

F 89
.P9 B23
Copy 1

LIBRARY OF CONGRESS



00013469350







✻✻ Providence ✻✻

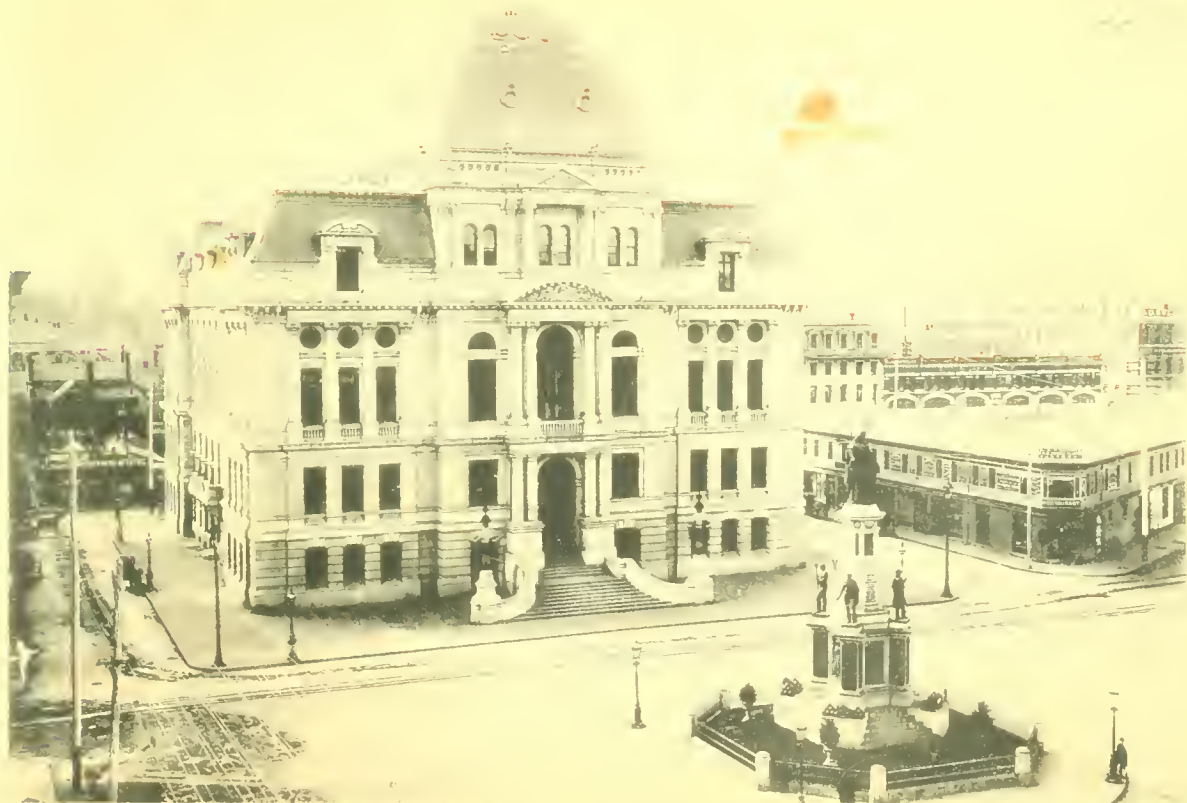

✻✻ Illustrated. ✻✻



—❧— Providence —❧—

—❧— Illustrated. —❧—

Copyrighted March, 9, 1890, by
Leander Baker,
Photographer,
95 Westminster St.,
Providence, R. I

Reproductions by
Prov. Hellograph Co.,
E. H. Hull Treas.,
63 Washington St.,
Providence, R. I

7
1902-21900

F
T B23

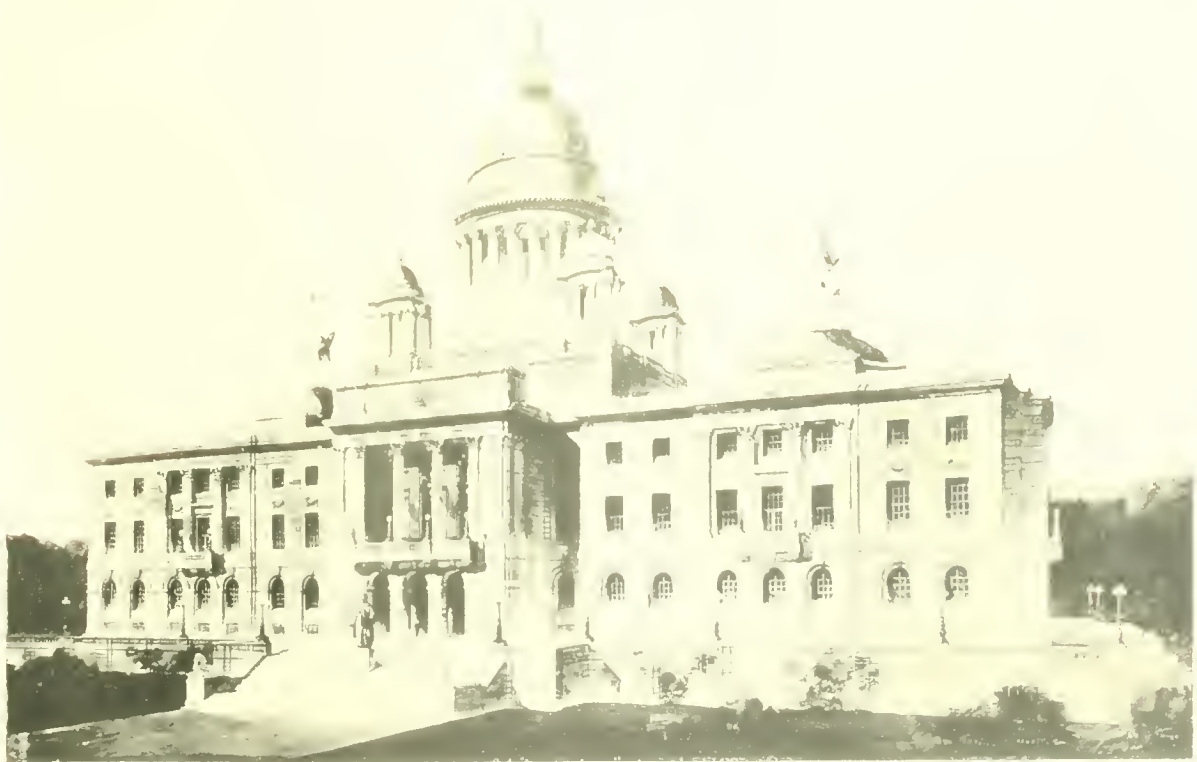

ACCEPTED DESIGN FOR NEW STATE HOUSE





MARKET SQUARE



MARKET SQUARE.

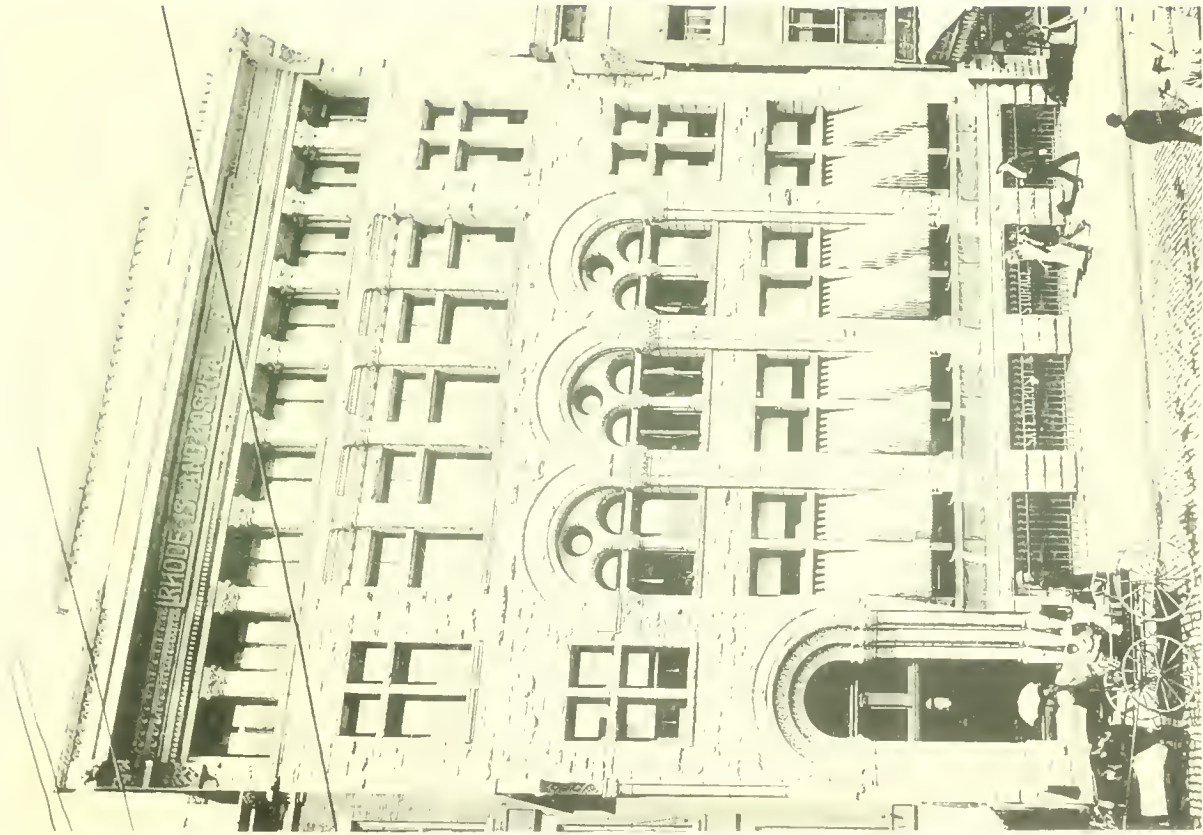

RHODE ISLAND TRUST COMPANY BUILDING





WESTMINSTER STREET FROM MARKET SQUARE

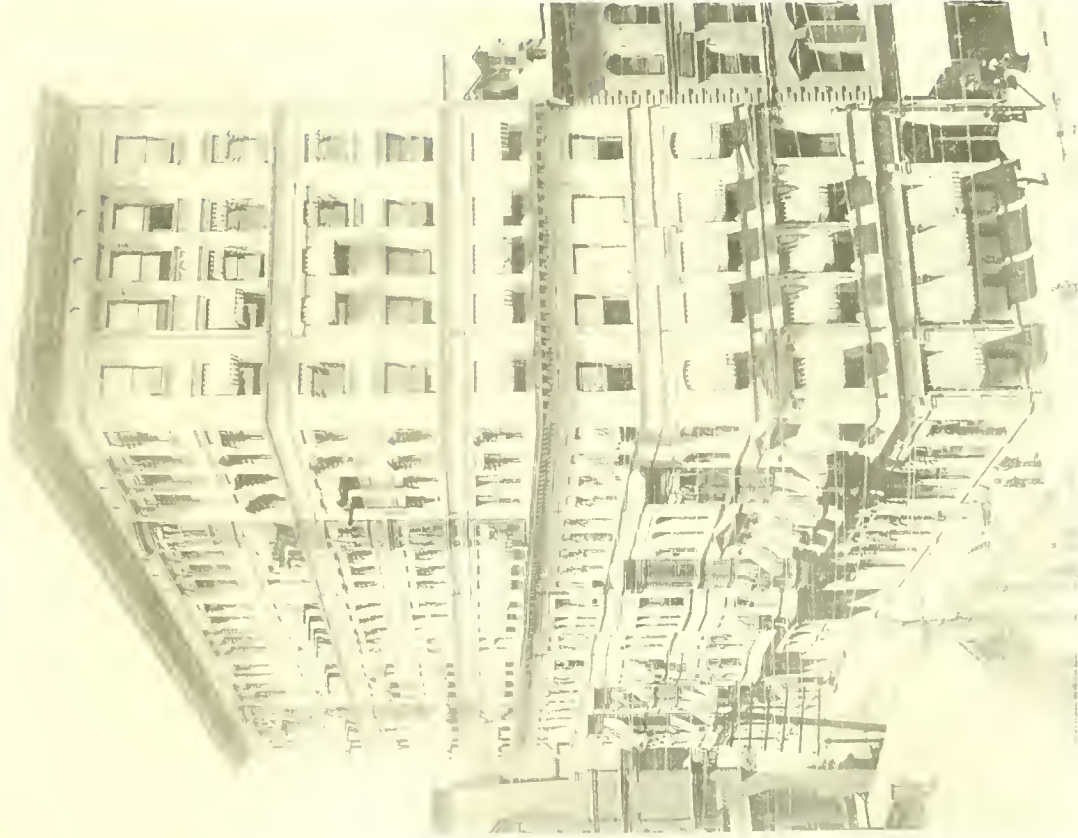

INDUSTRIAL TRUST COMPANY BUILDING



WESTMINSTER STREET FROM TURK'S HEAD.



NORTH MAIN STREET FROM MARKET SQUARE



COLLEGE HILL



WASHINGTON EXCHANGE BUILDING



PROVIDENCE COUNTY COURT HOUSE

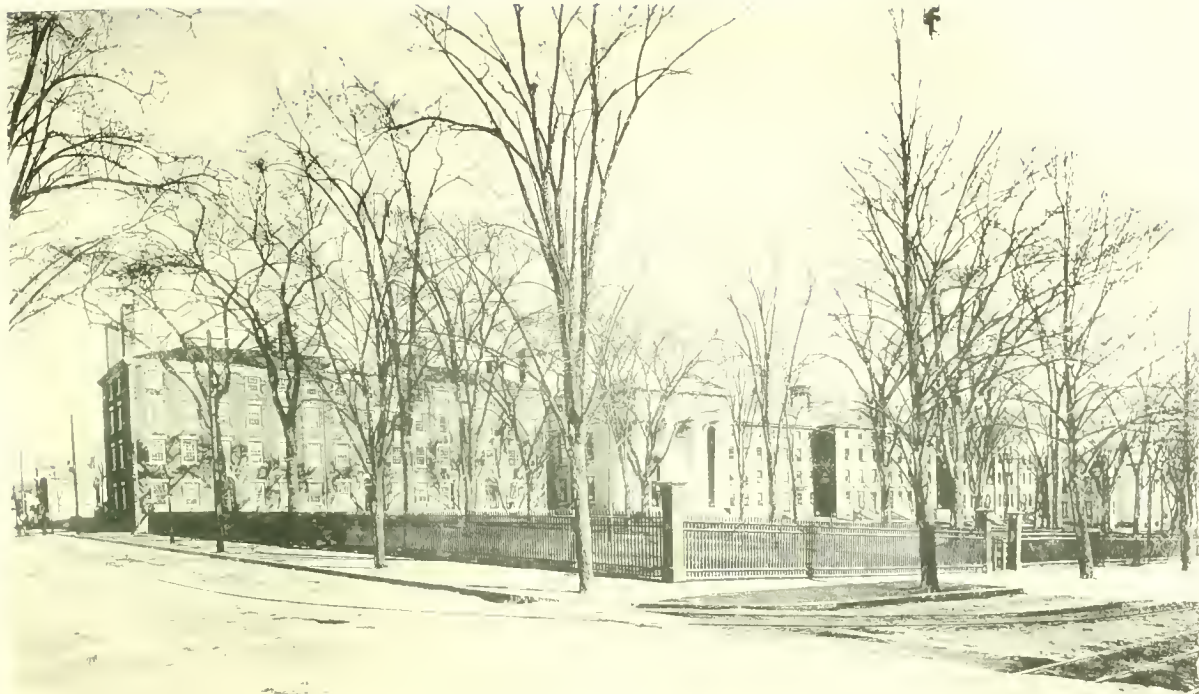

BROWN UNIVERSITY





MIDDLE CAMPUS - BROWN UNIVERSITY



SAYLES MEMORIAL AND WILSON HALL - BROWN UNIVERSITY



CENTRAL CONGREGATIONAL CHURCH ANGEL STREET.

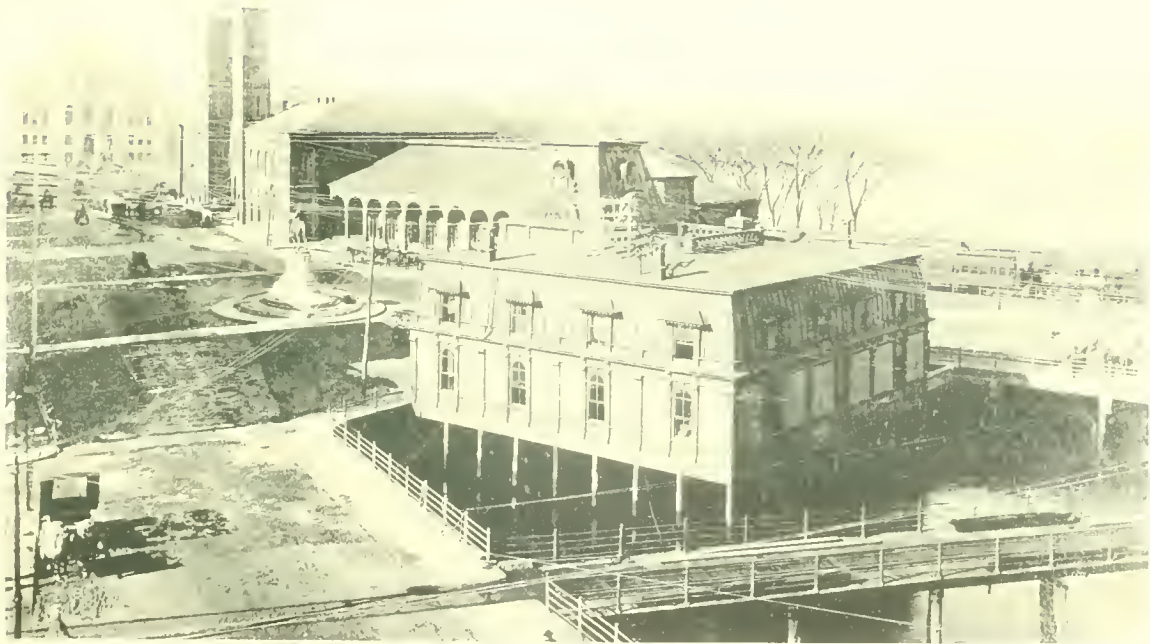

CITY HALL

UNION DEPOT
EXCHANGE PLACE

OLD COVE



BERNARD STALL.

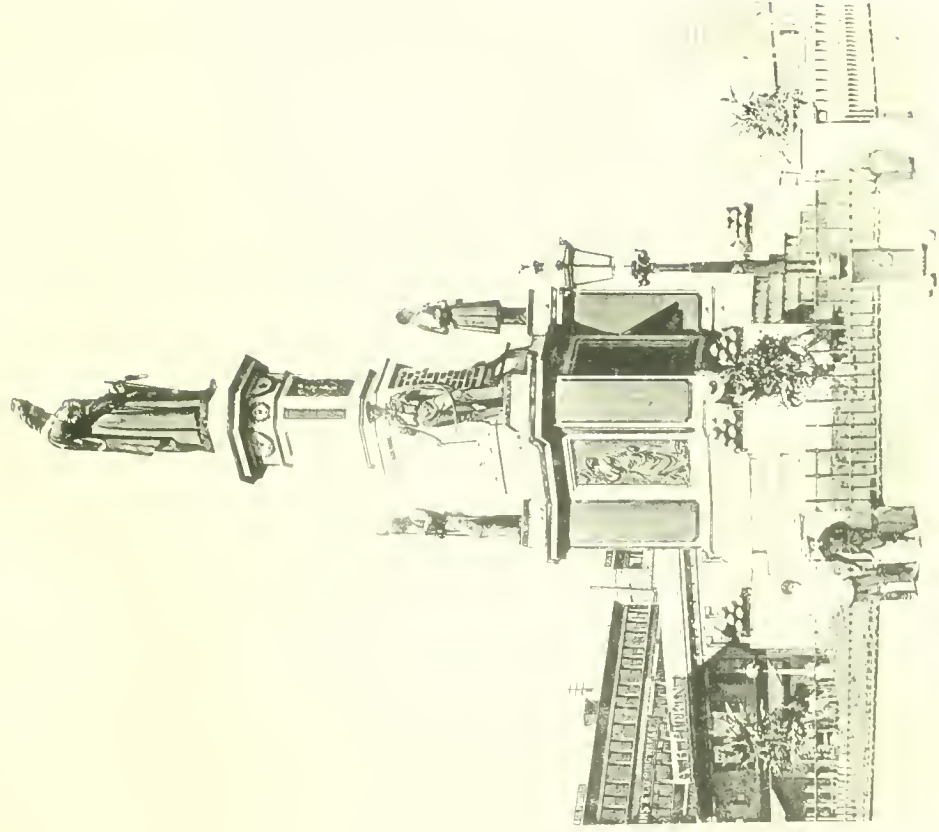

SOLDIERS AND SAILORS MONUMENT



UNION DEPOT



HEAD OF NAVIGADOS.



HARBOR VIEW FROM ELECTRIC CHIMNEY.



SCHOONER GOVERNOR AMES, CAPACITY 3000 TONS, AT PROVIDENCE COAL CO. DOCK



POINT STREET BRIDGE

ELECTRIC LIGHT CHIMNEY



VIEW FROM ELECTRIC CHIMNEY EAST



FOX POINT

HARBOR VIEW

EAST PROVIDENCE

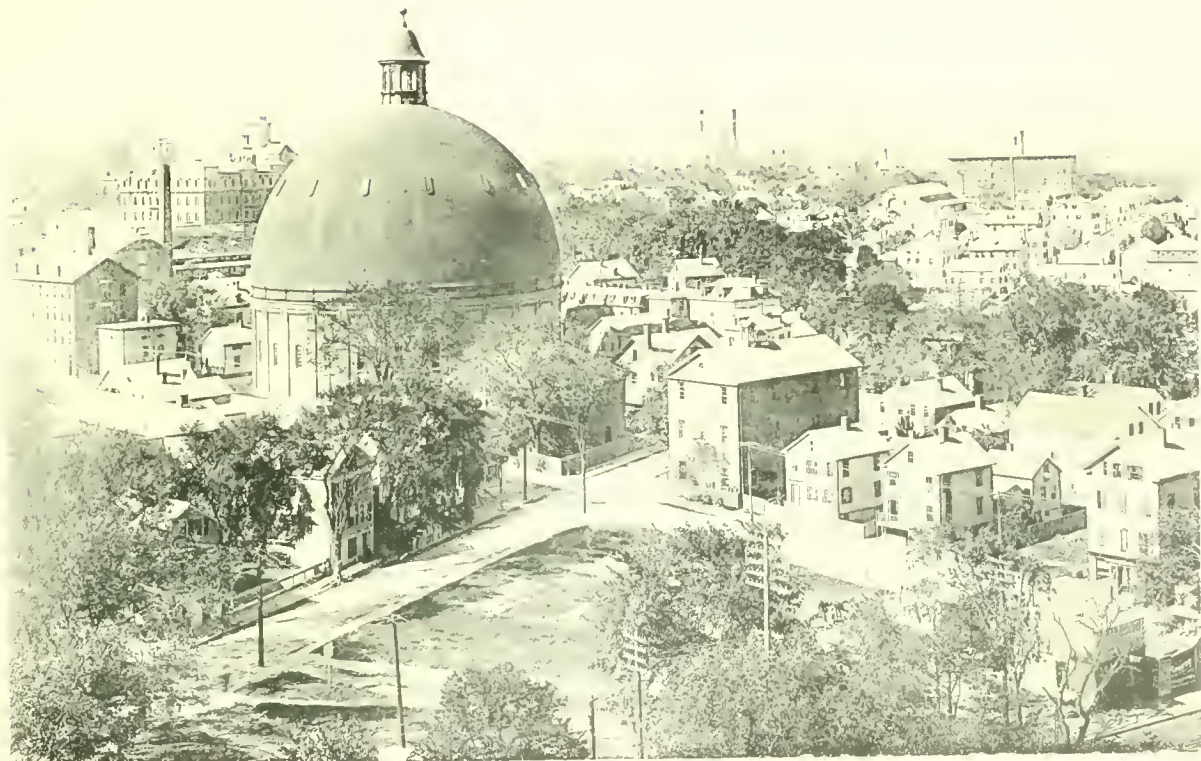

VIEW FROM AMERICAN SERRA CO. CHIMNEY





PROVIDENCE GAS COMPANY PLANT
VIEW FROM AMERICAN SCREW COMPANY CHIMNEY



WEYBOSSET STREET FROM MADISON



CENTRAL POLICE STATION.

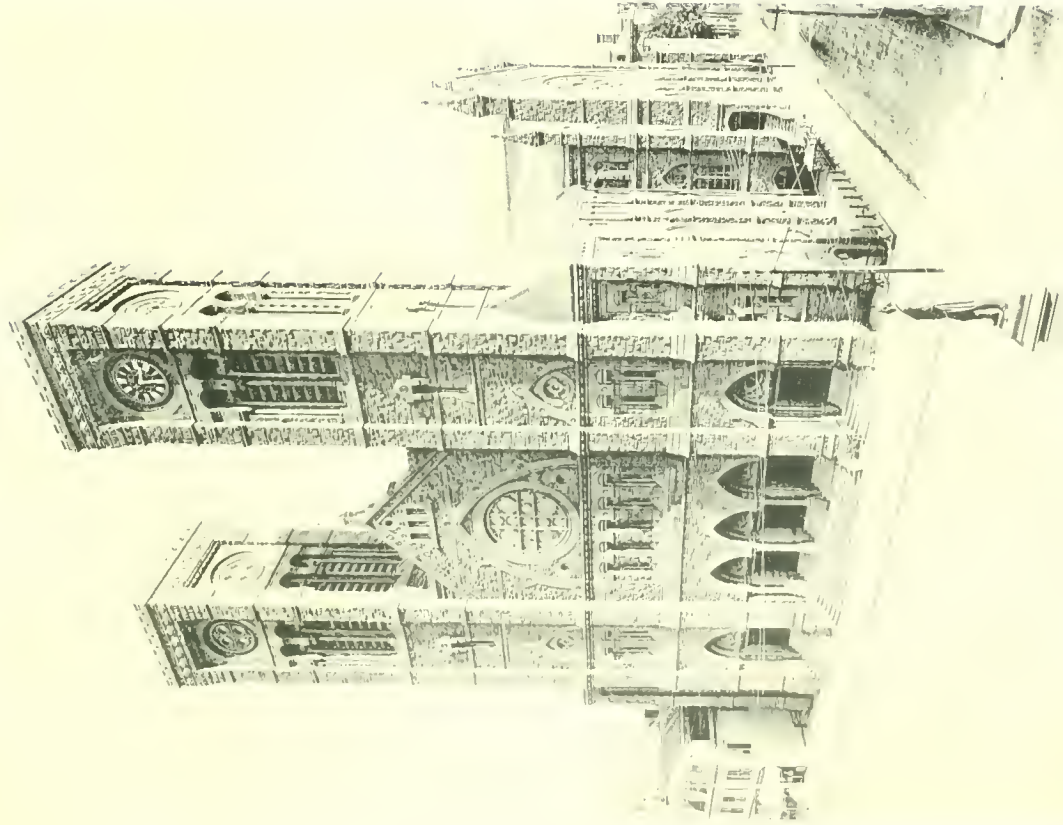

ST. PETER AND PAUL CATHEDRAL

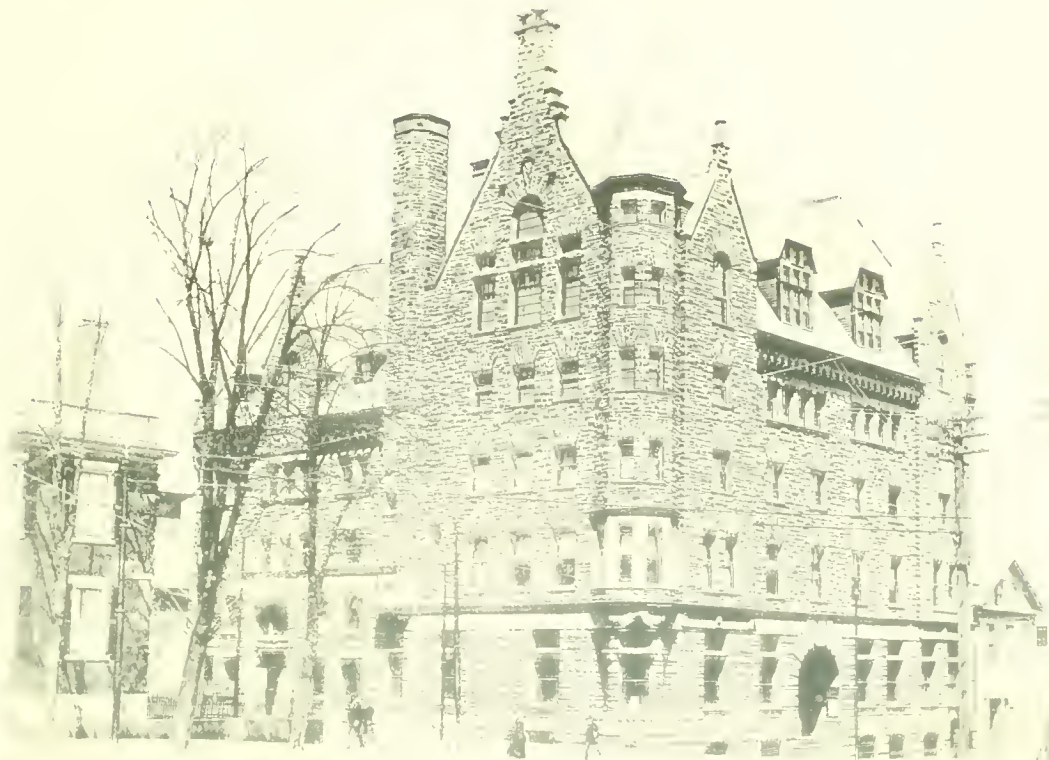

YOUNG MEN'S CHRISTIAN ASSOCIATION BUILDING.



FIRST CONGREGATIONAL



UNION CONGREGATIONAL CHURCH

FIRST BAPTIST



HIGH SCHOOL



MASONIC TEMPLE

HOPKINS



BOAT HOUSE ROGER WILLIAMS PARK



NEW BRIDGE ROGER WILLIAMS PARK



ROGER WILLIAMS STATUE - ROGER WILLIAMS PARK.



DYER MEMORIAL ROGER WILLIAMS PARK



SCENE AT ROGER WILLIAMS PARK



RHODE ISLAND HOSPITAL.



COUNTRY CLUB PAWNEE

H 99 78





F3B 78



N MANCHESTER,
INDIANA

