

1949

# Sentinel





ARCHIVES



FRIENDS OF THE LIBRARY

Montana State University

Gift

Dr. Merton J. Elrod

from

Mary Elrod Ferguson







1949 Sentinel







MONTANA STATE UNIVERSITY

1949

# SENTINEL

MARGERY HUNTER, editor

JOHN LEMIRE, business mgr.





**QUIET SUNDAY STEPS.** resting from people . . . two on a walk; the sunny days with no general purpose . . . the Law building calls a moratorium on study and enjoys the sun.





Copyright McFay







# FOREWORD

**A YEARBOOK** . . . presumptuous title . . . as if these 304 pages could portray the year for some 3,400 individuals.

A theme . . . product of a moment's thought . . . a year's effort to make the contents fall into the grooves of that momentary fancy.

. . . And this is the result . . . one constructed around the other, a yearbook based on a cross-walks, minimized, edited, condensed . . . merely a cross-walks glimpse of a year's existence upon a campus which in its entirety is termed Montana State University. A versatile existence . . . pictured through our eyes as three varieties of walks might be patterned.

To the straight and narrow ways, we designated the channeled parts of university life: the administration, both university and student, some 200 faculty members, the great 3,400. We cleared the by-paths for the extra-curricularites, the workers in words, the musicians, the followers of university drama, the gregarious belongers of clubs, those chosen few who fill the honoraries' quotas, and those athletes who tread upon the rougher by-paths.

We routed the Greeks and dorm dwellers along remembered walks . . . and here also, those time-honored traditions and special days found their way.

Hopefully constructed to present a record of the year . . . here is another Sentinel.

It has been compiled and published for those people who walk upon this campus . . . and to each of them . . . it is respectfully dedicated.





# CONTENTS

## SOME WALK THE STRAIGHT AND NARROW

Administration . . . student leaders . . . faculty . . . seniors . . . juniors  
. . . sophomores . . . freshmen

## WHILE OTHERS STROLL DOWN BY-PATHS

Publications . . . dramatics . . . music . . . honoraries . . . clubs  
. . . football . . . basketball . . . minor sports

## OR LINGER LONG UPON REMEMBERED WALKS

Special days . . . dances . . . convocations . . . outside entertainment  
. . . dorms . . . fraternities . . . sororities











**THE REVERED AND** aged  
stands steadfast among . . .  
new beginnings . . .



**BOOK ONE**





**Some Walk The**





**Straight and Narrow**

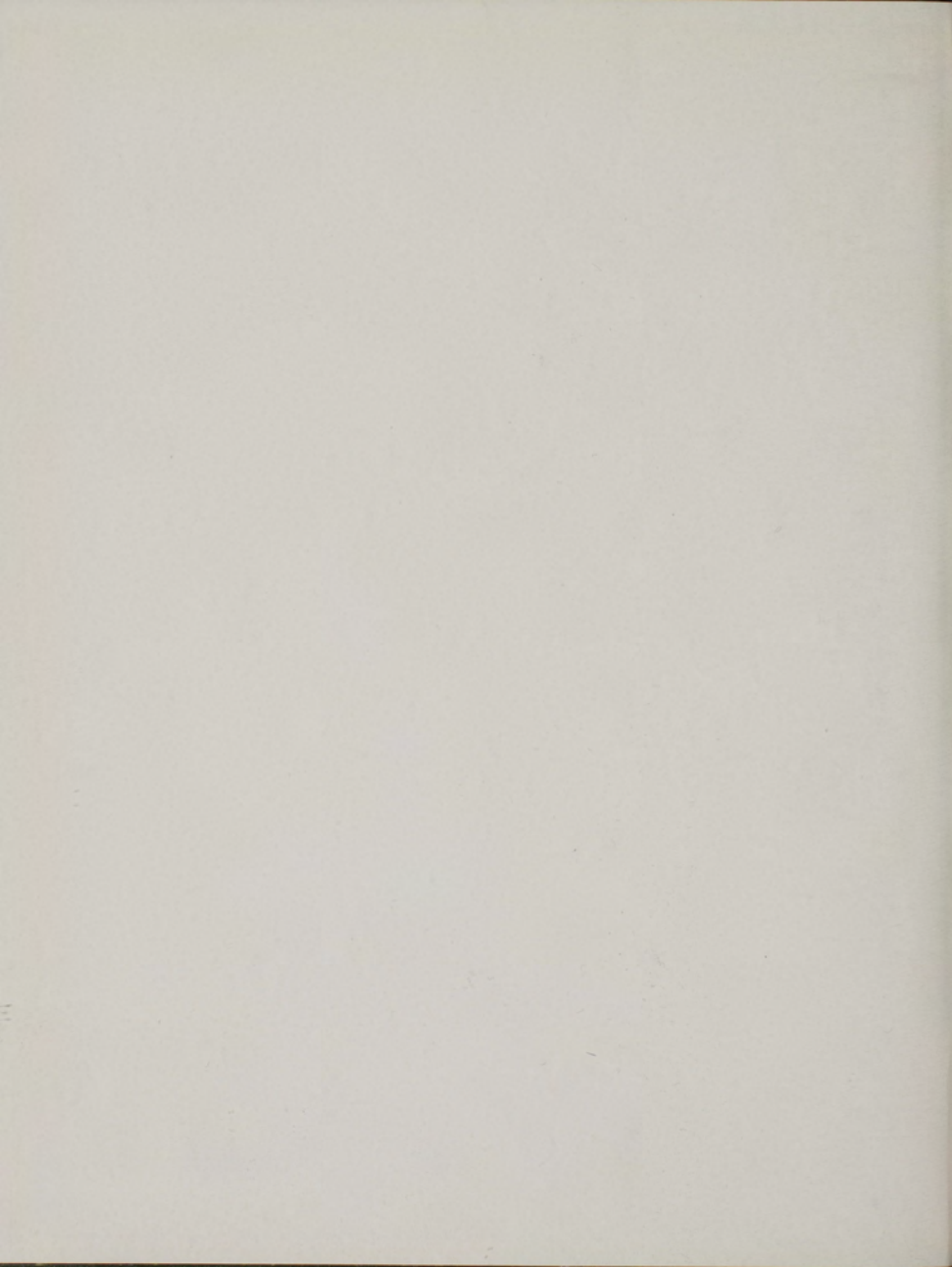

## ADMINISTRATION

---

**ENERGETIC POLICY MOLDERS** . . . governors, chancellor, and state board . . . university administrators and personnel people . . . ASMSU set-up, student voters' pride and joy.





**ENTHUSIASTIC, YOUNG, PROGRESSIVE . . .** President McCain has spent a significant year marked with the success of Referendums 51 and 52. Now, with the expansion hopes a reality and aided by a streamlined administration, the way is cleared for MSU's eighth president.

Looked to confidently by the state and students alike, a sense of respect and pride is associated with any mention of . . . . .

**PRESIDENT JAMES A. MCCAIN**



DE WALT PHOTO

**GEORGE A. SELKE**, Chancellor  
of the University



CATLIN PHOTOS

**At top: SAM C. FORD**, Ex-  
Officio President until January,  
1949.

**Below: JOHN W. BONNER**, Ex-  
Officio President since January,  
1949.

## STATE BOARD OF EDUCATION

**APPOINTED BY THE GOVERNOR**, the state board of education members serve without compensation. They receive and revise budgets, appoint the executives of the different units of the University, and approve staff appointments.

Seated behind table: **MISS ELIZABETH IRELAND**, **GEORGE LUND**, **VICTOR WEBER**, **G. M. BRAND-BORG**, **EMMET RILEY**, **SAM C. FORD**. Seated in front of table: **MRS. C. F. ULLMAN**, **CHARLES BALDWIN**, **G. A. BOSLEY**, **R. V. BOTTOMLY**. Not pictured: **CARL BRATTIN**.



# UNIVERSITY ADMINISTRATION



**DR. RICHARD H. JESSE**, vice-president of the University and a member of the faculty for thirty-six years, is the president's trouble shooter.

**LIKE ANY BIG** business, the University must have a capable staff to conduct its affairs, both financial and scholastic. Funds must be allocated and checked. Students must be guided during registration. Records must be kept. These men help to manage the affairs of the University.

**J. B. SPEER**, controller, helps with the budget, keeps an eye on expenditures, collects student fees. **ANDY COGSWELL**, director of public services, constantly reminds Montanans that they have a University. **LEO SMITH**, registrar, keeps a complete record of every student . . . issues grades, checks registration, and faculty reports.





**DR. GORDON B. CASTLE** accepted a January appointment by the state board of education as the dean of the College of Arts and Sciences. At the same time, Castle was appointed senior academic Dean. Under this new administrative system, he presides over the seventeen departments of the university and co-ordinates the university's entire instructional program.



**DR. GORDON B. CASTLE**, Dean of the College of Arts and Sciences and senior academic Dean.

**JAMES W. MAUCKER**, Dean and Professor of Education, is director of MSU's summer session. **KATHLEEN CAMPBELL** is university librarian. University auditor is **E. KIRK BADGLEY**.





**MAURINE CLOW**  
associate dean of students



**HERBERT J. WUNDERLICH**  
dean of students

## UNIVERSITY DEANS AND COUNSELORS

**HERB WUNDERLICH**, congenial dean of students, came to the University from Stanford in January. Maurine Clow has spent three years at MSU. As associate dean of students she is consultant to all university women. With these two, dozens confer daily about everything from grade points to week-end pers.

The University has steadily increased its personnel services in recent years and now has a well-trained group of counselors. A special group of advisers, headed by A. L. Kadlec works with the veteran group.

**GUY A. RENZAGLIA**  
senior counselor

**DAVID S. BRODY**  
counseling director

**CHARLOTTE KILROY**  
counselor

**A. L. KADLEC**  
veterans' guidance

**A. S. MERRILL**  
veterans' education



## PERSONNEL SERVICES

**ROBERT BREEN**  
vet housing manager

**EDITH AMES**  
residence halls manager

**PEGGY LEIGH**  
assistant director of  
placement bureau

**GRACE JOHNSON**  
acting director of  
placement bureau  
(until January, 1949)

**DR. C. R. LYONS**  
health service director

**CYRILE VAN DUSER**  
student union manager



## UNIVERSITY MAINTENANCE AND NEWS SERVICE

**EARL MARTELL**  
news service



**T. G. SWEARINGEN**  
maintenance engineer





## STUDENT



**JIM MUELLER**  
asmsu president

**JIM LUCAS**  
business manager



# ADMINISTRATION

**CENTRAL BOARD** functions as the official administrative body of ASMSU. The strongest political group on campus, Central board offers desirable positions for spring campaigners. After political intrigues have been shelved for the year, Central board settles down to the work at hand and conducts its affairs through numerous sub-committees. Board members mingle weekly to chart the course of expenditures, activities, and campus policy.



**LOUISE MORRISON**

vice president

**PAT KINNEY**

secretary

Standing: SOLVIE, BADGLEY, BERGH, FREEMAN, FROST,  
SHALLENBERGER, FOX, BRIGGS.

Seated: KINNEY, MUELLER, MORRISON.



# ASMSU

**M BOOK COMMITTEE** . . . publishes the small but reasonably valuable guide for students . . . contains a colorless account of a not-so-drab existence.

**ORVIS**, chairman; **HUNTER, PALMER**.



**OUTSIDE ENTERTAINMENT** . . . a moneyless group . . . nonetheless coordinates student participation in the community concert program . . . occasionally secures visiting orchestras and plays.

**CROWDER, BUE, PAULSON, DEAN, ANDERSON**.



**ATHLETIC BOARD** . . . faced more than the habitual budget worries in a year that saw a thorough shuffling of Montana's athletic program . . . when the smoke cleared . . . MSU was re-coached and athletically directed.

**FESSENDEN, BADGLEY, KINNEY, MUELLER, LUCAS**, chairman; **PORTER**.



**PUBLICATIONS BOARD** . . . infrequently consulted overseers of the ASMSU-financed written words. When spring comes, doles out head positions on **kaimin** and **sentinel** to voluntary applicants.

**Back row: MILLER, HAWKINS, WUNDERLICH, LAW, DUGAN, ORVIS.**

**Front row: BERGH, SHALLENBERGER**, chairman; **VAN DUSER, HUNTER**.



# COMMITTEES

**CONVOCATIONS BOARD** . . . operates on a shoestring budget . . . schedules the welcome Friday morning breaks in class routine . . . imports as much outside talent as possible . . . recruits reluctant student talent.

**Seated:** FREEMAN, HARRINGTON, chairman; LUEBBEN.  
**Standing:** WORKING, BALDWIN, BUE, HELLAND.



**SOCIAL COMMITTEE** . . . members relieved themselves of their only major function when they knocked closed dates from the social calendar in November . . . survive because a social committee seems a logical inclusion in the asmsu set-up.

**SMITH, KURFISS, MORRISON,** chairman; BLESSING, SHORT.



**TRADITIONS BOARD** . . . little understood committee . . . regarded by some as the "originator of traditions" . . . survived its most difficult period of keeping traditions alive for a student populace who simply didn't care . . . anticipators of the new order . . . the advent of the 18-year-old regime.

**JOHNSON, NEILS, HUNTER,** chairman; JESSE, KALLGREN.



**BUDGET AND FINANCE COMMITTEE** . . . harried distributors of ASMSU funds . . . headed by Lucas and advised by Badgley they listened to constant demands for more money, more money, more money, but doled this out judiciously.

**BADGLEY, SARSFIELD, LUCAS,** chairman; LUND, FROST.



# A W S

**ASSOCIATED WOMEN STUDENTS** . . . nearly eight hundred of them . . . send representatives to their council, the liaison between university women and university administration. This group appoints upperclass women to start freshman orientation . . . they meet North hall girls at trains . . . to all new women students, they offer the counselor-counselee coke party. Sponsors of the Miss Montana program for two years, they set up that administration with its thirty-odd committee members . . . thus they indirectly authorize the Miss Montana Pageant, the talent show and the Coronation ball. Routine duties involve gentle prods at recalcitrant coeds, who, regardless of jerked social privileges, join others on the dark green oval for the annual Lantern Parade.



**DOROTHY JEAN WORKING**  
president

Back row: LANSING, RASMUSSEN, BREWSTER, MILLER, SHORTHILL,  
BERGH, KINCAID, ROBERTSON, DANIELSON, HART, HUGHES, ALBRIGHT,  
BURR, ANTON. Front row: HARTIN, BELL, WORKING, LUEBBEN, WADE.





**MARGE HUNTER**  
vice president



**MARIAN BELL**  
secretary



**MARGOT LUEBBEN**  
treasurer

**MISS MONTANA COMMITTEE**

**Standing: LUND, SYNDER, LAWSON,  
GALEN, BALDWIN, BURNS, JELLI-  
SON, TAYLOR**

**Seated: SHORTHILL, KIND, BURR,  
JESSE, CHAUVIN, FIELDS.**



**AWS COUNSELORS**

**Standing: HENNESSY, CHAUVIN,  
BURR, ERICKSON, McKOWN, HAR-  
TIN, YOUNG, HUNTER, O'SHEA.**

**Seated: McCREA, JORDET, CRUM-  
BAKER, FRANZ, LUND, BERGET.**







Top picture, store board: standing: MacLEOD, JOHNSON, REUTERWALL, HELDING.

Seated: SEVERY, LALLY, McCOLLUM.



Bottom picture, Student Union executive board: standing: DRAGSTEDT, GASKILL, DAHL, REES, DUGAN, FORSYTHE.

Seated: REUTERWALL, chairman; GLEASON, LLOYD, VAN DUSER, WUNDERLICH.

## STORE BOARD

Elective positions insure student voice in the handling of the Associated Students' Store. Few understand either the function or the power of this group beyond store board's offering a few more contendable positions in spring elections.

Student Union Executive committee this year found itself the arbiter in a properties dispute . . . settled the matter compromise-fashion . . . settled back to discussing union improvements and problems.

## STUDENT UNION EXECUTIVE COMMITTEE

## FACULTY

---

**THE WHEELS THAT** keep things running . . . guiding  
lights of the divisions and professional schools . . .  
human after all . . . iron hands in velvet gloves.

# FACULTY



DEAN THEODORE H. SMITH

business administration



DEAN JAMES W. MAUCKER

education



DEAN KENNETH P. DAVIS

forestry

DEAN JOHN B. CROWDER

music



DEAN JAMES L. C. FORD

journalism

DEAN CURTIS H. WALDON

pharmacy



DEAN CHARLES W. LEAPHART

law





# ADMINISTRATION

**DR. J. W. SEVERY**

biological science



**DR. HAROLD G. MERRIAM**

humanities



**DR. W. P. CLARK**

graduate school



**DR. G. D. SHALLENBERGER**

physical sciences



**COL. JAY B. LOVLESS**

military science



**DR. J. EARLL MILLER**

social sciences



**REV. CARL L. SULLENBERGER**

religion





## BUSINESS ADMINISTRATION

**Seated:** DeMARIS, assistant professor; EMBLEN, professor; CROW, assistant professor; SMITH, dean; WILSON, associate professor; HOFLICH, professor; HELBING, associate professor.

**Standing:** KILBURG, RUDERMAN, assistant professor; RYDELL, instructor; GEORGE, assistant; FISH, instructor; WENDLAND, assistant; DWYER, instructor; DAVIES.



## JOURNALISM

**Seated:** DUGAN, associate professor; FORD, dean; BUE, associate professor;

**Standing:** LUSK, instructor; ALCORN, assistant professor; BOWER, instructor; STRUCKMAN, assistant professor.



## PHARMACY

**SUCHY,** professor; **ANDERSON; WALDON,** dean; **MOLLETT,** professor; **HAMMERNESS,** instructor.



## EDUCATION

**Seated:** AMES, professor; MAUCKER, dean; SMITH, assistant professor;

**Standing:** FLEMING, assistant professor; WILLSON, assistant; FROST, assistant professor; CARLETON, assistant professor.

## LAW

**Seated:** MASON, professor; RUSSEL, librarian; LEAPHART, dean; POPE, professor; BRIGGS, professor.

**Standing:** FRITZ, instructor; TOELLE, professor; BOONE, instructor; COLD-IRON, assistant professor; SMITH, assistant professor.



## MUSIC

**Seated:** CROWDER, dean; MARVIN, instructor; COLE, instructor; GEDICK-IAN, instructor; WILLIAMS, instructor; CLOWES, secretary.

**Standing:** PERKINS, instructor; TEEL, professor; ANDRIE, assistant professor; LESTER, professor; STROETZ, instructor; STAFFANSON, assistant; ANTHONY, instructor; GRAY, assistant professor; WENDT, associate professor.



## FORESTRY

**Seated:** WATERS, professor; SPAULD-ING, professor; DAVIS, dean; CLARK, professor; MORRIS, associate professor.

**Standing:** HEISEL, experiment station; ETTINGER, librarian; WALBRIDGE, assistant professor; MOORE, instructor; BRUNS, associate professor; PAT-TEN, instructor; CASTLES, assistant; HOPPER, secretary.



## MILITARY SCIENCE

**Seated:** LT. DWYER, MAJ. CULLISON, LT. COL. GOLDEN, LEE, COL. LOV-LESS, MAJ. CONLIN, MAJ. HAMM, CAPT. RATLIFF.

**Standing:** M SGT. MULLER, M SGT. DANKS, M SGT. SWANN, M SGT. ALLEN, M SGT. GARNER, M SGT. BUDINA, M SGT. SNODGRASS, M SGT. HANSEN.







## BOTANY AND BACTERIOLOGY

**Seated:** HETLER, chairman bacteriology; SEVERY, chairman botany; DIETERT, professor.

**Standing:** JEFFERS, assistant professor; HOLTER, instructor; HARVEY, instructor; KRAMER, associate professor.



## HEALTH AND PHYSICAL EDUCATION

**COLE**, instructor; **McFARLAND**, assistant; **DUFFALO**, instructor; **STOODLEY**, associate professor; **SARSFIELD**, instructor; **WILSON**, assistant professor.



## PHILOSOPHY AND PSYCHOLOGY

**BUCK**, associate professor; **SAPPENFIELD**, associate professor; **ATKINSON**, chairman, psychology and philosophy; **MARVIN**, associate professor; **HAMILTON**, assistant professor.



## ZOOLOGY

**Seated:** WRIGHT, associate professor; CASTLE, chairman, zoology; BROWMAN, professor.

**Standing:** CHAPMAN, instructor; CLOTHIER, assistant; WEISEL, instructor; CONAWAY, assistant.

## MODERN LANGUAGES

Seated: **HOFFMAN**, professor; **THOMAS**, department chairman; **BISCHOFF**, professor.

Standing: **DURKEE**, instructor; **SORENSEN**, assistant professor; **SHOE-MAKER**, assistant professor; **BURGESS**, assistant professor.



## ENGLISH, SPEECH, DRAMA

**SHERMAN**, instructor; **ARMSTRONG**, instructor; **MIRRIELES**, professor; **HAYDEN**, instructor; **FREEMAN**, professor; **CARSON**, instructor.



Seated: **FIEDLER**, associate professor; **MacLACHLIN**, assistant; **BOE**, instructor; **MERRIAM**, chairman, department of English and Humanities division; **MIKALSON**, instructor; **COLEMAN**, professor.

Standing: **CARPENTER**, assistant professor; **BROWN**, assistant professor; **CLAPP**, instructor; **McGINNIS**, associate professor; **MOORE**, associate professor; **SHEPHERD**, instructor; **HINZE**, assistant professor.



## FINE ARTS

**DEW**, instructor; **ARNOLD**, department chairman.

## CLASSICAL LANGUAGES

**CLARK**, chairman, classical languages; **EPHRON**, instructor; **EPHRON, M.**, assistant professor.





## MATHEMATICS

**OSTROM**, assistant professor; **GILLESPIE**, instructor; **SMITH**, instructor; **McBRIDE**, assistant; **MERRILL**, assistant; **MERRILL**, A. S., chairman, mathematics department.



## GEOLOGY

**HONKALA**, instructor; **LOWELL**, chairman, geology department.

## HOME ECONOMICS

**OLSON**, **PLATT**, professor; **GLEASON**, chairman, home economics department; **AMES**, assistant professor.



## CHEMISTRY AND PHYSICS

**Seated:** **HOWARD**, professor, chemistry; **SHALLENBERGER**, chairman, physics department and physical sciences division; **JESSE**, chairman, chemistry department; **YATES**, instructor, chemistry;

**Standing:** **JEPPESEN**, professor, physics; **PFLUEGER**, assistant, physics; **JUDAY**, assistant professor; **STEWART**, assistant professor, chemistry; **LORY**, associate professor, chemistry; **HETLER**, assistant professor, chemistry.



## HISTORY AND POLITICAL SCIENCE

**WREN**, assistant professor; **ISCH**, assistant; **PHILLIPS**, professor and director, museum; **BENNETT**, professor.

**Standing:** **KARLIN**, instructor; **BATES**, assistant professor; **CHAMBERLAIN**, instructor; **TURNER**, assistant professor; **HAMMEN**, assistant professor.



## SOCIOLOGY AND ECONOMICS

**Seated:** **DICKERMAN**, **ELY**, chairman, economics department; **BROWDER**, chairman department, sociology; **TASCHER**, associate professor.

**Standing:** **HUCK**, instructor; **ATHEARN**, assistant; **CARROLL**, instructor; **MALOUF**, assistant professor.



## CLASSES

---

**JUST THE 3,400** inmates . . . greenies to the old school students . . . their officers . . . all who make their way down the pathways . . . these, too, will pass . . .



**MacLEOD and SHALLENBERGER**  
central board delegates

## SENIORS

**DWIRE**  
president

**CHAFFIN**  
secretary

**LLOYD**  
vice president

**MARTIN**  
treasurer



1949



**ON THE RECEIVING** end now . . . special benches and all . . . they expect that diploma so spring quarter is loungey. Burly taps the select for Silent Sentinel . . . mortar boards have their day too . . . with the impressive gowns for that last, slow official walk.







**Abhary, Hossein**  
Physical Education  
**Adams, William**  
Forestry  
**Agte, Roy**  
Sociology  
**Albright, Ann**  
Spanish  
**Allen, Margaret**  
Sociology

**Amole, Warren**  
Pharmacy  
**Anderson, Keith**  
Education  
**Anderson, Vernard**  
Law  
**Angstman, James**  
Wild Life Tech  
**Armstrong, Keith**  
Forestry

**Arneqard, Mavis**  
Dietetics  
**Arras, Arthur**  
Law  
**Athearn, Murray**  
Geology  
**Baillie, William**  
Law  
**Baldwin, Roger**  
Law



**Barrett, Phyllis**  
Sociology and  
Psychology

**Bartlett, John**  
Pharmacy

**Bauman, Richard**  
Forestry

**Bays, Bette Mae**  
Physical Education

**Bays, David**  
Physical Education

**Beckman, Lois Mae**  
Economics

**Bessire, Jean**  
Pre-Nursing

**Beveridge, Charles**  
Education

**JIM MUELLER . . . forestry senior**  
 . . . honor student . . . *alpha* student  
 . . . *Phi Sigma* . . . *ad infinitum*  
 . . . his drawing speech and  
 easy manner belie his enthu-  
 siasm and ambition . . . plans  
 to enter private lumber in-  
 dustry.



**ELEVEN SENIORS** . . . representatives of the seven schools and four divisions . . . featured here because of outstanding achievements in their particular fields of endeavor. Hard-working, practical young men . . . they typify the various pursuits of graduating seniors . . . all of whom . . . will walk along divergent paths.

**Bly, Roy**  
Education  
**Boesen, Marjorie**  
English



**Bohlig, Richard**  
Forestry  
**Braycich, Joseph**  
Journalism



**Breidenfeld, Jerry**  
Education  
**Brewster, Eula**  
English



**Briney, William**  
Business Administration  
**Brown, Bo**  
Journalism



**Brown, Bruce**  
Law  
**Brown, Ray**  
Pharmacy  
**Bryant, Anton**  
Education  
**Buntin, Arthur**  
History  
**Burk, Charles**  
Forestry



**Burton, Ted**  
Physics  
**Carlson, Doris**  
Spanish  
**Carr, Helen**  
Business Administration  
**Carty, James**  
Business Administration  
**Casey, Larry**  
Forestry



**Chafin, Carol**  
Home Economics  
**Chilton, Michael**  
Law  
**Christianson, Louise**  
Home Economics  
**Christy, Marjorie**  
Sociology  
**Clack, Herman**  
Business Administration





**Cleveland, Lila**  
Mathematics  
**Cockrell, Alan**  
Pre-Med  
**Cole, Shirley**  
Music  
**Collins, Betty Lou**  
Journalism  
**Collison, Duane**  
Business Administration



**Conner, Stuart**  
Law  
**Connick, Harry**  
Law  
**Cook, Abijah**  
Forestry  
**Cook, Ross**  
Pharmacy  
**Copas, I. L.**  
History



**Cords, Howard**  
Chemistry  
**Corwin, Vin**  
Journalism  
**Coster, Norman**  
Pharmacy  
**Cox, Glen**  
Law  
**Cresap, Paul**  
Law



**Crissey, Robert**  
Psychology  
**Critelli, Nancy**  
Music  
**Croskrey, Ruth**  
Home Economics  
**Cumming, Wayne**  
Law  
**Cummings, Luther**  
Pre-Engineering



**Cummins, Ann**  
Business Administration  
**Cunningham, Fred**  
Law  
**Dahl, Leonard**  
Business Administration



**Davey, Ann**  
Journalism  
**Davis, Euel**  
Forestry  
**De Boer, Mark**  
Pre-Med



**De Bree, Robert**  
Business Administration  
**Degenhart, Joyce**  
Music  
**De Laluz, Antonio**  
Education

1949



# 1949

**Demmon, Don**  
Education  
**Denend, William**  
Law  
**Denny, Jim**  
Pharmacy



**Deranleau, James**  
Business Administration  
**Devney, John**  
Business Administration  
**Dick, Robert**  
Business Administration



**Dickson, Clair**  
Sociology and Social  
Administration  
**Diederichs, Mary Margaret**  
English  
**Dipple, June**  
Spanish



**Dockins, William**  
Forestry  
**Donaldson, Walter**  
Business Administration  
**Dotz, Leona**  
Business Administration  
**Driscoll, John**  
Pharmacy  
**Dunlap, Grover**  
Business Administration



**Durland, Don**  
Forestry  
**Dwire, Mark**  
Economics  
**Edwards, Thomas**  
Business Administration  
**Egan, Maurice**  
Business Administration  
**Efers, Alice**  
Home Economics



**Ellison, Stuart**  
Forestry  
**Engelking, Shirley**  
Home Economics  
**Ensminger, Delwin**  
Journalism  
**Fahey, Marcia**  
Psychology  
**Fanslow, Clayton**  
Forestry



**Farrington, Harry**  
Business Administration  
**Farris, Martin**  
Economics  
**Fauot, James**  
Forestry  
**Flalka, Audrey**  
Pharmacy  
**Firehammer, Robert**  
Business Administration





**Fish, Roger**  
Forestry  
**Fisk, Barbara**  
Spanish  
**Flattum, Russell**  
Business Administration  
**Fleming, Thomas**  
Law  
**Fluto, James**  
Fine Arts

**Forister, Thomas**  
Forestry  
**Forsyth, George**  
Business Administration  
**Forsyth, Martha**  
Psychology  
**Forsythe, Barbara**  
Education  
**Fosland, Jordan**  
Law

**Foss, Larry**  
Law  
**Fox, Richard**  
Education  
**Francis, Charles**  
Business Administration  
**Fultz, Calvin**  
Law  
**Gardner, Robert**  
Law



**Gell, William**  
Business Administration

**Gerdes, Loren**  
Pre-Med



**Gilbertson, Robert**  
Botany

**Gis'ley, Eugene**  
History



**Gonzalez, Frank**  
Speech

**Gordon, Donna**  
Business Administration



**Gould, William**  
Pharmacy

**Green, Jack**  
Law

**JOSEPH PAVELITCH . . .** senior in English department . . . a Czech heritage influences his serious purpose in writing . . . his Mountaineer contributions indicate his ability . . . intends to continue writing after graduation.





**MICHAEL HUGHES . . .** law honor graduate . . . successfully combines a family life with a law student's schedule . . . member of Phi Delta Phi . . . may well anticipate a prosperous legal career.

**Greenwood, Barbara**  
History  
**Grieb, Richard**  
Business Administration



**Grindy, Lois**  
Nursing Education  
**Grove, Suzanne**  
Business Administration



**Grubaugh, Jeanne**  
Home Economics  
**Gulles, David**  
Business Administration



**Hagie, Daryl**  
Business Administration  
**Haines, Harriet**  
Business Administration



**Halberg, John**  
Forestry  
**Hales, Helen**  
Music  
**Hall, James**  
Law  
**Halverson, Esther**  
Sociology  
**Hammell, Myrtle Lu**  
Chemistry



**Hansen, Aleta**  
Law  
**Hanson, James**  
Business Administration  
**Hanto, Norman**  
Business Administration  
**Harlan, Donna**  
Music  
**Hauge, Orville**  
Pharmacy



**Hawkins, Paul**  
Journalism  
**Hawkins, Robert**  
Pre-Med  
**Heckathorn, Ira**  
Law  
**Helm, Edward**  
Business Administration  
**Helsel, Elmer**  
Forestry







**Helding, John**  
Business Administration  
**Henderson, Richard**  
Psychology  
**Hennessy, Wallace**  
Education  
**Henry, Bill**  
Education  
**Hermes, Harry**  
Forestry

**Hickel, Kenneth**  
Pre-Med  
**Hillis, Edward**  
Forestry  
**Hines, Edward**  
Business Administration  
**Hoffman, James**  
Education  
**Holderman, Ramona**  
Pharmacy

**Holmes, George**  
Forestry  
**Hoover, Florence**  
Music  
**Howard, Larry**  
Pre-Med  
**Huble, Earl**  
Education  
**Hucke, Joseph**  
Business Administration



**Hunter, Howard**  
Forestry

**Innis, Cecil**  
Law and Business  
Administration



**Isch, Harry**  
Business Administration

**Jacobson, Edith**  
Business Administration



**Jacobson, George**  
Business Administration

**Jeannotte, Alred**  
Business Administration



**Jensen, Doris**  
Business Administration

**Jezowski, Alton**  
Bacteriology

**DON LARSON . . .** gave up a thriving accounting business to enter pharmacy school . . . honor student . . . heads Kappa Psi . . . channeled energy . . . directed toward a pharmacist's career.





**JIM CALLIHAN** . . . plans a career in music education . . . remembered for his Desert Song role of Ali Ben Ali . . . well known to Montana audiences . . . Sinfonian quartet . . . a cappella choir . . . exceptional college record.

**Johansson, Karl**  
Law

**Johnson, Charles**  
Forestry

**Johnson, James**  
Economics and Business Administration

**Johnson, Roger**  
Law

**Jones, C. Shelton**  
Business Administration

**Jonulis, Joseph**  
Business Administration

**Kaiser, Kenyon**  
Music

**Kalaris, George**  
Law

**Kalaris, Gregory**  
History

**Kalberg, Raymond**  
Business Administration

**Keele, Richard**  
Education

**Keig, Beverly**  
Journalism

**Kiel, Pat**  
Journalism

**Kelly, Robert**  
Music

**Kelly, William**  
Law

**Kiely, Thomas**  
Law

**Kilroy, Leo**  
Bacteriology

**Kincaid, Cecille**  
Home Economics

**Kincaid, Nancy**  
Modern Languages

**Kincaid, William**  
Forestry

**Kind, Donald**  
Business Administration

**King, Charles**  
Botany

**Kinney, Pat**  
Sociology





**Kitchens, John**  
Forestry  
**Kitt, Barbara Lou**  
Sociology  
**Kline, Frank**  
Forestry  
**Kobold, Lenore**  
English  
**Kocer, Frank**  
Wild Life Tech

**Koenig, Fred**  
Chemistry  
**Kopriva, Guy**  
Business Administration  
**Koskinen, Victor**  
Geology  
**Kovacich, George**  
Business Administration  
**Kramis, Audrey**  
Business Administration

**Kreis, Shirley**  
Business Administration  
**Kronen, Palmer**  
Pharmacy  
**Kurth, Sidney**  
Law  
**Lally, Kay**  
Music  
**Lamb, Carl**  
Education

**Landry, Ann**  
Psychology  
**Lane, Dave**  
Forestry  
**Lansing, Katherine**  
Sociology  
**Larson, Donald**  
Pharmacy  
**Larson, Robert**  
Pre-Med

**Law, Mary Fran**  
English  
**Lea, David**  
Chemistry  
**Leaphart, Clark**  
Chemistry

**Leeper, Sam**  
Education  
**Lemire, John**  
Pre-Med  
**Lenz, Lois**  
Pharmacy

**Le Sueur, Herbert**  
Business Administration  
**Lien, Bernard**  
Business Administration  
**Linebarger, Albert**  
Business Administration

1949



# 1949

**Linse, Eleanor**  
Sociology  
**Littell, Billie**  
English  
**Lloyd, Kathie**  
Physical Education



**Lodders, Richard**  
Journalism  
**Lodgers, Fred**  
Business Administration  
**Lovless, Janet**  
Business Administration



**Luetjen, Calvin**  
Law  
**Lukens, Russ**  
Mathematics  
**Lund, Einar**  
Business Administration



**Lyden, James**  
Pharmacy  
**Lykins, Louise**  
Business and Law  
**Lyman, John**  
Forestry  
**McAllister, Marian**  
Home Economics  
**McArdle, James**  
Law



**McCann, Phyllis**  
Home Economics  
**McCarthy, Duncan**  
Chemistry  
**McDonald, Charles**  
Forestry  
**McDonald, David**  
Forestry  
**McGreal, Lalia Wanda**  
Journalism



**McKinsey, Robert**  
Forestry  
**McLaughlin, Jack**  
Business Administration  
**McNabb, Rich**  
Business Administration  
**McNair, Diana**  
Psychology  
**McShane, Shirley**  
Psychology



**McVeda, Janet**  
Music  
**MacDonald, Helen**  
Music  
**Magee, Phil**  
English  
**Mahan, Jack**  
Law  
**Maitin, Joseph**  
Business Administration





**Manlove, John**  
Business Administration  
**Marinkovich, Dan**  
Physical Education  
**Markie, Tag**  
History  
**Martin, Elda Jean**  
Chemistry  
**Martinez, Joe**  
Business Administration



**Masterovich, Zorka**  
Modern Language  
**Mathison, Bob**  
Forestry  
**Mathison, Sam**  
Business Administration  
**Matosich, Steve**  
Economics and Sociology  
**Melaney, John**  
Business Administration



**Mercer, Wally**  
Business Administration  
**Merkle, Jack**  
Forestry  
**Merley, Richard**  
Music and Education  
**Miller, Elizabeth**  
History  
**Miller, Pat**  
History



**Minifie, Darrel**  
Law  
**Mitchell, Skip**  
Business Administration



**Moe, Orris**  
Art  
**Moen, Wilbur**  
Fine Arts



**Mollander, Dennis**  
English  
**Moore, John F.**  
Music



**Moore, John P.**  
Law  
**Moody, Fred**  
Business Administration

**DON WESTON . . .** journalism major already well on his way towards a career in radio . . . combines a 40-hour work week at KGVO with an honor student's rank in the j-school . . . deserving recipient of the Western Montana Press-Radio scholarship.





**FLETCHER NEWBY** . . . graduates in wild life technology . . . with one of the highest grade indexes in his division. Married and a veteran, Newby received a Duniway award last spring . . . plans to work for his Doctor's degree.

**Moore, H. W.**  
Journalism  
**Morrison, Louise**  
Journalism

**Mueller, James**  
Forestry  
**Murphy, Calvin**  
Business Administration

**Myre, Hilda**  
Economics and Sociology  
**Naugle, Carl**  
Education

**Nelson, Gary**  
Forestry  
**Nelson, Russell**  
Wild Life Tech

**Nesbit, Annabelle**  
Music  
**Newell, Jack**  
Business Administration  
**Newman, Herbert**  
Zoology  
**Nordstrom, Don**  
Business Administration  
**Nygaard, Edward**  
Forestry

**Oase, Betty Jo**  
Nursing Education  
**O'Brien, Ed**  
Business Administration  
**O'Donnell, Nell**  
Business Administration  
**Ogle, Clayton**  
Forestry  
**Okerman, Gordon**  
Business Administration

**Olson, Donald**  
Education  
**O'Neil, Richard**  
Business Administration  
**Onimura, Lillian**  
Pharmacy  
**Osborne, John**  
Business Administration  
**Owens, Frank**  
Pharmacy







**Palmer, Loren**  
Journalism  
**Pappas, Mitch**  
History  
**Parke, Robert**  
Botany  
**Parker, Charles**  
Pre-Med  
**Parker, Maude**  
Business Administration



**Parmeter, Deanne**  
Physical Education  
**Patterson, Edward**  
English  
**Patton, Robert**  
Forestry  
**Paulsen, Bud**  
Business Administration  
**Pavelich, Joseph**  
English



**Peacock, Clyde**  
Forestry  
**Peacock, James**  
Pre-Med  
**Pederson, Don**  
Law  
**Pirce, H. W.**  
Geology  
**Perry, Robert**  
Forestry



**Peterson, John**  
Education  
**Peterson, Ruth**  
Pharmacy



**Pettinato, Frank**  
Pharmacy  
**Petty, Robert**  
Journalism



**Pew, George**  
Music  
**Phillips, Aaron**  
Education



**Phillips, Stanley**  
Education  
**Poster, Hammitt**  
Law

**JAMES JOHNSON . . . econ major . . . after graduation he plans to begin all over again . . . next time in law . . . he leaves the university with a near-perfect record.**





DAVID LEA . . . president of the Chemistry club . . . honor graduate . . . plans to do research as an industrial chemist . . . has accepted an offer from the Institute of Paper Chemistry, affiliated with Laurence college.

Posey, Fred  
Education  
Prothero, John  
Law



Pugh, Clyde  
Forestry  
Ragsdale, James  
Business Administration



Rapp, William  
Journalism  
Rebal, Donald  
Business Administration



Redpath, Mary Eleanor  
Psychology  
Rees, Ralph  
Business Administration



Regis, Bernice  
Business Administration  
Reuterwall, Tore  
Business Administration  
Rine, Virginia  
Home Economics  
Ritenour, Katherine  
Sociology  
Riskin, Blanche  
Business Administration



Robinson, William  
Psychology  
Rogan, Edward  
Education  
Rounce, Barbara  
Music  
Rowton, Lucy  
History  
Rupp, JoAnn  
Home Economics



Ryder, Spencer  
Business Administration  
Sales, Walter  
Business Administration  
Santolire, Armand  
Geology  
Savareisy, Carol  
Music  
Schara, John  
Law





Schofield, Donald  
Music  
Schommer, Earl  
Business Administration  
Schwend, Harold  
Education  
Schwenneker, Paul  
Psychology  
Selstad, Tom  
Education



Sethre, William  
Business Administration  
Shallenberger, Katherine  
Home Economics  
Shank, Henry  
Forestry  
Shardlow, Thomas  
Journalism  
Sheets, Lowell  
Business Administration



Sheffield, Joan  
Bacteriology  
Sherlock, Henry  
Education  
Short, Don  
Business Administration  
Shuder, Connie  
Sociology  
Silvernale, Ardis  
Physical Education



Silvernale, Craig  
Forestry  
Simpson, Charles  
Forestry  
Skele, Ellsworth  
Business Administration  
Skemp, Kenneth  
History  
Smallwood, Kenneth  
Geology



Smith, Chadwick  
Law  
Smith, Edward  
Business Administration  
Spangeld, Waldo  
Law



Spencer, Sherman  
French  
Stafford, George  
Business Administration  
Staley, Martha  
Business Administration



Stenehem, Arvin  
Business Administration  
Sterling, Sandy  
Spanish  
Sternhagen, Marc  
Business Administration

1949



# 1949

**Stevens, Elmer**  
Business Administration  
**Stevens, John**  
English  
**Stevens, Stanford**  
Business Administration



**Strand, Ommund**  
Business Administration  
**Stratton, Homer**  
Forestry  
**Svennungsen, Amos**  
Education



**Sylling, Hans**  
Business Administration  
**Taijala, Larry**  
Pharmacy  
**Taylor, Jeanne**  
Fine Arts



**Taylor, John**  
Business Administration

**Thompson, Charlotte**  
Sociology

**Thompson, Maurice**  
Education

**Thornfeldt, Paul**  
Pre-Med

**Thorsrud, Ed**  
Business Administration



**Throssell, Rowland**  
Education

**Trerise, Betty-Jo**  
History

**Troyka, David**  
Business Administration

**Turcott, George**  
Botany

**Turley, Daisy**  
Sociology



**Unfred, John**  
English

**Vande Boqart, Florence**  
Law

**Van Dellinder, George**  
Pharmacy

**Van Sickle, Robert**  
Psychology

**Verbeck, John**  
Forestry



**Verdon, Paul**  
Journalism

**Vernetti, Rosemary**  
Home Economics

**Vickers, John**  
Pharmacy

**Vinie, Peggy**  
Sociology

**Wafstet, William**  
Pharmacy





**Walker, William**  
Forestry  
**Wallander, Jerome**  
Law  
**Watt, Kernal**  
Wild Life Tech  
**Weber, John**  
Forestry  
**Weir, James**  
Education



**Wenstrom, Harold**  
Education  
**Weston, Don**  
Journalism  
**Wetstean, Astrid**  
Journalism  
**Whitmer, Parks**  
Education  
**Williams, Cecelia**  
Social Administration



**Wilson, Dola**  
Business Administration  
**Wilson, Dorris**  
Music  
**Wiltzen, Harris**  
Forestry  
**Wirth, James**  
Business Administration  
**Wojciechowski, Blanka**  
Pharmacy



**Wooley, Robert**  
Music  
**Working, Dorothy Jean**  
Political Science



**Wuerthner, Julius**  
Journalism and Philosophy  
**Zelmer, Viola**  
Music



**Zibell, Robert**  
Political Science  
**Zimmerman, Aaron**  
Mathematics



**Smith, Elaine**  
Art  
**Voorhees, Paul**  
Business Administration

**PARKS WHITMER . . .** rated outstanding student teacher by both Dixon and Missoula high schools . . . transferred from Indiana State in 1946. With major work in both science and mathematics, he plans to stay in western Montana to teach.





**LEONARD DAHL** . . . winner of the Montana Bankers' scholarship this year . . . vice president of the business administration honorary. Alpha Kappa Psi . . . specializes in accounting . . . plans to enter a banking firm after graduation.

**Burgett, Earl**  
Education

**Riley, Marvin**  
Business Administration



**Halg,**  
Ski-waxing

**Halg, And**  
Listening to Swimming



**Frankenfield, John**  
Graduate

**Gallagher, Kevin**  
Graduate



**Hurly, Robert**  
Graduate  
**Garrison, Phyllis**  
Graduate  
**Lapine, Eva**  
Graduate  
**Lawson, Martha**  
Graduate



**McFarland, Carol**  
Graduate  
**Standiford, Shirley**  
Graduate  
**Willson, Robert**  
Graduate  
**Zuercher, Imogene**  
Graduate







## JUNIORS

**LAURA BERGH and DAVE FREEMAN**

central board delegates

**LEX MUDD**

secretary



**BOB ANDERSON**

vice-president



**KAY HENNESSY**

treasurer



# 1950



**JUNIORS DEVELOP THEIR** orderliness . . . yet continue their undergraduate flair for fun . . . even waste tiny hours in the coke store. With their third year ambitions, they extend a more channeled exhuberance . . . represent the biggest fraction of the campus crowd . . . and finally settle down to work.





Abbott, Frederick  
Ackerman, Ramsey  
Agostinelli, Vergil  
Aiken, Ernest  
Albert, Dean



Anderson, Bill  
Anderson, Bob  
Anderson, Bruce  
Anderson, Harold  
Andrus, William



Annala, Andrew  
Anton, Xenia  
Armstrong, Howard  
Armstrong, Laurence  
Arnich, Frank



Arnold, Roy  
Aserlind, LeRoy  
Aspevig, Roger  
Auer, David  
Baldwin, Jerry



Bangle, Edward  
Barsness, Dick  
Batzner, Richard  
Baun, Albert  
Beckey, James



Beebe, Robert  
Behrens, Charles  
Bell, James  
Bell, Marian  
Bennett, Art



Bennett, Mary  
Berg, John  
Bergh, Laura  
Best, Barbara  
Beumee, John



Biggerstaff, Reid  
Blanchard, Lois  
Blanchard, Ralph  
Blessing, Janet  
Boschert, Sarah



# JUNIORS - JUNIORS - JUNIORS

First row, left to right:

Bourdeau, Fred  
Boyd, Marty  
Bowker, Robert  
Brandt, William  
Brenden, Orval  
Bridston, John  
Briney, Frank  
Britton, Bette

Second row:

Brown, Martha  
Brown, Robert  
Brown, Rockwood  
Bulen, Trudy  
Buley, Joseph  
Buller, Jerry  
Burch, Arthur  
Burchak, Jay

Third row:

Burns, Robert  
Burke, John  
Bush, Bill  
Bushong, Clayton  
Byrne, Paul  
Cacavas, Tom  
Caldwell, Jack  
Campbell, Don

Fourth row:

Canavan, June  
Carson, Helen  
Carstensen, Dick  
Cascaden, Milton  
Chapman, Fred  
Christensen, R. H.  
Christianson, Jill  
Click, Shirley

Fifth row:

Clifton, Kelly  
Cline, Joanne  
Coqeshall, Jack  
Cole, Charles  
Collins, Jo  
Conklin, Richard  
Conver, Don  
Coombs, Leonard

Bottom row:

Cope, Robert  
Cotter, Helen  
Crissey, Helen  
Criswell, Don  
Crumbaker, Mary Jo  
Dahl, Vic  
Dalrymple, June  
Damon, Robert



# JUNIORS - JUNIORS - JUNIORS

First row, left to right:

Danielson, Joyce  
Davis, Jere  
Dawe, Ramona  
Delano, Jim  
Dempsey, Gloria  
Denny, March  
DeVore, Kent  
DiRe, Henry

Second row:

Dolan, Ray  
Domke, Howard  
Douglas, Fred  
Doyle, Dick  
Dresner, Edith  
Eastman, Ruth  
Eckmann, Wallace  
Edwards, Jim

Third row:

Elbert, Clyde  
Ellison, Alfred  
Engstrom, George  
Fauchald, Melvin  
Feinblum, Melvin  
Fields, John  
Fink, Gregory  
Fischer, Garry

Fourth row:

Fischer, Vince  
Fitzgerald, Frank  
Flamm, Norman  
Floyd, Virginia  
Flynn, Pat  
Folkestad, Charles  
Fox, Charlotte  
Fraser, Carol

Fifth row:

Fredericks, Bradley  
Freeman, David  
Galen, Albert  
Garmoe, Robert  
Garmoe, Walter  
Garrison, Charles  
Garwood, Louis  
Gaskill, Albert

Sixth row:

Gaudin, Melvin  
Gels, Anthony  
Gettke, Mont  
Gillespie, Bob  
Gilmore, Gene  
Gin, Johnny  
Goehry, Stanley  
Graff, Alex



Graff, Donald  
Graham, Jim  
Grant, Norman  
Gray, Charles  
Greene, Arthur



Gregory, Horace  
Griffith, Dixie  
Grimes, Bruce  
Hagenston, Gunder  
Hahn, Harry



Haight, Neil  
Hall, Lura  
Hanger, Harold  
Hanson, Dwain  
Hanson, Grace



Hardie, Bea  
Harrington, Don  
Harris, Don  
Harrison, James  
Harrison, John



Hartin, Barbara  
Hartsell, Paul  
Harwood, Bob  
Haynes, John  
Hebert, Howard



Hegland, Alman  
Heilman, Edward  
Helmes, Joseph  
Helmtz, Howard  
Helding, Bob



Hendrickson, Carl  
Hennessy, Catherine  
Henretta, Pat  
Hensley, Jack  
Hilgenstuhler, Ted



Hilger, Henry  
Hoagland, Joan  
Hoffman, Edward  
Holmstrom, Bob  
Holt, Harold







Holter, Robert  
Holton, Robert  
Homes, Edward  
Horn, Norma  
Howser, Marilyn



Hoyem, George  
Hoynes, Duane  
Hunter, Marge  
Hunthausen, Tony  
Huribert, Alfred



Hyatt, Gene  
Ingersoll, Oliver  
Ingham, William  
Irwin, John  
Jackson, Alan



Jackson, Marcella  
James, Bob  
Jansen, Arthur  
Jelks, Rukin  
Jellison, Dean



Jeszenka, Donna  
Johnson, Arthur  
Johnson, Hubert  
Johnson, Don  
Johnson, Keith



Johnson, Norma  
Johnson, Phyllis  
Johnson, Robert  
Johnson, Royal  
Johnson, Sid



Johnson, Virginia  
Jones, Janet  
Joraanstad, Sigvart  
Jordan, Arthur  
Jordet, Jean



Joscelyn, Aiden  
Junek, Rhoda  
Kofentis, Chris  
Kalafatic, Andrew  
Kallgren, Gene

# JUNIORS - JUNIORS - JUNIORS

Top row, left to right:

Kautsmann, Emil  
Kelly, Danette  
Kelly, Thomas  
Kern, Charles  
Kincaid, John  
King, Jack  
Knapp, Norman  
Kobelin, Warren

Second row:

Kolppa, Marian  
Korn, Dan  
Kreitel, Veronica  
Kruzic, Frank  
Kuburich, Steve  
Kuchinski, Carolyn  
Kuffel, Connie  
Kumpuris, Mike

Third row:

Kurfiss, Lorraine  
LaBonta, Bob  
Lampen, Margaret  
Langenbach, Bob  
Launsbach, Betty  
Lawson, Jack  
Levine, Jerry  
Liggett, Marion

Fourth row:

Limeberger, Margaret  
Losleben, Roman  
Lovless, Velma  
Luchau, Richard  
Luebben, Margo  
Lund, Doris  
McCarten, Grace  
McCrea, John

Fifth row:

McDonald, Peggy  
McDonnell, Janet  
McElwain, James  
McGinty, D. E.  
McGlynn, Lynn  
McInroe, James  
McLatchy, Larry  
McMahon, James

Bottom row:

McRandle, James  
McVey, Hal  
Mackey, Locea  
Magelssen, William  
Malone, Jack  
Martin, Francis  
Martinez, M. R.  
Mathews, Miller



# JUNIORS - JUNIORS - JUNIORS

First row, left to right:

Mattson, Eunice  
Maurer, James  
Meehan, Gloria  
Messelt, Virginia  
Miller, Dale  
Miller, John  
Miller, Laura  
Miller, Warren

Second row:

Miller, Wilbert  
Mitchell, Wilmer  
Moe, Artha Lee  
Moore, Leonard  
Moran, Robert  
Morey, William  
Morgan, Bob  
Morris, Myrl

Third row:

Mudd, Lex  
Mundy, Grant  
Murlitt, Zane  
Murray, Betty  
Murphy, Jim  
Murphy, Joe  
Naumann, Virgil  
Navratil, Theodore

Fourth row:

Nedds, Eldon  
Nells, Marilyn  
Nelson, Dorothy  
Nelstead, Keith  
Newstrom, George  
Newton, Minnie  
Nicol, Robert  
Noland, William

Fifth row:

O'Brien, John  
O'Donnell, Mollie  
O'Donnell, Robert  
Oelker, Floyd  
Olney, Rosemary  
O'Loughlin, Jack  
Omlie, James  
O'Neill, Bob

Sixth row:

O'Neill, Ivan  
Opitz, James  
Owens, Pat  
Page, Ralph  
Palm, Phil  
Parmeter, Betty  
Parsons, Clifford  
Pase, Charles





Payne, Pat  
Peterson, Dale  
Peterson, Don  
Peterson, Roger  
Phillips, Anita



Plumley, Vern  
Pomroy, Peter  
Popham, Jean  
Popovich, Ruby  
Freunninger, William



Rainey, Patricia  
Ramsay, Walter  
Rapp, Margaret  
Rasche, Beverly  
Rasmussen, Gretchen



Rasmussen, Lawrence  
Rathbone, Kenneth  
Regan, Dick  
Remington, George  
Replogle, Bert



Rhoades, Sylvia  
Rhodes, William  
Ritchey, Donald  
Risonelli, Don  
Robb, Norman



Robbin, James  
Roberts, Donald  
Roberts, Gene  
Roberts, Tom  
Robertson, Janet



Robertson, Jesse  
Rohan, Frank  
Rolfson, Bob  
Ross, Turner  
Rostad, Barbara



Roney, Claud  
Ryder, Arthur  
Samuelson, Gordon  
Sassano, Michael  
Scheeler, Robert





Schenk, Mary Hunter  
Schmitz, Walter  
Schofield, Daniel



Schulz, Robert  
Schwab, John  
Seier, Jim  
Sellski, Bill



Sell, Sally  
Selvig, Vern  
Sieminski, Joe  
Servoss, Frank  
Shelton, Ed



Shepard, George  
Shorthill, Pat  
Shultz, Don  
Sigg, Jake  
Silvernale, Roger



Silvey, Bruce  
Simons, Frances  
Sjogren, Carl  
Smith, Elnore  
Smith, Joan



Spartz, George  
Smith, William  
Spraycar, Harry  
Standiford, Alvan  
Stanton, Harold



Stermitz, Bob  
Stevens, Al  
Stevenson, John  
Strope, Phillip  
Sullivan, Mark



Svingen, E. L.  
Svoboda, Bob  
Swanson, Donald  
Swanson, Robert  
Sykes, Robb

# JUNIORS - JUNIORS - JUNIORS

First row, left to right:

Syiling, Neil  
Talent, Donna  
Talent, Golda  
Thompson, Burt  
Thompson, Thomas  
Thorsrud, Gar  
Tingle, Jim  
Tirrell, Jack

Second row:

Torgerson, Audrey  
Tourkis, Mabel  
Tovey, Thomas  
Tschudin, M.W.  
Tucker, Carl  
Turman, George  
Ulrich, David  
Vachal, Stanley

Third row:

Van Horn, Alan  
Van Horn, Lee  
Van Sickle, James  
Vennetilli, Adam  
Voorhees, Ruth  
Wallace, Glenn  
Wallin, Elsie  
Walsh, Emmet

Fourth row:

Waters, Marian  
Ward, Bob  
Warford, Roger  
Wark, Carl  
Way, Beverly  
Weedman, Frank  
Wesen, M. O.  
White, Edmond

Fifth row:

Willey, Dorothy  
Willey, Richard  
Winters, Jack  
Wise, Harry  
Wolpert, Joe  
Wood, John  
Woods, Robert  
Woodside, Don

Bottom row:

Wray, Richard  
Wright, Charles  
Wright, Phyllis  
Wuerl, Clayton  
Yelsa, Charles  
Young, D. R.  
Young, Jack  
Young, Robert







**GEORGE FOX**  
central board delegate

## SOPHOMORES

**JEANNE JONES**  
vice-president



**BETTY BEA YOUNG**  
secretary



1951



**SOPHOMORES TOEING THE** mark . . . reach for new objectives . . . enjoy themselves . . . leisurely move into the campus walks . . . and fight the elements. Lots of noise . . . activity . . . they pursue their courses.





Adams, Robert  
Alderson, Alice  
Alt, Bernard  
Andersen, George



Anderson, Jim  
Anderson, Marjorie  
Anderson, Maxine  
Anderson, Ralph



Angstman, Anne  
Armstrong, Jack  
Arntzen, Doris  
Ashworth, John



Ask, Tom  
Baillie, Wanda  
Bain, Lois  
Baldwin, Betty



Barker, Gretta  
Barrett, David  
Barrett, Howard  
Baugh, Don



Beatty, Benjamin  
Beckwith, Joan  
Bennett, Hal  
Bennett, Robert



Benz, Pat  
Berget, Billie Lou  
Berland, Betty  
Birkett, Lee



Blenkner, William  
Blinn, Pat  
Bloom, Herbert  
Booth, Charles

## SOPHOMORES - SOPHOMORES



First row, left to right:  
 Bosch, Margaret  
 Bourdette, Warren  
 Boyd, Herb  
 Boyd, Pat  
 Bradley, Aletha  
 Bradley, Donald  
 Bridenstine, Keith  
 Brinton, Elaine

Second row:  
 Brown, Gay  
 Brown, Ginger  
 Brown, Mona  
 Browns, Douglas  
 Brownlee, John  
 Bucher, Margaret  
 Bulen, Virginia  
 Bundy, David

Third row:  
 Burgess, Beverly  
 Burke, Joseph  
 Burkett, Bill  
 Burkhart, Patty  
 Burlingame, Larry  
 Burr, Donna  
 Bush, Clarice  
 Butcher, Emmett

Fourth row:  
 Campbell, Robert  
 Cannon, Ross  
 Caraway, Charles  
 Carleton, Trudi  
 Carroll, Pat  
 Carter, Harley  
 Cash, Walter  
 Chaffin, Everett

Fifth row:  
 Chapman, Betty  
 Chauvin, Lois  
 Chieslar, Eugene  
 Child, Marline  
 Choate, Lois  
 Clearman, Francis  
 Clinkingbeard, Jim  
 Cochrane, Al

Sixth row:  
 Cole, Donald  
 Coleman, Edwin  
 Conner, Charleen  
 Conover, Dale  
 Cook, Earl  
 Corning, James  
 Crissey, Virginia  
 Cunningham, Shirley

## SOPHOMORES

## SOPHOMORES

Bottom row:  
 Curry, Janet  
 Davidson, Gayle  
 Dean, David  
 Dean, Douglas  
 Delaney, Betty Ann  
 Dennison, N. L.  
 Dieltter, Gerald  
 Donohoe, Irene





Dontigny, Delores  
Douchette, Bill  
Downen, Nancy  
Drennen, Bill



Dudley, Jeannine  
Dufresne, Florence  
Dunbar, Byron  
Duncan, Clyde



Dunlap, Leslie  
Duval, Robert  
Dyer, Gwen  
Egge, Jack



Ely, Harriett  
Emerson, Ralph  
Enebo, Doris  
Erickson, Barbara



Estes, Joseph  
Evans, Ann  
Fabert, Melvin  
Felt, Denise



Fenell, Klas  
Ferguson, Gladys  
Ferguson, Janet  
Fields, Nancy



Fillmer, Russell  
Fisser, Herbert  
Flightner, Carol  
Forbes, Dale



Fosland, Marian  
Fox, George  
Franklin, Jerry  
Franz, Louise

## SOPHOMORES - SOPHOMORES

First row, left to right:  
 Frette, Margaret  
 Friede, Bob  
 Fry, Marybelle  
 Fulton, Colleen  
 Furlong, Noel  
 Gallagher, Francis  
 Gartman, Theodore  
 Gaskell, Bill

Third row:  
 Hall, Glenn  
 Hanlin, Helen  
 Hanson, Mary Anne  
 Harper, Albert  
 Harrington, Dorothy  
 Harris, Mycye Lee  
 Hays, Joyce  
 Hector, Caroline

Fifth row:  
 Herrington, Roscoe  
 Heyer, Rosemary  
 Heyn, Charles  
 Holtman, Wallace  
 Holt, Larry  
 Honey, Imogene  
 Hoyland, Richard  
 Huchala, Gene

SOPHOMORES

SOPHOMORES

Second row  
 Geary, Edna  
 Geary, Joe  
 Gerhardt, Cella  
 Clendenin, Melvin  
 Goodbar, Stan  
 Goplan, Isabel  
 Grabow, Diana  
 Grenager, Lyle

Fourth row:  
 Heines, Margaret  
 Heinrich, Ruth  
 Heitmeyer, Vera  
 Heland, Frank  
 Helming, Bruce  
 Helton, Paul  
 Hennessey, Pat  
 Henry, Robert

Sixth row:  
 Humiston, Bill  
 Hutchings, David  
 Ingersoll, Bruce  
 Ingman, Bob  
 Jackson, Mrs. Bynum  
 Jasperson, R. W.  
 Jesse, Margaret  
 Johnson, Albert

Bottom row:  
 Johnson, Mary Jane  
 Johnson, R. A.  
 Johnson, Robert  
 Johnson, Stan  
 Johnston, Wylie  
 Jones, Jeanne  
 Jorgensen, Robert  
 Joyce, Norine







Jurovich, Gene  
Kampschor, Keith  
Kell, Dawn  
Keller, Mary



Kelley, Bob  
Kelley, Mary  
Kessler, Donald  
Kiely, Jack



Kind, Yvonne  
Kingsford, Tom  
Knoop, John  
Korn, Norman



Kosnick, Jack  
Kratohl, Joe  
Kraus, George  
Kruyer, Lawrence



Laas, Edna  
Lacklen, Ted  
Lambros, Helen  
Lang, George



Leuschen, Irene  
Linse, Richard  
Little, Charles  
Lovell, Chuck



Lucas, Richard  
Lueck, Mary  
Luedtke, Walter  
Luhman, Fred



Luke, Alvin  
Lust, Ada  
McArthur, Marvin  
McChesney, Bill

## SOPHOMORES - SOPHOMORES

Top row, left to right:  
 McCrea, Mary Carol  
 McGlothlin, William  
 McKown, Shirley  
 McLatchy, Pat  
 Macley, Bruce  
 Manthey, Barbara  
 Martinell, Bob  
 Matheny, Ray

Third row:  
 Miller, Duane  
 Miller, Walter  
 Moe, Peder  
 Motchenbach, Frank  
 Moyer, Shirley  
 Murray, Virginia  
 Needham, Don  
 Nelson, Beverly

Fifth row:  
 Osborn, Jane  
 O'Shea, Michael  
 Ott, Vernon  
 Parker, Bill  
 Patten, Donald  
 Patterson, William  
 Patton, Glenn  
 Paulson, Forest

SOPHOMORES

SOPHOMORES

Second row:  
 Watson, Diana  
 Maxwell, Jean  
 Menzie, Shirley  
 Merrill, Helen  
 Middleton, Tommie  
 Midtlyng, Joanna  
 Milburn, Roxie  
 Milkwick, Norma

Fourth row:  
 Nelson, Helen  
 Newton, James  
 Nordwick, Bennie  
 Nore, Barbara  
 North, LeVonne  
 Odden, Beverly  
 Oeschl, George  
 O'Neil, William

Sixth row:  
 Paulson, Lloyd  
 Payne, Tom  
 Payton, Don  
 Payton, Kenneth  
 Pederson, Clara  
 Peirce, Lucile  
 Penner, Herbert  
 Perry, Marjorie

Bottom row:  
 Peterson, Elmer  
 Phillips, Donald  
 Pierce, Bonnie  
 Piliot, Paul  
 Piper, Leonard  
 Porter, Allan  
 Porter, Scott  
 Price, Ernest





Parcell, J. G.  
Quesenberry, James  
Rademaker, Ton  
Reed, Dallas



Remler, Robert  
Reynolds, Don  
Richardson, Janet  
Richmond, Patricia



Riggs, Louetta  
Ring, Donna  
Ripke, Ralph  
Robertson, Merton



Robinson, Dale  
Robinson, Lee  
Ronning, Jim  
Rostad, Orville



Roth, Joel  
Roy, Mildred  
Rustuen, Rita  
Rutledge, Les



Salter, Charlene  
Sanderson, Jo Ann  
Sandvig, Earl  
Saylor, Kenneth



Schelling, Aline  
Schmidt, Anita  
Schultz, Pat  
Schuman, Theodore



Scott, George  
Selbert, Grace  
Shipley, Roy  
Siebert, Fred

## SOPHOMORES - SOPHOMORES



First row, left to right:

Simkins, Robert  
Simmons, William  
Sinnott, Marjorie  
Slingsby, Jim  
Smith, Beverly

Second row:

Snow, James  
Spellman, John  
Stamp, Doris  
Stewart, Charles  
Stewart, Gordon  
Strand, Louis  
Stroup, Helene  
Suchy, John

Third row:

Swanson, Dean  
Sweeney, Catherine  
Sweeney, Marie  
Swingley, Boyd  
Taylor, Elsie  
Teel, Eleanor  
Thomas, Josephine  
Thompson, Drusilla

Fourth row:

Thompson, Edna  
Thompson, Lorna  
Thoreson, Glen  
Topel, Teresa  
Urquhart, Dorothy  
Van Delinder, Dallas  
Vecker, C. F.  
Wade, Marie

Fifth row:

Wall, Elizabeth  
Walsh, Carol  
Waterman, Charles  
Webber, Genevieve  
Weir, Dennis  
Weldenhaft, Rich  
Westman, Fred  
Wilkerson, D. E.

Sixth row:

Wickiser, Charles  
Widenhofer, Allan  
Wilde, Wayne  
Wiley, Bernice  
Wilhelm, J. I.  
Wilson, Robert  
Whalen, Jo Ann  
White, James

Seventh row:

Wolpert, Martin  
Woodahl, Pat  
Woods, Jesse  
Wylder, Jim  
Yardley, Dan  
Young, Betty  
Yuhos, Melvin  
Collins, Reid

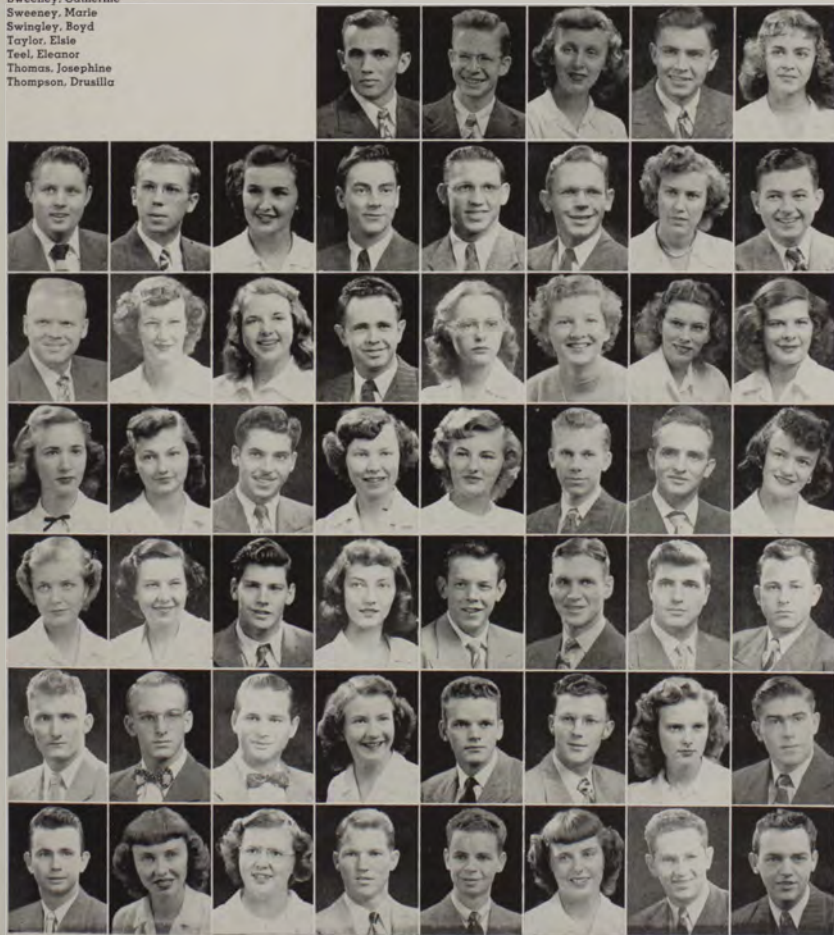



**DICK WOHLGENANT**  
central board delegate

## FRESHMEN



**STANAWAY**  
president

**HART**  
treasurer

**OLSON**  
secretary

**PERRY**  
vice president

1952



**GETTING OFF TO** a running start . . . name Jackie Perry from North hall for Homecoming . . . strain under their M pledge duties . . . join upperclass loiterers . . . ROT Corp with exhuberance . . . learn to read kampus kopy . . . help Bear Paws elect their class officers . . . struggle to Sentinel's peak . . . team up to rewhiten the Big M.







Top row, left to right:

ACTIS, FRANK  
 ALFSON, FLOYD  
 AMBROSE, TOM  
 AMUNDSON, CONNIE  
 ANDERSON, ELEANOR  
 ANDERSON, TOM  
 ANGSTMAN, JOANNE  
 ARNDT, DON

Second row:

ARNOLD, JOAN  
 ASHENBRENNER, DOLORES  
 AYERS, ELAINE  
 AYERS, JAMES  
 AYRES, DANIEL  
 BADGLEY, JOHN  
 BAKER, CHARLES  
 BAKER, EUGENE

Third row:

BALDWIN, JOAN  
 BALDY, MARTHA  
 BANGEMAN, BARBARA  
 BARNETT, JOHN  
 BARTON, WANA  
 BAUER, MARIANNE  
 BAYERS, BYRON  
 BASYE, BETTY

Fourth row:

BEACOM, ELEANOR  
 BEATTY, ANNE MARIE  
 BEAUBIEN, PATRICIA  
 BEAUCHAMP, GENE  
 BECK, JEWEL  
 BEDARD, ROBERT  
 BELL, NORMA  
 BERG, BRUCE

Fifth row:

BERG, CONRAD  
 BERG, RAYMOND  
 BERNHARDT, BETTY  
 BETHKE, ELTON  
 BILLSBOROUGH, RUSSELL  
 BIRDSILL, C. L.  
 BISHOP, CHARLES  
 BLAKESLEE, BARBARA

Bottom row:

BLOOM, ROBERTA  
 BOLLHORST, FORREST  
 BONNER, JOSEPHINE  
 BONNES, ROBERT  
 BOOTH, ELIZABETH  
 BOTTS, WILLIAM  
 BOYD, HAROLD  
 BRASS, ALICE

# FRESHMEN - FRESHMEN

# FRESHMEN - FRESHMEN

Top row, left to right:

BRAY, THOMAS  
BRAZIER, PETE  
BREITENSTEIN, BRYCE  
BREST, BILL  
BRING, JACKIE  
BROCKWAY, JO  
BROWN, L. D.  
BUKER, NEWTON

Second row:

BULS, DONNA  
CALVERT, NANCY  
CAMBERN, KORTE  
CARLSON, ARTHUR  
CARSTENSON, JOYCE  
CERINO, RICHARD  
CHEZICK, MARCELLA  
CHRISTENSEN, HARRY

Third row:

CLAPP, PEGGY  
CLARK, ELAINE  
CLARK, JOYCE  
CLARK, VERNE  
COLEMAN, CHARLIE  
COLLVER, DICK  
COOK, FLORENCE  
COONEY, ROBERT

Fourth row:

COOPER, DOUGLAS  
COOPER, DONNA  
COX, ROY  
CROGHAN, BETTY  
CROSSER, DON  
CULLEN, DON  
CUNNINGHAM, NANCY  
DAGGETT, GAIL

Fifth row:

DANIELSON, PAT  
DAVIES, JOHN  
DAVIS, EVELYN  
DEMMONS, JACK  
DIMMITT, LESTER  
DINWOODIE, D. H.  
DOBR, AUDREY  
DOCKSTADER, RAYMOND

Bottom row:

DOGGETT, BILL  
DOGGETT, JEFF  
DONALLY, WILLIAM  
DONTIGNY, BARBARA  
DUTTON, JUNE  
EBERT, HELEN  
ECHOIS, KENNETH  
EGGER, RAMONA





Front row, left to right:

EIDE, LORRAINE  
 EISSINGER, CLARE  
 ELLIOT, CHARICE  
 ELLIOT, JAN  
 ELLIS, WILLMA  
 EMBODY, SHIRLEY  
 EMDRESS, RAY  
 EVANS, EMMA LOU

Second row:

EVANS, PATRICIA  
 FARIAS, VIOLA  
 FISHER, RITA  
 FLEMING, JOHN  
 FLESHMAN, DONNA  
 FORD, ROBERT  
 FORNALL, DON  
 FRY, DAVID

Third row:

FULLERTON, ROBERT  
 FULMOR, PHYLLIS  
 GAGE, AUDREY  
 GALLAND, ROBERT  
 GARDNER, MARY LEE  
 GARRETT, DON  
 GAVIN, SHIRLEY  
 GEIL, PHIL

Fourth row:

GETTER, TOMMY  
 GIBSON, JOAN  
 GILLET, CAROLYN  
 GILLETTE, MARILYN  
 GLENN, LUTHER  
 GOLFI, ELDA  
 GOULD, CAROL  
 GOULD, JANET

Fifth row:

GRADY, DONNA  
 GRAHAM, PATRICK  
 GRAY, FIELDING  
 GRAY, RITA  
 GRIFFITH, MARGARET  
 GROSSCURTH, JIM  
 GRUNDSTROM, ARLENE  
 GRYZAN, EDWARD

Bottom row:

HAGLUND, EDWARD  
 HAHN, JOSEPH  
 HALL, LOIS  
 HALSE, KENNETH  
 HAMMER, GERALD  
 HANNAH, JANE  
 HANSEN, BETTY  
 HANSEN, CARL

## FRESHMEN - FRESHMEN



# FRESHMEN - FRESHMEN

First row, left to right:

HANSON, ELOISE  
HARDEN, JOYCE  
HARDIN, JOAN  
HARES, FRANCES  
HARGREAVES, JANE  
HARKER, ROBERT  
HARPOLE, GEORGE  
HARRINGTON, HARRIETT

Second row:

HARRINGTON, JOAN  
HART, JACQUELINE  
HARVEY, HAROLD  
HAWLEY, VERNON  
HAYES, BONITA  
HAYES, HELEN  
HEDIN, M. J.  
HELMER, CARYL

Third row:

HENDERSON, MARY  
HENDRICKSON, CATHERINE  
HERRING, IDA BOB  
HIEBER, SEVERIN  
HILL, LAWRENCE  
HILL, MARY JEAN  
HJORT, RICHARD  
HOFFMAN, EVELYN

Fourth row:

HOFFMAN, RAYMOND  
HOLDEN, MARILYN  
HOLINKA, NICHOLAS  
HOLLAND, JAMES  
HOLLIDAY, DON  
HORNING, GILBERT  
HOWARD, HAROLD  
HOWE, JANET

Fifth row:

HOWEY, ROBERT  
HUGHES, PAT  
HYDE, RUTH  
HUNTLY, CLAYTON  
HUSBAND, MARILYN  
INGERSOLL, ROBERT  
IRVINE, MARY ANN  
JACKSON, JANE

Bottom row:

JACKSON, RICHARD  
JAMESON, WILLIAM  
JAQUETH, KENNETH  
JENSEN, RUDY  
JEWETT, T. A.  
JOHNSON, ALICE  
JOHNSON, HOWARD  
JOHNSON, LEE





First row, left to right:  
 JOHNSON, LOUISE  
 JOHNSON, VERNON  
 JONES, HUGH  
 JOSCELYN, DEAN  
 JUSTUS, LANE  
 KADLEC, LARRY  
 KAISER, JEANNE  
 KALBFLEISCH, RAE

Second row:  
 KAUS, BETTY ANN  
 KEIL, BARBARA  
 KENNEY, SAM  
 KESLER, ALICE  
 KIRCHNER, SHIRLEY  
 KITT, BETSY  
 KJELGREN, BETTY  
 KOEFOD, LAUREL

Third row:  
 KOON, GENE  
 KORDOS, ALEXANDRIA  
 KREBSBACH, MARIE  
 KREKLAU, WILLIAM  
 KRIEGER, ELINOR  
 KUGLER, JUANITA  
 KUHN, HELEN  
 KUNE, CATHERINE

Fourth row:  
 KURTZ, BETTIE  
 KUSTER, DOUG  
 LAHR, JOHN  
 LAKE, ROBERT  
 LARSEN, DIRK  
 LAVOIE, JOE  
 LeCLAIRE, LAWRENCE  
 LeFEVRE, JO ANNE

Fifth row:  
 LEICHT, RICHARD  
 LENTZ, KARL  
 LeSUEUR, ELSIE  
 LINDAHL, DEAN  
 LINDBERG, BETTY  
 LITTLE, WARREN  
 LOISELLE, JACKIE  
 LUDWIG, JANICE

Bottom row:  
 LUKENS, ANNE  
 LULL, TOM  
 LYTHGOE, KAE  
 McCRACKEN, DICK  
 McCURDY, EDWARD  
 McDONALD, PATRICIA  
 McDONNELL, WILLIAM  
 McGREGOR, NATHALIE

## FRESHMEN - FRESHMEN

# FRESHMEN - FRESHMEN

First row, left to right:

McLEOD, JUNE  
MacKENZIE, LEAH  
MacPHERSON, DOUGLAS  
MAHLUM, RONALD  
MALINAR, MARY JO  
MALTHEN, FRED  
MANUEL, HARRY  
MARBLE, BETTY

Second row:

MARKS, MARILYN  
MAKI, GEORGE  
MARRS, JEAN  
MARTIN, DOROTHY  
MARTIN, WILBUR  
MARTY, JOAN  
MATHESON, DONNA  
MATHISON, ELEANOR

Third row:

MATTSOON, HELEN  
MAY, BILL  
MAYFIELD, BETTY  
MERLEY, JUNE  
MIGLIN, HAROLD  
MOLINE, LeROY  
MONDT, GRACE  
MOORE, ANNE

Fourth row:

MOORE, COLLEEN  
MOORE, PATSY  
MORAN, DONNA  
MORGAN, HAROLD  
MORGAN, LEONARD  
MOSDAL, AGNES  
MUDD, ROSE ELLAN  
MUELLER, JOANNE

Fifth row:

MULCHY, WINNIE  
MURFITT, WALTER  
MURRAY, ROBERT  
NEIMAN, CHARLES  
NELSON, CORRINE  
NELSON, FALLE  
NELSON, FRED  
NELSON, JOANE

Bottom row:

NELSON, KEITH  
NETT, RUSSELL  
NETTLE, DON  
NIVA, WELDON  
NEWHOUSE, ROB  
NEWMAN, ROB  
NEWPORT, NANETTE  
NICHOLSON, ROBERT







First row, left to right:

NOLL, ROBERT  
 NOREN, ALBERT  
 NUNAN, BARBARA  
 O'BRIEN, DALE  
 OLSON, AUDREY  
 OLSON, CHARLES  
 O'NEIL, KATHRYN  
 OVESAN, JEAN

Fourth row:

PICKARD, COLLEEN  
 PONATH, MARILYN  
 POPOVAC, STEVE  
 POTTER, JEAN  
 POWELL, MARY LEE  
 POWERS, FRANCIS  
 RADEMACHER, RAY  
 RADIGAN, JAYNE

Second row:

OWENS, DELBERT  
 OXLEY, DAVID  
 OZANNE, BILL  
 PAGACHER, FRANK  
 PARK, ARTHUR  
 PATCH, GENE  
 PATISON, PATSY  
 PAUL, NONA

Fifth row:

RAFV, RICHARD  
 RASSMUSSEN, LAWRENCE  
 REED, DICK  
 REID, JIM  
 RENSHAW, JEAN  
 REPLOGLE, JOYCE  
 REYNOLDS, WILLIAM  
 RICH, BEVERLY

Third row:

PECARICH, JOHN  
 PECK, GALE  
 PERKINS, CLARA BELLE  
 PERRY, JACKIE  
 PERSONS, DONNA  
 PETERSON, MARY JO  
 PETERSON, DOBIS  
 PETESCH, SHIRLEY

Bottom row:

ROSS, BRUCE  
 ROTHWEILER, ROBERT  
 SANDKNOP, CLAYTON  
 SCHLAPPY, KEITH  
 SCHUCH, MARILYN  
 SCHUFF, ELLSWORTH  
 SCOTT, FRANK  
 SCHLIEMAN, HARVEY

## FRESHMEN - FRESHMEN

# FRESHMEN - FRESHMEN

First row, left to right:  
 SCOTT, GEORGE G.  
 SCOTT, GEORGE W.  
 SCOTTEN, GEORGE  
 SESSLER, KATHERINE  
 SEXTON, CLARA  
 SHAW, JOANNE  
 SHERBURNE, BETSEY  
 SILVERNALE, LAWRENCE

Second row:  
 SIMMONS, BARBARA  
 SIMONSON, EARL  
 SINGER, ROBERT  
 SITTERLY, WAYNE  
 SKABRONSKI, LORRAINE  
 SMART, BILLIE  
 SMITH, CLEONA  
 SMITH, JOHN

Third row:  
 SMITH, JOHN R.  
 SMITH, JUNE  
 SMITH, ROBERT  
 SPENCER, ROBERT  
 SQUIRES, CALVIN  
 SQUIRES, GENE  
 STAHL, STANLEY  
 STALEY, BEVERLY

Fourth row:  
 STANLEY, PATRICIA  
 STANAWAY, DON  
 STAUDACHER, MARY  
 STAUDACHER, ELAINE  
 STEJER, WILLIS  
 STERMITZ, MARY  
 STEWART, JAIMIE  
 STIZZ, BART

Fifth row:  
 STOHR, DANIEL  
 STONE, ARTHUR  
 STRICH, IRENE  
 STUART, MARY  
 SUMMERS, BETTY LEE  
 SUTLIFF, BERNARD  
 SWANSON, GLORIA  
 SPENCER, JACK

Bottom row:  
 TANGEN, R. H.  
 THELEN, PEARL  
 THOM, LORAIN  
 THOMAS, JANE  
 THOMAS, JEAN  
 THRONSON, JERRY  
 TOLSON, ROBERT  
 TOMCHECK, COLLEEN





Top row, left to right:

TRACHOLT, ARNE  
 TREMPER, FRANK  
 TRIPPET, JEANNE  
 TROWER, PEGGY  
 TROXEL, BETTY  
 TUCKER, WALLY  
 ULBICH, JOHN  
 UTTERBACH, DOUG

Second row:

VAN VOROUS, PATRICIA  
 VAN VOROUS, PHYLLIS  
 VILEN, CAROL  
 VINE, JO ANN  
 VISCON, STEPHEN  
 VOLK, HELEN  
 WALKER, JACK  
 MALLETT, JEANNE

Third row:

WALLER, SALLY  
 WARWICK, CARLEEN  
 WALSTON, ROINE  
 WATSON, BRUCE  
 WEBB, VERNON  
 WEINGART, JOYCE  
 WILLIS, WAYNE  
 WILSON, OWEN

Fourth row:

WOHLGENANT, MONA  
 WOHLGENANT, RICHARD  
 WOLD, PAUL  
 WOLF, LEILA  
 WOLLSCHLAGER, WILLIAM  
 WOOD, RICHARD  
 WOODWARD, MARY ELLEN  
 WUERTHNER, BEN

Bottom row:

YOUNG, NANCY  
 YOUNG, JANET  
 YOST, HAROLD  
 ZUNCHICH, DENISE  
 SMITH, DUANE  
 JEPPESEN, DONNA  
 MARMONT, JOHN  
 CRENNEN, ROBERT

## FRESHMEN - FRESHMEN



BOOK TWO



**While Others Stroll**



**Down By-Paths . . .**





## PUBLICATIONS

---

**AN INSATIABLE DESIRE** to create, in their own small way . . . an abstruse passion for unrewarded work . . . a strange, lonely, unfathomable group, quietly or not so quietly engrossed in themselves and the dubious importance of their work.



MARGERY HUNTER, editor

CATLIN PHOTO

**A SENTINEL YEAR** . . . unique existence . . . countless cups of student union coffee . . . a pill-box office overflowing with people . . . some who liked to look at pictures . . . some who liked to talk . . . now and then, some who worked . . . it didn't matter . . . they were all essential . . . to complete the year . . . to make the book.

It began in April . . . faltering plans at first, which materialized in summer, and began to be effected in the fall. Then a hectic winter session . . . and finally, the deadlines . . . the end of a Sentinel year . . . remembered for the lesser things . . . a post-Christmas return to a lime-green office . . . thermostats whose tops fell off . . . five minutes off for a coke . . . hats off to Montana and here's the contract . . . a backward glance to see what Millar and Luenig did in forty-one . . . how many greens can you get in 12 pages . . . five minutes off for a coke . . . train rides to Butte in cold, dark mornings . . . then discard the rubber cement . . . pictures are in . . . write some copy . . . and it's all over.

DORIS LUND  
associate editor

CATLIN PHOTO



BOB O'NEIL  
associate editor

CATLIN PHOTO





# SENTINEL

**THROUGH IT ALL**, a few were constants . . . John Lemire was an efficient business manager, conscientious and necessarily conservative. Dwain Hanson edited the entire sports section, and can call those forty pages his own. During all the year's minor catastrophes, Cyrile Van Duser was a patient, helpful adviser. Floyd Alfson stepped into the photo editor's job late in the year, and promptly proved himself to be a photographic God-send . . . his time was Sentinel's time. Their associate editor's title hardly does them justice, for Doris Lund and Bob O'Neil were more than that . . . they pasted, wrote copy, made layouts . . . designed sections . . . and helped make Sentinel a very liveable existence.

**CYRILE VAN DUSER**  
adviser



CATLIN PHOTO

**FLOYD ALFSON**  
photography



CATLIN PHOTO



CATLIN PHOTO

**JOHN LEMIRE**, business manager



CATLIN PHOTO

**DWAIN HANSON**  
sports editor

## TITLELESS HELPERS



**PICTURED HERE** are more than a handful of people who wrote . . . or filed . . . or pasted . . . or did any number of necessary Sentinel tasks. In the normal scheme of things some were more persistent than others.

Hard working Margie Jesse took time off from one or another of her various pursuits to perform thankless tasks. Tom Anderson was a valuable fall quarter worker. Marian Bell dropped in one day and then carried the appointment load for weeks. Jerry Baldwin was a congenial contract man. Frank Zubick began the year as photography editor . . . much of the pictorial work is his. The pathway sketches are Joyce Clark's. Al Widenhofer spent long cold afternoons sketching house doorways. Margot Luebben wrote a little bit but smiled a lot. Both were appreciated.

Working in the musty environment of a small cubicle above the auditorium was John Lemire's business staff . . . sparked by ad manager Ross Cannon and salesman Al Cochran plus a half dozen others; Barbara Blakeslee, Marianne Bauer, Donna Moran, Marie Krebsbach and Dean Joscelyn.

Isabel Gopian, Eleanor Anderson, Bill O'Neil and Tom Ambrose were consistent re-appears in the editorial office.

There were others . . . not all pictured here . . . who worked . . . and thought about Sentinel . . . who someday may rise to categorized yearbook position of dubious desirability.

**Top: LUEBBEN, ANDERSON, JESSE.**

**Second picture: EDITORIAL STAFF, Back row: CALVERT, BEATTY, IRVINE, RUSTEUN, EMBODY. Second row: VILEN, ANGSTMAN, CAMBERN, ANDERSON, MOSDAL, RADIGAN. Front row: GOPIAN, AMBROSE, O'NEIL.**

**Third picture: ZUBICK, BELL, BALDWIN.**

**Fourth picture: BUSINESS STAFF, Back row: MORAN, KREBSBACH, SHAW, BEAUBIEN, MARBLE, BLAKESLEE, ASHENBRENNER. Front row: HARRINGTON, JOSCELYN, PETERSON.**

**Bottom: WIDENHOFER, CLARK, CANNON.**

# MOUNTAINEER STAFF

**THE MOUNTAINEER** . . . an open door to the creative urge of MSU's workers in words . . . sorting, evaluating, criticizing . . . discovering wheat among the chaff . . . these are the jobs involving many hours of pouring over the hopeful entries for publication.

Still in its formative stages, the Mountaineer advances toward the goal of an imminent college publication as each successive staff leaves its mark of improvement typified by the re-organization effected winter quarter, a revamping including separation of duties, and the institution of editors for poetry and prose.

The Mountaineer pages are open to all who have something to say . . . makes no discrimination as to the class or major field of its contributors, but merely asks that their contributions be of the highest quality possible . . . the editors are not bound by restrictions attending and hampering commercial editors . . . literary worth is the sole criterion for selection.

Back row: PERKINS, O'NEIL, JOHN MOORE, adviser: GIONET, LINDELL. Front row: REGAN, PHILLIPS, BOESEN, LAW, DARLING, STRITCH.





# MONTANA



CATLIN PHOTOS

**KAIMIN EDITOR PAUL HAWKINS** . . . conservative and efficient, toe treading done lightly but emphatically, always an air of restraint and competence.

**BUSINESS MANAGER BO BROWN** . . . handled a tough but unpublicized job to the credit of the best of businessmen. An ideal public relations man who quietly gets things done.

# KAIMIN

**REMINGTON** . . . industrious . . . a constant worker . . . major factor in Kaimin publication . . .



**SMITH** . . . newcomer to the associate game . . . wise user of columnar attack . . .



**CORWIN** . . . conservative . . . careful worker . . . a steadying influence in a hectic business . . .



**DUGAN** . . . subtle Kaimin overseer . . . capable . . . well-liked.



**MORRISON** . . . adds the necessary feminine touch . . . concocted social spotlight . . .



**HANSON** . . . ambitious follower of athletics . . . provided exceptional sports coverage . . . worked long hours.



## KAIMIN PEOPLE



**INTERPOSED AMONG SHOTS** of the physical workings of the Kaimin are pictured those who were most responsible for the work done in the news room and on the copy desk. Bill Smurr, columnist and feature writer; Carroll O'Connor, columnist; Ward Sims, feature writer; Don Graff, feature writer; Bob Crennen, circulation, and Bert Gaskill, reporter and feature writer.

All in all a pretty smooth year . . . a rather friendly quarrel with interfraternity council, no blows struck . . . a jibe or two at the Spurs . . . the great be-bop war . . . Uncle Paul's recipe column . . . a move toward friendlier relations with the Mountaineer and the English department . . . plenty of news and very few fist fights.



## DRAMATICS

---

**A NEW DRAMATICS** set-up and a highly successful year . . . a tremendous selection of productions and concentrated season ticket sale to aid the plan to separate dramatics from ASMSU.

## BACK-STAGE



**LEROY HINZE AND ABE WOLLOCK** can be rightly proud of their 1948-49 season. Four difficult major productions were presented and each one of them was superbly done. Crowds flocked to see them all—"All My Sons," "Desert Song," "Life With Father," "Winterset." The switch to the Simpkins hall Little Theatre for "Winterset" had something to do with its success as well as serving to cut expenses. A great deal of credit for the sets should go to Ed Patterson, Bob Haight and J. C. Stevens. Bill Smurr handled publicity and season ticket sales. Tom Roberts and Nancy Fields seemed to put in twenty-five hours a day. If we were to mention anyone else it would certainly mean omitting some deserving person, and so other individual praise will have to be included in praise of the entire season.



## ALL MY SONS

**ARTHUR MILLER'S PRIZE** modern tragedy was chosen as the Masquer's spring quarter production. Under the direction of Lewis W. Stoerker, it enjoyed one of the most successful runs of any recent production. The cast was headed by Don Lichtwardt, Dick Haag, Gayle Davidson and Wilma Oksendahl. The impassioned story of the effect of a father's war profiteering upon his family was dramatically and satisfactorily presented to enthusiastic audiences. It was a difficult task, well handled, and wrote a fitting climax to a very successful Masquer year.







## ALL SCHOOL

**SIGMUND ROMBERG'S DELIGHTFUL OPERETTA** was chosen for MSU's first all-school production in two years . . . the joint effort of the dramatics and music departments . . . weeks of preparation . . . lavish, colorful sets . . . a cast of more than one hundred . . . choruses and dancing girls . . . intrigue and comedy in the desert to the accompaniment of the music of the incomparable Romberg . . . a masterful and extremely entertaining rendition of an old and well loved favorite . . . a triumph for the entire cast . . . three packed houses.



# DESERT SONG



**FLOYD CHAPMAN SCORED** a personal triumph as the Red Shadow; and it would be difficult to find anywhere a more charming and gracious Margot than Gayle Davidson. Delightful comedy support was provided by Patti Leur and Denny Galusha as Susan and Benny. Jim Calahan played a very convincing and somber desert chieftan. George Lewis' fine tenor voice was put to great advantage as Sid El Kar, running mate of the Red Shadow. Supporting rolls were carried by Doris Eggei, Marie Wade, Bob Svoboda, Bruce Johnson, Jerry Baldwin, John Jones, George Armour, Mona Brown, Marta Drysdale and John Moore. Directors for the production were LeRoy Hinze, dramatics; John Lester, music, Norman Gulbrandson, chorus; Marian MacAllister and Betty Wylder, dances, and Lewis Stoerker, sets. Eugene Andrie directed the entire performance from the orchestra pit and kept an extremely difficult production running like clock work.





## LIFE WITH FATHER

**PATTI LUER AND PAUL TSCHACHE** hilariously played Clarence Day's immortal father and mother in the Masquer's fall quarter production. The caricature of a nineteenth century American family was directed by LeRoy Hinze, with the technical direction under Abe Wollock. The play rollicked through without a hitch, and a fine time was had by all. The excellent supporting cast was led by John Pecarich, Clem Ward, Marilyn Neils, Kurt Feidler, Joel Fleming, Carroll O'Connor, Irene Stritch, Gayle Davidson, Ed Patterson and Jim Callihan.





# WINTERSET



"MAXWELL ANDERSON'S MONUMENTAL TRAGEDY" became MSU's most successful and most entertaining production in many years . . . Bo Brown and Dick Haag, working together for the first time, gave LeRoy Hinze a play which would have given enough satisfaction itself to offset the entire year's work . . . The supporting cast, led by Larry Kadlec, Carroll O'Connor, Edmund Ward, Tom Wickes and Marilyn Neils was nothing short of terrific . . . The move to the Simpkins hall Little theatre seemed to be all to the good . . . Abe Wollock's striking set was extremely dramatic and suggestive . . . All in all, it was a production which can long be remembered with pride.



## OFF-STAGE



SIMPKINS LITTLE THEATRE



**IN HIS SECOND YEAR AT MSU,** LeRoy Hinze placed dramatics in a place of prominence that it had seldom before experienced . . . His productions have been well above the class usually expected in a school the size of MSU . . . Abe Wollock, during his first year at MSU, handled all technical direction for the productions and took over the direction of "Volpone" as the Sentinel went to press . . . Ginny Riach is officially designated as secretary to Mr. Hinze, but her actual duties go far beyond that . . . The number of hours she spends behind a desk and behind stage during a normal production is rumored to run into the thousands . . . No mention of the season would be complete without a few inadequate words about Bo Brown . . . MSU's consistent star and talented actor, he topped off a highly successful college career by accepting a bid to enter the Cleveland playhouse next fall.

## MUSICIANS

---

**A VARIED PROGRAM** given state-wide publicity by a hard working staff . . . always keeping in mind that the new building is a must . . . the University's spreaders of good will.





## GRIZZLY BAND



**SELDOM, IF EVER A WORD** of thanks, but the whole University would feel lost without them . . . many, many hours and uncounted pounds of air pressure . . . J. Justin Gray, young and hard-working, took his already over-worked charges into even new fields . . . his half-time performances at the football games will be long remembered . . . joined with the Bobcats at the annual Butte game . . . a dilapidated band shack whose walls shake at every crescendo, but it is the only home they have.





ONE OF MSU'S FEW TOUCHES of culture, the symphony orchestra brings to the campus first class music which students would ordinarily have to travel a long way to hear. Working largely on their own time under Eugene Andrie, these students and faculty members produce good music deep in the wilds of Montana . . . ignored by the many but tremendously appreciated by the grateful few.



## SYMPHONY ORCHESTRA



## VOCAL GROUPS



**GEORGE PERKINS MAINTAINED** a music school reputation for fine vocal groups with a series of excellently presented and well received concerts spaced throughout the year. Working with a huge group of untrained voices, he presented the combined choral groups in concert during winter quarter. This concert was followed by the a cappella choir (pictured below) presentation of the last two parts of "The Messiah." Vocal groups are consistent tourers of the state and ambassadors-of-what-ever-might-happen to be on the program for boosting.





## CLUBS

---

**THERE ARE DOZENS** of them to satisfy all; one to meet your every interest when you chance to wander from the path of the strict curriculum. Help make by-paths one of the best parts of school life.



Seated: GIBSON, GONZALEZ, BOOTH, MR. McGINNIS, VILEN, ARRAS, HEITMEYER, BURLINGAME.

Standing: TURNQUIST, FRASER, CHAPPLE, SHEPARD, SVOBODA, KALBFLEISH, PAYNE, COLLINS, LUCAS, CONNICK, IRWIN, DEAN, BALDWIN, SPEILMAN, JELLISON, COLE, JOHNSON, SYKES, MINIFIE, HEBERT, THOMPSON, KENYON.

## DEBATE AND ORATORY

**DEBATERS AND ORATORS** . . . fifty students . . . built up record teams to send on tours to Montana high schools . . . to participate in Montana intercollegiate meets . . . to compete in the Western Speech Association tourney and the triangle debate with WSC and Idaho. MSU debaters won the "Inland Empire" meet . . . returned undefeated from the Rocky Mountain Speech tournament . . . and qualified for the West Point nationals held in April.

# SKI CLUB

**SLALOM THROUGH SEASON** with faithful pilgrimages to Big Mountain and Diamond . . . the ski club made a big splurge to see West Yellowstone . . . to ride the only chair lift in Montana. Skiers threw open the doors of Chalet of the Gold Room for their annual sweater dance . . . rewarded students with equipment prizes . . . tried to help the ski team get to Whitefish, Banff, and into Idaho and Washington meets. Scotty MacLeod captained the group . . . more than two hundred with enthusiastic novices . . . enthusiastic experts . . . and representatives of each of the various other stages of enthusiastic ski-ability.

The lodge, the lift, the loading-zone, and the run; then action, everywhere different, everywhere fun.







Officers: HOUTZ, HAMMEN, VERPLOEGEN, JESSE, MR. LUSK.

## PRESS CLUB

**OFFICIAL CLUB** of the journalists . . . president, Ted Houtz . . . entertain themselves in J304 and refresh themselves with press-room coke and doughnuts . . . throw their big spring feed at the Press club banquet when they get a chance to slash back at the journalism faculty.

Master of ceremonies **BILL RAPP**, at the Press club banquet. **WALT ORVIS** and **DONNA RING**, Kaim'n-knowns, at the Christmas party.



# MANAGER'S CLUB

**GENERAL GRIZZLY AIDES** . . . keep their noses to the gridstone, track, diamond and court, right along with the teams. Managers are the gear-packers who check the Grizzlies and their equipment in and out . . . travel with the teams . . . help the coaches. Henry "Bull-Dog" DiRe heads the group . . . has reshuffling ideas to give the club pre-war status when it awarded annual scholarships to its most active members . . . sponsored the Homecoming ball . . . had a constitution and even chose a queen.

**Back row: NEVE, BURKE, MOREY, LAMBURG, SILVEY, LITTLE.**  
**Front row: LERCH, ROSTAD, DiRE, LEVINE.**





ROBBE, RAINEY, MURRAY, VERNETTI, L. CHRISTIANSON, SEIBERT,  
SWEENEY, HEINRICH, J. CHRISTIANSON, CROSKREY, LORENZEN, WILEY,  
ELY.

**HOME ECONOMICS MAJORS** belong to this departmental organization . . . sponsor a style show each year . . . design, make and model their own creations as one of their projects.

## HOME ECONOMICS CLUB -- ORA Y PLATA

**GEOLOGY STUDENTS' CLUB** passes along geological information to its members . . . sponsors informal lectures, field trips and allied social functions. Geology majors with better than an average grade index in their major field can belong . . . group president is Victor Koskinen.

Seated: DR. LOWELL, WAYMAN, ATHEARN, KOSKINEN, COSNER, ROOT,  
KNAPP, MR. HONKALA.

Standing: FIELDMAN, NEWMAN, SMALLWOOD, PEIRCE, TRANKLE, BEN-  
NINGTON, DYE, FALLON, GARMOE, BALL.





# FORESTERS' CLUB

**HARD WORKING OUTFIT** with log-rolling contests, hikes and Foresters' ball . . . nationally famed and campus popular with its boisterous advertising and then its complete week-end of woodsy informality. Foresters bake the Aber bear for the all-school barbecue . . . keep close track of Bertha, yet carry on their traditional spats with the lawyers across the way.

**DOC FULLER** entertains at the fall hike . . . newlyweds take a ride . . . a neophyte pays tribute to **BERTHA**. **Cooks, McDOUGAL** and **BANGLE** . . . **MOTHER EVELYN DeJARNETTE** receiving honorary membership . . . President **DAVE LANE** . . . "wood-wind" section of the club band. Serenade to the shysters . . . preparation to leave the bucking bronc . . . admin's-tration of the oath.





Front row: PARKER, CARR, DAWE, SHEETS, MURPHY, CONITZ, CASCADEN, J. SMITH.

Second row: TIRRELL, RIZZONELLI, LANGENBACH, MATHEWS, JONES, SHERWIN, D. SMITH, DUNCAN, RITCHEY, RING.

## BUSINESS ADMINISTRATION CLUB

**BUSINESS ADMINISTRATION MAJORS** . . . may be members of the departmental student organization . . . professional group . . . Cal Murphy, president. Big undertaking is the Bank Night dance where students spend wads of bogus money.

## MATH CLUB

**INTEREST IN MATHEMATICS** . . . requirement for membership in the math club . . . Paul Rygg presides. Activities . . . discussions of the field by faculty members . . . annual party at Dr. Merrill's home . . . picnic with the chemistry club.

Seated: DR. MERRILL, CHILD, STROEDER, REMPLE, RYGG, TAYLOR, FRY, KREITEL, DR. OSTROM.

Second row: WISCHAMANN, LUST, CEROVSKI, SCOTT, CLEARMAN, BENNETT, BERGER, KRATOFILL, ZIMMERMAN, THON, WRIGHT.



Advertising staff, front row: HERMES, WEST-KAMP, MOON, business manager: COHEN, assistant: DUVAL.

Second row: CASEY, BETHKE, FULLERTON, COONEY, WOLF, MARTINEZ, NELSON, GASHWILER, CULLEN.



Editorial staff, front row: CECH, senior adviser: KNAPP, editor: KERN photography editor.

Second row: DAMON, photographer: ROBINSON, McDOUGAL.



FORESTRY SCHOOL YEAR BOOK . . . pictures life of the forester . . . on campus . . . out in the cold. Forestry club publishes its news . . . articles from the woods and from the school's honorary, Druids . . . senior and alumni items. Editor of the only single department annual is Norm Knapp.

## FORESTRY KAIMIN





Front row: GRECO, JOHNSON, PETERSON, LENZ, HOWSER, SIGURNIK, COLLINS, NORTON.  
Back row: BRYANT, BOSONE, POGACHER, VERMILLION, LARSON, KRALL, AMOLE, HAUGO,  
BARTLETT, WAFSTET.

## PHARMACY CLUB

**AMERICAN PHARMACEUTICAL ASSOCIATION** branch on the campus is the pharmacy club . . . sponsor of the annual Pharmacy ball. All pharmacy majors are eligible to belong . . . each member automatically joins the national organization. President of the group is Warren Amole . . . purpose is to promote interest in pharmacy and professional ethics in the field.

# MUSIC CLUB

**STUDENTS WITH MUSIC** as their working interest . . . sponsor the annual Nite Club dance with their own floor show . . . a year's review of musical talent. Members entertain community concert artists at after-performance receptions . . . this year compiled a college song book. George Lewis is top officer . . . membership qualification . . . interest in music.

Front row: WILSON, LIGGETT, YOUNG, HARDIE, GOPIAN, RICHMOND.  
Second row: WONDER, JONES, STAGG, WARN, NESBIT, MURRAY.  
Third row: LENTZ, JUSTUS, MOLINE, HENRY, LEWIS, TURNER.



# MEN'S "M" CLUB

**MAJOR-LETTER MEN** sponsor a lively boxing tournament and original public initiations . . . sell the usual programs and grandstand commodities . . . send a fine representation to cheer their various Grizzly brothers. Under president John Holding, the muscle men gave a good growl with an improved Aber day schedule . . . did exceptionally well as the traditional bobbies.

Top picture, back row: B. J. SMITH, REGAN, KING, BRANDT, EAHEART, B. HELDING, DOMKE, KINGSFORD, NICOL, ARMSTRONG.

Middle row: WALSH, DeVORE, HILGENSTUHLER, SCOTT, CAMPBELL, LUCAS, MITCHELL, TABARACCI, STEWART, HUGHES.

Front row: RADAKOVICH, BAUER, CARSTENSEN, KEIM, DELANEY, SELSTEAD, C. KAFENTZIS, HEINTZ.

Bottom picture, back row: SIMPSON, MARINKOVICH, O'LOUGHLIN, CHAFFIN, A. KAFENTZIS, MALCOLM, KUMPURIS, MALONE.

Middle row: GRAHAM, McLATCHY, WARSINSKE, COPE, DOYLE, KORN, KUBRICH, THOMPSON, LEAPHEART.

Front row: PREUNINGER, ROCHELEAU, NORMAND, J. HELDING, ANDERSON, GORTON, CORK, BRINEY.





# WOMEN'S "M" CLUB

**TOP WOMEN ATHLETES** . . . wear the gold M on maroon . . . are the rather inactive top-crust of the women's participation credit hierarchy . . . yet each has added her individual sports, as workers in WAA, and, most important, in the intramural team competition.

**Top row:** MIDTLING, BERGH, HALVERSON, D. PARMENTER, WORKING, CLEVELAND, FRASER, HUNTER.

**Bottom row:** FISKE, SMITH, B. PARMETER, LLOYD, BAYS.



# NEWMAN CLUB

**CATHOLIC STUDENTS' ACTIVITY** is centered in Newman club . . . meet once a month for breakfast at St. Anthony's church. Harry Hermes, president, and Father Plummer, adviser, guide the program . . . include a study club. Biggest venture of the group is the Mardi Gras winter festival; and the election of the king and queen . . . a concession from each living group.

Nearly two hundred Catholic students belong to the club . . . eat breakfast together one Sunday morning out of four . . . discuss Newman business with second cups of coffee.



# LUTHERAN STUDENT GROUP

**1949 FLATHEAD RETREAT** between winter and spring quarters . . . with camping and hiking . . . a highlight for organized Lutheran students. Principal aims of the group are "to strengthen and sustain Christian students in their faith and to afford the opportunity for cultivating friendships and social life on a Christian level" . . . theme for this year is "If We Obey Him."

**Front row:** STRAND, ASPEVIG, HARES, HANSON, CROSKREY, CHRISTIANSON, CONOVER.  
**Middle row:** CARLYLE, DOCKINS, CHILD, KRONEN, VILEN, HAUGO, VAN VOROUS, OLSON.  
**Back row:** REV. G. V. THOLLEFSON, JOHNSON, OLSON, HEGLAND, FOS, KING, READ, KASBERG, De BOER.







Front row: REVEREND REAMER, REVEREND SPAULDING, ELY, BALDWIN, RUMSEY, R. AGTE.

Second row: MRS. SPAULDING, GRUBAUGH, GREETAN, STROUP, FERGUSON, WOODWARD, MORRIS, NELSON, JANSSON, BECK.

Back row: BURNETT, BRANDT, ONSUM, WARN, ON, GRINDY, RICE, JAMES, M. AGTE.

## WESLEY FOUNDATION

**METHODIST STUDENT ORGANIZATION** helps students of that faith to continue contacts with the church while away from home . . . furthers Christian training. Reverend Francis Reamer and president Roy Agte direct the group . . . meetings come after Sunday evening suppers at the church . . . program also includes a Flathead Lake trip during spring vacation and the annual spring banquet in honor of the seniors.



Directing Council: **STRITCH, COLLUM, HEPNER, B. MacDONALD, REVEREND CAMERON, H. MacDONALD, KALGREN, BERGET.**

**PRESBYTERIAN STUDENTS CLUB** . . . pursues a course of study and action through the year . . . mainly contributing in their assistance with services in many communities near Missoula. A new directory council is responsible for the scheduling and planning of special programs, meetings and activities.

## WESTMINSTER FELLOWSHIP - - - CHRISTIAN FELLOWSHIP

**UNIVERSITY CHRISTIAN FELLOWSHIP** . . . allied with the Inter-varsity Christian Fellowship . . . slogan is "Reaching tomorrow's leaders for Christ, today." This new group has weekly vesper services . . . open to all students . . . once a month meets to hear an outside speaker or to have a panel discussion.

Front row: **TAYLOR, PATTEN, JAMES, HUTCHINGS, RAINEY, NEWTON.**  
Second row: **MARTIN, ULRICH, CURTIS, COLLUM, BROWN, RHODES, SIMMONS, MacDONALD, MARTIN.**



# INDEPENDENT STUDENT'S ASSOCIATION

**REORGANIZED INDEPENDENT ASSOCIATION** drew up a new constitution . . . changed its name . . . affiliated with the national group . . . gave itself new punch. Social meetings with entertainers . . . informal dancing . . . short business sessions . . . reports from the reactivated ten-member council headed by Les Rutledge. Big events . . . Hallowe'en party, Christmas fireside, square dance, Cupid Hop, lost and found auction, and the amateur show.

**Front row:** AMBROSE, LaPINE, HENRY, RUTLEDGE, NESBIT, CONOVER, KAPCSAK, STONE.  
**Second row:** CHILDS, TOMTEN, HENDERSON, VERBEEK, SKABRONSKI, LOVINGFOSS, SCHLAPPY, DRABBS, THOMAS, RISCH, MIDTHUN, CARLYLE, RITENOUR.





## HONORARIES

---

**RECOGNITION FOR ACHIEVEMENT** curricular and extra-curricular . . . no time to rest on laurels for an "honorary" becomes a work detail . . . but always the satisfaction that comes with recognition.

# MORTAR BOARD

**TOP SENIOR WOMEN** . . . a dozen of them . . . with brains, activity records and universal good standing. This year, with Ann Albright, president, they presented a student calendar combined with their photographic contest . . . hung their rare Wake Island surrender papers in the Eloise Knowles room . . . honored Erika Mann, writer and actress. Chosen for the revealed and the potential, the twelve reflect the somewhat conservative ideas of the grade and good works aristocracy.

**Back row: KINNEY, LOMMASSON, SAVARESY, MILLER, KINCAID, ROUNCE, SHEPHARD.**

**Front row: SMITH, HAMMELL, ALBRIGHT, CHAFFIN, MASTOROVICH.**



# SILENT SENTINEL

**SILENT SENIOR GROUP** . . . with Dave Lane, president . . . looks into things behind the scenes . . . deliberates quietly . . . acts in the same unnoticed manner. Outstanding in their individual fields, members are chosen for service, leadership and loyalty . . . are men who have been watched for three years. Now as sentinels of campus intangibles, they have the highest honor of men at MSU.

Standing: SARSFIELD, HELDING, HUNTER, ROCHELEAU, HAWKINS, BROWN, MacLEOD.

Seated: DWIRE, LANE, LUCAS, MUELLER.







Front row: McELWAIN, HELDING, FREEMAN, BOURDEAU, JOHN-  
SON, HARRINGTON, BALDWIN, JOHNSON, JELLISON.

Middle row: GALLAGER, WIDENHOFER, GOGAS, KRAUS, MOE,  
CHAFFIN, GALEN, BLOOM, OTT, KELLY, DeJARNETTE, FIELDS,  
ROSTAD, BEHRENS.

Back row: GILBERTSON, DEAN, WALLACE, LITTLE, COCHRANE,  
SELVIG, RAFF, MURPHY, BLINN, REED, MACLAY, COLLINS,  
McARTHUR, HELLAND, KALLGREN.

## BEAR PAW CHAPTER IK'S

**NOURISHES OF TRADITIONS . . .** Bearpaws make tracks to help students find seats in the broad expanse of the bleachers in the men's gym . . . to find the Spur of the Moment . . . to get rid of hundreds of tickets . . . to boost school spirit. Somewhat less politically elected this year, the group was tapped in the fall of their sophomore year . . . active with Royal Johnson chief grizzly for this year . . . find membership a stepping stone in spring election qualifications . . . are busy boys with their activity and all-around honorary.

# TANAN OF SPUR

**PATRIOT SOPHOMORE GIRLS** with a superabundance of energy . . . led by Margie Jesse . . . sell candy and cookies . . . meet students at convos . . . usher sports fans into their places . . . help manage the community concert crowds . . . try to keep people off the lawns . . . argue with Kaimin . . . do ticket selling . . . ad infinitum. Their tapping impresses high school visitors at track meet . . . names the next group of versatile sophomores who as Spurs will make traditions and low-down jobs their second-year career.

Standing: WALSH, BRADLEY, LAMBROS, DAVIDSON, BIRKETT, JONES, FIELDS, McKOWN, BECKWITH, MATTSON, BURGESS, STAMP, CHAUVIN, HEINRICH.

Seated: RING, WILEY, BOSCH, FRANZ, JESSE, YOUNG, GEARY, NORTH, BURR, DELANEY.





Seated: ELLIS, CARLSON, THOMPSON, CRITELLI, BURTON.

Standing: GREENWOOD, LINSE, MOTT, BURNS, ORVIS, MASTOROVICH, HAMMELL.

**GRADE POINT ACCUMULATORS** of the senior class skimmed over with the knife of a 2.3 index qualification . . . separated from the not-as-diligent majority below. Recognition for these upperclassmen who achieve the admirable record comes within this local senior scholarship honorary which someday may be a chapter of the nationally established Phi Beta Kappa.

## KAPPA TAU



# ALPHA LAMBDA DELTA

**COED SCHOLARSHIP ELECT** . . . top crop of freshman women

who are outstanding for scholastic record . . . tapped for A. L. D.

at a convo in the fall of their sophomore year. To further frosh

interest in scholarship, they entertain at a winter quarter tea

for all women with first quarter eligibility ratings.

**Standing:** DOWEN, CHILD, GERHARDT, JOHNSON, LUER, NELSON, MUNETA.

**Seated:** MATSON, president: TAYLOR, GREETAN, THOMPSON, senior adviser: JENSEN, ELY, MILKWICK.





Sected: JUTZI, MERRILL, MARSHALL, LEA, OSTROM, SHALLENBERGER, JOYCE, HAUGE, RYGG.

Standing: HAYDEN, PFLUEGER, SCHILLING, BURTON, PHILLIPS, PETERSON, ZIMMERMAN, NAUMANN, BEATTY.

Not Pictured: ZAHAREE, JAMES, LEONARD, WRIGHT, LUST.

## PI MU EPSILON

**NATIONAL MATHEMATICS** honorary . . . juniors and seniors who have distinguished themselves in math . . . awards prizes to new students on the basis of examinations . . . David Lea, president.

## PHI CHI THETA

**WOMEN IN BUSINESS** administration with average grades are eligible to belong to this national honorary . . . a year old on the campus . . . help the business ad club with its Bank Nite dance . . . Leona Dotz, presiding officer.

Front row: PARKER, KREIS, PIERCE, DOTZ, REGIS., KRAMIS, HAINES.

Back row: RIEGER, YOUNGBERG, RISKEN, LOVELESS, WRIGHT, VORHEES, MEEHAN, PAYNE, STALEY.



# ALPHA KAPPA PSI

**BUSINESS ADMINISTRATION HONORARY** . . . fosters scientific research in commerce, accounting and finance . . . tries to educate the public to appreciate and demand higher ideals in these fields . . . promotes courses leading to degrees in business administration. Main activities of the fraternity . . . headed by Elmer Stevens . . . northwest district convention here . . . initiation of Conrad Bjornlie as an honorary member.

First picture, front row: DR. HOF-  
LICH, MR. DWYER, SCHOMMER,  
DAHL, MEAD, O'DONNELL, SEL-  
VIG, DEAN SMITH.

Second row: CASCADEN, McRAE,  
STEVENS, LUCAS, NEWELL, KAL-  
BERG.

Third row: LUND, ISCH, ATHEARN,  
TAYLOR, MURPHY, KOVACICH,  
SHORT, NELSON.



Second picture, front row: SARS-  
FIELD, HEHN, BURKE, ARAS,  
DUNLAP, GALEN, WENDLAND,  
HOFFMAN.

Second row: INNIS, HANTO, MIT-  
CHELL, RILEY, CONITZ, STENEH-  
JEM, SHEETS, GALLAGER.

Third row: LANGENBACH, HAN-  
SEN, ASPERVICH, HEBERT,  
MATHEWS, AUBERT, EID, SMITH,  
JAMES.





# KAPPA PSI

**MEN'S PHARMACY HONORARY** . . . national fraternity with the aim of fostering interest in the professional field of pharmacy . . . forty-odd actives and a small group of pledges under Regent Mike Naglich . . . require above average record in the pharmacy school.

**Officers**—DR. SUCHY, VICKERS, PETTINATO, LARSON, AMOLE, STEVENS, FELDMAN.

**Pledges**—Back row: GEORGE, WALTER, OTT, ANDERSON.  
Front row: COLLINS, HARGROVE, PETERSEN, COX, TESTER.

**Actives**—Front row: NORTON, WALDON, KRALL, AMOLE, FELDMANN, VICKERS, STEVENS.

Middle row: BERGMAN, SHOOK, KNOLL, GRECO, DOLAN, FELLOWS, KRONEN, HOTVEDT.

Back row: LYDEN, VRALSTED, HAMMERNESS, KILBURG, NAGLICH, FULLER, PETELIN, HOLDERMAN, AMMEN, BARTLETT.



# KAPPA EPSILON

**WOMEN IN PHARMACY** who have shown themselves to be better than average in the grade point-credit balance, and are outstanding in the school, belong to this national honorary . . . Ruth Peterson is president, and Mrs. G. C. Anderson is faculty adviser for the group.

Seated: PETERSON, GRIFFITH, SIGURNIK, FIALKA.

Standing: COLLINS, ANDERSON, HOWSER, JOHNSON, DENNEY, LENZ.





Front row: SIMS, PFEFFER, BOWER, CORWIN, PEDERSEN, VERDON.

Back row: REMINGTON, WUERTHNER, WESTON, WARSINSKE, HAWKINS, BROWN, ORVIS.

**PROFESSIONAL JOURNALISM FRATERNITY** for men . . . advanced promotions and publicity for interscholastic . . . held smokers in the manner of an organized unit for good fellowship. President Paul Verdon and members of the honorary also try to advance the standards of the press . . . foster a higher ethical code.

## SIGMA DELTA CHI

## THETA SIGMA PHI

**WOMEN'S JOURNALISM HONORARY** offers a scholarship each year to an outstanding woman interested in journalism . . . sponsored a fall party . . . brought Lulu Holmes to the campus for their annual Matrix honor table. With president Astrid Wetzsteon as chief scandal-monger, Theta Sigs tossed slanderous remarks into their Aber Day's **Campus Rakings**.

KEIL, WETZSTEON, KEIG, SMITH, MORRISON, HUNTER, LUEBBEN.







Front row: HOLT, WILLIAMS, TOOLE, CAVANAUGH, MOSES, KURTH, GOGGIN, RYAN.  
Second row: BEATTY, DIETRICH, LOCKEN, LUCAS, BURNETT, BUMEE, KALARIS.  
Third row: CONNER, DAVIS, KOPY, CONE, HAUGE, GAARNAS, MORRISON, SARSFIELD.

## PHI DELTA PHI

**NATIONAL LEGAL FRATERNITY** . . . aims at higher standards of professional ethics and culture in the law school . . . not an honorary . . . yet members must have maintained a certain grade index. Barristers in the bond meet at luncheons every two weeks . . . hear local and imported speakers . . . also keep a bulletin board for law school employment opportunities . . . donated a plaque where the name of each year's outstanding law student will be inscribed.



Front row: ROBERTS, NEILS, RISCH, ZIBELL.  
Second row: THOMPSON, MR. WOLLOCK, MR. HINZE, BULEN.  
Third row: BLINN, PATTERSON, JESSE, BROWN.  
Back row: STEVENS, HAIGHT, KRAUS, S VEE, FIELDS.

## MONTANA MASQUERS

**DRAMA WORKERS HONORARY** . . . requires twenty points earned back stage or behind the spotlights. Marilyn Neils is president . . . Masquers assist in the regular University theatre productions . . . put aside the grease paint when they present the annual Spotlight ball. Part of the honorary . . . Masquers Royale . . . reserved for top-notchers with one hundred or more drama work points.

# PHI ALPHA THETA

**NATIONAL HISTORY FRATERNITY** for honor students in that field . . . new on the campus . . . installed last December. Members must have high indexes in history . . . better than average in other work to be eligible for Phi Alpha Theta.

**Seated:** CHAMBERLIN, HAMMEN, WREN, MORTSON, GREENWOOD, ISCH, McRANDLE, PHILIPS, BENNETT.

**Standing:** ALBRIGHT, MILLER, SCHWINDEN, ACKERMAN, SOLLID, WALLACE, BURTIN.







Front row: DR. BROWMAN, PROF. DIETERT, GRIFFITH, PETERSON, RAINEY, MUELLER, OGLE.

Second row: AMMEN, DOCKINS, PARKE, STERMITZ, DAMON, VANCAMP, SEMINSKI, HAYNES, HELLMAN, WARD.

Third row: SYLVESTER, WOODGERD, BRINKERHOFF, TURCOTT, PASE, NEWBY, HUNTER, POOLE, BRANDT, GILBERTSON, CURTIS.

## PHI SIGMA

**NATIONAL BIOLOGICAL HONORARY** . . . members are students from the zoology, botany and home economics departments, and the forestry school . . . must have twenty hours with high index in biology courses . . . good over-all scholastic standing. Chuck Haynes is president . . . group encourages research . . . brings in speakers from out of town . . . hears faculty in informal discussions.

# TAU KAPPA ALPHA

**NATIONAL FORENSIC HONORARY** . . . top-notchers in debate and oratory . . . juniors and seniors . . . outstanding on this year's outstanding debate teams. Tau Kappa Alpha with Director McGinnis sponsors spring intercollegiate tournament on campus.

**Seated:** GONZALEZ, MR. MCGINNIS, ARRAS.  
**Standing:** LUCAS, BALDWIN, JELLISON.





Front row: STROETZ, MR. GRAY, DEAN CROWDER, MR. PERKINS, MR. LESTER, MR. WENDT, ANTHONY, MR. ANDRIE, STAFFANSON.

Second row: SKLOWER, HERBIG, VICK, KAISER, SINGER, MAYNARD, JACKSON, ESTES, PATTON, MOTT, LEWIS, CALLIHAN, BURNETT.

Back row: TURNER, SPENSER, TROYER, PRICE, WOOLEY, MUNDY, SCHOFIELD, McCREA, GAUDIN, SWINGLEY, BURCHAK, DAHLSTROM, RUPPEL.

# SINFONIA

**MEN'S MUSIC FRATERNITY** and national honorary . . . devoted to the advancement of American music . . . installed here last year. One part of the group, the Sinfonian quartette, has been heard frequently on the campus . . . main activity of the organization is their all-American music program presented each year.

**VICK, BURNETT, TROYER, RUPPEL, SINGER, ESTES.**

**LEWIS, BURNETT, DAHLSTROM, CALLIHAN.**





## SPORTS

---

**A TRAMPLED TURF** on Dornblazer . . . then fall days shorten . . . the gym gets set for its basketball invasion . . . afterwards . . . cleats on a cinder track, the crack of the bat . . . the soft tread across the courts.



**JACK O'LOUGHLIN**  
football captain



**GIL PORTER**  
graduate manager

## FOOTBALL

**A HEAVY SCHEDULE**, which included five home games, coupled with poor performances, the causes of which no person seemed capable of explaining, resulted in Montana's poorest post-war season. The Grizzlies lost seven of ten games, and at the same time, their box office appeal.

Immediate repercussions were: (1) Coach **DOUGLAS A. FESSENDEN** requested and was granted transfer to non-coaching duties; (2) University officials revamped the athletic organization by separating the job of director of athletics and head football coach; (3) The university hired **CLYDE W. (CAC) HUBBARD** as director of athletics, and **TED SHIPKEY** as head coach; (4) Athletic accounts went in the red; (5) The Grizzlies occupied the cellar of the PCC with a 0-3 record; (6) Montana was named to play in the mythical Futility Bowl at Los Alamos, N. Mex.; (7) Montana continued its search for membership in a conference smaller than the PCC.

Possessor of the best coaching record in the fifty-year history of university athletics, Fessenden expressed the hope that his successor would not be handicapped by prejudices.

**CHINSKE**, frosh basketball and football; **DAHLBERG**, assistant football and head basketball coach; **FESSENDEN**, head football coach; **SZAKASH**, line coach; **OSWALD**, swimming coach; **GORTON**, assistant frosh coach; **ADAMS**, track.



1948



NASBY RHINEHART, trainer

**ALL-PCC HONORABLE MENTION** honors were accorded **HELDING** by United Press, and **MALCOLM** and **KUMPURIS** received the same acclamation from Associated Press. **MALCOLM** ranked second in the PCC in pass interceptions and kickoff returns, and sixth nationally in punt returns. **HELDING** rated fourth in pass offense among PCC backs, and **PREUNINGER** was third in the conference in touchdown conversions.

Six seniors, **BADGLEY**, **HARRIS**, **LEAPHART**, **LEEPER**, **PREUNINGER** and **RADAKOVICH**, completed their collegiate eligibility. **BADGLEY**, **JACKSON**, **JOURDONNAIS** and **MONAHAN** sustained injuries that put them out of action for the season.

The Grizzlies elected **BAUER** and **SEMANSKY** co-captains for the 1949 season.







TWO GRIZZLY TACKLERS upset this Cheney back, but the Savages upset Montana in return.

## CHENEY 12

## MONTANA 7

THE GRIZZLIES' SLIPS started showing in the season opener when little Eastern Washington of Cheney outgained and outplayed them in Great Falls to earn an upset victory.

Weak Grizzly tackling, a bugaboo all season, permitted the Savages to run off the Montana tackle positions for consistent gains. Co-champions of the Washington Intercollegiate conference in 1947, Cheney avenged five previous defeats by the Grizzlies. Campus quarterbacks reasoned that either the game was a fluke or Montana was getting off to a bad season.

"Before the game no one would believe that Cheney is tough," Coach **Doug Fessenden** said after the game. "Maybe now they'll believe me."

## UTAH STATE 18

## MONTANA 7

A BANG-UP PERFORMANCE was turned in by the Grizzlies against the Aggies in the first home game, but Montana was shortchanged in the final tally. It was the Farmers' third triumph over Montana in as many years.

Coach **Fessenden** worked ground defense in pre-game practice, and Montana virtually mauled the Aggie line, but after the Grizzlies charged into the Utah backfield, they were only tantalized by the fancy capers cut by the Aggies' brilliant halfback, **VAN NOY**. The not-so-rustic Farmer scored one touchdown, passed for another, and set up a third as the Utags lead at halftime, 18 to 0.

Before the game, Coach **Fessenden** said, "**VAN NOY** is one of the best running backs in the nation." After the game, Coach **Fessenden** said, "I guess I'll eat some worms."

## PACIFIC 0

## MONTANA 27

**MONTANA'S FIRST VICTORY** came at the expense of Pacific university. Only in blocking and tackling did the Badgers prove superior to the Grizzlies. Montana made capital of two recovered fumbles as it tallied in the first, second, and fourth periods. Enroute to the scores, the Grizzlies outrushed and outpassed the Badgers, and compiled more first downs.

"Well, we finally got over one," Coach **Fessenden** commented as he smiled broadly in the training room after the game. "We'll give WSC a better game next week."

## WASHINGTON STATE 48

## MONTANA 0

**THE NIGHT BEFORE** Montana's Homecoming game, Coach **Fessenden** spoke his piece before a gathering of students at a traditional bonfire rally. He was indignant over newspaper and radio reports that his team was facing inevitable defeat. **Fessy** saw a "whale of a ball game" in prospect, and asked for student support.

Players on both sides vividly recalled the 13-12 upset the Grizzlies scored in 1947, and the Cougars were intent to erase the nasty incident from their memories.

The sun shone brightly as the Grizzlies, keyed to fever pitch, pranced out of the locker room before the kickoff. A few minutes later an overflow crowd looked on in awe when the Cougars scored the first time they gained possession of the ball. Statistically, WSC trebled the Grizzlies, who reached Cougarland only twice and tackled feebly. The defensive star of the day was Montana's **MALONE**, who stopped everything thrown his direction.

After the game, Coach **Fessenden** was speechless. WSC's mentor had poured it on unmercifully. Campus quarterbacks realized the Cheney incident was no fluke.

**THIS COUGAR BACK** scored two of seven touchdowns that ruined Montana's Homecoming.





**GRIM DETERMINATION** WAS the keynote in this aged scrap. Return of the Copper Bowl to MSU was the reward.

## MONTANA STATE 0

## MONTANA 14

**THE ANNUAL COPPER** Bowl contest ended with the Grizzlies on top and last year's loss avenged. Montana played steady, discerning ball before an overflow crowd of 10,000 in Butte's Naranche Stadium. The Copper Bowl reappeared on the MSU campus after an unauthorized year's leave of absence.

Critical talk of campus quarterbacks subsided temporarily after the Grizzlies won the most important game of the year. Two elements conspicuously absent all year—good tackling and blocking—appeared on the scene and were largely responsible for the victory.

The Grizzlies methodically marched 67 yards in 18 plays for their first score as **HELDING** sneaked over. A pass accounted for the second touchdown, and **PREUNINGER**, who missed two tries for extra point in the 1947 defeat, evened his score by kicking two conversions.

Montana had the edge in statistics and staged a stubborn defensive stand on its 17-yard line in the final period when the 'Cats seriously threatened. In what they hoped would be a surprise, the Grizzlies uncorked a single wing attack to open the second half. But the 'Cats had gotten wind of the innovation and Montana returned to its "T" after five plays.

"We played our best ball of the year," Coach **Fessenden** said after the game.



**IDAHO'S REVITALIZED VANDALS** all but annihilated Montana before a more-than-surprised crowd in Moscow's Neale stadium in what was to have been a close game. The Little Brown Stein and a pot of prestige were lost by the Grizzlies, who had blanked the Vandals two years in a row.

The rude awakening was initiated even before the opening kickoff when the Idaho cheering section rudely and morbidly chanted, "Po . . . ocr Griz . . . zlies." An Idaho back broke the bad news on the first play from scrimmage when he found a hole through center, raced into the secondary, evaded defenders, and galloped 38 yards before being hauled down. In the ensuing turmoil, the Grizzlies hardly knew, or believed, what was happening.

The Vandals scored in short order and added four more touchdowns in a nightmarish second quarter. The Grizzlies spent the rest of the afternoon fighting a complex. Superior depth and weight, amazing speed, and a remarkable familiarity with the fundamentals of the game provided the Vandals their margin for victory.

The Grizzlies lagged miserably in statistics. Forty-two per cent of their total offensive, 38 yards, came via the air, the only phase of the game they dominated. Capt. **O'LOUGHLIN**, injured on the opening kickoff, was lost for the day. The defeat thrust Montana into the PCC cellar.

"It's a great life," Coach **Fessenden** commented in a lifeless locker room after the game. A burly lineman, who had played his heart out, later remarked, "Sorry to let you down, coach."

**IDAHO'S BROGAN BROKE** into the open many times that afternoon in Moscow.





**THIS TIGER BACK**, escorted by a blocking end, was touchdown bound until a Grizzly effected a timely tackle.

## BRIGHAM YOUNG 26

## MONTANA 20

**A LATE RALLY** by the Grizzlies fell short after they suddenly came to life to score once in the third quarter and twice in the final canto. But once the Grizzlies got going, it was too late. Montana turned in its best performance to date in the fourth quarter of this game at Provo, Utah.

Brigham Young's sophomore sprinter, **CHADWICK**, ran for three scores the first four times he carried the ball, and buried Montana, 19 to 0, by halftime. The elusive back broke away for runs of 77, 45, and 40 yards, and subsequently earned the reputation of being the fastest back Montana has faced in its post-war campaigns.

"We got off to a bad start," Coach **Fessenden** said upon his team's return to the campus. "We should have won, and would have in another quarter."

## COLLEGE OF PACIFIC 32

## MONTANA 14

**LITTLE ALL-AMERICAN LEBARON**, behind a 217-pound line, was too much for the Grizzlies, even at their best, as they went down to their sixth defeat before a small Dad's day crowd. Montana played good football but was completely outclassed by the West Coast independent powerhouse.

The Tigers arrived from a mild California climate hoping for similar weather conditions on Dornblaser field. Instead, they were greeted by a second quarter snow storm. Cold weather was responsible for nine pass interceptions and five fumbles that marred the mix.

Montana penetrated deep into Tiger territory on four occasions and twice lost the ball on downs after reaching the enemy 3-yard line.

"Montana played the game it is capable of," Coach **Fessenden** commented after the clash.

## STANFORD 39

## MONTANA 7

**AT PALO ALTO** the Grizzlies would have to be at their best if they were to avoid making a disgraceful showing, Coach **Fessenden** warned before the game. Otherwise, explained the mentor, Stanford could call the score.

The Grizzlies were at their best the first quarter, the end of which the score was tied, 7 to 7. Like Idaho, Stanford came through with four tallies in the second quarter to bury the Grizzlies. The halftime score standing at 32-7, the Indians went on the defensive the rest of the game and the score stayed graceful.

Montana's passers reached their season zenith against the Indians, who were reputedly weak against aerials. Grizzly passers connected on 14 of 26 tries for 221 yards, virtually Montana's total offensive.

"Stanford has a very fast line," Coach **Fessenden** recalled upon his team's return to the campus.

## NORTH DAKOTA 7

## MONTANA 47

**A STORYBOOK FINISH**, the most fitting climax of all, was written to the Grizzlies' disappointing season with a crowd-pleasing triumph over the Sioux on Dornblaser field. The two teams were rated on a par before the tilt, but Montana played an entire game to its potential the only time during the season.

The Grizzlies scored on the fifth play of the afternoon, and ran up a 26-0 score five minutes into the second quarter. The game was marred by slugging, roughing, and near-riot among the players when a Montana safety man was molested on a punt return. Meanwhile, the tremendous success of the Grizzlies moved the home cheering section to give out with its first whole-hearted support of the season.

Amidst a victory celebration in the Grizzly locker room, Coach **Fessenden** joshed, "Well, we looked a little better today."

**A GRACEFUL SCORE** was recorded when Stanford went on the defensive the second half after piling up a comfortable halftime margin.

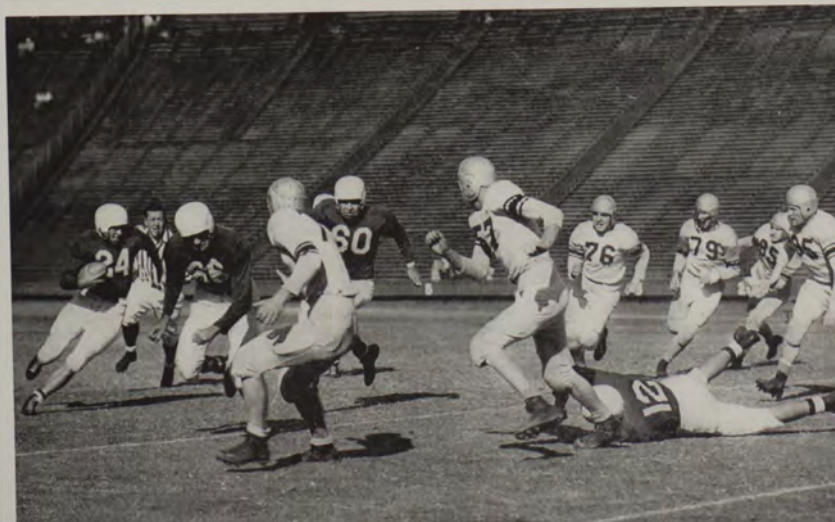





30







First row: MAYTE, REYNOLDS, KING, MALONE, KINGSFORD, O'LOUGHLIN, RADAKOVICH, HAMMERNESS, KUMPURIS, HARRIS, GALLAGHER.

Second row: CAMPBELL, DEVORE, MURPHY, HELDING, BRINEY, LENN, GILLESPIE, BADGLEY, SMITH, C. KAFENTZIS.

Third row: MONAHAN, ANDERSON, SELSTAD, KEIM, DELANEY, BAUER, CHAFFIN, LEEPER, KUBERICH, REPLOGLE, McCOY.

Fourth row: JOURDONNAIS, PREUNINGER, LEAPHART, A. KAFENTZIS, SEMANSKY, STEWART, FORD, LULL, KORN, CORK, JACKSON.

## LETTERMEN

MEN AWARDED LETTERS, pictured on Pages 154 and 155, were:

First row: Mgr. MOREY, SELSTAD and BAUER, BRINEY, A. KAFENTZIS, DELANEY, KINGSFORD, HELDING, KING.

Second row: KORN, REYNOLDS, C. KAFENTZIS, O'LOUGHLIN, MALONE, MALCOLM, RADAKOVICH, JOURDONNAIS, KUMPURIS.

Third row: FORD, ANDERSON, KEIM, CAMPBELL, HAMMERNESS, SMITH, NAYE, SEMANSKY.

Fourth row: STEWART, PREUNINGER, CORK, LEEPER, KUBERICH, BADGLEY, HARRIS, LEAPHART, DEVORE.



# FRESHMAN FOOTBALL

**SEVENTY-EIGHT ASPIRANTS** answered Coach **ED CHINSKE'S** call for frosh gridders. Chinske looked them over, cut the squad, and moulded a unit good enough to send WSC's Coubabes reeling against the ropes in the season opener. Ahead, 13 to 0, at the half the Cubs vanished in the second half when the coubabes rallied three times and won the game, 19 to 13. **WOLD** rambled 57 for a score, and **WRIGHT** broke loose for 58 and later scored.

The Cubs edged the Montana State Bobkittens, 24 to 19, at home by running across two touchdowns in the fourth period. **BYRNE**, speedy halfback, skirted left end for 66 yards and a score, and tackle **SHANDORF** recovered a fumble to set up the second marker. **RATHMAN** suffered a fractured leg and was put out of action for the season.

In a return match at Bozeman the Cubs sloshed snow and rain to post a 20-0 triumph over the MSC Kittens. **WOLD** scored twice, once on a 58-yard scamper.

The Butte School of Mines-Cub game was cancelled at the Miners' request and the season ended abruptly.

End **ECHOLS** and guard **CASSICK** were outstanding in the line. **L. LeCLAIRE**, a promising fullback, became ineligible.

First row: FRY, \*PATCH, \*J. LeCLAIRE, \*CASSICK, \*ROTHWELL, \*BYRNE, \*INGRAM, \*DISNEY, \*WOLD, \*HILL, \*CERINO, WOOD, asst. mgr.

Second row: WILSON, \*MENDRO, \*G. MAKI, \*SHANDORF, \*BRADLEY, \*VOLK, \*ROTHWEILER, J. SMITH, \*ANDERSON, \*JENSEN, ANDRUS, ELLIOTT, asst. mgr.

Third row: FISHER, \*ROBB, \*HAGLUND, \*ECHOLS, \*G. SCOTT, \*BAYER, MANUEL, \*SMART, PATTIE, T. MAKI, NETTLE, asst. mgr.  
Not Pictured: AUSTIN, BACON, \*BODING, COOKSTON, \*COTE, \*DIRE, mgr.; FORNALL, JOHNSON, LUCKMAN, \*RAFN, \*RATHMAN, F. SCOTT, C. SMITH, WESTON, \*WRIGHT.

\*Denotes lettermen.





## SWIMMING TEAM

**A BRIEF SEASON** saw the Grizzlies win two of three meets and finish fifth in the six-team Northern Division match. They then broke four university pool records in a post-season session in which they swam among themselves for records.

The Grizzlies swamped Eastern Washington at Cheney, 63 to 12. On a week-end junket to the Palouse country, Montana ran over Idaho, 53 to 31, and lost to Washington State, the second best team in the division, 14 to 70.

Varsity letter winners were **FORSYTH, HARASYMEZUK, B. INGERSOLL, T. OLSON, R. SAWHILL, SIMPSON, Capt. WARSINSKE, OLSON, and Manager OLSON.**

New university pool records:

150-yard backstroke—**B. INGERSOLL, 1:52.3.** Old record, 1:59.2.

440-yard freestyle—**HARASYMEZUK, 5:43.** Old record, 5:43.8.

300-yard medley relay—**B. INGERSOLL, Capt. WARSINSKE, YOUNG, 3:19.8** Old record, 3:27.2.

400-yard freestyle relay—**FORSYTH, ALLEN, SIMPSON, YOUNG, 3:57.9.** Old record, 4:01.

In addition, **HARASYMEZUK** tied the 220-yard freestyle record in 2:32.

**FORSYTH** set a time of 2:26.2 in the 180-yard individual medley, an event never run off before in the U pool.

Front row: **YOUNG, B. INGERSOLL, O. INGERSOLL, BROWN, ALLEN, MURPHY, BALDWIN.**

Back row: **HUGHES, C. SAWHILL, Manager OLSON, FORSYTH, SIMPSON, HARASYMEZUK, SAWHILL, Coach BOB OSWALD.**

Not pictured: Captain **WARSINSKE.**



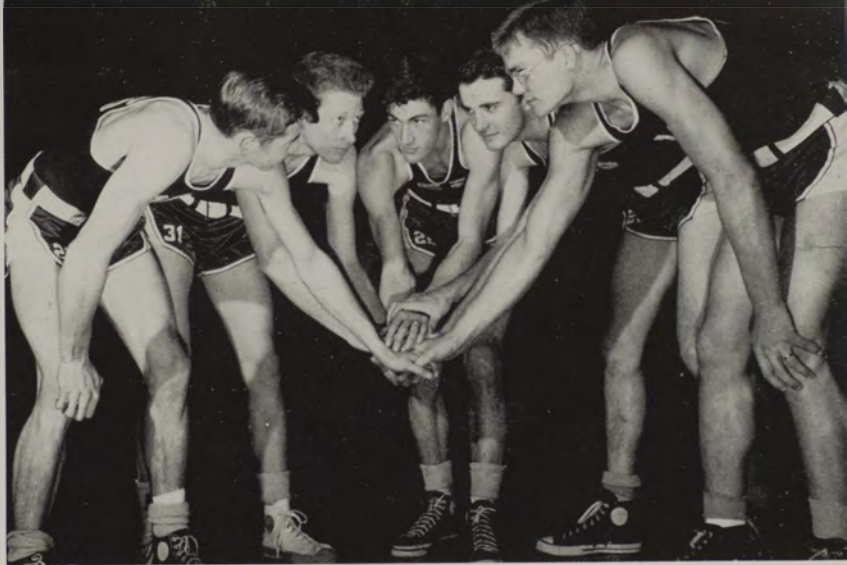

EAHART, SELSTAD, Capt. ROCHELEAU, COPE and CARSTENSEN collectivized their confidence.

**IN A 25-GAME SCHEDULE**, the 1948-49 Grizzlies won 12, lost 13, and utilized a fast break to average a record-breaking 64 points per game. Montana won its first post-war state intercollegiate title, took fourth in an eight-team field at the Los Angeles Invitation tourney, and broke six university scoring records.

## BASKETBALL

Coach DAHLBERG, Capt. ROCHELEAU





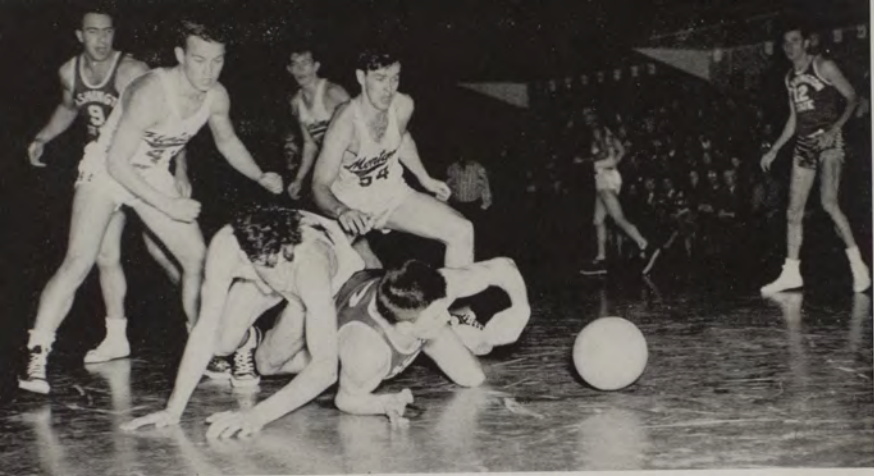

**RUGGED FLOOR PLAY** featured the Washington State games at home. Bad passes and personal fouls were a dime a dozen.

**COACH GEORGE (JIGGS) DAHLBERG** had ten lettermen on hand at the beginning of the season, but was faced with the problem of finding replacements for a pair of graduated guards. Center **GRAHAM** and Forward **EAHEART** were converted, **SELSTAD** arose from the bench, and the trio took turns at the guard post's.

Capt. **ROCHELEAU** started his fourth year as a Grizzly regular and wound up the team's second highest scorer, its top defensive player, and its best all-around man. The springy legged forward could score when the pressure was on and was the most consistent rebound retriever. In his four seasons he scored more points than any other cager in university history, a record he set during his third season.

The most dangerous man on the squad, **COPE** was the team's high scorer the second straight year. After being named one of America's thirty best cagers in 1948, the lithe offensive center was always shadowed by the opponents' top defensive man. But Cope played thumbs-up ball, was seldom stopped, and averaged a point more per game than during his sensational sophomore season. He set three university scoring records and was one of the standout offensive men in the Northwest.

**CARSTENSEN** seldom made the headlines, but was valuable enough to start nearly every game. The tallest man on the squad, the defensive guard had several good nights under the boards. His push shot from the keyhole hit with amazing accuracy when he took a notion to shoot.

**GRAHAM** faked Washington State's guards all over the floor while scoring twenty-six points in the season opener. He broke his hand in scrimmage a few days later, however, missed twelve games, and was just recovering his form when the season ended.

**SELSTAD**, the best floor man on the squad, provided the driving force a fast break must have. When no one else could pass into the hole or drive for a layup, he could. Coach **DAHLBERG** purposely kept him on the bench at the opening tipoff, and then used him as lubrication when the fast break became rusty. The crazy-legged guard could play all three positions.

## THE PLAYERS

# THE PLAYERS

**THE MOST IMPROVED** man from the 1947-48 squad was **EAHEART**, who developed into a high-scoring guard in his first season as a regular. He was one of the fastest men on the team, used a one-handed push shot on the run, and ended up the third highest pointmaker.

**BAUER**, an on-and-off player, rounded out the "select seven" that saw most of the action. The lefthander played forward and guard, was cohesive on defense, and his unpredictable southpaw flips either hit in a spectacular manner or missed by a mile.

**DUDIK, HELDING, KINGSFORD, MARINKOVICH, RIPKE, SCOTT,** and **THOMPSON** provided reserve strength when called upon, but spent the majority of the time on the bench.

Four seniors, **DUDIK, HELDING, ROCHELEAU** and **SELSTAD**, completed their eligibility. Letters were awarded to **BAUER, CARSTENSEN, COPE, DUDIK, EAHEART, GRAHAM, HELDING, KINGSFORD, MARINKOVICH, ROCHELEAU, SELSTAD, THOMPSON** and Mgr. **LERCH**. Asst. Mgr. **NEVE** received a jayvee sweater.

**ONLY ON REBOUNDS** did Idaho State outdo the Grizzlies, who were generally weak in that department.





THE MOST SENSATIONAL play of the Bobcat series was made by SELSTAD, who dribbled the length of the floor, retracted his landing gears when he approached the hole, and stretched this shot into a layup.

## B A S K E T B A L L

**MONTANA RAN UP** a four-game winning streak near the end of the campaign, and won seven of its last nine games. In ten of their twelve victories the Grizzlies scored more than seventy points.

Characteristic of fast-breaking quints, the Grizzlies subordinated defense to offense, but checked awfully close once the opponent's offense was set. Every man was in excellent physical condition, and not once was an enemy able to outrun or tire the Grizzlies, a team that used speed as its chief weapon.

Opponents choosing to run with the Grizzlies, found them hard to beat. But if the Montanans were slowed down by a defensive-minded opponent, their attack was scapped, since they were not skilled in an alternative set offense. Weaknesses were evident in passing, rebound work and converting free throws.

The Grizzlies lost six straight to top-flight competition before hitting the win column. They opened at home by losing two to Washington State, the second best team in the Northern Division. The Cougars' all-conference center, **GAYDA**, scored twenty-nine in the first game, but would have dropped in forty except for **CARSTENSEN'S** alert defensive job.

With **GRAHAM** out of the lineup, the Grizzlies lost a double-header at Logan to Utah State, and Wyoming, ultimate king of the Skyline Six conference. Two more games with Washington State meant two more defeats, but like the earlier series, the Grizzlies were within striking distance at one time or another.

**ROCHELEAU** held **GAYDA** to two points the first thirty-six minutes of the first game, then limited the big Cougar to six the second tilt. Meanwhile **COPE** tcsed in thirty-six points in the series after being stopped by **GAYDA** in the season openers.



**THE SEASON'S CYNOSURE** was Montana's startling upset victory in the Los Angeles Invitation tourney over Brigham Young, defending champs of the Skyline Six. The Grizzlies played way over their heads during a tremendous offensive battle in which the scoring differential was never greater than three points.

The next night the Grizzlies, conspicuously weary, lost to Pepperdine. They then lost to Wyoming, whom they pressed a good share of the game. **ROCHELEAU** led Grizzly scorers in all three tournament games. **COPE'S** showmanship earned him a Helms foundation medal for outstanding play.

**COPE'S** eleven field goals against San Jose were not enough, but his prodigious thirty-three points against Idaho State were more than enough, as the Grizzlies won a two-game series. Gonzaga was expected to drop two to the Grizzlies in Spokane, but the Zags shot and checked better to walk off with both games.

The Grizzlies turned in their best performances against the Montana State Bobcats in two games that broke the game scoring record for the series. Montana was red-hot the first game, and incredibly, remained that way the second night.

Gonzaga's late arrival on a snowbound train, forced the cancellation of a third game with the Bulldogs. But the following night Montana won a thrilling game after trailing all the way. In the last five minutes **SELSTAD** did the driving and feeding, and **EAHEART** the shooting. The Grizzlies' will to win paid off.

In a third game with Montana State, the Grizzlies made it three in a row and clinched the mythical state crown. By far the better team, the Grizzlies hit fifty-six per cent of their shots the second half, and spun a defensive cocoon about the Cats' scoring threats.

In the series and season finale, the Grizzlies, namely **ROCHELEAU** and a band of substitutes, lost to the Cats by one point after the first-string left the game on personals. The game total of 163 points, broke the series record once more, and the seventy-five fouls called on the two teams, also set a new mark.

**THE OFFICIALS CALL** this one a jump ball.



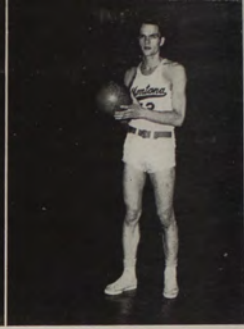

ROCHELEAU

COPE

BAUER

CARSTENSEN



GRAHAM



EAHEART



SELSTAD

## THE BOX-SCORE

DATE	AT	OPPONENT	SCORE	HIGH MAN	PTS.
WINS: 12					
Dec. 20	Missoula	Whitworth	76-66	Cope	22
21	Missoula	Whitworth	79-59	Rocheleau	21
29	Los Angeles	BYU	76-74	Rocheleau	20
Jan. 10	Missoula	Idaho State	73-60	Cope	33
11	Missoula	Idaho State	72-53	Eaheart	16
28	Missoula	Mont. State	83-71	Cope	29
29	Missoula	Mont. State	84-71	Eaheart	19
Feb. 4	Dillon	Mont. Normal	83-44	Cope	19
7	Walla Walla	Whitman	76-59	Cope	26
11	Missoula	Mont. Normal	74-45	Cope	18
19	Missoula	Gonzaga	59-55	Cope, Carstensen	14
25	Boseman	Mont. State	58-56	Cope	19
DEFEATS: 13					
Dec. 3	Missoula	Wash. State	63-74	Graham	26
4	Missoula	Wash. State	56-61	Rocheleau	19
10	Logan	Utah State	67-75	Cope	25
11	Logan	Wyoming	51-77	Cope, Eaheart	17
17	Pullman	Wash. State	45-61	Cope	17
18	Pullman	Wash. State	53-65	Cope	19
30	Los Angeles	Pepperdine	42-59	Rocheleau	10
31	Los Angeles	Wyoming	42-54	Rocheleau	14
Jan. 5	San Frisco	San Jose	59-68	Cope	22
21	Spokane	Gonzaga	38-55	Cope	17
22	Spokane	Gonzaga	57-65	Cope	18
Feb. 8	Walla Walla	Whitman	59-61	Cope, Graham, Rocheleau	14
26	Boseman	Mont. State	81-82	Rocheleau	26
GAME CANCELLED: 1					
Feb. 18	Missoula	Gonzaga		Late train	



RIPKE

THOMPSON

HELDING

SCOTT

## THE SCORING

	POINTS	FG	FG AVG.	FT	FT. AVG.
BAUER .....	116	46	.277	24	.510
CARSTENSEN .....	135	47	.297	41	.652
COPE .....	423	156	.383	111	.711
DUDIK .....	11	4	.363	3	.300
EAHEART .....	265	102	.340	61	.642
GRAHAM .....	108	40	.370	28	.608
HELDING .....	19	6	.240	7	.583
KINGSFORD .....	15	7	.263	1	.333
MARINKOVICH .....	43	15	.356	13	.595
RIPKE .....	5	2	.153	1	.200
ROCHELEAU .....	334	142	.331	50	.617
SCOTT .....	1	0	.000	1	1.000
SELSTAD .....	112	38	.250	36	.600
THOMPSON .....	19	8	.285	3	.213
Totals .....	1606	613		380	

MARINKOVICH



KINGSFORD

## THE NEW RECORDS

Most points scored while representing University in varsity play:  
ROCHELEAU, 1224, 1948-49.

Highest individual point-per-game average for one season: COPE,  
16.9 in twenty-five games.

Highest percentage of free throw conversions during varsity play:  
COPE, 67.8.

Most points scored on free throws during varsity play: COPE, 303.

Highest team point-per-game average: 64.2 in twenty-five games.



DUDIK





Front row: \*LUCAS, \*FORNALL, \*BEDARD, \*CERINO, \*HASQUET, \*ANDERSON, \*STOCKHOFF, \*Mgr. T. ANDERSON.

Back row: \*SCOTT, SMITH, NEIMAN, \*LUCKMAN, \*HUNTLEY, ECHOLS, COLE, WOLD, \*SQUIRES.

\*Denotes Lettermen

## FROSH BASKETBALL

TEN STRAIGHT WINS were registered by COACH ED CHINSKE'S Cubs, who won fourteen of eighteen games, and averaged 67.4 points per tilt.

Chinske was blessed with the turnout of a capable array of prospects, but was cursed by the impossibility of arranging a collegiate schedule for them. Killing time, the Frosh defeated Flathead county high's rangy prepsters twice at Kalispell. They also played and lost to the independent Missoula City Cleaners.

Chinske then conceived the constructive idea of entering the Cubs in the Western Montana Independent league. His yearlings won two non-league games, and when the play opened, they went on to win seven of eight games as well as the league leadership.

Punctuating the league schedule was a tilt with the varsity substitutes, and four games with the State college Bobkittens. When a Grizzly-Gonzaga game was delayed because of the late arrival of the Zags' snowbound train, the Cubs took the floor against the Grizzly subs and beat them, 66 to 62.

The Bobkittens won both games of a series at Bozeman, 72 to 68, and 69 to 53. The Cubs likewise made capital of their home floor advantage to edge their rivals twice, 65 to 63, and 71 to 70, in Missoula. The Cubs' talented HASQUET scored fifty-four points in the latter two games, which closed the season.

The starting quint was composed of HASQUET and LUCKMAN, forwards; LUCAS, center, and STOCKHOFF and ANDERSON, guards. HASQUET, a definite varsity prospect, led scorers with 292 points and a 16-point average. His running mate, LUCKMAN, followed with 188.

# BASEBALL

**THE CLASSIC REMARK** that Montana should play baseball in the fall when the weather is milder than early spring, was made by **COACH ED CHINSKE** before the season opened. He then made an about-face and produced the finest Montana team since the early '20s.

With only three practices under its belt, a "sophomore" team left snow-blanketed Missoula in early April, for Lewiston, Idaho, and its season opener. There it lost two very close games to Washington State, ultimately the champions of the PCC Northern Division. A team that is denied a Northern Division schedule, the Grizzlies went on to win thirteen of its remaining seventeen games.

Defensive play reached as high a level as could be asked of a college club. For instance, the Grizzlies handled thirty-four fielding chances without error against Northern Idaho. Hitting was weak at times, especially against lefthanders, and upon occasion, it behooved the Grizzlies either to steal bases or squeeze in runs.

Fourteen lettermen formed the nucleus of a squad that improved tremendously over the year before. Capt. **J. HELDING**, a converted third baseman, developed into a steady shortstop and was one of the power threats at the plate. Guarding the hot corner, **NICOL'S** swift, accurate pegs to first made him look more like a pitcher.

Front row: DEMING, WALSH, Capt. J. HELDING, ROBERTS, ARMSTRONG, NICOL.

Second row: THROSSELL, COPE, B. HELDING, MITCHELL, O'LOUGHLIN, TABARACCI, Mgr. SHEPHERD.

Back row: Coach CHINSKE, Capt-Elect HILGENSTUHLER, LUCAS, DAHOOD, SCHNEBLY.

Not Pictured: EAHEART, McCOURT.



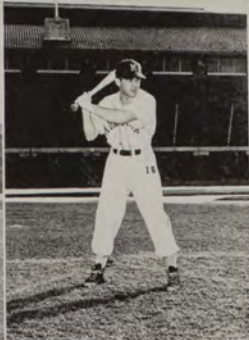

**COPE**  
First base  
Pitcher

**ARMSTRONG**  
Outfield

**TABARACCI**  
Outfield

**DEMING**  
Outfield

**HILGENSTUHLER**  
Second base



**J. HELDING**  
Shortstop



**NICOL**  
Third base



**ROBERTS**  
Catcher

**CAPT-ELECT HILGENSTUHLER** covered second base and was the classiest fielder on the squad. A Brooklyn boy who played Brooklyn-brand baseball, he had a mania for stealing home in a tie ball game. He didn't commit an error until mid-season.

The outfield was composed of the team's strongest hitters. **ARMSTRONG'S** speed, arm and .365 hitting in the lead-off position, made him a fixture. **WALSH** blooped hits at a .379 clip and made a sensational catch to save the last game of the season.

The cleanup hitter, **TABARACCI**, almost single-handedly won games against Northern Idaho and Bozeman with his major league cut. **DEMING**, a former infielder, was another slugger and rounded out an outfield that had hustle to burn. A promising player, **EAHEART**, broke his ankle in the opening game and was lost for the season.

**ROBERTS** and **MITCHELL** divided the catching chores. Both made opposing base runners stick close to the bags, and knew how to handle pitchers.

A club that employs "inside baseball" needs good pitching, and Montana had it in 1948. **COPE** was not only the team's most consistent long ball hitter, but his smoke ball and wrinkling curve raised the eyebrows of both batters and pro scouts.

**B. HELDING** led the won and lost column with a 4-0 record. A heady pitcher, he had control, always pitched to spots, and was the type of hurler that made a good defensive team relaxed and alert.

**LUCAS** was a spot pitcher and drew all the touch assignments. He was smart on the mound and was a chucker who built up tremendous team confidence. **O'LOUGHLIN** was the dark horse of the staff and led it in shutouts that came with the help of a fine change of pace.

At season's end, Coach **CHINSKE** wasn't the only man impressed by his winning ball club. Washington State's coach, **BUCK BAILEY**, called the Grizzlies one of the best teams his squad played in its pennant-winning season.

Men receiving varsity letters were **ARMSTRONG, COPE, DEMING, EAHEART, B. HELDING, J. HELDING, HILGENSTUHLER, LUCAS, MITCHELL, NICOL, O'LOUGHLIN, ROBERTS, TABARACCI** and **WALSH**.





**EAHEART**  
Outfield



**WALSH**  
Outfield



**LUCAS**  
Pitcher



**B. HELDING**  
Pitcher

Date	At	Opponent	Score	Winning Pitcher
WINS: 13				
April 9	Spokane	Whitworth	7-2	HELDING
20	Missoula	All-Stars	6-2	O'LOUGHLIN
24	Lewiston	Northern Idaho	10-0	HELDING
30	Spokane	Gonzaga	5-2	HELDING
May 1	Cheney	East. Wash.	9-7	SCHNEBLY
14	Missoula	Northern Idaho	5-4	LUCAS
			6-3	O'LOUGHLIN
15	Missoula	Bozeman Indep.	5-4	HELDING
19	Missoula	Mont. Mines	11-2	COPE
29	Missoula	Kalispell	14-1	COPE
		Somers	19-1	LUCAS
June 5	Kalispell	Somers	3-0	O'LOUGHLIN
DEFEATS: 6				
April 8	Lewiston	Wash. State	1-2	LUCAS
			3-8	COPE
23	Farragut	Farragut	3-4	COPE
30	Spokane	Gonzaga	0-4	O'LOUGHLIN
May 1	Cheney	East. Wash.	4-4	LUCAS
26	Missoula	All-Stars	4-6	LUCAS
GAMES RAINED OUT: 4				
April 24	Lewiston	Northern Idaho		
May 7	Missoula	Gonzaga (2)		
11	Butte	Mont. Mines		

#### Department Leaders

Hitting—WALSH, .379; ARMSTRONG, .365  
 Runs batted in—COPE, 16; TABARACCI, 12  
 Home runs—TABARACCI, 3; COPE, 2  
 Runs—ARMSTRONG, 17; J. HELDING, 16  
 Stolen bases—ARMSTRONG, 9; HILGENSTUHLER, 8  
 Fielding—TABARACCI, 1,000; ROBERTS, .985.  
 Pitching—B. HELDING, 4-0; O'LOUGHLIN, 3-1

**THROSSELL**  
First base



**McCOURT**  
Second base



**DAHOOD**  
Outfield



**MITCHELL**  
Catcher  
Outfield





Standing: NEWTON, BLOOM, RADAMAKER, KALLGREN.  
Seated: HENNESSY, THOMPSON, PAYNE, McCREA.

## THEY GO WITH THE GAME

SOMETIMES THESE ARE FORGOTTEN in a maze of statistics, but they are a part of the game . . . The cheerleaders; quite often forgotten, receive a great deal of ridicule as reward for a great deal of work; are not exactly innovators or champion stimulators . . . The crowd is large or small, usually depending on the showing the team made in the last game; they are quite often forgotten as a real part of the game by everyone except those who count the gate receipts . . . generally unenthusiastic, quite often prone to criticize, but on the whole quite concerned with MSU athletics . . . The band is generally appreciated and very deservedly so.

# TRACK - - 1948

**MONTANA PLACED THIRD** in the Northern Division PCC track and field meet for the first time in history, and scored more points in the event than ever before. In regular season meets, the Grizzlies won three of four. Paramount in the picture was **YOVETICH'S** inability to repeat his 1947 hurdles performances.

**ANDRUS, BRANDT, COPE, DOMKE, DOYLE, GRAHAM, GRAY, HEINTZ, MAYES, McLATCHY, PFEFFER, REGAN, ROCHELEAU, SCOTT, YOVETICH** and **Mgr FOX** received varsity letters.

**SIX GRIZZLIES WON** points in the Northern Division meet in Missoula. Pictured clockwise, the men were **SCOTT, MAYES, DOYLE, YOVETICH, ROCHELEAU** and **DOMKE**.





# 1948 TRACK SEASON

A **SIX-MAN SQUAD** placed third at WSC's indoor meet in March to open the season. **DOYLE'S** 138-foot discus throw broke the Cougar fieldhouse record.

Montana's relay quartette, **McLATCHY, DOMKE, STELL** and **GRAY**, broke up a tight dual meet at Cheney, which Montana won, 67 2-5 to 63 3-5.

**SCOTT'S** sprint wins, **YOVETICH'S** hurdle triumphs, and **ROCHELEAU'S** versatility gave Montana a convincing victory at home over Idaho, 73 1-2 to 57 1-2.

WSC's brilliant trackmen walked all over Montana and a sloppy track at Pullman, 102 to 29. WSC's **POLSFoot** handed **YOVETICH** his first collegiate hurdle defeat, and broke the Montanan's winning streak at twenty-five races, with a low hurdles triumph in 24.7s.

**SCOTT'S** speedy 9.8s century highlighted an easy victory over the Montana State college Bobcats, 100 1-2 to 28 1-2, on Dornblaser field under a hot sun.

For the first time in twenty years, MSU played host to the Northern Division meet, which was won by WSC. **YOVETICH'S** high hurdles win in 14.8s was the Grizzlies' only first place, but they grabbed eleven places in nine events to pile up 25 1-2 points, 2 1-2 behind second-place Washington, the defending kings. Oregon, OSC, and Idaho followed. **YOVETICH** again lost to **POLSFoot** in the lows. **DOMKE** cut loose with a sensational stretch sprint to win second in the 440 in 48.4s. **SCOTT** placed in the sprints, **ROCHELEAU** in the hurdles and **MAYES** in the pole vault and broad jump. **DOYLE** won second in the discus.

Front row: **DOYLE, YOVETICH, ROCHELEAU, COPE, PFEFFER.**

Back row: **FOX, manager; HEINTZ, DOMKE, McLATCHY, REGAN, KOBELIN, GRAY, CAPT. MAYES, COACH ADAMS.**



# NORTHERN DIVISION MEET

A MEET RECORD was set by Washington State's mile relay quartet in 3:17.2s. Montana's GRAY helped the Grizzlies finish third.



SCOTT PLACED SECOND in the 220-yard dash, behind WSC's KENISTON, who won both sprint events.



POLSFOOT DEFEATED YOVE-TICH in the 220 yard low hurdles. ROCHELEAU came in fourth for the Grizzlies.

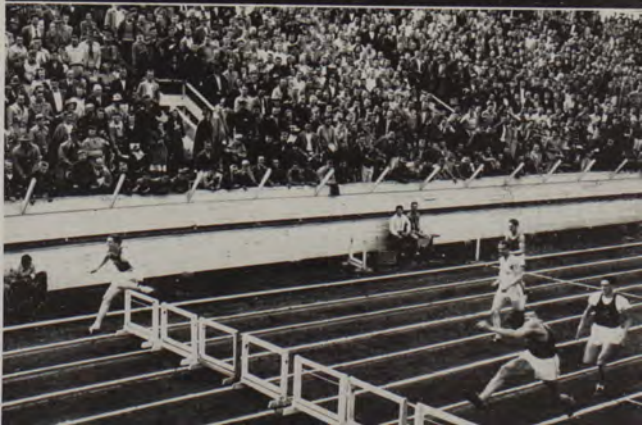



LACY'S. WHITEFISH

Left to right: Graduate Mgr. GIL PORTER, THORSRUD, STEEL, BEATTY, McCRACKEN, JOHNSON, RUDE, OST, FERNETT.

## SKIING

**A WILD GOOSE CHASE** into the wilds of Washington injected life into a season in which Montana won one of two meets, and finished last in the Northern Division meet.

Montana placed seventh in an eleven-man International Intercollege tourney at Banff, Alta. **OST'S** second in the slalom helped the Grizzlies, who finished one place behind Montana State in a meet won by the University of Washington.

The Grizzlies won their own invitational meet at Whitefish, defeating Montana State, Carroll college, Eastern Washington and Gonzaga. **McCRACKEN** took third in the downhill. **JOHNSON** won fourth in both the slalom and combined slalom and downhill.

The Northwest Intercollegiate Union meet at Martin, Washington, was cancelled because of adverse highway conditions after the Grizzlies had departed from Missoula for the meet. Efforts to contact the uninformed skiers failed, and the weather-beaten highways proved a small obstacle. The Grizzlies arrived in Martin in time to make a U-turn and start back for the campus.

At the Northern Division meet at Pullman, **LODDERS** won 19th in the downhill and contributed one-third of Montana's points with tenth place jumps of 107 and 112 feet. **OST** finished 15th in the slalom.



# GOLF

**RIPLEY TOOK NOTES** on Montana's 1948 golf season when the Grizzlies shot, not one, but two tie matches, oddities on any course. Player-Coach **SARSFIELD** led his team to a successful season which also included two wins and one loss.

The Grizzlies opened with a 12-6 win over the State college Bobcats on the Missoula Country club course. **SARSFIELD** dropped a 40-foot putt on the eighth hole and carded a two-under-par 74.

In a second home match, Montana led Washington State most of the day, but the Cougars dominated the last three singles matches and tied the Grizzlies 13½ up. **DAWES** and **B. LARSON** played exceptional golf in the singles.

Montana's second tie match was with a good Gonzaga team on the home greens ward. **SARSFIELD** shot another 74 and **Capt. LARSEN** blanked the Zags' player-director in the singles.

The Grizzlies met their first defeat at Salt Lake, where Utah bested them, 7 to 2, in the wind and rain on long downhill-slanting greens. A match with Utah State at Logan was cancelled because of May snow.

Studies kept **SARSFIELD** and **RADAKOVICH** on the campus and an undermanned Grizzly team finished last in the Northern Division meet at Eugene, Oregon.

The Grizzlies and the Bobcats entered a 54-hole medal play Missoula Invitational tourney, and Montana emerged victors by comparative scores. Montana placed fifth in a 28-team field, four places ahead of the Cats, in the season finale.

Left to right: Player-Coach **SARSFIELD**, **LARSON**, **ANDERSON**, **DAWES**, **BOYD**, **RADAKOVICH**.

Not pictured: **Capt. LARSEN**.





## TENNIS-1948

**CAPTAIN CUMMING'S PERFORMANCES** as No. 1 man in singles were good enough to earn him eight wins in eleven matches, including victories over the No. 1 man of talented Washington State and Gonzaga teams. His showing in the Northern Division PCC meet at Pullman was equally as impressive.

Coach **JULES KARLIN'S** third winning team in as many years, gave him the title of the most successful coach on the campus.



Top: Captain **CUMMING**

Bottom: Coach **JULES KARLIN**

**THE MOST SUCCESSFUL** season in Coach **KARLIN'S** three-year tenure saw Montana win nine of eleven matches and place third in the Northern Division PCC meet at Pullman. Grizzly netmen possessed the best overall record of any athletic team on the campus and extended their home court winning streak to fourteen matches.

A six-man complement was filled by three returning lettermen, **ANNAS, CUMMING** and **JARDINE**, and newcomers **BOTTOMLY, HOLMSTROM** and **ROBINSON**. All played singles except **BOTTOMLY**, who worked with **JARDINE** in the No. 2 doubles team. **CUMMING** and **ANNAS** formed the No. 1 doubles squad. Mgr. **LEVINE** and the six men received letters. **ANNAS** and **BOTTOMLY** completed their eligibility.

Captain-elect **JARDINE** won ten of eleven matches and showed great improvement as the season progressed. Another dependable, **ANNAS**, won eight of eleven.

Montana opened its season away from home with a 7-0 win over Cheney, but was edged, 3-4, by Gonzaga on the way home. In a three-day stand at home, the Grizzlies disposed of Whitworth, 4-3 and 5-2, and Idaho, 6-1.

An early May snowstorm in Walla Walla forced playing the Whitman match at Pullman, where Montana had lost to Washington State the day before, 2-5. The Grizzlies defeated Whitman, 5-2, as **CUMMING** capably handled the Whit's frosh sensation, **PENROSE**. Montana played better against WSC than was expected. Three matches it lost went three sets, and **CUMMING** downed the Cougar No. 1 man, **STRANKMAN**.

**GAMES WITH GONZAGA** scheduled for May 7 and 8 on the MSU courts were rained out, but when the Zags returned to Missoula a week later, they lost two closely contested matches. In winning, 5-2 and 4½-2½, Montana made up for the early season loss at Spokane. **CUMMING** and Gonzaga's No. 1 man, **BRASCH**, split two tensely played matches. The Montana captain had defeated his rival in the earlier match and boasted a two-out-of-three season edge.

**CUMMING** reached the quarter-finals in the singles at the Northern Division meet, and collaborated with **ANNAS** to qualify for the doubles semi-finals. **JARDINE** played excellent tennis in besting Idaho's **RAINEY** in the longest match of the tourney. But he tired and was eliminated by **FINDLAY** of Oregon State, who was ceded third.

Rain delayed the tourney, eventually won by Washington, and the Grizzlies returned home to prepare for the season finale with the State College Bobcats. The Grizzlies outplayed the 'Cats, 6-1 and 5-2, in a severe windstorm, to close their fine season.

Back row: **KARLIN, HOLMSTROM, ROBINSON, Mgr. LEVINE, Asst. Coach BEATTY.**

Front row: **BOTTOMLY, JARDINE, CUMMING, ANNAS.**







Upper left: O'HERN dropped SAYLOR in the first round.

Upper right: Cook drove FRASER into the ropes and cut his eye.

Lower left: MARLEAU and ASID exchanged only a few blows.

Lower right: Pres. JAMES A. McCAIN presented O'HERN with the outstanding boxer award.

**THE INDEPENDENTS WON** the annual "M" club fight card. They collected twelve points to edge the defending champion SAE's, who earned eleven points. **ABE O'HERN**, SAE, won the outstanding boxer award.

**Winners:**

**Achievements:**

**ABE O'HERN**, SAE—KO from **KEN SAYLOR**, Sigma Chi, in first.  
**LYLE GRENAGER**, Independents—KO from **ED SHELTON**, SAE, in second.

**AL ROSMAN**, Independents—KO from **DICK CERINO**, SAE, in third.

**LEE CORK**, SAE—TKO from **DICK REID**, Corbin hall, in third.

**ELI ASID**, SAE—TKO from **JOHN MARLEAU**, South hall, in first.

**LARRY RYAN**, Independents—TKO from **DON PAYTON**, Theta Chi, in second.

**MARV MacARTHUR**, Phi Delt—Decisioned **BILL REYNOLDS**, Lambda Chi.

**DON MORGAN**, Independents—Decisioned **BILL MAY**, Phi Sigma Kappa.

**BILL INGHAM**, Corbin hall—Decisioned **GEORGE SHEPHERD**, Sigma Chi.

**EARL COOK-BOB FRASER** fight declared "no contest" by referee.

## "M" CLUB TOURNEY

# INTRAMURALS

**SEVEN SPORTS ACTIVITIES** were underwritten by the intramural department for the recreation and enjoyment of the student body. **DAVE COLE**, who succeeded **PAUL SZAKASH** as director in September, pledged to work to the best of his ability, and did just that.

The department was limited in finances, and the referees took their share of guff from the stands, but all in all, interest in the program was keen. Measured in terms of enjoyment students derived from it, the program was a huge success.

## SOFTBALL

**UNBEATEN JUMBO HALL** defeated Phi Delta Theta, 3 to 1, for the championship.

**JUROVICH**, Jumbo pitcher, limited the Phi Deltas to four hits and received good support afield. Triples by **MORGAN** and **LOHSE** provided the scoring punch for the Eskimos.

In the action picture at the right, South hall's battery, **WOLPERT** and **WOLPERT**, went to work on an enemy batter.

(PHOTO BY PEDERSEN)



Back row: **LENN**, **MORGAN**, **JUROVICH**, **FANSLOW**, **WILSON**.

Front row: **MGR**, **BOETTICHER**, **LEAF**, **TAYLOR**, **DUKIAK**, **LOHSE**.



# TOUCHBALL - TENNIS - SWIMMING

**A 16-8 VICTORY** over Sigma Chi, champs of League A, gave Sigma Nu, League B titlists, the touchball crown.

Sigma Alpha Epsilon took one singles match and both doubles from Theta Chi to win the campus tennis title.

In a swimming meet dominated by Sigma Chi and the Phi Deltis, the Sigs displayed needed depth, and won 34 to 29.



## **Sigma Nu Touchball Team**

**Standing:** ARMSTRONG, HALL, WALSH, LUCAS,  
McLAUGHLIN, DiRe.  
**Kneeling:** LITTLE, ROSS, SKIE, JOHNSON, DOYLE.



## **SAE Tennis Team**

**HARRIS, ATWOOD, B. BRINEY.**



## **Sigma Chi Swim Team**

**Standing:** STEWART, LEMIRE, INGERSOLL, CHRIS-  
TIENSON.  
**Kneeling:** LONG, BLYNN, MURPHY.



# TRACK - BOWLING - BASKETBALL

**A RELAY VICTORY** by the Phi Delt's won them the track crown in a narrow escape from second-place Sigma Chi.

The Phi Delt's walked off with the bowling title by winning thirty-three of thirty-nine matches. OIS and the Sig Eps tied for second.

The Ski club, League B runners-up, defeated the Phi Delt's, League B champs, 37 to 33, in the post-season championship game. Sigma Nu then edged the Phi Delt's for second place. South hall, League A titlists, folded in the tourney.

## Phi Delt Track Team

Front row: JOHNSON, KUBURICH, CORNING.

Back row: SMITH, CAMPBELL, SELSTAD, WHITE, KOBELIN.



## Phi Delt Bowling Team

Left to right: D. O'DONNELL, NESBIT, T. O'DONNELL, JARDINE, DIKEOS.



## Ski Club Basketball Team

Front row: McCALL, LIND, HOLLAND.

Back row: DORAN, SULLIVAN, MARINOVICH, OBERWEISER, WAGNER.





HERE AQUAMAIDS PETERSON, CLAPP, HART and POWELL hold a formation for the Sentinel Photographer overhead. Below, water-treaders line up. Back row: BURGESS, NESSIT, PETERSON, KITT, HART, McDONALD, FLIGHTNER, POWELL, CLAPP. Front row: O'NEIL, B. PARMETER, ZUNCHICH, GRIFFITH, KIND, D. PARMETER, FIELDS, STRITCH.

## WOMEN'S INTRAMURALS

WOMEN OCCASIONALLY FORSAKE the coke-store, the library, the afternoon confab and mingle in a decrepit women's gym to exercise un-used muscles and compete with other exercisers.

# WOMEN'S ATHLETIC ASSOCIATION

**KATHY LLOYD**  
president



**GINNY MESSELT**  
vice president



**JOANNA MIDTLYING**  
secretary



**PEGGY McDONALD**  
treasurer



**WOMEN'S ATHLETIC GOVERNMENT** is handled by the WAA council of sports managers and living group representatives . . . with Mrs. Sarsfield, adviser, regulate activities for intramural competition . . . volleyball, basketball, bowling, softball team tournaments . . . individual play in badminton, table tennis, horseshoe matches.

Group coordinators present cups . . . sponsor an annual girl-date-boy barn dance . . . have an all-women fun-night to explain the process of participation credits . . . make high school play day their project.

Seated: HUNTER, BAYS, McDONALD, MESSELT, LLOYD, MIDTLYING, FISK, SILVERNALE, MRS. SARSFIELD.  
Standing: GILMORE, FRASER, CARSON, LaPINE, HALVERSON, BECKWITH, BEATTY, KINCAID, EVANS, PARMETER, JOHNSON, RHOADES, GERHARDT, WEBBER, BERLAND, CRISSEY, O'SHEA.







## WOMEN'S INTRAMURAL WINNERS



### ALPHA PHI SKI TEAM

McKOWN, FERGUSON, CUNNINGHAM,  
KIND.



### TRI DELTA VOLLEYBALL

Standing: BELL, BURR, SIMMONS, Mc-  
DONALD, YOUNG, BENZ.

Seated: WORKING, BECKWITH, JOHN-  
SON, FRANZ, SMITH



### NEW HALL BOWLING TEAM

NORTH, KUHNS, TAYLOR, GILMORE.



### TRI DELTA BASKETBALL

Front row: WORKING, JONES, BURR,  
CHAUVIN, BELL.

Back row: SIMMONS, McDONALD,  
BECKWITH, SMITH, JOHNSON.

### SIGMA KAPPA SOFTBALL

Standing: FISK, WATERS, MILKWICK,  
POPOVICH, HALL, DREW, DOCKERY.

Seated: BERLAND, ANDERSON, GAU-  
THIER, GRIFFITH, JOHNSON.

BOOK THREE



**And Linger Long Upon**





**Remembered Walks**



## WAYWARD WALKS

---

**FOR SOME ONLY** a divergent step now and then; for others rather extensive ramblings; but no matter what the direction, everyone side-steps the beaten path occasionally.





Officials "dug up" a famous personality for MSU's big day. Contestants dug in for the traditional pie contest and cherry pits flew in all directions. For those who rose early enough the purpose of "A" day was quickly explained.



## ABER DAY

More energetic students took time out from picnicing to give campus lamp posts the new look, while faculty big-wigs used spare time to give students a lesson in softball.



**DADDY ABER WOULD** shudder if he could see what had happened to his memorial day . . . "Lock the door, the spurs are in Siberia . . . Get up? . . . the picnic won't start for hours yet . . . Go to school? . . . they'll put you to work if you get near there . . . Not resting, just waiting for a rake . . . I know she's not wearing lipstick but I've wanted to meet her all year . . . Why vote? I'm not running for an office . . . What d'ya mean, my duty, I'm an Independent . . . Raffle tickets? I've never won anything in my life . . . Who told the Theta Sigs about this? . . . it's a lie . . . of course . . . Paper cups? Just throw them on the lawn . . . Swearigen always cleans up afterwards anyhow . . . High court? Sure I'll go, they ain't got nothin' on me . . . I hope . . . Well that's over . . . where's the nearest picnic? . . . Shay mister did you see a bunch o' guys and a lot of beer go this way? . . . Girls should get late per on a day like this."

After it all things do look a little fresher, the grass begins to grow in earnest and spring feels that it has been officially welcomed.



An unidentified co-ed typifies "The Spirit of '48" or I'm losing but I'm having fun?

Foresters, the official keepers of the steaks. What some people won't do for excitement, and it's water, too. The oval on Aber Day, playground of the gods. Greek, that is. Don Kern puts one over on the faculty. His mother never told him there would be moments like this. They don't serve beer on the campus, we gotta eat you know.





DORNBLAZER FIELD BECOMES the center of activity and high school athletes try out the turf that they may—tread as Grizzlies . . . the high jump is always a center of activity . . . Loran Perry of Great Falls, despite an infected hand, managed to set a new interscholastic shot-put record and placed in the discus throw.



**THE BILLINGS TRACK TEAM** under the tutelage of MSU graduate Jack Emigh, broke Missoula's interscholastic victory string at three and walked off with the 1948 championship. The weather cold . . . bad cross wind . . . crowd of about four thousand . . . noticeably lacking in MSU students . . . a good show . . . everyone well satisfied.

**BULLDOG DIRE** and Joe Holmes preside sedately at the registration desk . . . virtual towers of information . . . line-up of winners of the discus throw.



# INTERSCHOLASTIC WEEK

**INTERSCHOLASTIC** runs pretty much true to form each year: classes are over Thursday noon and everyone but the hard-working few hurry to get off the campus before the rush begins and there is any danger of being trampled by the stampede . . . bartenders begin checking ages . . . the student union overflows with future Grizzlies and the green and gold neon M blinks on the oval. When it's all over, new interscholastic track, tennis, golf, debate, little theatre, and oratorical champions have been crowned and students hesitantly return to the campus to find everything in normal order by eight-ten Monday morning.



**DR. J. W. HOWARD**  
Interscholastic Chairman



THE PARADE OF HIGH SCHOOL athletes opens the forty-second interscholastic meet . . . Sigma Chis win the house decoration contest . . . what's on the other end of interscholastic pictures . . . Sigma Nu decoration . . . McGinnis hands out awards . . . Sigma Kappas . . . first place in the sorority competition . . . Ray Fenton guides the workings of the high school journalists' edition of the Kaimin.



BURLY SUMMONS a new group of Silent Sentinels and one is reminded that despite another graduation, things will go on as usual . . . different faces, but the same spirit . . . still MSU . . . Mortar Board gets the same change in personnel . . . It seems a whole week of rush and marching that in a small way duplicate four years . . . the military gets out to join in the farewells . . . caps and gowns for a few days . . . and then blue serge.



LAWRENCE A. KIMPTON of Stanford addressed MSU's largest graduating class as the fifty-first commencement speaker . . . Chancellor Selke spoke at Baccalaureate . . . War March of the Priests . . . Montana My Montana . . . Hail the Copper, Silver, Gold for the last time . . . and now just pay your dues and you are a member of the alumni club.

# GRADUATION AND SENIOR WEEK

**THE END OF ANOTHER YEAR** . . . soft warm evenings . . . busy days and nights full of reminiscing and hope for the seniors . . . lantern parade on the oval . . . the last S. O. S. . . senior dinner with all the big-wigs . . . parade across the campus in caps and gowns . . . proud parents look on . . . baccalaureate and then the last hour comes . . . long speeches . . . biggest class in history . . . haze filled auditorium and finally that little piece of paper which seems almost ridiculous in the presence of all that it stands for . . . a last look at MSU . . . and that is all . . . but the memories.



**THE OUTDOOR BAND** concert just before the lantern parade, a quiet serene ending for four years of hustle . . . reception in the Gold room . . . a mass of people and congratulations.

**REGISTRATION LINES** . . . book lines . . . coke store lines . . . lines . . . lines . . . lines . . . line up for the Bobcat games in the gym . . . line up to eat in Corbin Hall . . . line up to check your coat in the student union . . . and then the last line and it all seems worth it . . . no money to pay . . . no soggy potatoes . . . just congratulations and a kind of a warm feeling inside.







## ORIENTATION WEEK

IT WOULDN'T BE A FRESHMAN WEEK without a new face for the "M"  
 . . . everybody gets to meet everyone else and as much whitewash gets on  
 people as gets on the hill.

"ORIENTATION IN ONE WEEK" becomes confusion in one easy lesson but somehow the frosh always manage to get registered and usually there are very few casualties . . . a lot of people that no one knows are elected temporary class officers and a couple of hundred stag freshman men flood the mixers to dance with a couple of girls . . . it all seems a horrible mess and hardly worth while . . . rush week, a thousand handshakes, a thousand smiles, a few beers, smoky sessions in cellars . . . faces, faces, faces, faces . . . I think I will make an awfully good independent . . . finally it is all over and school isn't half as bad as they make out that first week.

"I KNOW, BUT I DON'T WANT TO TAKE PSYCHOLOGY, I'm a chemistry major . . . prerequisites . . . what are they? . . . registered first day? . . . how did they do it?" . . . Even Mortar Board gets in the swim with a tea . . . more faces, more introductions, more people, more smiles.



# HOMECOMING

**ANOTHER HOMECOMING** . . . just like last year . . . back for another look at the campus . . . the stories of how things used to be . . . now, if we had football teams like we used to have . . . and "foresters" in those days . . . yes, the old place is still here, but it will never be the same again . . . the same stories that have been told thousands of times . . . but somehow it is all new and worthwhile again at homecoming time . . . a tradition that can't grow old or be forgotten as long as the University lives.



**HOWIE HUNTER**, the handsome looking fellow behind the hot dog, was student head for homecoming activities.

**ANN LANDRY**, OIS-New hall candidate for homecoming queen, walked off with honors and was crowned between halves of the game by Bill Burns, president of the alumni association. Here, Marie Wade and Miss Landry atop New Hall Float.





Alpha Chis get in the swim and build the traditional float for their candidate for queen . . . the president of the alumni association crowns ANN LANDRY, the ISA—New hall candidate, Queen of Homecoming, for 1948 . . . the band welcomes WSC between the halves, the football team had already done its part along this line . . . the Kappas join in entertaining visiting grads . . . everyone gets together for the annual bar-b-que.

## SAME GRADS, SAME STORIES

## SAME PLACE, NEW TIME



**ANOTHER HOMECOMING**, they are as inevitable as the autumn itself . . . The athletic department gets a boost in gate receipts . . . Mom and Dad have a good excuse to run over to Missoula to see how Junior is coming with his studies . . . A sure sign of rain and Grizzly defeat . . . Reception at the house after the game . . . "When we trod the walks of old MSU . . ." . . . A great many headaches for a great many people but after it is all over it does seem worthwhile, that is if there are enough aspirins handy.



The Jumbo boys join in the variety show to prove to doubting alumni that things did not completely go to pot when they left . . . for the only time during the year the campus has a bon-fire and there are even quite a few people out for the rally.

The Sigma Chis masked their entrance and built the prize winning fraternity decoration around it . . . the Sigma Kappas took first place in the sorority division . . . Jackie Perry, on the North hall float, lines up for the parade down Higgins avenue.

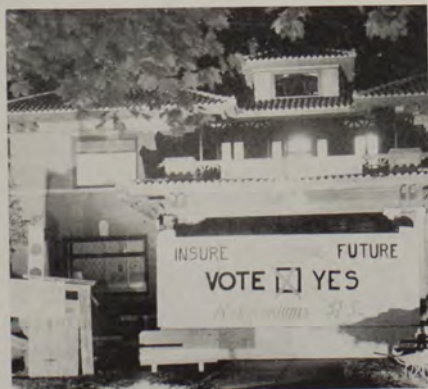



THE COMBINED GRIZZLY AND BOBCAT bands plug fifty-one and fifty-two between halves . . . the MSU band and twirlers advance to the stadium . . . the Bobcats swing down Park street . . . Buck shows that it can't happen twice in succession.



**REVENGE FOR LAST YEAR'S** audacious conduct of the Bobcats was methodically ground out on the granite of Naranche stadium and after the game it was found that Meaderville hadn't changed a bit in a year . . . dinner at Teddy's . . . a house party or two . . . and so home until next year.





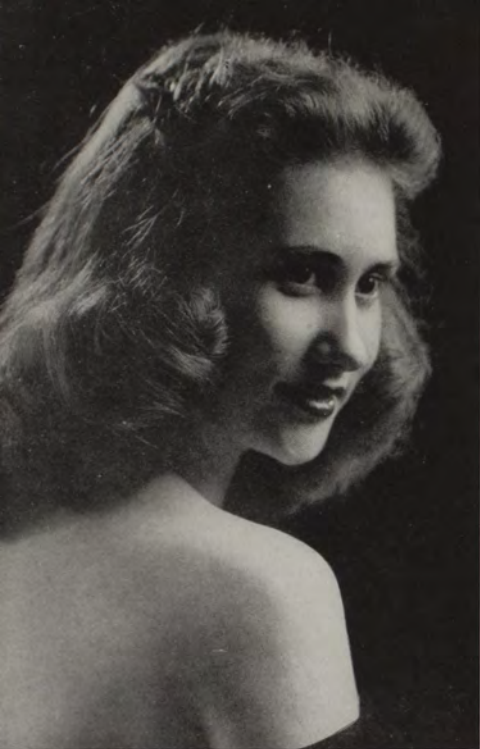

## MISS MONTANA

PATTI LUER, MISS MONTANA OF 1948, rated at Atlantic City as one of the fifteen finalists . . . was significantly recognized by people throughout the nation . . . began a series of eastern treks which more than established a foothold in the music world.

PATTI IS CROWNED at the annual co-ed coronation ball by Miss Montana of 1947, Carol Chaffin.



# QUEENS



ANN LANDRY, home coming queen



JOANNE SHAW, mardi gras queen



GLORIA SWANSON, ski club queen



NOT RESPONSIBLE FOR LOSS DUE TO Craps tables

'Ye Old Panther Phizz.



25¢ per Gallon

LAWYERS SERVED IF 80 YEARS OLD OR ACCOMPANIED BY PARENTS

GUZZARD SWEAT

ROOMS With & Without



No Minors or Lawyers Served at Bar







**DANCES; NOT MUCH CAN BE SAID;** we will always have them . . . a pain in the neck for faculty chaperones . . . money raisers for campus organizations . . . a lot of work decorating and then a kind of a good feeling when everybody has a good time and the "big dance" doesn't go in the hole . . . an hour and a half to get dressed . . . everybody rushing around like crazy . . . we couldn't get along without them.





**IN THE SPRING QUARTER** time is taken out from picnics for dances but they are forced to take a back seat to the more outdoor of extra-curricular activities. Fraternity men get together after spring elections and everybody remembers that "we are all Greeks together" . . . at least for the one night of Interfraternity ball . . . House parties are in full swing . . . Time out for Aber day . . . Masquers stage a Spotlight ball . . . The military drags out the brass for its yearly polishing and a new co-ed colonel is crowned . . . A stuffy Gold room and a crowded balcony, hundreds of stars and dozens of wistful sighs . . . Interscholastic brings the jitney dances . . . A street dance here or there . . . Most of the time, however, it is too hot to dance and it is much easier to sit around a campfire or go swimming by moonlight.

**IN THE FALL QUARTER** it is get acquainted time and dances run pretty much along the informal theme . . . barn dances, hay rides, firesides . . . no one cares much about dressing up and things are mostly come as you are . . . The Spurs go all out for Sadie Hawkins day and the WAA has a barn dance . . . The M club sponsors mixers after the games and the ski club fills the Gold room with evergreens, ski poles and the boards themselves for their annual hop . . . Dances are all right in the fall but there are so many other things to do and everyone knows that there will be all winter to dance . . . First football games get in the way and later on it is time to go skiing.

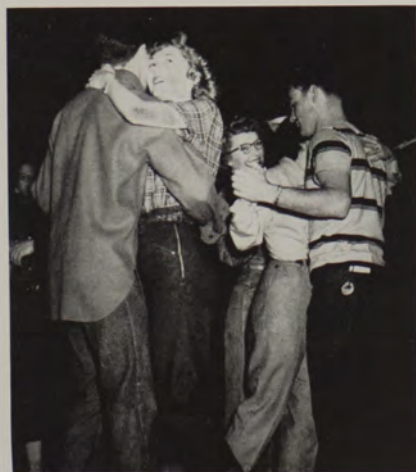





**IN THE WINTER QUARTER** the social whirl attains full speed . . . the skiers are not much interested in dancing but they are still in the minority . . . Foresters is, of course, the high point, for everyone except the lawyers, that is . . . The Bear Paws crown a Spur of the Moment, and Miss Montana for the year is crowned at the Co-ed ball . . . Fraternities and sororities concentrate on dinner dances, each trying to outshine the others . . . The Business Ad club finds time for another Bank Night and the pharmacists take their turn at decorating the Gold room . . . every group has its day to throw a dance and even the skiers come home for Foresters.





## STUDENT CONVOCATIONS

**IN A YEAR** noticeably devoid of any student entertainment; a few bright spots did appear . . . the creative urge seemed at least temporarily stifled and convocations committee had to turn to other sources to fill its rather meager program.





## STUDENT CONVOCATIONS

### A FRIDAY INTERLUDE

**PAN HEL AND INTERFRATERNITY** provided the only bright spots in a bare year for student participation . . . The Radio Guild gave a mock radio broadcast and the Bear Paws and Spurs took a fling at entertaining before the Butte game . . . The music school presented a quarterly program which would be justification in itself for the entire convocations program . . . For the most part the committee secured good outside entertainment.



## OUTSIDE ENTERTAINMENT

**THE COMMUNITY CONCERT** series featured for the most part soloists, of varied talent. The concert series provides MSU's only constant source of outside entertainment and is supported jointly by student funds and the Missoula Community concert association. Early in the spring quarter Albert Spaulding, violinist, climaxed the 1947-48 season. Frances Yeend appeared just before Christmas as the first artist of the 1948-49 season. She was followed late in the winter quarter by Rudolph Firkusney, Czech pianist and a leading interpreter of Czech music. The remainder of the 1949 program carried over into the spring quarter and was highlighted by the Minneapolis symphony orchestra.



# CAMPAIGNING POLITICOS

## CONVERGE ON MSU



**IN THE ELECTION YEAR** of 1948 even Missoula was not exempt from campaign speeches. A presidential and a vice-presidential candidate each appeared before MSU students, more for the novelty rather than for information. Governor Dewey spoke early in the fall quarter on Dornblazer field. His speech consisted mostly of the glittering generalities that characterized his campaign. Senator Barclay spoke before a convocation a little later on in the quarter. Although his speech was just as general as Mr. Dewey's, it was not so glittering.

## DORMITORIES

---

**NEVER UNDERESTIMATE LIFE** in a dorm . . . North, South, Corbin, New and big Jumbo are home to a third of the campus population . . . each governed by a club with student officers.





Back row: JUNEK, BERGH, LUEBBEN, RASMUSSEN, LIGGETT, BELL, sponsors.

Front row: STERMITZ, treasurer; RADIGAN, president; MISS HARTLEY, social director; MISS HAINES, assistant; PERSONS, vice-president; ELLIOT, secretary.

## NORTH HALL

NOTORIOUS FOR AFTER HOUR PJ parties . . . bull sessions centered on campus casanovas . . . North hall weathers its yearly feminine invasion . . . and watches, at year's end . . . the mass exodus of soon-to-be-sophomore women . . . who, all too quickly forget . . . that one fine year . . . of simple college living.



Back row: PAUL, CAMBERN, WAR-  
WICK, HOWE, HARDEN, POTTER,  
KEIL, EVANS, MALLET, PICKARD,  
ARNOLD, MOORE, OLSON, GARD-  
NER, BARTON.

Middle row: MARTIN, SHERBURNE,  
WOHLGENANT, HOLDEN, HUGHES,  
CLARK, REEVES, GILLETTE, MAY-  
FIELD, TROWER, ALDERSON.

Front row: KURTZ, ELLIOT, MARKS,  
GRADY, BERNHARDT, WALLER,  
PERSONS, GOULD.



\*Back row: NEWPORT, KORDOS, J.  
SMITH, BECK, C. SMITH, WALSTON,  
NELSON, BEATTY, DAVIS, BROCK-  
WAY, ANDERSON, CALVERT, HEL-  
MER, MOORE, GRIFFITH.

Middle row: HANSEN, HART, GRAY,  
MATHESON, HANSON, PATTISON,  
SEXTON, FARIAS, HALL, KUGLER,  
STERMITZ.

Front row: ANGSTMAN, SLOWEY,  
TANNER, STANLEY, LUDWIG, BALD-  
WIN, KESLER, YOUNG.



Back row: HAYES, GRUNDSTROM,  
BRINIG, HERRING, TROXEL, VINE,  
RICH, RENSHAW, FOSTER, PONATH,  
BLOOM, JACKSON, VANNOY, HAR-  
RINGTON, RADIGAN, KAUS.

Middle row: NUNAN, LEFEVRE, THOM,  
JEPPESON, REFLOGLE, M. STAUD-  
ACHER, SUMMERS, COOK, PERKINS,  
ELLIOTT.

Front row: MONDT, GAGE, E. STAUD-  
ACHER, HANNAH, HAIR, MCKENZIE,  
KJELGREN, HARES.



Back row: OVESON, HANSEN, BANGE-  
MAN, EMBODY, MORAN, HYDE,  
STALEY, TRIPPEY, YOUNG, MARTY,  
CROGHAN, KAISER, DANIELSON,  
FULMOR.

Middle row: KUNE, BONNER, TOM-  
CHECK, EGGER, SIMMONS, ELLIS,  
BELL, CHEZICK, WOODAHL, HILL.

Front row: EISSINGER, BASYE, KOE-  
FOD, GILLETT, GOLFI, HEPNER,  
LUKENS.





Back row: RAINEY, secretary; VERPLOEGEN, office girl; KREIS, treasurer; LENN, social chairman; GRUBAUGH, office girl.

Front row: MASTOROVICH, president; MRS. RIMEL, social director; MRS. THOMPSON, night hostess; GILMORE, vice-president.

## NEW HALL



Back row: SANDON, WARNKE, JOHNSON, CRISSEY, ISCHMAEL, MUELLER, VILEN, HEINEN, HANLIN, NELSON, LEUSCHEN, RUSTUEN.

Front row: LUST, SVOBODA, LINDSAY, FISHER, KIRCHNER, FRIGAARD, SWEENEY, MALINAK, STORY.



Back row: HOPKINS, LENN, MURRAY, REGIS, VOORHEES, MASTOROVICH, HARLAN, FOSLAND, EIDE, ZWICKER, SEEL, GOPIAN.

Front row: DIPPLE, RAINEY, LAUNS-BACH, ERICKSON, YOUNGBERG, VERNETTI, GREENWOOD, KEIL, MURRAY, CHRISTIANSON.



Back row: CHILD, CARLYLE, HAMMAN, DAWE, THOMPSON, URQUHART, NELSEN, ODDEN.

Front row: C. HENNESSY, CHOATE, MERRILL, PIERCE, P. HENNESSY, ANTON, SWEENEY, VERPLOEGEN, BUCHER.







Back row: PURCELL, WATKINS, TY-  
VAND, HOLLAND, HELMING, MA-  
GEE, OXLEY, BYERS, LINSE, WAKE-  
FIELD, LARSON.

Front row: BEAKEY, SMITH, J. HEINTZ,  
COX, SIEBERT, FLAMM, DYRUD, EL-  
LIOTT, DYRUD.



Back row: SIEBENFORCHER, PARK,  
MILLER, LAWSON, COLE, SMITH, K.  
ASHWORTH, HERMES, MATHWEIS,  
REED, PILATI, PATTIE, SMITH, C.  
BRAZIER.

Front row: YOUNG, FAHLAND, MUR-  
PHY, BETHKE, CULLEN, CASCADEN,  
MURFIT, KUWAHARA, POPOVAC,  
RIZZONELLI.



Back row: LUHMAN, HEWITT, ZACEK,  
EMERSON, O'DONNELL, JACOBSEN,  
CANNON, FIELD, WICKIZER, OECH-  
SLL, GEARY, BLINN.

Front row: BERG, PAYTON, PINNER,  
MORSEN, LUCKMAN, LARSON,  
CRENNEN, HAMAN, DALY, KRAUS.



Back row: RING, HAUGO, HILGEN-  
STUHLER, SHERWIN, MARMONT,  
TROYKA, JONUTIS, HUNNES, FISHER,  
HANSEN, ROSS, HARVEY.

Front row: KRALL, SIEMINSKI, LIAN-  
GENBACH, SCHULZ, JACKSON,  
GRAY, BURCHAK, DAVIES.



## CORBIN HALL

**SMALL, MORE COMPACT** than the other dorms, Corbin Hall commands the area separating New and North. A friendly group lives within to eat, sleep, study, converse . . . and occasionally entertain.

Back row: MURPHY, MAGEE, KRALL,  
CASCADEN, proctors.

Front row: RIZZONELLI, president;  
MRS. GORDON, housemother; JACK-  
SON, secretary; SCHULZ, treasurer.





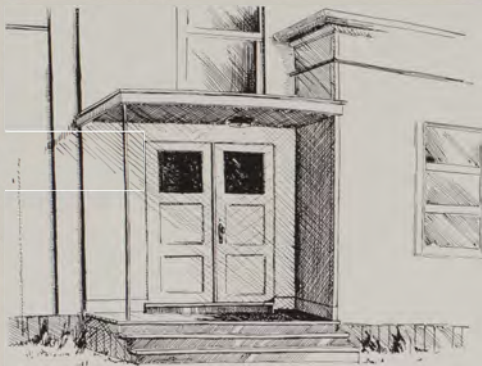

## JUMBO HALL

**BIG, BOISTEROUS JUMBO . . .** houses more men than any other living center on campus . . . now has a "Jumbo Hall day" to open its unique low-slung home to the rest of the campus . . . who marvel at Jumbo's enthusiasm for self-government . . . its spirit . . . its distinct way of life.

**Back row: CLACK, FIREHAMMER, DAMON, LaROWE, LEVINE, LINTON, SWINGLEY.**

**Front row: PETTINATO, MATEYCHUCK, BOETTICHER, MARINKOVICH, FITZGERALD, WISE, EGAN.**



Back row: SEVERTSON, MAURER, LAROWE, WHITE, EGAN, SWINGLEY, WOHLGENANT.

Middle row: WILLIAMS, ZEZULA, WILSON, WELCH, WARN, WISE, PETTINATO.

Front row: FIREHAMMER, FITZGERALD, BURK, MATEYCHUK, LINTON.



Back row: CUMMINGS, COTTER, DONNELLY, FOSS, COVERDALE, DUDIAK, BOYD.

Middle row: COM, GROVE, BYRNES, CONWELL, BELTZER, DYE, CLACK.

Front row: DOCKINS, FRAZIER, FILLNER, ELBERT, ECK, DAMON.



Back row: LENN, MOTCHENBACK, LePROWSE, RYGG, PASE, MAVITY, MOEN, NAUMAN.

Middle row: McCUE, NEIMAN, MURPHY, McGLYNN, OSTLAND, MOLLERSTUEN, PATCH.

Front row: ROSA, OLSON, PATTEN, KING, PAYTON, PENNINGTON.



Back row: KEMLER, KING, LUCAS, LULL, KNOO, KAUFMAN, HANSEN.

Middle row: LENTZ, MOLINE, LESLIE, MAILLET, MacKAY, LIEDING, HALVERSON.

Front row: LOHSE, LEAF, MANUEL, MARINKOVICH, LEVINE, McDERMED.





Back row: BYRNES, ABBOTT, ACTIS,  
BRAACH, BEAUCHAMP, BENNETT,  
BURKE, F. BROWN.

Middle row: BUTCHER, BIRKETT, BOET-  
TICHER, BENNETT, BAKER, BARRY,  
BRACEWELL.

Front row: BRAACH, BROWNE, AN-  
DERSON, ASID, BILLSBOROUGH,  
BRINK.



Back row: HOLSINGER, GUSLANDER,  
GALLAND, HARVEY, GEIL, JOHN-  
SON, R. HOLINKA, GEIS.

Middle row: HAYDAL, HUGHES, GRA-  
HAM, FULLERTON, HEDIN, HAGAN,  
GRUSON.

Front row: JUTTE, H. JONES, JORAANS-  
TAD, HORNING, JOHNKE, GOEHRY.



Back row: SYLLING, STAGG, SCHULZ,  
PONKE, SACRISON, SINCLAIR, VIS-  
CON.

Middle row: SCHROEDER, VERCAM-  
MEN, HUNTLEY, SJOGREN, SNYDER,  
SYLLING, SIGG.

Front row: STRAND, HOLLIDAY, STITH,  
SIMPKINS, RUSKDASHEL, SULLIVAN.



Back row: WOODS, ZANTO, TAYLOR,  
VILK, JUROVICH, WILSON, WEBB.

Middle row: WILLIAMS, WOOMER,  
SALMONSON, SWITZER, SHIPLEY,  
SWANSON, WILLIS.

Front row: TOVEY, TIRRELL, STOCK-  
TON, TERRY, THON, TUCKER.



## VET'S HOUSING

**LIFE IN A PRE-FAB:** not the pleasantest place to make a home; no built-ins; plenty of mud; no place for the kids to play; community showers; too many pets; dust; holes in the walls; but the residents of "Splinterville" will defend their community to the last against those who dare to utter any harsh or derogatory words against it.



Splinterville Administration: BOB FADER, ANDY ARVISH,  
JACK SWEET, DALE FALLON.





## SOUTH HALL

**STRICTLY INDEPENDENT** and proud of it . . . always a threat in intramurals . . . somewhat clannish, a little older, more sedate and conservative than in former years . . . a definite and very important part of MSU that is sometimes underrated in the whole scheme of things.

**Standing:** JACOBSON, SHARP, GRINDE, LUTJEN, WENSTROM.  
**Seated:** MONOHAN, MRS. BLAKE, DIMMITT.



Back row: DUDHARKER, WATSON,  
MELTON, DIMMITT, ANNALA, HAR-  
KER, MORGAN, JOHNSON, NYGARD,  
BURCH, MUELLER, MARKS, PETER-  
SON, MUNN.

Seated: KREKLAU, TJELTVEIT, DICK,  
WOLPERT, ROGAN, MURRAY, NEVE,  
BRAYCICH.



Back row: WALTER, SANDENOP,  
JAMESON, LINDSAY, HUBLEY, PHIL-  
LIPS, BUTCHER, LARSEN.

Seated: ADAMS, CLARK, JOHNSON,  
JEWETT, CONOVER, KRATOFIL, KA-  
LARIS, HOWEY.



Back row: AMMEN, SQUIRES, FRY,  
HARRISON, WOOD, MYERS, BROWN,  
DAVIDSON, J. SMITH, ENDRESS.

Seated: C. SQUIRES, WASHINGTON,  
STANAWAY, PECKENPAUGH,  
BRANDT, WALLACE, INGERSOLL,  
McCOY.



Standing: HEDDS, DINWOODIE, PRICE,  
LeSUEUR, PETERSON.

Seated: MITCHELL, O'NEIL, NEW,  
HOUSE, HAGLUND, REMPEL.







## SYNADELPHIC

**WORKING TOGETHER** . . . meaning of their new name . . . circle pine . . . symbol of their cooperative order. Sponsored by the Women's Faculty club, the group was founded in 1940 . . . president is Edith Dresner.



BLESSING  
MORRIS

CARSON  
NELSON

DOTZ  
PEDERSON

DRESNER  
WEINGART

GORDON  
WOODS

HARGREAVES  
WOODWARD

McLEOD  
ZUERCHER

## GREEKS

---

**NINE HUNDRED OF THESE** . . . protected by the crest,  
the pin, the monogrammed dishes . . . keep the easiest  
political pathway within their grasp . . . contribute much  
to school spirit. Tangible parts of national hierarchies  
. . . brothers and sisters in the bond.



Back row: MUDD, Delta Gamma; COLLINS, MILLER, Alpha Phi; GRIFFITH, Sigma Kappa; LUND, Kappa Alpha Theta; L. MILLER, Alpha Chi Omega; JORDET, Kappa Kappa Gamma; KREITEL, Alpha Chi Omega; HENNESSY, Delta Delta Delta.  
 Front row: DOCKERY, Sigma Kappa; SHALLENBERGER, Kappa Alpha Theta; SHUDER, President, Delta Delta Delta; LANSING, Kappa Kappa Gamma; KITT, Delta Gamma; KEIG, Delta Delta Delta.

**GREEK WOMEN'S COUNCIL** of delegates from each sorority . . . regulates rushing, membership, and the incidental one-half of the Greek slate for spring elections. Progress this year measures most in the successful procedure for Panhellenic summer rushing . . . and the remote-control adoption of a French orphan.

## PAN-HELLENIC COUNCIL



# INTERFRATERNITY COUNCIL

**FRATERNITY CONTROL BOARD** . . . regulates conglomerate rushing . . . passes out trophies to top Greek teams in intramural, inter-fraternity sports competition. Sometimes ensnares itself . . . confusion during spring elections effected the loss of one of the good old nine.

Back row: **SETHRE**, Theta Chi; **SWAB**, Sigma Chi; **BREIDENFELD**, Alpha Tau Omega; **SPARTZ**, Sigma Phi Epsilon.

Front row: **MILLER**, Phi Sigma Kappa; **STERMITZ**, president, Phi Delta Theta; **STROPE**, Sigma Alpha Epsilon.





**ALPHA CHI** . . . founded in 1885 at DePauw University in Greencastle, Indiana . . . Alpha Xi chapter established . . . 1923 . . . Helen Hales, president.



ANGSTMAN  
CRISSEY

AYERS  
DALRYMPLE

BAIN  
GARRISON

BECK  
GAVIN

BOYD  
HALES

BREWSTER  
HALVERSON

BULEN  
HAYES

# ALPHA CHI OMEGA

HOLDEN  
HOOVER



HORN  
HOWSER



KORDOS  
KREITEL



LAAS  
LITTELL



MARTIN  
SEXTON

MATHESON  
B. SMITH

MILLER  
J. SMITH

MURRAY  
STALEY

POTTER  
TORGERSON

RAPP  
TRIPPET

ROSTAD  
WALSTON



# ALPHA PHI



ARNEGARD  
ARNTZEN  
BALDWIN



BARKER  
BASYE  
BIRKETT



BLAKESLEE  
BULEN  
CHAFFIN



CHOATE  
CHRISTY  
COLLINS



COSTER  
DYER  
HARRINGTON

N. CUNNINGHAM  
ELLIOT  
HART

S. CUNNINGHAM  
ENGELKING  
HERRING

DANIELSON  
G. FERGUSON  
KAUS

DAVIS  
J. FERGUSON  
KIND

DELANEY  
GOULD  
KREBSBACH

DENNY  
GRAY  
LALLY

DOWEN  
HANSEN  
LEFEVRE

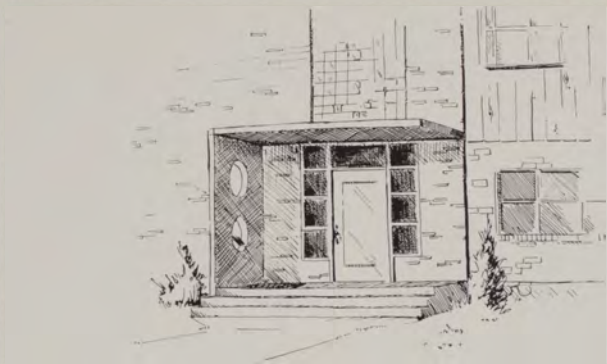

**ALPHA PHI . . .** Chi charter granted in 1918  
 . . . nationally founded at Syracuse University,  
 Syracuse, New York . . . 1872 . . . president,  
 Joan Sheffield.



LIGGETT	LUDWIG	McKOWN	MERRILL	MESSELT	MILLER	NUNAN	OWENS
PATTISON	PAYNE	PONATH	RIGGS	RING	RUPP	SELL	SHEFFIELD
STALEY	THOMPSON	VANDE BOGART	WALL	WALLER	WAY	WEBBER	WHALEN

# DELTA

## DELTA

### DELTA



BECKWITH  
M. BELL



N. BELL  
BENZ



BEST  
BLOOM



BROWN  
EGGER  
HARES

BURR  
EVANS  
C. HENNESSY

CARROLL  
FISHER  
P. HENNESSY

CHAUVIN  
FRANZ  
JACKSON

CHRISTIANSON  
GIBSON  
JESZENKA

CONNER  
GRABOW  
L. JOHNSON

CURRY  
HARDIE  
M. JOHNSON

DEMPSEY  
B. HARDIE  
N. JOHNSON





**TRI-DELTA** . . . Founded at Boston University in Boston, Massachusetts . . . 1886 . . . Charter granted Theta Rho chapter in 1926 . . . Hilda Myre, president.



JONES  
NELSON  
SMITH

KEIG  
OLNEY  
STANLEY

KINNEY  
PETESCH  
THOMPSON

KOLPPA  
PIERCE  
WALLIN

KUCHINSKI  
RISKEN  
WILLEY

McDONALD  
SCHULTZ  
WOHLGENANT

MONDT  
SHUDER  
WORKING

MYRE  
SIMMONS  
YOUNG



ALLEN  
ANDERSON  
ASHENBRENNER



BOOTH  
BRADLEY  
BROWN



CANAVAN  
COTTER  
DEGENHART  
DUFRESNE  
ELY  
FLIGHTNER



FULMOR  
GARDNER  
GERHARDT  
GRADY  
GRIFFITH  
GROVE



HARDEN  
KAISER  
KURFISS

HAYES  
KEIL  
KURTZ

HEINRICH  
KELLEY  
LOISELLE

HUGHES  
KESLER  
LUEBBEN

HYDE  
KIT  
McGREAL

IRVINE  
B. KIT  
MARRS

JENSEN  
KOEFOOD  
MATSON

JOHNSON  
KUGLER  
MIDTLING

# DELTA GAMMA



DELTA GAMMA . . . first chapter at University of Mississippi,  
Oxford, Mississippi . . . 1874 . . . Pi chapter established in 1911  
. . . Carol Savarey, president.



MOE	MORRISON	MOYER	L. MUDD	R. MUDD	O'DONNELL	OLSON	PETERSON
RASMUSSEN	SAVAREY	SCHUCH	SHAW	SHORTHILL	SINNOTT	SMART	SMITH
SWANSON	TAYLOR	THOM	THOMPSON	TROWER	TROXEL	VOLK	WILEY



# KAPPA

## ALPHA

## THETA



ANGSTMAN  
BEATTY



BESSIRE  
BOSCHERT



BRING  
BURGESS  
CALVERT



CARR  
HAINES  
KUHNE

CHEZICK  
HAMMELL  
LAW

FAHEY  
HARRINGTON  
LLOYD

FELT  
HAYS  
LUKENS

FLOYD  
HELMER  
LUND

FRASER  
HUNTER  
McCREA

GEARY  
KELLY  
McSHANE

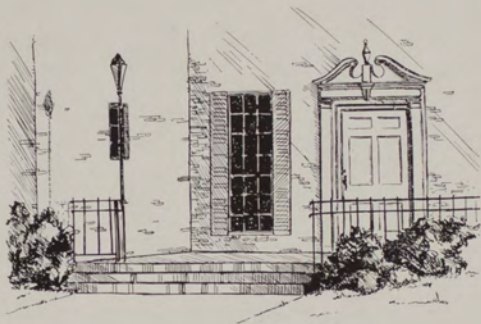

**THETA** . . . First chapter at DePauw University, Greencastle,  
 Indiana . . . 1870 . . . Alpha Nu chartered in 1909 . . .  
 Harriet Haines, president.



MACKENZIE  
 PERRY  
 STAMP

MOORE  
 PERSONS  
 STERMITZ

MORAN  
 POWELL  
 STRITCH

NEILS  
 RADIGAN  
 TAYLOR

NEWPORT  
 ROBERTSON  
 THOMAS

NORTH  
 SANDERSON  
 VINE

O'NEIL  
 SHALLENBERGER  
 ZUNCHICH



**KAPPA** . . . 1870 . . . Founded in Monmouth, Illinois, at Monmouth  
 College . . . Beta Phi chapter formed in 1909 . . . president,  
 Barbara Rounce



ALBRIGHT	ALDERSON	ANDERSON	BALDY	BENNETT	BERGET	BONNER	BRITTAN
G. BROWN	M. BROWN	CAMBERN	CARSTENSEN	CLAPP	COLLINS	CRUMBAKER	CUMMINS
DAGGETT	DAVEY	DAVIDSON	ERICKSON	EVANS	FIELDS	FRY	GILLET



# KAPPA KAPPA GAMMA

HARRINGTON  
HARRIS



HARTIN  
HECTOR



HOWE  
JESSE



JOHNSON  
McNAIR  
RHOADES

JORDET  
MARTIN  
RICH

KINCAID  
MIDDLETON  
ROUNCE

KRAMIS  
MILLER  
SIMONS

LANSING  
NORE  
STERLING

J. LOVLESS  
O'SHEA  
STEWART

V. LOVLESS  
PETERSON  
TRERISE

McDONNELL  
REDPATH  
YOUNG



ANDERSON  
ARNOLD  
BEAUBIEN



BERGH  
BERLAND  
BLANCHARD



BOSCH  
BROCKWAY  
CLINE  
EASTMAN



ENEBO  
FISK  
FULTON  
GAGE  
GOLFI



GRIFFITH  
KUNE

HALL  
LAMBROS

HANNAH  
McALLISTER

HANSON  
McGREGOR

HILL  
MALLET

JOHNSON  
MILKWICK

JOYCE  
MOORE

# SIGMA KAPPA



**SIGMA KAPPA** . . . First chapter at Colby College in Waterville,  
Maine . . . 1874 . . . Alpha Nu chapter chartered in 1924 . . .  
Marian McAllister, president.



PERRY  
SEIBERT

POPHAM  
SHERBURNE

POPOVICH  
SMITH

REPLOGE  
STAUDACHER

ROY  
TOPEL

SHELLING  
URQUHART

SCHMIDT  
WRIGHT





A. T. O. . . . Delta Xi chapter founded during 1923 . . . first established at Virginia Military Institute, Richmond, Virginia . . . 1865 . . . president, Jerry Breidenfeld.



AIKEN  
BURCHAK

ANDERSON  
CHAPMAN

BARRETT  
COLEMAN

BEEBE  
DUNLAP

BREIDENFELD  
ESTES

BRIDENSTINE  
FLEMING

BURCH  
GRIMES

# ALPHA TAU OMEGA

HAIGHT  
HEINTZ



INGERSOLL  
A. JOHNSON



C. JOHNSON  
POWERS

KENNEY  
REUTERWALL

KING  
SIMPSON

MUELLER  
SMITH

MUNDY  
SPENCER

F. NELSON  
VENNETILLI

R. NELSON  
WRAY

# KAPPA SIGMA

**FIRST CHAPTER AT** University of Virginia . . . 1867 . . . colony established here last year . . . Bruce Silvey is president . . . members not pictured are: Warren Carlson, Jack Dimmock, Jim Frisbie, Del Hollern, Harry Noel, Keith Owens, Bob Williams.



ARNICH  
ANDERSEN  
ENGSTROM

FAUCHALD  
O'DONNELL

FEINBLUM  
PAGE

GEIL  
SCOTTEN

HAYNES  
SILVEY

McGINTY  
STEVENSON

O'BRIEN  
WEIR



# LAMBDA CHI

FOUNDED AT BOSTON COLLEGE . . . 1909 . . . colonized here  
in 1947 . . . Elmer Stevens, president . . . Not pictured: Ted  
Allen, Rex Barkhuff, Douglas Larson, Orville Lewis, John Murray  
and Frank Matsler.

AMOLE  
BRADLEY



DAHL  
DAMON



MAURER  
RONNING

MOE  
STEVENS

REYNOLDS  
STEWART



# PHI DELTA THETA



B. ANDERSON  
H. ANDERSON



B. ANDERSON  
BADGLEY  
BEATTY  
BOYD



BRAZIER  
BRIDSTON  
BROWN  
BUNDY



BURNS	CAMPBELL	CLINKINGBEARD	COGGESHALL	COOPER	CORNING	COX	DAVIS
DELANO	DEVORE	DIETTERT	DRENNEN	EDWARDS	FIELDS	FISHER	FREDERICK
FULTZ	GILLESPIE	GRAFF	HAGLUND	HARRINGTON	JAMESON	JOHANSSON	R. JOHNSON
S. JOHNSON	JORDAN	KELLEY	KOBELIN	KUBURICH	LANG	LARSEN	LINEBARGER



PHI DELT . . . founded at Miami University,  
 Oxford, Ohio . . . 1848 . . . charter granted  
 Montana Alpha chapter in 1921 . . . Bob Ster-  
 mitz, president.



LITTLE	LUND	McARTHUR	McCRACKEN	MALONE	MARINKOVICH	MARKLE	MOORE
NELSON	NELSTEAD	NICOL	OKERMAN	OZANNE	PARKER	PATCH	PATTERSON
PECARICH	PEDERSON	REGAN	ROBBIN	SCOTT	SELISKI	SELSTAD	SHORT
SILVERNALE	SMITH	SNOW	STANAWAY	STEJER	STERMITZ	WIRTH	WHITE





PHI SIG . . . Mu Deuteron chapter founded in 1923 . . . first chapter at Massachusetts State College, Amherst, Massachusetts . . . 1873 . . . Leo Wolfe, president.



ABHARY	ALFSON	BAUN	BERG	BOHLIG	CARLSON	CLACK	DAHL
DERANLEAU	DINWOODIE	ELLISON	FISSER	FLATTUM	FORSYTH	GALLAGHER	HAMMER
HANTO	HARWOOD	HEDIN	HELLAND	HELTON	HENSLEY	HOLLAND	HOLMES

# PHI SIGMA KAPPA

HOLTER  
HOVLAND  
KAMPSCHROR



KAUTZMAN  
KITCHENS  
KNOOP  
KON  
McDONALD



MAGELSEN  
MAITIN  
MILLER  
D. MILLER  
W. MILLER



MITCHELL  
MURPHY  
NEWMAN  
OELKER  
OGLE  
OMLIE



OXLEY  
SCHMITZ  
SYLLING

PALM  
SHIPLEY  
TUCKER

PETERSON  
SITTERLY  
D. VAN DELINDER

RAPP  
SMITH  
G. VAN DELINDER

RATHBONE  
SPENCER  
WEIR

REID  
STAHL  
WHITE

RILEY  
STANTON  
WILSON

ROTHWEILER  
SWANSON  
WUERL



ADAMS  
AGOSTINELLI



ANDRUS  
ARNOLD



BOTTS  
BOYD



S. A. E. . . . Montana Beta chapter established in 1927  
. . . first chapter at University of Alabama, Tuscaloosa,  
Alabama . . . 1856 . . . President, Bud Paulson.



F. BRINEY  
COPE  
GLENN  
HARRIS

W. BRINEY  
DOMKE  
GONZALEZ  
HARTSELL

CACAVAS  
DOUGLAS  
GOULD  
HAWKINS

CARTER  
DWIRE  
GRAFF  
HELMING

CERINO  
FISCHER  
GRAHAM  
HOLT

CONNICK  
FOX  
GREGORY  
HUNTHAUSEN

CHAFFIN  
FURLONG  
GUILS  
HUNTLEY

CONVER  
GASKILL  
HANSON  
R. JOHNSON



# SIGMA ALPHA EPSILON

V. JOHNSON  
KADLEC  
KAFENTZIS  
KIELY  
KINCAID  
LACKLEN



LAHR  
LANGENBACH  
LECLAIRE  
LUKENS  
L. McLATCHY  
P. McLATCHY



McNABB  
MERCER  
MOE  
MOLTHEN  
W. MURFITT  
Z. MURFITT



NORDWICK  
SAMUELSON  
STEVENS  
VERDON

PALMER  
SASSANO  
STROPE  
WALLACE

PARKER  
SCHUMAN  
SULLIVAN  
WALLANDER

PAULSON  
W. SCOTT  
SVOBODA  
WESTMAN

PETTY  
F. SCOTT  
THOMPSON  
WICKIZER

REMINGTON  
G. SCOTT  
E. THORSRUD  
WILLIS

ROSTAD  
SHELTON  
G. THORSRUD  
WOLD

ROTH  
SMITH  
THRONSON  
WOODSIDE

# SIGMA CHI



B. ANDERSON  
R. ANDERSON  
ANGSTMAN



BARNETT  
BEHRENS  
BEVERIDGE  
BLINN  
BOURDEAU



BREITENSTEIN  
BREST  
BULEY  
BURTON  
CANNON  
CARAWAY



CARSTENSEN  
CHRISTENSEN  
CLIFTON  
COCHRANE  
COLLISON  
CONNER



COOK	CORWIN	CRISWELL	CUMMING	CUNNINGHAM	DEVNEY	DRISCOLL	EDWARDS
FENELL	FARRINGTON	FLEMING	FRY	GALEN	GILBERTSON	GRIEB	HAWKINS
J. HELDING	R. HELDING	HARRINGTON	HINES	HOFFMAN	HOLT	HUNTER	INGERSOLL
JACKSON	JELKS	JOHNSON	KILROY	KINGSFORD	KUFFEL	KURTH	KUSTER

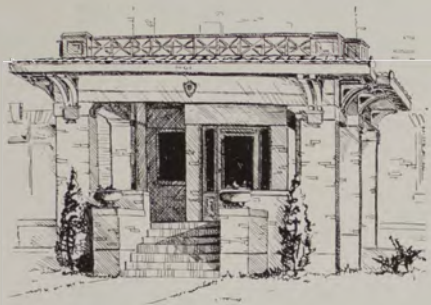

**SIGMA CHI** . . . First chapter at Miami University at Oxford, Ohio . . . 1855 . . . Beta Delta chapter founded in 1905 . . . Ted Burton, president.

LARSON  
LEAPHART



LEMIRE  
McCHESNEY



McCREA  
McINROE



McVEY  
MITCHELL



MOORE	NEEDHAM	NEWTON	O'BRIEN	PARKE	A. PHILLIPS	D. PHILLIPS	PLUMLEY
PUGH	RADEMACHER	RADEMAKER	REPLOGLE	REYNOLDS	ROLFSON	RONNY	SALES
SAYLOR	SCHWAB	SEIER	SERVOSS	SHEELER	SHEPARD	SMITH	STEVENS
STEWART	SWANSON	SWINGLEY	THROSSSELL	VAN HORN	WARD	B. WUERTHNER	J. WUERTHNER



# SIGMA NU



ANDERSON  
H. ARMSTRONG



J. ARMSTRONG  
ARRAS  
ASERLIND  
ASHWORTH



J. BALDWIN  
R. BALDWIN  
BIGGERSTAFF  
BLOOM  
BROWN  
BUKER



BURKE  
BYRNE  
CLENENIN  
COLE  
COLLINS  
CONKLIN



CRENNEN	Di RE	J. DOGGETT	W. DOGGETT	DOYLE	DUNLAP	ECHOLS	FINK
FORD	FRANKENFIELD	FREEMAN	GARRETT	GASKELL	GETTER	G. HALL	J. HALL
HARRISON	J. HARRISON	HEIMES	HENRY	HICKEL	HOYNES	HYATT	IRWIN
JACKSON	JACOBSON	JOHNSON	JOHNSTON	KALBFLESCH	KALLGREN	KELLY	KORN



**SIGMA NU** . . . Gamma Phi chapter chartered in 1905  
 . . . Founded at Virginia Military Institute, Lexington,  
 Virginia . . . Kenny Hickel, president.

KOSNICK  
 LA BONTA



LAMB  
 LAWSON



LITTLE  
 LOVELL



McLAUGHLIN  
 McMAHON

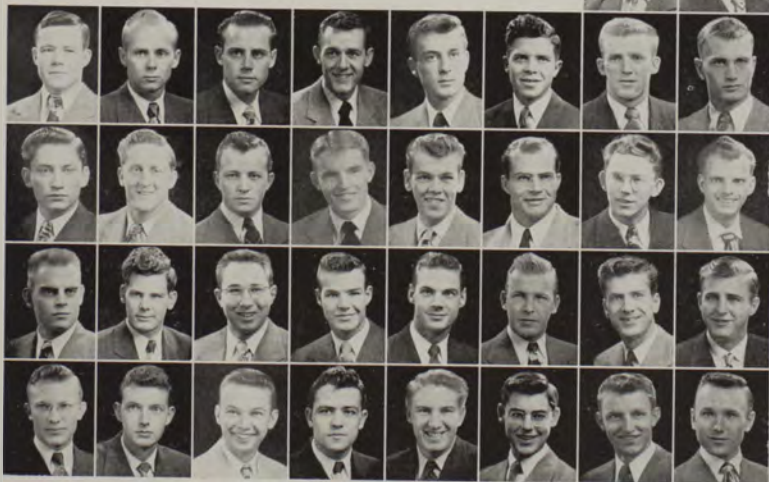

MACLAY	R. MATHISON	S. MATHISON	MOODY	MORGAN	NELSON	O'LOUGHLIN	O'NEIL
OTT	PAYNE	PETERSON	POMROY	PORTER	PREUNNINGER	REED	REES
ROBB	ROBERTS	ROSS	SCHLIEMAN	SELVIG	SKEIE	SPRAYCAR	STANDFORD
STITZ	TURMAN	WALKER	WALSH	WOOD	WOHLGENANT	YOUNG	ZIBELL



**SIG EP** . . . Charter granted Montana Alpha in 1918 . . . Founded at Richmond College, Richmond, Virginia . . . 1901 . . . President, Pat Spartz.



ANDERSON  
BUSH  
GARRISON

AYERS  
DEAN  
GRAY

AYRES  
D. DEAN  
HEILMAN

BEDARD  
DEMMONS  
HENDRICKSON

BOYD  
ENDRESS  
HOFFMAN

BROWNE  
FARRIS  
HOLMSTROM

BURLINGAME  
FOLKESTAD  
HOLTON



# SIGMA PHI EPSILON

HOWARD  
HOWEY  
HOYEM



JAQUETH  
JONES  
JUROVICH  
JUSTUS



LOSLEBEN  
LUCAS  
LUKE  
McDONNELL

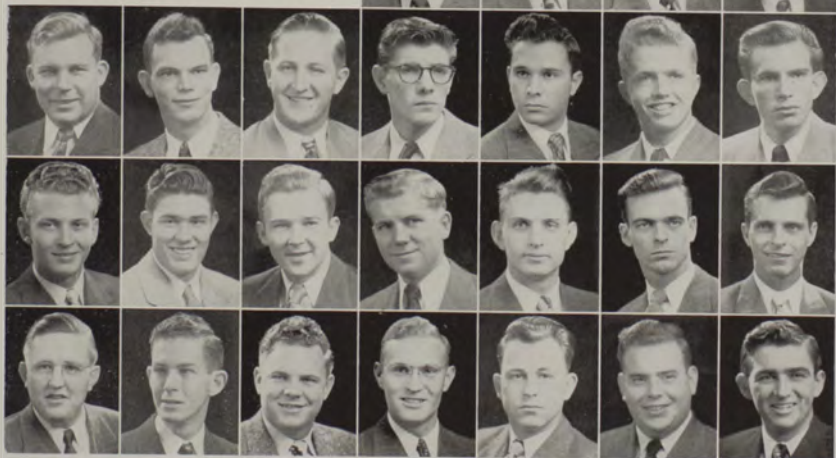

MARL  
RIZZONELLI  
THOMPSON

MARTIN  
SCHUFF  
TIRRELL

MURPHY  
SMITH  
TOLSON

NEIMAN  
SPARTZ  
WALKER

NETT  
STEVENS  
WILKERSON

OLSON  
C. SQUIRES  
WINTERS

PECK  
G. SQUIRES  
WOOD

# THETA CHI



ACKERMAN  
ANDERSON



ARMSTRONG  
ARNDT  
BARSNESS  
BAUGH



BENNETT  
J. BERG  
R. BERG  
BLANCHARD



BOOTH	CALDWELL	COLLVER	COOMBS	CULLEN	DAVIES	ELBERT	ENZMINGER
FRANKLIN	FRIEDE	FORNALL	R. GARMOE	W. GARMOE	GARWOOD	GREEN	HAHN
HALSE	HARPOLE	HARVEY	HECKATHORN	HILGER	HOLLIDAY	HUMISTON	ISCH
JASPERSON	JELLISON	JOHNSON	JONES	JORGENSEN	KOENIG	KORN	KREKLAU



THETA CHI . . . Founded at Norwich University, Northfield, Vermont . . . 1856 . . . Beta Epsilon chartered in 1937 . . . Bill Sethre presides . . . regular meetings on Monday.

LINSE  
LUCHAU



McCARTHY  
McELWAIN



McGLOTHLIN  
MacPHERSON



MAGEE  
NEWSTROM  
SHULTS  
SYKES

MANUEL  
O'NEIL  
SETHRE  
UTTERBACK

MELANEY  
F. PAULSON  
SIGG  
J. VAN SICKLE

MILLER  
L. PAULSON  
SILVERNALE  
R. VAN SICKLE

MINIFIE  
D. PAYTON  
SPENCER  
VISCON

MOLLANDER  
K. PAYTON  
SPELMAN  
WIDENHOFER

NETTLE  
PRICE  
STRAND  
WILLEY

NIVA  
RYDER  
SUTLIFF  
WRIGHT





**AUTUMN--** a new face for the "M", rivalry on Dornblaser, a last glance at fading colors, and student life turns indoors for study, play, and the hard task of getting started . . .









**WINTER--** blood racing to the tune of icy blasts and the hardier souls find diversion on snowy slopes, while the social whirl gets into gear . . . formals, dinners, and a watchful eye on the weather . . .







*Lacy Photo*



**SPRING**-- a hint of green, the pages fade  
from books, and students find the out-of-doors a pleasant  
place for picnics, play, and waiting for **the day** . . .









**TWO-SIXTY FOUR** . . . a simple page to write . . . no pictures to identify . . . few names to unwittingly misspell . . . little chance to error. It's a useful page . . . for apologies, for obligations, for explanations.

The apologies are as brief as they are useless . . . specifically for delayed delivery . . . more vaguely for the scattered errors which somehow escape correction . . . yearbookish errors in spelling or identification or categorizing.

Obligations are simpler to express . . . they're of a double nature . . . some contracted . . . some less formally arranged. The former include Artcraft Engravers of Seattle; Durand Cover makers in Chicago; McKee Printers in Butte, and Catlin's studio in Missoula.

And then the uncontracted . . . the dwindling group of volunteers who produced this green-garbed book: Floyd Alfson, Frank Zubick and Art Foley . . . engrossed in their photographic world of flash-bulbs and speed graphics; John Lemire and his business staff . . . vendors of advertising space, with watchful budget attitudes; Dwain Hanson, soft-spoken sports editor; Cyrile Van Duser, congenial adviser; Bob O'Neil, capable associate . . . sometimes solemn, at others carefree . . . always helpful and concerned; and Doris Lund . . . constant yearbook colleague who generously applied her boundless energy to the long Sentinel year. Thanks, then, to these people . . . whose meager salaries were indicative of Sentinel's budget and did in no way compensate their contribution.

There are others . . . unmentioned here . . . to whom Sentinel is obligated . . . but it was this handful of people who made the tiny office their home and knew what deadlines meant and pushed this book to completion.

I scoffed when reading a last summer's letter from a friend who aired his yearbook views: "In later years," he wrote, "looking back on these four years, a man may safely conclude that the whole thing—failure, successes, friendships, hatreds, passions, and fancies—was a dream, dead and buried. And that is what school annuals are for, isn't it, to capture the dream between two covers? If college friendships meant anything, no annual would ever be printed. It wouldn't be necessary. But annuals are necessary, if only to mark the transition from one type of dream to another; from the good-old-college-life to the good-life and the-little-thatched roof, and all of that." And I scoffed and disbelieved when I first read these words. Because then it seemed school annuals had some greater purpose than that. They recorded a year . . . preferably in some original manner. Surely friends would remember friends . . . so . . . search for a theme, look to layout . . . a dedication . . . a method of organizing the old categories of university life into different original groupings. That was in the beginning.

And now . . . the product isn't artful, nor was it meant to be. It's not original . . . nor particularly adult. Possibly its only mark is organization, and who can say if that is good or bad.

But perhaps it will do one thing . . . perhaps some day it will rate a second glance from those who recall the good-old-college life . . . and in the same moment forget the good-old-collegians . . . perhaps it marks the transition . . . complete with faces, faces, faces . . . so that some day, we may remember.

—Marqe Hunter

**ADVERTISING and INDEX**



HOTEL  
FLORENCE







FIRST in MISSOULA . . . FIRST on the AVENUE!

# *The Mercantile*

Western Montana's Shopping Center — Since 1865



**Scientific Lumbering Produces Many More Highly  
Useful Products for LESS MONEY, for You.**

If the felling of trees were continued indiscriminately, as has happened in the past, in too short a time the value of a piece of "wood" would be as gold.

Scientific use of forest stands and scientific use of the yield is not only saving and perpetuating our natural supply, it is also saving money for the ultimate consumer of millions of lumber products and by-products. J. Neils Lumber Company is one of the larger companies which is practicing common-sense lumber in sustained yield and waste use for the benefit of all.

SUSTAINED YIELD is a program providing for "Selective Cutting" rather than "stripping." It preserves forest, stimulates growth, protects natural water supply and wildlife, assures permanent economy for mill towns, and provides more public recreational facilities.

# J. NEILS LUMBER CO.

LIBBY, MONTANA



... NORTHERN

BOUND

---

---

NORTHERN BAR and COCKTAIL LOUNGE

Where Students Find  
Quick Personalized  
SERVICE



Collins Texaco Service

CORNER 6th and HIGGINS

We Furnish the Complete Home

- FURNITURE
- DRAPERIES
- HARDWARE
- CARPETS
- BEDDING
- CROCKERY

J. M. LUCY & SONS



The 1949 SENTINEL is bound in a

# DURAND COVER

*Durand Manufacturing Company*

939 West 35th Street

Chicago 9, Illinois

K . . . . for greater  
listening pleasure

G

V

1290 Kilocycles

O

Your friendly  
Columbia station

MISSOULA, MONTANA

## Rocky Mountain Beer

Anaconda Brewing Company



ANACONDA, MONTANA

# *The Power of a Free People . . .*

*The Pharoahs had power galore at their command . . . man power . . . slave power. They squandered it on such useless projects as the pyramids. The glory of Egypt has waned.*

*The electric power used in American industry gives an average manufacturing worker the equivalent energy of 160 men working with him on his job all year long. The resulting production of useful goods available to ALL of the people has made America great.*

*When men are socialized or enslaved they lose the incentive to produce more and better goods at lower costs. Government ownership of the electric power industry would be a major step towards complete socialization of this country.*

*Your generation will soon be handling the social, economic, and political affairs of the nation. Don't let America go the way of Egypt and Europe. Be active and vigilant to keep America free.*

**THINK!**

**The Montana Power Company**

*"Something new every day."*

## Graduates of M. S. U.

are very special customers of COLE's in Billings. Naturally we want them to meet only the "right people" in fashion--- That's why COLE's presents more nationally famous brands than any other Montana store.



Superior Drug and  
Fountain Service

## Hollyoak Drug Co.

H. F. Flaherty

*"Where Friends Meet"*

South Higgins at 6th Street  
Missoula, Montana

FOR YOUR  
MIXED  
REFRESHMENTS



THE  
STOCKMAN

2811 Montana Ave.  
BILLINGS, MONTANA

For Picnics and  
Snacks at Home

*visit our*

COMPLETE  
FOOD  
STORE

STOP 'N' SHOP

OPPOSITE POSTOFFICE





## Choose top-flight engravings for Your yearbook !

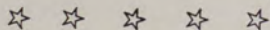

FOR the best quality engravings  
and service . . . Yearbook Staffs  
turn to ARTCRAFT year after year!  
We find real pleasure in satisfying year  
book editors, advisors and the students.



*Artcraft*

ENGRAVING &  
ELECTROTYPE CO.  
SEATTLE 11 WASHINGTON

*Koppe's*  
FAMOUS FOR DIAMONDS  
106 NORTH BROADWAY

BILLINGS



MONTANA

*In the shopping center  
of the Midland  
Empire . . .*

TWO FINE STORES  
TO SERVE YOU

**HART-ALBIN CO.**  
**BOWENS** Hart-Albin Store for Men  
BILLINGS

60 Years of Friendly Service to Western Montana

**The Western Montana  
National Bank**

Established  
1889

Missoula  
Montana

**Officers and Directors**

W. L. Murphy, Chairman of the Board	Elmer Stowe, Assistant Cashier
Paul S. Gillespie, President	O. H. Mann, Ass't. Cashier
Newell Gough, Vice President	H. W. Lehsou, Director
James A. Hart, Cashier	H. O. Bell, Director

Give Her Flowers

**Heinrich's**

132 N. Higgins

Give Her Jewelry

*When you buy  
it at Penney's  
it's right . . .*

- In Price
- In Quality
- In Style

SHOP AT

***PENNEY'S***

J. C. PENNEY CO., INC.

MISSOULA, MONTANA

## You'll Like

- Community Pasteurized Milk and Cream
  - Homogenized---with added Vitamin D
    - Golden Nugget Buttermilk
      - Cottage Cheese
        - Ice Cream
          - Cream

**COMMUNITY CREAMERY**

420 NORA

PHONE 3174



# -- Index --

## A

- Abbott, Frederick Wallace, 58, 218  
 Abbary, Hossein, 38, 245  
 Ackerman, Ramsey, 58, 141, 256  
 Actis, Frank Charles, 80, 218  
 Adams, Bill, 38  
 Adams, Marshall, 221  
 Adams, Richard Kelloag  
 Adams, Robert, 70, 248  
 Aqostinelli, Vergil Michael, 58, 248  
 Apte, Roy, 38, 124  
 Aiken, Ernie, 58, 240  
 Albert, Dean H., 58

- Albright, Ann, 24, 38, 128, 141, 236  
 Alderson, Alice, 70, 236  
 Alderson, Ann, 211  
 Alison, Floyd Lawrence, 80, 91, 246  
 Allen, Elaine Treasy, 213  
 Allen, Marquet Ruth, 38, 232  
 Allen, Ted, 158  
 Alt, Bernard, 70  
 Ambrose, Thomas Cleary, 80, 92, 128  
 Ammen, George Albert, Jr., 136, 142, 221  
 Amole, Warren R., Jr., 38, 136, 118  
 Amundson, Constance Mae, 80, 213

- Andersen, George, 70  
 Anderson, Bruce, 58, 250  
 Anderson, Clayton, 218  
 Anderson, Eleanor, 80, 92, 211, 236  
 Anderson, George Richard, 157, 166  
 Anderson, Harold, 58  
 Anderson, James, 70, 256  
 Anderson, S. Keith, 38, 240  
 Anderson, Lester, 136  
 Anderson, Marjorie, 70, 238  
 Anderson, Maxine, 70, 232  
 Anderson, Ralph, 70, 250  
 Anderson, Robert B., 56, 58, 120, 154, 156  
 Anderson, Thomas Eugene, 80, 92, 166, 252  
 Anderson, Vernard, Jr., 38, 254  
 Anderson, William, 38, 175  
 Andrus, Michael Allan, 157  
 Andrus, William, 58, 171, 248  
 Angstman, Anne, 70, 226  
 Angstman, James B., 38, 250  
 Angstman, Joanne F., 80, 92, 211, 234  
 Annala, Andrew, 58, 221  
 Annas, E. Eugene, 177  
 Anthony, James, 144  
 Anton, Xenia, 24, 58, 212  
 Armour, George, 101  
 Armstrong, Jack, 70, 252  
 Armstrong, Howard, 58, 120, 167, 168, 180, 252  
 Armstrong, Keith, 38  
 Armstrong, Laurence, 58, 256  
 Arndt, Donald Neil, 80, 256  
 Arnegaard, Mavis, 38, 228  
 Arnich, Frank, 58  
 Arnold, Joan Gillis, 80, 211, 238  
 Arnold, Roy Neil, Jr., 58, 248  
 Arntzen, Doris, 70, 228  
 Arras, Arthur, 38, 110, 135, 252  
 Arvish, Andrew, 219  
 Ashenbrenner, Dolores Marie, 80, 92, 232  
 Ashworth, John, 70, 214, 252  
 Asid, Eli, 178, 218  
 Ask, Thomas, 70  
 Aspervick, Roger, 135  
 Aspevig, Paul, 123  
 Aspevig, Roger, 58  
 Athearn, James, 135  
 Athearn, Murray James, 38, 114  
 Atwood, William Roy J., 180  
 Aubert, Dean, 135  
 Auer, David, 58  
 Austin, Charles Patrick, 157  
 Ayres, Daniel William, 80  
 Ayers, Elaine Mildred, 80, 226  
 Ayers, James, 80, 254

## B

- Bacon, Richard, 157  
 Badgley, John H., 80  
 Badgley, Kirk, Jr., 147, 155, 156  
 Baillie, Wanda, 70  
 Baillie, William, 38  
 Bailey, Chandler  
 Bain, Lois, 70, 226  
 Baker, Charles, 80, 218  
 Baker, Eugene, 80  
 Baldwin, Betty, 70, 124  
 Baldwin, Jerry Douglas, 23, 25, 58, 92, 101, 110, 130, 158, 252  
 Baldwin, Joan Harriet, 80, 211, 228  
 Baldwin, Roger G., 38, 252  
 Baldy, Martha, 80, 236  
 Bangeman, Barbara Jean, 80, 211  
 Bangle, Edward Charles, 58  
 Barker, Margareta, 70, 228  
 Barnes, Leonard, 136

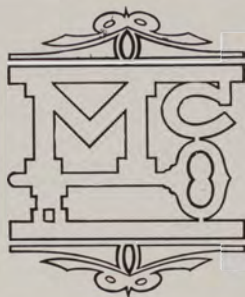

QUALITY IS REMEMBERED  
 LONG AFTER  
 PRICE IS FORGOTTEN



CONSULT US ABOUT YOUR PRINTING PROBLEMS

*Printers \* Lithographers*  
*Bookbinders*

*McKee Printing Company*

Barnett, John, 80, 250  
 Barrett, David, 70  
 Barrett, Howard, 70, 240  
 Barrett, Phyllis, 38  
 Barry, William, 218  
 Barness, Dick, 58, 256  
 Bartlett, John, 38, 118, 136  
 Barton, Wana Lois, 80, 211  
 Basye, Bette Ann, 80, 211, 228  
 Batzner, Richard, 58  
 Bauer, Marianne, 80  
 Bauer, Ray, 120, 154, 156, 164  
 Baugh, Don, 70, 256  
 Bauman, Richard, 38  
 Baun, Albert, 58, 246  
 Bayers, A. Byron, 80, 157  
 Bays, Bette Mae, 38, 121, 183  
 Bays, David, 38  
 Beacom, Eleanor, 80  
 Beckey, James, 58, 214  
 Beatty, Annesmarie, 80, 92, 183, 211, 234  
 Beatty, Ben, 70, 174  
 Beatty, Bruce, 134, 139, 177  
 Beaubien, Patricia, 80, 52, 238  
 Beauchamp, Gerald, 80, 218  
 Beck, Jewel Anne, 80, 124, 211, 226  
 Beckman, Lois Mae, 38  
 Beckwith, Joan, 70, 131, 183, 184, 230  
 Bedard, Bob, 80, 166, 254  
 Beebe, Robert, 58, 240  
 Behrens, Charles, 58, 130, 250  
 Bell, James, Jr., 58  
 Bell, Marian, 24, 25, 58, 92, 184, 210, 230  
 Bell, Norma, 80, 211, 230  
 Beltzer, Charles, Jr., 217  
 Bennett, Art, 58, 218  
 Bennett, Harold, 70, 116, 256  
 Bennett, Mary, 58, 236  
 Bennett, Robert, 70, 218  
 Bennetta, Bonnie, 213  
 Benz, Patricia, 70, 184, 230  
 Berg, Bruce, 80  
 Berg, Conrad, 80  
 Berg, Joan, 58, 214, 256  
 Berg, Raymond, 80, 256  
 Berger, John, 116  
 Berger, Billie Lou, 25, 70, 125, 236  
 Bergh, Laura, 21, 22, 24, 56, 58, 121, 210, 238  
 Bergman, Walter, 136  
 Berland, Betty, 70, 183, 184, 238  
 Bernhardt, Betty, 80, 211  
 Bessie, Jean, 38, 234  
 Best, Barbara, 58, 230  
 Bethke, Elton, 80, 214  
 Beumee, John, 58, 139  
 Beveridge, Charles, 38, 250  
 Biggerstaff, Reid, 58, 252  
 Billaborough, Russell, 80, 218  
 Birdall, Clara, 80  
 Birkett, Elanee, 70, 131, 228  
 Birkett, William, 218  
 Bishop, Charlie, 80  
 Blakelee, Barbara, 92, 80, 228  
 Blanchard, Lois, 58, 238  
 Blanchard, Ralph, 58, 256  
 Blankner, William, 70  
 Blesing, Janet, 23, 58, 222  
 Blinn, Pat, 70, 130, 140, 180, 214, 250  
 Bloom, Herbert Lawrence, 70, 130, 170, 252  
 Bloom, Roberta Lee, 80, 211, 227  
 Ely, Roy C., 39  
 Boding, Keith, 157  
 Boesen, Marjorie, 39, 93, 213  
 Boetticher, William D., 216, 218  
 Bohlg, Richard, 39, 246  
 Bollhorst, Forrest Darrell, 80  
 Bolog, Donald, 136  
 Bonner, Josephine, 80, 211, 236  
 Bonnessa, Robert, 80

DON'T BE LATE  
GET A DATE

**B** ... and meet  
**E** the gang  
**D** at ...

Enjoy the

very finest of

Southern Fried Chicken

and other Excellent Foods

in the heart of downtown Missoula

**GOOD MUSIC**

## KUPPENHEIMER CLOTHES

McGregor Sportswear

Dobb's Hats

Pendleton Woolens

Holeproof Hose



Arrow Shirts

Van Heusen Shirts

Florsheim Shoes

Jockey Underwear

Clothiers - - Haberdashers - - Hatters

Missoula, Montana

"The Office That Pays You Dividends"

## BISHOP AGENCY

- REAL ESTATE
- INSURANCE—ALL KINDS
- RENTALS—BONDS
- INSURANCE—ALL KINDS

Phone 5000

Hammond Arcade Building—Missoula

*Your Favorite Entertainment ...  
at the Wilma-Roxy Theaters*

**WILMA-ROXY THEATERS**

Booth, Charles, 70, 256  
 Booth, Elizabeth, 80, 110, 232  
 Bosch, Margaret, 71, 131, 238  
 Boschert, Sarah, 58, 234  
 Bosone, Joe R., 118, 136  
 Bostamly, Gene, 177  
 Botts, William A., 80, 248  
 Bourdeau, John, 59, 130, 250  
 Bourdette, Warren, 71  
 Bowker, Robert, 59  
 Boyd, Harold, 80, 254, 217  
 Boyd, Herbert, 71, 248  
 Boyd, Mordcai James, Jr., 59  
 Boyd, Patricia, 71, 226  
 Braach, Cliff, 218  
 Braach, Ray, 218  
 Brucewell, Robert, 218  
 Bradley, Aletha, 71, 131, 232  
 Bradley, Charles, 157  
 Bradley, Donald, 71  
 Branch, William, 59, 120, 124, 142, 171, 221  
 Brass, Alice, 80  
 Bray, Thomas, 81  
 Braycich, Joe, 39, 221  
 Brazier, Peter, 81, 214  
 Breidenfeld, Jerry H., 39, 240  
 Breitenstein, Bryn, 81, 250  
 Brenden, Orval, 59  
 Brest, Clarence A., 81, 250  
 Brewster, Eula, 24, 39, 226  
 Bridenstine, Keith G., 71, 240  
 Bridsten, John, 59  
 Briney, Frank, 59, 154, 156, 180, 120, 248  
 Briney, Frederick, 39, 248  
 Brinia, Jacqueline, 81, 211, 234  
 Brink, Darrell, 218  
 Brinkerhoff, John, 142  
 Brinton, Elaine, 71, 213  
 Britton, Bette, 59, 236  
 Brockway, Jo, 81, 211, 238  
 Brown, Arnold, 125  
 Brown, Bruce, 39  
 Brown, Firman, 39, 123, 138, 140, 252  
 Brown, Fred, 218  
 Brown, Gay, 71, 236  
 Brown, Lyal, 81  
 Brown, Martha, 59, 238  
 Brown, Mona, 71, 101, 230  
 Brown, Robert, 59  
 Brown, Rockwood, Jr., 53, 158  
 Brown, Virginia, 71, 232  
 Browne, Douglas, 71, 218, 254  
 Brownlee, John, 71  
 Bryant, Anton, 39  
 Bryant, Lloyd, 118  
 Bucher, Margaret, 22, 71  
 Baker, G. Newton, 81, 252  
 Bulen, Trudy, 59, 228  
 Bulen, Virginia, 71, 140, 226  
 Buley, Joseph, 59, 250  
 Buller, Gerald, 59  
 Bulls, Donna, 81  
 Bundy, David, 71  
 Buntin, Arthur, 39  
 Burch, Arthur, 221, 240  
 Burchak, Jay, 59, 144, 214, 240  
 Burgess, Beverly, 71, 131, 182, 234  
 Burk, Charles, 39, 217  
 Burke, John, 53, 113, 130, 252  
 Burke, Joseph, 71, 218  
 Burkett, Bill, 71  
 Burlingame, Lawrence, 71, 110, 254  
 Burnett, Coyne, 124, 144  
 Burnett, Jack, 139  
 Burns, Don, 132  
 Burns, Robert, 25, 244  
 Burr, Donna, 24, 25, 71, 131, 184, 230  
 Burr, Ted, 39, 132, 134, 141, 250  
 Bush, Clarice, 71  
 Bush, William, 59, 254  
 Bushong, Clayton, 59  
 Butcher, Emmet, 71, 218, 221



# Integrity



Integrity in the drug business begins in the prescription department. Our pharmaceuticals are the finest procurable and our pharmacists the most highly skilled.

Yet we feel that we can claim integrity in another way . . . by practicing fair-profit merchandising of the most reliable brands.

SO . . . save on at the Save On Drug . . . you'll be buying the best for less.

**SAVE ON DRUG STORES**

# Frenchy's

DRIVE IN

Wolf Creek, Montana

Your Missoula Dealer for

DODGE and PLYMOUTH

MURPHY MOTORS, INC.

208 East Main

Phone 3193

MISSOULA'S TREASURE HOUSE OF

HIGH FASHION

Women's Wear

THE BEST THE MARKET AFFORDS  
IN QUALITY LADIES' WEAR, AND FINE  
FOOTWEAR IS ALWAYS AVAILABLE AT  
BUTTREYS—HOME OF JUNIOR FASHION

FAMOUS  
FOR  
FASHIONS

*Buttreys*

EXCEPTIONAL  
VALUES  
ALWAYS

Byers, Donald, 214  
Byrne, Paul, 59, 252  
Byrne, Robert, 157  
Byrnes, Donald, 217  
Byrnes, Erwin C., 218

## C

Cacavas, Thomas, 59, 248  
Caldwell, John, 59, 256  
Callihan, James, 45, 101, 102, 144  
Calvert, Nancy, 81, 92, 211, 234  
Cambren, Korte, 81, 92, 211, 236  
Campbell, Don, 59, 120, 154, 156, 181,  
244  
Campbell, Robert, 71  
Canavan, June, 59, 232  
Cannon, Ross, 71, 92, 214, 250  
Caraway, Charles, 71, 250  
Carleton, Trudi, 71  
Carlson, Arthur, 81, 246  
Carlson, Doris, 39, 132, 213  
Cariyle, Marilyn, 126, 123, 212  
Carr, Helen, 39, 116, 213  
Carr, Shirley, 234  
Carroll, Pat, 71, 230  
Carson, Helen, 59, 222  
Carson, Jo, 183  
Carstensen, Joyce, 81, 213, 236  
Carstensen, Richard, 59, 120, 159,  
164, 250  
Carter, Harley, 71, 248  
Cassden, Milton, 59, 116, 135, 214,  
215  
Casey, Larry, 39, 117  
Cash, Walter, 71  
Casick, Matt, 157  
Cavanaugh, Thomas John, 139  
Cech, Franklin G., 117  
Cecina, Richard, 81, 157, 156, 248  
Cerovski, Nickolas, 116  
Chaffin, Carol, 36, 99, 128, 198, 228  
Chaffin, Everett, 71, 120, 130, 156,  
248  
Chamberlain, James, 141  
Chapman, Betty, 71  
Chapman, Fred, R., 59, 240  
Chapple, Alex, 110  
Chauvin, Lois Jean, 25, 71, 131, 230  
Chezick, Marcella, 81, 211, 234  
Chieslar, Eugene, 71  
Child, Merline, 71, 116, 123, 126, 133,  
212  
Chilton, Michael G., 39  
Choute, Lois, 71, 212, 228  
Christensen, Harry, 81  
Christensen, R. H., 59, 180  
Christensen, Robert, 250  
Christianson, Jill, 59, 114, 123, 230  
Christianson, Louise, 39, 114, 212  
Christy, Marjorie, 39, 228  
Clark, Herman, 39, 216, 217, 246  
Clapp, Margaret, 81, 182, 236  
Clark, Elaine, 81, 211  
Clark, Joyce, 81, 92  
Clark, Verne, 81, 211  
Clearman, Francis, 71, 116  
Glendenn, Melvin, 71, 252  
Cleveland, Lisa, 40, 121  
Click, Shirley, 59, 213  
Clifton, Kelly, 59, 250  
Cline, Joann, 59, 238  
Clinkingbeard, Jim, 71, 244  
Cochrane, Al, 71, 130, 250  
Cockrell, Alan, 40  
Coggeshall, Jack, 59, 244  
Cohen, Leon, 117  
Cole, Charles, 59  
Cole, Donald, 71, 110, 214, 252  
Cole, Jim, 166  
Cole, Shirley, 40  
Coleman, Charles, 81, 240  
Coleman, Edwin, 71  
Collins, Betty, 40, 236



HOTEL  
FLORENCE

"AMERICA'S FINEST SMALL HOTEL"

MISSOULA, MONTANA



EVERYTHING IN FLOWERS

Prepared by Experts  
40 years of Experience  
Home-Grown Flowers Last Longer

*Garden City Floral Company*

"Serving you is a real pleasure"

**Cummins**

STORE FOR WOMEN

MISSOULA, MONTANA

*Best Wishes to the . . .*

**CLASS OF 1949**

*from Your Servant*

*of over 50 Years*

*in Missoula*

COFFEE'S  
**MISSOULA DRUG CO.**  
THE HOUSE OF SERVICE

Collins, Herbert, 136  
Collins, Mary Jo, 53, 118, 137, 224, 228  
Collins, Reid, 77, 110, 130, 252  
Collison, Duane, 43, 253  
Collum, Stanley E., 123  
Collver, Dick, 81, 253  
Com, Russell, 217  
Cone, Charles, 139  
Contz, Robert, 115, 135  
Conklin, Richard B.  
Conley, Chester F.  
Conner, Charleen, 71, 230  
Conner, Stuart W., 40, 139, 250  
Connick, Harry, 40, 110, 249  
Conover, Dale, 71, 123, 125, 221  
Conver, Donald, 59, 249  
Conwell, Robert F., 217  
Cook, Abisah L., 40  
Cook, Earl, 71, 178, 250  
Cook, Florence, 81, 211  
Cook, Ross, 40, 136  
Cookson, William, 157  
Coombs, Leonard, 59, 255  
Cooney, Robert, 81  
Copper, Douglas, 81, 244  
Copas, J. L., 40  
Cope, Robert, 59, 120, 164, 167, 168, 171, 172, 249  
Cordis, Howard P., 40  
Cork, Leo, 120, 154, 155  
Corning, James, 71, 181, 244  
Corwin, Vinton, 40, 95, 138, 251  
Cosner, Oliver, 114  
Coster, Donna, 81, 228  
Coster, Norman, 40  
Cote, Albert, 157  
Cotter, James, 217  
Cotter, Rose Marie, 59, 232  
Coverdale, Miles L., 217  
Cox, Patrick, 136  
Cox, Glen, 40  
Cox, Roy, 81, 214, 244  
Crennen, Robert, 95, 214, 252  
Cresap, Paul H., 40  
Crissey, Helen, 59, 183, 212, 226  
Crissey, Robert, 40  
Crissey, Virginia, 71  
Criswell, Donald, 59, 251  
Critteli, Nancy, 40, 132, 213  
Croghan, Betty, 81, 211  
Crockrey, Ruth, 43, 114, 123  
Crusser, Don, 81  
Crumbaker, Mary Jo, 25, 59, 236  
Cullen, Donald, 81, 117, 214, 256  
Cumming, Wayne, 40, 176, 177, 251  
Cummins, Dean, 217  
Cummins, Luther, 40  
Cummins, Ann Merriam, 40, 236  
Cunningham, Fred, 43, 251  
Cunningham, Nancy, 81, 228  
Cunningham, Shirley, 71, 228  
Curry, Janet, 71, 230  
Curtis, Doyle, 125, 142

**D**

Daggett, Gail, 81, 213, 236  
Dahl, Philip, 248  
Dahl, Leonard, 26, 43, 55, 135  
Dahl, Vic, 59  
Dahlstrom, John, 144  
Dahood, Wade Joseph, 167, 169  
Dalrymple, June A., 59, 226  
Daly, Joseph, 214  
Damon, Robert, 53, 117, 142, 215, 217  
Dammers, Jack, 81  
Danielson, Joyce, 24, 60  
Danielson, Patricia, 81, 211, 223  
Darling, Richard, 93  
Davey, Ann, 40, 236  
Davidson, Ernest, 221  
Davidson, Gayle, 71, 99, 101, 102, 131, 236

Davies, John, 81, 214, 256  
 Davis, Carl, 139  
 Davis, Euel, 40  
 Davis, Evelyn, 81, 211, 228  
 Davis, Jere, 60, 244  
 Dawe, Ramona, 60, 116, 212  
 Daws, Archibald Wallace, 175  
 Dean, David, 22, 71, 110, 130, 254  
 Dean, Douglas, 71, 254  
 DeBoer, Mark, 40, 123  
 DeBree, Robert, 40  
 DeBruin, Lester  
 Deegenhart, Joyce, 40, 232  
 DeJarnette, Monroe, 130  
 DeLair, Antonio, 40  
 Delaney, Betty Ann, 71, 131, 228  
 Delaney, Donald, 120, 155, 156  
 Delano, Jim, 60, 244  
 Deming, Cecil, 167, 168  
 Demmon, Don, 41, 254  
 Dempsey, Gloria, 60, 230  
 Densid, William, 41  
 Denney, March, 60, 137, 228  
 Dennison, N. L., 71  
 Denny, Jim, 41  
 Derancieu, James, 41, 246, 247  
 Devney, John B., 41, 251  
 DeVore, Lloyd Kent, 60, 120, 155, 155,  
 252  
 Dick, Robert, 41, 221  
 Dickson, Clair, 41  
 Diederichs, Mary Margaret, 41  
 Dietrich, John Maurice, 139  
 Diettert, Eldon, 244  
 Diettert, Gerald, 71  
 Dikosa, Victor, 181  
 Dimmitt, Lester, 81, 221  
 Dinwoodie, David, 81, 211, 245  
 Dipple, June Loraine, 41, 212  
 DiRe, Henry, 60, 113, 157, 180, 183,  
 252  
 Disney, Dick, 157  
 DiRosia, 136  
 Dobb, Audrey, 81  
 Dockery, Barbara, 224  
 Dockins, William, 41, 123, 142, 217  
 Dockstader, Raymond, 81  
 Doggett, Jefferson, 81, 252  
 Doggett, William, 81, 252  
 Dolan, Raymond, 60, 136  
 Domke, Howard, 60, 120, 171, 172,  
 248  
 Donaldson, Walter Robert, 41  
 Donally, William, 81  
 Donnely, Jerry, 217  
 Donohoe, Irene, 71  
 Donitany, Barbara, 81  
 Donsiny, Delores, 72  
 Doran, James, 181  
 Dotz, Leona, 41, 134, 222  
 Doucette, Willfred Lee, 72  
 Douglas, Roscoe Frederick, 60  
 Douglas, Fred, 60, 248  
 Downen, Nancy, 72, 133, 228  
 Downing, William, 136  
 Doyle, Richard Norman, 17, 60, 171,  
 172, 180, 252  
 Drabbs, Russell J., 126  
 Drennen, William, 72, 244  
 Dresner, Edith, 60, 222  
 Drew, Margaret, 184  
 Driscoll, John, 41, 251  
 Drysdale, Martha, 101  
 Dudharker, Kalegnwar Tukarum, 221  
 Dudak, John, 217  
 Dudik, Mike, 165  
 Dudley, Jeannine, 72, 213  
 Dufresne, Florence, 72, 232  
 Dunbar, Byron, 72  
 Duncan, Clyde, 72, 116  
 Dunlap, Grover, 41, 135, 252  
 Dunlap, Leslie, 72, 240  
 Durland, Don, 41  
 Dutton, June, 81

GET

LEONARD

Leonard Since 1881

Refrigerators

FROM

CLAUSEN'S

Clauseen's Since 1928

Ranges

Water Heaters

The Newest from the Oldest

**CLAUSEN**  
**REFRIGERATION CO.**

432 N. HIGGINS

PHONE 4100

"Go Where the Crowd Goes"

PARKWAY DRIVE-IN

for

A Dinner or a Snack

Hamburgers and Milkshakes, a Specialty

Next to the New Fox Theater on West Front Street

You'll like . . .



. . . it's different

The Home of

Clothcraft Clothes  
 Freeman Oxfords  
 Day's Cards  
 Lee Hats

Curlee Clothes  
 Pendleton Woolens  
 Faultless Pajamas  
 Van Heusen Shirts

**DRAGSTED'S**

On Circle Square

Carl E. Dragstedt, '23

Roland Dragstedt, '51

Elmer S. Dragstedt, '29

George Lang, '51

Jack Wood, x'15

## BOOKS & SUPPLIES

## SPORTING GOODS

## GIFTS

## TOILETRIES

## CANDY-TOBACCOS

Keyed to the student needs, the Student Book Store provides a place to shop economically and easily. Sound management and efficient operation bring you the most favorable prices. In short . . . your best shopping bet is the STUDENT STORE. It is student owned and operated. Don't forget to use the Student Store mail-order system which allows you to take advantage of many fine buys even after you graduate.

# STUDENT BOOK STORE

STUDENT UNION BUILDING



EFFICIENT

RELIABLE

## GRAEHL MOTOR SERVICE

615 WEST BROADWAY

MISSOULA, MONTANA

Duval, Bob, 71, 117  
Dwire, Mark, 36, 41, 129, 248  
Dye, Cleveland, 114, 217  
Dyer, Gwen, 72, 228  
Dyrud, Kenneth M., 214

### E

Earheart, John, 120, 159, 164, 169  
Eastman, Ruth, 60, 238  
Ebert, Helen, 81, 213  
Echols, Kenneth, 81, 157, 166, 252  
Eck, Charles, 217  
Eckmann, Wallace, 60  
Edwards, Jim, 60, 251  
Edwards, Thomas, 41, 244  
Egan, Maurice, 41, 216, 217  
Egge, Jack, 72  
Egger, Doris, 101  
Egger, Sylvia (Ramona), 81, 211, 230  
Eld, Norris, 135  
Elde, Loraine, 212  
Elsinger, Clara, 211  
Elbert, Clyde, 60, 217, 256  
Elters, Alice, 41, 213  
Elliot, Archie, 157  
Elliot, Janice, 210, 211  
Elliott, Charice, 211, 228  
Elliott, Ray, 214  
Ellis, Tom, 132  
Ellis, Wilma Jean, 211  
Elliason, Alfred, 60  
Elliason, Stuart, 41, 246  
Ely, Harriett, 72, 114, 124, 133, 232  
Embody, Shirley, 92, 211  
Emerson, Ralph A., 72, 214  
Endress, Raymond, 221, 254  
Enebo, Doris, 72, 238  
Engelking, Shirley, 41, 228  
Engstrom, George, 60  
Enzinger, Delwin, 41, 256  
Erickson, Barbara, 25, 72, 236  
Erickson, Duane, 136  
Esos, Joe, 72, 144, 240  
Evans, Ann, 72, 236  
Evans, Patricia, 183, 211, 230

### F

Fabert, Melvin, 72  
Fader, Robert, 219  
Fahy, Marcia, 41, 234  
Fahlund, Felix E., 214  
Fallon, Dale, 221  
Fallon, Vance, 114  
Famalow, Clayton, 41  
Farriss, Viola, 82, 211  
Farrington, Harry, 41, 250  
Farriss, Martin, 41, 254  
Fauchald, Melvin, 60  
Faurot, James, 41  
Feinblum, Melvin, 60  
Fellows, Walter, 136  
Felt, Denise, 72, 234  
Feneil, Kias K., 72, 251  
Ferguson, Janet, 72, 228  
Ferguson, Gladys, 72, 228  
Ferguson, Merthyl, 124  
Fiolka, Audrey, 41, 137  
Field, Clyde C., 214  
Fieldman, Doll, 114  
Fields, John, 60, 130, 244  
Fields, Nancy, 25, 72, 131, 140, 182, 236  
Fillner, Russell K., 72, 217  
Fink, Gregory, 60, 136, 252  
Firehammer, Robert, 41, 216, 217  
Fish, Roger, 42  
Fisher, Clay, 157, 214  
Fisher, Garry, 60, 248  
Fischer, Vinco, 60, 244  
Fisher, Patricia Burkhardt, 71, 230  
Fisher, Rita, 82, 212  
Fisk, Barbara, 42, 121, 124, 183, 238  
Fisser, Herbert, 72, 246



Fitzgerald, Frank, 60, 216, 217  
 Flamm, Norman, 60, 214  
 Flattum, Russell, 42, 246  
 Fleming, John, 82, 240  
 Fleming, Thomas, 42, 251  
 Fleshman, Donna, 82, 213  
 Flightmer, Carol, 72, 182, 213, 232  
 Floyd, Virginia, 60, 234  
 Fluto, James, 42  
 Flynn, Patricia, 60  
 Folkestad, Charles K., 60, 254  
 Forbes, Dale, 72  
 Ford, Henry, 154, 156  
 Ford, Robert, 82, 252  
 Forister, Thomas, 42  
 Fornall, Donald, 82, 157, 166, 256  
 Forsythe, Barbara, 42  
 Forsyth, George, 42, 246  
 Forsyth, John, 26  
 Forsyth, Harold, Jr., 158  
 Forsyth, Martha, 42  
 Fosland, Jordan, 42  
 Fosland, Marian, 72, 212  
 Foss, Harold, 123, 217  
 Foss, Larry, 42  
 Foster, Francis, 211  
 Fox, George, 21, 68, 72, 248  
 Fox, Charlotte, 60  
 Fox, Richard, 42  
 Francis, Charles, 42  
 Francisco, Tony, 136  
 Frankentfield, John, 252  
 Franklin, Jerry, 72, 256  
 Franz, Louise, 25, 72, 131, 230  
 Fraser, Carol, 60, 121, 183, 234  
 Fraser, Robert, 110, 178  
 Frazier, William, 217  
 Fredericks, Bradley  
 Freeman, David, 21, 23, 56, 60, 130, 252  
 Fries, Margaret, 73  
 Friede, Robert, 73, 256  
 Frigaard, Joyce, 212  
 Fry, David, 82, 157, 221, 251  
 Fry, Marybelle, 73, 116, 236  
 Fuller, Robert, 136  
 Fullerton, Robert, 82, 218  
 Fulmor, Phyllis, 82, 211, 232  
 Fulton, Colleen, 73  
 Fultz, Calvin, 42, 240  
 Furlong, Noel, 73, 248

**G**

Gage, Audrey, 82, 211, 238  
 Gail, Philip, 82  
 Galen, Al, 25, 60, 130, 135, 251  
 Gallagher, Francis, 73, 130, 135, 156, 246  
 Galland, Robert, 82, 218  
 Galusha, Phillip, 101  
 Gardner, Mary Lee, 82, 211, 232  
 Gardner, Robert, 42  
 Garrison, Charles, 60, 254  
 Garrett, Donald, 82, 252  
 Garmoe, Jim, 114, 256  
 Garmoe, Robert, 60, 256  
 Garnoza, Harold, 139  
 Garrison, Phyllis, 226  
 Gartman, Ted, 73  
 Garwood, Louis, 60, 256  
 Gaskell, William, 73, 252  
 Gaskill, Albert, 26, 60, 96, 248  
 Gaudin, Melvin, 60, 144  
 Gavin, Shirley, 82, 226  
 Geary, Edna, 73, 131, 234  
 Geary, Joseph, 73, 214  
 Geil, William, 42, 218  
 Geis, Anthony, 60, 218  
 Geitke, Mont, 60  
 George, Charles, 136  
 Gettes, Loren, Albert, 42  
 Gerhardt, Celis, 73, 133, 183, 232  
 Getter, Tommy, 82, 252

**i  
t'  
s  
a  
l  
w  
a  
y  
s**

**M  
U  
R  
R  
I  
L  
L  
S**

**a  
s  
k  
a  
n  
y  
o  
n  
e**

One of America's  
Finest Men's Stores . . .



BILLINGS, MONTANA



THE FINEST IN WATCHES

Hamilton Longine-Wittnaeur Elgin  
Gruen Benrus Myler

**B. & H. JEWELRY CO.**



Specialized  
CAMPUS PRINTING

- PRINTING
- LITHOGRAPHING
- STATIONERY
- OFFICE SUPPLIES

Delaney's

**Bureau of Printing**

Palace Hotel Building

MISSOULA

Phone 4079

Gibson, Joan, 82, 110, 230  
 Gilbertson, George, 130  
 Gilbertson, Robert, 42, 142, 251  
 Gillett, Carolyn, 82, 211, 236  
 Gillette, Marilyn, 82, 211  
 Gillespie, Robert, 60, 244  
 Gilmore, Regina, 60, 183, 212, 213  
 Gin, Johnny, 60  
 Gionet, Joseph, 93  
 Gislsey, Eugene, 42  
 Glenn, Luther, 82, 248  
 Goehry, Stanley, 60, 218  
 Gogza, George, 130  
 Goggin, Joseph, 139  
 Goffi, Eida, 82, 211, 238  
 Gonzalez, Frank, 42, 110, 248  
 Goodbar, Stanley, 73  
 Gopiam, Isabel, 73, 92, 212  
 Gordon, Donna, 42, 222  
 Gorton, Robert, 120  
 Gould, Carol, 82, 211, 213  
 Gould, Janet, 82, 228  
 Gould, William, 42, 248  
 Grabow, Diana, 73, 230  
 Grady, Donna, 82, 211, 232  
 Graff, Alexander, 60, 244  
 Graff, Donald, 61, 96, 248  
 Graham, James, 61, 120, 164, 171, 248  
 Graham, Pat, 82, 218  
 Graham, Richard, 136  
 Grant, Norman, 61  
 Gray, Charles, 61, 214, 254  
 Gray, Fielding, 82  
 Gray, Roy, 171, 172  
 Gray, Rita, 82, 211, 228  
 Greco, Frank, 118, 136  
 Greenwood, Barbara, 43, 132, 141, 212  
 Grenanger, Lyle, 73  
 Green, Jack, 42, 256  
 Greene, Arthur, 61  
 Greetan, Betty Lou, 124, 133, 213  
 Gregory, Haraco, 61, 248  
 Grueb, Richard, 43, 251  
 Griffith, Dixie, 61, 232  
 Griffith, Jean, 137, 142, 224  
 Griffith, Margaret, 82, 182, 211, 238  
 Grimes, W. Bruce, 240  
 Grindy, John, 124  
 Grindy, Lois, 42  
 Grosscurth, James, 82  
 Grove, Suzanne, 42, 232  
 Grove, Paul, 217  
 Grubaugh, Jeanne, 42, 124, 212, 213  
 Grundstrom, Arlene, 82, 211  
 Gryczan, Edward, 82  
 Guiles, David, 43, 248  
 Guslander, James, 218

H

Haag, Richard, 99  
 Haagle, Daryl, 43  
 Haglund, Edward, 82, 157, 221, 244  
 Hahn, Harry, 61, 256  
 Hahn, Joseph, 82  
 Haight, Neil, 61, 241  
 Haight, Robert, 140  
 Haines, Harriet, 43, 134, 234  
 Hair, Nancy, 211  
 Hales, Helen, 43, 226  
 Halberg, John, 43  
 Hall, Cecere, 252  
 Hall, Glenn, 73, 180  
 Hall, James, 43, 252  
 Hall, Lois, 82, 184, 211  
 Hall, Lura, 238  
 Haise, Kenneth, 82, 256  
 Halverson, Esther, 43, 121, 183, 226  
 Halverson, Torvald, 217  
 Haman, Raymond, 214  
 Hamman, Bonnie, 212  
 Hammell, Myrtle Lu, 43, 132, 234  
 Hammer, Gerald, 82, 246

Hammeress, Rolland, 155, 156  
 Hanger, Harold, 61  
 Hanlin, Helen, 73, 212  
 Hannah, Jane, 82, 211, 238  
 Hansen, Aleta, 43  
 Hansen, Audrey, 211  
 Hansen, Betty, 82, 211  
 Hansen, Carl, 82, 214  
 Hansen, Richard, 217  
 Hanson, Angie, 238, 241  
 Hanson, Dwan, 61, 91, 95  
 Hanson, Eloise, 83, 211  
 Hanson, Grace, 61  
 Hanson, James, 43, 135, 248  
 Hanson, Mary, 73, 228  
 Hamlo, Norman, 43, 246  
 Hanzymezuk, John, 158  
 Harden, Joyce, 83, 211, 232  
 Hardie, Barbara, 230  
 Hardie, Ruby, 61, 230  
 Hardin, Joan, 83  
 Hares, Frances, 83, 211, 230  
 Hargreaves, Myra, 83, 222  
 Hargrove, James, 136  
 Harker, Robert, 24, 83  
 Harlan, Donna, 43, 212  
 Harper, Albert, 73  
 Harpole, George, 83, 256  
 Harrington, Donald, 23, 61, 130, 244  
 Harrington, Dorothy, 73, 228  
 Harrington, Joan, 83, 211, 237  
 Harrington, Harriet, 83, 92, 234  
 Harris, Donald, 61, 180, 248  
 Harris, Doyle, 155, 156  
 Harris, Mayre Lee, 73, 237  
 Harris, Warren, 147, 156  
 Harrison, James, 61, 252  
 Harrison, John, 180, 252  
 Hart, Jackie, 24, 78, 83, 182, 211, 228  
 Martin, Barbara, 24, 25, 61, 237  
 Hartsell, Paul, 61, 248  
 Harvey, Frank, 218  
 Harvey, Harold, 83, 214, 255  
 Harwood, Robert, 246  
 Hasquet, Robert, 166  
 Haug, Lester, 134, 139  
 Haugo, Orville, 43, 118, 214  
 Hawkins, Paul, 22, 43, 94, 129, 138, 251  
 Hawkins, Robert, 43, 248  
 Hawley, Vernon, 83  
 Haydal, Henning, 218  
 Hayden, Philip, 134  
 Hayes, Bonita, 83, 211, 232  
 Hayes, Helen, 83, 226  
 Haynes, Charles, 142  
 Haynes, John, 61  
 Hays, Joyce, 73, 234  
 Hebert, Howard, 61, 135  
 Heckathorn, Ira, 43, 256  
 Hector, Caroline, 73, 237  
 Hedin, Merlyn, 83, 218, 246  
 Hehn, Edward, 43, 135  
 Heilman, Edward, 61, 142, 254  
 Heimes, Joseph, 61, 188, 252  
 Heinen, Margaret, 73, 212  
 Heinrich, Ruth, 73, 114, 131, 232  
 Heintz, Howard, 61, 172, 241  
 Heintz, James, 214  
 Heisel, Elmer, 43  
 Heitmeyer, Vera, 73, 110  
 Heldaing, John, 44, 129, 147, 150, 155, 156, 165, 167, 168, 251  
 Heldaing, Robert, 26, 61, 130, 167, 189, 251  
 Helland, Frank, 23, 73, 130, 246  
 Helmer, Cary, 83, 211, 234  
 Helming, Bruce, 73, 214, 248  
 Helton, Paul, 73, 246  
 Henderson, Mary, 83, 126  
 Henderson, Richard, 44  
 Hendrickson, Carl, 254  
 Hendrickson, Catherine, 83



## MONTANA'S LEADING BOOK STORES

HELENA OFFICE SUPPLY CO.

50 North Main St.

HELENA

OFFICE SUPPLY COMPANY

115-119 W. Broadway

MISSOULA

OPEN 24 HOURS

# Star Garage

Tom A. Wickes

TOWING and WRECKER SERVICE

STORAGE

--

CHEVRON GAS

PHONE 4740

149 WEST FRONT

Dr. L. R. Barnett

Dr. D. R. Barnett

## OPTOMETRISTS

GLASSES FITTED

ALL OPTICAL REPAIRS

129 E. Broadway

MISSOULA, MONTANA

"Your Friendly STUDEBAKER Dealer"

# NYBO & CO.

Incorporated

NEW & USED CARS

Phone 2195



*For Distinctive Chinese and  
American Foods*



# *The Golden Pheasant*

*For Your Every Variety Need*

**SPROUSE-REITZ CO.**

708 So. Higgins Ave.

**CANDY, NOTIONS, TOYS, GLASSWARE  
HARDWARE, STATIONARY, SCHOOL SUPPLIES**

*Rust Craft Greeting Cards  
The Largest Selection in Town*

**FLIGELMAN'S**

**Helena, Montana**

**One of Montana's  
Finest Stores**

Hennessey, Catherine, 25, 56, 61, 170,  
212, 224, 230  
Hennessey, Patricia, 73, 212, 230  
Hennessey, Wallace, 44  
Henry, John, 126  
Henry, William, 44, 252  
Hensley, Jack, 246  
Hepper, Ruth, 211  
Herbert, Evelyn, 110  
Herbig, Harold, 144  
Hermes, Harry, 44, 214  
Herring, Idabob, 83, 211, 228  
Herrington, Roscoe, 73, 251  
Hewitt, John, 214  
Heyn, Charles, 73  
Hickel, Kenneth, 44, 252  
Hieber, Severtin, 83  
Hilgenstuhler, Ted, 61, 167, 168, 214  
Hilger, Henry, 61, 256  
Hill, Lawrence, 83  
Hill, Mary Jeanne, 83, 211, 238  
Hill, William, 157  
Hillis, Edward, 44  
Hines, Edward, 44, 251  
Hjort, Richard, 83  
Hoopland, John, 61  
Hoffman, Burt, 135  
Hoffman, Evelyn, 83  
Hoffman, James, 44, 251  
Hoffman, Raymond, 83  
Hoffman, Wallace, 73, 254  
Holden, Marilyn, 83, 211, 227  
Holderman, Ramona, 44  
Holderman, Robert, 83, 136  
Holinka, Nicholas, 218  
Holland, James, 83, 181, 214, 246  
Holliday, Donald, 83, 218, 256  
Holmes, George, 44, 247  
Holmstrom, Bob, 177, 254  
Holsinger, Harve, 218  
Holt, Harold, 61, 139  
Holt, Lawrence, 73, 251  
Holler, Robert, 247  
Holtan, Robert, 254  
Honey, Imogene, 73  
Hoover, Florence, 44, 227  
Hopkins, Mila, 212  
Horn, Norma, 227  
Hornung, Gilbert, 83, 218  
Hotvedt, James, 136  
Houtz, Ted, 112  
Howland, Richard, 247  
Howard, Harold, 83  
Howard, Larry, 44, 255  
Howe, Janet, 83, 211, 237  
Howey, Robert, 83, 221, 255  
Howser, Marilyn, 62, 118, 137, 227  
Hoyem, George, 62, 255  
Hoynes, Duane, 252  
Hubble, Earl, 44, 221  
Huchala, Gene, 73  
Hucke, Joseph, 44  
Hughes, David, 158, 218  
Hughes, Michael, 43  
Hughes, Patricia, 24, 83, 211, 232  
Humiston, William, 73, 256  
Hunnes, Fred, 214  
Hunter, Herbert, 142  
Hunter, Howard, 23, 44, 129, 193, 251  
Hunter, Margery, 22, 25, 62, 90, 121,  
138, 183, 234  
Hunthausen, Anthony, 62, 248  
Huntley, Clayton, 166, 218, 248  
Hurlbert, Alfred, 62  
Hutchings, David, 73  
Hyatt, Gilbert, 62, 252  
Hyde, Ruth, 83, 211, 232

**I**

Ingersoll, Bruce, 158  
Ingersoll, Oltver, 158, 180, 251  
Ingersoll, Robert, 83, 221, 241  
Ingham, William, 62  
Ingman, Bob, 73

Ingram, Malfred, 157  
 Innis, Cecil, 44  
 Irvine, Mary, 83, 92, 232  
 Irwin, John, 62, 110, 252  
 Isch, Harry, 44, 135, 256  
 Lehmael, Marlys, 212

**J**

Jackson, Alan, 147, 214, 251  
 Jackson, Mrs. Bynum, 73  
 Jackson, Jane, 83, 211, 230  
 Jackson, Marcell, 62, 213  
 Jackson, Richard, 83, 252  
 Jacobson, Arnold, 214  
 Jacobson, Edith, 44  
 Jacobson, George, 44, 252  
 James, Robert, 135  
 Jameson, William, 83, 221, 244  
 Jaqueth, Kenneth, 83, 255  
 Jardine, Charles, 177, 181  
 Jaspersen, Robert, 73, 256  
 Jeannotte, Alfred, 44  
 Jekis, Rukin, 62, 251  
 Jellison, Dean, 25, 62, 110, 130, 256  
 Jensen, Dale, 83, 157  
 Jensen, Doris, 44, 232  
 Jensen, Leita, 153  
 Jepsen, Donna, 83, 211  
 Jesse, Margaret, 23, 25, 73, 92, 112,  
 131, 140, 237  
 Jeszonka, Donna, 230  
 Jewett, Thomas, 83, 221  
 Jezowski, Alton, 44  
 Johnson, Karl, 45, 244  
 Johnke, Martin, 218  
 Johnson, Albert, 73, 241  
 Johnson, Alice Mary, 83, 212, 232  
 Johnson, Arthur, 62  
 Johnson, Bruce, 101  
 Johnson, Charles, 45, 241  
 Johnson, Don, 62, 110, 130, 256  
 Johnson, Harold, 252  
 Johnson, Howard, 83  
 Johnson, Hubert, 251  
 Johnson, James, 45, 50, 221  
 Johnson, Keith, 62, 180  
 Johnson, Laurise, 230  
 Johnson, Lee, 83  
 Johnson, Louise, 84  
 Johnson, Mary Jane, 73, 133, 183,  
 184, 230  
 Johnson, Norma, 62, 230  
 Johnson, Phyllis, 62, 118, 137, 184,  
 238  
 Johnson, Robert, 73  
 Johnson, Robert, 62, 248  
 Johnson, Roger, 218  
 Johnson, Roger, 45  
 Johnson, Royal, 23, 26, 62, 130, 174,  
 181, 244  
 Johnson, Sid, 62  
 Joransson, Sigvart, 62, 218  
 Johnson, Stanley, 244  
 Johnson, Vernon, 84, 249  
 Johnson, Mary Virginia, 62, 237  
 Johnston, Wylie, 73, 252  
 Jones, Hugh, 84, 218, 255  
 Jones, Jeanne, 68, 73, 131, 184, 231  
 Jones, Shelton, 45, 256  
 Jonulis, Joseph, 45, 214  
 Jordan, Arthur, 244  
 Jordev, Jean, 25, 62, 224, 237  
 Jorgensen, Robert, 256  
 Joscelyn, Alden, 62  
 Joscelyn, Dean, 84, 92  
 Jourdanais, Jon, 147, 155, 156  
 Joyce, Nansen, 73, 238  
 Joyce, Thomas, 134  
 Jurek, Rhoda, 62, 210  
 Jurovich, Gene, 74, 255  
 Jurovich, George, 218  
 Justus, Lane, 84, 255  
 Jutte, James, 218  
 Jutz, Eleanor, 134

# Hefte's Music Shop

The MusicCenter

... The Home of

RCA Victor and Columbia Records  
 King, Reynolds and Conn Band Instruments  
 Kimball, Wurlitzer and Lester Pianos  
 Magnavox and RCA Radios and Phonographs

310 N. Higgins

Missoula, Montana

*Prelude to Those Admiring Glances!*

Charm

Beauty

Style

**CAMPUS  
 BEAUTY SHOP**

Phone 5588 Student Union

"EAT BON TON BREAD FOR HEALTHY DAYS AHEAD"

- WHOLESOME
- NOURISHING
- APPETIZING

**BON TON BAKERY**

MISSOULA, MONTANA

•••

# Liberty BOWLING Center

MISSOULA

•••

•

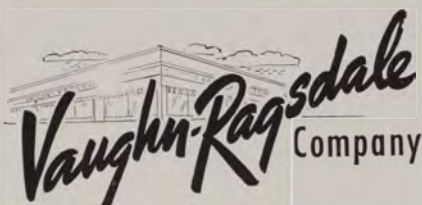

DEPARTMENT STORES  
OF  
MONTANA  
and WYOMING

•

~ ~ ~

*Compliments of*

THE MISSOULA LAUNDRY  
AND DRY CLEANERS

~ ~ ~

## K

Kadlec, Larry, 84, 249  
Kalentzis, Andy, 154, 156  
Kalentzis, Christian, 62, 154, 156, 249  
Kaiser, Betty Jean, 84, 211, 232  
Kaiser, Kenyon, 45, 144  
Kalafatis, Andrew, 62  
Kalaris, George, 45, 139  
Kalaris, Gregory, 45  
Kalberg, Raymond, 45, 135  
Kalbleisch, Rae, 84, 110, 252  
Kallgren, Eugene, 23, 62, 130, 170, 252  
Kampschtr, Keith, 74, 247  
Kapsack, Phoebe, 126, 213  
Kauhainen, Taimoell, 217  
Kaus, Betty, 82, 211, 228  
Kautzmann, Emil, 247  
Keig, Beverly Jean, 45, 138, 224, 231  
Keil, Barbara, 84, 211, 232  
Keil, Pat, 45, 138, 212  
Keim, Ronald, 154, 156  
Keil, Derna, 74  
Keller, Mary, 74  
Kelley, Mary, 232  
Kelley, Robert, 74, 130, 136, 244  
Kelly, Danette, 63, 234  
Kelly, Robert, 45  
Kelly, Thomas, 63, 252  
Kelly, William, 45  
Kemler, Robert, 217  
Kenney, Sam, 84, 241  
Kenyon, Robert, 110  
Kern, Charles, 63, 117  
Kessler, Alice, 84, 211, 232  
Kessler, Donald, 74  
Ketcham, Carolaine, 213  
Kiely, Jack, 74, 249  
Kiely, Thomas, 45  
Kilburg, LeRoy, 136  
Kilroy, Leo, 45, 251  
Kincaid, Cecile, 45  
Kincaid, John, 63, 249  
Kincaid, Nancy, 24, 45, 183, 237  
Kincaid, William, 45  
Kind, Donald, 45  
Kind, Patricia, 74, 182, 228  
Kind, Yvonne, 25, 184  
King, Charles, 45  
King, George, 217  
King, Jack, 155, 156, 217, 241  
Kingsford, Tom, 74, 155, 156, 165, 251  
Kinney, Pat, 21, 22, 45, 231  
Kirchner, Shirley, 84, 212  
Kirkpatrick, Kyril, 213  
Kitchens, John, 46, 247  
Kitt, Barbara Lou, 46, 224, 232  
Kitt, Elizabeth, 84, 182, 232  
Kjellgren, Betty, 84, 211  
Kline, Frank, 46  
Knapp, Norman, 63, 114, 117  
Knoll, Donald, 136  
Knoo, Jack, 217  
Knoop, John, 74, 247  
Kobelin, Warren, 172, 181, 244  
Kobold, Lenore, 46, 213  
Koby, Raymond, 139  
Koeer, Frank, 46  
Koetod, Laurel, 84, 211, 232  
Koenig, Fred, 46, 256  
Kolppa, Marion, 63, 231  
Koon, Eugene, 84, 247  
Kopriva, Guy, 46  
Kordos, Alexandria, 84, 211, 227  
Korn, Dan, 63, 154, 156, 252  
Korn, Norman, 74, 256  
Koiskinen, Victor, 46, 114  
Kosnick, John, 74, 252  
Kovachich, George, 46, 135  
Kroll, William, 118, 136, 214, 215  
Kramis, Audrey, 46, 237  
Kratohil, Joseph, 74, 116, 221



Kraus, George, 74, 130, 140, 214  
 Kreibach, Marie, 84, 92, 228  
 Kreis, Shirley, 46, 134, 212, 213  
 Krettel, Veronica, 63, 116, 224, 227  
 Kreklau, William, 84, 221, 256  
 Krieqer, Elmor, 84  
 Kronen, Palmer, 46, 136  
 Kruger, Lawrence, 74  
 Kruvic, Frank, 63  
 Kuburich, Steve, 154, 156, 181, 244  
 Kuchinski, Carolyn, 63, 231  
 Koffel, Cornelius, 63, 252  
 Kugler, Juanita, 84, 211, 232  
 Kuhne, Helen, 84, 234  
 Kuhns, Pat, 184  
 Kumparis, Mike, 63, 147, 155, 156  
 Kuno, Catherine, 84, 211, 238  
 Kurfas, Lorraine, 23, 63, 232  
 Kurth, Russell, 251  
 Kurth, Sidney, 46, 139  
 Kurtz, Bettie, 84, 211, 232  
 Kuster, Douglas, 84, 251  
 Kuwahara, Joe, 214

**L**

Lara, Edna, 226  
 LaBentz, Bob, 252  
 Lacklen, Ted, 74, 249  
 Lahr, John, 84, 249  
 Lake, Robert, 84  
 Lally, Kay, 26, 46, 228  
 Lamb, Carl, 46, 252  
 Lambert, Edward, 113  
 Lambert, Helen, 74, 131, 238  
 Landry, Ann, 46, 193, 199  
 Lane, David, 46, 129  
 Lang, George, 74, 244  
 Langenbach, Robert, 116, 135, 249  
 Lansing, Katherine, 24, 46, 224, 237  
 LaPine, Eva, 126, 183  
 LaRosa, Crville, 216, 217  
 Larson, Dirk, 84, 21, 244  
 Larson, Byron, 136  
 Larson, Donald, 44, 46, 118  
 Larson, Floyd, 175  
 Larson, Robert, 46, 251  
 Larson, Stanley, 214  
 Launbach, Betty, 63  
 Lavoie, Joseph, 84  
 Law, Mary Fran, 22, 46, 93, 234  
 Lawson, Jack, 25, 63, 214, 252  
 Lea, David, 46, 51, 134  
 Leaf, Kenneth, 217  
 Leaphart, Clark, 147, 155, 156, 251  
 LeClaire, Jack, 157  
 LeClaire, Laurence, 84, 249  
 Leeper, Sam, 46, 147, 154, 156  
 LeFevre, JoAnne, 211, 228  
 Lemire, John, 46, 91, 180, 251  
 Lenn, Kaye, 156, 217  
 Lenn, Marion, 212  
 Lenz, Karl, 84, 217  
 Lenz, Lois, 46, 118, 137  
 LeProwse, Robert, 217  
 Lerch, Fred, 113  
 Leslie, William, 217  
 LeSueur, Elsie, 84  
 LeSueur, Herbert, 46, 221  
 Leuchner, Irene, 74, 212  
 Levine, Jerry, 63, 113, 177, 216, 217  
 Lewis, George, 101, 144  
 Langenbach, Bob, 214  
 Lieding, Calvin, 217  
 Lien, Bernard, 46  
 Liggott, Marion, 63, 210, 229  
 Limberger, Margaret, 63  
 Lind, Murray, 181, 213  
 Lindahl, Dean, 84  
 Lindell, David, 93  
 Lindberg, Betty, 84  
 Lindsay, Catherine, 212  
 Linebarger, Gale, 46, 244  
 Linse, Eleanor, 47, 132, 213



## KRAMIS HARDWARE

- ❖ SPORTING GOODS
- ❖ HARDWARE SUPPLIES
- ❖ CHILDREN'S TOYS
- ❖ ELECTRICAL APPLIANCES

~ ~ ~

## HENNESSY'S GROCERY

### HELENA'S COMPLETE FOOD STORE

~ ~ ~

## IDA PEARSON SHOPS

*"Everything for Milady"*

**COATS  
LINGERIE**

**DRESSES  
HOSIERY**

**SUITS  
MILLINERY**

137 So. Higgins

Phone 2969

## Everything Musical Since 1897

RECORDS, BAND INSTRUMENTS, PIANOS  
 COMPLETE MUSIC & INSTRUCTIONAL MATERIALS

## Orvis Music House

125 W. Main St.

MISSOULA, MONTANA

Fine Furniture  
For Your Home

*Standard  
Furniture*

109 EAST FRONT ST. : PHONE 7916

Quality Carpeting  
For Your Home



The Northwest's Smartest

**Flame**

LOUNGE

Missoula, Montana

**MEN'S SHOP**

FLORENCE HOTEL BUILDING

- EAGLE CLOTHES
- ARROW SHIRTS and TIES
- FREEMAN SHOES
- KNOX HATS

Linse, Richard, 74, 214, 247  
Linton, Gerald, 216, 217  
Little, Billie, 47, 227  
Little, Charles, 74, 130, 45  
Little, Warren, 84, 113, 180, 252  
Lloyd, Katherine, 26, 36, 47, 121, 183,  
234  
Locken, Ideam, 139  
Lodders, Richard, 47  
Lohse, George, 217  
Loiselle, Jacqueline, 84, 232  
Long, Gilbert, 180  
Lorsquire, Frederick, 47  
Lorenzen, Phyllis, 114  
Losleben, Roman, 63, 255  
Lovell, Charles, 74, 252  
Lovingglass, Virgil, 126  
Lovless, Velma, 237  
Lovless, Janet, 47, 134, 237  
Lucas, Don, 186, 217  
Lucas, James, 20, 22, 23, 110, 129,  
139, 167, 169, 180  
Lucas, Richard, 74, 255  
Luchau, Richard, 257  
Luckman, Joe, 157, 166, 214  
Ludwig, Janice, 84, 211, 229  
Luebben, Margot, 23, 24, 25, 63, 92,  
138, 210, 252  
Lueck, Mary, 74  
Luedtke, Walter, 74  
Luser, Patti, 101, 102, 133, 198  
Lusetjen, Calvin, 47  
Luhman, Fred, 74, 214  
Luko, Alvin, 74, 255  
Lukens, Anne, 84, 211, 234  
Lukens, Russ, 47, 249  
Lull, Lynn, 158  
Lull, Thomas, 84, 217  
Lund, Doris, 23, 25, 63, 90, 224, 234  
Lund, Einar, 135, 245  
Lust, Ada, 74, 212  
Lust, Leonard, 116  
Lydon, James, 47, 136  
Lykins, Louise, 47  
Lynan, John, 47  
Lytgoc, Kae, 84

**Mc**

McAllister, Marian, 47, 238  
McArdle, James, 47  
McArthur, Marvin, 74, 130, 245  
McCall, William, 181  
McCann, Phyllis, 47  
McCarten, Grace, 63  
McCarthy, Duncun, 47, 257  
McChesney, William, 74, 251  
McCourt, Jack, 167, 169  
McCoy, Albert, 156, 221  
McCracken, Dick, 84, 174, 245  
McGrea, John, 63, 144, 251  
McGrea, Mary, Carol, 25, 75, 170, 234  
McCue, Robert, 217  
McCurdy, Edward, 84  
McDermid, Donald, 217  
McDonald, Charles, 47  
McDonald, David, 47, 247  
McDonald, Patricia, 84  
McDonald, Peggy, 63, 182, 183, 184,  
231  
McDonnell, Janet, 63, 237  
McDonnell, William, 84, 255  
McDougal, John, 117  
McElwain, James, 63, 130, 257  
McGlothlin, William, 75, 257  
McGlynn, Lynn, 63, 217  
McGreal, Laila, 47, 232  
McGregor, Nathalie, 84, 238  
McIntroe, James, 63, 251  
McKinsey, Robert, 47  
McKown, Shirley, 25, 75, 131, 184,  
229  
McLatchy, Larry, 171, 172, 249  
McLatchy, Patrick, 75, 249  
McLaughlin, Jack, 47, 180, 252



*Fine Portraiture . . . by Robert M. Catlin*

*Miss Nancy Calvert . . . "Sweetheart of Sigma Chi"*



# FUCHS

111½ North Broadway

## BILLINGS

Midland Empire's Store of Fashion

# CITIZENS STATE BANK

Hamilton, Montana

Your Friendly

Home Owned Bank

Member FDIC

*It's Better Dry Cleaning*



## Florence Laundry Co.

Dial 2151—MISSOULA

VISIT THE

# Coney Island Cafe

## BILLINGS

## Downing Jewelry

107 South Second

HAMILTON

McLeod, June, 85, 222  
McMahon, James, 252  
McNabb, Richard, 47, 249  
McNair, Diana, 47, 237  
McRae, Kenneth, 135  
McRandle, James, 63, 141  
McShane, Shirley, 47, 234  
McVeda, Janet, 47  
McVey, Harold, 63, 251

## M

MacDonald, Helen, 47  
MacKay, John, 217  
MacKenzie, Leah, 84, 210, 235  
MacLay, Bruce, 75, 130, 252  
MacLeod, Scotty, 26, 36  
MacLeod, John, 129  
MacPherson, Douglas, 85, 257  
Mayes, Philip, 47, 214, 215, 257  
Mazelsson, William, 247  
Mahlum, Ronald, 85  
Maillet, Louis, 217  
Maitin, Joseph, 47, 247  
Maki, George, 85, 157, 255  
Maki, John, 157  
Malcolm, Roy, 147, 155  
Mainak, Mary Jo, 212  
Mallett, Jeanne, 88, 211, 238  
Malone, Jack, 149, 154, 156, 245  
Manlove, John, 48  
Manthey, Barbara, 75  
Manuel, Albert, 217  
Manuel, Harry, 85, 157, 257  
Marble, Betty, 85, 92  
Markle, Robert, 48  
Marinkovich, Dan, 48, 165, 181, 216, 217, 245  
Marks, Douglas, 221  
Marks, Marilyn, 211  
Markle, Tony, 245  
Marleau, John, 178  
Marrs, Jean, 85, 232  
Marshall, Don, 134  
Martin, Dick, 255  
Martin, Dorothy, 85, 211, 226  
Martin, Elda Jean, 36, 48, 237  
Martinez, Joe, 48, 117  
Marty, Joan, 85, 211  
Mastorovich, Zorka, 48, 132, 212  
Mateychuk, Joseph, 217  
Mathan, John, 47  
Matheson, Donna, 85, 211, 227  
Matheny, Raymond, 75  
Mathews, Miller, 63, 135, 214  
Mathison, Eleanor, 85  
Mathison, Sam, 48, 252  
Mathison, Robert, 48, 252  
Matosich, Steve, 48  
Mattson, Eunice, 64, 131  
Mattson, Helen, 85  
Mattson, Diana, 75, 133, 232  
Maurel, James, 217  
Mavry, Gary, 217  
Maxwell, Winnifred, 75  
May, William, 85  
Mayes, James, 171, 172  
Mayfield, Betty, 85, 211  
Maynard, Judson, 144  
Mead, Warren, 135  
Meehan, Gloria, 84, 134  
Melaney, John, 48, 257  
Melton, William, 221  
Mendro, Joseph, 157  
Menzie, Shirley, 75  
Mercer, Wally, 48, 249  
Merle, Jack, 48  
Merley, Lure, 85  
Merley, Richard, 48  
Merrill, Helen, 75, 134, 212, 229  
Mersph, Frank, 214  
Messelt, Virginia, 64, 183, 229  
Middleton, Tommie Lou, 75, 237  
Midhunn, Elmer, 126  
Midtlying, Joanna, 75, 121, 183, 232

*View the Smartest Styles  
at*

# Cannons

39 W. Park St.

BUTTE

# 4 B's Cafe

GUARANTEED STEAKS

*Drive in at the  
Emblem of Excellence*

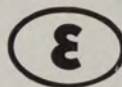

Roseth Brothers Distributors  
GREAT FALLS

**The Frontier  
Drive-In Restaurant**

*Fine Meals  
Southern Fried Chicken*

# The New Grill Cafe

*The Place of Good Eats*

113 W. Main St.

Miglin, Harold, 85  
Milburn, Roxie, 75  
Milwick, Normama, 75, 133, 184,  
238

Miller, Dale, 64, 247  
Miller, Duane, 247  
Miller, Elizabeth, 24, 48, 224, 229  
Miller, John, 64  
Miller, Laura Lee, 64, 224, 227  
Miller, Pat, 48, 141  
Miller, Walter, 75, 257  
Miller, Warren, 64, 247  
Miller, Wilbert, 64, 214  
Minifie, Darrel, 48, 110, 257  
Mitchell, Bert, 136  
Mitchell, John, 221  
Mitchell, Leon, 48, 247  
Mitchell, Wilmer, 167, 169, 251  
Moe, Artha Lee, 233  
Moe, Orris, 48  
Moe, Peder, 75, 130, 243  
Moen, Wilbur, 43, 217  
Moline, LeRoy, 85, 217  
Mollander, Dennis, 48, 257  
Mollerstraten, Stan, 217  
Molten, Fred, 249  
Monahan, Tom, 156  
Mandt, Grace, 85, 211, 237  
Moody, Fred, 48, 252  
Moore, Anne, 85, 235  
Moore, Colleen, 85, 211, 238  
Moore, John, 48, 101  
Moore, John P., 48, 245  
Moore, Patsy, 85, 211  
Moore, William, 49, 251  
Moran, Donna, 85, 92, 211, 235  
Moran, Robert, 64  
Morey, William, 64, 113, 154  
Moran, Harold, 85, 221, 252  
Moran, Leonard, 85  
Morrin, Myrl, 64, 222  
Morrison, Louise, 21, 23, 49, 95, 138,  
233

Morrison, Robert, 139  
Mortson, William, 141  
Mosdal, Agnes, 85, 92, 213  
Motschenback, Frank, 75, 217  
Mott, George, 132, 144  
Moyer, Shirley, 233  
Mudd, Lex, 56, 64, 224, 233  
Mudd, Rose Ellen, 85, 233  
Mueller, Alfred, 22  
Mueller, James, 20, 21, 22, 38, 47,  
129, 142, 241  
Mueller, Joanne, 85, 212  
Mulcky, Winnie, 85  
Mundy, Grant, 144, 241  
Muneta, Amy, 133  
Munn, Roger, 221  
Murlitt, Walter, 85, 214, 249  
Murlitt, Zane, 249  
Murphy, Calvin, 49, 116, 135, 214,  
215  
Murphy, Charles, 156  
Murphy, James, 130  
Murphy, James, 64, 158, 180, 255  
Murphy, Jerry, 217  
Murphy, Joe, 64, 247  
Murray, Betty Jean, 114, 212  
Murray, Kathy, 212  
Murray, Virginia, 227  
Murray, Robert, 85, 221  
Myers, W., 221  
Myre, Hilda, 49, 231

## N

Naglich, Mike, 136  
Naupke, Carlton, 49  
Naumann, Virgil, 64, 134, 217  
Navratil, Theodore, 64  
Naye, William, 155  
Nedds, Eldon, 64  
Needham, Don, 75, 251  
Neils, Marilyn, 23, 64, 102, 143, 235

MEET  
YOUR  
FRIENDS



at the  
**PALLAS CANDY SHOP**

Next Door to the Wilma Theatre

*... our best wishes  
to the  
CLASS of 1949*



In GREAT FALLS

Request for your pleasure . . .

Nesbitts California Orange — Clicquot Club Products

*Budweiser*

*Blatz*

*Rocky Mountain*

*Kessler*

*Zip Beverage Co.*

MISSOULA, MONTANA

Telephone 4356

Complete Your Evening With a  
**DELICIOUS SNACK**

from the



MISSOULA

MONTANA

CURB SERVICE

FIRST NATIONAL BANK  
MISSOULA

Established 1873

**OFFICERS and DIRECTORS**

THEODORE JACOBS, President	R. H. DICK, Cashier	
RANDOLPH JACOBS, Vice President & Trust Officer	R. E. NOEL, Assistant Cashier	
S. J. COFFEE	MABEL JACOBS	RUSSELL E. SMITH

MONTANA'S OLDEST BANK

Member of Federal Deposit Insurance Corporation

... meet me at

*Conway's*

... food at its best

HAMMOND ARCADE

Neiman, Charles, 85, 166, 217, 255  
Nelson, Beverly, 75, 212  
Nelson, Corrine, 85, 211  
Nelson, Dorothy, 64, 231  
Nelson, Felle, 85, 241  
Nelson, Fred, 85  
Nelson, Gary, 49, 252  
Nelson, Helen, 75, 137, 212  
Nelson, JoAnn, 85  
Nelson, Keith, 85, 245  
Nelson, Melvin, 135  
Nelson, Russell, 49, 241  
Nelstead, Keith, 64, 245  
Nesbit, Annabelle, 49, 126, 182, 213  
Nesbit, Charles, 181  
Nett, Russell, 85, 255  
Nettle, Don, 85, 157, 257  
Neve, William, 113, 221, 257  
Newby, Fletcher, 49, 142  
Newell, Jack, 49, 135  
Newhouse, Rodney, 85, 221  
Newman, Herbert, 49  
Newman, Robert, 85, 247  
Newman, William, 114  
Newport, Nanette, 85, 211, 235  
Newstrom, George, 257  
Newton, Minnie, 64  
Newton, James, 75, 170, 251  
Nicholson, Robert, 85  
Nicol, Robert, 64, 167, 188, 245  
Niva, Weldon, 85  
Noland, William, 64  
Noll, Robert, 85  
Nordstrom, Don, 49  
Nordwick, Bennie, 249  
Nore, Barbara, 75, 237  
Noren, Albert, 86  
North, Levanne, 75, 131, 235  
Norton, John, 118, 136  
Noun, Barbara, 86, 211, 223  
Nygaard, Edward, 49, 221

○

Oazo, Betty Jo, 49  
Oberweiser, John, 181  
O'Brien, Dale, 86  
O'Brien, Edmund, 49, 251  
O'Brien, John, 64  
O'Connor, Carroll, 96, 102  
Odden, Beverly, 75, 212  
O'Donnell, Daniel, 181  
O'Donnell, Edward, 214  
O'Donnell, Maile, 64  
O'Donnell, Neil, 49, 135  
O'Donnell, Bob, 64  
O'Donnell, Thomas, 181  
Oechali, George, 75, 214  
Oekera, Floyd, 247  
Ogle, Clayton, 49, 142, 247  
O'Hern, John, 178  
Okerman, Gordon, 49, 245  
Oksendahl, Wilma, 99  
Olney, Rosemary, 64, 231  
O'Loughlin, Jack, 64, 147, 150, 154,  
156, 167, 252  
Olson, Arthur, 217  
Olson, Audrey, 78, 85, 211, 233  
Olson, Charles, 86, 255  
Olson, Donald, 49  
Onlie, James, 247  
O'Neill, Ivan, 64, 257  
O'Neil, Kathryn, 86, 182, 235  
O'Neil, Richard, 49  
O'Neil, Robert, 64, 80, 93, 180, 252  
O'Neil, William, 75, 92, 221  
Onimura, Lillian, 49  
Opitz, James, 64  
Orvis, Walt, 112, 138  
Osborn, Jane, 75  
Osborne, John, 49  
O'Shea, Michael, 25, 75, 183, 237  
Ostlund, Edward, 217  
Ott, Vernon, 75, 130, 136, 252  
Ovesen, Jean, 86, 211



DAILY'S



Mello Tender

HAMS • BACON • LARD

and

FINE SAUSAGE

Montana Pay Roll Products



JOHN R. DAILY, Inc.

MISSOULA

Take the wheel . . .  
Try the new Ford feel



H. O. BELL CO.

YOUR FORD DEALER SINCE 1915

LUMBER DEPARTMENT

ANACONDA COPPER  
MINING COMPANY



BONNER, MONTANA

The House of Famous Brands  
**KUPPENHEIMER and EAGLE CLOTHES**

ARROW  
 SHIRTS  
 Butte



DOBBS  
 HATS  
 Montana

**RAWLINGS  
 SPORTING GOODS**

**A. M. HOLTER**  
 HARDWARE COMPANY

Helena, Montana

*in Butte  
 stop at*

**THE CLUB**

*for your favorite  
 mixed refreshments*

Owens, Delbert, 86  
 Owens, Frank, 49  
 Owens, Patricia, 64, 229  
 Oxley, David, 86, 214, 247  
 Ozanne, William, 86, 245

**P**

Pagachar, Frank, 86  
 Page, Ralph, 64  
 Palm, Phil, 64, 247  
 Palmer, Loren, 22, 50, 248  
 Pappas, Mitcho, 50  
 Park, Arthur, 86, 214  
 Parke, Robert, 50, 142, 251  
 Parker, Charles, 50, 248  
 Parker, Bill, 75, 245  
 Parker, Maude, 50, 116, 134, 213  
 Parmeter, Deanne, 50, 121, 182  
 Parmeter, Betty, 64, 121, 182, 183  
 Parsons, Clifford, 64  
 Pase, Charles, 64, 217, 142  
 Patch, Gene, 86, 157, 217, 245  
 Patten, Donald, 75, 125, 217  
 Patterson, Edward, 50, 102, 140  
 Patterson, William, 75, 245  
 Pattie, Bill, 157, 214  
 Pattison, Patricia, 86, 211, 229  
 Patton, Glenn, 75, 144  
 Patton, Robert, 57  
 Paul, Nana, 86, 211  
 Paulsen, Bud, 50, 248  
 Paulsen, Clarence, 136  
 Paulson, Forest, 22, 75, 257  
 Paulson, Lloyd, 75, 257  
 Pavelich, Joseph, 42, 50  
 Payne, Patricia, 134, 170, 229  
 Payne, Thomas, 75, 110, 252  
 Payton, Donald, 214, 257  
 Payton, Kenneth, 217, 257  
 Peacock, Clyde, 50  
 Peacock, James, 50  
 Pecarich, John, 86, 102, 245  
 Peck, Gale, 86, 255  
 Peckpaugh, Kuel, 221  
 Pederson, Alfred, 138  
 Pederson, Marie, 222  
 Pefter, Elwyn, 138  
 Petroe, H. W., 50, 124  
 Petroe, Lucile, 75, 134  
 Penner, Herbert, 75  
 Pennington, Richard, 217  
 Perkins, Clara Belle, 86, 211  
 Perkins, David, 93  
 Perry, Jacqueline, 78, 86, 235  
 Perry, Marjorie, 75, 239  
 Perry, Robert, 50  
 Persons, Donna, 86, 210, 211, 235  
 Petelin, Jack, 136  
 Peterson, Emil, 136  
 Peterson, Blanche, 213  
 Peterson, Dale, 65  
 Peterson, Darrol, 247  
 Peterson, Donald, 65, 253  
 Peterson, Doris, 86, 182, 237  
 Peterson, Elmer, 75, 221  
 Peterson, John Alvin, 50, 134  
 Peterson, Mary Jo, 86, 92, 233  
 Peterson, Roger, 65  
 Peterson, Robert Duane, 221  
 Peterson, Ruth, 50, 118, 137, 142  
 Potesch, Shirley, 86, 213, 231  
 Pettinato, Filbert, 216, 217  
 Pettinato, Frank, 53, 136  
 Petty, Robert, 248  
 Pew, George, 50  
 Pfeiffer, Roman D., 171, 172  
 Plueger, Paul, 134  
 Phillips, Anita, 65, 93, 213  
 Phillips, Aaron, 50, 251  
 Phillips, Donald, 75, 134, 251  
 Phillips, Stanley, 50, 221  
 Pickard, Colleen, 86, 211  
 Pierce, Bonita, 75, 212, 231  
 Pilati, Paul, 75, 214

Pinner, Herbert V., 214  
 Pjainich, Harold, 136  
 Plumley, Vera, 65, 251  
 Pogacher, Frank, 118  
 Pomeroy, Peter, 253  
 Ponath, Marilyn, 86, 211, 229  
 Ponke, Raymond, 218  
 Poole, Rosemary, 142  
 Popham, Jean, 65, 239  
 Popovich, Ruby, 85, 184, 214, 239  
 Popovac, Stephen, 86  
 Porter, Allan, 75  
 Porter, Hammit, 50  
 Porter, Scott, 75, 252  
 Posey, Frederick, 51  
 Potter, Jean, 86, 211, 227  
 Powell, Mary Lee, 86, 182, 235  
 Powers, Francis, 86, 241  
 Preuninger, William, 65, 120, 147,  
 150, 154, 156, 252  
 Price, Ernest, 75, 257  
 Price, Guy, 144  
 Prothero, John, 51  
 Pugh, Clyde, 51, 251  
 Purcell, James, 76, 214

**Q**

Quessenberry, James, 76

**R**

Radakovich, Daniel, 120, 147, 155,  
 156, 175  
 Rademacher, Ray, 86, 251  
 Rademaker, Tom, 76, 251, 170  
 Radigan, Jayne, 86, 92, 210, 211, 235  
 Raff, James, 130  
 Rafn, Richard, 86, 157  
 Ragsdale, James, 51  
 Rainey, Patricia, 65, 114, 125, 142,  
 212  
 Rapp, Margaret, 65  
 Rapp, William, 51, 112, 247  
 Rasche, Beverly, 65  
 Rasmussen, Gretchen, 24, 65, 210,  
 233  
 Rasmussen, Lawrence, 65, 86  
 Rathbone, Kenneth, 65, 247  
 Rathman, Frank, 157  
 Rebal, Donald, 51  
 Redpath, Mary Eleanor, 51, 237  
 Reed, Dallas, 76, 130, 214  
 Reed, R. Richard, 86, 252  
 Rees, Ralph, 26, 51, 253  
 Reeves, Patricia, 211  
 Regan, Agnes, 93  
 Regan, William Dickerson, 120, 245  
 Regis, Bernice, 51, 134, 212  
 Reid, Jim, 86, 247  
 Remington, George, 65, 95, 138, 248  
 Remier, Robert, 76  
 Rempel, Evan, 116, 221  
 Renshaw, Jean, 86, 211  
 Replogle, Joyce, 86, 211, 239  
 Replogle, Bert, 65, 156, 251  
 Reuterwall, Tore, 51, 241  
 Reynolds, Donald, 76  
 Reynolds, William, 86, 154, 156, 251  
 Rhoades, Sylvia, 65, 183, 237  
 Rhodes, William, 65, 125  
 Rice, Charles, 124  
 Rich, Beverly, 86, 211, 237  
 Richardson, Janet, 76  
 Richmond, Patricia, 76, 213  
 Rieger, Erna, 134  
 Riggs, Louetta, 76, 229  
 Riley, Marvin, 135, 247  
 Rine, Virginia, 51  
 Ring, Donna, 76, 112, 131, 229  
 Ring, Henry, 214  
 Ring, W. H., 116  
 Ripke, Ralph, 76, 165  
 Risch, Virginia, 126, 140  
 Risken, Blanche, 51, 134, 231  
 Ritchey, Donald, 65, 116



DROP IN AT  
 ALLIED FASHIONS  
 AND VIEW THE  
 MANY HUNDREDS OF  
 BEAUTIFUL DRESSES

Priced Low to Please  
 the Middle Millions





# F & W GRAND SILVER STORE

BUTTE, MONTANA

Passes Bargains into the Student's Pocketbook

## LINCOLN and MERCURY AUTOMOBILES

Exclusive Dealer



## PRICE MOTOR COMPANY

BUTTE, MONTANA

Washing - Greasing - Repairs - Gas

WE BUY and SELL USED CARS

## Montana Teachers

*Unlimited opportunities throughout  
the West, Alaska and Hawaii*

ENROLL NOW . . . FREE LIFE MEMBERSHIP

## HUFF TEACHER AGENCY

1210 GRAND AVENUE

34 YEARS SUPERIOR PLACEMENT SERVICE

MISSOULA, MONTANA

Member N.A.T.A.

Ritenour, Katherine, 51, 126  
Ritzonelli, Don, 65, 116, 214, 215, 255  
Robb, Byron, 157  
Robb, Evelyn, 114, 213  
Robb, Norman, 65, 253  
Robbin, James, 65, 245  
Roberts, Don, 65, 253  
Roberts, Gene, 65  
Roberts, Pierre, 167, 168  
Roberts, Tom, 65, 140  
Robertson, Janet, 24, 65, 235  
Robertson, Jessie, 65  
Robertson, Merton, 76  
Robinson, Dale, 76, 117  
Robinson, Lee, 76  
Robinson, William, 51, 177  
Rocheleau, Louis, 120, 159, 164, 171,  
172  
Roqan, Edward, 51, 221  
Rohan, Frank, 65  
Rolfson, Robert, 65, 251  
Roney, Claud, 251  
Ranning, James, 76  
Root, James, 114  
Rosa, Frank, 217  
Rosa, Bruce, 86, 214  
Ross, Turner, 65, 180, 253  
Rostad, Barbara, 227  
Rostad, Orville, 76, 113, 130, 248  
Roth, Joel, 76  
Rothweiler, Robert, 86, 157, 247  
Rothwell, John, 157  
Rounes, Barbara, 51, 128, 237  
Rowden, Lucy, 51  
Roy, Mildred, 76, 213, 239  
Rude, James, 174  
Rumsey, Walter, 124  
Rupp, Jo Ann, 51, 229  
Ruppel, Robert, 144  
Ruskoschel, Vergil, 218  
Rustuen, Rita, 76, 92, 212  
Rutledge, Lester, 76, 126  
Ryan, Kenneth, 139  
Ryder, Arthur, 65, 157  
Ryder, Spencer, 51  
Rygg, Paul, 116, 134, 217

**S**

Sales, Walter, 51, 251  
Salter, Charles, 76  
Samuelson, Gordon, 65, 218, 248  
Sanderson, Jo Ann, 76, 235  
Sandknop, Clayton, 86, 221  
Sandon, Donna, 212  
Sandvig, Earl, 76  
Santoire, Armand, 51  
Sarrafeld, George, 23, 129, 135, 139,  
175  
Sassano, Michael, 65, 248  
Savaresey, Carol, 51, 128, 233  
Sawhill, Charles, 158  
Sawhill, Robert, 158  
Saylor, Ken, 76, 178, 251  
Schara, John, 51  
Schaefer, Robert, 251  
Schelling, Alaine, 76, 239  
Schenck, Mary Hunter, 66, 213  
Schilling, Frederick, 134  
Schlapp, Keith, 86, 126  
Schlieman, Harvey, 86, 253  
Schmidt, Anita, 76, 239  
Schmitz, Walter, 66, 247  
Schmely, Louis, 167  
Schotfield, Don, 66  
Schotfield, Donald, 52, 144  
Schommer, Earl, 52, 135  
Schroeder, Fred, 218  
Schuch, Marilyn, 86, 233, 213  
Schull, Ellsworth, 86, 255  
Schultz, Don, 257  
Schultz, Patricia, 76, 231  
Schulz, James, 214  
Schulz, Robert, 65, 218  
Schuman, Theodore, 76, 248

Don O'Neill

Will Tiddy

"The Store of Personal Service"

# THE TOGGERY

MEN'S and BOYS'  
CLOTHING and FURNISHINGS

TIMELY CLOTHES

117 North Main St.

BUTTE, MONTANA

*your Nash  
dealer . . .*

SALES and SERVICE

MISSOULA  
MOTORS

Inc.

*Nash*

WHILE IN BUTTE  
ENJOY YOURSELF  
at the

# Hotel Finlen

C. PAT EGAN  
General Manager



*be foxy--  
follow the  
trails to...*

# PETE'S

FUR AND FASHION SHOP

Women's Apparel

125 E. Main

Phone 2811

*"Our Styles Forecast the Fashion"*

## The Gift Shop

EUNICE M. BROWN

No. 5 Hammond Arcade

MISSOULA, MONT.

## THE TOWN TALK CAFE

MISSOULA, MONTANA

COME IN  
AND GET ACQUAINTED

## THE HUB

Headquarters for Collegiate Clothing

RELIABLE SERVICE

## MISSOULA COAL & OIL

SPUR GASOLINE

Low  
Ellinghouse

Bob  
Loing

**IED. MARANO.**

48 WEST PARK ST.

Smart  
feminine apparel

BUTTE

Schutler, Harlan, 136  
Schwab, John, 251  
Schwend, Harold, 52  
Schwenneker, Paul, 52  
Schwinden, Theodore, 141  
Scott, Arnie, 120, 171  
Scott, Frank, 86, 157, 248  
Scott, William, 249  
Scott, George G., 87, 157, 166  
Scott, George, 87, 245  
Scott, George, 76, 165, 248  
Scott, Joseph, 116  
Scotton, George, 87  
Seel, Donna, 212  
Seibert, Grace, 76, 114, 213, 239  
Seier, James, 66, 251  
Sell, Sully, 66, 229  
Selisk, William, 245  
Selstad, Tom, 52, 120, 154, 156, 158,  
164, 181, 245  
Selvig, Vern, 66, 130, 135, 252  
Semansky, Frank, 55, 156  
Servoss, Frank, 66, 251  
Seasler, Katherine, 87  
Sethre, William, 52, 257  
Severtson, Harry, 217  
Sexton, Clara, 87, 211  
Shallenberger, Katherine, 21, 22, 36,  
52, 224, 235  
Shandorf, Jerry, 157  
Shank, Henry, 52  
Shardlow, Thomas, 52  
Shaw, Joanne, 87, 92, 199, 233  
Sheets, Lowell, 52, 116, 135  
Sheffield, Joan, 52, 229  
Shelton, Ed, 249  
Shepherd, Kathryn Requiam, 128  
Shepard, George, 66, 110, 167, 251  
Sherburne, Betsy, 87, 211, 239  
Sherlock, Henry, 52  
Sherwin, Tom, 116, 214  
Shipley, Roy, 218, 247  
Shirley, Ray, 76  
Shook, Harry, 136  
Short, Don, 23, 52, 135, 245  
Shortill, Patricia, 24, 25, 66, 233  
Shuder, Cornelia, 52, 224, 231  
Siebenforcher, Richard, 214  
Siebert, Frederick, 76, 214  
Sieminski, Joe, 66, 142, 214  
Sigg, Jake, 66, 218, 257  
Siguinik, Katherine, 118, 137  
Silvernale, Ardis, 52  
Silvernale, Craig, 52  
Silvernale, Lawrence, 87, 245  
Silvernale, Roger, 257  
Silvey, Bruce, 66, 113  
Simkins, Robert, 77, 218  
Simmons, Viola, 125  
Simmons, Barbara, 87, 184, 211, 231  
Simmons, William, 77  
Simons, Frances, 66, 237  
Simonsen, Earl, 87  
Simpson, Charles, 52, 120, 158, 241  
Sims, Ward, 96, 138  
Sinclair, Clarence, 218  
Singer, Robert, 87, 144  
Sinnott, Marjorie, 77, 233  
Sitterly, Wayne, 87, 247  
Siogren, Carl, 66, 218  
Skabronski, Lorraine, 87, 126  
Skeie, Ellsworth, 52, 180, 253  
Skemp, Kenneth, 52  
Sklower, Max, 144  
Slingsby, James, 77  
Sloucum, Roscoe, 213  
Slowey, Rita, 211  
Smallwood, Kenneth, 52, 114  
Smart, Billie Jean, 87, 233  
Smart, Jim, 157  
Smith, B. J., 120, 155, 156  
Smith, Beverly, 77  
Smith, Chadwick, 23, 52, 251  
Smith, Cleona, 87, 211, 233

## WALFORD ELECTRIC COMPANY

38 Years of Continuous  
Electrical Service

MISSOULA — MONT.

## CITY CLEANERS

610 S. Higgins

24-HOUR SERVICE

ON REQUEST

Finest Foods

at

## GREEN'S CAFE

Butte, Montana

## HEAVLIN TIN SHOP

MISSOULA, MONT.

*Florence Hotel Pharmacy*

Prescription Specialists

Missoula, Montana



Smith, Cletus, 157, 166, 214  
 Smith, Duane, 88, 116, 255  
 Smith, Edward Ralph, 52, 135  
 Smith, Elaine, 54, 128, 239  
 Smith, Elmore, 66  
 Smith, Joan, 66, 95, 121, 138, 184, 231  
 Smith, John, 87, 157, 221, 248  
 Smith, John, 87, 257, 241  
 Smith, June, 87, 116, 211  
 Smith, Kelsor, 214  
 Smith, Robert, 87, 247  
 Smith, William, 66, 181, 245  
 Smurr, William, 96  
 Snow, James, 77, 245  
 Snyder, Dan, 25  
 Snyder, Charles Edwin, 218  
 Solid, Roberta, 141  
 Solvie, Pat, 21  
 Spangfeld, Waldo, 52  
 Spartz, George, 66, 255  
 Spanser, Jack, 87, 257  
 Spencer, Roderick, 87, 247  
 Spencer, Sherman, 52, 144, 241  
 Spielman, John, 77, 110, 257  
 Spraycar, Harry, 66, 252  
 Squires, Calvin, 87, 221, 255  
 Squires, Gene, 87, 121, 255  
 Squires, Marshall, 221  
 Stafford, George Howard, 52  
 Stagg, Donald, 218  
 Stahl, Stanley, 87, 247  
 Staley, Beverly, 87, 211  
 Staley, Martha, 52, 134, 229  
 Stamp, Doris, 77, 121, 235  
 Stanaway, Don, 78, 87, 221, 245  
 Standiford, Alvan, 66, 253  
 Stanley, Pat, 87, 211, 231  
 Stanton, Harold, 66, 247  
 Staudacher, Elaine, 87, 211, 239  
 Staudacher, Mary, 87, 211  
 Steel, Frank, 174  
 Stenehem, Arvin, 52, 135  
 Steier, Wallis, 87, 245  
 Sterling, Sandy, 52, 237  
 Stermitz, Mary, 87, 210, 211, 235  
 Stermitz, Robert, 66, 142, 245  
 Sternhagen, Marc, 52  
 Stevens, Alfred, 66, 251  
 Stevens, Elmer, 53, 135  
 Stevens, John, 53, 140, 255  
 Stevens, Stanford, 53, 249  
 Stevenson, John, 66  
 Stewart, Charles, 77  
 Stewart, Gordon, 77, 120, 155, 156,  
 160, 251  
 Stewart, Jamie, 87, 237  
 Suth, Bart, 87, 218, 253  
 Stockhoff, Walter, 166  
 Stockton, Arthur, 218  
 Story, Jane, 212  
 Strand, Louis, 77, 247  
 Strand, Ommund, 53, 218  
 Strattan, Homer, 53  
 Stritch, Irene, 87, 93, 102, 125, 182,  
 235  
 Stroeder, Kaye, 116, 213  
 Stroup, Helene, 77, 124  
 Strope, Philip, 66, 249  
 Stuart, Mary, 87  
 Sucky, John, 77  
 Sullivan, Brendan, 218  
 Sullivan, Edward, 181  
 Sullivan, Mark, 66, 249  
 Summers, Betty Lee, 87, 211  
 Sutfill, Bernard, 87, 257  
 Svernungsen, Amos, 53  
 Svingen, Elisavorth Leonard, 66  
 Svoboda, Joan, 212  
 Svoboda, Robert, 66, 101, 110, 248  
 Swanson, Dean, 77, 251  
 Swanson, Donald, 247  
 Swanson, Glenn, 218  
 Swanson, Gloria, 87, 199, 233  
 Swanson, Robert, 66

Compliments of  
 a friend . . .

A SMALL AMOUNT OPENS A  
 SAFE AND PROFITABLE  
 SAVINGS ACCOUNT...

LIBERAL DIVIDENDS  
 REGULARLY

MISSOULA BUILDING & LOAN ASSN.

114 E. Main St.

Phone 6944

COMPLIMENTS OF

GOLDEN GLO  
 CREAMERY

FINEST DAIRY  
 PRODUCTS

Phone 4153

223 N. Pattee

PORTRAITS  
 KOKAK FINISHING  
 CAMERA SUPPLIES  
 BOOKS  
 GREETING CARDS  
 PICTURES and FRAMES  
 GIFT NOVELTIES

**McKays**

MISOULA, MONT.

**BUTTE  
 BEER'S  
 BEST**

*Butte Business College*



Intensive training offered in various Business and College Preparatory courses.

A complete course in Higher Accounting and Business Administration prepares the graduate for the C.P.A. Exam.

APPROVED FOR G. I. TRAINING

Write for Catalog — Enroll at any time

J. L. Scott, President

Owsley Block, Butte

Sweet, John, 140, 219  
 Sweeney, Catherine, 77, 114, 212  
 Sweeney, Mary, 77, 212  
 Swingley, Boyd, 77, 144, 216, 217, 251  
 Switzer, Don, 218  
 Sykes, Robb, 110, 257  
 Sylling, Hans, 52, 218, 247  
 Sylling, Neil, 67, 218  
 Sylvester, Vernon, 142

**T**

Tabaraaci, Ted, 120, 167, 168  
 Talent, Golda, 66  
 Tamgan, Raymond, 87  
 Tanner, Phyllis, 211  
 Taylor, Elsie, 77, 116, 133, 233  
 Taylor, Betty, 184, 213  
 Taylor, Erma Lee, 125  
 Taylor, Jeanne, 25, 53, 235  
 Taylor, John, 53, 135  
 Taylor, Robert, 218  
 Teel, Eleanor, 77  
 Tetty, David, 218  
 Tester, William, 136  
 Thielen, Pearl, 87  
 Thom, Loraine, 87, 211, 233  
 Thomas, Jane, 87, 235  
 Thomas, Jean, 87  
 Thomas, Josephine, 77, 126  
 Thompson, Burton, 120, 163, 249  
 Thompson, Charlotte, 53, 132, 133, 231  
 Thompson, Drucilla, 77, 212  
 Thompson, Edna Marie, 77, 170, 233  
 Thompson, Lorna, 77, 229  
 Thompson, Maurice, 53  
 Thompson, Thomas, 67, 110, 255  
 Thon, William, 116, 218  
 Thoreson, Glen, 77  
 Thorsfeldt, Paul, 53  
 Thorstved, Edgar, 53, 174, 249  
 Thorstved, Gar, 67, 249  
 Thronson, Jarron, 87, 249  
 Throssell, Rowland, 53, 167, 169, 251  
 Tirrell, Jack, 116, 218, 255  
 Tjeltveit, Glenn, 221  
 Tolson, Robert, 87, 255  
 Tomcheck, Colleen, 87, 211  
 Tomten, Kenneth, 126  
 Toole, Bruce, 139  
 Topel, Mary, 77  
 Topel, Theresa, 239  
 Torgerason, Audrey, 67, 227  
 Tourkias, Mabel, 67  
 Tovey, Thomas, 67, 218  
 Trankle, Hans, 114  
 Temper, Frank, 88  
 Treise, Betty Jo, 53, 237  
 Trippel, Jeanne, 88, 211, 227  
 Trower, Peggy, 88, 211, 233  
 Troxel, Betty, 88, 211, 233  
 Troyer, Roland Jerome, 144  
 Troyka, David, 53, 214  
 Tschache, Paul, 102  
 Techudin, Maron, 67  
 Tucker, Wallace, 88, 218, 247  
 Turcott, George, 53, 142  
 Turley, Daisy, 53  
 Turman, George, 67, 253  
 Turner, Robert, 144  
 Turnquist, Nels, 110  
 Tyrand, Ray, 214

**U**

Ulrich, David, 67  
 Ulrich, John, 88, 125  
 Unfred, John, 53  
 Urquhart, Dorothy, 77, 212, 239  
 Uterback, Douglas, 88, 257

*For All Types  
of  
Home Financing  
See*

WESTERN MONTANA  
BUILDING AND LOAN

Corner of Higgins and Broadway

MISSOULA, MONTANA

*Don't be a  
Stay  
at  
Home*



MEET THE GANG  
at **SPILLUM'S**  
BUTTE

Your Future . . .

Use it wisely - It's a  
Valuable possession.

Your Bank . . .

Choose it wisely - the  
Proper Connection will also  
Prove valuable in years ahead.

---

METALS BANK & TRUST COMPANY  
Butte, Montana

*"Helpful Banking Since 1882"*

Member F.D.I.C.





Relaxing Refreshment Between

Classes in Your

# Student Fountain and Cafeteria

Student Union Building



Insure Your Future . . . . .

ACCIDENT  
LIFE

FIRE  
HOSPITALIZATION

AUTOMOBILE  
BONDS

## STREIT and COMPANY

118 EAST BROADWAY

PHONE 2776

*When in Butte it's*

# GAMER'S

*Shoes for all the family*

IN BUTTE SINCE 1879

54 W. PARK ST.

V

Vachel, Stanley, 67  
 VanCamp, Milton, 142  
 Vande Bogart, Florence, 53, 229  
 Van Delinder, Dallas, 77, 247  
 Van Delinder, George, 53, 247  
 Van Horn, Alan, 67, 251  
 Van Horn, Leo, 67  
 Vannoy, Gay, 211  
 Van Sickle, James, 67, 257  
 Van Sickle, Robert, 53, 257  
 Van Vorous, Pat, 88  
 Van Vorous, Phyllis, 88, 123  
 Vecker, C. F., 77  
 Vennettilli, Adam, 67, 241  
 Verbeek, John, 53, 126  
 Vercummen, Lee, 218  
 Verdon, Paul, 52, 138, 243  
 Vermillion, George, 118  
 Vernetti, Rosemary, 53, 114, 212  
 Verploegen, Mary, 112, 212  
 Vick, Madison, 144  
 Vickers, John Robert, 53, 136  
 Vilen, Carol, 88, 92, 110, 123, 212  
 Vilks, Victor, 218  
 Vine, JoAnn, 88, 211, 235  
 Vinie Margaret, 53, 213  
 Viscon, Stephen, 88, 218, 257  
 Volk, Fred, 157  
 Volk, Helen, 88, 233  
 Voorhees, Paul, 54  
 Voorhees, Ruth, 67, 134, 212  
 Vralsted, Lyle, 136

W

Wade, Marie, 24, 77, 101  
 Waftet, William, 53, 118  
 Wagner, Marvin, 181  
 Wakelield, Sam, 214  
 Wallace, Glen, 24, 67, 130, 141, 249  
 Walker, Jack, 83, 253  
 Walker, William, 54, 255  
 Wall, Elizabeth, 77, 229  
 Wallander, Jerome, 54, 249  
 Waller, Sally, 88, 211, 229  
 Wallin, Ellen, 213  
 Wallin, Elsie, 231  
 Walsh, Carol, 77, 131  
 Walsh Emmet, 67, 120, 167, 169, 253  
 Walston, Roine, 88, 211, 227  
 Walter, Ted, 136, 221  
 Ward, Charles, 142  
 Ward, Clemens, 102  
 Ward, Robert, 231  
 Warford, Roger, 67  
 Warn, Lawrence, 124, 217  
 Warnke, Virginia, 212  
 Warsinske, Norm, 120, 138, 158  
 Warwick, Corleen, 88, 211  
 Washington, Charles, 221  
 Waterman, Charles, 77  
 Watkins, Wallace, 214  
 Watson, Bruce, 88, 221  
 Way, Beverly, 67, 229  
 Wayman Stanley, 114  
 Webb, Vernon, 88  
 Webber, Genevieve, 77, 183, 229  
 Weber, John, 54  
 Weinart, Joyce, 88, 222  
 Weir, Dennis, 77, 247  
 Weir, James, 54  
 Welch, George, 217  
 Weidenhaft, Rich, 77  
 Wendland, Wel, 135  
 Westman, Harold E., 54  
 Wesen, Maurice, 67  
 Weiskamp, Frank, 117  
 Westman, Fred, 77  
 Weston, Don, 48, 54, 138  
 Weston, Emery, 157  
 Wetstecm, Astrid, 54, 138, 213  
 Whalen, Jo Ann, 77, 229  
 White, Douglas W., 217  
 White, Edmond, 67, 247

White, James, 77, 181, 245  
 Whitman, Donald, 136  
 Whitmer, Parks, 54  
 Wickerson, O. E., 77  
 Wickizer, Charles, 77, 214, 249  
 Widenhofer, Allan, 77, 92, 130, 257  
 Wilde, Wayne, 77  
 Wiley, Bernice, 7, 131, 233  
 Wilhelms, Jerry, 77  
 Wilkerson, Douglas Elroy, 255  
 Willey, Dorothy Nielson, 231  
 Willey, Richard, 67, 257  
 Williams, Cecelia, 54  
 Williams, David, 139  
 Williams, Wallace, 217  
 Williamson, James, 218  
 Willis, Wayne, 88, 218, 243  
 Wilson, Dola, 54  
 Wilson, Don, 217  
 Wilson, Dorris, 54  
 Wilson, Owen, 88  
 Wilson, Robert, 77, 218, 247  
 Wilton, Harris, 54  
 Winters, Jack, 67, 255  
 Wirth, James, 54, 245  
 Wischamann, Hans, 116  
 Wise, Harry, 216, 217  
 Wohlgenant, Mona, 88, 211, 231  
 Wohlgenant, Richard, 78, 88, 217, 252

Wojtschowski, Blanka, 54  
 Wold, Paul, 88, 157, 166, 249  
 Wolf, Leila, 88, 213  
 Wolischlager, William, 88  
 Wolpert, Joseph, 77, 221  
 Wood, Richard, 88, 225, 221  
 Woodahl, Pat, 211  
 Woods, John, 67, 252  
 Woods, Robert, 67, 218  
 Woodside, Donald, 67, 249  
 Woodward, Mary Ellen, 88, 124, 222  
 Woodgerd, Wesley, 142  
 Woolley, Robert, 54, 144  
 Woomey, James, 218  
 Wort, Bill, 117  
 Work, Carl, 67  
 Working, Dorothy Jean, 23, 24, 121, 184, 231  
 Wray, Richard, 67, 241  
 Wright, Charles, 67, 257  
 Wright, James, 116  
 Wright, Keith, 157  
 Wright, Phyllis, 67, 134, 239  
 Wuerl, Clayton, 67, 247  
 Wuerthner, Ben, 88, 251  
 Wuerthner, John, 138  
 Wuerthner, Julius, 54, 251  
 Wyder, James, 77

**Y**

Yardley, Dan, 77  
 Yelso, Charles, 67  
 Yost, Harold, 88  
 Young, Betty, 25, 68, 77, 134, 184, 231  
 Young, Denzil, 67, 158  
 Young, Jack, 67, 180, 253  
 Young, Janet, 88, 211  
 Young, Nancy, 88, 211, 237  
 Young, Robert, 67, 214  
 Youngberg, Fern, 134, 212  
 Yovetich, Dan, 171, 172  
 Yugas, Melvin, 77

**Z**

Zakos, Henriette, 214  
 Zanto, Elmer, 218  
 Zelmer, Viola, 54  
 Zenzala, Cecil, 217  
 Zibell, Robert, 54, 140, 252  
 Zimmerman, Aaron, 54, 116, 134  
 Zubick, Frank, 92  
 Zuescher, Imogene, 222  
 Zunchich, Denise, 88, 182, 213, 235  
 Zwicker, Helen Elizabeth, 212



*"I'll say it tastes better"*

# GARDEN CITY — DAIRIES —

CREAM • BUTTER • COTTAGE CHEESE

Regular and Homogenized  
 Vitamin 'D' Milk Processed in  
 Montana's Most Recently  
 Modernized Plant

122 W. Front St.

Phone 4108

## MISSOULA HOTEL

Jungle Club

Coffee Shop

Crystal Bar

Montmartre Lounge

# KNOW MONTANA . . .

## OUR SYSTEM OF HIGHER EDUCATION

by Dr. Francis A. Thompson, President Montana School of Mines

Montana's pioneers caught the vision and held the faith that the future of their new commonwealth lay in the youth of the generations yet to be. History shows that immediately upon emergence from the swaddling clothes of territorial status, the pioneer legislators proceeded to make provision first for grade schools, then for high schools, and next for a state-supported system of higher education.

Their course in higher education was in large measure charted by the Enabling Act of 1889, which gave to the new state specific grants of land, (1) "for university purposes;" (2) "for a school of mines;" (3) "for state normal schools," and (4) "for agricultural colleges."

It was natural, therefore, that the legislative assembly, meeting in its third regular session in 1893, should act on the assumption that the designation of four separate land grants, implied four separate institutions, and it proceeded to create simultaneously, a university at Missoula, a school of mines at Butte, a normal school at Dillon, and an agricultural college at Bozeman. Thus 56 years ago, the pattern of higher education was set. In 1927 provision was made for the Eastern Montana State Normal School at Billings, and in 1929 for the Northern Montana College at Havre. All four institutions were made "units" of a consolidated system which was designated "The University of Montana." A co-ordination officer, responsible to a State Board of Education, with enlarged powers, was provided for and given the title of "Chancellor." Naturally the new units at Billings and Havre were "born into this system," and are integral parts thereof.

## ANACONDA COPPER MINING COMPANY

"Work for a Greater and More Prosperous Montana."

This is a project that should include all Montanans.











