



始



宮 崎

氣 象 四 十 年 報

自明治十九年 至大正十四年

宮崎地方測候所刊行

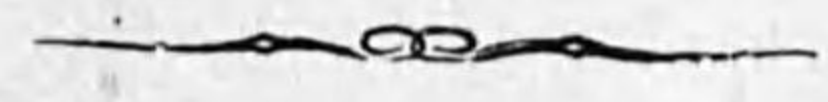

RESULTS
OF THE

METEOROLOGICAL OBSERVATIONS
FOR

THE 40 YEARS, 1886-1925



PUBLISHED BY
THE MIYAZAKI METEOROLOGICAL OBSERVATORY

MIYAZAKI, JAPAN

146
35



宮崎地方測候所

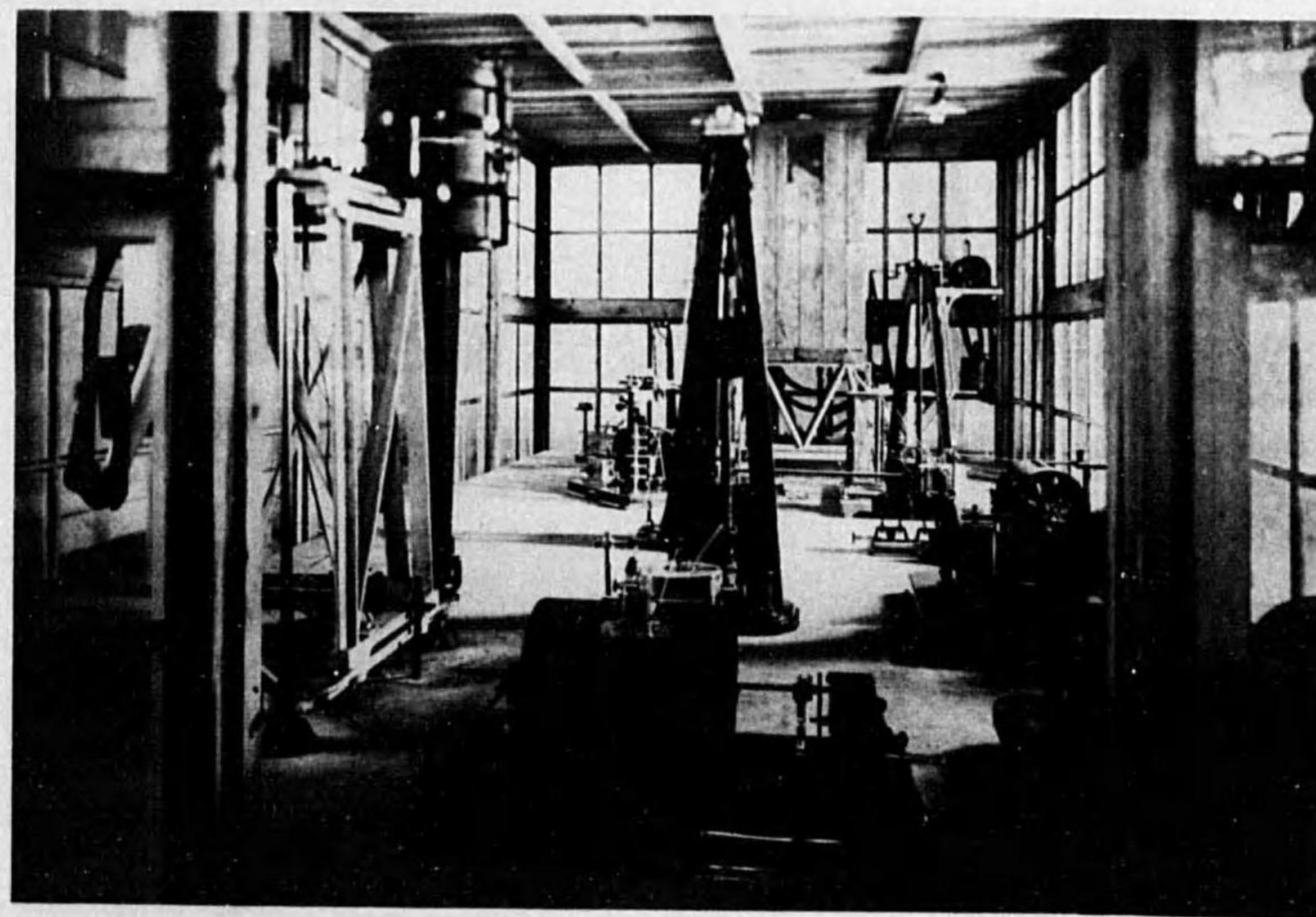

全地震計

氣象圖 METEORIC DIAGRAM.

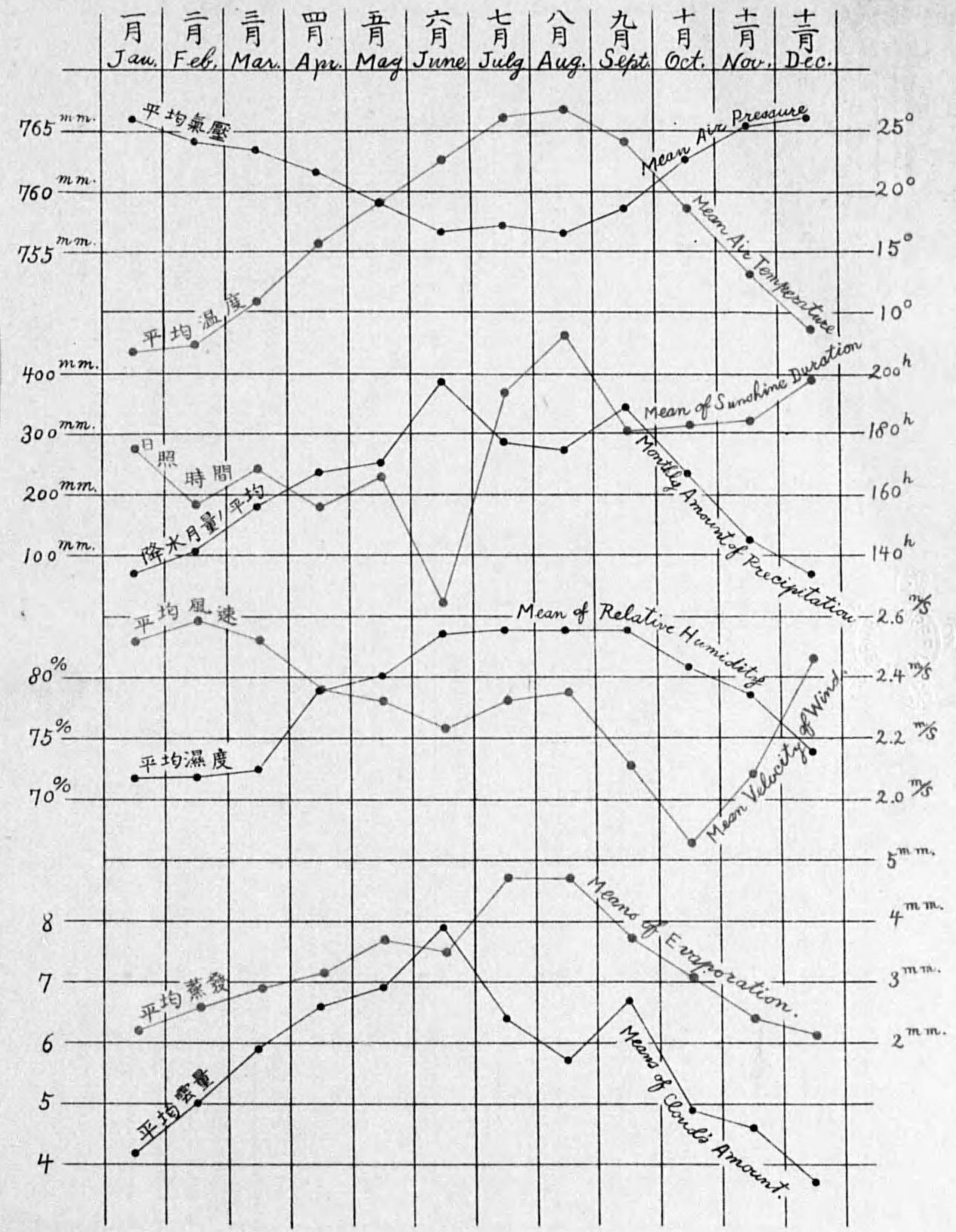

氣 温
AIR TEMPERATURE.

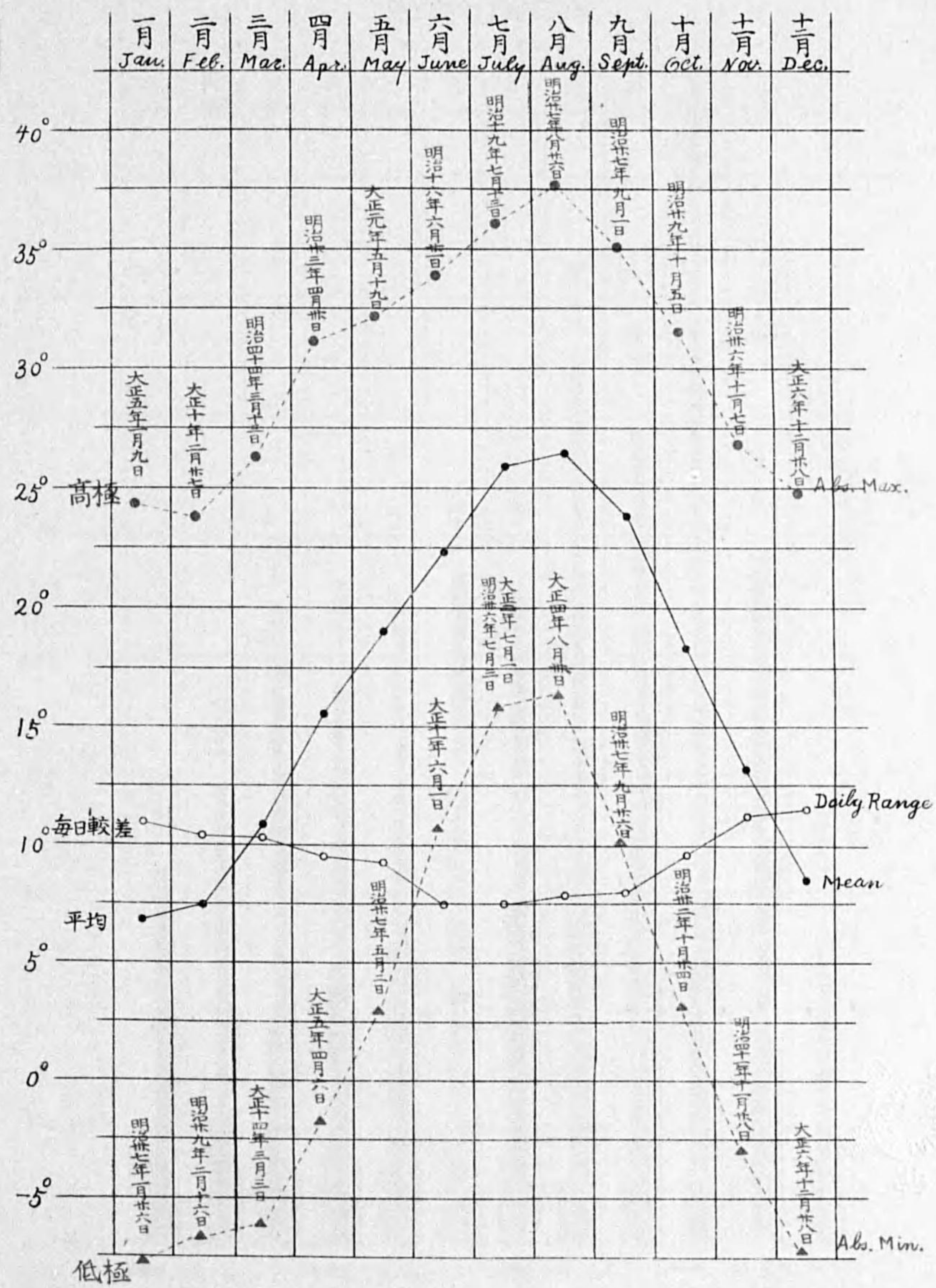

降水量 PRECIPITATION.

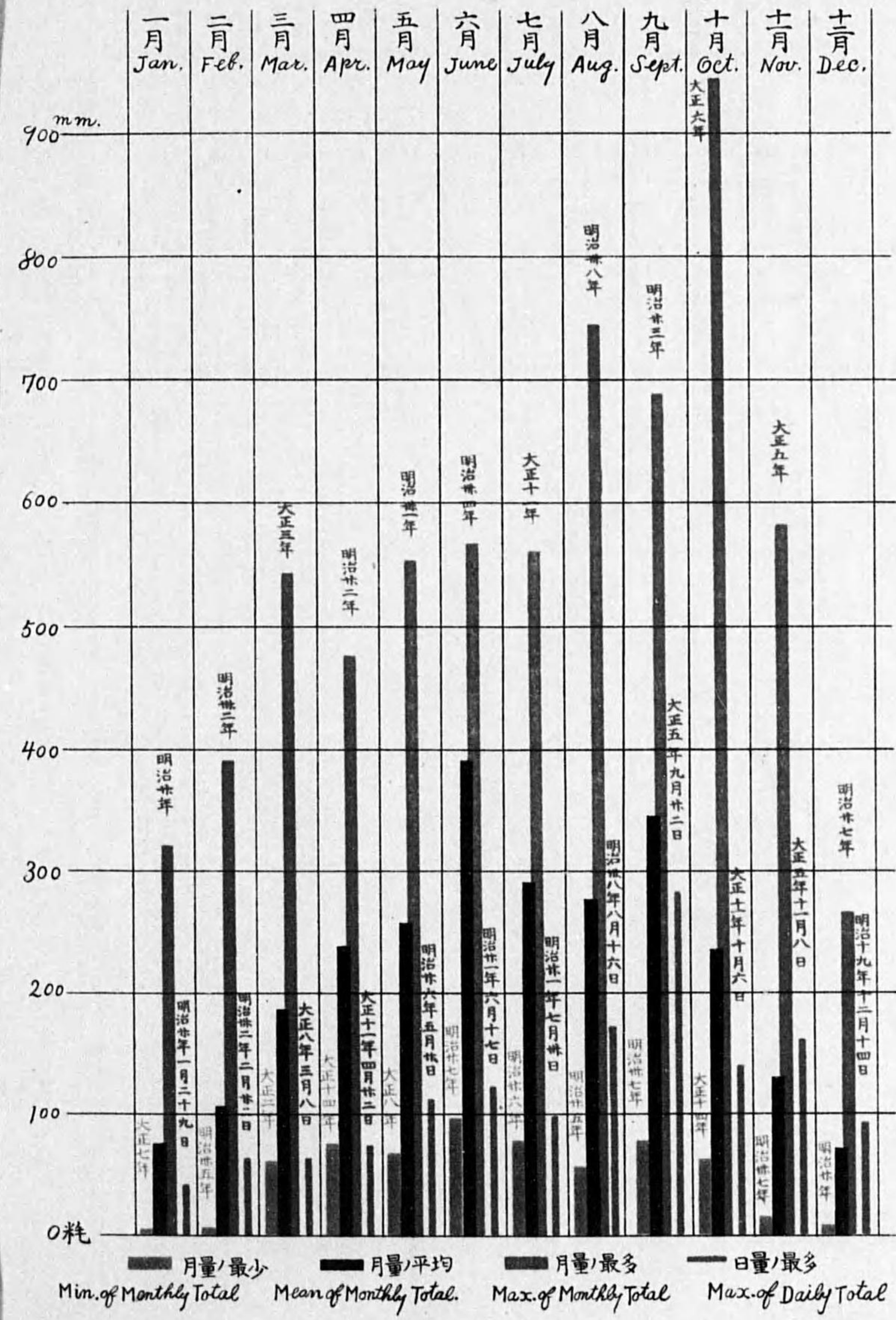

14.6 = -35

緒言

本編ハ明治十九年ヨリ大正十四年ニ至ル四十
年間本所ニ於テ氣象ノ觀測ヲナシタル成績ヲ編
纂シタルモノニシテ觀測ノ時刻方法等々全國ニ
定ノ式ニ據ル其ノ要點ヲ擧ケルハ大ニ如シ

本所ノ位置
北緯三十一度五十四分五十四秒
東經百三十一度二十五分十二秒
海拔六米八

器械ノ位置
晴雨計 海面上八米四 地面上一米六
寒暖計 同 一米二
雨量計 同 〇米二
風力計 同 十三米一
日照計 同 十一米七

觀測時
中央標準時(東經百三十五度ノ平時)ノ二、六
十、十四、十八、二十二時ノ六回ナレドモ必
要ナル場合ハ毎時觀測ヲナシ又日照時數ニ在
リテハ眞太陽時ヲ用ユ

氣壓
平均海面へ更正ヲ施シタルモノヲ示ス

氣溫
攝氏ノ度ヲ用ヒ氷點以下ハ負數又ハ百ヨリ其
ノ數ヲ減シタル數ヲ用ユ例ヘバ氷點下三度ハ
-3又ハ97トスルガ如ク

水蒸氣張力
耗ニテ示ス

濕度
百分率ニテ示ス

風速
一秒間ノ吹走ヲ米ニテ表シ或ル觀測時ノ風速
トハ其ノ觀測時前二十分間ノ平均風速ヲ示ス
而シテ一秒間十米以上ノ風速アリタル時ハ暴
風日トス

降水量
地面上ニ降積シタル高サヲ耗ニテ表ハシ雪霰
雹ニアリテハ之レヲ液体トナシ其ノ高サヲ耗
ニテ示ス

快晴及曇天
曇量ニ未滿ノ日ヲ快晴トシ八以上ノ日ヲ曇天
トス

昭和三年三月三日
宮崎地方測候所長
測候技師 糸永幸

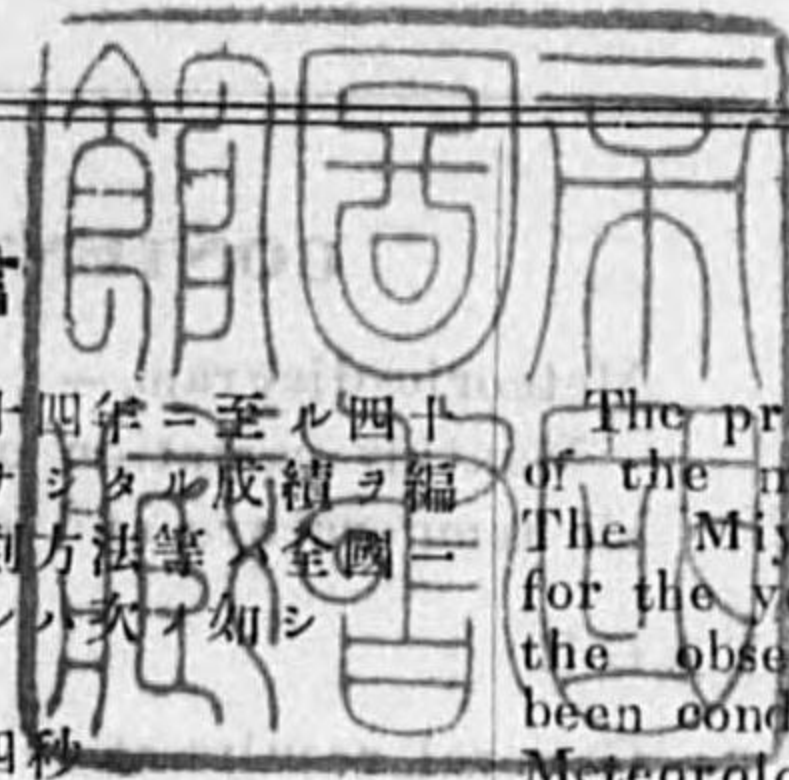

INTRODUCTION.

The present volume contains the results
of the meteorological observation made at
The Miyazaki Meteorological Observatory
for the year 40 years, 1886-1925. Here all
the observations and computations have
been conducted uniformly as The Central
Meteorological Observatory. The following
points are specially to be noticed;—

The Observatory. — $\varphi = 31^{\circ} 54' 54'' N$
 $\lambda = 131^{\circ} 25' 12'' E$
 $h = 6.8m.$ above sea level.

Situation of Instruments.
Barometer.—8.4m. above sea level
Thermometer.—1.2m. above the earth
Rainingauge.—0.2m. above the earth
Anemometer.—13.1m. above the earth
Sunshine gauge.—11.7m. above the earth

Time used.—The Central Standard Time
(civil mean time of the meridian $135^{\circ} E$)
But for the measure of sunshine duration
the apparent solar time is used.

Pressure.—The barometric readings given
in millimetres which is corrected for mean
sea level.

Temperature.—The temperature are given
in Centigrade degree; those below zero
are shown by minus sign or adding 100.

Tension of Vapour.—are given in milim-
etres.

Relative Humidity.—are given in percen-
tages.

Velocity of Wind.—As the wind velocity at
the hour of observation is taken the mean
velocity for the preceding twenty minu-
tes, it is given in metres per second, and
the day with gale is a day on which the
maximum velocity reaches exceeds 10 me-
tres per second.

Precipitation.—The amount of precipitation
is given in millimetres, Snow, Graupel and
Hail are given in height of liquid measure.

Clear & Cloudy.—The mean amount of
cloud for a clear day is less than 2 ex-
clusive and that for a cloudy day is more
than 8 inclusive.

K. I TONAGA Director
The Miyazaki Meteorological Observatory.

March 3rd 1928



目次

CONTENTS.

氣象圖

氣象要素ノ月變化
氣溫ノ月變化
降水量ノ月變化
地中溫度ノ月變化

Meteorologic diagram, —
Monthly variation of air pressure,
air temperature and etc.

頁 PAGE

宮崎氣象概表 1-2 General results at Miyazaki
氣壓(水點)ノ每月平均 3 Monthly means of air pressure (Freezing point.)
同 同 ノ每日平均 4 Daily means of air pressure (Freezing point.)
同 同 觀測時刻平均 5-11 Mean air Pressure in each times (Freezing point.)
氣壓(海面)ノ每月平均 12 Monthly means of air pressure (Mean sea level.)
同 同 高極 13 Absolute maximum of pressure (Mean sea level.)
同 同 低極 14 Absolute minimum of pressure (Mean sea level.)
氣溫ノ每月平均 16 Monthly means of air temperature.
同 每日平均 17-40 Daily means of air temperature.
平均氣溫零度以下ノ日數 41 Number of days with mean tem. <0°
同 同 二十五度以上ノ日數 42 Number of days with mean tem. ≥25°
同 同 三十度以上ノ日數 43 Number of days with mean tem. ≥30°
同 同 觀測時刻平均 44-50 Mean air temperature in each times.
氣溫ノ高極 51 Absolute maximum of air temperature.
同 低極 52 Absolute minimum of air temperature.
同 極差 53 Ranges of absolute Max, & Min, temp.
每日最高氣溫ノ月平均 54 Monthly means of daily maximum Tem.
同 最低 同 55 Monthly means of daily minimum Tem.
每日最高氣溫ノ日平均 56 Daily means of maximum tem.
同 最低 同 57 Daily means of minimum tem.
最高氣溫二十五度以上ノ日數 58 Number of days with max tem. ≥25°
同 三十度以上ノ日數 59 Number of days with max tem. ≥30°
同 三十五度以上ノ日數 60 Number of days with max tem. ≥35°
最低氣溫零度以上ノ日數 61 Number of days with min. tem. <0°
同 二十五度以上ノ日數 62 Number of days with min. tem. ≥25°
每日最高最低ノ月平均較差 63 Mean range of daily max. & min. Tem.
每日較差ノ日平均 64 Daily mean range of temperature.
氣溫一日中ノ最大較差 65 Maximum daily range of temperature.
水蒸氣力ノ每月平均 66 Monthly mean of vapour tension.
同 觀測時刻平均 67-73 Mean vapour tension in each times.
同 最大 74 Absolute Maximum of vapour tension.
同 最小 75 Absolute Minimum of vapour tension.
濕度ノ每月平均 76 Monthly mean of relative humidity.
同 每日平均 77 Daily mean of relative humidity.
同 觀測時刻平均 78-84 Mean humidity in each times.
同 最小 85 Absolute minimum humidity.
風速ノ月平均 86 Monthly mean of wind velocity.
平均方向ノ其ノ百分率 87-88 Mean direction & its percentages.
速度ノ觀測時刻平均 89-95 Mean velocity of wind in each times.
最多風向 96 Maximum direction of wind.
最大風速度 97-98 Maximum velocity of wind.
方向別最大風速度 99 Maximum velocity in each direction.
暴風日數 100 Number of days with gale.

雲量ノ月平均 101 Monthly mean of cloud amount.
同 觀測時刻平均 102-108 Means of cloud amount in each times.
快晴日數 109 Number of days with clear.
曇天日數 110 Number of days with cloudy.
日照時數 111 Duration of sunshine.
同 百分率 112 Percentages of sunshine.
不照日數 113 Number of days with of sunless.
每月降水量 114 Monthly amount of precipitation.
每日降水量 115-138 Daily amount of precipitation.
四時間別 139-145 4 hourly amount of precipitation.
最大日量 146 Daily maximum of precipitation.
四時間量ノ最大 147 Max. amount of prec. in 4 hours.
日量零耗以下ノ日數 148 Number of days with prec. <0.1mm
同 零耗以上ノ日數 149 Number of days with prec. ≥0.1mm
同 一耗以上ノ日數 150 Number of days with prec. ≥1.0mm
同 三十耗以上ノ日數 151 Number of days with prec. ≥30.0mm
同 五十耗以上ノ日數 152 Number of days with prec. ≥50.0mm
同 百耗以上ノ日數 153 Number of days with prec. ≥100.0mm
蒸發量ノ平均(百葉箱外) 154 Means of Evaporation. (Out side)
同 (同 內) 155 Means of Evaporation. (In side)
蒸發日量ノ最大 156 Daily maximum amount of evap.
最低地溫ノ平均 157 Mean of minimum terrestrial radiation.
同 低極 158 Absolute minimum of terrestrial radiation.
同 零度以下ノ日數 159 Number of days with terrestrial radiation <0°.
地面溫度ノ月平均 160 Monthly means of earth surface Temp.
同 高極 161 Maximum Temp of earth surface Temp.
同 低極 162 Minimum Temp of earth surface Temp.
地中(深サ0.1米)溫度ノ月平均 163 Monthly means of earth Temp. (Depth 0.1m)
同 (同 0.2米) 164 Monthly means of earth Temp. (Depth 0.2m)
同 (同 0.3米) 165 Monthly means of earth Temp. (Depth 0.3m)
同 (同 0.6米) 166 Monthly means of earth Temp. (Depth 0.6m)
同 (同 1.2米) 167 Monthly means of earth Temp. (Depth 1.2m)
同 (同 3.0米) 168 Monthly means of earth Temp. (Depth 3.0m)
同 (同 3.0米)ノ高極 169 Max of earth Temp. (3.0m)
同 (同 同米)ノ低極 170 Min of earth Temp. (3.0m)
雪日數 171 Number of days with Snow.
霰日數 172 Number of days with Graupel.
雹日數 173 Number of days with Hail.
雷雨日數 174 Number of days with Thunderstorm.
霧日數 175 Number of days with Fog.
霜日數 176 Number of days with Hoar frost.
結霜ノ降雪ノ季節 177 Season of hoar frost & snow.

自明治十九年至大正十四年
RESULTS OF THE OBSERVATION

宮崎氣

GENERAL RESULTS

Table with 14 columns (Month: Jan to Dec, Ann.) and multiple rows for various meteorological items including Air Pressure, Air Temperature, Wind, Humidity, and Cloud Amount.

四十ヶ年観測成績
FOR THE 40 YEARS, 1886-1925

象概表

AT MIYAZAKI

Table with 14 columns (Month: Jan to Dec, Ann.) and multiple rows for various meteorological items including Precipitation, Evaporation, and Number of Days with various weather conditions.

氣壓(水點)每月平均

MONTHLY MEANS OF AIR PRESSURE IN FREEZING POINT. (+700)

Table with 14 columns for months (Jan-Dec) and Annual, and rows for years from 1886 to 1925, plus a Mean row.

氣壓(水點)每日平均

DAILY MEANS OF AIR PRESSURE (Reduced to freezing point)

Table with 13 columns for months (Jan-Dec) and rows for days 1-31, plus a Mean row.

氣壓(氷點)觀測時別

AIR PRESSURE (Reduced to freezing point)

Table with columns for Year, Time, and monthly air pressure readings for May and June. Includes a '平均 Mean' row at the bottom.

氣壓(氷點)觀測時別

AIR PRESSURE (Reduced to freezing point)

Table with columns for Year, Time, and monthly air pressure readings for July and August. Includes a '平均 Mean' row at the bottom.

氣壓(水點)觀測時別

(Reduced to freezing point) AIR PRESSURE (Reduced to freezing point)

Table with columns for Year, Time, and months September and October. Rows include years from 1886 to 1925 and a final '平均 Mean' row. Data points are numerical values representing air pressure.

氣壓(水點)觀測時別

(Reduced to freezing point) AIR PRESSURE (Reduced to freezing point)

Table with columns for Year, Time, and months November and December. Rows include years from 1886 to 1925 and a final '平均 Mean' row. Data points are numerical values representing air pressure.

氣壓(水點)觀測時別

AIR PRESSURE (Reduced to freezing Point)

全年 Annual

Table with columns for Year (明治 19-1925), Time (2, 6, 10, 14, 18, 22), and Mean. It lists monthly air pressure readings at various times of day, reduced to freezing point.

氣壓(海面) 每月平均

MONTHLY MEANS OF AIR PRESSURE (Mean sea level) (+700)

Table with columns for Year (明治 19-1925), Month (一月 to 十二月), and Annual. It lists monthly mean air pressure at sea level (+700).

氣壓(海面)ノ高極

ABSOLUTE MAXIMUM OF AIR PRESSURE (Mean sea level)

Table with columns for Year, Month (Jan-Dec), and Annual. Rows list years from 1886 to 1925, with corresponding monthly and annual maximum air pressure values.

氣壓(海面)ノ低極

ABSOLUTE MINIMUM OF AIR PRESSURE +700mm. (mean Sea level)

Table with columns for Year, Month (Jan-Dec), and Annual. Rows list years from 1886 to 1925, with corresponding monthly and annual minimum air pressure values.

日 英 氣 温 ノ 毎 月 平 均
MONTHLY MEANS OF AIR TEMPERATURE (C°)

年 Year	月 Month	一月 Jan.	二月 Feb.	三月 Mar.	四月 Apr.	五月 May	六月 June	七月 July	八月 Aug.	九月 Sept.	十月 Oct.	十一月 Nov.	十二月 Dec.	年 Annual
19	1886	5.32	4.54	11.35	16.13	19.43	22.32	26.03	26.36	23.61	19.78	13.30	6.85	16.25
20	1887	8.26	7.41	9.88	15.76	18.39	21.32	25.64	26.69	23.93	19.84	13.52	8.65	16.61
21	1888	7.86	5.99	11.98	16.12	19.21	21.75	26.56	26.98	23.87	17.87	15.01	10.01	16.93
22	1889	6.30	7.38	11.47	16.13	19.06	23.92	26.48	27.01	23.22	18.26	12.99	9.13	16.78
23	1890	7.52	10.60	11.94	18.76	19.87	23.26	26.32	26.76	24.50	18.24	13.76	11.98	17.79
24	1891	5.81	8.77	11.50	15.74	19.59	21.99	26.41	26.50	25.10	19.62	13.50	9.09	16.97
25	1892	6.93	7.91	9.52	16.50	19.42	22.80	26.72	27.66	24.24	18.07	13.25	6.32	16.61
26	1893	6.48	5.39	10.32	15.13	18.10	22.09	27.63	26.47	25.16	18.58	11.25	7.34	16.16
27	1894	6.39	7.67	11.59	16.83	18.88	24.42	27.25	28.34	24.38	18.28	14.27	8.96	17.31
28	1895	5.43	7.57	11.35	15.55	18.90	22.99	25.62	27.28	23.59	19.15	13.38	8.26	16.59
29	1896	6.63	7.22	9.55	17.13	18.62	24.04	26.41	26.66	23.86	19.69	13.97	8.44	16.85
30	1897	8.98	6.97	12.22	15.31	19.73	21.96	26.31	27.73	24.18	17.18	14.84	6.45	16.82
31	1898	9.11	8.94	11.48	15.02	19.66	23.06	26.96	27.23	24.18	19.34	15.07	8.92	17.41
32	1899	5.89	8.19	12.13	15.67	19.60	23.80	25.90	25.97	23.00	16.00	11.94	10.73	16.57
33	1900	5.78	7.13	10.00	16.32	19.30	21.42	25.83	26.36	24.68	18.72	14.22	8.99	16.60
34	1901	9.13	4.91	9.94	16.28	18.40	22.00	24.82	27.15	22.98	19.82	12.39	7.33	16.26
35	1902	7.11	7.09	12.56	14.90	19.05	21.96	25.58	26.42	23.20	17.99	15.77	10.93	16.88
36	1903	7.88	8.07	13.28	16.28	18.69	21.69	24.59	27.53	24.81	18.60	12.24	7.18	16.74
37	1904	6.16	8.84	11.00	16.70	18.93	22.82	26.70	26.47	23.22	18.55	11.32	8.79	16.63
38	1905	9.15	6.54	10.98	15.14	19.67	23.24	26.62	25.84	23.94	18.75	13.82	11.62	17.11
39	1906	5.67	7.25	10.42	15.26	19.76	22.87	26.29	27.60	24.80	19.02	12.90	7.94	16.65
40	1907	7.56	5.44	10.55	15.32	18.81	21.02	24.72	25.96	23.16	18.68	14.20	7.35	16.06
41	1908	8.09	6.82	10.76	16.00	18.14	22.32	24.72	25.53	22.13	18.71	11.75	9.63	16.22
42	1909	7.17	6.45	9.80	15.46	17.99	22.62	25.51	26.14	24.81	17.56	13.47	7.48	16.21
43	1910	7.87	5.69	9.48	14.74	19.02	22.97	26.12	25.60	23.80	17.62	12.28	6.85	16.00
44	1911	6.56	8.22	12.07	14.86	18.15	22.59	26.07	26.04	24.61	17.11	13.29	7.87	16.45
1	1912	5.81	9.69	11.56	15.61	18.99	22.06	25.80	25.76	22.62	17.78	11.86	8.86	16.37
2	1913	6.37	7.35	9.21	16.98	18.76	22.00	25.02	26.13	22.10	18.15	13.18	8.00	16.10
3	1914	7.28	8.07	12.97	14.44	19.81	23.34	27.96	26.88	24.09	17.98	13.84	8.84	17.13
4	1915	6.78	8.26	9.45	15.41	18.24	22.81	26.24	27.06	24.28	20.30	15.28	9.44	16.96
5	1916	8.79	7.95	8.82	15.84	19.59	24.82	26.45	26.07	24.93	19.15	15.22	9.20	17.24
6	1917	4.57	6.15	10.06	14.54	17.20	22.58	26.31	26.39	24.84	19.20	10.32	5.81	15.66
7	1918	4.04	6.98	10.32	14.86	18.08	22.32	25.72	26.07	22.73	18.60	13.06	9.49	16.02
8	1919	7.02	8.48	12.26	15.40	18.92	22.57	25.20	26.18	22.68	17.89	13.72	7.86	16.52
9	1920	6.40	7.94	11.71	15.62	18.83	22.27	26.29	26.11	24.60	18.48	15.37	9.63	16.94
10	1921	7.90	8.07	10.02	16.39	19.06	21.00	25.69	26.78	23.02	17.45	11.47	8.27	16.26
11	1922	5.33	9.97	10.61	15.75	20.10	22.30	25.88	27.70	24.44	18.97	12.71	7.56	16.78
12	1923	6.28	7.37	12.52	15.40	19.74	22.89	25.94	27.05	23.85	18.21	13.55	8.83	16.80
13	1924	7.12	7.47	8.22	15.96	19.09	21.30	26.33	26.19	23.22	18.47	11.53	7.91	16.07
14	1925	6.29	5.77	10.05	13.64	18.77	22.16	25.07	26.19	23.33	18.06	14.52	8.09	16.04
平均 Mean		6.86	7.41	10.87	15.72	18.99	22.54	26.04	26.63	23.85	18.49	13.33	8.52	16.61

日 毎 温 氣 日 平 均
DAILY MEANS OF AIR TEMPERATURE

Table with columns for Year, Day (1-15), and temperature values. Includes a '平均 Mean' row at the bottom.

平 均 (攝氏) 一 月
TEMPERATURE (C°) JANUARY

Table with columns for days 16-31 and '平均 Mean'. Contains temperature data for each day and a final average value.

氣溫ノ毎日
DAILY MEANS OF AIR

Table with columns for Year, Day (1-15), and temperature values. Includes a '平均 Mean' row at the bottom.

平均 (攝氏) 五月
TEMPERATURE (C) MAY

Table with columns for days 16-31 and average temperature (平均 Mean). Includes a '平均 Mean' row at the bottom.

日 氣 温 毎 日
DAILY MEANS OF AIR

Table with columns for Year, Day (1-15), and temperature values. Includes a '平均 Mean' row at the bottom.

平 均 (攝氏) 八 月
TEMPERATURE (C°) AUGUST

Table with columns for days 16-31 and '平均 Mean', showing temperature values for each day.

日 毎 温 度 大 式
DAILY MEANS OF AIR

Table with columns for Year, Day (1-15), and temperature values. Includes a '平均 Mean' row at the bottom.

平 均 (攝氏) 十 月
TEMPERATURE (C) OCTOBER

Table with columns for days 16-31 and a '平均 Mean' column. Includes a '平均 Mean' row at the bottom.

日毎ノ温度一頁
DAILY MEANS OF AIR

Table with columns for Year, Day (1-15), and temperature values. Includes a '平均 Mean' row at the bottom.

平均 (攝氏) 十二月ノ平均温度
TEMPERATURE (C°) DECEMBER

Table with columns for days 16-31 and '平均 Mean'. Contains temperature data for the second half of the month.

平均氣温零度以下ノ日數 (英年) 統計
NUMBER OF DAYS WITH MEAN TEMP. < 0°

月 Year	Month	一月 Jan.	二月 Feb.	三月 March	四月 April	五月 May	六月 June	七月 July	八月 Aug.	九月 Sept.	十月 Oct.	十一月 Nov.	十二月 Dec.	全年 Annual
19	1886	—	—	—	—	—	—	—	—	—	—	—	—	—
20	1887	—	—	—	—	—	—	—	—	—	—	—	—	—
21	1888	—	—	—	—	—	—	—	—	—	—	—	—	—
22	1889	—	—	—	—	—	—	—	—	—	—	—	—	—
23	1890	—	—	—	—	—	—	—	—	—	—	—	—	—
24	1891	—	—	—	—	—	—	—	—	—	—	—	—	—
25	1892	—	—	—	—	—	—	—	—	—	—	—	—	—
26	1893	—	—	—	—	—	—	—	—	—	—	—	—	—
27	1894	—	—	—	—	—	—	—	—	—	—	—	—	—
28	1895	—	—	—	—	—	—	—	—	—	—	—	—	—
29	1896	—	—	—	—	—	—	—	—	—	—	—	—	—
30	1897	—	—	—	—	—	—	—	—	—	—	—	—	—
31	1898	—	—	—	—	—	—	—	—	—	—	—	—	—
32	1899	—	—	—	—	—	—	—	—	—	—	—	—	—
33	1900	—	—	—	—	—	—	—	—	—	—	—	—	—
34	1901	—	—	—	—	—	—	—	—	—	—	—	—	—
35	1902	—	—	—	—	—	—	—	—	—	—	—	—	—
36	1903	—	—	—	—	—	—	—	—	—	—	—	—	—
37	1904	—	—	—	—	—	—	—	—	—	—	—	—	—
38	1905	—	—	—	—	—	—	—	—	—	—	—	—	—
39	1906	—	—	—	—	—	—	—	—	—	—	—	—	—
40	1907	—	—	—	—	—	—	—	—	—	—	—	—	—
41	1908	—	—	—	—	—	—	—	—	—	—	—	—	—
42	1909	—	—	—	—	—	—	—	—	—	—	—	—	—
43	1910	—	1	—	—	—	—	—	—	—	—	—	—	1
44	1911	—	—	—	—	—	—	—	—	—	—	—	—	—
1	1912	—	—	—	—	—	—	—	—	—	—	—	—	—
2	1913	—	—	—	—	—	—	—	—	—	—	—	—	—
3	1914	—	—	—	—	—	—	—	—	—	—	—	—	—
4	1915	1	—	—	—	—	—	—	—	—	—	—	—	1
5	1916	—	—	—	—	—	—	—	—	—	—	—	—	—
6	1917	—	—	—	—	—	—	—	—	—	—	—	—	—
7	1918	—	—	—	—	—	—	—	—	—	—	—	—	—
8	1919	—	—	—	—	—	—	—	—	—	—	—	—	—
9	1920	—	—	—	—	—	—	—	—	—	—	—	—	—
10	1921	—	—	—	—	—	—	—	—	—	—	—	—	—
11	1922	—	—	—	—	—	—	—	—	—	—	—	—	—
12	1923	—	—	—	—	—	—	—	—	—	—	—	—	—
13	1924	—	—	—	—	—	—	—	—	—	—	—	—	—
14	1925	—	—	—	—	—	—	—	—	—	—	—	—	—
平均 Mean		0.0	0.0	—	—	—	—	—	—	—	—	—	—	0.1

平均氣温二十五度以上ノ日數
NUMBER OF DAYS WITH MEAN TEMP. $\geq 25^\circ$

月 Year	Month	一月 Jan.	二月 Feb.	三月 March	四月 April	五月 May	六月 June	七月 July	八月 Aug.	九月 Sept.	十月 Oct.	十一月 Nov.	十二月 Dec.	全年 Annual
19	1886	—	—	—	—	—	5	22	28	12	—	—	—	67
20	1887	—	—	—	—	—	1	21	29	10	—	—	—	61
21	1888	—	—	—	—	—	—	27	30	7	—	—	—	64
22	1889	—	—	—	—	—	7	27	29	8	—	—	—	71
23	1890	—	—	—	2	—	9	24	31	12	—	—	—	78
24	1891	—	—	—	—	—	1	21	28	18	—	—	—	68
25	1892	—	—	—	—	—	6	30	31	15	—	—	—	82
26	1893	—	—	—	—	—	5	31	28	19	1	—	—	84
27	1894	—	—	—	—	—	16	31	31	13	—	—	—	91
28	1895	—	—	—	—	—	5	21	31	8	—	—	—	65
29	1896	—	—	—	—	—	12	24	31	11	2	—	—	80
30	1897	—	—	—	—	—	2	23	31	12	—	—	—	68
31	1898	—	—	—	—	—	7	30	31	10	—	—	—	78
32	1899	—	—	—	—	—	13	24	23	4	—	—	—	64
33	1900	—	—	—	—	—	2	22	29	16	—	—	—	69
34	1901	—	—	—	—	—	2	12	28	6	—	—	—	48
35	1902	—	—	—	—	—	1	20	24	14	—	—	—	59
36	1903	—	—	—	—	—	—	15	30	12	—	—	—	58
37	1904	—	—	—	—	—	6	27	29	12	—	—	—	74
38	1905	—	—	—	—	—	5	26	18	14	—	—	—	63
39	1906	—	—	—	—	—	4	22	31	16	—	—	—	73
40	1907	—	—	—	—	—	1	16	23	9	—	—	—	49
41	1908	—	—	—	—	—	2	15	22	3	—	—	—	42
42	1909	—	—	—	—	—	3	20	28	17	—	—	—	68
43	1910	—	—	—	—	—	8	24	20	12	—	—	—	64
44	1911	—	—	—	—	—	3	23	28	13	—	—	—	67
1	1912	—	—	—	—	—	—	22	24	8	—	—	—	56
2	1913	—	—	—	—	—	1	17	19	5	—	—	—	42
3	1914	—	—	—	—	—	8	31	31	14	—	—	—	84
4	1915	—	—	—	—	—	3	24	28	11	1	—	—	67
5	1916	—	—	—	—	—	14	28	28	21	—	—	—	91
6	1917	—	—	—	—	—	6	28	24	14	—	—	—	72
7	1918	—	—	—	—	—	8	24	28	9	—	—	—	69
8	1919	—	—	—	—	—	—	21	29	7	—	—	—	57
9	1920	—	—	—	—	—	2	29	26	12	—	—	—	69
10	1921	—	—	—	—	—	—	24	31	7	—	—	—	62
12	1922	—	—	—	—	—	1	26	31	17	—	—	—	75
12	1923	—	—	—	—	—	8	20	30	14	—	—	—	72
13	1924	—	—	—	—	—	—	28	30	12	—	—	—	70
14	1925	—	—	—	—	—	5	16	28	13	—	—	—	62
平均 Mean		—	—	—	0.1	0.1	4.6	23.4	27.7	11.7	0.1	—	—	67.6

气温ノ観測時別平均

AIR TEMPERATURE

年 Year	時 Time	七月 July							八月 August							平均 Mean
		2	6	10	14	18	22	平均 Mean	2	6	10	14	18	22	平均 Mean	
19	1886	23.7	22.7	28.5	29.4	27.5	24.5	26.0	24.4	23.5	28.5	29.3	27.4	25.0	26.4	
20	1887	23.9	23.3	27.0	27.9	27.2	24.5	25.6	24.6	23.5	28.8	29.7	28.2	25.4	26.7	
21	1888	24.4	23.7	28.5	29.2	28.3	25.3	26.6	25.0	24.3	28.8	29.6	28.4	25.8	27.0	
22	1889	25.0	24.4	27.9	28.5	27.5	25.5	26.5	25.1	24.0	29.3	29.8	28.1	25.9	27.0	
23	1890	24.2	23.1	28.6	29.2	27.6	25.2	26.3	24.6	23.4	28.9	30.1	27.9	25.7	26.8	
24	1891	24.3	23.6	28.1	29.5	27.8	25.2	26.4	24.5	23.6	28.3	29.4	27.7	25.4	26.5	
25	1892	24.8	23.9	28.3	29.5	28.0	25.8	26.7	24.9	23.7	30.5	31.5	29.2	26.2	27.7	
26	1893	24.7	23.8	30.5	31.5	29.3	26.0	27.6	24.6	23.8	28.3	29.3	27.5	25.5	26.5	
27	1894	25.1	24.5	29.4	30.0	28.7	26.0	27.3	25.6	24.7	30.9	32.3	29.9	26.7	28.3	
28	1895	23.8	23.4	27.2	28.1	26.6	24.5	25.6	25.1	24.2	29.4	30.6	28.5	25.9	27.3	
29	1896	24.8	24.3	28.0	28.9	27.1	25.4	26.4	24.5	23.7	28.4	29.9	28.0	25.5	26.7	
30	1897	24.0	23.5	28.3	29.3	27.6	25.1	26.3	25.4	24.6	30.9	31.0	29.1	26.5	27.7	
31	1898	24.7	24.1	28.9	30.0	28.3	25.9	27.0	24.8	24.4	29.3	30.1	28.6	26.3	27.2	
32	1899	24.1	23.6	27.7	28.3	26.8	25.1	25.9	23.8	23.2	27.6	28.7	27.3	25.2	26.0	
33	1900	23.8	23.4	27.3	28.5	27.2	24.8	25.8	24.6	23.9	29.1	29.8	28.0	25.9	26.9	
34	1901	23.1	22.7	26.2	27.1	25.9	23.9	24.8	24.3	23.4	29.5	31.0	29.0	25.7	27.2	
35	1902	23.1	22.5	27.7	28.5	27.4	24.3	25.6	24.4	23.7	28.4	29.3	27.5	25.2	26.4	
36	1903	22.7	22.5	25.9	27.0	25.8	23.6	24.6	24.3	23.7	30.6	31.3	29.3	25.9	27.5	
37	1904	24.0	23.4	29.4	29.6	28.5	25.3	26.7	24.0	23.3	28.9	29.7	27.7	25.3	26.5	
38	1905	24.4	24.1	28.3	29.7	27.7	25.5	26.6	23.8	23.3	27.6	28.3	27.1	24.8	25.8	
39	1906	24.3	24.0	28.0	28.9	27.4	25.1	26.3	24.9	24.6	30.1	30.9	29.0	26.0	27.6	
40	1907	23.2	22.8	26.4	26.7	25.3	23.9	24.7	23.9	23.2	28.5	28.5	27.0	24.9	26.0	
41	1908	22.7	22.5	26.3	27.0	26.0	23.9	24.7	23.6	23.1	27.3	28.0	26.7	24.4	25.5	
42	1909	23.1	22.6	28.1	28.0	26.7	24.4	25.5	24.5	24.1	28.0	28.3	26.8	25.2	26.1	
43	1910	24.0	23.5	28.3	28.6	27.4	25.0	26.1	22.9	22.5	28.6	28.5	26.8	24.2	25.6	
44	1911	23.3	22.8	28.0	28.5	27.3	24.5	25.7	24.0	23.5	28.3	28.6	27.0	25.0	26.0	
1	1912	23.8	23.6	27.8	28.3	26.7	24.6	25.8	23.4	22.7	28.4	28.5	27.0	24.5	25.8	
2	1913	22.4	21.8	27.4	28.1	26.7	23.7	25.0	23.5	22.9	28.8	29.1	27.6	24.8	26.1	
3	1914	25.5	25.0	30.5	30.8	29.4	26.6	28.0	24.8	24.0	29.1	29.7	28.2	25.6	26.9	
4	1915	23.6	23.6	28.4	29.2	27.7	25.0	26.2	24.3	23.7	29.9	30.2	28.6	25.7	27.1	
5	1916	24.2	24.1	28.5	29.4	27.5	25.1	26.5	24.0	23.4	28.4	28.5	27.0	25.1	26.1	
6	1917	23.7	23.1	28.3	29.3	28.0	24.9	26.3	24.2	23.6	28.8	29.5	27.4	25.1	26.4	
7	1918	23.9	23.8	27.4	28.2	26.6	24.4	25.7	23.3	22.7	28.6	29.4	27.7	24.7	26.1	
8	1919	23.3	23.1	27.1	27.5	26.0	24.2	25.2	24.3	23.7	28.2	28.8	27.0	25.2	26.2	
9	1920	24.2	23.7	28.4	28.7	27.6	25.3	26.3	23.9	23.3	28.3	28.7	27.4	25.1	26.1	
10	1921	23.4	23.0	27.8	28.6	26.8	24.5	25.7	24.4	23.6	29.2	29.8	28.2	25.6	26.8	
11	1922	23.6	23.3	27.7	28.6	27.5	24.8	25.9	25.3	24.7	30.4	31.0	28.7	26.2	27.7	
12	1923	23.7	23.4	27.7	28.8	27.5	24.6	25.9	24.5	23.9	29.8	30.0	28.4	25.8	27.1	
13	1924	23.9	23.5	28.8	28.9	27.8	25.1	26.3	24.6	24.3	27.9	28.4	26.8	25.1	26.2	
14	1925	22.7	22.4	27.2	27.8	26.5	23.9	25.1	23.8	23.2	28.7	29.3	27.3	25.0	26.2	
平均 Mean		23.9	23.4	28.0	28.7	27.3	24.9	26.0	24.4	23.7	28.9	29.6	27.9	25.4	26.6	

气温ノ観測時別平均

AIR TEMPERATURE

年 Year	時 Time	九月 September						十月 October						平均 Mean	
		2	6	10	14	18	22	平均 Mean	2	6	10	14	18		22
19	1886	21.9	21.1	25.5	26.4	24.5	22.3	23.6	17.7	16.5	21.2	23.5	21.2	18.6	19.8
20	1887	21.8	20.7	25.9	27.1	25.3	22.8	23.9	17.5	16.4	21.6	23.6	21.5	18.5	19.8
21	1888	21.6	20.2	26.4	27.5	25.2	22.5	23.9	14.9	13.6	20.1	22.7	19.9	16.1	17.9
22	1889	21.1	20.2	25.4	26.6	24.3	21.7	23.2	16.4	15.6	19.9	21.7	19.0	17.0	18.3
23	1890	22.6	21.8	26.6	27.4	25.3	23.4	24.5	15.9	14.5	20.4	22.3	19.4	16.9	18.2
24	1891	23.8	23.1	26.6	27.2	25.7	24.2	25.1	17.4	16.1	21.7	23.3	20.7	18.4	19.6
25	1892	22.7	21.9	25.9	26.9	25.0	23.1	24.2	15.7	14.3	20.0	22.0	19.5	16.9	18.1
26	1893	23.3	22.4	27.0	28.1	26.1	24.2	25.2	16.4	15.2	20.4	22.7	19.6	17.3	18.6
27	1894	22.4	21.5	26.1	27.5	25.4	23.4	24.4	16.1	15.1	20.0	21.8	19.5	17.1	18.3
28	1895	22.2	21.6	25.0	26.0	24.1	22.8	23.6	16.6	15.4	21.2	23.2	20.7	17.8	19.2
29	1896	22.0	20.9	25.4	26.9	24.9	23.0	23.9	17.4	16.4	21.8	23.7	20.7	18.2	19.7
30	1897	22.2	21.5	26.0	26.9	25.2	23.2	24.2	14.4	13.5	19.0	21.7	18.7	15.9	17.2
31	1898	21.7	20.9	26.5	27.4	25.5	23.1	24.2	16.8	16.2	21.2	23.9	20.8	18.2	19.3
32	1899	21.1	20.6	24.4	25.7	24.0	22.2	23.0	13.2	12.4	18.2	20.2	17.4	14.5	16.0
33	1900	22.1	22.1	26.6	27.2	25.8	23.7	24.7	16.1	15.1	20.5	22.5	20.3	17.8	18.7
34	1901	20.3	19.4	25.1	26.8	24.7	21.6	23.0	17.5	16.9	21.7	23.2	20.9	18.8	19.8
35	1902	21.2	20.4	25.3	26.4	24.1	21.9	23.2	14.4	13.1	20.8	23.5	19.9	16.3	18.0
36	1903	22.3	21.4	27.3	28.4	25.9	23.6	24.8	16.3	15.4	20.4	22.4	19.7	17.4	18.6
37	1904	20.0	18.7	26.7	28.0	24.6	21.3	22.2	15.5	14.3	21.0	23.6	20.0	17.1	18.6
38	1905	21.6	20.9	26.3	27.3	25.0	22.5	23.9	15.8	14.7	21.0	23.5	20.1	17.4	18.8
39	1906	22.2	21.5	27.6	28.6	25.7	23.2	24.8	16.2	15.3	21.4	23.2	20.3	17.7	19.0
40	1907	21.2	20.6	25.3	26.0	24.1	21.9	23.2	16.5	15.7	20.8	22.0	19.8	17.3	18.7
41	1908	20.1	19.7	24.1	24.9	22.9	21.1	22.1	15.7	15.0	21.5	23.1	19.9	17.1	18.7
42	1909	23.0	22.3	27.2	27.4	25.4	23.6	24.8	14.9	13.9	19.9	21.8	18.8	16.1	17.6
43	1910	22.1	21.8	25.8	26.3	24.1	22.8	23.8	15.0	14.1	20.1	21.7	18.7	16.3	17.6
44	1911	22.2	21.3	27.5	27.9	25.5	23.3	24.6	14.3	13.4	19.9	21.5	18.3	15.3	17.1
1	1912	20.7	20.1	24.4	25.8	23.5	21.2	22.6	14.8	13.9	20.1	22.4	19.1	16.3	17.8
2	1913	19.5	18.6	24.6	25.9	23.5	20.5	22.1	15.0	14.0	21.0	22.8	19.6	16.5	18.2
3	1914	21.9	21.3	26.6	27.1	24.8	22.8	24.1	14.8	14.0	20.8	22.8	19.4	16.1	18.0
4	1915	22.0	21.3	26.8	27.3	25.4	22.9	24.3	18.2	17.7	22.4	23.6	21.0	18.9	20.3
5	1916	22.6	22.0	27.7	27.9	25.8	23.6	24.9	17.1	16.3	21.1	22.5	20.0	18.1	19.2
6	1917	22.5	21.9	27.2	27.9	26.0	23.6	24.8	17.1	16.4	21.3	22.7	20.0	17.8	19.2
7	1918	20.3	19.8	25.2	26.1	23.9	21.2	22.7	16.1	15.5	21.0	22.2	19.4	17.4	18.6
8	1919	20.2	19.3	25.1	26.4	23.9	21.3	22.7	14.9	13.8	20.8	22.7	19.2	16.1	17.9
9	1920	22.8	22.3	26.8	27.1	25.1	23.5	24.6	15.2	14.0	21.7	23.4	20.0	16.7	18.5
10	1921	20.3	19.4	25.7	26.8	24.3	21.6	23.0	14.1	13.0	20.6	22.5	19.0	15.5	17.5
11	1922	21.8	21.2	27.5	27.9	25.4	22.8	24.4	15.8	15.1	21.8	23.7	20.2	17.3	19.0
12	1923	21.8	21.3	26.0	26.6	24.8	22.6	23.9	15.6	15.1	20.2	22.5	19.1	16.8	18.2
13	1924	20.6	19.9	25.9	26.8	24.5</									

氣溫ノ觀測時別平均
AIR TEMPERATURE

十一月 November								十二月 December							
年 Year	時 Time	2	6	10	14	18	22	平均 Mean	2	6	10	14	18	22	平均 Mean
19	1886	10.7	9.0	15.2	18.2	15.1	11.7	13.3	3.8	2.8	9.0	12.1	8.5	4.9	6.9
20	1887	10.4	8.9	15.5	19.2	15.9	11.3	13.5	5.3	3.9	10.4	14.4	11.6	6.3	8.7
21	1888	12.2	10.9	17.4	19.6	17.0	13.0	15.0	7.3	5.7	11.2	15.1	11.9	8.8	10.0
22	1889	10.2	8.7	15.6	17.9	14.4	11.2	13.0	6.5	5.3	10.9	13.7	10.6	7.8	9.1
23	1890	10.4	8.8	16.7	19.4	15.4	11.9	13.8	9.6	8.5	13.6	16.4	13.0	10.7	12.0
24	1891	10.1	8.8	15.9	19.4	15.2	11.7	13.5	6.5	5.2	10.3	14.3	10.6	7.7	9.1
25	1892	10.7	9.5	15.3	17.6	14.6	11.8	13.3	3.4	2.2	7.5	11.6	8.3	4.9	6.3
26	1893	8.4	6.9	13.3	16.5	12.6	9.7	11.3	4.2	2.7	9.1	13.4	9.1	5.6	7.3
27	1894	11.2	9.9	16.4	19.7	15.9	12.6	14.3	6.4	5.2	10.2	13.9	10.3	7.3	9.0
28	1895	10.1	8.5	15.5	19.1	15.4	11.8	13.4	5.8	4.7	9.4	13.1	9.6	7.0	8.3
29	1896	11.0	10.1	16.0	19.1	15.3	12.4	14.0	6.1	4.9	9.2	13.3	9.8	7.3	8.4
30	1897	12.4	11.5	16.4	19.1	16.1	13.6	14.8	3.3	2.2	7.9	12.0	8.2	5.1	6.5
31	1898	12.9	12.4	16.4	18.6	16.1	14.2	15.1	5.9	5.4	10.2	13.7	10.6	7.9	8.9
32	1899	9.1	8.1	13.8	16.6	13.5	10.6	11.9	7.9	7.1	11.7	15.1	12.6	9.9	10.7
33	1900	11.9	11.0	15.5	18.2	15.6	13.1	14.2	6.0	5.0	10.5	14.3	10.7	7.4	9.0
34	1901	9.2	8.0	14.5	18.0	13.9	10.7	12.4	4.1	3.3	8.8	13.2	8.9	5.6	7.3
35	1902	13.0	11.8	17.9	20.8	17.0	14.1	15.8	8.3	7.2	12.6	16.0	12.0	9.4	10.9
36	1903	8.8	7.9	14.5	18.0	13.6	10.6	12.2	4.1	3.3	9.0	13.0	8.5	5.2	7.2
37	1904	7.4	6.2	14.7	18.1	12.8	8.8	11.3	5.1	3.9	11.0	15.6	10.4	6.8	8.8
38	1905	10.6	9.1	16.3	19.6	15.1	12.3	13.8	9.2	8.5	13.2	15.9	12.7	10.3	11.6
39	1906	10.4	9.7	14.9	17.4	13.8	11.1	12.9	4.9	3.9	9.8	13.4	9.2	6.5	7.9
40	1907	12.3	11.3	16.0	18.0	15.0	12.6	14.2	3.9	3.5	9.2	13.3	8.5	5.7	7.4
41	1908	8.7	7.5	14.3	17.4	13.0	9.8	11.8	6.7	5.9	11.5	14.9	10.8	8.0	9.6
42	1909	10.4	9.8	16.0	18.5	14.5	11.7	13.5	4.4	3.5	9.3	13.1	8.7	5.9	7.5
43	1910	9.2	8.5	14.6	17.1	13.3	10.9	12.1	4.4	3.6	8.6	11.9	7.6	5.0	6.9
44	1911	9.9	9.1	16.0	18.6	14.4	11.7	13.3	5.5	4.8	9.0	12.8	8.9	6.3	7.9
45	1912	9.2	8.1	13.9	16.8	12.9	10.3	11.9	6.3	5.5	10.2	13.6	10.1	7.5	8.9
2	1913	10.2	9.4	15.4	18.1	14.4	11.7	13.2	5.5	5.1	9.7	12.7	8.8	6.2	8.0
3	1914	11.2	10.3	15.8	18.3	14.9	12.6	13.8	5.8	5.2	10.9	14.0	10.2	7.0	8.8
4	1915	13.1	12.1	17.0	19.5	16.1	13.9	15.3	6.5	5.9	11.0	14.8	10.7	7.8	9.4
5	1916	12.9	12.3	17.0	19.3	16.1	13.7	15.2	6.0	5.2	10.6	15.1	10.7	7.8	9.2
6	1917	6.9	5.7	12.6	16.1	11.9	8.7	10.3	3.1	2.5	7.7	11.0	6.6	3.9	5.8
7	1918	10.6	9.8	15.0	17.5	13.9	11.7	13.1	7.3	6.6	10.7	13.6	10.3	8.4	9.5
8	1919	10.9	10.1	16.1	18.5	14.6	12.0	13.7	5.5	4.2	9.8	13.0	8.9	5.9	7.9
9	1920	13.1	12.1	17.0	19.8	16.2	14.1	15.4	7.0	6.4	11.2	14.3	10.6	8.2	9.6
10	1921	7.9	7.3	14.1	17.5	12.8	9.2	11.5	5.1	4.3	10.2	13.9	9.6	6.6	8.3
11	1922	9.4	8.8	15.4	18.1	13.9	10.6	12.7	4.2	3.1	9.9	13.5	8.9	5.8	7.6
12	1923	11.1	10.0	15.3	18.5	14.6	11.9	13.6	6.2	5.3	10.4	13.9	10.0	7.3	8.8
13	1924	8.6	7.8	14.1	17.1	12.5	9.2	11.5	4.8	3.6	9.5	13.9	9.5	6.2	7.9
14	1925	11.6	10.8	16.9	19.5	15.6	12.7	14.5	5.2	4.5	10.0	13.5	9.3	6.2	8.1
平均 Mean		10.5	9.4	15.5	18.4	14.6	11.7	13.3	5.7	4.7	10.1	13.8	9.9	7.0	8.5

氣溫ノ觀測時別平均
AIR TEMPERATURE

全年 Annual														
年 Year	時 Time	2	6	10	14	18	22	平均 Mean						
19	1886	13.9	12.8	18.0	20.1	17.8	14.9	16.3						
20	1887	14.1	12.9	18.4	20.5	18.6	15.1	16.6						
21	1888	14.5	13.4	18.8	20.7	18.7	15.6	16.9						
22	1889	14.7	13.6	18.5	20.3	18.1	15.6	16.8						
23	1890	15.5	14.3	19.7	21.5	19.1	16.6	17.8						
24	1891	14.5	13.4	18.9	20.8	18.4	15.7	17.0						
25	1892	14.3	13.2	18.3	20.4	18.1	15.4	16.6						
26	1893	13.8	12.7	17.9	20.0	17.7	14.9	16.2						
27	1894	14.8	13.7	19.1	21.3	19.0	16.1	17.3						
28	1895	14.3	13.3	18.2	20.3	18.1	15.5	16.6						
29	1896	14.7	13.9	18.3	20.4	18.1	15.8	16.9						
30	1897	14.5	13.7	18.4	20.3	18.2	15.8	16.8						
31	1898	15.0	14.2	19.0	20.9	19.0	16.5	17.4						
32	1899	14.0	13.3	18.2	20.2	18.2	15.6	16.6						
33	1900	14.1	13.4	18.1	20.2	18.3	15.6	16.6						
34	1901	13.6	12.8	18.0	20.2	18.0	15.1	16.3						
35	1902	14.1	13.2	18.9	21.1	18.5	15.5	16.9						
36	1903	14.1	13.3	18.6	20.7	18.2	15.4	16.7						
37	1904	13.6	12.6	19.0	21.2	18.3	15.1	16.6						
38	1905	14.6	13.9	18.8	20.9	18.6	15.9	17.1						
39	1906	14.0	13.3	18.6	20.6	18.1	15.3	16.7						
40	1907	13.6	12.9	17.9	19.7	17.5	14.8	16.1						
41	1908	13.6	12.9	18.2	20.0	17.7	14.9	16.2						
42	1909	13.6	13.0	18.3	19.9	17.6	14.9	16.2						
43	1910	13.5	13.0	18.0	19.6	17.2	14.7	16.0						
44	1911	13.8	13.2	18.4	20.2	17.8	15.1	16.4						
45	1912	13.8	13.1	18.4	20.2	17.7	15.0	16.4						
2	1913	13.4	12.7	18.1	20.1	17.6	14.7	16.1						
3	1914	14.5	13.8	19.2	20.9	18.6	15.8	17.1						
4	1915	14.4	13.8	18.9	20.7	18.4	15.7	17.0						
5	1916	14.6	14.0	19.2	21.1	18.6	15.9	17.2						
6	1917	12.9	12.2	17.8	19.7	17.3	14.2	15.7						
7	1918	13.4	12.8	18.0	19.8	17.4	14.7	16.0						
8	1919	14.0	13.2	18.5	20.3	17.9	15.2	16.5						
9	1920	14.5	13.7	18.9	20.5	18.3	15.7	16.9						
10	1921	13.5	12.8	18.5	20.4	17.7	14.8	16.3						
11	1922	14.0	13.3	19.0	20.8	18.3	15.3	16.8						
12	1923	14.1	13.4	18.8	20.8	18.3	15.4	16.8						
13	1924	13.4	12.8	18.1	20.0	17.4	14.7	16.1						
14	1925	13.3	12.6	18.3	20.1	17.5	14.6	16.0						
平均 Mean		14.1	13.2	18.5	20.4	18.1	15.3	16.6						

氣 温 の 高 極

ABSOLUTE MAXIMUM OF AIR TEMPERATURE. (C°)

Table with columns for Month (Jan-Dec), Annual, and Year (1886-1925). Rows contain temperature data for each month and year, with a final row for absolute maximum (Abs) and a bottom row for years 1916-1894.

氣 温 ノ 低 極

ABSOLUTE MINIMUM OF AIR TEMPERATURE. (C°)

Table with columns for Month (Jan-Dec), Annual, and Year (1886-1925). Rows contain temperature data for each month and year, with a final row for absolute minimum (Abs) and a bottom row for years 1904-1913.

氣 溫 ノ 極 差
RANGE OF ABSOLUTE MAX. & MIN. TEMP.

年 Year	月 Month	一月 Jan.	二月 Feb.	三月 Mar.	四月 Apr.	五月 May	六月 June	七月 July	八月 Aug.	九月 Sept.	十月 Oct.	十一月 Nov.	十二月 Dec.	全年 Ann.
19	1886	23.9	21.1	25.3	19.8	19.9	19.2	17.4	15.0	22.2	23.9	23.0	20.9	41.9
20	1887	22.8	20.0	27.7	25.1	23.6	16.5	17.2	16.0	17.3	22.4	23.0	23.9	39.1
21	1888	23.4	20.4	23.7	24.6	21.1	14.9	16.7	14.8	20.4	24.4	24.9	22.7	39.5
22	1889	21.5	21.1	23.3	23.7	22.2	16.2	12.7	15.3	18.5	22.2	23.8	22.2	40.5
23	1890	23.8	23.9	24.3	27.0	18.8	19.9	16.0	13.1	18.6	20.9	22.9	26.0	37.9
24	1891	24.3	25.7	24.9	22.6	21.4	20.3	16.9	16.4	12.3	22.0	27.1	26.0	41.3
25	1892	27.7	23.0	25.9	25.5	19.3	14.2	13.7	16.7	21.3	22.9	24.9	22.5	42.0
26	1893	26.2	20.8	25.1	23.9	20.7	19.4	18.2	14.7	13.2	25.2	24.4	24.2	42.0
27	1894	24.4	24.6	22.0	23.4	23.7	17.1	12.9	17.8	20.4	19.6	23.7	23.5	43.8
28	1895	27.8	24.6	26.6	24.9	20.9	19.8	18.2	15.8	16.8	19.6	24.9	24.2	41.8
29	1896	24.0	26.1	22.4	24.3	21.8	17.9	16.5	15.2	16.5	22.7	20.3	24.8	41.8
30	1897	25.0	23.1	21.2	22.8	19.0	18.8	16.3	12.5	16.1	21.2	25.1	25.4	40.0
31	1898	24.4	23.1	22.3	22.5	21.2	16.6	12.6	12.9	17.1	16.9	22.6	20.6	38.5
32	1899	20.0	23.1	22.8	24.7	17.9	19.4	12.7	15.7	15.1	21.2	22.1	20.5	37.7
33	1900	19.3	25.5	22.4	18.9	21.1	16.7	15.8	14.0	15.9	22.4	21.6	21.8	39.7
34	1901	22.1	22.3	24.5	22.0	22.0	15.4	15.5	16.1	20.8	20.7	21.9	22.3	40.2
35	1902	23.6	24.3	27.4	27.3	19.5	19.5	17.6	13.2	19.5	19.0	20.7	22.6	39.6
36	1903	26.7	25.7	23.0	21.5	21.2	16.6	17.7	15.3	17.4	22.3	25.3	21.3	40.1
37	1904	30.1	23.9	26.6	24.0	19.8	18.4	15.3	15.3	23.3	22.0	25.7	27.4	43.4
38	1905	23.7	20.6	22.5	21.6	22.5	14.7	13.3	15.6	21.5	18.6	24.8	22.5	40.1
39	1906	21.6	22.5	28.4	21.1	13.0	20.1	16.4	13.3	19.6	24.9	26.3	25.8	42.3
40	1907	22.3	19.9	25.6	27.4	22.1	19.4	12.9	13.6	15.9	20.1	25.5	25.5	39.5
41	1908	26.5	24.1	28.7	19.1	19.2	17.7	16.5	13.7	17.3	21.4	25.7	23.4	39.1
42	1909	23.8	24.4	25.9	22.0	25.6	15.4	15.5	12.4	19.3	22.1	27.0	26.4	39.4
43	1910	23.1	27.7	28.5	25.4	27.7	18.4	15.6	15.5	16.6	18.5	26.1	25.0	39.9
44	1911	22.6	25.9	26.7	25.9	20.2	13.9	16.1	13.1	20.2	22.7	23.4	24.9	40.0
大正1	1912	21.9	23.5	20.5	26.2	23.7	15.2	15.7	13.8	20.0	21.8	23.0	25.9	39.5
2	1913	22.9	24.5	25.7	24.3	18.4	16.2	18.0	17.3	20.7	24.2	23.2	23.0	39.8
3	1914	21.6	21.3	23.9	22.6	22.4	19.0	13.7	14.4	19.3	20.5	24.5	25.9	39.7
4	1915	23.9	22.1	24.5	25.1	21.0	18.7	17.8	18.9	15.8	19.1	26.4	24.3	41.4
5	1916	28.5	21.0	22.4	28.3	19.8	18.3	13.4	10.9	19.5	20.5	23.4	24.6	28.2
6	1917	22.1	24.8	21.6	23.7	21.9	19.3	13.0	16.5	15.3	20.0	23.5	26.6	42.2
7	1918	20.0	28.3	24.6	21.9	20.5	20.7	11.5	15.7	17.8	25.3	23.7	23.3	41.4
8	1919	24.5	22.8	21.1	25.4	21.6	13.9	13.2	11.8	18.2	18.9	22.5	22.4	36.9
9	1920	24.5	25.4	26.3	23.2	18.7	14.9	11.2	13.6	14.3	21.1	20.7	25.3	38.8
10	1921	23.9	26.6	26.4	24.7	19.0	18.3	14.2	12.5	11.0	21.9	25.0	26.3	37.9
11	1922	21.6	22.4	24.4	23.1	18.0	18.9	14.5	13.0	20.8	23.2	26.6	21.1	39.7
12	1923	27.9	22.6	26.9	24.9	19.2	21.4	15.2	14.4	20.6	24.9	24.7	23.9	40.1
13	1924	22.9	22.4	18.6	22.3	18.6	16.6	13.9	13.4	21.1	24.1	23.8	23.3	37.8
14	1925	18.9	23.0	28.5	22.2	19.0	17.2	16.5	15.3	16.9	26.4	22.0	24.5	39.4
極	Δbs	30.1	28.3	28.7	28.3	25.6	21.4	18.2	18.9	23.3	26.4	27.1	27.4	43.8

毎日最高気温ノ月平均
MONTHLY MEAN OF DAILY MAXIMUM TEMPERATURE.

年 Year	月 Month	一月 Jan.	二月 Feb.	三月 Mar.	四月 Apr.	五月 May	六月 June	七月 July	八月 Aug.	九月 Sept.	十月 Oct.	十一月 Nov.	十二月 Dec.	年 Ann.
19	1886	12.07	10.44	16.79	21.38	24.61	26.75	31.27	31.13	28.37	25.20	19.58	13.92	21.79
20	1887	13.23	13.33	16.33	21.39	23.37	25.65	29.48	31.45	28.70	24.78	20.15	15.61	21.95
21	1888	13.81	11.40	17.63	20.22	23.93	26.03	31.09	31.22	29.12	23.84	20.99	16.14	22.12
22	1889	11.53	12.64	17.05	20.69	23.71	28.05	30.45	31.51	27.89	22.83	18.91	14.79	21.67
23	1890	13.28	16.02	16.53	24.00	24.52	27.17	30.38	31.11	28.52	23.13	20.02	17.33	22.67
24	1891	11.36	13.45	16.12	19.93	24.70	26.37	30.38	30.70	28.32	23.92	20.01	15.17	21.70
25	1892	12.82	13.12	14.11	21.38	24.21	26.04	30.55	32.43	28.04	22.68	18.31	12.12	21.32
26	1893	11.23	10.15	15.37	19.86	22.04	25.84	32.43	30.32	28.90	23.38	17.50	13.93	20.89
27	1894	12.37	13.42	15.76	21.30	23.61	28.34	31.10	33.02	28.39	22.48	20.20	14.77	22.06
28	1895	11.18	12.35	16.29	20.22	22.83	26.47	29.22	31.62	26.86	23.90	19.67	13.67	21.19
29	1896	12.33	11.78	13.29	20.34	22.17	27.73	30.05	30.83	27.58	24.30	19.84	14.10	21.20
30	1897	12.75	11.62	15.56	19.74	24.24	25.64	30.30	31.81	27.97	22.25	19.68	12.73	21.19
31	1898	14.67	13.65	16.08	19.74	23.30	26.62	30.75	30.87	28.21	23.53	19.15	14.19	21.73
32	1899	11.63	12.99	17.22	20.21	23.36	27.84	29.22	29.63	26.37	20.89	16.97	15.78	21.01
33	1900	10.33	12.04	15.25	20.11	24.28	25.01	29.66	30.59	28.35	23.42	18.85	14.78	21.06
34	1901	14.33	10.43	15.32	20.43	22.84	25.61	28.38	31.94	27.77	24.27	18.87	14.08	21.19
35	1902	13.58	13.82	18.13	19.83	23.18	25.86	30.01	30.23	27.19	24.22	21.31	16.70	22.00
36	1903	13.43	13.85	17.24	20.79	23.49	25.41	28.16	32.65	29.43	23.68	18.64	13.75	21.71
37	1904	12.76	15.44	15.73	21.30	23.88	26.73	31.00	30.71	29.14	24.30	18.89	16.42	22.19
38	1905	15.45	11.88	15.05	19.90	24.38	26.76	30.74	29.95	28.60	24.28	20.10	16.73	21.99
39	1906	12.08	11.67	16.15	20.68	23.84	26.71	29.92	32.26	29.56	24.13	18.20	14.65	21.60
40	1907	13.24	10.52	15.38	20.05	24.12	24.70	27.77	29.82	26.80	23.05	19.17	14.02	20.72
41	1908	14.03	12.60	15.92	20.37	22.75	26.18	27.96	29.17	25.94	24.09	18.00	15.70	21.06
42	1909	12.50	11.41	14.49	20.00	23.13	25.88	29.39	29.59	28.90	22.47	19.34	13.72	20.90
43	1910	13.05	11.59	14.90	18.93	23.47	26.54	29.90	30.10	27.38	22.40	17.98	12.64	20.74
44	1911	12.38	14.02	16.74	20.33	21.84	25.78	29.98	29.79	29.13	22.70	19.52	13.73	21.33
大正1	1912	11.23	15.38	16.03	20.60	23.57	25.96	29.63	29.62	26.53	23.20	17.55	14.93	21.19
2	1913	12.62	12.65	14.91	20.66	23.74	25.83	29.17	30.57	26.81	23.49	19.05	13.47	21.08
3	1914	13.29	12.90	17.57	19.11	23.92	27.48	32.07	30.81	27.94	23.59	19.32	15.23	21.94
4	1915	12.63	13.39	15.41	19.89	23.46	26.17	30.04	31.55	28.43	24.44	20.33	15.36	21.75
5	1916	15.14	13.30	14.15	20.79	23.86	29.03	30.53	29.72	29.20	23.30	20.15	15.61	22.07
6	1917	10.33	12.60	15.38	19.73	22.42	26.21	30.19	30.51	29.18	23.45	16.85	11.64	20.66
7	1918	10.28	13.34	14.93	19.21	22.67	25.96	29.13	30.62	27.03	23.04	18.14	14.36	20.73
8	1919	12.17	13.28	17.06	21.06	24.04	26.06	28.58	29.44	27.18	23.38	19.06	13.64	21.25
9	1920	11.99	12.39	15.76	20.17	23.42	25.55	30.05	29.87	28.21	23.90	20.50	15.03	21.40
10	1921	13.37	14.15	15.62	20.83	23.47	23.94	29.58	30.60	27.71	23.09	18.10	14.34	21.23
11	1922	10.75	14.88	16.27	20.53	24.34	26.73	29.58	31.65	29.03	24.57	19.03	13.96	21.78
12	1923	12.75	12.59	17.82	20.24	23.98	26.88	29.96	30.95	27.88	23.26	19.10	14.70	21.68
13	1924	13.03	12.41	13.36	20.43	23.48	25.25	29.93	29.59	27.80	23.38	17.98	14.60	20.94
14	1925	11.40	11.29	15.85	18.42	23.05	25.67	28.53	29.90	27.48	23.76	19.93	14.18	20.79
平均 Mean		12.56	12.74	15.86	20.37	23.53	26.31	29.91	30.75					

每日最低氣溫ノ月平均

MONTHLY MEANS OF DAILY MINIMUM TEMPERATURE.

月 年	Month												年	
	一月 Jan.	二月 Feb.	三月 Mar.	四月 Apr.	五月 May	六月 June	七月 July	八月 Aug.	九月 Sept.	十月 Oct.	十一月 Nov.	十二月 Dec.		Ann.
明治 19	1886	99.89	99.69	6.30	11.24	14.04	18.12	21.84	22.59	19.73	15.36	7.66	1.12	11.47
20	1887	3.90	1.75	3.35	10.23	13.51	17.61	22.61	22.80	19.97	15.49	7.61	2.26	11.76
21	1888	2.09	1.14	6.36	12.38	15.02	17.91	22.81	23.71	19.35	12.35	9.58	4.49	12.27
22	1889	1.91	2.39	6.04	12.07	14.34	20.35	23.61	23.36	19.34	14.11	7.34	3.43	12.37
23	1890	2.31	5.22	7.63	14.05	15.30	13.93	22.63	23.05	21.07	13.46	7.59	6.64	13.24
24	1891	0.18	3.67	6.25	11.04	13.95	17.60	22.78	22.83	22.26	14.96	7.25	3.25	12.17
25	1892	1.04	2.10	4.21	11.44	14.03	19.29	22.99	22.90	20.58	12.75	7.46	0.02	11.57
26	1893	1.31	0.10	4.55	9.20	12.96	17.70	22.36	22.31	21.08	13.27	4.86	0.14	10.82
27	1894	0.55	0.39	6.22	10.93	12.72	19.63	22.56	23.08	19.94	13.08	7.75	2.63	11.62
28	1895	98.99	1.36	4.82	9.17	13.53	18.52	21.46	22.32	19.46	13.40	6.42	1.98	10.95
29	1896	99.70	1.20	4.06	12.42	14.34	20.50	22.84	22.90	20.17	15.13	8.28	2.77	12.03
30	1897	4.76	2.32	8.22	10.16	14.84	17.40	22.31	23.73	20.55	12.33	9.86	0.16	12.22
31	1898	3.56	4.36	6.78	9.78	15.79	18.99	23.10	23.51	20.08	15.08	10.71	3.59	12.94
32	1899	0.41	3.17	6.42	10.54	15.73	20.18	22.88	22.64	19.77	11.16	6.76	5.73	12.12
33	1900	1.34	2.14	4.85	12.39	14.38	17.71	22.43	23.41	21.41	14.38	9.64	3.47	12.30
34	1901	4.29	99.61	4.62	12.21	13.82	18.83	21.90	23.01	18.74	15.89	6.76	1.56	11.77
35	1902	1.08	0.74	6.99	10.12	14.96	18.38	21.59	23.08	19.54	12.38	10.85	1.76	12.12
36	1903	2.76	2.22	8.58	11.49	14.12	18.29	21.90	23.19	20.95	14.38	6.73	1.50	12.18
37	1904	0.42	2.58	6.28	12.29	14.08	19.05	22.91	22.72	18.25	13.56	4.77	2.68	11.63
38	1905	3.63	1.71	7.22	10.28	15.21	19.90	23.32	22.75	20.23	13.94	7.84	6.89	12.74
39	1906	0.21	3.19	4.85	9.30	16.14	19.10	23.19	23.79	20.66	13.96	7.91	1.72	12.00
40	1907	1.73	0.17	5.47	9.92	13.06	17.32	21.78	22.43	19.60	14.40	9.52	1.34	11.40
41	1908	2.66	1.25	5.47	11.43	13.23	18.90	21.34	22.14	18.56	13.84	5.81	4.30	11.58
42	1909	2.57	1.98	4.77	10.15	12.73	19.68	21.99	23.31	21.57	13.12	8.15	2.04	11.84
43	1910	3.32	0.17	4.15	9.40	14.96	19.73	22.37	21.75	20.95	13.18	6.70	1.63	11.53
44	1911	1.17	2.67	7.28	9.29	14.53	19.60	22.04	22.74	20.51	12.25	7.61	2.81	11.87
大正 1	1912	0.70	4.44	7.70	10.25	14.27	18.10	22.59	22.25	18.91	12.78	6.78	3.66	11.87
2	1913	0.85	2.52	3.15	13.09	13.27	18.57	20.99	22.14	17.30	12.99	7.86	2.80	11.34
3	1914	1.13	3.34	8.22	9.27	15.26	19.24	23.97	23.09	20.35	12.96	8.81	3.22	12.41
4	1915	1.05	3.23	3.47	10.74	12.78	19.50	22.55	22.84	20.26	16.60	10.89	4.09	12.24
5	1916	2.79	2.60	2.85	10.67	15.00	20.63	22.68	22.60	21.32	15.32	10.78	3.79	12.59
6	1917	99.36	0.52	4.64	8.83	11.49	19.11	22.14	22.60	21.17	15.28	4.58	0.60	10.86
7	1918	97.88	0.91	5.23	10.11	13.21	18.85	22.62	22.02	18.51	14.37	8.29	5.20	11.43
8	1919	2.77	4.12	7.87	10.10	13.89	19.69	22.39	23.17	18.68	12.90	9.03	2.38	12.25
9	1920	1.32	3.87	7.79	10.78	14.32	19.27	23.24	22.74	21.69	13.46	11.13	4.79	12.87
10	1921	2.71	2.33	4.67	12.09	14.76	18.43	22.24	22.99	18.92	12.19	5.59	2.88	11.65
11	1922	0.68	4.69	5.16	10.82	16.01	17.96	22.48	23.94	20.59	14.19	6.99	1.41	12.08
12	1923	0.47	2.32	6.63	9.99	15.54	18.90	22.24	23.17	20.18	13.86	8.37	35.6	12.10
13	1924	1.89	2.32	3.31	11.32	14.93	17.46	22.54	22.14	18.97	13.73	5.84	2.13	11.51
14	1925	1.72	0.49	4.05	8.33	13.81	18.63	21.39	22.34	20.04	12.52	9.44	2.64	11.28
平均 Mean		1.53	2.14	5.66	10.73	14.25	18.87	22.44	22.88	20.04	13.76	7.90	2.93	11.93

每日最高氣溫ノ日平均

DAILY MEANS OF MAXIMUM TEMPERATURE. (C)

月 日	Month												年
	一月 Jan.	二月 Feb.	三月 Mar.	四月 Apr.	五月 May	六月 June	七月 July	八月 Aug.	九月 Sept.	十月 Oct.	十一月 Nov.	十二月 Dec.	
1	13.3	12.5	14.1	18.4	21.7	25.5	28.1	30.7	30.3	25.7	21.1	16.3	11.47
2	12.9	12.0	14.0	18.6	21.7	25.1	28.2	30.7	29.8	25.1	21.2	16.5	11.76
3	12.0	12.2	13.9	18.6	21.6	25.9	28.8	31.0	30.1	25.0	21.3	16.2	12.27
4	12.5	11.6	14.1	18.7	22.1	24.7	28.4	31.2	29.7	25.0	21.3	15.7	12.37
5	12.6	12.3	14.4	19.1	22.9	25.2	28.1	30.7	29.7	24.2	20.8	15.7	13.24
6	13.2	12.1	14.2	18.3	21.5	25.5	28.6	31.2	29.7	24.4	20.6	16.6	12.17
7	13.0	12.0	14.8	19.1	22.2	25.6	29.0	31.3	29.7	24.9	20.9	16.6	11.57
8	13.2	12.4	15.3	19.0	23.1	25.4	28.7	30.8	29.6	24.9	20.5	15.5	10.82
9	13.5	11.5	15.5	20.1	22.9	25.7	29.2	30.7	28.9	24.3	19.5	15.4	11.62
10	13.2	11.2	15.7	20.0	23.0	25.7	29.3	31.0	29.0	24.0	19.2	15.3	10.95
11	13.2	12.0	15.6	19.4	23.1	25.8	29.9	31.2	29.0	23.9	19.4	15.4	12.03
12	13.0	11.8	15.7	19.8	23.6	26.0	29.7	30.5	28.9	23.9	19.6	15.0	12.22
13	12.8	11.8	15.7	20.4	23.5	26.0	29.8	31.2	29.1	24.3	19.2	14.7	12.94
14	12.2	12.8	15.2	19.5	23.7	25.9	29.9	30.9	28.7	23.8	19.2	14.7	12.12
15	12.3	13.2	15.6	20.0	23.5	25.7	30.1	30.9	28.3	23.6	19.3	14.2	11.63
16	12.5	12.7	15.5	20.7	23.8	26.3	30.1	30.9	28.1	23.6	19.1	14.0	12.74
17	12.3	12.5	15.7	20.5	23.7	26.3	30.4	30.1	28.3	23.1	18.8	13.6	12.00
18	12.6	12.4	15.9	20.8	24.2	26.8	30.3	30.6	27.7	24.1	19.4	13.6	11.40
19	12.2	12.5	16.4	21.5	24.0	26.8	30.2	31.0	27.8	23.9	18.7	14.3	11.58
20	12.7	13.5	16.6	21.2	24.6	26.8	30.1	30.6	27.4	23.0	18.5	14.2	11.84
21	12.4	12.6	16.6	22.1	24.2	26.1	29.9	30.4	27.2	23.5	18.0	13.5	11.53
22	13.0	13.2	16.5	21.8	24.1	25.6	30.5	30.8	26.4	22.4	18.2	13.3	12.59
23	12.1	13.9	17.3	21.8	23.8	26.9	30.3	30.5	26.7	22.3	18.6	12.5	10.86
24	11.3	14.2	16.9	21.4	24.3	27.7	29.9	30.4	26.5	21.5	18.2	13.1	11.43
25	12.0	14.0	16.9	21.6	24.9	28.6	30.9	30.6	26.5	21.8	17.5	13.6	12.25
26	12.8	14.6	16.0	22.0	24.6	27.6	30.4	30.5	25.9	22.6	17.6	13.9	12.87
27	12.7	14.4	16.5	22.2	24.2	27.4	30.6	30.7	26.1	22.3	17.2	14.4	
28	12.9	14.1	17.0	21.3	24.1	27.8	30.7	30.3	25.4	21.9	17.1	13.4	
29	12.4	15.9	18.6	21.6	24.9	27.0	30.8	30.3	25.1	21.8	16.1	13.0	
30	12.0	—	18.2	21.8	25.1	27.3	30.7	30.5	26.1	21.7	16.3	13.3	
31	12.0	—	17.7	20.0	25.2	—	30.6	30.3	—	21.6	—	13.9	
平均 Mean	12.6	12.5	15.9	20.4	23.5	26.3	29.8	30.8	28.1	23.5	19.1	14.6	

每日最低氣溫ノ日平均
DAILY MEANS OF MINIMUM TEMPERATURE. (°C)

Table with columns for Month (一月 to 十二月) and Day (1 to 31), and rows for years 1886 to 1925, plus a Mean row at the bottom.

最高氣溫二十五度以上ノ日數
NUMBER OF DAYS WITH MAXIMUM TEMP. ≥25°

Table with columns for Month (一月 to 十二月) and Year (1886 to 1925), and a Mean row at the bottom.

最高氣溫三十度以上ノ日數

NUMBER OF DAYS WITH MAXIMUM TEMP. $\geq 30^\circ$

Table with columns for Year, Month (Jan-Dec), and Annual Total. Rows include years 1886-1890, 1891-1895, 1896-1900, 1901-1905, 1906-1910, 1911-1915, 1916-1920, 1921-1925, and a Mean row at the bottom.

最高氣溫三十五度以上

NUMBER OF DAYS WITH MAXIMUM TEMP. $\geq 35^\circ$

Table with columns for Year, Month (Jan-Dec), and Annual Total. Rows include years 1886-1890, 1891-1895, 1896-1900, 1901-1905, 1906-1910, 1911-1915, 1916-1920, 1921-1925, and a Mean row at the bottom.

每日最高及最低温度ノ平均較差
MEAN RANGE OF DAILY MAX. & MIN. TEMPERATURE

年 Year	月 Month	月												年 Annual
		一月 Jan.	二月 Feb.	三月 Mar.	四月 Apr.	五月 May	六月 June	七月 July	八月 Aug.	九月 Sept.	十月 Oct.	十一月 Nov.	十二月 Dec.	
19	1886	12.18	10.75	10.49	10.14	10.57	8.63	9.43	8.54	8.64	9.84	11.92	12.80	10.33
20	1887	9.33	11.58	12.98	11.16	9.86	8.04	6.87	8.65	8.73	9.29	12.54	12.25	10.19
21	1888	11.72	10.26	11.27	7.84	8.91	8.12	8.28	7.51	9.77	11.49	11.41	11.65	9.85
22	1889	9.62	10.25	11.01	8.62	9.37	7.70	6.84	8.15	8.55	8.72	11.57	11.36	9.31
23	1890	10.97	10.80	8.90	9.95	9.22	7.24	7.75	8.06	7.45	9.67	12.43	10.69	9.43
24	1891	11.18	9.78	9.87	8.89	10.75	8.77	7.60	7.87	6.06	8.96	12.76	11.92	9.53
25	1892	11.78	11.02	9.90	9.94	10.18	6.75	7.56	9.53	7.46	9.98	10.85	12.10	9.75
26	1893	9.92	10.05	10.82	10.66	9.08	8.14	10.07	8.01	7.32	10.11	12.34	13.79	10.07
27	1894	11.82	13.03	9.54	10.37	10.89	8.71	8.54	9.94	8.45	9.40	12.45	12.14	10.44
28	1895	12.19	10.99	11.47	11.05	9.30	7.95	7.76	9.30	7.40	10.50	13.25	11.69	10.24
29	1896	12.63	10.58	9.23	7.92	7.83	7.23	7.21	7.93	7.41	9.17	11.56	11.33	9.16
30	1897	7.99	9.30	7.34	9.58	9.40	8.24	7.99	8.08	7.42	9.92	9.82	12.57	8.97
31	1898	11.11	9.29	9.30	9.96	7.51	7.63	7.65	7.36	8.13	8.45	8.44	10.60	8.79
32	1899	11.22	9.82	10.80	9.67	7.63	7.66	6.34	6.99	6.80	9.73	10.21	10.05	8.89
33	1900	8.99	9.90	10.40	7.72	9.90	7.30	7.23	7.18	6.94	9.04	9.21	11.31	8.76
34	1901	10.04	10.82	10.70	8.22	9.02	6.78	6.48	8.93	9.03	8.38	12.11	12.52	9.42
35	1902	12.50	13.08	11.14	9.71	8.22	7.48	8.42	7.15	7.65	11.84	10.46	10.94	9.88
36	1903	10.67	11.63	8.66	9.30	9.37	7.12	6.26	9.46	8.48	9.30	11.91	12.25	9.53
37	1904	12.34	12.86	9.45	9.01	9.80	7.68	8.09	7.99	10.89	10.74	14.12	13.74	10.56
38	1905	11.82	10.17	7.83	9.62	9.17	6.86	7.42	7.50	8.37	10.34	12.26	9.84	9.24
39	1906	11.87	8.48	11.30	11.38	7.70	7.61	6.73	8.47	8.90	10.17	10.29	12.33	9.60
40	1907	11.51	10.35	9.91	10.13	11.06	7.38	6.99	7.39	7.20	8.59	9.65	12.68	9.32
41	1908	11.37	11.35	10.45	8.94	9.52	7.28	6.62	7.03	7.38	10.25	12.19	11.40	9.48
42	1909	9.93	9.43	9.72	9.85	10.40	6.20	7.40	6.28	7.33	9.35	11.19	11.68	9.06
43	1910	9.73	11.42	10.75	9.53	8.51	6.81	7.53	8.35	6.43	9.22	11.38	11.01	9.21
44	1911	11.21	11.35	9.46	11.04	7.31	6.18	7.94	7.05	8.62	10.45	11.91	10.92	9.45
大正1	1912	10.53	10.94	8.33	10.35	9.30	7.86	7.04	7.37	7.62	10.42	10.77	11.27	9.32
2	1913	11.77	10.13	11.76	7.57	10.47	7.26	8.18	8.43	9.01	10.51	11.19	10.67	9.74
3	1914	12.16	9.56	9.35	9.84	8.56	8.24	8.10	7.72	7.59	10.63	10.51	12.01	9.52
4	1915	11.58	10.16	11.94	9.15	10.68	6.59	7.49	8.71	8.17	7.84	9.34	11.27	9.41
5	1916	12.35	10.70	11.30	10.11	8.86	8.40	7.85	7.13	7.88	7.98	9.37	11.83	9.48
6	1917	10.97	11.48	10.74	10.89	10.93	7.10	8.05	7.91	8.01	8.17	12.27	11.04	9.80
7	1918	12.40	12.43	9.70	9.10	9.46	7.11	6.51	8.60	8.52	8.67	9.85	9.16	9.29
8	1919	9.40	9.16	9.19	10.96	10.15	6.37	6.19	6.27	8.50	10.48	10.03	11.26	9.00
9	1920	10.67	8.42	7.97	9.39	9.10	6.28	6.81	7.13	6.52	10.44	9.37	10.24	8.53
10	1921	10.66	11.82	10.95	8.74	8.71	5.51	7.34	7.61	8.79	10.90	12.51	11.46	9.58
11	1922	10.07	10.19	11.11	9.71	8.33	8.77	7.10	7.70	8.44	10.38	12.04	12.55	9.70
12	1923	12.28	10.27	11.19	10.25	8.44	7.98	7.72	7.73	7.70	9.40	10.73	11.14	9.57
13	1924	11.14	9.59	10.05	9.11	8.54	7.79	7.88	6.44	8.83	9.65	12.14	12.47	9.43
14	1925	9.68	10.80	11.80	10.09	9.24	7.04	7.14	7.56	7.44	11.24	10.49	11.54	9.51
平均 Mean		11.03	10.60	10.20	9.64	9.28	7.45	7.47	7.87	8.00	9.74	11.22	11.61	9.51

氣温每日較差ノ平均
DAILY MEAN RANGE OF TEMPERATURE.

日 Day	月 Month	月											
		一月 Jan.	二月 Feb.	三月 Mar.	四月 Apr.	五月 May	六月 June	七月 July	八月 Aug.	九月 Sept.	十月 Oct.	十一月 Nov.	十二月 Dec.
1		10.8	11.2	9.9	10.2	8.3	9.2	6.7	7.8	7.9	8.8	10.0	12.0
2		10.7	10.5	10.5	9.6	8.2	8.9	7.1	7.4	7.5	9.3	10.5	11.3
3		10.7	11.2	10.3	9.6	8.8	9.0	7.4	7.5	7.6	9.5	11.2	11.7
4		11.5	10.2	9.6	10.3	9.5	7.7	7.1	8.1	7.4	8.8	10.5	11.4
5		11.5	11.1	10.4	10.3	10.2	8.0	6.9	7.9	7.8	8.1	10.3	12.1
6		12.2	10.5	10.6	9.6	8.2	8.4	7.2	8.6	7.6	7.9	11.2	12.3
7		12.1	10.9	11.2	10.6	8.7	8.5	7.3	8.4	8.1	9.0	12.1	11.9
8		12.4	10.3	10.5	9.8	10.1	8.1	7.1	7.6	8.0	9.3	11.5	11.0
9		12.3	10.3	9.4	10.1	9.5	8.4	7.2	7.5	7.5	9.3	10.3	11.5
10		11.8	10.7	9.7	9.8	9.6	7.4	7.2	7.9	7.6	9.7	10.3	11.6
11		12.0	10.6	10.3	9.3	9.1	7.5	8.0	8.0	7.4	10.2	10.9	11.3
12		10.8	11.3	10.0	9.8	10.0	7.8	7.6	7.7	7.7	10.3	11.4	10.9
13		10.6	10.6	10.5	10.4	9.4	7.4	7.7	8.2	8.2	9.6	11.8	11.2
14		9.9	11.3	10.8	8.6	9.6	6.9	7.4	7.7	8.1	9.8	12.0	11.4
15		10.2	11.4	10.4	8.4	9.7	6.7	7.5	7.9	8.5	9.1	11.0	11.5
16		11.0	9.8	10.1	9.6	9.4	7.1	7.5	8.0	8.4	10.2	11.3	11.8
17		11.0	10.3	10.2	10.0	9.2	6.5	7.6	7.9	9.2	9.6	10.6	11.4
18		11.4	10.3	10.2	9.6	9.4	7.4	7.4	7.5	8.5	10.3	10.9	11.4
19		11.0	10.5	10.7	10.3	9.3	7.3	7.5	8.0	8.5	10.5	11.3	12.6
20		11.8	11.1	11.1	9.5	9.7	7.3	7.4	7.8	7.6	9.7	11.7	11.3
21		10.7	10.4	10.3	9.8	9.1	6.7	7.1	7.3	7.9	10.9	10.8	10.8
22		11.5	9.8	10.1	9.1	9.1	6.6	7.9	7.8	7.7	10.1	11.3	10.8
23		10.8	10.8	10.1	8.9	9.0	7.1	7.7	7.5	8.7	10.4	11.1	11.6
24		10.1	11.0	9.4	9.7	9.7	7.3	7.1	7.7	8.2	9.7	12.1	12.9
25		10.7	10.3	9.9	9.5	10.3	7.4	8.3	7.9	8.4	9.9	11.3	13.1
26		11.8	10.6	9.6	9.5	10.0	7.4	7.5	7.8	8.0	10.4	12.0	11.8
27		10.6	10.2	9.7	9.5	8.7	6.7	7.9	8.2	8.3	10.6	12.0	12.2
28		10.3	9.9	9.7	9.4	8.6	6.9	8.3	7.8	7.8	10.0	12.0	10.7
29		9.8	11.8	10.5	9.1	9.6	6.2	7.9	8.2	7.3	9.9	12.2	11.0
30		9.8	—	10.2	9.3	9.2	6.4	7.6	8.4	8.7	10.4	11.8	11.7
31		10.2	—	10.2	—	9.2	—	7.7	7.9	—	10.5	11.7	12.0
平均 Mean		11.0	10.3	10.2	9.7	9.4	7.4	7.5	7.9	8.0	8.7	11.2	11.6

氣温一日中ノ最大較差
MAXIMUM DAILY RANGE OF TEMPERATURE.

Table with columns for Year, Month (Jan-Dec), and Annual. Rows list years from 1886 to 1925, with monthly temperature range data and an annual average for 1921.

水蒸氣張力ノ平均
MONTHLY MEANS OF VAPOUR TENSION.

Table with columns for Year, Month (Jan-Dec), and Annual. Rows list years from 1886 to 1925, with monthly average vapour tension data and an annual average for 1921.

水蒸氣張力ノ觀測時別平均

TENSION OF VAPOUR

		一 月 January							二 月 February						
時Time	年Year	2	6	10	14	18	22	平均 Mean	2	6	10	14	18	22	平均 Mean
19	1886	4.4	4.3	4.8	5.6	5.3	4.7	4.8	4.2	4.0	4.9	5.3	5.0	4.4	4.6
20	1887	6.4	6.2	6.4	6.9	6.7	6.6	6.5	5.2	4.9	5.4	5.9	6.0	5.5	5.5
21	1888	5.3	5.0	5.3	5.7	5.5	5.5	5.4	5.0	4.8	5.1	5.6	5.6	5.3	5.2
22	1889	5.3	5.1	5.0	5.5	5.5	5.3	5.3	5.4	5.2	5.2	5.6	5.7	5.7	5.5
23	1890	5.8	5.5	5.9	6.4	6.5	5.9	6.0	7.1	6.8	7.6	7.9	8.2	7.6	7.5
24	1891	4.5	4.5	4.7	5.2	4.9	4.7	4.8	6.4	6.0	6.2	7.1	7.0	6.6	6.5
25	1892	5.4	5.0	5.5	6.0	6.2	5.7	5.6	6.0	5.7	6.5	6.7	7.0	6.4	6.4
26	1893	5.2	4.9	5.1	5.6	5.6	5.5	5.3	4.7	4.4	4.7	5.0	5.3	4.9	4.8
27	1894	5.2	4.9	5.4	5.9	6.1	5.4	5.5	5.1	4.8	5.2	5.5	5.9	5.5	5.3
28	1895	4.7	4.5	5.0	5.6	5.4	4.9	5.0	5.6	5.3	5.9	6.5	6.5	6.1	6.0
29	1896	4.8	4.7	5.0	5.2	5.2	5.0	5.0	5.4	5.4	5.7	6.1	6.0	5.7	5.7
30	1897	6.9	6.7	6.9	7.2	7.6	7.2	7.1	5.3	5.1	5.6	5.7	5.6	5.4	5.5
31	1898	6.6	6.2	6.8	7.3	7.4	7.0	6.9	6.1	5.7	5.8	6.3	6.5	6.4	6.1
32	1899	4.8	4.7	4.9	5.2	5.6	5.1	5.1	5.7	5.7	6.1	6.5	6.3	6.3	6.1
33	1900	5.1	4.9	5.1	5.7	5.8	5.5	5.4	5.4	5.2	5.5	6.2	6.0	5.7	5.7
34	1901	6.5	6.3	6.9	7.3	7.4	6.8	6.9	4.1	3.9	3.9	3.9	3.9	4.0	3.9
35	1902	5.1	4.8	5.3	5.7	6.0	5.5	5.4	4.9	4.5	5.0	5.6	5.7	5.3	5.1
36	1903	5.8	5.6	5.9	6.4	6.3	6.0	6.0	5.7	5.4	5.8	6.2	6.4	6.0	5.9
37	1904	4.4	4.2	4.9	5.0	5.0	4.6	4.7	5.6	5.3	6.0	6.4	6.5	6.1	6.0
38	1905	6.3	6.0	6.8	7.2	7.2	6.6	6.7	5.0	4.9	5.2	5.6	5.6	5.3	5.3
39	1906	4.7	4.5	5.1	5.5	5.5	5.0	5.0	5.8	5.8	6.1	6.4	6.2	5.8	6.0
40	1907	5.8	5.6	6.2	6.6	6.6	6.1	6.1	4.3	4.3	4.7	4.8	4.8	4.6	4.6
41	1908	6.1	5.8	6.7	7.1	7.0	6.3	6.5	5.1	4.8	5.3	5.7	5.9	5.6	5.4
42	1909	5.5	5.4	5.9	6.5	6.6	6.1	6.0	5.0	4.9	5.5	5.5	5.4	5.0	5.2
43	1910	6.0	5.7	6.2	6.5	6.4	6.1	6.2	4.2	4.3	4.9	5.2	5.0	4.7	4.7
44	1911	5.2	5.2	5.9	6.4	6.2	5.7	5.8	5.5	5.2	6.1	6.9	6.9	6.2	6.1
1	1912	4.8	4.7	5.2	5.3	5.2	5.1	5.1	6.2	6.2	7.1	7.6	7.1	6.6	6.8
2	1913	5.0	4.7	5.3	5.6	5.5	5.1	5.2	5.1	4.9	5.5	5.8	6.1	5.6	5.5
3	1914	5.0	4.9	5.2	5.4	5.6	5.2	5.2	6.0	5.8	6.3	6.6	6.7	6.4	6.3
4	1915	5.1	4.9	5.6	6.0	5.8	5.4	5.5	5.9	5.9	6.2	6.8	6.4	6.0	6.2
5	1916	5.9	5.8	6.4	6.7	6.6	6.1	6.3	5.7	5.5	5.9	6.1	6.1	5.8	5.9
6	1917	4.0	3.9	4.0	4.0	4.1	3.9	4.0	4.6	4.4	4.8	5.0	5.0	4.9	4.8
7	1918	3.6	3.4	3.5	3.8	3.8	3.7	3.6	5.1	4.8	5.5	6.1	6.1	5.4	5.5
8	1919	5.7	5.6	6.1	6.6	6.4	5.9	6.0	6.1	5.8	6.4	6.8	7.3	6.6	6.5
9	1920	4.8	4.6	5.3	5.7	5.7	5.2	5.2	5.9	5.7	6.2	6.7	6.5	6.0	6.2
10	1921	5.3	5.2	5.7	6.1	6.1	5.6	5.7	5.2	5.2	5.8	6.2	6.1	5.8	5.7
11	1922	4.8	4.7	4.9	5.2	5.1	5.0	4.9	6.9	6.4	7.3	8.3	8.2	7.3	7.4
12	1923	4.5	4.3	4.8	5.3	5.2	4.7	4.8	5.2	5.1	5.2	5.6	5.6	5.4	5.3
13	1924	5.0	4.9	5.5	5.8	5.9	5.4	5.4	5.5	5.2	5.6	5.9	6.0	5.8	5.7
14	1925	5.0	4.8	5.1	5.2	5.4	5.0	5.1	4.7	4.5	5.0	5.3	5.5	5.2	5.1
平均 Mean		5.3	5.1	5.5	5.9	5.9	5.5	5.5	5.4	5.2	5.7	6.1	6.1	5.7	5.7

水蒸氣張力ノ觀測時別平均

TENSION OF VAPOUR

		三 月 March							四 月 April						
時Time	年Year	2	6	10	14	18	22	平均 Mean	2	6	10	14	18	22	平均 Mean
19	1886	7.6	7.4	8.1	8.8	8.6	8.2	8.1	10.3	10.0	11.2	11.4	11.4	10.9	10.9
20	1887	5.8	5.4	6.2	6.5	7.0	6.6	6.3	9.6	9.3	10.0	10.4	10.2	10.1	9.9
21	1888	7.7	7.2	8.2	8.9	8.6	8.4	8.2	11.4	11.2	12.3	12.7	12.2	11.9	12.0
22	1889	7.3	6.9	7.6	8.1	8.4	8.1	7.7	10.9	10.4	11.2	12.0	12.2	11.4	11.4
23	1890	8.1	7.9	8.4	8.9	9.0	8.5	8.5	12.2	11.7	12.7	12.8	13.0	12.7	12.5
24	1891	7.4	7.1	7.6	7.9	8.0	7.7	7.6	10.2	9.7	10.6	10.9	10.8	10.5	10.5
25	1892	6.7	6.4	6.9	7.3	7.1	6.9	6.9	10.8	10.4	11.5	12.0	11.7	11.3	11.3
26	1893	6.4	6.2	6.4	6.7	6.9	6.8	6.6	9.2	8.7	9.4	10.3	10.5	10.0	9.7
27	1894	7.8	7.5	7.8	8.6	8.3	8.3	8.0	10.9	10.4	11.5	12.0	12.0	11.3	11.4
28	1895	7.8	7.5	8.1	8.4	8.2	8.0	8.0	9.7	9.2	10.3	10.6	10.8	10.6	10.2
29	1896	6.7	6.4	6.8	7.6	7.5	7.2	7.0	12.1	11.7	13.0	13.4	13.2	12.6	12.7
30	1897	8.6	8.3	8.5	9.0	9.0	8.9	8.7	9.3	8.8	9.4	9.9	10.1	10.1	9.6
31	1898	7.8	7.6	8.0	8.8	8.9	8.4	8.2	9.3	8.8	9.5	10.0	10.3	9.9	9.6
32	1899	7.5	7.3	7.8	8.1	8.5	8.2	7.9	9.8	9.5	10.4	10.9	11.1	10.7	10.4
33	1900	6.4	6.2	6.5	6.9	7.1	6.7	6.6	11.0	10.7	11.4	11.9	11.7	11.5	11.4
34	1901	6.4	5.9	6.5	6.9	7.0	6.9	6.6	10.8	10.2	11.0	12.0	11.8	11.5	11.2
35	1902	8.1	7.5	8.5	8.6	8.3	8.4	8.2	9.5	9.4	10.1	11.0	10.3	10.0	10.0
36	1903	8.9	8.8	9.4	9.8	9.6	9.0	9.2	10.9	10.5	11.2	11.6	11.7	11.5	11.2
37	1904	7.6	7.1	7.5	7.9	7.9	7.8	7.6	11.1	10.7	11.6	12.3	12.3	12.0	11.7
38	1905	8.0	7.7	8.3	9.0	9.0	8.7	8.5	10.0	9.6	10.4	10.9	10.8	10.4	10.4
39	1906	6.7	6.4	7.1	7.9	7.5	7.2	7.1	9.3	9.0	9.6	10.2	10.0	9.9	9.7
40	1907	7.0	6.7	7.1	7.6	7.9	7.5	7.3	9.5	9.2	9.9	10.6	10.9	10.4	10.1
41	1908	7.0	6.8	7.8	8.2	7.7	7.5	7.5	10.7	10.3	10.9	11.7	11.6	11.3	11.1
42	1909	7.1	6.5	7.3	8.3	8.0	7.5	7.4	9.5	9.1	10.2	10.6	10.5	10.1	10.0
43	1910	6.7	6.6	7.0	7.4	7.2	7.2	7.0	9.1	9.0	10.4	10.9	10.6	10.1	10.0
44	1911	8.1	7.8	8.3	8.9	8.7	8.4	8.4	9.1	8.9	9.8	10.4	10.6	10.2	9.8
1	1912	7.9	7.6	8.2	8.8	8.7	8.2	8.2	9.9	9.6	10.3	11.4	11.4	10.6	10.5
2	1913	5.9	5.7	6.4	6.7	7.0	6.4	6.3	11.9	11.9	12.6	13.2	12.7	12.4	12.4
3	1914	8.7	8.2	8.8	9.7	9.5	9.1	9.0	9.4	9.2	9.9	10.7	10.3	9.9	9.9
4	1915	6.0	5.8	6.5	7.2	6.7	6.3	6.4	10.4	10.2	10.7	11.3	11.0	11.0	10.8
5	1916	5.5	5.2	5.7	6.1	5.8	5.8	5.7	10.3	10.0	11.5	11.9	11.3	11.1	11.0
6	1917	6.4	6.1	6.9	7.4	7.2	6.7	6.8	8.6	8.2	9.1	9.8	9.9	9.4	9.2
7	1918	6.8	6.5	7.0	7.5	7.1	7.1	7.0	9.5	9.1	10.2	10.5	10.5	10.1	10.0
8	1919	8.2	7.8	8.5	9.1	8.8	8.4	8.5	9.1	8.8	10.3	11.2	10.8	10.2	10.0
9	1920	8.0	8.0	8.6	9.1	9.1	8.7	8.6	9.8	9.3	10.2	10.6	10.8	10.3	10.2
10	1921	6.4	6.0	6.6	7.2	7.4	6.7	6.7	11.2	10.7	11.8	12.3	12.0	11.5	11.6
11	1922	6.7	6.3	6.9	7.8	7.6	7.2	7.1	10.0	9.5	10.7	11.2	11.4	10.5	10.5
12	1923	7.7	7.3	8.6	8.8	8.6	8.3	8.2	9.5	9.4	10.2	10.6	10.7	10.4	10.1
13	1924	5.4	5.3	5.6	5.8	5.9	5.7	5.6	10.6	10.2	11.4	12.1	12.0	11.5	11.3
14	1925	6.0	5.9	6.5	7.1	6.8	6.4	6.4	8.6	8.2	8.9	9.3	9.3	9.0	8.9
平均 Mean		7.2	6.9	7.5	8.0	7.9	7.6	7.5	10.1	9.8	10.7	11.2	11.2	10.8	10.6

水蒸氣張力ノ觀測時別平均

TENSION OF VAPOUR

		五月 May							六月 June						
年Year	時Time	2	6	10	14	18	22	平均 Mean	2	6	10	14	18	22	平均 Mean
19	1886	12.4	11.8	13.2	13.5	13.1	13.0	12.8	16.2	15.9	16.9	17.3	17.0	16.8	16.7
20	1887	11.7	11.3	12.4	13.0	13.1	12.6	12.4	15.6	15.0	16.2	16.4	15.8	16.0	15.8
21	1888	13.3	12.7	14.1	14.9	14.5	14.1	13.9	16.1	15.1	17.0	17.7	17.5	16.8	16.7
22	1889	12.6	12.1	12.8	13.2	13.4	13.3	12.9	18.1	17.4	18.7	19.2	19.2	18.9	18.6
23	1890	13.1	12.7	13.2	13.6	13.8	13.5	13.3	16.2	15.8	17.0	17.3	17.0	16.9	16.7
24	1891	11.8	10.8	11.9	12.4	12.7	12.7	12.1	15.1	14.7	15.9	16.1	16.2	16.1	15.7
25	1892	12.7	12.1	13.0	13.3	13.4	13.4	13.0	17.1	16.7	18.2	18.1	18.1	17.7	17.7
26	1893	12.8	12.3	13.3	13.6	13.7	13.4	13.2	16.6	16.1	17.3	18.2	17.4	17.4	17.2
27	1894	11.6	11.3	11.6	12.4	12.4	12.5	12.0	18.5	17.9	19.4	20.0	20.0	19.4	19.2
28	1895	13.1	12.4	13.1	13.6	14.1	13.9	13.4	17.3	16.9	17.9	18.1	18.0	17.8	17.7
29	1896	13.0	12.4	13.3	13.9	14.0	13.7	13.4	17.8	17.7	18.9	19.6	18.9	18.2	18.5
30	1897	12.6	12.2	13.2	13.1	13.1	12.9	12.9	15.3	15.0	15.8	16.2	16.0	15.9	15.7
31	1898	13.4	13.1	14.0	14.6	14.6	14.3	14.0	16.5	16.3	17.5	18.0	17.6	17.3	17.2
32	1899	13.4	13.1	14.0	14.3	14.3	14.3	13.9	17.3	17.2	18.7	19.0	18.8	18.1	18.2
33	1900	11.6	11.2	12.0	12.8	12.4	12.2	12.0	14.9	14.7	15.9	16.1	16.0	15.9	15.6
34	1901	11.7	11.3	11.7	12.5	12.2	12.4	12.0	16.4	15.8	17.0	17.4	17.6	17.3	16.9
35	1902	12.9	12.7	13.5	14.1	13.9	13.5	13.4	15.6	15.2	16.1	16.9	16.4	16.4	16.1
36	1903	11.8	11.3	12.2	12.7	13.0	12.6	12.3	15.3	14.8	15.8	16.1	16.0	15.8	15.6
37	1904	12.3	11.8	12.7	13.1	12.6	12.7	12.5	16.3	16.2	17.5	17.8	17.4	17.1	17.0
38	1905	12.8	12.4	13.3	13.8	13.7	13.4	13.2	17.3	17.3	18.2	19.0	18.7	17.9	18.1
39	1906	13.9	13.4	14.5	14.6	14.5	14.3	14.2	16.8	16.4	17.4	18.0	17.8	17.5	17.3
40	1907	11.2	10.7	11.5	11.7	11.6	11.4	11.4	15.1	14.7	15.2	15.5	15.7	15.8	15.3
41	1908	11.5	11.3	12.7	13.1	13.2	12.4	12.4	16.2	16.0	16.8	17.3	17.0	17.0	16.7
42	1909	10.9	10.7	11.7	12.3	12.7	11.9	11.7	17.1	17.0	18.0	18.5	17.8	17.5	17.6
43	1910	13.2	13.0	14.4	15.3	15.2	14.3	14.2	16.8	17.2	17.8	18.7	17.7	17.5	17.6
44	1911	12.9	12.7	13.7	14.2	13.6	13.5	13.4	17.1	16.7	17.6	18.2	17.6	17.4	17.4
大正1	1912	11.9	12.1	13.4	13.8	13.6	12.8	13.0	16.4	15.6	16.9	18.0	17.5	17.3	16.9
2	1913	11.8	11.3	12.1	12.6	13.1	12.5	12.2	16.0	15.9	17.1	17.4	17.0	16.8	16.7
3	1914	13.9	13.6	14.8	15.5	15.1	14.9	14.7	16.9	16.7	17.8	18.6	17.9	17.9	17.7
4	1915	11.8	11.5	13.2	14.0	13.5	13.0	12.8	17.7	17.3	18.3	18.6	18.2	18.1	18.0
5	1916	13.5	13.2	13.4	14.0	14.0	13.9	13.7	18.1	18.0	19.0	19.6	18.6	19.0	18.7
6	1917	10.4	10.1	10.9	11.7	11.5	11.5	11.0	16.6	16.4	17.2	17.4	17.2	17.2	17.0
7	1918	11.6	11.0	12.2	12.8	12.8	12.3	12.1	16.4	16.1	17.2	17.9	17.4	17.3	17.0
8	1919	12.3	11.9	13.1	13.5	13.6	13.3	12.9	17.2	16.7	17.9	18.3	18.1	17.3	17.7
9	1920	12.1	11.7	12.3	12.8	13.0	12.7	12.5	16.8	16.5	17.5	17.8	18.0	17.8	17.4
10	1921	12.7	12.2	13.1	13.5	13.7	13.0	13.1	16.7	16.5	17.3	17.5	17.3	17.1	17.1
11	1922	14.3	13.8	14.8	15.5	15.4	15.0	14.8	15.7	15.5	16.8	16.5	16.6	16.8	16.3
12	1923	13.8	13.3	14.2	14.6	14.6	14.5	14.2	17.0	16.3	17.1	17.6	17.2	17.7	17.2
13	1924	12.9	12.6	13.4	13.9	13.9	13.6	13.4	15.0	14.6	15.2	15.7	15.4	15.5	15.2
14	1925	12.1	11.5	12.6	13.1	13.4	13.2	12.7	16.0	15.9	16.8	17.2	17.1	16.7	16.6
平均 Mean		12.5	12.1	13.0	13.5	13.5	13.2	13.0	16.5	16.2	17.3	17.7	17.4	17.2	17.1

水蒸氣張力ノ觀測時別平均

TENSION OF VAPOUR

		七月 July							八月 August						
年Year	時Time	2	6	10	14	18	22	平均 Mean	2	6	10	14	18	22	平均 Mean
19	1886	19.9	19.1	20.6	21.2	21.0	21.0	20.5	20.7	20.1	21.7	22.0	21.5	21.5	21.2
20	1887	20.3	19.9	21.7	21.9	21.7	20.9	21.1	21.0	20.1	21.9	22.4	22.5	21.8	21.6
21	1888	20.7	20.1	22.1	22.5	23.0	21.6	21.5	21.6	21.0	23.0	23.8	23.0	22.3	22.5
22	1889	21.9	21.5	23.3	23.5	21.0	22.2	22.6	21.6	20.6	22.2	22.6	22.7	22.4	22.0
23	1890	20.1	19.5	20.5	20.6	21.2	20.7	20.4	20.6	19.9	20.7	20.6	21.5	21.3	20.8
24	1891	20.6	20.0	21.1	21.5	21.2	21.1	20.9	21.1	20.4	21.6	22.2	22.4	21.7	21.6
25	1892	21.1	20.5	21.4	22.0	21.7	21.7	21.4	20.5	19.8	21.0	21.5	21.4	21.5	21.0
26	1893	21.4	20.4	22.5	24.0	24.1	22.9	22.6	21.1	20.5	22.2	22.9	22.8	21.8	21.9
27	1894	21.2	20.4	21.8	22.3	22.2	22.1	21.8	21.1	20.5	21.2	21.9	22.6	21.9	21.5
28	1895	19.3	19.1	20.1	19.8	20.0	19.7	19.7	21.2	20.3	21.0	21.4	22.1	21.9	21.3
29	1896	20.9	20.6	21.5	21.8	21.5	21.4	21.3	20.4	19.7	20.8	21.4	21.0	21.3	20.8
30	1897	19.8	19.4	20.7	21.1	20.7	20.5	20.4	21.8	21.2	22.7	23.2	23.0	22.5	22.4
31	1898	20.9	20.1	21.8	22.0	22.1	22.0	21.5	21.6	21.2	22.6	23.2	23.0	22.6	22.4
32	1899	21.1	20.5	21.3	21.9	21.0	21.3	21.2	20.7	20.2	21.5	21.5	21.6	21.6	21.2
33	1900	19.6	19.0	19.9	20.5	20.6	20.5	20.0	21.8	21.1	22.2	22.7	22.7	22.7	22.2
34	1901	19.6	19.2	20.4	20.9	20.3	20.2	20.1	20.6	19.9	21.0	21.4	21.5	21.1	20.9
35	1902	19.1	18.4	19.0	19.4	19.4	19.7	19.2	21.2	20.5	21.9	22.2	22.1	21.7	21.6
36	1903	19.2	19.0	20.2	20.4	20.0	19.7	19.8	20.9	19.9	21.2	22.3	22.3	21.7	21.4
37	1904	20.5	19.9	20.9	21.9	21.8	21.5	21.1	20.3	19.5	20.7	21.0	21.0	21.1	20.6
38	1905	20.9	20.7	21.6	22.0	21.6	21.5	21.4	20.6	20.1	21.1	21.5	21.5	20.8	20.9
39	1906	20.8	20.2	21.2	21.7	21.4	21.2	21.1	21.5	21.0	21.9	22.5	22.4	22.0	21.9
40	1907	20.1	19.6	20.3	21.1	20.5	20.3	20.3	20.6	19.8	20.7	21.5	21.5	21.8	21.0
41	1908	19.8	19.4	20.8	21.5	20.9	20.5	20.5	21.0	20.4	21.6	22.3	22.0	21.6	21.5
42	1909	20.2	19.7	20.6	22.5	21.6	21.4	21.0	22.0	21.4	22.5	23.3	22.8	22.4	22.4
43	1910	20.5	19.8	21.1	21.7	21.2	21.1	20.9	19.7	19.3	21.6	22.0	21.8	20.8	20.9
44	1911	20.4	19.9	21.1	22.0	21.3	20.9	20.9	21.0	20.6	22.1	22.6	22.1	21.6	21.7
大正1	1912	20.3	20.2	21.3	22.0	21.7	21.1	21.1	20.5	19.8	21.3	21.9	21.6	21.6	21.1
2	1913	19.2	18.5	19.8	20.9	20.6	20.3	19.9	20.2	19.5	20.6	21.0	21.0	20.6	20.5
3	1914	22.7	22.1	23.4	24.4	24.2	23.6	23.4	22.1	21.1	23.4	23.9	23.7	23.1	22.9
4	1915	20.4	20.1	21.1	21.8	21.5	21.5	21.1	21.1	20.2	22.0	22.7	22.3	22.0	21.7
5	1916	20.5	20.2	21.5	21.6	21.0	20.8	21.0	21.1	20.4	21.8	22.6	22.2	22.1	21.7
6	1917	20.5	19.8	21.3	22.1	21.7	21.2	21.1	20.1	19.9	20.6	21.3	21.1	20.7	20.6
7	1918	20.6	20.6	21.7	22.0	21.3	20.8	21.2	20.0	19.4	20.7	21.0	20.9	21.0	20.5
8	1919	20.4	20.0	21.2	21.6	21.2	20.9	20.9	21.2	20.5	22.1	22.4	22.2	21.6	21.7
9	1920	21.2	20.6	21.7	22.3	21.9	21.5	21.5	20.7	20.2	21.5	21.9	21.8	21.6	21.3
10	1921	19.9	19.4	20.7	21.5	21.1	20.8	20.6	21.3	20.5	22.2	22.4	22.0	22.0	21.7
11	1922	20.9	20.5	22.2	22.7	22.3	21.7	22.2	22.2	22.4	23.8	24.2	23.8	23.8	23.5
12	1923	19.8	19.4	20.5	20.9	21.0	20.7	20.4	21.6	20.3	22.2	23.0	22.6	22.4	22.1

水蒸氣張力ノ觀測時別平均
TENSION OF VAPOUR

Table with columns for Year (年), Time (時), and months of September (九月) and October (十月). Rows include years from 1886 to 1925 and a final '平均 Mean' row.

水蒸氣張力ノ觀測時別平均
TENSION OF VAPOUR

Table with columns for Year (年), Time (時), and months of November (十一月) and December (十二月). Rows include years from 1886 to 1925 and a final '平均 Mean' row.

水蒸氣張力ノ觀測時別平均

TENSION OF VAPOUR

Table with columns for Year, Time, and months (2, 6, 10, 14, 18, 22) and a Mean column. Rows include years from 1886 to 1925 and a final Mean row.

水蒸氣張力ノ最大

ABSOLUTE MAXIMUM OF VAPOUR TENSION (m.m.)

Table with columns for Year, Month (Jan-Dec), and Annual. Rows include years from 1886 to 1925 and a final Annual row.

水蒸氣張力ノ最小

ABSOLUTE MINIMUM OF VAPOUR TENTION (m.m.)

Table with columns for Year, Month (Jan-Dec), and Annual Average. Rows list years from 1886 to 1925, with data for each month and an annual average. Includes a '桶 Ab.' row at the bottom.

湿度ノ毎月平均

MONTHLY MEANS OF RELATIVE HUMIDITY

Table with columns for Year, Month (Jan-Dec), and Annual Average. Rows list years from 1886 to 1925, with data for each month and an annual average. Includes a '平均 Mean' row at the bottom.

濕度 每日平均

DAILY MEANS OF RELATIVE HUMIDITY %

月 Month	一月 Jan.	二月 Feb.	三月 Mar.	四月 Apr.	五月 May	六月 June	七月 July	八月 Aug.	九月 Sept.	十月 Oct.	十一月 Nov.	十二月 Dec.
1	70	73	73	80	81	79	86	88	84	81	81	75
2	70	71	74	81	80	81	84	87	85	82	81	76
3	70	72	75	78	79	82	81	86	85	81	82	75
4	71	72	75	76	79	84	85	85	85	82	80	77
5	71	72	70	76	79	82	88	85	86	85	77	76
6	71	72	73	78	84	81	84	86	85	84	78	80
7	70	73	72	76	82	82	84	85	85	81	79	77
8	71	72	76	78	79	84	85	87	83	81	79	78
9	73	67	79	78	80	84	83	88	85	80	80	75
10	72	67	77	77	80	83	84	87	86	79	79	77
11	74	68	76	79	80	83	83	86	86	79	78	76
12	75	68	78	80	78	81	83	88	85	82	76	75
13	75	69	74	79	77	86	84	87	83	80	79	76
14	73	67	73	82	78	86	85	87	83	80	79	73
15	72	72	73	82	80	86	83	88	83	81	79	72
16	70	73	73	79	80	85	85	87	84	79	80	71
17	73	70	74	80	81	86	85	86	83	81	80	73
18	71	72	74	79	78	85	85	86	84	80	79	74
19	71	73	78	79	81	84	85	86	85	81	81	60
20	69	71	75	80	86	84	86	87	84	82	79	78
21	72	72	76	81	79	87	85	88	83	79	80	74
22	68	75	76	78	78	85	85	87	83	80	79	70
23	72	75	78	79	80	86	85	88	84	82	79	68
24	75	73	77	79	79	85	85	88	84	83	77	71
25	73	74	75	80	77	83	82	88	83	83	77	77
26	72	73	73	78	77	84	84	88	84	81	78	76
27	78	75	76	79	80	85	83	86	84	81	77	73
28	75	75	77	79	81	85	84	87	86	82	76	75
29	73	79	78	79	81	87	83	88	85	81	77	69
30	71	—	77	80	82	87	84	87	82	80	74	71
31	72	—	77	—	81	—	85	88	—	80	—	74
平均 Mean	73	70	75	79	80	84	84	87	84	81	79	74

濕度ノ觀測時別平均

RELATIVE HUMIDITY

年 Year	時 Time	一 月 January						二 月 February						平均 Mean	
		2	6	10	14	18	22	2	6	10	14	18	22		
19	1886	79	79	67	58	71	76	72	75	77	71	63	67	73	71
20	1887	86	87	72	64	73	76	77	82	85	63	57	64	79	72
21	1888	78	81	60	51	59	75	67	84	87	67	60	69	83	75
22	1889	82	84	65	57	69	80	73	78	82	63	57	66	76	70
23	1890	85	88	68	60	74	82	76	85	89	71	62	74	83	77
24	1891	78	81	57	52	63	73	67	82	86	65	63	70	78	74
25	1892	82	84	66	56	71	82	73	86	89	74	62	74	82	78
26	1893	78	80	63	57	66	78	70	81	84	67	58	67	78	72
27	1894	82	85	68	57	72	80	74	80	85	59	50	62	75	68
28	1895	80	84	66	57	68	76	72	81	84	69	64	72	78	75
29	1896	78	79	60	49	63	75	67	80	84	67	61	68	76	73
30	1897	86	87	74	67	79	85	80	77	81	66	57	64	73	69
31	1898	88	90	73	61	73	83	78	81	79	62	56	67	75	70
32	1899	84	84	65	54	70	77	72	80	84	68	60	66	77	73
33	1900	83	83	70	64	74	81	76	85	86	65	61	67	80	74
34	1901	88	89	75	62	74	84	79	77	78	53	43	53	67	62
35	1902	83	84	61	51	68	79	71	80	82	56	49	60	75	67
36	1903	84	85	67	57	71	80	74	84	86	62	54	67	79	72
37	1904	76	77	60	45	59	69	64	83	84	62	53	65	79	71
38	1905	86	88	72	59	71	82	76	81	85	66	58	68	77	72
39	1906	84	85	68	55	68	80	73	82	85	72	65	72	79	76
40	1907	88	89	71	60	72	85	78	77	81	64	55	63	74	69
41	1908	88	87	72	61	74	84	78	84	84	63	54	65	81	72
42	1909	85	86	72	63	76	83	77	79	78	67	58	66	75	71
43	1910	83	82	70	61	72	82	75	75	78	61	55	63	74	67
44	1911	80	85	70	62	73	83	76	82	81	66	61	72	80	74
1	1912	81	83	66	56	68	79	72	81	83	67	60	67	77	72
2	1913	80	81	67	53	66	75	70	76	77	64	54	64	73	68
3	1914	77	82	61	49	64	75	68	85	87	71	63	72	81	76
4	1915	81	82	66	57	67	77	72	81	84	71	64	69	77	74
5	1916	81	85	67	54	67	77	72	81	85	66	57	64	77	72
6	1917	73	75	57	44	58	69	63	76	78	58	49	60	74	66
7	1918	73	72	51	41	55	68	60	83	84	62	57	68	78	72
8	1919	84	85	74	65	74	80	77	83	84	71	64	76	82	76
9	1920	78	81	64	57	68	76	71	79	84	70	64	71	78	74
10	1921	79	80	64	55	68	77	71	79	83	60	54	63	76	69
11	1922	81	83	67	57	67	80	73	88	87	70	69	77	85	79
12	1923	74	76	58	47	61	70	64	74	79	59	52	60	74	66
13	1924	79	82	63	54	69	77	71	81	80	65	57	68	77	71
14	1925	82	82	66	55	68	78	72	83	83	64	55	67	80	72
平均 Mean	81	83	66	56	69	78	72	81	81	83	65	58	67	77	72

湿度ノ観測時別平均
RELATIVE HUMIDITY.

Table with columns for Year, Time, and months March and April. Rows list years from 1886 to 1925 with corresponding humidity values and a final '平均 Mean' row.

湿度ノ観測時別平均
RELATIVE HUMIDITY.

Table with columns for Year, Time, and months May and June. Rows list years from 1886 to 1925 with corresponding humidity values and a final '平均 Mean' row.

湿度ノ觀測時別平均
RELATIVE HUMIDITY.

七月 July								八月 August							
年Year	時Time	2	6	10	14	18	22	平均Mean	2	6	10	14	18	22	平均Mean
19	1886	91	93	72	70	77	91	82	91	93	75	73	80	91	84
20	1887	92	93	81	78	81	91	86	91	94	75	73	80	90	84
21	1888	91	92	77	76	78	90	84	92	93	79	78	81	90	85
22	1889	93	95	84	82	85	92	88	91	93	74	73	81	90	84
23	1890	90	93	71	69	77	87	81	90	93	70	65	78	87	80
24	1891	92	93	75	71	77	89	83	92	94	77	74	82	90	85
25	1892	91	94	76	73	77	89	83	88	91	77	74	82	90	85
26	1893	93	94	69	70	80	92	83	92	93	78	77	84	90	86
27	1894	90	90	72	73	77	89	82	87	89	65	62	73	84	77
28	1895	88	89	75	70	77	86	81	90	90	70	67	77	88	80
29	1896	90	91	77	74	81	89	84	90	91	73	69	75	88	81
30	1897	89	90	73	70	76	87	81	90	92	73	70	77	88	82
31	1898	91	91	74	71	78	89	82	93	94	75	74	79	90	84
32	1899	94	94	78	77	80	90	86	94	95	79	74	80	90	85
33	1900	89	89	75	72	78	88	82	95	96	75	73	81	91	85
34	1901	94	94	82	79	82	92	87	91	93	69	65	73	86	80
35	1902	91	91	69	68	72	87	80	93	94	76	74	81	91	85
36	1903	93	93	82	78	81	91	86	92	92	65	66	74	88	80
37	1904	92	93	69	72	76	90	82	91	92	70	68	77	88	81
38	1905	92	92	75	72	79	89	83	93	94	78	76	81	89	85
39	1906	92	91	76	74	80	90	84	91	92	70	68	75	88	81
40	1907	95	95	79	81	86	93	88	94	94	73	75	82	93	85
41	1908	96	96	82	81	84	93	89	97	97	81	79	85	95	89
42	1909	96	96	74	80	83	94	87	96	96	81	82	87	94	90
43	1910	92	92	74	75	79	90	84	95	96	75	76	83	93	86
44	1911	96	97	75	77	80	92	86	95	95	78	78	84	92	87
大正1	1912	92	93	77	77	83	92	86	96	96	75	76	82	94	87
2	1913	95	94	73	74	79	92	84	93	94	71	71	77	89	82
3	1914	94	94	73	74	80	92	84	95	96	79	79	84	95	88
4	1915	94	93	74	73	78	91	84	93	93	70	72	77	89	83
5	1916	92	91	75	72	78	88	83	95	96	76	79	84	93	87
6	1917	95	95	73	73	77	91	84	90	92	70	71	78	88	82
7	1918	94	94	80	78	83	91	87	94	95	71	70	77	91	83
8	1919	96	95	80	80	85	93	88	94	95	78	76	84	91	86
9	1920	95	95	76	77	81	90	86	94	95	76	76	81	91	85
10	1921	93	93	75	75	81	92	85	94	94	65	58	72	88	79
11	1922	97	97	81	79	82	93	88	97	97	74	73	81	94	86
12	1923	91	91	75	71	77	90	83	95	95	71	74	79	91	84
13	1924	94	94	73	75	79	91	85	92	92	79	81	85	91	87
14	1925	96	95	75	75	78	91	85	93	93	72	72	79	91	83
平均 Mean		93	93	76	75	80	90	84	93	94	74	72	80	90	84

湿度ノ觀測時別平均
RELATIVE HUMIDITY.

九月 September								十月 October							
年Year	時Time	2	6	10	14	18	22	平均Mean	2	6	10	14	18	22	平均Mean
19	1886	91	95	79	77	84	92	86	92	96	81	73	84	91	86
20	1887	92	94	75	73	80	90	84	90	92	74	69	77	89	82
21	1888	90	93	70	68	78	86	81	91	92	69	61	72	88	79
22	1889	90	92	72	68	78	88	81	90	91	74	68	81	89	82
23	1890	89	91	74	73	81	88	83	88	92	69	63	76	85	79
24	1891	96	96	84	81	89	94	90	91	94	73	67	82	90	83
25	1892	91	94	79	76	83	88	85	91	93	74	71	82	89	83
26	1893	94	95	78	76	84	92	86	87	90	67	62	76	83	77
27	1894	92	95	74	70	80	89	83	90	93	73	68	80	85	82
28	1895	92	94	79	77	85	91	86	90	93	68	63	76	86	79
29	1896	89	93	72	68	76	85	80	88	90	69	63	77	85	79
30	1897	92	93	76	72	79	88	83	90	90	69	60	77	85	79
31	1898	94	95	73	73	82	91	85	94	95	75	69	80	90	84
32	1899	92	92	77	74	82	89	84	85	87	63	57	70	82	74
33	1900	92	93	74	74	79	89	83	90	91	71	65	78	87	80
34	1901	91	93	72	65	74	87	80	90	90	72	70	79	85	81
35	1902	90	92	73	70	79	90	82	94	95	66	58	75	88	79
36	1903	92	93	71	70	79	88	82	91	94	75	69	82	86	83
37	1904	90	93	63	59	71	86	77	92	91	67	60	75	85	78
38	1905	94	94	71	69	78	89	82	93	95	70	62	78	89	81
39	1906	93	94	69	68	79	90	82	92	92	69	63	75	84	79
40	1907	95	95	75	74	82	92	86	94	94	74	63	71	84	93
41	1908	95	95	79	77	84	91	87	94	95	68	64	80	90	82
42	1909	95	96	75	77	87	93	87	95	95	71	65	82	92	84
43	1910	93	94	78	76	85	91	86	95	96	74	68	82	91	84
44	1911	97	97	76	74	85	93	87	91	91	65	61	76	87	79
大正1	1912	91	93	76	72	83	91	84	93	94	71	64	82	90	82
2	1913	94	96	71	68	80	91	83	93	94	66	60	73	86	79
3	1914	96	96	76	75	85	93	87	96	96	70	64	82	93	83
4	1915	96	97	75	74	84	94	87	94	93	75	70	83	91	84
5	1916	96	97	74	75	83	92	86	91	93	74	70	81	88	83
6	1917	97	97	77	76	84	94	87	93	93	73	71	81	90	84
7	1918	93	92	73	71	80	90	83	95	95	74	71	86	92	85
8	1919	93	95	71	67	79	90	83	89	91	64	61	76	88	78
9	1920	94	94	75	75	83	90	85	93	95	66	62	77	90	80
10	1921	94	95	73	69	81	89	83	94	94	65	58	72	88	79
11	1922	96	96	75	72	83	93	86	91	91	68	63	77	87	80
12	1923	90	91	75	73	81	90	83	91	91	72	63	79	89	81
13	1924	94	95	72	72	81	91	84	95	95	74	76	86	93	86
14	1925	93	94	79	74	82	91	85	89	91	63	57	71	85	76
平均 Mean		93	94	74	72	81	90	84	92	93	70	65	79	88	81

湿度ノ観測時別平均
RELATIVE HUMIDITY.

		十一月 November						十二月 December							
年Year	時Time	2	6	10	14	18	22	平均 Mean	2	6	10	14	18	22	平均 Mean
19	1886	90	95	75	66	79	87	82	84	88	68	60	73	83	76
20	1887	87	90	68	57	70	86	76	83	84	64	50	58	81	70
21	1888	90	92	69	63	72	86	79	88	91	72	61	76	85	79
22	1889	88	92	67	61	77	84	78	86	89	69	61	75	82	77
23	1890	90	93	65	53	73	85	76	85	88	72	61	76	82	77
24	1891	88	90	66	55	75	85	77	85	88	69	59	74	81	76
25	1892	89	91	69	62	77	85	79	78	80	56	48	63	74	66
26	1893	83	86	63	53	70	80	73	83	88	63	51	69	78	72
27	1894	92	93	63	63	82	91	82	88	91	71	62	77	83	79
28	1895	87	92	63	56	73	82	76	81	83	65	57	72	79	73
29	1896	88	90	67	55	73	83	76	80	82	67	55	70	78	72
30	1897	90	91	74	65	81	88	81	79	80	62	52	68	77	70
31	1898	93	91	76	69	83	88	83	90	88	73	60	76	84	79
32	1899	89	91	68	60	75	83	78	78	91	76	66	78	83	80
33	1900	91	91	74	65	79	86	81	84	85	65	54	70	79	73
34	1901	87	88	63	54	70	80	74	85	85	65	55	73	81	74
35	1902	91	93	70	60	78	86	80	86	89	71	60	77	84	78
36	1903	90	90	69	62	77	85	79	82	82	63	52	70	79	71
37	1904	86	88	58	47	68	82	72	85	87	63	50	67	79	72
38	1905	92	93	66	57	76	86	78	85	81	74	65	76	81	78
39	1906	91	91	71	63	79	87	80	87	87	68	55	74	83	76
40	1907	90	91	74	67	81	88	82	85	83	65	51	70	79	72
41	1908	86	88	64	54	71	80	74	84	84	68	58	74	81	75
42	1909	93	92	72	64	79	89	81	81	8	64	56	73	82	73
43	1910	92	91	71	66	84	90	82	84	81	66	54	71	79	72
44	1911	90	91	69	62	79	87	80	84	87	72	58	75	83	76
1	1912	90	92	71	63	81	88	81	88	91	75	67	79	84	81
2	1913	93	92	71	63	81	89	81	83	83	68	60	74	81	75
3	1914	95	94	76	70	86	91	85	85	86	67	56	69	82	74
4	1915	90	90	74	66	83	86	81	88	88	71	58	76	84	78
5	1916	91	89	74	67	80	88	82	88	90	71	58	76	84	78
6	1917	88	90	65	55	73	83	76	76	78	57	48	63	73	66
7	1918	89	89	71	65	80	83	79	87	89	74	64	77	81	79
8	1919	89	91	70	63	80	87	80	80	82	62	54	69	81	71
9	1920	91	92	75	66	83	90	83	85	86	69	60	75	79	76
10	1921	88	85	63	53	70	82	74	84	86	65	54	70	81	73
11	1922	88	88	67	62	76	86	78	77	80	54	45	60	70	64
12	1923	86	86	70	60	78	83	77	81	83	66	56	71	79	72
13	1924	84	84	63	58	74	81	74	83	86	65	53	72	82	73
14	1925	89	90	68	58	77	86	78	80	80	61	50	66	78	69
平均 Mean		89	90	69	61	77	86	79	84	86	67	56	72	81	74

湿度ノ観測時別平均
RELATIVE HUMIDITY.

		全年 Annual													
年Year	時Time	2	6	10	14	18	22	平均 Mean							
19	1886	87	90	73	68	76	86	80							
20	1887	87	89	70	65	72	86	78							
21	1888	89	91	72	68	75	87	80							
22	1889	87	90	71	67	77	85	79							
23	1890	87	90	70	65	75	84	78							
24	1891	87	89	69	64	74	84	78							
25	1892	87	90	71	65	75	85	79							
26	1893	87	89	69	64	74	85	78							
27	1894	88	90	69	65	75	85	79							
28	1895	87	89	70	65	75	85	79							
29	1896	86	88	71	66	75	84	78							
30	1897	87	88	70	65	74	83	78							
31	1898	90	90	72	68	76	86	80							
32	1899	89	90	71	66	75	84	79							
33	1900	88	89	71	66	74	84	79							
34	1901	88	89	69	64	72	83	78							
35	1902	88	90	69	63	73	85	78							
36	1903	89	90	70	65	75	85	79							
37	1904	88	89	66	60	71	84	76							
38	1905	90	91	73	67	77	86	80							
39	1906	89	90	70	65	75	85	79							
40	1907	88	89	70	66	75	86	79							
41	1908	90	91	72	67	76	87	80							
42	1909	90	90	72	69	78	88	81							
43	1910	89	89	72	68	77	86	80							
44	1911	90	91	72	68	78	88	81							
1	1912	89	91	72	68	78	87	81							
2	1913	89	89	69	64	74	85	79							
3	1914	90	91	72	68	77	88	81							
4	1915	90	90	72	68	76	86	80							
5	1916	89	90	70	66	74	85	79							
6	1917	86	88	66	62	71	83	76							
7	1918	88	89	70	66	75	85	79							
8	1919	89	90	71	67	77	87	80							
9	1920	89	91	71	68	77	86	80							
10	1921	89	90	69	64	75	85	79							
11	1922	89	90	70	66	75	86	79							
12	1923	87	88	68	64	73	84	77							
13	1924	88	89	69	66	76	85	79							
14	1925	88	88	68	63	73	85	77							
平均 Mean		88	90	70	66	75	85	79							

湿度ノ最小
ABSOLUTE MINIMUM OF RELATIVE HUMIDITY. %

Table with columns for Year, Month (Jan-Dec), and Annual. Rows list years from 1886 to 1920, with data for each month and an annual average. Includes a '極 Abs.' row at the bottom.

風速度ノ月平均
MEAN VELOCITY OF WIND.

Table with columns for Year, Month (Jan-Dec), and Annual. Rows list years from 1886 to 1920, with data for each month and an annual average. Includes a '平均 Mean' row at the bottom.

風ノ平均方向
MEAN DIRECTION

Table with columns for Year, Month (Jan to June), and wind direction data. Includes a '平均 Mean' row at the bottom.

其ノ百分率
FREQUENCY OF WIND

Table with columns for Month (July to Dec) and Annual, showing wind frequency percentages for various directions.

風速度ノ觀測時平均
VELOCITY OF WIND.

		一月 January							二月 February						
年Year	時Time	2	6	10	14	18	22	平均 Mean	2	6	10	14	18	22	平均 Mean
19	1886	2.5	2.2	2.6	3.1	2.5	2.0	2.5	1.7	1.8	2.2	3.0	2.0	2.0	2.1
20	1887	2.3	2.0	1.8	2.3	2.3	2.1	2.1	1.6	1.4	1.7	2.0	1.4	1.9	1.7
21	1888	1.8	1.7	2.0	2.3	2.1	1.9	2.1	1.7	2.0	2.5	2.8	2.2	1.8	2.2
22	1889	1.4	1.4	1.9	2.2	1.8	1.6	1.7	1.8	1.9	2.3	2.7	2.0	1.7	2.1
23	1890	1.8	1.5	1.8	2.3	1.6	1.6	1.8	1.9	1.5	1.9	2.5	2.3	1.8	2.0
24	1891	1.4	1.8	1.8	2.5	1.7	1.7	1.8	1.2	1.3	1.5	1.8	1.2	1.0	1.3
25	1892	2.1	1.9	2.2	2.9	1.9	1.7	2.1	1.9	1.4	1.7	2.9	1.9	1.9	2.0
26	1893	2.8	2.4	2.9	3.8	3.3	2.2	2.9	2.2	1.9	2.5	3.2	2.0	2.0	2.3
27	1894	1.8	2.1	1.9	2.7	1.7	1.4	1.9	1.9	1.9	2.4	3.4	2.1	1.6	2.2
28	1895	1.7	1.7	2.0	3.0	2.1	1.5	2.0	2.8	2.5	3.0	4.3	3.9	2.6	3.1
29	1896	2.4	2.6	3.7	4.8	2.7	2.1	3.0	2.3	2.4	2.8	3.6	2.5	1.8	2.6
30	1897	1.8	2.0	2.2	2.3	1.6	1.4	1.9	2.3	2.2	2.8	3.4	2.4	2.3	2.6
31	1898	1.9	2.1	2.4	3.3	2.1	2.0	2.3	2.3	2.5	3.2	3.6	2.6	2.7	2.8
32	1899	2.3	2.2	2.8	3.3	2.2	2.4	2.5	2.7	2.0	2.8	3.7	3.1	3.0	2.9
33	1900	1.9	2.0	2.2	2.9	2.1	1.8	2.1	1.8	1.8	2.3	3.2	2.7	2.2	2.3
34	1901	1.8	1.8	2.0	2.3	1.8	2.1	2.0	2.5	2.7	3.9	6.0	3.5	2.8	3.6
35	1902	2.3	2.1	2.7	3.5	2.2	2.4	2.5	2.0	2.2	2.8	4.5	2.7	2.0	2.7
36	1903	2.0	1.8	2.0	3.2	2.3	2.1	2.2	1.6	1.9	3.4	3.4	1.9	1.7	2.1
37	1904	2.0	2.1	2.8	3.9	2.7	2.0	2.6	1.7	2.3	2.3	3.6	2.0	1.8	2.3
38	1905	1.8	1.7	2.2	3.3	2.4	2.1	2.2	2.0	1.9	2.9	3.9	2.8	2.3	2.7
39	1906	1.8	1.9	2.6	3.4	2.3	2.0	2.3	1.8	2.0	2.7	3.1	2.7	2.4	2.4
40	1907	1.9	2.3	3.1	4.7	2.7	2.6	2.9	2.6	2.1	3.2	5.0	3.9	3.1	3.3
41	1908	1.9	2.2	2.4	3.5	2.3	2.0	2.4	1.7	1.7	2.8	4.3	2.7	1.7	2.5
42	1909	2.3	2.1	2.4	3.3	2.3	2.2	2.4	3.0	2.9	3.8	5.1	3.3	2.8	3.5
43	1910	2.9	2.8	3.7	4.7	3.4	2.9	3.4	1.9	1.9	2.8	4.2	3.2	2.7	2.8
44	1911	2.0	1.8	1.9	3.0	2.3	1.6	2.1	1.5	2.0	3.0	3.8	2.4	2.3	2.5
1	1912	2.5	2.6	2.7	4.4	3.1	2.6	3.0	2.4	2.9	3.4	4.9	4.0	2.8	3.4
2	1913	2.2	2.2	2.8	4.1	2.9	2.6	2.8	3.3	3.0	3.9	4.8	3.4	3.0	3.6
3	1914	3.0	2.9	4.4	6.0	3.8	2.8	3.8	2.0	1.9	2.5	3.7	2.2	2.3	2.4
4	1915	2.7	2.4	3.8	4.8	3.1	2.6	3.2	3.0	2.7	3.3	4.3	3.2	3.1	3.3
5	1916	2.2	2.1	2.9	3.8	2.5	2.5	2.7	2.0	2.0	3.0	4.5	2.8	2.3	2.8
6	1917	2.9	2.7	4.4	5.9	4.1	3.1	3.9	2.5	2.6	4.3	6.0	3.8	2.9	3.7
7	1918	2.5	2.7	3.9	6.0	3.8	3.0	3.6	1.9	1.8	2.6	4.6	2.6	2.0	2.6
8	1919	2.1	1.9	2.6	3.8	2.5	2.0	2.5	2.2	2.2	2.3	3.5	2.3	2.3	2.5
9	1920	2.9	2.7	3.5	4.4	2.9	3.2	3.3	2.3	1.7	2.3	3.9	2.9	2.3	2.6
10	1921	1.7	2.0	2.5	4.4	3.0	1.9	2.6	1.7	1.9	3.0	4.6	3.1	2.2	2.8
11	1922	2.1	1.9	2.6	3.2	2.3	1.9	2.3	1.9	2.0	2.0	3.9	2.7	1.9	2.4
12	1923	2.3	2.0	2.5	3.9	2.7	2.4	2.7	2.1	1.5	2.9	4.1	2.7	1.6	2.5
13	1924	2.1	2.3	2.6	3.8	2.4	2.5	2.6	1.9	2.2	2.9	4.3	2.9	2.4	2.8
14	1925	1.9	1.9	2.4	3.1	2.3	2.0	2.2	2.0	2.1	2.8	3.3	2.2	1.9	2.4
平均 Mean		2.1	2.1	2.6	3.6	2.5	2.2	2.5	2.1	2.1	2.7	3.8	2.6	2.2	2.6

風速度ノ觀測時平均
VELOCITY OF WIND.

		三月 March							四月 April						
年Year	時Time	2	6	10	14	18	22	平均 Mean	2	6	10	14	18	22	平均 Mean
19	1886	1.9	1.7	2.3	2.7	2.0	1.8	2.1	1.2	1.1	1.1	2.5	1.4	1.3	1.4
20	1887	1.6	1.9	1.8	2.6	1.9	1.7	1.9	1.7	2.0	1.9	3.1	2.3	1.7	2.1
21	1888	2.0	1.7	1.9	2.7	2.0	2.0	2.0	1.5	1.4	2.3	2.8	2.0	1.8	2.0
22	1889	1.8	1.6	2.1	2.4	2.3	1.4	2.0	1.5	1.6	2.4	2.4	2.0	1.6	1.9
23	1890	1.9	1.5	1.9	2.1	1.9	1.6	1.8	1.7	1.4	3.1	4.0	3.0	2.0	2.5
24	1891	1.1	0.9	1.2	2.0	1.2	1.1	1.2	0.8	0.4	1.0	1.7	0.8	1.0	1.0
25	1892	1.8	1.9	2.5	3.5	2.9	2.0	2.4	1.8	1.6	2.7	3.9	3.0	1.8	2.5
26	1893	2.8	2.3	2.8	4.4	3.4	2.4	3.0	1.9	1.6	1.9	4.0	2.4	1.9	2.3
27	1894	2.4	2.0	2.5	3.3	2.8	2.1	2.5	1.6	1.7	1.8	3.8	2.8	1.5	2.2
28	1895	1.7	1.7	2.7	4.0	2.7	2.1	2.5	1.9	1.6	2.1	4.0	2.5	1.6	2.3
29	1896	1.4	1.4	1.9	2.8	1.7	1.4	1.8	1.8	1.6	2.7	3.4	2.4	1.7	2.3
30	1897	1.8	1.7	2.4	2.5	2.2	1.9	2.1	2.5	2.5	3.3	4.2	3.0	2.0	2.9
31	1898	1.6	1.6	2.2	2.5	1.7	1.3	1.8	2.1	1.9	2.3	3.4	2.1	2.0	2.3
32	1899	2.1	1.8	2.4	4.1	2.3	2.0	2.4	1.3	1.3	1.8	3.0	2.0	1.2	1.8
33	1900	2.0	2.0	2.9	3.9	3.2	2.7	2.8	2.0	2.2	2.6	3.3	2.4	2.2	2.5
34	1901	1.3	1.7	1.8	3.3	2.1	1.4	1.9	2.0	1.9	2.5	3.4	2.8	2.3	2.5
35	1902	1.7	1.7	2.6	4.3	3.0	1.8	2.5	1.7	1.2	1.4	3.1	2.8	2.0	2.0
36	1903	1.4	1.4	1.9	2.8	1.9	1.5	1.8	1.3	1.7	2.6	3.3	2.0	1.6	2.1
37	1904	1.6	1.5	2.3	3.2	2.2	2.1	2.1	0.9	1.0	2.2	3.2	1.9	0.9	1.7
38	1905	1.7	1.7	2.8	3.3	2.4	1.9	2.3	1.1	1.5	2.4	3.2	2.7	1.5	2.1
39	1906	2.0	1.9	2.5	4.0	2.8	2.1	2.5	1.6	1.7	2.3	4.1	2.4	1.6	2.3
40	1907	2.9	2.6	3.0	4.5	3.3	2.6	3.2	2.7	2.3	2.9	4.9	3.4	3.0	3.2
41	1908	2.4	2.3	3.0	4.5	3.7	2.3	3.0	1.7	1.2	2.5	4.4	2.2	1.9	2.3
42	1909	2.0	1.9	2.1	3.9	3.0	2.3	2.5	2.9	2.4	3.6	5.3	4.0	3.0	3.5
43	1910	2.2	2.3	2.7	4.6	3.2	2.3	2.9	1.9	1.2	2.0	4.2	3.3	2.3	2.5
44	1911	2.0	2.1	3.3	4.8	3.5	2.0	2.9	2.2	2.5	3.2	4.6	2.9	1.7	2.8
1	1912	2.2	2.5	2.7	4.3	3.2	2.1	2.8	2.0	1.9	2.9	4.5	2.8	2.6	2.8
2	1913	2.0	1.8	3.4	4.5	2.7	2.1	2.7	1.9	1.6	2.9	3.8	3.0	2.3	2.6
3	1914	2.2	2.0	2.8	4.4	3.2	2.7	2.9	2.0	2.1	3.5	5.1	3.2	2.1	3.0
4	1915	2.5	2.6	3.4	5.2	4.0	2.7	3.4	2.3	2.2	2.7	3.8	3.0	2.4	2.7
5	1916	2.7	2.5	3.7	5.4	3.9	2.6	3.5	1.6	1.8	3.1	5.1	3.8	1.8	2.9
6	1917	2.5	2.2	3.2	4.8	3.9	2.9	3.2	2.2	1.9	3.2	4.3	3.4	2.2	2.9
7	1918	2.4	2.6	3.2	4.8	3.6	2.6	3.2	1.6	1.7	2.7	4.3	2.2	1.8	2.4
8	1919	2.1	2.2	2.8	3.6	2.6	2.2	2.6	1.9	1.5	2.4	4.2	2.7	2.2	2.5
9	1920	1.9	2.4	2.5	3.9	3.1	2.5	2.7	1.9	1.9	2.7	4.4	3.1	2.1	2.7
10	1921	2.1	2.2	3.1	4.0	3.0	2.2	2.8	2.0	1.4	2.6	3.8	2.6	1.6	2.3
11	1922	2.2	2.5	3.3	4.3	3.4	2.6	3.1	2.1	1.9	3.0	4.2	2.9	2.3	2.7
12	1923	1.4	1.5	2.0	4.1	2.4	1.6	2.2	1.1	1.9	2.2	3.9	2.3	1.2	2.1
13	1924	2.1	1.8	2.9	4.1	3.5	2.5	2.8	1.7	1.6	2.6	3.7	2.8	1.7	2.3
14	1925	2.1	2.5	3.4	4.7	3.0	1.9	2.9	1.1	1.5	2.4	3.8	2.1	1.4	2.0
平均 Mean		2.0	2.0	2.6	3.8	2.8	2.1	2.5	1.8	1.7	2.5	3.8	2.6	1.9	2.4

風速度ノ観測時平均
VELOCITY OF WIND.

		五月 May						六月 June							
年Year	時Time	2	6	10	14	18	22	平均Mean	2	6	10	14	18	22	平均Mean
19	1886	1.4	1.3	1.5	2.1	1.5	1.5	1.6	1.1	0.6	1.6	2.1	1.8	1.3	1.4
20	1887	1.5	1.5	1.9	2.2	1.6	2.0	1.8	1.7	1.8	1.9	2.3	2.0	1.6	1.9
21	1888	1.7	1.6	2.1	2.6	2.0	1.7	1.9	1.7	1.8	1.8	2.4	1.8	1.6	1.9
22	1889	1.5	1.2	1.9	2.4	1.9	1.4	1.7	1.6	1.4	2.1	2.5	1.9	1.3	1.8
23	1890	1.3	1.3	2.0	2.4	1.9	1.5	1.7	1.2	1.0	1.4	2.1	1.6	1.1	1.4
24	1891	1.4	1.5	2.1	2.7	2.2	1.2	1.9	1.0	1.2	1.9	3.1	2.2	1.0	1.7
25	1892	1.3	0.9	1.7	3.0	2.2	1.2	1.7	1.6	1.1	1.3	2.9	2.0	1.3	1.7
26	1893	1.8	1.2	2.5	3.7	2.3	1.5	2.2	1.6	1.6	2.0	3.5	2.6	1.4	2.1
27	1894	1.8	1.9	2.4	3.8	2.8	1.6	2.4	1.3	0.9	2.4	4.1	3.0	1.1	2.1
28	1895	1.7	1.7	2.1	3.2	2.5	1.8	2.2	1.5	1.6	2.3	3.4	2.3	1.5	2.1
29	1896	2.0	1.5	2.2	2.5	2.3	1.8	2.1	1.7	1.3	2.3	3.6	3.1	1.8	2.3
30	1897	2.1	1.8	2.4	3.7	3.1	1.9	2.5	1.6	1.8	2.6	3.6	2.6	1.5	2.3
31	1898	1.9	1.7	2.5	3.1	2.5	1.8	2.2	1.3	1.5	2.6	3.5	2.8	1.7	2.2
32	1899	1.1	1.3	2.0	2.9	1.6	1.2	1.7	1.2	1.0	2.4	3.7	2.8	1.8	2.1
33	1900	2.3	2.4	3.1	3.8	3.1	2.4	2.9	1.6	1.8	2.5	3.1	2.5	1.5	2.2
34	1901	1.2	1.2	2.2	3.6	2.6	1.3	2.0	1.4	1.6	2.1	2.8	2.0	1.9	2.0
35	1902	1.4	1.4	2.0	2.9	1.9	1.5	1.9	1.3	1.2	2.0	2.8	2.0	1.3	1.8
36	1903	1.8	2.0	2.7	3.5	2.8	2.0	2.4	1.7	1.8	2.4	3.3	2.6	1.7	2.2
37	1904	1.0	1.2	2.2	3.3	2.5	1.3	1.9	1.0	1.1	2.0	3.1	2.2	1.3	1.8
38	1905	1.9	1.9	2.4	3.6	2.4	2.1	2.4	1.5	1.4	2.3	2.9	2.1	1.5	2.0
39	1906	1.6	1.7	2.5	3.8	2.8	2.0	2.4	1.2	1.3	2.1	2.8	1.9	1.5	1.8
40	1907	2.9	3.1	4.1	5.5	4.2	2.8	3.8	2.5	2.1	3.0	4.3	3.7	2.2	3.0
41	1908	2.1	2.0	3.3	4.6	3.4	2.3	3.0	2.1	2.0	3.0	3.8	2.7	1.4	2.5
42	1909	2.0	1.8	3.1	4.5	3.1	1.8	2.7	2.0	2.1	3.4	3.9	3.2	2.1	2.8
43	1910	2.3	1.6	2.7	4.1	2.9	1.6	2.5	2.6	2.0	2.6	4.5	3.3	1.9	2.8
44	1911	1.6	1.8	2.6	3.7	2.9	1.6	2.4	2.0	1.8	2.8	3.6	3.3	2.2	2.6
1	1912	2.1	2.0	3.1	3.7	2.9	1.9	2.6	1.3	1.1	1.9	3.5	2.5	1.3	1.9
2	1913	1.8	2.0	2.6	4.7	3.1	1.8	2.7	1.9	1.6	3.0	3.8	3.0	2.0	2.6
3	1914	1.8	1.7	2.9	3.8	2.8	1.8	2.5	1.5	1.8	3.2	3.9	3.7	2.2	2.7
4	1915	1.7	1.8	2.9	4.3	2.6	1.8	2.5	1.6	1.4	2.4	3.5	2.8	1.7	2.2
5	1916	1.8	1.7	2.6	3.9	2.6	2.0	2.4	1.7	1.6	3.2	4.5	4.0	1.9	2.8
6	1917	1.5	1.3	2.6	4.2	2.7	1.7	2.4	2.0	2.2	3.5	4.3	3.5	2.3	3.0
7	1918	2.1	2.2	3.1	4.4	3.6	2.0	2.9	2.1	2.0	3.0	3.7	2.9	1.9	2.6
8	1919	1.5	1.5	3.4	4.6	3.0	1.5	2.6	1.2	1.6	1.9	3.1	2.6	1.4	2.0
9	1920	1.8	1.6	3.1	4.5	2.8	1.9	2.6	1.8	1.5	2.4	3.1	2.6	1.5	2.2
10	1921	1.7	1.8	2.4	3.6	2.7	2.0	2.3	2.2	2.2	3.1	3.4	2.9	1.8	2.6
11	1922	1.5	1.8	2.9	3.8	2.8	1.9	2.5	1.9	1.9	2.5	3.7	2.4	1.7	2.3
12	1923	1.4	1.5	2.1	3.4	2.5	1.2	2.0	1.2	1.6	2.4	3.7	2.6	1.3	2.1
13	1924	2.0	1.9	2.8	4.1	2.5	2.0	2.6	1.5	1.6	2.6	3.6	3.0	1.6	2.3
14	1925	1.4	1.8	2.7	4.1	2.4	1.3	2.3	2.1	2.0	3.1	4.3	3.4	2.0	2.8
平均	Mean	1.7	1.7	2.5	3.6	2.6	1.7	2.3	1.6	1.6	2.4	3.4	2.7	1.6	2.2

風速度ノ観測時平均
VELOCITY OF WIND.

		七月 July						八月 August							
年Year	時Time	2	6	10	14	18	22	平均Mean	2	6	10	14	18	22	平均Mean
19	1886	1.0	1.0	1.3	1.7	1.5	0.7	1.2	1.6	1.1	1.8	2.3	2.2	1.6	1.7
20	1887	1.7	1.5	2.0	2.6	2.2	1.7	2.0	2.1	1.8	2.0	2.7	2.2	1.8	2.1
21	1888	1.5	1.6	2.1	2.8	2.3	1.5	2.0	2.1	1.9	2.4	3.0	2.4	1.9	2.3
22	1889	0.9	0.8	1.7	1.8	1.5	0.9	1.3	1.2	1.4	1.9	2.3	1.6	1.0	1.6
23	1890	1.1	0.8	1.6	2.7	1.9	1.2	1.5	1.0	0.7	1.3	2.8	1.3	0.9	1.3
24	1891	1.0	1.1	1.7	2.5	1.7	0.9	1.5	1.4	1.2	1.7	2.3	1.7	1.2	1.6
25	1892	1.6	1.4	2.5	3.4	2.5	1.3	2.1	1.2	1.0	2.1	3.3	1.7	1.2	1.9
26	1893	1.5	1.3	2.4	3.9	2.9	1.4	2.2	1.3	1.0	1.9	3.2	2.3	1.4	1.8
27	1894	1.8	1.6	2.8	4.4	3.0	1.6	2.5	1.6	1.6	2.6	4.6	3.1	2.0	2.9
28	1895	1.9	1.9	3.0	3.8	2.9	1.8	2.6	2.2	2.0	3.6	4.2	3.1	2.0	2.8
29	1896	2.2	2.1	3.2	3.5	3.0	2.0	2.7	1.6	1.5	2.7	3.5	2.2	1.3	2.1
30	1897	1.7	2.0	3.5	4.2	3.2	1.7	2.7	1.5	1.5	2.4	3.7	2.6	1.4	2.2
31	1898	1.9	1.7	3.1	4.4	3.0	1.9	2.6	1.2	1.4	2.5	3.7	2.2	1.4	2.1
32	1899	2.0	2.1	3.2	4.3	3.2	1.8	2.8	1.7	1.5	2.4	4.0	2.8	1.5	2.3
33	1900	2.4	2.6	3.4	3.9	3.1	2.2	2.9	1.1	1.4	2.5	3.9	2.7	1.4	2.2
34	1901	1.2	1.4	2.1	2.9	2.4	1.5	1.9	1.4	1.5	2.3	3.5	2.6	1.8	2.2
35	1902	1.4	1.3	2.8	3.2	2.4	1.5	2.1	1.2	1.3	2.3	2.8	1.9	1.2	1.8
36	1903	1.2	1.4	2.6	2.8	2.4	1.2	1.9	1.0	1.4	2.2	3.4	2.5	1.3	2.0
37	1904	1.5	0.9	2.5	4.0	2.5	1.5	2.2	1.7	1.7	2.8	3.7	2.8	1.8	2.4
38	1905	1.6	1.7	2.3	3.8	2.5	1.9	2.3	1.7	2.1	3.3	3.8	2.7	1.8	2.6
39	1906	1.5	1.5	2.4	3.2	2.3	1.7	2.1	1.1	1.5	2.2	3.2	2.0	1.2	1.9
40	1907	2.1	2.1	3.7	4.2	3.4	2.5	3.0	1.9	1.9	2.9	4.1	2.6	1.5	2.5
41	1908	1.1	1.4	3.0	3.8	2.6	1.1	2.2	1.5	1.6	2.1	3.9	2.8	1.5	2.3
42	1909	1.2	1.4	2.1	4.3	2.8	1.8	2.2	2.9	3.1	4.1	4.8	3.2	2.8	3.5
43	1910	1.9	1.9	3.1	4.1	3.3	1.9	2.7	1.1	1.0	2.0	4.0	2.3	1.3	1.9
44	1911	1.2	0.7	2.4	3.9	3.2	1.5	2.1	2.6	2.5	3.9	4.9	3.7	2.9	3.4
1	1912	2.0	1.9	3.0	4.0	3.1	1.7	2.6	1.1	1.1	2.8	3.6	2.3	0.8	1.9
2	1913	1.4	1.7	2.8	4.0	3.3	1.7	2.5	1.5	1.5	3.0	4.2	2.6	1.5	2.4
3	1914	1.8	1.8	3.2	4.8	3.1	2.1	2.8	3.0	2.9	4.4	5.2	4.0	2.9	3.7
4	1915	1.8	2.1	3.3	4.2	3.4	1.9	2.8	1.7	1.9	3.0	4.3	3.1	2.1	2.7
5	1916	1.7	2.1	2.5	3.9	3.1	1.9	2.5	1.5	1.3	2.8	3.8	2.4	1.5	2.2
6	1917	1.3	1.3	2.6	3.9	2.9	1.3	2.2	2.2	1.7	3.2	4.1	3.1	1.8	2.7
7	1918	2.4	2.4	3.7	4.9	4.2	2.9	3.4	1.2	1.5	3.0	3.9	2.0	1.1	2.1
8	1919	1.5	1.5	3.0	4.0	3.1	2.1	2.5	2.5	1.9	3.4	4.8	3.6	2.7	3.1
9	1920	1.6	1.9	3.1	4.0	2.8	1.9	2.5	1.8	1.8	3.1	3.6	2.5	2.0	2.5
10	1921	1.7	1.6	2.8	3.7	2.7	1.7	2.4	2.0	2.1	3.5	4.7	3.4	2.6	3.1
11	1922	1.5	1.6	2.6	3.4	3.2	1.5	2.3	0.9	0.8	1.8	2.7	1.7	0.9	1.5
12	1923	1.2	1.6	2.2	3.5	1.9	1.2	1.9	1.2	1.2	2.9	4.1	2.7	1.7	2.3
13	1924	1.5	1.6	3.4	4.9	3.8	1.7	2.8	3.3	3.3	4.5	5.2	4.1	4.2	4.1
14	1925	1.4	1.7	2.8	4.0	3.2	1.6	2.4	1.9	1.9	3.2	4.4	3.0	2.0	2.7
平均	Mean	1.6	1.6	2.7	3.7	2.8	1.6	2.3	1.7	1.6	2.7	3.8	2.6	1.7	2.4

風速度ノ観測時平均 VELOCITY OF WIND.

Table with columns for Year, Time, and wind velocity measurements for September and October. Includes a '平均 Mean' row at the bottom.

風速度ノ観測時平均 VELOCITY OF WIND

Table with columns for Year, Time, and wind velocity measurements for November and December. Includes a '平均 Mean' row at the bottom.

風速度ノ観測時平均
VELOCITY OF WIND

Table with columns for Year, Time, and wind velocity measurements at 2, 6, 10, 14, 18, 22, and Mean. Includes data from 1886 to 1925 and an overall Mean row.

最多風向
MAXIMUM DIRECTION OF WIND.

Table with columns for Month (Jan-Dec) and Year, showing the maximum wind direction for each month and year from 1886 to 1925, plus a 'Max' row.

最大風速 MAXIMUM VELOCITY

Table with columns for Year, Mnoth, Jan., Feb., Mar., Apr., May, June, and Annual. Rows list years from 1886 to 1913 with corresponding wind direction and velocity data.

風速度米/秒 OF WIND. m/s

Table with columns for July, Aug., Sept., Oct., Nov., Dec., and Annual. Rows list years from 1885 to 1911 with corresponding wind direction and velocity data.

方向別最大風速度 全年
MAXIMUM VELOCITY IN EACH DIRECTION.

Table with columns for Direction (Dir.), Year, and Maximum Velocity (Maxc.) for each direction (N, NNE, NE, ENE, E, ESE, SE, SSE, S, SSW, SW, WSW, W, WNW, NW, NNW). Includes a 'Date' column for the maximum velocity.

暴風日數
NUMBER OF DAYS WITH GALE.

Table with columns for Year, Month (Jan. to Dec.), and Annual (Annual). Shows the number of days with gales for each month and year.

平均雲量
MONTHLY MEANS OF CLOUD AMOUNT.

Table with columns for Year, Month (Jan-Dec), and Annual. Rows list years from 1886 to 1925, plus a final 'Average' row. Values represent monthly cloud amounts.

雲量ノ觀測時別平均
AMOUNT OF CLOUD

Table with columns for Year, Time (2, 6, 10, 14, 18, 22), and Average Mean. Rows list years from 1886 to 1925, plus a final 'Average' row. Values represent cloud amounts at specific times of day.

雲量ノ観測時別平均
AMOUNT OF CLOUD

Table with columns for Year, Time, and cloud amount observations for March and April. Includes a '平均 Mean' column for each month and an overall average at the bottom.

雲量ノ観測時別平均
AMOUNT OF CLOUD

Table with columns for Year, Time, and cloud amount observations for May and June. Includes a '平均 Mean' column for each month and an overall average at the bottom.

雲量ノ觀測時別平均															
AMOUNT OF CLOUD.															
七月 July								八月 August							
年Year	2	6	10	14	18	22	平均 Mean	2	6	10	14	18	22	平均 Mean	
19	1886	8.5	4.4	4.8	5.0	6.0	3.7	4.6	5.2	7.0	6.7	6.4	7.0	4.5	6.1
20	1887	6.1	8.2	7.2	7.5	6.6	6.1	7.0	3.8	4.5	5.5	5.7	5.8	3.1	4.7
21	1888	5.7	5.6	6.5	6.7	6.2	4.6	5.9	4.6	5.6	6.2	5.8	6.2	3.5	5.3
22	1889	7.6	8.2	8.9	8.6	8.8	6.7	8.1	5.2	6.0	6.2	6.6	6.9	4.8	6.0
23	1890	5.3	5.9	5.0	4.8	5.6	5.0	5.3	4.2	6.0	5.5	4.7	6.9	5.2	5.4
24	1891	6.4	6.9	7.4	6.9	7.7	6.1	6.9	5.0	5.9	6.5	6.4	7.2	4.2	5.9
25	1892	5.1	5.3	6.8	6.7	6.7	4.3	5.8	1.7	3.4	3.9	4.2	4.5	2.6	3.4
26	1893	0.4	1.5	1.7	2.6	3.8	1.6	1.9	4.7	6.5	6.5	7.0	7.5	4.0	6.0
27	1894	2.3	4.0	4.3	4.6	4.9	1.9	3.7	2.0	2.8	2.9	2.8	3.7	1.4	2.6
28	1895	6.6	7.7	7.9	7.1	7.4	6.3	7.2	5.5	5.1	4.9	5.2	5.8	3.5	5.0
29	1896	6.9	7.7	7.4	7.2	8.0	5.9	7.2	5.1	6.6	6.3	6.4	7.2	3.8	5.9
30	1897	5.3	6.4	6.8	6.6	6.9	4.4	6.1	2.8	5.3	5.6	5.9	5.6	2.4	4.6
31	1898	3.6	5.6	5.9	5.5	5.7	3.4	5.0	4.4	7.6	6.1	5.8	6.0	3.8	5.6
32	1899	5.9	6.6	6.7	7.2	7.4	6.5	6.7	4.4	5.8	6.7	6.5	6.7	5.3	5.9
33	1900	4.8	6.1	6.7	5.9	5.8	4.3	5.6	3.5	4.0	5.6	4.7	6.3	4.7	4.8
34	1901	8.0	7.9	7.9	7.9	7.7	7.1	7.7	3.0	4.5	4.4	3.8	4.9	3.2	4.0
35	1902	4.3	5.7	5.8	5.8	7.0	3.8	5.4	5.6	6.4	6.6	6.3	7.0	5.7	6.3
36	1903	7.7	8.4	8.8	8.3	8.3	6.3	8.0	2.5	3.7	3.9	4.6	4.3	2.5	3.6
37	1904	4.4	5.4	6.2	6.3	6.4	4.0	5.4	4.8	6.2	6.7	6.5	7.2	5.2	6.1
38	1905	6.6	7.1	7.4	6.6	6.8	5.8	6.7	5.6	6.7	7.6	7.8	7.4	6.4	6.9
39	1906	6.8	7.6	8.1	8.1	7.7	6.7	7.5	4.9	6.0	6.1	7.4	7.7	3.9	6.0
40	1907	8.5	8.7	8.4	8.9	9.1	7.9	8.6	4.9	6.8	6.8	7.2	7.4	4.0	6.2
41	1908	6.1	7.3	7.6	7.0	7.2	5.7	6.8	5.6	7.1	7.5	6.9	7.2	5.2	6.6
42	1909	4.4	6.4	6.3	7.2	6.9	4.4	5.9	6.6	7.6	8.1	8.3	8.8	6.6	7.7
43	1910	4.7	5.8	5.9	5.8	6.4	4.2	5.5	3.5	5.7	6.2	6.5	8.0	4.4	5.7
44	1911	5.9	6.7	7.5	6.8	7.4	5.2	6.6	5.6	6.4	7.4	7.5	7.8	4.8	6.6
1	1912	6.5	7.4	7.4	8.3	8.0	5.7	7.2	3.7	4.7	5.3	5.6	5.6	4.5	4.9
2	1913	5.2	6.6	6.4	6.1	6.8	4.9	6.0	5.7	7.0	7.4	7.8	8.3	5.9	7.0
3	1914	3.9	5.4	6.6	8.0	7.9	4.0	6.0	3.4	5.8	6.3	6.7	7.2	4.0	5.6
4	1915	5.6	6.7	6.4	6.0	6.9	5.1	6.1	5.8	6.9	6.4	6.5	6.9	5.1	6.3
5	1916	5.7	8.1	7.9	7.9	9.0	4.8	7.2	5.2	6.8	7.3	7.9	8.4	5.3	6.8
6	1917	3.0	5.8	5.5	5.6	6.5	2.7	4.8	5.5	6.6	7.0	6.9	7.8	5.6	6.6
7	1918	6.3	8.0	8.1	7.4	7.3	5.5	7.1	3.5	6.2	6.4	6.0	7.3	4.0	5.6
8	1919	6.9	7.6	8.0	8.0	8.6	6.4	7.6	6.5	7.1	7.4	7.7	8.0	6.0	7.1
9	1920	6.8	7.8	7.7	8.5	7.8	5.5	7.4	5.2	6.3	6.3	6.3	7.4	5.1	6.1
10	1921	6.2	7.4	6.7	7.6	9.0	6.5	7.2	3.7	4.7	5.8	5.1	5.7	4.2	4.9
11	1922	7.1	7.8	7.7	7.5	7.9	5.4	7.2	3.7	5.5	5.1	4.2	5.2	3.6	4.6
12	1923	5.9	7.0	7.8	7.0	6.5	4.9	6.5	4.7	5.1	4.7	4.6	5.5	3.5	4.7
13	1924	4.9	6.6	6.4	5.8	6.2	4.2	5.7	6.0	8.2	8.5	8.4	8.5	5.8	7.7
14	1925	6.4	7.4	7.7	7.2	7.0	5.1	6.8	4.9	6.9	7.7	7.7	8.5	5.2	6.8
平均 Mean		5.6	6.7	6.9	6.8	7.1	5.1	6.3	4.6	5.9	6.2	6.2	6.8	4.4	5.7

雲量ノ觀測時別平均															
AMOUNT OF CLOUD.															
九月 September								十月 October							
年Year	2	6	10	14	18	22	平均 Mean	2	6	10	14	18	22	平均 Mean	
19	1886	7.8	7.6	7.3	7.1	8.1	6.8	7.5	5.9	6.8	7.5	7.1	8.0	7.0	7.0
20	1887	6.8	7.0	6.9	7.4	7.7	5.9	6.9	5.8	5.9	5.7	6.2	6.6	5.9	6.0
21	1888	5.4	5.6	6.0	6.5	6.8	5.7	6.0	5.1	6.4	5.7	5.4	6.2	4.9	5.6
22	1889	6.7	7.9	6.5	6.3	7.1	6.3	6.8	7.4	8.2	7.8	7.4	7.3	7.8	7.7
23	1890	6.0	7.1	6.7	6.9	6.8	6.0	6.6	4.6	5.6	5.7	5.6	5.5	4.8	5.3
24	1891	8.0	7.8	7.3	7.5	8.2	7.0	7.6	5.4	5.8	6.2	6.8	6.5	5.3	6.0
25	1892	7.0	7.3	7.8	8.0	7.9	7.1	7.5	5.8	6.5	6.5	6.5	7.4	5.0	6.3
26	1893	4.8	5.3	5.7	6.0	5.8	4.7	5.4	3.6	3.9	4.6	4.6	5.8	3.6	4.4
27	1894	5.0	6.6	7.7	6.7	7.9	5.7	6.6	6.3	6.5	7.1	6.0	6.9	5.9	6.5
28	1895	8.0	8.6	8.7	7.9	9.0	7.8	8.3	5.6	5.6	5.0	5.4	6.8	5.3	5.6
29	1896	6.8	7.7	7.3	6.9	8.3	7.7	7.5	5.6	5.5	5.7	5.7	7.0	5.6	5.9
30	1897	5.7	8.1	7.3	8.3	7.8	6.8	7.3	5.5	6.4	5.6	5.9	6.7	5.6	5.9
31	1898	3.1	4.5	5.1	5.4	6.2	4.0	4.7	5.4	6.0	6.8	6.0	6.0	5.7	6.1
32	1899	7.0	7.6	7.4	7.3	7.7	7.3	7.4	4.6	5.6	4.5	4.8	3.7	4.4	4.6
33	1900	4.4	5.3	5.2	6.3	6.5	5.3	5.5	3.8	5.1	5.1	5.8	5.6	5.1	5.1
34	1901	4.1	5.6	6.2	5.5	6.1	4.0	5.3	4.8	6.2	6.2	6.2	6.7	5.4	5.9
35	1902	6.2	6.7	6.6	6.2	7.6	7.6	6.8	3.1	3.7	4.1	4.0	4.7	3.7	3.9
36	1903	4.7	4.9	5.9	6.1	6.9	5.6	5.7	5.9	6.7	7.2	7.4	7.6	5.6	6.7
37	1904	3.4	4.6	5.0	5.1	6.1	5.0	4.9	5.1	5.9	5.5	5.1	6.8	4.6	5.5
38	1905	4.9	6.4	6.9	6.1	6.7	5.2	6.0	5.5	5.2	6.1	6.5	7.2	6.1	6.1
39	1906	5.0	6.1	5.9	6.4	7.5	4.9	6.0	5.7	6.0	5.3	5.7	6.6	5.5	5.8
40	1907	6.5	7.6	7.5	6.8	6.9	6.0	6.9	5.7	7.0	6.8	7.2	7.1	6.9	6.8
41	1908	6.8	7.4	8.3	8.1	8.8	6.7	7.7	6.2	6.3	5.6	5.7	6.8	5.4	6.0
42	1909	5.1	7.0	7.7	8.6	8.5	5.7	7.1	5.0	7.4	6.3	5.6	6.5	5.8	6.1
43	1910	8.4	8.8	8.5	7.8	8.6	7.5	8.3	6.2	5.9	6.1	6.5	7.6	6.9	6.5
44	1911	5.9	6.1	5.9	5.3	7.3	5.5	6.0	3.9	4.4	4.7	5.3	6.1	4.7	4.9
1	1912	7.4	7.4	7.5	7.5	7.8	6.3	7.3	4.7	5.3	5.0	4.5	4.9	4.3	4.8
2	1913	6.4	7.9	7.4	7.5	8.3	6.9	7.4	4.6	5.3	4.9	5.0	5.9	5.0	5.1
3	1914	7.1	7.8	6.8	7.0	7.8	5.8	7.1	4.4	4.9	5.3	5.6	7.4	5.6	5.5
4	1915	6.4	6.6	6.3	6.7	6.9	6.4	6.6	6.6	7.5	7.2	7.1	7.3	6.3	7.0
5	1916	4.9	6.9	6.6	7.7	8.0	5.0	6.5	7.7	8.3	7.8	8.2	8.7	7.5	8.1
6	1917	4.5	6.3	7.1	7.1	8.3	5.3	6.4	6.0	7.9	7.8	7.6	8.1	7.0	7.4
7	1918	6.0	7.0	6.9	6.5	6.6	4.8	6.3	6.5	7.6	6.6	7.1	7.7	5.9	6.9
8	1919	5.5	6.2	6.0	5.7	6.7	6.0	6.0	4.7	4.3	3.7	4.2	5.5	4.9	4.5
9	1920	6.2	8.0	7.9	7.4	7.7	5.8	7.2	4.0	4.6	4.4	5.7	7.1	4.0	5.0
10	1921	4.9	5.8	6.6	6.6	6.7	4.7	5.9	5.0	5.6	5.8	5.7	5.6	5.2	5.5
11	1922	5.2	5.8	6.4	6.6	6.6	5.0	5.9	4.7	5.1	5.0	5.5	5.3	4.2	4.9
12	1923	6.3	7.5	7.0	6.9	7.1	7.0	7.0	6.6	6.8	6.5	7.1	7.0	6.8	6.8
13	1924	4.6	7.6	7.5	8.0	8.6	4.8	6.9	5.6	6.8	6.3	5.7	6.5	5.9	6.1
14	1925	5.5	7.6	7.3	7.2	7.1	5.5	6.7	3.8	4.9	4.2	4.2	6.4	4.2	4.6
平均 Mean		5.9	6.8	6.9	6.9	7.0	3.4	5.9	5.3	6.0	5.8	6.0	6.6	5.5	5.9

雲量ノ観測時別平均 AMOUNT OF CLOUD.

Table with columns for months (十一月 November, 十二月 December) and times (2, 6, 10, 14, 18, 22, 平均 Mean). Rows list years from 1886 to 1925 and a final Mean row.

雲量ノ観測時別平均 AMOUNT OF CLOUD.

Table with columns for the year (全年 Annual) and times (2, 6, 10, 14, 18, 22, 平均 Mean). Rows list years from 1886 to 1925 and a final Mean row.

快 晴 日 數
NUMBER OF DAYS WITH CLEAR.

年 Year	月 Month	一月 Jan.	二月 Feb.	三月 Mar.	四月 Apr.	五月 May	六月 June	七月 July	八月 Aug.	九月 Sept.	十月 Oct.	十一月 Nov.	十二月 Dec.	年 Annual
19	1886	12	6	5	2	4	2	8	2	1	2	6	18	68
20	1887	6	9	14	8	2	1	—	6	3	7	10	19	85
21	1888	18	4	9	2	2	2	6	4	2	7	12	9	77
22	1889	7	8	6	4	1	1	—	5	3	1	8	10	54
23	1890	12	7	2	4	4	2	8	2	5	9	14	14	83
24	1891	19	5	8	5	7	8	3	5	1	7	16	16	100
25	1892	14	5	4	4	6	1	3	14	3	5	10	17	86
26	1893	11	10	9	9	4	2	17	3	3	13	11	21	113
27	1894	10	10	6	8	4	1	11	15	—	4	13	11	93
28	1895	11	7	5	8	2	2	1	5	1	6	13	14	75
29	1896	17	9	4	3	3	—	2	3	2	5	10	10	68
30	1897	5	3	1	6	3	—	2	6	1	6	10	13	56
31	1898	8	8	3	5	5	4	7	5	5	5	6	14	75
32	1899	15	8	10	7	3	—	1	3	1	10	11	11	80
33	1900	7	9	9	2	7	—	7	6	4	9	8	16	84
34	1901	8	14	12	4	5	1	1	7	6	4	13	16	91
35	1902	17	16	12	5	3	1	7	—	3	13	7	13	97
36	1903	11	12	2	2	5	—	1	9	3	2	10	13	70
37	1904	15	9	4	3	3	—	4	2	6	8	17	18	90
38	1905	9	5	4	4	—	—	3	2	7	3	12	8	57
39	1906	15	—	7	3	1	—	—	2	2	5	9	14	60
40	1907	12	4	7	4	9	2	—	2	4	3	6	10	63
41	1908	10	6	3	3	5	1	3	2	—	4	12	10	59
42	1909	6	5	1	4	3	—	6	1	—	3	8	14	51
43	1910	7	8	8	—	4	—	6	5	—	3	10	14	65
44	1911	6	11	7	4	—	—	4	—	4	11	14	7	68
45	1912	11	7	5	7	2	—	2	10	2	10	7	7	72
46	1913	11	8	8	—	5	—	4	—	1	7	3	9	56
47	1914	13	7	1	5	2	—	—	5	3	6	4	10	58
48	1915	10	2	4	1	3	1	5	2	5	3	4	8	48
49	1916	12	6	7	3	4	5	—	3	1	1	6	11	59
50	1917	18	12	4	4	9	2	10	4	3	3	11	15	95
51	1918	21	9	7	4	1	—	—	6	2	3	5	6	64
52	1919	7	2	3	2	5	—	1	1	4	6	9	14	54
53	1920	11	3	3	5	5	1	1	—	1	7	2	9	48
54	1921	10	10	8	4	1	—	—	8	4	8	12	16	81
55	1922	12	4	9	4	1	1	3	6	4	8	10	17	79
56	1923	12	9	7	5	3	1	6	8	3	3	8	9	74
57	1924	9	6	6	2	1	1	4	—	2	4	10	12	57
58	1925	7	4	5	5	1	—	4	—	1	10	10	15	62
平均 Mean		11.3	7.3	6.0	4.1	3.5	1.2	3.8	4.2	2.7	5.9	9.4	12.7	71.9

曇 天 日 數
NUMBER OF DAYS WITH CLOUDY.

年 Year	月 Month	一月 Jan.	二月 Feb.	三月 Mar.	四月 Apr.	五月 May	六月 June	七月 July	八月 Aug.	九月 Sept.	十月 Oct.	十一月 Nov.	十二月 Dec.	年 Annual
19	1886	2	7	14	16	9	18	6	8	15	15	7	4	121
20	1887	12	4	6	6	17	17	11	7	12	14	4	—	110
21	1888	5	10	7	18	17	16	11	7	9	9	10	8	127
22	1889	10	8	10	15	15	18	23	11	14	17	7	7	155
23	1890	8	7	17	12	14	21	8	4	13	10	5	5	124
24	1891	5	9	8	15	7	9	16	14	19	11	4	7	124
25	1892	3	8	13	14	12	21	10	4	18	13	6	1	123
26	1893	9	7	7	7	14	15	—	8	8	9	4	1	89
27	1894	7	3	15	14	13	10	4	1	11	15	7	7	107
28	1895	3	8	7	9	19	19	17	3	22	8	5	5	125
29	1896	2	9	15	21	21	15	18	9	16	10	3	6	145
30	1897	14	9	20	12	13	11	10	2	15	12	8	5	131
31	1898	5	10	12	10	16	13	5	9	4	10	12	4	110
32	1899	4	8	7	12	19	7	15	8	16	6	6	8	116
33	1900	7	7	7	13	10	15	11	6	8	9	9	1	103
34	1901	5	1	6	13	12	23	19	2	9	11	3	2	106
35	1902	3	2	8	16	17	19	10	9	15	9	6	5	119
36	1903	7	4	19	14	15	16	18	3	8	12	5	3	124
37	1904	3	5	12	15	15	19	9	11	4	9	1	2	105
38	1905	9	9	17	18	20	21	13	14	13	10	5	11	160
39	1906	5	15	7	9	24	16	15	10	10	13	10	2	136
40	1907	7	6	13	12	9	20	21	8	15	15	8	3	137
41	1908	7	8	10	16	13	24	13	18	18	8	8	7	145
42	1909	12	9	12	12	14	24	14	17	15	11	8	8	156
43	1910	8	8	15	17	16	28	11	10	21	14	10	7	165
44	1911	11	7	16	13	25	24	15	12	8	10	6	6	153
45	1912	5	8	16	11	15	12	18	10	19	11	5	6	136
46	1913	3	5	10	24	14	23	10	12	15	7	10	6	139
47	1914	3	11	14	13	18	17	7	7	15	11	9	8	133
48	1915	6	12	9	19	12	25	11	11	7	17	14	9	162
49	1916	5	10	11	15	15	14	18	15	13	24	11	6	157
50	1917	2	6	13	9	10	20	5	15	12	18	6	2	118
51	1918	3	8	12	17	16	23	19	10	11	17	12	12	160
52	1919	11	11	15	14	12	23	17	14	13	6	13	6	160
53	1920	4	12	20	15	14	23	15	9	15	8	15	8	158
54	1921	4	6	11	16	20	28	15	6	13	10	4	8	141
55	1922	7	8	8	15	17	19	17	5	11	10	6	2	125
56	1923	3	10	10	16	19	21	15	6	17	17	8	8	150
57	1924	7	11	9	19	19	21	11	19	14	18	5	7	155
58	1925	15	7	7	14	22	22	17	13	12	10	11	2	152
平均 Mean		6.3	7.8	11.6	14.2	15.5	18.9	13.0	9.1	13.3	11.7	7.4	5.4	134.1

日照時數

DURATION OF SUNSHINE.

年Year	月Month	日照時數												年Annual		
		一月Jan.	二月Feb.	三月Mar.	四月Apr.	五月May	六月June	七月July	八月Aug.	九月Sept.	十月Oct.	十一月Nov.	十二月Dec.			
明治	19	1886														
	20	1887														
	21	1888														
	22	1889														
	23	1890														
	24	1891														
	25	1892														
	26	1893														
	27	1894														
	28	1895	175.0	165.6	136.9	176.1	115.1	99.6	117.4	225.1	72.6	157.5	206.5	205.9		1853.3
	29	1896	228.0	173.0	127.6	93.5	96.4	128.4	146.0	184.4	118.2	158.9	199.0	179.4		1832.8
	30	1897	92.9	95.8	79.7	166.9	158.9	155.9	178.6	231.5	106.9	141.2	130.4	165.0		1703.7
	31	1898	139.0	130.8	108.0	154.0	121.8	166.4	252.3	237.3	194.0	122.5	100.6	156.4		1883.1
	32	1899	206.9	140.1	215.4	186.1	115.9	184.9	196.3	203.5	127.3	215.0	185.5	145.4		2122.3
	33	1900	139.6	168.6	183.4	129.9	186.6	135.5	204.4	239.5	182.4	160.2	140.4	195.3		2065.8
	34	1901	126.6	202.8	205.6	141.7	176.8	82.0	130.4	285.9	182.4	141.8	197.3	203.2		2076.5
	35	1902	201.3	218.1	211.9	140.5	134.4	137.6	212.3	219.0	162.7	213.6	188.8	171.0		2211.2
	36	1903	166.2	187.5	86.4	157.4	175.2	127.3	132.2	287.7	199.8	121.7	189.8	200.1		2031.3
	37	1904	197.3	158.8	149.6	132.6	161.0	142.9	255.0	201.2	213.4	177.5	204.7	202.4		2190.4
	38	1905	141.3	135.5	95.0	135.0	145.7	99.7	199.2	154.6	174.9	150.7	196.3	126.1		1754.0
	39	1906	199.2	101.8	189.4	200.6	98.2	151.7	154.3	214.7	194.2	169.6	137.1	191.4		2002.2
	40	1907	189.7	152.2	159.7	181.3	232.2	96.4	105.8	205.3	134.8	138.7	132.5	188.2		1916.8
	41	1908	138.4	127.0	149.0	123.9	168.9	111.8	190.6	187.2	105.7	145.2	177.0	152.0		1916.7
	42	1909	149.8	148.2	176.4	186.9	196.3	95.8	193.5	120.1	112.5	164.4	165.5	176.6		1886.0
	43	1910	157.2	174.3	162.6	138.3	163.6	83.2	211.1	192.5	88.6	131.0	163.7	168.3		1834.4
	44	1911	123.4	157.5	143.2	149.5	87.2	83.6	206.1	178.2	190.7	184.1	170.7	153.4		1827.6
大正	1	1912	181.4	184.3	143.7	181.4	202.6	189.1	168.9	219.9	125.1	185.8	161.8	142.6		2086.6
	2	1913	210.4	186.0	208.3	102.8	255.2	135.3	258.3	246.9	169.5	212.8	146.6	187.4		2319.5
	3	1914	225.4	147.7	169.7	204.4	149.6	177.6	289.9	259.0	209.9	207.5	155.1	186.6		2382.4
	4	1915	195.7	134.5	242.5	121.8	241.0	75.4	269.8	232.3	173.7	128.4	142.5	178.1		2135.7
	5	1916	200.9	156.0	222.5	177.6	179.5	205.8	220.0	179.0	194.4	97.9	140.0	192.6		2166.2
	6	1917	242.3	193.0	214.9	199.0	247.1	141.9	279.6	188.1	189.1	119.9	199.0	211.0		2425.0
	7	1918	261.5	183.0	178.7	161.1	198.2	125.7	178.0	233.2	186.6	145.1	143.3	132.5		2127.0
	8	1919	152.0	135.0	149.2	176.2	220.6	68.4	135.3	167.8	206.4	207.1	154.2	189.2		1965.2
	9	1920	199.3	135.2	127.7	155.5	209.8	91.6	172.3	162.6	138.1	194.8	125.2	133.0		1845.1
	10	1921	157.7	180.3	184.2	141.6	131.6	36.4	202.2	231.9	171.2	198.1	188.8	192.2		2016.2
	11	1922	150.7	142.5	186.0	146.7	148.7	136.8	151.8	278.1	187.3	187.7	158.8	224.1		2099.2
	12	1923	201.2	169.5	200.0	150.6	138.4	132.5	182.7	255.5	137.1	108.2	139.9	140.7		1959.3
	13	1924	170.0	128.3	165.7	138.1	135.4	137.9	244.5	138.2	173.2	160.4	173.8	183.6		1949.1
	14	1925	118.7	143.8	230.6	173.0	168.0	107.1	172.6	226.9	142.7	213.8	164.9	213.5		2080.6
平均	Mean		175.5	157.0	167.9	153.9	166.4	124.0	193.9	212.6	160.2	163.3	164.0	177.0		2017.5

日照時數ノ百分率

PERCENTAGES OF SUNSHINES DURATATIUN.

年Year	月Month	日照時數ノ百分率												全年Annual		
		一月Jan.	二月Feb.	三月Mar.	四月Apr.	五月May	六月June	七月July	八月Aug.	九月Sept.	十月Oct.	十一月Nov.	十二月Dec.			
明治	19	1886														
	20	1887														
	21	1888														
	22	1889														
	23	1890														
	24	1891														
	25	1892														
	26	1893														
	27	1894														
	28	1895	55	53	37	45	27	23	27	55	20	45	66	66		42
	29	1896	71	54	34	24	23	30	34	44	32	45	63	58		41
	30	1897	29	31	21	43	37	37	41	56	29	40	41	53		38
	31	1898	44	42	29	40	29	39	58	58	52	35	32	50		42
	32	1899	65	45	58	48	27	43	45	49	34	61	59	47		48
	33	1900	44	54	49	33	44	32	47	58	49	46	45	63		47
	34	1901	40	65	55	36	41	19	30	70	49	40	63	65		47
	35	1902	63	70	57	36	32	32	49	53	44	61	60	55		50
	36	1903	52	61	23	40	41	30	31	70	54	35	60	64		44
	37	1904	62	50	40	34	38	34	59	49	62	50	65	65		49
	38	1905	44	44	26	35	34	23	46	38	47	43	62	41		40
	39	1906	62	33	51	52	23	36	36	52	53	48	44	61		45
	40	1907	59	49	43	46	55	23	24	50	37	39	42	60		43
	41	1908	43	40	40	32	40	26	44	46	29	40	56	49		40
	42	1909	47	48	48	50	46	23	45	29	30	47	53	57		43
	43	1910	49	56	44	36	38	20	49	47	24	37	52	54		41
	44	1911	39	51	39	39	20	20	48	43	52	54	49	49		41
大正	1	1912	57	58	39	47	48	45	39	54	34	53	51	46		47
	2	1913	66	60	56	24	60	32	59	60	46	61	47	60		52
	3	1914	71	48	46	53	35	42	67	63	57	59	49	60		54
	4	1915	61	43	65	31	57	18	62	57	47	37	45	57		48
	5	1916	63	49	60	46	42	48	51	44	53	28	45	62		49
	6	1917	76	62	58	51	58	33	65	46	51	34	63	68		55
	7	1918	82	59	48	42	47	30	41	57	51	41	46	43		48
	8	1919	48	44	40	45	52	16	31	41	56	59	50	61		44
	9	1920	62	42	34	40	49	22	40	40	37	55	40	43		42
	10	1921	49	58	50	26	31	9	47	56	46	56	60	62		46
	11	1922	47	46	50	38	35	32	35	68	51	53	50	72		47
	12	1923	63	55	54	39	32	31	42	63	37	31	44	45		44
	13	1924	53	40	45	36	32	33	57	34	47	46	55	59		44
	14	1925	37	47	62	46	30	25	40	55	39	61	52	68		47
平均	Mean		54.9	50.2	45.2	40.1	39.1	29.2	44.8	51.8	43.5	46.4	52.1	56.9		46.1

不 照 日 數
NUMBER OF DAYS WITH OF SUNLESS.

年 Year	月 Month	一月 Jan.	二月 Feb.	三月 Mar.	四月 Apr.	五月 May	六月 June	七月 July	八月 Aug.	九月 Sept.	十月 Oct.	十一月 Nov.	十二月 Dec.	全 年 Annual
19	1886													
20	1887													
21	1888													
22	1889													
23	1890													
24	1891													
25	1892													
26	1893													
27	1894													
28	1895	2	3	3	8	13	11	9	2	12	6	3	2	74
29	1896	3	6	13	13	13	5	5	4	8	4	1	4	79
30	1897	14	6	13	9	5	10	7	2	8	6	6	4	90
31	1898	4	8	9	7	11	4	3	1	4	7	10	5	73
32	1899	3	9	4	9	14	8	6	3	8	6	3	4	77
33	1900	7	4	7	12	7	11	6	1	3	6	6	4	72
34	1901	4	1	7	10	8	15	13	—	4	7	2	1	72
35	1902	3	—	5	9	12	12	7	4	8	—	2	5	67
36	1903	6	2	13	8	5	12	13	1	4	8	4	4	80
37	1904	1	2	10	8	8	13	—	2	1	5	1	1	52
38	1905	5	6	17	9	7	14	7	7	4	6	2	6	90
39	1906	4	11	5	3	13	7	5	—	1	7	9	4	69
40	1907	6	6	8	4	4	15	10	3	4	6	6	—	72
41	1908	4	7	5	9	6	6	5	2	7	6	5	6	68
42	1909	7	7	9	7	5	11	7	8	10	7	6	5	89
43	1910	5	5	8	7	9	13	3	3	10	10	6	7	86
44	1911	12	7	14	7	15	12	5	3	2	5	2	6	90
45	1912	5	5	6	6	4	6	8	3	9	5	3	4	64
46	1913	2	4	5	10	2	7	2	1	5	4	7	4	53
47	1914	1	8	6	6	8	6	—	2	2	3	3	2	47
48	1915	3	6	3	9	4	9	5	3	6	11	6	4	69
49	1916	—	4	3	4	4	2	1	1	2	10	10	1	42
50	1917	2	2	4	5	6	8	2	5	3	10	4	2	53
51	1918	1	5	6	9	6	8	3	2	6	8	7	7	68
52	1919	7	6	8	2	3	10	5	7	3	5	7	2	65
53	1920	4	5	10	9	4	13	4	6	3	4	7	6	75
54	1921	2	3	4	7	9	20	2	4	3	4	3	3	64
55	1922	5	7	6	7	7	9	8	—	3	4	6	1	63
56	1923	1	4	4	9	5	7	3	2	10	11	4	4	64
57	1924	6	6	5	5	12	11	4	5	5	8	3	4	74
58	1925	5	6	2	7	5	9	4	—	5	1	5	1	50
平均 Mean		4.3	5.2	7.2	7.5	7.5	9.8	5.2	2.8	5.3	6.1	4.8	3.6	69.4

每 月 降 水 量
MONTHLY AMOUNT OF PRECIPITATION.

年 Year	月 Month	一月 Jan.	二月 Feb.	三月 Mar.	四月 Apr.	五月 May	六月 June	七月 July	八月 Aug.	九月 Sept.	十月 Oct.	十一月 Nov.	十二月 Dec.	全 年 Annual
19	1886													
20	1887													
21	1888													
22	1889													
23	1890													
24	1891													
25	1892													
26	1893													
27	1894													
28	1895	14.6	60.4	175.0	244.7	274.9	368.2	267.1	294.8	1259.3	117.2	187.6	18.2	3282.0
29	1896	316.8	22.9	75.9	146.8	372.7	476.9	236.0	419.3	233.4	674.7	35.5	4.1	2915.0
30	1897	24.3	121.8	172.7	303.2	281.1	532.4	427.5	154.4	235.6	122.7	272.0	105.1	2752.8
31	1898	73.4	53.8	97.0	473.4	433.7	555.2	333.1	194.5	106.4	292.7	81.9	116.3	2811.4
32	1899	90.1	172.7	301.5	155.0	337.9	311.6	180.0	70.1	657.4	326.0	71.1	227.6	2901.0
33	1900													
34	1901													
35	1902													
36	1903													
37	1904													
38	1905													
39	1906	31.2	103.7	156.5	245.8	90.3	216.5	114.5	273.2	637.1	182.1	20.2	78.3	2149.4
40	1897	38.6	125.7	185.7	192.3	206.1	485.9	449.1	51.0	638.3	158.2	216.2	16.7	2763.8
41	1898	56.1	90.9	148.9	156.5	370.7	233.3	7.3	345.3	237.5	430.5	39.8	7.4	2124.2
42	1899	30.1	20.4	158.6	194.0	142.9	93.4	129.1	60.8	299.6	187.8	150.4	260.6	1727.7
43	1900	21.2	89.7	167.4	238.0	242.6	397.9	234.6	351.8	454.7	174.8	40.2	88.2	2501.1
44	1901													
45	1902													
46	1903													
47	1904													
48	1905													
49	1906													
50	1907													
51	1908													
52	1909													
53	1910													
54	1911													
55	1912													
56	1913													
57	1914													
58	1915													
59	1916													
60	1917													
61	1918													
62	1919													
63	1920													
64	1921													
65	1922													
66	1923													
67	1924													
68	1925													
平均 Mean		72.8	105.4	186.4	236.2	254.7	387.6	287.9	276.0	345.3	234.5	127.8	72.4	2587.1

每 日 降
DAILY AMOUNT OF

Table with columns for Year, Day (1-15), and precipitation values. Rows include years 1886-1925 and a Mean row.

水 量 (耗) 一 月
PRECIPITATION January

Table with columns for Day (16-31), Month, and precipitation values. Rows include years 1886-1925 and a Mean row.

日 降
DAILY AMOUNT OF

年Year	日 Day	1	2	3	4	5	6	7	8	9	10	11	12	13	14	15
19	1886	0.0	38.1	2.6	12.8	4.3	—	—	49.2	—	—	—	9.8	18.4	—	0.3
20	1887	—	—	—	—	2.8	20.7	—	26.7	0.2	—	—	0.4	—	—	—
21	1888	23.9	—	—	3.3	—	—	—	2.1	32.3	—	—	—	—	—	—
22	1889	—	6.3	—	—	—	—	—	0.2	25.9	1.4	11.5	0.6	—	—	—
23	1890	—	—	—	—	—	—	—	9.3	32.9	—	—	7.2	—	1.4	26.6
24	1891	—	—	18.7	12.2	—	—	—	—	16.4	4.5	—	—	1.4	—	—
25	1892	3.4	21.4	20.0	—	9.5	2.7	—	—	0.2	18.9	—	17.4	9.8	—	—
26	1893	—	—	0.8	18.1	—	—	—	—	6.5	—	—	0.7	—	0.3	0.9
27	1894	5.1	17.7	4.8	0.6	0.3	8.7	32.9	22.9	0.5	0.7	—	—	4.5	43.9	—
28	1895	1.6	2.7	—	—	—	—	—	2.2	20.5	6.8	—	19.8	60.7	12.4	11.3
29	1896	—	—	76.6	—	—	—	—	—	—	2.4	—	16.4	—	—	—
30	1897	6.0	7.6	0.0	30.3	1.8	—	18.7	2.2	42.3	0.9	—	8.5	8.5	18.6	2.3
31	1898	3.7	—	0.6	11.1	4.4	—	3.7	13.0	3.5	6.9	—	0.6	5.6	—	—
32	1899	33.2	0.4	—	—	—	—	22.9	0.2	0.0	—	—	8.6	—	—	—
33	1900	15.8	—	22.4	7.8	—	—	—	—	—	—	—	—	—	3.2	—
34	1901	—	—	—	—	—	0.2	7.0	—	—	40.6	—	—	—	—	5.1
35	1902	1.7	—	—	3.9	—	—	—	2.0	2.8	—	—	0.0	8.7	—	—
36	1903	19.8	—	—	15.7	—	3.2	—	12.2	12.7	—	9.4	0.2	3.9	45.4	15.6
37	1904	1.8	13.1	—	2.6	14.7	—	—	34.9	1.1	5.8	3.4	—	0.5	—	—
38	1905	—	—	34.6	0.7	—	—	—	7.9	0.4	—	29.7	3.5	30.6	—	9.8
39	1906	—	6.9	—	—	2.3	0.6	—	—	—	—	8.5	—	—	—	—
40	1907	—	—	—	0.0	—	—	—	—	1.8	—	11.2	2.4	—	4.8	—
41	1908	—	—	10.0	11.0	2.5	3.5	30.9	—	—	1.7	—	—	—	—	—
42	1909	—	—	—	3.7	—	4.1	—	—	39.6	25.4	—	26.0	—	—	—
43	1910	—	—	—	—	—	—	—	0.0	—	—	0.4	—	—	0.1	18.0
44	1911	0.0	—	—	—	0.8	7.2	—	0.0	0.5	30.5	5.7	14.3	30.2	3.4	0.2
45	1912	—	0.2	4.3	18.7	10.1	23.1	0.1	—	—	—	—	—	—	—	1.5
46	1913	0.2	—	—	—	—	—	—	0.0	1.0	—	—	—	—	—	—
47	1914	66.1	232.5	—	—	—	—	3.9	25.3	19.5	44.5	15.5	28.0	0.8	9.7	4.2
48	1915	—	3.6	—	2.8	2.2	0.0	—	—	—	0.5	—	—	3.8	17.1	—
49	1916	—	—	7.7	—	—	—	5.2	—	—	21.7	18.5	—	15.7	0.0	—
50	1917	—	—	0.8	0.0	—	—	—	1.6	31.4	—	—	0.3	42.7	25.5	0.0
51	1918	0.0	—	—	25.2	5.0	2.1	0.5	25.6	3.3	13.8	—	—	—	5.0	17.5
52	1919	0.0	29.9	—	1.8	18.1	33.5	—	109.7	0.0	0.0	0.0	22.1	—	15.3	25.9
53	1920	—	18.8	0.1	—	—	—	—	47.3	6.5	0.3	25.7	—	—	12.0	41.0
54	1921	24.5	1.8	—	—	—	—	—	—	0.0	—	8.3	32.1	0.0	0.9	—
55	1922	—	—	45.4	0.3	—	30.7	9.3	—	—	23.8	—	—	6.8	0.7	—
56	1923	0.0	0.7	16.4	—	—	—	3.9	30.3	—	—	38.9	4.3	—	0.0	0.5
57	1924	—	—	—	3.5	6.6	—	—	—	21.6	5.3	—	12.7	—	—	—
58	1925	0.0	—	—	14.6	0.2	—	0.0	—	—	—	—	—	—	3.0	6.4
平均	Mean	5.2	10.0	6.7	5.0	2.1	3.6	5.8	10.5	8.7	5.7	5.2	5.0	6.8	4.0	5.7

水 量 (耗) 三 月
PRECIPITATION March

月	16	17	18	19	20	21	22	23	24	25	26	27	28	29	30	31	月
Month																	
1	4.9	3.5	0.7	5.3	—	2.5	—	3.1	5.7	—	—	—	—	—	—	13.8	175.0
2	—	19.5	5.6	—	—	—	—	—	—	—	—	—	—	—	—	—	75.9
3	—	34.6	0.9	0.3	—	—	—	—	6.1	2.9	—	29.8	17.4	—	4.4	14.7	172.7
4	—	—	—	0.5	—	—	—	30.0	—	2.4	—	—	0.5	—	0.1	97.0	—
5	—	—	1.5	29.9	1.4	9.6	25.6	18.7	9.6	—	—	52.6	42.0	—	31.8	1.4	301.5
6	2.4	8.8	—	—	13.7	31.8	—	—	—	—	—	—	—	—	—	—	156.5
7	—	5.0	15.0	2.1	—	—	15.0	33.0	1.3	—	6.1	29.1	11.4	—	—	—	185.7
8	—	—	—	29.4	61.9	—	1.8	2.7	—	—	—	—	25.4	0.4	—	—	148.9
9	—	—	—	—	—	—	—	3.2	12.1	—	—	0.3	0.4	—	—	—	158.6
10	3.2	0.0	—	—	—	1.6	14.2	—	—	0.2	1.0	—	9.2	—	—	—	167.4
11	9.6	28.9	1.8	29.1	—	—	—	5.5	0.7	—	21.1	41.0	0.5	—	—	3.9	237.5
12	1.8	—	9.3	31.9	0.1	—	—	—	0.8	50.7	22.1	14.7	35.8	14.4	43.2	—	372.5
13	—	—	—	34.6	—	—	—	—	0.2	—	1.9	—	9.8	0.2	25.3	63.1	188.2
14	18.1	—	—	—	—	0.0	0.0	3.9	2.3	—	8.7	—	—	—	1.9	13.1	112.4
15	—	4.7	2.2	—	—	13.3	16.1	—	34.7	—	4.7	12.9	—	—	—	0.8	138.6
16	—	—	—	—	—	—	1.3	31.9	0.9	—	—	—	17.3	17.7	—	—	122.0
17	1.1	—	—	—	—	9.9	21.2	0.0	7.1	20.7	—	0.9	—	—	12.3	4.8	97.1
18	1.1	0.7	—	55.9	—	0.5	—	9.5	18.6	—	0.0	8.7	45.2	4.3	0.5	10.6	293.7
19	0.0	88.0	9.0	6.2	—	—	—	—	9.9	2.7	1.2	7.2	10.3	—	2.6	—	215.0
20	45.8	0.5	2.0	12.0	28.8	1.7	48.5	19.5	—	9.8	41.6	6.7	32.4	3.5	3.0	34.4	407.4
21	—	—	16.4	—	15.5	10.5	—	1.4	12.8	0.0	—	13.9	1.5	22.3	0.2	—	112.8
22	—	—	—	—	—	6.2	43.6	0.4	7.1	6.2	10.7	16.2	—	6.6	6.4	1.28	136.4
23	0.9	34.7	—	0.0	1.7	—	—	—	0.0	—	2.9	—	—	—	2.1	—	101.9
24	8.1	17.2	—	6.0	36.6	—	—	21.2	10.6	—	—	—	—	11.9	2.1	—	212.5
25	—	—	0.1	0.2	2.2	1.5	30.9	3.5	—	—	6.4	36.4	12.9	17.1	8.1	2.5	140.3
26	36.1	17.0	2.8	0.0	—	—	25.3	32.5	1.3	—	—	—	—	—	0.0	1.7	209.5
27	3.4	15.4	—	—	—	9.1	—	0.0	13.2	1.9	0.0	55.8	0.0	7.6	0.0	—	164.4
28	14.3	13.1	2.4	—	17.9	3.2	4.9	0.0	—	—	—	—	—	—	—	0.1	57.1
29	—	21.5	2.4	—	—	—	—	1.2	10.3	43.1	—	0.0	—	—	0.1	11.8	540.4
30	—	—	—	1.6	—	0.4	0.4	9.1	—	0.2	—	—	—	—	2.2	—	116.2
31	—	—	—	0.0	0.1	12.2	25.3	—	—	0.1	—	—	—	—	—	—	113.2
32	—	—	1.8	9.5	0.3	0.0	3.3	12.4	0.0	—	—	—	0.3	—	—	—	129.9
33	1.8	—	—	—	—	—	—	—	5.9	31.7	—	—	—	53.5	6.4	—	197.3
34	—	—	2.5	12.4	—	0.0	—	5.6	55.5	—	—	12.6	6.9	—	—	—	351.8
35	—	—	—	—	0.6	72.5	52.3	—	4.2	16.3	2.3	9.4	97.2	6.3	1.1	0.9	414.8
36	0.0	—	—	0.0	30.7	—	0.0	—	4.3	62.6	—	4.5	—	—	—	—	169.6
37	18.8	0.2	—	—	0.9	—	—	2.2	—	—	—	—	—	—	31.3	7.2	177.6
38	0.0	13.0	9.0	8.7	0.7	—	—	—	—	—	—	—	0.0	5.2	5.0	—	136.6
39	—	—	0.0	—	2.6	8.0	6.3	—	3.7	—	—	—	—	3.0	11.8	—	85.1
40	—	0.4	—	—	—	—	0.9	29.0	—	—	—	3.2	—	8.2	—	0.0	65.9
平均	4.3	8.2	2.1	6.9	5.4	4.9	9.2	6.5	6.7	5.3	3.3	8.9	10.0	4.8	5.2	4.7	186.3

每日降
DAILY AMOUNT OF

Table with columns for Day (1-15) and rows for years (1886-1925). Includes a '平均 Mean' row at the bottom.

水量 (耗) 四月
PRECIPITATION April

Table with columns for days (16-31) and rows for years (1886-1925). Includes a '月 Month' column and a '平均 Mean' row at the bottom.

每日 降水量
DAILY AMOUNT OF

年 Year	日 Day	每日 降水量														
		1	2	3	4	5	6	7	8	9	10	11	12	13	14	15
19	1886	—	—	28.2	35.9	—	—	—	—	—	—	8.3	20.5	48.5	38.2	7.2
20	1887	—	—	—	56.9	9.0	—	—	—	—	—	—	—	24.1	51.5	0.6
21	1888	0.7	—	24.4	—	—	—	—	—	7.9	16.5	—	—	0.2	47.0	6.0
22	1889	9.5	47.0	—	—	—	—	—	—	—	0.2	—	—	3.1	4.7	1.0
23	1890	—	—	—	—	—	95.1	17.5	7.3	21.8	43.1	—	1.6	16.9	6.6	—
24	1891	1.7	1.9	44.0	—	—	—	—	—	—	—	—	5.8	—	—	76.0
25	1892	23.5	0.6	0.1	0.0	10.7	—	—	—	26.3	55.2	7.7	—	5.6	—	38.8
26	1893	—	28.8	—	18.4	5.3	0.9	—	—	8.5	50.5	0.2	0.2	8.3	—	0.6
27	1894	—	16.6	6.4	—	—	1.7	14.8	6.2	—	—	2.1	0.1	—	2.2	—
28	1895	—	—	38.5	—	—	—	55.6	23.3	—	—	—	35.5	21.7	2.8	11.5
29	1896	6.5	—	0.4	0.9	0.8	—	30.4	67.2	4.7	4.8	27.6	24.3	10.0	9.2	—
30	1897	—	—	2.2	—	0.4	—	—	—	—	—	5.0	1.5	13.6	21.4	40.1
31	1898	—	—	1.2	142.1	58.8	—	—	—	—	—	9.9	—	—	—	3.0
32	1899	—	—	63.3	5.5	—	—	47.5	70.7	—	—	—	2.9	2.3	9.2	—
33	1900	—	—	—	0.0	52.5	5.2	—	0.1	0.8	15.6	16.1	—	—	3.9	3.0
34	1901	7.9	60.7	—	3.9	7.1	12.4	19.6	—	—	—	—	—	43.8	6.6	0.1
35	1902	—	—	—	—	16.5	17.5	—	—	—	—	—	—	0.0	104.3	14.8
36	1903	12.3	5.6	—	—	—	71.2	0.5	—	3.4	—	—	0.0	7.0	—	—
37	1904	—	—	—	—	17.4	41.9	—	—	—	—	2.7	112.0	10.5	26.2	—
38	1905	—	6.9	1.1	—	9.6	—	—	—	4.0	54.9	1.5	5.5	11.1	50.6	66.2
39	1906	—	—	0.9	48.2	0.6	—	14.2	27.4	34.1	0.1	—	—	17.8	—	—
40	1907	—	24.8	3.1	51.9	4.0	14.1	0.5	—	—	—	—	0.6	15.4	2.3	—
41	1908	—	—	—	—	6.5	—	—	—	—	—	—	—	—	—	—
42	1909	—	7.7	9.0	12.8	—	1.6	0.6	6.9	7.9	—	—	—	17.6	1.7	53.4
43	1910	5.8	—	2.7	1.8	10.3	4.5	—	1.5	—	—	—	—	10.5	1.7	1.2
44	1911	23.5	0.4	23.6	—	12.9	5.0	0.5	0.5	0.0	8.5	0.4	—	—	9.0	0.0
1	1912	—	—	—	107.3	8.1	—	0.0	72.4	0.5	—	—	—	2.9	0.1	137.7
2	1913	—	10.6	24.3	0.6	9.4	0.1	—	—	13.9	49.0	33.8	4.5	73.8	—	0.4
3	1914	53.1	63.0	43.3	—	—	17.4	—	9.3	0.9	0.2	0.5	19.7	—	—	—
4	1915	—	—	—	—	2.0	11.7	49.6	40.3	43.6	7.7	16.1	0.6	4.4	9.2	0.2
5	1916	—	—	—	—	12.1	15.3	14.4	17.1	1.0	—	—	—	0.0	0.2	1.8
6	1917	—	9.8	1.5	3.9	0.6	—	1.2	67.6	19.4	1.5	—	—	6.7	8.3	14.0
7	1918	0.0	12.1	6.1	0.2	22.5	—	—	8.5	39.9	0.0	5.8	15.0	1.0	0.0	50.9
8	1919	—	—	0.5	29.6	1.2	—	2.0	0.8	4.2	0.4	0.8	1.2	58.6	12.2	194.9
9	1920	0.1	46.5	59.8	0.5	19.3	—	—	—	—	—	0.6	8.5	9.8	25.7	5.1
10	1921	13.0	—	—	0.4	53.2	24.8	8.7	11.0	19.5	7.4	2.5	11.9	52.8	23.4	40.5
11	1922	—	—	—	—	0.0	3.6	—	—	0.0	—	—	—	—	—	—
12	1923	0.3	—	—	—	—	2.1	99.6	8.6	1.3	0.0	—	—	—	0.0	3.3
13	1924	35.9	1.3	—	—	0.1	—	—	—	—	0.0	—	—	—	—	—
14	1925	26.5	23.9	—	10.7	2.0	1.0	16.4	12.1	36.3	15.7	4.4	—	0.0	64.2	0.0
平均 Mean		5.5	9.2	9.6	13.3	8.8	8.5	7.7	15.3	11.0	7.5	8.2	6.4	12.4	16.1	18.5

水量 (耗) 六月
PRECIPITATION June

16	17	18	19	20	21	22	23	24	25	26	27	28	29	30	31	月
																Month
1.4	—	—	—	—	—	—	11.8	79.4	—	4.9	0.4	2.9	61.6	19.0	—	368.2
0.1	—	—	—	30.4	24.8	41.4	34.3	56.3	8.0	22.2	4.1	2.9	91.8	6.0	—	476.9
50.0	285.6	28.9	—	—	—	—	—	—	108.1	—	—	—	—	—	—	532.4
0.0	29.2	3.3	0.5	—	20.3	11.0	26.6	0.9	—	—	—	—	56.5	98.6	111.0	555.2
—	—	2.8	6.0	21.8	29.6	33.9	2.6	—	—	—	—	—	—	—	0.0	311.6
10.8	—	—	—	28.6	—	—	—	—	—	—	—	—	—	—	—	—
0.3	—	54.5	0.0	24.3	20.5	15.2	31.3	23.2	20.2	1.2	5.5	0.5	—	16.8	—	216.5
—	—	—	—	27.1	44.0	39.3	1.2	—	—	—	—	—	—	—	—	485.9
—	0.6	—	—	0.0	22.9	—	6.3	—	—	—	—	—	—	—	—	233.3
—	—	0.8	3.3	0.5	27.0	14.0	49.5	1.1	3.8	93.4	10.1	—	—	—	—	93.4
—	—	—	—	—	—	—	—	—	—	—	—	—	—	—	—	397.9
—	—	—	23.0	3.4	—	13.4	9.4	0.5	22.1	13.4	—	—	—	—	—	272.0
—	—	—	2.7	—	—	—	—	—	—	—	—	6.5	—	—	—	182.6
30.3	52.4	0.2	—	—	0.0	6.0	—	14.3	—	17.8	0.0	40.5	43.2	2.5	—	340.7
—	2.9	4.4	0.8	23.6	1.5	1.3	—	—	0.0	0.0	—	—	—	—	—	340.7
—	2.4	25.4	—	—	—	—	—	—	—	—	—	—	—	—	—	236.4
—	—	—	—	—	—	—	—	—	—	41.9	0.3	2.8	16.9	104.8	0.4	292.1
—	—	—	—	—	—	—	—	—	—	—	—	—	—	—	—	—
2.8	74.0	86.9	8.3	31.4	66.9	4.9	1.5	0.0	37.5	25.3	11.4	24.0	115.0	73.2	—	564.3
0.7	6.3	8.7	29.7	11.0	4.5	29.2	54.7	—	—	0.0	37.7	15.3	17.5	3.6	—	520.0
0.6	7.2	25.0	57.1	35.0	0.0	3.2	19.8	22.2	6.4	7.5	—	—	—	47.9	—	298.8
40.2	21.4	25.9	68.4	86.6	4.2	0.4	—	—	—	0.0	22.2	7.4	—	—	—	409.2
—	—	—	—	—	—	—	—	—	—	—	—	—	—	—	—	493.7
6.3	108.6	—	—	28.8	53.4	—	62.2	29.3	10.7	16.8	0.1	—	—	—	—	—
—	43.0	68.8	—	0.1	0.0	0.0	5.9	4.5	—	0.8	12.2	0.2	178.8	11.6	—	495.8
0.0	46.7	0.3	10.5	0.4	5.3	6.6	58.1	—	26.2	36.7	1.8	66.9	3.2	41.2	—	431.0
—	—	59.4	35.5	0.2	0.4	5.4	60.8	0.6	0.2	20.1	4.7	—	—	—	—	411.3
—	—	—	—	—	—	—	—	—	—	—	—	—	—	—	—	328.8
2.0	21.6	—	—	—	—	—	0.9	51.5	0.0	5.7	21.2	6.8	36.7	24.3	—	303.7
—	—	—	—	—	—	—	—	—	—	—	—	—	—	—	—	—
8.8	—	70.6	3.9	23.6	32.4	111.3	2.6	—	—	0.2	7.3	9.3	30.8	13.2	—	398.3
18.6	—	—	—	6.8	—	—	—	—	—	—	—	—	—	—	—	—
5.5	32.3	0.0	—	—	23.9	0.5	10.8	13.3	—	13.9	18.8	65.9	0.4	1.2	7.8	463.6
0.7	29.3	17.3	39.5	6.8	169.3	4.5	2.4	—	—	—	—	—	—	—	—	337.4
50.0	2.6	0.0	30.7	0.2	32.9	26.1	26.5	17.1	90.1	0.3	7.1	97.4	11.1	6.0	—	482.5
—	—	—	—	—	—	—	—	—	—	—	—	—	—	—	—	553.4
0.2	—	0.0	19.6	7.5	—	—	—	—	—	—	—	—	—	—	—	—
85.1	12.5	29.1	5.3	34.4	51.2	2.8	1.0	23.6	—	0.0	5.2	0.7	15.4	0.0	—	136.9
25.2	2.3	—	15.1	29.4	0.6	9.5	0.9	15.6	2.7	0.0	—	—	—	0.1	31.1	418.0
37.8	12.8	1.3	12.4	—	—	0.0	11.6	0.0	4.0	8.6	56.4	1.5	9.8	1.1	—	269.3
19.0	—	2.7	33.6	20.5	41.8	1.8	84.1	0.6	11.2	22.4	47.6	57.1	25.3	1.3	—	463.7
—	—	—	—	—	—	—	—	—	—	—	—	—	—	—	—	544.9
77.5	1.1	19.5	34.9	182.8	121.8	2.0	0.0	12.4	18.7	50.1	53.8	20.6	9.8	27.1	—	901.2
4.4	—	—	—	—	4.4	111.7	45.7	5.6	0.1	30.4	22.1	25.5	12.3	1.3	—	303.6
0.0	24.3	47.1	8.6	0.0	17.3	6.2	—	—	2.0	—	24.3	0.6	9.4	0.0	—	255.5
—	22.6	1.3	—	—	23.0	25.9	4.0	—	175.4	99.1	6.7	7.9	15.8	15.6	—	434.5
—	—	21.2	0.7	0.6	—	—	—	0.0	0.0	0.0	0.2	13.0	21.0	20.9	—	290.8
—	—	—	—	—	—	—	—	—	—	—	—	—	—	—	—	—
11.2	21.1	15.1	12.0	17.0	21.1	14.4	15.8	10.5	1							

每日降
DAILY AMOUNT OF

Table with columns for Year, Day (1-15), and precipitation amounts. Includes a '平均 Mean' row at the bottom.

水量(耗) 八月
PRECIPITATION August

Table with columns for days 16-31 and monthly totals. Includes a '月 Month' column for monthly precipitation.

每日降
DAILY AMOUNT OF

Table with columns for Year, Day (1-15), and precipitation values. Includes a '平均 Mean' row at the bottom.

九月
September
PRECIPITATION

Table with columns for Day (16-31) and precipitation values. Includes a '月 Month' column on the right and a '平均 Mean' row at the bottom.

降水量ノ四時間別

PRECIPITATION.

		一月 January						二月 February							
時Time	年Year	22-2	2-6	6-10	10-14	14-18	18-22	合計Sum	22-2	2-6	6-10	10-14	14-18	18-22	合計Sum
19	1886	7.2	8.5	0.0	3.4	0.4	0.1	14.6	7.8	6.5	17.8	14.6	10.2	3.5	60.4
20	1887	53.4	60.2	59.0	39.7	41.8	62.7	316.8	1.4	3.6	2.2	5.6	3.6	6.5	22.9
21	1888	12.1	7.7	2.7	1.0	—	0.8	24.3	19.9	38.6	20.5	17.0	12.0	13.8	121.8
22	1889	13.8	12.8	10.5	10.9	9.4	16.0	73.4	3.2	3.0	9.3	19.1	12.1	7.1	53.8
23	1890	8.6	10.8	14.5	20.8	20.2	15.2	90.1	49.7	30.4	11.2	14.5	26.6	40.3	172.7
24	1891	1.5	0.0	3.4	3.4	13.1	9.8	31.2	1.7	9.4	12.1	34.3	35.4	10.8	103.7
25	1892	2.4	2.1	9.7	7.3	5.6	11.5	38.6	3.6	29.1	24.7	14.1	20.6	23.6	125.7
26	1893	15.0	12.0	4.6	7.0	12.1	5.4	56.1	5.2	12.5	29.4	18.7	22.4	2.7	90.9
27	1894	7.1	7.2	2.2	6.5	4.9	2.2	30.1	7.2	8.0	3.8	0.7	0.6	0.1	20.4
28	1895	1.5	2.2	4.2	10.0	1.0	2.3	21.2	29.1	27.6	6.1	9.8	2.6	14.5	89.7
29	1896	29.7	4.4	0.5	0.0	3.0	18.4	56.0	30.7	54.3	16.0	34.9	14.3	7.9	158.1
30	1897	12.2	8.9	31.2	20.8	30.9	20.7	130.7	12.3	10.7	8.7	9.1	13.9	13.8	68.5
31	1898	19.5	31.2	27.6	16.6	4.9	21.8	121.6	8.6	11.1	16.1	32.3	21.9	23.6	113.6
32	1899	3.0	1.4	4.0	9.0	22.3	20.5	60.2	54.0	8.4	52.2	74.9	110.8	85.3	385.6
33	1900	33.1	10.6	8.0	13.7	39.1	39.3	143.8	7.3	12.9	5.0	15.9	11.1	10.8	63.0
34	1901	14.9	24.4	17.3	18.8	13.0	24.9	113.3	8.6	1.4	—	0.0	—	0.0	10.0
35	1902	35.1	0.2	0.1	0.0	13.8	31.0	80.2	0.0	0.3	0.2	0.0	0.4	1.1	2.0
36	1903	12.3	8.7	3.6	3.3	9.7	27.2	64.8	1.7	0.6	9.0	4.8	7.6	13.5	37.2
37	1904	1.7	5.6	1.0	0.0	4.6	0.0	12.9	0.4	3.3	1.0	8.7	5.3	—	18.7
38	1905	1.7	3.9	30.5	44.1	6.1	5.1	91.4	7.0	17.3	12.6	18.3	40.2	29.9	125.3
39	1906	7.0	11.4	16.3	20.2	18.9	13.3	87.1	56.9	41.4	19.7	68.0	33.7	46.6	271.3
40	1907	16.3	2.5	9.8	4.4	14.2	23.3	70.5	15.2	3.6	12.6	11.4	17.8	30.4	91.0
41	1908	4.0	7.7	14.5	14.9	4.8	4.4	50.3	7.5	5.1	16.0	1.5	4.5	1.8	36.4
42	1909	28.2	4.3	4.7	18.7	20.1	34.7	110.7	24.7	26.4	34.4	11.3	11.6	14.7	123.1
43	1910	42.3	34.5	25.5	20.9	32.6	23.2	184.0	6.6	10.0	5.8	8.4	18.2	16.2	65.2
44	1911	6.0	14.7	27.7	22.4	13.3	6.6	90.6	2.1	2.1	1.0	12.5	8.1	0.5	26.3
1	1912	13.5	1.7	5.7	12.5	26.7	22.2	82.3	14.5	20.3	23.0	59.2	42.1	24.3	183.4
2	1913	27.3	0.8	7.9	12.9	26.5	28.7	104.1	8.8	4.2	1.6	9.2	12.1	10.6	46.5
3	1914	5.2	20.1	0.5	0.1	1.3	0.7	27.9	24.7	15.1	23.4	27.1	41.3	51.9	183.5
4	1915	6.8	7.8	6.6	13.3	6.1	3.5	44.1	33.7	24.7	42.5	35.2	17.6	18.7	172.4
5	1916	4.6	6.5	6.3	0.0	0.3	2.1	19.8	16.8	24.9	22.5	10.1	15.3	20.2	109.8
6	1917	2.4	1.2	6.0	1.4	0.0	6.9	17.9	4.9	0.0	16.6	20.8	5.2	2.2	55.7
7	1918	—	—	—	0.0	0.7	0.1	0.8	2.0	2.9	4.1	4.3	6.6	7.2	27.1
8	1919	24.1	19.9	32.7	29.6	21.7	12.5	140.5	51.3	39.5	23.9	34.9	53.3	67.4	275.3
9	1920	1.3	10.8	20.2	18.0	27.0	19.5	96.8	37.5	24.6	57.3	31.6	30.0	27.7	208.7
10	1921	2.1	2.6	10.9	4.0	7.9	4.7	32.2	2.3	3.7	22.6	20.1	7.6	3.2	59.5
11	1922	11.2	7.7	1.7	15.8	8.0	17.2	61.6	24.6	14.2	28.8	24.0	45.6	36.9	174.1
12	1923	2.6	10.6	16.8	14.6	0.5	0.4	45.5	18.4	23.4	20.6	14.5	10.8	17.6	105.3
13	1924	13.0	1.9	5.4	9.4	4.4	3.3	37.4	2.1	7.9	11.7	29.0	35.9	12.7	99.3
14	1925	5.7	2.3	3.8	2.1	12.0	11.9	37.8	9.6	8.3	8.5	9.7	7.3	14.7	58.1
平均 Mean		12.7	9.7	11.4	11.8	12.6	14.6	72.8	15.6	14.9	16.6	19.8	20.2	18.4	105.4

降水量ノ四時間別

PRECIPITATION.

		三月 March						四月 April							
時Time	年Year	22-2	2-6	6-10	10-14	14-18	18-22	合計Sum	22-2	2-6	6-10	10-14	14-18	18-22	合計Sum
19	1886	26.2	36.7	50.1	29.3	8.6	24.1	175.0	22.5	76.9	43.5	20.9	38.2	42.7	244.7
20	1887	8.8	3.7	10.3	12.8	15.3	25.0	75.9	14.0	21.4	55.0	25.5	26.7	4.2	146.8
21	1888	35.8	45.6	22.5	12.1	24.8	31.9	172.7	39.3	46.2	63.9	45.0	74.1	34.7	303.2
22	1889	25.7	19.3	15.6	23.5	6.5	6.4	97.0	60.8	67.7	82.6	77.6	115.7	69.0	473.4
23	1890	50.0	59.0	41.8	50.4	46.3	54.0	301.5	28.6	25.0	43.7	6.9	23.2	27.6	155.0
24	1891	44.0	26.4	8.9	22.4	21.0	33.8	156.5	70.1	70.6	25.6	20.3	18.8	40.4	245.8
25	1892	51.5	32.3	19.9	18.8	26.0	37.2	185.7	7.6	31.3	76.5	48.0	21.1	7.8	192.3
26	1892	19.6	22.4	27.6	37.7	22.7	18.9	148.9	49.3	28.3	7.2	12.0	26.2	33.5	156.5
27	1894	41.0	40.5	25.3	9.5	15.0	27.3	158.6	49.0	49.8	52.6	11.1	9.9	21.6	194.0
28	1895	26.0	35.7	46.6	21.6	10.3	27.2	167.4	61.5	45.4	19.0	24.3	44.0	42.9	238.0
29	1896	31.6	71.7	53.3	35.2	29.5	16.2	237.5	46.4	52.4	70.7	51.1	39.5	51.8	311.9
30	1897	116.4	71.7	29.8	22.1	58.3	74.2	372.5	34.5	25.5	21.1	32.3	50.8	32.5	196.7
31	1898	24.9	10.8	43.5	37.5	40.7	30.8	188.2	11.2	25.6	27.7	26.3	27.5	15.4	133.7
32	1899	6.6	18.2	27.3	32.7	11.8	15.8	112.4	66.9	33.9	55.1	40.4	23.6	15.4	235.3
33	1900	20.3	20.8	11.0	28.8	40.1	17.6	138.6	55.1	32.1	42.6	65.6	38.7	43.3	277.4
34	1901	14.4	7.6	13.8	36.7	35.8	13.7	122.0	63.4	66.4	80.7	73.2	75.5	46.6	405.8
35	1902	35.5	7.8	10.1	15.6	9.9	18.2	97.1	43.2	75.0	78.1	38.4	28.5	60.4	323.6
36	1903	44.8	47.9	53.7	60.1	46.0	41.2	293.7	64.9	32.2	99.9	68.5	66.4	73.7	405.6
37	1904	37.9	33.6	34.4	44.7	33.9	25.5	215.0	6.7	13.2	48.5	91.9	30.7	16.3	213.3
38	1905	42.7	66.9	74.1	70.0	85.5	68.2	407.4	20.4	52.2	46.5	33.5	39.0	30.0	221.6
39	1906	7.8	13.7	15.7	26.6	33.8	15.2	112.8	6.5	5.0	39.0	15.6	26.2	20.0	112.3
40	1907	27.6	23.3	20.0	13.6	15.5	36.4	136.4	34.9	94.6	49.5	19.8	26.2	42.0	267.0
41	1908	21.5	19.3	31.6	14.2	4.5	10.8	101.9	21.7	27.8	76.5	73.6	85.4	43.4	328.4
42	1909	43.0	34.4	29.0	28.9	35.3	41.9	212.5	3.9	23.6	53.9	70.1	54.5	2.3	208.3
43	1910	29.6	25.2	36.0	9.4	20.9	19.2	140.3	55.1	19.8	7.2	30.5	53.9	78.3	244.8
44	1911	52.9	18.7	27.5	23.2	40.1	47.1	209.5	24.2	37.1	12.6	3.4	9.5	6.4	93.2
1	1912	20.0	26.6	26.2	41.3	36.6	13.7	164.4	16.8	25.9	21.5	28.7	50.9	71.4	215.2
2	1913	14.2	7.3	1.3	1.4	6.4	26.5	57.1	60.2	42.4	31.8	51.0	18.9	23.9	228.2
3	1914	190.3	185.1	18.9	19.0	53.5	73.6	540.4	15.6	32.2	23.9	16.1	29.5	16.9	134.2
4	1915	20.1	18.4	25.1	24.3	24.3	4.0	116.2	66.1	99.0	119.6	58.4	46.4	64.0	453.5
5	1916	34.4	14.3	19.2	0.1	11.9	33.3	113.2	10.7	12.3	35.0	71.9	55.1	16.6	201.6
6	1917	34.4	14.1	22.3	22.1	19.5	17.5	129.9	37.6	23.1	30.3	33.0	52.5	86.1	262.6
7	1918	24.2	20.2	29.0	39.1	41.0	43.8	197.3	48.8	26.0	31.5	31.6	44.2	27.7	209.8
8	1919	84.5	59.6	43.5	43.1	92.1	29.0	351.8	37.5	33.0	55.5	22.7	7.9	5.5	162.1
9	1920	79.3	77.9	86.3	62.8	62.5	45.9	414.7	48.1	26.5	29.0	24.5	25.4	23.9	177.4
10	1921	22.0	40.7	45.8	29.7	20.5	10.9	169.6	35.6	23.0	28.6	67.2	23.7	26.9	205.0
11	1922	10.5	10.7	13.7	24.0	72.0	46.7	177.6	58.0	23.4	36.1	85.8	101.4	45.3	350.0
12	1923	46.6	14.2	18.5	11.7	12.9	32.7	136.6	19.8	54.3	37.5	57.8	20.7	15.4	205.5
13	1924	14.5	10.8	10.1	12.1	20.5	17.1	85.1	28.5	40.0	25.4	56.7	73.3	18.5	242.4
14	1925	11.5	28.6	9.3	1.6	8.9	6.0	65.9							

降水量ノ四時間別

PRECIPITATION

		五月 May						六月 June							
時 Time	年 Year	22-2	2-6	6-10	10-14	14-18	18-22	合計 Sum	22-2	2-6	6-10	10-14	14-18	18-22	合計 Sum
19	1886	40.0	32.2	19.6	32.2	87.8	63.1	274.9	53.6	77.0	62.5	56.9	42.7	75.5	368.2
20	1887	47.9	39.1	15.7	64.9	43.3	61.8	272.7	52.0	71.5	62.1	100.2	90.2	100.9	476.9
21	1888	37.7	32.4	34.2	49.2	66.0	61.6	281.1	38.6	57.9	112.4	199.0	90.9	33.6	532.4
22	1889	100.9	98.5	94.5	31.7	47.8	60.3	433.7	92.4	111.8	107.2	59.6	136.7	47.5	555.2
23	1890	57.0	57.4	39.7	67.2	54.6	62.0	337.9	61.5	58.7	27.7	81.1	17.6	65.0	311.6
24	1891	0.8	15.4	5.1	13.6	44.4	11.0	90.3	22.8	35.0	29.3	31.9	68.7	28.8	216.5
25	1892	7.7	13.5	57.4	77.7	32.3	17.5	206.1	60.9	96.1	87.6	78.4	93.0	69.9	485.9
26	1893	40.4	68.1	93.7	133.8	19.1	15.6	370.7	25.2	51.7	24.8	46.8	59.9	24.9	333.3
27	1894	34.4	26.9	11.8	12.3	26.8	30.7	142.9	13.9	27.0	15.4	14.0	18.6	4.5	93.4
28	1895	61.6	93.4	31.8	6.4	20.5	28.9	242.6	32.7	40.4	127.1	109.2	46.1	42.4	397.9
29	1896	70.3	111.6	117.4	71.2	51.1	101.8	523.4	21.9	19.1	31.7	62.0	95.8	41.5	272.0
30	1897	36.7	28.7	37.3	62.0	24.9	12.9	202.5	33.3	25.5	27.0	16.8	36.1	43.9	182.6
31	1898	69.1	177.9	135.5	68.4	49.3	51.1	551.3	84.2	40.8	55.2	62.5	37.5	60.5	340.7
32	1899	43.9	26.6	53.0	34.2	58.8	21.9	238.4	28.1	42.6	47.3	76.0	36.6	5.9	236.4
33	1900	24.7	68.4	40.7	54.0	48.5	23.0	259.3	33.3	73.8	67.3	44.6	50.4	22.7	292.1
34	1901	18.0	23.7	22.7	21.4	21.4	21.0	128.2	82.3	109.1	178.5	80.5	54.6	59.3	564.3
35	1902	65.9	54.4	116.9	135.9	66.5	83.3	532.9	81.3	81.1	135.3	77.7	51.7	92.9	520.0
36	1903	32.0	39.5	71.0	25.3	40.7	25.5	234.0	26.8	24.3	32.8	76.7	75.4	12.8	298.8
37	1904	8.9	12.3	28.8	2.9	14.2	20.7	87.8	62.9	90.4	41.2	123.7	46.1	44.9	409.2
38	1905	61.1	52.9	92.3	109.5	77.0	42.9	435.7	56.2	103.9	144.8	101.1	61.1	26.6	493.7
39	1906	86.9	46.8	69.8	106.0	88.7	92.4	490.6	78.2	88.4	105.9	90.1	50.5	82.7	495.8
40	1907	10.4	33.1	31.1	9.5	4.9	7.9	96.9	84.9	105.0	94.7	81.7	19.9	44.8	431.0
41	1908	49.2	37.8	26.7	39.3	54.9	51.3	259.2	95.6	76.5	102.0	67.3	31.9	38.0	411.3
42	1909	14.7	17.1	10.2	9.2	24.7	23.3	99.2	62.9	39.3	43.1	72.7	34.4	76.4	328.8
43	1910	37.8	42.5	53.2	56.1	82.8	44.2	316.6	41.8	57.6	49.7	54.5	43.8	56.3	303.7
44	1911	46.7	55.7	43.6	62.2	107.7	65.2	381.1	26.9	75.2	98.1	69.1	60.5	68.5	398.3
1	1912	12.8	29.0	24.6	32.9	28.6	48.3	176.2	42.1	46.7	66.5	103.1	103.8	101.4	463.6
2	1913	7.0	16.8	47.5	32.5	14.4	37.5	155.7	46.2	69.9	57.0	67.8	52.3	44.2	337.4
3	1914	28.1	36.1	55.6	45.0	21.2	48.9	234.9	68.2	103.6	148.4	43.7	52.6	66.0	482.5
4	1915	4.8	19.5	18.7	7.5	20.8	6.6	77.9	90.7	72.5	88.4	155.3	104.9	41.6	553.4
5	1916	33.8	45.4	28.8	34.3	15.9	17.3	175.5	17.9	21.6	17.5	41.5	14.8	23.6	136.9
6	1917	9.7	25.6	46.9	47.7	13.1	14.0	157.0	48.8	60.3	43.2	92.9	90.0	82.8	418.0
7	1918	36.5	25.2	20.7	27.4	43.5	29.8	183.1	52.5	27.2	28.9	79.2	50.5	22.0	269.3
8	1919	7.2	19.5	16.4	3.5	5.5	11.3	63.4	61.3	144.4	160.0	45.1	23.9	29.0	463.7
9	1920	10.0	37.0	74.3	10.5	22.5	25.1	179.4	73.0	86.6	167.5	92.9	67.1	57.8	544.9
10	1921	17.5	13.0	22.2	29.0	43.4	56.7	181.8	194.5	148.2	155.8	121.5	139.2	142.0	901.2
11	1922	43.8	22.4	11.0	19.1	27.3	22.2	145.8	46.4	47.5	43.1	61.1	59.1	46.4	303.6
12	1923	60.2	71.8	118.8	73.8	46.6	61.5	432.7	24.5	23.8	73.5	41.4	32.5	59.8	255.5
13	1924	52.2	56.3	52.7	43.3	65.7	52.1	327.3	29.2	23.1	101.8	106.1	126.2	48.1	434.5
14	1925	36.0	29.1	31.4	62.3	43.1	16.6	218.5	16.3	16.0	75.2	70.9	84.0	28.4	290.8
平均 Mean		36.6	43.8	48.1	45.8	41.8	38.7	254.7	54.2	64.3	79.7	76.4	61.5	51.6	387.7

降水量ノ四時間別

PRECIPITATION

		七月 July						八月 August							
時 Time	年 Year	22-2	2-6	6-10	10-14	14-18	18-22	合計 Sum	22-2	2-6	6-10	10-14	14-18	18-22	合計 Sum
19	1886	40.3	48.2	50.2	45.4	31.3	51.7	267.1	52.8	12.8	21.8	79.6	51.5	76.3	294.8
20	1887	21.4	46.0	41.6	54.6	28.1	44.3	236.0	56.7	53.4	36.9	84.2	145.8	42.3	419.3
21	1888	33.4	44.7	48.2	92.0	141.0	68.2	427.5	8.4	8.3	47.6	53.3	27.8	9.0	154.4
22	1889	44.8	44.7	40.5	63.0	51.2	88.9	333.1	22.7	25.4	97.1	28.0	12.2	9.1	194.5
23	1890	13.5	21.6	26.8	38.5	35.1	49.5	180.0	1.9	13.8	10.6	13.8	22.2	7.8	70.1
24	1891	7.3	17.3	15.2	37.2	12.8	24.7	114.5	39.9	53.5	62.9	67.9	23.8	25.2	273.2
25	1892	75.0	129.7	89.1	120.5	25.7	9.1	449.1	10.0	4.7	3.7	67.9	23.8	25.2	273.2
26	1893	—	—	—	—	4.9	2.4	7.3	54.3	65.6	82.7	5.6	11.4	15.6	51.0
27	1894	14.3	14.9	21.0	53.4	14.7	10.8	129.1	3.8	11.4	13.3	26.6	3.0	2.7	60.8
28	1895	11.4	36.5	130.0	38.4	14.8	3.5	234.6	66.9	37.4	40.4	80.9	75.1	51.1	351.8
29	1896	54.9	46.4	27.8	57.4	30.5	40.3	257.3	46.6	59.2	41.4	9.0	20.0	37.3	213.5
30	1897	32.6	31.6	31.0	36.5	43.3	12.2	187.2	1.2	15.9	36.0	5.5	4.5	11.8	74.9
31	1898	58.6	59.1	14.4	7.8	109.3	113.5	362.7	71.8	17.0	78.6	62.1	40.4	43.9	313.8
32	1899	59.5	102.7	77.0	33.3	80.9	92.8	446.2	47.5	122.0	76.4	38.3	16.1	9.4	309.7
33	1900	29.3	61.0	45.6	34.3	19.4	35.3	224.9	43.8	139.5	100.5	36.8	10.2	33.0	363.8
34	1901	65.4	57.5	103.7	156.7	97.2	38.5	519.0	14.8	7.7	16.6	12.3	35.3	13.9	100.6
35	1902	8.9	22.2	59.8	50.8	45.5	12.4	199.6	11.0	29.3	40.3	49.7	75.3	10.0	215.6
36	1903	84.0	85.1	120.7	69.5	94.1	49.2	502.6	2.7	4.6	16.5	9.2	6.5	2.8	42.3
37	1904	35.8	11.4	11.5	43.8	55.3	31.3	189.1	35.6	49.2	16.4	16.6	20.5	13.9	157.2
38	1905	25.8	25.5	87.0	23.7	66.5	20.3	248.8	110.1	241.2	91.3	132.3	88.8	75.0	738.8
39	1906	96.0	29.6	25.6	49.7	42.6	37.4	280.9	16.3	30.2	73.3	22.2	7.8	10.0	159.8
40	1907	53.5	60.6	99.1	37.7	68.6	56.9	376.4	3.0	22.1	45.8	81.4	49.4	2.9	204.6
41	1908	46.2	69.4	120.6	71.5	38.0	25.5	371.2	70.3	87.7	116.3	120.3	47.7	52.3	494.6
42	1909	45.6	52.9	42.3	58.9	39.9	67.4	307.0	109.2	114.5	209.9	130.0	67.9	73.1	704.6
43	1910	15.4	21.9	21.7	42.3	47.1	6.5	154.9	31.9	15.3	19.1	16.2	37.0	21.4	140.9
44	1911	30.9	42.3	19.0	40.8	59.4	12.2	204.6	36.3	41.0	74.9	55.9	40.0	27.3	275.4
1	1912	26.1	75.0	69.0	64.5	77.6	67.6	379.8	17.2	20.5	50.5	87.8	7.4	11.3	194.7
2	1913	50.7	78.4	20.5	8.8	9.2	42.2	209.8	24.1	120.8	68.6	9.5	7.3	50.4	280.7
3	1914	26.3	3.8	12.7	4.3	20.2	53.1	120.4	18.7	25.8	49.3	50.4	74.2	16.7	235.1
4	1915	20.9	49.7	36.0	50.8	8.3	12.2	177.9	83.3	18.5	12.1	29.3	31.0	29.8	204.0
5	1916	33.2	117.3	84.2	32.3	78.9	34.2	380.1	26.6	54.2	53.0	73.6	30.5	48.1	286.0
6	1917	11.2	3.9	14.0	21.2	8.9	89.3	148.5	27.8	56.6	40.9	12.1	21.0	40.1	198.5
7	1918	69.0	59.7	36.5	45.1	47.2	71.2	328.7	6.0	42.4	26.9	17.8	21.8	29.7	144.6
8	1919	98.2	109.2	59.6	109.2	55.4	97.7	529.3	133.1	66.8	71.8	31.5	80.3	77.0	460.5
9	1920	47.2	55.9	28.7	35.0	56.0	49.1	271.9	52.2	140.4	97.0	129.6	71.7	91.1	582.0
10	1921	53.3	18.7	81.2	94.1	50.4	43.4	341.1	62.8	31.4	49.0	42.1	61.8	39.4	286.5
11	1922	96.4	94.1	120.4	71.8	37.1	135.2	555.0	28.9	13.5	20.5	26.6	21.2	21.0	131.7
12	1923</														

降水量ノ四時間別 PRECIPITATION																		
		九月 September						十月 October										
時 Time	年 Year	22-2	2-6	6-10	10-14	14-18	18-22	合計 Sum	22-2	2-6	6-10	10-14	14-18	18-22	合計 Sum			
明治	19	1886	140.1	144.9	179.0	206.1	336.7	252.5	1259.3	12.4	9.8	44.4	18.5	27.5	4.6	117.2		
	20	1887	41.5	42.5	28.2	31.2	33.9	56.1	233.4	163.8	140.9	107.9	44.6	74.3	143.2	674.7		
	21	1888	39.1	45.4	20.3	37.7	39.1	54.0	235.6	11.3	13.4	17.7	22.1	37.1	21.1	122.7		
	22	1889	12.6	12.6	28.5	14.3	20.8	17.6	106.4	62.7	68.4	57.1	28.7	38.3	37.5	292.7		
	23	1890	122.7	114.4	57.1	180.7	78.5	104.0	657.4	60.4	72.7	39.8	56.1	35.4	61.6	326.0		
	24	1891	100.1	143.8	120.0	107.5	69.4	96.3	637.1	28.4	18.2	34.7	48.4	20.8	31.6	182.1		
	25	1892	67.8	80.0	109.4	186.1	94.4	100.6	638.3	25.8	10.4	17.8	36.4	40.1	27.7	158.2		
	26	1893	22.1	31.9	54.0	75.5	11.5	42.5	237.5	98.0	91.2	39.4	48.5	78.3	75.1	430.5		
	27	1894	102.6	49.8	57.4	22.4	31.6	35.8	299.6	13.6	10.1	54.7	34.8	33.7	40.9	187.8		
	28	1895	68.0	56.5	74.8	24.1	85.7	145.6	454.7	11.8	29.0	27.3	58.4	32.1	16.2	174.8		
	29	1896	89.0	59.3	67.2	46.0	17.7	24.6	303.8	32.5	30.8	24.1	7.4	27.8	27.0	149.6		
	30	1897	65.0	52.3	88.8	85.3	65.8	51.4	408.6	24.8	11.3	6.9	30.8	14.6	28.4	116.8		
	31	1898	17.2	15.1	17.6	77.9	41.6	6.2	175.6	30.4	34.6	18.7	12.8	13.5	15.9	120.9		
	32	1899	78.9	32.1	136.1	131.8	30.8	67.3	477.0	54.4	30.6	15.3	15.2	22.1	51.6	189.2		
	33	1900	151.5	38.0	56.8	153.9	75.3	77.0	552.5	14.9	54.4	13.8	19.7	15.9	20.8	139.5		
	34	1901	61.9	29.3	16.3	30.3	21.2	11.2	170.2	96.5	53.1	46.7	75.2	62.5	39.6	373.6		
	35	1902	58.2	63.3	70.7	64.1	45.6	60.9	362.8	22.0	31.5	63.4	4.7	27.2	43.9	192.7		
	36	1903	27.4	12.3	41.0	72.6	57.6	6.4	217.3	46.2	53.1	39.7	41.3	94.4	52.5	327.2		
	37	1904	6.9	13.5	6.2	3.8	21.3	20.9	72.6	3.3	5.8	32.7	14.5	15.6	1.5	73.4		
	38	1905	21.2	22.8	30.9	40.7	44.4	6.5	166.5	28.7	48.1	49.2	10.3	23.1	27.5	186.9		
	39	1906	27.3	5.3	2.1	5.8	75.3	11.5	127.3	36.3	89.1	60.7	39.6	12.1	40.3	278.1		
	40	1907	47.8	40.3	26.3	41.3	52.4	103.5	311.6	40.0	69.7	45.2	89.9	72.9	49.9	367.6		
	41	1908	52.3	74.1	41.5	53.0	47.4	26.4	294.7	24.5	1.2	12.5	4.3	15.5	21.6	79.6		
	42	1909	25.1	31.7	35.7	36.3	40.0	24.0	192.8	10.1	15.7	14.0	12.4	22.9	15.6	90.7		
	43	1910	19.0	46.7	52.5	44.7	36.3	18.7	217.9	7.4	14.2	22.4	32.8	28.1	17.6	122.5		
	44	1911	29.3	24.5	33.4	90.4	37.9	109.9	325.4	78.3	26.1	20.7	90.9	53.5	25.3	294.8		
大正	1	1912	44.5	88.1	78.1	65.4	75.0	53.5	404.6	70.4	87.4	15.5	16.9	25.1	59.4	274.7		
	2	1913	18.8	30.5	36.1	102.3	36.4	29.4	253.5	67.9	64.6	26.5	15.3	20.7	16.7	211.7		
	3	1914	69.1	50.8	37.0	53.4	74.2	47.4	331.9	35.5	34.6	2.3	14.3	17.5	40.6	144.8		
	4	1915	55.7	41.4	57.9	56.7	82.9	39.5	334.1	72.9	50.2	77.1	53.4	50.6	59.3	363.5		
	5	1916	70.9	312.5	40.7	24.0	31.1	13.7	492.9	18.6	17.9	21.5	24.7	30.3	25.5	138.5		
	6	1917	11.7	45.7	29.7	38.0	41.4	16.0	182.5	179.7	100.7	202.3	165.0	156.8	139.8	944.3		
	7	1918	65.7	26.3	28.3	65.9	100.0	79.3	365.5	62.7	28.4	24.3	21.7	60.4	49.2	246.7		
	8	1919	14.9	37.9	32.7	49.2	15.0	28.4	178.1	12.5	18.5	8.2	10.0	24.3	3.2	76.7		
	9	1920	63.7	108.6	94.5	51.8	59.9	125.9	504.4	2.7	47.5	56.9	40.1	16.0	27.3	190.5		
	10	1921	40.4	3.8	5.4	3.7	25.0	30.1	108.4	18.4	10.7	26.1	17.9	13.5	18.1	104.7		
	11	1922	62.0	54.1	32.2	43.7	40.6	57.8	290.4	26.1	140.0	171.1	48.8	12.3	7.3	405.6		
	12	1923	30.7	15.5	90.9	64.5	52.2	61.8	315.6	48.7	34.8	85.0	34.8	26.4	27.2	257.3		
	13	1924	12.2	31.4	115.5	43.3	102.0	52.5	356.9	61.2	31.7	12.7	46.4	18.4	21.3	191.7		
	14	1925	106.1	87.0	88.8	145.0	68.7	61.8	557.4	14.8	9.4	13.3	12.3	0.4	8.8	59.0		
平均	Mean		54.0	55.4	55.5	66.8	57.9	55.7	345.3	43.3	42.8	41.6	35.5	35.3	36.1	234.5		

降水量ノ四時間別 PRECIPITATION																		
		十一月 November						十二月 December										
時 Time	年 Year	22-2	2-6	6-10	10-14	14-18	18-22	合計 Sum	22-2	2-6	6-10	10-14	14-18	18-22	合計 Sum			
明治	19	1886	24.5	24.2	32.8	35.3	33.7	37.1	187.6	0.1	—	9.3	4.1	2.0	2.7	18.2		
	20	1887	28.8	5.6	0.0	—	—	1.1	35.5	—	—	2.2	1.7	0.0	0.2	4.1		
	21	1888	107.7	46.8	12.4	44.4	22.7	38.0	272.0	15.3	17.1	24.6	7.6	13.8	26.7	105.1		
	22	1889	19.8	19.2	24.2	2.8	10.0	5.9	81.9	12.6	15.7	13.1	15.1	31.2	28.6	116.3		
	23	1890	8.6	23.9	12.0	4.7	14.2	7.7	71.1	24.5	15.8	39.8	102.6	35.4	9.5	227.6		
	24	1891	0.7	7.0	10.2	2.2	0.0	0.1	20.2	9.6	19.4	29.3	1.6	15.1	3.3	78.3		
	25	1892	64.3	43.2	36.1	30.3	21.8	20.5	216.2	0.0	0.1	3.2	3.7	9.7	—	16.7		
	26	1893	2.0	0.8	9.1	8.1	4.2	15.6	39.8	0.2	3.7	1.9	0.3	0.7	0.6	7.4		
	27	1894	57.1	39.9	9.7	3.7	22.5	17.5	150.4	43.3	31.0	42.7	54.8	28.8	60.0	260.6		
	28	1895	15.3	16.8	1.4	0.5	1.5	4.7	40.2	30.5	9.2	3.1	17.0	27.2	1.2	88.2		
	29	1896	15.1	23.6	83.1	19.5	22.9	5.4	169.6	4.3	4.4	11.5	4.5	10.1	3.2	38.0		
	30	1897	14.0	10.7	3.9	3.4	5.5	11.3	48.8	2.9	1.8	0.4	0.2	0.3	4.2	9.8		
	31	1898	58.6	20.5	35.8	58.3	41.1	26.2	240.5	23.2	3.2	11.3	12.7	22.9	33.0	106.3		
	32	1899	11.2	19.4	19.4	11.7	6.5	1.5	69.7	26.7	10.5	15.1	19.4	20.0	33.6	125.3		
	33	1900	19.1	17.1	7.8	20.1	54.9	34.2	153.2	1.6	1.2	2.6	0.6	0.2	0.4	6.6		
	34	1901	4.2	4.2	2.4	0.8	0.4	2.0	14.0	14.5	2.3	4.6	14.3	39.9	14.7	90.3		
	35	1902	17.3	22.8	36.6	9.4	9.6	3.0	98.7	21.7	16.4	36.4	56.9	6.0	10.7	143.1		
	36	1903	19.4	0.8	13.2	15.6	34.7	31.7	115.4	9.1	5.0	10.5	8.6	11.2	24.3	68.7		
	37	1904	—	1.3	9.8	—	0.0	1.1	12.2	3.2	5.7	8.7	4.2	8.5	7.2	37.5		
	38	1905	41.6	23.8	31.8	75.4	25.5	35.6	238.7	14.7	8.6	16.8	21.9	15.0	19.9	96.9		
	39	1906	56.4	35.6	32.4	41.1	35.2	33.0	233.7	0.6	4.1	5.6	10.0	25.7	7.2	53.2		
	40	1907	17.7	23.4	70.3	48.8	35.8	14.1	215.1	1.6	0.9	2.0	0.8	0.5	1.0	6.8		
	41	1908	0.8	5.6	13.0	2.7	—	0.4	22.5	14.2	11.7	7.7	12.4	13.0	12.8	71.8		
	42	1909	181.4	40.7	36.1	13.2	12.8	41.4	325.6	7.0	0.3	2.5	1.8	7.8	12.3	39.2		
	43	1910	7.9	7.5	2.0	14.9	31.4	29.4	93.1	12.8	6.1	1.5	2.8	0.1	0.7	24.0		
	44	1911	15.0	16.0	18.6	30.3	18.2	24.3	122.4	27.9	25.3	15.2	11.1	18.5	15.9	113.9		
大正	1	1912	0.9	4.0	3.4	0.5	20.3	18.3	47.4	9.2	7.2	6.1	13.8	23.0	16.0	75.3		
	2	1913	0.7	4.9	19.3	29.5	17.3	17.0	88.7	11.7	27.8	5.0	6.1	15.4	22.7	88.7		
	3	1914	11.7	19.1	17.3	15.5	87.8	61.4	212.8	11.2	13.1	1.9	14.1	14.7	9.8	64.8		
	4	1915	8.0	2.2	6.8	31.3	32.9	25.6	106.8	0.1	0.8	10.3	19.7	12.2	2.9	46.0		
	5	1916	67.5	61.7	70.4	47.7	240.7	87.6	575.6	1.7	1.8	3.0	4.0	0.8	14.6	25.9		
	6	1917	14.0	9.0	12.1	9.0	23.4	15.5	83.0	0.8	3.0	6.5	5.2	4.1	0.4	20.0		
	7	1918	42.0	94.8	38.9	8.5	27.9	37.5	349.6	25.1	39.9	30.1	16.0	11.8	3.3	131.2		
	8	1919	18															

降水量ノ四時間別

PRECIPITATION

全年 Annual		四時間別							合計
時 Time	年 Year	22-2	2-6	6-10	10-14	14-18	18-22	合計 Sum	
明治	19	1886	427.5	472.7	531.0	546.3	670.6	633.9	3282.0
	20	1887	489.7	487.9	421.1	465.0	503.0	548.3	2915.0
	21	1888	398.6	404.1	427.0	580.4	549.3	393.4	2752.8
	22	1889	472.0	499.1	580.2	374.3	491.9	393.9	2811.4
	23	1890	487.0	508.5	364.7	632.3	409.3	504.2	2901.0
	24	1891	326.9	416.0	356.7	390.7	343.3	315.8	2149.4
	25	1892	376.6	472.5	545.1	626.9	401.7	341.0	2763.8
	26	1893	381.3	388.2	374.4	443.1	325.9	261.3	2124.2
	27	1894	387.3	316.5	309.9	249.8	210.1	254.1	1727.7
	28	1895	416.3	430.1	511.8	400.6	361.8	380.5	2501.1
	29	1896	473.0	537.2	544.7	398.2	362.2	375.4	2690.7
	30	1897	385.9	294.6	322.1	324.8	348.9	323.3	1999.6
	31	1898	477.3	446.9	477.0	475.2	450.6	441.9	2768.9
	32	1899	480.7	448.4	578.1	516.9	440.3	421.0	2885.4
	33	1900	434.0	529.8	401.7	488.0	403.8	357.4	2614.7
	34	1901	458.9	386.7	503.3	520.2	456.8	285.4	2611.3
	35	1902	400.1	404.3	647.9	503.2	380.0	427.8	2763.3
	36	1903	371.3	314.1	561.6	455.6	544.3	360.8	2607.7
	37	1904	203.3	251.3	240.2	354.8	261.0	188.3	1498.9
	38	1905	431.2	672.2	707.8	680.8	572.2	387.5	3451.7
	39	1906	476.2	400.1	466.1	494.9	456.0	409.6	2702.9
	40	1907	352.9	484.1	506.4	440.3	378.1	413.1	2574.9
	41	1908	407.8	423.9	578.9	475.0	347.6	288.7	2521.9
	42	1909	555.8	401.4	515.8	463.5	371.9	427.1	2735.5
	43	1910	307.6	301.3	296.6	333.5	432.2	336.7	2007.9
	44	1911	376.5	378.7	392.3	512.2	466.6	409.2	2535.5
大正	1	1912	288.0	432.4	390.1	526.6	517.1	507.4	2661.6
	2	1913	337.6	468.4	323.1	346.3	236.9	349.8	2062.1
	3	1914	504.6	539.4	391.2	303.0	488.0	487.0	2713.2
	4	1915	463.1	404.7	501.1	535.2	438.0	307.7	2649.8
	5	1916	336.7	690.4	402.1	364.2	525.6	336.8	2655.8
	6	1917	383.0	349.2	470.8	468.4	435.9	510.6	2617.9
	7	1918	434.5	393.0	299.2	356.6	464.6	405.8	2353.7
	8	1919	556.0	559.4	513.4	396.9	426.1	388.5	2840.3
	9	1920	472.2	686.4	739.0	569.0	481.9	545.7	3495.2
	10	1921	477.2	328.7	467.8	445.0	397.3	388.8	2504.8
	11	1922	414.8	430.4	481.3	433.8	427.4	438.1	2625.8
	12	1923	323.8	370.3	609.7	457.7	375.9	489.9	2627.3
	13	1924	453.4	326.7	408.2	454.5	634.5	426.1	2703.4
	14	1925	347.2	302.4	332.8	403.3	353.2	336.3	2075.2
平均 Mean			412.5	433.7	462.3	455.2	428.6	395.0	2587.2

降水最大日量

DAILY MAXIMUM AMOUNT OF PRECIPITATION mm.

月 Mnth	一月 Jan.	二月 Feb.	三月 Mar.	四月 Apr.	五月 May	六月 June	七月 July	八月 Aug.	九月 Sept.	十月 Oct.	十一月 Nov.	十二月 Dec.	全年 Annual		
明治	19	1886	8.623	14.56	49.28	62.730	87.117	79.424	53.27	89.312	490.224	29.44	82.98	11.514	490.224 IX
	20	1887	109.629	14.67	26.78	93.111	79.727	91.829	60.62	149.72	94.912	175.77	25.81	2.228	175.77 X
	21	1888	16.117	41.019	34.617	95.915	41.621	285.617	198.230	60.33	66.510	52.525	111.13	30.84	285.617 XI
	22	1889	33.415	17.422	30.022	91.322	117.05	111.080	46.015	53.915	43.923	152.915	43.126	87.411	152.915 XII
	23	1890	31.927	39.327	52.627	50.714	60.717	95.16	72.427	17.514	199.110	68.39	28.19	101.38	199.110 IX
	24	1891	13.927	56.54	31.821	60.66	43.54	76.015	24.61	74.527	98.421	65.517	18.910	39.78	98.421 IX
	25	1892	14.525	24.129	33.023	37.421	58.624	56.827	135.326	34.529	101.926	41.117	84.824	15.18	135.326 VII
	26	1893	14.729	37.217	61.920	48.621	188.320	50.59	6.68	52.615	57.52	154.314	15.31	5.420	188.320 VII
	27	1894	13.525	10.924	43.915	64.226	29.93	22.921	43.524	25.71	99.211	79.86	94.420	143.19	143.19 X
	28	1895	12.217	32.215	60.713	63.77	68.110	93.426	109.01	157.224	87.37	86.214	80.78	38.925	157.224 VIII
	29	1896	21.427	48.79	76.63	83.06	95.428	67.28	39.120	47.418	165.111	41.118	94.416	19.420	165.111 IX
	30	1897	44.613	18.319	50.725	46.51	63.711	43.229	34.427	51.310	119.529	35.922	19.25	4.77	119.529 IX
	31	1898	50.023	38.316	63.131	43.39	106.817	142.14	175.924	103.231	34.32	45.720	100.517	38.72	175.924 VII
	32	1899	47.528	148.322	33.21	48.514	38.623	70.78	163.78	94.915	198.720	97.05	40.511	61.617	198.720 VII
	33	1900	34.46	16.218	34.724	56.26	87.527	104.829	41.75	151.919	293.027	56.821	59.910	5.220	293.027 IX
	34	1901	25.529	8.51	40.610	122.419	55.49	115.029	64.92	56.731	75.31	103.027	7.915	74.425	122.419 IV
	35	1902	31.531	0.825	21.222	56.69	103.728	104.314	53.722	76.531	63.028	83.213	45.81	69.513	104.314 IV
	36	1903	12.731	13.212	55.919	154.814	76.813	71.26	90.58	16.515	57.628	94.85	48.56	23.98	154.814 IV
	37	1904	6.128	10.321	88.017	45.018	30.628	112.011	67.212	30.126	25.730	26.324	6.214	25.713	112.011 VI
	38	1905	41.721	43.325	48.522	30.012	101.230	86.620	48.427	305.816	38.017	84.25	147.62	27.829	305.816 VIII
	39	1906	27.310	92.026	22.329	34.026	79.68	108.617	41.61	49.02	52.212	62.223	76.115	22.916	108.617 VI
	40	1907	26.920	32.510	43.622	49.320	47.917	178.829	77.16	74.612	105.06	90.519	56.67	3.710	178.829 IV
	41	1908	16.813	27.729	34.717	70.88	54.410	66.928	135.37	116.094	98.528	36.615	21.73	20.515	135.37 VII
	42	1909	40.619	60.119	39.69	69.96	25.44	60.823	104.731	136.515	37.114	22.326	131.64	11.531	136.515 VII
	43	1910	51.911	26.716	36.427	71.88	142.910	51.524	49.827	30.28	47.922	28.010	28.11	19.020	142.910 V
	44	1911	38.427	20.023	36.116	40.011	175.429	111.322	76.61	125.015	117.621	110.47	61.423	39.32	175.429 V
大正	1	1912	24.21	92.314	55.829	56.729	48.711	137.715	152.024	77.921	197.222	100.62	17.222	38.228	197.222 IX
	2	1913	39.616	12.115	17.920	28.81	73.926	73.814	90.019	165.024	43.213	78.016	37.821	27.412	165.024 VII
	3	1914	20.314	52.415	232.52	29.024	60.411	169.321	39.125	73.925	162.130	44.37	89.412	29.622	232.52 III
	4	1915	16.97	38.326	72.37	62.628	26.922	97.428	81.74	85.79	81.78	71.97	38.225	20.428	97.428 VI
	5	1916	14.29	32.021	25.322	70.915	57.96	25.519	167.15	79.811	328.922	94.412	232.98	12.76	328.99 IX
	6	1917	6.917	27.026	42.713	159.514	76.812	85.116	99.018	57.226	38.48	316.710	38.81	19.014	316.710 X
	7	1918	0.81	13.85	53.529	55.529	52.217	50.915	87.111	48.929	125.113	63.59	102.52	64.011	125.19 IX
	8	1919	26.724	145.317	109.79	30.615	23.612	194.915	95.510	81.125	49.629	35.05	12.24	23.324	194.96 VI
	9	1920	58.928	53.714	97.228	26.213	54.521	84.123	37.323	174.518	232.229	112.211	23.430	88.92	232.29 IX
	10	1921	14.419	43.63	62.625	34.13	46.96	182.820	95.42	85.318	36.74	33.82	64.121	14.09	182.86 VI
	11	1922	16.414	28.82	45.43	131.422	38.619	111.722	75.97	20.115	67.83	298.16	13.525	2.127	298.110 X
	12	1923	38.915	37.213	38.911	115.928	92.315	99.68	102.08	113.222	90.630	65.310	23.81	14.76	115.94 IV
	13	1924	12.717	27.39	21.69	63.016	74.024	175.425	74.317	140.33	154.415	82.77	9.720	16.526	175.46 VI
	14	1925	18.129	13.76	29.023	17.011	103.214	64.214	67.224	116.521	180.129	21.129	18.025	57.620	180.19 IX
平均 Mean	Abs		109.629	148.322	232.52	159.514	188.320	285.614	198.230	305.816	490.224	316.710	232.98	143.19	490.224 IX
年 Year		1887	1899	1914	1917	1893	1883	1888	1905	1886	1917	1916	1894	1886	

降水四時間量ノ最大

MAXIMUM AMOUNT OF PRECIPITATION IN 4 HOURS. (mm)

Table with columns for Year, Month (Jan-Dec), and Annual. Rows list years from 1886 to 1925, with precipitation values in mm for each month and an annual total. Includes a 'Average' row at the bottom.

降水日量0.1耗以下ノ日數

NUMBER OF DAYS WITH PRECIPITATION < 0.1 mm.

Table with columns for Year, Month (Jan-Dec), and Annual. Rows list years from 1886 to 1925, with the number of days having precipitation less than 0.1 mm for each month and an annual total. Includes a 'Average' row at the bottom.

降水日量0.1耗以上ノ日數

NUMBER OF DAYS WITH PRECIPITATION ≥ 0.1 mm.

年 Year	月 Month	月												全 年 Annual
		一月 Jan.	二月 Feb.	三月 Mar.	四月 Apr.	五月 May	六月 June	七月 July	八月 Aug.	九月 Sept.	十月 Oct.	十一月 Nov.	十二月 Dec.	
19	1886	4	8	16	17	12	15	10	16	18	14	9	3	142
20	1887	13	7	7	12	12	19	21	8	14	16	7	4	140
21	1888	5	11	13	18	15	12	13	16	12	11	12	10	148
22	1889	9	8	12	16	14	19	24	13	13	13	6	8	155
23	1890	9	16	16	14	17	14	10	10	21	10	8	10	155
24	1891	5	8	12	15	6	14	14	17	23	10	3	7	134
25	1892	7	11	17	11	13	22	16	4	22	13	9	3	148
26	1893	9	7	12	8	18	15	2	17	19	13	4	4	123
27	1894	4	6	16	13	13	14	9	5	14	14	10	8	126
28	1895	5	13	15	15	17	19	12	14	21	10	3	8	152
29	1896	6	11	13	18	18	19	19	14	12	14	9	12	165
30	1897	17	9	23	14	14	13	14	11	21	9	10	4	159
31	1898	11	11	17	12	16	11	14	18	11	11	13	8	153
32	1899	6	12	11	14	20	13	17	19	17	10	4	10	153
33	1900	10	9	12	18	11	16	14	14	19	12	10	3	148
34	1901	13	3	9	16	12	21	27	11	11	16	5	5	149
35	1902	7	3	13	17	19	16	13	15	15	9	8	9	144
36	1903	14	7	21	18	17	16	21	7	15	17	7	7	167
37	1904	4	5	18	17	13	17	13	16	10	8	3	4	128
38	1905	7	9	23	17	17	20	18	21	12	15	12	12	183
39	1906	6	15	13	12	18	19	20	17	16	16	9	7	168
40	1907	9	8	14	16	11	18	24	16	17	17	15	4	169
41	1908	9	6	11	14	14	20	22	19	20	15	3	8	161
42	1909	11	11	13	12	14	23	13	23	23	11	10	5	169
43	1910	13	8	15	16	16	21	13	16	22	12	12	4	168
44	1911	12	8	16	17	21	22	15	17	18	10	10	12	178
1	1912	8	9	14	12	14	17	15	16	17	10	6	13	151
2	1913	7	9	9	21	9	20	8	15	16	8	9	11	142
3	1914	7	12	18	16	19	18	10	14	15	14	12	9	164
4	1915	8	14	13	19	6	25	11	9	17	19	10	12	163
5	1916	7	10	10	14	10	15	18	19	22	19	14	7	165
6	1917	6	5	12	9	11	23	12	17	14	17	6	4	136
7	1918	1	7	14	15	13	21	20	12	17	14	12	15	161
8	1919	14	14	14	13	12	23	23	18	15	8	14	12	180
9	1920	9	14	19	16	14	24	19	16	20	8	14	12	185
10	1921	10	8	9	18	16	27	16	14	12	8	6	9	153
11	1922	12	15	13	14	13	13	18	17	20	12	9	4	160
12	1923	5	9	13	13	21	15	16	16	19	18	12	8	165
13	1924	12	12	11	16	16	14	14	24	14	12	8	5	158
14	1925	8	10	9	14	14	18	20	16	19	7	13	7	155
平均 Mean		8.4	9.4	13.8	15.1	14.4	18.1	15.5	15.0	16.7	12.5	8.9	7.4	155.0

降水日量1.0耗以上ノ日數

NUMBER OF DAYS WITH PRECIPITATION ≥ 1.0 mm.

年 Year	月 Month	月												全 年 Annual
		一月 Jan.	二月 Feb.	三月 Mar.	四月 Apr.	五月 May	六月 June	七月 July	八月 Aug.	九月 Sept.	十月 Oct.	十一月 Nov.	十二月 Dec.	
19	1886	4	8	14	15	10	14	9	11	18	9	8	2	122
20	1887	13	4	5	12	11	17	17	7	12	12	3	2	115
21	1888	4	10	11	17	14	10	11	13	10	6	12	9	127
22	1889	8	6	7	16	12	16	18	11	7	11	6	5	123
23	1890	6	12	16	11	15	14	10	10	19	8	8	7	136
24	1891	3	8	12	14	5	13	10	13	22	9	2	5	116
25	1892	5	9	5	10	11	19	16	14	20	11	5	2	127
26	1893	7	6	7	8	6	10	1	16	16	8	4	2	91
27	1894	4	4	10	11	12	12	8	5	12	11	5	7	101
28	1895	4	10	14	14	15	15	10	12	18	7	3	5	127
29	1896	4	8	11	16	16	15	17	12	10	10	6	7	132
30	1897	13	7	20	12	11	12	7	16	8	6	7	7	126
31	1898	9	9	13	10	14	10	11	13	10	8	10	8	125
32	1899	4	10	9	12	16	12	14	13	15	8	4	7	124
33	1900	10	8	11	16	10	12	11	12	15	8	10	1	124
34	1901	11	2	7	15	8	20	26	9	9	10	3	4	124
35	1902	4	—	12	14	8	16	9	12	15	8	6	6	120
36	1903	11	6	17	17	11	14	21	6	12	14	6	7	142
37	1904	3	4	17	14	8	16	12	15	5	6	3	4	107
38	1905	6	7	20	15	17	19	16	19	12	11	9	9	160
39	1906	5	13	11	8	14	15	17	12	10	10	6	5	126
40	1907	9	6	13	14	8	13	19	11	15	13	11	3	135
41	1908	6	4	10	11	12	18	17	17	18	6	1	6	126
42	1909	10	8	13	10	9	18	12	19	16	9	6	4	134
43	1910	12	7	11	13	15	20	7	11	16	9	7	2	130
44	1911	6	3	13	10	17	17	14	14	12	9	5	9	129
1	1912	6	9	12	10	9	13	12	14	14	9	5	9	121
2	1913	6	7	7	17	7	17	5	12	14	8	5	9	114
3	1914	3	9	16	11	17	14	8	12	15	13	11	6	135
4	1915	6	12	9	17	6	21	7	8	13	14	9	5	127
5	1916	3	7	8	10	9	11	14	14	18	11	11	6	122
6	1917	4	4	8	8	10	21	8	12	10	14	5	1	105
7	1918	—	7	13	12	13	18	19	8	12	11	12	10	135
8	1919	12	11	14	12	9	19	19	14	14	7	11	8	150
9	1920	5	12	15	13	12	20	16	14	15	6	10	9	147
10	1921	6	4	8	14	13	26	15	12	8	6	2	8	122
11	1922	10	13	9	12	10	12	17	16	15	8	4	2	128
12	1923	3	7	10	12	15	13	10	14	19	16	7	5	131
13	1924	6	9	11	13	13	13	11	21	9	9	5	3	123
14	1925	5	8	6	11	12	15	13	14	19	5	10	5	123
平均 Mean		6.4	7.5	11.4	12.7	11.8	15.5	13.0	12.5	13.9	9.4	6.6	5.4	125.8

		降水日量 30. 耗以上ノ日數														
		NUMBER OF DAYS WITH PRECIPITATION ≥ 30 .mm														
年 Year	月 Month	一月 Jan.	二月 Feb.	三月 Mar.	四月 Apr.	五月 May	六月 June	七月 July	八月 Aug.	九月 Sept.	十月 Oct.	十一月 Nov.	十二月 Dec.	全年 Annual		
19	1886	—	—	2	2	3	5	5	4	10	—	2	—	33		
20	1887	4	—	—	1	4	7	2	3	2	8	—	—	31		
21	1888	—	1	2	5	3	3	3	1	3	1	4	1	27		
22	1889	1	—	1	6	4	6	4	2	1	2	1	1	29		
23	1890	1	2	4	2	5	3	2	—	7	5	—	2	33		
24	1891	—	1	1	4	1	2	—	2	6	3	—	1	21		
25	1892	—	—	1	3	3	7	4	1	8	2	3	—	32		
26	1893	—	1	1	1	3	3	—	5	2	4	—	—	20		
27	1894	—	—	2	3	—	—	2	—	5	2	2	3	19		
28	1895	—	1	1	2	2	5	3	3	5	1	1	1	25		
29	1896	—	1	2	3	7	2	3	3	2	2	2	—	27		
30	1897	1	—	6	2	2	3	1	1	6	1	—	—	23		
31	1898	1	1	2	1	7	4	3	4	2	1	2	2	30		
32	1899	1	4	1	3	2	3	5	3	4	2	1	2	31		
33	1900	1	—	1	3	4	3	4	3	4	1	2	—	26		
34	1901	—	—	2	4	1	7	8	1	2	4	—	1	30		
35	1902	1	—	—	4	6	5	3	2	5	1	1	1	29		
36	1903	—	—	3	3	3	3	8	—	3	3	1	—	27		
37	1904	—	—	2	3	1	4	2	1	—	—	—	—	13		
38	1905	2	2	7	1	6	6	3	5	3	1	2	—	38		
39	1906	—	3	—	1	—	5	4	2	2	5	3	—	25		
40	1907	—	1	1	4	1	4	4	2	3	4	4	—	28		
41	1908	—	—	2	5	4	6	3	7	3	1	—	—	31		
42	1909	1	1	1	3	—	4	3	6	1	—	3	—	23		
43	1910	2	—	2	2	3	3	2	1	2	—	—	—	17		
44	1911	1	—	4	1	2	4	2	2	2	3	1	2	24		
45	1912	—	2	1	2	2	4	5	1	4	4	—	1	26		
46	1913	1	—	—	—	1	4	2	3	4	3	—	—	19		
47	1914	—	2	4	—	2	5	1	3	2	1	2	—	22		
48	1915	—	2	1	7	—	6	1	1	4	6	2	—	30		
49	1916	—	1	—	3	1	—	3	4	2	1	6	—	21		
50	1917	—	—	2	2	2	5	1	2	3	5	1	—	23		
51	1918	—	—	2	2	3	2	3	2	3	3	1	1	22		
52	1919	—	3	3	1	—	4	7	6	2	1	—	—	27		
53	1920	1	3	5	—	3	7	2	7	4	1	—	2	35		
54	1921	—	1	3	2	3	9	3	4	2	1	1	—	29		
55	1922	—	—	3	4	2	4	9	—	3	2	—	—	27		
56	1923	1	1	2	1	7	2	4	2	3	3	—	—	26		
57	1924	—	—	—	3	5	3	2	7	3	1	—	—	24		
58	1925	—	—	—	—	2	2	3	3	6	—	—	1	17		
平均	Mean	0.5	0.9	1.9	2.5	2.8	4.1	3.2	2.7	3.5	2.2	1.2	0.6	2.6		

		降水日量 50. 耗以上ノ日數														
		NUMBER OF DAYS WITH PRECIPITATION ≥ 50 .mm.														
年 Year	月 Month	一月 Jan.	二月 Feb.	三月 Mar.	四月 Apr.	五月 May	六月 June	七月 July	八月 Aug.	九月 Sept.	十月 Oct.	十一月 Nov.	十二月 Dec.	全年 Annual		
19	1886	—	—	—	1	3	2	1	2	—	—	—	—	16		
20	1887	2	—	—	1	2	4	1	3	—	—	—	—	17		
21	1888	—	—	—	1	—	2	2	1	—	—	—	—	10		
22	1889	—	—	—	4	4	5	—	1	—	—	—	—	16		
23	1890	—	—	1	1	1	1	2	—	4	3	—	1	15		
24	1891	—	1	—	1	—	1	—	1	3	—	—	—	9		
25	1892	—	—	—	—	2	3	3	—	6	—	—	—	16		
26	1893	—	—	—	1	—	2	1	—	1	3	—	—	9		
27	1894	—	—	—	1	—	—	—	—	2	2	1	2	8		
28	1895	—	—	1	1	2	2	1	1	4	1	—	—	13		
29	1896	—	—	1	2	3	1	—	—	1	—	—	—	9		
30	1897	—	—	1	—	2	—	—	—	1	3	—	—	7		
31	1898	1	—	1	—	5	3	2	2	—	—	—	—	15		
32	1899	—	3	—	—	2	2	3	1	2	—	—	—	14		
33	1900	—	—	—	1	2	2	—	3	2	1	1	—	12		
34	1901	—	—	—	3	1	4	2	1	1	3	—	1	16		
35	1902	—	—	—	3	3	4	1	2	2	3	—	—	17		
36	1903	—	—	1	3	2	1	3	—	1	—	—	—	13		
37	1904	—	—	1	—	2	2	1	—	—	—	—	—	4		
38	1905	—	—	—	—	2	5	—	4	—	1	2	—	14		
39	1906	—	1	—	—	4	3	—	—	1	1	3	—	13		
40	1907	—	—	—	—	3	3	2	2	2	3	—	—	14		
41	1908	—	—	—	4	1	3	2	2	1	—	—	—	13		
42	1909	—	1	—	1	—	2	1	6	—	—	3	—	14		
43	1910	1	—	—	1	1	1	—	—	—	—	—	—	4		
44	1911	—	—	—	—	1	2	1	2	2	2	1	—	11		
45	1912	—	1	1	2	—	4	2	1	1	—	—	—	13		
46	1913	—	—	—	—	1	1	2	1	—	—	—	—	6		
47	1914	—	1	2	—	2	3	—	2	1	—	—	—	12		
48	1915	—	—	1	4	—	2	1	1	4	3	—	—	16		
49	1916	—	—	—	1	1	—	2	2	1	3	—	—	11		
50	1917	—	—	—	1	1	—	3	1	—	—	—	—	12		
51	1918	—	—	1	1	1	1	2	—	2	—	—	—	12		
52	1919	—	1	2	—	3	2	3	—	3	—	—	—	11		
53	1920	1	1	3	—	1	3	—	4	3	1	—	1	18		
54	1921	—	—	1	—	—	7	1	1	—	—	—	—	11		
55	1922	—	—	—	2	—	1	4	—	1	—	—	—	9		
56	1923	—	—	—	1	3	1	3	2	3	1	—	—	14		
57	1924	—	—	—	2	1	2	1	4	2	1	—	—	13		
58	1925	—	—	—	—	1	1	2	1	2	—	—	1	8		
平均	Mean	0.1	0.3	0.5	1.1	1.4	2.3	1.3	1.5	1.7	1.2	0.6	0.3	12.1		

降水日量100.耗以上ノ日數
NUMBER OF DAYS WITH PRECIPITATION ≥100. mm.

年 Year	月 Month	一月 Jan.	二月 Feb.	三月 Mar.	四月 Apr.	五月 May	六月 June	七月 July	八月 Aug.	九月 Sept.	十月 Oct.	十一月 Nov.	十二月 Dec.	全年 Annual
19	1886	—	—	—	—	—	—	—	—	3	—	—	—	3
20	1887	1	—	—	—	—	—	—	2	—	—	—	—	5
21	1888	—	—	—	—	—	—	2	—	—	—	1	—	5
22	1889	—	—	—	—	1	1	—	—	—	1	—	—	3
23	1890	—	—	—	—	—	—	—	—	1	—	—	1	2
24	1891	—	—	—	—	—	—	—	—	—	—	—	—	—
25	1892	—	—	—	—	—	—	—	—	1	—	—	—	3
26	1893	—	—	—	—	—	1	—	—	—	—	—	—	3
27	1894	—	—	—	—	—	—	—	—	—	—	—	1	1
28	1895	—	—	—	—	—	—	1	1	—	—	—	—	2
29	1896	—	—	—	—	—	—	—	—	1	—	—	—	1
30	1897	—	—	—	—	—	—	—	—	1	—	—	—	1
31	1898	—	—	—	—	1	1	1	1	—	—	1	—	5
32	1899	—	1	—	—	—	—	1	1	—	—	—	—	3
33	1900	—	—	—	—	—	1	—	1	1	—	—	—	3
34	1901	—	—	—	1	—	1	—	—	—	—	—	—	4
35	1902	—	—	—	—	1	1	—	—	—	2	—	—	2
36	1903	—	—	—	1	—	—	—	—	—	—	—	—	1
37	1904	—	—	—	—	—	1	—	—	—	—	—	—	1
38	1905	—	—	—	—	1	—	—	1	—	—	1	—	3
39	1906	—	—	—	—	—	1	—	—	—	—	—	—	1
40	1907	—	—	—	—	—	1	—	—	1	—	—	—	2
41	1908	—	—	—	—	—	—	1	—	2	—	—	—	3
42	1909	—	—	—	—	—	—	1	—	—	—	1	—	4
43	1910	—	—	—	—	1	—	—	—	—	—	—	—	1
44	1911	—	—	—	—	1	1	—	1	1	—	—	—	5
1	1912	—	—	—	—	—	2	1	—	1	1	—	—	5
2	1913	—	—	—	—	—	—	—	1	—	—	—	—	1
3	1914	—	—	—	—	—	1	—	—	1	—	—	—	3
4	1915	—	—	—	—	—	—	—	—	—	—	—	—	—
5	1916	—	—	—	—	—	—	—	—	1	—	—	—	4
6	1917	—	—	—	—	—	—	—	—	—	—	—	—	4
7	1918	—	—	—	—	—	—	—	—	—	3	—	—	4
8	1919	—	—	—	—	—	—	—	—	—	—	—	—	3
9	1920	—	1	—	—	—	—	—	—	—	—	—	—	3
10	1921	—	—	—	—	—	—	—	—	—	—	—	—	5
11	1922	—	—	—	—	—	—	—	—	—	—	—	—	2
12	1923	—	—	—	—	—	—	—	—	—	—	—	—	3
13	1924	—	—	—	—	—	—	—	—	—	—	—	—	3
14	1925	—	—	—	—	—	—	—	—	—	—	—	—	6
		—	—	—	—	—	—	—	—	—	—	—	—	3
平均 Mean		0.0	0.1	0.1	0.1	0.2	0.5	0.3	0.5	0.5	0.4	0.2	0.1	2.8

蒸發量 (百葉箱外)
MEANS OF EVAPORATION (Out side)

年 Year	月 Month	一月 Jan.	二月 Feb.	三月 Mar.	四月 Apr.	五月 May	六月 June	七月 July	八月 Aug.	九月 Sept.	十月 Oct.	十一月 Nov.	十二月 Dec.	全年 Annual
19	1886	—	—	—	—	—	—	—	—	—	—	—	—	—
20	1887	—	—	—	—	—	—	—	—	—	—	—	—	—
21	1888	—	—	—	—	—	—	—	—	—	—	—	—	—
22	1889	—	—	—	—	—	—	—	—	—	—	—	—	—
23	1890	—	—	—	—	—	—	—	—	—	—	—	—	—
24	1891	—	—	—	—	—	—	—	—	—	—	—	—	—
25	1892	—	—	—	—	—	—	—	—	—	—	—	—	—
26	1893	2.17	1.88	2.86	3.16	2.47	3.08	6.15	3.46	2.92	2.38	2.19	1.91	2.89
27	1894	1.71	2.00	1.75	2.40	3.21	3.89	5.30	6.20	3.11	1.87	1.82	1.52	2.90
28	1895	1.57	1.89	2.05	2.97	1.26	2.62	3.65	4.50	2.16	2.36	1.93	1.56	2.38
29	1896	1.94	1.87	1.63	1.92	2.29	3.14	3.82	3.97	2.61	2.27	1.68	1.29	2.37
30	1897	0.88	1.40	1.56	1.78	3.09	3.01	3.56	3.62	2.20	1.93	1.20	1.29	2.21
31	1898	1.12	1.49	1.43	2.00	2.12	2.64	3.96	3.76	3.25	1.59	0.99	1.59	2.14
32	1899	1.81	1.41	2.33	2.39	1.93	3.10	3.28	3.05	2.42	2.52	1.62	1.32	2.27
33	1900	1.13	1.79	2.40	2.04	3.48	2.82	4.06	3.85	2.88	2.28	1.31	1.46	2.46
34	1901	1.09	2.24	2.43	2.31	3.02	1.73	2.20	4.53	3.21	2.23	1.94	1.56	2.37
35	1902	1.60	2.41	2.74	2.46	2.28	2.47	4.16	3.76	3.23	2.66	1.87	1.53	2.60
36	1903	1.37	2.03	1.55	2.35	3.05	2.83	2.74	5.00	3.52	1.90	1.68	1.49	2.46
37	1904	1.73	2.23	2.09	2.24	3.25	2.96	4.79	4.51	3.99	2.52	2.22	1.79	2.86
38	1905	1.52	1.86	1.40	2.25	3.18	2.54	4.26	3.25	3.22	2.48	2.03	1.40	2.45
39	1906	1.56	1.51	2.50	3.07	2.60	3.56	3.74	4.51	3.70	2.70	1.80	1.75	2.75
40	1907	1.91	2.42	2.92	3.62	5.17	2.88	3.73	4.40	3.18	2.42	2.07	1.75	3.10
41	1908	2.04	3.24	3.32	2.74	4.36	3.84	4.50	4.43	3.72	3.82	3.41	2.51	3.66
42	1909	2.11	3.10	2.93	4.50	5.04	3.89	4.78	4.49	3.65	3.15	2.88	2.50	3.75
43	1910	2.76	3.29	3.52	3.30	3.83	3.78	6.17	6.54	3.51	3.15	2.81	2.74	3.78
44	1911	2.06	3.01	3.17	4.11	2.72	3.26	5.45	5.18	4.97	4.11	3.05	2.44	3.63
1	1912	2.72	3.92	3.32	4.96	5.65	4.66	5.05	5.13	3.54	3.74	2.77	1.88	3.95
2	1913	3.16	3.72	3.93	3.17	4.18	4.03	5.91	5.86	4.45	4.40	2.86	2.79	4.04
3	1914	3.67	2.82	3.80	4.34	3.73	5.05	6.62	5.90	4.79	3.97	2.52	2.85	4.17
4	1915	3.05	3.06	4.15	3.45	5.13	2.83	6.14	5.60	4.20	3.15	2.54	2.41	3.81
5	1916	3.01	3.08	4.31	4.03	4.45	5.79	5.71	4.49	4.38	2.52	2.58	2.45	3.90
6	1917	3.91	3.90	3.43	4.57	4.67	4.70	6.24	5.71	4.58	3.13	3.02	3.26	4.26
7	1918	4.10	3.16	3.73	3.72	4.72	4.32	5.14	5.84	4.66	2.72	2.82	2.15	3.92
8	1919	2.62	2.76	3.09	4.19	5.24	2.85	3.98	4.53	4.73	4.11	2.77	2.73	3.63
9	1920	2.81	2.66	2.59	3.83	4.85	3.11	4.67	4.44	4.12	3.71	2.51	2.27	3.46
10	1921	2.86	3.35	3.71	3.46	3.97	2.18	5.13	5.21	4.10	3.90	3.15	2.55	3.63
11	1922	2.23	2.74	3.85	3.78	4.31	4.24	4.06	5.98	4.13	3.63	2.89	3.02	3.74
12	1923	2.82	3.15	3.75	3.73	3.58	4.44	4.76	5.73	3.67	2.87	2.76	2.30	3.63
13	1924	2.65	2.72	3.49	3.31	3.95	3.91	5.42	3.93	4.02	3.36	3.18	2.36	3.51
14	1925	2.14	2.68	4.57	4.09	4.18	3.97	4.63	5.13	3.63	3.99	2.75	2.86	3.72
平均 Mean		2.24	2.57	2.92	3.25	3.67	3.46	4.66	4.74	3.65	2.96	2.35	2.11	3.21

蒸發量 (百葉箱內) MEANS OF EVAPORATION (Inside)

Table with 13 columns (Month, Jan, Feb, Mar, Apr, May, June, July, Aug, Sept, Oct, Nov, Dec, Annual) and rows for years 1886-1925 and a Mean row.

蒸發日量ノ最大 DAILY MAXIMUM AMOUNT OF EVAPORATION. (mm)

Table with 13 columns (Month, Jan, Feb, Mar, Apr, May, June, July, Aug, Sept, Oct, Nov, Dec, Annual) and rows for years 1886-1915 and a Mean row.

最低地温ノ平均

MEAN OF MINIMUM TERRESTRIAL RADIATION.

年	月	一月	二月	三月	四月	五月	六月	七月	八月	九月	十月	十一月	十二月	年
Year	Month	Jan.	Feb.	Mar.	Apr.	May	June	July	Aug.	Sept.	Oct.	Nov.	Dec.	Annual
19	1886													
20	1887													
21	1888													
22	1889													
23	1890													
24	1891													
25	1892													
26	1893													
27	1894													
28	1895													
29	1896													
30	1897													
31	1898													
32	1899	95.64	99.41	3.15	8.03	14.15	18.05	21.38	21.02	18.36	8.41	3.79	1.93	9.45
33	1900	97.80	98.52	1.60	10.36	11.55	15.46	20.18	21.58	19.45	11.21	6.11	98.53	9.36
34	1901	99.01	92.84	99.70	9.18	11.27	17.37	20.88	21.38	17.30	13.99	3.61	98.38	8.73
35	1902	96.61	96.19	3.69	7.46	12.82	16.50	19.86	21.71	17.83	10.13	7.98	2.01	9.40
36	1903	98.75	97.99	6.89	8.54	11.25	16.27	20.46	20.83	18.78	11.52	3.00	96.86	9.26
37	1904	95.32	98.70	3.60	9.42	11.58	16.98	20.78	20.81	15.63	10.53	0.46	97.33	8.43
38	1905	98.74	97.55	7.95	7.56	12.22	18.70	21.82	21.35	18.65	11.64	4.29	2.59	10.25
39	1906	95.81	93.03	1.08	5.68	14.24	17.61	21.91	22.29	18.89	11.41	5.02	97.16	8.68
40	1907	99.40	95.64	3.20	7.96	11.09	16.14	20.70	21.41	18.61	13.05	7.98	99.26	9.54
41	1908	0.73	98.73	3.27	9.90	11.58	17.87	20.56	21.46	17.43	11.98	3.08	1.51	9.84
42	1909	3.25	99.15	2.46	8.04	10.46	18.36	20.50	22.36	20.44	11.07	5.77	1.72	10.30
43	1910	3.58	96.36	1.92	8.60	13.65	18.41	21.34	20.34	19.79	11.32	4.30	98.57	9.85
44	1911	98.63	0.21	5.12	6.59	12.82	18.58	20.30	20.87	18.85	9.40	4.60	0.01	9.66
大正 1	1912	97.96	1.80	5.62	8.07	11.98	16.49	21.23	20.59	17.31	10.86	4.23	1.20	9.78
2	1913	98.01	0.19	0.72	11.86	10.56	17.35	19.44	21.01	16.65	11.13	5.64	0.59	9.43
3	1914	97.52	0.17	5.82	8.52	13.10	16.90	21.50	20.70	18.15	10.11	5.50	99.12	9.76
4	1915	97.58	0.27	0.19	8.44	10.27	17.62	20.79	21.27	18.89	15.02	8.85	1.78	10.08
5	1916	0.44	0.63	0.84	9.03	13.55	19.46	21.85	22.01	20.56	14.18	9.46	1.92	11.16
6	1917	96.57	98.14	2.94	7.06	9.75	18.19	21.15	21.43	20.46	13.67	2.77	98.15	9.19
7	1918	95.17	99.01	3.62	8.87	11.93	18.00	21.58	20.92	17.26	12.96	6.39	2.86	9.88
8	1919	0.15	1.69	5.38	7.38	11.35	17.88	20.79	21.26	16.36	9.58	5.56	98.50	9.66
9	1920	97.28	0.51	5.24	8.10	11.70	17.48	21.65	21.15	19.76	10.58	8.36	1.28	10.27
10	1921	98.66	98.46	1.59	9.29	12.46	16.94	20.27	21.00	16.89	9.61	2.17	96.39	8.64
11	1922	97.85	2.25	2.87	8.76	14.45	16.46	21.34	22.93	18.88	11.70	3.74	96.74	9.83
12	1923	94.83	98.49	3.35	7.96	13.36	17.41	20.65	22.14	18.42	12.06	5.94	0.76	9.61
13	1924	99.24	0.59	0.90	9.63	13.28	16.17	21.66	22.12	17.71	11.63	2.40	98.61	9.49
14	1925	98.70	97.41	0.54	5.85	11.86	17.23	20.12	20.63	18.32	9.09	6.29	98.89	8.74
平均 Mean		98.27	98.66	3.03	8.38	12.16	17.40	20.91	21.36	18.35	11.40	5.08	99.73	9.57

最低地温ノ低極

ABSOLUTE OF MINIMUM TERRESTRIAL RADIATION.

年	月	一月	二月	三月	四月	五月	六月	七月	八月	九月	十月	十一月	十二月	年
Year	Month	Jan.	Feb.	Mar.	Apr.	May	June	July	Aug.	Sept.	Oct.	Nov.	Dec.	Annual
19	1886													
20	1887													
21	1888													
22	1889													
23	1890													
24	1891													
25	1892													
26	1893													
27	1894													
28	1895													
29	1896													
30	1897													
31	1898													
32	1899	90.026	89.7 2	93.7 18	99.8 9	8.3 8	11.3 6	16.229	15.029	12.516	99.724	86.428	96.225	89.7 2 II
33	1900	91.327	91.6 7	92.0 12	0.7 4	5.111	11.616	14.713	17.828	11.928	2.816	97.726	88.917	88.917 XII
34	1901	91.7 8	87.3 6	88.1 4	98.0 1	3.313	9.8 1	17.5 7	18.125	9.730	6.931	95.4 ²⁹ ₃₀	92.922	87.3 6 II
35	1902	90.026	90.115	93.0 7	95.711	4.512	7.1 1	13.2 8	19.920	10.229	5.619	2.6 7	95.020	90.026 I
36	1903	90.7 8	91.2 6	97.4 7	99.9 4	2.1 6	10.429	14.1 9	18.124	11.425	2.130	97.320	90.622	90.622 XII
37	1904	86.226	90.418	92.823	98.3 1	4.2 7	9.1 1	16.919	17.2 5	7.227	4.422	94.118	89.919	86.326 I
38	1905	89.7 1	88.710	92.5 7	99.0 7	2.6 4	13.125	19.4 3	16.318	10.424	6.021	95.730	95.214	88.710 II
39	1906	89.9 2	90.114	90.0 8	95.5 6	9.131	8.2 1	16.7 3	19.731	11.719	1.8 7	95.828	88.230	88.230 XII
40	1907	92.911	91.8 8	93.7 3	97.3 2	5.1 8	9.7 1	10.514	19.617	13.830	7.5 2	97.830	92.624	91.8 8 II
41	1908	93.5 9	91.818	93.414	3.819	6.4 7	12.5 9	17.0 3	17.429	10.815	6.513	92.928	94.724	91.818 II
42	1909	91.023	90.9 5	93.026	0.7 1	2.3 1	14.7 1	14.9 4	18.728	13.428	2.831	94.326	89.326	89.326 VII
43	1910	91.815	88.5 1	91.6 4	98.5 7	9.123	12.0 9	17.1 5	16.313	13.118	5.318	94.519	91.012	88.5 1 II
44	1911	89.523	92.120	96.520	0.3 5	7.516	14.524	17.318	18.1 ²² ₂₆	11.924	3.218	99.029	91.930	89.523 I
大正 1	1912	92.031	93.319	94.920	99.713	4.610	12.5 7	17.5 4	18.2 7	10.427	3.917	96.0 5	93.224	92.031 I
2	1913	91.331	91.512	90.9 2	4.019	3.517	13.4 8	13.7 2	16.6 4	7.423	2.924	99.316	94.125	90.9 2 III
3	1914	92.2 4	92.5 3	96.516	0.5 9	4.5 4	11.211	19.0 6	17.931	10.928	3.924	96.022	93.428	92.2 4 I
4	1915	89.015	92.5 7	93.615	98.3 8	5.2 3	11.6 3	16.8 2	13.630	13.727	7.428	95.630	93.319	89.015 I
5	1916	93.625	92.115	95.6 2	96.3 6	7.4 8	11.1 1	19.614	19.029	11.830	6.517	99.230	94.429	92.115 II
6	1917	89.7 9	89.014	95.2 2	0.8 1	3.110	12.011	19.514	17.424	16.318	6.331	97.829	90.128	89.014 II
7	1918	90.826	92.0 1	97.9 3	1.6 4	5.8 6	11.7 7	16.714	18.8 3	11.425	3.528	99.024	95.031	90.826 I
8	1919	94.0 ⁵ ₂₃	92.5 5	97.226	99.3 1	3.8 5	12.6 3	18.1 9	17.830	11.728	3.021	97.825	92.331	92.331 XII
9	1920	89.823	90.911	94.4 6	99.527	6.016	11.5 7	19.9 1	18.6 7	15.027	4.324	0.514	92.824	89.823 I
10	1921	93.4 9	93.0 6	94.5 8	98.0 9	6.015	8.1 3	15.8 4	18.631	7.727	1.129	95.526	90.725	90.725 XII
11	1922	90.221	94.7 5	94.025	1.718	9.013	7.7 1	17.312	20.522	9.222	4.411	97.321	91.713	90.221 I
12	1923	87.718	90.428	91.4 1	98.013	7.5 4	9.6 5	16.015	17.6 2	10.617	4.525	78.021	93.331	87.718 I
13	1924	94.821	94.0 ¹⁴ ₁₇	93.815	99.0 5	6.229	11.8 9	19.231	18.027	9.825	1.330	95.825	91.913	91.913 XII
14	1925	94.022	90.8 1	90.4 3	96.010	3.5 2	13.7 3	14.0 3	17.023	10.420	2.523	98.930	91.919	90.4 3 III
極 Abs.		86.226	87.3 6	88.1 4	95.5 6	2.1 6	7.1 1	10.514	13.630	7.227	99.724	86.428	88.230	86.326
年 Year		1904	1901	1901	1906	1903	1902	1907	1915	1904	1899	1899	1906	1904

最低地温零度以下ノ日数														
NUMBER OF DAYS WITH MINIMUM TERRESTRIAL RADIATION. <0°.														
年	月	一月	二月	三月	四月	五月	六月	七月	八月	九月	十月	十一月	十二月	全年
Year	Month	Jan.	Feb.	Mar.	Apr.	May	June	July	Aug.	Sept.	Oct.	Nov.	Dec.	Annual
明治 19	1886													
20	1887													
21	1888													
22	1889													
23	1890													
24	1891													
25	1892													
26	1893													
27	1894													
28	1895													
29	1896													
30	1897													
31	1898	明治三十三年	二月	観測開始										
32	1899	27	18	7	1	—	—	—	—	—	1	7	10	69
33	1900	21	19	12	—	—	—	—	—	—	2	22	—	75
34	1901	19	25	17	2	—	—	—	—	—	5	25	—	93
35	1902	26	23	8	4	—	—	—	—	—	—	7	—	71
36	1903	19	9	4	1	—	—	—	—	—	—	27	—	65
37	1904	26	20	6	1	—	—	—	—	—	14	23	—	90
38	1905	18	20	9	3	—	—	—	—	—	4	13	—	67
39	1906	26	16	15	5	—	—	—	—	—	9	24	—	95
40	1907	19	21	12	1	—	—	—	—	—	1	19	—	73
41	1908	17	20	7	—	—	—	—	—	—	10	13	—	67
42	1909	12	17	11	—	—	—	—	—	—	4	17	—	61
43	1910	16	22	14	1	—	—	—	—	—	4	23	—	80
44	1911	20	15	6	—	—	—	—	—	—	2	16	—	59
大正 1	1912	23	10	2	1	—	—	—	—	—	5	14	—	55
2	1913	22	17	14	—	—	—	—	—	—	1	15	—	69
3	1914	24	14	4	—	—	—	—	—	—	5	18	—	65
4	1915	22	15	14	2	—	—	—	—	—	1	12	—	66
5	1916	15	13	14	1	—	—	—	—	—	1	11	—	55
6	1917	27	20	9	—	—	—	—	—	—	9	21	—	86
7	1918	31	18	4	—	—	—	—	—	—	3	9	—	65
8	1919	17	9	3	1	—	—	—	—	—	5	22	—	57
9	1920	24	13	5	1	—	—	—	—	—	—	15	—	58
10	1921	20	20	13	2	—	—	—	—	—	7	16	—	78
11	1922	22	9	8	—	—	—	—	—	—	4	24	—	66
12	1923	25	20	8	1	—	—	—	—	—	3	15	—	72
13	1924	19	16	15	1	—	—	—	—	—	10	21	—	82
14	1925	21	22	13	4	—	—	—	—	—	2	20	—	82
平均 Mean		21.4	17.0	9.4	1.2	—	—	—	—	—	0.0	4.6	17.5	71.0

地面温度ノ月平均														
MONTHLY MEANS OF EARTH SURFACE TEMPERATURE.														
年	月	一月	二月	三月	四月	五月	六月	七月	八月	九月	十月	十一月	十二月	年
Year	Month	Jan.	Feb.	Mar.	Apr.	May	June	July	Aug.	Sept.	Oct.	Nov.	Dec.	Annual
明治 19	1886													
20	1887													
21	1888													
22	1889													
23	1890													
24	1891													
25	1892													
26	1893													
27	1894													
28	1895													
29	1896													
30	1897													
31	1898	明治三十五年	二月	観測開始										
32	1899	7.00	10.71	14.16	19.29	22.49	25.36	30.20	29.55	26.41	21.21	12.90	9.91	19.10
33	1900	9.85	8.83	13.05	17.89	21.61	25.65	29.37	28.13	27.46	21.94	16.58	12.89	19.44
34	1901	6.78	8.53	14.32	17.23	21.28	24.44	27.68	29.74	26.13	20.74	17.36	11.65	18.82
35	1902	8.31	9.75	14.90	19.84	22.96	26.51	28.57	32.99	30.12	23.25	14.72	8.46	20.03
36	1903	7.00	10.71	14.16	19.29	22.49	25.36	30.20	29.55	26.41	21.21	12.90	9.91	19.10
37	1904	9.85	8.83	13.05	17.89	21.61	25.65	29.37	28.13	27.46	21.94	16.58	12.89	19.44
38	1905	8.16	8.97	12.98	17.93	22.14	25.53	29.01	30.54	27.95	21.60	15.00	9.05	19.07
39	1906	7.37	5.47	11.05	15.66	18.97	21.78	26.34	27.91	24.29	19.63	14.53	7.26	16.69
40	1907	8.38	8.02	11.96	18.05	20.31	23.81	27.19	28.23	23.09	19.72	12.70	9.70	17.60
41	1908	7.49	6.56	11.05	16.17	19.37	24.02	28.15	27.95	26.56	19.47	14.60	8.07	17.45
42	1909	8.27	6.90	10.93	16.70	21.84	24.55	28.85	28.76	26.13	19.88	13.77	7.54	17.84
43	1910	6.95	9.29	13.23	16.97	19.91	24.10	28.69	28.15	27.01	18.96	14.59	9.22	18.09
大正 1	1911	6.34	10.02	13.11	16.83	20.73	24.79	27.33	27.89	23.46	18.98	12.31	8.76	17.54
2	1912	6.10	7.49	10.41	17.91	21.57	23.89	28.42	28.65	24.23	19.23	13.83	8.10	17.48
3	1913	6.65	8.17	13.80	16.49	22.06	24.86	30.95	29.17	26.46	19.93	15.21	9.36	18.59
4	1914	7.13	8.64	10.85	16.57	20.56	24.25	28.45	29.28	26.38	21.80	16.52	10.10	18.38
5	1915	8.77	8.08	9.41	17.27	21.44	26.61	28.23	27.84	26.41	19.99	15.40	9.47	18.24
6	1916	4.38	6.09	10.81	15.89	19.09	23.81	29.71	28.57	27.08	20.42	11.25	5.71	16.90
7	1917	3.83	7.68	11.59	17.02	20.42	24.37	28.89	28.99	25.07	20.48	14.39	10.39	17.76
8	1918	7.82	9.22	13.04	17.21	22.25	24.76	27.57	28.60	25.53	19.72	14.96	8.46	18.26
9	1919	6.22	9.12	13.13	17.57	21.55	23.83	28.56	27.88	26.37	20.11	16.13	9.65	18.35
10	1920	7.85	8.83	11.52	18.39	21.60	22.67	28.32	28.97	25.48	19.52	12.24	8.93	17.86
11	1921	6.13	10.74	11.67	16.49	21.81	24.14	27.88	30.00	26.26	20.14	13.13	6.72	17.93
12	1922	5.98	8.14	13.90	17.11	21.78	25.09	28.18	30.15	25.57	19.57	14.32	9.05	18.24
13	1923	7.03	8.07	9.69	17.75	20.81	23.38	29.29	27.70	25.42	20.54	12.31	8.09	17.51
14	1924	6.96	6.89	10.83	15.62	20.83	24.04	27.63	28.12	25.82	19.06	14.88	7.86	17.38
14	1925	7.03	8.07	9.69	17.75	20.81	23.38	29.29	27.70	25.42	20.54	12.31	8.09	17.51
平均 Mean		7.07	8.34	12.14	17.24	21.14	24.43	28.48	28.91	26.03	20.25	14.32	8.93	18.11

地面温度ノ高極

MAXIMUM TEMPERATURE OF EARTH SURFACE.

Table with columns for Year, Month (Jan-Dec), and Annual. Rows list years from 1886 to 1925, with data for maximum temperature and Roman numerals (VIII, VII, VI, V, etc.). Includes a note '明治三十五年ニシテ観測開始'.

地面温度ノ低極

MINIMUM TEMPERATURE OF EARTH SURFACE.

Table with columns for Year, Month (Jan-Dec), and Annual. Rows list years from 1886 to 1925, with data for minimum temperature and Roman numerals (XII, XI, X, etc.). Includes a note '明治三十五年ニシテ観測開始'.

地中(深サ0.1米)温度ノ月平均

MONTHLY MEANS OF EARTH TEMPERATURE (Depth 0.1m)

Table with columns for Year, Month (Jan-Dec), and Annual Mean. Rows include years from 1886 to 1925 and a final '平均 Mean' row. Includes the note '大正五年ヨリ観測開始' (Observation begins from the 5th year of the Taisho era).

地中(深サ0.2米)温度ノ平均

MEANS OF EARTH TEMPERATURE (Depth 0.2m)

Table with columns for Year, Month (Jan-Dec), and Annual Mean. Rows include years from 1886 to 1925 and a final '平均 Mean' row. Includes the note '大正七年ヨリ観測開始' (Observation begins from the 7th year of the Taisho era).

地中(深サ0.3米)温度ノ平均

MEANS OF EARTH TEMPERATURE (Depth 0.3m)

Table with columns for Year, Month (Jan-Dec), and Annual. Rows list years from 1886 to 1925, with a 'Mean' row at the bottom. Includes a note '明治二十九年ニ観測開始' (Observation started in Meiji 29).

地中(深サ0.6米)温度ノ平均

MEANS OF EARTH TEMPERATURE (Depth 0.6m)

Table with columns for Year, Month (Jan-Dec), and Annual. Rows list years from 1886 to 1925, with a 'Mean' row at the bottom. Includes a note '明治三十三年ニ観測開始' (Observation started in Meiji 33).

地中(深サ1.2米)温度ノ平均
MEANS OF EARTH TEMPERATURE. (Depth 1.2m.)

年Year	月Month	一月Jan.	二月Feb.	三月Mar.	四月Apr.	五月May	六月June	七月July	八月Aug.	九月Sept.	十月Oct.	十一月Nov.	十二月Dec.	年Annual
19	1886													
20	1887													
21	1888													
22	1889													
23	1890													
24	1891													
25	1892													
26	1893													
27	1894													
28	1895													
29	1896	12.72	11.39	11.89	14.29	16.73	19.61	22.11	23.85	23.74	22.29	19.23	15.81	17.80
30	1897	13.90	12.30	12.89	14.70	17.16	19.62	21.65	23.71	23.90	21.68	19.16	15.57	18.02
31	1898	13.31	12.64	12.59	14.36	16.77	19.19	21.52	23.20	23.46	21.96	19.81	16.64	17.95
32	1899	13.38	11.74	12.93	14.41	16.73	19.04	21.86	23.37	23.31	21.31	18.34	15.74	17.66
33	1900	13.24	11.86	12.01	14.02	16.10	18.68	20.49	22.61	23.30	21.75	19.49	16.02	17.46
34	1901	14.21	12.29	11.94	14.49	17.06	19.18	21.08	23.23	23.64	21.96	19.21	15.22	17.79
35	1902	12.52	11.55	12.65	14.76	17.42	19.65	21.64	23.61	24.11	21.45	19.61	17.12	18.01
36	1903	13.97	13.21	13.88	15.66	17.59	19.88	21.41	24.05	24.62	22.84	19.46	15.34	18.49
37	1904	12.45	12.13	13.21	14.86	17.76	19.84	22.47	24.40	24.28	22.04	18.76	15.34	18.13
38	1905	13.07	12.38	12.19	14.48	17.11	19.85	22.44	23.99	24.13	22.53	19.72	16.73	18.22
39	1906	13.98	11.73	12.30	14.57	17.21	19.55	22.14	24.23	24.73	22.73	19.72	15.71	18.22
40	1907	12.51	12.00	12.06	13.86	16.56	18.90	21.42	23.27	24.08	21.93	19.59	16.64	17.63
41	1908	13.22	12.76	12.78	15.44	17.62	19.54	21.85	24.29	23.92	21.56	19.28	15.89	18.18
42	1908	13.53	12.02	12.27	14.44	17.20	19.08	22.66	25.65	25.23	22.95	19.53	15.99	18.38
43	1910	13.12	12.21	11.50	14.58	17.87	20.22	22.80	24.46	24.72	22.27	19.30	15.65	18.22
44	1911	12.90	12.35	13.07	14.93	17.09	20.02	22.51	24.09	24.54	22.17	18.77	16.06	18.21
1	1912	12.34	11.74	13.38	14.72	17.43	20.27	22.87	24.26	24.34	21.75	19.49	15.97	18.25
2	1913	13.24	12.20	12.34	14.58	17.67	20.25	22.12	24.40	24.39	22.20	19.01	16.10	18.21
3	1914	13.07	11.96	12.88	14.89	17.63	20.62	23.41	25.00	25.11	22.71	19.83	16.38	18.62
4	1915	13.45	12.13	12.51	14.44	16.80	20.10	22.75	24.59	24.96	23.50	20.70	17.25	18.60
5	1916	14.74	13.41	12.73	14.47	18.11	20.94	23.76	24.96	25.28	23.41	19.84	17.14	19.06
6	1917	13.88	11.67	12.40	14.61	16.48	19.25	22.70	24.62	24.65	22.48	18.20	14.65	17.97
7	1918	11.32	10.81	12.07	14.25	16.77	19.13	23.03	24.53	24.55	22.12	18.95	15.65	17.76
8	1919	12.99	11.50	13.16	15.10	17.34	20.19	22.17	24.26	24.10	21.76	19.20	15.78	18.13
9	1920	12.45	11.81	12.70	15.21	17.24	19.96	23.02	24.71	24.81	22.62	20.06	16.82	18.45
10	1921	13.87	12.32	13.14	14.98	18.24	20.15	22.50	24.68	24.61	22.39	18.86	15.69	18.50
11	1922	12.90	11.81	13.44	15.04	17.81	20.51	23.45	25.26	25.56	23.12	20.29	16.35	18.80
12	1923	13.39	12.38	13.19	15.67	18.05	20.70	23.34	24.96	25.41	22.75	19.97	16.71	18.88
13	1924	14.05	12.93	12.43	14.53	17.91	19.81	22.79	25.29	25.18	23.17	19.70	16.04	18.65
14	1925	13.64	12.29	12.31	14.46	17.43	19.93	22.72	24.57	25.24	22.92	20.19	16.57	18.52
平均 Mean		13.26	12.13	12.63	14.69	17.30	19.79	22.36	24.27	24.46	22.34	19.43	16.05	18.23

地中(深サ3.0米)温度ノ平均
MEANS OF EARTH TEMPERATURE. (Depth 3.0m.)

年Year	月Month	一月Jan.	二月Feb.	三月Mar.	四月Apr.	五月May	六月June	七月July	八月Aug.	九月Sept.	十月Oct.	十一月Nov.	十二月Dec.	年Annual
19	1886													
20	1887													
21	1888													
22	1889													
23	1890													
24	1891													
25	1892													
26	1893													
27	1894													
28	1895													
29	1896	18.17	16.85	15.85	15.80	16.44	17.60	18.94	19.95	20.68	20.92	20.54	19.48	18.43
30	1897	18.31	17.17	16.31	16.18	16.75	17.67	18.86	19.97	20.70	20.74	20.17	19.41	18.52
31	1898	18.24	17.13	16.38	16.10	16.56	17.36	18.64	19.72	20.35	20.73	20.25	19.58	18.42
32	1899	18.33	17.25	16.44	16.28	16.71	17.64	18.86	19.86	20.52	20.58	20.03	19.17	18.47
33	1900	17.92	16.75	15.87	15.66	16.13	17.08	18.21	19.28	20.05	20.34	20.07	19.30	18.05
34	1901	18.25	17.09	16.21	15.92	16.49	17.42	18.44	19.53	20.17	20.51	20.10	19.23	18.23
35	1902	17.81	16.52	16.10	16.53	16.62	17.65	18.79	19.74	20.67	20.88	20.10	19.32	18.39
36	1903	17.75	17.32	16.68	16.67	17.21	18.00	19.05	19.53	20.40	21.04	20.76	19.77	18.68
37	1904	18.38	17.14	16.38	16.18	16.60	17.49	19.40	19.56	20.40	20.76	20.41	19.48	18.43
38	1905	18.30	17.18	16.09	15.80	16.32	17.20	18.29	19.54	20.38	20.87	20.61	19.79	18.96
39	1906	18.69	17.38	16.34	16.05	16.46	17.31	18.33	19.49	20.45	20.96	20.68	19.70	18.53
40	1907	17.71	16.82	15.95	15.72	16.19	17.13	18.25	19.24	19.86	19.84	19.49	18.76	17.91
41	1908	17.68	16.89	16.39	16.23	16.81	17.59	18.60	19.40	20.09	19.91	19.64	18.99	18.18
42	1909	18.07	17.08	16.17	16.02	16.55	17.38	18.58	19.59	20.08	20.28	19.89	19.17	18.23
43	1910	18.12	17.13	16.38	16.19	16.74	17.80	18.88	19.83	20.38	20.33	19.82	19.16	18.40
44	1911	18.03	16.96	16.43	16.09	16.41	17.30	18.57	19.42	20.12	20.27	19.86	19.02	18.21
1	1912	17.88	16.77	16.04	16.13	16.62	17.65	18.69	19.50	20.10	20.01	19.66	19.04	18.17
2	1913	18.06	16.89	16.15	15.81	16.25	17.18	18.41	19.48	20.09	20.08	19.69	19.03	18.09
3	1914	17.88	16.81	16.74	16.45	16.71	17.65	18.58	19.56	20.21	20.34	19.77	19.09	18.31
4	1915	18.10	17.03	16.03	15.75	16.52	17.28	18.04	19.00	20.01	20.56	20.35	19.72	18.20
5	1916	18.76	17.78	16.94	16.35	16.67	17.60	18.95	19.95	20.56	20.84	20.38	19.75	18.71
6	1917	18.46	17.54	16.70	16.30	16.59	17.35	18.48	19.52	20.14	20.39	19.88	18.92	18.36
7	1918	17.62	16.54	16.02	15.72	16.10	17.16	18.33	19.49	20.20	20.22	19.73	18.85	18.00
8	1919	17.72	16.73	16.30	16.57	16.93	17.60	18.64	19.38	19.82	19.99	19.76	19.15	18.22
9	1920	17.94	16.70	16.05	16.20	16.80	17.46	18.57	19.64	20.38	20.61	20.06	19.28	18.31
10	1921	18.10	17.08	16.45	16.27	17.07	18.19	18.87	19.63	20.55	20.84	20.40	19.36	18.57
11	1922	18.07	16.84	16.03	15.98	16.72	17.87	19.09	19.85	20.66	21.16	20.62	19.66	18.55
12	1923	18.30	17.18	16.28	16.22	16.81	18.04	19.25	19.92	20.81	20.98	20.34	19.44	18.63
13	1924	18.31	17.26	16.42	15.91	16.68	17.79	18.82	19.98	20.57	20.80	20.38	19.32	18.52
14	1925	18.13	17.15	16.37	16.14	16.51	17.41	18.64	19.86	20.64	20.87	20.28	19.45	18.45
平均 Mean		18.10	17.03	16.28	16.11	16.60	17.53	18.65	19.61	20.33	20.56	20.12	19.31	18.35

地中(深サ三米)温度ノ高極
MAXIMUM TEMPERATURE OF EARTH (Depth 3m.)

Table with columns for Year, Month (Jan-Dec), and Annual. Rows list years from 1896 to 1925, with monthly temperature values and annual averages.

地中(深サ三米)温度ノ低極
MINIMUM TEMPERATURE OF EARTH (Depth 3m.)

Table with columns for Year, Month (Jan-Dec), and Annual. Rows list years from 1896 to 1925, with monthly temperature values and annual averages.

電 日 數
NUMBER OF DAYS WITH HAIL

月 Month		一月	二月	三月	四月	五月	六月	七月	八月	九月	十月	十一月	十二月	全年
年 Year		Jan.	Feb.	Mar.	Apr.	May	June	July	Aug.	Sept.	Oct.	Nov.	Dec.	Annual
19	1886	—	—	—	—	—	—	—	—	—	—	—	—	—
20	1887	—	—	—	—	—	—	—	—	—	—	—	—	—
21	1888	—	—	—	—	—	—	—	—	—	—	—	—	—
22	1889	—	—	—	—	—	—	—	—	—	—	—	—	—
23	1890	—	—	—	—	—	—	—	—	—	—	—	—	—
24	1891	—	—	—	—	—	—	—	—	—	—	—	—	—
25	1892	—	—	—	—	—	—	—	—	—	—	—	—	—
26	1893	—	—	—	—	—	—	—	—	—	—	—	—	—
27	1894	—	—	—	—	—	—	—	—	—	—	—	—	—
28	1895	—	—	—	—	—	—	—	—	—	—	—	—	—
29	1896	—	—	—	—	—	—	—	—	—	—	—	—	—
30	1897	—	—	—	—	—	—	—	—	—	—	—	—	—
31	1898	—	—	—	—	—	—	—	—	—	—	—	—	—
32	1899	—	—	—	—	—	—	—	—	—	—	—	—	—
33	1900	—	—	—	—	—	—	—	—	—	—	—	—	—
34	1901	—	—	—	—	—	—	—	—	—	—	—	—	—
35	1902	—	—	—	—	—	—	—	—	—	—	—	—	—
36	1903	—	—	—	—	—	—	—	—	—	—	—	—	—
37	1904	—	—	—	—	—	—	—	—	—	—	—	—	—
38	1905	—	—	—	—	—	—	—	—	—	—	—	—	—
39	1906	—	—	—	—	—	—	—	—	—	—	—	—	—
40	1907	—	—	—	—	—	—	—	—	—	—	—	—	—
41	1908	—	—	—	—	—	—	—	—	—	—	—	—	—
42	1909	—	—	—	—	—	—	—	—	—	—	—	—	—
43	1910	—	—	—	—	—	—	—	—	—	—	—	—	—
44	1911	—	—	—	—	—	—	—	—	—	—	—	—	—
1	1912	—	—	—	—	—	—	—	—	—	—	—	—	—
2	1913	—	—	—	—	—	—	—	—	—	—	—	—	—
3	1914	—	—	—	—	—	—	—	—	—	—	—	—	—
4	1915	—	—	—	1	—	—	—	—	—	—	—	—	1
5	1916	—	—	—	—	—	—	—	—	—	—	—	—	—
6	1917	—	—	—	—	—	—	—	—	—	—	—	—	—
7	1918	—	—	—	—	—	—	—	—	—	—	—	—	—
8	1919	—	—	—	—	—	—	—	—	—	—	—	—	—
9	1920	—	—	—	—	1	—	—	—	—	—	—	—	1
10	1921	—	—	—	—	—	—	—	—	—	—	—	—	—
11	1922	—	—	—	—	—	—	—	—	—	—	—	—	—
12	1923	—	—	—	—	—	—	—	—	—	—	—	—	—
13	1924	—	—	—	—	—	—	—	—	—	—	—	—	—
14	1925	—	—	—	—	—	—	—	—	—	—	—	—	—
平均	Mean	0	0	—	0.0	0.0	—	—	—	—	—	—	—	0.1

電 雷 日 數
NUMBER OF DAYS WITH THUNDERSTORM

月 Month		一月	二月	三月	四月	五月	六月	七月	八月	九月	十月	十一月	十二月	全年
年 Year		Jan.	Feb.	Mar.	Apr.	May	June	July	Aug.	Sept.	Oct.	Nov.	Dec.	Annual
19	1886	—	—	2	1	—	—	2	—	—	—	—	—	5
20	1887	—	—	—	1	—	—	—	—	—	3	—	—	4
21	1888	—	—	—	—	—	1	2	1	1	—	1	—	6
22	1889	—	—	1	1	—	—	2	—	—	—	—	—	4
23	1890	—	—	1	1	—	—	2	—	1	—	1	—	6
24	1891	—	2	1	1	—	1	—	2	4	—	—	—	11
25	1892	—	—	—	—	—	2	1	—	—	—	—	—	3
26	1893	—	—	—	—	—	1	3	4	4	—	—	—	12
27	1894	—	—	—	1	—	2	1	—	1	—	—	—	5
28	1895	—	—	3	—	—	—	1	1	—	1	—	—	6
29	1896	—	—	—	2	2	5	4	1	—	—	—	—	14
30	1897	—	—	4	—	—	1	3	8	6	—	—	—	22
31	1898	—	1	1	3	—	1	8	9	6	—	—	—	29
32	1899	—	—	2	2	—	3	3	6	2	—	—	2	20
33	1900	—	—	1	4	—	—	3	11	9	—	—	—	28
34	1901	—	—	1	—	—	3	8	7	1	2	—	1	23
35	1902	—	—	—	2	2	—	4	5	—	—	1	—	14
36	1903	—	—	1	3	—	2	7	10	11	1	—	—	35
37	1904	—	1	—	—	—	2	5	—	1	—	—	—	9
38	1905	1	—	—	3	3	2	7	18	2	2	1	—	39
39	1906	—	—	—	1	1	8	3	8	2	—	—	1	24
40	1907	—	—	1	—	—	1	4	5	3	—	—	—	14
41	1908	—	—	—	1	—	2	3	6	—	—	—	—	12
42	1909	1	—	—	—	—	1	6	9	5	—	—	—	23
43	1910	—	—	2	—	3	5	2	6	—	—	—	—	18
44	1911	—	—	1	2	—	—	2	4	3	2	—	—	14
1	1912	—	1	—	2	1	—	5	3	2	—	—	—	14
2	1913	—	—	—	3	—	1	1	5	3	—	—	—	13
3	1914	2	1	6	3	2	6	4	4	—	1	2	—	31
4	1915	—	1	2	3	—	6	—	6	—	—	—	—	18
5	1916	—	—	—	1	1	3	15	6	6	1	—	—	33
6	1917	1	—	—	—	3	5	5	3	5	3	—	—	25
7	1918	—	—	—	—	—	2	7	5	1	1	2	—	18
8	1919	—	2	2	—	1	2	12	1	3	—	—	—	23
9	1920	—	—	—	—	1	—	2	3	1	—	2	1	10
10	1921	—	1	1	2	—	—	2	1	3	—	—	—	10
11	1922	—	1	1	—	—	1	3	—	1	1	2	—	9
12	1923	—	2	—	—	2	1	4	2	3	3	—	—	17
13	1924	—	—	—	1	—	—	—	5	1	1	—	—	8
14	1925	—	—	—	—	1	—	2	2	1	2	—	—	10
平均	Mean	0.1	0.3	0.9	1.1	0.6	1.7	3.7	4.2	2.3	0.6	0.4	0.1	16.0

霧 日 數
NUMBER OF DAYS WITH FOG.

年Year	月Month	一月	二月	三月	四月	五月	六月	七月	八月	九月	十月	十一月	十二月	全年 Annual
		Jan.	Feb.	Mar.	Apr.	May	June	July	Aug.	Sept.	Oct.	Nov.	Dec.	
19	1886	1	—	1	2	—	2	3	2	—	2	2	—	15
20	1887	—	—	—	—	—	—	3	2	—	1	—	—	6
21	1888	—	—	—	—	1	—	2	1	1	—	—	—	6
22	1889	—	—	—	—	—	1	—	1	—	—	—	2	4
23	1890	—	2	—	1	—	—	2	—	—	—	—	—	5
24	1891	—	—	—	—	—	—	—	—	—	1	—	—	1
25	1892	—	—	—	1	—	—	—	1	—	—	—	—	3
26	1893	—	—	—	—	—	—	1	—	4	1	—	—	6
27	1894	1	—	—	—	—	—	—	—	—	—	—	—	1
28	1895	—	—	—	—	—	1	1	—	—	—	—	—	2
29	1896	—	—	—	—	—	2	2	—	—	1	—	—	5
30	1897	—	—	—	—	—	1	1	—	—	1	—	—	3
31	1898	—	—	—	—	—	—	2	—	—	—	—	—	2
32	1899	—	—	—	1	—	1	1	1	—	—	—	1	5
33	1900	—	—	—	—	—	—	1	2	—	—	—	—	3
34	1901	—	—	—	—	—	—	2	1	—	—	—	—	3
35	1902	—	—	—	—	—	—	—	—	—	—	—	—	—
36	1903	—	—	—	—	—	—	1	—	—	1	—	—	2
37	1904	—	—	—	—	—	—	1	—	—	—	—	—	1
38	1905	—	—	—	—	—	—	1	—	—	—	—	—	1
39	1906	—	—	—	—	—	—	—	—	—	—	—	—	—
40	1907	—	—	—	—	—	1	1	—	—	—	—	—	3
41	1908	2	—	—	—	1	—	1	1	—	—	—	—	5
42	1909	1	1	—	—	—	—	1	—	1	—	—	1	7
43	1910	—	—	—	—	—	1	1	—	2	—	—	—	2
44	1911	—	—	1	—	—	—	—	2	6	—	—	1	10
1	1912	—	2	—	1	—	—	—	1	—	—	—	—	4
2	1913	1	1	—	2	1	2	2	—	—	—	—	—	9
3	1914	—	—	—	—	—	—	—	2	—	—	—	—	2
4	1915	—	1	—	1	1	—	2	—	—	—	1	1	7
5	1916	—	1	—	3	7	4	3	2	2	—	1	1	24
6	1917	—	1	—	1	1	4	7	4	3	—	—	—	21
7	1918	—	1	1	—	1	3	4	2	1	2	—	—	15
8	1919	2	—	2	—	1	4	—	—	1	—	—	—	10
9	1920	—	—	1	1	1	1	2	—	3	—	—	—	9
10	1921	1	—	—	—	3	1	1	1	—	—	—	—	7
11	1922	—	—	—	—	1	—	1	1	—	—	—	—	4
12	1923	—	—	1	3	1	—	—	4	1	1	—	1	12
13	1924	—	1	—	1	1	—	3	—	—	—	—	2	10
14	1925	—	1	—	—	2	3	4	—	—	—	—	—	10
平均 Mean		0.2	0.3	0.2	0.5	0.6	0.8	1.4	0.8	0.7	0.3	0.1	0.2	6.1

結 霜 日 數
NUMBER OF DAYS WITH HOAR FROST.

年Year	月Month	一月	二月	三月	四月	五月	六月	七月	八月	九月	十月	十一月	十二月	全年 Annual
		Jan.	Feb.	Mar.	Apr.	May	June	July	Aug.	Sept.	Oct.	Nov.	Dec.	
19	1886	8	5	2	—	—	—	—	—	—	—	—	—	15
20	1887	5	11	8	1	—	—	—	—	—	—	—	—	36
21	1888	9	7	2	1	—	—	—	—	—	—	—	—	36
22	1889	12	8	1	—	—	—	—	—	—	—	—	—	35
23	1890	13	8	3	—	—	—	—	—	—	—	—	—	39
24	1891	11	7	2	—	—	—	—	—	—	—	—	—	39
25	1892	14	11	2	—	—	—	—	—	—	—	—	—	34
26	1893	9	7	3	—	—	—	—	—	—	—	—	—	20
27	1894	9	13	2	—	—	—	—	—	—	—	—	—	1
28	1895	13	6	5	—	1	—	—	—	—	—	—	—	3
29	1896	16	8	5	—	—	—	—	—	—	—	—	—	11
30	1897	5	6	—	—	—	—	—	—	—	—	—	—	13
31	1898	9	3	2	—	—	—	—	—	—	—	—	—	2
32	1899	19	10	3	—	—	—	—	—	—	—	—	—	1
33	1900	16	7	5	—	—	—	—	—	—	—	—	—	4
34	1901	9	15	6	—	—	—	—	—	—	—	—	—	4
35	1902	17	16	6	3	—	—	—	—	—	—	—	—	8
36	1903	12	15	—	—	—	—	—	—	—	—	—	—	3
37	1904	16	9	3	—	—	—	—	—	—	—	—	—	15
38	1905	12	8	6	—	—	—	—	—	—	—	—	—	6
39	1906	21	6	7	—	—	—	—	—	—	—	—	—	3
40	1907	14	12	3	2	—	—	—	—	—	—	—	—	16
41	1908	9	9	3	—	—	—	—	—	—	—	—	—	11
42	1909	9	4	3	—	—	—	—	—	—	—	—	—	4
43	1910	7	9	8	1	—	—	—	—	—	—	—	—	4
44	1911	14	6	1	—	—	—	—	—	—	—	—	—	12
1	1912	13	7	2	—	—	—	—	—	—	—	—	—	2
2	1913	16	4	7	—	—	—	—	—	—	—	—	—	5
3	1914	7	4	1	—	—	—	—	—	—	—	—	—	2
4	1915	11	2	5	—	—	—	—	—	—	—	—	—	4
5	1916	12	8	3	1	—	—	—	—	—	—	—	—	10
6	1917	14	16	7	2	—	—	—	—	—	—	—	—	9
7	1918	28	15	3	—	—	—	—	—	—	—	—	—	1
8	1919	10	6	—	—	—	—	—	—	—	—	—	—	18
9	1920	17	7	2	—	—	—	—	—	—	—	—	—	5
10	1921	12	9	5	1	—	—	—	—	—	—	—	—	2
11	1922	12	6	4	—	—	—	—	—	—	—	—	—	14
12	1923	14	6	3	—	—	—	—	—	—	—	—	—	9
13	1924	13	8	4	1	—	—	—	—	—	—	—	—	1
14	1925	10	11	5	3	—	—	—	—	—	—	—	—	7
平均 Mean		12.4	8.4	3.6	0.4	0.0	—	—	—	—	0.1	2.5	11.6	39.2

結霜ト降雪ノ季節
SEASON OF HOAR FROST & SNOW.

種目 Item	霜 HOAR FROST				雪 SNOW						
	初日 First Date		終日 Last Date		初日 First Date		終日 Last Date		實現日數 Total No. of Days with Snow		
	日 Day	月 Month	日 Day	月 Month	日 Day	月 Month	日 Day	月 Month			
年 Year				期間日數 Interval	實現日數 Total No. of Days with Hoar Frost			期間日數 Interval			
19 1886	13	XI	29	III	137	29					
20 1887	30	XI	5	IV	127	46					
21 1888	19	XI	4	IV	139	30	3	II	4	II	2
22 1889	22	X	1	III	131	36					
23 1890	13	XI	17	III	125	42					
24 1891	30	XI	25	III	116	30	15	I	15	I	1
25 1892	26	XI	30	III	126	43					
26 1893	27	XI	11	IV	105	38					
27 1894	14	XI	2	V	170	46					
28 1895	12	XI	31	III	140	35					
29 1896	6	XI	25	III	141	44					
30 1897	2	XII	21	II	82	22					
31 1898	29	XI	14	III	106	29					
32 1899	29	XI	19	III	111	43					
33 1900	23	XI	23	III	121	36					
34 1901	13	XI	19	III	127	47	14	II	14	II	1
35 1902	27	XI	13	IV	138	62					
36 1903	20	XII	24	II	67	35					
37 1904	12	XI	23	III	133	38					
38 1905	7	XI	10	III	124	48	19	II	19	II	1
39 1906	6	XI	17	III	132	42	11	II	6	III	24
40 1907	26	XI	3	IV	129	50	17	II	17	II	1
41 1908	1	XII	22	III	113	32					
42 1909	13	XI	27	III	135	24					
43 1910	20	XI	7	IV	137	39					
44 1911	7	XI	20	III	134	39					
1 1912	30	XI	20	III	112	33	3	II	3	II	1
2 1913	16	XI	15	III	120	41	10	II	1	III	20
3 1914	11	XI	28	III	138	21	7	I	7	I	1
4 1915	22	XI	30	III	129	32	28	II	28	II	1
5 1916	30	XI	6	IV	129	34					
6 1917	30	XI	25	IV	147	49	8	I	8	I	1
7 1918	6	XI	22	III	137	77	29	XII	6	I	9
8 1919	11	XI	26	II	108	24	5	I	5	I	1
9 1920	25	XI	7	III	104	42	29	XII	29	XII	1
10 1921	10	XII	9	IV	121	37					
11 1922	10	XI	29	III	140	35					
12 1923	11	XI	7	III	117	43	7	II	27	II	21
13 1924	21	XI	5	IV	137	37					
14 1925	15	XI	17	IV	154	49					
平年 Mean	20	XI	25	III	125	39	29	I	2	II	5
最早 Earliest	22	XI	21	II			29	XII	29	XII	
最遲 Latest	20	XI	2	V			28	II	6	III	

昭和三年三月三日印刷

昭和三年三月二十五日發行

宮崎地方測候所

宮崎縣宮崎市高千穂通二丁目

印刷者 高山米雄

宮崎縣宮崎市高千穂通二丁目

印刷所 平和印刷所

14. 6二-35口



1200501221781

14.6二

35口

口
複
写

終