

yakusoku ni yorite atarashiki ten to atarashiki chi wo nozomi-materi; gi sono uchi ni ari.

- 14 Aisuru mono yo, nanjira sude-ni kore wo nozomi-mateba, shimi naku, kizu naku, Shu no mae ni anzen ni aran koto wo tsutomeyo. Mata warera no Shu no, warera wo nagaku shinobi-tamau wa, warera no sukui to naru wo shiru-beshi: warera no aisuru kyōdai Pauro mo, sono ataeraeshi chie ni shita-gai, katsute kono koto wo nanjira ni kaki-okureri.
- 16 Kare sono subete no fumi ni mo kono koto ni tsuite kataritari; kare no fumi no naka ni wa waki-mae-gataki tokoro ari; mugaku naru mono, kokoro no katakarazaru mono, hoka no Seisho wo shii-toku ga gotoku, kore wo mo shii-tokite mizukara horobi ni itaru nari.
- 17 Aisuru mono yo, nanjira arakajime kore wo shiraba tsutsushimeyo; ashiki mono no ayamari ni sasowarete, sono kataki kokoro wo ushinau koto nakare. Nanjira masumasu warera no Shu naru
- 18 Sukuinushi Iesu Kirisuto wo shiran koto to, masumasu sono megumi wo shiru koto wo tsutomubeshi. Negawakuwa eikō ima mo nochi mo kare ni kishite kagirinakaran koto wo. Amen.

SHITO YOHANE DAI IS-SHO.

1 **S**ORE warera ga kiki, mata me ni mi, nengoro-ni mi, waga te sawarishi tokoro no mono, sunawachi hajime yori arishi inochi no kotoba wo

- 2 nanjira ni tsutou. Kono inochi sude-ni araware-tareba, warera kore wo mite akashi wo nasu; sunawachi moto Chichi to tomo-ni arishi mono nite, warera ni arawaretaru, kagirinaki tokoro no kono
- 3 inochi wo nanjira ni tsutou. Warera mishi tokoro, kikishi tokoro wo nanjira ni tsutōru wa, nanjira wo warera to tomo narashimen tame nari: warera wa Chichi oyobi sono Ko Iesu Kirisuto to tomo
- 4 tari. Warera kono fumi wo kaki-okurite nanjira no yorokobi wo mitashimen to su.
- 5 Kami wa hikari nari, sukoshi no kuraki tokoro nashi; kowa warera kare yori kikite, mata nanjira ni tsutōru tsuge nari. Moshi warera Kami to tomo nari to iite kuraki wo arukaba, warera ga iu tokoro wa itsuwari ni shite, makoto wo okonau ni
- 7 arazu: moshi Kami no, hikari ni aru ga gotoku hikari no uchi wo arukaba, warera tagai-ni tomo to naru wo u; katsu sono Ko Iesu Kirisuto no chi subete tsumi yori warera wo kiyomu.
- 8 Moshi tsumi nashi to iwaba, kore mizukara
- 9 azamukeru nite, makoto warera ni aru nashi. Moshi onore no tsumi wo ii-arawasaba, Kami wa makoto naru, tadashiki mono naru ga yue ni, kanarazu warera no tsumi wo yurushi, subete no fugi yori
- 10 warera wo kiyomu-beshi. Moshi tsumi wo okashitaru koto nashi to iwaba, Kami wo itsuwari-mono to suru nari: sono kotoba warera ni aru nashi.

2 **W**AGA osanago yo, ware korera no koto wo nanjira ni kaki-okuru wa, nanjira wo shite tsumi wo okasu koto nakarashimen tame nari. Moshi hito tsumi wo okaseba, warera no tame ni Chichi no mae ni hōkeishi^a ari, sunawachi gi naru

^aDai-gen-nin.

- 2 Iesu Kirisuto ; kare wa warera no tsumi no nadame no sonaemono nari : tada-ni warera no tame nomi narazu, amaneku yo no tame no nadame no sonaemono nari.
- 3 Warera moshi sono inashime wo mamoraba, kore ni yorite kare wo shireri to mizukara satoru-
4 beshi. Ware kare wo shireri to iite, sono inashime wo mamorazaru mono wa, itsuwaribito nari,
5 makoto sono uchi ni aru-nashi. Subete sono kotoba wo mamoru mono wa, Kami wo aisuru no ai makoto-ni sono uchi ni oite mattō su ; kore ni yorite warera ga kare ni aru koto wo mizukara satoru.
- 6 Kare ni oru to iu mono wa, kare no ayumishi gotoku ayumu-beki nari.
- 7 Kyōdai yo, ware nanjira ni atarashiki inashime wo kaki-okuru ni arazu, sunawachi hajime yori nanjira no moteru, furuki inashime nari : kono furuki inashime wa hajime yori nanjira ga kikishi
8 tokoro no kotoba nari. Saredo waga nanjira ni kaki-okuru tokoro wa mata atarashiki inashime nari ; kono koto wa kare ni oite mo, nanjira ni oite mo makoto nari ; sowa ima kuraki wa yaya sugite makoto no
9 hikari tereba nari. Hikari ni oru to iite sono kyōdai wo nikumu mono wa, ima nao kuraki ni oru nari.
- 10 Kyōdai wo aisuru mono wa, hikari ni oite onore wo
11 tsumazukasuru mono sono uchi ni nashi. Kyōdai wo nikumu mono wa kuraki ni ori, kuraki ni ayumite sono yuku tokoro wo shirazu ; kore sono me wo kuraki ni kumorasarureba nari.
- 12 Osanago yo, ware kono fumi wo nanjira ni kaki-okuru wa, nanjira Shu no na ni yorite tsumi wo
13 yurusaretaru ni yoru. Chichi yo, ware kono fumi wo nanjira ni kaki-okuru wa, nanjira hajime yori no mono wo shireru ni yoru. Wakaki mono yo,

- ware kono fumi wo nanjira ni kaki-okuru wa, nanjira ashiki mono ni kateru ni yoru. Wakaki ko yo, ware kono fumi wo nanjira ni kaki-okuru wa, nan-
14 jira Chichi wo shireru ni yoru. Chichi yo, ware kono fumi wo nanjira ni okurishi wa, nanjira hajime yori no mono wo shireru ni yorite nari. Wakaki mono yo, ware kono fumi wo nanjira ni okurishi wa, nanjira tsuyoku, katsu Kami no kotoba nanjira no kokoro ni arite, ashiki mono ni kateru ni yorite nari.
- 15 Kono yo, aruiwa kono yo ni aru mono wo aisuru nakare. Hito moshi kono yo wo aiseba, Chichi wo
16 aisuru no ai sono uchi ni aru-nashi. Ōyoso yo ni aru mono, sunawachi nikutai no yoku, manako no yoku, mata ikioi yori okoru takaburi, korera wa mina Chichi yori izuru ni arazu, yo yori izuru mono
17 nari. Kono yo to, sono yoku to wa, suguru mono nite ; Kami no mune wo okonau mono wa kagiri-naku todomaru nari.
- 18 Wakaki ko yo, ima wa sunawachi sue no yo, Kirisuto ni teki suru mono kitaran to, nanjira ga kikishi tokoro no gotoku, ima sude-ni Kirisuto ni teki suru mono ōshi : kore ni yorite ima wa, sunawachi sue no yo naru wo warera wa shireri.
- 19 Warera wo hanarete karera idetari to iedomo, moto yori warera no mono narazaru nari : moshi warera no mono naran ni wa, tsune-ni warera to tomo naru-beshi : karera ide-sareru wa, subete no mono no kotogotoku wa, warera no mono narazaru koto wo arawasan ga tame nari.
- 20 Nanjira wa sude-ni kiyoki mono yori abura wo
21 sosogarete subete no koto wo shiru. Ware nanjira ga makoto wo shirazaru ni yorite kono fumi wo kaki-okuru ni arazu ; nanjira makoto wo shiri, katsu

subete no itsuwari wa makoto yori idezaru koto wo
 22 shireru wo motte nari. Tare ka kore itsuwari-
 bito; Iesu wo iite Kirisuto to sezaruru mono narazu
 ya: Chichi to Ko to wo kobamu mono wa, suna-
 23 wachi Kirisuto ni teki suru mono nari. Ōyoso Ko
 wo kobamu mono wa Chichi wo mo motazu, Ko wo
 ukuru mono wa Chichi wo mo moteri.
 24 Nanjira hajime yori kikeru mono wo nanjira no
 uchi ni orashimu-beshi. Moshi hajime yori kikeru
 mono nanjira no uchi ni oraba, nanjira wa Ko to
 25 Chichi to ni oran. Kore Shu no warera ni yaku-
 sōku shi-tamaeru yakusoku, sunawachi kagirinaki
 inochi nari.
 26 Ware nanjira wo madowasu mono ni tsuite,
 27 korera no koto wo nanjira ni kaki-okureri. Nan-
 jira wa Shu yori sosogaretaru abura, sono uchi ni
 todomareru ga yue ni, oshie wo hito yori ukuru
 ni oyobazu; sono abura subete no koto wo nanjira
 ni oshiyu; katsu makoto ni shite itsuwari nashi:
 nanjira abura no oshiyuru gotoku tsune-ni Shu ni
 28 oru-beshi. Osanago yo, tsune-ni Shu ni oru-
 beshi; sono arawaruru toki ni warera osoruru koto
 naku, sono kitaru toki ni, sono mae ni hazuru koto
 29 nakaran tame nari. Nanjira wa Shu no tadashiki
 wo shiru ni yorite, tadashiki wo okonau mono no,
 mina Shu no umu tokoro naru wo mata shiru nari.
3 **N**ANJIRA miyo, warera tonaerarete Kami
 no ko taru koto wo u; kore Chichi no
 warera ni tamau ikabakari no ai zo: yo wa Chichi
 wo shirazu, kore ni yorite warera wo mo shirazaru
 2 nari. Aisuru mono yo, warera ima Kami no ko
 tari, nochi ikan imada arawarezu; sono arawaren
 toki ni wa, kanarazu Kami ni nin koto wo shiru;
 sowa warera sono makoto no sama wo miru-beke-

3 reba nari. Ōyoso Kami ni yoreru kono nozomi
 wo idaku mono wa, sono kiyoki ga gotoku mizu-
 kara wo kiyoku su.
 4 Tsumi wo okasu mono wa okite wo okasu:
 tsumi to wa sunawachi okite wo okasu koto nari.
 5 Warera no tsumi wo nozokan ga tame ni, Shu no
 araware-tamaishi koto wa nanjira no shiru tokoro
 6 nari; kare mata mizukara tsumi nashi. Ōyoso
 kare ni oru mono wa tsumi wo okasazu; ōyoso
 tsumi wo okasu mono wa imada kare wo mizu,
 7 imada kare wo shirazaru nari. Osanago yo, hito
 ni madōwasaruru koto nakare; gi wo okonau mono
 wa gijin nari; sunawachi Shu no gi naru ga goto-
 8 shi. Tsumi wo okasu mono wa akuma yori izu:
 sowa akuma wa hajime yori tsumi wo okaseba nari.
 Kami no Ko no arawaruru wa akuma no shiwaza
 9 wo kobotan ga tame nari. Ōyoso Kami ni yorite
 umaruru mono wa tsumi wo okasazu; sowa Kami
 no tane sono uchi ni aru ni yoru: kare mata tsumi
 wo okasu koto atawazu; sowa Kami ni yorite
 10 umarureba nari. Kore ni yorite Kami no ko to,
 akuma no ko to wa akiraka-ni arawaru: ōyoso gi
 wo okonawazu, sono kyōdai wo aisezaru mono
 wa, mina Kami yori ideshi ni arazu.
 11 Warera no tagai-ni ai-aisu-beki wa, nanjira no
 12 hajime yori kikishi tokoro no meirei nari. Kain
 ni narau koto nakare; kare wa kano ashiki mono
 yori ideshi mono nite sono otōto wo koroseri: nani
 yue ni kore wo koroseshi ka; onore no okonaishi
 tokoro wa ashiku, otōto no okonaishi tokoro wa
 13 tadashikarishi ni yoru. Waga kyōkai yo, yo
 nanjira wo nikumu tomo, odoroku koto nakare.
 14 Warera kyōdai wo aisuru ni yori, sude-ni shi wo
 idete inochi ni irishi koto wo mizukara shiru.

- Kyōdai wo aisezaru mono wa shi no uchi ni oru.
- 15 Ōyoso kyōdai wo nikumu mono wa, sunawachi hito wo korosu mono nari : ōyoso hito wo korosu mono wa, kagirinaki inochi sono uchi ni oru koto nashi ; kowa nanjira no shiru tokoro nari.
- 16 Shu wa warera no tame ni inochi wo sute-tamari ; kore ni yorite ai to iu koto wo shiritari ; warera mata kyōdai no tame ni inochi wo sutu-beshi.
- 17 Yo no takara wo mochi, kyōdai no tomoshiki wo mite, kaette megumi no kokoro wo tozuru mono wa, ikade Kami wo aisuru no ai sono uchi ni oran
- 18 ya. Osanago yo, warera aisuru ni, kotoba to shita to wo mote ai-aisuru koto naku, okonai to makoto
- 19 to wo mote su-beshi. Kore ni yorite warera makoto yori ideshi wo shiri, katsu warera kokoro wo Shu
- 20 no mae ni yasunzu-beshi. Warera ga kokoro moshi warera wo semeba, Kami wa warera ga kokoro yori mo ōi-naru ni yori, subete no koto wo shiri-
- 21 tamawazaru nashi. Aisuru mono yo, warera ga kokoro mizukara semuru koto nakuba, Kami ni
- 22 mukaite habakaru tokoro nakaru-beshi. Katsu warera ga subete motomuru tokoro wa kare yori uku : sowa sono imashime wo mamorite sono yoro-
- 23 kobi-tamau tokoro wo okonaeba nari. Kono imashime wa, sunawachi warera Kami no Ko Iesu Kirisuto no na wo shinji, kare no warera ni meizeshi
- 24 gotoku, tagai-ni ai-aisuru koto nari. Kami no imashime wo mamoru mono wa Kami ni ori ; Kami mo mata kare ni oru. Warera sono tamau tokoro no Mitama ni yorite, sunawachi sono warera ni oritamau koto wo shireri.
- 4** **A** ISURU mono yo, subete no rei wo shinzuru nakare ; sono rei Kami yori izuru ya ina wo kokoromu-beshi : ōku no nise yogensha idete, yo

- 2 ni ireri. Ōyoso Iesu Kirisuto no, nikutai to narite kitari-tamaeru koto wo ii-arawasu rei wa Kami yori izu ; kore ni yorite Kami no rei wo shirubeshi.
- 3 Ōyoso Iesu Kirisuto wo ii-arawasazaru rei wa Kami yori izuru ni arazu, sunawachi Kirisuto ni teki suru mono no rei nari ; kono mono no masa-ni kitaran to suru koto wa nanjira ga kikeru tokoro nari ; ima sude-ni yo ni oreri.
- 4 Osanago yo, nanjira wa Kami yori ide, mata karera ni katsu koto wo etari ; sowa nanjira no uchi ni oru mono wa, yo no uchi ni oru mono yori
- 5 ōi naru ni yorite nari. Karera wa yo yori ideshi mono nareba, sono iu tokoro mo yo yori ideshi mono no iu-beki koto ni shite, yo no hito wa kore
- 6 ni kikeri. Warera wa Kami yori idetari : Kami wo shiru mono wa warera ni kiki : Kami yori idezaru mono wa warera ni kikazu ; kore ni yorite makoto no rei to, madoi no rei to wo shiru nari.
- 7 Aisuru mono yo, warera tagai-ni ai-aisu-beshi ; ai wa Kami yori izureba nari : ōyoso ai aru mono wa Kami ni yorite umare, mata Kami wo shireru
- 8 nari. Ai naki mono wa Kami wo shirazu ; Kami
- 9 wa sunawachi ai nareba nari. Kami wa sono umitamaeru hitori Go wo yo ni tsukawashi, warera wo shite kare ni yorite inochi wo eseshimu ; koko
- 10 ni oite Kami no ai warera ni arawaretari. Warera Kami wo aisuru ni arazu, Kami warera wo aishi, warera no tsumi no tame ni sono Ko wo tsuka-washite nadame no sonaemono to seri ; kore suna-
- 11 wachi ai nari. Aisuru mono yo, kakunogotoku Kami warera wo aishi-tamaeba, warera mo mata
- 12 tagai-ni ai-aisu-beshi. Imada Kami wo mishi mono nashi, warera moshi tagai-ni ai-aiseba, Kami warera no uchi ni orite, kare wo aisuru ai wo warera

- 13 no uchi ni mattō su. Kare sude-ni sono Mitama wo mote warera ni tamau : kore ni yorite warera no kare ni ori, kare no warera ni oru koto wo shiru.
- 14 Chichi saki-ni sono Ko wo tsukawashite yo no Sukuinushi to naseri ; warera sude-ni kore wo mita-15 ri ; ina sono akashi wo nasu nari. Ōyoso Iesu wo Kami no Ko nari, to ii-arawasu mono wa, Kami 16 kare ni ori, kare Kami ni oru. Warera no tame ni Kami no moteru ai wo warera sude-ni shirite shinzu. Kami wa sunawachi ai nari ; ōyoso ai ni oru mono wa Kami ni ori, Kami mata kare ni oru.
- 17 Kakunogotoku warera no ai mattaki wo ete, sabaki no hi ni osore nakarashimu : sowa Shu no 18 gotoku warera yo ni areba nari. Ai no uchi ni osore aru koto nashi ; mattaki ai wa osore wo nozo-ku ; sowa osore wa kurushimi wo moteri : ōyoso 19 osoruru mono wa ai wo mattō sezaru nari. Warera Kami wo aisuru wa kare mazu warera wo aisuru ni yoreri.
- 20 Moshi, Ware wa Kami wo aisu to iite, sono kyōdai wo nikumu mono wa, kore itsuwari-bito nari : sude-ni miru tokoro no kyōdai wo aisezu-21 shite, inada mizaru Kami wo ikade aisen ya. Kami wo aisuru mono wa mata sono kyōdai wo mo aisu-beshi : kono imashime wa warera kare yori sazakeraretari.
- 5** ŌYOSO Iesu wo Kirisuto to shinzuru mono wa, Kami ni yorite umaretaru nari : ōyoso kore wo umu mono wo aisuru mono wa, mata sono umaruru tokoro no mono wo mo aisuru nari.
- 2 Warera moshi Kami wo aishite sono imashime wo mamoraba, kore ni yorite warera Kami no kodo-3 mo wo aisuru to shiru. Kami no imashime wo mamoru wa, kore sunawachi Kami wo aisuru nari :

- 4 sono imashime wa katakarazu. Ōyoso Kami ni yorite umaruru mono wa yo ni katsu ; warera wo shite yo ni katashimuru mono wa warera ga shin 5 nari. Tare ka yoku yo ni katan ; Iesu wo Kami no Ko to shinzuru mono ni arazu ya.
- 6 Kami no Ko wa mizu to chi wo mote kitaru, sunawachi Iesu Kirisuto nari ; tada mizu nomi 7 narazu, mizu ni mata chi wo kanu. Akashi wo nasu mono wa Mitama nari ; Mitama wa makoto 8 nareba nari. Akashi wo nasu mono wa mitsu, sunawachi Mitama to mizu to chi ; kono mitsu no mono 9 no kisuru tokoro wa hitotsu nari. Warera moshi hito no akashi wo ukuru toki wa, Kami no akashi wa sara-ni ōi naru-beshi : Kami no akashi wa kore nari, sunawachi sono Ko no tame ni naseru akashi nari.
- 10 Kami no Ko wo shinzuru mono wa, sono uchi ni kono akashi ari ; Kami wo shinzezaruru mono wa Kami wo itsuwari-mono to su : sowa Kami no sono Ko no tame ni akashi seru akashi wo shinzezareba 11 nari. Kami wa kagirinaki inochi wo mote warera ni tamau : kono inochi wa, sunawachi sono Ko 12 ni ari, kore sono akashi nari. Kami no Ko wo motsu mono wa inochi wo mochi, sono Ko wo motazaru mono wa inochi wo motazu.
- 13 Ware Kami no Ko no na wo shinzuru nanjira ni korera no koto wo kaki-okuru wa, nanjira ni kagirinaki inochi aru koto wo shirashimen ga tame 14 nari. Subete warera Kami no mune ni kanaeru koto wo motomeba, kare kanarazu kikan ; kore warera kare ni mukaite atsuku shinzuru tokoro 15 nari. Subete waga motomuru tokoro wo, kare no kiku koto wo shiraba, waga motomuru tokoro wo kare ni uru koto wo mata shiru nari.
- 16 Moshi hito sono kyōdai no, shi ni itarazaru

- tsumi wo okasu wo miba, inorite shi ni itarazaru tsumi wo okasu mono ni inochi wo atau-beshi : shi ni itaru tsumi ari : ware kore ga tame ni inore to
 17 iwazu. Subete no fugi wa tsumi nari ; saredo shi ni itarazaru tsumi ari.
- 18 Subete Kami ni yorite umaretaru mono no tsumi wo okasazaru koto wo warera wa shiru ; Kami ni yorite umaretaru mono wa mizukara mamoru ; kano ashiki mono kore ni fururu koto wo sezaruru
 19 nari. Warera wa Kami ni tsuki, subete no yo wa ashiki mono ni fuku suru wo warera wa shiru.
- 20 Mata Kami no Ko sude-ni kitari, warera ga makoto no mono wo shiru no chie wo warera ni tamaeru wo shiru : warera makoto no mono ni ari, sunawachi sono Ko Iesu Kirisuto ni ari : kare wa sunawachi makoto no Kami, mata kagirinaki inochi nari.
- 21 Osanago yo, nanjira mizukara tsutsushimite gūzō ni tōzakare. Amen.

SHITO YOHANE DAI NI SHO.

- 1 **C**HŌRŌ erabi wo kōmureru Kuria to, sono ko-tachi ni fumi wo okuru ; ware makoto ni nanjira wo aisuru ; tada ware nomi narazu ; ōyoso makoto wo shireru mono wa, mata mina nanjira wo
 2 aiseri. Nanjira wo aisuru wa, kore warera no uchi ni arite tsune-ni hanarezaru makoto ni yorite
 3 nari. Nanjira wa makoto to ai to ni orite, Kami

- sunawachi Chichi, oyobi Chichi no Ko Iesu Kirisuto yori megumi to jiji to yasuki to wo uku-beshi.
- 4 Ware nanji no ko-tachi no uchi, waga ukeshi tokoro no Chichi no mei no gotoku, makoto ni shi-tagaita ayumu mono no aru wo mite hanahada yorokoberi.
- 5 Kuria yo, ware ima nanji ni susumu, tagai-ni ai-aisu-beshi : 'kowa atarashiki imashime wo kaki-okuru ni arazu, sunawachi hajime yori warera ga
 6 moteru tokoro no mono nari. Warera kare no imashime ni shitagaite ayumu wa, kore sunawachi ai nari. Nanjira ga hajime yori kikishi gotoku, ai ni
 7 ayumu wa, kore sunawachi imashime nari. Sowa madoi ni sasou mono ōku yo ni ide, Iesu Kirisuto no, nikutai to narite kitari-tamaeru koto wo ii-ara-wasazu ; kono madoi ni sasou mono wa, sunawachi
 8 Kirisuto no teki nareba nari. Nanjira warera ga hatarakishi tokoro no koto wo munashiku sezu, mattaki mukui wo en ga tame ni mizukara tsutsushimu-beshi.
- 9 Ōyoso Kirisuto no oshie ni orazu shite, hito wo michibiku mono wa Kami wo motazu : Kirisuto no oshie ni oru mono wa Chichi oyobi Ko wo
 10 moteri. Hito moshi kono oshie wo motazu-shite nanjira ni kitaraba, kore wo ie ni iruru koto
 11 nakare : kare ni yasukare to iu nakare : kare ni yasukare to iu mono wa, tomo-ni sono ashiki waza ni kumi suru nari.
- 12 Ware nao ōku no koto aredomo, kami to sumi to wo mote nanjira ni kaki-okuru wo konomazu ; warera no yorokobi no jūman sen tame ni nanjira ni itari, kuchi wo mukaete kataran koto wo nozomu.
- 13 Nanji no shimai, sunawachi erabi wo kōmureru
 * mono no kodomo, nanji ni yasuki wo toeri. Amen.

SHITO YOHANE DAI SAN SHO.

- 1 **C**HŌRŌ aisuru Gayosu, sunawachi waga makoto-ni aisuru tokoro no mono ni fumi wo okuru.
- 2 Aisuru mono yo, nanji ga tamashii no sakan naru gotoku, nanji subete no koto ni tsuite sakan ni, mata sukoyaka naran koto wo ware negau. Kyōdai kitarite nanji ga makoto wo tamoteru koto, sunawachi nanji ga makoto ni ayumu koto wo
- 4 akashi shitareba, ware hanahada yorokoberi. Waga ko-tachi no makoto wo ayumu wo kiku ni masareru, ōi-naru yorokobi wa ware ni nashi.
- 5 Aisuru mono yo, nanji wa tabibito naru kyōdai ni made, subete okonau ni chūshin wo mote okonau nari. Karera kyōkwai no mae ni arite nanji no ai wo akashi seri. Nanji moshi Kami ni kanau-beku karera no tabi wo tasukeba, sono okonau tokoro zen nari. Karera wa Shu no na no tame ni
- 8 idete, Ihōjin yori nani wo mo ukezareba nari. Kono yue ni warera kakunogotoki hito wo tasukubeshi: sowa warera mo karera to tomo-ni makoto ni hataraku mono to naran tame nari.
- 9 Ware saki-ni fumi wo kyōkwai ni okurishi ga, karera no uchi ni oite osa taran koto wo konomu
- 10 Deoterepesu ware wo ukezariki. Ware moshi yukaba sono naseru tokoro wo kokoro ni tome

okan; kare wa ashiki kotoba wo mote midari-ni warera wo ronji, katsu kore wo mote tareri to sezu, mizukara kyōdai wo ukezu; sore wo uken to suru mono wo mo samatagete, kyōkwai yori shirizoketari.

- 11 Aisuru mono yo, aku ni narau nakare, sunawachi zen ni narae: zen wo okonau mono wa Kami yori ide; aku wo okonau mono wa imada Kami wo mizaru nari. Demeterio wa hitobito to, makoto to ni akashi wo seraru; warera mo akashi wo su: warera no akashi no makoto naru wo nanji shireri.
- 13 Ware nao ōku no koto wo nanji ni kaki-okuran to suredomo, fude to sumi to wo mote kaki-okuru
- 14 wo konomazu: sumiyaka-ni nanji wo mite kuchi wo mukae kataran koto wo nozomu. Negawakuwa nanji yasukare. Ōku no tomo nanji no yasuki wo toeri. Kou nanji ware ni kawarite tomodachi ono-ono ni yasuki wo toe.

SHITO YUDA NO FUMI.

- 1 **I**ESU KIRISUTO no shimobe Yuda, sunawachi Yakobu no kyōdai, fumi wo, mesaretaru mono, sunawachi Chichi naru Kami ni aiserare, katsu Iesu Kirisuto no tame ni mamoraruru hito-
- 2 bito ni okuru. Negawakuwa, nanjira ni awaremi to yasuki to itsukushimi no masan koto wo.
- 3 Aisuru mono yo, ware kokoro wo atsuku shite,

tomo-ni azukaru tokoro no sukui no koto wo nanjira ni kaki-okuran to omoi-itarishi ga, ima nanjira ni fumi wo okurite, seito ga hito-tabi tsutaerareshi shinkō no michi no tame ni, chikara wo tsukushite tatakawan koto wo nanjira ni susumezaru wo ezu.

4 Sowa Kami wo uyamawazu, warera no Kami no megumi wo kaete shikiyoku wo hoshimama ni suru no en to nashi, tada hitori no Shu naru Kami to, warera no Shu Iesu Kirisuto wo sutsuru mono su nin hisoka ni kyōkwai ni iritareba nari : karera ga kono kei wo ukuru koto ni sadameraretaru koto wa mukashi yori arakajine shirusaretari.

5 Nanjira moto yori shireru koto naredo, ware nao nanjira ni omoi-idasasen to suru koto wa, Shu sono tami wo Ejiputo no chi yori sukui-idaseshi nochi, shinzezaruru mono wo horoboshi tamaishi koto to ;

6 onoga hon-i^a wo mamorazu shite, sono sumeru tokoro wo hanaretaru ten no tsukai wo kagirinaku tsunagite, ōi-naru hi no sabaki made kurayami no

7 naka ni mamori-oki-tamaishi koto to ; Sodom, Gomora, oyobi sono mawari no machi, karera to onajiku^a kan-in wo nashi, katsu nanshoku wo okonau ni yori, kagirinaku hi no batsu wo ukete kagami

8 ni taterareshi koto to nari. Kono yume-miru mono mo mata nikutai wo kegashi, shu taru mono

9 wo karonji, tōtoki mono wo soshireri. Sore ten no tsukai no osa Mikaeru, akuma to Mōse no shikabane wo arasoi-ronzeshi toki, kare nao kore wo soshirite uttaezariki ; tada, Shu nanji wo semu-

10 beshi to ieri. Shikaru-ni karera wa shirazaru tokoro no koto wo soshireri : sono umaretsuki shiru tokoro wa, wakimae naki kemono no shiru tokoro

^a Oru basho.

to onaji ; karera wa kore wo mote onore wo horoboseri. Wazawai naru kana, karera wa Kain no michi ni yuki, ri no tame ni Baramu no ayamari ni hase, mata Kora no sakaraishi gotoku shite horobitari.

12 Karera wa nanjira no ai no furumai no iwanari ; habakaru tokoro naku, tomo-ni sono furumai ni azukarite mizukara wo yashinaeri ; karera wa kaze ni owaruru ame naki kumo ; karete mata kare,

13 ne wo nukaruru, mi no naki aki no ki ; sono kegare wo waki-idasu umi no araki nami, michi wo hanaretaru hoshi nari ; kore ga tame ni kurayami wo kagirinaku tome-okaretari.

14 Adam yori shichi dai ni atareru Enoku, kono tomogara no koto wo yogen shite iikeru wa, Miyo, Shu sono kiyoki bangun to tomo-ni kitarite,

15 subete no hito wo sabaki, subete Kami wo uyamawazaru mono no, Kami wo uyamawazu shite okonaishi ashiki waza to, Kami wo uyamawazaru tsumibito no, Shu ni sakaraite katareru, subete no ashiki kotoba wo seme-tamau-beshi to.

16 Kono tomogara wa tsubuyaku mono, taru koto wo shirazaru mono, onore no yoku ni shitagaite aruki ; sono kuchi wa hokoru koto wo katari, ri no tame ni hito ni hetsurau mono nari.

17 Aisuru mono yo, nanjira waga Shu Iesu Kirisuto no shito-tachi no saki-ni katarishi koto wo

18 omoi-idasu-beshi ; sunawachi nanjira ni katarite iu, Sue no toki ni azakeru mono okori, onoga yoko-

19 shima naru yoku ni shitagaite ayuman to. Karera wa mizukara wakachi wo nasu mono mata niku ni tsukeru mono ni shite Mitama no naki mono nari.

20 Aisuru mono yo, nanjira sono toku wo ito kiyoki shinkō no ue ni tate, Seirei ni kanjite inori,

21 mizukara wo mamorite Kami no ai no uchi ni

ori, warera no Shu Iesu Kirisuto no kagirinaki inochi wo tamau, sono awaremi wo matsu-beshi.
 22 Karera no uchi aru mono woba ronjite kuchi wo
 23 tsugumashime ; aru mono woba hi yori tori-idashite sukui ; aru mono woba osore wo mote awaremu-beshi : sono aku wa niku no yoku ni somitaru koromo made mo nikunu koto wo seyo.

24 Warera no Sukuinushi naru hitori no Kami,
 25 sunawachi nanjira wo tsumazukaseji to mamori, nanjira wo shite shimi naku, yorokobite sono eikō no mae ni tatsu koto wo eseshimuru mono wa, yo no hajime no mae yori, ima, mata nochi mo, yo-yo kagirinaku warera no Shu Iesu Kirisuto ni yorite, sakae to ikō to chikara to ken wo tamochi-tamau nari. Amen.

YOHANE MOKUSHI-ROKU.

1 **K**ORE Iesu Kirisuto no mokushi, sunawachi Kami kare wo shite, sumiyaka-ni okorubeki koto wo kare no shimobe-domo ni shimesashimen tote, kare ni tamaishi tokoro nari. Iesu Kirisuto sono tsukai wo mote, shimobe Yohane ni kore
 2 wo okuri shimeshi-tamaeri. Yohane Kami no kotoba to Iesu Kirisuto no akashi to, sono subete
 3 nishi tokoro no mono to wo akashi su. Kono yogen no fumi wo yomu mono to, kore wo kikite sono naka ni shirushi aru tokoro wo mamoru hitobito wa saiwai nari : sowa toki chikakereba nari.

4 Yohane fumi wo Ajia ni aru nanatsu no kyōkwai ni okuru : negawakuwa ima imashi, mukashi imashi, nochi imasu mono, oyobi sono mikurai
 5 no mae no nanatsu no Rei, oyobi chūshin naru shōsha, shi no naka yori hajime ni umareshi mono, tenka no sho-ō no Kimi taru Iesu Kirisuto yori, nanjira megumi to yasuki wo ukeyo. Negawakuwa warera wo aishi, sono chi wo mote warera no
 6 tsumi wo arai-kiyome, warera wo shite ō to nashi, saishi to nashite, sono Chichi no Kami ni tsukashimuru mono ni eikō to chikara yo-yo kagirinaku aran koto wo. Amen.

7 Miyo, kare wa kumo ni norite kitaru ; subete no me kare wo min, kare wo sashitaru mono mo mata kore wo miru-beshi : katsu chi no shozoku kore ga tame ni nagekan. Amen.

8 Shu taru Kami ii-tamaeri, Ware wa Arupa nari, Omega nari, hajime nari, owari nari, ima ari, mukashi ari, nochi aru zennō no mono nari.

9 Ware Yohane, sunawachi nanjira no kyōdai, nanjira to kwannan wo tomo ni shi, Iesu Kirisuto no kuni oyobi sono nintai wo tomo ni suru mono, saki-ni Kami no kotoba to Iesu no akashi
 10 no tame ni, Patomosu to iu shima ni orite, Shu no hi ni ware Mitama ni kanjite, rappa no gotoki ōi
 11 naru koe no waga ushiro ni aru wo kikeri : iwa-ku, Nanji no miru tokoro wo fumi ni shirushite kore wo Ajia ni aru, Epeso, Sumuruna, Perugamo, Teatera, Sarudesu, Hiraderuhia, Raodekia no nanatsu no kyōkwai ni okuru-beshi.

12 Ware mi wo kaeshite, ware ni katareru koe wo min to shi : sude-ni mi wo kaeseba, kin no natsu no tōdai ; mata sono nanatsu no tōdai no
 13 aida-ni, hito no Ko no gotoki mono aru wo mitari :

sono mi ni wa, ashi made taruru koromo wo ki;
 14 mune ni wa, kin no obi wo tsukane; kōbe to kami
 to wa, shiroki koto hitsuji no ke no gotoku, yuki no
 15 gotoku; me wa honō no gotoshi; ashi wa ro ni
 yakuru shinchū no gotoku; koe wa ō-mizu no
 16 oto no gotoshi: migi no te ni wa, nanatsu no ho-
 shi wo mochi, moroha no toki tsurugi sono kuchi
 yori ide; kao wa hanahadashiku kagayaku hi no
 gotoshi.

17 Ware kore wo mishi toki shineru mono no goto-
 ku, sono ashimoto ni taoretari. Kare migi no te wo
 ware ni tsukete iikeru wa, Osoruru nakare, ware
 18 wa iyasaki nari, iyahate nari: ware wa ikeru
 mono nari, saki-ni shinishi koto ari; miyo, ware wa
 yo-yo kaginaku ikin, Amen; ware wa yomi to
 19 shi to no kagi wo moteri. Nanji mishi tokoro,
 oyobi ima aru tokoro no koto, nochi aru tokoro no
 20 koto wo shirusu-beshi. Sore wa nanji ga mishi
 tokoro no waga migi no te no nanatsu no hoshi,
 mata nanatsu no kin no tōdai no okugi nari; nana-
 tsu no hoshi wa nanatsu no kyōkwai no shi-
 sha; nanatsu no tōdai wa nanatsu no kyōkwai
 nari.

2 NANJI Epeso no kyōkwai no shisha ni
 kaki-okuru-beshi; Migī no te ni nanatsu
 no hōshi wo tori, mata nanatsu no kin no tōdai no
 2 aida wo ayumu mono kakunogotoku iu to; iwa-
 ku, ware nanji no waza to, honeori to, nintai to,
 nanji ga aku-nin wo iruru atawazaru to, nanji ga
 saki-ni kano mizukara shito nari to iite, jitsu wa
 shito ni arazaru mono wo kokoromite, sono itsu-
 3 wari wo mi-arawasheshi koto to, nanji ga nintai
 suru koto to, waga na no tame ni kwannan wo
 4 shinobite umazarishi koto to wo shiru. Saredo

ware nanji ni semu-beki koto ari; nanji hajime no
 5 ai wo hanaretari. Nanji izuko yori ochishi ka
 wo omoi, kui-aratamete hajime no waza wo oko-
 nae; shikarazu shite, nanji moshi kui-aratame-
 zuba, ware nanji ni itari, nanji no tōdai wo sono
 6 tokoro yori tori-nozokan. Saredomo nanji hito-
 tsu no toru-beki koto ari, Nikorai-shū no hito no
 waza wo nikumu koto nari; ware mo kore wo niku-
 7 meri. Mimi aru mono wa, Mitama no shō-kyō-
 kwai ni iu tokoro wo kiku-beshi: kachi wo uru
 mono wa, ware Kami no paradaisu ni aru, inochi no
 ki no mi wo kurau koto wo yurusan.

8 Nanji mata Sumuruna no kyōkwai no shisha
 ni kaki-okuru beshi; Iyasaki iyahate no mono,
 shinite mata ikitaru mono kakunogotoku iu to;
 9 iwaku, Ware nanji no waza to kwannan to ma-
 zushiki to wo shiru; (mazushiki to wa iedo nan-
 ji wa tomeri); ware mata kano mizukara Yudaya-
 bito nari to iite, jitsu wa shikarazaru, Satan no
 kwai no mono no kegashi no kotoba wo shireri.
 10 Nanji masa-ni uken to suru ku wo osoruru nakare;
 akuma masa-ni nanjira no uchi no mono wo hitoya
 ni irete, nanjira wo kokoromin to su; nanjira tō-ka
 no aida kwannan wo uku-beshi: nanji shi ni itaru
 made chūshin nare; saraba ware inochi no kam-
 11 muri wo nanji ni ataen. Mimi aru mono wa
 Mitama no sho-kyōkwai ni iu tokoro wo kiku-
 beshi; kachi wo uru mono wa, dai ni no shi no
 wazawai wo ukezu.

12 Nanji Perugamo no kyōkwai no shisha ni
 kaki-okuru-beshi, Moroha no toki tsurugi wo motsu
 13 mono kakunogotoku iu to; iwaku, Ware shiru,
 nanji ga sumu tokoro wa, sunawachi Satan no kurai
 no aru tokoro nari; nanji wa kataku waga na wo

tamotsu, katsute waga chūshin no akashibito Antepasu nanjira no uchi, Satan no sumu tokoro nite korosareshi toki ni mo, nanji waga michi wo sute-
 14 zariki. Saredomo ware nanji ni su-ken no semu-
 beki koto ari; nanjira no uchi Baramu no oshie
 wo tamotsu mono ari: saki-ni Baramu Baraku ni
 oshiete tsumazuku mono wo Isuraeru no tami
 no mae ni okashimu, sunawachi Baraku wo shite
 karefa ni gūzō ni sasageshi mono wo kurawase,
 15 kan-in wo okonawashimetari. Mata nanjira no
 uchi ni Nikorai-shū no oshie wo tamotsu mono ari;
 16 kono oshie wa waga nikumu tokoro nari. Nanji
 kui-aratameyo; shikarazareba, ware sumiyaka-ni
 nanji ni itari, waga kuchi no tsurugi wo mote karera.
 17 to tatakawan. Mimi aru mono wa Mitama no sho-
 kyōkwai ni iu tokoro wo kiku-beshi; kachi wo
 uru mono ni wa ware kakushi aru mana wo ataen;
 mata shiroki ishi no ue ni atarashiki na wo shiru-
 shite kore ni ataen; kore wo ukuru mono no hoka-
 ni, kono na wo shiru mono nashi.
 18 Nanji Teatera no kyōkwai no shisha ni kaki-
 okuru-beshi, Kami no Ko, sono me wa honō no
 gotoku, sono ashi wa shinchū no gotoku naru mono,
 19 kakunogotoku iu to; iwaku, Ware nanji no waza
 to ai to shinkō to tsutome to nintai to wo shiri; mata
 nanji ga nochi ni naseshi waza wa hajime no waza
 20 yori mo ōki koto wo shiru. Shikaredomo ware
 nanji ni semu-beki koto ari; nanji wa kano mizu-
 kara yogensha nari to iite, waga shinobe wo oshie,
 kore wo madowashi, kan-in wo okonawase, gūzō ni
 sasageshi mono wo kurawashimuru onna Iezaberu
 21 wo ire-okeri. Ware katsute kono onna ni kui-
 aratamu-beki ori wo ataetaredo, sono kan-in wo kui-
 22 aratanuru koto wo sezariki. Ware kare wo toko

ni nage-iren; mata kare to in suru mono mo, moshi
 sono okonai wo kui-aratamezuba, ware kore wo ōi-
 23 naru nayami no naka ni nage-iren; mata shi wo
 mote kano onna no kodomo wo korosan; kore ni
 yorite sho-kyōwai wa waga hito no shinchō wo
 saguri, nanjira onono no okonai ni shitagaite
 24 mukui wo nasu koto wo shiran. Ware kono hoka
 no Teatera no hito, imada kono oshie wo ukezu,
 iwayuru Satan no okugi wo imada shirazaru nanji-
 ra ni iu, Ware hoka no nin wo nanjira ni owaseji.
 25 Tada nanjira motsu tokoro no mono wo waga
 26 itaru toki made kataku tamotsu-beshi. Kachi wo
 ete owari-ni itaru made waga meizeshi waza wo
 mamoru mono ni wa, ware kuni-guni no tami wo
 27 osamura ken-i wo ataen: kare wa tetsu no tsue
 wo mote kuni-guni no tami wo tsukasadori, karera
 wo yakimono no utsuwa no gotoku kudakan: ware
 28 waga Chichi yori uketaru ken-i no gotoshi. Ware
 29 mata kare ni ake no myōjō wo ataen. Mimi
 aru mono wa, Mitama no sho-kyōkwai ni iu
 tokoro wo kiku-beshi.

3 NANJI Sarudesu no kyōkwai no shisha ni
 kaki okuru-beshi, Kami no nanatsu no Rei
 wo mochi, mata nanatsu no hoshi wo motsu mono
 kakunogotoku iu to; iwaku, Ware nanji no waza
 wo shiru; mata nanji ni ikeru na arite, sono jitsu
 2 wa shineru koto wo shiru. Nanji me wo samashi,
 hotondo shinan to suru, nokori no mono wo kataku
 seyo: ware nanji no waza no waga Kami no mae
 3 ni mattaki wo mizaru nari. Kono yue ni nanji
 ga uketaru tokoro, kikitaru tokoro wo omoi-ide,
 kore wo mamorite kui-aratameyo. Moshi me wo
 samashi-orazuba, ware nusubito no gotoku nanji
 ni itaran, nanji waga izure no toki nanji ni itaru

4 ka wo shirazaru nari. Saredomo Sarudesu ni nao
 su-nin, imada sono koromo wo kegasazaru mono
 ari; karera wa shiroki koromo wo kite ware to
 tomo-ni ayuman: karera wa shika suru ni taru
 5 mono nari. Kachi wo uru mono wa shiroki koro-
 mo wo kiseraren; ware sono na wo inochi no fumi
 yori keshi-otosazu, mata waga Chichi to, sono tsu-
 6 kai-tachi no mae ni kare ga na wo ii-noben. Mimi
 aru mono wa Mitama no sho-kyōkwai ni iu toko-
 ro wo kiku-beshi.

7 Nanji Hiraderuhia no kyōkwai no shisha ni
 kaki-okuru-beshi, Kiyoki mono, makoto naru mono,
 Dabide no kagi wo motsu mono, kare hirakeba tare
 mo tozuru koto atawazu, kare tozureba tare mo
 hiraku koto atawazu, kono mono kakunogotoku
 8 iu to; iwaku, Ware nanji no waza wo shiru: miyo,
 ware mon wo nanji no mae ni hirakeri; kore wo
 tozuru koto wo uru mono nashi: sowa nanji
 sukoshiku chikara arite waga kotoba wo mamori,
 9 waga na wo sutezareba nari. Kano mizukara
 Yudayabito to iite, jitsu wa shikarazu, tada itsu-
 wari wo iu, Satan no kwai no aru mono wo shite,
 ware kore wo nanji no moto ni kitarashime, nanji
 no ashi no mae ni fusashime, waga nanji wo aise-
 10 shi koto wo shirashimen. Nanji waga nintai no
 kotoba wo mamorishi ni yori, ware mo mata nanji
 wo mamorite, chi ni sumu hito wo kokoromin ga
 tame ni, zen-sekai ni kitaran to suru kokoromi no
 11 toki ni, kore wo manukareshimu-beshi. Ware
 sumiyaka-ni kitaran; nanji ga motsu tokoro no
 mono wo kataku tamochite, nanji no kammuri wo
 12 hito ni ubawaruru koto nakare. Kachi wo uru mono
 woba, waga Kami no miya no uchi no hashira to
 nasan; koko yori futa-tabi izuru koko nashi: ware

mata waga Kami no na to, waga Kami no miyako,
 sunawachi ten yori, waga Kami no moto yori kuda-
 ru atarashiki Erusareni no na, oyobi waga atara-
 13 shiki na wo kore ni shirusan. Mimi aru mono wa
 Mitama no sho-kyōkwai ni iu tokoro wo kiku-
 beshi.

14 Nanji Raodekia no kyōkwai no shisha ni
 kaki-okuru-beshi; Amen taru mono, chūshin naru,
 makoto no shōsha, Kami no zōkwa no hajime
 15 naru mono kakunogotoku iu to; iwaku, Ware
 nanji ga hiyayaka ni mo arazu, atsuku mo arazaru
 koto wo nanji no waza ni yorite shireri: ware nan-
 ji ga hiyayaka naru ka, aruiwa atsukaran koto wo
 16 negau. Nanji sude-ni nuruku shite hiyayaka ni
 mo arazu, atsuku mo arazu, kono yue ni ware
 nanji wo waga kuchi yori haki-idasan to su.

17 Nanji mizukara, ware wa tomi, katsu yutaka ni
 nari, tomoshiki tokoro nashi to iite, jitsu wa naya-
 meru mono, awaremu-beki mono, mata mazushiku,
 18 meshii, hadaka naru wo shirazareba: ware nanji
 ni susumu, nanji tomi wo nasan tame ni, ware yori
 hi ni yakitaru kin wo kae; mata onoga hadaka no
 haji no arawarezaran tame ni, shiroki koromo wo
 kaite mateo; mata miru koto wo en tame ni,
 19 megusuri wo kaite me ni nure. Subete waga
 aisuru mono wa, ware kore wo imashime, kore wo
 korasu; kono yue ni nanji hagemite kui-aratameyo.

20 Miyo, ware to no soto ni tachite tataku; moshi
 waga koe wo kikite to wo hiraku mono araba, ware
 sono hito no moto ni itaran; shikashite ware wa
 sono hito to tomo-ni, sono hito wa ware to tomo-ni
 21 shoku sen. Kachi wo uru mono ni wa, ware saki-
 ni kachi wo ete, waga Chichi to tomo-ni sono
 kurai ni zasuru ga gotoku, ware to tomo-ni waga

22 kurai ni zasuru koto wo yurusan. Mimi aru mono wa, Mitama no sho-kyōkwai ni iu tokoro wo kiku-beshi.

4 **K**ONO nochi ware mishi ni, ten ni mon hirake aritari : waga hajime ni kikeru tokoro no, ware ni katareru rappa no gotoki koe, mata ware ni katarite iwaku, Koko ni nobore, ware kono nochi okoru-beki koto wo nanji ni shimesan. Ware tadachi-ni Mitama ni kanji, ten ni hitotsu no kurai mōke arite, sono kurai no ue ni zasuru mono aru wo mitari. Sono zasuru mono no katachi wa, kongōseki, akaki menō no gotoku, katsu sono kurai no mawari ni midori no tama no gotoki niji ari. Sono kurai no mawari ni mata nijū shi no kurai ari ; nijū yo nin no chōrō shiroki koromo wo ki, kashira ni kin no kammuri wo itadakite, sono kurai ni zasuru wo mitari. Sono chū-ō no kurai no uchi yori inazuma, ikazuchi, oyobi amata no koe izu : mata sono kurai no mae ni tomoreru nanatsu no tomo-shibi ari, kore Kami no nanatsu no Rei nari. Kurai no mae ni suishō ni nitaru giyaman no umi no gotoki mono ari ; kurai no shōmen to sono mawari ni yotsu no ikimono ari, mae ushiro kotogotoku me ari. Dai-ichi no ikimono wa shishi no gotoku, dai-ni no ikimono wa ushi no gotoku, dai-san no ikimono wa kao no katachi hito no gotoku, dai-shi no ikimono wa tobu washi no gotoshi. Kono yotsu no ikimono onono mutsu no tsubasa ari, sono uchi soto kotogotoku me nari ; kono mono yoru hiru yamazu-shite iu, Kiyoki kana, Kiyoki kana, Kiyoki kana, mukashi imashi, ima imashi, nochi 9 imasu Shu taru zennō no Kami to. Kono ikimono kurai ni zasuru tokoro no yo-yo kagirinaku ikeru mono ni sakae wo kishi, kore wo tōtobi, kore ni

10 kansha seshi toki, nijū yo nin no chōrō, kurai ni zasuru mono no mae ni fushi, kono yo-yo kagirinaku ikeru mono wo haishi, onore no kammuri wo 11 sono kurai no mae ni nageidashi iikeru wa, Shu yo, nanji wa sakae to tōtoki to ken-i wo uku-beki mono nari : nanji wa bammotsu wo tsukuri, bammotsu wa mikokoro ni yorite tamochi, katsu tsukuraretari.

5 **W**ARE mata kurai ni zasuru mono, nanatsu no in nite fūin seru, ura omote ni moji aru makimono wo, sono migi no te ni moteru wo 2 mitari. Ware mata hitori no tsuyoki ten no tsukai ōi-naru koe wo idashite, Tare ka kono makimono wo hiraki, fūin wo toku ni tayuru ya to furetsutōru wo mitari. Shikaru-ni ten ni mo, chi ni mo, 3 chi no shita ni mo, kono makimono wo hiraki, mata 4 kore wo miru koto wo uru mono nashi. Hitori to shite kono makimono wo hiraki, mata kore wo miru ni tayuru mono naki ga yue ni, ware hanahadashiku nakeri. Kano chōrō no hitori ware ni 5 iikeru wa, Naku nakare ; Yuda no wakare yori idetaru Shishi, Dabide no Ne, sude-ni kachi wo etareba kono makimono wo hiraki, mata kono nanatsu no fūin wo toku koto wo uru nari. 6 Ware kurai, oyobi yotsu no ikimono no aida, chōrō-tachi no aida ni kohitsuji tachi-oru wo mitari ; kono kohitsuji saki-ni korosareshi koto aru ga gotoshi : kore ni nanatsu no tsuno to nanatsu no me ari ; kono me wa zensekai ni tsukawasu, Kami 7 no nanatsu no Rei nari. Kono kohitsuji susumite, kurai ni zasuru mono no migi no te yori makimono wo toreri. 8 Makimono wo toreru toki, yotsu no ikimono oyobi nijū yo nin no chōrō onono koto wo tori,

mata kō wo moritaru kin no kōro wo torite, kohitsuji no mae ni hirefushitari: kono kō wa seito-tachi no inori nari. Kono chōrō-tachi atarashiki uta wo utai iikeru wa,

Nanji wa kono makimono wo tori, sono fūin wo toku ni tayuru mono nari; sowa nanji katsute korosare, sono chi wo mote shozoku, shoin, shomin, shokoku no uchi yori warera wo aganaite Kami ni kiseshime, katsu warera no Kami no tame ni warera wo ō to nashi, saishi to nashi tamaeba nari; warera chi ni ō taru-beshi.

11 Ware mata mishi ni, kurai to iki-mono oyobi chōrō-tachi no mawari ni ōku no ten no tsukai no koe aru wo kikeri; sono kazu sen-sen man-man.

12 Karera ōgoe ni iikeru wa,

Saki-ni korosaretarishi kohitsuji wa ken-i, tomi, chie, chikara, tōtoki, eikō, sambi wo uku-beki mono nari.

13 Ware mata ten, oyobi chi, oyobi chi no shita, oyobi umi no ue ni aru tokoro no subete tsukuraretaru mono, mata sono naka ni aru mono, mina ieru wo kikeri; iwaku,

Negawakuwa sambi, tōtoki, eikō, kenryoku, kurai ni zasuru mono to kohitsuji ni kishite, yo-yo kagirinakaran koto wo.

14 Koko ni oite yotsu no ikimono, Amen to ieri. Nijū yo nin no chōrō fushite haiseru.

6 K OHITSUJI sono hitotsu no fūin wo hirakishi toki, ware mishi ni, ikimono no hitotsu ikazuchi no gotoki koe nite, Kitare to iu wo kikeri. Ware mishi ni, ippiki no shiro-uma wo mitari; kore ni noreru mono yumi wo tazusau, katsu kammuri wo ataeraretari; kare tsune-ni kateri, mata kachi wo en tote ide-yukeri.

3 Mata dai-ni no fūin wo hirakishi toki, ware dai-4 ni no ikimono no, Kitare to iu wo kikeri. Mata ippiki no aka-uma ide-kitareri: kore ni noreru mono chi no heiwa wo ubai, katsu hitobito wo shite tagai-ni ai-korosashimuru chikara wo ataeraretari: kare mata ōi-naru katana wo sazukeraru.

5 Mata dai-san no fūin wo hirakishi toki, dai-san no ikimono no, Kitare to iu wo kikeri. Ware mishi ni, ippiki no kuro-uma wo mitari; kore ni noreru 6 mono te ni hakari wo moteri. Ware kano yotsu no ikimono no naka ni hoe aru wo kikeri, iwaku, Gin jūgo sen ni komugi go gō, gin jūgo sen ni ōmugi is-shō go gō nari, abura to budōshu wo sokonau bekarazu.

7 Mata dai-shi no fūin wo hirakishi toki, dai-shi 8 no ikimono no, Kitare to iu wo kikeri. Ware mishi ni, ippiki no aozamataru uma wo mitari: kore ni noreru mono no na wa Shi to iu; Yomi sono ushiro ni shitagaeri. Karera tsurugi, kikin, shibō, oyobi chi no mōjū wo mote yo no hito no shi-bun no ichi wo korosu no chikara wo ataeraretari.

9 Mata dai-go no fūin wo hirakishi toki, saidan no moto ni, katsute Kami no michi no tame, oyobi sono tateshi akashi no tame ni korosaretaru mono-10 domo no tamashii aru wo mitari. Karera ōgoe ni yobawari, iikeru wa, Kiyoki makoto no Shu yo, itsu made chi ni sumu monodomo wo sabaki sezu, katsu kore ni warera no chi no mukui wo nashi 11 tamawazaru ya. Koko-ni karera onono ni shiroki koromo wo ataete kore ni ii-tamaikeru wa, karera no gotoku korosaren to suru, sono tomo-ni hatarakeru kyōdai-tachi no kazu no mitsuru made yasunjite shibaraku matsu-beshi.

12 Mata dai-roku no fūin wo hirakishi toki, ware

mishi ni, ōi-naru jishin ari ; hi wa ken'uno no gotoku kuroku nari ; tsuki wa chi no gotoku nareri :
 13 ten no hoshi wa ichijiku no ki no ō kaze ni yurete, imada juku sezaruru sono mi no otsuru gotoku chi
 14 ni ochi : ten wa makimono wo maku ga gotoku sariyuki : yama-yama, shima-jima mina utsurite
 15 sono tokoro wo hanaretari. Chi no sho ō, mata kinin, tomeru mono, shōgun, yūshi, subete no shimobe, subete no jishu, kotogotoku hora ni kakure,
 16 yama no iwa no naka ni kakure ; yama to iwa to ni iikeru wa, Negawakuwa warera no ue ni ochi, warera wo oōte kurai ni zasuru mono no kao to
 17 kohitsuji no ikari wo sakeshimoyo : kore kohitsuji no ikari no ōi-naru hi sude-ni itareru nari, tare ka kore ni ataru koto wo en ya.

7 KONO nochi ware yotari no ten no tsukai chi no yo sumi ni tachite, chi no shi-hō no kaze wo hikitime, chi no ue ni mo, umi no ue ni mo, ki no ue ni mo, kaze wo fukasezaru wo
 2 mitari. Mata kono hoka ni, hitori no ten no tsukai, ikeru Kami no in wo mochite, higashi yori nobori kitaru wo mitari ; kono tsukai kano chi to umi wo sokonau koto wo yurusaretaru, yotari no tsukai ni
 3 mukaite, ōgoe ni yobawari, Warera no Kami no shimobe no hitai ni warera ga in suru made wa, chi wo mo, umi wo mo, ki wo mo, sokonau-bekarazu to ieri.

4 Ware in seraretaru mono no kazu wo kikishi ni, Isuraeru no moromoro no wakare no uchi in seraretaru mono, awasete jūshi man shi-sen ari. Yuda no wakare nite ichi-man ni-sen. Ruben no wakare nite ichi-man ni-sen. Gado no wakare nite ichi-man ni-sen. Aseru no wakare nite ichi-man ni-sen. Naputari no wakare nite ichi-man ni-sen.

7 Manase no wakare nite ichi-man ni-sen. Shimeon no wakare nite ichi-man ni-sen. Rebi no wakare nite ichi-man ni-sen. Issakaru no wakare nite ichi-man ni-sen. Zeburun no wakare nite ichi-man ni-sen. Yosefu no wakare nite ichi-man ni-sen. Beniyamin no wakare nite ichi-man ni-sen nin nari.
 9 Kono nochi ware mishi ni, shokoku, shozoku, shomin, shoin no naka yori, tare mo kazoe tsukusu koto atawazaru hodo no ōku no hito, shiroki koromo wo ki, te ni shuro no ha wo mochi, kurai to
 10 Kohitsuji no mae ni kitarite tateri. Karera ōgoe ni yobawari iikeru wa,

Sukai wa kurai ni zaseru warera no Kami to Kohitsuji yori izuru nari.

11 Ten no tsukai mina kurai, oyobi chōrō-tachi to, yotsu no ikimono to no mawari ni tachite, kurai ni
 12 mukai hirefushite Kami wo haishi, iikeru wa,

Amen : negawakuwa sambi, eikō, chie, kansha, tōtobi, ken-i, chikara, yo-yo kagirinaku warera no Kami ni kiseyo. Amen.

13 Chōrō no hitori ware ni iikeru wa, Kono shiroki koromo wo kitaru mono wa tare ka, katsu izuku
 14 yori kitarishi ya. Ware kotaekeru wa, Kimi yo, nanji kore wo shiru-beshi. Kare ware ni iikeru wa, Karera wa ōi-naru kannan wo hete kitareri, katsute Kohitsuji no chi nite sono koromo wo arai,
 15 kore wo shiroku naseru mono nari. Kono yue ni karera wa Kami no kurai no mae ni ari, katsu Kami no miya nite yoru hiru Kami ni tsukou ; kurai ni zasuru mono wa karera no naka ni ori-tamau-
 16 beshi. Karera wa kasanete uezu, kasanete kawakazu, mata hi mo, nekki mo karera wo sokonawazaru nari. Sowa kurai no mae ni aru Kohitsuji karera wo yashinai, karera wo ikeru mizu

no minamoto ni michibiki, mata Kami karera no namida wo sono me yori nugui-tamau-bekereba nari.

8 **M**ATA dai-shichi no fūin wo hirakishi toki, ten shizuka narishi koto oyoso han toki.

2 Ware Kami no mae ni tateru shichi nin no ten no tsukai wo miru; karera nanatsu no rappa wo

3 ataeraretari. Mata hitori no ten no tsukai kin no kōro wo mochi-kitarite, matsuridan no katawara ni tatsu; kare ōku no kō wo ataeraretari: kowa

4 kurai no mae ni aru kin no matsuridan no ue ni kore wo sonaete, subete no seito no inori ni soe-

5 shimen tame nari. Kō no kemuri seito no inori ni soite, ten no tsukai no te yori Kami no mae ni

6 noboreri. Kono ten no tsukai kōro wo tori, kore ni matsuridan no hi wo morite chi ni katamukereba, ōku no koe, ikazuchi to inazuma oyobi jishin okoreri.

7 Nanatsu no rappa wo toreru shichi-nin no ten no tsukai, rappa wo fuku sonae wo naseri.

8 Dai-ichi no ten no tsukai rappa wo fukikereba, chi no majiritaru hyō to hi to chi ni furikudari; chi no sam-bun no ichi yake-use, mata ki no sam-bun no ichi yake-use, subete no aokusa mo yakeusetari.

9 Dai-ni no ten no tsukai rappa wo fukikereba, hi ni yakuru, ōi-naru yama no gotoki mono umi ni nage-irerare, umi no sam-bun no ichi chi ni nari-

10 fari; umi no naka ni aru tsukuraretaru ikimono sam-bun no ichi shini, fune sam-bun no ichi yaburetari.

11 Dai-san no ten no tsukai rappa wo fukikereba, hitotsu no ōi-naru hoshi, tomoshibi no gotoku ni moete ten yori otsu, sunawachi kawa no sam-bun

no ichi, oyobi mizu no minamoto ni ochitari.
11 Kono hoshi no na wa Inchin to iu; mizu no sam-bun no ichi wa inchin no gotoku nigaku nareri; kaku mizu no nigaku nareru ni yorite ōku no hito shineri.

12 Dai-shi no ten no tsukai rappa wo fukikereba, hi no sam-bun no ichi, tsuki no sam-bun no ichi, hoshi no sam-bun no ichi, mina utarete sono sam-bun no ichi subete kuraku nari; hiru sam-bun no ichi hikari naku, yoru mo mata hikari nashi.

13 Ware mishi ni, hitotsu no washi sora no chūō wo tobi, ōi-naru koe nite yobu wo kiku; iwaku, Nochi mata san-nin no ten no tsukai rappa wo fukan to suru ni yori, chi ni sumu mono wa wazawai naru kana, wazawai naru kana, wazawai naru kana.

9 **D**AI-GO no ten no tsukai rappa wo fukikeru toki, ware ten yori chi ni ochitaru hitotsu

2 no hoshi wo mitari: kono hoshi soko-naki ana no kagi wo ataeraretari. Kare soko-naki ana

3 wo hirakikereba, ōi-naru ro no kemuri no gotoki kemuri ana yori nobori, hi to sora to wa kono ana

4 no kemuri no tame ni kuraku nareri. Ōku no inago kemuri no naka yori chi ni izu; kono inago

5 chi no sasori no chikara no gotoki chikara wo ataeraru. Mata chi no kusa, moromoro no aoki

6 mono, oyobi moromoro no ki wo sokonau koto naku, tada hitai ni Kami no in naki hitobito wo

7 sokonau-beshi to meizeraretari. Katsu kore ni hito wo korosu koto wo yurusazu, tada go-ka-getsu

8 no aida karera wo kurushimuru koto wo yurusaretari: sono kurushimi wa hito sasori ni sasaretaru

9 toki no kurushimi no gotoshi. Kono toki ni hitobito shi wo motomen to suredomo atawazu, shinan

koto wo negaedomo shi wa nogaresaru-beshi.

- 7 Kono inago no katachi wa ikusa no tame ni sonaetaru uma no gotoshi : kashira ni wa kin no kammuri no gotoki mono wo itadaki, sono kao wa
8 hito no kao no gotoshi. Kore ni onna no kami no ke no gotoki kami no ke ari, sono ha wa shishi no
9 ha no gotoshi. Mata tetsu no mune-ate no gotoki mune-ate ari, sono tsubasa no oto wa amata no uma no ikusaguruma wo hikite ikusaba ni hasuru ga
10 gotoshi. Katsu kore ni sasori no o no gotoki o to hari to ari ; kono inago go-ka-getsu no aida hito
11 wo sokonau chikara wo moteri. Kono inago ni o ari, sokonaki ana no tsukai nari : Heburu no on nite sono na wo Abadon to ii, Girisha no on nite Aporion to iu.
- 12 Hitotsu no wazawai sugisarite nao futatsu no wazawai itaran to su.
- 13 Dai-roku no ten no tsukai rappa wo fukishi toki, ware Kami no mae naru kin no matsuridan
14 no yotsu no kade yori izuru koe arite, kono rappa wo moteru dai-roku no ten no tsukai ni kataru wo kiku ; iwaku, Kano tsunagarete o kawa Yufurate no hotori ni aru yotari no tsukai wo yuruse.
- 15 Sunawachi yotari no tsukai yurusaretari, nen, getsu, jitsu, ji ni itarite, hito no sam-bun no ichi wo korosan tame ni kore wo sonaeshi mono nari.
- 16 Kihei no kazu ni man-man ari : ware sono kazu
17 wo kikeri. Ware maboroshi ni kono uma to kore ni noreru mono wo mishi ga, sono arisama kakunogotoshi ; karera wa hi iro, murasaki iro, iwō iro no mune-ate wo tsuku ; uma no kashira wa shishi no kashira no gotoku ; sono kuchi yori wa hi to kemuri
18 to iwō izu. Kono uma no kuchi yori izuru hi to kemuri to iwō to mitsu no mono no tame ni
19 hito no sam-bun no ichi korosaretari. Kono uma

- no chikara wa kuchi to o ni ari ; sono o wa hebi no gotoku ni shite kashira ari ; kore wo mote hito wo sokonau nari.
- 20 Kono wazawai nite korosarezaru, nokori no hito-bito wa, nao sono te nasu tokoro wo kui-aratamezu, akki wo haishi, miru koto, kiku koto, aruku koto wo ezaru kin, gin, akagane, ishi, ki no gūzō wo haishi ;
21 mata sono kyōsatsu, majutsu, kan-in tōsetsu wo kui-aratamezu.
- 10 WARE mata hitori no tsuyoki ten no tsukai no kumo wo kite, ten yori kudaru wo mitari : niji sono kashira ni ari, sono kao wa hi no
2 gotoku, sono ashi wa hi no hashira no gotoshi. Sono te ni wa hirakitaru, chiisaki makimono wo tori, sono migi no ashi wo umi no ue ni fumi, hidari no
3 ashi wo chi ni fumi, shishi no hoyuru gotoku o goe ni yobawareri : yobawareru toki nanatsu no
4 ikazuchi arite koe wo idaseri. Nanatsu no ikazuchi koe wo idaseshi toki, ware kore wo kakishirusan to seshi ni, ten yori izuru koe arite, Kono nanatsu no ikazuchi no ieru koto wa, nanji kore wo fūjite kakishirusu-bekarazu to ieru wo kikeri.
- 5 Waga miru tokoro no umi to chi ni matagari tateru ten no tsukai, migi no te wo agete ten ni
6 mukai, yo-yo kagirinaku ikeru mono, sunawachi ten oyobi sono naka no mono, chi oyobi sono naka no mono, umi oyobi sono naka no mono wo tsukuritaru mono wo sashite chikai ikeru wa, Kono nochi
7 toki wo nobasu-bekarazu : dai-shichi no ten no tsukai no koe wo idasu toki, sunawachi rappa wo fuku toki ni itarite, Kami sono shimobe naru yogen-sha-tachi ni shimeshi-tamaishi gotoku, sono okugi jōju subeshi.

8 Waga kikishi tokoro no ten yori ideshi koe
mata ware ni iikeru wa, Yukite kano umi to chi ni
matagari tateru ten no tsukai no te ni motsu tokoro
9 no hirakitaru, chiisaki makimono wo tore. Ware
sono ten no tsukai no moto ni yukite kore ni iikeru
wa, Kou, chiisaki makimono wo ware ni ataeyo :
kare iikeru wa, Kono makimono wo torite kui-
tsukuse, nanji no hara nigaku naru-beshi, sono
kuchi ni iruru toki wa mitsu no gotoku amaka-
10 ran. Ware ten no tsukai no te yori chiisaki
makimono wo torite kore wo kuraishi ni, kuchi ni
arishi toki wa sono amaki koto mitsu no gotoku
narishi ga, kuitsukuseshi toki waga hara nigaku
11 naritari. Kare ware ni iikeru wa, Nanji futatabi
shomin, shokoku, shoin, sho-ō no koto wo yogen
su-beshi.

11 **W**ARE tsue no gotoki yoshi wo ataerare-
tari; ten no tsukai ware ni iikeru wa,
Tachite Kami no miya to kōdan narabi ni soko nite
2 hai suru mono wo hakare : miya no soto no niwa
wa nokoshite hakaru-bekarazu; sowa kore wo
Ihōjin ni atae-tamaitareba nari : karera shijū ni ka
3 getsu no aida kiyoki machi wo fumi-arasan. Ware
waga futari no shōsha ni chikara wo ataen; karera
asa no koromo wo kite, sen ni hyaku rokujū nichī
4 no aida yogen su-beshi. Karera wa chi wo tsuka-
sadoru Shu no mae ni tateru, futatsu no kanran
5 no ki, futatsu no tōdai nari. Moshi karera wo
sokonawan to suru mono areba, hi sono kuchi yori
idete sono teki wo horobosu nari : moshi karera
wo sokonawan to suru mono areba, sono mono wa
6 kakunogotoku korosaru-beshi. Karera yogen su-
ru aida ten wo tojite ame wo furazarashimuru
no chikara wo moteri : mata mizu wo chi ni kawa-

rare, katsu sono kokoro no mama ni iku-tabi nite
mo, samazama no wazawai wo mote chi wo utsu
7 chikara wo moteri. Karera ga sono akashi wo
nashi owaran toki, soko-naki ana yori noboru
kemono arite, kore to tatakai wo nashi, kachite kore
8 wo korosan. Sono shikabane wa ōi-naru machi
no chimata ni ari, kono machi wo tatoete Sodom
to nazuke, mata Ejiputo to nazuku, sunawachi
Shu no jūjika ni kakerare-tamaishi tokoro nari.
9 Shomin, shozoku, shoin, shokoku no mono
mikka-han no aida karera no shikabane wo mi,
katsu sono shikabane wo haka ni hōmuru koto wo
10 yurusazu. Chi ni sumu monodomo, karera no
shinishi ni yorite yorokobi tanoshimi, tagai-ni rei-
motsu wo yari-tori sen; sowa kono futari no yogen-
sha chi ni sumu mono wo kurushimetareba nari.

11 Mikka-han no nochi inochi no Rei Kami yori
idete karera no uchi ni iru; karera okite sono ashi
wo tateshikaba, kore wo miru mono ōi-ni osoretari.
12 Ware ten yori ōi-naru koe arite, Koko ni nobore
to karera ni iu wo kikeri. Karera kumo ni norite
ten ni noboreri; sono teki kore wo mitari.
13 Kono toki ni ōi-naru jishin arite, machi no jū-
bun no ichi wa taore, kono jishin no tame ni shinishi
mono shichi-sen nin, nokoreru monodomo wa ōi-
14 ni osore, sakae wo ten no Kami ni kiseri. Dai-
ni no wazawai sugisareri : dai-san no wazawai
sumiyaka-ni kitaran to su.
15 Dai-shichi no ten no tsukai rappa wo fukishi
toki, ten ni ōi-naru koe arite iu.

Kono yo no momoro no kuni wa warera no
Shu, oyobi Shu no Kirisuto no mono to nareri;
Kirisuto yo-yo kagirinaku kore wo osame-tama-
wan.

16 Kami no mae ni arite, kurai ni zashi-itaru
ni-jū yo nin no chōrō hirefushite Kami wo haishi,
17 iikeru wa,

Ima imashi, mukashi imasu, zennō no Shu taru
Kami yo, warera kansha su, nanji sude-ni ōi-naru
ken wo torite matsurigoto wo hodokoshi-tamau ni
18 yoru. Moromoro no kuni no tami ikari wo idakeri,
nanji no ikari mo mata itareri, katsu shinishi mono
wo sabaki shi, nanji no shimobe naru yogensha
oyobi seito, narabi ni dai to shō to no wakachi naku,
sono na wo osoruru mono ni shō wo atae, chi wo
horobosu mono wo horoboshi-tamau toki sude-ni
itareri.

19 Toki-ni Kami no miya ten ni hirake, miya no
uchi ni Kami no yakusoku no hako miyu, mata
inazuma to koe to ikazuchi oyobi jishin to, ōi-naru
hyō to ariki.

12 **K**OKO-NI ōi-naru shirushi ten ni arawaru,
hitori no onna ari, hi wo ki, tsuki wo
ashi no shita-ni fumi, kōbe ni jū-ni no hoshi no
2 kammuri wo itadakeri. Kare sude-ni harami-
orishi ga ko wo uman to shite itaku kurushimi, naki
3 sakeberi. Mata hitotsu no shirushi ten ni arawaru,
hito suji no ōi-naru, akaki tatsu ari, kore ni nanatsu
no kashira to tō no tsuno ari, sono nanatsu no
4 kashira ni nanatsu no kammuri wo itadakeri. Sono
o nite ten no hoshi sam-bun no itsu wo hiki, kore
wo chi ni otoseri : kono tatsu ko wo uman to suru
onna no mae ni tachi, umu wo machite sono ko
5 wo kurawan to su. Onna otoko no ko wo umeri ;
sono ko tetsu no tsue wo mote bankoku no tami
wo tsukasadoran to su : kare Kami to sono kurai no
6 moto ni ageraretari. Onna nogarete no ni yukeri,
Kami soko nite kare wo sen ni-hyaku roku-jū

nichi no aida yashinawashimen tame ni, sonae-
tamaeru hitotsu no tokoro ari.

7 Kakute ten ni ikusa okoreri : Mikaeru sono tsu-
kai wo hikiite tatsu to tatakau ; tatsu mo mata sono
8 tsukai wo hikiite kore to tatakaishi ga, katsu koto
atawazu ; katsu futa-tabī ten ni oru koto wo
9 ezu. Koko ni oite kono ōi-naru tatsu, sunawachi
Akuma to yobare, Satan to yobaruru mono, zen-
sekai no hito wo madowasu rōja, chi ni oi-orosaru ;
sono tsukai mo mata tomo-ni oi-orosaretari.

10 Ten ni ōi-naru koe aru wo kikeri, iwaku,
Warera no Kami no sukui to chikara to sono kuni
to Kami no Kirisuto no ken-i ima sude-ni itareri ;
sowa warera no Kami no mae ni, yoru hiru warera
no kyōdai wo uttōru mono sude-ni oi-orosaretareba
11 nari. Warera no kyōdai wa Kohitsuji no chi,
oyobi onoga akashi seshi tokoro no kotoba ni yorite
kore ni kateri : karera wa shi ni itaru made sono
12 inochi wo oshimazariki. Kono yue ni ten to,
ten ni oru mono wa yorokobe, chi to umi wa waza-
wai naru kana ; sowa akuma onoga toki no ikubaku
mo naki wo shiri, ōi-naru ikari wo idakite nanji-
ra no tokoro ni kudareba nari.

13 Tatsu onoga sude-ni chi ni oi-orosareshi wo
mite, kano otoko no ko wo umeru onna wo nayama-
14 seri. Kono onna ōi-naru washi no futatsu no
tsubasa wo ataerare, no ni tobite onoga tokoro ni
itari, soko nite hebi wo sake, ichi-nen to, ni-nen to,
15 han-nen no aida yashinawaretari. Hebi sono
kuchi yori mizu wo kawa no gotoku, onna no ushiro
16 ni hakite kore wo tadayowasan to seri. Chi onna
wo tasuke, kuchi wo hirakite tatsu no kuchi yori
hakitaru mizu wo nomitsukuseri.

17 Tatsu onna wo ikarite, sono nokori no kodomo,

sunawachi Kami no imashime wo mamori, Iesu no akashi wo tamotsu mono to tatakawan tote yukeri.

- 13** WARE umi no suna no ue ni tachite ippiki no kemono no umi yori izuru wo mitari : kore ni nanatsu no kashira to tō no tsuno ari ; sono tsuno no ue ni tō no kammuri wo itadaki, 2 sono kashira ni sembō no na wo shiruseri. Waga mishi tokoro no kemono sono katachi wa hyō no gotoku, sono ashi wa kuma no ashi no gotoku, sono kuchi wa shishi no kuchi no gotoshi : tatsu onore no chikara to kurai to ōi-naru ken-i wo kore ni 3 aataetari. Ware kono kemono no hitotsu no kashira kizu wo ukete, hotondo shinan to suru sama naru wo mitari : sono shinan to suru sama narishi kizu iekereba, subete no yo no hito kore wo ayashi 4 to shite shitagaeri. Tatsu sono ken-i wo kemono ni ataeshi ni yorite, hitobito tatsu wo haishi : mata kono kemono wo haishi iikeru wa, Tare ka kono kemono no gotoki mono aran ya ; tare ka kore to tatakai wo nashi uru mono aran ya.
- 5 Kono kemono ōi-naru koto to kegasu koto to wo iu kuchi wo ataerare, mata shijū ni ka getsu no 6 aida hataraki wo nasu-beki ken wo ataeraru. Kare kuchi wo hirakite Kami wo kegashi, sono na to sono makuya oyobi ten ni sumu monodomo wo kegaseri.
- 7 Kare seito-tachi to tatakai, kore ni katsu koto wo yurusare, mata shozoku, shomin, shoin, shokoku 8 wo tsukasadoru ken-i wo ataeraretari. Chi ni sumeru subete no hito, sunawachi yo no hajime yori korosare-tamaishi Kohitsuji no inochi no fumi ni sono na wo shirusarezaru monodomo wa kono 9 kemono wo haisen. Mimi aru mono wa kore wo 10 kiku-beshi. Oyoso hito wo toriko ni suru mono wa, onore mata toriko ni serare ; katana nite hito wo

korosu mono wa, onore mata katana nite korosaru-beshi. Seito no nintai to shinkō koko ni ari.

- 11 Ware mata ippiki no kemono no chi yori izuru wo mitari ; kore ni futatsu no tsuno arite, kohitsuji no tsuno no gotoshi, katsu sono mono-iu koto tatsu 12 no gotoshi. Kono kemono saki no kemono no mae nite, saki no kemono no subete no ken-i wo tori, chi to sono ue ni sumeru mono wo shite, saki no shinan to suru sama narishi kizu no ietaru 13 kemono wo haiseshimetari. Mata ōi-naru shirushi wo nashi, hitobito no mae nite hi wo ten yori chi 14 ni kudashi, katsu sono ken wo ete, kemono no mae ni okonau tokoro no shirushi wo mote, chi ni sumu mono wo azamuki, karera ni katarite kano katana kizu wo ukete nao ikeru kemono no zō wo tsukurashimu.
- 15 Kare kono kemono no zō ni inochi wo atae, kore wo shite mono-iu koto wo eseshime, mata sono zō wo haisezaru mono wo kotogotoku kore ni korosashimuru no chikara wo ataeraretari.
- 16 Kare hitobito wo shite dai-shō, him-pu, jishu dorei no wakachi naku, aruiwa migi no te, aruiwa 17 hitai ni shirushi wo ukeshimu : shirushi, sunawachi kemono no na arazaru mono, aruiwa sono na no kazu arazaru mono wa, subete uri-kai suru koto wo ezarashimetari.
- 18 Kono kemono no kazume no gi wo shiru mono wa chie ari : saichi aru mono wa kono kemono no kazu wo kazoeyo ; kemono no kazu wa hito no kazu nari ; sono kazu wa rop-pyaku rokujū roku nari.
- 14** WARE mishi ni, Kohitsuji Shien no yama ni tateri, jū-shi-man shi-sen no hito kore to tomo ni ari ; mina sono hitai ni Kohitsuji

- no na, oyobi Kohitsuji no Chichi no na wo shiru-
 2 seri. Ware ten yori koe aru wo kikeri; ōku no
 mizu no koe no gotoku, ōi-naru ikazuchi no
 koe no gotoshi: waga kikishi kono koe wa,
 koto wo hiku mono no, koto wo hiku koto no oto
 3 nari. Karera atarashiki uta wo kurai no mae,
 oyobi yotsu no ikimono to chōrō-tachi no mae ni
 utau: kono uta wa aganawaruru koto wo ete, chi
 yori kitareru jū-shi-man shi-sen nin no hoka wa
 4 manabi-uru koto nashi. Karera wa onna to maji-
 warite sono mi wo kegasazaru kiyoki mono nari;
 kastu Kohitsuji no yuku tokoro izuku nite mo kore
 ni shitagau. Karera wa hito no naka yori aganai
 idasaretaru mono nite, Kami to Kohitsuji ni sasage-
 5 shi hajime no mi nari. Sono kuchi itsuwari nashi;
 karera wa kizu naki mono nari.
- 6 Ware mata hitori no ten no tsukai no sora no
 chūō wo tobu wo mitari; kare chi ni sumu mono,
 sunawachi shokoku, shozoku, shoin, shomin ni
 nobetsutaen tame ni, kagirinaku aru tokoro no
 7 fukuin wo tazusae, ōi-naru koe nite iikeru wa,
 Kami wo osore, sakae wo kore ni kiseyo; sowa
 Kami no sabaki shi-tamau toki sude-ni itareba nari;
 ten, chi, umi oyobi mizu no minamoto wo tsukuri-
 tamaishi mono wo hai seyo.
- 8 Mata hitori no ten no tsukai sono ato ni shita-
 gai yukite, iikeru wa, Ōi-naru Babiron wa taoretari,
 taoretari; kare sono kan-in ni yorite fururu ikari
 no sake wo bankoku no tami ni mo nomashime-
 tari.
- 9 Dai-san no ten no tsukai, karera no ato ni shita-
 gai yukite ō-goe ni iikeru wa, Moshi kemono to
 sono zō wo haishi, sono shirushi wo hitai aruiwa te
 10 ni ukuru mono araba, kanarazu Kami no ikari

- no sake wo noman; sunawachi Kami no ikari no
 sakazuki ni mono wo majiezu shite tsugeru
 mono nari; mata kiyoki ten no tsukai-tachi, oyobi
 Kohitsuji no mae nite hi to iwō wo mote kurushi-
 11 meraru-beshi. Sono kurushimeraruru kemuri ue
 ni noborite tsukuru toki nashi: kemono to sono zō
 wo haisuru mono, mata sono na no shirushi wo
 ukuru mono wa, yoru hiru yasukarazaru nari.
 12 Kami no imashime to Iesu wo shinzuru shinkō
 wo tamotsu seito no nintai koko ni ari.
- 13 Ware ten yori koe arite ware ni mono-iu wo
 kikeri, iwaku, Nanji kono koto wo shiruse, Ima yori
 nochi Shu ni arite shinuru shinin wa saiwai nari:
 Mitama mo mata iu, Shikari, karera wa sono hata-
 raki wo yamete yasuman; sono kō kore ni shitaga-
 wan to.
- 14 Ware mishi ni, shiroki kumo ari, sono kumo no
 ue ni Hito-no-Ko no gotoki mono, kashira ni kin no
 kammuri wo itadaki, te ni toki kama wo mochite
 15 zaseri. Mata hitori no ten no tsukai miya yori
 ide, ōi-naru koe nite kumo no ue ni zasuru mono
 ni iikeru wa, Karidoki sude-ni itareri, chi no koku-
 motsu sude-ni jukushitari, nanji no kama wo irete
 16 kare. Kumo no ue ni zasuru mono sono kama
 wo chi ni irekereba, chi no kokumotsu karitorare-
 tari.
- 17 Mata hitori no ten no tsukai ten ni aru miya
 yori izu; kare mo mata toki kama wo moteri.
- 18 Mata hitori no, hi wo tsukasadoru ken-i wo moteru
 ten no tsukai matsuridan yori ide, ōi-naru koe
 nite toki kama wo moteru mono ni iikeru wa, Chi
 no budō sude-ni jukushitari, nanji no toki kama wo
 19 irete budō no fusa wo kari-atsumeyo. Ten no
 tsukai sono kama wo chi ni ire, chi no budō wo kari

20 atsumete, Kami no ikari no ōi-naru sakabuno ni nage-iretari. Machi no soto nite kono sakabuno wo fumishi ni, chi sakabuno yori idete uma no kutsuwa ni todoku hodo ni itari, hirogareru koto shichijū go ri ni oyoberi.

15 WARE mata ōi ni shitē, katsu fushigi naru shirushi no ten ni arawareshi wo mitari, shichi-nin no ten no tsukai iyahate no nanatsu no wazawai wo moteri; Kami no ikari 2 wa kore nite tsukuru nari. Ware mata hi no majiritaru giyaman no umi no gotoki mono wo mitari: katsu kemono to sono zō, oyobi sono na no kazu ni kaehitaru mono, Kami no koto wo torite, kono 8 giyaman no umi no hotori ni tateru wo mitari: karera Kami no shimoōbe Mōse no uta to Kohitsuji no uta wo utaitē ikeru wa, Shu zennō no Kami nanji no waza wa ōi-naru kana, taenaru kana; bammin no Ōyo, nanji no michi wa gi naru kana, makoto 4 naru kana. Shu yo, tare ka nanji wo osorezaran ya, tare ka nanji no na wo agamezaran ya, tada nanji kiyoshi: bankoku no tami nanji no mae ni kitarite haisen; nanji no tadashiki waza sude-ni arawaretari.

5 Kono nochi ware mishi ni, ten nite akashi no 6 makuya no miya hiraketari: nanatsu no wazawai wo moteru nanatsu no ten no tsukai, kiyoku shite hikari aru nuno wo ki, mune ni kin no obi wo tsu- 7 kanete kono miya yori izu. Yotsu no ikimono no hitotsu kono shichi nin no ten no tsukai ni, yo-yo kagirinaku imasu Kami no ikari wo moreru kin no 8 kanamari wo atou. Kami no sakae to chikara yori izuru kemuri miya ni michitari: nanatsu no ten no tsukai no moteru nanatsu no wazawai no owaru made, miya ni iru koto wo uru mono nashi.

16 WARE mata miya yori ōi-naru koe idete, nanatsu no ten no tsukai ni kataru wo kikeri, iwaku, Yukite, Kami no ikari wo moreru nanatsu no kanamari wo chi ni katamukeyo.

2 Dai-ichi no tsukai yukite sono kanamari wo chi ni katamukekereba, kemono no shirushi aru hito to, sono zō wo haisuru hito to ni ashiku, katsu kutsū no shumotsu idetari.

3 Dai-ni no tsukai sono kanamari wo umi ni katamukekereba, umi wa shinishi mono no chi no gotoku narite, umi ni aru ikimono mina shinitari.

4 Dai-san no tsukai sono kanamari wo kawa, oyobi mizu no minamoto ni katamukekereba, sono mizu 5 mina kawarite chi to nareri. Ware mizu wo tsukasadoru ten no tsukai no ieru koto wo kikeri, iwaku, Ima imashi, mukashi imasu, kiyoki Shu yo, nanji kakunogotoku sabaki wo nashi-tamau ni 6 yorite tadashiki nari. Nanji seito to yogensha no chi wo nagasheshi karera ni chi wo ataete nomashi- 7 mu; karera wa kore wo uku-beki mono nari. Ware mata koe arite matsuridan yori izuru wo kikeri; iwaku, Shikari, Shu taru zennō no Kami yo, nanji no sabaki wa tadashiku katsu gi nari.

8 Dai-shi no tsukai sono kanamari wo taiyō no ue ni katamukekereba, taiyō hi wo mote hito wo 9 yaku no chikara wo ataeraretari. Hitobito dai netsu ni yakarete, korera no wazawai wo tsukasadori-tamau Kami no na wo nonoshiri katsu kui-aratamezu, Kami ni sakae wo kisezariki.

10 Dai-go no tsukai sono kanamari wo kemono no za no ue ni katamukekereba; sono kuni kuraku nari; hito mina kurushimi ni yorite sono shita wo 11 kamitari: mata sono kurushimi to shumotsu ta

no yue ni yorite ten no Kami wo nonoshiri, ono ga okonai wo kui-aratamezariki.

- 12 Dai-roku no tsukai sono kanamari wo ô-kawa Yufurate ni katamukekereba; sono mizu karetsukitari; kore higashi no sho-ô no michi wo sonaen tame nari. Ware mata tatsu no kuchi to kemono no kuchi, oyobi itsuwari no yogensha no kuchi yori, kawazu ni nitaru mitsu no kegaretaru rei no izuru wo mitari.
- 13 Kore wa akuma no rei nari, fushigi naru waza wo okonaite zenchi no sho-ô ni itari, karera wo shite zennô no Kami no ôi-naru hi no tatakai ni atsumarashimu.
- 14 Miyo, ware nusubito no gotoku shite kitaran; hadaka nite aruki, haji no tokoro wo miraruru koto nakaran tame ni me wo samashi, koromo wo tsukeoru mono wa saiwai nari. Kano mitsu no rei sho-ô-tachi wo Heburu no on nite Harumagedon to jobu tokoro ni atsumetari.
- 15 Dai-shichi no tsukai sono kanamari wo kûchû ni katamukekereba, ôi-naru koe ten no miya no uchi naru kurai yori idete iikeru wa, Sude-ni nareri.
- 16 Kono toki ôku no koe, ikazuchi, inazuma, mata ôi-naru jishin ariki; hito no chi ni ideshi yori kono kata, kakunogotoki ôi-naru jishin arishi koto nashi.
- 17 Ôi-naru machi mitsu ni nari, Ihôjin no moromoro no machi taoretari: Kami ôi-naru Babiron wo omoi-idashite, kore ni onore no hageshiki ikari no sake wo moritaru sakazuki wo atae-tamaeri. Moromoro no shima wa nigesari, moromoro no yama wa mienaku nareri. Mata ôi-naru hyô ten yori hitobito no ue ni fureri: hyô goto ni omosa ôyoso ichi taranto ari; hitobito hyô no wazawai ni yorite Kami wo nonoshireri: sowa kono wazawai hana-hadashiku ôi nareba nari.

- 17 NANATSU no kanamari wo moteru shichi nin no ten no tsukai no, sono hitori kitarite ware ni katarite iikeru wa, Kitare, ware nanji ni ôku no mizu no ue ni zasuru dai-impu no keibatsu wo shimesan: chi no ô-tachi kore to in wo okonai, chi ni sumeru mono sono inran no sake ni eitari.
- 2 Ware Mitama ni kanji, tazusaerarete no ni yuki, akaki iro no kemono ni noreru onna wo mitari; kono kemono amaneku karada ni sembô no na ari, mata nanatsu no kashira to tō no tsuno ari. Kono onna murasaki to hi no koromo wo matōi, kin to hōseki to shinju wo mote mi wo kazari, te ni nikumu-beki mono oyobi onoga kan-in no kegare wo moreru kin no sakazuki wo mochi: sono hitai ni na wo shiruseri, iwaku, Okugi, ôi-naru Babiron, chi no impu to nikumu-beki mono to no haha. Ware kono onna no, seito no chi ni ei, Iesu no akashi wo naseshi monodomo no chi ni eitaru wo mitari: ware kono onna wo mite ôi-ni odoroki-ayashimeri.
- 3 Ten no tsukai ware ni iikeru wa, Nanji nani yue odoroku ya: ware nanji ni kono onna oyobi kore wo nosuru nanatsu no kashira, tō no tsuno aru kemono no okugi wo kataran. Nanji ga mishi kemono wa saki ni wa arishi ga, ina wa nashi; nochi soko-naki ana yori noborite horobi ni yukan: yo no hajime yori inochi no fumi ni sono na wo shirusarezaru, chi ni sumeru mono, saki-ni ari, ima arazu, nochi mata izuru kemono wo mite odorigan. Koko ni chie no kokoro aru-beshi. Kono nanatsu no kashira wa onna no zasuru nanatsu no yama nari. Nanatsu no ô ari: sono itsutsu wa sude-ni taorete, hitotsu wa nao ari, nokori no hitotsu wa imada kitarazu; kitaraba shibaraku

- 11 todomaran. Saki ni arite, ima arazaru kemono wa dai-hachi nari; sunawachi nanatsu no ō yori
 12 ideshi mono nite, tsui-ni horobi ni yukan. Nanji ga mishi tō no tsuno wa, tō no ō nari; karera wa imada kuni wo ezaredomo, kono kemono to tomo-ni hito toki no aida, ō no gotoki ken-i wo toru-beshi.
 13 Karera wa mina onaji kokoro nite, onoga chikara
 14 to ken-i wo kano kemono ni atou. Karera Kohitsuji to tatakawan; shikashite Kohitsuji kore ni katsu nari: sowa Kohitsuji wa moromoro no shu no Shu, ō no Ō, kore to tomo-ni aru mono wa mina mesare, erabaretaru, chūshin no mono naru ni yoru.
 15 Ten no tsukai mata ware ni iu, Impu no zasuru tokoro no nanji ga mishi mizu wa, shomin, gunshū,
 16 shokoku, shoin nari. Nanji ga mishi tō no tsuno to kemono wa kano impu wo nikumi, kore wo shite sabushiku, katsu hadaka ni nasashimu, mata sono niku wo kurai, hi wo mote kore wo yaku
 17 beshi. Sowa karera ni, Kami onoga mune ni shitagau no kokoro wo atae, karera wo shite kokoro wo onajū seshime, katsu Kami no kotoba no koto-gotoku naru made, sono kuni wo kemono ni atae-
 18 shine-tamaeba nari. Nanji ga mishi onna wa chi no sho-ō ni ō taru ōi-naru machi nari.

18 **K**ONO nochi ware mata hitori no ten no yori kudarū wo miru; sono sakae chi wo tarashi
 2 kagayakeri. Kare ōi-naru koe nite yobawari iikeru wa, Ōi-naru Babiron taoretari, taoretari; ima akuma no sumika, mata samazama no kegaretaru rei, oyobi kegaretaru nikumu-beki tori no su to
 8 nareri. Sowa bankoku no tami kare ga kan-in ni yorite fururu ikari no sake wo nomi, chi no

- sho-ō kare to kan-in wo okonai, chi no akiudo kare gahanahadashikiogori ni yorite tomi wo itasebanari.
 4 Ware mata ten yori koe aru wo kikeri, iwaku, Waga tami yo, nanjira kare no tsumi ni tomo-ni azukari, mata kare no wazawai ni tomo-ni au koto wo manukaren ga tame, sono naka wo izu-
 5 beshi. Sore kare ga tsumi wa tsumorite ten ni itari, Kami sono fugi wo kokoro ni tome-tama-
 6 eri. Kare ga nanjira ni naseshi gotoku, kare ni nashi, sono okonai wo terashi baishite kore ni mukui, kare ga kumi-ataeshi sakazuki ni, nanjira mata bai-
 7 shite kore ni kumi-ataeyo. Kare ga mizukara takaburi, mizukara ogoreru gotoku, mata kuru-
 shimi, kanashimi wo kare ni ataeyo; kare kokoro no uchi ni iu, Ware wa nyo-ō no kurai ni zasu; ware wa yamome ni arazu, ware kanarazu kana-
 8 shimi ni awaji to. Kono yue ni moromoro no wazawai, ichi nichino uchi ni kare no mi ni kitaran; sunawachi shi, kanashimi, ue nari; kare mata hi nite yakitsukusaren: sowa kare wo sabaki-ta-
 9 mau Shu taru Kami wa chikara aru mono nareba
 10 Kono sho-ō kare ga ukuru kurushimi wo osore, haruka-ni hanare-tachite iwan, Kanashiki kana, kanashiki kana, ōi-naru machi Babiron, kengo naru machi, nanji ga ukuru keibatsu hito toki no
 11 uchi ni itareri to. Chi no akiudo kore ga tame ni naki kanashimeri; sowa karera no akinaimono
 12 wo kuu hito nakereba nari. Sono akinaimono wa kin, gin, hōseki, shinju, hosoki nuno, murasaki-nite someshi mono, kinu, hi ni someshi mono, sama zama no kōboku, zōge, samazama no utsuwa-

- mono, atai takaki ki, aruiwa shinchū, aruiwa tetsu, aruiwa rōseki nite tsukureru samazama no
 13 utsuwa mono, mata nikkei, kōryō, nioi-abura, motsuyaku, nyū-kō, budōshu, abura, mugi, komugi, ushi, hitsuji, uma, kuruma, dorei, oyobi hito no
 14 tamashii nari. Babiron, nanji ga kokoro tashimeru kwakoku no minoridoki sude-ni sugisari, subete no ogoreru kwabi no mono sude-ni horobu;
 15 mata kore wo mizaru-beshi. Korera no mono wo akinai, Babiron no tame ni tomi wo itaseshi monodomo, Babiron no ukuru kurushimi wo osore, haruka-ni hanare-tachite, naki-kanashimi, iikeru wa,
 16 Kanashiki kana, kanashiki kana, hosoki nuno to murasaki nite someshi mono to, hi ni someshi mono to wo matoi, kin, hōseki, shinju nite kazaritaru ōi-naru machi yo, kakunogotoki ōi-naru tomi, hito
 17 toki no uchi ni kieusen to wa. Subete no funa-osa, umi wo wataru hitobito, oyobi kako to, umi ni yorite sugiwai wo nasu mono, Babiron no moyuru kemuri wo mi, haruka-ni hanare-tachite sakebi,
 18 iikeru wa, Izure no machi ka, kono ōi-naru machi
 19 ni narabu-beken ya. Mata chiri wo kashira no ue ni maki-chirashi, naki kanashimi tsutsu sakebi, iikeru wa, Kanashiki kana, kanashiki kana, kono ōi-naru machi, sono ogori ni yorite subete umi ni fune wo moteru mono no tomi wo etaru, kono machi
 20 hito toki no uchi ni horobishi koto. Ten yo, seito, shito, yogensha yo, nanjira kore wo yorokobubeshi; Kami nanjira no tame ni kore ni mukui wo nashi-tamaeru nari.
 21 Hitori no tsuyoki ten no tsukai, usu no gotoki ōi-naru ishi wo tori, kore wo umi ni nagete, iikeru wa, ōi-naru machi Babiron kakunogotoku hage-

- shiku uchi-taosarete, futatabi arawaruru koto nakan.
 22 ran. Babiron yo, nanji no uchi ni koto wo hiki, gaku wo sōshi, fue wo fuki, rappa wo narasu koe kasanete kikoezu; samazama no kōjin kasanete
 23 miezu, usu no oto kasanete kikoezu; tomo-shibi no hikari kasanete terazu, hanamuko hanayome no koe kasanete kikoezaru-beshi: sowa nanji no uchi no akiudo wa chi no tōtoki mono nareba nari, mata bankoku no tami nanji no majutsu ni madowasaretareba nari.
 24 Yogensha, seito, oyobi subete chi ni arite korosaretaru mono no chi wa kono machi ni nietari.
 19 **K**ONO nochi ware, ōku no hito no yobu ga gotoku, ōi-naru koe no ten ni aru wo kikeri, iwaku,
 Hareruya; sukui to, sakae to, chikara wa ware-
 2 ra no Kami no tamochi-tamau tokoro nari: sono sabaki wa naoku, katsu tadashiki nari: sowa Kami kano inran ni yorite sekai wo kegashitaru dai-impu wo sabaki, onoga shimobe-domo no chi no mukui
 3 wo motomete, kore wo basshi-tamaeba nari. Kare-ra mata, Hareruya to ieri. Impu wo yaku hi no
 4 kemuri noborite, yo-yo yamu toki nashi. Nijū yo nin no chōrō, oyobi yotsu no ikimono kurai ni zashi-tamau tokoro no Kami wo fushi-ogamite,
 5 Amēn; Hareruya to ieri. Koe kurai yori idete iu, Kami no shimobe yo, Kami wo osoruru mono yo, dai to shō to no wakachi naku, mina warera no Kami wo sambu su-beshi.
 6 Ware ōku no hito no koe no gotoku, ōku no mizu no oto no gotoku, ōi-naru ikazuchi no koe no gotoki koe wo kikeri, iwaku,
 Hareruya; sore Shu taru zennō no Kami wa ō
 7 nari. Warera yorokobi tanoshimite Kami wo aga-

men : sowa Kohitsuji no ken-in no toki sude-ni itari, sono yome sude-ni mizukara sonae wo nashi owaritarefa nari.

- 8 Yome wa kiyoku shite, hikari aru hosoki nuno wo kiru koto wo yurusaru ; kono hosoki nuno wa seito no gi nari.
- 9 Ten no tsukai ware ni iikeru wa, Kohitsuji no ken-in no furumai ni manekaretaru mono wa saiwai nari to kaki-shiruse. Mata ware ni iu, Kore Kami no makoto no kotoba nari.
- 10 Ware sono ashimoto ni hirefushite haisen to shikereba ; kare ware ni iu, Shikasu bekarazu, tsutsushimeyo : ware mo nanji to onajiku shimobe nari ; mata Iesu no akashi wo tamotsu, nanji no kyōdai to onajiku shimobe nari : nanji tada Kami wo hai seyo : Iesu no akashi wo tatsuru Mitama to yogen no Mitama to kotonaru koto nashi.
- 11 Ware mata ten no hiraku wo mishi ni, ip-piki no shiro-uma ari ; kore ni noreru mono Chūshin, mata Makoto to tonaeraru : kare wa gi wo mote
- 12 sabaki to tatakai wo naseri. Sono me wa honō no gotoku, sono kashira wa ōku no kammuri wo kamureri ; mata shiruseru na ari, kare no hoka ni
- 13 kore wo shiru mono nashi. Kare chi ni shimitaru koromo wo matoeri : kare no na wa, Kami no
- 14 Kotoba to iu. Ten ni aru shogun shiroku, kagayakeru, hosoki nuno wo ki, shiro-uma ni norite kore
- 15 ni shitagaeri. Kare no kuchi yori toki tsurugi izu, kore wo mote kuniguni no tami wo uchi ; katsu tetsu no tsue wo mote kuniguni no tami wo tsukasadoran ; kare mata Zennō no Kami no
- 16 hanahadashiki ikari no sakabune wo fumu. Kare ga koromo to momo ni shiruseru na ari, iwaku, Sho-ō no Ō, sho-shu no Shu.

- 17 Ware mata hitori no ten no tsukai no, hi no naka ni tateru wo mitari : kare kūchū ni tobu tori ni ōi-naru koe nite yobi, iikeru wa, Nanjira Kami
- 18 no ōi-naru furumai ni atsumari-kitari, sho-ō no niku, shōgun no niku, yūshi no niku, uma to kore ni noreru mono no niku, oyobi jishu, dorei, dai to shō to no wakachi naku, subete no hito no niku wo kurae.
- 19 Ware kano kemono, chi no sho-ō, oyobi sono guntai no sude-ni atsumarite, shiro-uma ni noreru mono, oyobi sono guntai to tatakawan to suru wo
- 20 mitari. Kemono to itsuwari no yogensha to tomoni toriko ni seraru ; kono itsuwari no yogensha wa, saki-ni kemono no mae nite fushigi naru waza wo okonai, kemono no shirushi wo uketaru mono, oyobi sono zō wo haisuru mono wo madowaseshi mono nari. Kono futatsu no mono unare nagara
- 21 iwō nite moyuru hi no ike ni nage-irerare ; sono yo no mono wa, shiro-uma ni noreru mono no kuchi yori izuru tokoro no tsurugi nite korosaretari : moromoro no tori karera no niku wo kuraitte akeri.
- 20 **W**ARE hitori no ten no tsukai soko-naki ana no kagi to ōi-naru kusari wo te ni
- 2 tazusaete, ten yori kudaru wo mitari. Kare Akuma to tonae, Satan to tonōru tatsu, sunawachi rōja wo toraete, kore wo sen-nen no aida shibari-
- 3 okan to su : kore wo soko-naki ana ni nage-ire, tojikomete sono ue ni fū wo nashi, sen-nen suguru made shokoku no tami wo madowasu koto nakarashimu : sono nochi kanarazu shibaraku no aida toki-hanasaru-beshi.
- 4 Ware ōku no kurai wo mishi ni, sono ue ni zassuru mono ari, karera sabaki no ken wo ataeraru : mata Iesu no akashi, oyobi Kami no kotoba no

tame ni kubi-kiraretaru mono no tamashii wo mitari; kore wa kemono to sono zō wo haisezu, sono shirushi wo hitai, aruiwa te ni ukezarishi mono no tamashii nari; mina ikite Kirisuto to tomo-ni sen-
 5 nen no aida ō to nareri. Sono hoka no shinin wa sen-nen owaru made yomigaerazaru nari. Kore
 6 dai-ichi no yomigaeri nari. Kono dai-ichi no yomigaeri ni azukaru mono wa saiwai nari, kore kiyoki mono nari; kono tomogara no ue ni dai-ni no shi wa ken wo toru koto atawazu; karera wa Kami to Kirisuto no saishi to nari, Kirisuto to tomo-ni sen-nen no aida ō taru-beshi.

7 Sen-nen owarite, Satan sono hitoya yori toki-
 8 hanasaru beshi. Kare idete chi no shi-hō no kuni-guni, Gogu to Magogu wo madowashi, kore wo atsumete tatakawashimen to su : karera no kazu wa
 9 umi no suna no gotoshi. Karera chi ni amaneku michite seito no jin-ei to, aiseraruru machi to wo kakomu; kono toki ni hi ten yori kudarite karera wo
 10 yakitsukuseri. Karera wo madowasashi akuma hi to iwō no ike ni nage-ireraretari; sunawachi kemono, oyobi itsuwari no yogensha no oru tokoro nari; koko wa yo mo hiru mo nayami kurushimi arite, yoyo yamu toki nashi.

11 Ware shiroki ōi-naru kurai to, kore ni zasuru mono to wo miru, chi to ten to sono mae wo nogarete futa-tabī todomaru-beki tokoro wo ezu.

12 Ware mata shinishi mono no dai to shō to no wakachi naku, mina Kami no mae ni tatsu wo mitari : soko ni fumi arite hiraku; hoka-ni mata hitotsu no fumi arite hiraku, kore inochi-no fumi nari : shinishi mono wa mina fumi ni shiruseru tokoro no koto ni yori sono okonai ni shitagaite sabaki wo
 13 ukuru nari. Umi sono naka no shi-nin wo ida-

shi, shi to yomi to sono naka no shi-nin wo idaseri; karera onoono sono okonai ni shitagaite sabaki wo
 14 uketari. Shi to yomi to hi no ike ni nage-irerare-
 15 tari : kore dai-ni no shi nari. Subete inochi no fumi ni shirusarezaru mono mo mata hi no ike ni nage-ireraretari.

21 **W**ARE atarashiki ten to, atarashiki chi wo mitari : saki no ten to, saki no chi wa sude-ni sugisari; umi mo mata aru koto nashi.

2 Ware kiyoki machi naru, atarashiki Erusarem sonae-totonoi, Kami no moto wo idete ten yori kudaru wo miru; sono sama wa hanayome sono hanamuko wo mukaen tame ni kazaritaru ga
 3 gotoshi. Ware ōi-naru koe no ten yori izuru wo kikeri, iwaku, Kami no makuya hito no naka ni ari, Kami hito to tomo-ni sumi, hito Kami no tami to nari, Kami mata hito to tomo-ni imashite sono
 4 Kami to nari-tamau nari. Kami karera no me no namida wo kotogotoku nugui-tori, mata shi arazu, kanashimi, nageki, itami aru koto nashi : sowa mae no koto sude-ni sugisareba nari.

5 Kurai ni zasuru mono ware ni iikeru wa, Miyo, ware bammotsu wo arata ni sen. Mata ware ni iikeru wa, Nanji kore wo kaki-shiruse : sowa kono kotoba wa shinzu-beku shite makoto nareba
 6 nari. Kare ware ni iikeru wa, Sude-ni nareri. Ware wa Arupa nari, Omega nari, hajime nari, owari nari. Kawaku mono ni wa, atai nashi ni inochi no mizu no minamoto nite nomu koto wo yuru-
 7 san. Kachi wo uru mono wa korera no mono wo ete sono gyō to nasan; ware kare no Kami to
 8 nari, kare waga ko to naru-beshi. Saredo oku suru mono, shinzezaru mono, nikumu-beki mono, hito wo korosu mono, kan-in wo okonau mono,

majutsu wo nasu mono, gūzō wo haisuru mono, oyobi subete itsuwari wo iu mono wa hi to iwō no moyuru ike nite sono mukui wo uku-beshi : kore dai-ni no shi nari.

- 9 Iyahate no nanatsu no wazawai no mōreru nanatsu no kanamari wo toreru shichi nin no ten no tsukai no hitori kitarite ware ni katari, iikeru wa, Kitare, ware nanji ni Kohitsuji no tsuma naru hanayome wo misen.
- 10 Ware Mitama ni kanji, ten no tsukai ni tazusaerarete ōi-naru, takaki yama ni itareri, koko nite ware ni ōi-naru machi, kiyoki Erusarem Kami no sakae wo mote, Kami no moto wo idete, ten
- 11 yori kudaru wo misu. Sono machi no hikari kagayaku koto ito tōtoki tama no gotoku, sukitoru kongōseki no gotoshi. Kore ni ōi-naru takaki ishigaki arite jū-ni mon ari; sono mon ni jū-ni no ten no tsukai oreri; mon no ue ni na wo shiruseri, Isura-
- 12 eru no jū-ni no wakare no na nari : higashi ni mitsu no mon ari, kita ni mitsu no mon ari, minami ni mitsu no mon ari, nishi ni mitsu no mon ari.
- 14 Machi no ishigaki ni jū-ni no motoi ari, sono ue ni Kohitsuji no jū-ni shito no na ari.
- 15 Ware ni katareru mono machi to, mon to, ishigaki to wo hakaran tame ni, kin no sao wo mochi-itari.
- 16 Machi wa shihō ni shite nagasa to haba to onaji : ten no tsukai sao wo mote machi wo hakarishi ni rop-pyaku ri ari : nagasa, haba, takasa tomo-ni aihitoshi. Mata sono ishigaki wo hakarishi ni, hito no hakari ni shitagaeba, hyaku shi-jūshi kyubito ari, hito no hakari wa ten no tsukai no hakari to onaji.
- 18 Ishigaki wa kongōseki nite kizuki, machi wa kiyoraka-naru giyaman no gotoki junkin nite tsu-

- 19 kureri. Machi no ishigaki no motoi wa samazama no tama nite kazareri. Dai-ichi no motoi wa kongōseki; dai-ni wa aoki tama; dai-san wa akaki tama; dai-shi wa midori no tama; dai-go wa kurenai no menō; dai-roku wa ki-iro no tama; dai-shichi wa usuki ki-iro naru tama; dai-hachi wa mizu iro no tama; dai-ku wa kurenai no tama; dai-jū wa midori no tama; dai-jūichi wa koki-kurenai no tama; dai-jūni wa murasaki no tama
- 21 nari. Jūni no mon wa jūni no shinju nari : hitotsu no shinju nite hitotsu no mon wo tsukureri; machi no chimata wa sukitoru giyaman no gotoki junkin nari.
- 22 Ware machi no naka ni miya aru wo mizu : sowa Shu taru Zennō no Kami, oyobi Kohitsuji
- 23 sono miya nareba nari. Mata machi ni jitsu getsu no terasu koto wo motomezu : sowa Kami no eikō kore wo terashi, katsu Kohitsuji machi no tomoshibi nareba nari.
- 24 Yorozu no kuni no tami kono hikari ni yorite ayuman : chi no sho-ō onore no sakae to tōtoki
- 25 to wo mote kono machi ni kitaran. Sono mon wa hinemosu tojizu, koko ni yo aru koto nashi.
- 26 Yorozu no tami onore no sakae to tōtoki to wo
- 27 mote kono machi ni kitaran. Subete kiyokazaru mono to nikumu-beki okonai wo nasu mono, aruiwa itsuwari wo iu mono wa, kanarazu koko ni iru koto wo ezu, tada Kohitsuji no inochi no fumi ni shirusaretaru mono nomi iru nari.
- 22 **T**EN no tsukai inochi no mizu no kawa wo ware ni shimeseri; sono mizu sukitorite suishō no gotoshi, Kami to Kohitsuji no kurai
- 2 yori izu. Machi no chimata no naka, oyobi kawa no sayū ni inochi no ki ari, jūni shina no mi wo

- musubi, hito shina wo tsuki-goto ni musubu nari : sono ki no ha wa bankoku no tami wo iyasu-beshi.
- 3 Kasanete noroi aru koto nashi, Kami to Kohitsuji no kurai soko ni ari, sono shimobe kore ni
- 4 tsukaen : shimobedomo Kami no kao wo mi :
- 5 Kami no na karera no hitai ni aru-beshi. Kashiko ni wa yo-aru koto naku, tomoshibi no hikari to hi no hikari to wo mochiiru koto nashi ; sowa Shu naru Kami karera wo terashi-tamaeba nari : karera wa yo-yo kagirinaku o taran.
- 6 Ten no tsukai mata ware ni iikeru wa, Kono kotoba wa shinzu-beku shite makoto nari : yogensha no tamashii no Kami naru Shu, sumiyaka-ni naran to suru koto wo sono shimobedomo ni shimesu tame-
- 7 ni sono tsukai wo tsukawaseri. Ware sumiyaka-ni itaran ; kono fumi no yogen no kotoba wo mamoru mono wa saiwai nari.
- 8 Ware Yohane korera no koto wo mikiki seri. Kore wo mikiki seshi toki, ware ni korera no koto wo shimeseru ten no tsukai no ashimoto ni hire-
- 9 fushite haisen to shikereba ; kare ware ni iu, Shikasu-bekarazu, tsutsushimeyo ; ware wa nanji to onajiku shimobe nari, mata nanji no kyōdai naru yogensha, oyobi kono fumi no kotoba wo mamoru mono to onajiku shimobe nari ; nanji tada Kami wo haiseyo.
- 10 Kare mata ware ni iikeru wa, Kono fumi no yogen no kotoba wo fuzuru koto nakare : sowa
- 11 toki chikakereba nari. Fugi naru mono wa fugi naru mama ni shi ; kitanaki mono wa kitanaki mama ni shi ; gi naru mono wa gi naru mama ni
- 12 shi ; kiyoki mono wa kiyoki mama ni seyo. Ware sumiyaka-ni itaran ; kanarazu mukui ari, onono no okonau tokoro ni shitagaite kore ni mukuyu-beshi.

- 13 Ware wa Arupa nari, Omega nari, iyasaki nari, 14 iyahate nari, hajime nari, owari nari. Sono koromo wo araishi mono wa saiwai nari ; karera wa inochi no ki no mi wo ukuru koto wo e, mata mon
- 15 yori machi ni iru koto wo u-beshi. Inu, oyobi majutsu wo nasu mono, kan-in wo okonau mono, hito wo korosu mono, gūzō wo haisuru mono, mata subete-itsuwari wo konomite, itsuwari wo okonau mono wa machi no soto-ni oru nari.
- 16 Ware Iesu waga tsukai wo tsukawashite kono koto wo nanjira shokyōkwai ni akashi su, Ware wa Dabiāe no ne, mata sono sue nari ; ware wa
- 17 kagayaku ake no myōjō nari. Mitama to hanayome to iu, Kitare to ; kore wo kiku mono mo, Kitare to ie: kawaku mono wa kitaru-beshi: negau mono wa atai nashi ni inochi no mizu wo nomu-beshi.
- 18 Ware kono fumi no yogen no kotoba wo kiku mono ni akashi wo nasu, moshi kono fumi no yogen no kotoba ni kuwōru mono areba, Kami kono fumi ni shirusu tokoro no wazawai wo mote kore ni
- 19 kuwaen ; moshi kono fumi no yogen no kotoba wo kezuru mono areba, Kami kore wo shite, kono fumi ni shirusu tokoro no inochi no ki no mi to, kiyoki machi to ni azukaru koto nakarashimu.
- 20 Kono koto wo akashi suru mono iikeru wa, Ware kanarazu sumiyaka-ni itaran.
Amen, Shu Iesu yo, kitari-tamae.
- 21 Negawakuwa Shu Iesu no megumi subete no seito to tomo-ni aran koto wo.

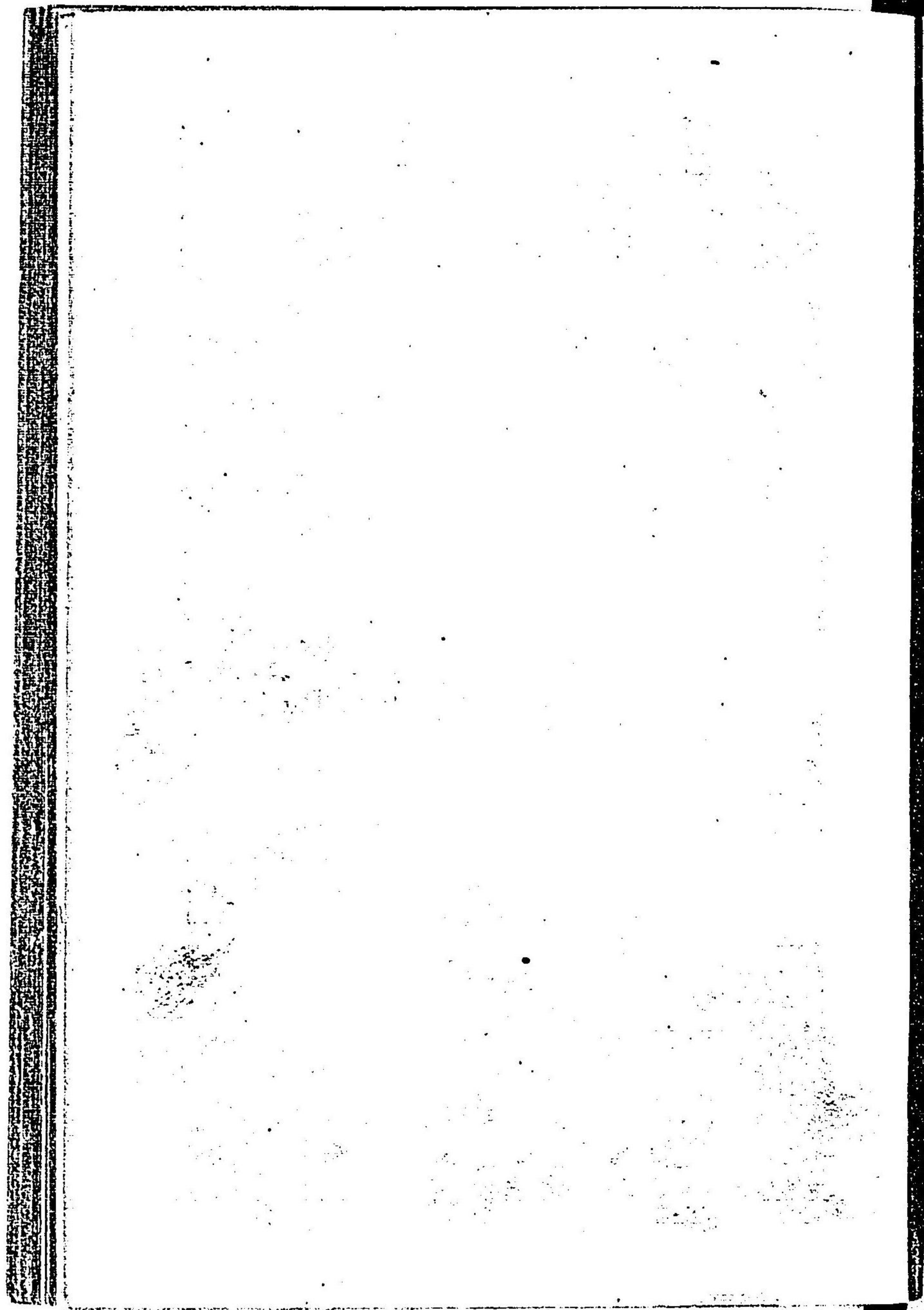

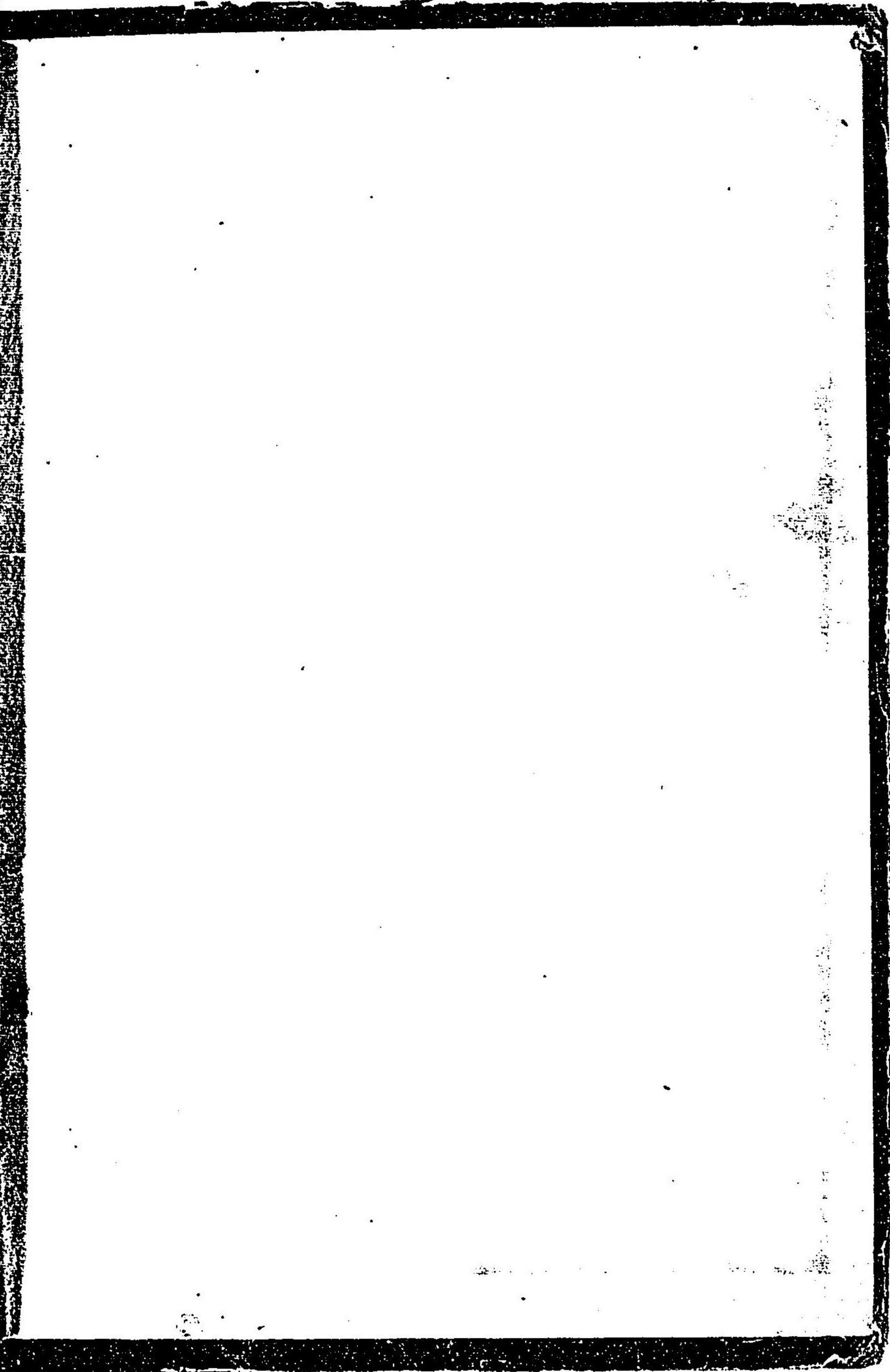

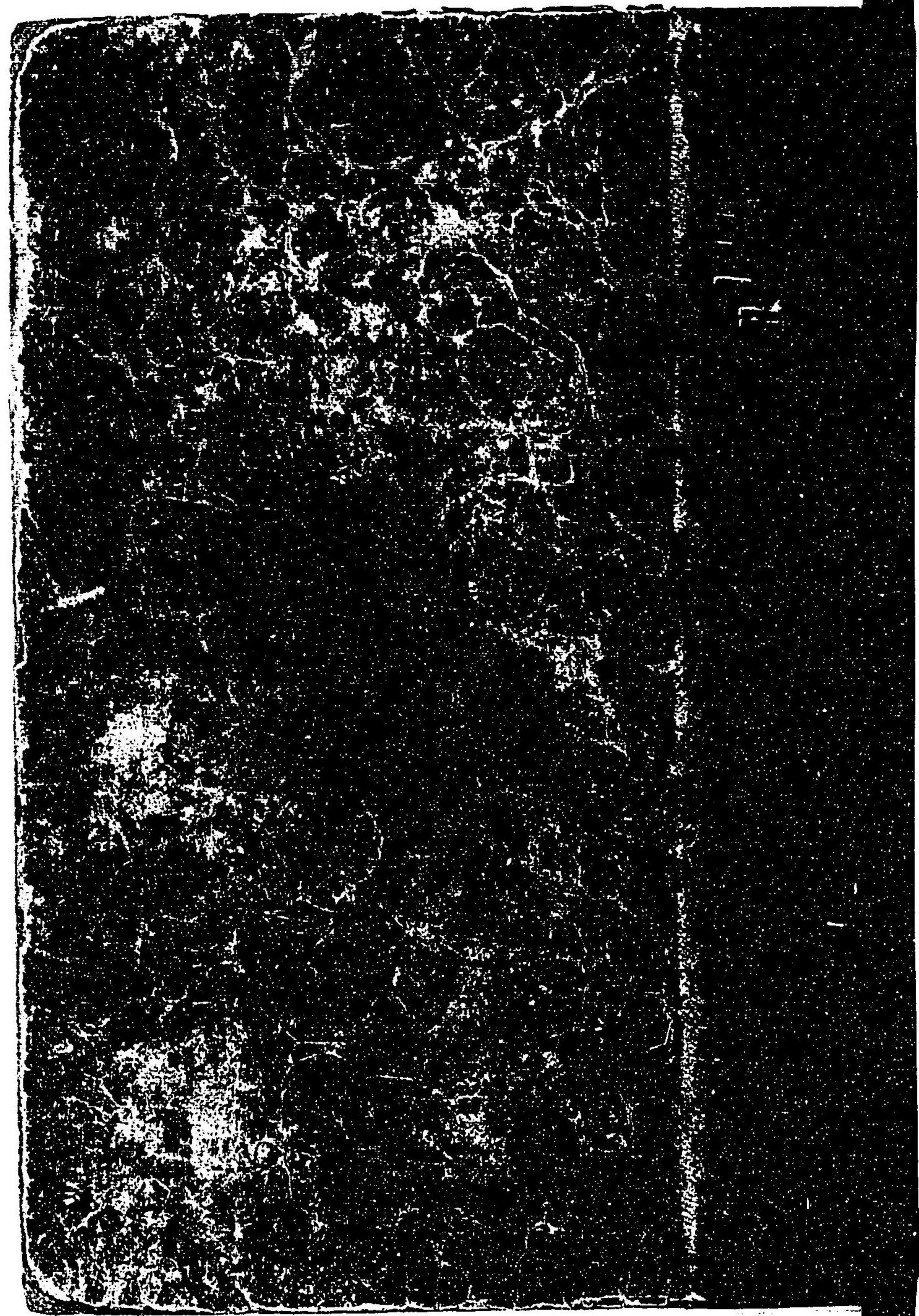

021820-000-4

193. 5-w2H

[われらの主イエスキリストの新約全書]

ヘボン/訳

M19

ABI-1749

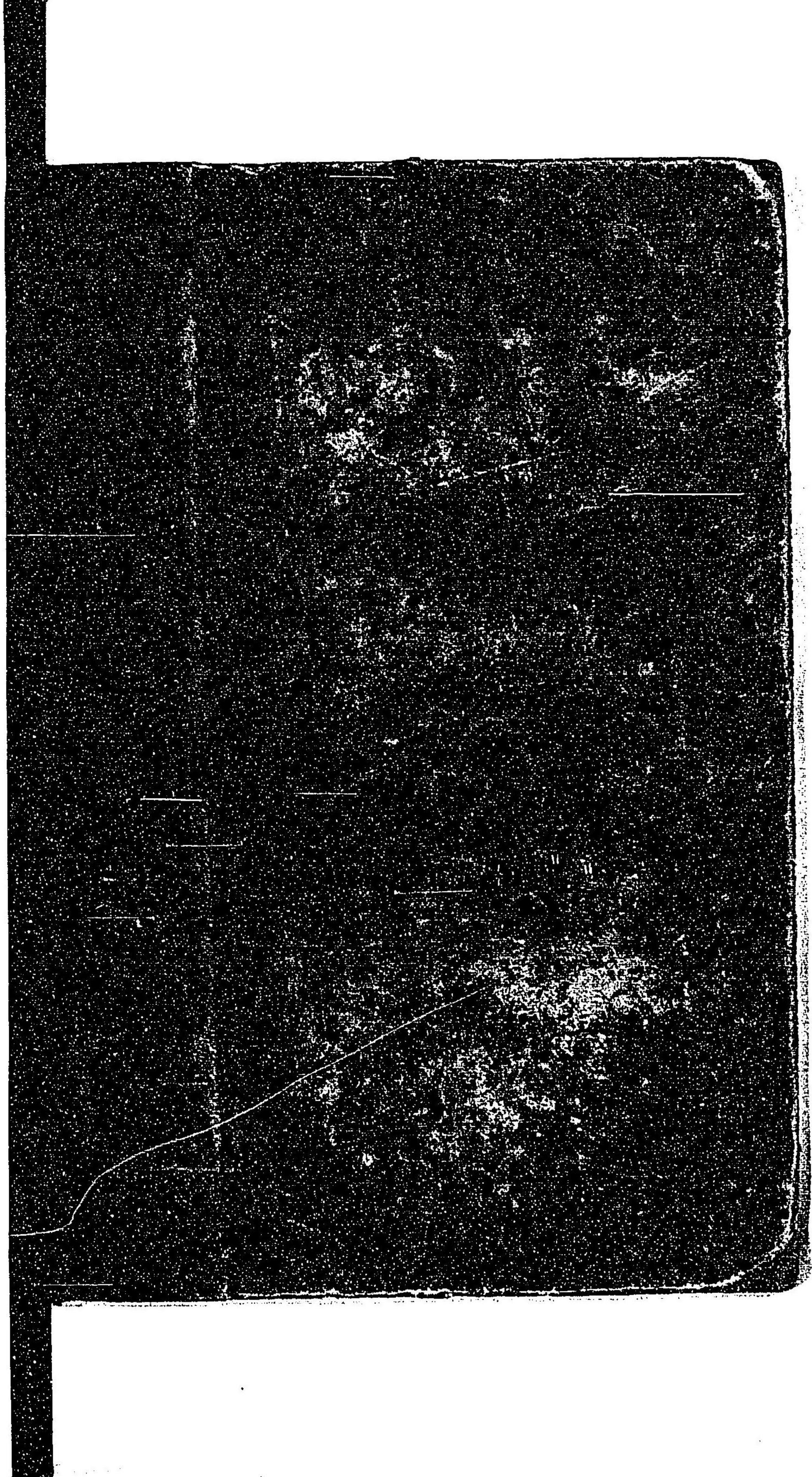
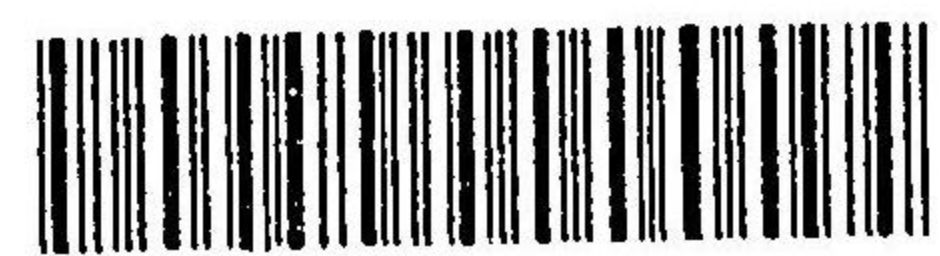

5010

和書
報
2005

0
1
3
5
6
7



定價