



SOUTHERN  
CAMPUS

John B. Jackson



< UNIVERSITY of CALIFOR

·EX·LIBRIS·

ANIA at LOS ANGELES > >



CARL  
1228  
LOS ANGELES  
CALIFORNIA

PROSPECT  
0 3 4 7

To

CREATORS  
and  
PRODUCERS  
of  
FINE  
PRINTING

Contents:

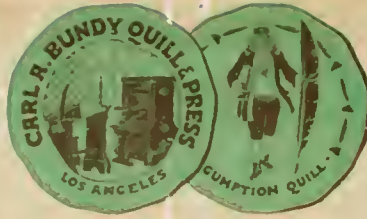

CARL A. BUNDY QUILL & PRESS  
1228-1230 South Flower Street  
LOS ANGELES · CALIFORNIA

ORDER No.

PROSPECT  
0 3 4 7

To

CREATORS  
and  
PRODUCERS  
of  
FINE  
PRINTING

Contents:

COPYRIGHT

1 9 3 2  
THE ASSOCIATED  
STUDENTS OF THE  
UNIVERSITY OF  
CALIFORNIA »  
AT LOS ANGELES

ARTHUR ROHMAN  
E d i t o r  
ALVIN ROBISON  
M a n a g e r





THE  
SOUTHERN  
CAMPUS



VOLUME XIII  
Published by the  
ASSOCIATED STUDENTS  
of the UNIVERSITY OF  
CALIFORNIA AT LOS ANGELES



# INSPIRATION

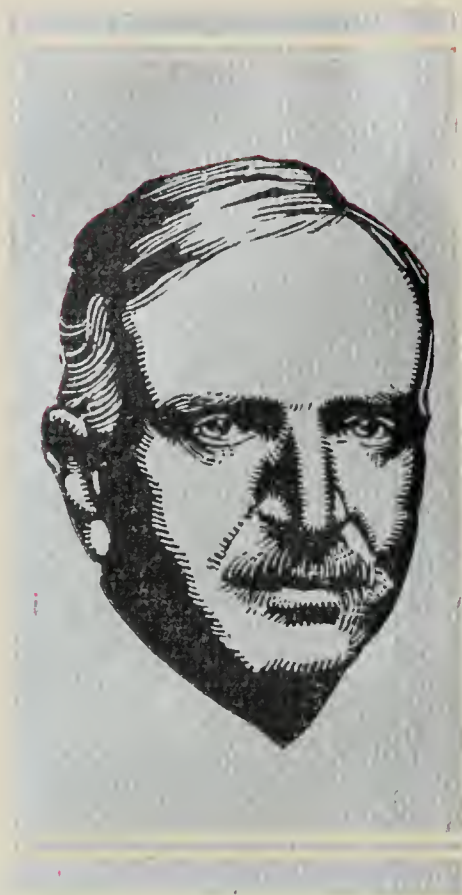

**F**ROM THE UNDERLYING SIGNIFICANCE OF THE 1932 OLYMPIAD, A PURPORT FAR MORE VITAL THAN THE NUMERICAL RESULTS OF THE ATHLETIC ASPECT — THE IDEAL OF INTERNATIONAL PEACE AND BROTHERHOOD — AND FROM THE MEMORY OF THAT DOMINANT PERSONALITY WHO SO FORCEFULLY INCULCATED THIS SUPREME IDEAL DURING THE YEARS OF HIS INFLUENCE ON THE CAMPUS — DEAN CHARLES HENRY RIEBER — EVOLVED THE INSPIRATION FOR THE THEME OF THIS VOLUME.



TO THE SPIRIT OF THE OLYMPIAD  
—TO THAT IDEAL OF SPORTSMAN-  
SHIP WHICH BRINGS THE NATIONS  
TOGETHER IN FRIENDLY RIVALRY—  
TO THAT UNIVERSAL BOND  
WHICH MAKES ALL MEN BROTH-  
ERS—AND IN PARTICULAR TO  
CAPTAIN PAUL PERIGORD, WHO  
MOST BOUNTIFULLY EXEMPLIFIES  
THE SPIRIT OF INTERNATIONAL  
GOODWILL ON THIS CAMPUS —  
THIS VOLUME IS RESPECTFULLY  
DEDICATED.

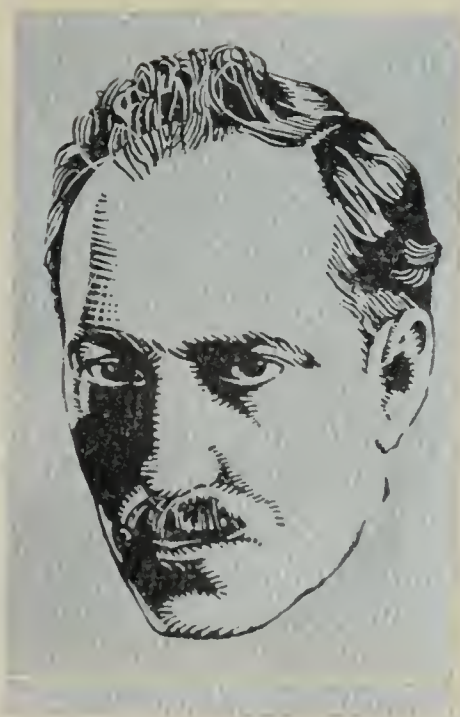

DEDICATION

# FOREWORD

**T**HE SOUTHERN CAMPUS OF 1932 HAS HAD AS ITS GUIDING STAR BUT ONE PURPOSE — TO PERPETUATE FOR THE STUDENTS IN A FORM AS ARTISTIC AND AS COMPLETE AS POSSIBLE A RECORD OF THE MAJOR CURRENTS OF THOUGHT, OF THE SIGNIFIICANT EVENTS, AND OF THE PROMINENT PERSONALITIES THAT HAVE EXERCISED MARKED INFLUENCE ON THE CAMPUS THROUGHOUT THE SCHOLASTIC YEAR.

S T U D E N T S

HELEN ELIZABETH FREBURG

MORRIS LEO P A C H T

A L U M N I

O A K A M I D O N

MARJORIE BURNHAM

MAY BELLE DEWITT

GUY LEWIS DUCKWORTH

MAURICE VICTOR EVANS

HELEN VIRGINIA MAIR

MARGARET PARK

G A G E V A U G H N

I V A W O R S F O L D

IN · MEMORIAM

# CONTENTS

B o o k I  
ADMINISTRATION

B o o k I I  
THE CLASSES

B o o k I I I  
UNIVERSITY WOMEN

B o o k I V  
CAMPUS ACTIVITIES

B o o k V  
THE ATHLETIC YEAR

B o o k V I  
ORGANIZATIONS

B o o k V I I  
WESTWOOD CHRONICLE

VIEW



SECTION



# TOWERS OF WESTWOOD



REMINISCENT OF THE MASSIVE CATHEDRALS OF MEDIEVAL LORE, THE POINTED SPIRES AND WINDOWED TURRETS OF THE UNIVERSITY BUILDINGS LOOM IN RUGGED SPLENDOR AGAINST A CLOUD-LADEN SKY.

HARDLY A NOOK OR CRANNY IS TO BE FOUND WHICH DOES NOT OFFER TO THE APPRECIATIVE OBSERVER A NEW VISION OF THE PONDEROUS BEAUTY OF THE WESTWOOD BUILDINGS AS THEY STAND OUTLINED AGAINST THE SUN-STREAKED HEAVENS.







REFRESHING TO THE CASUAL STUDENT WHO LINGERS BETWEEN CLASSES IN THE KERCKHOFF COURTYARD IS THE ELONGATED PICTURE OF THE LIBRARY AND ROYCE HALL, FRAMED BY LEAFY FOLIAGE AND VERDANT SHRUBBERY.



SITUATED ON AN EMINENCE OVERLOOKING THE TOWERS OF WESTWOOD, THE HOME OF PROVOST MOORE COMBINES THE ARCHITECTURAL FORMALITY OF THE UNIVERSITY WITH THE TRANQUIL SECLUSION OF THE SCHOLAR'S RETREAT.

V  
IEWED AT A DISTANCE FROM THE FLAG-STONED  
PATIO OF THE PROVOST'S HOME, THE WESTWOOD  
CAMPUS STANDS FORTH AS AN ALMOST UNBELIEV-  
ABLE REALIZATION OF THE DREAM CHERISHED BY  
THE MEN WHO FIRST VISUALIZED THE UNIVERSITY.



SURPRISED BY THE FALL OF AN UNPRECEDENTED CALIFORNIA SNOW, THE CAMPUS SHRUBBERY, BURDENED WITH ICY CRYSTALS, AWAITS THE COMING OF THE SUN TO DISPERSE THE UNEXPECTED INVADER.





AWAKENED BY THE COLD FLUSH OF FLAKY SNOW THE TWIN TOWERS OF ROYCE HALL PEER DOWN INCREDULOUSLY UPON A CAMPUS MANTLED IN WHITE, BLANKETED IN SNOW FOR THE FIRST TIME SINCE A SPANISH RANCHO NESTLED IN THE HILLS OF WESTWOOD FIFTY-THREE YEARS AGO.

BATHED IN SUNLIGHT AND SWEEPED BY THE WINDS OF WESTWOOD, THE CAMPUS, FOCAL POINT OF A VAST PANORAMA, LIES MIDWAY BETWEEN THE MOUNTAINS AND THE SEA.





THE UNIVERSITY OF CALIFORNIA IS NOT MERELY A LOCALIZED SCHOOL FOR MEN AND WOMEN BUT AN INSTITUTION AS BROAD IN SCOPE AS THE UNIVERSE, DELVING INTO EVERY REALM OF KNOWLEDGE KNOWN TO MAN. AT BERKELEY AS AT LOS ANGELES THE DEVELOPMENT OF HUMANITY IS STRESSED. IN THE OTHER DIVISIONS OF THE UNIVERSITY, EQUALLY IMPORTANT, SCHOLARS PROBE THE DEPTHS OF THE SEA, SOLVE THE RIDDLES OF THE SOIL, AND ASCEND TO THE INFINITIES OF THE STARS. THE CONTRIBUTIONS OF THE COMPONENT INSTITUTIONS HAVE ENABLED THE UNIVERSITY TO MAINTAIN THE HIGH STANDARD IT HAS ACHIEVED.

ASSOCIATED CAMPI  
OF THE UNIVERSITY



TREES, CHARACTERISTIC OF THE BERKELEY CAMPUS, THROW A PATTERN ACROSS THE FACE OF THE HALL OF LIFE SCIENCES, WHOSE GRECIAN ARCHITECTURE PROVIDES A FORMAL BACKGROUND TO A SCENE OF QUIET BEAUTY.



ALONE ON THE TOP OF A STILL, WHITE WORLD, THE MOUNT HAMILTON OBSERVATORY, APPARENTLY ISOLATED, TOUCHES UPON OTHER WORLDS AS INQUISITORS PROBE THE SECRETS OF THE UNIVERSE.



FAR REMOVED FROM THE BUSTLE OF CIVILIZATION  
THE GIGANTIC EYE OF THE MOUNT HAMILTON OB-  
SERVATORY SEARCHES THROUGH MILLIONS OF MILES  
OF SPACE, BRINGING TO MINUTE HUMAN SCOPE THE  
HIDDEN SECRETS OF UNTOLD WORLDS BEYOND.

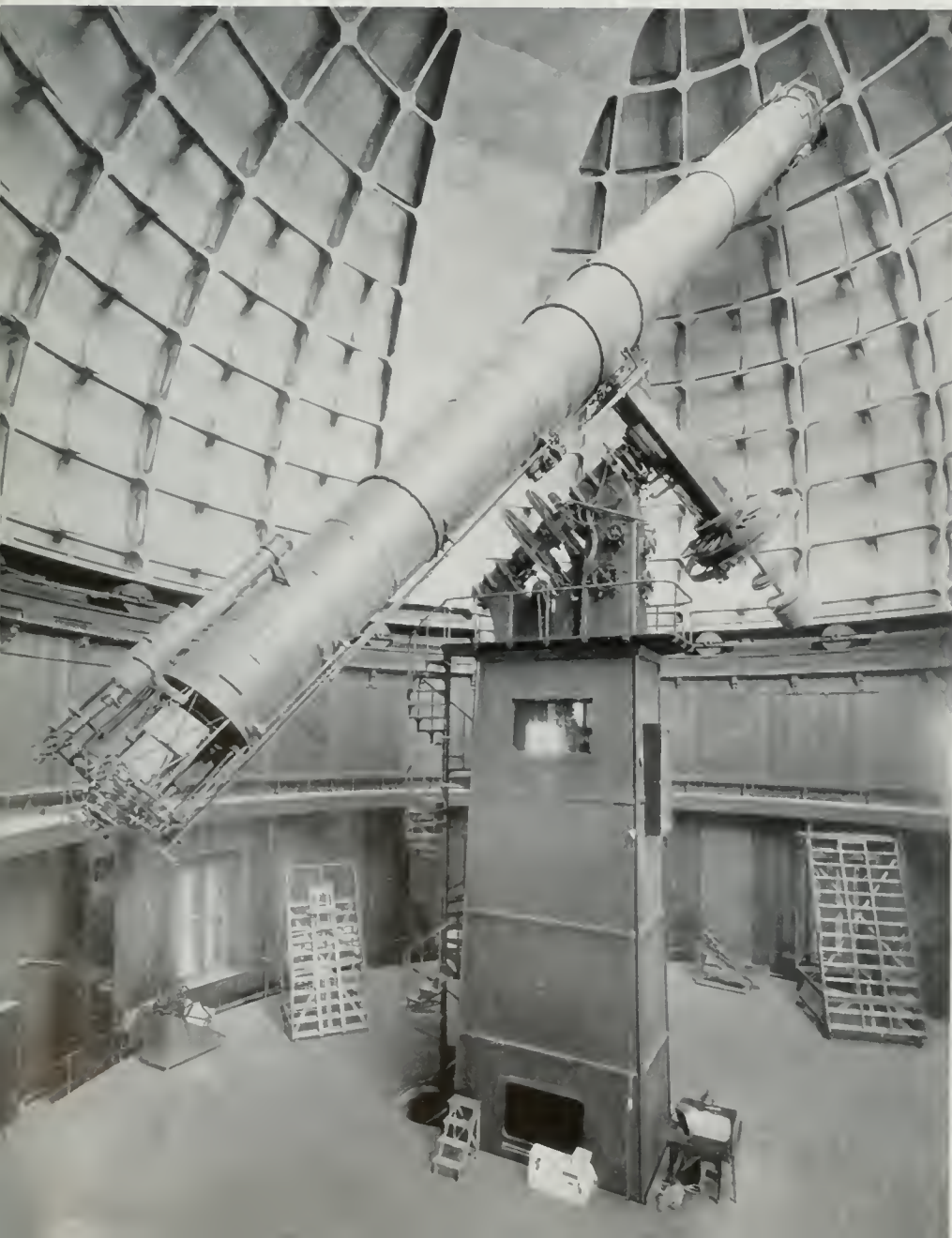



KNOWN AS THE "UNIVERSITY FARM", THE BRANCH OF THE UNIVERSITY AT DAVIS CONTRIBUTES GREATLY TO THE ADVANCEMENT OF AGRICULTURE AND ANIMAL HUSBANDRY. SPLENDIDLY EQUIPPED, THE DAVIS DIVISION OFFERS UNUSUAL OPPORTUNITY FOR STUDY, DEMONSTRATION, AND JUDGING.



LOCATED ON THE LA JOLLA SHORE OF THE BLUE PACIFIC, THE SCRIPPS INSTITUTION OF OCEANOGRAPHY CONDUCTS A DETAILED STUDY OF THE MYSTERIES OF THE SEA. ALTHOUGH NO CLASSES ARE HELD, THE COLLEGE AFFORDS A SPLENDID MUSEUM, A FINE AQUARIUM, AND THE EQUIPMENT NECESSARY FOR THE EXTENSIVE RESEARCH WORK OF STUDENTS.

SEVEN HUNDRED AND SEVENTY-SEVEN ACRES DEVOTED TO STUDENT EXPERIMENTATION MAKE THE BRANCH OF THE COLLEGE OF AGRICULTURE AT RIVERSIDE ONE OF THE WORLD'S FINEST. THE INSTITUTION WAS ESTABLISHED IN 1930 THROUGH THE COMBINATION OF THE CITRUS EXPERIMENT STATION AND THE GRADUATE SCHOOL OF TROPICAL AGRICULTURE WITH THE DIVISION OF SUBTROPICAL HORTICULTURE AT BERKELEY.







• • ADMINISTRATION • •







# << GREECE >>

BENEATH the shadow of the ancient ruins of Athens, steeped in the wisdom of the Golden Age of Greece, the first modern Olympic Games were held in 1896, inaugurated through the ardent enthusiasm of a French sportsman: Baron Pierre de Coubertin.



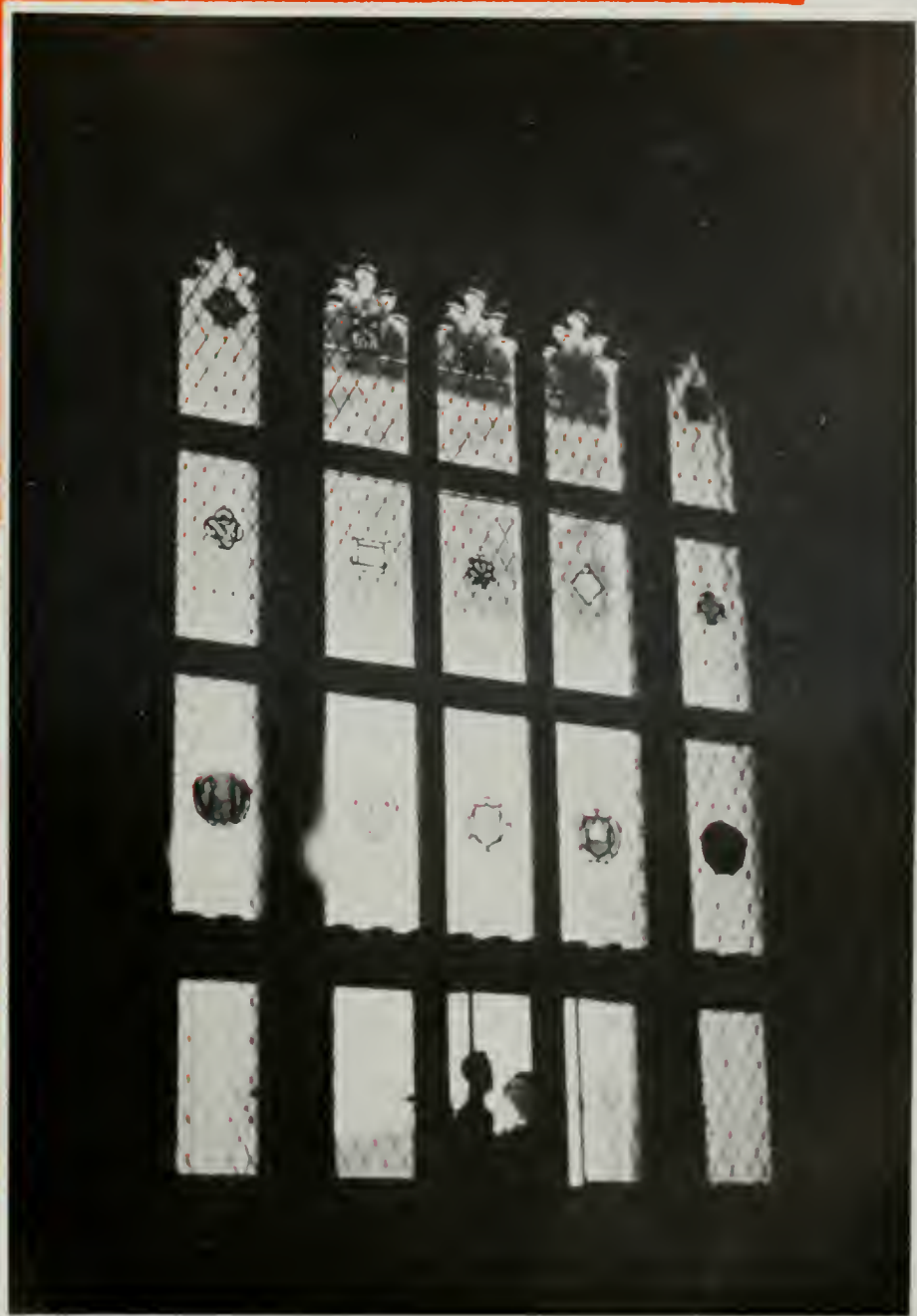

FACULTY  
ADMINISTRATION



## James Rolph, Jr.

**CHAIRMAN OF THE  
BOARD OF REGENTS  
AND GOVERNOR OF  
THE STATE OF  
CALIFORNIA**

• Governor James Rolph Jr., in his official capacity of President of the Regents, has had in the past and will continue to have a great and beneficent influence on the affairs of the University. His intense and often-expressed interest is all the more remarkable because he has not previously been connected with the University in any way. Governor Rolph was born in San Francisco in 1869 and educated there. Serving as Mayor of that city for five consecutive years he earned the respect of his fellow-men; from that position to the governorship was an easy step.



**ERNEST CARROLL MOORE**  
VICE-PRESIDENT AND PROVOST

• Dr. Ernest Carroll Moore is the ideal leader for a growing University. He has devoted the whole of a long and useful career to education, and since 1906 his work has been in Los Angeles. He was President of the old Normal School, and in 1919 took the position of Director of the University of California at Los Angeles. Recently he was made Vice-President of the University of California. Dr. Moore's devotion to U.C.L.A. is well known. Throughout the years he has been heart and soul behind every worthy move of student body and faculty. This devotion assures to every one of us a personal share in the far-sighted, constructive, and inspirational efforts of a great educator.

**ROBERT GORDON SPROUL**  
PRESIDENT OF THE UNIVERSITY

• Dr. Robert Gordon Sproul, born and educated in San Francisco, was himself graduated from the University of California at Berkeley, a fact which perhaps accounts for his complete and overwhelming interest in University affairs. He has held a variety of important positions, including Cashier of the University and Comptroller and Secretary to the Regents. Dr. Sproul has been President of the University for only a short time, yet he has shown both a keen executive ability, and the will to see that his policies are put into effect. One of his greatest dreams is the complete union of the University of California, in all its parts, into one organization, brought together in the spirit of one great whole.





SEATED FROM LEFT TO RIGHT: MRS. MARGARET R. SARTORI, ERNEST CARROLL MOORE, EDWARD A. DICKSON, ROBERT G. SPROUL, CHARLES C. TEAGUE, SAMUEL M. HASKINS, A. B. MILLER. STANDING: JOHN R. HAYNES, FRANK F. MERRIAM, SIDNEY M. EHRLMAN.

- The Board of Regents renders service to the University which commands the deepest appreciation on the part of our student body. Appointed by the Governor and including ex-officio such members as the Governor and Lieutenant-Governor of the State, the Speaker of the Assembly, the State Superintendent of Public Instruction, the President of the State Board of Agriculture, the President of the Mechanics Institute, the President of the California Alumni Association, and the President of the University, the Board is further composed of some of the most outstanding men in California. Lawyers, presidents of banks, great educators, writers, physicians, industrial leaders, give generously of their time and money in working together for the betterment of the institutions they govern. Since no salary is attached to the position and since the appointment lasts for sixteen years, a member of the Board of Regents in California need not be the tool of politicians nor the victim of changes in governmental control.
- The twenty-four members who make up the Board of Regents operate for Berkeley, La Jolla, San Francisco, Davis, Riverside, and Mount Hamilton as well as for our own University. The transaction of business affairs, the controlling of budgets, and the administration of endowment funds for all these institutions involve the handling of enormous sums of money.
- Not only do the Regents govern the finances of the University; they administer over all academic affairs. Through fifteen committees, composed of the Board's own members, the Board works actively in diversified fields with a greater University of California as the goal always in view.

## BOARD OF REGENTS

SOUTHERN CALIFORNIA COMMITTEE

• The Southern Board of Regents, in charge of the University of California at Los Angeles, is responsible for encouraging and aiding the growth of the University in all its phases, and deserves a great deal of credit for the work it has done in furthering the development of the University.

• EDWARD DICKSON, former owner and editor of the Los Angeles Evening Express, has been closely associated with Director Moore in the making of the University.



• GEORGE I. COCHRAN, president of the Pacific Mutual Life Insurance Company, has been both a trustee of U.S.C. and a regent of U.C.L.A.

• JOHN R. HAYNES, who is well-known as the father of the referendum, recall, and initiative in California, is an active regent.



• MRS. MARGARET SARTORI, wife of the president of the Security-First National Bank of Los Angeles, has been on the Board of Regents since 1922.

• CHARLES C. TEAGUE, who has been a regent since 1930, is president of the California Walnut Growers Association, and a member of the Federal Farm Board.





**EARL J. MILLER**  
DEAN OF MEN

• Earl J. Miller was born in Iowa, and educated there. He taught Economics at the University of Illinois, and later came to U.C.L.A. as assistant professor of Economics. In 1925 he was appointed to the office of Dean of Men. This office is an important factor towards removing the impersonal element in the relations of the student and the machinery of the University. Dean Miller has made himself extremely popular, and justifiably so, by his activities as student advisor and councillor, a function he is well able to fulfill. His energy and undeniable executive ability have made him a valuable and integral part of the University administration.



**HELEN M. LAUGHLIN**  
DEAN OF WOMEN

• Helen Matthewson Laughlin was born in New Zealand, educated in California, and graduated from the Los Angeles Normal School. She became a training teacher in that institution, and held the post of councillor of women. Since the organization of the University she has served continuously as Dean of Women. Mrs. Laughlin is personally concerned with the welfare of each and every University woman, and considers not only every form of group problem, but also the separate problem of the individual. The tireless capability she has shown, and the true interest and sympathy she extends to all, have won her much respect and admiration.



**MARVIN L. DARSIE**

DEAN OF TEACHERS' COLLEGE

• Marvin L. Darsie, Dean of the Teachers' College, is nationally known as an experienced educator. He was born in Ohio, and received his education in California. He held various positions in Southern California educational institutions, was an instructor of education in the Normal school, and in the University has been an assistant professor of education, and later, Dean of the Teachers' College. The duties of the Dean of a large college are by no means few, but Dean Darsie has found time for various research surveys, establishing himself as an authority, and giving the Teachers' College national recognition. His capabilities for leading and inspiring his students are well-known.



**PAUL PERIGORD**

DEAN OF LETTERS AND SCIENCE

• Captain Paul Perigord, now acting as Dean of Letters and Science during Dean Rieber's leave, has had a part in almost every phase of human living. Born at Toulouse, and graduated from its University, he took his higher degrees at Chicago and Harvard. When the World War broke out he returned to France, and it was his experience during this great struggle that gave him his ideals of world peace, and made these ideals the driving aim of his life. He came to U.C.L.A. in 1925 to fill the newly-created chair of French Civilization, and has endeared himself to all by his personal magnetism, and his quick, ready sympathy.

DEANS OF THE COLLEGES

FACULTY, EXECUTIVES



• DR. ROLF HOFFMAN, head of German, and former vice-president of the International Philosophical Academy, came here in 1927.



• LOUISE PINKEY SOOY, Chairman of the Art department, has lately written a book entitled "Customs and Costumes of Early California."



• DR. LOYE H. MILLER, head of the Biology department, is a national authority on Biological Science; his speciality is birds.

FACULTY



• DR. A. P. MCKINLEY, Chairman of Classical Languages, is especially interested in the relationship between ancient life and modern times.



• MARVIN L. DARSIE, Chairman of the Department of Education, through extensive research work, has brought national recognition to the University.



• DR. HARRY M. SHOWMAN, Recorder, attended both the School of Mines in Colorado and Harvard, and was formerly a professor of mathematics.

# FACULTY EXECUTIVES

Southern Campus



• DR. FRANK H. KLINGBERG, Chairman of History, has won the admiration of thousands through his lectures on Peace.



• DR. SHEPARD I. FRANZ, Chairman of the Psychology department, obtained his Ph.D. at Columbia and studied at the University of Leipzig in 1896.



• DR. WILLIAM C. MORGAN, Chairman of Chemistry, received his Master's degree at Yale and has written books on chemistry.



• DR. DEMING G. MACLISE, Comptroller of the University since 1922, also serves as Assistant Secretary to the Regents.

• DR. H. S. NOBLE, Head of Economics, is well known as an authority on cost accounting. He received his degrees at Harvard.

# FACULTY



• DR. L. D. BAILIFF, Head of Spanish, received his degrees at Stanford and has taught at a number of large universities.

1932

FACULTY EXECUTIVES



• GEORGE S. McMANUS, Chairman of Music, as a pianist has thrilled European and American audiences alike.



• GENERAL P. L. MILES, who has been the recipient of the most coveted military honors, now commands the 16th Infantry Brigade in Washington, D. C.



• DR. FREDERICK C. LEONARD, Chairman of Astronomy, has gained prominence through his research work on meteorites and visual double stars.

FACULTY



• DR. EARLE R. HEDRICK, Chairman of Mathematics, received his degrees in Europe and is the author of many mathematical text books.



• DR. WILLIAM J. MILLER, Director of Geology, has been most successful in his research work and is a national authority in geological matters.



• DR. CLARENCE H. ROBISON, University Examiner, attended Northwestern and Columbia Universities and received Master's degrees in Education and Zoology.

# FACULTY EXECUTIVES



• DR. SAMUEL J. BARNETT, Chairman of Physics, has gained a national reputation in the fields of electricity, magnetism and radiation.



• DR. ORDEAN ROCKEY, Head of Political Science, is a Rhodes Scholar, an Oxford graduate, and an ardent pacifist.



• DR. HUGH MILLER, Head of Philosophy, was formerly professor of modern languages at Brown University.



• DR. GORDON S. WATKINS, Dean of the Summer Session, is a specialist in the field of labor problems.

• DR. RUTH V. ATKINSON, Director of Women's Physical Education, has a Master's degree in Religious Education as well.

# FACULTY



• COACH W. H. SPAULDING, Director of Men's Physical Education, once coached a championship Big Ten football team at Minnesota.

FACULTY EXECUTIVES



• DR. HENRY R. BRUSH, Head of the French department, is a leader in educational advancement work and the author of widely read articles and books.



• DR. HELEN B. THOMPSON, Chairman of the Home Economics department, received her degrees at Columbia and Yale Universities.



• DR. FREDERICK T. BLANCHARD, Director of English, is a nationally recognized authority on the English novel in general, and Henry Fielding in particular.

FACULTY



• DR. GEORGE M. McBRIDE, Chairman of Geography, has studied and taught in South America as well as in many universities in the United States.



• HAROLD W. MANSFIELD, Director of Mechanical Arts, has been with the University since 1914 as instructor of industrial sciences.



• DR. JOHN E. GOODWIN, Librarian, was formerly an assistant librarian at Stanford and head of that department at Texas University.



STUDENT  
ADMINISTRATION



## Dean McHenry

**PRESIDENT OF THE  
ASSOCIATED STUDENTS  
OF THE UNIVERSITY  
OF CALIFORNIA AT  
LOS ANGELES**

• Dean Eugene McHenry, President of the Associated Students, has won himself fame in every field of activity in which he has participated. Since his entrance into the University his chief interest has been in dramatics; he was elected President of the U.D.S. at the beginning of his Junior year and managed every production up to his election as Student Body Prexy. At the Associated Student helm he has made himself known not only as the first non-organization President on the campus but also as the originator of many important innovations. Fair play is his watchword.





**ELSIE FRIEBURG**

A.S.U.C. VICE-PRESIDENT

• Elsie Frieburg, A.S.U.C. Vice-President, is, paradoxically, a quiet and unassuming red-head, who by steady and conscientious work, coupled with a startling talent for organization, raised herself to the highest political position a woman can hold on this campus. Her college career has been one of not spectacular, but consistent advancement in the public eye. A loved and respected member of Sigma Kappa, she was elected in her Sophomore year, to the much-coveted honor of Spurs. She has acted, successively, in the capacity of Chairman of Freshman Orientation and Secretary of the A.W.S. Council, and at the end of her Junior year, achieved the position she now holds, where she has maintained a high standard of efficiency, coupled with dignity and dependability.

**DOROTHY AYRES**  
WELFARE BOARD CHAIRMAN

• Dorothy Ayres, Chairman of the Welfare Board, is one of the most hard working student officials on the campus. This position is an extremely difficult one, since the supervision of all the campus organizations and their functions requires a tremendous amount of tact and patience; but her possession of these qualities, coupled with a driving energy, has made her quiet air of authority recognized and respected. She is affiliated with Chi Omega, and has participated in many activities on the campus; she is best known, however, as the guiding spirit of the Welfare Board, having served as Secretary during her Junior year, and as Chairman this year. The affairs of this storm-tossed committee have never before been run with as much finesse and true capability.





LEFT TO RIGHT: EARL J. MILLER, HOWARD PLUMER, WALTER STICKEL, DOROTHY AYRES, KENNETH GOODMAN, WILLIAM ACKERMAN, DEAN MCHENRY, ELSIE FRIEBERG, MAXINE OLSEN, A. MAXWELL CLARK, MARGARET HAMPTON, GORDON JONES, JOHN TALBOT, STEPHEN W. CUNNINGHAM.

- The A.S.U.C. Council acts as the governing factor and central legislative body of the Associated Students. Among the detailed business of the Council may be mentioned the sanctioning of athletic awards, the passing on matters presented by the various boards, the approving of appointments to the executive committee, and making decisions on financial questions.
- Four elective officers form the basic foundation of the Executive Council: the President, the Vice-President, the Chairman of the Welfare Board, and the President of the Associated Women Students. In addition, the Council is composed of a faculty representative, an alumni representative, and the chairmen of the various boards under the President's control. The President holds the position of Chairman of the Executive Council. He has wide appointive and supervising power in all student body activities.
- Under the present routine certain boards and committees have taken over duties which have increased the efficiency of government and have diminished the many duties of the President. The work of these boards and committees, however, is under the direct supervision of the President, who holds responsibility for them.
- Changes in all legislative acts are made through action taken by the Council. By methods prescribed in the Constitution, this group has the power to make and enforce such rules and laws for the Student Body as it deems important and necessary to the advancement and progress of the student organization. To allow for changing times, the Constitution is very elastic yet the foundation of student government remains stable and permanent.

## ASSOCIATED STUDENT COUNCIL

ASSOCIATED STUDENT MANAGEMENT

• Student self-government is carried on by means of the organization known as the Associated Students of the University of California. The students have organized themselves into this great body in order to effectively control and operate the various activities and enterprises of the University students.

• STEPHEN CUNNINGHAM, Graduate Manager of the Associated Students, graduated from Berkeley and has been in his official capacity at Los Angeles since 1924.



• WILLIAM ACKERMAN, since his graduation in 1921, has become assistant general manager of the A.S.U.C., tennis coach, and a promoter of all University activities.

• A. J. STURZENEGGER, a graduate of Nebraska University, assists the General Manager and, since 1924, has been a coach of football as well.



• E. S. RICHARDSON, auditor, has for the past three years had the difficult task of keeping the financial records of the A.S.U.C. straight.

• JOSEPH J. JUNEMAN, although primarily absorbed with the management of the Co-operative Bookstore, is an ardent follower of athletics.



STUDENT ADMINISTRATORS



BENJAMIN PERSON  
*Publicity Director*



MARGARET HAMPTON  
*Sec'y to the General Manager*



HARVEY TAFE  
*Manager, Ticket Dept.*



LOWELL STANLEY  
*Ticket Department*



JOHN MARTIN  
*Custodian, Kerckhoff Hall*

## A. S. U. C. Staff

- The office of the General Manager, headed by Stephen W. Cunningham, is in charge of the important business of handling all the financial affairs of the Associated Students of the University. This extensive department is possibly the most efficient in the University, and rightly so, because of the number and variety both of sources of income and of disbursements. The business staff handles the entire income and controls all the finances of each student activity. In particular, the receipts and expenses of athletic events go through the hands of the General Manager. Student publications are controlled by a Business Manager connected with the A.S.U.C. business staff. Basically the funds of the Associated Students are derived from the sale of A.S.U.C. books which entitle their possessors to all the rights and privileges of membership in the Associated Students. Other sources of support are the receipts from games, benefits and entertainments, and the profits from publications and other Associated Student-controlled enterprises.



INTERIOR OF STUDENT BOOKSTORE



JOSEPH OSHERENKO  
*Director of Publications*



ELSIE M. JEFFRIES  
*A.S.U.C. Cashier*



W. J. PRIEWE  
*Manager, Co-operative Cafe*

## A. S. U. C. Staff

• Cunningham, as General Manager of the Associated Students, is chief administrator of student funds, approving all expenditures included in the various budgets, and, subject to the approval of the Council, having the responsibility of signing all athletic contracts. In all financial matters he is advisor to the Council. A. John Sturzenegger is assistant to Mr. Cunningham, as is William Ackerman, University tennis coach; the additional staff consists of Lowell Stanley and Harvey Tafe, managers of the ticket department. The work of the Associated Students News Bureau, headed by Ben Person, has to do with making contacts between the University and city newspapermen, chiefly in regard to information concerning the athletic department. Joe Osherenko handles the business side of the University publications under the title Director of Publications. The business management of the Associated Students Co-operative Bookstore is directed by Joseph Juneman, while Mr. Priewe is manager of the Associated Students Cafe. Mr. Martin acts as custodian of Kerckhoff Hall.



HARRY MORRIS  
*Ticket Department*



OFFICE OF THE GRADUATE MANAGER



FRANCES HAYTER  
*Cost Accountant*

STUDENT ADMINISTRATORS

**SCHOLARSHIP AND ACTIVITIES**

• The Scholarship and Activities Committee, with John Talbot as Chairman, has as its duty the enforcement of the constitutional ruling which requires that students on scholastic probation must discontinue participation in all extra-curricular activities. A newly-created function of the Board has been the establishment this year of a system of tutoring students finding themselves in scholastic difficulties.



**WELFARE BOARD**

• The Welfare Board, with Dorothy Ayres as Chairman, administers the "Associated Students Council and Welfare Board Resolutions on Organizations and Social Regulation". It has as its duties investigating and recommending to the Council the chartering of new organizations, checking the A.S.U.C. membership of members of recognized organizations, granting permits for the social affairs of campus organizations, and drawing up and issuing printed copies of the schedule of social, dramatic and athletic activities of the Associated Students.

**DRAMATICS BOARD**

• The good judgment and constant efforts of the Dramatics Board are responsible for the high level to which the dramatic and musical performances of the University have risen. This board, of which Mary Bear has been Chairman during the past year reviews and judges all proposed dramatic, musical, and other presentations. The interests of the board are centered upon the development and increasing worth of the University dramatic productions.



**FORENSICS BOARD**

• In the past year U.C.L.A. debate teams have achieved well-deserved recognition setting a record which has rarely been surpassed on the Pacific Coast. Kenneth Goodman is Chairman of the Forensics Board which schedules and fosters all debates, both inter-collegiate and between campus organizations, and also sponsors several oratorical contests.



BOARDS

# STUDENT ADMINISTRATORS



## MEN'S BOARD

• The Men's Board, as the representative body of the men students of the University, comprises an important unit in the student administration. It supervises all men's activities, and climaxes a yearly program of orientation and general assistance to University men with the Annual Men's Do. This year Walter Stickle was Chairman, with Alex McRitchie, John McElheney, Albert Broughton, Mart Bushnell, Edward Borley, and Tom McKinney as members.

## FINANCE BOARD

• The Finance Board is one of great importance to the welfare of the Associated Students, since it handles all matters pertaining to the finances of student affairs. Elsie Frieburg, as Vice-President of the A.S.U.C., is Chairman of the board. With the aid of the General Manager, Stephen Cunningham, the board prepares the budget of the Associated Students, supervising, checking, and investigating all matters of finance. Instrumental is this group in the functioning of the machinery of the student organization.



## PUBLICATIONS BOARD

• The Board of Publications, with Max Clark as a successful Chairman during the past year, controls, supervises, and centralizes all campus publications, including the work of the Daily Bruin, the Southern Campus, and the News Bureau. This group discusses plans, policies, and other kindred matters concerning campus publications, investigates new publications, and offers suggestions for the improvement of the established ones.



## MEN'S ATHLETIC BOARD

• The duties of the Men's Athletic Board have been made vital by the rapid pace at which U.C.L.A.'s athletics have come to the front. Credit is due Gordon Jones, chairman, for his work in the supervision of affairs athletic during the past year. The Executive Council is greatly aided by this board in such matters as the appointment of sports managers and the granting of awards.

# BOARDS

STUDENT ADMINISTRATORS

STUDENT COMMITTEES



CHARLES FAULKNER



MARJORIE STURGIS



ALBERT BROUGHTON



FRED HARRIS



ROBERTA DENNY



MAX CLARK

**WOMEN'S ATHLETIC BOARD**

MARJORIE STURGIS

Chairman

- Under the leadership of Marjorie Sturgis, assisted by Blythe Ringquest, the Women's Athletic Board supervised and managed the numerous activities of the Women's Athletic Association during the past year.

**ARRANGEMENTS COMMITTEE**

FRED HARRIS

Chairman

- The California Arrangements Committee supervises all assembly productions, orchestra programs, evening sings, deputations, and radio programs. It also supervises "Campus Capers". Much credit is due Fred Harris, the Chairman.

**RALLY COMMITTEE**

ALBERT BROUGHTON

Chairman

- The Rally Committee promotes student interest and enthusiasm in the various games and meets. The bleacher stunts and Wednesday songs are conducted by this committee under the direction of Albert Broughton, Chairman.

**ELECTIONS COMMITTEE**

CHARLES FAULKNER

Chairman

- Charles Faulkner headed the Elections Committee which has charge of the balloting, tallying, and enforcing of election rules for all campus elections. These elections include those of the classes, the A.S.U.C., the A.W.S. and the W.A.A.

**WOMEN'S AFFAIRS COMMITTEE**

ROBERTA DENNY

Chairman

- The Women's Affairs Committee has been under the supervision of Roberta Denny. It has the power of interpreting the Constitution as well as the power of the judiciary in questions of discipline among women students.

**CONSTITUTIONAL REVISION**

MAX CLARK

Chairman

- Due to the investigations and reports presented to the Executive Council by the Constitutional Revision Committee, the A.S.U.C. plan of government has been revised to meet the demands of expansion and changing times. Max Clark was Chairman.



# STUDENT ADMINISTRATORS

## STUDENT COMMITTEES

### CARD SALES COMMITTEE

HOWARD HARRISON  
Chairman, First Semester

WILLIAM STONECYPHER  
Chairman, Second Semester

• The funds of the Associated Students are chiefly dependent upon the money derived from the sales of A.S.U.C. Membership Cards. These cards entitle the student to all rights and privileges of membership in the Associated Student organization. Howard Harrison was Chairman of the Membership Card Sales Committee during the first semester while in the second semester a driving sales campaign was directed by William Stonecypher.



HOWARD HARRISON



WILLIAM STONECYPHER



JOHN McELHENEY



DAVE PLATT

### ORIENTATION COMMITTEE

JOHN McELHENEY  
Chairman

• Dean Laughlin's motto, "Famous for Friendship", has been carried into effect by the Orientation Committee with John McElheney as Chairman. The purpose of the committee is to acquaint new students with campus life and people.

### ALUMNI CONTACT COMMITTEE

DAVE PLATT  
Chairman

• The committee of co-operation with the Alumni was organized to promote and foster a sense of inter-connection between the University and the Alumni. Dave Platt acted as Chairman of the committee during the past year.



HOWARD PLUMER

### MEN'S AFFAIRS COMMITTEE

HOWARD PLUMER  
Chairman

• Not only does the Men's Affairs Committee act as judge in questions of Constitutionality and the discipline of students, but it also deliberates upon matters involving the honor spirit. Howard Plumer acted as Chairman of the committee.

### EXEMPTION COMMITTEE

CHARLES MELVIN  
Chairman

• As the name implies, the Exemption Committee functions in exempting certain students from the purchase of A.S.U.C. Membership Cards. The committee, headed this year by Charles Melvin, also assumes the task of checking payments for cards purchased.



CHARLES MELVIN



S ENIOR ASSURANCE,  
JUNIOR EFFICACY, SOPH-  
OMORIC SOPHISTICA-  
TION, FRESHMAN FRIVOL-  
ITY---THESE THE MOODS  
THAT ARE THE UNIVERSITY



• • • THE • CLASSES • • •



S ENIOR ASSURANCE,  
JUNIOR EFFICACY, SOPH-  
OMORIC SOPHISTICA-  
TION, FRESHMAN FRIVOL-  
ITY---THESE THE MOODS  
THAT ARE THE UNIVERSITY



# << FRANCE >>

COLOURFUL FRANCE. The festival and of  
Gilted and festive. With a spot of  
garlic and of romance that has made the  
city a world famous. In the city in their  
own. Gilted and festive. With a spot of  
garlic and of romance.





S E N I O R S



**ALEX McRITCHIE**

*President*

*An exceptionally fine Senior class President who has fulfilled by his initiative and tireless efforts the trust of his class which elected him unanimously to this high office.*



**CONSTANCE BENNETT**  
*Secretary*

*Connie successfully cleared the hurdles of Tic-Tac and Prytanee to arrive at the Senior Secretaryship.*

## Class of 1932

- To the Class of 1932 has been given the rare privilege of watching the University in its transition from the old campus to the new. This class was the last one to enter the University while it yet remained on Vermont Avenue. During the first year the officers were: William McCann, President; Bettie Edmondson, Vice-President; Mary Ellen Hohiesel, Secretary; and Thomas McDonough, Treasurer.

- In the Sophomore year the University moved to Westwood. Under the guidance of President Howard Stoefen, Vice-President Mary Ellen Hohiesel, Secretary Virginia Johnson, and Treasurer John Talbot, the class became adjusted to its new surroundings. The Freshman-Sophomore Brawl was won by '32 and two social events of importance were celebrated, a Studio Dance, featured by the presence of Anita Page and Gus Edwards, and a "Gallop" at the Uplifters Club. This year also witnessed the presentation of that excellent assembly at which such celebrities as Bebe Daniels, Armida, Lila Lee, and Perry Askam appeared.

- Officers during the third year were John Talbot, President; Martha Jane Warner, Vice-President; Evelyn Pugh, Secretary; and Richard May, Treasurer. The class sponsored a sparkling Junior Day, climaxed by an informal dance at the Beverly Hills Hotel. The Junior-Senior Cord Dance was held at the Whitley Park Country Club. April was featured by the Junior Prom at the Ambassador Hotel. In the famous Junior-Senior football clash of that year a torrid tussle brought only a 0-0 tie.



**CHARLES SMITH**  
*Treasurer*

*A strong, silent sort of person who guards the coffers of the fourth year class.*



**BETTIE EDMONDSON**  
*Class Day Chairman*

*Bettie's ever-present courtesy won her the position of Senior Class Day Chairman.*



**EVALYN PUGH**

*Vice-President*

*Whose sweet sincerity won her the responsible position of Vice-President; she has been an inspiration to the members of the class in the activities of the year.*



**JOHN TALBOT**  
*President Junior Year*

*John proved himself a commendable executive in his guidance of the Junior ship of state.*



**HOWARD STOEFFEN**  
*Pres. Sophomore Year*

*Through the dull, drear days of Sophomorphism, Howard was a guide worthy of high praise.*



**WILLIAM MCCANN**  
*Pres. Freshman Year*

*His ready smile and jovial manner were the inspiration of the Freshman Class of '32.*

**Class of 1932**

• The four Senior officers and the members of the Board of Control have attempted to make the last year on the campus one to be long remembered. First of their plans to flower was the initial social of the year, an informal Senior Get-Together in Kerckhoff Hall. A non-date affair, class members were given an opportunity to become better acquainted. An enthusiastically attended and thoroughly enjoyed event was given the title Senior Depression Dance, managed by Dorothy Hamilton. The Junior-Senior football game, the Cord Dance, the Spring Get-Together, and the Senior Ball culminated the activities of the class. Outstanding of the Senior Week happenings were the banquets and class day.

• Officers of the class were Alex McRitchie, President; Evelyn Pugh, Vice-President; Constance Bennett, Secretary; and Charles Smith, Treasurer. The Senior Board of Control was composed of the following members: Chaplin Collins, football game; Max Clark, publicity; Charles Smith, finances; Roberta Denny, women's emblem; Howard Plumer, men's emblem; Dorothy Hamilton, fall dance; Richard May, sales; Bettie Edmondson, class day; Ed Carter, permanent class officers; Dean McHenry, alumni membership; Dave Platt, class gift; John Talbot, baccalaureate; Leona Molony, women's banquet; Elmer Gibbs, men's banquet; Loyd McMillan, commencement announcements; Evelyn Pugh, Senior Ball; Constance Bennett, inter-class relations; Eddie Nelson, welfare chairman; Elsie Frieberg, historian; Bud Graybill, honorary members; Maxine Olsen, Senior Get-Together; and Dorothy Ayres, pilgrimage.

McHENRY  
COLLINS  
CLARK  
McMILLAN  
NELSON



MOLONY  
FRIEBURG  
OLSEN  
CARTER



## Senior Board of Control

- Richard May, because of his trustworthiness and his excellent record as Junior Class Treasurer, was given in his Senior year the position of heading Senior Class Dues Card Sales, and Dance Bids.

- Ed Carter and his committee of four members have successfully fulfilled their function of selecting from the graduating class a permanent class officer who is to call together in future years the members of the class of 1932.

- The Senior Class Gift Committee, under the able leadership of Dave Platt, has followed the tradition established by previous Senior classes by presenting to the University a much-appreciated gift by which this class shall be remembered in future years.

- John Talbot, as head of the Baccalaureate Committee, was very fortunate in obtaining Dr. Blaisdell of the Claremont Colleges, to deliver the Baccalaureate address on Sunday, June 12 in Kerckhoff Hall.

- Leona Molony and the Banquet Committee were in charge of the preparations for the Senior Woman's Banquet, one of the main events of Senior Week, which was held in Kerckhoff Hall.

- Elmer Gibbs, as Chairman of the Men's Banquet Committee, broke all class records in giving to the men of the graduating class a dinner which will be long remembered for its informal and individual atmosphere.

- Dorothy Ayres, with the aid of the Pilgrimage Committee, conducted members of the graduating class and of the faculty on a tour through the campus, a feature of Senior Week.

- Dean McHenry, student representative on the Alumni Council, with his assisting committee, has been responsible for adding to the Alumni Association many new members, making it an active and a flourishing organization.

- The Junior-Senior football game, under the supervision of Chaplin Collins, again demonstrated that the old jinx is still following the Seniors; the score of 6-0, resulting from Johnnie Hall's interception of a lateral pass, gave victory to the Juniors by a narrow margin.

## Senior Board of Control

- The Publicity Committee, with Max Clark at its head, was responsible for keeping before the public eye the activities and endeavors of the Senior Class in its last campus performance.
- The Woman's Emblem Committee, under the leadership of Roberta Denny, followed U.C.L.A. and Berkeley traditions in choosing as the graduating women's emblem a gold ring bearing the University seal and the class numerals.
- Howard Plumer and the Men's Emblem Committee decided after careful deliberation that this year the Senior men would not adopt the traditional idea of having an emblem for the graduating men.
- Dorothy Hamilton and her committee were responsible for one of the most outstanding events of this year's social season, the Senior Depression Dance, held in the fall semester; entertainment consisted of dancing, swimming, and card-playing.
- Loyd McMillan and the Commencement Announcements Committee were responsible this year for a feat unheard of before, in the production of beautiful announcements in gold, blue, and white, at a practically nominal cost.
- The 1932 Welfare Committee with its chairman Edgar Nelson endeavored to keep alive interest in University affairs by establishing many contacts with faculty members, business men of the city, and high school students.
- Elsie Frieberg, as historian of the Senior Class, kept a record of all important class functions and activities, and proved herself a willing and diligent worker.
- Bud Graybill and the Honorary Members Committee, following a custom which has existed for many years, chose with capability seventeen honorary members of the Senior class of 1932.
- The Spring Senior Get-Together, under the capable leadership of Maxine Olsen, was a non-date, strictly informal affair, providing an excellent opportunity for the members of the graduating class to become better acquainted.

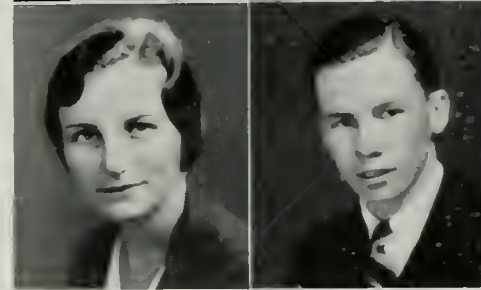
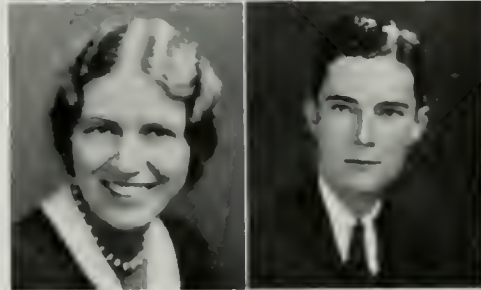

GRAYBILL  
DENNY  
AYRES  
HAMILTON



TALBOT  
MAY  
PLATT  
PLUMER  
GIBBS



GEORGE RANDOLPH ABBOTT  
Los Angeles  
*Mechanical Arts B.E.*  
Alpha Tau Omega; Scabbard and Blade;  
Iota Delta Alpha; Frosh Reserve; Glider  
Club.

ROSLYN ABELSON  
Los Angeles  
*Art B.E.*  
Sigma Delta Tau.

MARTHA LOUISE ADAMS  
Anaheim, Calif.  
*Economics A.B.*  
Transferred from Oregon State 1930; Al-  
pha Gamma Delta; Alpha Chi Delta; Phra-  
teres 3, 4, Pres. 4.

FLORENCE JESSIE AITKEN  
Fullerton, Calif.  
*Education B.E.*  
Transferred from Fullerton J. C. 1930;  
Kappa Tau Delta; Y.W.C.A.

CHARLOTTE ANDERSON  
Ogden, Utah  
*Kindergarten Primary B.E.*  
Transferred from Univ. of Wyoming, 1930;  
Kipri Club; Y.W.C.A.

W. MURRAY AITKEN  
Los Angeles  
*Economics A.B.*

JUNE GENEVIEVE ANDERSON  
Los Angeles  
*Education, Kindergarten Primary B.E.*  
Alpha Chi Omega.

MARIAN ELEANORA ADAMS  
So. Pasadena  
*French A.B.*  
Alpha Sigma Delta; Masonic Club 1, 2, 3,  
4; French Club 2, 3, 4; Y.W.C.A.; W.A.A.

EDNA EILEENE ADLER  
Los Angeles  
*English A.B.*  
Chi Delta Phi.

EARL JOHN AGUIAR  
Kapaa, Hawaii  
*Spanish A.B.*  
Transferred from Univ. of Hawaii 1930;  
Campus Capers 3.

JOSEPH I. ALBANESE  
Rumford, Maine  
*French A.B.*  
Pi Delta Phi; French Club 2; El Club  
Espanol 2.

JANICE ELLEN ANDERSON  
Los Angeles  
*General Elementary B.E.*  
Zeta Tau Alpha; Newman Club

FRANK MANTER ANDERSON  
Indio, Calif.  
*Zoology A.B.*

DEAN McHENRY

• This blond gentleman, first cousin to the  
Cheshire Cat, whom Alice thought "looked good-  
natured, but ought to be treated with respect",  
did remarkably good work in management of the  
U.D.S., and goes down to history as U.C.L.A.'s  
first non-org student body president.

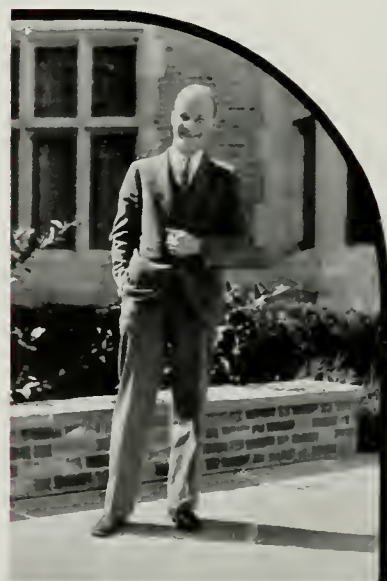

**RAYNOR FORBES ARMSTRONG**  
 Hollywood, Calif.  
*Economics A.B.*  
 Rally Reserves; Rally Committee; Sophomore Service Society; Band.

**JOHN HARVEY AUSTIN**  
 Hollywood, Calif.  
*Pre-Medical, Zoology A.B.*  
 Circle C; Track 1, 2, 3, 4.

**AZALEA LOUISE ARNOLD**  
 Los Angeles  
*Education B.E.*  
 Transferred from Grinnell College, Grinnell, Iowa, 1930; Alpha Chi Omega.

**DOROTHY MARIE AYRES**  
 Los Angeles  
*English A.B.*  
 Chi Omega; Agathai; Prytaneean; Welfare Board Chairman 4.

**MARY JEANNETTE BACON**  
 Los Angeles  
*Geography A.B.*  
 Geographic Society.

**ESTHER IRENE BAILEY**  
 Los Angeles  
*Education, Kindergarten Pri. B.E.*  
 Kipri Club; Areme; Ptah Khepera.

**GORDON McCREARY ASPLUND**  
 Los Angeles  
*English A.B.*

**WESLEY S. BAGBY**  
 Los Angeles  
*Economics A.B.*  
 Alpha Gamma Omega; Alpha Kappa Psi.

**ETHEL BAILEY**  
 Los Angeles  
*Latin A.B.*  
 Transferred from Kansas City J. C., 1930; Phi Sigma.

**CAROLYN S. BAKER**  
 Los Angeles  
*Kindergarten Primary B.E.*  
 Transferred from Mills College 1928; Delta Gamma; Boots; Southern Campus.

**EMMA ELIZABETH BALLING**  
 San Gabriel, Calif.  
*History A.B.*

**JOSEPHINE JUANITA BALLING**  
 San Gabriel, Calif.  
*History A.B.*

**EVELYN ELIZABETH BAKER**  
 Pasadena, Calif.  
*Education B.E.*  
 Transferred from Pasadena J. C., 1930; Phi Kappa Phi.



**JOHN TALBOT**

• Dean of the Delts, who has not allowed his defeat in the political realm to minimize his endeavor and ardor in service to his alma mater. His serious mein and stately bearing have won for him the enduring respect of friend and foe alike.



**CLARA MAY BALLOU**  
 La Verne, Calif.  
*Education, General Elementary B.E.*  
 Transferred from Chaffey J. C. 1930;  
 Phrateres.

**MILDRED EILEENE BANKS**  
 Monrovia, Calif.  
*English A.B.*  
 Alpha Delta Pi; Zeta Phi Eta; U.D.S.  
 2, 3, 4; Glee Club 1, 2.

**ETHEL MAY BANNOCK**  
 Glendale, Calif.  
*Education B.E.*  
 Geography Club 2, 3, 4; Ptah Khepera 3;  
 Masonic Affiliate 3.

**EARL BRYAN BARNETT**  
 Los Angeles  
*Physical Education B.E.*  
 Transferred from University of Iowa 1929;  
 Sigma Pi; Phi Phi; Phi Epsilon Kappa;  
 Blue Key; Circle C; Sophomore Service  
 Society; Senior Council.

**LOIS INEZ BARR**  
 Santa Maria, Calif.  
*General Elementary B.E.*  
 Transferred from University of California  
 at Berkeley 1931; Alpha Gamma Delta.

**MARGARET GERTRUDE BAXTER**  
 Los Angeles  
*Home Economics B.E.*  
 Omicron Nu; Home Economics Assoc. 1,  
 2, 3, 4; Arene 2, 3, 4, Vice-Pres. 4; Ptah  
 Khepera; Y.W.C.A.; W.A.A.

**THELMA BELLE BEATTY**  
 Los Angeles  
*Home Economics B.E.*  
 Transferred from Fresno State Teachers  
 College 1930; Omicron Nu; Pi Lambda  
 Theta.

**BEULAH BANDY**  
 Lynwood, Calif.  
*Education B.E.*

**EDNA MARVEL BARNES**  
 Los Angeles  
*Education, Kindergarten Pri. B.E.*  
 Zeta Phi Eta; U.D.S. 3, 4; Campus Ca-  
 pers 3; Glee Club; Greek Drama.

**VIOLET ELOISE BARNES**  
 Los Angeles  
*Education B.E.*

**ROBERT A. BARRAGAR**  
 Glendale, Calif.  
*Economics A.B.*  
 Transferred from Glendale J. C. 1930; Phi  
 Delta Theta; Masonic Club.

**WALTER M. BARRAGAR**  
 Glendale, Calif.  
*History A.B.*  
 Transferred from Glendale J. C. 1930; Phi  
 Delta Theta; Masonic Club.

**ROBERT FLORIAN BEAVER**  
 Long Beach, Calif.  
*Economics A.B.*  
 Delta Sigma Phi; Rally Committee; Califor-  
 nia Arrangements Committee.

**ELSIE FRIEBURG**

• Red hair is a sign of ambition; and when it is not so much red as fiery gold, and belongs to a young woman with not only good looks but good sense, it is an explanation for the meteoric rise to power of this year's Vice-President of the student body.



**ESTHER BECKENSTEIN**  
 Long Beach, Calif.  
*Physical Education B.E.*  
 Transferred from Long Beach J. C. 1930;  
 Physical Education Club.

**EVALYN BECKER**  
 Los Angeles  
*Education B.E.*

**RUBY BELCHER**  
 Santa Ana, Calif.  
*Education B.E.*  
 Transferred from Santa Ana J. C. 1929;  
 Kipri Club.

**RUTH BELL**  
 Los Angeles  
*Education B.E.*  
 Kappa Alpha Theta; Freshman Council 1;  
 Spurs 2.

**CLARICE G. BENNETT**  
 Fullerton, Calif.  
*Education B.E.*  
 Phi Mu; Gamma Alpha Chi; Prytanean;  
 Y.W.C.A. 2; Southern Campus Sales 2;  
 Newman Club 2, 3.

**FREDERICK RAYMOND BENNETT**  
 Los Angeles  
*Political Science A.B.*  
 Epsilon Society; Debate Squad 2, 3, 4;  
 Affairs Committee 4.

**LUTIE BEGGS**  
 Ashland, Ill.  
*English A.B.*  
 Transferred from University of Wisconsin  
 1930.

**ALTAH DRAKE BEHREND**  
 Los Angeles  
*History A.B.*  
 Phi Omega Pi.

**ALICE MILDRED BELL**  
 Van Nuys, Calif.  
*History A.B.*  
 Glee Club 2, 3; Masonic Club 2, 3.

**BARBARA BENNETT**  
 Pasadena, Calif.  
*French A.B.*  
 Transferred from Pomona College 1930;  
 Beta Sigma Omicron; French Club.

**CONSTANCE BENNETT**  
 Pasadena, Calif.  
*Philosophy A.B.*  
 Transferred from Connecticut College 1929;  
 Delta Gamma; Tic Toe, Pres. 4; W.A.A.  
 2; Senior Class Secretary; Senior Board;  
 Prytanean.

**ISABELLE JEWEL BENNETT**  
 Covina, Calif.  
*Art B.E.*  
 Transferred from the Principia, St. Louis,  
 Mo., 1930; Delta Epsilon.

**HELEN ESTHER BERGLOFF**  
 Long Beach, Calif.  
*History A.B.*  
 Transferred from Long Beach J. C. 1930;  
 Kappa Phi Zeta; Masonic Club.



**DOROTHY AYRES**

• Many girls have beauty, some beauty and brains, but rare indeed is a woman like Dorothy Ayres who has beauty, brains, and also a conscience. Anyone who is both Welfare board chairman and a Chi Omega has real need of a conscience.



MARJORIE FAY BESWETHERICK  
San Bernardino, Calif.  
*Education B.E.*  
Transferred from San Bernardino Junior  
College 1930; Phrateres.

DOROTHY BETTS  
Los Angeles  
*History A.B.*  
Phi Omega Pi; W.A.A. 2; Y.W.C.A. 2;  
Masonic Club 2, 3.

EMILIO AUGUST BIANCHI  
Ventura, Calif.  
*Chemistry, A.B.*  
Kappa Gamma Epsilon; Spanish Club.

VIRGINIA LOUEZ BLACK  
Los Angeles  
*General Elementary B.E.*  
Phi Upsilon Pi; Y.W.C.A. 2.

ELEANOR ANNE BLACKBURN  
Los Angeles  
*Physical Education B.E.*  
Physical Education Club, Vice-Pres. 3;  
Treasurer W.A.A. 4.

EDYTHE ELIZABETH BLAIR  
Long Beach, Calif.  
*Education B.E.*  
Transferred from Long Beach J. C. 1930.

EVELYN MILDRED BLISS  
Los Angeles  
*Philosophy A.B.*  
Phi Mu; Y.W.C.A. 1, 2, 3, 4; W.A.A.

EDWARD CARL BODE  
Los Angeles  
*English A.B.*  
U.D.S. 4; Greek Drama 3, 4.

CLARCHEN S. BOEHM  
Los Angeles  
*English A.B.*

ROSAMOND VIRGINIA BOGY  
Hollywood, Calif.  
*English A.B.*  
French Club 1, 2.

EDWARD WILLIAM BONKOSKY  
Anaheim, Calif.  
*Economics A.B.*  
Transferred from Fullerton J. C. 1930.

BEATRICE ROSALIND BORST  
Utica, New York  
*History A.B.*  
History Club; Bruin; U.D.S. 2, 3, 4.

HENRY HARMON BLISS  
Carpinteria, Calif.  
*Chemistry A.B.*  
Transferred from Santa Barbara State  
Teachers College, 1929; Theta Chi; Kappa  
Kappa Psi; Ptah Khepera; Band 3, 4.



**ALEX McRITCHIE**

• Who is straight and formidable like a California redwood, has brought esteem and delight to Zeta Psi by achieving the office of Cadet Colonel in the local Military unit, and also by being president of the graduating class.



MILDRED ELISE BOSTWICK  
Pasadena, Calif.  
*Education B.E.*  
Alpha Omicron Pi; Y.W.C.A.; W.A.A.  
Kipri Club.

ELLEN BOWERS  
San Joaquin, Calif.  
*Education B.E.*  
Transferred from San Bernardino J. C.  
1930; Phrateres.

RUTH BOWMAN  
Anahim, Calif.  
*Education B.E.*  
Transferred from Santa Ana J. C. 1930.

ALICE RUTH BRAY  
Los Angeles  
*General Elementary B.E.*  
Alpha Xi Delta.

PAULA ELISE BRANDT  
Los Angeles  
*History A.B.*  
Delta Gamma; Prytanean; Tie Toc; History Club; Southern Campus 3, 4, Ed. Book 3, 4.

VIRGINIA REED BRANDT  
Los Angeles  
*English A.B.*  
Alpha Delta Pi; Chi Delta Phi; Glee Club; W.A.A.

MARCIA ELMA BRADLEY  
Beverly Hills, Calif.  
*French A.B.*  
Le Cercle Francais; French Play 2.

GRACE E. BRICE  
Hollywood, Calif.  
*Zoology, A.B.*  
Alpha Xi Delta; Southern Campus 1, 2, 3, Associate Editor 4; Pi Kappa Pi 3, 4; Sigma Pi Delta.

REGINA HELEN BRIN  
Venice, Calif.  
*Kindergarten Primary B.E.*  
Delta Phi Upsilon; Kipri Club 1, 2, 3, 4.

CHARLES FREDERICK BRISCOE  
Compton, Calif.  
*Geology A.B.*  
Theta Xi; Theta Tau Theta.

HELEN RANDALL BRINCKERHOFF  
Los Angeles  
*Psychology A.B.*  
Alpha Gamma Delta.

OLGA LOUISE BROTEN  
Seattle, Wash.  
*Education B.E.*  
Alpha Sigma Delta.

ALBERT THOMAS BROUGHTON  
Los Angeles  
*Economics A.B.*  
Delta Upsilon; Frosh Rally Reserves; Rally Committee 2, 3; Chairman Rally Committee, 4.



ANTOINETTE LEES

• Pride and joy of the Theta house, chief ornament of anywhere she happens to be, who can attract more attention than any woman on the campus merely by standing still and looking beautiful.



ERMA ALYCE BROWER  
Aberdeen, Wash.  
*French A.B.*  
Transferred from University of Washington 1931; Phi Sigma Sigma; Masonic Club; Le Cerele Francais; Phrateres.

VIRGINIA LUCILLE BROWN  
Los Angeles  
*Psychology and Philosophy A.B.*  
Transferred from Mills College 1929; Kappa Kappa Gamma; Psi Chi 3, 4, Pres. 4.

WILBUR LEE BRUBAKER  
Los Angeles  
*Political Science A.B.*  
Sigma Nu; Blue Key; Blue C; Baseball 1, 2, 3, 4, Captain 4.

EDNA FLORENCE BULLARD  
Los Angeles  
*History A.B.*

BETTY ANN BUNCH  
Pasadena, Calif.  
*Art B.E.*  
Delta Delta Delta.

HELEN KATHERYN BURKE  
Los Angeles  
*Education B.E.*  
Phi Mu; Daily Bruin 2, 3, 4, Office Manager 3; Gamma Alpha Chi, Pres. 3.

DOROTHY E. BURNHAM  
Los Angeles  
*English A.B.*

ALYCE EVELYN BROWN  
El Monte, Calif.  
*Education B.E.*  
Transferred from Pasadena J. C. 1930; Alpha Xi Delta; Y.W.C.A.; Sigma Pi Delta; Phrateres 3, 4, Treasurer 4.

W. EARL BROWN  
Los Angeles  
*History A.B.*  
Transferred from Phillips University 1929; Masonic Club; Wrestling Team; Circle "C".

ELIZABETH CHARLOTTE BRUCE  
Los Angeles  
*Music B.E.*  
Alpha Gamma Delta; Sigma Alpha Iota; Campus Capers; A.W.S. Regulations Committee 4.

THOMEDA BULLER  
Los Angeles  
*Mathematics A.B.*  
Mathematics Club.

MARGARET ELIZABETH BURCH  
Canoga Park, Calif.  
*History A.B.*  
Transferred from Glendale J. C. 1929.

FERN BURNETT  
Los Angeles  
*Kindergarten Primary B.E.*  
W.A.A. 2, 4; Kipri Club.



MAXINE OLSEN

• Neither the dignity of the A.W.S. presidency nor the social prestige of membership in Alpha Chi Omega has modified that too rarely found spirit of democracy which characterizes this brunette co-ed who is usually going somewhere to see someone about something.

**IRENE C. BURSLEY**  
Hollywood, Calif.  
*Economics A.B.*  
Transferred from Occidental 1931; Lambda Omega; Glee Club; Areme; Masonic Club.

**E. BETH CALDWELL**  
Los Angeles  
*History A.B.*  
Alpha Omicron Pi; Election Board 3.

**ARLYNE WYNONA BUTLER**  
Hollywood, Calif.  
*Art B.E.*  
Philokaelia; Masonic Club.

**ADELINE FLORENCE CAMP**  
Monrovia, Calif.  
*English A.B.*  
Pharoses; French Club 1; Bruin 1, 2; Southern Campus 2; Orchestra 2.

**MARY EILEEN CAMPBELL**  
Beverly Hills, Calif.  
*French A.B.*  
Alpha Xi Delta; Prytanean, Treas. 4; Pi Delta Phi, Secretary 4; Pi Kappa Pi; Southern Campus 1, Ed. Sorority Section 2; Ed. Women's Book 3; French Club 1, 2, 3, 4; Phi Beta Kappa.

**HELEN PATRICIA CAREY**  
Los Angeles  
*English A.B.*  
Phi Mu; Pi Kappa Pi, Pres. 4; Spurs; Tri-C 1, 2, 3, 4, Pres. 3; Bruin 1, 2, 3, 4, News Ed. 4; A.W.S. Election Comm. 1; A.S.U.C. Election Comm. 3; A.W.S. Council 4; Newnan Club.

**MART PETTY BUSHNELL**  
Santa Monica, Calif.  
*English A.B.*  
Sigma Nu; Kap and Bells; Blue C; Ass't. Yell Leader 2, 3; Yell King 4; U.D.S.; Merrie Masquers 1; Campus Capers 2, 3; Men's Board.

**BERNICE CAMERON**  
Los Angeles  
*Latin A.B.*  
Phi Sigma, Vice-Pres. 4; Classical Club, Sec'y Treas. 3.

**HARRIETTE DORIS CAMERON**  
Ontario, Calif.  
*Psychology A.B.*  
Transferred from Chaffey J. C. 1930.

**BERRY CAMPBELL**  
Monrovia, Calif.  
*Zoology A.B.*  
Pre-Med, Vice-President 1, President 2.

**GELACIO MAGALAD CANAPI**  
Iguig, Cagayan (Philippine Islands)  
*Economics A.B.*  
Transferred from Citrus J. C. 1929; Filipino Bruin Club 3, 4, Pres. 4; Cosmopolitan Club 2, 3, 1; Newman Club 3, 4.

**BERENICE A. CARLSON**  
Canoga Park, Calif.  
*Kindergarten Primary B.E.*  
Transferred from Berkeley 1928; Alpha Chi Omega; Kipri Club.

**HELEN ELIZABETH CARNAHAN**  
Alhambra, Calif.  
*Kdm, Pri, and Gen'l Elementary B.E.*  
Pi Kappa Sigma; Delta Phi Upsilon; Areme; Kipri Club; Kipri Council; Daily Bruin 1.



**MAX CLARK**

• By steady and conscientious work, and ditto apple-polishing, worked himself up to the position of editor of the Daily Bruin, and carried off his more or less arduous duties in a grand manner through a consistent policy of working hand in glove with both Dean McHenry and the Gamma Phi Beta house.



FRANCES CHARLOTTE CARR  
Los Angeles  
*Geography A.B.*  
Sigma Alpha Kappa; W.A.A.; Pi Kappa  
Sigma 1, 2, 3, 4.

RILLA EFFIE CARROLL  
Los Angeles  
*History A.B.*  
Phi Beta; Y.W.C.A.; U.D.S. 3, 4, Sec'y 4;  
French Club 4.

EDWARD WILLIAM CARTER  
Los Angeles  
*Economics A.B.*  
Delta Upsilon; Alpha Kappa Psi; Blue  
Key; Freshman Council; Rally Reserves;  
Sophomore Council; Sophomore Service  
Society; Senior Board of Control.

FLORENCE MAY CARTER  
Los Angeles  
*Music B.E.*  
Sigma Alpha Iota 1, 2, 3, 4, Pres. 4; Or-  
chestra 1, 2; Glee Club 3.

MERRY SUNSHINE CARTWRIGHT  
Los Angeles  
*Art B.E.*  
Philokaelia; W.A.A. 1, 2, Hiking Presi-  
dent 3.

LUANA LOUESE CHADWICK  
Hollywood, Calif.  
*Art B.E.*  
Lambda Omega.

MILDRED EVELYN CHALOUPKA  
Los Angeles  
*Economics A.B.*  
Transferred from Southwest Texas Teach-  
ers College 1929; W.A.A.

OLGA EVELYN CHAPMAN  
Inglewood, Calif.  
*History A.B.*  
Phi Beta.

MARGUERITE KEITH CHAPPELL  
Glendale, Calif.  
*Education B.E.*  
Zeta Tau Alpha.

MARJORIE ALICE CHEROSKE  
Long Beach, Calif.  
*Physical Education B.E.*  
Transferred from Santa Barbara State  
College 1930; Zeta Tau Alpha.

E. KATHRYN CHARLTON  
Los Angeles  
*English A.B.*  
Zeta Tau Alpha; Daily Bruin 1, 2, 3, 4;  
Tri-C 1, 2, 3, 4; Southern Campus 1, 2;  
U.D.S. 1, 2, 3; Manuscript Club 1, 2, 3, 4;  
Spurs.

HELEN MAY CHESTNUT  
Venice, Calif.  
*Gen. Elem. and Junior High B.E.*  
Transferred from Utah Agriculture College  
1928; Phi Upsilon Pi; Phrateres; Y.W.  
C.A.

EMELIE GERTRUDE CHILDS  
Los Angeles  
*History A.B.*  
Kappa Kappa Gamma; Y.W.C.A.

CHAPLIN COLLINS

• In his Junior year he made the Kappa Sigs re-  
joice by being assistant yell leader, and during his  
Senior year he was appointed to the Senior Board  
and the position of Alpha Phi house papa at about  
the same time.



A. MAXWELL CLARK  
Los Angeles  
*Psychology A.B.*  
Delta Upsilon; Editor of Daily Bruin;  
Executive Council; Senior Board of Control;  
Gamma Kappa Phi.

MARIE EVELYN CLARK  
Chino, Calif.  
*Education B.E.*  
Transferred from Compton J. C. 1930;  
Phi Kappa Phi.

HELEN LOUISE CLENDENON  
Venice, Calif.  
*General Elementary B.E.*  
Transferred from Ohio University 1929;  
Kappa Tau Delta.

JOSEPH COHEN  
Los Angeles  
*Economics A.B.*  
Sigma Alpha Mu.

CHAPLIN E. COLLINS  
Van Nuys, Calif.  
*Political Science A.B.*  
Kappa Sigma; Yell Leader 1, 3; Football  
Manager 2, 3; Frosh Rally Reserve; Frosh  
Executive Council; Sophomore Executive  
Council; Sophomore Service Society; Junior  
Executive Council; Senior Board; Blue  
Key; Scabbard and Blade; Ball and Chain;  
University Religious Conference; Blackstonian.

ELLEN TOY CONNORS  
North Hollywood, Calif.  
*Education B.E.*

JANET LINDSAY CLARK  
Hollywood, Calif.  
*French A.B.*  
Alpha Phi; Pi Delta Phi; Le Cercle  
Francais.

ALICE ELIZABETH CLEGG  
Bell, Calif.  
*Education B.E.*  
Sigma Phi Beta.

ALFRED SCOTT CLINE  
Santa Monica, Calif.  
*Political Science A.B.*  
Transferred from Occidental 1930; Phi  
Gamma Delta.

ANNA-MAE PATRICIA COLLINS  
San Bernardino, Calif.  
*History A.B.*  
Transferred from San Bernardino J. C.  
1929; Phi Kappa Phi.

CATHERINE HARRIETT COLTON  
Pasadena, Calif.  
*Art B.E.*  
Transferred from Occidental College 1929;  
Phi Kappa Phi.

MARIE ANNA CONRADI  
Los Angeles  
*Zoology A.B.*  
Lambda Omega; German Club; Pre-Medical  
Assoc.

FAYE L. COOK  
Ontario, Calif.  
*Education B.E.*  
Phi Kappa Phi; W.A.A.



LOYD McMILLAN

• One of U.C.L.A.'s better football players, well-liked not only by his fraternity brothers in good old Phi Psi (drink 'er down!) but by the campus world at large, as a really good fellow and a man's man.



**JEAN ALBERTA COOK**  
Los Angeles  
*French A.B.*  
Alpha Omicron Pi; Pi Delta Phi; W.A.A.  
Song Leader 3.

**MARIAN HELEN COOLEY**  
San Bernardino, Calif.  
*Kindergarten Primary and General Elementary B.E.*  
Transferred from San Bernardino J. C. 1929; Sigma Kappa; Kipri Club.

**LORETTE COOPER**  
Phoenix, Ariz.  
*Physical Education B.E.*  
Transferred from Phoenix J. C. 1929; W.A.A.; Helen Mathewson Club.

**DOROTHY ADA CORFIELD**  
Salt Lake City, Utah  
*Education, Kdgn. Pri. B.E.*  
Transferred from National College of Education, Evanston, Illinois, 1929; Kipri Club, Pth. Khepera.

**EILEEN LOUISE CORTELYOU**  
Los Angeles  
*English A.B.*  
Phi Delta; Chi Delta Phi; Tri-C; Daily Bruin 1.

**HELEN MYRA COUCH**  
Cedar Rapids, Iowa  
*Art B.E.*  
Transferred from Coe College 1928; Philokaelia.

**NORMA COWAN**  
Los Angeles  
*History A.B.*  
Alpha Epsilon Phi; Daily Bruin 1, 2.

**ELIZABETH ESTELLA COWLE**  
Los Angeles  
*Education B.E.*

**IRENE E. CRABBE**  
San Bernardino, Calif.  
*History A.B.*  
Transferred from San Bernardino J. C. 1930; History Club.

**MARY ADELLA CRAMBLET**  
South Pasadena, Calif.  
*Mathematics A.B.*  
Transferred from Pasadena J. C. 1930.

**CASWELL JONES CREBS**  
Los Angeles  
*Political Science A.B.*  
Phi Kappa Psi.

**ELEANOR JEAN CRESSSELL**  
San Diego, Calif.  
*Home Economics B.E.*  
Transferred from San Diego State Teachers' College 1929; Areme.

**LUCILE D. CRILEY**  
Los Angeles  
*History A.B.*  
Alpha Chi Omega.

**AL BROUGHTON**

↻ A brother Delta Upsilon and one of the quiet people who go about for years making themselves useful to others without receiving any credit, he attained the height of his career as Rally Committee chairman in his senior year.



ELIZABETH EHLEN CRISELL  
 Los Angeles  
*Art B.E.*  
 Transferred from University of Oregon  
 1929; Kappa Alpha Theta; Pi Kappa Sigma;  
 Philokaelia.

BETTY CRONEMILLER  
 Los Angeles  
*Gen. Elem. Education B.E.*  
 Phi Mu.

ADAH EMMA CULROSS  
 Los Angeles  
*Physical Education B.E.*  
 W.A.A.; Physical Education Club.

ROY RAYMOND CUMMINS  
 Los Angeles  
*Psychology A.B.*  
 Transferred from University of Redlands,  
 1930; U.D.S.; Rodger Williams Club.

MARY DARMSTANDLER  
 Los Angeles  
*Geography A.B.*  
 Transferred from Pasadena J. C. 1929.  
 Geographic Society.

RALPH DAY, JR.  
 Los Angeles  
*Music B.E.*

HOWARD EVERETTE CROFTS  
 Burbank, Calif.  
*English A.B.*  
 Freshman Council; Roger Williams Club;  
 John Dewey Club; Manuscript Club; Ptah  
 Khepera.

HAZEL MARIE CUBBON  
 Newport Beach, Calif.  
*Gen. Elem. and Junior High B.E.*  
 Pi Sigma Gamma; Y.W.C.A.; Phrateres.

EARLINE HARRIET DAVIS  
 Orange, Calif.  
*Physical Education B.E.*

EDWARD ROBERTS DALE  
 Manhattan Beach, Calif.  
*Economics A.B.*  
 Transferred from Kenyon College 1930;  
 Alpha Delta Phi; Phi Phi; Alpha Kappa  
 Psi.

HELEN EMILY DAVIS  
 Los Angeles  
*History A.B.*  
 Sigma Alpha Kappa; Geographic Society.

SARAH ANN DEITCH  
 Los Angeles  
*English A.B.*

JANE DELOVAGE  
 Los Angeles  
*Kindergarten-Primary B.E.*  
 Transferred from University of California  
 at Berkeley 1930; Kipri Club.



IDA MONTERASTELLI

• The only girl in school who can sell anything to people and make them like it, chiefly because any man would enjoy doing a favor for such an adorable half-pint.



**ROBERTA MARGARET DENNY**  
 Los Angeles  
*English A.B.*  
 Chi Omega; Phi Beta; Chi Delta Phi;  
 Spurs; Junior Council; Senior Board of  
 Control; Chairman of Women's Affairs;  
 Prytaneean; A.S.U.C. Elections Committee.

**HARRY WILLIAM DEPERT**  
 Los Angeles  
*Economics A.B.*  
 Delta Upsilon; Phi Phi; Blue Key.

**ROSALIND ALETTA DE PRIEST**  
 Pasadena, Calif.  
*Kindergarten Primary B.E.*  
 Transferred from Pasadena J. C. 1929;  
 Alpha Kappa Alpha.

**ANNA MAY DOAN**  
 Yuma, Arizona  
*Art B.E.*  
 Transferred from University of Arizona  
 1926; Philokactia.

**MARGARET LOUISE DIBBLE**  
 Corona, Calif.  
*Economics A.B.*

**DORA MAY DICUS**  
 Pasadena, Calif.  
*General Elementary B.E.*  
 W.A.A. 1, 2.

**HERMAN HAMILTON DIERS**  
 Los Angeles  
*Geology A.B.*  
 Theta Tau Theta.

**WILLIAM MARTIN DODGE**  
 San Francisco, Calif.  
*Mechanical Arts B.E.*  
 Transferred from University of California  
 at Berkeley 1926.

**DOROTHY MELISSA DODDS**  
 Van Nuys, Calif.  
*History A.B.*

**MABEL ROSE DONALDSON**  
 Downey, Calif.  
*History A.B.*

**JOSEPHINE L. DODSON**  
 Pasadena, Calif.  
*Physical Education B.E.*  
 Transferred from Univ. of South Dakota  
 1929; W.A.A. 2, 3, 4, Sec'y 4; Phrateres  
 Cabinet 3, 4; Physical Education Club.

**KATHLEEN ANNE DRAKE**  
 Watsonville, Calif.  
*History A.B.*  
 Transferred from Dominican College, San  
 Rafael 1929; Pi Kappa Sigma; French  
 Club 2, 3, 4; Newman Club; Southern  
 Campus Sales.

**MILDRED CHRISTINE DRAKE**  
 Long Beach, Calif.  
*English A.B.*  
 Transferred from Long Beach J. C. 1930;  
 Alpha Gamma Delta; Y.W.C.A.

**DICK MULHAUPT**

• The bespectacled athlete of Phi Kappa Psi and a truly good fellow, who on the gridiron possessed that ginger and pep which made him a marked man in play, and a candidate for all-coast honors.





T H E G R A D U A T E S

Southern Campus

VIVIENNE CLAIRE DRAKE  
Big Pine, Calif.  
*General Elementary B.E.*  
Alpha Gamma Delta; W.A.A. 2, 3, 4; Y.W.  
C.A. Social Committee.

ESMA V. DRALLE  
Beverly Hills, Calif.  
*English A.B.*  
Beta Phi Alpha; Y.W.C.A.

HELENCLAIR DUDLEY  
Los Angeles  
*French A.B.*  
Transferred from Pomona College 1928;  
Sigma Alpha Iota; Glee Club 2, 3, 4,  
Pres. 4.

LEE M. DUKE  
Los Angeles  
*Physical Education B.E.*  
Phi Kappa Psi; Phi Epsilon Kappa; Soph-  
omore Service Society; Baseball 1, 2, 3, 4;  
Football 1, 2.

RUTH AGNES DULEY  
El Segundo, Calif.  
*Education B.E.*  
Transferred from Compton J. C. 1930.

JOHN J. DUNCAN  
Santa Barbara, Calif.  
*Economics A.B.*  
Kappa Sigma; Blue C; Football 2, 3, 4.

KATHERINE DUNCAN  
Los Angeles  
*French A.B.*

EARL STUART EBERT  
Los Angeles  
*Geology A.B.*  
Theta Tau Theta.

MARY CONSTANCE DUPEN  
Los Angeles  
*History A.B.*  
Transferred from Immaculate Heart Col-  
lege 1930.

RUTH EDMONDSON  
Los Angeles  
*Art B.E.*  
Areta; Delta Epsilon.

FELICIA MAY EASTMAN  
Pasadena, Calif.  
*Spanish A.B.*  
Transferred from Pasadena J. C. 1930;  
Alpha Sigma Delta; Sigma Delta Pi.

BETTIE EDMONDSON  
Los Angeles  
*English A.B.*  
Pi Beta Phi; Prytanean; Agathai; Class  
Vice-Pres. 1; Spurs; A.W.S. Vice-Pres. 3;  
Senior Board of Control; Tie Toe; A.W.S.  
Council.

JENNIE CHURCH EBINGER  
Los Angeles  
*Home Economics B.E.*  
Omicron Nu.



LEONARD WELLENDORF

• The best looking man on the football team, a Phi Kap, and one of the most brilliant players U.C. L.A. has ever possessed; in his senior year he achieved considerable prominence in being picked for the all-coast team.

1932



LIONEL RICHARDS EDWARDS  
Los Angeles  
*Political Science A.B.*  
Phi Kappa Psi; Ball and Chain; Track 1;  
Mgr. Frosh Basketball Team; Jr. Mgr. of  
Varsity Basketball; Blackstonian.

MELL FRANCES EDWARDS  
Long Beach, Calif.  
*Education B.E.*  
Transferred from Long Beach J. C. 1930.

HAROLD VALDEMIR EGER  
Los Angeles  
*Zoology A.B.*  
Transferred from St. Olaf College 1929;  
Delta Sigma Phi; Football 1, 2; Swim-  
ming 1, 2; Basketball 1, 2; Pre-Medical  
Ass'n.

BONITA AILEEN EIFFERT  
Los Angeles  
*French A.B.*  
Phi Beta; Areme; Masonic Club; Le Cer-  
cle Francais.

LOREN GAGE EIGENMANN  
Los Angeles  
*Geography A.B.*  
Phi Kappa Sigma; Kap and Bells; U.D.S.

BERTHA RUTH ELIOT  
Los Angeles  
*Gen. Elem. B.E.*  
Sigma Delta Tau; Bema.

ELOYSA EISENHAEUER  
Los Angeles  
*English A.B.*

MAX B. ELLIOTT  
Council Grove, Kansas  
*Political Science A.B.*  
Zeta Psi; Phi Phi; Bruin Band 1.

HELEN MARGUERITE ELLISON  
Los Angeles  
*Art B.E.*  
Zeta Tau Alpha; Philokaelia.

CLARENCE ALFRED ERICKSON  
Monrovia, Calif.  
*Mathematics A.B.*  
Transferred from Citrus J. C. 1929.

BERNICE PEARL FAA  
Long Beach, Calif.  
*Economics B.E.*  
Transferred from Santa Barbara State  
College 1931.

JAMES F. FALLS  
Los Angeles  
*Economics A.B.*

HILMA CAESAR FARISS  
Los Angeles  
*Education B.E.*

LEONA MOLONY

• The most fervent spark of life in the Alpha Phi house has been famous for four years for her carefree smile and list of masculine conquests. Her inclinations are Kappa Sigma.



T H E G R A D U A T E S

Southern Campus

MARTHALICE FARNSWORTH  
San Gabriel, Calif.  
*Art B.E.*  
Delta Delta Delta.

BARBARA CECELIA FARRELL  
Los Angeles  
*Political Science A.B.*  
Gamma Phi Beta; Pi Sigma Alpha; Nu  
Delta Omicron.

MARJORIE FRANCES FARRELL  
Los Angeles  
*French A.B.*  
Gamma Phi Beta.

ETHEL LENORA FARRINGTON  
Los Angeles  
*Education B.E.*  
General Elementary Club.

CHARLES B. FAULKNER  
Van Nuys, Calif.  
*Political Science A.B.*  
Kappa Sigma; Daily Bruin 1; Sophomore  
Service Society.

LOUISE FAWCETT  
Los Angeles  
*General Elementary B.E.*  
Kappa Delta; Spurs; Pi Psi.

ALICE MAHER FEENEY  
Los Angeles  
*Home Economics B.E.*  
Home Economics Association 1, 2, 3, 4.

CLAIRE FEINSTEIN  
Los Angeles  
*Political Science A.B.*

SOPHIE HAZEL FELDMAN  
Hollywood, Calif.  
*Economics A.B.*  
Menorah; W.A.A.

MITCHELL ANTHONY FERUZZI  
Los Angeles  
*Economics A.B.*

MARTEL C. FIELD  
Long Beach, Calif.  
*Political Science A.B.*  
Transferred from Long Beach J. C. 1930;  
Theta Chi.

MELANIO SEDURIPA FIGURACION  
Pasadena, Calif.  
*English A.B.*  
Transferred from Pasadena J. C. 1930;  
Filipino Bruin Club.

LOUIS F. FETTERLY  
Philadelphia, Pa.  
*Political Science A.B.*  
Lambda Chi Alpha; Blackstonian, Pres. 4;  
Circle "C"; Fresh Track; Cross Country,  
2, 3, 4, Honorary Captain 1; Daily Bruin  
1, 2, 3, Day Ed. 3; Managing Editor "The  
Claw" 1.



MAX ELLIOTT

• The child prodigy of Westwood, who manages to go more places, see more people, and do more things, than any six other people, and in spite of it all, remains one of the few Zetes everybody likes.

1932



ANNABEL JEAN FISCHER  
Los Angeles  
*History A.B.*  
Choral Club.

HOWARD ARTHUR FITZGERALD  
Huntington Park, Calif.  
*Economics A.B.*  
Sigma Nu.

JAMES POWERS FLINT  
Los Angeles  
*Economics A.B.*  
Chi Phi; Track 1; Rally Reserves.

DOROTHY MILDRED FORBES  
Los Angeles  
*English A.B.*  
Transferred from Fullerton J. C. 1929;  
Phrateres; Y.W.C.A.

CAROL ETHEL FORD  
Hollywood, Calif.  
*Economics A.B.*  
Alpha Chi Delta.

SADIE FOX  
Los Angeles  
*Education B.E.*  
Alpha Epsilon Phi.

VIRGINIA PEARLE FLINT  
Huntington Park, Calif.  
*Home Economics B.E.*  
Pi Kappa Sigma; Areme 3, 4; Home Economic Ass'n. 3, 4; Rural Educ. Serv. 4.

MARGARET MARIE FOX  
Glendale, Calif.  
*Gen. Elem., Education B.E.*  
Alpha Delta Theta; Areme; W.A.A.;  
Ptah Khepera.

ELIZABETH CLARE FRANKLIN  
Los Angeles  
*English A.B.*  
Alpha Delta Theta; Glee Club 4; Newman Club 3, 4.

LESTER JOHN FREDERICKSON  
McCook, Nebraska  
*Physical Education B.E.*  
Transferred from Nebraska, 1929; Phi Epsilon Kappa.

ORA GRACE FREEMANTLE  
Los Angeles  
*Education B.E.*  
Transferred from Los Angeles Pacific College 1930; Kipri Club.

ERNA FRUHLIZ  
Los Angeles  
*German A.B.*  
Lambda Omega; German Club; Spanish Club.

ELSIE FRIEBURG  
Hollywood, Calif.  
*History A.B.*  
Sigma Kappa; Agathai; Spurs; Chairman of Freshman Orientation; Y.W.C.A. Cabinet; A.W.S. Council; Sec'y A.W.S.; Vice-Pres. A.S.U.C.; Chairman A.S.U.C. Books; Finance Board Chairman.

**ROBERT AND WALTER BARRAGER**

• The casual observer can only tell these two charming young Phi Delts apart by the fact that Bob is fifteen minutes older than Walt, and seems to smile a good deal oftener.



BERNICE MARIA FULLER  
Alhambra, Calif.  
*Art B.E.*  
Philokaelia.

HELEN LOUISE GALBRETH  
Los Angeles  
*History A.B.*  
Kappa Kappa Gamma; History Club;  
Daily Bruin 1.

FRANCES PAULINE FULLER  
Pasadena, Calif.  
*Political Science A.B.*  
Beta Sigma Omicron; Nu Delta Omicron;  
Pi Sigma Alpha; W.A.A.; Y.W.C.A.

HELEN FRANCES FUNK  
Los Angeles  
*English A.B.*  
Kappa Delta; Pi Kappa Pi; Southern  
Campus 1, 4; News Bureau 2, 3, 4;  
A.W.S. Council.

MIRIAM FULTON  
Long Beach, Calif.  
*Kindergarten Pri. and Gen. Elem. B.E.*  
Transferred from Long Beach J. C. 1929;  
Beta Phi Alpha; Phrateres; Y.W.C.A.

BEULAH ANN GALBRAITH  
Jerome, Ariz.  
*Commerce-Secondary B.E.*  
Transferred from University of Arizona  
1929; Delta Gamma; Alpha Chi Delta.

MARIAN ADELE GARDNER  
Orange, Calif.  
*Home Economics B.E.*  
Transferred from Santa Ana J. C. 1929;  
Omicron Nu; Phrateres; W.A.A.; Y.W.  
C.A.

CHARLOTTE MARY GARLICK  
Long Beach, Calif.  
*Art B.E.*  
Transferred from Pomona College 1929;  
Kappa Alpha Theta.

THEODORE CARL GARTNER  
Huntington Park, Calif.  
*Economics A.B.*  
Campus Capers; U.D.S.; Phi Beta Kappa  
Student Consultations Advisory Staff 3, 4.

HAZEL MILDRED GARVIN  
Buffalo, New York  
*History A.B.*  
Alpha Chi Omega; Y.W.C.A.; A.S.U.C.  
Sales Committee; A.W.S. Elections Com-  
mittee; Southern Campus Sales Committee.

CATHARINE GERTRUDE GEKLER  
Hollywood, Calif.  
*Education B.E.*  
Kappa Delta; Spurs; So. Campus; Junior  
Council; Senior Board.

FLORENCE ETHEL GEORGE  
San Diego, Calif.  
*History A.B.*  
Transferred from San Diego State College  
1929; Masonic Club.

W. DUANE GEORGE  
Long Beach, Calif.  
*Psychology A.B.*  
Transferred from Long Beach J. C. 1930.  
Y.M.C.A.



THE POULTON SISTERS

• Margaret and Mary are so often confused that they have had to develop a practice of both knowing the same people; it is most appropriate that all who know them never can decide which one they like better, because, although they are similar, neither one is more attractive than the other.



CECIL ALICE GERSON  
Los Angeles  
*French A.B.*

THERESA GIBSON  
Long Beach, Calif.  
*Home Economics B.E.*

GWENDOLYN SYLVIA GESAS  
Idaho Falls, Idaho  
*Latin A.B.*  
Transferred from Mills College 1930; Phi  
Sigma; Classical Club 3, 4.

VIRGINIA GETCHELL  
Bakersfield, Calif.  
*Education B.E.*  
Transferred from Kern County J. C. 1929;  
Phi Mu; Phi Upsilon Pi. 3, Pres. 4;  
Phrateres Vice-Pres. 3; A.W.S. Council.

MARY LEE GIBBS  
Glendale, Calif.  
*English A.B.*  
Transferred from Occidental 1930.

DOROTHY ANNE GILL  
Omaha, Nebraska  
*French A.B.*  
Transferred from University of Nebraska  
1930; Kappa Kappa Gamma.

BEVERLY GLASS  
San Fernando, Calif.  
*Philosophy A.B.*  
Sigma Kappa; Chi Delta Phi.

BONITA GLENDINNING  
Beverly Hills, Calif.  
*English A.B.*  
Transferred from Mills College 1930; Chi  
Omega; Daily Bruin 2; Southern Cam-  
pus 2.

ELIZABETH GLIDDEN  
Sierra Madre, Calif.  
*Physical Education B.E.*  
Transferred from Northwestern University  
1930; W.A.A. Head of Swimming 4.

HENRY GLOVER  
Los Angeles  
*Mechanic Arts B.E.*  
Theta Chi; Iota Delta Alpha.

MARY GLASSMAN  
Los Angeles  
*Commerce B.E.*

ALICE GOEN  
Santa Monica, Calif.  
*Botany A.B.*

RALPH LEITCH GOFF  
Los Angeles  
*Psychology A.B.*  
Transferred from Citrus J. C. 1929; Alpha  
Tau Omega; Psi Chi 3, Treasurer 4.



ISABEL McCoy

• Who for good looks and bubbling personality certainly deserves the unofficial title of campus queen, even if there was some slight difficulty about her official acquisition of that title.

JAMES GOLDBERG  
Los Angeles  
*Geology A.B.*

MAX GORDON  
Los Angeles  
*Zoology A.B.*  
Pre-Medical Ass'n.

GLADYS VIRGINIA GOLLATZ  
Pasadena, Calif.  
*Gen. Elem. and Jr. High B.E.*  
Transferred from Pomona College 1930;  
Phrateres; Ptah Khepera; Phrateres Cabinet 4.

MYRNA HELEN GOODHART  
Long Beach, Calif.  
*Commerce B.E.*  
Transferred from Long Beach J. C. 1929;  
Gamma Alpha Chi; Publications Bd.

MARY KATHRYN GOODHEART  
Hollywood, Calif.  
*Economics A.B.*  
Chi Omega; Alpha Chi Delta.

BURTON KENNETH GOODMAN  
Compton, Calif.  
*Political Science A.B.*  
Frosh Debate Mgr.; Chr. Forensics Bd.;  
Student Council; Debating 1 3 4

MARY LOUISE GORMON  
Los Angeles  
*Education B.E.*  
Transferred from Glendale J. C. 1930.

MARION GOVE  
Hollywood, Calif.  
*Kdgn. Pri. and Gen. Elem. B.E.*  
Kipri Club; Y.W.C.A.

HELEN MARY GOSSARD  
Pasadena, Calif.  
*Mathematics A.B.*  
Transferred from Pasadena J. C. 1930;  
Beta Sigma Omicron; Manuscript Club.

MARGARET ALICE GRAFSLAND  
Los Angeles  
*Education B.E.*  
Transferred from Calif. Christian College  
1929; Y.W.C.A.

LUCILE PAULINE GOUDREAU  
Los Angeles  
*English A.B.*

JUNE WINIFRED GRAHAM  
Merced, Calif.  
*Commerce B.E.*  
Transferred from University of Calif. at  
Berkeley.

MARY WALKER GRAHAM  
Long Beach, Calif.  
*English A.B.*  
Transferred from Long Beach J. C. 1930.



HOWARD STOEFFEN

• Phi Delt's peroxide blonde, who has dabbled in both athletics and politics, but has always returned to his best-loved occupation, that of being a devil with the ladies.





DOROTHY ALICE GRAVES  
North Hollywood, Calif.  
*Physical Education B.E.*

XYELLIA VERA C. GRAY  
Los Angeles  
*Education B.E.*

DURWARD BURTON GRAYBILL  
Los Angeles  
*Economics A.B.*  
Sigma Pi; Blue Key, Vice-Pres.; Seahard and Blade; Soph. Service; Gamma Kappa Phi; Frosh Council; Soph. Executive Council; Junior Council; Senior Council; Campus Capers 2, 4; Southern Campus 1, 2, 3, 4; Daily Bruin 1, 2, 3, 4.

THOMAS HENRY GREAVES  
Los Angeles  
*Political Science A.B.*  
Theta Chi; Ptah Khepera.

BETTY GREANEY  
Los Angeles  
*English A.B.*  
Theta Upsilon.

ALICE GERTRUDE GRIDLEY  
Los Angeles  
*Spanish A.B.*  
Sigma Delta Pi; Areme.

JOHN HINTON GREGG  
Los Angeles  
*Economics A.B.*

MARGARET E. GRIEBENOW  
Sierra Madre, Calif.  
*Art B.E.*  
Gamma Phi Beta; Delta Epsilon; Philokaelia.

HENRY M. GRIFFITH  
Lomita, Calif.  
*Geology A.B.*  
Theta Tau Theta.

ARTHUR B. GROOS  
Anaheim, Calif.  
*History A.B.*  
Transferred from Berkeley 1931; Pi Kappa Alpha.

MARTHA ANNE GROS  
Los Angeles  
*English A.B.*  
Alpha Delta Theta.

GILBERT ELLSWORTH GUTH  
Los Angeles  
*Mathematics A.B.*  
Delta Sigma Phi; Varsity Rifle Team 2, 3, 4.

ELIZABETH ESTHER HAGER  
Hollywood, Calif.  
*Zoology-Pre-Med. A.B.*

**KAY GEKLER**

• Who has brought joy to the Kappa Delt house and inspiration to the hearts of many athletic men; spends her spare time working in the Southern Campus office because she likes to look at the pictures.





ELISE STEARNS HAHN  
Los Angeles  
*English A.B.*  
Delta Gamma; Chi Delta Phi; Zeta Phi  
Eta; U.D.S.; Southern Campus 2.

DOROTHY E. HAMILTON  
Brentwood Heights, Calif.  
*General Elementary B.E.*  
Kappa Kappa Gamma; Agathai, Pres. 4;  
Spurs; Y.W.C.A. 1, 2, 3, 4, Pres. 3;  
A.W.S. Council; Prytancon.

SARAH BELLE HALL  
Covina, Calif.  
*Spanish A.B.*  
Phi Delta; Sigma Delta Pi.

THAIS ELLEN HANCOCK  
Los Angeles  
*Physical Education B.E.*  
W.A.A.; Physical Education Club 1, 2, 3, 4.

WEBSTER KELLY HANSON  
Los Angeles  
*Political Science A.B.*  
Phi Kappa Psi; Phi Phi; Blue Key; Blue  
C; Blue Circle C; Sophomore Service;  
Rally Comm. 1, 2, 3, Chairman 4; Golf  
Team 2, 3, Captain 4; Basketball Man-  
ager 2, 3, 4.

JOSEPHINE HARDISON  
Long Beach, Calif.  
*Home Economics B.E.*

CLARE E. HALLORAN  
Fall River, Mass.  
*Education B.E.*  
Transferred from Mass. Teachers' College  
1930; Phi Upsilon Pi; Newman Club 3, 4;  
Phrateres 3, 4; General Elementary Club  
3, 4.

LOIS L. HAMILTON  
Los Angeles  
*Economics A.B.*  
Alpha Chi Delta; Glee Club 3, 4; Y.W.  
C.A.; Plymouth Club 1, 2, 3, 4.

HELEN E. HANCOCK  
Pasadena, Calif.  
*English A.B.*

CORA HAND  
Truro, Iowa  
*Phys. Ed. and Kdgn. Primary B.E.*  
Helen Matthewson Club; Delta Phi Epsi-  
lon 3, 4; Kipri Club 1; Physical Educa-  
tion Club 3, 4.

FRED F. HARRIS  
Los Angeles  
*Economics A.B.*  
California Arrangements Comm. Chair-  
man 2, 3, 4; U.D.S. 2, 3, 4; Founder of  
Campus Capers; Dramatics Board 2, 3, 4;  
Blue Key; Manager of Greek Drama 3; All  
U. Dance Comm. 3.

ANNA LOUISE HARLAN  
Los Angeles  
*History A.B.*  
Transferred from Los Angeles J. C. 1931.

DOROTHY VIOLA HARKNESS  
Los Angeles  
*Geology A.B.*  
Transferred from Royal College of Science,  
London, England, 1929; Y.W.C.A.; Ma-  
sonic Affiliate Club.



CHARLOTTE GARLICK

• This girl can get away with anything, including the fact that she is a Theta and an Art Major (odd combination) for no reason at all except the genuine charm of her personality.





HELEN MARION HARRIS  
Los Angeles  
*History A.B.*

RUTH CATHERINE HATFIELD  
Lodi, Calif.  
*English A.B.*

CHARLES WARRENDALE HAUSER  
Bakersfield, Calif.  
*Economics A.B.*  
Transferred from Bakersfield J. C. 1929.

JEAN ISABEL HAWLEY  
Beverly Hills, Calif.  
*Economics A.B.*  
Transferred from University of Washington 1929; Alpha Phi; Alpha Chi Delta, Treasurer 4.

HELYN VIRGINIA HAWES  
Los Angeles  
*Psychology A.B.*  
Transferred from Pomona College 1930; Kappa Kappa Gamma; Psi Chi; Y.W. C.A. Cabinet.

ENA ROSE HAWTHORNE  
Upland, Calif.  
*Commerce B.E.*  
Transferred from Chaffey J. C. 1929; Phrateres.

KATHERINE JOY HAZELTON  
Los Angeles  
*Education B.E.*  
Kappa Tau Delta.

MAMIE HECHT  
Los Angeles  
*English A.B.*

DON LEWIS HEAD  
Visalia, Calif.  
*Latin A.B.*  
Phi Sigma; Classical Club.

BENJAMIN DeWITT HEDDING  
Minneapolis, Minn.  
*Psychology A.B.*  
Transferred from University of Minnesota 1931; Alpha Sigma Phi.

CLARA MARIE HEGELE  
Los Angeles  
*German A.B.*  
German Club, Vice-President 4.

GRANT WALLACE HEIL  
Lodi, Calif.  
*History A.B.*  
Transferred from Sacramento J. C. 1930.

HOWARD FRANCIS HARRISON  
Los Angeles  
*Political Science A.B.*  
Phi Gamma Delta; Blackstonian; Pi Kappa Delta; Sophomore Council; Junior Council; A.S.U.C. Council 4; A.S.U.C. Activity and Scholarship Comm. Chairman 4; Forensics Board 2, Chairman 4; Water Polo 2, 3, 4; Debating 2, 3, 4; Y.M.C.A. 1, 2, 3, 4.

**NANCY PARENT**

• One of the quietest and most dignified of the Pi Phis, whose charms may be remarked at almost any social function of note held by campus groups, and who seems to have settled her choice in the Delt house.



T H E G R A D U A T E S

Southern Campus

ELLA MAE HELDER  
Inwood, Iowa  
*General Elementary B.E.*  
Transferred from Morningside College,  
Sioux City, Iowa, 1930; Geographic So-  
ciety.

GERTRUDE MABEL HELMSCHROTT  
Los Angeles  
*Education B.E.*  
Arema, Treasurer 3; Kipri Club 1, 2, 3, 4;  
Phrateres.

FRANCES L. HENNEY  
Los Angeles  
*English A.B.*

CAESAR ANTHONY HERNANDEZ  
Camarillo, Calif.  
*Art B.E.*  
Spanish Club 2, 3, 4; Track 3, 4.

UARDA EMMA HILL  
Upland, Calif.  
*English A.B.*  
Transferred from Chaffey J. C. 1930;  
Kappa Phi Zeta; Phrateres.

ALONZO DAVID HITCHCOCK  
Van Nuys, Calif.  
*Political Science A.B.*  
University Bible Club; Westminster Club.

CLIO C. HELLER  
Los Angeles  
*Art and General Elementary B.E.*  
Alpha Xi Delta; Philokaelia.

MELBA RAMONA HENDRICKS  
Wilmar, Calif.  
*Spanish A.B.*  
Pi Kappa Sigma; Helen Matthewson Club;  
Y.W.C.A.

ARIELLA HEREN  
Miles City, Montana  
*History A.B.*  
Alpha Delta Theta.

RUTH YVONNE HESSENFLOW  
Pomona, Calif.  
*Commerce B.E.*  
Transferred from Chaffey J. C. 1929;  
Alpha Chi Delta; Phrateres.

MARGARET VELMA HINKLE  
Los Angeles  
*General Elementary B.E.*  
Kappa Delta; Southern Campus 1, 2.

MARGARET MARIE HIXSON  
Los Angeles  
*Education B.E.*

ELEANOR K. HOBDY  
Los Angeles  
*Kindergarten Primary B.E.*



EDWARD CARTER

- A member of various men's honoraries, and an erstwhile devotee of social events, originally showed considerable political ambition, but towards his senior year withdrew into a self-imposed seclusion.

1932



HOPE VIVIAN HODGDON  
Los Angeles  
*Mathematics A.B.*  
Mathematics Club 3, 4.

MARCIA HOLBROOK  
South Pasadena, Calif.  
*Economics A.B.*  
Transferred from Pasadena J. C. 1930.

MARY ELLEN HOHIESEL  
Los Angeles  
*Kindergarten Primary B.E.*  
Delta Zeta; Prytanean; Delta Phi Upsilon.  
Vice-President 4; Class Sec'y 1; Class  
Vice-Pres. 2; Junior Council; Spurs;  
U.D.S. 1, 2, 3, 4; Vice-Pres. Kipri Club 4.

JEWEL HOLDER  
Los Angeles  
*English A.B.*  
Chi Delta Phi 3, Pres. 4; Pi Kappa Pi,  
Pres. 3; Daily Bruin 1; Tri-C; Pi Psi 2,  
Prytanean; Phi Beta Kappa.

JOHN P. HOLME  
*Physics A.B.*  
La Mirada, Calif.

CHARLOTTE LOUISE HOLMES  
Los Angeles  
*History A.B.*  
Sigma Alpha Kappa.

ANNIE M. HOPKINS  
Hollywood, Calif.  
*History A.B.*  
Transferred from Occidental 1930; Arcta.

MARCIA V. HUBER  
Santa Ana, Calif.  
*Education B.E.*  
Alpha Omicron Pi.

VIRGINIA ELEANORE HORNER  
Los Angeles  
*English A.B.*  
Pi Beta Phi; Campus Capers 1, 2, 3, 4;  
Sophomore Dance Comm.; Calif. Arrange-  
ments Comm. 4; W.A.A.; Y.W.C.A.

MARGARET GRAY HUDSON  
Claremont, Calif.  
*Education B.E.*  
Theta Phi Alpha; Newman Club 2, 3, 4;  
Kipri Club 2, 3, 4; Daily Bruin 1; W.A.A.;  
Women's Glee Club 3.

FLORENCE HUGHES  
Los Angeles  
*Art B.E.*  
Theta Upsilon.

MARJORIE ALLAH HUGHES  
Kansas City, Mo.  
*French A.B.*  
Lambda Omega; Pi Delta Phi.

ELISABETH MADELINE HULING  
Los Angeles  
*Education B.E.*  
Pi Sigma Gamma; Y.W.C.A.

LOUIS WHITNEY

• Has worked, though not very hard, at almost any number of odd jobs around the campus, finally ending up with the hereditary Delt position of basketball manager, and the good opinion of all who know him.



JOSEPHINE HULL  
Los Angeles  
*Education B.E.*  
Transferred from U.S.C. 1929; Delta Zeta.

SUSAN F. HUNTER  
Beverly Hills, Calif.  
*History A.B.*  
Kappa Alpha Theta; Tic Toe

VIRGINIA BETHINE HUNTER  
Los Angeles  
*General Elementary B.E.*  
Transferred from Arizona 1931; Alpha Gamma Delta; W.A.A. 2, 3, 4; General Elementary Club 3, 4.

JULIA HURWITZ  
Exeter, Calif.  
*Kindergarten Primary B.E.*  
Beta; Debating 1; Kipri Club 4.

ETHEL MARGARET IRISH  
Hollywood, Calif.  
*Political Science A.B.*  
Transferred from University of California at Berkeley, 1929; Alpha Xi Delta Pres. 3, 4; Phi Beta; Nu Delta Omicron; Tri-C; Panhellenic Treas. 3, Sec'y 4.

ILDA IONE IRVIN  
Lancaster, Calif.  
*English A.B.*  
Helen Matthewson Club.

ARNA EZRA HULT  
Hollywood, Calif.  
*Phys. Ed. and Gen'l. Elementary B.E.*  
Sigma Alpha Kappa; W.A.A. Board 4; Phraterus.

GERTRUDE JANE HUNTOON  
Hemet, Calif.  
*Geography A.B.*  
Phi Delta; Geographic Society; German Club; Phrateres; Y.W.C.A.

MARION LOIS HUNTZINGER  
Ontario, Calif.  
*French A.B.*  
Transferred from Pomona College 1930; Pi Delta Phi.

THEODORE JACKSON HUTCHISON  
Covina, Calif.  
*Spanish A.B.*  
Transferred from University of Redlands 1931.

LAWRENCE ELLIOTT ISRAEL  
Los Angeles  
*Economics A.B.*  
Zeta Beta Tau; Alpha Delta Sigma; U.D.S.; Rally Comm. 2, 3, 4; Interfraternity Oratorical Contest, 2nd place 2; Daily Bruin 1, 2, Advertising Manager 3, 4.

WINIFRED ALICE JACOBSON  
Long Beach, Calif.  
*English A.B.*  
Beta Sigma Omicron.

BERNICE MARY JACOBS  
Long Beach, Calif.  
*Kindergarten Primary B.E.*  
Transferred from Long Beach J. C. 1929; Beta Phi Alpha; Kipri Club.



DAN ADAMSON

• A shining ornament of the Phi Delta house and the Military Department, who has proved himself especially appealing to ladies with a yen for blondes and shiny boots.



MARTHA HAYWARD JAMISON  
Los Angeles  
*English A.B.*  
Theta Upsilon.

JAMES WILBERT JEFFERSON  
Los Angeles  
*Physics B.S.*  
Physics Club 3, 4.

NORBERT CADWELL JALLINGS  
Claremont, Calif.  
*Economics A.B.*  
Transferred from University of Oregon, 1931; Alpha Sigma Phi; Boxing 3; Tumbling 3; Track 4; Baseball 4.

MARY A. JENKINS  
Pasadena, Calif.  
*French A.B.*  
Transferred from Pasadena J. C. 1930; Alpha Xi Delta; Pi Delta Phi, Pres. 4; Southern Campus 3, 4; A.S.U.C. 3; Prytanean 4; Phi Beta Kappa.

HELEN RUBY JEWEL  
Long Beach, Calif.  
*Physical Education B.E.*  
Transferred from Long Beach J. C. 1930; Beta Phi Alpha; W.A.A. 3, 4.

ERMA ELIZABETH JILLSON  
Alhambra, Calif.  
*Education B.E.*  
Areme 1, 2, 3, 4; Ptah Khepera 1, 2, 3; Kdgn. Pri. Club 2, 3, 4; Masonic Club 4.

AGNES MARGARET JOHNSON  
Los Angeles  
*History A.B.*  
Transferred from University of Southern California 1929; History Club.

BETTY LOUISE JOHNSON  
Los Angeles  
*Physical Education B.E.*  
Alpha Omicron Pi; W.A.A. 1, 3, 4; Phys. Educ. Club 1, 2, 3, 4, Pres. 4; A.W.S. Council 4; Head of Dancing 4.

CURTIS HERMAN JOHNSON  
Los Angeles  
*Physics A.B.*  
Alpha Delta Chi; Physics Club.

DAN ALFRED JOHNSON  
Los Angeles  
*Political Science A.B.*  
Alpha Sigma Phi; Sophomore Service Society; Blue Key; Scabbard and Blade.

ETHEL LOUISE JOHNSON  
Los Angeles  
*Music B.E.*  
Sigma Pi Delta; Ptah Khepera.

LAURA JOHNSON  
Fullerton, Calif.  
*English A.B.*  
Transferred from Fullerton J. C. 1930.

NELLIE EDITH S. JOHNSON  
Gardena, Calif.  
*Physical Education B.E.*  
W.A.A. 1, 2, 3, 4; Phys. Educ. Club 1, 2, 3, 4.

MARY QUINN

• The girl wonder of the Tri Delt house, who participated in and won the only honestly-conducted contest ever held at U.C.L.A., thereby becoming R.O.T.C. mascot, all because so few women can shoot straight.



OMAH ILLEYENE JOHNSON  
Montebello, Calif.  
*Education B.E.*  
Kipri Cluo.

MARJORIE L. HUUNT JONES  
Los Angeles  
*Education B.E.*  
Lambda Omega; W.A.A.

FRANCES ELSA JOSEPH  
Los Angeles  
*Economics A.B.*  
Transferred from Univ. of California at Berkeley 1930.

GILBERT WILLIAM JOYCE  
Los Angeles  
*Economics A.B.*  
Newman Club 2, 3, 4, Pres. 4.

ELLEN IRENE KAESTNER  
Hollywood, Calif.  
*Art B.E.*  
Beta Sigma Omicron; Delta Epsilon; Phi-  
kadia; Masonic Club.

MARJORIE JEAN KAMM  
Los Angeles  
*Philosophy A.B.*  
Pi Beta Phi; Tic Toc; Boots; Daily Bruin  
1, 2, 3, 4; Y.W.C.A.

ALEX KAPLAN  
Los Angeles  
*Chemistry A.B.*  
Phi Beta Delta; Pi Mu Epsilon.

KALMEN KAPLAN  
Los Angeles  
*Commerce B.E.*  
Men's Glee Club; A Capella Choir.

LILLIAN PAULINE KAPLAN  
Los Angeles  
*Music B.E.*  
Choral Club; A Capella Choir.

MEYER KAUFMAN  
Los Angeles  
*Art B.E.*  
Tau Delta Phi; Daily Bruin 1, 2, 3, 4, Art  
Editor 3, 4.

ELLYN CAROLYN KAYSER  
Portland, Oregon  
*English A.B.*  
Transferred from Oregon State College  
1930; Theta Phi Alpha; Y.W.C.A.

JACK KEITH  
Hollywood, Calif.  
*Political Science A.B.*  
Phi Delta Theta; Stevens Club; Interfra-  
ternity Council; Track 4.

MARY N. KEANE  
Burbank, Calif.  
*Spanish A.B.*



HARRY DEPERT

• One of the most truly popular men on the cam-  
pus, able to overcome any obstacle or win any  
heart with the mere flash of his so famous Sonny  
Boy smile.



MARJORIE KELLER  
Los Angeles  
*French A.B.*  
Transferred from Dominican College, San Rafael; Delta Gamma; Tie Toc.

MARGARET ANN KELLEY  
Los Angeles  
*History A.B.*  
Alpha Chi Omega; Tri-C; Newman Club; So. Campus 3, 4; Daily Bruin.

FRANCES MARY KELLY  
Los Angeles  
*General Elementary B.E.*  
Alpha Xi Delta; Phrateres.

MARION LOUISE KEMMERER  
Los Angeles  
*Education B.E.*  
Transferred from U.S.C. 1931; Alpha Sigma Alpha.

FRED SWEPSTON KEMP  
San Diego, Calif.  
*English A.B.*  
Transferred from San Diego State Teacher's College 1930; Alpha Gamma Omega.

MORTON KENDALL  
New York City  
*Economics A.B.*  
Transferred from New York University 1930; Zeta Beta Tau.

ALICIA MIRIAM KENEALY  
Los Angeles  
*History A.B.*  
Newman Club.

DAVID W. KENYON  
Westmorland, Calif.  
*Art B.E.*  
Transferred from Pomona College 1929.

ANNA HELEN KENNEDY  
Altadena, Calif.  
*Spanish A.B.*  
Transferred from Pasadena J.C. 1930; Alpha Sigma Delta; Spanish Club.

DOROTHY MAY KENNEDY  
Santa Monica, Calif.  
*Education B.E.*  
Phi Delta; Kipri Club; Y.W.C.A.

LEAH KESNER  
Beverly Hills, Calif.  
*English A.B.*  
Transferred from the Principia 1930.

FRED HOYT KIENZLE  
Los Angeles  
*Chemistry A.B.*  
Transferred from Bethany College, Lindsborg, Kansas 1927; Theta Delta Chi; Kappa Gamma Epsilon; Kappa Kappa Psi; Band 2, 3, 4.

GRACE DELL KEY  
North Hollywood, Calif.  
*Education B.E.*

ROBERTA DENNY

• Has been successful in every activity she has gone out for, since she possesses not only beauty but brains, and—a remarkable thing—is as popular with girls as with men.





**FREDERICK BENNETT KILGORE**  
 Los Angeles  
*Economics A.B.*  
 Dela Upsilon; Class Treas. 1; Class Pres. 2; Blue Key; Men's Affairs Committee; Frosh Rally Reserves.

**ANTOINETTE KINNE**  
 Los Angeles  
*Spanish A.B.*  
 Kappa Delta; W.A.A.; Southern Campus; Daily Bruin.

**BURDETTE GERALD KINTNER**  
 Wilmington, Calif.  
*Economics A.B.*  
 Alpha Gamma Omega; Glee Club 1, 2.

**VIRGINIA B. KLEIN**  
 San Pedro, Calif.  
*General Elementary B.E.*  
 Transferred from Long Beach J. C. 1928; German Club.

**MILDRED NORMA KLEINBERG**  
 Los Angeles  
*English A.B.*  
 German Club; Forum Society.

**RUTH JUYLE KLEINMAN**  
 Los Angeles  
*English A.B.*  
 Phi Sigma Sigma; Daily Bruin; Tri-C; Campus Capers 2.

**FRANKLIN EAMES KLINE**  
 Los Angeles  
*Economics A.B.*  
 U.D.S.

**KENNETH N. KNIGHT**  
 Los Angeles  
*Economics A.B.*  
 Lambda Chi Alpha; Blue C; Track 1, 2, 3, 4; Men's Glee Club.

**IRVIN ROBERT KNOPSNYDER**  
 Colton, Calif.  
*Economics A.B.*  
 Transferred from San Bernardino J. C. 1929; Delta Tau Delta; Ball and Chain; Football manager 2, 3; Swimming Manager 3, 4.

**HELEN ALTHEA KNOX**  
 Santa Ana, Calif.  
*History A.B.*  
 Transferred from Santa Ana J. C. 1929; Alpha Chi Omega.

**ANNA LOUISE KNUDSON**  
 Van Nuys, Calif.  
*Art B.E.*  
 Transferred from Scripps College 1929; Delta Gamma; Philokachia.

**WESLEY SIMON KOITZ**  
 Los Angeles  
*Mechanic Arts I.B.*  
 Alpha Tau Omega; Iota Delta Alpha; Glee Club; Band.

**HARUYO KOMAI**  
 Los Angeles  
*Economics A.B.*  
 Chi Alpha Delta.



**MARY BEAR**

• Alpha Phi, has been a prominent figure in the campus eye for quite some time, originally through her activities in regard to the election committee, and, later and more important, through her practically constant association with the U.D.S.



ALICE KATHERINE KOONS  
Los Angeles  
*Botany B.S.*  
Alpha Xi Delta; Tri-C; Masonic.

ROBERT KOSTER  
Los Angeles  
*Chemistry A.B.*  
Bruin Staff 1.

HENRY ARTHUR THEODORE KRIEGER  
Fullerton, Calif.  
*English A.B.*  
Transferred from University of Redlands  
1930; U.D.S.; Literary Club.

MARGUERITE KROEGER  
Fullerton, Calif.  
*Education B.E.*  
Transferred from Fullerton J. C. 1930;  
Phi Mu; Y.W.C.A.; Phrateres.

KATHERINE LOUISE KUSELY  
Los Angeles  
*Physical Education B.E.*  
W.A.A.; Phys. Education Club.

GRACE AILEEN KUTZ  
Glendale, Calif.  
*Spanish A.B.*  
Transferred from Glendale J. C. 1930;  
Phrateres; Spanish Club; French Club.

GEORGE HIL-CHOONG KWON  
Seoul, Korea  
*History and Education A.B.*  
Transferred from Pacific University 1930;  
Cosmopolitan Club, Pres. 4.

IRENE LINCOLN LADD  
Manhattan, Calif.  
*Kindergarten-Pr. B.E.*  
Transferred from Florida State College  
1930; Sigma Phi Beta; Phrateres; Kipri  
Club.

MARYDEE CLAYTON LA FORCE  
Los Angeles  
*Mathematics A.B.*  
Kappa Delta; Bruin 1; Mathematics Club.

MARY MARGARET LAMB  
Santa Ana, Calif.  
*Kindergarten-Pr. B.E.*  
Transferred from Illinois 1930; Kipri Club  
3, 4; Phrateres 3, 4.

WALTER ROBERT LAMMERSEN  
Los Angeles  
*Chemistry A.B.*  
Sigma Alpha Epsilon; Circle C Society;  
Gym Team 1, 2, 3, 4; Football Mgr. 2;  
Newman Club.

STEWART NOBLE LARSON  
Los Angeles  
*Economics A.B.*  
Phi Gamma Delta; Alpha Kappa Psi;  
Blue C; Ball and Chain; Football Mgr. 2,  
3, 4.

ESTHER LALOR  
Los Angeles  
*Gen. Elem. B.E.*

**EDDIE NELSON**

• Who has made himself well known all through his college career for his playful ways and friendly handshake, who startled people by never running for anything, and who is a first-class promoter of small but lucrative schemes.



**THELMA LUCILLE LATHROP**  
 Glendale, Calif.  
*Education B.E.*  
 Transferred from Glendale J. C. 1930;  
 Helen Mathewson Club.

**ROBERT STEVENS LAWRENCE**  
 Los Angeles  
*Economics A.B.*  
 Phi Kappa Psi; Alpha Kappa Psi.

**MARY ELISA LEACH**  
 San Fernando, Calif.  
*English A.B.*  
 Phrateres.

**CAROLYN K. LEE**  
 Los Angeles  
*Home Economics B.E.*  
 Omicron Nu; Pi Lambda Theta.

**HOWARD GIBSON LEEK**  
 Huntington Park, Calif.  
*Economics A.B.*  
 Theta Chi; U.D.S.; Baseball 1; Wrestling  
 2; Men's Glee Club 3, 4; Ptah Khepera.

**CHARLOTTE ANNA LEHMAN**  
 Chino, Calif.  
*Education B.E.*  
 Transferred from Chaffey J. C. 1930;  
 Women's Glee Club 3; Kipri Club 3, 4.

**REED LAWLOR**  
 Los Angeles  
*Physics A.B.*  
 Pi Mu Epsilon; Physics Club; Mathematics  
 Club, Pres. 3.

**VIRGINIA NETTIE LAWRENCE**  
 Van Nuys, Calif.  
*History A.B.*  
 Kappa Delta.

**ELISABETH ANNE LEDBETTER**  
 Los Angeles  
*Gen. Elem. and Jr. High B.E.*  
 Alpha Chi Omega; Spurs; Pan Hellenic.

**CLARENCE BRAYTON LEEDOM**  
 Glendale, Calif.  
*Chemistry A.B.*  
 Transferred from Glendale J. C. 1930.

**EDITH A. LEGGETT**  
 Los Angeles  
*History A.B.*  
 Transferred from U.S.C. 1930; Beta Phi  
 Alpha; Y.W.C.A. 3, 4; Phrateres; Masonic  
 Club; Bruin Staff 3; Southern Campus 4.

**GEORGE W. LEIBACHER**  
 Inglewood, Calif.  
*Economics A.B.*  
 Transferred from Central Y.M.C.A. Col-  
 lege, Chicago, 1929.

**NINA ALETTE LEE**  
 Milwaukee, Wisc.  
*Education B.E.*  
 Transferred from Milwaukee; Phrateres.



**WEBSTER HANSON**

• Whose activities have covered every phase of campus life, from his excellent work on the golf team to his renowned prowess on Hilgard, making friends right and left, and finishing his fifth year of college at an abnormally early age.



MARJARIE ALICE LEIGH  
Pittsburg, Kansas  
*English A.B.*  
Transferred from Kansas State Teachers' College 1928; Chi Delta Phi 2, 3, 4.

RUTH ANNETTE LESLIE  
Los Angeles  
*Education B.E.*  
Areta; Prytancau; Pi Kappa Delta; Y.W.C.A.; Women's Affairs Committee; Varsity Debate.

VIVIAN LUCILLE LEMON  
Long Beach, Calif.  
*General Elementary B.E.*  
Transferred from Long Beach J. C., 1930.

ETHEL ALBERTA LEPPA  
Los Angeles  
*Education B.E.*  
Delta Zeta; Y.W.C.A.; Kipri Club.

BETTY MARIE LEWIS  
Seattle, Washington  
*Political Science A.B.*  
Transferred from University of Southern California 1929; Alpha Gamma Delta; Glee Club; W.A.A.; A.W.S. Regulations Committee.

ELBERT RAYMOND LEWIS  
Los Angeles  
*Economics A.B.*  
Tennis Team 1, 2, 3, Captain 4.

ESTHER LYDRA LEUSCHNER  
Los Angeles  
*General Elementary B.E.*

MARGARET E. LIGON  
Gardena, Calif.  
*Zoology A.B.*  
Transferred from Compton J. C. 1930; Phi Mu.

CLIFFORD BERNARD LILJEKVIST  
Los Angeles  
*History A.B.*  
Sigma Alpha Epsilon; Blue Key; Glee Club; Chairman of Welfare Board 3; Y.M.C.A.; Football 1, 2.

MINNIE ELIZABETH LINDELOF  
Hawthorne, Calif.  
*General Elementary B.E.*  
Alpha Delta Theta; Masonic Club; W.A.A.; Campus Capers 3; Areme.

BERTHA GRACE LLOYD  
Glendale, Calif.  
*Education B.E.*  
Transferred from Glendale J. C. 1930; Sigma Alpha Kappa; Glee Club.

JAMES CLARKE LONG  
Glendale, Calif.  
*Pre-Medical A.B.*  
Delta Tau Delta; Swimming 1, 2, 3, 4.

ALFRED EMERY LIVERS  
Long Beach, Calif.  
*Chemistry A.B.*



**CARLTON BLOCK**

• One of the best known, best liked, and most useless men on the campus over a period of unmentionable years, belonging to Phi Gam and every possible honorary, and never having been known to stoop to work of any kind.

**HILDA MIRIAM LOPEZ**  
 New Orleans, La.  
*Spanish A.B.*  
 Alpha Sigma Delta; Pi Psi; French Club  
 1, 2; Spanish Club 1, 2; News Bureau;  
 Frosh Orientation Comm. 4.

**GIZELLA MARIA LOSHONCY**  
 Los Angeles  
*Political Science A.B.*  
 Beta Sigma Omicron; Nu Delta Omicron.

**GARY GEORGE LYNES**  
 Los Angeles  
*Political Science A.B.*  
 Lambda Chi Alpha; Football 1, 3, 4; Base-  
 ball 1, 3, 4; Track 1; Track Manager 2, 3.

**V. RUTH McALLISTER**  
 Hollywood, Calif.  
*English A.B.*  
 Spurs; Secretary Y.W.C.A. 2; President  
 Sophomore Club 2; Y.W.C.A. Cabinet 2,  
 3; A.W.S. Social Comm. 3.

**JUNE VIVIAN McCANN**  
 Los Angeles  
*Physical Education B.E.*  
 W.A.A. 1, 2, 3, 4; Head of Rifle 4; Phy-  
 sical Education Club 1, 2, 3, 4.

**ANNA ALICE McCORMICK**  
 Fullerton, Calif.  
*Physical Education B.E.*  
 Transferred from Fullerton J. C. 1930;  
 Glee Club 3, 4; W.A.A. 3, 4; Physical  
 Education Club 3, 4.

**FANNY EVANGELINE LOW**  
 Riverside, Calif.  
*English A.B.*  
 Transferred from Riverside J. C. 1930;  
 U.D.S.; Phrateres.

**HONOR LUEKE**  
 St. Louis, Mo.  
*History A.B.*  
 Tri-C; Daily Bruin 1, 2, 3

**JOHN VICKERS McALLISTER**  
 Los Angeles  
*Political Science A.B.*  
 Manuscript Club.

**HOWARD REED McBURNEY**  
 Sierra Madre, Calif.  
*Economics A.B.*  
 Transferred from Pasadena J. C. 1930;  
 Delta Tau Delta.

**MARY MUSGRAVE McClURE**  
 Pasadena, Calif.  
*General Elementary B.E.*  
 Transferred from Pasadena J. C. 1929.

**HELYN MARIE McCORMICK**  
 Glendale, Calif.  
*English A.B.*  
 Delta Delta Delta; Pi Kappa Sigma.

**ISABEL McCoy**  
 Los Angeles  
*English A.B.*  
 Delta Gamma; Spurs; Boats; A.W.S. So-  
 cial Committee 2.



**BETTIE EDMONDSEN**

• Besides being really beautiful, the girl is smart, which is so rare an accomplishment that she has deservedly become as essential a part of the campus as Royce Hall or the Libe.



**JAMES DOUGLAS McCULLOUGH**  
 Long Beach, Calif.  
*Chemistry A.B.*  
 Phi Beta Kappa; Kappa Gamma Epsilon  
 President 3; Pi Mu Epsilon.

**WILLIAM ALLEN McDUFFIE**  
 Pasadena, Calif.  
*Economics A.B.*  
 Transferred from Ripon College, Ripon,  
 Wisconsin, 1929; Kappa Sigma.

**GEORGE THOMAS McELWRATH**  
 Mayfield, Ky.  
*Economics A.B.*  
 Transferred from University of Missouri  
 and Columbia University, N. Y. City, 1931;  
 Sigma Nu.

**ISABEL HARRIOT McGIBBON**  
 Los Angeles  
*Philosophy A.B.*  
 Alpha Xi Delta; Daily Bruin 1; Tri-C 2;  
 Southern Campus 2, 3; A.W.S. Regula-  
 tions Committee 3; Y.W.C.A. 2, 3.

**PHOEBE THELMA MacFARLANE**  
 Los Angeles  
*Pre-Medical, Zoology A.B.*  
 Kappa Delta.

**DOROTHY FERN McGINNIS**  
 Beaumont, Calif.  
*Psychology A.B.*  
 Transferred from Pasadena J. C. 1930,  
 Sigma Phi Beta; Cosmopolitan Club; Y.W.  
 C.A.

**JOHN FRANCIS McGINNIS**  
 Los Angeles  
*Mechanic Arts B.E.*  
 Lambda Chi Alpha; Scabbard and Blade;  
 Iota Delta Alpha; Swimming 1; Bruin  
 Band 1, 2; Pres. U.C.L.A. Aero Club 3, 4.

**DEAN EUGENE McHENRY**  
 North Hollywood, Calif.  
*Political Science A.B.*  
 Blue Key; Blue C; Pres. Frosh Council 1,  
 Production Manager A.S.U.C. 2, 3; Pres.  
 U.D.S. 3; Pres. A.S.U.C. 4; Blackstonian.

**MAE LUCILLE McGREGOR**  
 Santa Monica, Calif.  
*History A.B.*  
 Y.W.C.A.; French Club; Spanish Club.

**PHYLLIS ESTHER McINERNEY**  
 San Dimas, Calif.  
*Political Science A.B.*  
 Alpha Chi Omega; Nu Delta Omicron.

**ARDENE M. McKNIGHT**  
 Los Angeles  
*Education B.E.*  
 Phi Mu; President of Freshman Club;  
 Y.W.C.A. 1; Spurs; Greek Drama 3.

**LOYD D. McMILLAN**  
 Long Beach, Calif.  
*Political Science A.B.*  
 Phi Kappa Psi; Blue Key; Blue C, Vice-  
 Pres. 4; Sophomore Service, Vice-Pres. 2;  
 Football 1, 2, 3, 4; Track 1, 2, 3, 4.

**ANGUS MERLE McLEOD**  
 Los Angeles  
*Economics A.B.*  
 Transferred from Flint J. C. 1929; Beta  
 Theta Pi.

**MAY ELIZABETH WOOD**

• Sigma Kappa, has achieved fame through her own personality more than anything else, though her work on the Welfare Board, in the Political Science department, and in maintaining a consistently high scholastic average, deserves mention.



**DORA EDITH McMULLEN**  
 San Pedro, Calif.  
*Psychology A.B.*  
 Sigma Phi Beta; Y.W.C.A. 1, 2, 3, 4;  
 A.W.S. Orientation Comm. 3, 4; Vice-  
 Pres. Roger Williams Club 4; Phrateres.

**RALPH IRVING McRAE**  
 St. Louis, Missouri  
*Economics A.B.*  
 Transferred from Central College, Fayette,  
 Mo., 1931.

**V. PACIFICO L. MAGPIONG**  
 Larena, Or. Neg., Philippine Islands  
*Political Science A.B.*  
 Transferred from University of Hawaii  
 1929; Filipino Bruin Club; Cosmopolitan  
 Club; International Relations Club; De-  
 bating.

**KATHERINE JOSEPHINE MAHER**  
 Los Angeles  
*General Elementary B.E.*  
 Theta Phi Alpha; Newman Club; Daily  
 Bruin 1.

**RUTH MANNY**  
 Van Nuys, Calif.  
*English A.B.*  
 W.A.A. 1, 2, 4; Ptah Khepera 2.

**FRIEDA MARCUS**  
 Hollywood, Calif.  
*History A.B.*  
 History Club.

**ALEX WATSON McRITCHIE**  
 Los Angeles  
*Economics A.B.*  
 Zeta Psi; Blue Key, Pres. 3; Scabbard  
 and Blade; U.D.S.; Col. R.O.T.C.; Sopho-  
 more Service; Sophomore Executive Coun-  
 cil; Junior Council; Mgr. Calif. Arrange-  
 ments Comm. 3; Pres. Senior Class.

**ELEANOR MARIE MAGNUSON**  
 Bell, Calif.  
*Psychology A.B.*  
 Y.W.C.A. 2; Luther Club 2, 4.

**ADRIENNE MANN**  
 Long Beach, Calif.  
*Psychology A.B.*  
 Beta Phi Alpha; W.A.A.; Daily Bruin 1;  
 Y.W.C.A. 1, 2, 3, 4; Newman Club 1, 2,  
 3; Junior Class Dance Comm.; Activities  
 and Scholarship Comm.

**MARY ALICE MALLUM**  
 Glendale, Calif.  
*Kindergarten Primary B.E.*  
 Transferred from University of Washing-  
 ton 1931; Chi Omega.

**JEAN MARBLE**  
 Los Angeles  
*Spanish A.B.*  
 Transferred from Mills College 1928, U. C.  
 1929; Pi Beta Phi.

**RUBEN MARSH**  
 Czernowczyce, Russia  
*Philosophy A.B.*

**ANNA MARIE MARTIN**  
 Los Angeles  
*Botany A.B.*



**GLENN TANNER**

• One of the best known of the anti-social Phi Psis, rather a quiet lad at times, full of good clean fun, and possessing a very attractive disposition which has won him innumerable friends.



JANET L. MARTIN  
Los Angeles  
*History A.B.*  
Alpha Omicron Pi; Pi Kappa Pi; Daily Bruin 2, 3, 4; Tri-C; California Arrangements Comm. 4.

KEVIL WALTER MARTIN  
San Pedro, Calif.  
*Economics A.B.*  
Transferred from Long Beach J. C. 1930; Phi Kappa Psi; Football 3, 4.

SHERMAN THEODORE MASON  
Los Angeles  
*Physical Education B.E.*  
Lambda Chi Alpha; Ball and Chain; Blue Circle C; Swimming 1, 2, 3, Capt. 4; Football Manager 2, 3, 4; All "U" Dance Comm. 4.

ELIZABETH MATEER  
Santa Ana, Calif.  
*Latin A.B.*  
Transferred from Santa Ana J. C. 1929; Phi Sigma, Vice-Pres. 3; Classical Club 2, 3, Pres. 4; Phrateres.

EVERETT A. MATHEWS  
Colton, Calif.  
*Economics A.B.*  
Transferred from San Bernardino J. C. 1930; Kappa Alpha.

RICHARD ELWYN MAY  
Trona, Calif.  
*Economics A.B.*  
Sigma Pi; Alpha Kappa Psi, Pres. 4; Frosh Council; Sophomore Council; Junior Council; Senior Board; Daily Bruin I.

EDNA LORELLA MATHISEN  
Los Angeles  
*Philosophy A.B.*

ANGELA ANN MAUTZ  
Los Angeles  
*Commerce B.E.*  
Newman Club; Y.W.C.A.; W.A.A.

ARA H. MELICKIAN  
Fresno, Calif.  
*Zoology A.B.*

ESTELLE MENACKER  
Los Angeles  
*History A.B.*

ALICE WINIFRED MERCER  
Glendale, Calif.  
*English A.B.*  
Lambda Omega.

JOHN G. MESSER  
Los Angeles  
*Economics A.B.*  
Kappa Sigma.

HARRIETTE V. MEYER  
Los Angeles  
*Education B.E.*  
Tri-C; Kipri Club; Daily Bruin I; Y.W.C.A.



EVELYN PUGH

• One of the so-famous Pugh sisters, Phi Mu; because of good looks, prowess along forensic lines, and membership in several worthwhile honoraries, she fills the office of Vice-President of the Senior Class both capably and with deserved popularity.



NORA AMELIA MILACH  
Los Angeles  
Art B.E.  
Philokaelia.

JOSEPHINE LOUISE MILES  
Los Angeles  
English A.B.  
Chi Delta Phi; Phi Beta Kappa; Manuscript Club; Literary Review.

DOROTHY FAE MILLER  
Reseda, Calif.  
English A.B.  
Transferred from California Christian College 1930; Alpha Delta Theta.

HOLMES O. MILLER  
Los Angeles  
Geology A.B.  
Sigma Nu; Ball and Chain; Swimming 1, 2, 3, 4; Football Manager 2, 3, 4; Circle C.

WOODIE LEE MILLER  
Long Beach, Calif.  
Education B.E.  
Transferred from Long Beach J. C. 1930.

HELEN DORA MILLS  
Los Angeles  
French A.B.  
Transferred from Pomona College 1931.

DAVID SPENCER MILNE  
Los Angeles  
Economics A.B.  
Alpha Kappa Psi; Men's Glee Club 3, Pres. 4; Basketball 1, 2, 3, 4; Activity and Scholarship Comm. 4; Dramatics Board 4.

DANIEL F. MINOCK  
Los Angeles  
Physical Education B.E.  
Chi Phi; Ihi Phi; Blue Key; Scabbard and Blade; Circle C. Pres.; Wrestling 1, 2, 3, Captain 4; Rifle Team 2, 3, 4; Men's Athletic Board 3, 4; Men's Affairs Comm. 3.

VERA STOCKMAN MITCHELL  
Los Angeles  
History A.B.  
History Club.

VIRGINIA CAROLINE MOFFATT  
Los Angeles  
Psychology A.B.  
Alpha Delta Theta; Y.W.C.A.

LEONA M. MOLONY  
Los Angeles  
Political Science A.B.  
Alpha Phi; Nu Delta Omicron; Spurs; So. Campus 2; Junior Council; A.W.S. Social Comm.; Senior Board; Activities and Scholarship Comm. 4.

IDA MAE MONTERASTELLI  
Los Angeles  
French A.B.  
Transferred from University of Arizona 1929; Delta Gamma; Prytanean 3, Vice-Pres. 1; Y.W.C.A. Cabinet 3; W.A.A. Board 3; Chairman "Hello Day" 4; C Sweater Committee 3, 4; So. Campus 2, 3, 4, Ed. Book 1; Pi Delta Phi; Women's Affairs Comm.

HELEN ELIZABETH MOLDT  
Pasadena, Calif.  
Education B.E.  
Ptah Khepera; Masonic Club.



DURWARD GRAYBILL

• "Flashlight Bud", without whom there would be no Southern Campus, and very little Daily Bruin, is remarkable for his assiduity in the pursuit of picture material and of the fair sex.



**BELVA RAE MOORE**  
Georgetown, Illinois  
*Commerce B.E.*  
Transferred from Long Beach J. C. 1929.

**KATHERINE H. MOORE**  
Los Angeles  
*Education B.E.*  
Transferred from University of Arizona 1927.

**BETH CLOE MORENO**  
Los Angeles  
*English A.B.*  
Delta Gamma; Chi Delta Phi; Spurs; Boots; A.W.S. Social Committee; Activities and Scholarship Committee; Prytan-ean.

**RUTH BEATRICE MORRIS**  
San Jose, Calif.  
*Education B.E.*  
Transferred from San Jose State College 1929; Tri-C; Daily Bruin.

**RUTH SEGEL MOTRIDGE**  
Hollywood, Calif.  
*History A.B.*  
W.A.A.; Menerah.

**DOROTHY MARIE MOX**  
Los Angeles  
*Philosophy A.B.*

**ALICE RITA MURPHY**  
Los Angeles  
*Economics A.B.*  
Lambda Omega; Alpha Chi Delta; New-  
men Club; Y.W.C.A.

**GERTRUDE HARRIET MURPHY**  
Los Angeles  
*History A.B.*  
Kappa Kappa Gamma.

**REGINA HELEN MURPHY**  
Los Angeles  
*English A.B.*  
Transferred from Mills College 1928; Daily  
Bruin; Tri-C; Newman Club.

**MORRIE STANLEY MUSKAT**  
Los Angeles  
*Economics A.B.*  
Transferred from Compton J. C. 1930;  
Zeta Beta Tau; Menorah.

**CAROLINE ISABELLE MUTCH**  
Los Angeles  
*Kindergarten Primary B.E.*  
Delta Phi Upsilon; Kipri Club.

**VIRGINIA ELLEN MYERS**  
Los Angeles  
*History A.B.*  
Y.W.C.A.; History Club.

**GRACE RIDER MYERS**  
Los Angeles  
*English A.B.*  
U.D.S.; Zeta Phi Eta; Kap and Bells.

**BILL LOCKETT**

• Despite his simple expression, is one of the two or three really smart men in the Phi Delt house, has considerable difficulty fighting off admiring throngs of women, and is the reason for most of U.C.L.A.'s claims to the possession of a track team.



**BEN NAKANO**  
Los Angeles  
*Psychology A.B.*  
Japanese Bruin Club.

**PAULINE W. NEDDERMEYER**  
San Clemente, Calif.  
*Art B.E.*  
Transferred from Santa Ana J. C. 1929;  
Philokaelia; Helen Matthewson Club.

**MABELLE IMOGENE NEET**  
Glendora, Calif.  
*Education B.E.*  
Transferred from Citrus J. C. 1930; Beta  
Sigma Omicron.

**HELEN JEANETTE NEFF**  
Palo Alto, Calif.  
*Zoology A.B.*  
Transferred from University of Oregon  
1930; Pre-Medical Association.

**J. EDGAR NELSON**  
Los Angeles  
*Political Science A.B.*  
Delta Tau Delta; Blue Key; Alpha Sigma  
Delta; Junior Council; Campus Capers 3;  
Daily Bruin; Senior Board.

**REDVERS GEORGE NICHOLSON**  
Glendale, Calif.  
*Chemistry A.B.*  
Kappa Gamma Epsilon.

**RUTH LORING NICHOLSON**  
Los Angeles  
*Mathematics A.B.*  
Phrateres; Mathematics Club.

**GOLDIE NIMAN**  
Los Angeles  
*History A.B.*

**FLORENCE ETHEL NOLTE**  
Los Angeles  
*Zoology A.B.*  
Pre-Medical Association.

**ANNE GRAHAM NUGENT**  
Los Angeles  
*Home Economics B.E.*

**SANFORD HENRY NORTON**  
Los Angeles  
*Political Science A.B.*  
Phi Beta Delta; Alpha Delta Sigma; Daily  
Bruin 1, 2, 3, Assistant Advertising Man-  
ager 4; Tennis Mgr.

**EUNICE MARGUERITE NOWELL**  
Redlands, Calif.  
*Education B.E.*  
Transferred from San Bernardino J. C.  
1930; Sigma Pi Delta; Kappa Phi Zeta.

**JEROME JOSEPH O'BRIEN**  
Los Angeles  
*Geology A.B.*  
Transferred from Creighton University  
1929; Phi Kappa Psi; Baseball 3, 4.



**BILL BRUBAKER**

• One of the so-famous Sigma Nu's, a good-look-  
ing lad who rates being an extra in Joe E. Brown's  
pictures for no apparent reason, and who must  
be a fairly good baseball player, since he was elect-  
ed Captain of the U.C.L.A. team.



MARY KATHERINE O'DONNELL  
Hollywood, Calif.  
*Spanish A.B.*  
Theta Phi Alpha; Newman Club; Spanish Club.

FRANK ROBERT OHLY  
Ontario, Calif.  
*Philosophy A.B.*  
Transferred from Chaffey J. C. 1929;  
Kappa Gamma Epsilon; Alpha Phi Omega.

YOSHI OKUBO  
Riverside, Calif.  
*Art B. E.*  
Transferred from Riverside J. C. 1930;  
Philokaelia; Y.W.C.A.

ESTELLE GALLICIAN OLF  
Los Angeles  
*Psychology A.B.*  
Phi Sigma Sigma.

MAXINE OLSEN  
Glendale, Calif.  
*English A.B.*  
Alpha Chi Omega; Prytanean; Agathai;  
Y.W.C.A. Cabinet 2, 3, 4; A.W.S. Social  
Committee 2; A.S.U.C. Council; A.W.S.  
President 4; Phrateres.

DOROTHY MARIE ONIONS  
Los Angeles  
*General Elementary B.E.*  
Alpha Chi Omega; Spurs; Y.W.C.A.; All-  
U Dance Committee 4; A.W.S. Fashion  
Show 3.

ELMER LEONNARD OLSON  
Burbank, Calif.  
*Economics A.B.*

MABEL LOUISE OLSON  
La Crescenta, Calif.  
*General Elementary and Jr. High  
B.E.*

ELEANOR S. ONG  
Compton, Calif.  
*Education B.E.*  
Transferred from Compton J. C. 1930.

DOROTHY ETHEL OSBORNE  
Riverside, Calif.  
*Physical Education B.E.*  
Transferred from Columbia University  
1929; W.A.A.; Physical Education Club.

DOROTHY R. OSBORNE  
Los Angeles  
*Education B.E.*  
Zeta Tau Alpha; So. Campus I, 2, 3, 4;  
Y.W.C.A.; Kipri Club; Co-ed Congress.

WINIFRED ANN OSBORNE  
Hollywood, Calif.  
*Physical Education B.E.*  
Areta Alpha; Physical Education Club.

RICHARD COLBERT PACKER  
South Pasadena, Calif.  
*English A.B.*  
Transferred from University of Nebraska  
1929; Phi Gamma Delta.

MYRNA GOODHEART

• Takes the prize for quietly dominating personality, as may easily be proved by the fact that although she belongs to no organization, she is one of the best-liked campus women.



LOIS CHARLES PAGE  
 Rock Springs, Wyoming  
*Education B.E.*  
 Transferred from University of Wyoming  
 1929; Alpha Delta Pi.

EDITH PAINE  
 Glendora, Calif.  
*Education B.E.*  
 Transferred from Citrus J. C. 1930; Alpha  
 Omicron Pi.

ELOISE PEARL PALMER  
 Los Angeles  
*History A.B.*  
 History Club.

HELEN MAY PALMER  
 Long Beach, Calif.  
*History A.B.*  
 Transferred from Long Beach J. C. 1930;  
 Arcata.

JOHN WILLIAM PAPSON  
 Santa Monica, Calif.  
*Spanish A.B.*  
 Swimming 1, 2, 3, 4.

NANCY STERL PARENT  
 Inglewood, Calif.  
*Political Science A.B.*  
 Pi Beta Phi; Pi Sigma Alpha; Prytanean,  
 Pres. 4; Tic Toc; Agatha.

GEORGE MAX PASH  
 Monterey Park, Calif.  
*Political Science A.B.*  
 Sigma Alpha Epsilon; Manager Baseball  
 2, 3.

CYNTHIA EATON PATTISON  
 Santa Monica, Calif.  
*German A.B.*  
 Phi Omega Pi; German Club; W.A.A.;  
 Y.W.C.A.

WILLIAM EUGENE PAYNE  
 Colton, Calif.  
*Economics A.B.*  
 Transferred from San Bernardino J. C.  
 1930; Kappa Alpha.

EDWARD FRANCIS PEARSON  
 Hollywood, Calif.  
*Political Science A.B.*  
 Sigma Alpha Mu; Boxing Team 2.

DOROTHY EARLYNE PENDLETON  
 Glendale, Calif.  
*Mathematics A.B.*  
 Beta Phi Alpha; Mathematics Club;  
 French Club.

JEAN H. PENFIELD  
 North Hollywood, Calif.  
*History A.B.*  
 Pi Kappa Sigma.

CAROLINE MARIE PETERS  
 Los Angeles  
*Political Science A.B.*



RICHARD WALDRON

• Ye Campus coppe, probably the best-known figure on the campus, who claims the entire student body among his acquaintances, and has never been known to lose his temper.



FLORENCE ADELINE PETERSEN  
Los Angeles  
*Art B.E.*  
Philokaelia.

THEODORA H. PETERSEN  
Glendale, Calif.  
*Art B.E.*  
Philokaelia.

MAE LUELLE PHARES  
San Pedro, Calif.  
*Kindergarten Primary B.E.*  
Physical Education Club 1, 2; W.A.A. 1, 2, 3; Kipri Club 3, 4.

FERN AUDREY PHILLIPS  
Glendale, Calif.  
*Education B.E.*  
Transferred from Glendale J. C. 1930;  
Sigma Alpha Kappa.

GERTRUDE CARLYSLE PHILLIPS  
Los Angeles  
*French A.B.*  
Phi Sigma Sigma; Le Cercle Francais;  
Menorah.

MORTIMER PIER  
Los Angeles  
*Political Science A.B.*  
Phi Gamma Delta.

ROSALYN PHILLIPS  
Compton, Calif.  
*Physical Education B.E.*

HUGH CHURCHILL PITMAN  
Gardena, Calif.  
*Mechanic Arts B.E.*

EVELYN MARIE PLANE  
Independence, Iowa  
*History A.B.*  
Alpha Delta Pi; Prytanean; Scholarship  
and Activities Comm. 2, 4; Campus Capers  
2; Welfare Board 3, 4; Junior Dance  
Committee.

ALICE ELAINE POHLMAN  
Los Angeles  
*Mathematics A.B.*  
Pi Sigma Gamma; W.A.A.; Mathematics  
Club; Y.W.C.A.

DAVID PLATT  
Los Angeles  
*Political Science A.B.*  
Phi Beta Delta; Baseball 1, 2, 3; Golf  
2, 3, 4; Mgr. 4; Senior Board of Control;  
Circle C.

ANTOINETTE BAILEY PORTER  
Honolulu  
*Psychology A.B.*  
Delta Zeta.

MARGARET POULTON  
Los Angeles  
*History A.B.*  
Alpha Omicron Pi; Spurs; Sophomore  
Council; Junior Council; Treas. Pan-Hel-  
lenic 3.

CONSTANCE BENNETT

• Like her famous namesake, she is blonde and beautiful, and, in addition, possesses as her most noticeable characteristic a perfectly maddening calm possible only to philosophy readers and Delta Gammas.



MARY YOUNG POULTON  
 Los Angeles  
*General Elementary B.E.*  
 Alpha Omicron Pi; Orientation Chairman  
 4; Vice-President Pan-Hellenic 4.

SYLVIA HARRIET POWELL  
 Long Beach, Calif.  
*Education B.E.*  
 Transferred from Long Beach J. C. 1930;  
 Pi Sigma Gamma; Sigma Pi Delta 3.  
 Pres. 4; Glee Club 1, 2, 3, 4; W.A.A.;  
 Kipri Club.

ETHEL GRACE PRATT  
 Covina, Calif.  
*Education B.E.*  
 Phrateres.

ELSIE GERTRUDE PRESTON  
 Los Angeles  
*Commerce B.E.*  
 Phi Omega Pi; Treas. Panhellenic Council 4.

KATHERINE ALICE PRESTON  
 Ontario, Calif.  
*Physical Education B.E.*  
 W.A.A.; Physical Education Club 1, 2, 3, 4.

MARJORIE PRIAULX  
 Glendale, Calif.  
*General Elementary B.E.*  
 Transferred from Oregon State College  
 1930; Gamma Phi Beta; So. Campus 3.

MARIAN E. PRIMOCK  
 Phoenix, Arizona  
*Philosophy A.B.*  
 Phi Sigma Sigma; Tri-C; Menorah; Daily  
 Bruin 2; Phrateres.

MARJORY ROSE PRINGLE  
 Riverside, Calif.  
*Commerce B. E.*  
 Transferred from Riverside J. C. 1930; Phi  
 Omega Pi.

ROBERT HENRY PRIOR  
 Venice, Calif.  
*Economics A.B.*

ANNE PROTHEROE  
 Los Angeles  
*Education B. E.*  
 Alpha Phi.

RUTH V. PRUSIA  
 Los Angeles  
*Education B.E.*  
 Tri-C; Daily Bruin 2, 3.

MARY EVALYN RAMBO  
 Santa Monica, Calif.  
*Mathematics A. B.*  
 Areta; Mathematics Club



MARY EVELYN PUGH  
 Los Angeles  
*English A.B.*  
 Phi Mu; Agathai, Sec'y, Treas. 4; Pry-  
 tanean; Pi Kappa Delta 1, 2, 3, 4; Spurs;  
 Junior Council; Debating; Vice-Pres. Sen-  
 ior Class; Senior Board of Control; A.W.S.  
 Council.



LORRAINE WOERNER

• One of Kappa's most favored daughters, to the manner born, possessed of very good looks and a natural hauteur which could make any presuming mortal feel positively worm-like.



**FLORENCE RAPPAPORT**  
Los Angeles  
*Music B.E.*  
Transferred from Compton J. C. 1930;  
Choral Club; Orchestra.

**WILLIAM G. READ**  
Los Angeles  
*Economics A.B.*  
Sigma Pi; Blue Key; Alpha Kappa Psi;  
Kappa Kappa Psi; Scabhard and Blade;  
Ball and Chain; Cross Country 1, 2; Rally  
Comm. 1, 2, 3, 4; Sophomore Service;  
Bruin Band 1, 2, 3.

**MILDRED LUCILE REBER**  
San Fernando, Calif.  
*Home Economics B.E.*  
Omicron Nu, Pres. 4; Home Economics  
Association Sec'y. 4; Y.W.C.A.; Phra-  
teres.

**GEORGIA MARIE REED**  
Glendale, Calif.  
*History A.B.*  
Transferred from Glendale J. C. 1929;  
Mathematics Club; German Club.

**VIRGINIA LOUISE RECORD**  
Los Angeles  
*Education B.E.*

**MARGARET G. REILLY**  
Covina, Calif.  
*History A.B.*  
Beta Sigma Omicron.

**ROBERT H. REINHARD**  
Manhattan Beach, Calif.  
*Geography A.B.*  
Alpha Gamma Omega; Blue C; Circle C;  
Football 1, 2, 3, 4; Wrestling 1, 2, 3, 4.

**J. DAVID REAMS**  
Memphis, Tenn.  
*Economics A.B.*  
Transferred from Pasadena J. C. 1930;  
Phi Delta Theta; Pershing Rifles.

**DONNA FRANCES REED**  
Los Angeles  
*Political Science A.B.*  
Transferred from Occidental College 1930;  
Lambda Omega; Soph. Club Sec'y. 2; Ptah  
Khepera.

**DELMAR F. REED**  
Riverside, Calif.  
*Economics A.B.*  
Transferred from U.C. 1930; Delta Tau  
Delta.

**F. LORRAINE REEDER**  
Los Angeles  
*Art B.E.*  
Transferred from U.C. 1929; Alpha Delta  
Pi; Daily Bruin 2; Philokealia.

**MAXINE DOROTHY REEVES**  
Pacific Palisades, Calif.  
*General Elementary B.E.*  
Pi Kappa Sigma.

**NETTIE REITER**  
Long Beach, Calif.  
*Psychology A.B.*  
Transferred from U.C. 1931; Sigma Delta  
Tau.

**VIRGINIA HORNER**

• Has become famous without going in for any activity more serious than Campus Capers, simply because little Pi Phis with big dark eyes and winning smiles just can't help being popular.





JACK COLE REMSBERG  
Olive, Calif.  
*Geology A.B.*  
Delta Upsilon.

RACHEL RUTH REYNOLDS  
Los Angeles  
*French A.B.*

WINIFRED RHODES  
Redlands, Calif.  
*General Elementary and Junior High B.E.*  
Zeta Tau Alpha; Daily Bruin 2; News Bureau 2, 3; Southern Campus 4.

EDWARD CHRISTIAN RHONE  
Alhambra, Calif.  
*Geography A.B.*  
Theta Delta Chi; Blue Circle C; Rally Committee 1,2,3,4; Wrestling 1,2,3,4.

THOMAS MERRIAM RICH  
Los Angeles  
*Botany A.B.*

SOL HERBERT RIESENBERG  
Los Angeles  
*Economics A.B.*

DORIS MARGARET RICHARDSON  
Los Angeles  
*Home Economics B.E.*  
Theta Upsilon; W.A.A.; Home Economics Association 1, 2, 3, 4; Areme.

PATRICIA CAROLYN RICHER  
Los Angeles  
*English A.B.*  
Delta Delta Delta; Zeta Phi Eta 3, Vice President 4; U.D.S. 2,3,4; Glee Club 2,3.

MARJORIE A. RICHIE  
Anaconda, Montana  
*Chemistry A.B.*  
Transferred from Montana State College 1929; Pi Beta Phi; W.A.A.

JAMES MORGAN RICHMOND  
Los Angeles  
*Political Science A.B.*  
Phi Delta Theta.

LEE RINGER  
Los Angeles  
*Economics A.B.*  
Phi Beta Delta; Alpha Delta Sigma; Gamma Kappa Phi; Blue Key; Daily Bruin 2, 3, Business Mgr. 4; Publications Board.

RUTH MARIE RITZ  
Sonoma, Calif.  
*Home Economics B.E.*  
Transferred from San Jose J. C. 1929; Kappa Delta; Home Economics Association.

SAUL N. RITTENBERG  
Los Angeles  
*Political Science A.B.*  
Pi Sigma Alpha; John Dewey Club; International Relations Club.



MART BUSHNELL

• His name goes down to posterity by means of an extremely varied succession of activities, among which might be mentioned the fact that he is a Sigma Nu, has spent two years trying to coax a little spirit out of the rooting section, and is one of the steadier (if less spectacular) lights of the U.D.S.



WILLIAM AUSTEN ROACH  
Redlands, Calif.  
*Economics A.B.*  
Chi Phi; Frosh Council; Rally Committee  
1,2,3.

CLARA ROBERTS  
Glendale, Calif.  
*Zoology A.B.*  
Phi Beta Kappa.

J. HOWARD ROBERTS  
Hollywood, Calif.  
*Physical Education B.E.*  
Phi Epsilon Kappa; Blue Key; Blue C;  
Football 1, 2, 3, 4; Basketball 1, 2, 4.

EDWIN W. RODMAN  
Santa Barbara, Calif.  
*English A.B.*  
Transferred from Santa Barbara State  
1930; Beta Sigma Chi; Wrestling 4.

SONIA ROMM  
Los Angeles  
*History A.B.*  
Tri-C; History Club.

HENRY G. ROSS  
Santa Monica, Calif.  
*Economics A.B.*  
Phi Gamma Delta; Phi Phi; Alpha Kappa  
Psi; Blue C; Tennis Manager 3, 4.

FRANCES WELTON ROSS  
Venice, Calif.  
*Education B.E.*  
W.A.A. 1, 2; Phrateres 4.

JEAN ELEANOR ROBB  
Van Nuys, Calif.  
*Mathematics A.B.*  
Pi Mu Epsilon; Mathematics Club.

WILMA DOOLEY ROBINSON  
Los Angeles  
*Art B.E.*  
Theta Upsilon; Art Club; Philokaelia.

FRANCES BARBARA RODGERS  
Van Nuys, Calif.  
*History A.B.*  
Gamma Phi Beta; W.A.A.; History Hon-  
orary; A.S.U.C. Secretary.

ARTHUR J. ROHMAN  
San Francisco, Calif.  
*English A.B.*  
Sigma Nu; Blue Key; Circle C; Gamma  
Kappa Phi; Pi Phi Iota; Gym Team 1,  
2, 3; Southern Campus 1, 2, 3, Editor 4;  
Publications Board 4.

HELEN EDITH ROSE  
Pomona, Calif.  
*General Elementary B.E.*  
Transferred from Pomona College 1931;  
Phrateres.

PERCY ALLEN ROSS  
Los Angeles  
*Economics A.B.*  
Transferred from Compton J. C. 1930;  
Zeta Beta Tau; U.D.S.; Glee Club; Motion  
Picture Arts and Science Club.

CLAIRE STIMSON

• The pride and prexy of Kappa Delta, who has made herself useful about the campus in a variety of ways: by being a nervous excitement to passing males, by being a useful appendage to the Southern Campus staff, and by being a thing of beauty and a joy forever to a certain bespectacled end on the football team.



T H E G R A D U A T E S

Southern Campus

V. GILBERT ROSS  
Hollywood, Calif.  
*Economics A.B.*  
Sigma Alpha Epsilon; Frosh Rally.

WILLIAM P. ROWLEY  
Alhambra, Calif.  
*History A.B.*  
Sigma Nu; Blue C; Daily Bruin 1, 2;  
Men's Affairs Committee 4; Athletic Board 4.

ESTHER RUBIN  
Los Angeles  
*Education B.E.*  
Transferred from Compton J. C. 1930;  
Phrateres.

ROBERT HULL RUGGLES  
Ft. Flagler, Washington  
*Economics A.B.*  
Alpha Delta Chi; Ptah Khepera.

FRANCES MARIAN RYALL  
Santa Monica, Calif.  
*English A.B.*  
Alpha Delta Pi.

BERYL ELINOR SAFFELL  
Los Angeles  
*Spanish A.B.*  
Sigma Delta Pi.

VIDA CAMILLE ST. CLAIR  
Glendale, Calif.  
*English A.B.*  
Transferred from Bakersfield J. C. 1930.

HARRY EMMETT ST. GEORGE  
Los Angeles  
*Chemistry A.B.*  
Theta Chi; Bruin 1, 2; Manager of Gym Team 2.

JOHN TAIZO SAITO  
Los Angeles  
*Economics A.B.*  
Japanese Bruin Club, Vice President 3, 4.

HELEN E. SALLER  
Los Angeles  
*Education B.E.*  
Transferred from Compton J. C. 1930;  
Y.W.C.A.

GLADYS GERALDINE SAMUELS  
Los Angeles  
*Economics A.B.*

ANN SANDERSON  
Los Angeles  
*French A.B.*  
Delta Gamma.

WILLIAM F. SALYER  
Los Angeles  
*Economics A.B.*  
Masonic Club; Ptah Khepera; Le Circle Francis.

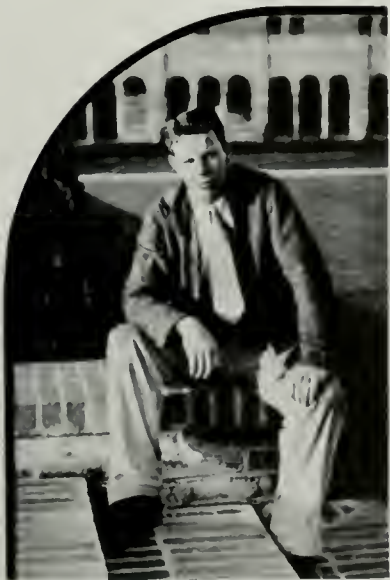

DICK LINTHICUM

• Who manages to remain modest and retiring in spite of all his fame as basketball captain and All-American; this modesty, though not at all concerned with his being a Phi Psi, probably arises in great measure from the fact that he is a remarkably smart boy, and possesses (ah, me!) an adorable wife.

1932



JEAN SANDERSON  
San Fernando Calif.  
*Art B.E.*  
Pi Kappa Sigma.

SYDNEY JOHN SAUNDERS  
Santa Monica, Calif.  
*History A.B.*

FRANCES VIRGINIA SAXTON  
Los Angeles  
*English A.B.*

LILLIAN HELEN SCHLOESSER  
Hollywood, Calif.  
*English A.B.*  
Phi Beta; U.D.S.; Y.W.C.A.; French Club;  
Spanish Club; Phrateres.

MARJORIE WINIFRED SCHULTZ  
Norwalk, Calif.  
*Kindergarten Primary B.E.*  
Transferred from Fullerton J. C. 1930;  
Delta Zeta; Kipri Club 3, 4; Y.W.C.A.;  
Phrateres.

OLIVER BERRY SCHWAB  
Los Angeles  
*Economics A.B.*  
Pi Kappa Delta Pres. 4; Daily Bruin 1, 2,  
3, 4; Winner Interclass Debate Contest 1;  
Debating 2, 3, 4; Forensic Board.

SARAH PRESTON SCHWARTZ  
Sierra Madre, Calif.  
*Physical Education B.E.*  
Transferred from Pasadena J. C. 1929;  
Kappa Alpha Theta; W.A.A.; Phrateres;  
Y.W.C.A.

DEVALLOON DUGAS SCOTT  
New York City, N.Y.  
*English A.B.*  
Transferred from Columbia University, N.  
Y. City 1929; Manuscript Club; Daily  
Bruin 3, Drama Editor 4.

MILDRED IONE SECHREST  
Redlands, Calif.  
*Commerce B.E.*  
Transferred from University of Redlands  
1929; Alpha Chi Delta; Helen Mathewson  
Club.

JOHN MANDEL SEGAL  
National City, Calif.  
*English A.B.*  
Transferred from U.S.C. 1928; Tau Delta  
Phi; Boxing 3, 4.

LILLIAN BERNICE SEIDLER  
Los Angeles  
*Education B.E.*  
Transferred from Compton J. C. 1930;  
Phrateres; Y.W.C.A.

ORA SETTLE  
Los Angeles  
*General Elementary B.E.*

MARTHA SELLEMAYER  
Los Angeles  
*Kindergarten Primary B.E.*  
Gamma Phi Beta; Kap and Bells; Zeta  
Phi Eta; Sigma Alpha Iota; U.D.S. 2, 3,  
4; Glee Club 2; A Capella Choir; Kipri  
Club.



**DON JACOBSON**

• The original prototype of the collegiate gentleman as depicted by College Humor; the fickle Phi Delt; the athletic Apollo; the man of the harassed hat; the Barnacle Bill of the boat trip; the crooning caballero. Who is this man—just Jittery Jake, the Wild Man of Westwood.

DOROTHY SEVERANCE  
San Diego, Calif.  
*Education B.E.*  
Transferred from San Diego State 1930.

ELEANOR ISABEL SHARLIP  
Venice, Calif.  
*English A.B.*

VIRGINIA ANN SHAW  
Fullerton, Calif.  
*Education B.E.*  
Transferred from Fullerton J. C. 1930;  
Delta Zeta; U.D.S. 3, 4; Kipri Club; Phra-  
teres; Y.W.C.A.

LORINE JESSIE SHIPE  
Santa Ana, Calif.  
*Education B.E.*  
Transferred from Santa Ana J. C. 1929;  
Kappa Tau Delta; Y.W.C.A.; General Ele-  
mentary Club; Phrateres.

DOROTHY LETITIA SIEWERT  
Whittier, Calif.  
*Education B.E.*  
Transferred from Whittier College 1929;  
Delta Zeta; Kipri Club; Y.W.C.A.; Phra-  
teres.

MARGARET GRACE SIMMS  
Los Angeles  
*Philosophy A.B.*

NELSON BROWN SEWELL  
Pasadena, Calif.  
*Political Science A.B.*  
Transferred from Pasadena J. C. 1930.

WILLIAM NATHANIEL SHAW  
Hollywood, Calif.  
*Political Science A.B.*  
Beta Theta Pi; Fresh Track; Sophomore  
Service; Men's Affairs Comm. 4.

CHARLOTTE ELIZABETH SHERMAN  
Los Angeles  
*General Elementary B.E.*  
Transferred from Long Beach J. C. 1930.

MELVILLE KENNETH SHORT  
Los Angeles  
*Physics A.B.*  
Astronomical Club Pres. 4; Physics Club  
Treasurer 4; Duelling 2, 3, 1; Band 2, 3, 4;

STANLEY JOHN SIMON  
Los Angeles  
*Zoology A.B.*  
Transferred from Whittier College 1929;  
Phi Kappa Sigma; Captain R.O.T.C.; Glee  
Club; Pre-medical Club.

PORTER BIRD SINCLAIR  
Santa Monica, Calif.  
*Economics A.B.*  
Theta Chi; Ice Hockey Manager 3.

LEWIS BURRILL SIMS  
Los Angeles  
*Political Science A.B.*  
Theta Chi; Pi Sigma Alpha 3, Pres. 1;  
Glee Club 1, 2, 3, Student Director 1; A  
Capella Choir; Bruin Trio.



**JAMES SOEST**

• Renowned for his basket-ball prowess, also because he is a Sigma Nu, also because girls just don't seem to be able to resist that gorgeous combination of brawn and blonde hair.



**ALICE MARY SKAIFE**  
Los Angeles  
*Commerce B.E.*  
Beta Sigma Omicron; Alpha Chi Delta.

**AURORA PERLE SLATER**  
Los Angeles  
*Education B.E.*  
Delta Sigma Theta.

**JESSIE F. SMILLIE**  
Los Angeles  
*Kindergarten Primary B.E.*  
Beta Sigma Omicron; Kipri; Areme.

**HELEN CRAIG SMITH**  
Los Angeles  
*History A.B.*  
Sigma Kappa; Prytanean; Phi Beta Kappa; History Club.

**BEATRICE M. SMITH**  
Glendale, California  
*General Elementary B.E.*  
Newman Club; Glee Club; Spurs; Junior Prom Comm.; A.S.U.C. Elections Comm.

**MILDRED MAE SMITH**  
Redlands, Calif.  
*Education B.E.*  
Transferred from Redlands University 1931; Phrateres.

**SARAH LORRAINE SMITH**  
Los Angeles  
*Kindergarten Primary B.E.*  
Transferred from Oregon State 1930; Pi Beta Phi; Kipri Club; So. Campus Sales.

**VIRGINIA DeETT SMITH**  
Los Angeles  
*Philosophy A.B.*  
Chi Omega; Phi Beta.

**VESTA SMITH-EDWARDS**  
Los Angeles  
*History A.B.*

**KATHRYN ALICE SODOMA**  
Los Angeles  
*History A.B.*  
Phi Delta.

**JAMES FREDERICK SOEST**  
Santa Monica, California  
*Political Science A.B.*  
Sigma Nu; Blue C; Basketball 1, 2, 3, 4; Baseball 1, 2, 3, 4; Men's Affairs Comm.

**GLADYS M. SORBEN**  
Whittier, Calif.  
*Physical Education B.E.*  
Transferred from University of Arizona 1930; Phrateres Cabinet 3, 4; W.A.A. 3, 4.

**SAM SOLINGER**  
Los Angeles  
*Political Science A.B.*



**NORM DUNCAN**

• The Duncan family's other boy, recipient of much publicity as an excellent football player and captain of the team, and deserving a good deal more for his really stupendous fancy-footing, and his membership in almost any honorary you care to name.

ELIZABETH SPENCER  
Oceanside, Calif.  
Education B.E.  
Transferred from San Diego State Teacher's College 1929.

WILLIAM LEE SPENCER  
San Pedro, Calif.  
Chemistry A.B.  
Kappa Gamma Epsilon; Tennis Team.

WILLIE E. SPENCER  
Whittier, Calif.  
Kdgn. Pri., General Elem B.E.  
Transferred from Whittier College 1930;  
Delta Zeta; Kipri Club; Y.W.C.A.

LILLIAN LAMB SPRAGUE  
Los Angeles  
French A.B.  
Transferred from Univ. of Arizona 1930;  
Pi Beta Phi; Pi Delta Phi.

HUGO FRANKLIN SPROUL  
Los Angeles  
French A.B.  
Alpha Sigma Phi; Pi Delta Phi; Rally Reserves; Rally Committee; Glee Club; Band 1, 2, 3, 4; A Capella Choir; Minute Men 3, Chairman 4.

ERNEST MABREY STANTON  
Santa Monica, Calif.  
Zoology A.B.  
Pre-Medical Association; Wesley Club Pres. 4.

MILDRED LOUISE STACH  
Los Angeles  
Education, Gen. Elem., Kdgn. Pri. B.E.  
Kipri Club; Masonic Club.

LILLIAN FAY STANLEY  
Anaheim, Calif.  
English A.B.  
Transferred from Fullerton J. C. 1930;  
Phrateres.

ELEANOR JEANETTE STAPLES  
Los Angeles  
Kdgn. Pri. B.E.  
Phi Mu; Kipri Club; W.A.A.

VERNON C. STARR  
Pasadena, Calif.  
Zoology A.B.  
Transferred from Pasadena J. C. 1930;  
Track 4.

CHARLES HENRY STARR  
Los Angeles  
Chemistry A.B.

GERTRUDE PAULA STEIN  
Los Angeles  
Commerce B.E.

MYRTLE IONE STEPHENSEN  
Oceanside, Calif.  
French A.B.  
Transferred from Pomona College 1929;  
Pi Delta Phi; Glee Club; Phrateres.



FRED HARRIS

• Our "Fweddy", impresario extraordinary, who despite years of (at times) unnecessary boobing has managed to raise the standard of Campus Capers and other entertainment to a very high point, and successfully keep it there.



DOROTHY ROMAINE STEVENSON  
Pasadena, Calif.  
*Spanish A.B.*  
Transferred from Pasadena J. C. 1930;  
Y.W.C.A. 3, 4; Cosmopolitan Club.

GRACE JANE STEWART  
Grand Rapids, Michigan  
*English A.B.*  
Transferred from Grand Rapids J. C. 1930;  
Sigma Kappa; Glee Club; W.A.A.;  
Pi Psi.

ELIZABETH LEE STEVENSON  
Pasadena, Calif.  
*Psychology A.B.*  
Y.W.C.A. 3, 4; Cosmopolitan Club.

JEAN HAMILTON STEWART  
Los Angeles  
*Education B.E.*  
Transferred from Pomona J. C. 1930;  
Kappa Kappa Gamma.

SADIE BELLE STEWART  
Bakersfield, Calif.  
*Education B.E.*  
Transferred from Visalia J. C. 1930; Phi  
Upsilon Pi; Phrateres.

WALTER LEROY STICKEL  
Los Angeles  
*Political Science A.B.*  
Pi Kappa Delta; Pi Sigma Alpha; Lambda  
Epsilon Chi; Debating 1, 2, 3, 4; Wrest-  
ling 2, 3, 4; Football 3, 4; Men's Board  
Chairman; Athletic Board.

CLAIRE STIMSON  
Los Angeles  
*Psychology A.B.*  
Kappa Delta; Pi Kappa Pi; Psi Chi;  
W.A.A.; So. Campus; Y.W.C.A.

HOWARD E. STOFFEN  
Hollywood, Calif.  
*Political Science A.B.*  
Phi Delta Theta; Blue Key; Sophomore  
Service Society; Scabbard and Blade;  
Class President 2; Football 1, 2, 3.

LEONARD ARTHUR STONE  
Hollywood, Calif.  
*Political Science A.B.*  
Alpha Phi Omega.

MARGARET E. ROXANE STORM  
San Diego, Calif.  
*German A.B.*  
Sigma Alpha Iota; Helen Matthewson Club.

JOHN GERALD STROHM  
Los Angeles  
*Economics A.B.*  
Theta Chi; Football Manager 3, 4.

VERA BERNIECE STULL  
Fullerton, Calif.  
*Mathematics A.B.*  
Transferred from Fullerton J. C. 1930;  
Delta Zeta.

KAY SUGAHARA  
Los Angeles  
*Economics A.B.*



EVELYN PLANE

• A steady supporter and President of Alpha Delta Pi, who has done so much work for the Welfare Board in the last two years, and received so little credit, that we feel impelled to call attention to it.



ALBERT SUNSHINE  
Los Angeles  
*Economics A.B.*  
Tau Delta Phi.

JACK GARRIOTT SVENDSEN  
Hollywood, Calif.  
*Economics A.B.*  
Golf Team 4;

NORMA E. SWANNER  
Los Angeles  
*History A.B.*  
Alpha Phi; Tic Toc; History Club.

BOBBIE VAN KIRK SWARTZ  
Orland, Calif.  
*History A.B.*  
Transferred from Univ. of California at Berkeley 1927; Debating 1.

JEAN BROWNE SWEETLEY  
Twin Falls, Idaho  
*History A.B.*  
Transferred from University of Idaho 1930; W.A.A.

ISABELLE SUTTON SWEENEY  
Los Angeles  
*French A.B.*  
Transferred from Univ. of California at Berkeley 1929; Chi Omega; French Club.

DAN EUGENE SWEET  
Compton, Calif.  
*Political Science A.B.*  
Transferred from U.S.C. 1931.

RAYMOND HENRY SWEET  
Compton, Calif.  
*Chemistry A.B.*  
Transferred from Compton J. C. 1930.

HARRY WALTER SWIGERT  
Denver, Colorado  
*Zoology A.B.*  
Newman Club 1, 2, 3, Vice-pres. 4.

RUTH HAYWARD TANTLINGER  
Santa Ana, Calif.  
*Art B.E.*  
Transferred from Pomona College 1930.

MARGARET ELIZABETH TAPPE  
Porterville, Calif.  
*Education, General Elementary B.E.*  
Pi Kappa Sigma; Phrateres 1, 2, 3, 4;  
Glee Club.

DOROTHY LOUISE TAUXE  
Glendale, Calif.  
*History A.B.*  
Transferred from Glendale J. C. 1930;  
Kappa Delta.

JOHN HAMILTON TALBOT  
Hollywood, Calif.  
*Political Science A.B.*  
Delta Tau Delta; Freshman Council; Cap't.  
Freshman Track Team; Treas. Sophomore  
Class; Track; Sophomore Service; Pres.  
Class 3; Blue Key; Men's Board; Chair-  
man Scholarship Activities Comm.; Chair-  
man Alumni Homecoming; Senior Board.



PAULA BRANDT

• Since she is the kind of person who works hard without telling people about it, she has managed to get her finger in any amount of campus pies; as Delta Gamma prexy she is chiefly distinguished by a calm and gracious dignity which is inimitable and indestructible.



**ALICE CAROLYN TAYLOR**  
Pasadena, Calif.  
*Psychology A.B.*  
Transferred from Pasadena J. C. 1930;  
Alpha Sigma Delta; Psi Chi; Tri C.

**FLORENCE MILDRED TEXTOR**  
Los Angeles  
*German A.B.*  
Transferred from Pomona College 1929;  
Theta Phi Alpha; Newman Club; German  
Club; Daily Bruin 2; Philosophical Union.

**GLADYS IRENE TAYLOR**  
Los Angeles  
*Education B.E.*

**MARGARET GERTRUDE THOMAS**  
Los Angeles  
*Political Science A.B.*  
Sigma Phi Beta; Pi Sigma Alpha; Y.W.  
C.A.

**GWENDOLYN JEANNETTE THOMPSON**  
Hollywood, Calif.  
*English A.B.*  
Alpha Omicron Pi.

**DORIS L. TIMMSEN**  
Los Angeles  
*English A.B.*  
Beta Phi Alpha.

**CLARICE LARUE THOMPSON**  
Van Nuys, Calif.  
*English A.B.*  
Arene 2, 3, President 4; Masonic Council;  
Y.W.C.A.; Ptah Khepera.

**MURIEL JEAN TEACH**  
Long Beach, Calif.  
*Kindergarten Primary B.E.*  
Transferred from Long Beach J. C. 1929;  
Beta Phi Alpha; Kipri Club.

**BARBARA VANDER POEL THAYER**  
Eugene, Oregon  
*Psychology A.B.*  
Transferred from University of Oregon  
1929; Pi Kappa Sigma.

**KATHRYN E. THOMAS**  
Los Angeles  
*Geography A.B.*  
Sigma Kappa.

**BLOSSOM THOMPSON**  
San Marino, Calif.  
*Philosophy A.B.*  
Transferred from California Christian Col-  
lege 1929; Kappa Alpha Theta; Spanish  
Club.

**JOAN ISABEL TILLCOCK**  
Pasadena, Calif.  
*Education B.E.*  
Transferred from Pasadena J. C. 1930.

**MADELEINE C. TODD**  
Whittier, Calif.  
*Kindergarten Primary B.E.*  
Transferred from Whittier College 1929;  
Alpha Gamma Delta; Delta Phi Upsilon.

**HOLMES MILLER**

• The boy with the big dark frown and the big bright smile who has never tried to capitalize on the fact that he is the son of his distinguished father, but gets along on his own merits instead.



FRIEDA H. TOEWS  
Alta Loma, Calif.  
*Education B.E.*  
Transferred from Chaffey J. C. 1930; Sigma Alpha Iota; Kipri Club.

YONE GEORGENE TOMIO  
Los Angeles  
*Spanish A.B.*  
Chi Alpha Delta; Sigma Delta Pi.

EDWARD Y. TOM  
Los Angeles  
*Mechanic Arts B.E.*  
Wrestling 1, 2, 3, 4.

JAMES FREDERICK TOMBLIN  
Huntington Park, Calif.  
*Economics A.B.*

MARJORIE BELLE TOWNSEND  
Long Beach, Calif.  
*Kindergarten Primary B.E.*  
Transferred from Scripps College 1930; Kappa Alpha Theta; Boots; Kipri Club; Southern Campus 3.

MURIEL ALOHA TRACY  
Pasadena, Calif.  
*History A.B.*  
Transferred from Pasadena J. C. 1930; Masonic Club.

THELMA MABEL TRAFTON  
Long Beach, Calif.  
*Physical Education B.E.*  
Transferred from Long Beach J. C. 1931; Beta Phi Alpha; Phrateres; Orchestra; Glee Club; W.A.A.; Physical Education Club.

CLINTON EDWARD TRIMBLE  
Los Angeles  
*Physics A.B.*  
Transferred from University of California 1930; Physics Club 3, 4; Astronomy Club.

ALICE MARIE TROUT  
Baker, Montana  
*Education B.E.*  
Phrateres; Kipri Club.

ENA RUTH TUCKER  
Puente, Calif.  
*Spanish A.B.*  
Transferred from U.S.C. 1930; Sigma Delta Pi.

MARGARET FRANCES TUCKER  
Los Angeles  
*Art and General Elementary B.E.*  
Pi Kappa Sigma; Philokaedia; Art Club; Christian Science Organization.

RICHARD MONTGOMERY TULLAR  
North Hollywood, Calif.  
*Zoology A.B.*  
Kappa Kappa Psi; Frosh Swimming Team; A Capella Choir; Band.

HENRY UPHOLT  
Escondido, Calif.  
*Psychology A.B.*  
Psi Chi; Kappa Kappa Psi.



**ELBERT LEWIS**

- Who has never allowed classes to interfere with his education, has a weakness for blondes and tennis, has worked (more or less) on the Welfare Board, and has not allowed his laurels as Pacific Coast Intercollegiate champion to keep him from winning more honors for U.C.L.A.



**LUCILE VAN WINKLE**  
 Los Angeles  
*History A.B.*  
 Alpha Omicron Pi; Spurs; Zeta Phi Eta;  
 U.D.S.; Y.W.C.A.; Freshman Council;  
 Junior Council; A.S.U.C. Election Com-  
 mittee 3.

**JOHN VERNON VAUGHN**  
 Los Angeles  
*Political Science A.B.*  
 Beta Theta Pi; Sophomore Service; Blue  
 Key; U.D.S. 1, 2; Yell Leader 1; Fresh-  
 man Council; Band, Drum Major 1, 2;  
 A.S.U.C. Council 4; Finance Board.

**CAROLINE VOLK**  
 Alhambra, Calif.  
*History A.B.*  
 Sigma Kappa; Spurs; Y.W.C.A., President  
 of Freshman Club.

**GLADYS MAURINE VON SICK**  
 Los Angeles  
*Education B.E.*  
 Alpha Xi Delta; Newman Club; Y.W.C.A.

**MARY ELIZABETH WADE**  
 San Bernardino, Calif.  
*Education B.E.*  
 Transferred from Oregon State College  
 1930; Sigma Kappa.

**FLORA MAY WADSWORTH**  
 Lynwood, Calif.  
*Physical Education B.E.*  
 Transferred from Compton J. C. 1930.

**ELIAN LEO WAIAN**  
 Los Angeles  
*English A.B.*  
 Manuscript Club; Debating 1; Daily Bruin  
 2, 3.

**LUCILE L. WAITE**  
 Los Angeles  
*Home Economics B.E.*

**RICHARD LAWRENCE WALDRON**  
 Colton, Calif.  
*Political Science A.B.*  
 Transferred from University of California  
 1929; Junior Track Manager; Football 3;  
 Athletic Council 4.

**JACK P. WALKER**  
 Pasadena, Calif.  
*Economics A.B.*  
 Transferred from Pasadena J. C. 1930;  
 Alpha Delta Chi.

**MILDRED BERENICE WALKER**  
 Fullerton, Calif.  
*Education B.E.*  
 Transferred from Fullerton J. C. 1930.

**ALFREDA LOUISE WARD**  
 Los Angeles  
*General Elementary B.E.*  
 W.A.A.; Y.W.C.A.; General Elementary  
 Club.

**JEANETTE WARD**  
 Huntington Park, Calif.  
*English A.B.*

**KENNY KNIGHT**

• One of those names everybody knows, active in many various ways and in fields as widely differing as participation in the men's glee club, and record-breaking activities on the track.



MABEL VIVIAN WARD  
Phoenix, Arizona  
*Physical Education B.E.*  
Lambda Omega; Physical Education Club;  
W.A.A.; Y.W.C.A. 1, 2, 3, 4.

MARTHA JANE WARNER  
Beverly Hills, Calif.  
*History A.B.*  
Delta Delta Delta; Freshman Council;  
Spurs; Junior Council; Vice-President  
Junior Class; Zeta Phi Eta; President  
U.D.S. 4.

ANNE WARNER  
Los Angeles  
*Education B.E.*

ARTHUR WILFORD WATSON  
Venice, Calif.  
*Mechanical Arts B.E.*  
Delta Tau Delta; Iota Delta Alpha; Kappa  
Kappa Psi; Blue C; Blue Key; Track 1,  
2, 3, 4, Captain 1 and 4.

LOIS MIRIAM WATTSON  
Los Angeles  
*French A.B.*  
Zeta Tau Alpha.

HAZEL F. WEAVER  
Los Angeles  
*History A.B.*  
Phrateres.

JAMES OWENSBY WARNER  
Altadena, Calif.  
*Economics A.B.*  
Sigma Pi; Alpha Kappa Psi; Finance  
Board.

VIRGINIA NAYDINE WARNER  
Pomona, Calif.  
*Education B.E.*  
Transferred from Long Beach J. C. 1929;  
Alpha Xi Delta; Phrateres; Kipri Club.

JANE LUCILE WATERS  
Pomona, Calif.  
*Physical Educ. and Gen'l Elem. B.E.*  
Physical Education Club.

ETHELYN MARJORIE WEAVER  
Los Angeles  
*Music B.E.*  
Sigma Pi Delta; Y.W.C.A.; Orchestra 2;  
Choral Club 3.

EVELYN DOROTHEA WEAVER  
Los Angeles  
*Music B.E.*  
Sigma Pi Delta; Y.W.C.A. 1, 2, 3, 4; Or-  
chestra 2, 3; Choral Club 3.

ANTOINETTE OLGA WEBER  
Los Angeles  
*Art B.E.*  
Pi Kappa Sigma; Philokaelia; Glee Club 2.

VIRGINIA CLARE WEBSTER  
Santa Monica, Calif.  
*English A.B.*  
Chi Omega; U.D.S. 1, 2, 3, 4.



MARY ELLEN HOHEISEL

• She used to be a well-known figure about campus because of big political activities and aspirations, but finally she gave up and went in for more feminine and purely social accomplishments.



**NATALIE FRANCES WEDGE**  
 Los Angeles  
*Psychology A.B.*  
 Transferred from Long Beach J. C. 1930;  
 Phrateres.

**ROSALIND JANICE WEINBERG**  
 Los Angeles  
*English A.B.*  
 Transferred from Mills College 1929; Alpha  
 Epsilon Phi; Daily Bruin 2; Shakespeare  
 Club.

**FLORA BELLE WEINSTEIN**  
 Los Angeles  
*English A.B.*  
 Transferred from Vanderbilt University  
 1930; Phi Sigma Sigma; French Club 1,  
 2, 3; Menorah; Philosophical Union.

**OLLIE ALBERT WEISMAN**  
 Cincinnati, Ohio  
*History A.B.*  
 Transferred from Compton J. C. 1930.

**M. AILEEN WELCH**  
 Bakersfield, Calif.  
*Zoology A.B.*  
 Transferred from Bakersfield J. C. 1930;  
 Kappa Phi Zeta.

**EUGENIA ADELAIDE WELCHER**  
 Los Angeles  
*General Elementary B.E.*  
 Alpha Sigma Alpha; Glee Club; Phrateres.

**CARROLL COMBE WHINNERY**  
 Pasadena, Calif.  
*History A.B.*  
 Transferred from Pasadena J. C. 1929;  
 Phi Delta Theta.

**JULIA MOORE WHITELOCK**  
 Los Angeles  
*General Elementary B.E.*  
 Transferred from Montclair, New Jersey  
 1929; Newman Club; Geographical Club.

**GENEVIEVE LOUISE WHITFIELD**  
 Hollywood, Calif.  
*Education B.E.*  
 Pi Kappa Sigma; Areme, Secretary 3;  
 Kipri Club.

**HELEN BERNEICE WHITMORE**  
 Tuttle, North Dakota  
*Economics A.B.*  
 Y.W.C.A.; Phrateres.

**LEWIS J. WHITNEY**  
 Los Angeles  
*Economics A.B.*  
 Delta Tau Delta; Phi Phi; Alpha Kappa  
 Psi; Scabbard and Blade; Senior Basket-  
 ball Manager.

**DORIS SIBYL WILDING**  
 Los Angeles  
*Art B.E.*  
 Alpha Delta Pi; Cord Dance Committee.

**MARIAN WILHELMINA WIENENGA**  
 Los Angeles  
*Home Economics B.E.*  
 Home Economics Association 1, 2, 3, 4;  
 W.A.A.; Areme 2, 3, Secretary 4; Ptah  
 Khepera; Masonic Affiliate Club.

**PAUL SMITH**

• Who, though he gave up a musical career for the superior merits (?) of a college education, will probably go back to his first love, for he breathes, eats, and talks music, and has real talent.



GERTRUDE WILLENS  
Los Angeles  
*Physical Education B.E.*  
W.A.A.; Physical Education Club 1, 2, 3, 4.

ALICE HELEN WILLIAMS  
Van Nuys, Calif.  
*History A.B.*

DOROTHY EDITH WILLIAMS  
Los Angeles  
*General Elementary B.E.*  
Zeta Tau Alpha.

FRANCES DRAYTON WILLIAMS  
Los Angeles  
*History A.B.*  
Kappa Phi Zeta.

MARGARET CORINNE WILLIAMS  
La Verne, Calif.  
*Psychology A.B.*  
Transferred from La Verne College 1928;  
Pi Sigma Gamma; Psi Chi; Y.W.C.A.

ELOISE M. WILLS  
San Diego, Calif.  
*Education B.E.*  
Transferred from San Diego State 1930.

DELMA VESTA WILSON  
Los Angeles  
*General Elementary B.E.*  
Transferred from Detroit, Michigan, 1930.

EFFIE LOIS WILSON  
Los Angeles  
*Philosophy A.B.*  
Beta Sigma Omicron; French Club; Y.W.  
C.A. 1, 2; Glee Club; Spanish Club; South-  
ern Campus 2, 3; Ptah Khepera; Masonic  
Club.

INEZ WILSON  
Fullerton, Calif.  
*Education B.E.*  
Transferred from Fullerton J. C. 1930;  
Phi Upsilon Pi; General Elementary Club,  
Second Vice-President 4.

IRENE MADELINE WILSON  
Monrovia, Calif.  
*Zoology A.B.*  
Sigma Pi Delta; Orchestra; Philosophical  
Union.

MARJORIE GRAFTON WILSON  
Los Angeles  
*Education B.E.*  
Sigma Kappa; Newman Club.

RAYMA WILSON  
Beverly Hills, Calif.  
*Physical Education B.E.*  
Transferred from University of California  
1931; Delta Gamma.

ROBERT CHARLES WILSON  
Los Angeles  
*Political Science A.B.*  
Kappa Sigma; Freshman Dance Commit-  
tee; Sophomore Basketball Manager; Men's  
Affairs Committee 3; Chairman Inter-  
Fraternity Ball Committee 3.



JOHNNY VAUGHN

• Another Beta, not so silent, who is an enigma to himself, the Recorder, and the general public as to his status in school, and who, as one of McHenry's pals, belongs to the secret inner hierarchy of the present administration.



**CHARLES DINNIJES WITHERS**  
Van Nuys, Calif.  
*Mathematics A.B.*  
Mathematics Club; Handball 1, 3, 4.

**HERMAN WITZEL, JR.**  
Murrieta Springs, Calif.  
*Political Science A.B.*  
Sigma Pi; Football Manager 2, 3; Boxing Manager 4; Circle C.

**MIRIAM YVONNE WITHERS**  
Los Angeles  
*Education B.E.*  
Pi Kappa Sigma; Y.W.C.A.; Newman Club; Kipri Club; Areme; German Club; Junior Class Dance Committee.

**LORRAINE JOVITA WOERNER**  
Los Angeles  
*History A.B.*  
Kappa Kappa Gamma; Tie Toe; Freshman Council; Spurs; Junior Council; Senior Council; President of Paohellenic; A.W.S. Council.

**MARION GENEVIEVE WOLFE**  
Fullerton, Calif.  
*Education B.E.*  
Transferred from Fullerton J. C. 1930;  
Spanish Club; Mathematics Club.

**FRANKLIN EARL WOODHULL**  
Los Angeles  
*Zoology A.B.*  
Gym Team; Ptah Khepera.

**MAY ELIZABETH WOOD**  
Rialto, Calif.  
*Political Science A.B.*  
Transferred from San Bernardino J. C. 1929; Sigma Kappa; Pi Sigma Alpha; Nu Delta Omicron; Y.W.C.A.; Masonic Club; Greek Drama 2; Campus Capers 3, 4; Women's Affairs Committee 3; Welfare Board; Scholarship and Activities Committee 4.

**DELBERT FRANK WOODWORTH**  
Long Beach, Calif.  
*Economics A.B.*  
Delta Sigma Phi; Daily Bruin 2, News Editor and Assistant Sports Editor 3; Southern Campus 2.

**ELTON D-FOREST WOOLPERT**  
Los Angeles  
*Political Science A.B.*  
Pi Sigma Alpha; Glee Club; A Capella Choir; Scholarship and Activities Committee 4; Ptah Khepera.

**LOUISE KEITH YEHLING**  
Los Angeles  
*Geography A.B.*  
Delta Delta Delta; Pi Kappa Sigma; Tri C; Geography Club; Daily Bruin 1, 2; Southern Campus.

**MARY C. WORKMAN**  
Los Angeles  
*French A.B.*  
Delta Gamma; Secretary to A. S. U. C. President 3; Secretary to Bruin Editor 4; Southern Campus 4.

**JENNIE LEITH WRIGHT**  
Whittier, Calif.  
*Education B.E.*  
Transferred from Fullerton J. C. 1930.

**VIVIAN AMBROSINE WRIGHT**  
Pomona, Calif.  
*Education B.E.*  
Transferred from Pomona J. C. 1930.



**WALTER STICKEL**

• McHenry's little pal, the unofficial puller of the strings and ladler of the gravy during this past year, who has proved most successfully that a fraternity is not necessary to a politician.



HENRIETTA YELLEN  
Los Angeles  
*Psychology A.B.*  
Menorah; Y.W.C.A.; John Dewey Club.

LOUIS S. YORKE  
Brooklyn, New York  
*Education B.E.*  
Transferred from New York University  
1931.

JAMES FREEBORN YOUNG  
North Hollywood, Calif.  
*General Elementary B.E.*  
Lambda Chi Alpha; Rally Committee 1,  
2, 3. Sub-chairman 4; Senior Chairman of  
Bonfire.

RUTH ANN YOUNGLOVE  
Pasadena, Calif.  
*Art B.E.*  
Gamma Phi Beta; Delta Epsilon; Philokae-  
tia.

LAWRENCE YOUNG  
Hollywood, Calif.  
*English A.B.*  
Alpha Gamma Omega.

HELEN JANE YOUNGWORTH  
Culver City, Calif.  
*Education B.E.*  
Kappa Kappa Gamma; Tie Toc.

MARYETTA YOUTSLER  
Riverside, Calif.  
*Education B.E.*  
Transferred from Riverside J. C. 1930;  
Alpha Delta Theta; Y.W.C.A.; W.A.A.;  
General Elementary Club; Phrateres.

ESTHER ELIZABETH ZIEGLER  
Pomona, Calif.  
*English A.B.*  
Pi Sigma Gamma; Chi Delta Phi; French  
Club; Phrateres.

HELEN RUTH ZIEGLER  
Los Angeles  
*Art B.E.*  
Pi Beta Phi; Tie Toc; Boots; Campus  
Capers.

DOROTHY GEORGIA ZIMMERMAN  
Los Angeles  
*History A.B.*  
Beta Phi Alpha; German Club; Spanish  
Club; Masonic Club; Y.W.C.A.

VERA MAY ZIMMERMAN  
Los Angeles  
*Kindergarten Primary B.E.*  
Kipri Club; Glee Club; W.A.A.

CLARA ISABELLE ZITLOW  
Glendale, Calif.  
*Home Economics B.E.*  
Transferred from State Teachers' College,  
Winona, Minnesota, 1928; Arcme; Home  
Economics Association.

HENRY ELWOOD ZILLGITT  
Altadena, Calif.  
*Economics A.B.*



MARTHA JANE WARNER

• The hardest working politician of the campus, who almost always gets her own way, and, having once accepted defeat in a graceful manner, promptly turned her talents to the achievement of dramatic laurels.

## Alumni Association



• TOM MANWARRING '26 departed from California at graduation to take over a position in Georgia. Transferred by his company to its Los Angeles office, Tom was immediately made a member of the General Council of the Alumni Association, then elected President of the U.C.L.A. Alumni.

• JOHN E. CANADAY '27, former Second Vice-President of the Associated Students, is the man on whom the burden of Alumni business falls. Canaday holds the position of Southern Representative to handle Association affairs.

• T. OGDEN CHAPPLE '27, was appointed Chairman of the Membership Committee which conducted a campaign for new members during November. Practically every alumnus in Southern California was contacted.

• DEMING MACLISE, Assistant Comptroller of the University, also acts in the capacity of Assistant Treasurer of the Alumni Association. He transferred to U.C.L.A. from Berkeley.

• Alumni activities of U.C.L.A. under the leadership of Tom Manwarring '26, President, have made rapid progress since the installation of the Alumni Council of 1931-32 last June. The counselors, Tom Iiams '28, Charlotte McGlynn '30, Margaret Gary '26, Warren Crowell '27, James Lloyd '28, Dave Folz '26, Mrs. Dorothy Beaumont '29, Georgia Oliver '29, Dean McHenry '32, Dr. Gordon Watkins as Faculty Representative, and Deming MacLise as Assistant Treasurer make a very capable and dependable group to handle the affairs of the Ass'n.

• For the first time in history there have been organized Regional Bruin Clubs made up of U.C.L.A. Alumni in the various districts of California. The first meeting of the first of these clubs was held in Long Beach on January 22. The second district to be organized was the San Francisco bay region. Separate from the existing Berkeley Alumni Clubs, these groups work with the northerners in matters of mutual interest.



HOMECOMING ATTRACTS NUMEROUS OLD GRADS

# Alumni Association

- WALTER WESTCOTT '24, known in his campus days as a Sigma Pi and captain of the Bruin football team in his Senior year, took charge of the annual fall Homecoming as General Chairman.

- MISS MILDRED FOREMAN holds the position of Director of the Bureau of Occupations, having secured a Master's degree in personnel management at Columbia University and having been formerly associated with the R. H. Macy Company of New York.

- JAMES LLOYD '28, edited the U.C. L.A. Alumni publication, the Southern Alumnus, which this year became a more attractive magazine with a more pleasing style of make-up with ten printed issues in color.

- BAYLEY KOHLMIEIER carried on in the spring of 1932 as Chairman of the Spring Banquet. Planning well, Kohlmeier was responsible for one of the best turn-outs sponsored by the Association. He was President of his class in 1928.

- The Bureau of Occupations, a department designed for the purpose of assisting students and alumni to find employment, is now under the supervision of Miss Mildred Foreman. The Bureau has established an Advisory Committee consisting of prominent men from different fields of business. A report issued by the Alumni office shows that 1618 men were given employment during the year, as compared to 659 women.

- The traditional Alumni Homecoming, under the leadership of Walter Westcott '24, was an event of real interest to everybody. Following the tradition of previous years registration took place in Kerckhoff Hall, then gave way to an organ recital by Alexander Schreiner. An informal dinner preceded the Pajamerino Rally in Royce Hall and on Spaulding Field. Next day the Oregon-Bruin grid contest and the Homecoming Dance at the Biltmore closed the festivities. The seventh annual formal dinner dance was held May 14 at the Beverly Hills Hotel.



ALUMNI OFFICE IN KERCKHOFF HALL

# DISTINGUISHED CALIFORNIANS

## Honor Edition

• "The Honor Edition of the Southern Campus is given, by the Associated Students, to the men and women of the Senior Class who have best distinguished themselves as Californians in scholarship, loyalty, and service to their Alma Mater." (Resolution of the A.S.U.C. Council January 5, 1927).

The following people have received the Honor Edition:



Mc HENRY  
BUSHNELL  
STICKEL  
HARRIS  
ROHMAN

TALBOT  
PLUMER  
McRITCHIE  
WELLENDORF  
LINTHICUM

AYRES  
FRIEBERG  
OLSEN  
LESLIE  
ADAMS  
MONTERASTELLI

1. LESLIE CUMMINS\*
2. THELMA GIBSON
3. ATTILIO PARISI
4. ARTHUR JONES
5. GEORGE BROWN
6. JOYCE TURNER
7. HELEN HANSEN
8. EDITH GRIFFITH
9. LEIGH CROSBY
10. WILLIAM ACKERMAN
11. ZOE EMERSON
12. WALTER WESCOTT
13. JEROLD WEIL
14. GRANVILLE HULSE
15. FERNE GARDNER
16. RALPH BOESUM
17. FRED MOYER JORDAN
18. BURNETT HARALSON
19. PAUL FRAMPTON
20. FRANKLIN MINCK
21. ALVIN MONTGOMERY
22. ROBERT KERR
23. JOSEPH GUYON
24. IRENE PALMER
25. PAULINE DAVIS
26. WILBUR JOHNS
27. JOHN COHEE
28. HAROLD WAKEMAN
29. DOROTHY FREELAND
30. LEO DELSASSO
31. MARY M. HUDSON
32. ALICE EARLY
33. BRUCE RUSSELL
34. FERN BOUCK
35. THERESA RUSTEMEYER
36. SYLVIA LIVINGSTON
37. MARIAN WHITAKER
38. MARGARET GAREY
39. HORACE BRESEE
40. MARIAN PETTIT
41. DAVID FOLZ
42. BETTY HOUGH
43. CECIL HOLLINGSWORTH
44. FRED HOUSER
45. HELEN JACKSON
46. HAROLD KRAFT
47. DRUZELLA GOODWIN
48. EARLE GARDNER
49. DAVID RIDGEWAY
50. FRANK BALTHIS
51. WALDO EDMUNDS
52. NED MARR
53. ELIZABETH MASON
54. WILLIAM NEVILLE
55. LOUISE GIBSON
56. HELEN JOHNSTON
57. BEN PERSON
58. RALPH BUNCHE
59. JOHN JACKSON
60. JOHN TERRY
61. GRISELDA KUHLMAN
62. WILLIAM FORRES
63. IRENE PROROSHASKY
64. JAMES LLOYD
65. ARTHUR WHITE
66. BARBARA BRINCKERHOFF
67. KENWOOD ROHRER
68. LAURA PAYNE
69. SCRIBNER BIRLENBACH
70. THOMAS CUNNINGHAM
71. FRANK CROSBY
72. GERHARD EGER
73. JEANNE EMERSON
74. HANSENA FREDERICKSON
75. STANLEY GOULD
76. RUTH GOODER
77. WILLIAM HUGHES
78. STANLEY JEWEL
79. JOSEPH LONG
80. GEORGIE OLIVER
81. KENNETH PIPER
82. MABEL REED
83. MARIAN WALKER
84. EVELYN WOODROOF
85. DAVID Y'LE
86. ROBERT KEITH
87. JACK CLARK
88. EARL SWINGLE
89. CHARLOTTE MCGLYNN
90. DOROTHY PARKER
91. LAWRENCE HOUSTON
92. DON LEIFFER
93. MARSHALL SEWALL
94. WALTER BOGART
95. JOSEPH OSHERENKO
96. CARL BROWN
97. AUDREE BROWN
98. MARGARET SOPER
99. LAURENCE MICHELMORE
100. LUCILLE KIRKPATRICK
101. HELEN SINSABAUGH
102. LOUISE NICHOLS
103. SALLY SEDGWICK
104. LUCY GUILD
105. EDWARD HATHCOCK
106. CARL KNOWLES
107. ROBERT BALDWIN
108. BEATRICE CASE
109. ETHEL TOBIN
110. VIRGIL CAZEL
111. WEBB HANSEN
112. FRED KUHLMAN
113. HOWARD HARRISON
114. CARL SCHLICKE
115. CARL SCHAEFFER
116. BETTY FRANZ
117. MARGARET BROWN
118. ALAN REYNOLDS
119. MARTHA ADAMS
120. DOROTHY AYRES
121. MART BUSHNELL
122. ELSIE FRIEBERG
123. FRED HARRIS
124. RUTH LESLIE
125. RICHARD LINTHICUM
126. DEAN McHENRY
127. ALEX McRITCHIE
128. IDA MONTERASTELLI
129. MAXINE OLSEN
130. HOWARD PLUMER
131. ARTHUR ROHMAN
132. WALTER STICKEL
133. JOHN TALBOT
134. LEONARD WELLENDORF

\* Deceased.



UNDERGRADUATES

T H E J U N I O R C L A S S



**JOHN McELHENY**  
*President*  
 McElhenny's agreeable personality, supplemented by real merit, has been the means of completing an eventful Junior year.



**BURT FROOM**  
*Treasurer*  
 Said to be as big-hearted and as close-fisted as the proverbial Scotch uncle.



**MABEL GRIFFITHS**  
*Secretary*  
 A charming and capable young lady who wielded the pen for the Juniors.



**PORTER HENDRICKS**  
*Arrangements Chairman*  
 Ever-ready, ever-dependable, Hendricks cut a creditable figure in his position.

The Class of 1933

- Like many another Junior Class before it, the Class of '33 swept through a rapidly occurring series of Junior events, climaxing the year's program with the colorful Prom, held April 22. Plans were made early in the first semester under the dependable leadership of the four class officers and the Junior Executive Council which consists of nineteen members of the class. These are John Summers, Leonard Fels, Richard Moore, Porter Hendricks, Allen Chase, John O'Hara, Ed Blight, Robert Page, Al Aplabassa, Peter Veitch, Betty Prettyman, Gulita Caperton, Jayne Wilson, Madalyn Pugh, Eleanor Courtney, Aileen Newcomb, Dorothy Piper, Rosalie Botherell, and Madeleine Phillips.
- Of first importance during the fall semester was the Junior Midwinter Dance on December 4 at the Annandale Country Club near Pasadena. The dance replaced the annual Junior Day and was distinguished by its individual and informal air. The programs, carried out in a Christmas motif, made charming souvenirs of the evening.
- For the purpose of orientating the Junior transfers and making them feel at home, a Junior Men's Smoker took place November 23 in Vernon Hall. Held in the afternoon, entertainment for the affair consisted of bridge and a program of campus talent. Several speakers outlined activity work and other phases of University life. This was the first affair of its kind offered on the Westwood campus.

**JEANNE HODGEMAN**

*Vice-President*

*The guiding spirit of all Junior affairs, who has made herself loved and respected by all through her capability and charm.*



**BETTY PRETTYMAN**  
*Committee Chairman*

*Besides helping control A.W.S. destinies, Betty has been a valued member of the Junior Council.*



**DICK MOORE**  
*Committee Chairman*

*Universally known as one of the most active and most popular Junior officials.*



**GULITA CAPERTON**  
*Committee Chairman*

*Who manages to unite charm and poise with a cool dependability that is to be relied upon.*

## Class of 1933

- The seventh annual renewal of the traditional Junior-Senior football game on December 9 was one to be remembered by the supporters of the two classes. The wet turf made open play impossible, but the Juniors could not be stopped. They emerged victorious with a 6-0 score, the lone tally being made when Johnnie Hall intercepted one of the Senior laterals and ran for a touchdown. Bull Jones and Earl Swingle announced the game by means of a loud speaker provided by the Texaco Company. After the combat the Juniors held open house.
- One of the outstanding social functions of the year was the Cord Dance which took place at the California Riviera. Admission to the affair was limited to those upperclassmen who appeared in cords. A spirit of originality prevailed in all the arrangements. Decorations were carried out to simulate a grove effect in silver palms, and the corduroy programs were of a new and novel design. Scudder Nash's orchestra furnished the melodies which moaned and sobbed and made one's feet beat to the rhythm on the marble floor of the club.
- The finale of the class activities was reached on April 22, the Junior Prom bringing to a close the major social events of the year. Following the tradition of other years the dance was the scene of the introduction of the Prom Misses and the tapping of men for membership in Blue Key, national men's honorary fraternity.

T H E S O P H O M O R E C L A S S



**ERNEST PHILLIPS**

*President*

*Who with executive ability and hearty good-will has sailed the bark of the class of 1934 through many a tempest.*



**ROSEMARY DAVIS**  
*Secretary*

*As scribe of her class, she has wielded an accurate and capable pen under all circumstances.*

**Class of 1934**

• In the spring of its Freshman year the class of 1934 elected its officers for the following year; the students selected to direct the affairs of the class were: Ernest Phillips, President; Martha Grimm, Vice-President; Rosemary Davis, Secretary; and Robert Vandegrift, Treasurer. These officers immediately appointed members of the class to serve as an executive council, representing the class in all its activities during the year; this Council was composed of Jean Adair Willard, Janet Armitage, Rosemary Conway, Emily Marr, Hildegard Mohan, Myrta Olmsted, Martha Hotchkiss, Bill Horn, John Robinson, Wesley Kasl, Bill Gray, Harley Dickerman, Hayes Hertford, Bill Callahan, Bill Maxwell, Parkman Hardcastle, and Jim Kendall.

• Very early in the semester dues cards for the members of the class were on sale, with Robert Vandegrift, Class Treasurer, heading the sales committee. The purpose of this campaign was to clear the debt of the class in the A.S.U.C. office, to furnish a means for class functions in ensuing years, and to assist in the preparations for the Sophomore dance; this drive was very successful.

• The Sophomore Service Society and the class officers tried to reestablish the old tradition of a Sophomore Grove. Plans for this Grove, to be northeast of Royce Hall, were drawn up by William Gregg, University architect at Berkeley. Details for the following year were completed through the efforts of Bud Rose, President of the Sophomore Service Society.



**ROBERT VANDEGRIFT**  
*Treasurer*

*A canny and parsimonious lad who holds the key to the Sophomore treasure chest.*



**EMILY MARR**  
*Committee Chairman*  
*A capable and extremely active young committee woman who wears the Spur badge.*



**MARTHA GRIMM**

*Vice-President*

*Not only an able executive, but a social personality distinguished by charm and tact, who has gone far as Vice-President of her class.*



**SILAW CRANFIELD**  
*Committee Chairman*  
*An active Sophomore who has been responsible for more than one successful class project.*



**JEAN ADAIR WILLARD**  
*Committee Chairman*  
*Who has a brilliant future before her, since she concerns herself with both A.W.S. and class affairs.*



**WILLIAM HORN**  
*Committee Chairman*  
*Whose Freshman activities foreshadowed his capabilities in leading Sophomore committees this year.*

## Class of 1934

• At the start of the first semester, the Sophomores organized under the direction of Jack Morrison to beat the Frosh in the annual Freshman-Sophomore Brawl, held on Wednesday, September 30th; but for the first time in six years the second year men lost the Brawl struggle by the close score of 2-3. A new feature, the sand-bag event, was introduced into the Brawl routine. Officers of Blue C, Circle C, the Rally Committee, and the Junior and Senior Classes made the final plans, maintained order in the bleachers, and prohibited open, unorganized fighting. The Sophomores had entertained high hopes of being victorious in this event, but the Freshmen administered a decisive defeat to the higher class.

• On February 26th the Sophomore Class played host to the entire campus, holding its annual semi-formal dance at the Vista del Arroyo hotel in Pasadena. The class President, Ernest Phillips, was in charge of general arrangements for the dance; entertainment included the appearance of two popular Embassy Club entertainers, Phil Hanna, and Erma Purviance, a former student of U.C.L.A. who has gained prominence by her talent for singing. A decided innovation at the dance, and one which proved very popular, was the provision of corsages instead of the usual programs. The amount of room available for the dancers was an added factor towards the success of the dance. The Sophomores, in their big party of the year, made a strong bid for first honors in the promotion of class dances, and continued in the public eye as an ambitious and popular class.

T H E F R E S H M A N C L A S S



**GEORGE O'CONNOR**

*President*

*Who wears a Beta badge, and wields the Frosh gavel with an iron hand, has made a record deserving of attention and high praise.*



**HELEN ROCKETT**

*Secretary*

*She keeps the intricate minutes of her class in a neat, business-like manner.*

**Class of 1935**

- For a group of students as yet unaccustomed to University affairs and traditions, the Class of 1935 has shown remarkable executive and diplomatic ability. After registration on September 10th, their official welcome into the University, they started off boldly by proving themselves more politically minded than is usual for a freshman class. Their official sponsors, the Juniors, were amazed at the number of aspirants for class offices at the Freshman elections; there was no lack of ambition, and, apparently, budding ability. From among the many able candidates, the following officers were elected: George O'Connor, President; Doris Howe, Vice-President; Margaret Ainslee, Secretary; and Dick Wells, Treasurer. Since the Secretary did not continue school after the first semester, Helen Rockett was appointed to replace her.

- The social affairs of the year were successfully carried through under the direction of the class officers, aided and abetted by the Freshman council, which consisted of Jim Algers, Kitty Alden, Tom Dyer, Jane Ebersole, Jim Focht, Dorothy Ward, Jerry Goetten, Ruby Oram, John McCarthy, Kemp McPhail, and Margaret Ward.

- The first outstanding event of the Frosh year was the Freshman-Sophomore Brawl. Here these amazing Freshmen proved themselves iconoclasts in trampling to the ground the ancient and sacred tradition of a sure victory for the Sophomores, with a 3-2 victory. John Guedel, Chairman of the Brawl, deserves a great deal of credit.



**RICHARD WELLS**

*Treasurer*

*Manages to keep the often-entangled finances of the Frosh class clear and accurate.*



**JANE EBERSOLE**

*Committee Chairman*  
*A good-looking and well-dressed Theta Freshman who has proved her capabilities on class committees.*

**DORIS HOWE**  
*Vice-President*

*Whose charming personality and obvious intelligence gave accurate promise, at the time of her election, of capable service as Vice-President*



**MARGARET AINSLEE**  
*Secretary*

*The Fresh class lost a capable official when she dropped out of school in February.*



**KEMP MCPHAIL**  
*Committee Chairman*  
*The able chairman of that well-built and capably-guarded bonfire, a deserving Fresh executive.*



**MARGARET WARD**  
*Committee Chairman*  
*A Freshman with a brilliant future, not only because of looks and personality, but actual capability.*

## Class of 1935

- The busy Freshmen could not rest, however, after their victory at the Brawl, for the Bonfire followed on November 20th. The traditional building of the huge pile of combustible material by the Freshmen was a great success, owing to the leadership of George O'Connor, Kemp McPhail, Tom Dyer, and Jim Algiers.

- After these strenuous activities the Freshmen retired into a state of hibernation until the annual great day in the history of this class. On April 1st, Green Day, the Freshmen assumed for the day the responsibilities of all student body officers. At the Green Day assembly, held in Royce Hall auditorium at one o'clock, Jimmy Grier's Coconut Grove Orchestra and the hilarious Joe E. Brown were featured performers. The afternoon's program was preceded by a novel occurrence: immediately before the assembly, an autogiro flew over the throngs in the Main Quad, distributing hundreds of numbered green tickets. The students holding lucky numbers received free bids to the Freshman dance.

- The final event of this day of Freshman triumph was the dance staged at the California Country Club in Culver City. A yachting motif was carried out; bright colored programs and decorations of seasonal blossoms rendered the natural setting of the club-house even more attractive. The Scudder-Nash orchestra furnished musical accompaniment at the affair, which was attended by approximately two hundred couples attired in sport costumes. It was one of the most successful dances of the social season.



IN THE ACTIVITIES OF  
THE UNIVERSITY WOMEN  
ARE REPRESENTED THE  
PHASES OF FEMININE PER-  
FECTION--INTELLECTUAL  
SUPERIORITY, ATHLETIC  
FINESSE, POISE AND  
GRACEFUL CHARM.



• • • UNIVERSITY • WOMEN • • •



I  
N THE ACTIVITIES OF  
THE UNIVERSITY WOMEN  
ARE REPRESENTED THE  
PHASES OF FEMININE PER-  
FECTION--INTELLECTUAL  
SUPERIORITY, ATHLETIC  
FINESSE, POISE AND  
GRACEFUL CHARM



# < UNITED STATES >

ST. LOUIS, gateway river City of America, symbolizes not only of the enterprise and energy characteristics of the New World, but also of the untiring faith and boundless ambition of its pioneering pioneers, who have made the locale selected for the World Exposition of 1904.







WOMEN'S  
ACTIVITIES



## Maxine Olsen

P R E S I D E N T   O F   T H E  
A S S O C I A T E D   W O M E N  
S T U D E N T S   O F   T H E  
U N I V E R S I T Y

• Maxine Olsen, President of the Associated Women Students, was born in Nacozari, Mexico, but she entered U.C.L.A. from Glendale, California, where she attained a high scholastic standing in the Glendale High School. From her Freshman year on, Maxine worked consistently in a variety of campus activities, among them The Southern Campus, the Y.W.C.A., Phrateres, and numerous A.W.S. committees. For these achievements she was awarded membership in Prytanean and Agathai. She is a member of Alpha Chi Omega.

ASSOCIATED WOMEN STUDENTS

A. W. S. Officers

• Vernetta Trosper, below, Secretary of the Associated Women Students, has been a most efficient and capable officer, and yet has not sacrificed a remarkable scholastic record through her efforts in this capacity.



• Betty Prettyman, above, has won for herself a position of exceptional favor by means of her earnest and successful efforts as Vice-President of the Associated Women Students.



• Dorothy Watson, who has managed all the finances of the Associated Women Students for the past year in her duties as Treasurer, has exercised a quiet but efficient influence in that organization.

ASSOCIATED WOMEN STUDENTS

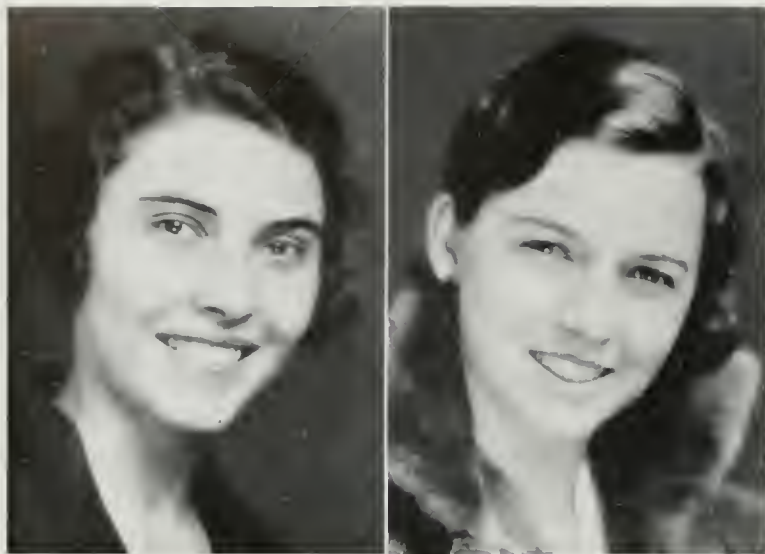

• EUGENIA BULLOCK has represented Pan-Hellenic on the Council of the Associated Women Students with the same calm but authoritative manner with which she has presided over Pan-Hellenic this year.

• MARJORIE STURGES, the representative of a large number of University women as president of the Women's Athletic Association, has been of great assistance to the Council in her guidance of much of their work.



• MARTHA ADAMS, President of Phrateres, is responsible to a great extent for the ever-increasing recognition of that organization's importance in the work of the Council.

• ELEANOR GAY has been a tireless and interested member of the Associated Women Students' Council this year in her position of president of the Young Women's Christian Association on this campus.

A.W.S. HI-JINX

• The annual Hi-Jinx was a particularly interesting feature of the Associated Women Students' schedule this year. The Social Committee, under the leadership of Betty Prettyman, vice-president, was chiefly responsible for the success of the affair, but the fine cooperation which characterized the participation by many varied campus women's organizations contributed to a large extent. This year's Hi-Jinx, featuring the circus idea, was held on October 2nd, and the program consisted of thirty skits, in which nearly every women's group of the University was represented. The Physical Education Club won the perpetual loving cup donated by Campbell's, and Areme and Theta Upsilon also were donated prizes by Mrs. Hunnewell, Mrs. de Lawther, and Miss Carhart, judges.



# ASSOCIATED WOMEN STUDENTS

- JEANNE HODGEMAN'S activities on the Associated Women Students Council have been characterized by the same vitality and interest that the campus has noticed in her efforts as Vice-President of the Junior Class.



- EVELYN PUGH, representing the Senior women of the University, has perhaps accomplished as much for them on the Council as she has as Vice-President of the class . . . a great deal, incidentally.

- DORIS HOWE has used her talents to such advantage that she has counteracted the ancient tradition that the Vice-President of the Freshman Class is always "seen and not heard" in Council meetings.



- MARTHA GRIMM, in her position of Vice-President of the Sophomore Class, has been unusually earnest in her efforts to raise the standing of the lower-division women of the University in this organization.

## A.W.S. ASSEMBLIES

- During this semester, the A.W.S. sponsored several notable all-women's assemblies, successfully planned and carried out by the social committee, under the guidance of the Vice-President, Betty Prettyman. The Orientation assembly in September featured the introduction of Dean Laughlin, and the heads of various A.W.S. organizations, to the entering women students. The Hello Day assembly in November presented to campus women a well-prepared program, followed by the Hello Day dance under the direction of Ida Monterastelli. Phi Beta took charge of the charity Christmas assembly in December. The spring semester saw the presentation of a successful showing of campus talent, the A.W.S. Vode Show, with Winona Love as guest artist; while the Co-ed Choral, late in May, closed a memorable season.



ASSOCIATED WOMEN STUDENTS



• Betsy PEMBROKE, song-leader for the Associated Women Students, sat in all Council meetings as a representative University woman of no particular group and in this capacity was of invaluable assistance to the Council.

• JEAN ADAIR WILLARD lent her talents to a fine and generous part of the Associated Women Students' program as head of the charitable efforts of University women; at Christmas, particularly, her work was symbolic of the best principles of the organization.



• HELEN CAREY, chairman of publicity for the Associated Women Students, has been responsible for the wide field of interest that all the efforts of the organization have met on the campus this year.

• HAZEL CORDEREY, President of the Kipri Club, has been a firm supporter of the Associated Women Students' programs and this year she sat in the Council with interest and zeal in all its activities.



**A.W.S. ORIENTATION**

• No activity of the Associated Women Students is as important or as helpful as the work of Freshman Orientation, through which the older women of the University make a definite effort to assist and greet the entering students. This year, orientation programs were marked with the plan to attract women students from all academic classes into the field of orientation in order that all freshmen would be offered friends and guides who were familiar with the activities in which each freshman would be interested. Bettie Edmondson led the orientation program of the fall semester, and Marion Thomas in the spring. The committees were assisted by Spurs and Prytanean both in their efforts on registration day, and in carrying orientation far into the semester.

ASSOCIATED WOMEN STUDENTS

Southern Campus

- IDA MONTERASTELLI entered into her task as Chairman of Hello Day last fall with enthusiasm and vitality. In this field she made a real contribution to both University and Associated Women Students' work.

- BETTIE EDMONDSON led the strenuous efforts of a large group of upper-division women who bravely undertook the always difficult problem of Freshmen orientation in the fall semester, and was rewarded with results that were noticeably superior to former attempts.



- MARION THOMAS, Chairman of Freshmen orientation in the spring semester, carried on the fine plans of her predecessor, and won the approbation of all who followed the efforts of the Associated Women Students in this field.

- BLYTHE RINGQUEST has been a consistently valuable member of the Council. She substituted for several months as Acting-President of the Women's Athletic Association, and is also Chairman of the Women's Election Board.



**A.W.S. FASHION SHOW**

- One of the Associated Women Student's functions that is annually anticipated with great interest by the feminine portion of the campus is the spring fashion show; this year it fulfilled every expectation. The social committee was able to point with pride to its achievement of a most enjoyable afternoon. The stage of Royce Hall was decorated with a huge book for the occasion, out of which sixty University women stepped onto the stage, moving to the strains of soft dance music. The outfits displayed were tasteful and appropriate for the occasion each represented, whether sport, street, afternoon, or formal wear. The colorful spectacle was made more interesting because of the fact that it showed new trends in campus fashions, since the women all modeled their own clothes.



1932

ASSOCIATED WOMEN STUDENTS



• BAYONNE GRAY successfully and intelligently took over the difficulties of the Women's Regulations Committee under the direction of the Council, and she was able to lead a large number of committee members to the close of a season of prominent work.

• EVELYN OGIER, President of the Physical Education Club, has represented that group in Associated Women Students Council with steady and valuable attention to all phases of the work of the women students.



• BETH CLEMENT is the representative of the women members of the Masonic Club on the Council, and she has made herself very valuable in all fields of the Associated Women Students as well.

• ELSA EVANS is the tireless and efficient custodian of the Associated Women Students scrapbook, an important addition to the records of student government in the University.

**A.W.S. CHARITIES**

• Although the charitable efforts of the Associated Women Students are carried on all through the school year, Christmas season seems the most appropriate setting for the more elaborate of their attempts. Jean Adair Willard was particularly active as the chairman of this work. In addition to the A.W.S. fund for this purpose, money was raised by various means at the Christmas dance, held in Kerckhoff Hall on October 7. John Talbot kindly consented to act as Santa Claus for the occasion, and a lemon dance, a raffle, and the candy sale arranged by Spurs constituted the remainder of the program. This year, more than any other, so many deserving people were in actual need that the committee on distribution was kept busy far into the Christmas vacation, and the charitable efforts of the A.W.S. were appreciated by all who came into contact with them.







BRUNETTES



### DOROTHY AYRES

- Who spends what little spare time she has at the Chi Omega house, is a member of both Agathai and Prytanean honoraries, and has effectively squelched the comments of those who predicted that no woman would ever be an efficient chairman of the Welfare Board.

### DOROTHY HAMILTON

- Whose name is known in the Y.W.C.A. and the A.W.S. for quiet and dependable work, is a member of Prytanean, President of Agathai, wears a Kappa key, and gets a reasonable amount of publicity by being seen hither and yon with Dean McHenry.

### NANCY PARENT

- Who ornaments the Pi Phi house with her quiet charm, is a member of the very best honoraries, such as Tic-Toc, Prytanean, and Agathai, and, without trying at all, has made any amount of friends and admirers through her simple dignity.



**ROBERTA DENNY**

• A Chi Omega, and one of the best known and liked women on the campus, has acted this year as a member of Agathai, Senior Board, and Prytanean, has worked hard on various A.W.S. committees, and has spent a great deal of time and effort in her position as Chairman of the Women's Affairs Committee.

**MAXINE OLSEN**

• Whose activities are almost too numerous to be listed, decorates the Alpha Chi Omega house with her quiet and efficient presence; she is a member of Agathai and Prytanean, works in Y.W.C.A. affairs, and has made herself known during her year as A.W.S. President by carrying out all her plans and promises.

**MARY BEAR**

• One of the most outstanding reasons for the popularity of the Alpha Phi house, who worked hard last year running the Elections Committee, and has devoted her time this year to Mack Williams and an active participation in the management of U.D.S.

PULCHRITUDE AND PERSONALITY



**MARTHA ADAMS**

• Known and appreciated by a major portion of U.C.L.A. women students, has, as this year's President of Phrateres, united a considerable talent for organization with the strength and diplomacy of a true leader.



**ELSIE FRIEBURG**

• A girl with red-blond hair who is attached to the Sigma Kappa house, and who, this year, has reversed the lettering, and been extremely faithful to Kappa Sigma; incidentally, she is the very capable Vice-President of the Associated Students.

**CAROLYN ROSENBERG**

• Besides having acted, during the first semester of this year, as one of the most capable woman's editors the Bruin has known in years, she deserves two or three gold medals for being one of the most friendly and best-liked women on the campus.



**EVELYN PLANE**

• One of the quiet, sincere workers who never brags about anything, has run things this year at the Alpha Delta Pi house, and has been for the past two years a capable and very dependable pillar of the Welfare Board.



**JEANNE HOGEMAN**

• Who is responsible for most of the door-bell ringing at the Alpha Phi house, is also known for some plain and fancy political ambitions, and has been very successful this year in the official capacity of Vice-President of the Junior Class, and unofficially, as a very effective decoration at University functions.



**MARY QUINN**

• Who distinguished herself by being the practically unanimous choice of Scabbard and Blade for honorary colonel, wears the crescent and stars of Delta Delta Delta, and has an accuracy of marksmanship that would be remarkable in a man.



**MADELINE PHILLIPS**

• Gamma Phi Beta, fashion writer extraordinary, who in spite of very high connections in the Bruin office, has managed to establish a record there for consistent and long-suffering work.

**CLAIRE STIMSON**

• Who calls for order at the Kappa Delt house, is one of the most tireless workers on the yearbook staff; besides being little, brunette, and helpless-looking, she has a smile that will win its way into anyone's heart.





### CONSTANCE BENNETT

- Besides being one of the few D.C.'s with brains, she is gifted with exceptional good looks, and an ability to get away with being haughty; she has acted this year as Secretary of the Senior Class, and President of Tic-Toc.

### EVELYN PUGH

- Who belongs to any honorary you care to name, including Prytanean and Agathai, is one of the best-known and most attractive members of the Phi Mu house, and has officiated this year as the successful and popular vice-president of the Senior Class.

### GRACE BRICE

- Who is not as well known as she deserves to be, is a member of Alpha Xi Delta, and has worked efficiently and tirelessly this year as Associate Editor of the Southern Campus—an office attained after three years of patient work.



### EUGENIA BULLOCK

• Who is a member of Alpha Gamma Delta and Prytanean, has, as this year's President of Pan-Hellenic, acted in every instance with a superabundance of the dignity and tact required in this arduous position.

### BETTY PRETTYMAN

• One of the most deservedly popular women on the campus, and an outstanding feature of the Theta house, is remarkable not only for her sweet and pleasing personality, but also for her work in the A.W.S., where she has served with steady capability as Vice-President during this year.

### HELEN CAREY

• Who succeeded to the position of Woman's Editor of the Bruin during the second semester of her senior year, is a member of Phi Mu, and has fulfilled her journalistic duties with dignity, dispatch, and forceful energy.

PULCHRITUDE AND PERSONALITY



**MARTHA GRIMM**

- Whose chief claim to campus fame is her position this year as feminine head of the Sophomore Class, has also won the honor of Spurs, and is a member of Sigma Kappa.



**EMILY MARR**

- One of the most genuinely likeable girls in college circles, hangs her hat at the Kappa house, does an incredible amount of work at the Y.W.C.A., and is one of the most prominent members of Spurs and the Sophomore Council.



**MADALYN PUGH**

- Who is known not so much as an office-holder as for actual social and political prominence, is a pillar of the Phi Mu house, and an extremely active member of the Junior Council.

**MARY WORKMAN**

- An extremely foot-loose Delta Gamma with social ambitions; one hears vague rumors about her having been secretary to a Mr. Swingle during her Junior year, and much vaguer rumors of some sort of activity on the Bruin and the Southern Campus this year.





ROSEMARY DAVIS

• Following in the footsteps of some of her politically minded sisters in Delta Delta Delta, has been working quietly and capably as Secretary of the Sophomore Class, doubtless as a prelude to better things.



BLYTHE RINGQUEST

• Who is a member of Alpha Omicron Pi, is one of those hard-working people on A.W.S. committees; she has done remarkably good work this year as Vice-President, and, for a time, as substitute President of W.A.A.



DORIS HOWE

• The Alpha Gamma Delta pledge who in September won our annual popularity contest for Frosh women—the award being Vice-Presidency of the Freshman Class—and has since justified the choice of her class by showing a talent for organization and a cheerful willingness to work.

MARY CLARKE SHELDON

• Who could be remarkable simply for being tall, slender, good-looking, and having a distinct personal charm, has become well-known for able service as Vice-President of Phrateres, and will be next year's President.





### VIRGINIA BOOT

- Universally known and liked for sheer charm of personality, has done a great deal of work in a field practically untouched by publicity, that of production work in various student dramatic efforts.

### JANET ARMITAGE

- Instead of resting after her arduous labors of last year as Frosh Vice-President, she has been an active and valued member of the Sophomore council, has officiated as President of Spurs, and is to be congratulated on having been initiated into Alpha Phi.

### VERNETTE TROSPER

- Besides being a member of Alpha Xi Delta, she belongs to so many honoraries that she herself loses track of them; she has been very active in the Y.W.C.A. and has worked indefatigably this year as Secretary of the A.W.S.



WOMEN'S  
ATHLETICS



• MARJORIE STURGES, President of the Women's Athletic Association, has had much experience in administrative work, since at Pasadena Junior College she was both W.A.A. President, and Vice-President of the A.W.S. She serves on the A.W.S. and A.S.U.C. Councils this year, and wears a "C" sweater.

• Lorette Cooper, head of tennis, who won the women's tennis championship at U.C.L.A. last year, is president of the Helen Matthewson Club.

Alva York, head of rifle, who has participated in W.A.A. hockey, tennis, basketball, and rifle, is a member of the Physical Education Club.

Hester Shoening, head of baseball, has been an active participant in hockey, basketball, and baseball, and will be head of riding next year.

Josephine Thomas, head of volleyball, has taken part in volleyball, hockey, basketball, and dancing, and is a member of Kappa Alpha Theta.

Arna Hult, W.A.A. eligibility chairman, checks on the qualifications of W.A.A. members. She belongs to the Physical Education Club and to Sigma Alpha Kappa.

Edith Querio, W.A.A. song leader, is the present Treasurer of the Physical Education Club, and has entered W.A.A. activities every year.

June McCann, head of basketball, has belonged to the W.A.A. for four years, and has been a member of two honorary varsities.

Betty Johnson, head of dancing, is President of the Physical Education Club and is a member of Alpha Omicron Pi.

Evelyn Bushey, head of inter-sectional sports, was Vice-President-elect of the W.A.A. two years ago, until she left U.C.L.A. for a year.

HULT  
QUERIO  
McCANN  
JOHNSON  
BUSHEY



COOPER  
YORK  
SHOENINGER  
THOMAS



W O M E N ' S A T H L E T I C S

CUBBERLEY  
DODSON  
DAVIES  
OLNEY  
MCHARG



BLACKBURN  
HUNT  
DOEG  
GLIDDEN



• BLYTHE RINGQUEST, Vice-President of the Women's Athletic Association, has taken part in almost every W.A.A. sport, has served as W.A.A. eligibility chairman, and during the fall semester carried on all the executive duties of the Association as acting President.

• Miss Hazel Cubberley has been faculty adviser of the W.A.A. for seven years. She is a nationally known authority on women's field hockey.

Josephine Dodson, Secretary of the W.A.A., has headed archery and Inter-Phrateres sports, and has been active in the Physical Education Club.

Virginia Davies, head of riding, organized a polo team this year. She has worked on many committees and is a member of Spurs and of Delta Gamma.

Jane Olney, head of golf, is interested in tennis as well as in golf, and is a member of Sigma Alpha Kappa.

Betty McHarg, head of hockey, is excellent in her sport. She belongs to the Physical Education Club and to Kappa Alpha Theta.

Eleanore Blackburn, Treasurer of the W.A.A., has been Vice-President of the Physical Education Club and Sophomore manager of W.A.A. basketball.

Betty Gene Hunt, head of archery, was national intermediate archery champion for 1929-30. She belongs to Spurs, Alpha Chi Delta, and Alpha Delta Pi.

Violet Doeg, head of Inter-Sorority sports, won the women's All-University tennis championship this year. She is a member of Chi Omega.

Elizabeth Glidden, head of swimming, holds a Red Cross life-saving emblem. She is a Senior Life examiner and a very active member of W.A.A.

W O M E N ' S A T H L E T I C S

HIKING

• Hiking, although abandoned this year as an officially organized activity, has attracted the interest of many campus women. Nature lovers often may be seen exploring the rolling hills and restful vales of Westwood, while swims, picnics on the beach around a bright campfire, and horseback rides in the moonlight lure the romantic sportswoman. Enthusiasts agree that hiking is the finest all-round sport that women may enjoy.



INTERSORORITY SPORTS

• Under the management of Violet Doeg, the inter-sorority sports this year included swimming, volleyball, archery, basketball, and tennis. The swimming meet was held at the Miramar Beach Club, and as usual, was won by Kappa Kappa Gamma; the honors in volleyball were carried off by Delta Delta Delta. Matches in the other sports, heavily contested by the Greek feminine athletes, were concluded late in the spring semester.

SPEEDBALL

• Speedball, under the expert guidance of Miss Marjorie Gould, enjoyed a most successful year. With genuine enjoyment aimed for, rather than merely vigorous competition, it proved to be a most popular sport with the women of the University. The group has endeavored to afford an ample opportunity for kindling a more friendly spirit among the sportswomen of the campus.



HOCKEY

• This year the inter-class competition in Women's hockey was won by the Junior Class, while the honorary varsity defeated the Original Hockey Club, an organization composed of expert Pacific Coast women players. Colored tunics were provided for the participants in the interclass tournaments, adding a note of color to the sportive occasion. Betty McHarg acted as head of hockey.





**BASKETBALL**

- The inter-class tournament was the main event of this year's basketball season, of which June McCann was in charge. The honorary varsity, which was made up of the best players from all classes, played the alumnae on the Field Day; all games were so closely contested that the decisions revealed an equal strength on both sides. Inter-sorority tournaments were played as usual this year.

**INTERSECTIONAL SPORTS**

- Once during each semester a Play Day is held, on which teams representing all of the Physical Education 4 teams compete with each other. This year all Women's sports were included in the Play Day, stimulating a wider and more complete interest in the field of athletics among the women of the University. The inter-sectional events were successfully carried out under the direction of Evelyn Bushey.



**BASEBALL**

- Interest in Women's baseball was stimulated this spring by a silver cup offered to the winning class team. Although this minor sport is not usually among the most popular, the turnout was far more than average, and a number of representatives from all classes competed for the coveted trophy. Baseball activities were managed during this season by Hester Shoening.



**DANCING**

- Women's Athletic Association classes in dancing give Physical Education 4 dancing credit. During this year, Betty Johnson directed this work, which was of an advanced rather than an elementary character. The first semester was devoted to the study and practice of natural dancing, while instruction in clogging took place during the spring period. The dancing classes command a large turnout.

W O M E N ' S A T H L E T I C S

**POLO**

• The more experienced horsewomen of the campus have shown an unusual interest in polo this year. After their canter through the Beverly Hills district, the women may be seen actively engaged in this fascinating sport at the Los Angeles Riding Academy. Polo is making a strong bid for recognition as a minor sport among the women at U.C.L.A. and is destined to be taken up by an increasing number of women.



**RIDING**

• Beginning and advanced classes in riding carried on under the direction of Virginia Davies, were held at the Los Angeles Riding Academy, and a jumping class was started at the Glendale Riding Academy; these classes proved to be very popular. The high spot in the riding calendar was the inter-sorority Gymkhana, now an annual event, in which horsewomen from various Greek organizations competed for honors.

**RIFLE**

• A rifle is not a thing of mystery to the women who have been attending the rifle classes, under the leadership of Alva York. All of them have learned to shoot well, and many have astonished themselves and their friends by emerging from their training as expert shots. Inter-class matches and several Telegraphic meets with other colleges were held during the year.



**SWIMMING**

• The program for swimming this year included not only instruction in swimming, diving, and life-saving, but also all kinds of water games, inter-sorority "splashes", and inter-class meets, under the able direction of Betty Glidden. The convenient location of the Sea Breeze Beach Club, used as swimming headquarters throughout the year, made participation in beach sports possible for all.







**ARCHERY**

• Archery activities on the campus this year have featured many tournaments; among others may be included the inter-sorority meet, an All-University meet, a challenge tournament with Phoenix Junior College, and the National Intercollegiate Telegraphic meet, which was won by U.C. L.A. last year. Betty Gene Hunt, head of archery, fulfilled her duties in a very capable manner.

**GOLF**

• The main events of the Women's golf season were match tournaments held in both the beginning and the advanced classes. Practice play took place on the Westwood Ho Mashie course. This sport, which was supervised this year by Jane Olney, is rapidly assuming a position of decided importance among women's athletics, and year by year becomes more popular among women athletes.



**VOLLEYBALL**

• Volleyball is usually characterized as a minor sport—however, enough women turned out for it this year to make possible the organization and development of a strong and well-trained team; this team, in a match with a regular physical education section, came out as winner. With Josephine Thomas as this season's head of volleyball, the sport has gained in both popularity and potential strength.



**TENNIS**

• The chief event of the women's tennis season was the all-University singles tournament. Other events, scheduled under the guidance of Loretta Cooper, were the all-University doubles, inter-class, inter-sorority, and mixed doubles. During the spring semester, organized practice under the direction of faculty members was held twice a week for advanced players.



P  
EOPLE OF THE CAMPUS  
--EVENTS OF THE YEAR--  
THE PRESS, THE STAGE,  
DEBATE,--THESE ARE THE  
DIVERSIFIED INTERESTS OF  
THE COLLEGE STUDENT.



• • • CAMPUS • ACTIVITIES • • •



P  
EOPLE OF THE CAMPUS  
--EVENTS OF THE YEAR--  
THE PRESS, THE STAGE,  
DEBATE,-- THESE ARE THE  
DIVERSIFIED INTERESTS OF  
THE COLLEGE STUDENT.



# << ENGLAND >>

THE fourth Olympiad was held in London in 1908, July, featuring the greatest city of the Old World, which holds between its walls the history of a mighty nation, uniting the customs of a glorious past and fittingly puts with the spirit and activity of a swift modern empire.





THE  
CANDID CAMERA  
CATCHES A  
KALEIDOSCOPIC VIEW  
OF THE EVENTS  
AND PERSONALITIES  
OF THE  
COLLEGE YEAR

# ON CAMPUS



◦ The patio of Kerckhoff Hall is quiet and detached from any hurry or bustle, though it is surrounded by activity on all sides; students gather here to do their art work, or a little last-minute studying, or even just to sit and ruminate. The art majors on the steps of the Physics Building are really going into action; the group decorating the front of the Library seems to be in the throes of a bull session. Jimmy Young entertains two of his admirers by the north entrance to the Education Building, while the fly-casters by Kerckhoff get a lot of attention from passers-by. The two shots of Royce Hall show the difference between eight o'clock and eleven.







• One reason that some people are late for eleven o'clock classes in Royce Hall is the crowd of big shots and Delts that gather on the front steps day by day, while the lesser big shots clutter up the Library steps. The two platinum blondes going by in a hurry are McHenry and Jack Morrison, unaffected by a bit of brisk spring weather that has brought out a group of heavy coats as a guard against that old devil wind. The long trek from the Quad to Hilgard, over the bridge and through the woods (?), is a favorite with sorority women; it obviates dieting.

## THE ETERNAL QUADRANGLE



• Unexpectedly covered by a wintry blanket of snow, the first to fall on the hills of Westwood in over fifty years, the campus presented to the student arriving for an early class a glistening, white, never-to-be-forgotten panorama. In direct contrast was the unruffled, brilliant expanse of white which stretched between the Library and Royce Hall and the cold, dreary, icy flatness of the athletic field. About the campus, the snow-laden shrubbery presented intriguing patterns. The day wore on, and as suddenly as it appeared, the unexpected visitor vanished.

ONCE IN A LIFETIME

# WINTER SPORTS AT WESTWOOD

• January 15, 1932—a day long to be remembered in the annals of the history of Westwood. At seven o'clock the campus, for the first time in history, was peacefully and tranquilly blanketed in white. At eight o'clock the battle began. Net results: an interposing policeman was playfully deluged; two men were injured and three women received black eyes; even the professors resigned their pedagogical duties to join in the fray; several profs including Parish, Stockwell, Calhoun, and Watkins dismissed classes; Dean Miller offered to pay for all damages, which incidentally amounted to a broken lamp post, smashed chandeliers, and fourteen shattered windows.





• The big strong men in Basque shirts are Patterson, Baldwin, and McChesney; one of the new Dekes is heading north rapidly; a powerful trio of footballers, Frankovich, McGue, and Keeble, agree on something; Howard Plumer rests after conducting men's affairs; the Sigma Nu boys line up for the photographer; Tom McKinnie helps to hold up one of the buildings; Phil Kellogg doesn't let anyone forget he is a yell leader; the Phi Phi's on parade; Charley Jacobs congratulates himself on his three-star track letter; Bob Wood and Brother Larson must have discovered that someone else has a key to the garage; the Sigma Pi's have finally found a rushee; Walt Clark and Mike Frankovich spend their spare time juggling trays in the Co-op.

## MEN OF BRAUN

# MAIDS OF BEAUTY

• They may call us the Westwood School for Girls, but a companion remark, and one well justified, is that if U.C.L.A. had nothing else, it would be remarkable for the number of good-looking women on the campus. Connie Bennett is a shining example. The three sitters on Royce Hall steps are trying to get a little sun-tan, and, incidentally, are probably cutting their ten o'clocks. Why does Ida Monterastelli carry all those books around? and what is it that Sis Newcomb and Bernice McCoy find so funny? Rip Van Winkle and Frances Coffin are showing what the well-dressed college woman is wearing. The young lady in the center has a smile that should make her famous, while Beth Pingree's expression might almost be called a grin.



# A MATTER OF RELATIVITY

• Among the most eventful happenings of the school year was the appearance on the campus of Dr. Albert Einstein, who was welcomed to the University by Provost Moore, Dean Perigord, and the Sigma Xi club, composed of local faculty men who are members of the national scientific honorary fraternity. The audience which heard Dr. Einstein's speech in German, and its subsequent translation by Dr. Tolman of Caltech, was the largest ever assembled in Royce Hall. Hundreds of enthusiasts were turned away from the doors of the crowded auditorium.





• One advantage in being President of the University is the frequent necessity for posing with comely feminine officials of the Student Body. Dean Miller is seen wearing a very pained expression—the Zetes have been acting up again. Two pictures of faculty members going from hither to yon, chiefly remarkable for the fact that not an honorary key is in sight. When Caddy Works appears on the campus, the photographers go into action. Two members of the French cabinet, Dr. Brush and Dr. Fite, standing still long enough to have their pictures taken.



## PEDAGOGS ON PARADE

# \$20.00 — NO LESS — MAYBE MORE



• Registration during the year brought to the University over 6700 students, thus establishing a new enrollment record and causing Recorder Showman to predict an enrollment of over 7000 in September. The virtue of patience was taught the incoming Freshmen by having them stand in line for long hours while waiting their turn to register. Then, while the Frosh were still weak from the vicissitudes of their matriculation, guileful A.S.U.C. card salesmen pounced upon them and, for ten dollars apiece, made them members of the student body.







• Morning classes were cut short October 13 that the student body might witness the formal dedication of Myra Hershey Hall. President Sproul officiated at the ceremony and with Provost Moore welcomed the Regents to the building. Other speakers on the program included Dean Helen M. Laughlin and Margaret R. Sartori, who accepted the gift for the Board of Regents. Residents of the dormitory appeared on the balcony during the dedication ceremony, dressed in formal attire, while the lawns of sorority row were usurped by spectators.

## DORMITORY DEDICATION



• To some the work of construction is nothing more than a jumbled mass of steel girders, cement, and confusion, a necessary but interesting chaos out of which will eventually come new structures to add to the beauty and utility of the campus. To the student thinkers, however, it is much more than that. The crude pattern of scaffolding and steel, thrust boldly into the sky, carries a deeper meaning. An idea, conceived in the minds of men, is achieving reality, and a complexity of plans, worked out to mathematical exactness, is taking form as two magnificent buildings move toward completion. Such is the story of the new gymnasiums at Westwood.

## RIVETS AND STEEL

# CLATTER AND ROAR

• Throughout the school year the campus has echoed with the clatter of steam shovels, the grinding of cement mixers, the strident, deafening hum of the riveters; the new gymnasiums, massive three-story structures, have been gradually rising into prominence, filling a long-empty gap in the group of campus buildings. Both gymnasiums have been scheduled to be completed by the opening of school in September, putting a welcome end to the struggle with cramped quarters and inadequate equipment. Large swimming pools are a featured part of both structures, which follow out the Lombard type of architecture in conformity with the other buildings, and have cost approximately one million dollars. Another major alteration in the plan of Campus buildings has been the beginning of construction on the addition to the Physics building.

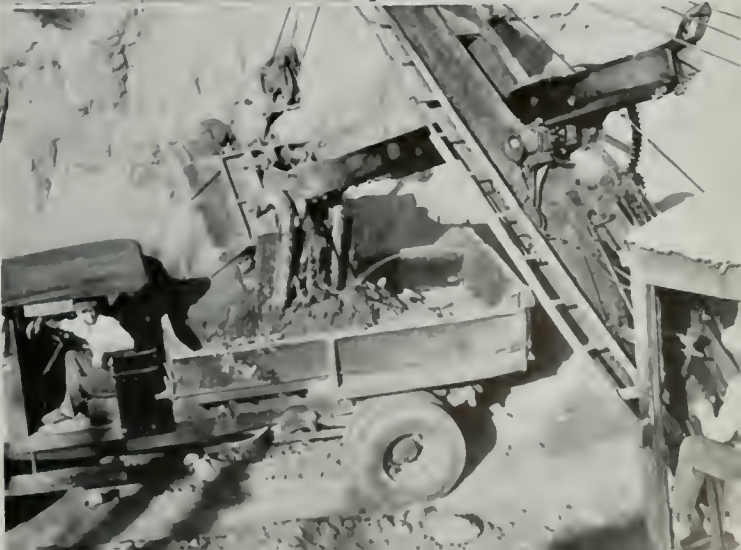
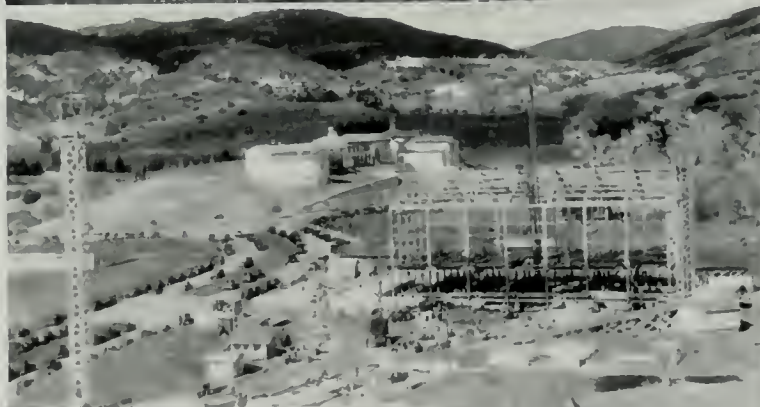



• Never has a Bruin team heard the word "welcome" as often as in the past season, for life was just one welcome home after another this year. The trip to Chicago gave the boys a chance to view the latest in men's attire, and their sartorial displays upon their return to the campus were fairly dazzling (note Duncan's derby). Haslam and Keeble, after being on the more or less strict diet of the training table, radiate exuberance over the tasty steaks which were devoured at the annual Football Banquet. Wellendorf, All-Coast end, is shown with the American Legion trophy awarded him as the Bruin's most valuable player.

ALL ABOARD

# GRIDIRON MOMENTS

• The Victory Flag was hoisted more than once during the grid season, but one of the victories for which it waved was costly in that it lost the Bruins the services of Lenny Bergdahl, who suffered a sprained ankle in the St. Mary's game. One nice thing about the football year was that the long train rides afforded the local gridsters an opportunity to improve their bridge-playing, while those who didn't care for bridge could always study the shopping news, and decide what to buy on the trip.

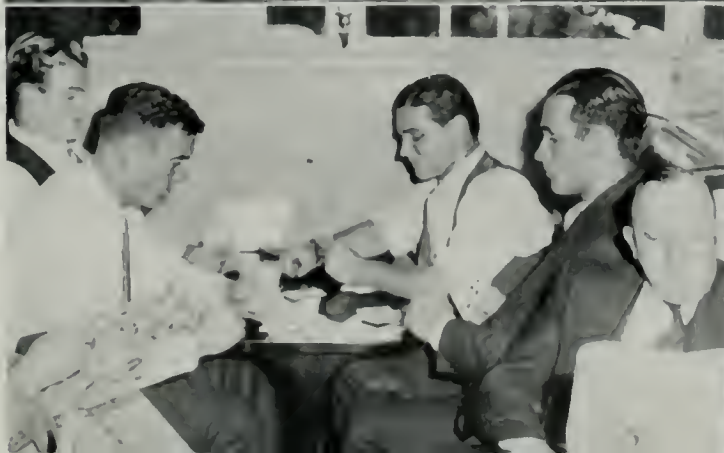

# WATER, WATER EVERYWHERE

• Every loyal Bruin who could beg, borrow, or steal a ride to Palo Alto migrated from Los Angeles on the occasion of the Stanford-U.C.L.A. game; possibly the most popular means of transportation was that adopted by the three hundred loyal rooters who boarded the H. F. Alexander at Wilmington on Friday, October 30th, among them some of the better-known campus personalities. The spirit of the occasion was festive, not to say hilarious; dancing and other amusements whiled away the time until the boat docked at nine-thirty Saturday morning.





• After witnessing a game that, while nerve-wracking, was highly creditable to U.C.L.A., the three hundred returned wearily to the boat, which was due to sail at midnight. There was little time to be tired, however, for celebration of the near victory was essential, and the merry-making started long before sailing time; the participants had a better time, if possible, on the return trip than on the voyage up. Every Bruin who made this trip—Bruin band, alumni, big shots, and not so famous people—declared the week-end a complete and howling success, and crawled away to get a little sleep.

BUT NOT A DROP TO DRINK

# BONFIRE BUILDERS



• Football season produces in college students a form of violent, though harmless, insanity which has long been known to be incurable. This is known as college spirit, and requires, every so often, a period in which the victim goes completely and utterly crazy. Such a period is the annual Pajamerino, an outlet for student enthusiasm, and one of the more delirious high spots of the college year. The building and guarding of the hugh bonfire is, theoretically, a Freshman task; but inasmuch as the completed pile must be kept intact until the proper time for its ignition, all classes in the University join together in constructing and guarding it.





• As its name implies, the Pajamerino features an exhibition of night-wear in which the male students vie with each other for lurid and garish effects. At the usual rally before the bonfire prominent alumni give inspiring fight talks, to arouse frenzied enthusiasm on the eve of the Homecoming Game; this year Paul Hutchinson ably filled the bill, arousing the spirit of all his hearers. The huge blaze of the bonfire gives off an almost unbearable heat, and the pajama-clad students capering around it in a serpentine are alternately scorched by its flames, and frozen by intermittent blasts of the familiar Westwood wind.

# PANDEMONIUM IN PAJAMAS



• In the annual Junior-Senior football game, the class of '32 took the beating that has been coming to them for a long time, when the third-year men triumphed with a score of 6-0. Both teams had a maximum of fighting spirit, and as a side issue, more than one rough and tumble scrap ensued. Brawny Johnny Hall became the Junior hero when he intercepted a Senior lateral pass, and followed through to the game's only touchdown. Prominent co-eds aided in the proceedings by ministering to the hurts of the grid men, and distracting attention from the main issue.

## SENIORS SWAMPED

# SOPHS SUBMERGED

• For the first time in six years, the Freshman Class turned back their older brothers, the Sophomores, in the traditional brawl for lower-class supremacy, winning three of the five events on the program. The tie-up went to the moleskin-wearers, as did the medicine-ball obstacle race. The husky Frosh were supreme in the tug-of-war and push-ball events, and were superior in the sand-bag carry, these victories annexing for them the honors of the day. Members of Blue C, honorary lettermen's society, officiated at the brawl.





• These people are called drinkers with just cause; in the upper left are the senior board of control milk drinkers; below are a trio of water drinkers; the soldier boy, being a Delt, drinks almost anything; Heinie Witzel crashes the page because he is being milked by the law; the people in the classroom have already drunk deep of wisdom; Bushnell's pipe is not a drinkless; Clark is drinking in whatever Phillips is saying; the varsity quartet shows the effects of drink; and Rohman and Brice say that working on a yearbook drives people to drink.

# COLLEGIATE COMBINATIONS

# IN THIS CORNER

• It must be that those in charge of arrangements were trying to apple-polish the law; otherwise how shall one account for the presence at the Men's Do of such as Traffic Judge Paonessa, Chief of Police Roy Steckel, Mayor Porter and a host of minor police officials? The movies were well represented by George O'Brien, who refereed one of the bouts, as did former Champion Jess Willard. Several Alpha Xi Delt's crashed the gate in men's attire, but their disguise was speedily penetrated.

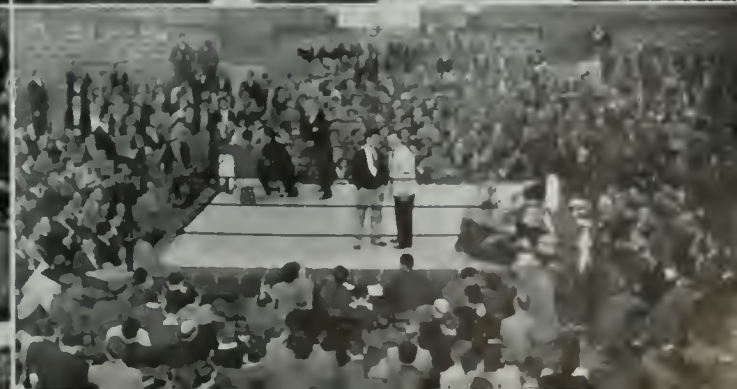
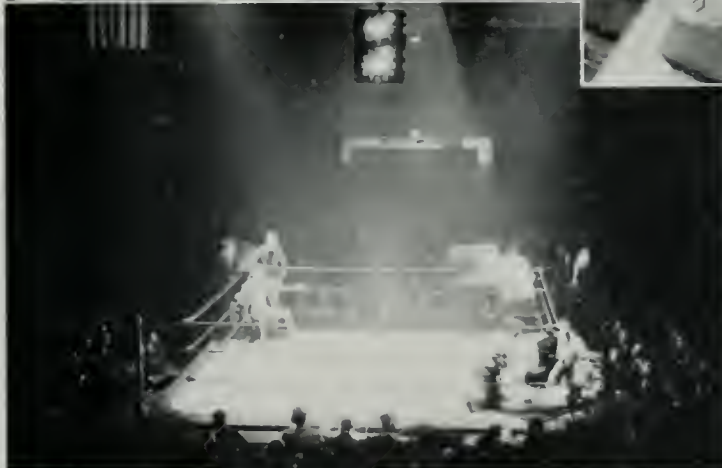
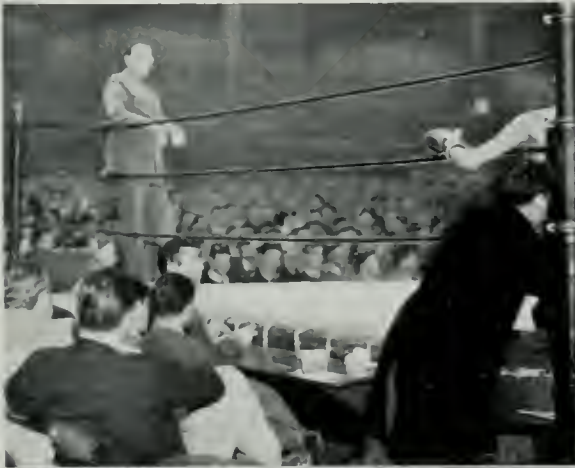

# LINTHICUM GOES NATIONAL

• Climaxing almost a lifetime of devotion to the casaba sport, Dick Linthicum has been honored by the All-American Basketball Board by selection as one of America's finest court men. As a prep player at Hollywood High, Linthicum was twice named All-City forward, and as a Bruin star he was universally acclaimed All-Coast caliber for three years. His election by the All-American Board is particularly noteworthy in that he was the first Bruin to be so honored.





• Jeanne Hodgeman seems to be the vital reason for the gathering of the big shots in the top picture, while Myrna Goodheart poses with Ed Wilkerson, all dressed up like a soldier. Hugh McDonald, Tiny Piper, and Colonel Bain are glimpsed at the Olympic stadium on Armistice day. Dr. Moore and President Sproul assist at the dedication of the University Religious Center, and in the lower corner the photographer caught Dr. Moore on his way to lunch. Harwood Stump, Ruth Leslie, and Wanda Hayden, the debate team which so ably represented the University at the Pi Kappa Delta convention, are seen here with Dr. Marsh, the debate coach, and Manager Goodman.

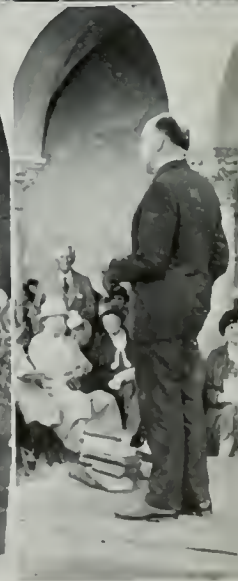

## EVENTS AND PEOPLE

# ALL QUIET ON THE WESTWOOD FRONT

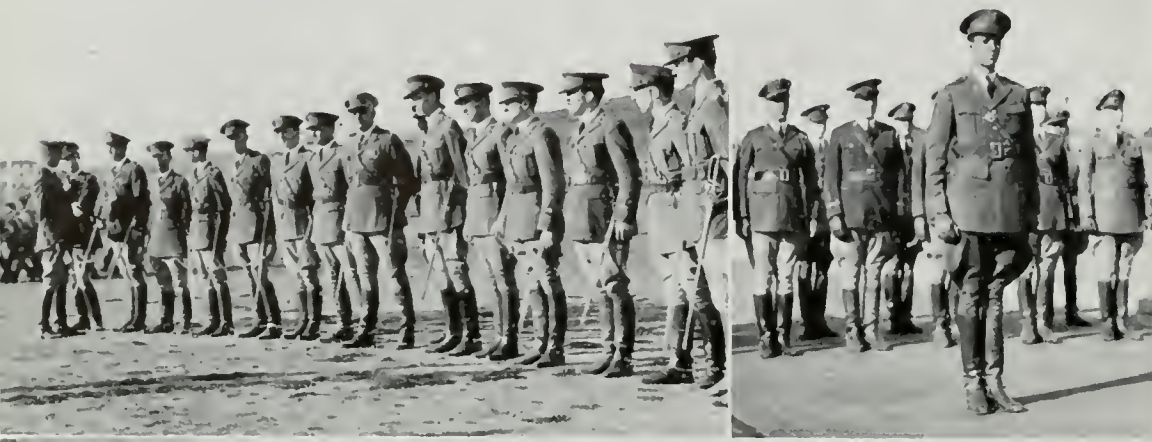

• University cadets gave a double performance last November 11 when, 1200 strong, they marched in the morning Armistice Day parade, and then in the afternoon paraded on the field preparatory to the St. Mary's game. This drill was the first to be attempted by any school other than the two service academies, and was so successful that efforts are being made to secure its repetition next year. Later in the year, at the annual Military Ball, Mary Quinn was elected an honorary colonel of the cadet corps.





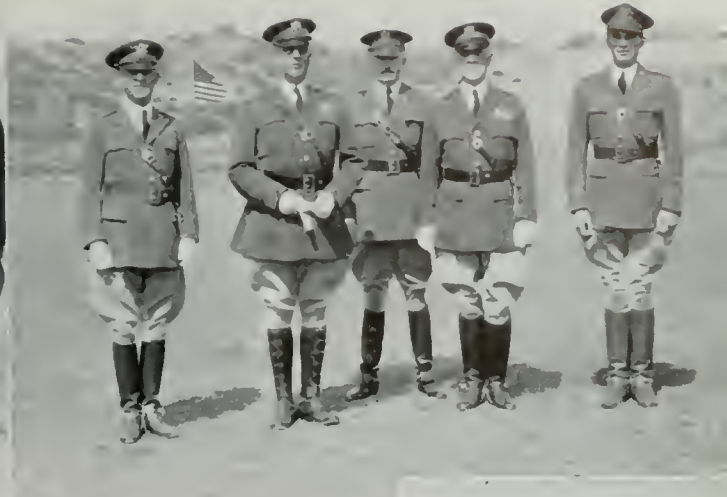

• Promotion of Colonel Perry Miles to the rank of Brigadier General, accompanied by orders relieving him of command of the local R.O.T.C., lost the University one of its most distinguished department heads. Before his departure for the East, General Miles was presented with a saber by the cadets. The other distinguished-looking individuals shown on the page are all members of Scabbard and Blade, shown taking advantage of the unusual weather to prepare for service in Siberia in case of an emergency.

# SONS O' GUNS



• The fact that Frosh Green day fell on April first has absolutely no significance. The brief ascendancy of the Class of '35 to office was marked by the temporary dethroning of McHenry, Frieberg, Ayres, and Olsen as George O'Conner, Helen Rockett, Dick Wells, and Doris Howe took over the major offices of the Student body government. On this page are presented some of the class' more prominent contributions to athletics, namely Yearick, Livesay, Frankovich, Lightner, and Lott. Lower on the page Rose and Vandegrift of Sophomore Service enforce an old tradition, and McHenry gives the class officials a congratulatory clasp.

## KINGS FOR A DAY

# PERENNIAL PERSONALITIES

• Chuck Melvin, armed with his trusty camera, and his political smile; Del McGue and Jack Thayer, big shots in different lines, posing as part of the Kerckhoff Hall scenery; Freddy Harris, the old maestro, doing a little personal advertising; Molony and Collins, the babes in the woods—ain't love grand?; a rare and valuable shot of Bud Graybill, letting some one else take the picture for once; what a combination — Bushnell, McHenry, and the ditch-digger executive, Mr. Swingle; McElheney and Broughton entertaining a couple of Alpha O's; Harvey Tafe and Dot Ayres, in conference; Burtnett's orchestra; Dr. Fite and a bunch of the boys; McHenry and that smile; and a couple of more or less social shots in front of Royce Hall.





• The life of Betty Co-ed, if not exactly arduous, is certainly filled to the brim with activities; she is constantly on the go. Totally aside from her constant association with Joe College, there are so many ways for her to spend her time; she goes in for dramatics; she joins the Glee Club; she participates in fashion shows; she works—more or less—on the yearbook or the newspaper; she apple-polishes for her grades; occasionally she studies. But more than anything else, she talks—in classes, out of classes; sitting quietly in the sun, or striding briskly across the Quad. Even when the long day is over, and the sorority house is quiet, and she is sitting in front of the fire with Joe College, what does she do then? She talks.

CHERCHEZ LA FEMME

# SIX O'CLOCK SILHOUETTES

• At certain times of the day the harassed student would be hard put to it to appreciate the scenic beauties of Westwood, but the hour just before sunset would cause even the least aesthetically-minded to wax lyric. The contrast between dark and taciturn masses of buildings and the ethereal delicacy of evening clouds causes endlessly-recurring masterpieces of light and shadow; Bud Graybill, dean of campus photographers, has done what is perhaps his best work in these picturizations of the campus.



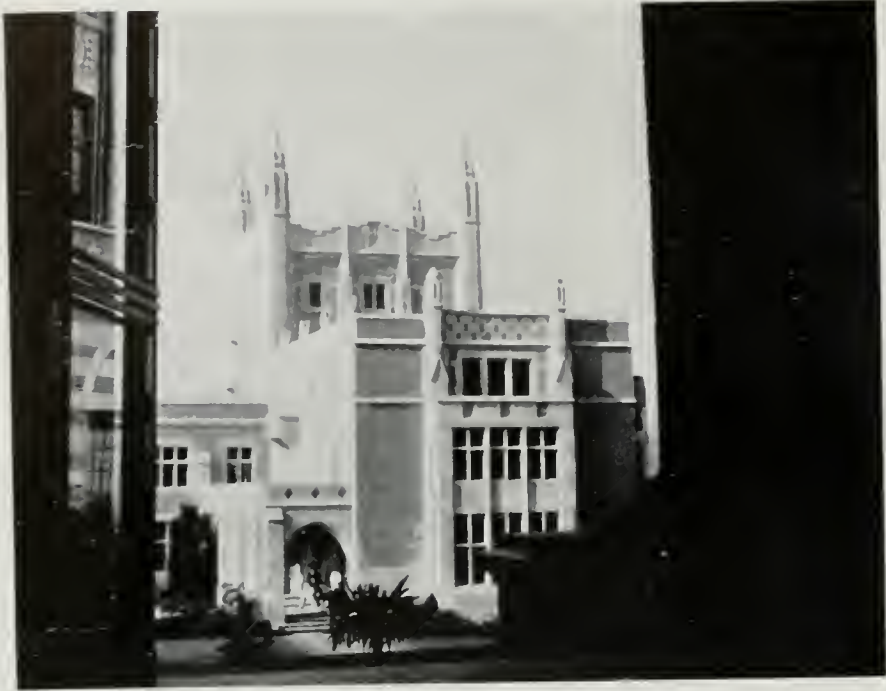



PUBLICATIONS

Southern Campus

*Water, water, every where,  
 as I walk down the street,  
 the water is brown,  
 and the water is green,  
 and the water is blue,  
 and the water is red,  
 and the water is white,  
 and the water is black,  
 and the water is yellow,  
 and the water is purple,  
 and the water is pink,  
 and the water is grey,  
 and the water is brown,*



ARTHUR ROHMAN

Editor

Three years of experience have enabled him to meet the many problems which were involved in the planning of the 1932 year-book.



GRAYBILL BRANDT



WILLING ASSISTANTS RENDER INVALUABLE SERVICE TO THE EDITOR OF THE YEARBOOK.



HOENIG JACK



STIMSON MILLER

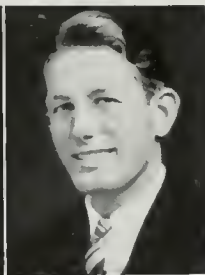

MELVIN FILES



• Since 1926 the Southern Campus, official yearbook of the University, has maintained a standard of All-American rating. At the beginning of the current year the staff of the present edition faced two problems: the tradition of maintaining the All-American standard and the difficulty of producing on a reduced budget a book comparable to past issues. The difficulty in the budget was overcome through a reduced cost of production and through the adoption of a simpler yet effective style of layout. Although the production of the yearbook is entirely a student enterprise, it is a project so comprehensive and technically complex, that the is greatly indebted to J. Brewer Avery of Bryan-Brandenburg, engravers, John B. Jackson of Carl A. Bundy Quill and Press, printers, and Arthur Beaumont, artist, for aid in the development of the book. This year it has been the object of the editor, Arthur Rohman, to produce a book as accurate and as pictorially complete as possible. In seeking this ideal the editor is particularly appreciative of the services of three people: Grace Brice, associate editor, who acted in an advisory capacity; Mary Workman, assistant editor, who had complete charge of all written copy, and Durward Graybill, photographer, whose energy in covering the important events of the year has done much to enliven the book. Various others of the staff have rendered valuable and diverse assistance, too widespread to be itemized.



Southern Campus

Johnny Webster is good about this year's sport section is due in large measure to your invaluable assistance. Knowing you had working with you has been a great help.



**GRACE BRICE**  
Associate Editor

Her mastery of detail in the statistical work of checking and proof-reading has been invaluable in the production of the book.

*I'm sorry I never got to your house.  
May Wilson*



O'MALLEY  
BLACKMAN



First row: Wentzel, Delano, Wurzel, Henderson, Baxter, Wilson. Second row: O'Malley, Olsen, Zentmyer, Myers, Howe.



MONTERASTELLI  
WORKMAN



• Without the aid of a large student staff of responsible and capable assistants the production of the 1932 Southern Campus would have been an impossibility. Of primary importance are the book editors and editorial secretaries. Florence Blackman was untiring in gathering pictures for the view section and managed the compiling of the administration section with vigor and enthusiasm. Ida Monterastelli as editor of the book on classes completed her job with the same carefree efficiency that characterized her work last year. Margaret Jack as women's editor expended great effort in gathering the material for her section. Paula Brandt, editor of the Activities section, discharged her duties with characteristic smoothness and efficiency. Ed O'Malley, sports editor, worked long and arduously in making the difficult athletic section a vivid resume of the sports year. Joe Hoening, as Organizations editor, worked untiringly in an effort to make all organization panels complete and accurate. Claire Stimson acted efficiently as editor of the closing section of the book. Acting as secretaries, Helen Files and Jean Miller gave invaluable service to the book throughout the year. Charles Melvin capably fulfilled his duties as assistant photographer. As sub-editors Doris Charlton, Ellen Delano, Maxine Henderson, Paul Howe, Lillian Wurzel, Fanchon Martinson, Christine Vahey, Rachelle Pinkham and Katherine Wilson rendered distinctive service.



DELANO  
HENDERSON



HOWE  
CHARLTON



Southern Campus



**ALVIN ROBISON**  
*Manager*

*Tireless energy and a remarkable ability for organizing and systemizing data have formed the keynote of his success.*



HENDRICKS  
 ANTOLA



THE MANAGER'S OFFICE HUMS WITH ACTIVITY THROUGHOUT THE YEAR.



LOWE  
 MANN



McELHENEY  
 VAHEY

OSBORNE  
 OLSEN

• Confronted with a situation characteristic of the general economic depression, the managerial department found it difficult this year to uphold the prestige which the Southern Campus, having gained all-American rating, has acquired for itself. Headed by Alvin Robison, manager, the staff has met this problem by making the year-book, through careful management, not only self-supporting but profitable as well. Assisting the Manager was a large business staff of almost four hundred students, divided into three general groups; sales staff, advertising solicitors, and collectors of organization payments. Each division was under the personal direction of an assistant business manager. Inaugurated as a new feature this year, the advertising art staff, headed by John Olsen, carried out plans designed to increase the interest of the advertising section. Since the advertisers usually plan their own advertisements, this idea has never been put into practice before. As a result of the art staff's novel program, the advertising section is an artistic concept, the layouts of which are in harmony with the general theme of the preceding pages of the book.

Southern Campus



**HARRY DUNHAM**  
Assistant Manager

His ability as a leader was evidenced in the extensive Sales and Advertising campaigns essential to the production of the yearbook.



PEMBROKE  
HIMES

First row: Burroughs, Pembroke, Weisinger, Barlow, Rambo, Caldwell, Himes, Second row: Antola, Johnson, Brant.

RAMBO  
TILDEN

• As chairman of the executive committee of the sales staff, Porter Hendricks was in charge of the several hundred salesmen who aided in the sales and distribution of yearbook copies to the campus. Other members of this committee were Harry Dunham, Dorothy Osborne, Adrienne Mann, Rosemary Davis, and Thelma Trafton. Elizabeth Miller rendered valuable service as secretary to the sales staff. To Harry Dunham, advertising manager, and his assistants fell the task of soliciting advertising that amounted to approximately two thousand dollars. Betsy Pembroke, advertising secretary, recorded all data in this department. Arnold Antola was in charge of collection of payments made by campus organization for their pages in the yearbook; assisting him was his secretary, Alice Tilden, and a staff of workers. Louis Lowe, who acted as advertising manager during the first semester, was also executive secretary, in charge of general details of staff organization. Irene Rambo fulfilled many duties as secretary to the manager; she was ably assisted by Catherine Himes, Betsy Pembroke, and Mollie Weisinger.



SCHWARTZ  
WHALEN

HANNAH  
WENTZEL

# Daily Bruin



**A. MAXWELL CLARK**

*Editor*

*Combining executive ability and literary skill, he was successful in emphasizing a progressive editorial policy.*



CAREY  
SHERIDAN



THE BUSY YET SOCIAL ATMOSPHERE OF THE OFFICE ADDS INTEREST TO BRUIN WORK.



ROSENBERG  
WELLS



CAREY  
SHERIDAN



ROSENBERG  
WELLS



CONRAD  
BRADFORD



SKINNER  
REHRIG

• Directed by the editor, Maxwell Clark, and his editorial board composed of George Elmendorf, managing editor, and Helen Carey, women's editor, the Daily Bruin is entirely a student enterprise. Five special day editors, Bart Sheridan, Fritz Springman, Al Kahn, Bob Shellaby and William Bradford, are responsible for the news appearing from day to day. Carolyn Rosenberg, who served as women's editor for the first semester, and Helen Carey, the editor for the second term, trained the women to conform to the journalistic style in addition to supervising the women's page, which appeared weekly and was one of the most popular features of the newspaper. Appearing on every Friday was the drama page, capably edited by Rose Bagley. Led by Harold Keen and Stuart Wells, sports editors for the first and second semester, respectively, the sports staff gave extremely interesting and accurate accounts of U.C.L.A. athletic events. Instructive to students of the University were the editorials written by A. Maxwell Clark and his managing editor, George Elmendorf; their comments on student affairs played an important part in enlightening the University and in forming campus opinion.

Daily Bruin



**GEORGE ELMENDORF**

Managing Editor

Energy in staff management plus finesse in writing have qualified him as logical choice for editor of the Bruin in 1933.



KAHN  
PHILLIPS

First row: Rewire, Brown, Hudson, Felter, Weeks, Evans, Kerlee, Young. Second row: Stone, Clark, Elmendorf, Nosey.

SHELLARY  
MARTIN

• Serving as a medium for news of the administration and the student body, the California Daily Bruin has been an active factor in the campus life of U.C.L.A. As a member of the United Press, the Pacific Intercollegiate Press, and the California Newspaper Publishers' Association, the Daily Bruin enables the student not only to keep in touch with campus activities, but also to be informed on matters of national and world interest. Because of its journalistic quality, the Daily Bruin was rated one of the sixteen best college papers by the National College Press Association. At a convention of the Pacific Inter-collegiate Press Association, held at the University of Oregon last fall, the Daily Bruin received special recognition. "Jabs," a feature column by Dick Goldstone, proved to be of special interest to U.C.L.A. students, and the comments printed under that familiar heading provided daily enjoyment to Bruin readers. "Cherubim and Seraphim," by Carl Skinner, and "Around the Globe," by Leonard Horwin, were other popular features. Even the mysterious Wuther Grue created a sensation through his detection of dark deeds and his revelations of political situations as they really exist.



WEERS  
SPRINGMAN

GOLDSTONE  
MUTLER

Daily Bruin



LEE RINGER

Manager

Possessing an unusual business ability augmented by practical experience, he placed the Daily Bruin on a sound economical basis.



ISRAEL WITKOWSKI



A LARGE AND CAPABLE GROUP HAS WORKED FAITHFULLY WITH THE BUSINESS PROBLEMS OF THE DAILY BRUIN.



RICE BURKE

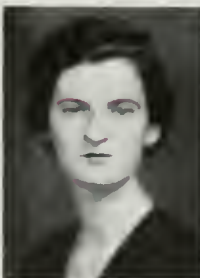

BERRY KAUFMAN



NORTON EVANS



• To the managerial staff, directed by Lee Ringer, the California Daily Bruin owes its existence as a successful business enterprise. Operating expenses, salaries, engraving, and printing bills were all covered by the income derived mostly from display advertising. National as well as local advertising supported the Daily Bruin; prominent among the national advertisers were the cigarette manufacturers, because more advertising money was spent this year than in any previous year by the larger tobacco firms. Helen Burke, the national advertising manager, was successful in maintaining a balance in revenue from the national advertising. Although the total amount of local theatre advertising and all that of Westwood merchants decreased on account of the current business depression, the advertising of downtown stores was increased markedly. Classified advertisements appeared in an amount twice as large as that run in the Daily Bruin during the preceding year. This increase in classified advertising was the result of the vigorous campaign conducted by Florrie Witkowski, whose work as classified advertising manager was most successful; it also indicates a growing interest in facilities provided by the Bruin.

Daily Bruin

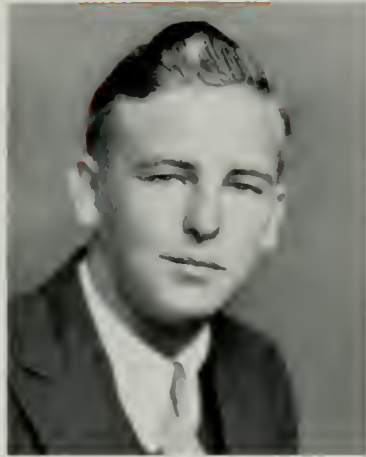

**EARL VAN SLYKE**  
Assistant Manager

*As right-hand man to the manager, he faithfully and capably aided in the duties of financially stabilizing the Daily Bruin.*



HERSH HILLMAN

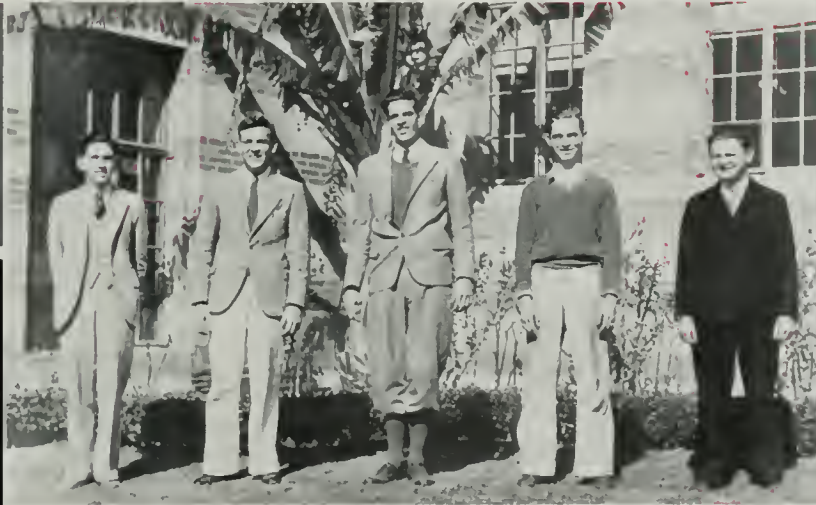

Sheridan, Springman, Shellaby, Bradford, Kahn



JEWELL HELGESON



• Concerned with the problems of circulation, subscription sales, classified and display advertising, the business staff this year handled thousands of dollars. Over seven thousand copies daily were distributed to students, alumni, and Westwood residents by Harrison Rice, circulation manager, and Marion Jewell and Paul Howe, assistants. Although the Bruin's budget received a cut of two thousand three hundred dollars, this year's managerial administration transformed a five thousand dollar loss into a two thousand dollar profit. This seven thousand dollar gain made in only one year was largely due to the experienced direction of Lee Ringer, who was in charge of managerial affairs for the entire year; he was ably seconded by Earl Van Slyke, the assistant business manager. Among other students whose efforts contributed to the remarkable success in balancing the budget of the newspaper were Lawrence Israel, who was advertising manager during the first semester, and Aaron Rothenberg, who served in the same capacity throughout the spring semester. Also prominent of the staff were Sanford Norton, assistant advertising manager, Irwin Hearsh, Bob Dasteel, and Paul Howe.



HOWE BAGLEY



YOUNG ROTHENBERG



C O P Y A N D P R O O F  
 Student Handbook



**GEORGE ELMENDORF**

*Editor*

*His editorial inclinations have been effectively liberated in producing the handbook invaluable to Freshman and Senior alike, the Frosh Bible.*

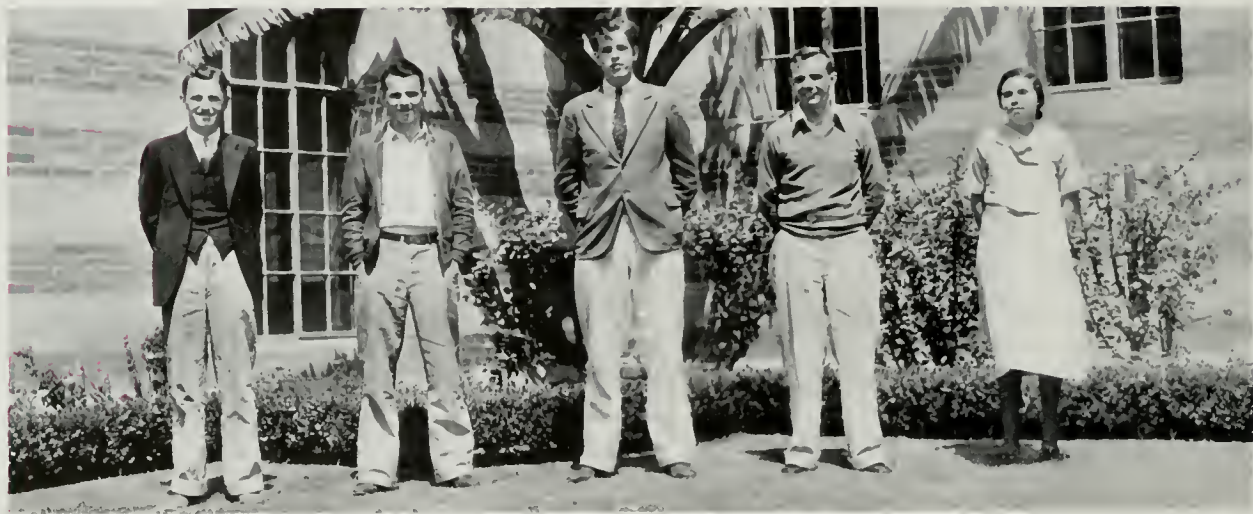

Elmendorf, Gary, Shellahy, Wells, Mueller

**BART SHERIDAN**  
*Assistant*



**MARIE MUELLER**  
*Assistant*

• Dedicated to the members of the class of 1935, in the hope that they will always be loyal Californians, the student handbook has been designed especially to meet the needs of the incoming freshmen. It serves, however, as an aid to students of all classes. Because of its great value as an index to student activity, the handbook is more commonly known as the Frosh Bible. The concise information on all phases of campus life printed in the booklet enables the new student to become acquainted with the government and officers of the A.S.U.C.; all athletics at the university; activities in publications, music, debate and drama offered on the campus; fraternities and other organizations, together with advice on how to react to rushing. Other general information, from the history of the University and its traditions to the photographs of leaders and a map of the present campus, is also included. Although formerly published by the Y.M.C.A. and Y.W.C.A., this year the student handbook was published by the University Religious Conference, a combine of religious organizations represented at U.C.L.A., under the direction of Joe R. Osherenko, director of University publications.



## Literary Review



**JOSEPHINE MILES**

*Literary Review*

*A Senior member of the staff of the Literary Review; her poetical works, published in numerous magazines, have attracted favorable comment.*



Langton, Lyons, Holder, Russell

• A new departure in campus literary activities was taken this year when the Literary Review, official literary publication of the Associated Students, featured critical essays by foreign faculty members concerning the modern development of literature in their native countries. Jointly published each semester by the Manuscript Club and Chi Delta Phi, women's honorary English society, the Literary Review is a collection of not only faculty criticisms but numerous student contributions of poems, essays, plays, and short stories. In an effort to secure the best material among campus writers, the Literary Review sponsors a contest during the fall semester. Josephine Miles was awarded first place for her prize winning poem, "Warning," adjudged the best manuscript submitted to the Judges: Professor Campbell, Dr. Longueil, and Dr. Downes. Also outstanding for his literary achievements was Dewitt Bodeen, who secured second place for his entry in the amateur competition. The Literary Review has proved invaluable both as a medium through which students of the campus come in contact with the literary efforts of fellow students and also as a means of expressing their creative talents.



IDA IRWIN  
*Secretary*

JEWEL HOLDER  
*Assistant*



C O P Y A N D P R O O F  
Students News Bureau



**JACK THAYER**  
*Goal Post Editor*

*His ability in assisting Ben Person and in editing the official football program has made him a conspicuous unit in publications work.*

LEE HIGGINS



VIRGINIA HIGGINS



• The News Bureau more than any other agent is responsible for the information that the general public receives about the University. Under the able direction of Ben Person, head of the News Bureau, and his assistants, Jack Thayer and Virginia Higgins, the work this year has been decidedly successful. Its purpose is first of all to publicize the athletic teams. Two or three times each week the News Bureau sends to newspapers of Los Angeles and cities up and down the coast mimeographed copies of stories about our competitions with other schools. When any of the teams go East, the Bureau is responsible for mailing news releases to papers all along the way. Publicity work is furthered also by the distribution of copies of *The California Daily Bruin* among the schools with which U.C.L.A. teams compete during the year. An important branch of the main office of the News Bureau is the division which handles all publication of society news. In the office on the third floor of Kerckhoff Hall Lee Higgins, aided by Melissa Dow, Jeanette Shunway, and Annette Kinney, receives news from sororities and information concerning all kinds of social events. The writeups prepared in this office go to the larger downtown papers, and thus the public is informed of the social activities on the campus. In addition to stories of athletic events and descriptions of social affairs on the campus, the News Bureau sends to local papers all reports of especially interesting activities in the school life. The efficient work of the News Bureau this year deserves a great deal of commendation. Its achievements as press agent for the school have been invaluable in promoting the interests of the University as well as keeping U.C.L.A. before the public eye.



MUSIC

M A K E R S O F M E L O D Y  
Men's Glee Club



**DAVID MILNE**  
President

Active in musical work both as a soloist and in an administrative capacity, he has been prominent in musical activities since his Freshman year.



First row: Bosshard, Nelson, O'Malley, Howe, Sims, Lott, Milne, Robison, Hixon, Stonecypher, Karlson, Hobard. Second row: Knight, Odisho, Vatcher, Simon, McHargue, Gates, Hokin, Bradford, Jones, Nandaville, Kemp. Third row: Caraco, Brunner, Lieberman, Daunron, Johnson, Luebsen, Hunt, Applegate.



**LEWIS SIMS**  
Director



**CLIFFORD LOTT**  
Director

• Chief among the activities of the Men's Glee Club this year was the Inter-Collegiate Glee Club contest held in San Diego on February 19. Although the singers lost to Pomona, they made a most creditable showing in the competition. The chief activity of the club has concerned the presentation of concerts and programs at high schools and churches in Los Angeles and vicinity. The outstanding event of the spring semester was the annual Home Concert, which this year was presented in conjunction with the Women's Glee Club. The director of the Men's Glee Club is Mr. Clifford Lott, one of Los Angeles' most prominent voice teachers and baritone soloists. Mr. Lott has developed the club remarkably in the two years during which he has directed it, and to him is due credit for its progress. Officers this year have been David Milne, president; Kenneth Knight, vice-president; Edward Jones, secretary, and Dana Johnson, manager. Clifford Lilyquist was the club's bass soloist; Niles Gates and Robert Young, accompanists, and Lewis Sims, the student director. The club is improving so rapidly in musical ability that it bids fair to establish itself as one of the foremost glee clubs in America.

Women's Glee Club



HELENCLAIR DUDLEY

President

Commanding attention in the music world as a concert pianist, she has proved an able President of the Women's Glee Club.



First row: Sullivan, Thrift, Clark, Latch, Hamilton, Rosser, Dudley, Tracy, Haughberg, Rogers, Beard. Second row: Adams, Knoth, Reed, Green, Barnes, Page, McFarland, Weck, Rice, Hart, Bursley. Third row: DeBlois, Harris, Burbeck, Toews, Sherman, Stephensen, Clark, Partridge, Stone. Fourth row: Nelson, Foster, Mendenhall, Baur, Triplett, Thornton, McDaniel, Greenwood.

• Concluding its fifth year under the direction of Mrs. Gladys Jolley Rosser, eminent Los Angeles soprano, the Women's Glee Club by virtue of its many engagements has marked a step in the musical progress of the University. Important in contributing to this success have been the earnest and untiring efforts of the officers of the club. Helenclair Dudley, president and an artist of marked talent, acted as director, accompanist, and piano soloist for the organization. Able assistants to the president were Lois Hamilton, Vice-President, and Rhoda Tracy, Secretary. Elise Weck, as Treasurer, kept the activities of the club within the budget. Frieda Toews, manager, was responsible for the many engagements which the club fulfilled throughout the year. Margaret Haugeberg acted as Librarian. The principle concerts of the year included a presentation at the Redlands Community Music association, participation in the Inter-Collegiate Glee Club contest at San Diego, and the Home concert which was held in conjunction with the Men's Glee Club in Royce Hall auditorium. Numerous other engagements included appearances with Alexander Schreiner, organist, and concerts for University functions.



LOIS HAMILTON  
Vice-President

GLADYS ROSSER  
Director



# MAKERS OF MELODY

## A Capella Choir



**LILLIAN COHEN**

*Secretary*

*Due to her tireless efforts, the Choir sang at the Baccalaureate services in fulfillment of one of U.C.L.A.'s most inspiring traditions.*



*First row: Pynos, Fritsche, L. Kaplan, Low, Hamlin, Cohen, Moltzer, Topping, Somerindyke, Gregory, McDougall. Second row: Odisho, Kaplan, Pierson, Chapman, Woolpert, Sims, Hoover, Milne, Tullar, Howe. Third row: Hunt.*

**CLIFF LILYQUIST**  
*Soloist*



**HUGO SPROUL**  
*Manager*

• Under the leadership of Squire Coop, the A Capella Choir has made an ever increasing bid for state and national prestige. Deviating from its usual programs before the university students, the Choir has contributed many classical selections in various high schools and colleges throughout the state. Assisting Squire Coop in his new policy, Hugo Sproul serves as a very capable manager. The organization is indebted to Miss Lillian Cohen for the keeping of all records and minutes. Under their combined efforts, the Choir made several outstanding appearances during the last year. The first of this series was the traditional program of Christmas music which was presented in Royce Hall Auditorium at the beginning of the Yuletide season. In response to the appreciation shown, the next important appearance of the choir was made at the Easter Sunrise services in the Hollywood Bowl, a signal honor and a recognition of the excellence of the A Capella Choir in its field. Following this, several renditions were offered at the dedication services of the new University Religious Conference Building. Then in keeping with one of U.C.L.A.'s most inspiring traditions, it made its final appearance at the Baccalaureate service.

Orchestra



**EDGARDO ACOSTA**

*Concert Master*

*With his reputation established for ingenuity, ability, and conscientious effort, he has completed his second year as concert master.*



*First row: Beatty, Morrison, Baxter, Byers, McCure, Triplett, Weaver, Hummel. Second row: Hyers, Cooper, Reher, Acosta, White, Bunton, Kaufman, Martin. Third row: Danforth, Tircher.*

• The U.C.L.A. Orchestra brought a successful year to a close with its traditional performance at commencement exercises. The aim of the group is to study perfection of orchestration, and under the excellent leadership which it enjoyed this year, it made a great deal of progress. Squire Coop, who so successfully directed the orchestra, has studied not only at the New England Conservatory of Music at Boston, but in Paris and Berlin, the music centers of the old-world. Sven Reher, concert master, came to U.C.L.A. from the Academy of Music in Berlin; and his work, together with that of Edgar Acosta, the assistant concert master, did much to assure the fine performances given this season. Besides its annual performance at commencement time, the orchestra traditionally provides the music for many other occasions. Each year it accompanies the Greek Drama and the presentations of the Choral Club, which this December presented the "Christmas Oratorio" by Bach and on May 11 gave "The Creation" by Haydn. The orchestra appeared in conjunction with Mr. Schreiner on May 21 in a symphony for organ and orchestra. Several accomplished musicians of local fame as soloists are among the orchestra's members.

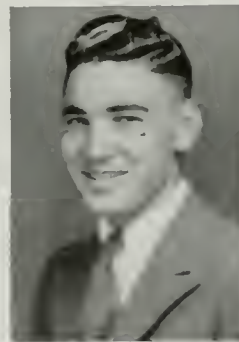

**SQUIRE COOP**  
*Director*

**JOSEPH KROLL**  
*Manager*





## Alexander Schreiner

• Alexander Schreiner, U.C.L.A.'s talented organist, studied under the famous Vierne in Paris. Among his various distinctions in this country is the title of Associate American Guild Organist. Besides his tri-weekly recitals, Mr. Schreiner has presented a series of student soloists, among whom were Selma Siegleman, Sven Reher, Helenclair Dudley, Howard Mann, and Randolph Howard. Coming to this University two years ago, Mr. Schreiner has become an invaluable factor in campus activity.





DEBATE

F R O M T H E R O S T R U M

Men's Debate



**OLIVER SCHWAB**

*Varsity Debater*

*He climaxed four years of brilliant competition in debate, oratory, and extemporaneous speaking by representing U.C.L.A. in national tournament.*

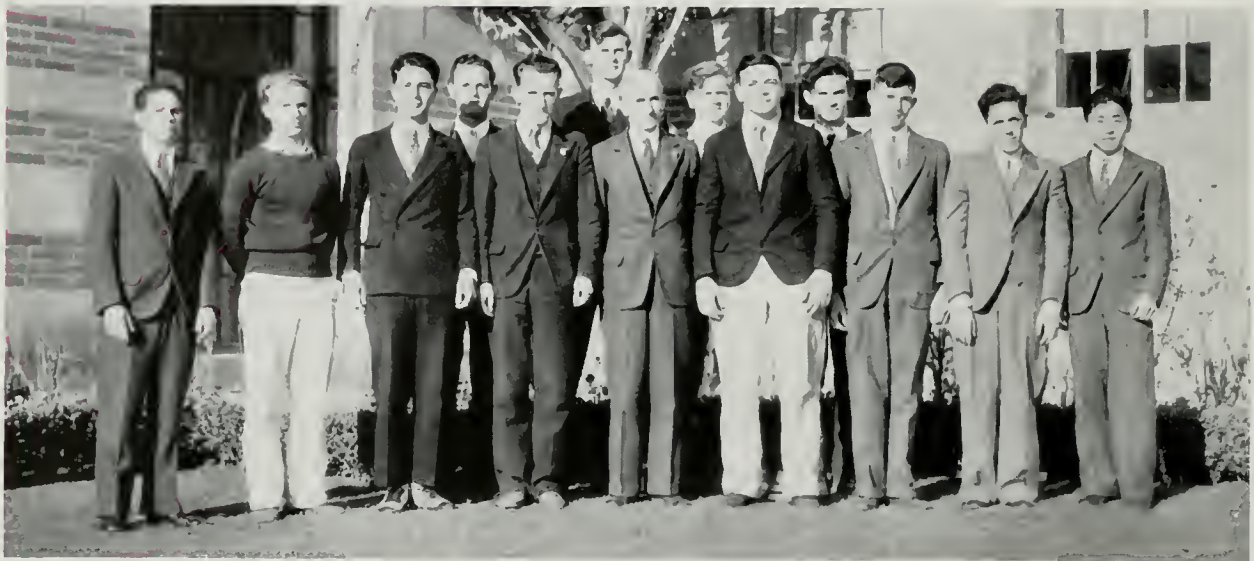

*First row: Epstein, Schwartz, Eskenasy, Goodman, Marsh, St'ckel, Libberman, Stump, Horiuchi. Second row: Beck, Files, Grebs, Hensey.*

**CHARLES MARSH**  
*Coach*

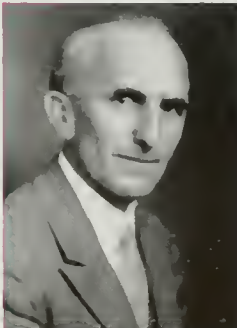

**HARWOOD STUMP**  
*Varsity Debater*

• More than fifty men answered the call for varsity debaters at the opening of the current season. Of these, an unusually large squad of eighteen men represented the University in intercollegiate contests: Ray Bennett, Robert Canan, Wade Church, Caswell Grebs, Harold Epstein, Frank Eskenasy, Gordon Files, Kenneth Goodman, Sam Harris, William Hensey, Jr., Leonard Horwin, Ashley Lundin, Edward Rubin, Oliver Schwab, Jack Schwartz, Lou Silberman Jr., Walter Stickel, and Harwood Stump. Representing U.C.L.A. in the national Pi Kappa Delta tournament in Oklahoma, Harwood Stump and Oliver Schwab advanced to the eighth round of the men's debate tournament, farther than any previous local team has ever gone, and thereby ranked as one of the best sixteen teams of the one hundred and two that were entered. Kenneth Goodman, chairman of the Forensics Board, was responsible for the successful execution of an unprecedented local schedule of twenty-four contests in Southern California. Among the schools debated were Puget Sound, Oregon, Idaho, Arizona, Southern California, Stanford, Pomona, Fresno State, California Institute of Technology, Loyola, and San Jose State College.

## Women's Debate



**RUTH LESLIE**

*Varsity Debater*

*No woman speaker has ever graduated from U.C.L.A. with so enviable a record in forensic activity. Her reputation is national.*



Adam, Balbo, Latch, McElheney, Leslie, March, coach, Fischgrund, Peterson, Hayden, Strumling, Rykoff.

• This year U.C.L.A.'s women debaters enjoyed their most successful season in history. In the national women's debate tournament of Pi Kappa Delta, Wanda Hayden and Ruth Leslie survived nine consecutive rounds of debate to enter the final contest and place second among the fifty-nine teams competing. In local circles the women's squad repeated last year's victory in the Southern California Women's Forensic League. Wanda Hayden, Ruth Leslie, Phyllis Evans, and Judith Rykoff represented U.C.L.A., without losing any contests in dual encounters with the other league schools. Women who debated for U.C.L.A. this year were: Wyvette Adams, Margaret Aitken, Anne Balbo, Phyllis Evans, Edna Fischgrund, Wanda Hayden, Ruth Leslie, Alice McElheney, Judith Rykoff, and Hilda Strumling. Ruth Leslie acted in the capacity of women's manager and was also president of the Southern California Women's Forensic League. The question debated this year was "Resolved: That Congress should enact legislation providing for the centralized control of industry." Debates were held with Fresno State College, Occidental, and U.S.C. in addition to the dual league encounters.



**WANDA HAYDEN**  
*Varsity Debater*

**PHYLLIS EVANS**  
*Varsity Debater*



# Oratory and Freshman Debate



**KENNETH GOODMAN**

*Freshman Coach  
He not only directed Freshman forensics and was a varsity debater, but he was responsible for U.C.L.A.'s greatest inter-collegiate speaking schedule.*

WILLIAM STONECYPHER  
RUTH LESLIE

WANDA HAYDEN  
HARWOOD STUMP



• The national Pi Kappa Delta contests, with more than a half a hundred speakers in each, found Wanda Hayden first in women's oratory, Harwood Stump second in men's oratory, and Ruth Leslie fifth in women's extempore speaking. Oliver Schwab missed the semi-finals of the men's extempore by one point. Miss Hayden's oration, "It Can't Be Done", dealt with the part played by women in working for world peace, while Mr. Stump's subject was "A Living Statesman — Oliver Wendell Holmes." In the Pacific Forensic League contests, William Stonecypher reached the oratory finals, while Kenneth Goodman represented U.C.L.A. in the extempore speaking. Other campus contests included the World Peace, Inter-Fraternity, Inter-Sorority, and Forum contests.

• First year men enjoyed an extensive schedule of debates with colleges and junior colleges in Southern California on the question of unemployment insurance. Kenneth Goodman, Chairman of the Forensics Board, managed and coached the Freshman squad, composed of the following men: Herbert Baus, Robert Booth, Lloyd Bridges, Ralph Clinton, Alfred Frieze, Albert Gueble, Al Horowitz, Fred Horowitz, Oscar Kaplan, Irving Klausner, Thomas Lambert, Victor Leveskis, Mendel Lieberman, Howard McCallum, David Mellinkoff, and Wright Williams. These Freshmen debaters took part in interesting competitions with Los Angeles and Santa Monica Junior Colleges, Loyola, Pasadena Junior College, Fresno State, and Southern California.



*First row: Mellinkoff, McFarland, McCallum, Goodman, Horowitz, Lieberman, Gueble. Second row: Leveskis, Horowitz, Baus, Williams.*



DRAMA

BEHIND THE FOOTLIGHTS  
University Dramatics



WARNER  
BORDEN  
SOGHOR  
DEAKERS



REYNOLDS  
BRINKOP  
KUNKLE  
PRESTON



**DON McNAMARA**  
President of U. D. S.

*He has been equally successful in the fulfillment of his duties as President of the U.D.S. and in the dramatic roles he has undertaken.*

- The dramatic presentations for the year 1931-1932 have seen the continued development of this activity along the lines of versatility in the types of plays chosen, mature appeal and presentation, able direction, artistic settings and costuming, and technical perfection.
- The versatility has been shown in the presentation of such varied types of plays as the philosophical "Faust", the phantastic-philosophical "Berkeley Square" and that satirical comedy, "Once In a Lifetime", presented by the University Dramatics Society; the annual Greek play was the "Agamemnon" of Aeschylus, one of the great tragedies of the Greek dramatists; while the two "Campus Capers" presented were out-and-out musical comedies.
- The University has been most fortunate in securing Mr. Arthur B. Kachel of Hollywood High to direct the two University Dramatics Society's productions again this year. His direction is masterful and gives those plays which he directs fine touches in expression which convey all the nuances of meaning and emotion which the authors intended. His direction has brought the dramatic presentations of this campus to the favorable attention of many people. This year he again proved his ability in direction by producing the serious and mature "Berkeley Square" and the light and frothy "Once In a Lifetime."
- Miss Evalyn Thomas' direction of the Greek play was again that of a true scholar. Miss Thomas has studied under Gilbert Murray, whose translation of the "Agamemnon" was used as the text. The direction of "Faust" was excellently carried out by Dr. Rolf Hoffman, head of the German Department. Fred Harris culminated his college career with the two best directed "Campus Capers" shows yet seen. Hence we can see one of the reasons why the dramatic productions were so fine—capable directors.

University Dramatics



**EVALYN THOMAS**

*Director of Greek Drama*  
Miss Thomas' careful study of the Greek Dramatists has enabled her to make an outstanding dramatic event of the annual Greek play.

- Careful costuming and artistic settings have much to do with making dramatic presentations beautiful visually. We have to thank Robert Tyler Lee for designing the effective settings used in "Berkeley Square", "Agamemnon", "Faust", and the fifth "Campus Capers". Through the courtesy of Mr. Sid Grauman and the United Artists Studios, the original sets used in the stage and motion picture productions of "Once In a Lifetime" and "Whoopee", respectively, were loaned to U.C.L.A. to be used in the sixth "Campus Capers" and our production of "Once In a Lifetime".

- Credit should be here given to those unheard-of workers, the girls who sew on the costumes. Miss Doreen Baverstock has had charge of this very necessary work on "Campus Capers", "Faust", "Berkeley Square", "Once In a Lifetime", and "Agamemnon". Margaret Preston, who has acted as the prompter for many of the plays and as secretary to Mr. Kachel, deserves the University's thanks for her help. The publicity directors, stage crew, ushers, and many others, have, by their splendid and never failing cooperation made all these productions more complete.

- Finally, we must give just rewards to those student-actors who have made the six productions presented this year possible, for direction and settings are not enough . . . we must have actors to convey to us through the eye and ear what the authors saw in their minds when they wrote the plays. Among those who have acted in productions this year are Patricia Richer, Don McNamara, Alan Reynolds, Charles Borden, Grace Myers, Robert Page, Arnita Wallace, Mary Bear, Ida Soghor, Dean McHenry, Edward Bode, and Mart Bushnell.

- Another interesting development in dramatic events of the campus was the presentation of a group of one-act plays presented by the pledges and directed by some of the members of U.D.S.

MYERS  
HARRIS  
RICHER  
BUSHNELL



PAGE  
BARNES  
EIGENMANN  
BEAR

BEHIND THE FOOTLIGHTS

Berkeley Square

THIS COSTUME FANTASY WILL BE LONG REMEMBERED AS THE SWAN SONG OF ALAN REYNOLDS AND AS A PRODUCTION OF EXQUISITE FINESSE.



CAST OF "BERKELEY SQUARE"

PETER STANDISH	- - - - -	Alan Reynolds
HELEN PETTIGREW	- - - - -	Patricia Richer
KATE PETTIGREW	- - - - -	Elise Stearns
TOM PETTIGREW	- - - - -	Mart Bushnell
LAOY ANNE PETTIGREW	- - - - -	Grace Myers
MR. THROSTLE	- - - - -	Percy Ross
THE AMBASSADOR	- - - - -	Don McNamara
MARJORIE FRANT	- - - - -	Sue Baldwin
MAID	- - - - -	Florence Tobin
MAJOR CLINTON	- - - - -	Howard Stofen
THE DUCHESS OF DEVONSHIRE	- - - - -	Lucille Van Winkle
MISS BABYMORE	- - - - -	Bijou Brinkop
H. R. H. THE DUKE OF CUMBERLAND	- - - - -	Arthur Kachel
LORD STANLEY	- - - - -	Robert Page
MRS. BARWICK	- - - - -	Mildred Banks

WRITTEN BY JOHN L. BALHERSTON

DIRECTED BY ARTHUR B. KACHEL

PRESENTED NOVEMBER 5, 6 AND 7, 1931

• Any college dramatic society attempting the production of a play of the calibre of "Berkeley Square" deserves credit for the undertaking. The University Dramatic Society not only attempted this difficult play, but made a striking success of it. The play is of a philosophical turn, based on the theory that there is in reality neither past nor present, that time exists simply in the mind of God. With such a theme, the complications of the plot are numerous. Compliments for the direction of this successful presentation should go to Mr. Arthur B. Kachel, who also played a small character role in the production. Alan Reynolds, acting with his usual ability and finesse, found the part of Peter Standish almost second nature. Patricia Richer gave a sympathetic portrayal of the charming heroine, while Elise Stearns handled very well the difficult and unpleasant role of the older sister. Grace Myers and Lucille Van Winkle were excellent in character roles, while the ambassador was played to perfection by Don McNamara, President of the U.D.S. Others in the cast were Sue Baldwin, Mart Bushnell, Howard Stofen, Percy Ross, Mildred Banks, Robert Page, Florence Tobin, and Bijou Brinkop. The entire production was noted for the fineness of its acting, ranging from the leading parts down to the smallest character bit. The scenery was cleverly done by Robert Lee, who has worked on many U.C.L.A. dramatic productions in the past.



# Agamemnon

THE ANNUAL PRODUCTION OF THE GREEK DRAMA HAS BECOME A TRADITION WHICH HAS BROUGHT THE UNIVERSITY NATIONAL RECOGNITION.

### CAST OF "AGAMEMNON"

AGAMEMNON	Edward Bode
	Dean McHenry
CLYTEMNESTRA	Mary Bear
	Lois Gregg
	Mildred Banks
CASSANDRA	Grace Myers
AEGISTHUS	Wesley Addy
WATCHMAN	Clifford Lilyquist
HERALD	William Evans
LEADER	Gage Eigenmann
ELDER	William Stonecypher

DIRECTED BY MISS EVALYN THOMAS  
PRESENTED MAY 20 AND 21, 1932

• The Agamemnon of Aeschylus was selected this year as the fifteenth annual Greek drama. The plot is concerned with the return of Agamemnon and his subsequent murder by his wife, Clytemnestra, either in revenge for the murder of their daughter, Iphigenia, or for love of Aegisthus. The Agamemnon is one of a trilogy of tragedies about a "series of tragic events which hang together in the chain of popular tradition by the great moral principle that sin has always a tendency to propagate its like." We see the "calm majesty and modest dignity" of Agamemnon, played by Dean McHenry and Edward Bode; the "self-possession and smooth front of the specious politeness that mark the character of the royal murderer," Clytemnestra, Agamemnon's wife, played by Mary Bear, Lois Gregg, and Mildred Banks; the "obstrperous bullying of the cowardly braggart," Aegisthus, played by Wesley Addy; and the "half-wild, half-tender ravings of the horror-haunted Trojan prophetess," Cassandra, played by Grace Myers. Others in the cast were Clifford Lilyquist, William Evans, Gage Eigenmann, and William Stonecypher. The choral parts, which are so important a part in this and other Greek plays, were carefully played by the Greek drama class. Miss Evalyn Thomas, who studied with Gilbert Murray, writer of translation of the Agamemnon used in the production, by her scholarly and masterful directing made this performance an outstanding one in a long series of annual Greek plays.



BEHIND THE FOOTLIGHTS

Once in a Lifetime

FEW CAMPUS PRODUCTIONS HAVE BEEN RECEIVED MORE ENTHUSIASTICALLY THAN THIS SPARKLING SATIRE ON THE MOTION PICTURE INDUSTRY.



CAST OF "ONCE IN A LIFETIME"

MAY DANIELS	- - - - -	Arnita Wallace
JERRY HYLAND	- - - - -	Alex McRitchie
GEORGE LEWIS	- - - - -	Jack Morrison
GLOGAUER	- - - - -	Edward Bode
HELEN HOBART	- - - - -	Nadine Adams
SUSAN WALKER	- - - - -	Florence Tobin
MISS LEIGHTON	- - - - -	Leahdell Dudley
LAWRENCE VAIL	- - - - -	Granville Ryan
WEISSKOPF	- - - - -	Costin Bowman

WRITTEN BY MOSS HART AND GEORGE KAUFMAN  
 DIRECTED BY ARTHUR B. KACHEL  
 PRESENTED BY U.D.S. ON APRIL 8 AND 9, 1932



• This year's student dramatic productions have been characterized by an extraordinary versatility in the type of play presented: a striking example of this was "Once In a Lifetime", presented in Royce Hall Auditorium on the evenings of April 8 and 9. The play itself, by Kaufman and Hart, attained nation-wide recognition on the legitimate stage; modern to the minute, it abounds in biting satire and sophisticated witticisms, and is, as a whole, a huge laugh at Hollywood with all its modes and mannerisms. The story concerns the activities of three small-time hoofers, May, George, and Jerry, who, broke and out of work in New York, hear about the very recent advent of the talkies, and decide to migrate to Hollywood in order to get in on the ground floor in the talkie business. May decides to become a voice teacher, since voice culture will be the very thing most needed by the once silent industry. On the train going West the three meet Helen Hobart, a syndicated movie columnist; she offers to become their partner in the projected voice school, and to arrange an introduction to the far-famed Mr. Glogauer, head of the biggest studio in Hollywood. Once they arrive in the film metropolis, they have a meteoric rise to success, and all their troubles begin; the remainder of the play is a hilarious take-off on all the various processes of movie-making, as seen by the three hard-boiled recruits from the East.

## Once in a Lifetime

THE APPEARANCE OF NEW AND PROMISING DRAMATIC TALENT AND THE FINISHED DIRECTING OF MR. KACHEL FEATURED THE PRODUCTION.

### DRAMATIC HIGH-LIGHT

ONLY A MASTER DIRECTOR AND A CAST OF EXCEPTIONALLY TALENTED PLAYERS COULD HAVE PRODUCED SO SUCCESSFULLY "ONCE IN A LIFETIME." THIS SATIRE ON HOLLYWOOD AND THE MOTION PICTURE INDUSTRY WAS UNDOUBTEDLY MORE DIFFICULT THAN THE AVERAGE PLAY ATTEMPTED BY COLLEGE STUDENTS. ITS TREMENDOUS SUCCESS, THEREFORE, WAS A DECIDED PROOF OF THE ABILITY OF ARTHUR KACHEL AND THE ACTORS OF THE UNIVERSITY.

• As produced by the U.D.S., "Once In a Lifetime" was distinguished by a very considerable amount of fine acting: the play presents an extremely varied field for dramatic talent. Arnita Wallace gave an excellent performance as the wise-cracking voice teacher, the guiding influence of the trio transplanted from New York to the movie sets of California; hers was one of the best parts in the play. Alex McRitchie, as the business manager who goes Hollywood, and drags all the rest with him, contributed some excellent acting to a role less vivid than those of the other principals. Jack Morrison was almost perfectly cast as George Lewis, the dumb member of the group, who always does the wrong thing at the right time; this was one of the most vital parts of the performance, since on Lewis' almost miraculous ability for getting the breaks depends the rise and fall of the three New York schemers. Granville Ryan displayed a polished and thoroughly professional finesse in the character role of Lawrence Vail, a bewildered playwright lost in the red tape of studio affairs. Herman Glogauer, the excitable producer, was well handled by Edward Bode. Others who helped to make the production memorable were Helen Schloesser, Dorothy Lauth, Gage Eigenman, Leahdell Dudley, Costin Bowman, Dick Short, William Heath, Linn Cooper, and Florence Blackman. The able and distinguished direction of Mr. Arthur B. Kachel was a material aid in the success of "Once in a Lifetime."



BEHIND THE FOOTLIGHTS

Campus Capers, Sixth Edition

THIS HILARIOUS EXTRAVAGANZA BROUGHT TO A CONCLUSION THE CAREERS OF THREE PROMISING SHOWMEN: FRED HARRIS, DIRECTOR; PAUL SMITH, COMPOSER; AND GENE STONE, WRITER AND ACTOR.



CAST OF SIXTH EDITION OF "CAMPUS CAPERS"

PETE (an American Toreador)	-	-	-	-	Jack Jungmeyer
SLIP (his manager)	-	-	-	-	Hy Reisman
BILL (an American)	-	-	-	-	Mart Bushnell
SKEETER (his pal)	-	-	-	-	Gene Stone
CARLOS (a Mexican)	-	-	-	-	Percy Ross
PAPRIKA (a dancer)	-	-	-	-	Lorna Soderstrom
LOLITA (a Mexican girl)	-	-	-	-	Patricia Richer
VILLA (the bandit)	-	-	-	-	Jack Thompson
EMANUEL (a dumb peon)	-	-	-	-	Costin Bowman
RUTH (a rancher's daughter)	-	-	-	-	Donna Mae Roberts

WALLACE SISTERS' ACT

LILU	-	-	-	-	Annette Wilensky
HOTCHA	-	-	-	-	Betz Blair

WRITTEN BY GENE STONE  
 MUSIC BY PAUL SMITH  
 DIRECTED BY FRED HARRIS  
 PRESENTED APRIL 15, 1932

• The sixth edition of Campus Capers possessed a much more complicated plot than any former edition; it took the form of a musical comedy in a Spanish setting. Gene Stone and Mart Bushnell, as the two Americans, Skeeter and Bill, are greeted on their arrival in Bullvania as the long-awaited toreador and his manager, from the United States. In reality, the real toreador and his manager (Jack Jungmeyer and Hy Reisman) have fled from the scene, due to some unsuppressed publicity about the ferocity of Genevieve, the prize bull of Bullvania. Percy Ross, as the genial mayor of Bullvania, joins the populace in songs and dances to greet the pseudo-toreadors. Paprika, a Spanish dancer, played by Lorna Soderstrom, tries to vamp Skeeter, but he is warned not to fall for her by her lover, the bandit Villa; the part of Villa was very capably executed by Jack Thompson. There is also a very dumb peon, Emanuel Q. Emanuel to you, and played by Costin Bowman, who later saves the scene when the bandit tries to act the bad man. The trio of Skeeter, Emanuel, and Emanuel's heavy girl friends (Annette Wilensky) furnished a great part of the comedy in the show. The romantic interest of the plot develops between Bill and Lolita (Patricia Richer), owner of the inn where the Americans are staying. Specialty dances were given by Lorna Soderstrom, Phyllis Parr and Howard Coffin, and Betz Blair.

## Campus Capers, Fifth Edition

WITH "PILLSBY U" AND THE GAY '90'S AS ITS SETTING, THIS LIGHT AND FROTHY PRESENTATION GAVE A BITING SATIRE ON THE POLITICS, ATHLETICS, AND SOCIAL LIFE AT COLLEGE.

### CAST OF THE FIFTH EDITION OF "CAMPUS CAPERS"

HAL	-	-	-	-	-	Dean Burney
GEORGE	-	-	-	-	-	Chuck Melvin
SAM	-	-	-	-	-	Jack Sutherland
LORRY	-	-	-	-	-	Marjorie Rosanoff
WENDEL	-	-	-	-	-	Mack Williams
DUDE	-	-	-	-	-	Gene Stone
RICHARD	-	-	-	-	-	Bob Page
NAOMI	-	-	-	-	-	Virginia Horner
MAE	-	-	-	-	-	Annette Wilensky
HELEN	-	-	-	-	-	Orian Smith

STORY BY LARRY MOREY  
MUSIC BY PAUL SMITH  
DIRECTED BY FRED HARRIS  
PRESENTED ON NOVEMBER 13, 1931

• One of the pleasantly fortunate things that has happened on this campus was the establishment of the Campus Capers tradition. The shows have helped to give this campus national recognition in this field. These musical comedies, with their display of campus talent in the way of lyrics, music, choruses, dancers, and direction make one of the interesting vaudeville shows of the semester. The fifth Edition of the Capers showed us campus life during the "Mauve Decade" at "Dear old Pillsby U." The scene is a typical one—elections, college love affairs, and women involved in politics. We see Marjorie Rosanoff and Virginia Horner as the two sorority women who are going to show the men up. Then we see Gene Stone as the politician-comedian-athlete who is trying to run old Pillsby U. The dashing, bicycling hero is played by Mack Williams, of previous campus dramatic fame, while Bob Page plays the villain who has designs on our fair heroines. Others in the cast were Jack Sutherland, Orian Smith, Annette Wilensky, Natalie Tatum, Betty Carroll, Dean Burney, Chuck Melvin, and Chris Vahey, not to exclude the gentlemen and ladies of the ensemble. The story is from the fertile brain of that writer of funny lines, Larry Morey, with music by the able Paul Smith, and all under the capable direction of that veteran of the Campus Capers' shows—Fred Harris. Costumes and sets were designed by Bob Lee, while Doreen Baverstock was costume mistress.



BEHIND THE FOOTLIGHTS

Faust

WITH THE PRESENTATION OF THIS GREAT CLASSIC, THE GERMAN DEPARTMENT HAS ATTAINED THE CLIMAX OF ITS DRAMATIC AMBITION, TO PRESENT TO THE SCHOOL THE LITERARY HEIGHTS OF TEUTONIC LITERATURE.



CAST OF "FAUST"

FAUST	- - - - -	Charles Ernest Borden
MARGARET	- - - - -	Ida Soghor
MEPHISTOPHELES	- - - - -	Fred Frauchiger
WAGNER, FAUST'S ASSISTANT	- - - - -	Mr. Schomaker
THE WITCH	- - - - -	Inge Foerstel
LIESCHEN	- - - - -	Mildred Kleinberg
MARTHA, MARGARET'S NEIGHBOR	- - - - -	Mrs. De Vriendt

PEASANTS, TOWNSPEOPLE, ARCHANGELS, ETC.

GOETHE'S FAUST

DIRECTED BY DR. ROLF HOFFMAN, HEAD OF THE GERMAN DEPARTMENT

PRESENTED MAY 6 AND 7, 1932

• The efforts of the U.C.L.A. German Department have been constantly directed toward the presentation to the university as a whole those outstanding German dramas, with which everyone is familiar. This semester the play chosen was Goethe's "Faust". This play deals with the "deepest problems that can engage the mind of man". Because it shows the "inward struggles of Faust and the antagonism of the sensual and moral principles, it makes an irresistible appeal to all human kind". This role of the idealistic Dr. Faust, who tries to turn from his own private thoughts and dreams to the real world, was played by Charles Ernest Borden. "But to accompany Faust there is the spirit of base worldliness, the realist, the cynic, who, if possible, will seduce Faust into accepting the world apart from that elevating spirit which ennobles actual life"—this cynic or Mephistopheles was played by Fred Frauchinger. Margaret is the heroine who is trying to understand Faust's struggles and bring him to be contented with her love for him and a true love of God. Ida Soghor, who has had much previous dramatic experience in the Greek drama and in former German Department productions, played the role of Margaret with great ability. Others in the large cast who helped make this production a finished one were Inge Foerstel, Mrs. De Vriendt, Mr. Schomaker, Barthold Sorge, Henry Bruman, Mildred Kleinberg, and many others. Dr. Hoffmann's careful interpretation of the play made his direction all that was necessary for a really fine performance of this dramatic classic.



DANCES

# The Greek Formals

RECIPROCITY IS THE FUNDAMENTAL BASIS OF THE INTERFRATERNITY AND PAN-HELLENIC FORMALS: ONE GOOD BID DESERVES ANOTHER, BUT WHAT A DISAPPOINTMENT WHEN DEEP LAID PLANS GO ASTRAY.



EDWARD BORLEY, U. C. L. A.'S TYPICAL COLLEGE MAN, MADE THE INTERFRATERNITY DANCE A SUCCESSFUL CLIMAX TO HIS YEAR AS PRESIDENT OF THE GREEK COUNCIL.



A WELL-KNOWN AND CHARMING A.O.P.I. MARY POULTON, AS VICE PRESIDENT OF PAN-HELLENIC COUNCIL ASSISTED IN THE MANAGEMENT OF THE INTERSORORITY FORMAL.



- When the Greeks gathered together in the Sala de Ora of the Biltmore Hotel on the evening of January eighth, four hundred couples danced to the music of the Patrick and Marsh orchestra, and enjoyed the program offered by the Biltmore entertainers. The favors were a departure from the usual type given, but each one bore the silver crest of Inter-fraternity. Preparations for the dance were under the direction of Edward Borley, president of Inter-fraternity Council.

- The Pan-Hellenic formal, given at the Biltmore on the thirteenth of May, was attended by five hundred couples. The Olympic idea was used as a theme, and music was provided by Everett Hoagland's band. Eugenia Bullock, president of the Pan-Hellenic council, supervised most successfully all the arrangements for the dance. She was aided in her work by a large committee of women chosen from the members of the various sororities on the campus.



## The Spring Formals



AT THE JUNIOR PROM, EASILY THE MOST OUTSTANDING SOCIAL FUNCTION OF THE YEAR, BLUE KEY INCREASES ITS ROSTER OF CAMPUS BIG SHOTS, AND FEMININE HEARTS FLUTTER AT THE SELECTION OF THE PROM MISSES.



MARY CLARKE SHELDON, PRESIDENT OF PHRATERES FOR THE COMING YEAR, DESERVES CREDIT AS SOCIAL CHAIRMAN OF THE ANNUAL FORMAL DANCE.



AS VICE-PRESIDENT OF THE JUNIOR CLASS, JEANNE HODGEMAN'S CAPABILITY AND SPARKLING PERSONALITY MADE THE PROM A MEMORABLE EVENT IN THE YEAR'S SOCIAL CALENDAR.

- Decorations arranged in a spring motif, combining the Phrateres colors and crest, were used as a setting for the formal ball given in Kerckhoff Hall on the evening of March eighteenth. A large assemblage, including many campus notables, attended this traditional affair. Bill Bergman's orchestra provided the music. Martha Adams, president of Phrateres, and Mary Clarke Sheldon, social chairman, were responsible for the success of this function.

- Preparations for three hundred couples were made by the Junior class council in arranging for the Junior Prom, given in the Fiesta room of the Ambassador Hotel on the night of April twenty-second. Chico de Verde's European Gypsy orchestra furnished the music. Jeanne Hodgeman, general chairman, was assisted by Frank Howe, Betty Fowler, Shirley Hannah, Dorothy Piper, Porter Hendricks and Arnold Peck.



# All-University Dances

THE ANNUAL HOMECOMING DANCE IS THE TRADITIONAL OCCASION FOR THE ALUMNI TO SHAKE THEIR HEADS AND MUTTER ABOUT THE GOOD OLD DAYS, WHILE UNDERGRADUATES ENJOY AN ALL-UNIVERSITY GET-TOGETHER.



THE SUCCESS OF THE ALL-UNIVERSITY HOMECOMING DANCE WAS DUE IN GREAT PART TO THE CAPABILITY OF THE MANAGING COMMITTEE, OF WHICH THE UBIQUITOUS ED BORLEY WAS AN ESSENTIAL FACTOR.



THE CHRISTMAS DANCE SPONSORED BY THE A.W.S. NECESSITATED A GREAT DEAL OF PREPARATION AND ARRANGEMENTS; BETTY PRETTYMAN, ABLY ASSISTED BY JOHN TALBOT AS SANTA CLAUS, WAS SOCIAL CHAIRMAN.



- Climaxing the traditional Homecoming Day ceremonies, an informal All-University dance was given in honor of the alumni in the Sala de Oro of the Biltmore Hotel on November twenty-first. Sunny Brook's Victor recording musicians provided excellent music for the occasion. Due perhaps to the enthusiasm aroused during the week-end of home-coming, the affair was considered one of the most successful of the season. General arrangements were under John Talbot's supervision.

- A campus get-together dance was held in the main lounge of Kerckhoff Hall on an afternoon just preceding the Christmas holidays. Paul Smith's campus orchestra played for the affair, which was sponsored and managed by the Associated Women Students. The dance was planned in conjunction with other efforts of the A.W.S. to raise funds for charitable purposes at Christmas time. A "lemon dance" sponsored by Spurs aided in the drive for money.

## Dances-Cord and Whipcord

THE SCRUPULOUSLY FORMAL MILITARY BALL AND THE STRICTLY INFORMAL CORD DANCE OFFER EXCELLENT CHANCES FOR STUDENT PUBLICITY, WHAT WITH PEOPLE BEING REWARDED FOR THE SHAPE AND COLOR OF THEIR CORDS OR FOR THEIR PROFICIENCY IN SHARPSHOOTING.



THE MILITARY BALL FURNISHES AN UNIQUE OPPORTUNITY FOR THE CAMP'S ARMY TO PROVE HOW BECOMING A UNIFORM REALLY IS, AS MAY BE GLIMPSED WITH HALF AN EYE IN THIS SHOT OF DAN JOHNSON.

- The Brentwood Country Club was the setting of the last Military Ball, given the evening of November tenth. Great interest always attends the election of an honorary colonel, and this year the honor was bestowed on Mary Quinn. Colonel Miles, Major Baird, Captain Witcher, and Lieutenant Sherman were patrons for the dance. Cadet Colonel Alex McRitchie, Dan Johnson, the president of Scabbard and Blade, and Edward Morris supervised the affair.

- Cords as the correct attire for men were demonstrated by upperclassmen at the annual Cord dance which was held at the Riviera Country Club on the evening of March eleventh. Entertainment was presented by the dance team Anderson and Collins, who are alumni of the University, and music was provided by the Scudder-Nash orchestra. Arrangements for the dance were supervised by the Junior class council, with Jeanne Hodgeman and John McElheney in charge of committee work.



JUNIOR-SENIOR CORD DANCES ARE ALWAYS AMONG THE MOST POPULAR INFORMAL SOCIAL EVENTS: THIS YEAR'S CORD DANCE WAS ABLY SUPERVISED BY JEANNE HODGEMAN AND JOHN MCELHENY, JUNIOR OFFICERS.



# Upper Class Dances

CLASS DANCES SPONSORED BY THE SELF-RIGHTEOUS AND SLIGHTLY SUPERIOR JUNIORS AND SENIORS ARE NOT LIKELY TO BE AS SOLEMN AS THEY SOUND, FOR ALL OF US, AFTER ALL, ARE ONLY CHILDREN AT HEART.



THE TWO DANCES SPONSORED THIS YEAR BY THE SENIOR CLASS WERE UNDER THE DIRECTION OF A MOST CAPABLE SET OF COMMITTEES, WITH ALEX MCRITCHIE, HERE PICTURED, AND EVELYN PUGH IN GENERAL CHARGE.



THE INFORMAL CHRISTMAS DANCE GIVEN BY THE JUNIOR CLASS WAS PRONOUNCED A DECIDED SUCCESS BY ALL WHO ATTENDED; EDWARD BLIGHT WAS CHAIRMAN OF THE SOCIAL COMMITTEE FOR THE AFFAIR.



- Terminating the year's social activities the Senior class staged the traditional Senior Ball at the Midwick Country Club in June. This brilliant affair, the parting gesture of the graduating class, rivaled any formal dance ever given by students of U.C.L.A. The excellent music and the sparkling entertainment were results of the work done by Evelyn Pugh, Vice-President of the class, who had charge of all committees. In anticipation of the grand finale, a "Depression" dance was held in the fall with Dorothy Hamilton in charge of all arrangements.

- Sponsored by the Junior class, the last University dance of the winter season took place at the Annandale Country Club near Pasadena on the evening of December fourth. Dance decorations were beautifully planned and executed in keeping with the Yuletide season. Paul Smith's campus orchestra furnished excellent music for the occasion. Committee members for the affair included Edward Blight, Robert Page, John Summers, Eleanor Courtney, John Olsen, and Gulita Caperton.

## Lower Class Dances



FRESHMAN AND SOPHOMORE DANCES, ON THE OTHER HAND, ARE AFFAIRS CONDUCTED WITH MUCH DIGNITY, SINCE IT IS A PROVERBIAL TRUTH THAT BEING YOUNG NECESSITATES TRYING TO SEEM OLD.



GEORGE O'CONNOR, PRESIDENT OF THE FRESHMAN CLASS, PROVED HIMSELF NOT ONLY A CAPABLE EXECUTIVE OF CLASS BUSINESS, BUT A DECIDEDLY GOOD DIRECTOR OF SOCIAL AFFAIRS.

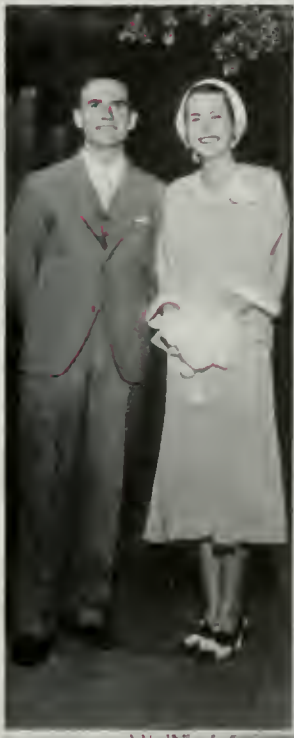

AN UNUSUAL AND ENJOYABLE DANCE WAS THE SEMI-FORMAL FUNCTION GIVEN BY THE SOPHOMORE CLASS IN FEBRUARY; ERNEST PHILLIPS, PRESIDENT OF THE CLASS, WAS AMONG THOSE RESPONSIBLE FOR ITS SUCCESS.

- First year students reigned at the sports dance which climaxed the activities of the traditional Green Day, held this year on April first. A yachting motif was carried out in programs and decorations, and the California Country Club was beautifully decorated for the affair. The Scudder-Nash orchestra provided the music. George O'Connor, class president, was aided by committee chairmen Margaret Ward, William Brainerd, and James Focht.

- Following the custom of the previous Sophomore groups, the class of '34 gave a semi-formal dance, held this year at the Vista del Arroya Hotel in Pasadena on the twenty-sixth of February. Jimmy Stewart's orchestra provided the music. Nearly two hundred couples attended the affair, which was one of the most successful of the season. Martha Grim and Ernest Phillips, vice-president and president of the Sophomore class, were in charge of the dance.





S TEADY PROGRESS IN  
EVERY FIELD OF ATHLETIC  
ENDEAVOR HAS MADE  
1932 A YEAR OF DISTINC-  
TION FOR THE WEARERS  
OF THE BLUE AND GOLD



• THE ATHLETIC YEAR •



S TEADY PROGRESS IN  
EVERY FIELD OF ATHLETIC  
ENDEAVOR HAS MADE  
1932 A YEAR OF DISTINC-  
TION FOR THE WEARERS  
OF THE BLUE AND GOLD





# < < S W E D E N > >

STOCKHOLM, scientific and progressive city of the Northland, with a background of majestic cliffs and deep-set fjords, and a perpetual legacy of the fighting spirit of its Viking ancestors, formed an inspiring setting for the 1912 Olympiad.



BRUIN MAJOR SPORTS PROSPECTS RECEIVE A NEW IMPETUS AS ONE CONFERENCE TITLE IS CAPTURED AND OTHERS ARE APPROACHED

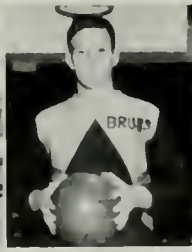

# BRUIN SPORTS WORLD

## WEARERS OF THE BLUE C

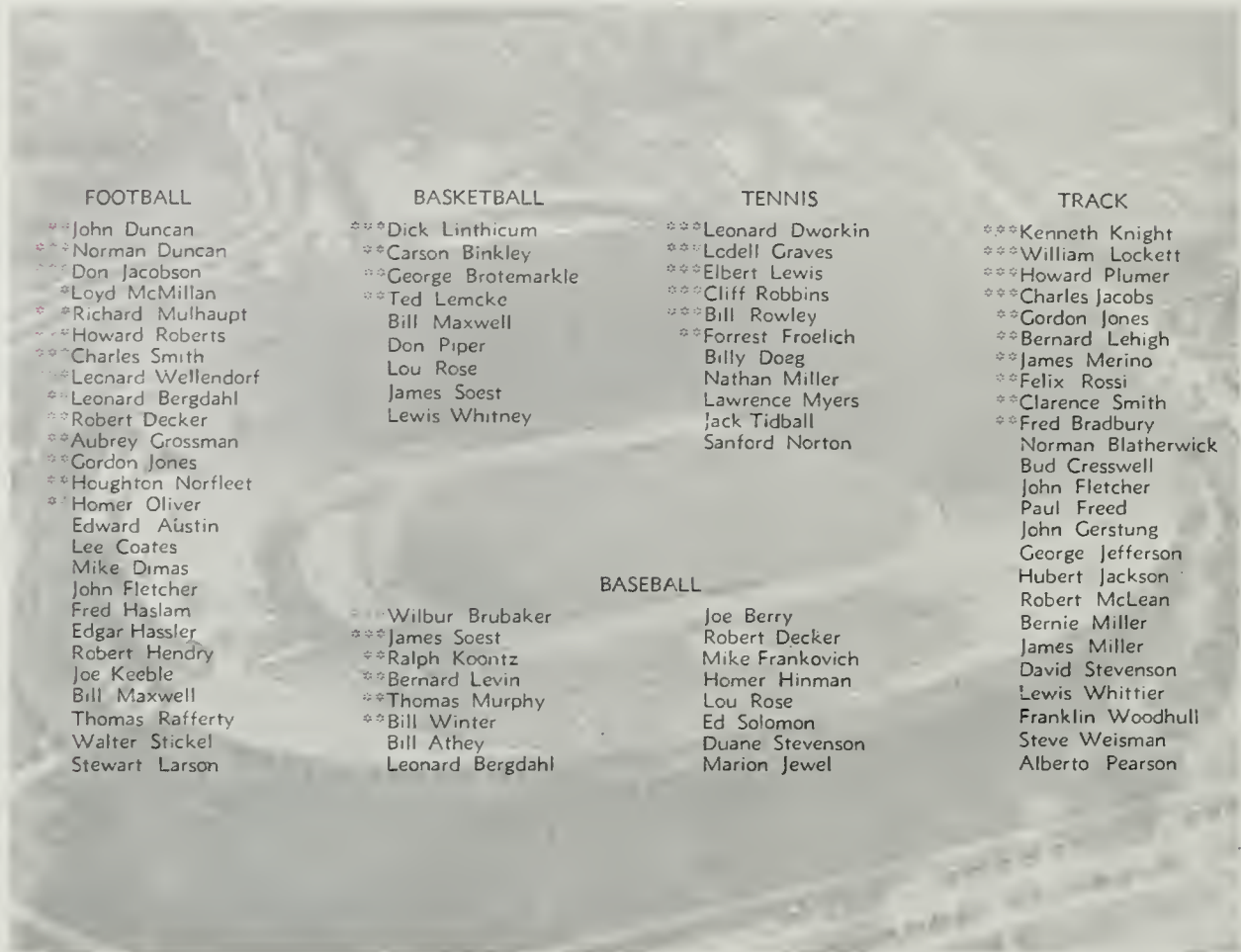

### FOOTBALL

- \*\*John Duncan
- \*\*Norman Duncan
- \*\*Don Jacobson
- \*\*Loyd McMillan
- \*\*Richard Mulhaupt
- \*\*Howard Roberts
- \*\*Charles Smith
- \*\*Leonard Wellendorf
- \*\*Leonard Bergdahl
- \*\*Robert Decker
- \*\*Aubrey Grossman
- \*\*Gordon Jones
- \*\*Houghton Norfleet
- \*\*Homer Oliver
- Edward Austin
- Lee Coates
- Mike Dimas
- John Fletcher
- Fred Haslam
- Edgar Hassler
- Robert Hendry
- Joe Keeble
- Bill Maxwell
- Thomas Rafferty
- Walter Stickel
- Stewart Larson

### BASKETBALL

- \*\*Dick Linthicum
  - \*\*Carson Binkley
  - \*\*George Brotemarkle
  - \*\*Ted Lemcke
  - Bill Maxwell
  - Don Piper
  - Lou Rose
  - James Soest
  - Lewis Whitney
- 
- Wilbur Brubaker
  - \*\*James Soest
  - \*\*Ralph Koontz
  - \*\*Bernard Levin
  - \*\*Thomas Murphy
  - \*\*Bill Winter
  - Bill Athey
  - Leonard Bergdahl

### TENNIS

- \*\*Leonard Dworkin
- \*\*Lodell Graves
- \*\*Elbert Lewis
- \*\*Cliff Robbins
- \*\*Bill Rowley
- \*\*Forrest Froelich
- Billy Doeg
- Nathan Miller
- Lawrence Myers
- Jack Tidball
- Sanford Norton

### TRACK

- \*\*Kenneth Knight
- \*\*William Lockett
- \*\*Howard Plumer
- \*\*Charles Jacobs
- \*\*Gordon Jones
- \*\*Bernard Lehigh
- \*\*James Merino
- \*\*Felix Rossi
- \*\*Clarence Smith
- \*\*Fred Bradbury
- Norman Blatherwick
- Bud Cresswell
- John Fletcher
- Paul Freed
- John Gerstung
- George Jefferson
- Hubert Jackson
- Robert McLean
- Bernie Miller
- James Miller
- David Stevenson
- Lewis Whittier
- Franklin Woodhull
- Steve Weisman
- Alberto Pearson

### BASEBALL

- Joe Berry
- Robert Decker
- Mike Frankovich
- Homer Hinman
- Lou Rose
- Ed Solomon
- Duane Stevenson
- Marion Jewel

• Founded for the purpose of creating a stronger bond of fraternal feeling among the outstanding athletes of the University, the Blue C society has striven constantly, since its inception in 1924, to foster a better spirit among the athletic representatives of U.C.L.A., and to promote better relations with other schools. To further this ideal the society holds luncheons in honor of visiting athletes, and assists locally in the conduct of the Junior-Senior football game, the Sophomore Brawl, and similar events.

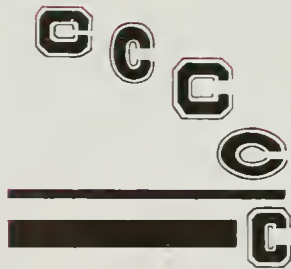

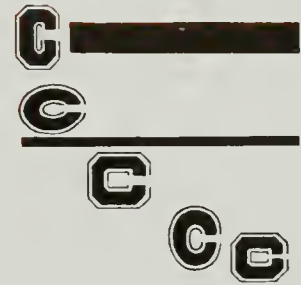

• The Circle C society is an honorary fraternity much like that of Blue C in character and membership, the distinction being that only men who have received minor sports awards are eligible for membership in the organization. This society holds an annual "Spring Sports" banquet at which captains for all minor sports teams are elected, and also assists, during the academic year, with the administration of the program for the Brawl and the Men's Do, in addition to aiding wherever possible in promoting a better feeling between athletes.

<p><b>BOXING</b></p> <ul style="list-style-type: none"> <li>**Ray Beatty</li> <li>**Lawrence Braden</li> <li>**Richard Kleinrock</li> <li>Lee Coates</li> <li>Ervin Golisch</li> <li>Frank Helbling</li> <li>Frank Lowe</li> <li>John Treanor</li> <li>Bill Read</li> </ul> <p><b>CROSS COUNTRY</b></p> <ul style="list-style-type: none"> <li>***Harvey Austin</li> <li>***Lewis Fetterly</li> <li>Earl Barnett</li> <li>George Brown</li> <li>John Erlinger</li> <li>Hubert Jackson</li> <li>Robert Renck</li> <li>Dave Stevenson</li> <li>Julian Steyskal</li> <li>Alberto Pearson</li> </ul> <p><b>GOLF</b></p> <ul style="list-style-type: none"> <li>**Dave Platt</li> <li>John Fellows</li> <li>George Hyland</li> <li>Bill Jacobson</li> <li>Bert McKay</li> <li>Henry Mortimer</li> <li>Peter Nougaiier</li> <li>Delmar Reed</li> <li>Jack Woods</li> </ul>	<p><b>GYMNASTICS</b></p> <ul style="list-style-type: none"> <li>***Irving Feiger</li> <li>**Barton Brown</li> <li>**Walter Kuns</li> <li>Frank Anderson</li> <li>Ross Cleeland</li> <li>Herbert Cohen</li> <li>John Cunningham</li> <li>Charles Foreman</li> <li>Edward Gleistein</li> <li>Arch Herbert</li> <li>Max Hutto</li> <li>George Niblock</li> <li>Francis Sodolski</li> <li>Hollis Page</li> </ul> <p><b>SWIMMING AND WATER</b></p> <p><b>POLO</b></p> <ul style="list-style-type: none"> <li>***Jack French</li> <li>***Theodore Mason</li> <li>***William Papson</li> <li>**Orville Brown</li> <li>**Leonard Fels</li> <li>**Alva Bryant</li> <li>**George Geiger</li> </ul> <p><b>HANDBALL</b></p> <ul style="list-style-type: none"> <li>**Charles Withers</li> <li>**George Brotemarkle</li> <li>Norman Alcorn</li> <li>Wes Bagby</li> </ul>	<p><b>ICE HOCKEY</b></p> <ul style="list-style-type: none"> <li>***Bill Halstead</li> <li>***Harleigh Kyson</li> <li>***Francis Lagasse</li> <li>***Alberto Pearson</li> <li>**Jack DeLaHaye</li> <li>**Ed Haley</li> <li>**John McCloskey</li> <li>Edward Austin</li> <li>Robert Decker</li> <li>Norman Duncan</li> <li>Don McNamara</li> <li>Houghton Norfleet</li> <li>Tom Perram</li> <li>Ed Stehens</li> <li>Irwin Trust</li> <li>Porter Sinclair</li> </ul> <p><b>GORDON FILES</b></p> <ul style="list-style-type: none"> <li>Gordon Files</li> <li>Monty Guild</li> <li>Austin Menzies</li> <li>Carter Morgan</li> <li>Gwynne Nettler</li> <li>Don Paxton</li> <li>Robert Knopsnydr</li> </ul>	<p><b>WRESTLING</b></p> <ul style="list-style-type: none"> <li>***James Goto</li> <li>***Bob Reinhard</li> <li>**Ed Tom</li> <li>Bob Bickel</li> <li>Louis Blau</li> <li>Ross Cleeland</li> <li>Maurice Lank</li> <li>Dale Morgan</li> <li>Glen Nelson</li> <li>Jack Russell</li> <li>Doug Woods</li> <li>Fred Flette</li> </ul> <p><b>RIFLE</b></p> <ul style="list-style-type: none"> <li>***Joe Duke</li> <li>***Dan Minock</li> <li>**William Hall</li> <li>**Mary Quinn</li> <li>**Lloyd Walker</li> <li>Jack Beckman</li> <li>Lee Coates</li> <li>Warde Parker</li> <li>Ray Robinson</li> <li>John Shearer</li> <li>Ed Heil</li> </ul> <p><b>FENCING</b></p> <ul style="list-style-type: none"> <li>**Horace Craig</li> <li>**Bill Cameron</li> <li>Edgardo Acosta</li> <li>Adelbert Haines</li> <li>Fred Frauchiger</li> <li>William Schumann</li> </ul>
--	---	---	---

# WEARERS OF THE CIRCLE C

## Cheer Leaders



**MART BUSHNELL**  
Head Yell Leader

*Characteristically exuberant, he was remarkably successful in diffusing enthusiasm through the student body at all University functions.*



ARMISTICE DAY—THE ROOTERS FORM THE FLAG FOR THE SPECTATORS.

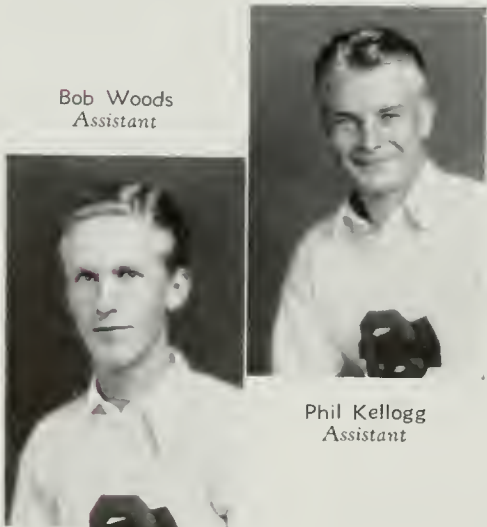

Bob Woods  
Assistant

Phil Kellogg  
Assistant

- Those much maligned individuals who stand in front of raging mobs and exhort them to cheer for the good old team did their work even better than usual this year under the guidance of Mart Bushnell, who was assisted in his endeavors by Phil Kellogg and Bob Woods. Featured in the conduct of the rooting sections of the year was the work done at the Stanford game, when hundreds of Bruin rooters gathered in the appointed place for organized cheering. The work of these men continued through the basketball season.
- Phil Kellogg's sparkling personality proved a great aid to him as assistant yell leader; he has been most active and efficient this season.
- Bob Woods, who has done very satisfactory work as assistant yell leader, distinguished himself particularly this year by his efforts during basketball season.

Bruin Band



**LOUIS LOWE**  
*Band Manager*  
 Capability was the keynote of his work, in managing the finances of the band and in originating ideas for entertainment at athletic functions.



THE BRUIN BAND SWINGS INTO FORMATION BEFORE THE ROOTING SECTION.

- Bruin musicians under the capable guidance of Louis Lowe instituted several innovations this year, among them being a boat trip to the Stanford game and the issuance of awards to Freshmen members of the organization. Another new venture for the band was participation in more musical programs during the year in addition to the usual work at athletic events. After the basketball season had closed, the band continued as a concert organization, with membership for both men and women, and playing music of high caliber.
- Bart Sorge has been Lowe's right hand man throughout the past season, and is a talented musician as well as a loyal aid to the band manager.
- Responsibility for the conduct of band drills rests on the shoulders of the director: Dick Dickerman, who held this office in 1932, was adept with the baton.

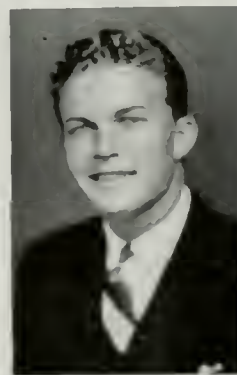

Harley Dickerman  
*Band Leader*



Bart Sorge  
*Assistant Manager*

Lewis Whitney  
Basketball Manager



Stewart Larson  
Football Manager



Billy Burke  
Trainer



## The Toilers



Jacobs, Sturmer, Battles, Larson, Epstein, Zanzot,  
Jacobson, Seura, Cuzner

- Because there are more would-be football stars, and because these men use more equipment than any other group of athletes, there have to be more managers of this sport than of any other. And that accounts for the large number of persons shown in this picture.



Vallens, Platt, Page, Flette, Pearson, Allen

- Managers of Minor Sports didn't profit so much in their official capacities this year, for the Minor Sports Carnival was held in Los Angeles, and no really good road trips were open for the minor sports teams. They were awarded sweaters for good service, however.

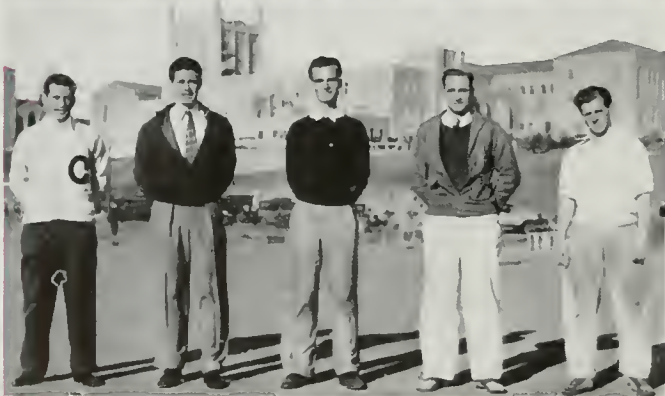

Norton, Smithson, Boelter, Andrews, Youngworth

- There is no heavy equipment to carry about for tennis players, so more than a few people go out for managerial jobs in this sport. And with such an abundance of willing workers to do the dirty work, the Senior manager finds time to play tennis himself at times.



Marion Jewell  
Baseball Manager

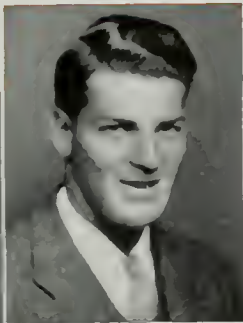

Alberto Pearson  
Track Manager

Sanford Norton  
Tennis Manager



## The Toilers

• The track team would be in an awful fix if it didn't have a large number of competent managers to handle its affairs, but such a group of handlers was available this year, with the result that everything was well taken care of. Milt Vallens is the new manager.

Vallens, Adams, Blackburn, Harcastle, Egan, Allen, O'Malley



• It's mighty hard for coaches to get people to go out for positions as basketball managers, for the casaba flippers practice at night. After all, is a major sport sweater worth the loss of all those dates? Lew Whitney thought so, and the other managers here agreed.

Quinn, Whitney, Howard, Gary



• Being a baseball manager has its disadvantages, for chasing foul balls and keeping small boys from running off with stray equipment is not child's play by any means. However, an extended road trip in the north is pretty fair compensation, isn't it, Jewel?

Plumer, Bissell, Shellaby, Goldman, Jewel, Cory



## Rally Rulers



BACK ROW: ADAMS, BORLEY, DELL, LIGHT, DUNHAM.  
FRONT ROW: LEVIN, GARDETT, HEARSH, BROUGHTON, BRANT, RIDDLE, JEWEL, CAPPELLER



Al Broughton  
*Chairman*

• To be appointed to membership on the Rally Committee is to receive recognition for earnest effort in University activities. This organization has charge of the preparation of all bleacher stunts for the various football games, and in addition ushers at various games and A.S.U.C. entertainments, such as Campus Capers.

• Membership on the Frosh Rally Reserves is limited to those Freshmen who have been recommended by Rally Committeemen for their excellent spirit; service in this organization is usually considered in the light of an apprenticeship to ultimate appointment to the Senior organization, a reward for outstanding service.

William Cappeller  
*Director*



BACK ROW: TSCHIEU, HATCH, WISCOMB, SLOSBERG, KANNE, LIVENGOOD. FRONT ROW: GUEDEL, MORRIS, HUNTSMAN, COOPER, ROTHWELL, MURPHY, BLAU, CAPPELLER



THE  
 BRUIN GRIDIRON  
 FORTUNES ADVANCE  
 ANOTHER STEP  
 AS ST. MARY'S  
 SUCCUMBS  
 AND STANFORD  
 FALTERS

### CAPTAIN DUNCAN

• Norman Duncan, captain of the 1931 varsity, will long be remembered as one of the most aggressive leaders the Bruins have ever known. In addition to his aggressiveness on the gridiron, Norm is equally forceful in his attire; as a souvenir of the Northwestern game Duncan has a new derby like Al Capone's.

### COACH SPAULDING

• Bill Spaulding, in the words of his illustrious predecessor, Bill Shakespeare, is indeed "a proper figure of a man," although that figure is no longer a proper 36. A great backfield man in his own undergraduate days, Bill has become even better known as a coach whose pupils are turning the football world upside down.



BETWEEN THE GOAL LINES



GORDON JONES, G.  
He Roars at 'em



HOMER OLIVER, C.  
Old Gibraltar



LEN WELLENDORF, E.  
Aerial Attacker

LOYD McMILLAN, T.  
The Phi Psi Fury



NORM DUNCAN, F.  
Deadly Defensively



LEN BERGDAHL, Q.  
The Ratiocinator

• With the 1932 football season just around the corner, Coach Bill Spaulding is even now wondering just what to do to replace the 10 men lost through graduation this year. Both his All-Coast ends, Mulhaupt and Wellendorf, are lost, as are also the Duncans, Captain Norm and Brother John. Then, too, Aubrey Grossman, Captain Duncan's most faithful substitute, and Pete Reinhard, "Swede" Guttormsen, Loyd McMillan, Don Jacobson and Howie Roberts will have to be in the stands next year while new men strive to fill their shoes. Of these men Coach Bill Spaulding has said, "Their work during the past three years has been a source of endless satisfaction to me. It is going to cause no end of work to find men who can replace them adequately." In an effort to expedite the finding of replacements, Bill ordered an extra heavy spring practice season this year.



UNDAUNTED BY DEFEAT



**LEE COATES, C.**  
Belligerent Ball-snapper



**FRED HASLAM, G.**  
A Mite of Fight



**DICK MULHAUPT, E.**  
Westwood Whirlwind



**BOB DECKER, H.**  
Around End



**HOUGHTON NORFLEET, T.**  
Capricious Cupid



**JOE KEEBLE, H.**  
The Holtville Terror



• As a result of the spring practice session, it seems increasingly probable that Sophomores will break into the lineup in next fall's games. However, the team which will probably start against Idaho on September 30 should include the following men: ends, McCue and Maxwell; tackles, Norfleet and Dimas; guards, Haslam and Jones; center, Captain Homer Oliver; quarterback, Lenny Bergdahl; halfbacks, Decker and Keeble, and in the full-back position "Pants" Livesay. Each of the veterans will have a fight on his hands to retain his position on the starting lineup, though, for such stellar performers as are coming up from this season's Freshman team will be hard to keep out of the game. Even Captain Oliver will have to be on his toes to stay in the game, for Lee Coates has showed such ability as a Sophomore that he should make an even stronger bid this year.

UNCHANGED BY VICTORY

BETWEEN THE GOAL LINES



**BILL MAXWELL, E.**  
Stellar Wingman



**ED AUSTIN, G.**  
His to Defend



**JOHN DUNCAN, G.**  
A Stalwart Unsong



**MIKE DIMAS, T.**  
Challenger



**HOWIE ROBERTS, H.**  
Howie kicks 'em



**AUBREY GROSSMAN, F.**  
He Doubles for Dunc

• It is a certainty that few seasons can hold in store for the Bruins as many upsets as the past year. First of all, it was distinctly an upset when the Occidental squad held the highly publicized U.C.L.A. team to a scoreless tie. But it was even more of an upset when those same Westwoodsmen kicked over the dope bucket and gave Northwestern infinitely more opposition than had been looked for, keeping the margin of victory slight at 19-0. Most delightful of all upsets, however, was the Bruin victory over the Saint Mary's aggregation, then hailed as possible contenders for national championship honors by virtue of having beaten S.C. Yet another upset was chalked up for the Spaulding cohorts when they won the Florida game, and with it the distinction of being the first Western team to turn back an invading squad from south of the Mason-Dixon line.



NEVER DISHEARTENED

B E T W E E N    T H E    G O A L    L I N E S

S  
o  
u  
t  
h  
e  
r  
n  
C  
a  
m  
p  
u  
s



**TOM RAFFERTY, T.**  
Austere Fighter



**JOHNNY FLETCHER, Q.**  
The Second Guesser



**BOB HENDRY, H.**  
Ground-gainer



**WALT STICKEL, E.**  
The Phi Bete Flash



**ED HASSLER, Q.**  
Pinch-hitter

**DON JACOBSON, T.**  
Angry Adonis

• The Washington State game could scarcely be designated an upset, since the Cougars were not only doped to win but actually did so. The Bruins' win over Pomona by a score of 46-0, however, would have been accounted nothing less than a miracle back in Southern Conference days. The prize thriller of the season, though, was unquestionably the Stanford game. By all the rules of reason the U.C.L.A. squad should certainly have returned to the hills of Westwood heavily laden with laurels, but the Cards' Alger-like spurt to victory in the last nine seconds of play robbed the Bruins of much of the praise which they had so well merited. The Bruin defeat at the hands of the Oregon outfit was regarded by many as an upset, but it may be written off as the lull which precedes the storm, the victory over Florida the next week being the figurative storm in this case.



A L W A Y S    I N S P I R E D

1  
9  
3  
2

BETWEEN THE GOAL LINES



Top row: Sturzenegger, coach; Spaulding, coach; J. F. McDonald, Hassler, Keeble, Austin, Stickel, Horrell, coach; H. McDonald, coach; Larson, manager. Third row: McGue, Maxwell, C. Smith, McMillan, Rafferty, Lowe, Haight, Oliver, Coates, Dimas, Wood. Second row: Wellendorf, Jacobson, Decker, Norfleet, Haslam, Captain Duncan, Jones, Hendry, Mulhaupt, Williams, Hunt. Front row: J. Duncan, Reinhard, Roberts, Berry, Grossman, Guttormsen, Fletcher, Hampton.

DECKER, BERGDAHL, DUNCAN, KEEBLE



## Alibi

Some people blamed it on arc lights; others said it was because the Bruins were over-confident before the game. Almost everyone agreed, however, that much of the difficulty lay in the lack of a scoring punch when a drive might have meant victory. Three times the Westwoodsmen got within scoring distance, and three times they were held down by a frantic Occidental team. One scoring threat looked particularly good to the stands. In fact, a wild roar rose from the rooters when Rambling Robby Decker rambled across the goal line. This yell became a howl, however, when the officials ruled part of the ramble illegal progress, and called the ball back. Two plays later a high pass from center resulted in a fumble, and the Tigers kicked out of danger. On paper the Bruins were far superior, but the payoff is usually made according to the numbers on the scoreboard: the final score was 0-0.



WELENDORF, McMILLAN, JONES, OLIVER, HASLAM, NORFLEET, HAIGHT





Over-confidence is fairly oozing out of the Bruins as they watch the unexpectedly stubborn resistance offered by the Occidental Tigers. Night games, which had been so successful for the Westwoodsmen the previous season, were summarily discontinued after this evening's entertainment. Steve Cunningham, Coach Spaulding, A. J. Sturzenegger and Billy Burke comprise the board of strategy shown in the foreground.

GREAT INTERFERENCE PAVES THE WAY FOR A BERGDAHL SCORE.

## First Blood

• That much needed offensive power, only indicated in the Washington and Northwestern games, was displayed in abundance when the Bruins met and defeated their old rivals at Pomona under a deluge of touchdowns. The game, which ended finally with the score 46-0, was played at Claremont; it was notable in that it gave Coach Bill Spaulding's charges their first blood, which the Bruins drank avidly. Pomona was impotent against the stalwart Bruin forwards, and the Sagehen front line was unable to halt the mad rushes of the Westwoodsmen. Despite the fact that a Stanford scout was in the stands, wearing out pencils as he noted the Bruin offensive plays, Bill Spaulding ordered the boys to "shoot the works." That they obeyed orders literally may be seen from the fact that the Bruins gained 703 yards as the Sagehens amassed 81. Haslam, Norm Duncan and Keeble were the leaders.

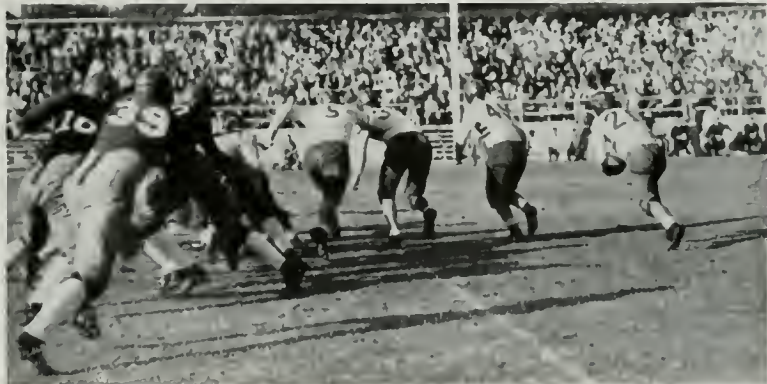

A SAGEHEN TRIES TO STOP DECKER BY BITING HIS FINGERS.

BETWEEN THE GOAL LINES



MENTOR DAHLEN PLUNGES THROUGH THE BRUIN LINE, WHILE DUNCAN AND KEEBLE WATCH HIS PROGRESS WITH PROFOUND INTEREST AND TRY TO DETERMINE WHERE HE'LL LAND. BERGDAHL IS COMING UP TO MAKE THE TACKLE.



BOBBY DECKER ASSUMES THE ANGLE TO ATTRACT THE ATTENTION OF THE WASHINGTON STATE BACK, WHILE CAPTAIN NORMAN DUNCAN RECEIVES THE COUGAR CHARGE IN THE STOMACH.



WITH WALLY WELLENDORF CUTTING OFF ESCAPE TO THE REAR, COUGAR DAHLEN DECIDES TO KNIFE THROUGH THE BRUIN FORWARD WALL, BUT MEETS WITH LITTLE SUCCESS IN THE PROCESS.



COLONEL BAIN  
Backfield Coach

## Fumble

• It was an inspired aggregation of fighters that held the Washington State Cougars to a 13-0 score. Aroused by their reversal of the previous week, when they were held to a tie by Occidental, the Westwoodsmen entered the game determined to win, and almost made good their determination. But for an untimely fumble, coupled with a subsequent let-up in an otherwise tight defense, the Cougars could not have tallied. Although unable to score, the Bruins displayed their first indication of power. Hal

Keen, stowaway scribe, comprised the Bruin rooting section.

DECKER GETS AWAY FOR A NICE JAUNT AROUND ENO, PRECEDED BY CAPTAIN DUNCAN. THE BIG FELLOWS IN STANFORD UNIFORMS ARE NORTHWESTERN'S NOTORIOUS WILDCATS.



BIG JOE KEEBLE SETS OUT TO DO BIG THINGS, BUT IT LOOKS AS THOUGH HE'LL HAVE TO DO THEM IN A HURRY TO AVOID THE ONSLAUGHT OF THE ONRUSHERS.

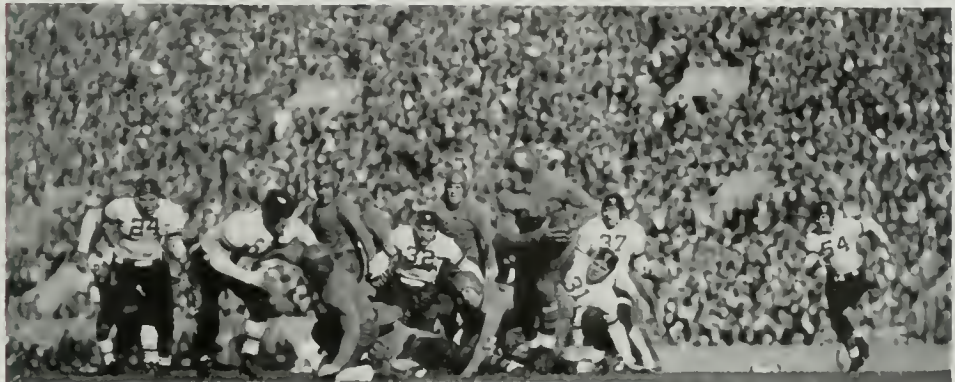

THE NORTHWESTERN BEEF-TRUST LINE BROKE THROUGH ON THIS PLAY TO STOP BERGDahl IN A DECISIVE MANNER. JOE KEEBLE IS TRYING TO STEM THE TIDE.



## 19-0

• The Bruins gave the football world several things to think about during the season: the first of these was their quite unexpected showing in the Northwestern game. Traveling to Evanston with a marred record, the Westwoodsmen were not conceded an outside chance. Accordingly, when Coach Hanley started his shock troops, he was much shocked to have them outplayed in the two minutes they lasted, while the regulars were able to score but once in the first half. No respecters of reputation, the Bruins' failure to score indicates Northwestern's strength.

A. J. STURZENEGGER  
*Backfield Coach*



BETWEEN THE GOAL LINES



LANKY WELENDORF GOES 'WAY UP TO SNATCH BERGDahl'S SECOND TOUCHDOWN PASS AWAY FROM THE SAINTS.

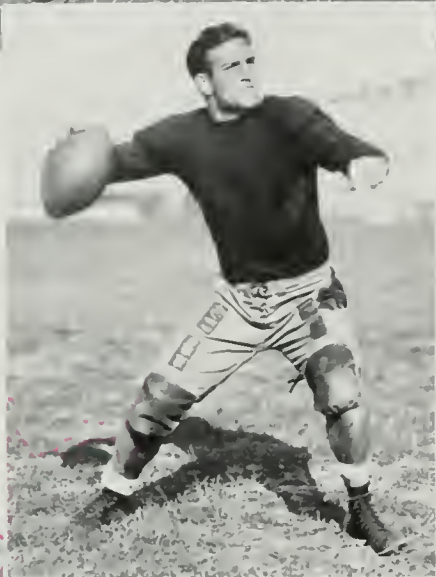

NORM DUNCAN  
*Retiring Leader*



## Upset

• November 11 was Armistice Day, but that didn't mean a thing to the Bruins or to the Galloping Gaels from Moraga Valley; they kept right on fighting. When the fray finally ended, newspaper headlines screamed the news from the front, U.C.L.A. rooters chanted the cry and radio crooners were tuned out that everyone might hear the report of the 12-0 defeat of St. Mary's, one of the season's biggest upsets. Pre-game newspaper prognostications had held little hope for a Bruin victory. Undeclared by college rivals for the past three years, the Irishmen had been upset only a week before by the powerful Olympic Club, and were anxious to avenge themselves on Bear meat. The Westwoodsmen, on the other hand, had shown plenty of determination and the will to win, but had been woefully unable to achieve. But dopesters who could see no hope for the Bruins before the game were the same people who later extolled the virtues of the "team that beat the team that beat S.C." That much heralded aerial attack, which had proved so efficacious when the Trojans were being given a 13-7 licking, was quickly broken up by the ever-alert Bruin backfield men.

TOP: MULHAUPT KNIFES THROUGH TO HELP OLIVER MAKE TACKLE. BOTTOM: WE WONDER HOW A BALL CARRIER FEELS WHEN HIS INTERFERENCE GOES SOUTH, LEAVING HIM AT THE BRUINS' MERCY.



RAMBLING ROBBY DECKER GIVES THE PRESS PHOTOGRAPHERS A BREAK WHILE RAMBLING TO FIRST TOUCHDOWN.

## Upset

• Then, to add insult to injury, Coach Spaulding's charges broke loose with a passing attack of their own which had the Gaels dizzy from the breeze before the first half had ended. Lenny Bergdahl, to whom the Bruins had looked for leadership all season, displayed plenty of it. Within five minutes of the kickoff Bergdahl had startled the fans with a long end run, and had soon followed this up with a long pass to Bobby Decker which found the Saints' goal line undefended. This brought the entire crowd to attention, applauding the spectacular bit of tactical skill displayed by the Westwood leader. Captain Duncan's try for point was blocked. Again in the second period Bergdahl tried the unexpected, but this time the Gael secondary was not to be caught napping. Only a spectacular leap into the air by Wellendorf prevented the Irishmen from grounding the ball, but that leap was good for the second tally. Wally lit running, and was across the goal line before the safety men had recovered from the shock. Wellendorf made another sensational play when he recovered a St. Mary's fumble and ran for the goal line, cheered on by rooters who had forgotten the ball was dead at point of recovery.



"WALLY" WELLENDORF  
*All-Coast End*



TOP: IT LOOKS LIKE A FUMBLE, AND IT IS; THOSE SAINTS TACKLE HARD. BOTTOM: KIEBLE RUNNING SOME HOT INTERFERENCE FOR BERGDahl, PUTTING THE BRUINS IN SCORING TERRITORY.

BETWEEN THE GOAL LINES



## Nine Seconds

• When, early in the season, Coach Pop Warner of Stanford said, "We are pointing for the Bruins," all the smart boys laughed. Then came that eventful day in Palo Alto when the invading Bruins held a 6-0 lead over the Indians until, taking desperate chances in an effort to halt the invaders, Pop Warner laid all his Cards on the table, and barely eked out a 12-6 victory in the last nine seconds of play. The day was replete with thrills for the Southerners, and provided more than a few chills for the home town folks, who were astounded by the aggressiveness of the Bruins.



"BABE" HORRELL  
Line Coach



TOP, THIS IS THE PASS THAT WELLENDORF CAUGHT THAT MADE THE CARDINALS WISH THEY HAD TAUGHT THEIR MEN TO INTERCEPT PASSES. MIDDLE, BOBBY DECKER TAKES TO THE AIR TO GET PAST THE CARDINAL LINESMEN, BUT MAKES A FORCED LANDING OUT OF BOUNDS. LOWER, IT LOOKS AS THOUGH THIS PLAY IS NOT GOING TO GET MUCH FARTHER, WITH THREE HUSKY INDIANS HANGING ONTO BIG JOE KEEBLE'S HEAD AND SHOULDERS.

## Nine Seconds

• Many a radio set was pounded enthusiastically when those unable to be in the stands at Palo Alto heard the report that Wellendorf had caught a pass from Bergdahl and had been halted in scoring territory. And then when Decker scored on a run across the Red goal, Bruin rooters could hardly be restrained. The Bruins played as though inspired, with the forwards outcharging Stanford, the backs running wild, and the rooters going mad with excitement in the stands. Outstanding in the report of the game was one "Spec" Haslam, who was a one-man sensation.



HUGH McDONALD  
*Line Coach*



TOP, IT'S A LONG WAY TO THE GROUND, BUT THIS INDIAN IS GOING TO BITE THE DUST IN A HURRY AFTER BEING TACKLED VICIOUSLY BY SPEC HASLAM. MIDDLE, DUNCAN'S FIRST ATTEMPT TO CONVERT WAS GOOD, BUT BOTH SIDES WERE OFFSIDE, AND THE KICK WENT OVER. THIS TIME IT IS LOW, SO THE CARDS ARE PRISING ALLAH. LOWER, DON'T KICK THAT MAN, BERGIE; THAT'S NO WAY TO TREAT A FALLEN OPPONENT.

BETWEEN THE GOAL LINES



NORFLEET, 44, LUMBERING THROUGH TO BREAK UP AN OREGON PASS, WITH MULHAUPT, 28, ON THE SAME MISSION.



THAT OREGON GAME WAS NO PIPE. HERE SOME OF THE BOYS ARE TAKING A BRIEF RESPIRE BETWEEN PLAYS; CAPTAIN NORMAN DUNCAN, 45, IS IN THE FOREGROUND.



WALLY WELLENOORF, 30, PLAYS WIDE AS HE STARTS AFTER THE OREGON HALF-BACK, SHOWN REACHING FOR THE BALL.



LOYD McMILLAN  
Tackle

## Incomplete

• Something which had characterized the Bruin victory over St. Mary's was lacking when the Oregon squad invaded the Southland; that something was Lenny Bergdahl. The spark needed to fire up the Westwood machine was absent, and Fletcher and Hassler were unable to fill the bill. Both Oregon scores resulted from power drives, while the sole Bruin tally came via land and air. Another opportunity for a touchdown went awry when Duncan's pass fell incomplete, leaving the score 13-6.





BIG JOE KEEBLE AND ED HASSLER BEAR DOWN ON THE LONELY FLORIDA RECEIVER TO BREAK UP A PASS. P.S.: THEY DID.



A REMARKABLE ACTION PICTURE, NOTABLE CHIEFLY FOR SHOWING THE EFFICACY OF THE SOUTHERNERS' BLOCKING. THE 'GATORS MADE YARDS ON THIS PLAY.



COATES GRABS THE 'GATOR BY THE TAIL AT THE LINE OF SCRIMMAGE WHILE THE FLORIDA TEAM WATCHES THE ACT.



DICK MELHAUPT  
All-Coast End

## Finis

• The Bruins had plenty to be thankful for when they ate their Thanksgiving dinners, for they had just written a happy ending to the 1931 football season with a 13-0 victory over the Florida 'Gators. This victory, incidentally, was the first to be won by a Western team over an invading Southern aggregation. Florida was always dangerous, but with Mulhaupt playing a super-human game at end, the situation was kept well in hand. Keeble, in his best performance of the year, was a one-man offensive.

BETWEEN THE GOAL LINES



Back row: Larson, manager; Boyer, McCoy, Holmer, Captain Muller, Martin, Funke, O'Connor. Fourth row: Thompson, Mitchell, Zimmerman, Lilywhite, Lightner, Byron. Third row: Clark, Avery, Schmidt, Kleinbauer, Barlow, Willey. Second row: Yearick, Hayward, Hepner, Bell, Lank, Allee, McComas. Front row: Oster, coach; Frankovich, Livesay, Patterson, Merrill, McChesney, Hollingsworth, coach; Frampton, coach.

## Peagreeners With a Past

• A Freshman team that can not only win football games but can also develop men for use on the varsity is a highly desirable thing, and that description fits last year's aggregation to a "T." During the entire season, the Peagreeners were successful in every game but one, being stopped only by the powerful Trobabe squad in the final tilt of the year. The Cubs smashed the line of the Glendale Junior College squad at will to score a 20-7 victory. Stanford's Papooses were next to face the prowling Cubs, and were defeated easily, 13-7. The Bruin frosh scored twice in the first half, and observers said that the score might easily have been much larger. Riverside Junior College, boasting one of its strongest teams, was next turned back 13-0, after which the Oneonta Cadets were downed 13-6. Then, seeking additional worlds to conquer, the Bruin frosh engaged the Trojan yearlings, and met their Waterloo. Bruin rooters, expecting a win over the boys from across the city, journeyed in large numbers to the Coliseum, while a mere handful of S. C. students appeared to watch the fray. S.C. used every unorthodox play in the book to score 27 points. The Cubs scored but seven points.

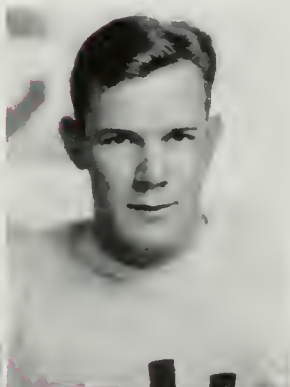

WALT MULLER  
Frosh Captain



THIS FIGSKIN MUST HAVE SEX APPEAL; NOTE THE WAY THE GRIDMEN CLAMOR FOR ITS POSSESSION.



To think that a perfect record had to come to this! After going undefeated all season, the Bruin Cubs were favored to snow under their cross-town rivals. The Trobables used all the unorthodox plays ever attempted, and with undeniable success: the Cubs' efforts to use unsafe plays were only unsafe, however. The solitary Bruin touchdown came as a result of an unbelievable pass from Frankovich to Lott.

## Freshmen With a Future

• Just as a suggestion, may we warn you to remember the names of Mike Frankovich, Walt Clark, Cliff "Sleepy" Lightner and Ransome "Pants" Livesay, for they are names which will become increasingly familiar to Coast gridiron fans during the coming year, and in the years following. These four ball carriers, already hailed as another four horsemen, have displayed potentialities to gladden the heart of Coach Spaulding. Frankovich is a brainy quarterback whose strategic thrusts were responsible for many Cub touchdowns in the past year, and his passing is second to none on the varsity. Walt Clark is equally capable either in the quarterback post or as a halfback, while "Sleepy" Lightner's alertness at diagnosing his opponents' plays belie his nickname and make him an invaluable backfield man. Then in the line such sterling wingmen as Sinclair "Eata" Lott and "Iron Man" McChesney will prove valuable additions to the varsity. It will also be difficult to keep out of the game such other stalwart linemen as Frosh Captain Walt Muller and Clayton Yearick, Verdi Boyer and Ernest "Pat" Patterson. These men will provide a much needed reserve strength.

FREDDY OSTER  
Frosh Coach



THE TROBABLES AND THE CUBS PLAYING "BUTTON, BUTTON; WHO'S GOT THE BUTTON?" AT THE COLISEUM.

# BETWEEN THE GOAL LINES

## Touchdowns and Conversions

### U.C.L.A. 12—ST. MARY'S 0

	U.C.L.A.	S.M.
Yards gained from scrim.	126	150
Yards gained from pass.	73	80
Total yards gained	199	230
First downs from scrimmage	4	6
First downs from passes	4	3
Total first downs	9	9
Forward passes attempted	7	22
Forward passes completed	4	5
Average yardage of punts	29	36
Yardage lost on penalties	15	50
Fumbles	2	3
Fumbles recovered	4	1
Touchdowns	2	0
Conversions	0	0

### U.C.L.A. 0—W.S.C. 13

	U.C.L.A.	W.S.C.
Yards gained from scrim.	107	195
Yards gained from pass.	0	49
Total yards gained	107	244
First downs from scrimmage	5	10
First downs from passes	0	3
Total first downs	5	13
Forward passes attempted	8	16
Forward passes completed	0	4
Average yardage of punts	30	37
Yardage lost on penalties	40	40
Fumbles	3	0
Fumbles recovered	0	3
Touchdowns	0	2
Conversions	0	1

### U.C.L.A. 6—STANFORD 12

	U.C.L.A.	STAN.
Yds. gained from scrim.	122	149
Yds. gained from pass.	17	94
Total yards gained	139	243
First downs from scrim.	4	7
First downs from pass.	1	3
Total first downs	7	10
For'd passes attempted	4	22
For'd passes completed	1	5
Aver. yardage, punts	23½	25½
Av. length of punt ret.	8¾	9½
Yardage lost, penalties	40	80
Fumbles	4	4
Fumbles recovered	4	4
Touchdowns	1	2
Conversions	0	0

#### "HUNK" OLIVER

Homer Oliver combines P. A. (Personal Appearance) with his manifest abilities on the gridiron.

• If all the statistics ever gathered were laid end to end, it would probably be a good thing (we say this without apologies to Mr. Frisbee). But still, what would the average grandstand quarterback do without some hard figures to look at, or perhaps wave in support of the theory that Bergdahl should have played a more conservative game in the final seconds of the Stanford encounter. Be that as it may, we offer these statistics for whatever their worth may be.

	W.	L.	T.	Pct.
U. S. C.	7	0	0	1.000
U. C. B.	4	1	0	.800
OREGON	3	1	1	.750
W. S. C.	4	3	0	.572
WASHINGTON	3	3	1	.500
STANFORD	2	2	1	.500
O. S. C.	1	3	1	.250
IOAHO	1	4	0	.200
U. C. L. A.	0	3	0	.000
MONTANA	0	5	0	.000

### U.C.L.A. 46—POMONA 0

	U.C.L.A.	POM.
Yards gained from scrim.	638	58
Yards gained from pass.	70	28
Total yards gained	708	86
Number of punts	9	4
Average yardage of punts	36	31
Total first downs	13	2
Forward passes attempted	8	6
Forward passes completed	5	2
Touchdowns	7	0
Conversions	4	0



#### NORM DUNCAN

Battling Duncan has been one of the most colorful football captains in Bruin history.

### U.C.L.A. 13—FLORIDA 0

	U.C.L.A.	FLA.
Yds. gained from scrim.	195	157
Yds. gained from passes	35	122
Total net yards gained	230	279
First downs from scrimmage	7	7
First downs from passes	2	6
Total first downs	11	14
Forward passes attempted	6	26
Forward passes completed	2	10
Average yardage of punts	35	34
Yardage lost on penalties	20	65
Fumbles	2	5
Fumbles recovered	4	3
Touchdowns	2	0
Conversions	1	0

### U.C.L.A. 0—NORTHWEST'N 19

	U.C.L.A.	N.W.
Yards gained from scrim.	56	277
Yards gained from pass.	0	133
Total yards gained	56	410
First downs from scrimmage	2	11
First downs from passes	0	6
Total first downs	2	17
Forward passes attempted	1	17
Forward passes completed	0	6
Average yardage of punts	35	27
Yardage lost on penalties	20	35
Fumbles	2	1
Fumbles recovered	0	3
Touchdowns	0	3
Conversions	0	1

### U.C.L.A. 6—OREGON 13

	U.C.L.A.	ORE.
Yds. gained from scrim.	115	193
Yds. gained from pass.	11	55
Total yds. gained	126	248
First downs, scrimmage	5	8
First downs, passes	1	2
Total first downs	6	12
For'd passes attempted	12	8
For'd passes completed	2	3
Aver. yardage of punts	33	31
Yardage lost, penalties	100	75
Fumbles	0	5
Fumbles recovered	5	0
Touchdowns	1	2
Conversions	0	1



WESTWOOD  
BASKETBALL  
BOWS TO BERKELEY  
BUT PROVES AMPLE  
TO STOP THE TROJAN  
"STATIONARY OFFENSE"  
AND BREAK EVEN  
WITH STANFORD

### CAPT. LINTHICUM

• To Smiling Dick Linthicum goes the distinction of being the first Bruin athlete to receive All-American recognition. In naming Linthicum one of the five best basketball men of the nation, the All-American board declared him to be the finest forward produced on the Coast in years.

### COACH WORKS

• Caddy Works is a name to conjure with in Coast Conference circles, for the barrister-coach has achieved the impossible so often that his successes are no longer unlooked for. Though a genius, Caddy is not temperamental, and is rarely seen to leave his seat to dispute official decisions. He is respected by friend and foe alike.



BASKETS AND FREE THROWS



*Don Piper was manna from Heaven in the estimation of Caddy Works. A Sophomore, Don filled a vacancy in the lineup so successfully that he was ranked high among Coast stars.*



*Lou "Bud" Rose is another Sophomore for whose presence the Bruin mentor was thankful during the past year. Bud was the target for immeasurable praise when his sharpshooting resulted in Bruin victories.*

BATTLING BASKETEERS



ABOVE

*The only reason we title Captain Dick Linthicum's picture is so that strangers who read The Southern Campus will be able to recognize that All-American basketball man they have heard so much of.*



LEFT

*"Jimmy-the-Windmill" Soest played an unusually reliable game at guard during the past season, but has an additional claim to fame as the most promising boxer in basketball circles.*



FAR LEFT

*Captain-elect Ted Lemcke is another who requires no introduction to Bruin readers. His prowess as guardian of the back court ranks him as one of the best guards on the Coast.*

BATTLING BASKETEERS



ABOVE  
The year is just one sport after another for Big Bill Maxwell, for as soon as his football uniform is packed in mothballs it is time to get into his basketball outfit, and when that season is over it's time for spring practice again.

RIGHT  
It is rather the exception to the rule when a guard is such a sharpshooter as George Brotemarkle, but Brotie is just as much an exception in other sports, such as handball and baseball.

FAR RIGHT  
Len Wellendorf's amazing reach made him a capable guard, since it enabled him to snare the ball as it came off the backboards.



Joe Berry is another whose attentions are divided between football and basketball, and like Maxwell is equally proficient in the two sports. Joe is a junior college transfer, so next year will be his last as a Bruin.



Injuries kept this big fellow out of the game just at the time he was most needed. Twisted ankles and basketball don't mix, so Carson Binckley worked up sweat and splinters on the sidelines.



BASKETS AND FREE THROWS



ROSE PASSES THE BALL TO LEMICKE AS THE STANFORD ZONE DEFENSE GROWS A BIT TOO WARM FOR COMFORT. LINTHICUM IS COMING UP FOR THE BALL AND A SHOT AT THE BASKET.

## Put Two

• After a short practice season in which the Bruin cagers were moderately successful, they opened their conference season in a much less auspicious manner by dropping the first two games to an up and coming Stanford aggregation. The loss of these tilts was a serious setback to the title hopes of the Westwoodsmen, and proved to be an insurmountable obstacle. In the first game the lead see-sawed back and forth so often that it was not until the final gun sounded that the issue was definitely decided. A field goal by LaCombe, coupled with a free throw by Packard, gave the Reds the game in the final minute of play. High point honors for the game, which ended with the score 25-22, were equally divided, with both Bruin leader Linthicum and Tom Cordry of Stanford tallying nine digits.

• A fiercely fighting group of Southerners went onto the court for the second battle of the series, determined that they should not again lose their scalps to the Reds. This determination went for naught, however, when the Palo Altoans once more exhibited their ability to score at the proper time. Unlike the game of the night before, this encounter seemed to have been sewed up by the Bruins in the first half, and the second opened with the Northerners trailing. However, with but eight minutes to go and a six point lead to guard, the Bruin defense slackened, and a series of lucky shots began to tally for the Indians. With a wild rush that swept aside the Southerners' defense, the Reds rang up 14 points to win, 31-26. Don Piper led the scoring with 12 points.



ABOVE, A TIP-OFF IN THE STANFORD SERIES, WITH INDIAN DOUB AND BRUIN ROSE READY FOR THE LEAP AFTER THE CASABA. REFEREE HERB DANA OF THE GRIDIRON APPEARS AT HOME ON THE COURT.

BELOW, TIME OUT WHILE UMPIRE JIMMY BLEWETT BLOWS IT. THE WORKSMEN TAKE ADVANTAGE OF THE REST PERIOD TO COOL OFF WITH ICY TOWELS AFTER A HOT SESSION WITH THE CARDINALS.







THE THIRD GAME OF THE STANFORD SERIES IS ABOUT TO BEGIN AT THE OLYMPIC AUDITORIUM, WITH REFEREE HERR DANA READY TO THROW THE BALL, AND ROSE AND DOUB READY FOR THE JUMP.

## Take Two

• The tables were turned on the Reds when they came south to finish the series at the Olympic Auditorium. The Worksmen were functioning smoothly as any machine, and were out for revenge at the expense of the Redshirts. Seeking to put the game on ice early, Coach John Bunn ordered his men to "shoot the works." The plan failed, however, when the Bruins proved more adept at shooting baskets, and had a 20-14 lead at the half. Coming back strong in the second period, however, the Cards finally tied the Westwoodsmen, 28-28, with but six minutes of play remaining. It was at this point that Bud Rose attained fame by rising to the occasion and sinking two field goals and a free throw. Then, just to make the score more decisive, Brotemarkle scored a set-up, making the count 35-31.

• Having stacked the Cards once, the Westwoodsmen entered the final encounter of the series with high hopes, and emerged with high points. The Southerners were not to be stopped in this game, for with Captain Dick Linticum playing one of the best games of his career, the rest of the team had only to watch and be inspired. At the half the Bruins had the game in the bag with a score of 19-5. The ultimate outcome of the tilt was never questioned in the second half, for the Reds tallied but 13 points while the Worksmen ran up another nine digits. One feature of this game was the same excellent sportsmanship and clean, hard playing that had marked the other Stanford encounters. As a result of this win, the Bruins came within one game of the league-leading Berkeley Bears.

BELOW, UMPIRE JIM BLEWETT IS THANKFUL FOR ANOTHER VACATION, AND LOOKS RUEFULLY AT HIS BLAZING BROGANS, WONDERING IF THEY'LL STAND THE FAST AND FURIOUS PACE THE BRUINS SET.



ABOVE, BUD ROSE HALTS TINY TIM CORDRY'S DASH DOWN THE COURT WHILE LINTICUM, BROTEMARKLE, PIPER AND LEMCKE TAKE UP THEIR ZONE DEFENSIVE POSITIONS.

BASKETS AND FREE THROWS

Northern Gain



ABOVE, DICK LINTHICUM LOOKS AS EARNEST IN PRACTICE AS THOUGH FACING THE TROJANS. UPPER RIGHT, WELLENDORF POSES WITH THE TEAM MASCOT, PIERCE BROOKS, CADDY'S NEPHEW.

• The Bruins got off to a poor start in the first and second games of the Bear series, losing two straight to the invaders, 29-18 and 26-25. The first game was practically uncontested by the Worksmen who, after holding the Northerners to a 12-9 lead at the half, weakened in the final period. The second game of the sequence, however, was one of the closest struggles of the season, and kept spectators off their seats for much of the engagement. The Westwoodsmen entered the final minute of play with a two-point lead, but lost it when Ted Ohashi sank a long sideline shot that sent the game into an overtime period to the decision. In this period the Bruins were unable to make good their chances, while the Berkeleyites were caging impossible shots.



ABOVE, THE BOARD OF STRATEGY TALKS IT OVER. CADDY WORKS RESTS IN THE CENTER OF THE GROUP AFTER HAVING DEMONSTRATED SOME OF HIS MORE DIFFICULT PLAYS HIMSELF.



RIGHT, THIS OUGHT TO BE AN AD FOR HAIR TONIC: IT'S BALD-HEADED ROW AT THE OLYMPIC, AND THERE ISN'T A SINGLE SHINY DOME; IF ONLY DEAN MCHENRY WERE THERE!

Southern Loss



• Trying hard to redeem themselves after losing their first two tilts with the Bears, the Bruins only succeeded in making the Northerners extend themselves to win the third game of the series 34-28 and the last one 31-29. Both games were thrillers, with the outcomes depending on the sounding of the final gun each time. Bear forward Kintana, a one-man riot in the third game, was well bottled up in the last tilt and was able to score only five digits. Piper was close behind Kintana in the next to last game, ringing up 11 points to 13 made by the latter, while Linthicum led the scoring in the final contest with nine markers. In this tilt the Bears once more demonstrated their ability to come through in an extra-inning game, nullifying Bruin efforts again.

ABOVE, CADDY WORKS POINTS OUT DEFECTS IN THE BRUIN PLAY. UPPER LEFT, THE GENERAL STAFF CHECKS PLANS FOR THE TRIP NORTH TO DO BATTLE WITH THE BERKELEYITES.



ABOVE, MANAGERS PROVE THAT THEY DO HAVE THEIR USES. SENIOR MANAGER WHITNEY SITS ON THE SIDELINES WHILE THE ASPIRING JUNIORS DO THE WORK.

LEFT, WITH THE BRUINS LEADING BERKELEY'S BEARS, YELL LEADER MART BUSHNELL CALLS FOR A CHEER FROM THE ROOTING SECTION AND BAND.



TROJAN CAPTAIN CAPPS IS ON HIS WAY TO THE FOUL LINE, INDICATED BY REFEREE LANDBRETH'S OUTSTRETCHED HAND. JIMMY SOEST, WHO DID THE JARRING, IS SHOWN BEING CONSOLED BY BUD ROSE.

## Trojans In Action

• Basketball history was made in the Olympic Auditorium the night the Bruins and Trojans met in the first of a three-game Civil War series, featured by the new Sam Barry "stationary offense," and by an imperturbable zone defensive of Caddy Works' design. The Thundering Herd set up a 5-2 lead in the first minutes of the tilt, after which Trojan Captain Capps held onto the ball and invited the Bruins to break up their zone defense and go after it. Coach Works, however, had anticipated such a maneuver, and had issued strict instructions that the integrity of the defense should not be broken. Accordingly the game remained at a standstill while fans alternately booed and booed. Innumerable wisecracks were shouted at the immobile basketekers, some of whom read newspapers while they waited.

• But if the first half was a study in still life, the second period was anything else but. Trojan mentor Barry apparently had decided that the fans didn't like his new type of offensive tactics, so ordered his men to go after baskets. The Barrymen tried enthusiastically to comply, but were unable to keep the ball out of the hands of the Bruins, who soon tied the score at 15-15. With but three minutes to go, Nemer of the Trojans looped the ball in to put the Bruins behind, but a spectacular tip-in by Piper evened the match. Then Bud Rose, substituting for Maxwell at center, won the plaudits of the crowd by arching the casaba through the net from mid-court, a beautiful shot which copped the game for the Worksmen, 19-17, and wrote a happy ending to one of the season's best tilts.



ABOVE WE SEE TROJAN CAPPS HOLDING THE BALL; THE TROJANS ARE HOLDING THE LEAD, 5-2, AND BRUIN ROOTERS ARE HOLDING THEIR BREATH. P.S.: WHEN THE GAME ENDED, S.C. WAS HOLDING THE BAG.

BELOW, JUSTIN BARRY AND PIERCE WORKS, RIVAL MENTORS, TALK OVER THE RECENT FISTIC ENGAGEMENT OF BRUIN JIMMY SOEST WITH TROJANS NEMER AND CAPPS, WHILE THE REST OF THE BOYS RALLY 'ROUND.





BILL MAXWELL LEAVES THE GAME AS SOEST AND PIPER AND ALL-AMERICAN DICK LINTHICUM, NUMBER 26, AWAIT THE SUBSTITUTION. LEMCKE IS ALSO WAITING, BUT IS HIDING BEHIND SOEST.

## Trojans in Defeat

• Feeling that one good victory deserves another, the Bruins went after another helping of Trojan horsemeat in the next encounter, and although the meat was tough, the victory was sweet enough. Led by Captain Dick Linthicum, who played an inspired game, the Bruins outfought and outpointed their cross-town rivals, winning the tilt by a score of 26-24, and with it the title of City Champions for 1932. Bud Rose, who had already made himself unpopular with S.C. fans by upsetting their hopes in the preceding game, was once more a potent factor in winning the match, tying the score with an impossible field goal and paving the way for Captain Linthicum to settle the issue with the winning basket. The final score was close, but it was no closer than the rest of that too-thrilling game.

• Though rather well satisfied with having trimmed their rivals in the two preceding games, the Bruins nevertheless fought hard to annex the final meet of the Civil War series, even bringing the fighting spirit into personal conflicts with their opponents. At one point in the evening's festivities flying fists (most of them owned and operated by one James Soest,) threatened to turn the basketball pavilion into a shambles, for the pugnacious Bruin guard was mixing it both hot and heavy with Capps and Nemer of the opposition as the result of an argument over right of way. For over half the game, the Bruins maintained a comfortable margin of security, but they were unable to retain this when Nemer and Erskine suddenly became "hot" and caged baskets from all angles.

BELOW, REFEREE LANDRETH IS REALLY NOT PRAYING FOR RAIN IN THIS PICTURE, WHICH ACTUALLY SHOWS THE TERMINATION OF A FRANTIC STRUGGLE FOR POSSESSION OF THE BALL.



ABOVE, JERRY NEMER SETS HIMSELF FOR THE FREE THROW WHICH PUT THE TROJANS OUT IN FRONT IN THE FINAL GAME OF THE SERIES. THIS BEGAN A RUN ON THE BASKET WHICH WAS UNSTOPPABLE.

BASKETS AND FREE THROWS



Back row: Johns, coach; Whitney, manager; Burke, trainer; Works, coach. Middle row: Roberts, Church, Levin, Wellendorf, Binckley, Berry, Solomon. Front row: Soest, Lemcke, Brotemarkle, Captain Linthicum (All-American), Maxwell, Rose, Piper.

## Working the Works System

• Any season in which the Bruins defeat a Trojan squad is successful as far as the majority of U.C.L.A. sports followers are concerned, and for this reason, though the Westwoodsmen lost two games to Stanford, and four to Berkeley, the year was a success. In fact, it was doubly successful in that the Trojans were downed twice. The Worksmen opened their practice season by defeating the Hollywood Athletic Club, after which the Whittier Poets were handed a pair of defeats. Next on the program came a match with the strong Pasadena Majors, composed principally of former Bruin stars, in which the alumni proved to be superior to their successors. Though seemingly they had no cause to be so, the Westwoodsmen entered the Utah State series overconfident, and lost the first two games 39-27 and 33-20. The worm turned in the final tilt of the series, however, and the Utes were routed with a 30-21 defeat. Only one practice game remained on the schedule after the Utah State series, and in this the Westwoodsmen defeated the strong Los Angeles Athletic Club aggregation by a 30-25 count. Five victories and three losses were none too impressive.



WILBUR JOHNS  
Assistant Coach



THE BRUINS ADJUST THEIR SIGHTS AT PRACTICE IN PREPARATION FOR SOME STIFF SESSIONS AGAINST CONFERENCE OPPONENTS.



Standing: Williams, manager; Padelford, Galloway, Johns, Kanne, Gibson, Stanford, Taylor, Dinga. Seated: Gibbs, coach; Gussman, Goldberg, Wells, Bridges, Briscoe, Westphal, Piziali.

## Fighting Freshman Foes

As was the case in football, the Freshman basketekers were doped to have an unusually successful season, and once again, as in the case of football, the year turned out as scheduled. Out of a total of 18 starts, the Peagreens outfit were victors 14 times, and would have counted the season an even greater success had not three of the four defeats been chargeable to the Southern California Trobables. The only other hoop squad to humble the Cub melon tossers was the powerful Long Beach Junior College aggregation, which barely collected a 25-24 win. Ineligibilities hit the Freshmen hard throughout the entire year. Early in the season two prospective stars, Cameron and Gibson, had to drop from the squad, and just before the final game of the S. C. series Galloway, Stanford, Smith, Briscoe and Westphal were ruled ineligible. The Cub hoopsters looked particularly impressive in their engagement with the Cumnock Collegians, defeating their lanky opponents by the overwhelming score of 43-8, after holding them scoreless for the entire first half and much of the second period. Other victories registered by the Yearlings included a 29-16 win over Compton J.C., and subsequent wins over Huntington Park, Glendale and Bakersfield.



SI GIBBS  
Freshman Coach



THE YEARLINGS GO THROUGH THEIR DAILY PRACTICE, BEARING IN MIND THE OLD MAMM THAT CONSTANT DRIPPING WEARS AWAY STONE.

# BASKETS AND FREE THROWS

## How The Baskets Fell

### PRACTICE GAMES

	BRUINS	OPPONENTS
Utah (1st game)	27	39
Utah (2nd game)	20	33
Utah (3rd game)	30	21
Hollywood A. C.	35	20
Whittier (1st game)	38	21
Whittier (2nd game)	48	23
Pasadena Majors	24	34
Los Angeles A. C.	30	25

### CONFERENCE STANDINGS

	W.	L.	Pct.
U. C. B.	9	3	.750
U. S. C.	8	4	.667
U. C. L. A.	4	7	.364
STANFORD	2	9	.182

THE BEARS WON THE PLAYOFF FOR THE SOUTHERN DIVISION TITLE BY DEFEATING THE TROJANS, 26-22.

### CONFERENCE GAMES

	BRUINS	OPPONENTS
Stanford (1st game)	22	25
Stanford (2nd game)	26	31
Stanford (3rd game)	35	31
Stanford (4th game)	28	18
Berkeley (1st game)	18	29
Berkeley (2nd game)	25	26
Berkeley (3rd game)	28	34
Berkeley (4th game)	29	31
U.S.C. (1st game)	19	17
U.S.C. (2nd game)	26	24
U.S.C. (3rd game)	31	35

### PRACTICE SEASON

	UTAH SERIES	WHITTIER SERIES	H.A.C.	PASADENA	L.A.A.C.
Linthicum	19	20	12	9	2
Piper	18	8	8	6	13
Rose	7	12	2	2	4
Soest	0	3	2	1	3
Lemcke	12	6	3	2	—
Brotmarkle	7	6	2	0	7
Maxwell	10	7	2	2	1
Berry	0	10	0	0	—
Binckley	4	11	2	2	—
Church	—	0	—	—	—
Wellendorf	—	1	0	—	—
Solomon	—	2	2	—	—
Roberts	—	0	0	—	—

### STANFORD

	FIRST	SECOND	THIRD	FOURTH	TOTAL
Linthicum	9	9	6	10	34
Piper	3	12	6	8	29
Rose	2	0	14	5	21
Soest	4	2	0	1	7
Lemcke	2	0	4	2	8
Brotmarkle	0	1	5	0	6
Maxwell	2	0	0	2	4
Berry	—	—	—	0	0
Binckley	—	2	—	—	2
Church	—	—	—	0	0
Wellendorf	—	—	—	0	0
Solomon	—	—	—	0	0
Roberts	—	—	—	0	0

### BERKELEY

	FIRST	SECOND	THIRD	FOURTH	TOTAL
Linthicum	4	4	7	9	24
Piper	4	12	11	4	31
Rose	2	—	9	4	15
Soest	3	0	—	—	3
Lemcke	0	4	0	6	10
Brotmarkle	0	0	1	2	3
Maxwell	5	5	—	4	14
Berry	0	—	—	—	0
Binckley	0	—	—	—	0
Church	0	—	—	—	0
Wellendorf	0	—	0	—	0
Solomon	0	—	—	—	0
Roberts	0	—	—	—	0

### SOUTHERN CALIFORNIA

	FIRST	SECOND	THIRD	TOTAL
Linthicum	5	8	6	19
Piper	6	4	11	21
Rose	2	3	0	5
Soest	1	2	2	5
Lemcke	1	3	4	8
Brotmarkle	4	4	6	14
Maxwell	0	2	0	2
Berry	—	—	—	0
Binckley	—	0	2	2
Church	—	—	—	0
Wellendorf	—	—	—	0
Solomon	—	—	—	0
Roberts	—	—	—	0

### ALL-COAST TEAM

#### FIRST STRING

Dick Linthicum (Capt.)	U.C.L.A.
Jerry Nemer	U.S.C.
Joe Kintana	U.C.B.
Cliff Capps	U.S.C.
Carl Vendt	U.C.B.



### ALL-COAST TEAM

#### SECOND STRING

Tom Cordry	Stanford
Don Piper	U.C.L.A.
Jack Read	U.C.B.
Ted Lemcke	U.C.L.A.
Ted Ohashi	U.C.B.

#### TED LEMCKE

Captain-elect Lemcke's clever guarding has been one of the bright spots of the past season.

#### DICK LINTHICUM

Big, blond Linthicum, with his affable disposition, has been a Bruin star for three years.





BRUIN  
TENNIS MEN  
TAKE THEIR PLACE  
AMONG THE  
COAST'S  
OUTSTANDING  
EXPONENTS  
OF THE GAME

### CAPTAIN LEWIS

• Elbert Lewis won the attention of the entire tennis world when, as a Sophomore on the local campus, he won the Pacific Coast Intercollegiate singles championship. Since that time he has advanced steadily, and his captaincy of this year's squad was uncontested. His consistency is inspirational.

### COACH ACKERMAN

• Bill Ackerman, who used to be chief among Bruin tennis stars, still holds a high place in campus tennis, but now as mentor of the local court squad. Bill has not lost a bit of the fire which made him captain and number one man in his undergraduate days, and now illustrates his theories of intricate shots by demonstrating them himself.





*Jack Tidball, Fresh net ace last year, was no less a sensation this year. A brilliant singles player, he is an even better team man, and is half of the sixth national ranking doubles pair.*



*In his last year of competition under the Bruin colors Cliff Robbins has maintained the high record he set as a Freshman. Cliff plays a well-rounded game, but prefers long range placements from the back court.*

## WESTWOOD'S TENNISMEN



ABOVE

*Captain Elbert Lewis' consistency and steadiness under fire are well known to all who have followed the fortunes of Bruin tennis. His strong forehand drive is equalled only by his phenomenal backhand.*



LEFT

*The name of Doeg is familiar to every follower of the net game; young Billy is the distinguished scion of a distinguished family. His coolness, coupled with a Johnson-like serve, makes him one of the leading Bruin aces.*



FAR LEFT

*Len Dworkin is another veteran whose absence will be keenly felt next year. He, too, is an adept at the back-court game, and his persistence in returning impossible shots has appalled many an opponent.*

WESTWOOD'S  
CHAMPIONS



ABOVE  
"Spud" Myers really has a first name, but few people are able to call him Lawrence and get away with it. "Spud" relies extensively on his forcing system, and has an excellent loop drive.

RIGHT  
Here is a paradox: Nate Miller is a Junior according to tennis rankings, but a Sophomore academically. In addition, he is one of the most promising Bruins, and should have a good year in '33.

FAR RIGHT  
Forrest Froelich is the biggest man on the squad, and has an additional claim to fame by virtue of being the most improved man of the past season. His serve is as good as his backcourt game.



Equally good in solo work or paired with one of his mates, Bill Rowley has been one of the most consistent of the Bruin netmen. His performance has been of the best in every department; his baseline shots are exceptional.



Another veteran whose amiable smile will be missing in 1933 is Lodell Graves. Incidentally, Graves is a product of Ackerman's coaching, as he had never played tennis before entering U.C.L.A.



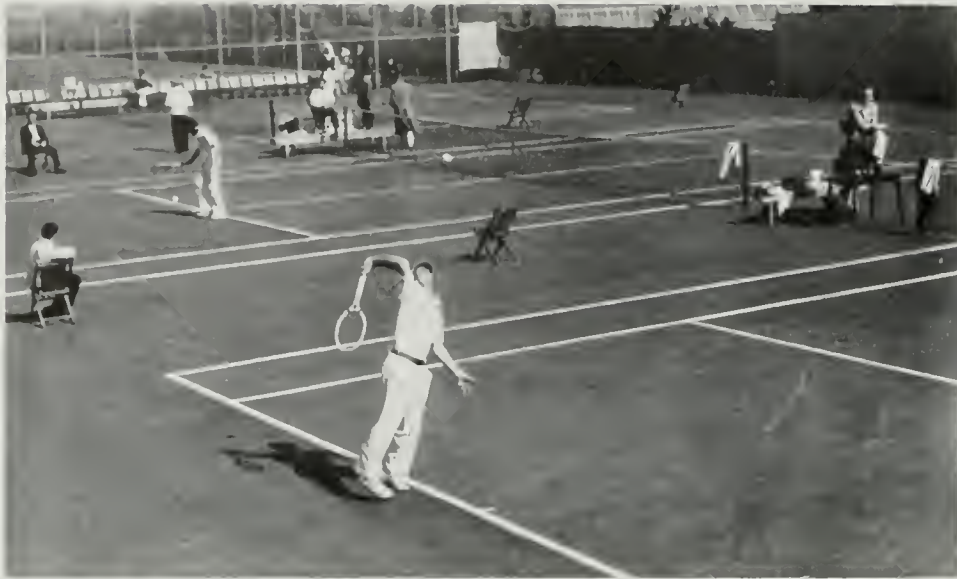

NOTE THE PLACID LOOK OF CONTENT ON THE UMPIRE'S FACE IN THIS PICTURE; HE'S PROBABLY HAPPY THAT HE DOESN'T HAVE TO RETURN ROBBINS' BULLET-LIKE SERVICE.

## Stacked Cards

• Opening their conference season against Stanford, the Bruin net team got off to a poor start, losing a close meet 5-4. Stanford's racket men played exceptionally fine tennis in turning back the Bruin threat. Above all else, they exhibited a fighting spirit which would not admit defeat. In the first doubles match, which later proved to be the deciding factor of the meet, Indians Keith Gledhill and Joe Coughlan had point-match against them four times before they came through to defeat Elbert Lewis and Jack Tidball of the invaders. Bill Doeg was the outstanding Bruin, while Gledhill was a sensation for the Cards, winning his singles match with Tidball 6-2, 8-6.

• In the return meet at home the Westwoodsmen completely overwhelmed Stanford, taking all nine matches. Although it is difficult to pick an outstanding man in a meet with such a score, Captain Elbert Lewis' win over Joe Coughlan, Stanford first man, was unforgettable. Playing a brand of tennis far in advance of that shown while in the north, Lewis had the game in hand at all times, and won handily 6-3, 6-1. In all fairness to Stanford, it must be admitted that Keith Gledhill was in Honolulu at the time of this meet, but it is doubtful that one man could have saved the day in the face of such superior tennis playing as that indulged in by the local aggregation.



ONE DISADVANTAGE ABOUT ATTENDING A TENNIS MATCH IS THAT THE OFFICIALS MUST HAVE SEATS, LEAVING MOST OF THE SPECTATORS THE CHOICE BETWEEN STANDING UP AND STANDING UP.



CLIFF ROBBINS, WEARING THE EYESHAD WHICH IS AN INSEPARABLE COMPANION OF THIS COURT STAR, PREPARES TO GO AFTER ONE OF DELABA'S DRIVES IN THE TROJAN MATCH.



TIDBALL, COACH ACKERMAN, GRAVES, DOEG AND ROWLEY SIT ON THE SIDELINES WHILE WAITING THEIR TURN TO FACE THE TROJANS; ROBBINS HAS JUST MADE A GREAT RETURN.

## Indian Sign

• The Indian Sign wasn't working when the University of California at Berkeley tried to defend against the attack of the invading Bruins, with the result that the Southerners won the series by the narrow margin of 5-4. In the return match the Bruins did even better, winning by a 6-3 count. In the north Captain Elbert Lewis and Jack Tidball were outstanding, winning three of the five Bruin victories, while Leonard Dworkin and Cliff Robbins took the other two matches. The score might have been larger had not Bill Rowley and Lodell Graves weakened in their second set with Whitman and Holmes, while Froelich and Miller were defeated by Bears Neiden and Camas.

• Offering the Berkeley men a chance to redeem themselves, the Bruins held open house on the local tennis courts, and were once more successful, this time sending the Bears home after a 6-3 whipping. In the feature of the day Cliff Robbins was unable to match the steadiness of Ted Ludlow, who finally won 6-1, 3-6, 6-3. Spud Myers and Leonard Dworkin, as well as Captain Lewis and Jack Tidball, played good games in this series, though Robbins and Doeg were somewhat off form, each losing his singles match and then pairing together to lose to Holmes and Whitman 3-6, 6-4, 6-4. This double victory over Berkeley put the Bruins in a tie for first with S.C.

JACK TIDBALL IS NOTED FOR COVERING THE COURT LIKE A TENT, RETURNING WHAT HIS OPPONENTS HAVE BELIEVED TO BE IMPOSSIBLE PLACEMENTS; HERE HE SHOWS HOW IT IS DONE.

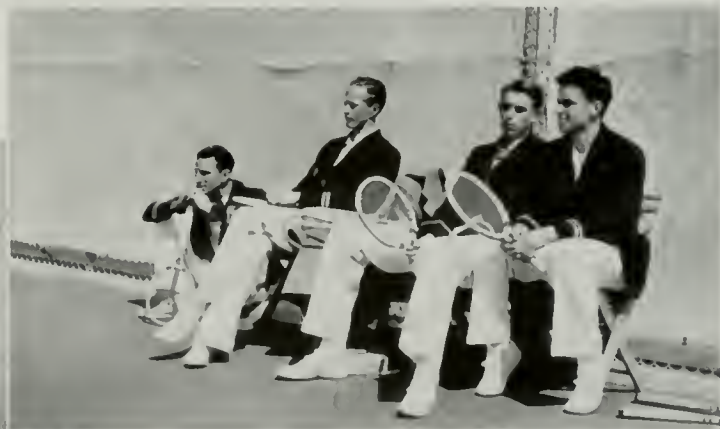

WHILE WAITING FOR THE CALL TO ACTION, DWORKIN, ROWLEY, FROELICH AND GRAVES WATCH WITH KEEN INTEREST THEIR TEAMMATES' PROGRESS; NOTE ROWLEY'S EXPRESSION OF SATISFACTION.

S E R V I C E A N D V O L L E Y

Cross-Town  
Rivals



Back row: Froelich, Ackerman, coach. Front row: Captain Lewis, Graves, Tidball, Rowley, Doeg, Myers, Robbins.

• U.C.L.A. went into the lead in conference tennis standing by winning the first of two matches scheduled with the Southern California Trojans. The win was a decisive one, with the Westwoodsmen shutting out their cross-town rivals 9-0. Most spectacular of the wins was Cliff Robbins' brilliant victory over De Lara, Trojan ace, by a score of 6-2, 9-11, 6-3. Both players showed a steady game, with Robbins' superior stamina the deciding factor in the third set. Other singles matches were won by Captain Elbert Lewis, Billy Doeg, Jack Tidball, Leonard Dworkin, and Spud Myers, while Dworkin and Myers, Rowley and Graves and Tidball and Lewis paired to win.

• At the time the yearbook went to press, the second round of the Civil War series was yet to be played, but from all indications the local aggregation was on its way to the first conference title to be won by a Bruin major sport team. The worst that could happen would be a tie with the Trojans for honors in the title race. Such an event seems highly improbable in view of the fact that the Bruins already this season have shut out by 9-0 scores the two strongest teams on the coast, thereby indicating their own relative strength. Some observers have claimed the Bruins are among the nation's strongest college teams by virtue of their wins over coast opponents.

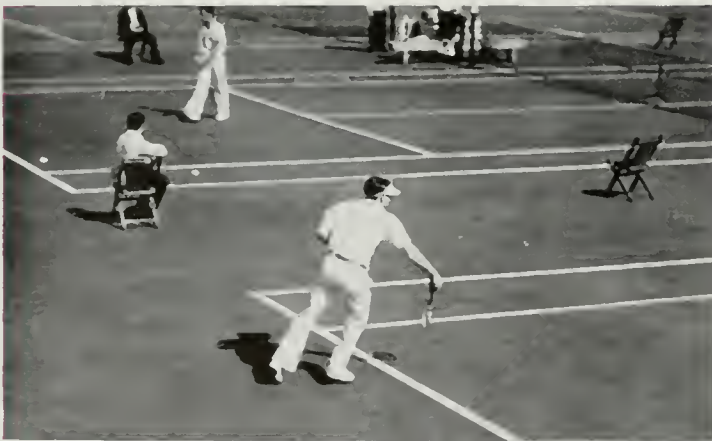

CLIFF ROBBINS' BRILLIANT VICTORY OVER DELARA, TROJAN NET ACE, WAS ONE OF THE MOST OUTSTANDING EVENTS OF THE 9-0 DEFEAT OF THE BRUINS' RIVALS FROM ACROSS THE CITY.

CAPTAIN ELBERT LEWIS REALLY DIDN'T POSE FOR THIS PICTURE; RATHER, THE GRACE WHICH HE DISPLAYS IN THIS VIEW IS ONLY TYPICAL OF HIS HABITUAL FORM WHEN IN ACTION.



# Yearling Aces



Back row: Smith, Goen, Babbidge, Briggs. Front row: Reisman, Rabinovitch, Sloto, Ackerman, coach; Miller, Murphy, Knox.

• An abundance of material from which to make up a Freshman squad gladdened the heart of Coach Bill Ackerman this spring. After a practice season of some length, Briggs emerged as first man of the Freshman aggregation, with Harwood number two and with Miller, Smith, Rabinovitch and Murphy as the other members of the first team. The rest of the Freshmen out for the squad, including Reisman, Sloto, Knox, Goen and Babbidge, formed the second team, or the "unemployed" as they were called. The Cubs were highly successful in their practice schedule, defeating Long Beach Junior College, as well as a number of high schools.

• Taking their cue from their elder brothers, the Cub netmen proceeded to defeat the Trojan yearlings, 7-2, and thereby won the mythical junior city championship. In taking the measure of their highly touted opponents, the Cubs displayed an excellent brand of tennis, giving promise of what may be expected of these youngsters when they join the varsity next spring. Briggs was the only Cub to lose his singles match, while Rabinovitch and Knox were unfortunate in the doubles and lost 6-1, 6-2. Victories were turned in by the following Freshmen: Harwood, Miller, Murphy, Smith, Rabinovitch, Briggs and Harwood and Miller and Murphy.

BILL ROWLEY IS ANOTHER OF THOSE FORTUNATE GENTLEMEN WHO ARE ABLE TO MAINTAIN A POISE AND COOLNESS ON THE COURT WHICH IS THE ENVY OF MOST PERSPIRING SPECTATORS.



IT IS NOT FOR NOTHING THAT JACK TIBBALL IS CONSIDERED ONE OF THE BEST DOUBLES PLAYERS IN THE COUNTRY; HERE HE IS GOING AFTER A HIGH VOLLEY IN THE MOST ACCREDITED FORM.

## Tennis Tally

• Westwood's tennismen began their practice season with four regulars missing from the ranks. Captain Elbert Lewis, Cliff Robbins and Billy Doeg were suffering from the flu, and Leonard Dworkin was occupied with his efforts to take the campus lightweight boxing championship. Upon their return to active work, however, they got into shape rapidly, and were leaders in the 9-2 victory rung up by the varsity over a team composed of Bruin alumni. Featuring the match was Billy Doeg's brilliant win over Frank Westsmith, seventh ranking player in the southland. A meet with Pomona was next on the schedule, and found the local net squad far superior to the Southern Conference aggregation. The regulars took a well-deserved rest while the reserves pounded out a 7-1 victory. Spud Myers, Forrest Froelich and Bill Rowley were outstanding in the victory, each of these men showing marked improvement over performances displayed earlier in the season. After this match the Bruins took part in no more dual matches until time for their first Conference meet of the season, a tourney with Stanford on the Palo Alto courts. The time preceding this match was well spent, however, the locals devoting their time to daily drills on the campus courts. During this period, under the tutelage of Coach Bill Ackerman, many faults in form were ironed out, and the individual playing of most of the racquetmen considerably improved. Especially noticeable were the changes effected in the style of young Billy Doeg, who soon began to evince the same ability which made his elder brother national singles champion in 1930. Billy's forehand, modeled on that of Bill Johnson, had always been good, but his backhand, volley and serve left much to be desired until Ackerman began his work. Others who profited were Forrest Froelich and Cliff Robbins.

### CONFERENCE STANDINGS

	Won	Lost	Pct.
U.C.L.A. - - -	5	1	.833
Stanford - - -	3	2	.600
U.S.C. - - -	3	3	.500
U.C.B. - - -	0	5	.000

• Just before the local outfit left for the Stanford and Berkeley encounters in the north, a final practice session was engaged in on the campus courts, with the Bruin netters meeting an All-Star aggregation composed of notable racquet wielders from all over Southern California. This match found the Bruins winners again with a score of 7-2. Because of the general excellence of the entire squad in this match, ten men were taken on the trip north. Those who journeyed included, besides Coach Ackerman and Senior Manager Sandy Norton, Captain Elbert Lewis, Leonard Dworkin, Billy Doeg, Jack Tidball, Cliff Robbins, Spud Myers, Forrest Froelich, Nathan Miller, Lodell Graves and Bill Rowley. Upon their return, the Bruins engaged in a number of other non-conference matches, including the Hotel Ambassador's Invitational Tournament and the annual Ojai Valley Invitational. Jack Tidball was the star of the former meet, winning the men's singles crown from Elbert Lewis, who had just defeated Lester Stoefen. In the doubles play, however, the Lewis-Tidball combine was finally downed by the Stoefen-Mako duet. The Ojai tourney, most colorful of all invitational meets, found the Bruin netters unable to defeat their collegian opponents. Lewis and Robbins both reached the semi-finals of the men's singles, only to be turned back by Gledhill and Coughlan. In doubles play Captain Lewis and Leonard Dworkin were defeated by the same Stanford stars, Gledhill and Coughlan. Jack Tidball was the only Bruin to triumph in the meet, winning the doubles title while paired with Dr. Gerald Bartosh after having been defeated in the final round of the invitational Men's singles by Lester Stoefen. Tidball has been one of the most consistent of local netmen during the past year, and is expected to be equally successful in competition next year.

### BULLETIN

• News of the Bruins' first major sport championship since their entrance into the Pacific Coast Conference was received just as this section of the yearbook went to press, and the presses were halted while the glad news was incorporated into the pages of The Southern Campus. The deciding meet of the conference schedule was played with the Southern California Trojans, and was won when the Westwoodsmen displayed unexpected form to turn back for the second time their cross-town rivals, this time by a 6-3 score.

**FORREST FROELICH**  
*Captain-Elect*



### BULLETIN

• The Trojan strategy in sending their three weakest men against the Bruin leaders proved faulty when the local aces proved easy winners, and the so-called "weaker" Bruins upset the Trojan aces to boot. Captain Lewis, Cliff Robbins and Jack Tidball handled the Trojan sacrifices easily in singles play, though Millman upset Doeg to win 6-4, 5-7, 9-7. In the concluding matches of the tourney Spud Myers blazed his way to glory with a sparkling 6-4, 4-6, 6-4 win over Harold Steiner of Troy.

**ELBERT LEWIS**  
*Captain*





BRUIN  
BASEBALL  
ENTERS A NEW ERA  
AS A NEW COACH  
LEADS NEW MEN  
AGAINST  
THE COLLEGIATE  
DIAMOND TALENT  
OF THE WEST

**CAPTAIN  
BILL BRUBAKER**

• Belligerent Bill Brubaker has just concluded a duly successful season as captain of the baseball squad, a season which saw the Bruins take a new lease on their diamond existence, and for the first time in recent years provide more than a set-up for their opponents.

**COACH  
AL MONTGOMERY**

• Al Montgomery has that rare faculty of being a good fellow and an excellent baseball coach, all rolled up in one person. What he has done with the Bruin diamond squad this year has been little short of miraculous, for he has injected pep into formerly listless players, and has made baseball a real major sport.



A R O U N D T H E B A S E S



BILL BRUBAKER, 1B.  
Wields the Willow

BOB DECKER, CF.  
Sultan of Swat



JIMMY SOEST, RF.  
Provides the Punch

LEN BERGDAHL, LF.  
Formidable Fielder

BRUIN BATSMEN



MIKE FRANKOVICH, C.  
Reliable Receiver

GENE HIRSCH, U.  
Able Alternate



TOM MURPHY, P.  
Hurls the Horsehide

JOE BERRY, U.  
Redoubtable Reserve

BILL WINTER, P.  
Catapults Curves

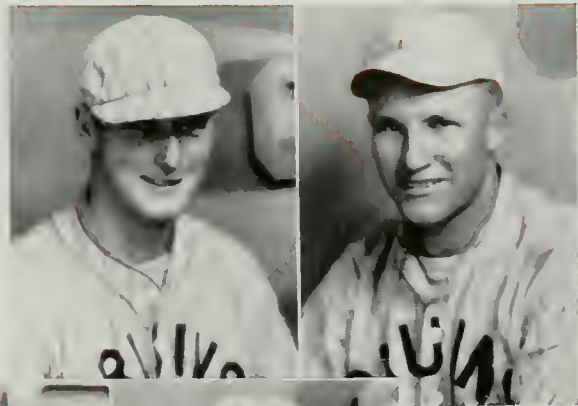

BILL ATHEY, 2B.  
Keeps the Keystone



ED SOLOMON, P.  
Puzzles Opponents

BUD ROSE, P.  
Flips Fast Ones

# BRUIN BATSMEN

HOMER HINMAN, 3B.  
Holds the Hot Spot



BERNIE LEVIN, U.  
Capable Substitute

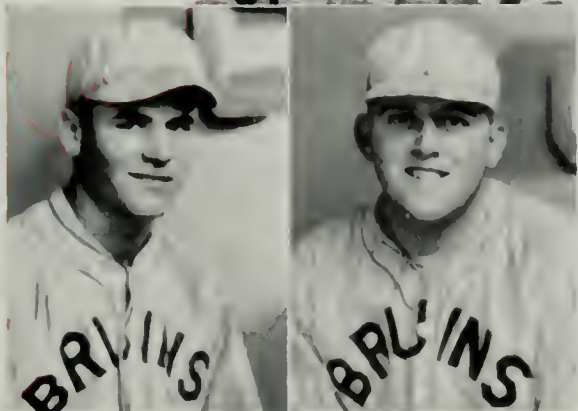

DUANE STEVENSON, SS.  
Handles Hard Hits

RALPH KOONTZ, U.  
Does Everything Well



BACK ROW: JEWEL, MANAGER; OKURA, HIRSCH, SOEST, MURPHY, FRANKOVICH, ROSE, WINTER. FRONT ROW: DECKER, ATHEY, STEVENSON, CAPTAIN BRUBAKER, MONTGOMERY, COACH: KOONTZ, BERRY, LEVIN, HINMAN.

## Pitchers' Battle

• One bright spot in the Bruin baseball season was the brace of victories over the Dons of San Francisco. In the opening game of the season the home-townners came through with a 4-3 victory when Mike Frankovich's long single scored Stevenson in the tenth. The second game began as another air-tight affair, but the Bruin swatters soon found the solution to the 'Frisco chucker's slants, and began knocking the ball out of the lot. Tom "Mophead" Murphy was able to keep the situation well in hand with the aid of great fielding support, and held the visitors to nine scattered safeties and a final score of 12-6. The third game of the series, played as part of the Bruins' disastrous road trip, was lost 17-1.

• The series with Santa Clara's Bronco's was something else again. Opening the series at home, the Bruins were handed a 16-6 set-back, but came back strong to cop a gruelling eleven-inning pitchers' battle, 2-1. This game was unusual for a pitchers' duel in that it was sent into extra innings by a pair of circuit clouts, one of which was poled out by Jimmy Soest, the other by Shortstop Murray of Santa Clara. In the eleventh Koontz was sent to the plate to hit for Winter, and rapped a long double to center. On Decker's infield hit, however, Koontz was out over-running third. Decker stole second, though, and came home when Murray muffed a hard-hit ball. Santa Clara won the rubber game, 8-5.



JIMMY SOEST PREPARES TO POLE THE BALL OUT OF THE LOT FOR ANOTHER HOME RUN. SOEST IS A POWERFUL HITTER, WELL ABLE TO GIVE THE OUTFIELDERS A LOT OF WORRY, AND HE DOES THIS VERY THING FREQUENTLY.



CAPTAIN BRUBAKER SCORES AFTER PLACING THE BALL ON THE TRACK WITH TYPICAL BRUBAKER ACCURACY. CAPTAIN BILL WAS ONE OF THE HEAVIEST HITTERS ON THE SQUAD.



THE DIAMOND SQUAD HAD NO REASON TO COMPLAIN OF POOR ATTENDANCE AT GAMES THIS YEAR. THE NOVELTY OF HAVING A WINNING TEAM PROVED A POWERFUL ATTRACTION FOR WESTWOOD STUDENTS AND RESIDENTS.

## Fraternal Jinx

• In baseball as in basketball, the Bruins seemed unable to dodge the jinx which seems to camp on their trail in their fratricidal contests. As a result, Berkeley's Bears took the series with a two to one count. The locals got off to a good start in the first game, with Big Bill Winter hurling air-tight ball to win 1-0. His Bear opponent went wild after Bergdahl had singled in the fifth, and had been advanced to second on Berry's sacrifice. Winter was walked to first, and on Decker's grounder took second while Bergdahl went to third. Peterson's bean ball at this juncture gave Duane Stevenson a trip to first, filling the bases. Four more wild balls sent Brubaker to first, forcing in Bergdahl with the winning run.

• When the Bruins were called on to sit in on a slugging bee in the next session, however, they found themselves somewhat outclassed, and emerged with the short end of an 11-9 score. A Bear rally in the old lucky seventh was good for six runs, and sent Chucker Rose from the mound to the shower room. Until this point the Bruins had maintained a 7-3 margin, chiefly through the efforts of Bud Rose, who had contributed two home runs to the slugfest, one of the four-baggers driving in three additional runs. The deciding game of the series was played as a part of the Bruin invasion of the north, and was one of the most exciting of the season. By virtue of a four-run rally in the eighth the Bears won, 8-6.

KEEP YOUR EYE ON THE BALL, MISTER: WHEN BIG BILL WINTER HEAVES THAT FAST BALL IT'S HARD ENOUGH TO HIT WITHOUT SWINGING BLIND, AS MORE THAN ONE AMBITIOUS BATSMAN HAS DISCOVERED TO HIS PROFOUND REGRET AND DISMAY.



BERGDahl SEEMS TO BE IN A HURRY TO GET SOME PLACE, BUT THE CATCHER DOESN'T SEEM TO BE EVEN REMOTELY INTERESTED. THE UMPIRE, HOWEVER, LOOKS TO SEE BERGIE TOUCH HOME.

A R O U N D T H E B A S E S



THERE GOES A LONG ONE; WHEN BRTRAKER CONNECTS WITH A BALL IT STAYS HIT. A CLOSE OBSERVER WILL NOTE THAT THE HUSKY BRUIN FIRST SACKER HAS PUT HIS ENTIRE BODY BEHIND THIS DRIVE; THIS EXPLAINS BRU'S SUCCESS AT BAT.

## Cross-Currents

• Stanford and the Bruins got together to put on a pair of the wildest baseball games ever witnessed in Coast circles, with the Cardinals copping the opening tilt of the duo by a 26-20 score, and the locals winning the second meet 15-12. A total of seventy-three runs and seventy-nine hits were registered during the course of the two games, which should certainly establish some sort of all-time record. Ten home runs were poled out in the first affair, with mere pop flies being picked up by unreliable cross-currents of wind and carried far beyond the reach of puzzled fielders. Bill Winter was far from being in form, and was chased from the mound in the second frame. He was succeeded by Ralph Koontz and Ed Solomon.

• Bill Winter got off to a better start in the next day's game, and held complete mastery over the Indians until the eighth frame when the Northerners found him for eight hits and an equal number of runs. This brought the score within one digit of a tie, and called for the injection of Bud Rose into the fray. The wild Indians were soon tamed by the lanky Sophomore, who went the rest of the way to the 15-12 victory. Decker was the leading batsman of the series, collecting five safe hits out of ten trips to the plate. Of these, three were home runs. The deciding game of the series at Palo Alto resulted in a 10-3 Stanford triumph. This game followed the heart-breaking defeat by U.C.B., and found the Bruins ill-prepared to face fresh opponents.



STURRIKE THREE; YER OUT. BACKSTOP FRANKOVICH HOLDS THE BALL AT WHICH THIS STANFORD BATSMAN TOOK A HEALTHY SWING. THE BATTER RESEMBLES THE INSPIRATION FOR A BRAND NEW DESIGN IN PRETZEL BENDS.

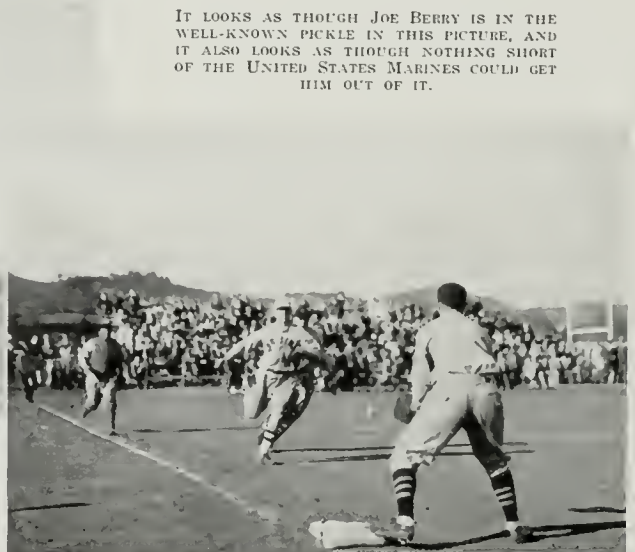

IT LOOKS AS THOUGH JOE BERRY IS IN THE WELL-KNOWN PICKLE IN THIS PICTURE, AND IT ALSO LOOKS AS THOUGH NOTHING SHORT OF THE UNITED STATES MARINES COULD GET HIM OUT OF IT.



HEADS UP! THOSE HIGH POP FLIES GET NEARLY EVERYONE'S ATTENTION, BUT OF COURSE IF A PHOTOGRAPHER WANTS TO TAKE OUR PICTURE WE CAN'T BE BOTHERED BY POP FLIES.

## Stinging Solace

• Poor fielding support cost the Bruins the initial game of the St. Mary's series when the Gaels, encouraged by the loose handling of easy put-outs, began slugging to win finally by a score of 16-9. Winter, after a poor first inning in which the visitors tallied five times, steadied down until the ninth canto, when a new Moraga rally sent him to the solace of a stinging shower. Seven runs were rung up in the final inning before the Bruins were finally able to retire the visitors. Both Winter and Ralph Koontz connected for circuit clouts for the Bruins, while Jimmy Soest and Bill Brubaker were robbed of homers only by the sensational fielding of Big Bill Beasley, who himself connected twice for home runs.

• In the second game, St. Mary's again jumped into an early lead, this time at the expense of Bud Rose. The Bruins tied things up in the third frame, but the Saints went to the front again in the fifth, and were not headed until Ralph Koontz and Tom Murphy, who had relieved Rose, pounded out decisive bingles in the eighth. Captain Billy Brubaker's pair of circuit clouts were also of immeasurable value in deciding the course of the second session with the Saints. This victory over the Gaels gave the locals a bare chance for the title, and was the last local appearance of the squad before that fatal road trip. One week later, while traveling in the north, the Bruins again encountered St. Mary's, losing 9-5.

THE OFFICIAL PHOTOGRAPHER OF THE SOUTHERN CAMPUS TOOK SOME EXCELLENT PICTURES DURING THE PAST YEAR. HERE, IF YOU WILL LOOK CLOSELY, YOU CAN SEE ONE OF WINTER'S CURVES ON THE WAY TO THE PLATE.



THERE'S ANOTHER SAFE BINGLE FOR YOU, SCOOPS. BILL ATHEY IS NOT ONLY ONE OF THE MOST RELIABLE FIELDERS ON THE SQUAD, BUT ALSO THE SECOND BEST HITTER, AS HIS AVERAGE OF .313 WOULD SEEM TO INDICATE.

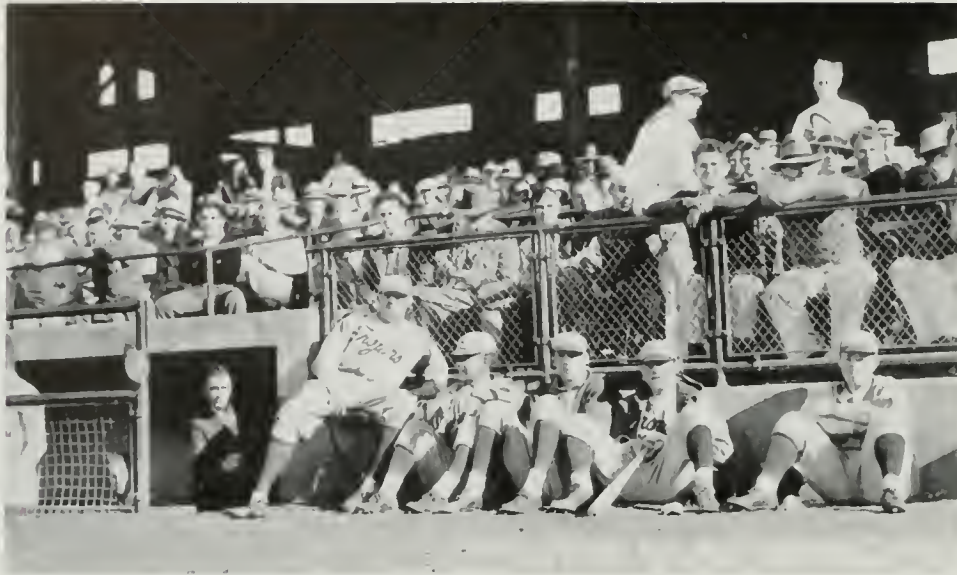

COACH SAM BARRY BRINGS TO THE BALL PARK HIS FAMOUS STATIONARY OFFENSE OF THE BASKETBALL COURT. IN THIS REMARKABLE ACTION SHOT WE SEE THE NOTED TROJANS IN ACTION ACCORDING TO BARRY'S FORMULA.

## Walking Our Trojans Back Home

• Once again the Bruins did their utmost to keep their crosstown rivals from winning a championship, but to no avail. Playing the kind of baseball which made them Coast Conference champions, the Trojans defeated the Westwoodsmen 3-1 in the initial encounter of the Civil War series, and then came back in the second clash, a comedy of errors, to win 10-9, thereby clinching their hold on the title, and winning the City Championship in addition. The first game was a close pitchers' duel, while the second was anything else but. Winter, Murphy and Rose were knocked out of the box, and the only person left to pitch was Captain Brubaker. He did well for two innings, but in the tenth walked in the winning run.

• The last encounter of the series found Big Bill Winter hurling air-tight ball, and with his team-mates giving him almost perfect fielding support he found it quite easy to hold the Trojans to a pair of runs while the Westwoodsmen piled up five scores. The Bruins scored three in the second to take the lead, and were never headed. Decker singled and Athey beat out a bunt, after which both runners advanced on Soest's sacrifice. Berry fanned, but Stevenson's single drove in both runs. On Winter's long double Stevenson scored the third run. The game was cinched in the sixth when Brubaker walked, took third on Athey's bingle, and came home on a double steal. A double play stopped a Trojan rally in the ninth.



CAPTAIN BILL BRUBAKER'S GREAT REACH IS A CONTRIBUTING FACTOR TO THE MARVELOUS FIELDING AVERAGE WHICH HE HAS COMPILED DURING THE SEASON. ANY FIRST BASEMAN WHO CAN FIELD .978 HAS TO BE GOOD.

HERE IS BRUBAKER GOING AFTER A WIDE ONE, AND BY THE EXPRESSION ON HIS FACE WE'D SAY THAT HE GOT THE ELUSIVE HORSE-HIDE. THE TROJAN BASERUNNER SEEMS TO BE WRESTLING WITH TEMPTATION.







THERE'S AN EASY OUT, WITH UMPIRE JIMMY TOMAN WAVING THE TROJAN RACK TO THE BENCH. THE BALL CAN BE SEEN CLUTCHED IN CAPTAIN BRUBAKER'S MIGHTY MITT AS HE PREPARES TO THROW IT AROUND THE BASES.

## Local Boy Makes Good

• Al Montgomery has made good with U.C.L.A. diamond fans, writers and players alike. The Bruin alumnus, former big league pitcher, et al., has demonstrated that it is possible for Bruin baseball teams to win games, and has done more to revive a fading interest in the national pastime than any amount of editorial comment could ever do. When Al returned to the campus he found everything strange, but he was soon made to feel at home when students whose interest in baseball had faded with fading abilities of the team in past years saw the Bruin diamond men win three straight games in practice, and then start out their conference season with a thrilling victory.

• In all, the Bruins won eleven games and lost the same number. As a result of a brace of victories over Loyola in practice, the Bruins rank second in the City League standings, having lost the series to S.C. and therefore surrendered their claim to the City Championship. A bright future seems to be in store for the Bruins, with nearly the entire squad due to return next year. Captain Bill Brubaker, of course, will be badly missed, both in the field and at the stick. Jimmy Soest, too, will be missing, as will Ed Solomon. Captain-elect Ralph Koontz will have a veteran squad with which to work, and should make an eminently successful bid for the title.

YOU'LL TAKES NO CHANCE OF GETTING SPIKED, BUT GETS OUT OF THE WAY AFTER TOUCHING THE BAG TO PUT OUT THE BRUIN RUNNER, WHILE THE UMPIRE LOOKS ON TO SEE THAT EVERYTHING IS ACCORDING TO HOYLE.



TRAINER BILLY BURKE WORKS OUT ON CAPTAIN BILL BRUBAKER WHILE THE BOYS BALLY 'ROUND TO SEE THE EXTENT OF HIS INJURIES, INCURRED IN A MIX-UP AT THE INITIAL SACK IN THE FIRST S.C. GAME.

# A R O U N D T H E B A S E S

## Bunts and Bingles

### PRACTICE SEASON SCORES

Bruins - - 6;	Loyola - - 5
Bruins - - 9;	Loyola - - 8
Bruins - - 7;	L.A.A.C. - 6
Bruins - - 4;	L.A.J.C. - 0

### CONFERENCE STANDINGS

	W.	L.	Pct.
U.S.C. - - - -	13	5	.723
U.C.B. - - - -	12	6	.667
SANTA CLARA - - - -	10	8	.555
ST. MARY'S - - - -	9	9	.500
STANFORD - - - -	7	9	.437
U.C.L.A. - - - -	7	11	.389
S.F.U. - - - -	3	13	.187

### CONFERENCE SEASON SCORES

Bruins - - 5;	Sta. C. - - 8
Bruins - - 1;	U.C.B. - - 0
Bruins - - 9;	U.C.B. - - 11
Bruins - - 6;	U.C.B. - - 8
Bruins - - 20;	Stan. - - 26
Bruins - - 15;	Stan. - - 12
Bruins - - 3;	Stan. - - 10
Bruins - - 9;	St. M. - - 16
Bruins - - 9;	St. M. - - 6
Bruins - - 5;	St. M. - - 9
Bruins - - 1;	U.S.C. - - 3
Bruins - - 9;	U.S.C. - - 10
Bruins - - 5;	U.S.C. - - 2

### CONFERENCE SEASON SCORES

Bruins - - 4;	S.F.U. - - 3
Bruins - - 12;	S.F.U. - - 6
Bruins - - 1;	S.F.U. - - 17
Bruins - - 6;	Sta. C. - - 16
Bruins - - 2;	Sta. C. - - 1

### PITCHING AVERAGES

	W.	L.	Pct.
WINTER - - - -	5	3	.625
MURPHY - - - -	2	2	.500
ROSE - - - -	0	2	.000
SOLOMON - - - -	0	1	.000
KOONTZ - - - -	0	2	.000
BRUBAKER - - - -	0	1	.000

### BATTING AVERAGES

	G.	AB.	R.	H.	PCT.
Decker - - - -	18	71	14	26	.363
Athey - - - -	18	70	19	24	.343
Bergdahl - - - -	15	53	7	16	.302
Brubaker - - - -	18	72	19	21	.292
Rose - - - -	8	7	2	2	.286
Murphy - - - -	5	11	3	3	.273
Koontz - - - -	14	24	6	6	.250
Hinman - - - -	12	38	11	9	.237
Frankovich - - - -	17	68	9	15	.221
Soest - - - -	18	69	8	15	.218
Winter - - - -	11	29	3	6	.207
Berry - - - -	11	30	5	6	.200
Stevenson - - - -	18	66	10	12	.182
Levin - - - -	10	27	4	3	.111

### FIELDING AVERAGES

	PO.	A.	E.	PCT.
Brubaker - - - -	173	8	4	.978
Athey - - - -	52	55	5	.955
Frankovich - - - -	77	8	7	.924
Decker - - - -	43	3	5	.902
Stevenson - - - -	43	55	12	.891
Winter - - - -	4	25	4	.878
Bergdahl - - - -	11	2	2	.867
Levin - - - -	9	3	2	.857
Hinman - - - -	12	9	4	.840
Soest - - - -	38	2	8	.834
Koontz - - - -	5	4	2	.817
Berry - - - -	10	12	6	.786
Murphy - - - -	7	6	4	.765
Rose - - - -	0	5	2	.714

### FIRST STRING

Brubaker, U.C.L.A. - - - -	1b
Athey, U.C.L.A. - - - -	2b
Mohler, U.S.C. - - - -	ss
Glaister, U.C.B. - - - -	3b
Arbelbide, U.S.C. - - - -	lf
Rintala, Stan. - - - -	cf
Gaddy, S.F.U. - - - -	rf
McArdle, S.F.U. - - - -	c
Buchanan, U.S.C. - - - -	p
Peterson, U.C.B. - - - -	p
Winter, U.C.L.A. - - - -	p

### SECOND STRING

Powers, Sta. C. - - - -	1b
Philippi, Stan. - - - -	2b
Murray, Sta. C. - - - -	ss
Hildebrand, U.S.C. - - - -	3b
McIntyre, U.C.B. - - - -	lf
Decker, U.C.L.A. - - - -	cf
Stewart, U.S.C. - - - -	rf
Smith, U.C.B. - - - -	c
Noonan, St. M. - - - -	p
Manfriedi, Sta. C. - - - -	p
Anderson, Stan. - - - -	p

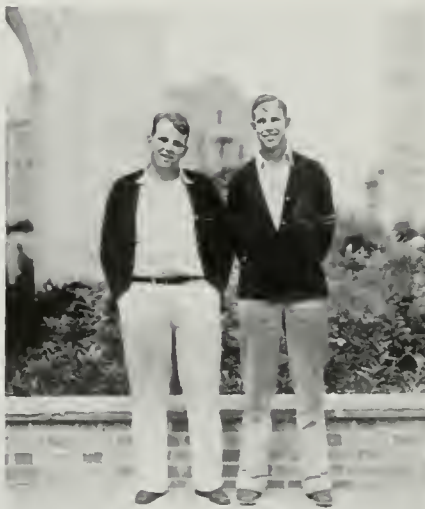

**RALPH KOONTZ**  
*Captain-Elect*

**BILL BRUBAKER**  
*Captain*



PROGRESS  
PROVES THE KEYNOTE  
OF THE  
CINDERPATH SEASON  
AS POTENTIAL STARS  
ARE DISCOVERED  
AND FOUNDATIONS  
LAID FOR  
THE FUTURE

### CAPTAIN LOCKETT

• Quiet and unassuming, Captain Bill Lockett is a model athlete. He does his work well, but when his work is over he is both ready and willing to talk of something else. His personality is such that the more one sees him the more one wants him for a friend. Bill's only vice is playing the piano, and he does this so well that it is excusable.

### COACH TROTTER

• For twelve years Harry "Cap" Trotter has been coaching at the University of California at Los Angeles, and for twelve years he has been turning out excellent teams with mediocre material. Now that U.C.L.A. has been admitted to the I.C.A.A.A.A., better athletes may be expected to come here, and soon fans will be talking about "Cap" Trotter's wonder teams and their exploits.



WITH SHOT AND DISCUS



GEORGE JEFFERSON  
Vaults Thirteen-Four

BILL LOCKETT  
Captains the Squad

KENNY KNIGHT  
Holds Hurdle Records



GORDON JONES  
Shot-Put Champ

BOB McLEAN  
Fastest Bruin

TITANS OF THE TRACK

CLARENCE SMITH  
Jumps High

JIM MERINO  
Leather-Lunger

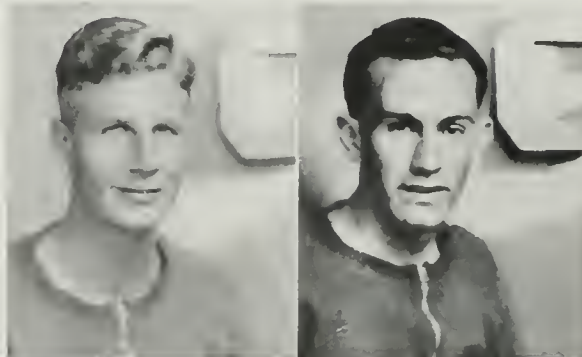

BERNIE MILLER  
Follows Knight's Lead

HOWARD PLUMER  
Runs Long, Fast

BARNEY LEHIGH  
Juggles Javelins



D O W N    T H E    S T R A I G H T A W A Y

S  
o  
u  
t  
h  
e  
r  
n  
C  
a  
m  
p  
u  
s

**FRANK WOODHULL**  
Another High-Jumper

**CHARLES JACOBS**  
Cops the Quarter

**BUD CRESSWELL**  
Goes 'way Up



**STEVE WEISMAN**  
Also Jumps High

**JIMMY MILLER**  
Runs the Half



TITANS OF THE TRACK



**JOHNNY FLETCHER**  
440 Flash

**FELIX ROSSI**  
Clears Cross-Bars



**JOHN GERSTUNG**  
Leaps Long Lengths

**HUBERT JACKSON**  
Bunion-Derbyist

**PAUL FREED**  
Runs Relays

1  
9  
3  
2



NEVER GIVE A MAN LIKE LOCKETT A TWO-YARD HANDICAP IN THE HUNDRED, FOR HE'LL SURELY BEAT YOU TO THE TAPE, AS TAYLOR AND DRAPER OF THE MERCURIUS WOULD TESTIFY IF YOU ASKED THEM.

## Sagehen Shoot

• Taking nine out of a possible fourteen first places, Coach Harry Trotter's ambitious track squad opened its 1932 season in an auspicious manner by downing the Pomona Sagehens, 71½ to 60½. At this time the Bruin dashmen had not yet found their stride, and were nosed out by their Pomona opponents. However, the locals exhibited fine style in the longer races and field events. Gordon "Bull" Jones was the individual Bruin star of the meet, taking two first places to tie with Plumb of Pomona for high point honors, and in the process shattering the school record in the shot-put with a heave of 44 feet and one-half inch. This mark was the solitary bright spot in the field records of the day.

• Plumb, Pomona speedster, took both sprints in the unusual early-season marks of 9.9 in the century and 21.5 in the furlong. Carrot-topped Bob McLean came up fast to take third in the hundred behind Carr of Pomona, and, followed closely by Captain Bill Lockett, took a speedy second in the longer dash. Merino and Jackson finished one-two in the mile, while Jackson, Stevenson and Froom took all three places in the eight-lap event to shut out the Pomona leather-lungers. Cap Trotter uncovered a new prospect in the high jump when Franklin Woodhull leaped five feet ten to tie for first with his team-mate Smith, and Wycoff and Pettit of Pomona. George Jefferson was an easy pole vault winner at twelve-six.



KENNY KNIGHT RAMBLES OVER THE HURDLES IN THE MOST APPROVED FASHION TO CAPTURE FIRST PLACE, WITH BERNIE MILLER TAKING THIRD BEHIND BARTON OF TECH, SEEN STEPPING OUT OF THE PICTURE.



PINKY McLEAN BREEZES HOME AN EASY WINNER IN THE FURLONG AT TECH, WITH CAPTAIN BILL LOCKETT ALSO UP THERE TO TAKE SECOND PLACE. THE TIMES IN THE DASHES WERE SLOWED DOWN BY A SPONGY TRACK.



THERE AREN'T ANY BANANA PEELS LYING AROUND, BUT IT DOES LOOK AS THOUGH JOHN GERSTUNG HAD JUST SLIPPED ON ONE. INSTEAD, HE HAS JUST LEAPED 21:03.3 TO TAKE FIRST PLACE IN HIS EVENT.

## Tiger-Trapped

• Doped to go down to a rather ignominious defeat at the hands of the Occidental tracksters, the Bruins promptly upset the dope sheet by holding their strong rivals to the narrow margin of 70  $\frac{3}{5}$  to 60  $\frac{2}{5}$ , and in so doing establishing two brand new school records and tying another. Pinky McLean hung up a new mark in the fur-long when he dashed to a 21.2 victory, and tied the old record of 9.8 in the century. The other new mark was established by George Jefferson, ace pole vault artist, who hoisted himself over the bar at thirteen feet four inches, bettering the old mark by almost a foot. Jimmy Miller, running his first half-mile of the season, surprised everyone by leading Jimmy Merino all the way.

• The Bruins were less fortunate in the quarter, with Jacobs and Freed rather hopelessly outclassed by the trio of Oxy runners. Iron Man Meeks of the Tiger aggregation led nearly all the way, but gave the lead to Bailey a few yards from the finish. Then he proceeded to annex top honors in both high and low hurdles, nosing out Kenny Knight of the Bruins in the latter event only by a phenomenal burst of speed in which he ran through the last hurdle and fairly flew to the tape. Cap Trotter again made a new discovery in the high jump when young Steve Weisman tied with Woodhull and Smith of the Bruins and a pair of Oxy leapers at five feet ten inches. Lehigh, hard pressed, won an unexpected javelin victory.

THIS LOOKS LIKE A VICTORY FOR LOCKETT IN THE CENTURY, BUT PINKY McLEAN GOT AHEAD OF THE FIELD, SO ISN'T IN THE PICTURE OF THE FINISH. LOCKETT TOOK ANOTHER SECOND IN THIS EVENT.



JOHNNY FLETCHER IS SHOWN HERE PASSING THE BATON TO LEW WHITTIER AFTER HAVING MADE SEVERAL YARDS ON THE TECH FIRST MAN. THE RELAY WAS WON BY U.C.L.A. IN 3:29.3.

WITH SHOT AND DISCUS

Record Makers



Back row: Freed, Rossi, Cresswell, Plumer, G. Drake, Kellogg, Bradbury, Starr, Weisman, Means, B. Miller, H. Jones. Second row: Trotter, coach; Jefferson, Blatherwick, Merino, McGuigan, Lehigh, C. Smith, Stevenson, J. Miller, Gerstung, Pike, Harris, coach; Maclise, coach. Front row: Allen, manager; Drake, coach; McMillan, Jacobs, Captain Lockett, McLean, Knight, Whittier, Jackson, Pearson, manager; Vallens, manager.

• Picked to make the meet merely "interesting" because of their handicaps, the Bruins surprised track followers by turning back the strong L.A.A.C. aggregation by a 70-61 score. Captain Lockett, Pinky McLean, Bernie Miller, Hubert Jackson and Gordon Jones each turned in a good performance, Jones breaking the school record in the shot-put for the second time. Spotting Bill Lockett two yards cost Taylor and Draper a win in the century, while McLean copped the furlong through the courtesy of a three-yard handicap. Coach Trotter's men scored heavily in the distance events, sweeping the 880, mile and two-mile when aided by too-generous handicaps. Bernie Miller was high point man with eight digits.

• Showing great improvement and unsuspected strength in many track events, the Bruins downed Shuler and Skoog and the other Caltech boys by winning events in which Shuler and Skoog were not entered. Shuler, incidentally, won the shot, discus, javelin and hammer throw, while Skoog won the mile and two mile. The Tech track was in such poor condition that good times in the dashes were impossible, but nevertheless McLean and Lockett finished one, two in the century and 220. An unusual sight was seen when the Bruins swept the quarter, something that had not been done for several years. Kenny Knight set up a new school record in the high hurdles when he won in the fast time of 15.6.



JIMMY MILLER USED TO BE A HURDLER UNTIL THE DAY CAP TROTTER TRIED HIM IN THE HALF AGAINST OCCIDENTAL, AND SAW HIM LEAD THE FIELD TO THE TAPE. HERE HE IS SHOWING MERINO THE WAY TO GO HOME.



BUD CRESSWELL IS ONE OF THE PLUCKIEST ATHLETES ON THE BRUIN VARSITY; IT'S A LONG WAY TO THE GROUND FROM THE TOP OF THE CROSS-BAR, AND CRESSWELL IS FAR FROM BEING A BIG MAN IN STATURE.



# Record Breakers



*Back row:* Edwards, Martin, Vejar, Hall, Willey, Scharlin, Padelford, Bain, Riggins, Weatherhead, Young.  
*Second row:* Allen, manager; Vallens, manager; Davis, Rork, Captain Keim, Lott, Most, Kleinbauer, Martin, Lambert, Boyer, Eagan, manager. *Front row:* Thelin, Howell, Swanson, Rogers, Wyss, Tejerian, Livengood, Horowitz, Merrill, Freis, Pearson, manager.

• Breaking four Freshman records in the process, Coach Guy Harris' yearling track team enjoyed a quite successful season in winning four out of seven meets. The most outstanding performance of the team as a whole came when the Cubs upset the dope to defeat the strong Bakersfield J.C. tracksters, winning the meet by a score of 77 1/3 to 57 2/3. Other meets were won from Beverly Hills high school, Inglewood and Ventura Junior College, while Pasadena J.C., Compton J.C. and the Los Angeles Junior College beat out the Cubs. The Pasadena meet was hotly contested, with the Junior Collegians nosing out the Babes by a score of 62-60.

• Three men made a majority of the Freshman points, Sinclair Lott being high point man with 58 digits, and followed closely by Beverly Keim and Joe Kleinbauer, both of whom were within seven markers of Lott's total. Sinclair Lott established a new Freshman quarter-mile record of 49.4, and in so doing bettered the varsity mark by two-fifths of a second. Keim also set new records, negotiating the half in two minutes flat and the mile in 4:43.9. In the L.A.J.C. meet Keim was timed in 4:33.1, but since he did not win, the mark cannot be applied for. A new relay mark was hung up by Lott, Bain, Rork and Vejar in the same meet.

RAY RORK SEEMS TO BE QUITE FATIGUED AT THE FINISH OF TWO GRUPELLING LAPS AROUND THE WESTWOOD OVAL. KEIM, WHO WAS OUT LATE THE NIGHT BEFORE, IS IN SECOND PLACE AND COMING HOME FAST.



BAKERSFIELD'S HURDLERS SEEM TO HAVE EVERYTHING THEIR OWN WAY IN THIS PICTURE OF THE CTR MEET WITH THE OILERS. HARALSON, OILER COACH, IS A FORMER BRUN ALL-AROUND ATHLETE.

# W I T H   S H O T   A N D   D I S C U S

## Times and Distances

### VARSITY TRACK RECORDS

EVENT	HOLDER	RECORD	YEAR
100-yd. Dash	Richardson	9.8	1926
	Hill		
	C. Smith		
	McLean		
220-yd. Dash	McLean	21.2	1932
440-yd. Dash	Watson	49.8	1930
880-yd. Dash	Schmidt	1:59.9	1926
Mile	Merino	4:34.6	1931
Two-Mile	Waite	10:08.6	1927
Low Hurdles	Knight	24.2	1930
High Hurdles	Knight	15.6	1932
Shot Put	Jones	44:11.25	1932
Discus	Cuthbert	141:00.5	1930
High Jump	Hyatt	6:02.25	1930
Pole Vault	Jefferson	13:04.0	1932
Javelin	Haralson	178:08.0	1920
Broad Jump	Hoye	22:09.5	1929
Hammer Throw	Bowling	124:00.0	1921
Four Man Mile	Proctor	3:26.2	1929
	McNay		
	Baker		
	McCarthy		

### FRESHMAN TRACK RECORDS

EVENT	HOLDER	RECORD	YEAR
100-yd. Dash	McLean	9.9	1931
220-yd. Dash	C. Smith	21.9	1929
440-yd. Dash	Lott	49.4	1932
880-yd. Run	Keim	2:00.0	1932
Mile	Keim	4:43.9	1932
Two-Mile	Hughes	10:27.0	1930
Low Hurdles	B. Miller	24.4	1931
High Hurdles	B. Miller	15.4	1931
12-pound Shot	McGue	49:04.0	1931
16-pound Shot	McGue	39:08.5	1931
Discus	Drummond	131:00.0	1926
High Jump	Gill	6:00.6	1926
Broad Jump	Rose	21:07.75	1926
Pole Vault	Creswell	12:09.0	1931
Javelin	McReady	152:00.0	1927
Four Man Mile	Rork	3:27.0	1932
	Bain		
	Lott		
	Vejar		

### U.C.L.A. 71 1/2, POMONA 60 1/2

100: Plumb (P), Carr (P), McLean (C), 9.9. 220: Plumb (P), McLean (C), Lockett (C), 21.5. 440: Smith (P), Hall (P), Hulton (P), 51.3. 880: Hulton (P), Merino (C), Hall (P), 2:09. Mile: Merino (C), Jackson (C), Campbell (P), 4:51. Two-Mile: Jackson (C), Stevenson (C), Froom (C), 10:39. High Hurdles: DeSilva (P), Williams (P), Miller (C), 15.4. Low Hurdles: Williams (P), Knight (C), Miller (C), 24.5. High Jump: Woodhull (C)-Smith (C)-Wyeoff (P)-Pettit (P) tied at 5:10. Broad Jump: Gerstung (C), Knight (C), DeSilva (P), 22:03.25. Pole Vault: Jefferson (C), Creswell (C), Smith (P), 12:06. Shot Put: Jones (C), Jordan (P), Berry (P), 44:00.5. Discus: Jones (C), Pierotti (P), McMillan (C), 126:05. Javelin: Lehigh (C), Cross (P), Pierotti (P), 161:07. Relay: U.C.L.A. (Fletcher, Freed, Knight, Jacobs), 3:38.3.

### U.C.L.A. 70, L.A.A.C. 61

100: Lockett (C) (2yd.), Taylor (L.A.A.C.), Draper (L.A.A.C.), 9.9. 220: McLean (C) (3 yds.), Lockett (C) (3 yds.), Williams (L.A.A.C.), 21.2. 440: Gordon (L.A.A.C.), McCarthy (L.A.A.C.), Freed (C), 49.2. 880: Whittier (C) (80 yds.), Merino (C) (40 yds.), 1:55.1. Mile: Plumer (C) (175 yds.), Kellogg (C) (225 yds.), Merino (C) (175 yds.), 4:08. Two mile: Jackson (C) (175 yds.), Stevenson (C) (175 yds.), Froom (C) (175 yds.), 9:52. Broad Jump: Walker (L.A.A.C.), Knight (C), Talot (L.A.A.C.), 22:11. High Jump: McHose (L.A.A.C.), Shelby (L.A.A.C.), McNiel (L.A.A.C.), 6:01.25. Pole Vault: Rossi (C) (1 ft. 3 in.), first. Creswell (C) (1 ft. 3 in.), and Limeberger (L.A.A.C.) tied for second, 13:09. Shot Put: Jones (C) (5 ft.), Rothert (L.A.A.C.), Edwards (L.A.A.C.), 49:11.25. Discus: Tie for first—McCud (L.A.A.C.), and Edwards (L.A.A.C.); De Mers (L.A.A.C.) third, 143:03.5. High Hurdles: Talbot (L.A.A.C.), B. Miller (C), Pomeroy (L.A.A.C.), 14.7. Low Hurdles: B. Miller (C) (3 yds.), Talbot (L.A.A.C.), J. Miller (C), 23.9. Javelin: Lehigh (C) (35 ft), Soider (L.A.A.C.), Hoover (L.A.A.C.), 199:10.25. Relay: Won by L.A.A.C., 3:21.

**GEORGE JEFFERSON**  
Captain-Elect



**WILLIAM LOCKETT**  
Captain

### U.C.L.A. 60 2/5, OXY 70 3/5

100: McLean (C), Lockett (C), Belman (O), 9.8. (ties school record). 220: McLean (C), Lockett (C), Todd (O), 21.2 (new U.C.L.A. record). 440: Bailey (O), Meeks (O), Richert (O), 50. 880: J. Miller (C), Merino (C), Nord (O), 2:03. Mile: McKee (O), Merino (C), Plumer (C), 4:34. Two-mile: McKee (O), Jackson (C), Drake (C), 10:14.6. High Hurdles: Meeks (O), J. Miller (C), Johnson (O), 15. Low Hurdles: Meeks (O), Knight (C), B. Miller (C), 23.6. Pole Vault: Jefferson (C), tie for second—Rossi (C) and Puppis (O), 13 ft. 4 in. (new U.C.L.A. record). High Jump: Smith (C)-Weisman (C)-Woodhull (C)-McDonald (O)-Finley (O) tied at 5:10. Broad Jump: Entwistle (O), Gerstung (C), Langford (O), 23:02.5. Shot Put: Forbes (O), Finley (O), Jones (C), 45:06.5. Discus: Finley (O), Forbes (O), Everett (O), 146:04.5. Javelin: Lehigh (C), Suedden (O), Forbes (O), 168:01.5. Relay: Won by Occidental, 3:27.6.

### U.C.L.A. 91 3/5, CALTECH 48 2/5

100: McLean (C), Lockett (C), Barton (T), 10.0. 220: McLean (C), Lockett (C), Freeman (T), 22.4. 440: Whittier (C), Jacobs (C), Blathewick (C), 52.4. 880: J. Miller (C), Merino (C), Goss (T), 2:07. Mile: Skoog (T), Merino (C), Plumer (C), 4:30.5. Two-mile: Skoog (T), Jackson (C), Pickering (T), 10:09.2. High Hurdles: Knight (C), B. Miller (C), J. Miller (C), 15.6. (new U.C.L.A. record). Low Hurdles: Knight (C), Barton (T), B. Miller (C), 25.2. Relay: Won by U.C.L.A. (Fletcher, Whittier, Freed, Jacobs), 3:29.3. Shot: Shuler (T), Jones (C), Craig (T), 44:03. Discus: Shuler (T), Jones (C), McMillan (C), 137:09. Hammer: Shuler (T), Ugrin (T), Bradbury (C), 134:00. Javelin: Shuler (T), Mathews (T), Roberts (T), 167:03.3. High Jump: Woodhull (C), tie for second—Romoli (T), Hunter (T), Prior (T), Smith (C), and Wiseman (C), 6:00.3. Broad Jump: Gerstung (C), Smith (C), Barton (T), 21:03.3. Pole Vault: Tie for first—Rossi (C), and Creswell (C); Jefferson (C) third, 12:0.

A SEASON OF AVERAGE PERFORMANCES IN MINOR SPORTS CIRCLES GIVES A HINT OF SUCCESSES TO BE ACHIEVED IN THE COMING YEAR



## Leather-Pushers



Maloney, coach; Beatty, Kleinrock, Braden, Treanor, Lowe, Helbling, Berardo, Read, manager.

- Bruin pugilists, taken by surprise when the Pacific Coast Inter-collegiate Boxing Tournament at Sacramento was held a whole month earlier than had been anticipated, entered the tourney in poor shape, and emerged in a similar condition. Despite their poor showing in this year's contests, however, the local leather pushers expect a banner year in 1933, with a veteran squad returning and a host of talent coming up from the Freshman squad.

- Entered in the All-Coast tournament this spring were Frank "Red" Lowe, dean of Bruin heavyweights; Lee Coats, campus light-heavyweight title holder; Larry Braden and Jack Treanor, middleweights; Frank Helbling and Dick Kleinrock, lightweights, and Erwin Golisch and Ray Beatty, featherweights. Of this group, Coats alone was the successful Bruin entrant in the Sacramento bouts, though he did not reach the finals. The nucleus of next year's varsity boxing squad will include Beatty, Coats, Braden, Lowe and Helbling, and will have an invaluable addition in the person of Young Tony Berardo, one of the hardest hitting featherweights in collegiate arenas.

- Berardo will be a Sophomore next year, and eligible to don the mitts for Coach Pat Maloney. This little fellow will be remembered as the sensation of the Men's Do, winning a great hand from the crowd as he punished at will his lanky opponent, Golisch, using stinging rights and lefts. Lee Coats should do much better in the coming year than he did this season, while another man who should improve is Larry Braden. Kleinrock and Treanor will be absented through graduation.



BILL READ  
*Manager*



PAT MALONEY  
*Coach*

# Sharpshooters



Back row: Robinson, Beckman, Tabbert, Hall, Parker, Patterson. Front row: Johnson, Captain Walker, Shearer, Mary Quinn, Captain Mathews, coach; Hedge, Kohtz, Duke.



LLOYD WALKER  
Captain



CAPTAIN MATHIEWS  
Coach

- Made up largely of members of the varsity rifle team, the R.O. T.C. rifle team this year won the annual Reserve Officers' Training Corps inter-collegiate gallery rifle matches, scoring a total of 5,663 points out of a possible 6,000. In winning this match the local squad barely nosed out the Oregon State Agricultural College outfit by eight points. The matches were fired indoors, using a .22 caliber government rifle, and consisted of three different stages. Each team consisted of ten men; there were fourteen other college teams entered in the contest.

- Under the capable leadership of Captain Lloyd Walker, the varsity rifle team has done equally well during the past season, winning a large majority of its telegraphic matches with other collegiate teams in all parts of the nation. Walker is himself a very proficient rifleman, having served as a member of the Ninth Corps Area R.O.T.C. team at Camp Perry, Ohio, where he won innumerable honors as an expert rifle shot. Another member of the team whose prowess is startling is Mary Quinn, the only woman to make the team. Mary is a two-year letterman in rifle, and is one of the three best shots in the University, according to Captain Mathews, coach of the aggregation.

- All range work is conducted under the close supervision of both Captain Jim Mathews and Sergeant Earl Thomas, each of whom is a distinguished marksman and an unusually adept instructor in methods of handling weapons. Under their tutelage many persons who had never handled weapons before have become expert riflemen. Two illustrations of this are to be found in Miss Quinn and Bill Hall, who is number one man on the team.

## Club Swingers



*Back row:* Hunt, Feiger, Anderson, Ralston, Eger, Hutto, Herbert, Gise, Stewart, Gilbert. *Front row:* Page, manager; Bahme, Leeman, Foreman, Boller, Captain Kuns, Sodolski, Niblock, Cleeland, Cohen, Blau, Hollingsworth, coach.

- Following a practice season in which the Bruin gymnasts were almost uniformly successful, to be defeated in the Minor Sports Carnival by the University of Southern California was a horrible blow to the local aggregation. However, the competition in the Carnival was very keen, and it was no disgrace for the Westwood squad, made up largely of inexperienced men, to be nosed out by the crafty Trojan team. The final score of the gym meet was U.S.C., 62; U.C.L.A., 56.5; U.C.B., 47.5, and Stanford, 31.

- By far the most outstanding man on the floor of the Trojan gymnasium, where the meet was held, was Captain Walter Kuns of the Bruin gym squad. Despite a bad ankle, he managed to walk off with a total of 23.5 points and individual honors of the day. Just about two weeks before the Carnival Kuns broke his ankle while wrestling with Homer Oliver, but threw his crutches aside to take first in the rings and the free exercise, tie for first in the club swinging contest and take fifth in the rope climb. Bart Brown, with Kuns the only veteran on the squad, failed to win his event, the long horse, when he attempted an intricate routine and became confused in the middle of it.

- Next year's squad will include Brown, a two-year veteran, Hutto, Cleeland, Niblock, Sodolsky, Anderson, Gleistein, Cohen, Young and Herbert, as well as a number of stellar gymnasts from this season's Freshman team. Since constant practice is said to make men more perfect, it is expected by Coach Hollingsworth that the Bruins will win in 1933, as many of the men are experts in several events, and may well be counted on to cop high honors in the next Carnival.



WALT KUNS  
*Captain*



CECE HOLLINGSWORTH  
*Coach*

# Bone Crushers



Back row: Alpert, Pinney, Light, Vandegrift, Stroud, Reinhard, Levin, Thomas, Margolin, Cole, Stewart.  
 Second row: Hobson, manager; Bickel, Hughes, Bovee, Feizer, Blau, Captain Goto, B. Adams, Clelland,  
 Hunt, Miller, Murray, Hollingsworth, coach. Front row: Rhone, Anderson, Tom, Burroughs, Lank, Russell,  
 Martin, Lechler, N. Adams.



JAMES GOTO  
 Captain



CECE HOLLINGSWORTH  
 Coach

• Increased interest in the manly art of bone-twisting afforded Coach Cece Hollingsworth an opportunity to work with the largest turnout of aspiring grapplers in Bruin history. Although the squad which was finally selected from the host of candidates lost to the University of California at Berkeley in the Minor Sports Carnival, it won second place in the finals . . . Stanford and Southern California did not enter teams in this event. In practice the Westwoodsmen defeated the strong Hollywood Y.M.C.A. squad, as well as several junior college teams, but lost to the L.A.A.C. and H.A.C. teams.

• Among the outstanding men of the Bruin aggregation this season were Captain Jimmy Goto, Ed Tom, Bob Bickel, Bob Reinhard, Dale Morgan, Glenn Nelson, Louis Blau and Jack Russell, winner this year of the 155 pound title. Graduation will take from this number Captain Goto, Ed Tom, Bickel and Reinhard, but their places will be filled quite adequately by new and promising men from this year's Freshman squad, including such stellar performers as Horace "Horse" Hoegge, Gower, Margolin, B. Adams, Stewart, N. Adams, Hamlin, Boyer, Patterson and Strout.

• Hoegge in particular is expected to do big things next season, for he has already defeated Dale Morgan in the unlimited class, as well as providing more than a little entertainment for Coach Cece Hollingsworth and Football Coach Oster, who rather fancy themselves as wrestlers. Hoegge, Boyer and Pat Patterson are all football players in their spare moments, and will probably have developed some new holds by the time next year's mat season rolls around. Jack Russell will be looked to for even more impressive work in 1933.

## Aquatic Aces



Back row: Knopsnyder, manager; Paxton, Menzies, Files, Heath, Nettler, Fels, Reeve, manager. Front row: Guild, Captain French (water polo), Captain Mason (swimming).

- Placing third in both swimming and water polo in the Minor Sports Carnival this spring, the Bruin aquatic stars showed some improvement over their showing in these events last year, and gave promise of turning in even better performances next year. Most of the men on the 1932 teams will return for the ensuing season, and the new swimming pool in the men's gymnasium should induce many new men to try out for the sports, according to Coach Clyde Swendson. The lack of a home pool has been a serious handicap to Bruin teams in the past, necessitating their going into the city for practice.

- The Bruins scored 12 points in the swimming events of the Carnival, with Carter Morgan the only double winner. Morgan took a third in the backstroke and fourth in the hundred. Captain Ted Mason was fourth in the 440, Paxton fourth in the 220 and Papson fourth in diving. The Bruin squad also took third in the medley relay and fourth in the 400 yard free style relay.

- In water polo the Bruins managed to dodge the jinx which habitually hounds Westwoodsmen who encounter Berkeley's Bears, and barely eked out a 7-6 victory on the first night of the Carnival. Despite this encouraging beginning, however, the locals came back in their second and third games to lose to Southern California, 11-4, and to Stanford, 2-0, thus winding up in third place. The practice season was more favorable from a Bruin viewpoint, with a decisive win over Occidental the bright spot of the exercises. Menzies, Nettler and Paxton were the regular forwards, Captain French center-back, Bryant, Fels and Geiger guards, and Files goalie. All will return except French and Bryant.



TED MASON  
*Swimming Captain*



JACK FRENCH  
*Water Polo Captain*



# Leather-Lungers



Back row: Vallens, manager; Steyskal, McGuigan, Austin, Renck, Fetterly, Brown, Jackson. Front row: Edwards, Prather, Keim, Sundstrom.



LOUIS FETTERLY  
Captain



GUY HARRIS  
Coach

- With three men returning from last year's varsity, as well as several outstanding members of the 1931 Freshman aggregation about whom to build his team, Coach Guy Harris was well supplied with material this fall, and as a result the Bruin cross-country squad finished its long-drawn out season with but one defeat. That one defeat, suffered at the feet of the Berkeley harriers, was more than compensated for by the fact that Hubert Jackson, captain-elect of the 1933 team, broke the record for the three-mile Berkeley course, thereby establishing himself as one of the outstanding coast distance men.

- The leather-lungers found little difficulty in humbling teams representing the Los Angeles J.C., Compton J.C., Santa Monica J.C., Pasadena J.C., and the Pomona varsity. For several of the meets the course winding through the famous Westwood Hills was lengthened from three to four miles by the industrious managers of the team, Alberto Pearson and Milt Vallens, who seemed to delight in devising devious paths for the perspiring athletes to follow.

- Self-sacrifice and strict training are required of the men who participate in this gruelling sport, which is an invaluable asset to the athletic program in that it develops the track team's finest distance men. Both Hubert Jackson and Dave Stevenson of this year's squad were leading varsity two-milers during the track season. Of the nine men who won awards in cross-country this year, graduation will remove Captain Louis Fetterly, Earl Barnett, Harvey Austin and John Erlinger. Captain-elect Jackson will be aided by George Brown, Robert Renck, Dave Stevenson and Julian Steyskal, as well as Keim and Edwards of this year's Frosh team.

## Slashing Sabres



Short, coach; Frauchiger, Cameron, Jungmeyer, Captain Craig, Acosta, Brown

- Bruin swordsmen upset the dope this year to win the inter-collegiate duelling sword championship, bringing unexpected honors in this event to their coach, Captain Pete Craig. The three men who made up the winning team were Bill Cameron, Edgardo Acosta and Captain-Coach Craig. According to Melville Short, fencing coach, the bouts fought by these men were the best ever put on by a Pacific Coast college team, and the win over the Trojans in the Minor Sports Carnival was truly brilliant, especially since Stanford had been picked by the dopesters as the probable winner of this event.

- Another team entered in the Carnival was the sabre squad, made up entirely of men who had never fought a contest with the weapon before (The sabre bouts differ from others in that a slashing attack is employed, a method entirely foreign to foil and epee). Captain Pete Craig, William Brown and Edgardo Acosta were entered in the event, and were the first Bruins to enter the sabre contest in the history of local fencing. Though defeated 5-3 by the champions, S.C., these men gave an excellent account of themselves. Bill Haines, first man on this team, had incapacitated himself in practice and was unable to compete, leaving his place to be taken by Acosta. Though Acosta had never fought with the sabre before, he picked up some pointers rapidly from Coach Short, and handled himself well to win several of his matches.

- Coach Short also instructed the Freshman foil and epee squad composed of Captain Bob Sommer, Arthur Shima, Merwin Kendis and Mandell Luskin. This aggregation defeated L.A.J.C. and a host of novice teams.



PETE CRAIG  
*Captain*



MELVILLE SHORT  
*Coach*

## Batted Balls



Maloney, Coach; Withers, Graham, Bagley, Goddard, Captain Brotemarkle, Alcorn, Patterson, Binkley, manager.



GEORGE BROTEMARKLE  
*Captain*



PAT MALONEY  
*Coach*

- With Dick Linthicum and George Brotemarkle trading in their casaba clothing for whatever uniforms are worn on handball courts, Coach Pat Maloney assembled what has been considered one of the Bruins' best handball aggregations this year. Though handicapped more than a little by the absence of regular courts on which to practice at the campus, the undaunted Westwoodsmen made the most of their opportunities to play at neighboring athletic clubs, and gave highly creditable performances.

- Handball has not been organized sufficiently in collegiate circles here to provide a definite schedule of interscholastic contests, but the local ball-swatters did manage to dig up a series with Loyola, and another meet with the University of Southern California was projected as the yearbook went to press. In addition to the meets with other collegians, Maloney's cohorts engaged the representatives of numerous athletic organizations, notably the strong Elks' Club aggregation.

- In addition to the coaching given the Bruins by Pugnacious Pat, the Westwoodsmen were aided considerably by the tutelage of Henry LeGoube, who, while a student on the campus, was himself Pacific Coast inter-collegiate handball champion. The combined efforts of Maloney and LeGoube have worked wonders in producing a court squad which has held its own throughout the season. According to Coach Maloney, the inclusion of proper handball courts in the new men's gymnasium will prove a great incentive to better handball teams.

## Divot Diggers



Back row: Mortimer, McKay, Burr, Farrand, Jacobson. Front row: Johnson, Nouguier, Grigsby, Fellows, Wood, Wade, Hyland.

- Headed by Dave Platt, veteran divoteer, who acted as captain, manager and assistant coach, the 1932 edition of the Bruin golf team was a well-rounded aggregation of mashie swingers. Opening their practice season late in March, the Westwoodsmen downed Occidental College's ironmen easily with a score of 6-3. The match was played at the Hillcrest Country Club, and found the Uclansmen superior in every department of the game. Fellows and Hyland, playing as the first team, had a best ball of 32, four under par for the first nine holes.

- Next to fall before the Westwood golfers was the Loyola squad, which was handed a 6-3 defeat in the first match and lost 7-2 in a subsequent encounter. Mortimer and McKay composed one team while Jacobson and Johnson made up the other outfit to beat the Loyola Lions. Despite the excellence of their practice season efforts, the Bruins found the going rough in competition with other Coast college aggregations entered in the Minor Sports Carnival, and only one man, John Wood, turned in a card. The score of 160 for the Bel-Air course was not good enough, however, to qualify in the finals.

- Following the Minor Sports Carnival, a number of dual meets were carded with other college divot diggers, but results of these matches were not available when the yearbook went to press. Considering the fact that but one veteran had returned from last year's aggregation, however, it was generally conceded that the locals had done quite well. Those who participated this year under Web Hanson's tutelage were John Wood, Bert McKay, Buster Reed, John Fellows, Jack Hyland, Pete Nouguier, Henry Mortimer and Bill Jacobson.



DAVID PLATT  
Captain



WEBSTER HANSON  
Coach

# Puck Pushers



*Back row:* Tafe, coach; Trust, Duncan, De la Haye, Pearson, Kyson, Captain Halstead, McNamara, Haley, Perram, McCloskey. *Front row:* Sinclair, manager; Norfleet, goalie; Morgan, manager.



BILL HALSTEAD  
*Captain*



HARVEY TAFE  
*Coach*

- Hailed as one of the fastest sports in the athletic calendar, ice hockey once more provided its quota of thrills for Bruin followers of the rink sport as hundreds of enthusiasts journeyed to the Winter Garden night after night to watch the locals in action. Beginning the season with a host of lettermen returning from last year's varsity, Coach Harvey Tafe had every reason in the world to anticipate a banner year. Actual results, however, fell short of the anticipated outcome of the games, and the season ended with the Bruins tied with Loyola's Lions for second place, each team having won two, lost five and tied one.

- One of the Bruin victories came when they defeated the Berkeley Bears in a hard-fought match at Yosemite as a part of the Hoover Trophy games. The series had to be called off, however, when a heavy snow-storm set in after the first game had been played. On their return to Los Angeles, the rinkmen engaged in several practice games before resuming competition for the trophy, and went into the series with the Trojans fully confident of impending victory. These illusions were soon shattered by the fast-driving S.C. rinksters, who successfully defended the championship they had held for two years.

- Many veterans will be missing when Coach Tafe calls the roll next winter, for Frenchy Lagasse, Bill Halstead, Alberto Pearson and Harleigh Grayson will be lost through graduation, as will Senior Manager Porter Sinclair. Capable substitutes will be found from this year's Freshman squad, with Bluemle and Bardwell bidding for jobs.

Intra-Mural



Hanson, Henselman, Blake, Terrell, Casebeer, McElheney, Hurford, Tanner, Davis. This is the Phi Psi football squad which swept all opposition to win the inter-fraternity title in this sport, giving their tong a great advantage in the race for all-year honors.

- Conducted under the personal supervision of Bill Ackerman, inter-fraternity and intra-mural activities reached a new high level of achievement during the past season. For the first time in history teams made up of non-organization men competed for athletic supremacy, and accredited themselves nobly. Much of the credit for the success of the entrance of non-organization men into intra-mural athletics must be given to Dean McHenry, whose active participation in the organizing of the "Bolsheviks", "Pack Rats" and "House of David" teams was inspirational.
- Plans are going ahead now for even wider participation in intra-mural activities, and a projected league of men engaged in campus activities is being seriously considered. Such a league would include teams from the Glee Club, Band, The Bruin and The Southern Campus, and would play both representatives of fraternities and groups of "barbs." It is expected that Wilbur Johns, who will take over Ackerman's office as director of intra-mural activities next fall, will do much to further the organization of this work.
- Inter-fraternity athletics have been conducted by a self-governing board of house athletic managers under Ackerman's guidance, and have been notably successful throughout the year. Football, basketball, track, tennis and indoor baseball were the sports participated in by the clansmen, who voted to remove swimming from the calendar of sports until next year, when the pool in the men's gymnasium will be ready for their use, obviating the necessity of conducting the swimming meet away from the campus.



HENRY TERRELL  
*Phi Kappa Psi*



PAUL HOWE  
*Sigma Pi*

Inter-Fraternity



Back row: Burney, P. Johnson, Garrison, N. Johnson, Smith, Robison, Sanders, Inshaw, Cameron. Second row: Millar, Temple. Front row: Dickerman, Magdlen, Henn, Crawshaw. These men made up the Alpha Sigma Phi indoor baseball squad, a strong contender for the title.



BILL ROWLEY  
Sigma Nu



HARRY MORRIS  
Kappa Sigma

- Tennis was the first sport tackled by the tongmen, and found the two Delt tennis stars, Bud Rose and Chuck Church, victorious over Alpha Gamma Omega's representatives. Next on the program came touch football, an innovation on the calendar of inter-fraternity athletic endeavor, and after a season replete with thrills the Phi Psi's finally turned back the hard-fighting Sigma Nu eleven in the playoff for the title. Kappa Sigma took third in this branch of the program, followed by Theta Xi in fourth position.

- Basketball games in which the tongs participated ended in weird scores, and uncovered many promising court stars who may be impressed into service by Caddy Works next year. Winners of the various league championships were Theta Chi, Beta Theta Pi, Phi Delta Theta, and Delta Tau Delta. In the playoffs for the all-league title, the Phi Delt's won, followed by Delta Tau Delta, Theta Chi and the Beta's in the order named. Track season found the Phi Psi's once more safely entrenched behind a host of stars, and they were easy winners. Both Kappa Sigma and Sigma Nu lost many potential points when their entries in certain events were declared ineligible for Simon-Pure competition.

- Indoor baseball competition had not yet been completed when the yearbook went to press, but early season games gave promise of victories by Sigma Nu, Lambda Chi Alpha, Delta Upsilon, Sigma Alpha Mu and Alpha Sigma Phi. At this time the Phi Psi's apparently had first place in the year's standings cinched, while others in the first ten included Delta Tau Delta, Sigma Nu, Phi Delta Theta, Kappa Sigma, Beta Theta Pi, Theta Xi, Lambda Chi Alpha, Theta Chi and Sigma Alpha Epsilon.



VITAL TO THE CAMPUS ARE THE GROUPS, SOCIAL, HONORARY, AND PROFESSIONAL-- THAT BRING TOGETHER THOSE POSSESSED OF MUTUAL INTERESTS AND IDEALS





• • ORGANIZATIONS • •



VITAL TO THE CAM-  
PUS ARE THE GROUPS,  
SOCIAL, HONORARY,  
AND PROFESSIONAL--  
THAT BRING TOGETHER  
THOSE POSSESSED OF MU-  
TUAL INTERESTS AND  
IDEALS



# < < BELGIUM > >

The Olympic Games of 1920 were held in Antwerp, Belgium. The Games were held in Antwerp because of Belgium's neutral status during the First World War.





FRATERNITIES

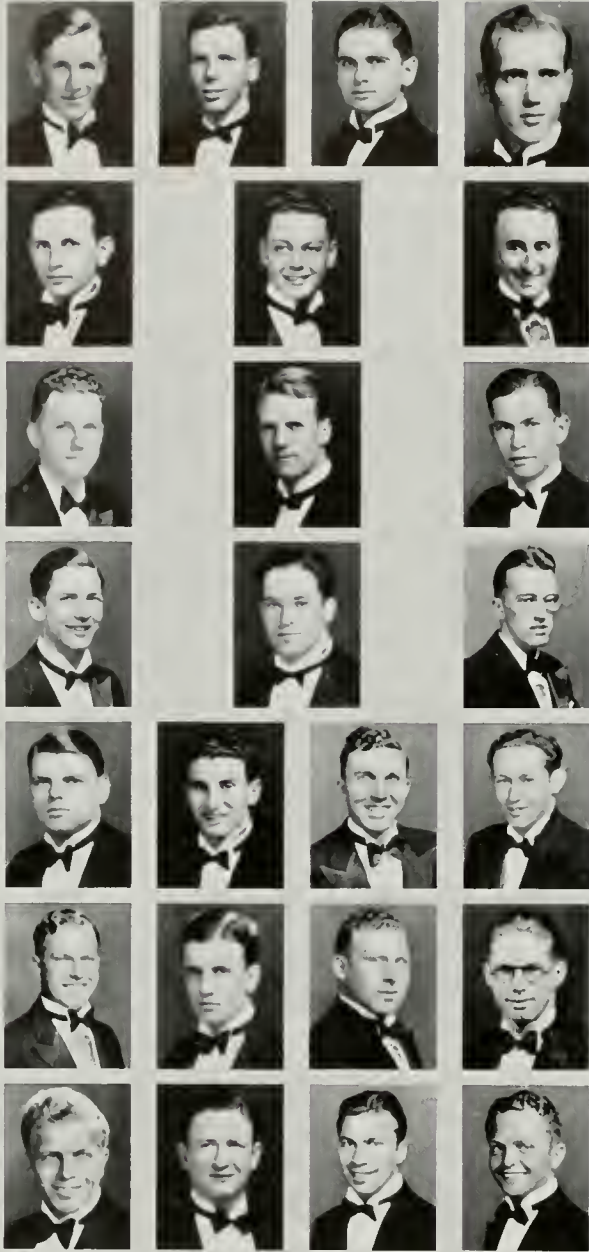

Walker, Zentmyer, Williams, Goff  
Hooker, Juemann, Stonecypher  
Biby, Mason, Stewart  
Walther, Levin, Jepson  
Tanner, Smith, Silvernale, Pearson  
Blight, Read, Cowan, Peek  
Rhone, McKinnie, Muskat, Summer

FIRST SEMESTER



OFFICERS

- President* - - - - - Edward Borley  
*Vice-President* - - - - - Thomas McKinnie  
*Secretary* - - - - - William Hooker  
*Treasurer* - - - - - Edward Blight

REPRESENTATIVES

- Alpha Delta Chi* - - - - - Jack Walker  
*Alpha Gamma Omega* - - - - - John Zentmyer  
*Alpha Sigma Phi* - - - - - Eugene Williams  
*Alpha Tau Omega* - - - - - Ralph Goff  
*Beta Theta Pi* - - - - - William Hooker  
*Chi Phi* - - - - - Fred Juemann  
*Delta Sigma Phi* - - - - - William Stonecypher  
*Delta Tau Delta* - - - - - John Biby  
*Delta Upsilon* - - - - - Wesley Mason, Jr.  
*Kappa Alpha* - - - - - Malcolm Stewart  
*Kappa Sigma* - - - - - Thomas McDonough  
*Lambda Chi Alpha* - - - - - Edward Walther  
*Phi Beta Delta* - - - - - Bernie Levin  
*Phi Delta Theta* - - - - - George Jepson  
*Phi Gamma Delta* - - - - - Edward Borley  
*Phi Kappa Psi* - - - - - Glem Tanner  
*Phi Kappa Sigma* - - - - - Charles Smith  
*Sigma Alpha Epsilon* - - - - - Rex Silvernale  
*Sigma Alpha Mu* - - - - - Edward Pearson  
*Sigma Nu* - - - - - Edward Blight  
*Sigma Pi* - - - - - William Read  
*Tau Delta Phi* - - - - - Henry Cowan  
*Theta Chi* - - - - - Arnold Peek  
*Theta Delta Chi* - - - - - Edward Rhone  
*Theta Xi* - - - - - Thomas McKinnie  
*Zeta Beta Tau* - - - - - Stanley Muskat  
*Zeta Psi* - - - - - John Summer



EDWARD BORLEY  
*President*

INTERFRATERNITY  
COUNCIL

THE INTERFRATERNITY COUNCIL OF THE UNIVERSITY OF CALIFORNIA AT LOS ANGELES WAS ORGANIZED IN OCTOBER OF 1922 BY THE STUDENT COUNCIL. THERE WERE TWELVE FRATERNITIES ORIGINALLY REPRESENTED. AT PRESENT TWENTY-SEVEN FRATERNITIES ON THE CAMPUS, OF WHICH TWENTY-FIVE ARE NATIONALS, ARE AFFILIATED WITH THE COUNCIL.

SECOND SEMESTER



OFFICERS

President - - - - - Edward Borley  
 Vice-President - - - - - Thomas McKinnie  
 Secretary - - - - - William Hooker  
 Treasurer - - - - - Edward Blight

REPRESENTATIVES

Alpha Delta Chi - - - - - Robert Haniman  
 Alpha Gamma Omega - - - - - Fred Kemp  
 Alpha Sigma Phi - - - - - Eugene Williams  
 Alpha Tau Omega - - - - - Ralph Goff  
 Beta Theta Pi - - - - - William Hooker  
 Chi Phi - - - - - Fred Juemann  
 Delta Sigma Phi - - - - - William Domries  
 Delta Tau Delta - - - - - John Biby  
 Delta Upsilon - - - - - Wesley Mason, Jr.  
 Kappa Alpha - - - - - Malcolm Stewart  
 Kappa Sigma - - - - - Robert Vandegrift  
 Lambda Chi Alpha - - - - - Bart Sheridan  
 Phi Beta Delta - - - - - Leonard Fels  
 Phi Delta Theta - - - - - George Jepson  
 Phi Gamma Delta - - - - - Edward Borley  
 Phi Kappa Psi - - - - - Glenn Tanner  
 Phi Kappa Sigma - - - - - Charles Smith  
 Sigma Alpha Epsilon - - - - - Rex Silvernale  
 Sigma Alpha Mu - - - - - Edward Pearson  
 Sigma Nu - - - - - Edward Blight  
 Sigma Pi - - - - - Edwin Cook  
 Tau Delta Phi - - - - - Henry Cowan  
 Theta Chi - - - - - Arnold Peek  
 Theta Delta Chi - - - - - Robert Howard  
 Theta Xi - - - - - Thomas McKinnie  
 Zeta Beta Tau - - - - - Stanley Muskat  
 Zeta Psi - - - - - George Westphal



Haniman, Kemp, Williams, Goff  
 Hooker, Juemann, Domries  
 Biby, Mason, Stewart  
 Vandegrift, Sheridan, Fels  
 Jepson, Tanner, Smith, Silvernale  
 Pearson, Blight, Cook, Cowan  
 Peek, Howard, Muskat, Westphal



THOMAS MCKINNIE  
 Vice-President

INTERFRATERNITY  
 COUNCIL

THE FUNDAMENTAL AIM OF THE INTERFRATERNITY COUNCIL IS TO CREATE A FEELING OF GOOD WILL BETWEEN THE FRATERNITIES OF U.C.L.A. MEETINGS ARE HELD ON ALTERNATE MONDAYS. THE REPRESENTATIVES WORK IN CONJUNCTION WITH THE DEAN OF MEN SETTLING PROBLEMS OF IMPORTANCE TO THE GREEK LETTER ORGANIZATIONS.

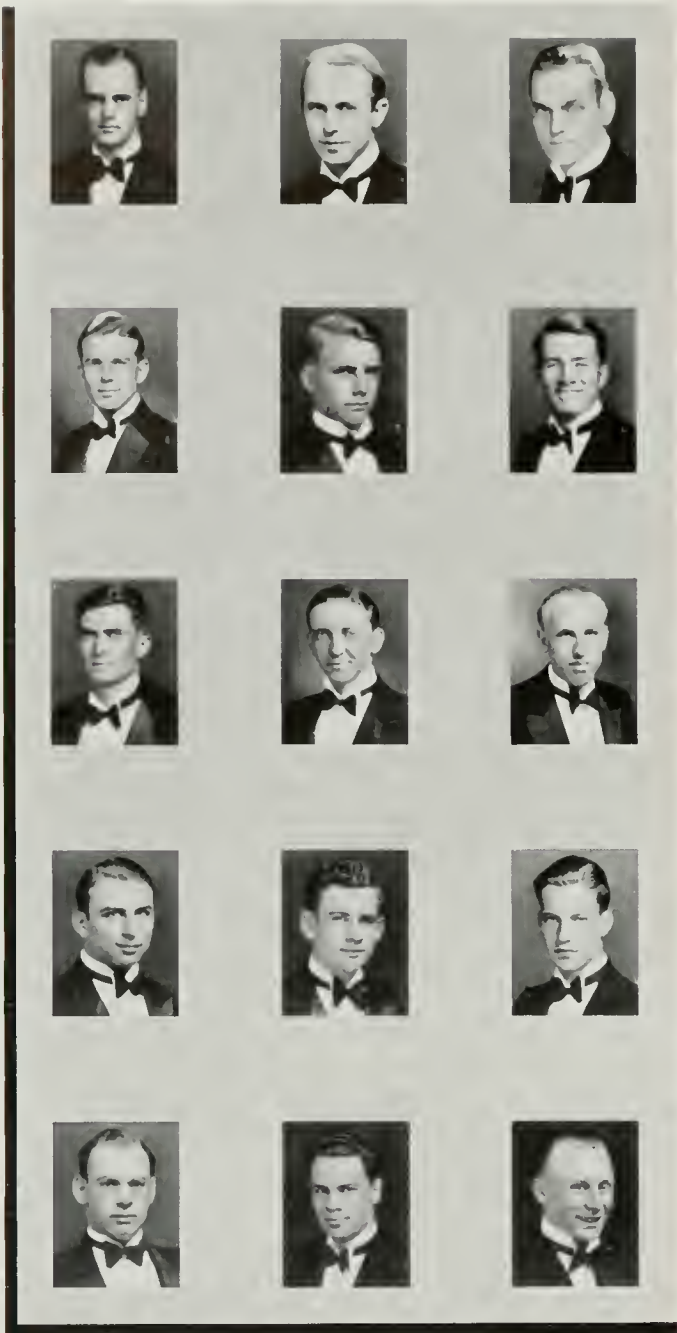

Dennis, Johnson, Ruggles  
 Albert, Covington, McGuigan  
 Yager, Luebsen, Ryan  
 Haniman, McBain, Addy  
 Dunn, Hughes, Sandstone

ALPHA  
 DELTA CHI

ALPHA DELTA CHI IS A LOCAL FRATERNITY FOUNDED ON THE U.C.L.A. CAMPUS NOVEMBER 19, 1930. IT WAS RECOGNIZED BY THE INTERFRATERNITY COUNCIL IN THE SPRING OF THE FOLLOWING YEAR. THE FOUNDERS WERE ROBERT BROWNSTEIN AND RAY JOHNSON.

ALPHA CHAPTER



SENIORS

Robert Dennis ~ Curtis Johnson ~ Robert Ruggles ~ Jack Walker

JUNIORS

Eugene Albert ~ Clyde Brandenberger ~ Edward Covington ~ Joe McGuigan ~ Robert Yager

SOPHOMORES

John Luebsen ~ Fred Ryan

FRESHMEN

Robert Haniman ~ Donald McBain

PLEDGES

Wesley Addy ~ Francis Dunn ~ Dwight Hughes ~ Harvey Sandstone



JACK P. WALKER  
*President*



ALPHA CHAPTER



S  
o  
u  
t  
h  
e  
r  
n  
C  
a  
m  
p  
u  
s

FACULTY MEMBERS

Dr. Lawrence E. Dodd ~ Prof. Charles A. Marsh

HONORARY MEMBERS

V. V. Morgan ~ Harry Rimmer ~ Chester Rutledge

SENIORS

Wesley Bagby ~ Fred Kemp ~ Burdette Kintner ~ Robert Reinhard ~ Laurence Young

JUNIORS

Edwin Blayney ~ Francis Boelter ~ Lindley Dean ~ Homer Goddard, Jr. ~ Otis Leal ~ Harrison Rice ~ John Zentmyer

SOPHOMORES

Milton Koenig ~ Herbert Wilson

FRESHMAN

Egbert Merrill

PLEDGES

Richard Alderson ~ Richard Maas ~ Leroy Osborne ~ Frank Ripley ~ John Young

Bagby, Kemp, Kintner, L. Young,  
Blayney, Dean, Goddard  
Leal, Rice, Zentmyer  
M. Koenig, Wilson, Merrill  
Alderson, Maas, Ripley, J. Young



ROBERT N. REINHARD  
*President*

ALPHA  
GAMMA OMEGA

THE ALPHA GAMMA OMEGA FRATERNITY WAS ORGANIZED AT U.C.L.A. AS A LOCAL FRATERNITY ON JANUARY 7, 1927. E. HARRIS FISHER, THE FOUNDER, INSTITUTED THE FRATERNITY AS A GROUP TO PROMOTE TRUE CHRISTIAN BROTHERHOOD.

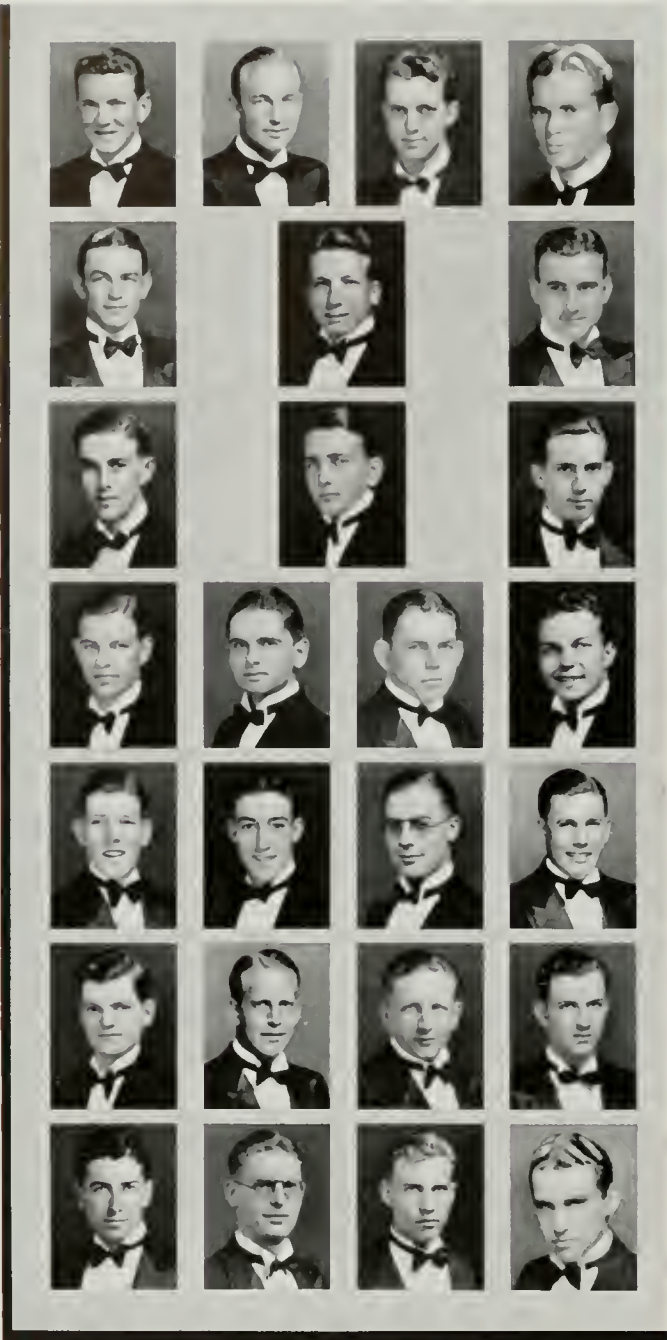

Burney, Ingham, D. Johnson, Jallings  
 Sproul, Temple, Crawshaw  
 Froelich, Henn, P. Johnson  
 Millar, Williams, Baldwin, Dickerman  
 Garrison, Gise, Zanzot, Lightner  
 Magdlen, Willy, McCauley, McKenzie  
 Saunders, Smalley, Smith, Cameron

ALPHA  
 SIGMA PHI

ALPHA ZETA CHAPTER



FACULTY MEMBERS

Dr. Lawrence D. Bailiff ~ Dr. Frank J. Klingberg ~ Dr. W. J. Miller ~ Dr. Donald A. Piatt

SENIORS

Dean Burney ~ John Cameron ~ Carl Fleet ~ Harold Ingham ~ Dan Johnson ~ Norbert Jallings ~ Harry Robinson ~ Hugo Sproul ~ Sydney Temple

JUNIORS

Marshall Crawshaw ~ Forrest Froelich ~ William Henn ~ George Jefferson ~ Phillip Johnson ~ Theodore Millar ~ Eugene Williams

SOPHOMORES

Clarence Baldwin ~ Harley Dickerman ~ Irving Garrison ~ William Gise ~ Harold Zanzot

FRESHMEN

Clifford Lightner ~ Frank Magdlen ~ Morgan Willy

PLEDGES

Joseph Keeble ~ Clarence McCauley ~ Leland McKenzie ~ Hubert Saunders ~ Stanley Smalley ~ Earl E. Smith



HARRY W. ROBINSON  
 President

THE LOCAL CHAPTER OF THE ALPHA SIGMA PHI FRATERNITY WAS INSTALLED AT U.C.L.A. ON JUNE 26, 1926, AS THE ALPHA ZETA CHAPTER. THE NATIONAL FRATERNITY WAS FOUNDED AT YALE UNIVERSITY, NEW HAVEN, CONNECTICUT, IN 1845, AND HAS THIRTY-FIVE CHAPTERS.

DELTA CHI CHAPTER



FACULTY MEMBERS

Dr. Victor H. Harding ~ Mr. Guy Harris ~  
Mr. H. S. Noble

SENIORS

George Abbott ~ George Elerding ~ Ralph  
Goff ~ Dick Jones ~ Wesley Kohtz ~ Claude  
Van Norman ~ Ralph Swim

JUNIORS

Neevil Helm ~ Homer Hinman ~ Joe Hoenig  
~ Theodore Martin ~ John McCloskey ~  
Grigsby Nicholson ~ Chester Noble ~ Harold  
Wright

SOPHOMORES

Marshall Morrison ~ Pete Weisel

PLEDGES

Byron Apperson ~ Richard Bruce ~ Max Bur-  
ris ~ William Crawford ~ Weir Elliot ~  
Wendell Fish ~ Harry Freese ~ Robert John-  
son ~ Ernest Leidholt ~ Stanley Merryfield ~  
Robert Musser ~ Gordon Norstrom ~ Fred  
Pulfer ~ Henry Sullivan ~ Varion Sloan ~  
Carl Tschou ~ Russell Wheeler ~ Ralph  
Worthington



GRIGSBY NICHOLSON  
*President*



Abbott, Goff, R. Jones, Kohtz  
Helm, Hinman, Hoenig  
Martin, McCloskey, Noble  
Wright, Morrison, Weisel  
Apperson, Bruce, Crawford, Elliot  
Fish, Johnson, Leidholt, Musser  
Pulfer, Sullivan, Tschou, Worthington

ALPHA  
TAU OMEGA

THE NATIONAL FRATERNITY ALPHA TAU OMEGA INSTALLED ITS LOCAL CHAPTER AS DELTA CHI ON THE TENTH OF DECEMBER, 1926. THE FRATERNITY WAS FOUNDED AT VIRGINIA MILITARY INSTITUTE IN RICHMOND, VIRGINIA, SEPT. 11, 1865. THERE ARE 93 CHAPTERS IN THE FRATERNITY.



Hampton, Hooker, McLeod, Shaw  
Baron, Gair, Graves  
Shinn, Strutt, Van Slyke, Cranfield  
Creswell, Dundas, Menzies, Ramey  
Sanson, Williams, Bell, Focht  
Girton, Kanne, McWilliams, O'Connor  
Van Damm, Gurney, O'Neil, Schmidt

GAMMA NU CHAPTER



FACULTY MEMBERS

Dr. William R. Crowell ~ Dr. Laurence Gahagan ~ Dr. Alfred E. Longueil ~ Mr. Clarence H. Robison

SENIORS

Frank Gorham ~ Kerns Hampton ~ Rhodes Hervey ~ William Hooker ~ Angus McLeod ~ William Shaw ~ John Vaughn

JUNIORS

Stewart Baron ~ Rene Dumont ~ Colin Gair ~ Jack Graves ~ Ralph Ringwald ~ Randolph Shinn ~ Eric Strutt ~ Earl Van Slyke ~ Alfred Watson

SOPHOMORES

Harold Bell ~ Shaw Cranfield ~ Bud Creswell ~ Drew Dehner ~ Robert Dundas ~ Austin Menzies ~ Arthur Ramey ~ Lester Sanson ~ Elmer Williams

FRESHMEN

Aubrey Allison ~ Gordon Bell ~ James Focht ~ William Girton ~ Charles Kanne ~ Edward McWilliams ~ George O'Connor ~ John Van Damm

PLEDGES

Jack Gurney ~ Philip O'Neil ~ Don Piper ~ Ted Schmidt



JOHN V. VAUGHN  
President

BETA THETA PI

GAMMA NU CHAPTER OF BETA THETA PI WAS INSTALLED ON THE U.C.L.A. CAMPUS ON THE THIRTIETH OF DECEMBER, 1926. THE NATIONAL FRATERNITY, WHICH NOW NUMBERS EIGHTY-NINE CHAPTERS, WAS FOUNDED AUGUST 8, 1839, AT MIAMI UNIVERSITY, OHIO.

DELTA DELTA CHAPTER



SENIORS  
 Roger Maxon ~ George McCoy ~ Daniel  
 Minoek ~ Glenn Nelson ~ Oliver Paris ~  
 William Roach ~ Matt Stamey

JUNIORS  
 Roswell Bassell ~ Phillip Brooks ~ Powers  
 Flint ~ Robert Gray ~ Frank Hane ~ Fred  
 Juemann

SOPHOMORES  
 Fred Flette ~ Dixon Glade ~ Grigsby Hobson  
 ~ William Peterson ~ Charles Young

FRESHMEN  
 Bruce Adams ~ James Lance ~ Brooks Stroud  
 ~ Fenton Tomlinson



GEORGE MCCOY  
 President

Minoek, Nelson  
 Roach, Bassell  
 Flint, Gray  
 Juemann, Flette  
 Glade, Hobson  
 Peterson, Young  
 Adams, Lance, Stroud

CHI PHI

THE LOCAL CHAPTER, DELTA DELTA OF CHI PHI FRATERNITY, WAS RECOGNIZED ON THIS CAMPUS MARCH 28, 1931, AT THE END OF A THREE-YEAR PERIOD DURING WHICH THE CHAPTER WAS ORGANIZED AS A COLONY. THE NATIONAL FRATERNITY WAS FOUNDED AT PRINCETON UNIVERSITY IN 1834 AND NOW NUMBERS THIRTY-TWO CHAPTERS.



Beaver, Brizinski, Domries, Dresser  
 Jacobs, Kenan, Megowan  
 Ball, Bussey, Carnes  
 Cunningham, Dunsmoor, E. Everett  
 L. Everett, Kunsemiller, Mann, R. Smith  
 Burke, C. Harris, Hubbard, McFarland  
 Maharg, Martin, Shulman, Dunlap  
 Hamill, Mandeville, Shamblin, Sisson

DELTA  
 SIGMA PHI

BETA GAMMA CHAPTER



FACULTY MEMBERS

Captain James C. Matthews ~ Dr. Floyd F. Burtchett

SENIOR

Robert Beaver

JUNIORS

John Brizinski ~ William Domries ~ Jay Dresser ~ Martin Gustafson ~ Hal Hudson Hunt ~ Richard Jacobs ~ Haynes Kenan ~ Orville Long ~ Norbert Megowan ~ William Stonecypher

SOPHOMORES

Carrol Ball ~ John Bussey ~ James Carnes ~ Wayne Cunningham ~ Lawrence Dunsmoor ~ Eldon Everett ~ Laurence Everett ~ Frederick Kunsemiller ~ Howard Mann ~ Richard Richardson ~ Richard Smith

FRESHMEN

Robert Burke ~ Chandler Harris ~ Ralph Hubbard ~ Gordon McFarland ~ John Maharg ~ Leon Shulman

PLEDGES

Carl Dunlap ~ Charles Hamill ~ Paul Mandeville ~ Marvin Martin ~ Leroy Shamblin ~ Elbert Sisson



WILLIAM R. STONECYPHER  
 President

DELTA IOTA CHAPTER

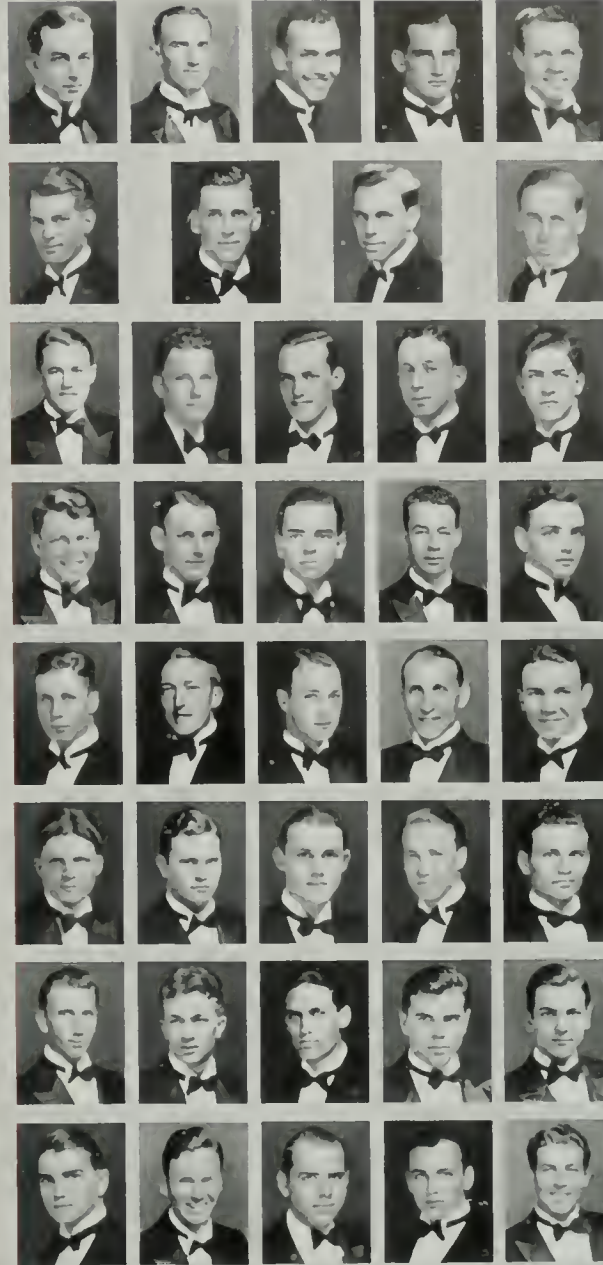

SENIORS

George Beckwith ~ William Campbell ~ William Halstead ~ Robert Knopsnyder ~ Harleigh Kyson ~ James Long ~ Howard McBurney ~ Edgar Nelson ~ Alberto Pearson ~ Delmar Reed ~ John Talbot ~ Arthur Watson ~ Lewis Whitney

JUNIORS

Ray Allen ~ John Biby ~ John de la Haye ~ Arthur Houser ~ George Howard ~ Richard Moore ~ Sidney Nyhus ~ Drew Pallette ~ D'Arcy Quinn ~ Robert Reeve ~ Clarence Smith ~ Robert Wade ~ William Winter

SOPHOMORES

Charles Church ~ James Lillie ~ Robert McLean ~ John Neblett ~ Lou Rose ~ Robert Stermer ~ Lewis Whittier ~ Roland Woodruff

FRESHMEN

Robert Brundage ~ Val Detling ~ Robert Litschi ~ Kemp McPhail ~ Alan Reeve ~ William Stermer ~ Norman Wakeman

PLEDGES

Don Calhoun ~ William Cooper ~ Elwood Damron ~ Francis Gilligan



LEWIS J. WHITNEY  
President

Knopsnyder, Kyson, Long, McBurney, Nelson  
Pearson, Reed, Talbot, Watson  
Allen, Biby, de la Haye, Houser, Howard  
Moore, Nyhus, Pallette, Quinn, R. Reeve  
Smith, Wade, Winter, Church, Lillie  
McLean, Neblett, Rose, R. Stermer, Whittier  
Woodruff, Brundage, Detling, Litschi, McPhail  
A. Reeve, Wakeman, Cooper, Damron, Gilligan

DELTA  
TAU DELTA

DELTA IOTA CHAPTER OF DELTA TAU DELTA CAME ON THE U.C.L.A. CAMPUS IN MAY OF 1926. THERE ARE SEVENTY-FIVE CHAPTERS IN THE NATIONAL FRATERNITY, WHICH WAS FOUNDED AT BETHANY COLLEGE, WEST VIRGINIA, IN 1859.

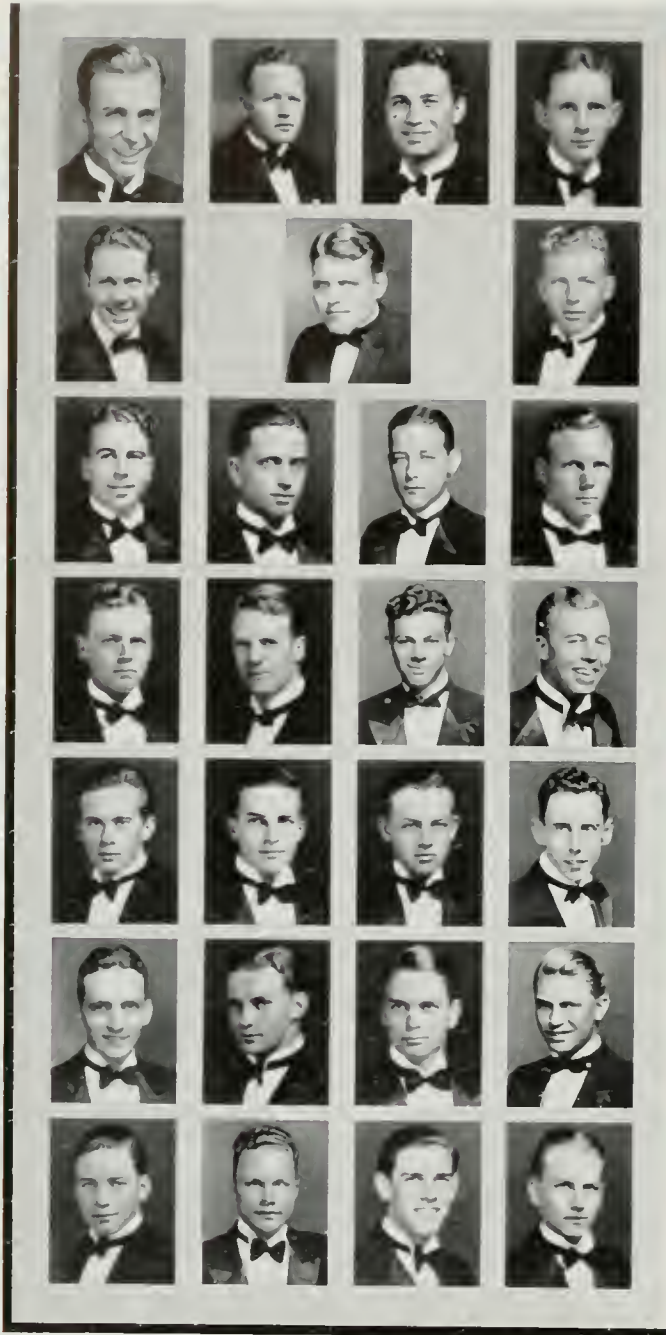

Broughton, D. Clark, Depert, Kilgore  
MacMullen, Remsberg, Bailie  
Chase, Dunham, Krueger, Lowe  
Maiken, Mason, Olsen, Rogers  
Snyder, Brant, Gage, Griffin  
O'Connor, O'Neal, Skinner, Briscoe  
Damon, Moore, Reynolds, Strom

## DELTA UPSILON

### U.C.L.A. CHAPTER



#### FACULTY MEMBERS

Clarence Dykstra ~ Otis Mulliken ~ Coach  
Fred Oster ~ George Robbins ~ Coach Caddy  
Works

#### SENIORS

Albert Broughton ~ Edward W. Carter ~ A.  
Max Clark ~ Dudley Clark ~ Harry Depert  
~ Fred Kilgore ~ Foster MacMullen ~ John  
C. Remsberg

#### JUNIORS

Edward E. Bailie ~ Allan Chase ~ Harry Dun-  
ham ~ Erwin Krueger ~ Frank Lowe ~ Jack  
Maiken ~ Wesley R. Mason ~ John Olsen ~  
Hugh M. Rogers ~ Joe Snyder

#### SOPHOMORES

David Brant ~ James Gage ~ John H. Griffin  
~ William O'Connor ~ Robert O'Neal ~  
Carlton Skinner

#### FRESHMEN

Robert W. Briscoe ~ Jack Damon ~ Ernest C.  
Moore ~ Coleman Reynolds ~ Kenneth Strom

#### PLEDGE

Robert Smith



EDWARD W. CARTER  
*President*



BETA PSI CHAPTER



FACULTY MEMBERS  
 Leo P. Delsasso ~ Rowland H. Harvey ~ Louis K. Koontz ~ Harry M. Showman

SENIORS  
 Costin Bowman ~ Forrest Corzine ~ George Elliott ~ Everett Mathews ~ Malcolm Stewart

JUNIORS  
 William Edgell ~ Robert Frazer ~ Frank Henderson ~ Rodney Mathews ~ Louis Phillippi

SOPHOMORES  
 John Arthur ~ Louis Gunn ~ James Lawrence ~ Robert Light ~ Waldo MacMillan ~ William Maxwell ~ William Parsons ~ Wilbur Perriguy ~ John Seura ~ Winslow Williams ~ John Wood

PLEDGES  
 David Bailey ~ Edgar Baker ~ Charles Blackman ~ Verdi Boyer ~ Horace Hoegee ~ William Murphy ~ Steve Ondrasik ~ William Payne ~ Gail Stewart ~ Douglas Wood ~ Beauford Williams



GEORGE ELLIOTT  
*President*

Bowman, E. Mathews, M. Stewart, Frazer  
 Henderson, R. Mathews, Phillippi  
 Arthur, Gunn, Lawrence  
 Light, MacMillan, Maxwell  
 Seura, W. Williams, J. Wood  
 Bailey, Baker, Murphy, Ondrasik  
 Payne, G. Stewart, D. Wood, B. Williams

KAPPA  
 ALPHA

BETA PSI, THE LOCAL CHAPTER OF KAPPA ALPHA FRATERNITY, WAS GRANTED A CHARTER ON THE U.C.L.A. CAMP'S DECEMBER 30, 1930. THE NATIONAL FRATERNITY, WHICH DATES FROM 1865, FORMED ITS FIRST CHAPTER AT WASHINGTON AND LEE, LEXINGTON, VIRGINIA.

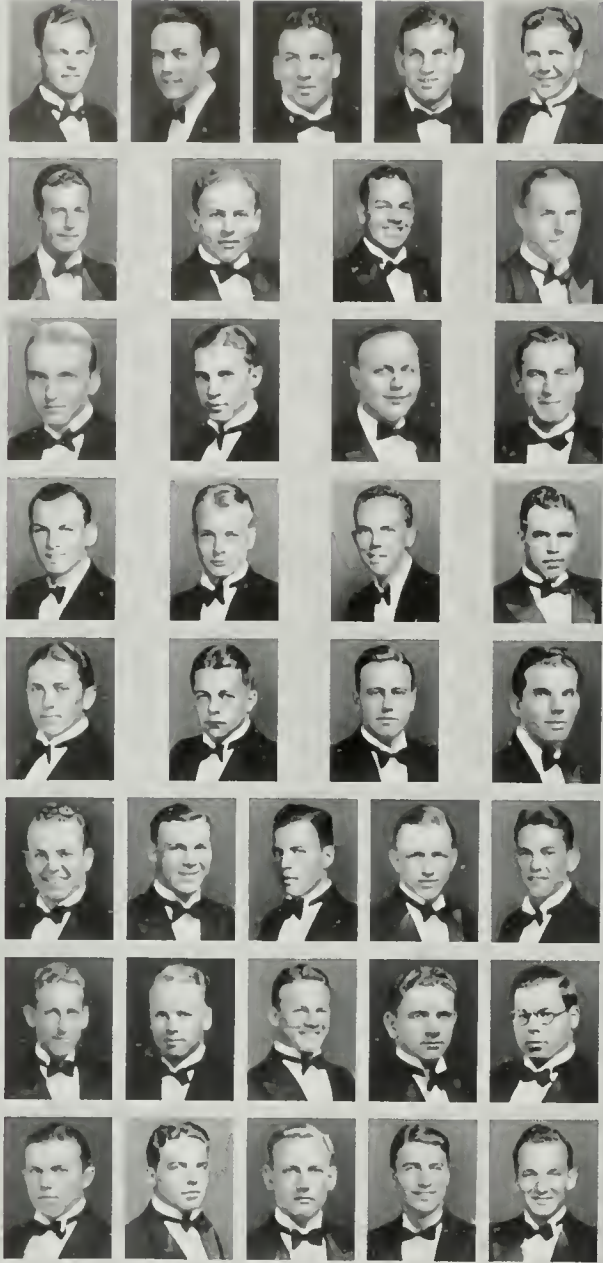

Beck, Collins, J. Duncan, N. Duncan, Faulkner  
 Francisco, French, Hammond, McDuffie  
 Messer, Moomaw, Morris, Sayer  
 Froom, Kellogg, Jordan, Trapp  
 Dimas, Funke, Hendry, Morgan  
 Vandegrift, Williams, Wittenberg, Brown, Evans  
 Gessler, Hickman, Hopkins, Huntsman, Piver  
 Farrand, Goetten, Hartman, Kolkenparger, Miller

KAPPA  
 SIGMA

DELTA NU CHAPTER



FACULTY MEMBERS

Mr. Hugh McDonald ~ Mr. William H. Spaulding ~ Mr. A. J. Sturzenegger

SENIORS

Harry Beck ~ Chaplin Collins ~ John Duncan ~ Norman Duncan ~ Charles Faulkner ~ Herbert Francisco ~ John French ~ Roy Hammond ~ Thomas McDonough ~ William McDuffie ~ John Messer ~ William Moomaw ~ Harry Morris ~ John Sayer ~ Robert Wilson

JUNIORS

Willard Francis ~ Burton Froom ~ Philip Kellogg ~ Harold Jordan ~ Edgar Trapp

SOPHOMORES

Mike Dimas ~ Siegfried Funke ~ Earl Hayward ~ Robert Hendry ~ Glen Morgan ~ Robert Vandegrift ~ Charles Williams ~ Arthur Wittenburg

FRESHMEN

Claude Brown ~ David Evans ~ Edgerly Gessler ~ Wallace Hickman ~ William Hopkins ~ Joseph Huntsman ~ Arthur Piver ~ William Thompson

PLEDGES

Rodney Farrand ~ Gerald Goetten ~ Joseph Hartman ~ Virgil Kolkenparger ~ Burton Miller ~ Donald Stewart ~ Clayton Yearick



ROBERT WILSON  
 President

UPSILON CHAPTER



HONORARY MEMBERS

Irving Hellman ~ Marco Hellman ~ Edgar F. Magnin ~ Louis B. Mayer ~ Benjamin Platt

SENIORS

Alexander Kaplan ~ David Platt ~ Sanford Norton ~ Lee Ringer

JUNIORS

Stanley Benjamin ~ Leonard Fels ~ Jerome Fleishman ~ Robert Freyberg ~ Richard Goldstone ~ Eugene Hirsch ~ Bernard Levin ~ Robert Miller ~ Jack Roth

SOPHOMORES

Herbert Cohen ~ Leo Epstein ~ Philip Gershowitz ~ Jack Goldman ~ Herbert Greenstone ~ Saul Gutterman ~ Irwin Hearsh ~ Nathan Miller ~ Albert Stanley ~ Steven Weisman

FRESHMEN

William Bloom ~ Eugene Fels ~ Edward Furstman ~ Harold Kress

PLEDGES

George Arnold ~ Robert Dasteel ~ Julian Elias ~ Norman Heiman ~ Robert Miller ~ Mark Rabinowitch

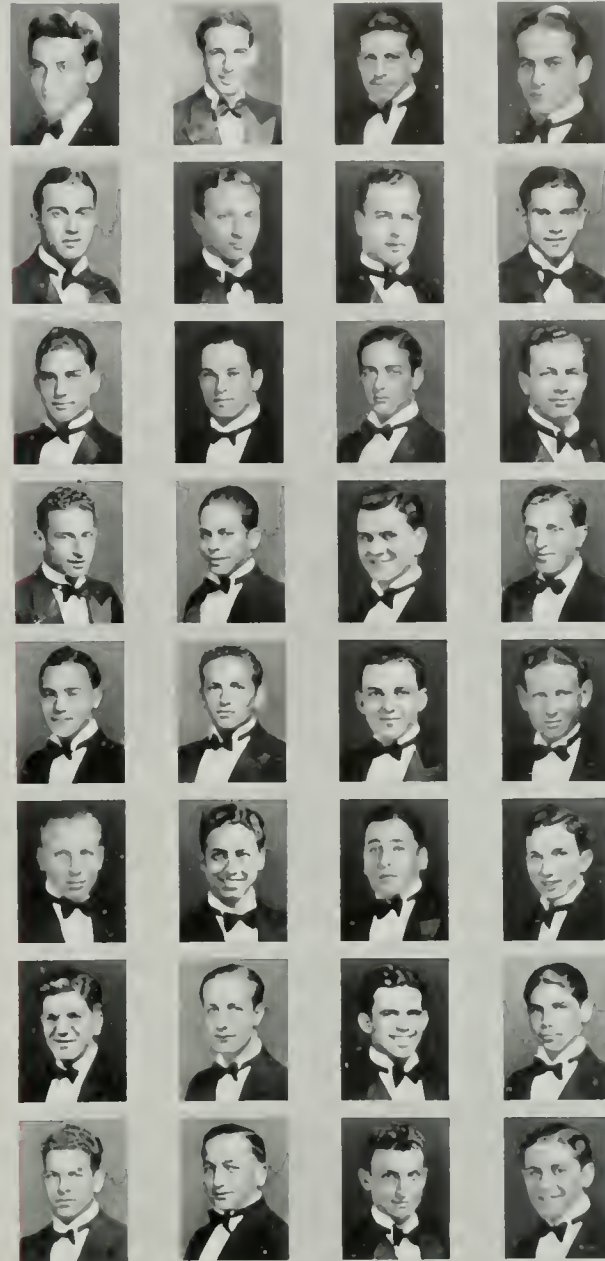

Kaplan, Platt, Norton, Ringer  
Benjamin, L. Fels, Fleishman, Freyberg  
Hirsch, Levin, R. D. Miller, Roth  
Goldman, Cohen, Epstein, Gershowitz  
Greenstone, Gutterman, Hearsh, N. Miller  
Stanley, Weisman, Bloom, E. Fels  
Furstman, Kress, Arnold, Dasteel  
Elias, Heiman, R. Miller, Rabinowitch



RICHARD GOLDSTONE  
*President*

PHI  
BETA DELTA

THE NATIONAL FRATERNITY PHI BETA DELTA INSTALLED ITS LOCAL CHAPTER, UPSILON, ON THIS CAMPUS IN JANUARY OF 1922. THE NATIONAL FRATERNITY ORGANIZED ITS FIRST CHAPTER AT COLUMBIA UNIVERSITY, APRIL 1, 1903.



Bennett, Fetterly, Lynes, Mason  
McGinnis, Reed, Young  
Andrews, Alcorn, Baudino  
Clinton, Coombs, Hall  
Melvin, Sheridan, Walker  
Walther, Patterson, Vivrett, Baus  
McCallum, Booth, Burnham, Hile

LAMBDA  
CHI ALPHA

EPSILON SIGMA CHAPTER



FACULTY MEMBER  
Mr. Jesse A. Bond

HONORARY MEMBERS  
Dr. W. E. Branch ~ Mr. F. L. Cook ~ Dr.  
H. M. Kersten

SENIORS  
Douglas Barnes ~ Edwin Bennett ~ Louis Fetterly ~ Kenneth Knight ~ Gary Lynes ~ Theodore Mason ~ John McGinnis ~ Howard Reed ~ Russell Schulte ~ James Young

JUNIORS  
James Andrews ~ William Alcorn ~ Frank Baudino ~ Ray Clinton ~ William Coombs ~ William Hall ~ Charles Melvin ~ James Merino ~ Charles Mowder ~ Bart Sheridan ~ Lloyd Walker ~ Edward Walther

SOPHOMORES  
Walter Doyon ~ Francis Gunnell ~ Roy Mead ~ Elmer Patterson ~ Frank Vivrett

FRESHMEN  
Herbert Baus ~ Jesse Edwards ~ Robert Hings ~ Howard McCallum

PLEDGES  
Bert Bixler ~ Robert Booth ~ John Burnham ~ Joseph Drury ~ Roy Ferren ~ Raymond Hile ~ Richard Lee ~ Ray Perry ~ Don Perry ~ Mike Zaikowsky



KENNETH N. KNIGHT  
President

THE LAMBDA CHI ALPHA FRATERNITY IS REPRESENTED ON THE CAMPUS BY EPSILON SIGMA CHAPTER. THE CHAPTER WAS INSTALLED ON JANUARY 3, 1930. THE NATIONAL WAS FOUNDED APRIL 27, 1910, AT BOSTON UNIVERSITY, MASSACHUSETTS. IT NUMBERS EIGHTY-FOUR CHAPTERS.

LAMBDA ALPHA CHAPTER



FACULTY MEMBER  
Dr. John Adams

SENIORS

Carlton Block ~ Alfred Cline ~ Jack Fambrough ~ Howard Harrison ~ Stewart Larson ~ Mark Morris ~ Mortimer Pier ~ Henry Ross ~ Robert Woods

JUNIORS

Robert Battles ~ Edward Borley ~ Robert Chard ~ John Hall ~ Robert Page ~ William Morley ~ Jack Wilgus ~ Edgar Wilkerson ~ Arthur Wright

SOPHOMORES

William Aldrich ~ Jack Hollander ~ William Jacobson ~ James Pelham ~ Robert Shellaby

FRESHMEN

Norman Blatherwick ~ William Hall ~ Dale Lilywhite ~ Walter Martin

PLEDGES

Lewis Allison ~ Fred Carter ~ Thomas Dyer ~ George Niblock



STEWART N. LARSON  
*President*

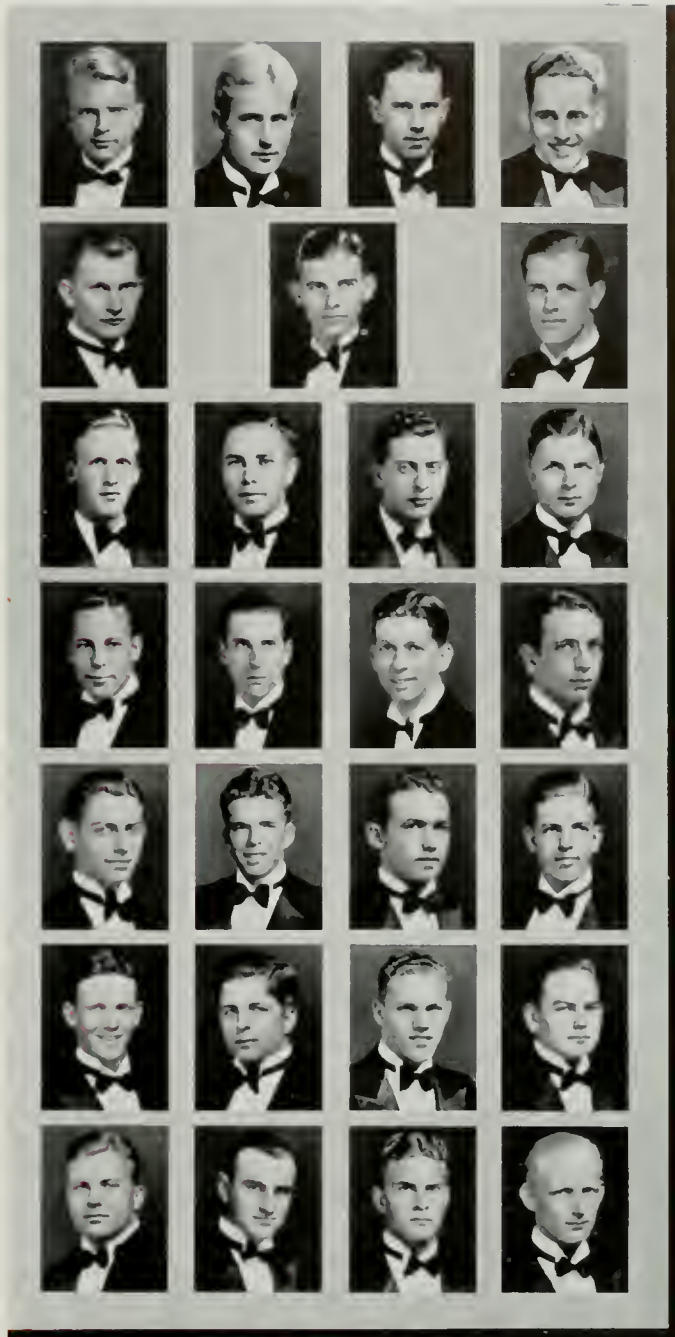

Block, Cline, Fambrough, Harrison  
Morris, Pier, Ross  
Woods, Battles, Borley, J. Hall  
Page, Morley, Wilgus, Wright  
Aldrich, Jacobson, Pelham, Shellaby  
Blatherwick, W. Hall, Lilywhite, Martin  
Allison, Carter, Dyer, Niblock

PHI  
GAMMA DELTA

THE NATIONAL FRATERNITY PHI GAMMA DELTA INSTALLED ITS LAMBDA ALPHA CHAPTER AT U.C.L.A. ON THE TWELFTH OF DECEMBER, 1931. THE FIRST CHAPTER OF THE FRATERNITY WAS FOUNDED AT JEFFERSON COLLEGE, PENNSYLVANIA, ON APRIL 22, 1848. THERE ARE EIGHTY THREE CHAPTERS IN THE ORGANIZATION.



Adamson, R. Barragar, W. Barrager, Haight, Lockett  
 Reams, Richmond, Rohrbough, Schulz  
 Smith, Adams, Bergdahl, Bunn  
 Collins, Endicott, Jepson, Matter, James Miller  
 Jabez Miller, O'Hara, Schwartz, Cory, Doeg  
 Donaldson, Hardeastle, Harrah, Horn, Phillips  
 Schaefer, Burley, Hayes, Higgins, Huffaker  
 Mattison, Alger, Braun, Donatelli, Doran  
 Guerrant, H. Nelson, V. Nelson, Randall, Salm

PHI  
 DELTA THETA

CALIFORNIA GAMMA CHAPTER



FACULTY MEMBERS

Mr. Wilbur Johns ~ Dr. Lewis A. Maverick ~  
 Dr. Waldemar Westergaard

SENIORS

Daniel Adamson ~ Robert Barragar ~ Walter  
 Barragar ~ Leslie Haight ~ Donald Jacobson  
 ~ Jack Keith ~ William Lockett ~ Henry  
 Miller ~ David Reams ~ James Richmond ~  
 Delbert Rohrbough ~ Robert Schulz ~ Charles  
 Smith

JUNIORS

Dawson Adams ~ Leonard Bergdahl ~ John  
 Bunn ~ Lawrence Collins ~ Watson Endicott  
 ~ George Jepson ~ Hale Kemp ~ Merle Mat-  
 ter ~ James Miller ~ Jabez Miller ~ Hough-  
 ton Norfleet ~ John O'Hara ~ Charlton  
 Schwartz

SOPHOMORES

Thomas Cory ~ William Doeg ~ Harris Don-  
 aldson ~ Parkman Hardeastle ~ William  
 Harrah ~ William Horn ~ Ernest Phillips ~  
 Arthur Schaefer

FRESHMEN

John Burley ~ Jack Hayes ~ Jerome Higgins  
 ~ Ted Huffaker ~ Eugene Mattison

PLEDGES

James Alger ~ John Braun ~ Vincent Dona-  
 telli ~ William Doran ~ John Guerrant ~  
 Herman Nelson ~ Vincent Nelson ~ George  
 Randall ~ George Salm



JACK KEITH  
 President

CALIFORNIA GAMMA OF PHI DELTA THETA WAS INSTALLED AT U.C.L.A. IN FEBRUARY OF 1925. THE PHI DELTA THETA NATIONAL FRATERNITY  
 WAS ORGANIZED AT MIAMI UNIVERSITY IN DECEMBER OF 1848. IT NUMBERS NINETY-SEVEN CHAPTERS AT PRESENT.

ALPHA PSI CHAPTER



FACULTY MEMBER  
Mr. Jack Olmstead

HONORARY MEMBER  
Lieut. John B. Sherman

SENIORS  
William Cappeller ~ Loren Gage Eigenmann ~  
Frank Herald ~ James Salisbury ~ Leonard  
Wellendorf ~ Mack Williams

JUNIORS  
William Evans ~ Gordon Files ~ John Hud-  
son ~ Dale Morgan ~ Charles Smith ~ Starr  
Thomas ~ Stanley White, Jr.

SOPHOMORES  
Hugh Ford ~ Franklin Galloway, Jr. ~ Joseph  
Grant ~ Frank C. Harford ~ Harold Jenkin  
~ Edward Spacke, Jr.

FRESHMEN  
John Allport ~ Raymond Ashby, Jr. ~ William  
Cooper, Jr. ~ Robert Dexter ~ Herbert  
McKenney

PLEDGES  
William Hoepfner ~ Joe Livengood ~ Stewart  
Moulin ~ Howard Musselman ~ Charles Sod-  
erstrom ~ Frederic Wickert



LEONARD WELLENDOFF  
*President*



Cappeller, Eigenmann, Herald  
Salisbury, Evans  
Files, Hudson  
Morgan, Smith, Thomas  
White, Ford, Galloway  
Grant, Harford, Spacke  
Allport, Ashby, Cooper  
Dexter, McKenney, Hoepfner  
Livengood, Moulin, Wickert

PHI  
KAPPA SIGMA

A CHARTER WAS GRANTED TO ALPHA PSI CHAPTER OF PHI KAPPA SIGMA FRATERNITY ON DECEMBER 6, 1925. THE NATIONAL NUMBERS THIRTY-  
EIGHT CHAPTERS. IT WAS FOUNDED AT THE UNIVERSITY OF PENNSYLVANIA, PHILADELPHIA, PENNSYLVANIA, IN 1850.

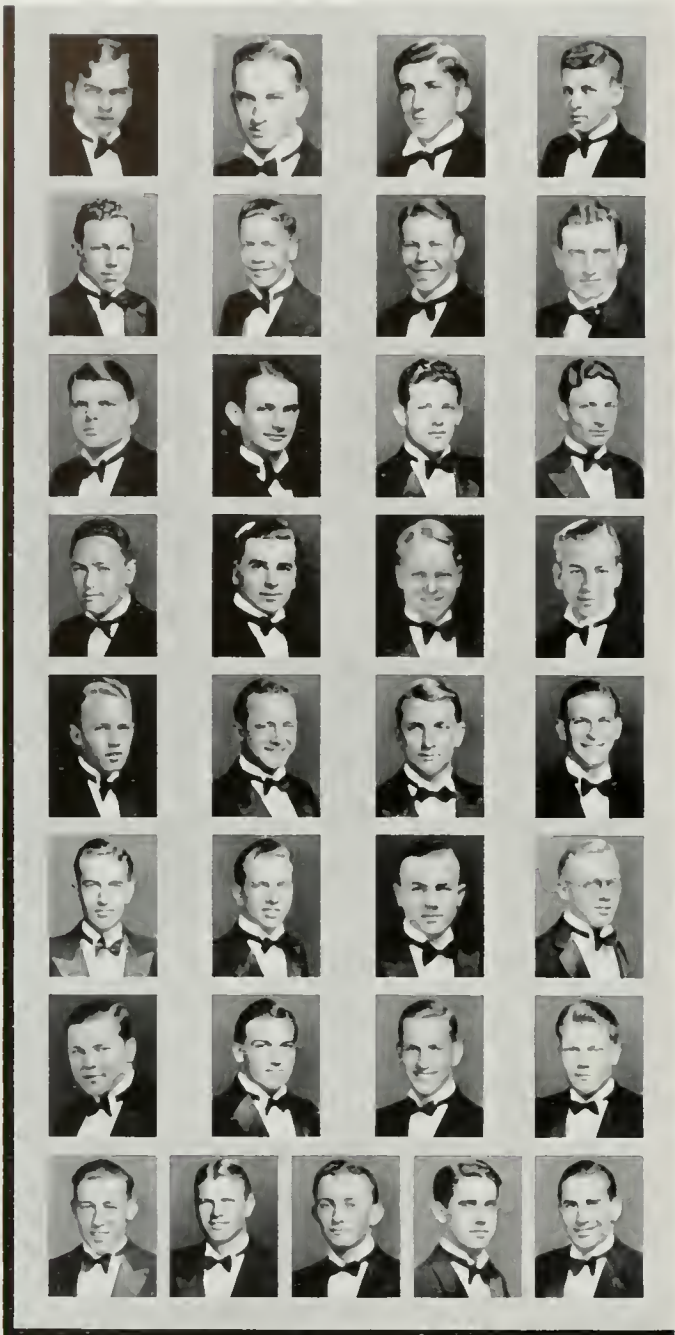

Crebs, Duke, L. Edwards, Gibbs  
 Hanson, Lawrence, Linthicum, O'Brien  
 Tanner, Craig, Hurford, Lemeke  
 McElheney, Mitchell, Morthland, Shearer  
 Slaughter, Terrell, Walker, R. Edwards  
 Gates, Hertford, Miller, Morrison  
 Rafferty, Smith, Brainard, Lott  
 Schmidt, J. Wells, Hall, Stanford, R. Wells

PHI  
 KAPPA PSI

CALIFORNIA EPSILON CHAPTER



FACULTY MEMBER  
 Dr. C. H. Titus

HONORARY MEMBERS

E. A. Meserve ~ Orra Monnette ~ G. D. Robertson ~ E. Palmer Tucker

SENIORS

Robert Blake ~ Caswell Crebs ~ Andrew Davis  
 ~ Lee Duke ~ Lionel Edwards ~ Elmer Gibbs  
 ~ Webster Hanson ~ Robert Lawrence ~ Richard  
 Linthicum ~ Loyd McMillan ~ Richard  
 Mulhaupt ~ Jerome O'Brien ~ Frederick  
 Sweet ~ Glenn Tanner

JUNIORS

William Cameron ~ Arthur Casebeer ~ Horace  
 Craig ~ Roddy Henselman ~ Rex Hurford ~  
 Theodore Lemeke ~ John McElheney ~ Clay  
 Mitchell ~ Rex Morthland ~ John Shearer ~  
 Robert Slaughter ~ Henry Terrell ~ George  
 Walker

SOPHOMORES

Ross Edwards ~ Niles Gates ~ Hayes Hert-  
 ford ~ Bernard Miller ~ Jack Morrison ~  
 Thomas Rafferty ~ Marion Smith

FRESHMEN

William Brainard ~ Shelby Johns ~ Sinclair  
 Lott ~ Frederick Schmidt ~ John Wells

PLEDGES

Junius B. Hall ~ Fred Haslam ~ Sam Stan-  
 ford ~ Richard Wells



LOYD D. McMILLAN  
 President



CALIFORNIA DELTA CHAPTER



FACULTY MEMBERS

C. F. MacIntyre ~ D. K. Park

SENIORS

Edmund Hoag ~ Walter Lammerson ~ Clifford Lilyquist ~ Max Pash ~ Alvin Robison ~ Gil Ross ~ Bill Siegel ~ Gordon Woods

JUNIORS

Bob Bickel ~ Carson Binkley ~ Joe Blackburn ~ Carl Dudley ~ George Elmendorf ~ Bill Farmer ~ John Fletcher ~ Porter Hendricks ~ Wayne Pratt ~ Rex Silvernale ~ Howard Willoughby

SOPHOMORES

Arnold Antola ~ Tom Burroughs ~ Jack Caldwell ~ Gordon Gary ~ Bob Goddard ~ Justus Henkes ~ King Lanham ~ Ralph Larson ~ Burt Monesmith ~ Scott Wiscomb

FRESHMEN

Mahlon Brown ~ Joe Kleinbauer ~ Donald McDonald ~ Frank Orr ~ Dimock Smith

PLEDGES

String Bush ~ Bob Goodno ~ Andy Hamilton ~ Orville MacComas ~ Delbert McGue ~ Clark Nattkemper ~ Max Silvernale ~ Ray Vejar ~ Faran Whitehorn



Hoag, Lammerson, Lilyquist, Pash, Robison  
 Ross, Bickel, Blackburn, Dudley  
 Elmendorf, Farmer, Fletcher, Hendricks  
 Pratt, Antola, Burroughs, Caldwell  
 Gary, Goddard, Henkes, Lanham  
 Larson, Monesmith, Wiscomb, Brown  
 Kleinbauer, McDonald, Orr, Smith  
 Goodno, Hamilton, Nattkemper, Vejar, Whitehorn



REX SILVERNALE  
 President

SIGMA  
 ALPHA EPSILON

S  
o  
u  
t  
h  
e  
r  
n  
C  
a  
m  
p  
u  
s

1  
9  
3  
2

THE CALIFORNIA DELTA CHAPTER OF THE SIGMA ALPHA EPSILON FRATERNITY WAS INSTALLED AT U.C.L.A. IN MARCH OF 1929. THE NATIONAL FRATERNITY WAS FOUNDED IN 1856 AT THE UNIVERSITY OF ALABAMA. THERE ARE ONE HUNDRED AND SIX CHAPTERS IN THE ORGANIZATION.

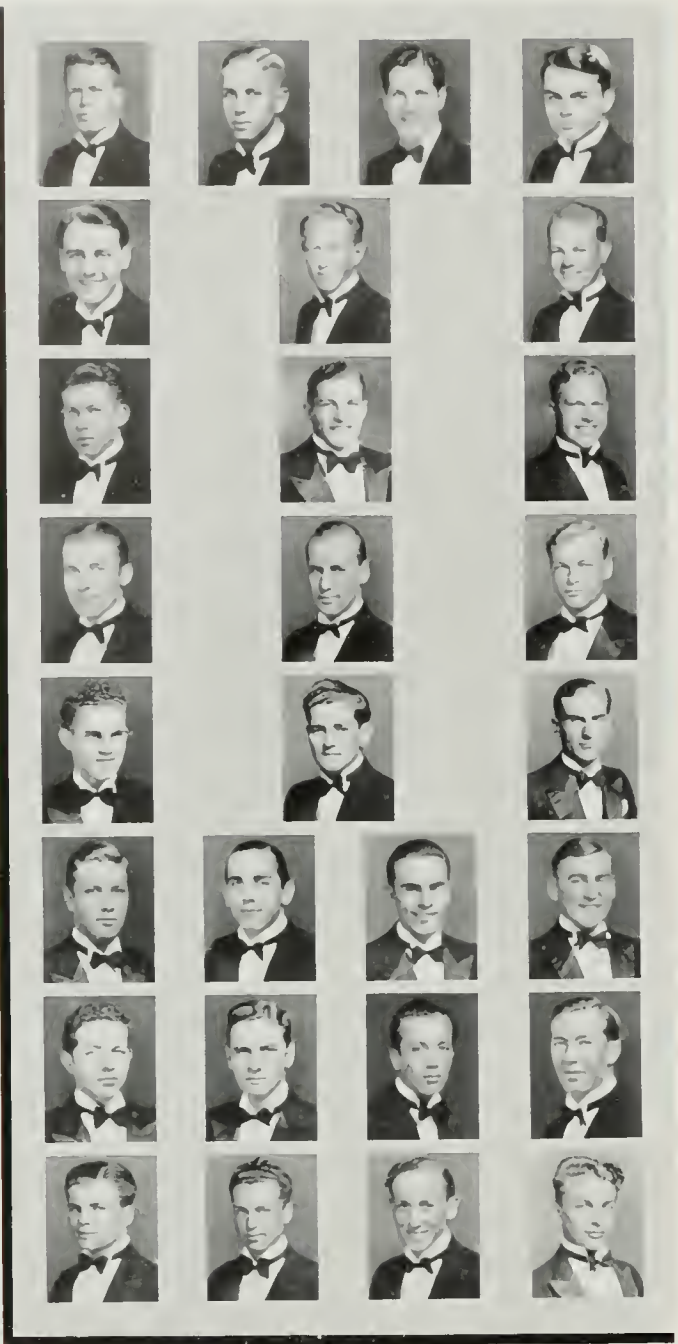

Akins, Brubaker, Bushnell, Miller  
Rohman, Rowley, Soest  
Allen, R. Beatty, Blight  
Cameron, Fredericks, Lehigh  
H. Beatty, Bissell, Dell  
B. Denton, Franks, Rimpau, Safstrom  
Cooper, R. Denton, Keim, O'Connor  
Shepherd, Johnson, Milliron, Rothwell

EPSILON PI CHAPTER



SENIORS

Mitchener Akins ~ Orville Brown ~ Wilbur  
Brubaker ~ Mart Bushnell ~ Howard Fitz-  
gerald ~ William Gragg ~ Holmes Miller ~  
Howard Plumer ~ Arthur Rohman ~ William  
Rowley ~ James Soest

JUNIORS

Gordon Allen ~ Raymond Beatty ~ Edward  
Blight ~ Daniel Cameron ~ Linn Fredericks  
~ Ralph Koontz ~ Bernard Lehigh ~ Melvin  
Plumer ~ Duane Stevenson ~ Paul Sturdy

SOPHOMORES

Harry Beatty ~ Edward Bissell ~ David Dell  
~ Bryce Denton ~ Ned Eads ~ John Franks  
~ Robert Peters ~ Edward Rimpau ~ Carl  
Safstrom

FRESHMEN

Robert Cooper ~ Robert Denton ~ Beverley  
Keim ~ Joe O'Connor ~ Phillip Shepherd

PLEDGES

William Athey ~ Harold Bemis ~ Donald  
Johnson ~ William Knoll ~ Jay Milliron ~  
Thomas Rothwell ~ Edwin Springmann ~  
Claihourne Williams



HOWARD PLUMER  
President

SIGMA NU

EPSILON PI CHAPTER OF THE SIGMA NU FRATERNITY RECEIVED ITS CHARTER ON THE U.C.L.A. CAMPUS NOVEMBER 7, 1931. THE NATIONAL FRA-  
TERNITY WAS FOUNDED AT VIRGINIA MILITARY INSTITUTE JANUARY 1, 1869. THERE ARE NINETY-SIX CHAPTERS IN THE ORGANIZATION.

UPSILON CHAPTER



FACULTY MEMBERS

Dr. Herbert Allen ~ Dean Marvin L. Darsie  
~ Coach Elvin Drake ~ Coach Cece Hollingsworth  
~ Mr. Glenn James ~ Coach Al Montgomery

SENIORS

Earl Barnett ~ Arch Brunberg ~ Durward Graybill  
~ Richard May ~ William Read ~ James Warner  
~ Herman Witzel, Jr.

JUNIORS

Edwin Cook ~ Allan Cooley ~ Willard Duckworth  
~ James Greathead ~ Walter Kuns ~ Frank M. Nau  
~ Holmer Oliver ~ Thomas Pike ~ Ralph Pyle  
~ Phillip Skelton ~ William Stegemann ~ Jack Thayer  
~ Peter Veitch

SOPHOMORES

Edward Cuzner ~ Robert Funnell ~ Richard Hixon  
~ Paul Howe ~ Briggs Hunt ~ Hubert Jackson  
~ William Schumann

FRESHMEN

Henry Avery ~ David Beeman ~ Wilbert Connell, Jr.  
~ Boyd Cook ~ James Daniels ~ Ray DeCamp  
~ Ralph Morris ~ Karl Van Leuven

PLEDGES

Michael Creamer ~ George Drake ~ Herman Gerke  
~ Glenn Gibbs ~ Edmond Gussman ~ Lawrence Kilius  
~ Eugene Myers



HERMAN WITZEL, JR.  
*President*

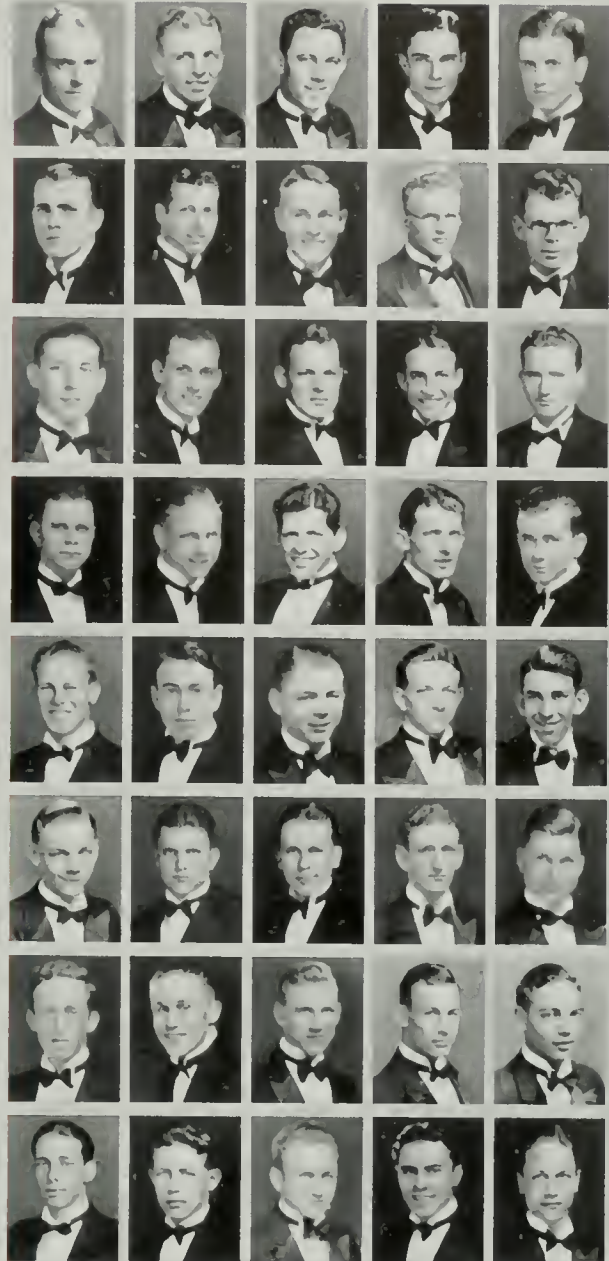

Barnett, Brunberg, Graybill, May, Read  
Warner, E. Cook, Cooley, Duckworth, Greathead  
Kuns, Nau, Oliver, Pike, Pyle  
Skelton, Stegemann, Thayer, Veitch, Cuzner  
Funnell, Hixon, Howe, Hunt, Jackson  
Schumann, Avery, Beeman, Connell, B. Cook  
Daniels, De Camp, Morris, Van Leuven, Creamer  
Drake, Gerke, Gibbs, Kilius, Myers

SIGMA PI

THE NATIONAL ORGANIZATION OF SIGMA PI WAS FOUNDED AT VINCENNES UNIVERSITY, VINCENNES, INDIANA. UPSILON CHAPTER, AT U.C.L.A., WAS INSTALLED FEBRUARY 21, 1923. SIGMA PI WAS ONE OF THE FIRST TWO NATIONAL FRATERNITIES ON THE U.C.L.A. CAMPUS. THERE ARE THIRTY-THREE CHAPTERS IN THE ORGANIZATION.

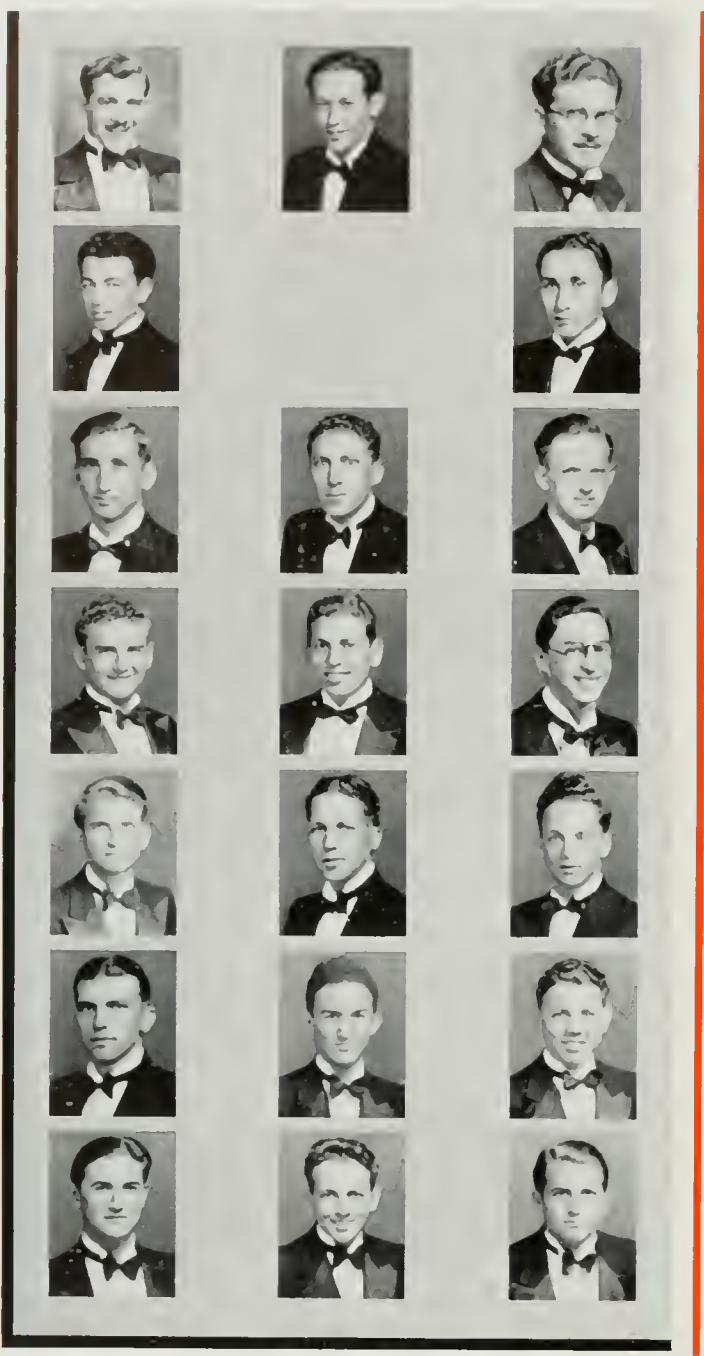

Abramson, Pearson, Shapiro  
 Brostoff, Cantor  
 D. Cohen, Frieze, Krevitz  
 Levinson, Rabinowitch, Finkenstein  
 Garber, Karnofsky, Krentzman  
 Singman, Sweet, Bloom  
 Fred, Janow, Scharlin

SIGMA PI CHAPTER



SENIORS

Morris Abramson ~ Joseph Cohen ~ Edward Pearson ~ Edward Shapiro

JUNIORS

Theodore Brostoff ~ Alexis Cantor ~ David Cohen ~ Sydeny Frieze ~ Nate Krevitz ~ Curtis Levinson ~ Morton Melnik ~ Bernard Rabinowitch

SOPHOMORES

Louis Finkenstein ~ Marshall Garber ~ David Karnofsky ~ Edward Krentzman ~ David Singman ~ Norman Sweet

FRESHMEN

Norman Bloom ~ Denny Fred ~ Seymour Janow ~ Louis Scharlin



JOSEPH COHEN  
 President

SIGMA  
 ALPHA MU

THE NATIONAL FRATERNITY SIGMA ALPHA MU WAS FOUNDED AT THE COLLEGE OF THE CITY OF NEW YORK ON NOVEMBER 26, 1909. A CHARTER WAS GRANTED TO SIGMA PI, THE LOCAL CHAPTER, ON DECEMBER 11, 1926. THE FRATERNITY HAS THIRTY-NINE CHAPTERS.

CHI CHAPTER



FACULTY MEMBER  
Dr. Joseph Kaplan

HONORARY MEMBER  
Dr. Herman Lissauer

SENIORS

Henry Cowan ~ Charles Jacobs ~ Meyer Kaufman ~ John Segal ~ Ivan Silverman ~ Albert Sunshine

JUNIORS

Harry Broginsky ~ Harold Cohen ~ Jerome Desser ~ Frank Eskanasy ~ Robert Harris ~ Leo Leffy ~ Abe Mitler ~ Henry Nightingale ~ Aaron Pinsky ~ Hirsch Segal

SOPHOMORES

Harold Fishman ~ Harry Kornberg ~ Morris Sherry ~ Philip Stein

FRESHMEN

Ted Factor ~ Robert Gold

PLEDGES

Moroe Beyer ~ Jack Boguslawsky ~ Jack Levine ~ Nate Most ~ Hyman Reisman ~ Sam Reisman



IVAN SILVERMAN  
*President*



Cowan, Jacobs, Kaufman  
Cohen, Desser, Eskanasy  
Mitler, Nightingale, Segal  
Kornberg, Levine, Stein  
Factor, Gold, Lank  
Beyer, Boguslawsky, Most  
H. Reisman, S. Reisman, Fishman

TAU  
DELTA PHI

THE LOCAL CHAPTER, CHI, OF TAU DELTA PHI, WAS INSTALLED AT U.C.L.A. ON THE TWENTY-SIXTH DAY OF MARCH, IN 1928. THE NATIONAL FRATERNITY ORIGINATED AT THE COLLEGE OF THE CITY OF NEW YORK, IN JUNE, 1910. IT HAS NINETEEN CHAPTERS.

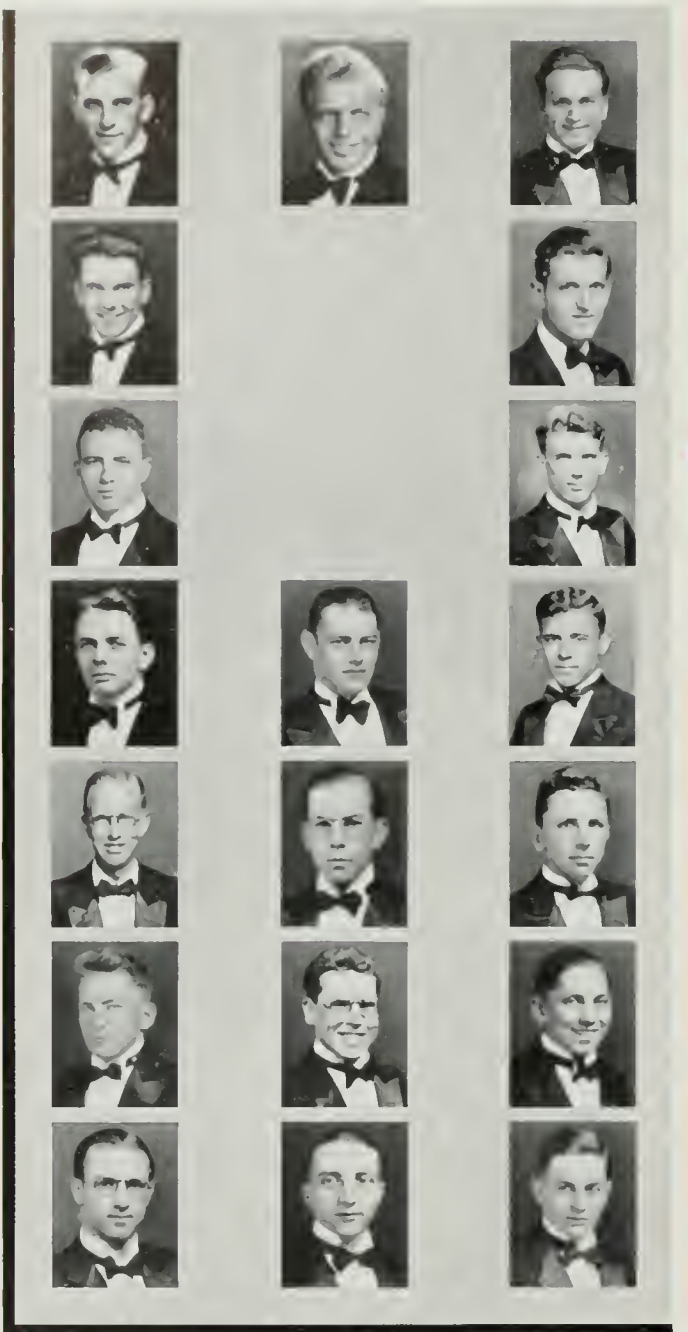

Kienzle, Rhone, Wilkinson  
 Adams, McKay  
 Rossi, Russell  
 Wortham, Boyce-Smith, Harris  
 Heath, Howard, Edwards  
 Swartwood, Blackton, Ferrer  
 Fox, Vidor, Wortham

PSI DEUTERON CHAPTER



SENIORS

Scott Crosby ~ Frederick Kienzle ~ Edward Rhone ~ Ross Russell, Jr. ~ George Wilkinson

JUNIORS

Wilton Adams ~ Bert McKay, Jr. ~ Felix Rossi, Jr. ~ James Wortham

SOPHOMORES

John Boyce-Smith ~ Walter Cash ~ Earl Harris ~ Berton Heath ~ Robert Howard

FRESHMEN

Frederic Borchert ~ Ray Edwards ~ Roger Swartwood

PLEDGES

Charles Blackton ~ Theodore Ferrer ~ Herbert Fox ~ Walter Vidor ~ Walter Wortham



SCOTT CROSBY  
 President

THETA DELTA CHI

THE NATIONAL ORGANIZATION OF THETA DELTA CHI INSTALLED ITS LOCAL CHAPTER AS PSI DEUTERON ON JUNE 8, 1929. THE FRATERNITY WAS FOUNDED AT UNION COLLEGE, IN SCHENECTADY, NEW YORK, OCTOBER 30, 1847. THERE ARE THIRTY CHAPTERS IN THE ORGANIZATION.

SIGMA ZETA CHAPTER

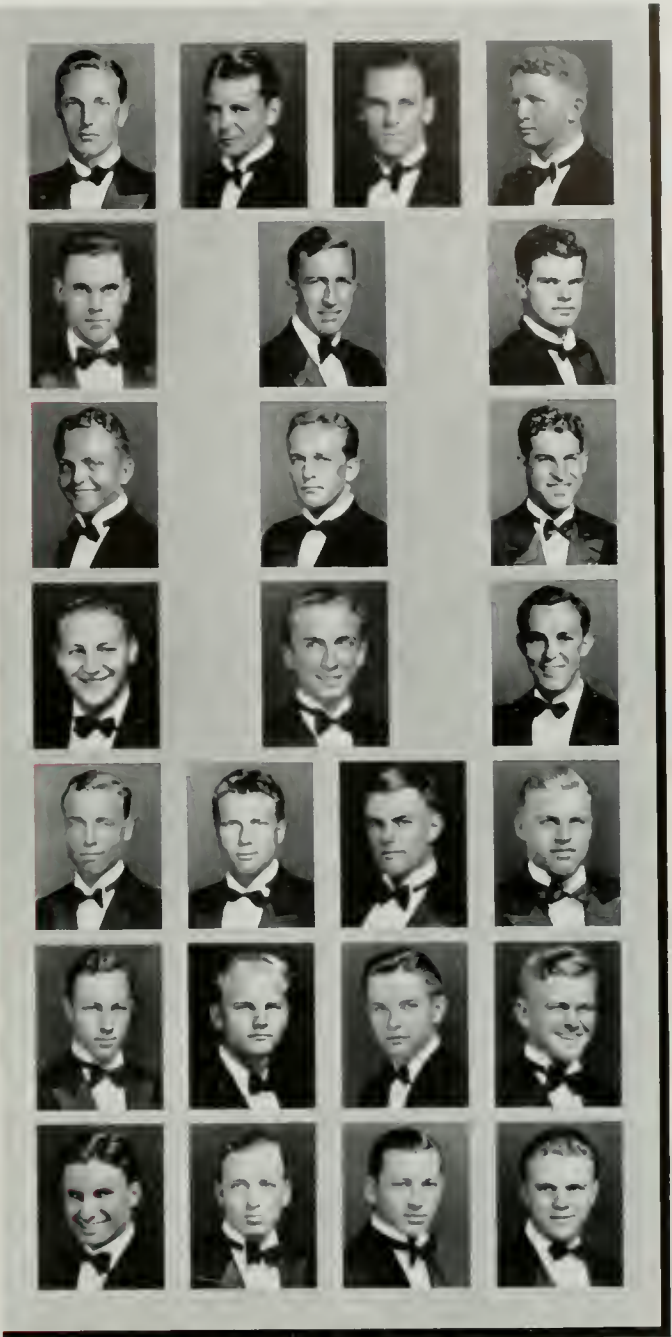

**FACULTY MEMBERS**  
William Ackerman ~ Captain W. V. Witcher

**SENIORS**  
Jack Burkhard ~ Wallace Burton ~ Max Elliott ~ John Fellows ~ Alex McRitchie ~ Jack Treanor

**JUNIORS**  
Charles Bogert ~ Frank Bogert ~ Montague Guild ~ Edward Hassler ~ Frank Helbling ~ John Summer ~ Roland Tyler ~ Robert Wood

**SOPHOMORES**  
Edward Austin ~ Charles Albright ~ Edward Bowen ~ Joe Danniger ~ Robson English ~ Holman Grigsby ~ Jack Hyland ~ Wesley Kasl ~ Henry Mortimer ~ George Westphal

**FRESHMEN**  
Marvin Chesebro ~ Mike Frankovich ~ Maurice Ginn ~ Dick Gorham ~ Web Hodson ~ Fred Mansfield ~ John McCarty ~ Bob McChesney ~ Ernest McRitchie ~ William Merrill ~ Pat Patterson



JOHN FELLOWS  
*President*

Burton, Elliott, A. McRitchie, Treanor  
C. Bogert, Guild, Helbling  
Summer, Tyler, F. Bogert  
Bowen, Danniger, English  
Grigsby, Hyland, Mortimer, Westphal  
Chesebro, Ginn, Gorham, Hodson  
Mansfield, McCarty, E. McRitchie, Merrill

ZETA PSI

SIGMA ZETA CHAPTER OF ZETA PSI FRATERNITY WAS INSTALLED ON THE U.C.L.A. CAMPUS SEPTEMBER 6, 1924. THE NATIONAL FRATERNITY WAS ORGANIZED IN JUNE OF 1847, AT NEW YORK UNIVERSITY. THERE ARE THIRTY CHAPTERS IN THE BROTHERHOOD.



Eby, Perigord, Smyser, Woellner, R. Cartwright  
 Clark, Graves, Grant, Hancock  
 Hollister, Howe, Lechler, Newman  
 Vodra, Von Breyman, Weber, Welch, Williams  
 Anderson, Gray, Harmon, Kindel, Lloyd  
 Myers, Pagliuso, Vickers, Mainland, Morris  
 Pence, Pinney, Galloway, Hammond, Sonntag

ALPHA ZETA CHAPTER



FACULTY MEMBERS

Harvey L. Eby ~ Paul H. Perigord ~ Harold  
 E. Smyser ~ Frederick P. Woellner

SENIORS

Royden Cartwright ~ Neal Clark ~ Lodell  
 Graves ~ Gordon Jones ~ Thomas McKinnie  
 ~ Edward Solomon ~ Edson Taylor ~ Reuben  
 Thoe

JUNIORS

Burdett Grant ~ Irving Hancock ~ William  
 Hollister ~ Frank Howe ~ Charles Lechler ~  
 Charles Newman ~ Victor Vodra ~ George  
 Von Breyman ~ Paul Weber ~ Austin Welch  
 ~ Otto Williams

SOPHOMORES

Norman Anderson ~ William Gray ~ Edward  
 Harmon ~ James Kindel ~ Francis Lloyd  
 Lawrence Myers ~ John Pagliuso ~ James  
 Vickers

FRESHMEN

Gordon Mainland ~ Frank Morris ~ Vincent  
 Pence ~ Warren Pinney

PLEDGES

Leonard Cartwright ~ Maynard Chapin ~  
 Edward Galloway ~ John Hammond ~ Phil  
 Sonntag



THOMAS C. MCKINNIE  
 President

THETA XI

ALPHA ZETA OF THE THETA XI FRATERNITY WAS GRANTED A CHARTER ON THE U.C.L.A. CAMPUS IN FEBRUARY OF 1928. THE NATIONAL FRATERNITY NUMBERS THIRTY-THREE CHAPTERS. THE ORIGINAL CHAPTER WAS FOUNDED AT RENNSLAER POLYTECHNIC INSTITUTE, APRIL 29, 1864.



ALPHA RHO CHAPTER



SENIORS

Laurence Israel ~ Stanley Muskat ~ Percy Allen Ross

JUNIORS

Sidney Epstein ~ Albert Grossman ~ Sidney Melinkuss ~ Joe Press ~ Robert Solomon ~ Milton Vallens

SOPHOMORES

Milton Krieger ~ Louis Lane ~ Frank Laven ~ Borice Melinkuss ~ Sidney Roth ~ Aaron Rothenberg ~ Sylvan Schireson ~ Edward Schottland ~ Irwin Trust

FRESHMEN

Edward Cronrod ~ Howard Dimsdale ~ Sonial Slosberg ~ Cecil Vinnicoff ~ Loyal Kaplan

PLEDGES

Israel Albeck ~ Hubert Aronson ~ Irwin Braun ~ Meyer Grossman ~ Mendel Leiberman ~ Leonard Miller ~ Martin Norins ~ Marvin Oberstone ~ Irwin Part ~ Max Schulloff ~ William Urdang



LAURENCE E. ISRAEL  
President

Muskat, Ross, A. Grossman, S. Melinkuss  
Press, Solomon, Krieger, Laven  
B. Melinkuss, Roth, Rothenberg, Schireson  
Schottland, Trust, Cronrod, Dimsdale  
Slosberg, Vinnicoff, Kaplan, Albeck  
Aronson, Braun, M. Grossman, Leiberman  
Miller, Norins, Oberstone, Part

ZETA BETA TAU

THE LOCAL CHAPTER, ALPHA RHO OF ZETA BETA TAU, WAS RECOGNIZED ON THE CAMPUS APRIL 1, 1927. THE NATIONAL FRATERNITY WAS FOUNDED IN NEW YORK ON DECEMBER TWENTY-NINTH, 1898. THERE ARE NOW THIRTY-FIVE CHAPTERS OF THE ORGANIZATION.

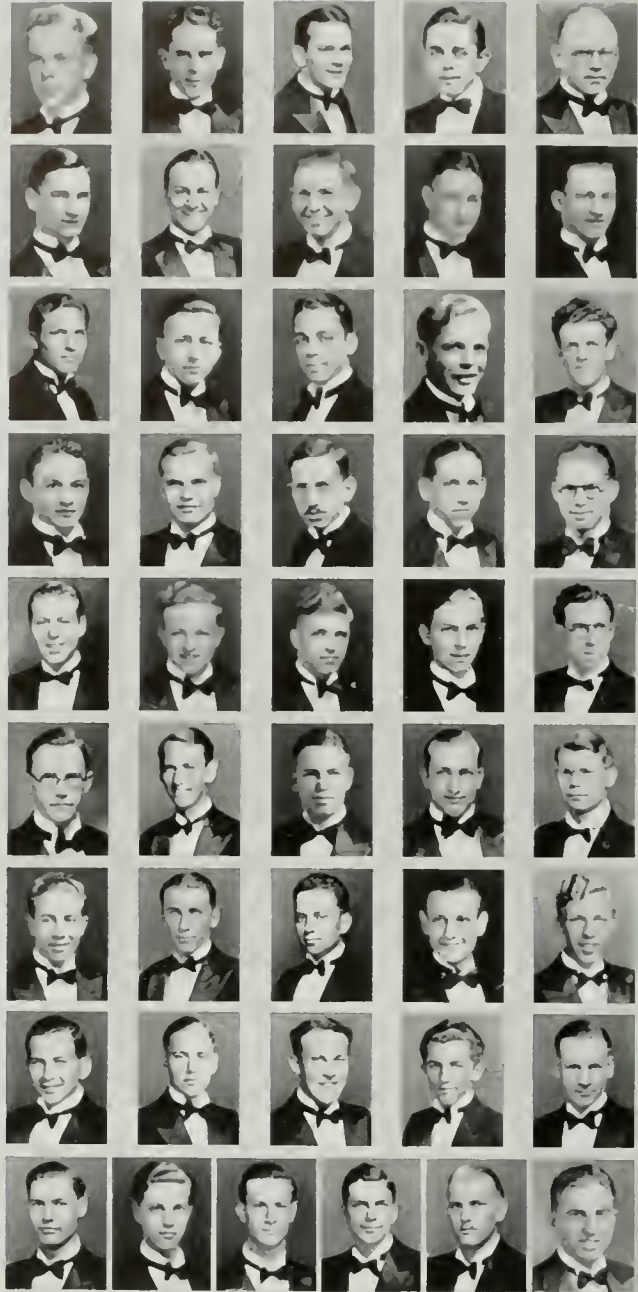

Bliss, Brissey, Crossman, Field, Heath  
 Hinton, Leek, Sinclair, St. George, Brown  
 Cooper, Culbertson, Gain, Glover, Hedge  
 Howe, Moore, O'Malley, Page, Peek  
 Riddle, Robison, Smith, Bradford, Connors  
 Cook, Eagan, Gardett, Henn, Jones  
 Thompson, Viles, Wright, Applegate, Babbidge  
 Bardwell, Bluemle, Carter, Dillon, Harley  
 Nelson, Ted Sawyer, Tom Sawyer, Thelin, Wenker, Davies

BETA ALPHA CHAPTER



FACULTY MEMBERS

Charles D. Dodds ~ A. D. Keller ~ Dr. George  
 M. McBride ~ Thomas A. Watson

SENIORS

Henry Bliss ~ Elliott Brissey ~ Hugh Cross-  
 man ~ Thomas Greaves ~ Martel Field ~  
 James Fife ~ Richard Heath ~ Norman Hin-  
 ton ~ Howard Leek ~ Lewis Sims ~ Porter  
 Sinclair ~ Harry St. George ~ Gerald Strohm

JUNIORS

Barton Brown ~ Frederick Cooper ~ Earl Cul-  
 bertson ~ Ralph Gain ~ Henry Glover ~  
 Boyd Hedge ~ Allan Hoppe ~ Jack Howe ~  
 Gilbert Moore ~ Edward O'Malley ~ Hollis  
 Page ~ Arnold Peek ~ Ralph Riddle ~  
 Everett Robison ~ Herbert Smith

SOPHOMORES

William Bradford ~ William Connors ~  
 George Cook ~ Jack Eagan ~ Peter Gardett  
 ~ Maurice Henn ~ Nowell Jones

FRESHMEN

Edward Thompson ~ George Viles ~ Howard  
 Wright

PLEDGES

Albert Applegate ~ Marvin Babbidge ~ Al  
 Bardwell ~ Wayne Bluemle ~ George Carter  
 ~ Chad Dillon ~ Art Harley ~ Art Nelson  
 ~ Ted Sawyer ~ Tom Sawyer ~ Willard  
 Thelin ~ Verne Wenker



LEWIS B. SIMS  
 President

THETA CHI

THE THETA CHI FRATERNITY WAS FOUNDED AT NORWICH UNIVERSITY, NORTHFIELD, VERMONT, APRIL 10, 1856. A CHARTER WAS GRANTED TO THE LOCAL CHAPTER, BETA ALPHA, ON FEBRUARY 20, 1931. THE NATIONAL FRATERNITY NOW NUMBERS FIFTY CHAPTERS.



SORORITIES



Cromwell, Robertson, Pendleton, Podoll, Keller  
Poulton, Clark, Welcher, Atkins  
Irish, Dralle, Bennett, Davis  
Hough, Wisdom, Jones, Davies  
Weck, Stewart, Ward, McKim  
Preston, Story, Zeigler, Clark  
Smolowitz, Stewart, Adams, Richardson, Rhodes

FIRST SEMESTER



OFFICERS

*President* - - - - - Eugenia Bullock  
*Vice-President* - - - - - Mary Poulton  
*Secretary* - - - - - Ethel Irish  
*Treasurer* - - - - - Elsie Preston

REPRESENTATIVES

*Alpha Chi Omega* - - - - - Virginia Cromwell  
*Alpha Delta Pi* - - - - - Marjorie Robertson  
*Alpha Delta Theta* - - - - - Janette Pendleton  
*Alpha Epsilon Phi* - - - - - Roberta Podoll  
*Alpha Gamma Delta* - - - - - Caroline Keller  
*Alpha Omicron Pi* - - - - - Mary Poulton  
*Alpha Phi* - - - - - Janet Clark  
*Alpha Sigma Alpha* - - - - - Eugenia Welcher  
*Alpha Sigma Delta* - - - - - Janet Atkins  
*Alpha Xi Delta* - - - - - Ethel Irish  
*Beta Phi Alpha* - - - - - Esma Dralle  
*Beta Sigma Omicron* - - - - - Barbara Bennett  
*Chi Omega* - - - - - Caroline Haines  
*Delta Delta Delta* - - - - - Rosemary Davis  
*Delta Gamma* - - - - - Marian Hough  
*Delta Zeta* - - - - - Helen Wisdom  
*Gamma Phi Beta* - - - - - Virginia Jones  
*Kappa Alpha Theta* - - - - - Marian Davies  
*Kappa Delta* - - - - - Elise Weck  
*Kappa Kappa Gamma* - - - - - Jean Stewart  
*Lambda Omega* - - - - - Virginia Ward  
*Phi Delta* - - - - - Katherine Stadener  
*Phi Mu* - - - - - Grace McKim  
*Phi Omega Pi* - - - - - Elsie Preston  
*Phi Sigma Sigma* - - - - - Florence Friedman  
*Pi Beta Phi* - - - - - Winifred Story  
*Pi Sigma Gamma* - - - - - Esther Zeigler  
*Sigma Alpha Kappa* - - - - - Helen Clark  
*Sigma Delta Tau* - - - - - Sylvia Smolowitz  
*Sigma Kappa* - - - - - Jane Stewart  
*Sigma Phi Beta* - - - - - Frances Adams  
*Theta Phi Alpha* - - - - - Elizabeth Gillette  
*Theta Upsilon* - - - - - Doris Richardson  
*Zeta Tau Alpha* - - - - - Winifred Rhodes



EUGENIA BULLOCK  
*President*

PAN HELLENIC  
COUNCIL

THE PAN HELLENIC ORGANIZATION WAS CREATED IN 1919 TO ESTABLISH A COUNCIL FOR ALL RECOGNIZED WOMEN'S FRATERNITIES. THE PURPOSE OF PAN HELLENIC IS TO FORMULATE, REGULATE, AND PROMOTE UNIVERSITY FRIENDSHIP AND ESTABLISH FRATERNITY POLICIES.

SECOND SEMESTER



OFFICERS

President - - - - - Eugenia Bullock  
 Vice-President - - - - - Mary Poulton  
 Secretary - - - - - Ethel Irish  
 Treasurer - - - - - Elsie Preston

REPRESENTATIVES

Alpha Chi Omega - - - - - Virginia Cromwell  
 Alpha Delta Pi - - - - - Dorothy Christenson  
 Alpha Delta Theta - - - - - Janette Pendleton  
 Alpha Epsilon Phi - - - - - Edna Fischgrund  
 Alpha Gamma Delta - - - - - Caroline Keller  
 Alpha Omicron Pi - - - - - Mary Poulton  
 Alpha Phi - - - - - Janet Clark  
 Alpha Sigma Alpha - - - - - Eugenia Welcher  
 Alpha Sigma Delta - - - - - Janet Atkins  
 Alpha Xi Delta - - - - - Ethel Irish  
 Beta Phi Alpha - - - - - Esma Dralle  
 Beta Sigma Omicron - - - - - Barbara Bennett  
 Chi Omega - - - - - Marion Ludman  
 Delta Delta Delta - - - - - Rosemary Davis  
 Delta Gamma - - - - - Edna Gurr  
 Delta Zeta - - - - - Martha Hood  
 Gamma Phi Beta - - - - - Virginia Jones  
 Kappa Alpha Theta - - - - - Clara Louise Prettyman  
 Kappa Delta - - - - - Elise Week  
 Kappa Kappa Gamma - - - - - Jayne Wilson  
 Lambda Omega - - - - - Virginia Ward  
 Phi Delta - - - - - Katherine Stadener  
 Phi Mu - - - - - Georgianna Eaton  
 Phi Omega Pi - - - - - Elsie Preston  
 Phi Sigma Sigma - - - - - Harriet Epman  
 Pi Beta Phi - - - - - Marjorie Kamm  
 Pi Sigma Gamma - - - - - Esther Ziegler  
 Sigma Alpha Kappa - - - - - Helen Clark  
 Sigma Kappa - - - - - Beverly Glass  
 Sigma Delta Tau - - - - - Idella Smolowitz  
 Sigma Phi Delta - - - - - Frances Adams  
 Theta Phi Alpha - - - - - Helen Graves  
 Theta Upsilon - - - - - Doris Richardson  
 Zeta Tau Alpha - - - - - Jane Rhodes

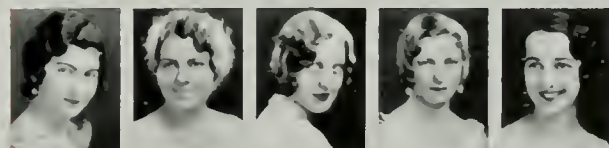

Cromwell, Christenson, Pendleton, Fischgrund, Keller  
 Clark, Welcher, Atkins, Irish  
 Dralle, Bennett, Ludman, Davis  
 Gurr, Hood, Jones, Prettyman  
 Week, Wilson, Ward, Eaton, Preston  
 Epman, Kamm, Ziegler, Clark, Glass  
 Smolowitz, Adams, Richardson, Graves, Rhodes



MARY POULTON  
 Vice-President

PAN HELLENIC  
 COUNCIL

PAN HELLENIC REPRESENTATIVES CONSIST OF ONE OR TWO MEMBERS FROM EACH ACCEPTED NATIONAL SOCIETY, AND THE OFFICERS OF THE COUNCIL ARE SELECTED BY ALPHABETICAL ROTATION OF THE SOCIETY MEMBERSHIP OF PAN HELLENIC ORGANIZATION, ONCE EACH ACADEMIC YEAR.



Anderson, Arnold, Carlson, Criley, Garvin  
 Kelley, Ledbetter, McInerney, Olsen  
 Onions, Andrews, Clark, Delano  
 Doolittle, Fitzgerald, Fitzpatrick, Murchison  
 Cromwell, Detter, Kilgore, Moore  
 Powell, West, Anderson, Atherton  
 Beattie, Hows, Knox, Pennock, Winzler  
 Edwards, Fitz, McKey, Martin, Miller  
 Pinkham, Rockett, Ruble, Thomas, Wescott

ALPHA  
 CHI OMEGA

ALPHA PSI CHAPTER



FACULTY MEMBER  
 Elizabeth Bryan

SENIORS

June Anderson ~ Azalea Arnold ~ Berenice  
 Carlson ~ Lucile Criley ~ Hazel Garvin ~  
 Margaret Kelley ~ Elizabeth Ledbetter ~ Mar-  
 jorie Martin ~ Phyllis McInerney ~ Maxine  
 Olsen ~ Dorothy Onions

JUNIORS

Betty Andrews ~ Mary Clark ~ Elinor Court-  
 ney ~ Ellen Delano ~ Marjorie Doolittle ~  
 Hilda Fitzgerald ~ Jane Fitzpatrick ~ Patricia  
 Russell ~ Shirley Whistler ~ Virginia Woods  
 ~ Isabel Murchison

SOPHOMORES

Virginia Atherton ~ Betty Barkelew ~ Virginia  
 Cromwell ~ Isla Detter ~ Edith Howe ~ Dor-  
 othy Kilgore ~ Carol Moore ~ Dorothy Powell  
 ~ Dorothy West

FRESHMEN

Marjorie Anderson ~ Dorothy Atherton ~ Vir-  
 ginia Beattie ~ Helen Hamilton ~ Mary Hows  
 ~ Helen Knox ~ Helen Pennock ~ Eugenia  
 Winzler

PLEDGES

Sylvia Edwards ~ Ruth Fitz ~ Alice McKey ~  
 Roselyn Madigan ~ Betty Miller ~ Rachelle  
 Pinkham ~ Helen Rockett ~ Ruth Ruble ~  
 Barbara Seares ~ Estelle Thomas ~ Leonore  
 Wescott



ELINOR COURTNEY  
 President

ALPHA PSI CHAPTER OF ALPHA CHI OMEGA, NATIONAL WOMEN'S FRATERNITY, WAS INSTALLED ON THE UNIVERSITY OF CALIFORNIA AT LOS AN-  
 GELES CAMPUS, MARCH 26, 1926. ALPHA CHI OMEGA WAS FOUNDED AT THE DE PAUW UNIVERSITY, GREENCASTLE, INDIANA, IN 1855.

ALPHA CHI CHAPTER



HONORARY MEMBERS

Mrs. Loye H. Miller ~ Mrs. Marvin Lloyd Darsie

SENIORS

Mildred Banks ~ Virginia Brandt ~ Lois Page ~ Lorraine Reeder ~ Marion Ryall ~ Rhoda Tracy ~ Doris Wilding

JUNIORS

Dorothy Anderson ~ Mary Alice Barmore ~ Eleanor Brown ~ Dorothy Christensen ~ Eleanor Cooper ~ Constance Denison ~ Marion Ruth Edlund ~ Marion Guedel ~ Sylvia Harper ~ Elizabeth Kiehl ~ Maxine Koffman ~ Elizabeth Pomy ~ Lucille Powell ~ Marjorie Robertson ~ Rosalie Vance

SOPHOMORES

Virginia Brown ~ Dorris Charlton ~ Betty Gene Hunt ~ Barbara Nichols ~ Ruth Pinckney ~ Ruth Priestman ~ Dorothy P. Simpson

FRESHMEN

Betty Brandt ~ Jeanne Carney ~ Phyllis Johnson ~ Helen Kenworthy

PLEDGES

Doris Applewhite ~ Rose Atkinson ~ June Batchelor ~ Barbara Brown ~ Mary Elizabeth Butterick ~ Bernice Edlund ~ Phyllis Henle ~ Katherine Lloyd ~ Mary Elizabeth Marsh ~ Mary Elizabeth Miller ~ Loretta Nasseem ~ Katherine Rice ~ Harriet Thrift ~ Alice Tomb ~ Helen Trusel



EVELYN PLANE  
President



Banks, Brandt, Page, Reeder, Ryall  
Tracy, Wilding, Anderson, Brown, Christensen  
Cooper, Denison, Edlund, Guedel, Harper  
Kiehl, Koffman, Pomy, Powell, Robertson  
Vance, Brown, Charlton, Hunt, Nichols  
Pinckney, Priestman, Simpson, B. Brandt, Carney  
Johnson, Kenworthy, Applewhite, Atkinson, Batchelor  
Brown, Butterick, Edlund, Lloyd, Marsh  
Miller, Nasseem, Rice, Thrift, Tomb, Trusel

ALPHA  
DELTA PI

ALPHA DELTA PI WAS INSTALLED ON THE UNIVERSITY OF CALIFORNIA AT LOS ANGELES CAMPUS AS ALPHA CHI CHAPTER, APRIL 15, 1925. THE NATIONAL WOMEN'S FRATERNITY WAS FOUNDED AT WESLEYAN FEMALE COLLEGE, MACON GEORGIA, IN 1851, AND NOW HAS FORTY-NINE CHAPTERS.



Fox, Franklin, Gros, Ingram  
Lindelof, Miller, Youtsler  
Bowles, Butler, Howard  
Moselle, Wells, Cooper, Moon  
Pendleton, Taylor, Roucher, Burdick  
Blackstone, Clark, Gardner, Groves  
Hait, Hancock, Hartman, Kingsbury  
McDonald, Porter, Williams, White

ALPHA  
DELTA THETA

MU CHAPTER



FACULTY MEMBER  
Marian Dodge

SENIORS

Margaret Fox ~ Elizabeth Franklin ~ Martha Anne Gros ~ Ariella Heren ~ Gertrude Ingram ~ Elizabeth Lindelof ~ Dorothy Miller ~ Virginia Moffatt ~ Maryetta Youtsler

JUNIORS

Martha Bowles ~ Lucille Butler ~ Willesene Cooper ~ Esther Engen ~ Beverly Howard ~ Merle Moselle ~ Esther Wells

SOPHOMORES

Elizabeth Moon ~ Janette Pendleton ~ Jessie Taylor

PLEDGES

Katherine Boucher ~ Miriam Burdick ~ Beatrice Blackstone ~ Constance Clark ~ Ruth Gardner ~ Josephine Groves ~ Evelyn Hait ~ Frances Hancock ~ Julia Hartman ~ Kathleen Kingsbury ~ Marceline McDonald ~ Helen Porter ~ Elizabeth Williams ~ Ruth White



VIRGINIA MOFFATT  
President

THE MU CHAPTER OF ALPHA DELTA THETA WAS INSTALLED ON THIS CAMPUS IN AUGUST, 1926. ALPHA DELTA THETA, COMPOSED OF TWENTY-TWO CHAPTERS, WAS FOUNDED AT TRANSYLVANIA COLLEGE, LEXINGTON, KENTUCKY



PHI CHAPTER



FACULTY MEMBER  
Margaret Weinsweig

HONORARY MEMBER  
Mrs. Benjamin Platt

SENIORS  
Norma Cowan ~ Rosalind Weinberg

JUNIORS  
Beatrice Baxt ~ Dorothy Berson ~ Ruth Citrin  
~ Tobia Ehrlich ~ Edna Fishgrund ~ Mary  
Ganulin ~ Sylvia Liffman ~ Lillian Reskin ~  
Charlotte Singer ~ Helen Spilker ~ Elsie Stern  
Ethel Teplsky

SOPHOMORES  
Annette Birnbaum ~ Bernice Beer ~ Helen  
Elias ~ Natalie Greenberg ~ Harriet Levin ~  
Frieda Liffman ~ Roberta Podoll ~ Charlotte  
Schlyen ~ Eleanor Stoller

FRESHMEN  
Marion Friedman ~ Pearl Kellerman ~ Annette  
Lewis ~ Jeanne Lewis ~ Olive Ponitz ~ Flor-  
ence Reskin ~ Judith Rykoff ~ Hilda Strimling

PLEDGES  
Elaine Ackerman ~ Ruth Birnbaum ~ Hanita  
Edilman ~ Marcella Freedman ~ Rosabelle  
Rose ~ Shirley Silverman



NORMA COWAN  
*President*

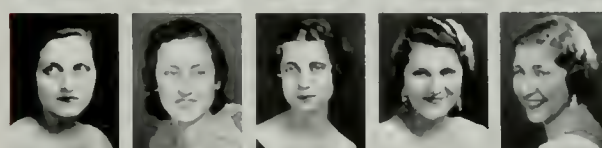
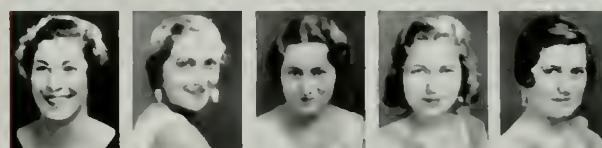
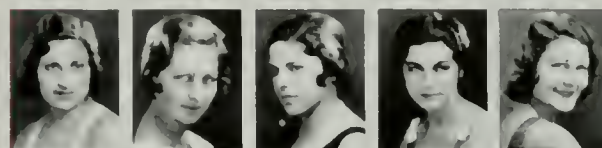
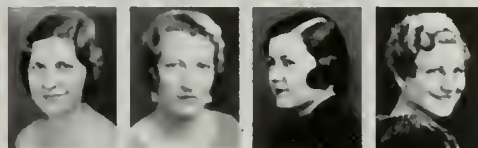
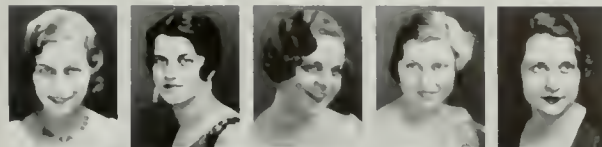

Weinberg, Baxt, Berson, Citrin, Ehrlich  
Fishgrund, Ganulin, Liffman, Reskin  
Singer, Spilker, Stearn, Teplsky  
Birnbaum, Beer, Elias, Greenberg  
Levin, Liffman, Podoll, Schlyen  
Stoller, Friedman, Kellerman, A. Lewis, J. Lewis  
Ponitz, Reskin, Rykoff, Strimling, Ackerman  
Birnbaum, Edilman, Freedman, Rose, Silverman

ALPHA  
EPSILON PHI

ALPHA EPSILON PHI WAS INSTALLED ON THE CAMPUS AS PHI CHAPTER, DECEMBER 27, 1924. THE NATIONAL SORORITY WAS FOUNDED AT BARNARD COLLEGE, NEW YORK, IN 1909, AND IS NOW COMPOSED OF 27 CHAPTERS.



Barr, Brinckerhoff, Bullock, Drake, Hunter  
 Lewis, Todd, Burnett, Bruce  
 Hutchins, Lewis, Mangson, Raney  
 Swanson, Wilkie, Davis, Fowler  
 Hallock, Keller, McGuire, Murray  
 Show, Howe, Schofield, Scott, Allen  
 Ansley, Brady, Chaffee, Dunster, Hedin  
 Hudson, Jones, Latch, Metzger, Tindall

DELTA EPSILON CHAPTER



FACULTY MEMBERS

Bernice Nelson ~ Madge Elver ~ Agnes Partin

SENIORS

Lois Barr ~ Helen Brinckerhoff ~ Marjorie  
 Brown ~ Eugenia Bullock ~ Mildred Drake ~  
 Elizabeth Deike ~ Vivienne Drake ~ Virginia  
 Hunter ~ Betty Marie Lewis ~ Madeleine Todd  
 ~ Virginia Tebbs

JUNIORS

Grace Lee Burnett ~ Elizabeth Bruce ~ Alberta  
 Dees ~ Mildred Fish ~ Mary Jane Hutchins ~  
 Betty Anne Lewis ~ Virginia Mangson ~  
 Frances Lee Raney ~ Irene Smith ~ Virginia  
 Swanson ~ Marjorie Wilkie

SOPHOMORES

Lou Bainer ~ Elizabeth Boeck ~ Jane Gay  
 Davis ~ Patricia Fowler ~ Janet Hallock ~  
 Carolyn Keller ~ Mae McGuire ~ Bonnie  
 Murray ~ Virginia Show

FRESHMEN

Doris Howe ~ Betty Schofield ~ Loretta Scott

PLEDGES

Susan Allen ~ Margaret Ansley ~ Frances  
 Brady ~ Ramona Chaffee ~ Elizabeth Dunster  
 ~ Marjorie Hedin ~ Miriam Hudson ~ Gwen-  
 dolyn Jones ~ Edna Latch ~ Marjorie Metzger  
 ~ Shirley Raymond ~ Evelyn Findall



VIVIENNE DRAKE  
 President

ALPHA  
 GAMMA DELTA

DELTA EPSILON CHAPTER OF ALPHA GAMMA DELTA SORORITY WAS INSTALLED ON THIS CAMPUS MAY 23, 1925. ALPHA GAMMA DELTA, WHICH HAS FORTY CHAPTERS, WAS FOUNDED AT SYRACUSE UNIVERSITY, NEW YORK, IN 1904.

BETA DELTA CHAPTER



FACULTY MEMBERS

Ruth Atkinson ~ Thersa Rustemeyer

HONORARY MEMBER

Louise P. Sooy

SENIORS

Mary Bear ~ Janet Clark ~ Ruth Miller ~  
Leona Molony ~ Anne Protheroe ~ Norina  
Swanner ~ Marjorie Thorson

JUNIORS

Carolyn Bowker ~ Margaret Boyd ~ Barbara  
Gray ~ Jeanne Hodgeman ~ Aileen Newcomb  
~ Josephine Phelps ~ Margaret Pinckney ~  
Bernice Shaw ~ Christine Vahey ~ Ellen  
Williamson

SOPHOMORES

Janet Armitage ~ Betty Boyd ~ Jane Bloom-  
field ~ Val Campbell ~ June Davis ~ Betty  
Evans ~ Catherine Fox ~ Jane Hopkins ~  
Martha Miller ~ Marjorie Morrow ~ Mary  
Mulvehill ~ Marjorie Roberts ~ Marjorie  
Secrest ~ Kathleen Shinn ~ Helen Van Brunt ~  
Dorothy Vickers ~ Virginia Vogel ~ Dorothy  
Walsh ~ Dorothy Wells ~ Christine Williams

FRESHMEN

Eleanor Adamson ~ Martha Godfrey

FLEDGES

Marian Craycroft ~ Doraine Dent ~ Carol  
Ferguson ~ Florence Henderson ~ Suzanne  
Muchmore ~ Bernice McCoy ~ Georgia McCoy  
~ Mary Jane Nielson ~ Lois O'Connell ~ Ruby  
Oram ~ Mary Philips ~ Jane Pope ~ Kathryn  
Schell ~ Grace Marie Wood



BERNICE SHAW  
President



Bear, Clark, Miller, Molony  
Protheroe, Swanner, Bowker, Gray  
Vahey, Davis, Evans, Fox  
Hopkins, Miller, Morrow, Mulvehill  
Roberts, Secrest, Shinn, Vickers  
Walsh, Wells, Williams, Craycroft  
Dent, Ferguson, Henderson, McCoy  
Nielson, O'Connell, Pope, Schell, Wood

ALPHA  
PHI

THE BETA DELTA CHAPTER OF ALPHA PHI, WOMEN'S FRATERNITY, WAS INSTALLED ON THE CAMPUS SEPTEMBER 3, 1921. ALPHA PHI WAS  
FOUNDED AT SYRACUSE UNIVERSITY, NEW YORK, IN 1872 AND NOW HAS THIRTY CHAPTERS.

Southern  
Campus

1932



Gassaway, Kemmerer  
Gray  
Connon  
Knapp  
Arnold, Byrkit  
Cuenod, Johnson  
Napier, Young

ALPHA  
SIGMA ALPHA

XI XI CHAPTER



SENIORS

Anna Gassaway ~ Mary Lou Kemmerer ~  
Eugenia Welcher

JUNIOR

Bayonne Gray

SOPHOMORES

Carol Connon ~ Margaret Knapp

PLEDGES

Mary Katherine Arnold ~ Gertrude Byrkit ~  
Margaret Cuenod ~ Cecil Johnson ~ Inez  
Napier ~ Margaret Young



EUGENIA WELCHER  
*President*

XI XI CHAPTER OF ALPHA SIGMA ALPHA SORORITY LOCATED ON THE LOCAL CAMPUS WAS THE FIRST CHAPTER TO BE ESTABLISHED WEST OF THE ROCKIES. THE CHARTER WAS GRANTED JANUARY 24, 1926.

BETA CHAPTER



SENIORS  
 Marion Adams ~ Olga Broten ~ Felicia Eastman ~ Aileen Hayman ~ Helen Kennedy ~ Hilda Lopez

JUNIORS  
 Janet Atkin ~ Madeleine Clark ~ Evelyn Ogier ~ Margaret Young

SOPHOMORES  
 Elsa Evans ~ Margaret Jillson

PLEDGES  
 Mary Eleanor Bradbury ~ Grace Lee Gribble ~ Helen Harris ~ Alice Hawthorne ~ Norma Mead ~ Mary Mormino ~ Nadyne Rennick ~ Katherine Shea ~ Eleanor Wood

Adams, Broten, Eastman  
 Hayman, Kennedy  
 Atkin, Clark, Ogier  
 Young, Evans, Jillson  
 Bradbury, Gribble, Harris  
 Hawthorne, Mead, Mormino  
 Rennick, Shea, Wood



HILDA LOPEZ  
 President

ALPHA  
 SIGMA DELTA

ALPHA SIGMA DELTA WAS INSTALLED ON THE U.C.L.A. CAMPUS AS BETA CHAPTER, MAY 23, 1925. THE NATIONAL SOCIETY WAS FOUNDED IN 1920 AT BERKELEY AND NOW NUMBERS FOUR CHAPTERS.



KAPPA THETA CHAPTER



SENIORS

Henrietta Blank ~ Mildred Bostwick ~ Beth Caldwell ~ Lorry Conrad ~ Jean Cook ~ Marcia Huber ~ Betty Johnson ~ Fern Johnson ~ Janet Martin ~ Edith Paine ~ Margaret Poulton ~ Mary Poulton ~ Gwen Thompson ~ Lucille Van Winkle

JUNIORS

Eva Birkenshaw ~ Betty Bradstreet ~ Bijou Brinkop ~ Barbara Halsey ~ Madeline Hannon ~ Rose-Marie McInerny ~ Dorothy Piper ~ Blythe Ringquist ~ Florence Tobin

SOPHOMORES

Lucille Burbeck ~ Marjorie Chalmers ~ Marty Bell Cook ~ Dorothy Kentner ~ Dorothy Lauth ~ Gertrude Long ~ Peggie Manuel ~ Hildegarde Mohan ~ Virginia Overbeck ~ Phyllis Parr

FRESHMEN

Marjorie Gillmor ~ Harriet Hinds ~ Yvonne Kobe ~ Frances Morris ~ Louise Nelson ~ Ruth Oberg ~ Marguerite Page ~ Betty Spenetta

PLEDGES

Joan Cambie ~ Evelyn Culver ~ Daisy Dean Dowell ~ Lois Knopsnyder ~ Marjorie Alice Lenz ~ Margaret Reynolds ~ Betty Shinn ~ Dorothy Spencer ~ Virginia Stanton

B'ank, Bostwick, Caldwell, Cook, Huber  
 B. Johnson, F. Johnson, Martin, Paine, M. Poulton  
 Thompson, Van Winkle, Birkenshaw, Bradstreet, Brinkop  
 Halsey, Hannon, McInerny, Piper, Ringquist  
 Tobin, Burbeck, Chalmers, Kentner, Lauth  
 Manuel, Mohan, Overbeck, Parr, Gillmor  
 Hinds, Kohe, Morris, Nelson, Oberg  
 Page, Spenetta, Cambie, Culver, Knopsnyder  
 Lenz, Reynolds, Shinn, Spencer, Stanton

ALPHA  
 OMICRON PI



MARGARET POULTON  
*President*

KAPPA THETA CHAPTER OF ALPHA OMICRON PI SORORITY WAS INSTALLED MAY 23, 1925. ALPHA OMICRON PI WAS FOUNDED IN 1897 AT BARNARD COLLEGE, NEW YORK, AND NUMBERS FORTY-TWO CHAPTERS.

ALPHA XI CHAPTER



Southern Campus

SENIORS

Alice Bray ~ Alyce Brown ~ Mary Campbell  
 ~ Clio Heller ~ Winifred Hunt ~ Ethel Irish  
 ~ Mary Jenkins ~ Frances Kelly ~ Alice  
 Koons ~ Isabel McGibbon ~ Anne Romai ~  
 Alice Taylor ~ Gladys von Sick ~ Naydine  
 Warner

JUNIORS

Marguerite Alen ~ Helen Davis ~ Marvel  
 Emmons ~ Maxine Henderson ~ Edith Koons  
 ~ Vernetta Trospen

SOPHOMORES

Myrtle Anderson ~ Bernice Helgesen ~ Lillian  
 Hillman ~ Patricia Horgan ~ Florence McLean  
 ~ Gladys Rover ~ Jane Smith ~ Marguerite  
 Stamps ~ Zara Zuncich

FRESHMEN

Bernice Cantrell ~ Hester Coolidge

PLEDGES

Ruth Byfield ~ Virginia Chambers ~ Emogene  
 Daily ~ May Hobart ~ Dorothy Hull ~ Patricia  
 Marsh ~ Elizabeth McLean ~ Catherine  
 Schweer ~ Marjorie Smith ~ Margaret Tipton  
 ~ Kathleen Wilson



ETHEL IRISH  
 President

Bray, Brown, Campbell, Heller, Hunt  
 Jenkins, Kelly, A. Koons, McGibbon  
 Romai, Taylor, von Sick, Warner  
 Alen, Davis, Henderson, E. Koons  
 Trospen, Anderson, Helgesen, Hillman  
 Horgan, F. McLean, Rover, J. Smith  
 Stamps, Zuncich, Cantrell, Coolidge  
 Byfield, Daily, Hobart, Hull, Marsh  
 E. McLean, Schweer, M. Smith, Tipton, Wilson

ALPHA  
 XI DELTA

1932

ALPHA XI DELTA, FOUNDED AT LOMBAIRD COLLEGE IN 1893, NOW NUMBERS FIFTY CHAPTERS. ALPHA XI CHAPTER WAS INSTALLED JUNE 14, 1924, THE FIRST PANHELLENIC NATIONAL ON THE CAMPUS.

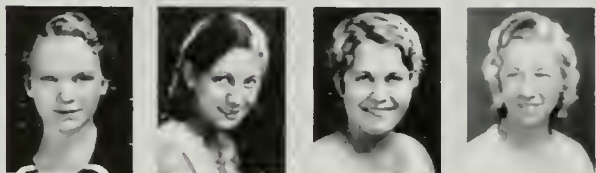

Ellis, Fulton, Jacobs  
 Leggett, Mann, Teach  
 Trafton, Zimmerman, Feely  
 Jewell, Pendleton, Finch  
 Norton, Simon, Powell, Shoenberger

BETA  
 PHI ALPHA

LAMBDA CHAPTER



SENIORS

Esma Dralle ~ Marguerite Ellis ~ Miriam Ful-  
 ton ~ Bernice Jacobs ~ Edith Leggett ~  
 Adrienne Mann ~ Muriel Teach ~ Doris  
 Timmsen ~ Thelma Trafton ~ Dorothy  
 Zimmerman

JUNIORS

Eleanore Feely ~ Helen Jewell ~ Dorothy  
 Pendleton

SOPHOMORES

Mildred Finch ~ Mary Norton ~ La Vera Simon

PLEDGES

Dorothy Powell ~ Virginia Shoenberger



ESMA DRALLE  
 President

LAMBDA OF BETA PHI ALPHA WAS INSTALLED HERE APRIL 12, 1926. THE NATIONAL WAS FOUNDED IN 1909 AT THE UNIVERSITY OF CALIFORNIA AT BERKELEY AND NOW NUMBERS TWENTY-EIGHT CHAPTERS.



ALPHA EPSILON CHAPTER

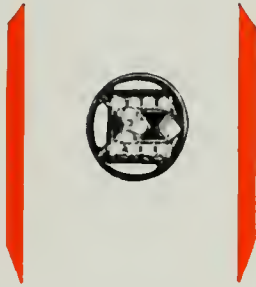

Southern  
Campus

HONORARY MEMBERS

Lois Wilson ~ Mrs. Gladys Wood

SENIORS

Barbara Bennett ~ Pauline Fuller ~ Helen Gossard ~ Winifred Jacobson ~ Ellen Koestner ~ Gizella Loschoney ~ Jessie Smillie ~ Effie Wilson

JUNIORS

Virginia Gregg ~ Bonnie Mathews ~ Shirley Morrison

PLEDGES

Dorothy Benson ~ Margaret Dale ~ Gertrude Shepherd

Bennett, Fuller, Gossard  
Jacobson, Koestner  
Loschoney, Smillie  
Gregg, Mathews  
Morrison, Benson, Dale, Shepherd



EFFIE WILSON  
*President*

BETA  
SIGMA OMICRON

BETA SIGMA OMICRON WAS FOUNDED IN 1888 AT THE UNIVERSITY OF MISSOURI, AND IS COMPOSED OF TWENTY-ONE CHAPTERS. ALPHA EPSILON CHAPTER WAS INSTALLED ON THE CAMPUS MARCH 27, 1925.

1  
9  
3  
2



Ayres, Denny, Glendenning, Goodhart, V. Smith, Sweeney  
Walsh, Webster, Bean, Boot, Doeg  
Griffiths, M. Jack, Kauffman, Kiefe, Sheran  
Spight, Brenneman, E. Brennan, Dalley, Gibson  
Kauffman, Leidenberger, Ludman, Pinree, Thatcher, Bahrenberg  
Hinckley, Jueneman, McIntyre, Millikan, Quivey, Radcliffe  
Allison, Andrews, Baldwin, Benedict, Burnham, Coles  
Fagerberg, Farr, Ford, Howell, Hooper, V. Jack  
Langen, Lynch, McGee, J. Miller, Morgan, Newby  
Rogers, Rothwell, Simonson, Toolen, Traeger, Whalen

CHI  
OMEGA

CHI OMEGA WAS INSTALLED HERE AS GAMMA BETA CHAPTER ON APRIL 14, 1923. THE NATIONAL WAS FOUNDED AT THE UNIVERSITY OF ARKANSAS IN 1895 AND NOW NUMBERS EIGHTY-SEVEN CHAPTERS.

GAMMA BETA CHAPTER



FACULTY MEMBER  
Mrs. Helen Dill

HONORARY MEMBER  
Judge Georgia Bullock

SENIORS

Dorothy Ayres ~ Roberta Denny ~ Bonita Glendenning ~ Mary K. Goodheart ~ Virginia Smith ~ Isabelle Sweeney ~ Marguerite Walsh ~ Virginia Webster

JUNIORS

Ruth Bean ~ Virginia Boot ~ Jane Burlingame ~ Violet Doeg ~ Mabel Griffiths ~ Susanna Harris ~ Margaret Jack ~ Mary Alice Kauffman ~ Margaret Kiefe ~ Rose Marie Sheran ~ Isabel Spight

SOPHOMORES

Laura Jane Brenneman ~ Elizabeth Brennan ~ Jaice Clarken ~ Maxine Dalley ~ Drucilla Gibson ~ Katherine Kauffman ~ Rosemarie Leidenberger ~ Marion Ludman ~ Anne Northington ~ Beth Pinree ~ Frances Thatcher

FRESHMEN

Norma Bahrenburg ~ Ruth Hinckley ~ Dorothy Jueneman ~ Janet McIntyre ~ Margaret Jean Millikan ~ Margaret Quivey ~ Virginia Radcliffe

PLEDGES

Marjorie Allison ~ Ariel Andrews ~ Elaine Baldwin ~ Betty Benedict ~ Virginia Burnham ~ Clara Coles ~ Louise Fagerberg ~ Frances Farr ~ Margaret Ford ~ Jane Howell ~ Carol Hooper ~ Victoria Jack ~ Katherine Langen ~ Rose Lynch ~ Ruth McGee ~ Janet Miller ~ Theo Morgan ~ Perlita Newby ~ Florence Rogers ~ Marjorie Rothwell ~ Mary Lou Simonson ~ Jeannette Toolen ~ Rosemary Whalen ~ Frances Traeger



SUSANNA HARRIS  
President

THETA PI CHAPTER



FACULTY MEMBER  
Mrs. Gladys Jolly Rosser

SENIORS  
Betty Ann Bunch ~ Marthalice Farnsworth ~  
Helen McCormick ~ Mary Elizabeth Necker ~  
Mary Quinn ~ Patty Richer ~ Ruth Shnell ~  
Marion Thomas ~ Martha Jane Warner ~ Con-  
stance Williams ~ Louise Yehling

JUNIORS  
Lillian Baird ~ Dorothy Jean Cowell ~ Lois  
Cowgill ~ Betty Chequer ~ Barbara Emanuels  
~ Virginia Heinz ~ Aubrey Jane Joiner ~  
Nina May Lewis ~ Louise Logan ~ Dorothy  
McGee ~ Sara Mosher ~ Margaret Necker ~  
Catherine Waggoner

SOPHOMORES  
Jean Beymer ~ Kathleen Butler ~ Blanch  
Coyne ~ Rosemary Davis ~ Joan Johnson ~  
Janie Lardner ~ Polly Mattison ~ Martha Rip-  
pling ~ Beatrice Seaton ~ Jeanetta Yerxa

FRESHMEN  
Catherine Brockman ~ Vivian Gresley ~ Vir-  
ginia Hall ~ Barbara Houghton ~ Willa Jor-  
don ~ Frances Mosher ~ Dorothy Ward ~  
Myrna Wilson ~ Barbara Young

PLEDGES  
Doris Brogden ~ Jean Currer ~ Marinell  
Grimes ~ Beatrice Lewis ~ Joan Ludwig ~  
Nancy Umer



CONSTANCE WILLIAMS  
*President*



Bunch, McCormick, Quinn, Richer, Shnell  
Thomas, Warner, Yehling, Baird  
Cowell, Chequer, Heinz, Joiner  
Lewis, Logan, S. Mosher, Waggoner  
Beymer, Butler, Coyne, Davis  
Johnson, Lardner, Mattison, Rippling, Seaton  
Yerxa, Brockman, Gresley, Hall, Houghton  
Jordan, F. Mosher, Ward, Wilson, Young  
Brogden, Currer, Grimes, B. Lewis, Ludwig

DELTA  
DELTA DELTA

S  
o  
u  
t  
h  
e  
r  
n  
  
C  
a  
m  
p  
u  
s

1  
9  
3  
2

THETA PI CHAPTER OF DELTA DELTA DELTA SORORITY WAS INSTALLED ON THE CAMPUS NOVEMBER 11, 1925. DELTA DELTA DELTA, FOUNDED IN 1888 AT BOSTON UNIVERSITY, NOW HAS 82 CHAPTERS.



ALPHA SIGMA CHAPTER



FACULTY MEMBERS

Dr. Margaret Carhart ~ Dr. Lillian Titcomb ~  
Marjorie Harriman

SENIORS

Carolyn Baker ~ Constance Bennett ~ Paula  
Brandt ~ Betty Burdell ~ Elise Stearns Hahn  
~ Marjorie Keller ~ Louise Knudson ~ Isabel  
McCoy ~ Ida Montera-stelli ~ Beth Moreno ~  
Evelyn Ritscher ~ Ann Sanderson ~ Rayma  
Wilson ~ Mary Workman

JUNIORS

Betty Booth ~ Gulita Caperton ~ Helen Dunn  
~ Elizabeth Gurr ~ Marian Hough ~ Patricia  
Huddleson ~ Dorothy White ~ Betty Winter

SOPHOMORES

Dorothy Bailie ~ Virginia Davies ~ Gretchen  
Krohn ~ Myrta Olmsted ~ Mary Stringfellow

FRESHMEN

Polly Culver ~ Bernice Garrett ~ Virginia  
Hollingsworth ~ Elaine Kelley ~ Barbara  
McCully ~ Elizabeth McKay ~ Margaret Ward

PLEDGES

Frances Baugh ~ Mary Margaret Hobson ~  
Elise Houghton ~ Elmora Macomber ~ Jane  
Miller ~ Jane Porter ~ Grace Wheeler

Baker, Bennett, Durdell, Hahn, Keller  
Knudson, McCoy, Moreno, Ritscher  
Sanderson, Wilson, Workman, Booth  
Caperton, Dunn, Gurr, Hough, Huddleson  
White, Winter, Bailie, Davies, Krohn  
Olmsted, Stringfellow, Culver, Garrett, Hollingsworth  
Kelley, McCully, McKay, Ward, Baugh  
Hobson, Houghton, Macomber, Miller, Porter

DELTA  
GAMMA



PAULA BRANDT  
President

THE ALPHA SIGMA CHAPTER OF THE DELTA GAMMA SORORITY WAS INSTALLED ON THIS CAMPUS IN FEBRUARY, 1925. DELTA GAMMA WAS  
FOUNDED IN 1871 AND NOW NUMBERS FORTY-THREE CHAPTERS.

ALPHA CHI CHAPTER



FRS

Mary Ellen Hohseisel ~ Josephine Hull ~ Ethel Leppo ~ Antoinette Porter ~ Peggy Schultz ~ Virginia Shaw ~ Dorothy Siewert ~ Willie Spencer ~ Vera Stull

JUNIORS

Phyllis Bourn ~ Ruth Hester ~ Vesta Howard ~ Claire Koffel ~ Sara Lacy ~ Dorothy Lindsey ~ Geneva Mason ~ Geraldine Matthews ~ Phyllis Pennington ~ Helen Ritter ~ Dorothy Watson ~ Hazel Wisdom

SOPHOMORES

Mary Cast ~ Martha Hood ~ Gracemary Ketcham ~ Helen Ring ~ Jean Stenger ~ Geraldine White

PLEDGES

Jean Benson ~ Evelyn Cook ~ Ruth Evans ~ Margaret Gardner ~ Louise Howard ~ Alice Lee ~ Ruth Miller ~ Inger Norswing ~ Ann Ubbi ~ Grace Walker



MARY ELLEN HOHSEISEL  
President



Hull, Leppo, Porter, Schultz  
Shaw, Siewert, Spencer, Stull  
Bourn, Hester, V. Howard, Koffel  
Lacy, Lindsey, Mason, Matthews  
Pennington, Watson, Wisdom, Cast  
Hood, Ketcham, Ring, White  
Benson, Cook, Evans, Gardner  
L. Howard, Lee, Miller, Ubbi, Walker

DELTA  
ZETA

THE ALPHA CHI CHAPTER OF THE DELTA ZETA SORORITY WAS INSTALLED ON THIS CAMPUS IN 1925. DELTA ZETA, WHICH NUMBERS FIFTY-EIGHT CHAPTERS, WAS FOUNDED AT MIAMI UNIVERSITY.



Griebenow, Priaulx, Sellemeyer, Younglove, Burchard  
 Catlin, Frost, Haworth, Meyers  
 Olson, Phillips, Purcell, Rowe  
 Setnan, Ward, Clogston, Conway  
 Fotheringham, Hess, Hoelzel, Hupp  
 Jones, Monten, Vincent, Barrows, Benson  
 Day, Bannister, Barclay, Beaton, Cornelius  
 Cox, Ellson, Fairchild, Goertz, Kalar  
 McClure, Morse, Reidy, Shutt, Wharton

GAMMA  
 PHI BETA

ALPHA IOTA CHAPTER



FACULTY MEMBERS

Beryl Smith ~ Barbara Greenwood

SENIORS

Barbara Farrell ~ Marjorie Farrell ~ Margaret  
 Griebenow ~ Marjorie Priaulx ~ Frances Rodgers  
 ~ Martha Sellemeyer ~ Ruth Ann Younglove

JUNIORS

Betty Burchard ~ Edith Catlin ~ Mabel Frost  
 ~ Dorothy Hayworth ~ Lucille Meyers ~ Margaret  
 Ann Olson ~ Madelaine Phillips ~ Elizabeth  
 Purcell ~ Harriet Rowe ~ Dorothy Setnan  
 ~ Helen Ward

SOPHOMORES

Shirley Clogston ~ Rosemary Conway ~ Orma  
 Fotheringham ~ Kitty Sue Hess ~ Helen Hoelzel  
 ~ Betty Hupp ~ Virginia Jones ~ Dorothea  
 Monten ~ Lois Schmidt ~ Cora Louise Vincent

FRESHMEN

Isabelle Barrows ~ Elizabeth Benson ~ Eleanor  
 Day

PLEDGES

Edith Bannister ~ Helen Barclay ~ Katherine  
 Beaton ~ Esther Cornelius ~ Jean Cox ~  
 Marion Ellson ~ Jane Fairchild ~ Katherine  
 Goertz ~ Geraldine Kalar ~ Minetta McClure  
 ~ Marjorie Morse ~ Ella May Reidy ~ Marion  
 Shutt ~ Elverdeen Wharton



FRANCES RODGERS  
 President

THE ALPHA IOTA CHAPTER OF GAMMA PHI BETA SORORITY WAS INSTALLED ON THE CAMPUS IN 1924. GAMMA PHI BETA, WHICH NUMBERS  
 FORTY-ONE CHAPTERS, WAS FOUNDED AT SYRACUSE IN 1874.

BETA XI CHAPTER



FACULTY MEMBERS

Miss Lily Campbell ~ Selina Ingram

SENIORS

Ruth Bell ~ Barbara Baird ~ Charlotte Garlick ~ Susan Hunter ~ Antoinette Lees ~ Elizabeth Roblee ~ Sarah Schwartz ~ Edmee Shonard ~ Blossom Thompson ~ Marjorie Townsend

JUNIORS

Marion Alter ~ Margaret Benson ~ Virginia Chisholm ~ Vi-Stan Chisholm ~ Yvonne Garnier ~ Annagrace Kurtz ~ Elizabeth McHarg ~ Clara Louise Prettyman ~ Jane Rooney ~ Josephine Thomas ~ Juliet Weir ~ Jane Wilson

SOPHOMORES

Betty Lee Brady ~ Jane Crutcher ~ Marion Davies ~ Harriet Hatch ~ Eleanor Reed ~ Katherine Sweet ~ Marian Thomas ~ Gwendolyn Walsh ~ Alice Walter ~ Jean Adair Willard ~ Jessie Willock ~ Adele Zerweck

FRESHMEN

Jean Armstrong ~ Helen Chandler ~ Allison Coulter ~ Merrill Hunter ~ Katherine Landon ~ Anna Margaret Lacey ~ Martha Macomber ~ Patricia McWhinney ~ Grace Osborne ~ Olivia Redwine ~ Virginia Roddick ~ Virginia Williams

PLEDGES

Roberta Burris ~ Jane Ebersole ~ Mary Jane Hendrick ~ Yvonne King ~ Elizabeth Knight ~ Gwen Laurie Macdonald ~ Martha Norton ~ Elizabeth Parker ~ Gretchen Schleicher ~ Parthenia Stanton



SUSAN HUNTER  
*President*



Baird, R. Bell, Garlick, Lees, Roblee  
Schwartz, Townsend, Alter, Virginia Chisholm  
Vi-Stan Chisholm, Garnier, Kurtz, McHarg  
Prettyman, Rooney, Weir, Crutcher, M. Davies  
E. Reed, Sweet, Thomas, Walter, Willock  
Zerweck, Armstrong, Chandler, Coulter, Hunter  
Landon, Lacey, Macomber, McWhinney, Osborne  
Redwine, Roddick, V. Williams, Ebersole, King  
Knight, Macdonald, Parker, Schleicher, Stanton

KAPPA  
ALPHA THETA

KAPPA ALPHA THETA WAS INSTALLED ON THIS CAMPUS AS BETA XI CHAPTER ON JUNE 15, 1925. THE SOCIETY, WHICH NUMBERS FIFTY-EIGHT CHAPTERS, WAS FOUNDED AT DEPAUW IN 1870.



Darnell, Fawcett, Funk, Gekler, Hinkle  
 Ritz, Becker, Carlson, Cormack  
 Doran, Duckworth, Fisher, Gilbert  
 E. Higgins, L. Higgins, Kinne, J. Knox, McFarlane  
 B. Moore, Todd, Week, G. White, Clark  
 Fowler, H. Knox, J. Moore, Luella Pettit, Rooth  
 Wallace, M. White, De Vere, A. Kinney, Perry  
 B. Roth, Sutcliffe, Windmuller, Beckler, Brockman  
 Druffel, Esterbrook, Hitchcock, Hostutler, Jones  
 Kossack, Mand, Lillian Pettit, Searle, Thatcher

ALPHA IOTA CHAPTER



FACULTY MEMBER  
 Margaret Dawson

SENIORS

Dorothy Tauxe Darnell ~ Louise Fawcett ~  
 Helen Funk ~ Kay Gekler ~ Margaret Hinkle  
 ~ Sue Pope ~ Ruth Ritz ~ Claire Stimson

JUNIORS

Catherine Becker ~ Jane Carlson ~ Rodney  
 Cormack ~ Ann Doran ~ Iwalani Duckworth ~  
 Myrle Fisher ~ Pauline Gilbert ~ Eileen Hig-  
 gins ~ Lee Higgins ~ Antoinette Kinne ~  
 Josephine Knox ~ Thelma McFarlane ~ Bernice  
 Moore ~ Audrey Todd ~ Mary Sue Walker ~  
 Elise Weck ~ Genevieve White

SOPHOMORES

Marjorie Clark ~ Ruth Fowler ~ Harryette  
 Knox ~ Jeanette Moore ~ Luella Pettit ~ Edna  
 Rooth ~ Arnita Wallace ~ Virginia Mae Wells  
 ~ Mary White

FRESHMEN

Mary De Vere ~ Annette Kinney ~ Eleanor  
 Perry ~ Betty Jane Roth ~ Janice Sutcliffe ~  
 Frances Windmuller

PLEDGES

Marion Bankson ~ Johanna Beckler ~ Mildred  
 Brockman ~ Melissa Dow ~ Helen Druffel ~  
 Lois Esterbrook ~ Jo Goodman ~ Catherine  
 Hitchcock ~ Mary Jane Hostutler ~ Carroll  
 Jones ~ Jane Kossack ~ Frances Krimmel ~  
 Mary Catherine Mand ~ Lillian Pettit ~ Mar-  
 guerite Searle ~ Jeanette Shumway ~ Mildred  
 Thatcher



CLAIRE STIMSON  
 President

KAPPA  
 DELTA

KAPPA DELTA WAS FOUNDED IN 1897 AND IS COMPOSED OF SEVENTY-TWO CHAPTERS. ALPHA IOTA CHAPTER WAS INSTALLED ON THE CAMPUS IN 1925. THE FIRST CHAPTER WAS ORGANIZED AT THE VIRGINIA STATE NORMAL SCHOOL.



GAMMA XI CHAPTER



SENIORS

Dorothy Baumgarten ~ Virginia Brown ~ Emilie Childs ~ Frances Sue Coffin ~ Dorothy Davids ~ Helen Galbraith ~ Dorothy Hamilton ~ Helyn Hawes ~ Gertrude Murphy ~ Virginia Rowe ~ Jean Stewart ~ Lorraine Woerner ~ Jane Youngworth

JUNIORS

Helene Albright ~ Margaret Coberly ~ Mary Ford ~ Mary Louise Francis ~ Elizabeth Jans ~ Ida Hull Lloyd ~ Lulu May Lloyd ~ Virginia McFie ~ Monica McArthur ~ Thirza Markey ~ Elizabeth Morton ~ Helen Murphy ~ Bernice Robinson ~ Dorothy Russel ~ Patricia Stimson ~ Melissa Stearns ~ Barbara Van Brunt ~ Eleanor Walker ~ Jayne Wilson

SOPHOMORES

Elizabeth Bancroft ~ Aileen Dorsey ~ Vivian Holmes ~ Elizabeth Manwaring ~ Emily Marr ~ Flora Morison ~ Adele Phelps ~ Kate Ridgway

FRESHMEN

Barbara Albertson ~ Katharine Alden ~ Margaret Brandel ~ Janet Crump ~ Tomlin Edwards ~ Elizabeth Francis ~ Orian Smith ~ Virginia Staples ~ Jane Wolpert

PLEDGES

Constance Briscoe ~ Barbara Cheesewright ~ Sue Clarke ~ Elizabeth Harper ~ Elizabeth Hopper ~ Katherine Newland ~ Patricia Ruckstell ~ Elizabeth Shine ~ Natilie Tatum ~ Maxine Yourell



MARY LOUISE FRANCIS  
President

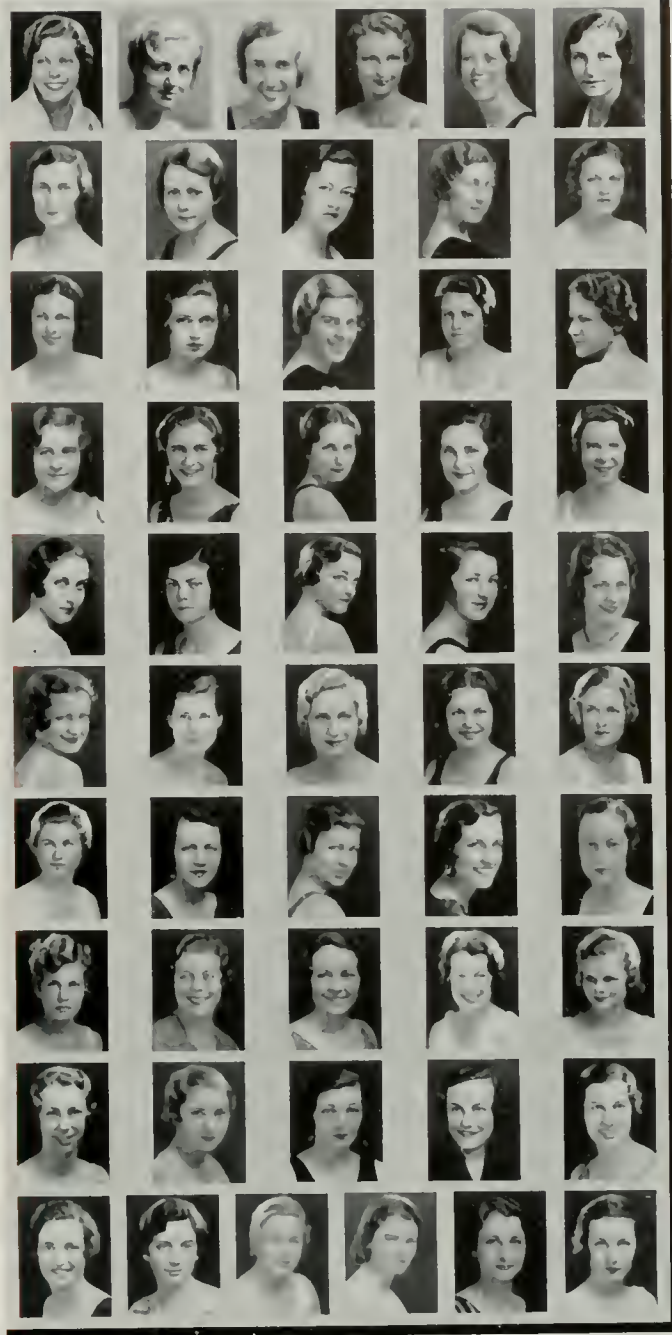

Baumgarten, V. Brown, Childs, Coffin, H. Galbraith, Hamilton  
Hawes, G. Murphy, Rowe, Stewart, Woerner  
Youngworth, Albright, Coberly, Ford, Jans  
I. Lloyd, L. Lloyd, Markey, McFie, McArthur  
Morton, H. Murphy, Stearns, Stimson, Van Brunt  
E. Walker, Wilson, Dorsey, Holmes, Manwaring  
Marr, Morison, Phelps, Ridgway, Albertson  
Alden, Brandel, Crump, Edwards, Francis  
Smith, Staples, Wolpert, Briscoe, Cheesewright  
S. Clarke, Harper, Hopper, Ruckstell, Shine, Tatum

KAPPA  
KAPPA GAMMA

THE GAMMA XI CHAPTER OF KAPPA KAPPA GAMMA WAS INSTALLED ON THIS CAMPUS IN 1925. KAPPA KAPPA GAMMA WAS FOUNDED IN 1870 AT MONMOUTH COLLEGE AND NOW HAS SIXTY THREE CHAPTERS.



Conradi, Fruholz, M. Hughes  
Jones, Mercer  
Reed, Ward  
D. Hughes, Rodden, Rubatto  
Barlow, Bursley  
L. Eross, D. Eross  
Michaelis, Smith, Williams

LAMBDA  
OMEGA

LAMBDA OMEGA SORORITY WAS FOUNDED IN 1915 AT THE UNIVERSITY OF CALIFORNIA AT BERKELEY. IT NOW CONSISTS OF NINE CHAPTERS. ZETA CHAPTER WAS INSTALLED ON THE CAMPUS IN 1928.

ZETA CHAPTER



FACULTY MEMBERS

Leigh-Marion Dodson ~ Audrey Brantley ~  
Gretchen Lyon

SENIORS

Luana Chadwick ~ Marie Conradi ~ Erna  
Fruholz ~ Marjorie Hughes ~ Marjorie Hunt  
Jones ~ Alice Mercer ~ Donna Reed ~ Vivian  
Ward

JUNIORS

Dorothy Hughes ~ Frances Jane Rodden ~  
Pierina Rubatto

PLEDGES

Martie Barlow ~ Irene Bursley ~ Dorothea  
Eross ~ Lois Eross ~ Elma Michaelis ~ Lydie  
Smith ~ Julia Williams



LUANA CHADWICK  
President

ETA DELTA CHAPTER



FACULTY MEMBERS

Dr. Carolyn Fisher ~ Grace E. Monnette

SENIORS

Clarice Bennett ~ Evelyn Bliss ~ Helen Carey  
~ Virginia Caspary ~ Virginia Getchell ~  
Marguerite Kroeger ~ Betty Ligon ~ Ardene  
McKnight ~ Evelyn Pugh ~ Eleanor Staples

JUNIORS

Eujane Carr ~ Georgiana Eaton ~ Eileen Lloyd  
~ Grace McKim ~ Madalyn Pugh ~ June  
Spencer ~ Jane Stanley ~ Florrie Witkowski

SOPHOMORES

Eleanor Booker ~ Dorothy Dalton ~ Dorothy  
Duncan ~ Louise Glass ~ Marjorie Hay ~  
Helen Lacroix ~ Muriel Rehrig ~ Mary Lou  
Weeks

PLEDGES

Maxine Bliss ~ Margaret Duguid ~ Louise  
Finney ~ Eloise Hunter ~ Margaret Jones ~  
Mary Merrill ~ Winifred Price ~ Aline Rawson  
~ Zilpha Shryack ~ Aliceruth Simms ~  
Edna Stone ~ Betty Thornton ~ Betty Tingle



CLARICE BENNETT  
*President*



E. Bliss, Carey, Caspary, Getchell, Kroeger  
Ligon, McKnight, E. Pugh, Staples, Carr  
Eaton, McKim, Spencer, Stanley, Witkowski  
Booker, Dalton, Duncan, Glass, Hay  
Rehrig, Weeks, M. Bliss, Duguid, Finney  
Hunter Jones, Merrill, W. Price, Rawson  
Shryack, Simms, Stone, Thornton, Tingle

PHI MU

THE ETA DELTA CHAPTER OF PHI MU SORORITY WAS INSTALLED ON THIS CAMPUS APRIL 8, 1927. PHI MU, WHICH NOW HAS FIFTY-SEVEN CHAPTERS, WAS FOUNDED AT WESLEYAN COLLEGE, GEORGIA.



Kleinman, Olf, Osterman, Phillips  
 Primock, Weinstein, Barsha  
 Epman, Goffin, Berneger  
 Cohen, Friedman, Gold  
 Jaffe, Ravitch, Waxler  
 Bernstein, Brower, Brown, Codon  
 Donovick, Glatt, Jacobs, Raitzas

PHI  
 SIGMA SIGMA

PHI SIGMA SIGMA, FOUNDED AT HUNTER COLLEGE, NEW YORK, IS COMPOSED OF EIGHTEEN CHAPTERS. ZETA CHAPTER OF PHI SIGMA SIGMA, THE OLDEST NATIONAL ON THIS CAMPUS, WAS INSTALLED IN 1921.

ZETA CHAPTER



HONORARY MEMBER  
 Mrs. Cobe

SENIORS

Pearl Dyer ~ Ruth Kleinman ~ Elaine Osterman ~ Estelle Gallician Olf ~ Gertrude Phillips ~ Marian Primock ~ Flora Belle Weinstein

JUNIORS

Harriet Epman ~ Stella Goffin ~ Helen Pollack Barsha ~ Marcella Ravitch

SOPHOMORES

Mignonette Berneger ~ Ardis Cohen ~ Gertrude Jaffe ~ Florence Friedman ~ Thelma Gold ~ Madelyn Ravitch ~ Helen Waxler

PLEDGES

Adrienne Bernstein ~ Marcella Brown ~ Erma Brower ~ Bella Codon ~ Dorothy Donovick ~ Evelyn Glatt ~ Frances Jacobs ~ Ida Raitzas



MARCELLA RAVITCH  
 President

SIGMA CHAPTER



FACULTY MEMBER

Alice Humewell

HONORARY MEMBERS

Alice O. Humewell ~ Ruth Titus ~ Elizabeth Kenealy

SENIORS

Altah Behrend ~ Dorothy Betts ~ Bernetta Byar ~ Mary Dalrymple ~ Laura Maule ~ Cynthia Pattison ~ Elsie Preston ~ Marjorie Pringle ~ Welda Dee Rogers

JUNIORS

Lucille Kenney ~ Edith Kierstead ~ Kathleen Lord ~ Blanche Riley ~ Marian Scheifele ~ Naiadene Thompson ~ Nell Weaver

SOPHOMORES

Marjorie Bassett ~ Audrey Van Kesteren

FRESHMEN

Virginia Lee ~ Theodosia Sabin

PLEDGES

Florence Beveridge ~ Betty Blankenship ~ Philomene Chandler ~ Betty Grant ~ Winifred Johnson ~ Farrar Sandusky



MARY DALRYMPLE  
*President*



Byar, Betts, Behrend, Pattison  
Pringle, Preston, Rogers  
Maule, Kiersted, Kenney  
Lord, Olsen, Riley, Scheifele  
Thompson, Weaver, Bassett, Van Kesteren  
Lee, Sabin, Beveridge, Blankenship  
Chandler, Grant, Johnson, Sandusky

PHI  
OMEGA PI

PHI OMEGA PI, NATIONAL SORORITY FOR WOMEN, FOUNDED IN 1910 AT THE UNIVERSITY OF NEBRASKA, NUMBERS NINETEEN CHAPTERS. THE SIGMA CHAPTER WAS INSTALLED HERE ON MAY 23 1925.



Kennedy, Sodoma  
Cortelyou, James  
Hall, Maltby

PHI  
DELTA

GAMMA CHAPTER



FACULTY MEMBER  
Florence Hallam

SENIORS  
Eileen Cortelyou ~ Gertrude Huntoon ~ Dorothy Kennedy ~ Ruth Lefavor ~ Adora Maltby ~ Kathryn Sodoma

JUNIORS  
Alice James ~ Sarah Belle Hall



GERTRUDE HUNTOON  
*President*

THE LOCAL CHAPTER OF PHI DELTA SORORITY WAS INSTALLED ON THIS CAMPUS AS GAMMA CHAPTER IN 1927. THE FRATERNITY WAS FOUNDED IN 1919, AND NOW NUMBERS SIX CHAPTERS.

DELTA CHAPTER



Southern  
Campus

FACULTY MEMBER  
Dr. Harriet M. MacKenzie

HONORARY MEMBERS  
Irene Hunt ~ Shirley Poor

SENIORS  
Hazel Cubbon ~ Betty Huling ~ Alice Pohlman  
~ Sylvia Powell ~ Margaret Williams ~  
Esther Ziegler

JUNIORS  
Margaret Best ~ Geraldine Elliott ~ Jean Hall  
~ Inez Hopkins ~ Ruth Jones

SOPHOMORE  
Harriet Eastham

PLEDGES  
Frances Houck ~ Alleah Morrow ~ Carolyn  
Wells

Cubbon, Pohlman, Powell  
Williams, Ziegler, Best  
Elliott, Hopkins, Eastham  
Houck, Morrow, Wells



BETTY HULING  
*President*

PI  
SIGMA GAMMA

DELTA CHAPTER OF PI SIGMA GAMMA SOCIETY WAS INSTALLED IN JANUARY OF 1928. PI SIGMA GAMMA, WHICH NOW NUMBERS FOUR CHAPTERS, WAS FOUNDED IN 1921 AT THE UNIVERSITY AT BERKELEY.

1  
9  
3  
2



Carhart, Foulkes, Horner, Kamm, Marble  
 Mason, Nissen, Oliver, Parent, L. Smith  
 Sprague, Ziegler, Barter, B. Fowler, Rally  
 Taylor, Thompson, Wellbourne, Badger, Carroll  
 G. Corbaley, Goldwater, Hall, Hill, Hotchkiss  
 M. McCarthy, Snow, Campbell, H. Corbaley, Dunn  
 E. Fowler, Knox, E. McCarthy, Palmer, Ambrose  
 Baird, Benson, Clapp, Dickey, Dietrich  
 Holt, Marshall, Robinson, D. Smith, Woods

PI  
 BETA PHI

CALIFORNIA DELTA CHAPTER



FACULTY MEMBER  
 Katherine McLaughlin

HONORARY MEMBER  
 Mrs. Lloyd Wright

SENIORS  
 Joy Carhart ~ Bettie Edmondson ~ Jeanne  
 Foulkes ~ Virginia Horner ~ Marjorie Kamm  
 ~ Jean Marble ~ Mariah Mason ~ Virginia  
 Nissen ~ Virginia Oliver ~ Nancy Parent ~  
 Lorraine Smith ~ Lillian Sprague ~ Helen  
 Ziegler

JUNIORS  
 Marjorie Barter ~ Frances Bledsoe ~ Betty  
 Fowler ~ Jane Taylor ~ Eleanor Thompson

SOPHOMORES  
 Mary Badger ~ Betty Carroll ~ Gertrude Cor-  
 baley ~ Caroline Goldwater ~ Frances Hall ~  
 Ruth Hill ~ Martha Ann Hotchkiss ~ Marion  
 McCarthy ~ Janet Rally ~ Jane Snow ~  
 Elizabeth Sutherland ~ Dorothy Welbourn

FRESHMEN  
 Catherine Ambrose ~ Margaret Campbell ~  
 Helen Corbaley ~ Betty Dunn ~ Estelle Fowler  
 ~ Doris Hanna ~ Ruth Hasking ~ Barbara  
 Knox ~ Elizabeth McCarthy ~ Leona Palmer

PLEDGES  
 Marjorie Baird ~ Jeanne Benson ~ Margaret  
 Clapp ~ Jane Dickey ~ Elizabeth Dietrich ~  
 Barbara Holt ~ Phyllis Marshall ~ Helen Mer-  
 cier ~ Gladys Robinson ~ Delda Smith ~  
 Margaret Woods



BETTIE EDMONDSON  
 President

PI BETA PHI WAS FOUNDED IN 1897 AT MONMOUTH COLLEGE, MONMOUTH, ILLINOIS, AND HAS SEVENTY-EIGHT CHAPTERS. CALIFORNIA DELTA  
 WAS INSTALLED AT THIS UNIVERSITY ON SEPTEMBER 9, 1927.



ALPHA OMICRON CHAPTER



FACULTY MEMBERS

Anne Stonebraker ~ Florence Sast

SENIORS

Frances Condit ~ Marion Cooley ~ Elsie Frieberg ~ Beverly Glass ~ Mary Johnston ~ Jane Stewart ~ Katherine Thomas ~ Caroline Volk ~ Elizabeth Wade ~ Marjorie Wilson ~ May Elizabeth Wood

JUNIORS

Nadine Adams ~ Adele Carol Booth ~ Dorothy Ernst ~ Alaine Meek ~ Pauline Peterson ~ Helen Smith

SOPHOMORES

Adabel Brown ~ Kathleen Englebert ~ Marjorie Fontius ~ Martha Grim ~ Eleanor Jones ~ Rena Phair ~ Ellen Prince ~ Marjorie Mason ~ Betty Robison ~ Frances Ann Walker

PLEDGES

Eleanor Champion ~ Mary Chisholm ~ Betty Davis ~ Harriet Hannah ~ Kathryn Hays ~ Loraine Larkins ~ Fanchon Martinson ~ Nell Mayhew ~ Nella Jane Richardson ~ Pauline Sarraill ~ Norma Tilley ~ Eleanor Watt ~ Molly Weisinger ~ Anna Lee Williams



KATHRYN THOMAS  
*President*



Condit, Cooley, Frieberg, Glass, Stewart  
Volk, Wade, Wood, Adams  
Booth, Ernst, Meek, Peterson  
Smith, Brown, Englebert, Fontius  
Grim, Jones, Phair, Prince  
Mason, Robison, Walker, Champion  
Chisholm, Davis, Hannah, Hays  
Larkin, Martinson, Mayhew, Richardson  
Sarraill, Tilley, Watt, Weisinger, Williams

SIGMA  
KAPPA

Southern  
Campus

1932

THE ALPHA OMICRON CHAPTER OF SIGMA KAPPA SORORITY WAS INSTALLED ON THIS CAMPUS IN 1925. SIGMA KAPPA WAS FOUNDED IN 1874 AT COLBY COLLEGE AND NOW HAS FORTY-EIGHT CHAPTERS.



Abelson, Eliot, Harwick  
 Crass, S. Smolowitz  
 Behn, Kaiser  
 I. Smolowitz, Jasper, Kahn  
 Kalick, Levison, Rosin  
 Solomen, Wass, Wexler

LAMBDA CHAPTER



SENIORS

Roslyn Abelson ~ Bertha Arkush ~ Bertha Eliot ~ Miriam Harwick

JUNIORS

Ann Crass ~ Lillian Nemiroff ~ Sylvia Smolowitz

SOPHOMORES

Lee Behn ~ Evelyn Kaiser ~ Idella Smolowitz

FRESHMEN

Hannah Jasper ~ Sophie Kahn ~ Leah Kalick ~ Elaine Levison ~ Phyllis Rosin ~ Bertha Solomen ~ Alice Wass ~ Muriel Wexler



LILLIAN NEMIROFF  
 President

SIGMA  
 DELTA TAU

SIGMA DELTA TAU SOCIETY WAS INSTALLED ON THIS CAMPUS AS LAMBDA CHAPTER ON JULY 19, 1927. THE NATIONAL ORGANIZATION WAS FOUNDED AT CORNELL AND NOW NUMBERS TWELVE CHAPTERS.

MU CHAPTER



FACULTY MEMBER

Anna Krause

SENIORS

Elizabeth Clegg ~ Irene Ladd ~ Dorothy McGinnis ~ Dora McMullen ~ Margaret Thomas

JUNIORS

Frances E. Adams ~ Irene Hensberger ~ Phyllis Holton ~ Katherine Horsman

SOPHOMORES

Doris Greenlee ~ Elizabeth Thompson ~ Geraldine Vardon

PLEDGES

Delfina Fatjo ~ Dorothea Koerner ~ Martha Meyer ~ Eileen O'Hearn ~ Virginia Alice Smith



FRANCES E. ADAMS  
*President*

Clegg, Ladd  
McGinnis, McMullen  
Holton, Horsman  
Hensberger, Greenlee  
Thompson, Vardon, Fatjo  
Meyer, O'Hearn, Smith

SIGMA  
PHI BETA

SIGMA PHI BETA SORORITY WAS INSTALLED ON THIS CAMPUS AS THE MU CHAPTER ON MARCH 6, 1930. THE NATIONAL ORGANIZATION WAS FOUNDED IN 1928. THE FRATERNITY HAS ELEVEN CHAPTERS.



Carr, Clark, Davis, Deats  
 Dullam, Dunbar, Lloyd, Phillips  
 Weaver, Fragmer, Freeland, Holt  
 Lakey, Murray, Olnev, Winn  
 Martha Davidson, Mary Davidson, Healy, Trester  
 F. Taylor, R. Taylor, Creighton, Reinhard

ALPHA CHAPTER



FACULTY MEMBER  
 Dean Helen Laughlin

HONORARY MEMBER  
 Mrs. Edith W. Swarts

SENIORS  
 Frances Carr ~ Helen Clark ~ Helen Davis ~  
 Rowena Deats ~ Gertrude Dullam ~ Cherryl  
 Dunbar ~ Charlotte Holmes ~ Arna Hult ~  
 Bertha Grace Lloyd ~ Audrey Phillips ~  
 Hazel Weaver

JUNIORS  
 Isobel Campbell ~ Esther Fragmer ~ Marian  
 Freeland ~ Helen Holt ~ Gretchen Igel ~  
 Judith Lakey ~ Margaret Murray ~ Jane Olney  
 ~ Florence Scott ~ Adele Winn

SOPHOMORES  
 Martha Davidson ~ Mary Davidson ~ Eliza-  
 beth Healy ~ Rosemary Lee ~ Ruth Tompkins  
 ~ Clayetta Trester

FRESHMEN  
 Frances Taylor ~ Ruth Taylor

PLEDGES  
 Elizabeth Albert ~ Louise Creighton ~ Anna  
 Marie Reinhard



ARNA HULT  
 President

SIGMA  
 ALPHA KAPPA

SIGMA ALPHA KAPPA, THE FIRST LOCAL AT U.C.L.A., WAS FOUNDED ON THIS CAMPUS IN 1915. THE SORORITY BECAME INACTIVE IN 1924 BUT RENEWED ACTIVITY AT THE UNIVERSITY IN 1926.

PI CHAPTER

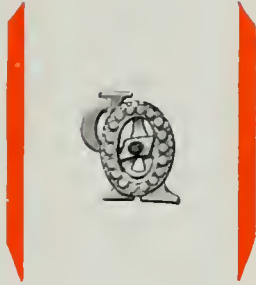

SENIORS

Helen Brown ~ Helen Louise Graves ~ Elyn Kayser ~ Katherine Maher ~ Mary O'Donnell ~ Florence Textorll ~ Marie Verheyer

JUNIORS

Rose Bagley ~ Helen Comeau ~ Elinor Drake ~ Fay Early ~ Davida Henneberry ~ Margaret Hudson ~ La Vera Simon

SOPHOMORES

Edythe Ardolf ~ Eulalia Giguette

PLEDGES

Dorothy Cheek ~ Bernice Golden ~ Mary Hayes ~ Margaret Lamer ~ Helen McCarter



ELINOR DRAKE  
*President*

Brown, Graves, Kayser  
Maher, O'Donnell, Textorll  
Verheyer, Bagley, Early  
Henneberry, Hudson, Ardolf  
Giguette, Cheek, Golden  
Hayes, Lamer, McCarter, Simon

THETA  
PHI ALPHA

THETA PHI ALPHA SORORITY WAS INSTALLED ON THIS CAMPUS AS PI CHAPTER NOVEMBER 26, 1926. THE NATIONAL, WHICH HAS SEVENTEEN CHAPTERS, WAS FOUNDED AT THE UNIVERSITY OF MICHIGAN.

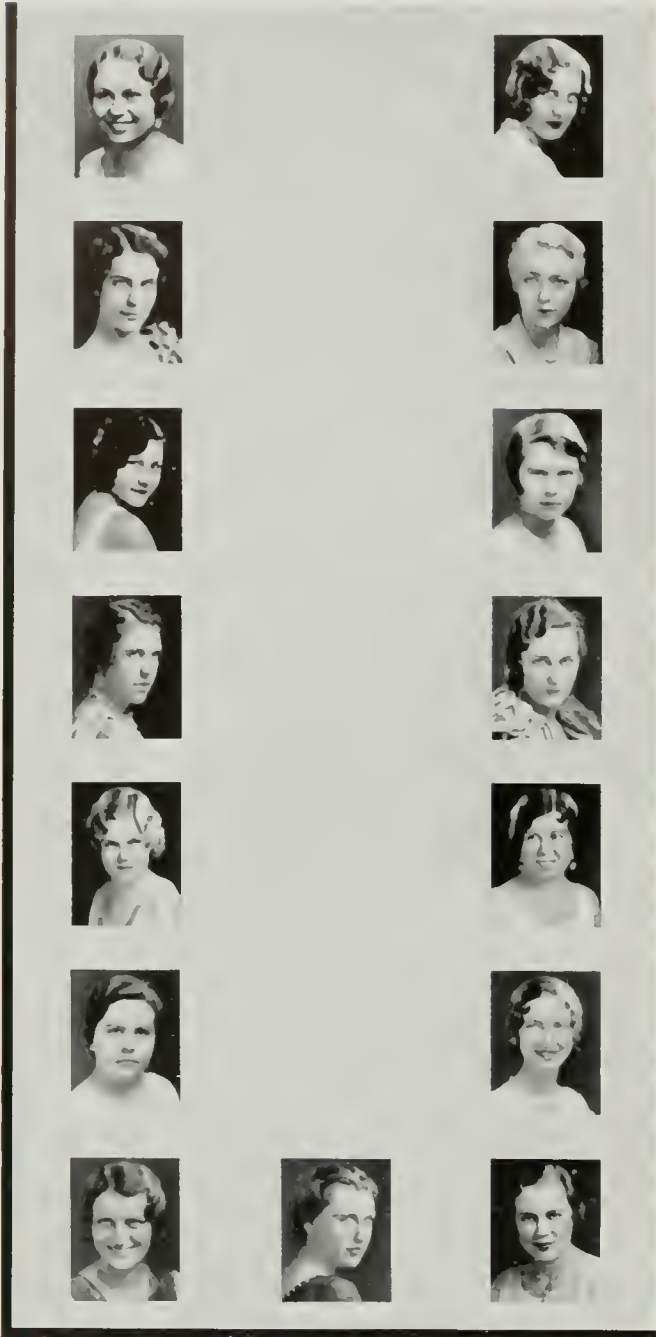

Hughes, Richardson  
 E. Spencer, Robinson  
 Barker, Jamison  
 M. Spencer, Swann  
 Swortout, Blockwell  
 Mitchell, Bruce  
 Richardson, Roberts, Chatfield

THETA  
 UPSILON

OMICRON CHAPTER



SENIORS

Rosamund Barker ~ Betty Greaney ~ Florence Hughes ~ Doris Richardson ~ Wilma Dooley Robinson ~ Eleanor Spencer

JUNIORS

Betty Blockwell ~ Margaret Spencer ~ Janet Swann ~ Eugenia Swortout

SOPHOMORES

Katherine Ames ~ Nancy Mitchell

FRESHMEN

Kathryne Bruce ~ Marion Richardson ~ Patricia Roberts

PLEDGE

Grace Chatfield



BETTY GREANEY  
 President

OMICRON CHAPTER OF THETA UPSILON SORORITY WAS INSTALLED ON THIS CAMPUS IN SEPTEMBER OF 1927. THETA UPSILON, WHICH HAS NINETEEN CHAPTERS, WAS FOUNDED IN 1911 AT BERKELEY.

BETA EPSILON CHAPTER



FACULTY MEMBER  
Helen Howell

SENIORS

Janice Anderson ~ Marguerite Chappell ~  
Marjorie Cheroske ~ Dorothy Osborne ~ Helen  
Marjorie Palmer ~ Winifred Rhodes ~ Lois  
Watson ~ Catherine Williams ~ Dorothy Wil-  
liams ~ Helen Williams ~ Maxine Page

JUNIORS

Virginia Baxter ~ Betty Bennett ~ Kathryn  
Charlton ~ Shirley Hannah ~ Mary Hays ~  
Mildred Hays ~ Ardath Jones

SOPHOMORES

Geraldine Diamond ~ Kathleen Grey ~ Peggy  
Griffin ~ Edna Jones ~ Dorothy Leake ~  
Jane Rhodes ~ Dorothy Thompson ~ Genevieve  
Wents

FRESHMEN

Marion Scowcroft ~ Ramona Wentzel

PLEDGES

Helen Brown ~ Edna De Blois ~ Bernice Faa  
~ Clarice Faa ~ Emma Lou Gregory ~ Maxine  
Inman ~ Sussanne Martz ~ Doris Miller ~  
Gwynne Mountain ~ Anne Ramsdale ~ Patricia  
Ryan ~ Genevieve Thompson ~ Mary Viles ~  
Ester Woodward



KATHLEEN GREY  
*President*



Anderson, Chappell, Cheroske, Page, W. Rhodes  
Watson, C. Williams, Baxter, Bennett  
Hannah, Diamond, Griffin, E. Jones  
Leake, J. Rhodes, D. Thompson, Wents  
Scowcroft, Wentzel, Brown, De Blois  
B. Faa, C. Faa, Gregory, Inman, Miller  
Mountain, Ramsdale, Ryan, G. Thompson, Woodward

ZETA  
TAU ALPHA

Southern  
Campus

1932

ZETA TAU ALPHA WAS FOUNDED OCTOBER 15, 1898, AT THE VIRGINIA STATE NORMAL SCHOOL, FARMVILLE, VIRGINIA. CHARTER WAS GRANTED TO BETA EPSILON CHAPTER ON APRIL 17, 1926.



Komai, Aiso, Mizue  
Nakai, Otera, Suzuki  
Yamamoto, Honda, Sonoda  
Wakamatsu, Kabashima, Okubo

U.C.L.A. CHAPTER



FACULTY MEMBERS

Mrs. Ruth G. Boynton ~ Mrs. Bernice L. Nelson

SENIORS

Haruyo Komai ~ Yone Georgene Tomio ~ Yoshi Okubo

JUNIORS

Doris Aiso ~ Chiyoko Mikami ~ Mary Mizue  
~ Kiyoko Morey ~ Helen Nakai ~ Ada Otera  
Alice Suzuki ~ Marjorie Yamamoto

SOPHOMORES

Viola Honda ~ Mary Sonoda ~ Frances Wakamatsu

PLEDGES

Michiko Kabashima ~ Taka Nakano



YONE TOMIO  
*President*

CHI  
ALPHA DELTA

CHI ALPHA DELTA IS A SOCIAL ORGANIZATION RESTRICTED TO JAPANESE WOMEN. THE CHAPTER WAS FOUNDED ON THIS CAMPUS OCTOBER, 1930, AND THE CHARTER GRANTED IN 1931. PLANS HAVE BEEN MADE TO EXTEND THE ORGANIZATION TO COLLEGES ON THE PACIFIC COAST.





PHRATERES



Kelly, Hill  
Brown, Harmon  
Sorben, McMullen  
Getchell, Gray  
Gollatz, Hayes, Sheldon

# EXECUTIVE BOARD

- Martha Adams - - - - - *President*
- Mary Clark Sheldon - - - - - *Vice-President*
- Frances Kelly - - - - - *Recording Secretary*
- Clara Hill - - - - - *Corresponding Secretary*
- Alyce Brown - - - - - *Treasurer*
- Dorothy Harmon - - - - - *Publicity*
- Jean Bath - - - - - *Historian*
- Gladys Sorben - - - - - *Presidential Appointer*
- Dora McMullen - - - - - *Phratercan Editor*
- Virginia Getchell - - - - - *Chairman of Activities*
- Bayonne Gray - - - - - *Chairman of Initiation*
- Virginia Gollatz - - - - - *Chairman of Membership*
- Kathryn Hayes - - - - - *Chairman of Phrateres Teas*
- Lois Chambers - - - - - *Chairman of Scholarship*
- Barbara Wentz - - - - - *Chairman of Exchange Dinners*

For the purpose of giving women students living on the campus some organized social life and representation in the Associated Students activities, Dean Helen Matthewson Laughlin founded the Alpha Chapter of Phrateres on this campus on October 16, 1924. Phrateres was primarily organized to meet the needs of women students not living in sorority houses, but since then popular demand has necessitated its inclusion of both sorority and non-sorority women living on campus and off campus. The dormitories still form the nucleus of Phrateres, but Phrateres wishes to have representation from any group of women anxious to form a sub-chapter and to aid in vitalizing its motto "Famous For Friendliness." As the result of the growth of Phrateres popularity on other campi, Beta Chapter at the University of Washington was installed in March, 1925; Gamma Chapter at Oregon State College, Delta Chapter at Whitman College, and Epsilon Chapter at the University of New Mexico were all organized in 1930 and 1931.



MARTHA ADAMS  
*President*

THE MOVE TO THE WESTWOOD CAMPUS NECESSITATED THE COMPLETE RE-ORGANIZATION OF THE PHRATERES PLAN AS IT EXISTED AT THAT TIME

THE ALPHA CHAPTER OF PHRATERES WAS ORGANIZED ON THE VERMONT CAMPUS OF THE UNIVERSITY IN 1924

# PRESIDENTS COUNCIL

DEAN HELEN M. LAUGHLIN  
*Advisor*

Lillian Seidler - - - - - *Artemis*  
Virginia Gollatz - - - - - *Bannister*  
Carol Dart - - - - - *Doheny Dormitory*  
Helen Troy - - - - - *Douglass Hall*  
Beth Harper - - - - - *Mira Hershey Hall*  
Mildred Walker - - - - - *Holmby Hall*  
Clare Halloran - - - - - *Philia*  
Phoebe Haralson - - - - - *Rudy Hall*  
Nellie Mai Chapman - - - - - *Stevens Hall*  
Laura Johnson - - - - - *Twin Palms*  
Luella Marshall - - - - - *Winslow Arms*  
Josephine Dodson - - - - - *Manning*  
Elizabeth Lopez - - - - - *Wellworth*

Alpha Chapter of Phrateres at U.C.L.A. includes the sub-chapters of Holmby Hall, Doheny Dormitory, Douglass Hall, Winslow Arms, Mira Hershey Hall, Y.W.C.A., Bannister Hall and Rudy Hall, Philia, and residences with from four to eight women students. Philia sub-chapter is maintained for girls living at home or in sorority houses. Among the major social events of the year have been the formal spring dance, the annual faculty tea, and the initiation of two hundred and thirty-five additional women. The first Phrateres National Conference was held at Oregon State College on December 6, 1903, at which Dean Helen Mathewson Laughlin was elected Honorary Grad President of Phrateres; at this conference the Phraterian, the national magazine, was also created. It has been an important factor in unifying the various Phrateres chapters. This year the conference was held at Corvallis. Various problems of the chapters were discussed and plans for the establishment of a chapter in Wisconsin were made.



Dean Laughlin, Seidler  
Gollatz, Dart  
Troy, Smith  
Walker, Haralson  
Chapman, Halloran, Johnson

MARY CLARK SHELDON  
*Vice-President*



PHRATERES HAS EXPANDED TO SUCH AN EXTENT THAT IT IS AN IMPORTANT PHASE IN UNIVERSITY AFFAIRS

CONTINUED GROWTH OF THE ORGANIZATION AT WESTWOOD AND ON THE OTHER PACIFIC COAST CAMPI WILL GIVE PHRATERES MUCH PRESTIGE



Colton, Hall, Hessenflow  
Johnson, Lee  
Trout, Bates, Snively  
Hayden, Miller, Porter  
Seeds, Hancock, Lynch

# BANNISTER HALL

HONORARY MEMBER  
Mrs. Myrtle M. Snively

SENIORS

Harriet Colton ~ Anna May Doan ~ Toby Edison ~ Nell Frances Edwards ~ Sarah Belle Hall ~ Eleanor Hoeven ~ Ruth Hessenflow ~ Laura Johnson ~ Nina Lee ~ Mildred McCammon ~ Grace Rose ~ Alice Trout ~ Marian Wolfe

JUNIORS

Verna Bates ~ Mary Lou Brehm ~ Ruth Chase ~ Edna DeBlois ~ Ruth Gardner ~ Ann McCammon ~ Marcelline McDonald ~ Bessie Messinger ~ Emmeline Snively ~ Suzanne Sweet

SOPHOMORES

Corinne Hayden ~ Peggy Jones ~ Ellen Miller ~ Janet Miller ~ Helen Porter ~ Janet Seeds ~ Laura Ulrey ~ Edrie Willebrandt ~ Christine Williams

FRESHMEN

Dorothea Bourne ~ Frances Hancock ~ Neomi Long ~ Rose Elizabeth Lynch ~ Bettie Tingle



VIRGINIA GOLLATZ  
President

# DOUGLASS HALL

## HONORARY MEMBERS

Mrs. E. E. Douglass ~ Mr. E. E. Douglass ~  
Mrs. Beatrice Gould

## SENIORS

Josephine Ball ~ Evelyn Baker ~ Margaret  
Burch ~ Jane Delovage ~ Uarda Hill ~ Mary  
Lamb ~ Janet McDonald

## JUNIORS

Marguerite Alen ~ Sarah Arledge ~ Lenore  
Barnes ~ Persis Butts ~ Geraldine Cole ~ Jane  
Erickson ~ Melva Gessner ~ Phyllis Grund ~  
Jean Hill ~ Marie McGinnis ~ May Reese  
Peters ~ Marjorie Tyrell ~ Helen Troy ~  
Fern Troy

## SOPHOMORES

Margaret Tondro ~ Maurine Israelson ~ Ber-  
tha Johnson ~ Lorene Sieck ~ Edwina Sample  
~ Frances Sheeler ~ Ruth Ungar ~ Leonie  
Vidaillet

## FRESHMEN

Edith Lindquist ~ Marybelle Snell ~ Virginia  
Strong ~ Sally Taylor



Ball, U. Hill, Lamb  
Alen, Butts  
Gessner, Grund  
J. Hill, Peters  
Tondro, Sieck, Sheeler

HELEN TROY  
*President*



DOUGLASS HALL WAS ONE OF THE FIRST SUB-CHAPTERS  
TO BE ESTABLISHED ON THE WESTWOOD CAMPUS IN 1929

IN ORDER TO PROMOTE A SPIRIT OF FRIENDLINESS, DOUGLASS HAS SPON-  
SORED A SERIES OF EXCHANGE DINNERS WITH OTHER DORMITORIES



Brower, Cramblet, Forbes  
Gesas, Lemon  
Miller, Tilleock  
Burr, Daily  
Silverberg, Wilson, Friedman  
Hodge, Mand, Winters  
Gauker, Hawkins, Sawin

# HOLMBY HALL

## SENIORS

Erma Brower ~ Mary Adella Cramblet ~  
Dorothy Forbes ~ Lois Keith ~ Gwendolyn  
Gesas ~ Vivian Lemon ~ Woodie Lee Miller  
~ Marian Primock ~ Charlotte Sherman ~  
Joan Tilleock ~ Mildred Walker ~ Barbara  
Wente ~ Virginia Williams

## JUNIORS

Ruth Baker ~ Helen Burr ~ Emogene Daily ~  
Marie Jacobson ~ Leona Miner ~ Alice Schur-  
ter ~ Dorothy Silverberg ~ Barbara Wilson ~  
Jean White

## SOPHOMORES

Doreen Baverstock ~ Florence Friedman ~ Mar-  
garet Hodge ~ Virginia Hunter ~ Mary Cath-  
erine Mand ~ Lorraine Peters ~ Dorothy  
Winters

## FRESHMEN

Janet Gauker ~ Helen Hawkins ~ Virginia  
Rose ~ Jean Russell ~ Nancy Lee Sawin ~  
Helen Vitek ~ Ruth Webb



MILDRED WALKER  
*President*

# PHILIA CHAPTER

HONORARY MEMBER  
Anne Stonebraker

## SENIORS

Ethel Bannock ~ Alyce Brown ~ Virginia Getchell ~ Clare Halloran ~ Catherine Hazelton ~ Erma Jillson ~ Frances Kelly ~ Maxine Olsen ~ Marjorie Robertson ~ Helen Schloesser ~ Lillian Schloesser ~ Gladys Sorben ~ Hazel Weaver ~ Eugenia Welcher ~ Alice Williams

## JUNIORS

Bayonne Gray ~ Gertrude Byrkit ~ Marjorie Greer ~ Hope Mayen ~ Ruth Miller ~ Marion Thomas ~ Mary Alice Powell ~ Loraine Turner

## SOPHOMORES

Clara Mae Ashton ~ Alice Ball ~ Betty Joe Bilger ~ Eloise Eberle ~ Grace Fetherolf ~ Elizabeth Gute ~ Wanda Hayden ~ Daisy Rae Kahn ~ Emily Marr ~ La Vera Simon ~ Mildred Smith ~ Marigrace Turnock ~ Virginia Ulrich

## FRESHMEN

Bernice Garrett ~ Janet Johnston ~ Virginia Hollingsworth ~ Elise Houghton ~ Elizabeth McKay ~ Barbara McCully ~ La Verne Nelson ~ Margaret Patterson ~ Helen Pennock ~ Margaret Stifel ~ Mary Jane Thatcher ~ Margaret Ward ~ Gracyn Wheeler



Bannock, Brown, Getchell, Jillson  
Kelly, Olson  
Robertson, Schloesser, Sorben, Weaver  
Welcher, Gray, Byrkit, Miller  
Thomas, Turner, Fetherolf, Marr  
Simon, Smith, Garrett, Hollingsworth  
McKay, McCully, Thatcher, Ward

CLARE HALLORAN  
*President*



MEMBERSHIP OF PHILIA SUB-CHAPTER OF PIRATERES INCLUDES GIRLS LIVING AT HOME OR IN SORORITIES

PHILIA HAS THE LARGEST MEMBERSHIP OF PIRATERES CHAPTERS AT U. C. L. A., ALTHOUGH IT MAINTAINS NO CAMPUS RESIDENCE



Gardner, Gibson, Harbour, Hatch  
Kutz, Stephenson, Tucker  
Baldwin, Carrigan, Daniell  
Dickey, Halsey, Johnson  
Lacy, McCarthy, Owens, Roberts  
Roquet, Tiernan, Tracy, Andrews  
Briscoe, Dieras, Lyle, Marsh

# MIRA HERSHEY HALL

## SENIORS

Pauline Allen ~ Thelma Beatty ~ Beatrice Borst ~ Ray Pierre Eisenstein ~ Marian Gardner ~ Theresa Gibson ~ Jean Goodwin ~ Helen Harbour ~ Josephine Hardison ~ Frances Hatch ~ Lucille Hylton ~ Grace Kutz ~ Barbara Lawson ~ Loring Nicholson ~ Lillian Odisho ~ Grace Rose ~ Helen Smith ~ Fay Stanley ~ Myrtle Stephenson ~ Jean Sweeley ~ Patricia Thatcher ~ Margaret Tucker

## JUNIORS

Claire Allabach ~ Dorothy Baldwin ~ Elaine Baldwin ~ Elizabeth Bonner ~ Pauline Campbell ~ Betty Carrigan ~ Muriel Casey ~ Virginia Dafferner ~ Myrtle Daniell ~ Lucille Davis ~ Dorothy Dickey ~ Evelyn Elser ~ Elizabeth Faucett ~ Elizabeth Fite ~ Eleanor Gay ~ Julia Ann Goodman ~ Barbara Halsey ~ Elizabeth Harper ~ Kathryn Hays ~ Carolyn Herrick ~ Frances Hudson ~ Vera Johnston ~ Gail Kannause ~ Dorothy Kirkland ~ Sara Lacy ~ Elinor McCarthy ~ Aurelia Metcalf ~ Madeline Moore ~ Agnes Nelson ~ Elizabeth Newsom ~ Eloise Owens ~ Harriet Roberts ~ Melva Roquet ~ Gretchen Ruediger ~ Esther Scheurman ~ Katherine Shea ~ Grethel Shiffer ~ Evelyn South ~ Marion Stuart ~ Doris Taylor ~ Virginia Tiernan ~ Doris Tracy ~ Ruby Wilburn ~ Norma Wolfe ~ Pamela Wood

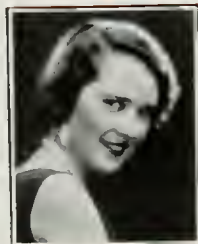

KATHRYNE HAYS  
*Vice-President  
First Semester*



# MIRA HERSHEY HALL

## SOPHOMORES

Rosemary Andrews ~ Harriett Blanchard ~  
Mary Breen ~ Lois Chambers ~ Constance Briscoe ~ Mildred Dicmas ~ Lillie Eames ~  
Yvonne Gregg ~ Nancy King ~ Katherin Kinzie ~ Rachel Loveday ~ Nellie Lyle ~  
Mary Elizabeth Marsh ~ Ruth Little McGee ~ Helen Millard ~ Ann Pyle ~ Irene Rambo ~  
Jean Rennie ~ Barbara Shields ~ Florence Sugar ~ Viola Szendeffy ~ Evelyn Thompson ~  
Norma Tilley ~ Leila Van Amburgh ~  
Eleanor Watt ~ Ruth Zimmerman

## FRESHMEN

Marjory Allison ~ Eleanor Arnold ~ Elsie Barrett ~ Betty Beatty ~ Johanna Bechler ~  
Catherine Brockman ~ Mildred Brockman ~ Miriam Burdick ~ Virginia Burnham ~ Gertrude Buchanan ~ Jo Ann Carlson ~ Virginia Chambers ~ Jane Clapp ~ Constance Clark ~ Clara Coles ~ Ruth Correll ~ Muriel Curtis ~ Betty Davis ~ Thais de Tienne ~ Allison Duncan ~ Virginia Duncan ~ Jane Ehnke ~ Ruth Evans ~ Louise Eagerberg ~ Lorene Fisher ~ Lois Genter ~ Margaret Gilman ~ Florence Henderson ~ Carol Hooper ~ Nancy Hunt ~ Geraldine Kalar ~ Betty Kearns ~ Betty Leighton ~ Joan Ludwig ~ Meta Lund ~ Ellyne Mallory ~ Isobel Mathews ~ June McClelland ~ Martha McCutcheon ~ Margaret Jean Milliken ~ Helen Neeley ~ Janet Nichols ~ Phyllis Orbison ~ Ida Mae Pickering ~ Virginia Scott ~ Priscilla Stephenson ~ Margaret Stroud ~ Marjory Thompson ~ Jeannett Toolen ~ Nancy Trevor ~ Mary Viles ~ Sylvia Weisstein ~ Eugenia Winzeler



McGee, Millard Rambo, Filley  
Zimmerman, Coles, Correll  
A. Duncan, V. Duncan, Ehnke  
Genter, Gilman, Henderson  
Hooper, Kearns, Leighton, Ludwig  
McClelland, McCutcheon, Pickering  
Scott, Stephenson, Stroud, Trevor

BETH HARPER  
*President*  
*Second Semester*

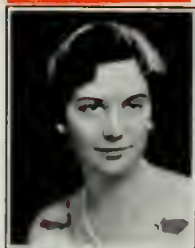

MIRA HERSHEY HALL, A GIFT OF MRS. MIRA HERSHEY,  
WAS FORMALLY DEDICATED ON OCTOBER 13, 1931

THE REGENTS OF THE UNIVERSITY OF CALIFORNIA, PRESIDENT SPROUL,  
PROVOST MOORE, AND DEAN LAUGHLIN PRESIDED AT THE CEREMONY



Beswetherick, Camp  
Davis, Lang  
Leach, Rose  
Edmondson, Gregg  
Sheldon, Shell, Williams

# RUDY HALL

## SENIORS

Martha Adams ~ Margery Beswetherick ~  
Ellen Bowers ~ Ruth Bowman ~ Adeline Camp  
~ Earline Davis ~ Laura Dean ~ Esther Dunn  
~ Marion Fochtman ~ Lucille Goodrich ~  
Barbara Goodrich ~ Dorothy Hall ~ Dorothy  
Harmon ~ Phoebe Haralson ~ Marcia Hol-  
brook ~ Maybelle Hopkins ~ Virginia Lang ~  
Mary Leach ~ Beth Mateer ~ Margarite  
Nowell ~ Helen Rose ~ Catherine Starr ~  
Frieda Toews ~ Louise Ward ~ Frances Wil-  
liams ~ Jenny Wright

## JUNIORS

Fredona Eckert ~ Mary Edmondson ~ Roberta  
Goodrich ~ Virginia Gregg ~ Lottie Lyon ~  
Helen MacFarland ~ Alice McChesney ~  
Noreen Peck ~ Mary Clark Sheldon ~ Lois  
Shell ~ Ruth Stoner ~ Caroline Wagner ~  
Elizabeth Williams ~ Alice Zimmerman

## SOPHOMORES

Valerie Easterbrook ~ Esther Johnson ~ Dor-  
othy Kaiser ~ Ada Tappendorf ~ Phyllis  
Wedge ~ Eleaonor Wedge



PHOEBE HARALSON  
*President*



HONORARY AND  
PROFESSIONAL

# AGATHAI



Ayres, Denny  
Edmondson, Frieburg  
Olsen, Parent, Pugh

FACULTY MEMBERS  
Miss Atkinson ~ Dean Laughlin ~ Dr. Campbell

SENIORS  
Dorothy Ayres ~ Roberta Denny ~ Bettie Edmondson ~ Elsie Frieburg ~ Dorothy Hamilton ~ Maxine Olsen ~ Nancy Parent ~ Evelyn Pugh



DOROTHY E. HAMILTON  
*President*

AGATHAI IS THE SENIOR WOMEN'S HONORARY ORGANIZATION FOR UNIVERSITY SERVICE. IT WAS ESTABLISHED ON THIS CAMPUS IN 1922

THE SOCIETY SERVES AS A MEDIUM IN WHICH WOMEN ACTIVITY LEADERS MAY DISCUSS CAMPUS PROBLEMS

# ALPHA DELTA SIGMA

Southern  
Campus



Norton, Robison  
Aldrich, McElheney  
Page, Rice  
Van Slyke, Israel

SENIORS

Larry Israel ~ Sanford Norton ~ Harrison Rice  
~ Lee Ringer ~ Al Robison

JUNIORS

William Aldrich ~ Robert Allen ~ John  
McElheney ~ John Michael ~ Robert Page ~  
Earl Van Slyke ~ Pete Veitch



LEE RINGER  
*President*

ALPHA DELTA SIGMA IS A NATIONAL PROFESSIONAL  
ADVERTISING FRATERNITY . . . ESTABLISHED IN 1929

MEMBERSHIP IS CHOSEN FROM THOSE STUDENTS WHO DEVOTE THEIR  
ACTIVITIES TO THE ADVERTISING PHASE OF CAMPUS PUBLICATIONS

1  
9  
3  
2



Adams, Ford, Galbraith  
 Goodheart, Hawley, Hessenflow  
 McCulloh, Ronai, Sechrest  
 Skaife, Tracy, White  
 Atkin, McCann, Hand  
 McGuire, Murray, Fetherolf  
 Hunt, Rugg, Week

# ALPHA CHI DELTA

### FACULTY MEMBERS

Mrs. Eva Allen ~ Mrs. Estella Plough

### SENIORS

Martha Adams ~ Carol Ford ~ Beulah A. Galbraith ~ Mary K. Goodheart ~ Lois Hamilton ~ Jean Hawley ~ Ruth Hessenflow ~ Elizabeth McCulloh ~ Anne Ronai ~ Mildred Sechrest ~ Alice Skaife ~ Rhoda Tracy ~ Genevieve White

### JUNIORS

Janet Atkin ~ Mary McCann ~ Doris Hand ~ Mae Jane McGuire ~ A. E. Helen Murray

### SOPHOMORES

Mary Cast ~ Grace Fetherolf ~ Betty Gene Hunt

### PLEDGES

Eva Birkenshaw ~ Lillie H. Rugg ~ Elisa Week



LOIS L. HAMILTON  
 President

# ALPHA KAPPA PSI

## FACULTY MEMBERS

Floyd Burtchett ~ Ira Frisbee ~ Lewis Mayerick ~ Earl J. Miller ~ Howard Noble ~ Dudley Pegrum ~ Robert Ruggles ~ Clifford Tobbins

## SENIORS

Wesley Bagby ~ Max Buerger ~ Edward Carter ~ Edward Dale ~ Stewart Larson ~ Robert Lawrence ~ William Lockett ~ Richard May ~ David Milne ~ Edwin Morris ~ Howard Plumer ~ William Read ~ Henry Ross ~ Matt Stamey ~ James Warner ~ Lewis Whitney

## JUNIORS

Wilton Adams ~ John Biby ~ Edward Blight ~ John Buma ~ William Cappeller ~ Allen Chase ~ Scott Crosby ~ Wesley Mason ~ Clarence Smith ~ Fred Sweet

## PLEDGES

John Boyce-Smith ~ Francis Wm. Brown, Jr. ~ Vincent L. Donatelli ~ Ross Edwards ~ Forrest Froelich ~ Hayes Hertford ~ Joseph Hoenig ~ Burt Monesmith ~ Wm. Stegemann ~ Eugene Williams ~ Harold Wright



Bagby, Dale, Larson, Lawrence  
Lockett, Milne, Plumer  
Read, Ross, Warner  
Whitney, Adams, Blight  
Buma, Cappeller, Chase  
Mason, Boyce-Smith, Donatelli  
Hertford, Hoenig, Wright, Monesmith

RICHARD E. MAY  
*President*



ALPHA KAPPA PSI IS A MEN'S NATIONAL PROFESSIONAL  
COMMERCE FRATERNITY WHICH WAS FOUNDED IN 1901

THE SOCIETY SEEKS TO FURTHER INDIVIDUAL WELFARE OF ITS MEM-  
BERS AND TO FOSTER SCIENTIFIC RESEARCH IN FIELDS OF COMMERCE

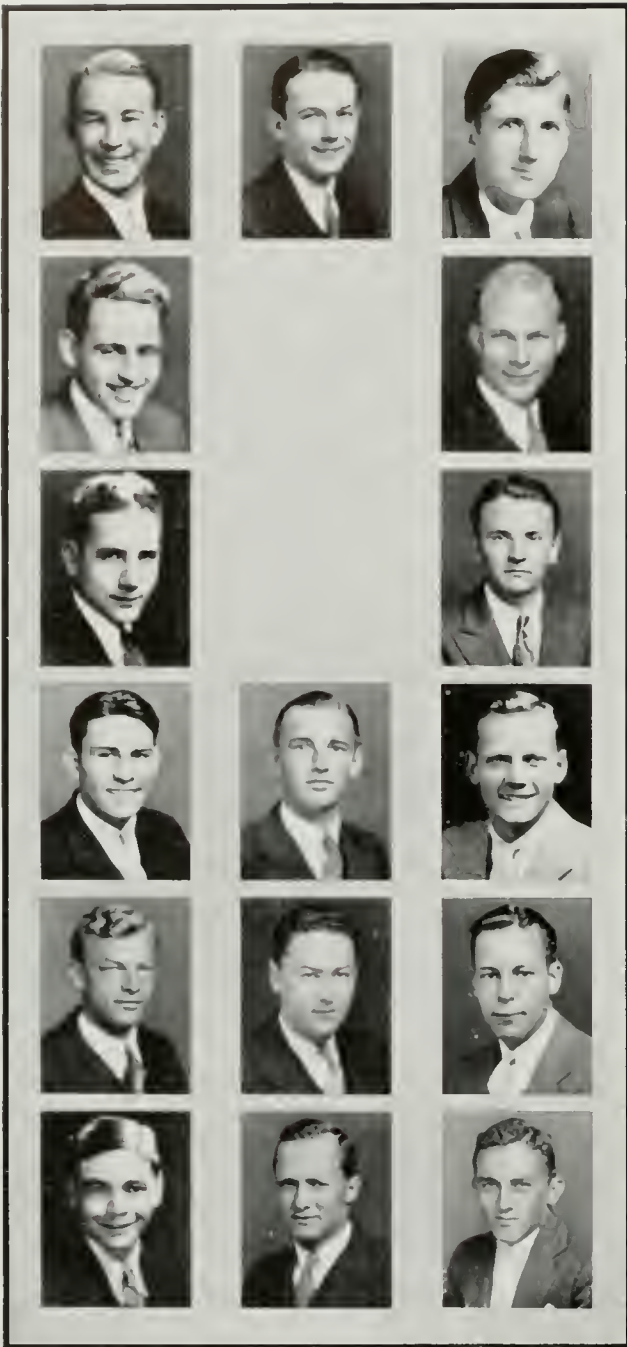

Bagby, Collins, Edwards  
Harrison, McHenry  
McMillan, Alcorn  
Apablasa, Elmendorf, Hendricks  
Lehigh, McElheney, Page  
Stickel, Terrell, Burroughs

FACULTY MEMBER

Dr. Titus

SENIORS

Wesley Bagby ~ Chaplin Collins ~ Caswell  
Crebs ~ Lionel Edwards ~ Louis Fetterly ~  
Howard Harrison ~ Dean McHenry ~ Loyd  
McMillan

JUNIORS

William Alcorn ~ Albert Apablasa ~ George  
Elmendorf ~ Porter Hendricks ~ Bernard  
Lehigh ~ John McElheney ~ Robert Page ~  
Walter Stickel ~ Henry Terrell ~ Wade  
Church

SOPHOMORE

Tom Burroughs



LOUIS FETTERLY  
*President*

BLACKSTONIAN, FOUNDED AT COLUMBIA UNIVERSITY IN 1902, IS THE ONLY MEN'S NATIONAL HONORARY PRE-LEGAL FRATERNITY EXISTING

ORGANIZED ON THIS CAMPUS IN 1930, THE ORGANIZATION SEEKS TO AID THOSE STUDENTS PURSUING LAW



# BOOTS



HONORARY MEMBER  
Helen M. Laughlin

SENIORS  
Peggy Anson ~ Carolyn Baker ~ Mary Bear  
~ Emily Childs ~ Francis Sue Coffin ~ Mar-  
jorie Kamm ~ Gertrude Murphy ~ Marjorie  
Townsend ~ Helen Ziegler

JUNIORS  
Gulita Caperton ~ Frances Hall ~ Marcoreta  
Hellman ~ Elizabeth Morton ~ Helen Murphy  
~ Pat Stimson ~ Marian Thomas

SOPHOMORES  
Betty Evans ~ Dorothy Welbourn

Baker, Bear, Coffin  
Childs, Kamm  
Murphy, Townsend  
Zeigler, Caperton  
Hall, Morton, Murphy  
Stimson, Thomas, Welbourn

MARCORETA HELLMAN  
*President*



BOOTS RIDING CLUB WAS ORGANIZED TO PROMOTE BET-  
TER HORSEMANSHIP AMONG WOMEN OF THE UNIVERSITY

MEMBERSHIP IS OPEN TO THE WOMEN OF THE CAMPUS, EXCEPT FRESH-  
MEN, WHO HAVE DEMONSTRATED OUTSTANDING ABILITY IN HORSEMANSHIP



Miller, Brubaker, Bushnell, Duke  
 Duncan, Larson, Lewis  
 Linthicum, Lockett, McHenry  
 McMillan, Plumer, Reinhard, Roberts  
 Rowley, Ross, Soest, Smith  
 Talbot, Watson, Witzel, Graves  
 Knight, Levine, Oliver, Rossi  
 Smith, Stickel, Winter, Duncan

# BLUE C SOCIETY

## HONORARY MEMBERS

Colonel E. C. Bain ~ Lamar Butler ~ Ben Person

## FACULTY MEMBERS

William C. Ackerman ~ Dr. Bailiff ~ Billie Burke ~ Dr. W. R. Crowell ~ S. W. Cunningham ~ Dr. Fred Cozens ~ Dr. M. S. Dunn ~ Alvin Drake ~ Paul Frampton ~ Guy Harris ~ Cecil Hollingsworth ~ Babe Horrel ~ Captain Matthews ~ Al Montgomery ~ Dean E. J. Miller ~ Hugh MacDonald ~ Fred Oster ~ William H. Spaulding ~ A. J. Sturzenegger ~ Harry Trotter ~ Dr. Woellner ~ Pierce Works

## SENIORS

Ed Bailie ~ George Beckwith ~ Bill Brubaker ~ Mart Bushnell ~ Ed Crane ~ Leonard Dworkin ~ Lee Duke ~ Norman Duncan ~ John Duncan ~ Bill Gilbert ~ Leslie Haight ~ Kerns Hampton ~ Don Jacobson ~ Ralph Koontz ~ Stewart Larson ~ Elbert Lewis ~ Dick Linthicum ~ Bill Lockett ~ Dean McHenry ~ Loyd McMillan ~ Howard Plumer ~ Bob Reinhard ~ Howard Roberts ~ Cliff Robbins ~ William Rowley ~ Henry Ross ~ James Soest ~ Ed Solomon ~ Charles Smith ~ John Talbot ~ Reuben Thoe ~ Arthur Watson ~ Herman Witzel

## JUNIORS

Ed Austin ~ Leonard Bergdahl ~ Carson Binkley ~ John Fletcher ~ Forrest Froelich ~ Lodell Graves ~ Eugene Hirsch ~ Gordon Jones ~ Kenneth Knight ~ Bernard Lehigh ~ Bernard Levine ~ Tom Murphy ~ Kiyoshi Okura ~ Homer Oliver ~ Felix Rossi ~ Clarence Smith ~ Walter Stickel ~ William Wilmoughby ~ Bill Winter



GORDON JONES  
*President*

# BLUE KEY

## FACULTY MEMBERS

Dr. Lawrence D. Bailiff ~ Dean Earl J. Miller

## SENIORS

Edward Bailie ~ Earl Barnett ~ Wilbur Brubaker ~ Mart Bushnell ~ Edward Carter ~ Maxwell Clark ~ Chaplin Collins ~ Harry Depert ~ Norman Duncan ~ Durward Graybill ~ Kerns Hampton ~ Web Hanson ~ Fred Harris ~ Donald Jacobson ~ Dan Johnson ~ Elbert Lewis ~ Clifford Lilyquist ~ Richard Linthicum ~ Dean McHenry ~ Loyd McMillan ~ Alex McRitchie ~ Dan Minoch ~ Richard Mulhaupt ~ Edgar Nelson ~ Howard Plumer ~ William Read ~ Lee Ringer ~ Howard Roberts ~ Arthur Rohman ~ Charles Smith ~ Howard Stoenfen ~ John Talbot ~ Arthur Watson ~ Leonard Wellendorf ~ Mack Williams

## JUNIORS

George Beckwith ~ Leonard Bergdahl ~ Forrest Froelich ~ Richard Goldstone ~ Porter Hendricks ~ Gordon Jones ~ John McElheny ~ Wesley Mason ~ Charles Melvin ~ Richard Moore ~ Homer Oliver ~ Robert Page ~ Clarence J. Smith ~ Jack Thayer ~ Earl Van Slyke ~ John Vaughn



Bailie, Barnett, Brubaker, Bushnell, Carter  
Clark, Collins, Depert, Duncan  
Graybill, Hanson, Harris, Johnson  
Lilyquist, Linthicum, McHenry, McMillan  
McRitchie, Minoch, Nelson, Plumer, Read  
Ringer, Roberts, Rohman, Smith, Stoenfen  
Talbot, Vaughn, Watson, Wellendorf, Goldstone  
Hendricks, Jones, McElheny, Mason, Melvin  
Oliver, Page, Smith, Thayer, Van Slyke

RICHARD F. MOORE  
*President*



BLUE KEY, A NATIONAL JUNIOR-SENIOR MEN'S HONORARY, PROPOSES TO BRING STUDENT LEADERS TOGETHER

ESTABLISHED ON THIS CAMPUS IN 1929, THE SOCIETY ENDEAVORS TO DIRECT THE EFFORTS OF THE STUDENT BODY TOWARD PURPOSEFUL ENDS



Adler, Brandt, Cortelyou  
Denny, Hahn  
Leigh, Moreno  
Ziegler, Gassaway  
Glass, Hunt, Miles

# CHI DELTA PHI

## HONORARY MEMBERS

Dr. Lily Campbell ~ Mrs. Alice Hunnewell ~  
Mrs. Malbone Graham

## FACULTY MEMBER

Dr. Margaret Carhart

## SENIORS

Edna Adler ~ Virginia Brandt ~ Eileen Cortelyou ~  
Roberta Denny ~ Elise Hahn ~ Jewel Holder ~ Ilda Irvin ~  
Edna Leake ~ Marjorie Leigh ~ Dorothea MacKenzie ~  
Josephine Miles ~ Beth Moreno ~ Esther Ziegler

## JUNIORS

Johnnie Childress ~ Anna Gassaway ~ Beverly Glass ~  
Winifred Hunt ~ Tatjana Langton ~ Mildred Peterson ~  
Gretchen Ruediger ~ Marjorie Thorson



JEWEL HOLDER  
*President*

CHI DELTA PHI, HONORARY LITERARY SOCIETY FOR WOMEN, WAS ESTABLISHED AT U.C.L.A. IN 1926 TO FURTHER INTEREST IN ENGLISH

THE YEARLY OBJECTIVE IS TO PRESENT AN OLD ENGLISH PLAY AND TO PUBLISH THE MEMBERS' WRITINGS

# DELTA EPSILON



## FACULTY MEMBERS

Helen Chandler ~ Nellie Gere ~ Marjorie Har-  
riman ~ Bessie Hazen ~ Helen Howell ~ Clara  
Humphreys ~ Helen Legerwood ~ Annie  
McPhaid ~ Frances Nugent ~ Beryl Smith ~  
Louise Sooy ~ Louise Thompson ~ Natalie  
White ~ Virginia Woodbridge

## SENIORS

Laura Andreson ~ Olga Augspurger ~ Jewel  
Bennett ~ Cecile Bosworth ~ Merry Cartwright  
~ Ruth Edmondson ~ Elsa Escherich ~ Mar-  
garet Griebenow ~ Nelly Haigazian ~ Neal  
Harlow ~ Marian Hutton ~ Ellen Kaestner ~  
Robert Tyler Lee ~ Maxine Page ~ Eleanor  
Southee ~ Howard Wilson ~ Ruth Ann Young-  
love

## JUNIORS

Verna Bates ~ Milton Ecke ~ John Gray ~  
Lila Law ~ Evelyn Neill

Augspurger, Bennett  
Cartwright, Edmondson  
Escherich, Griebenow  
Kaestner, Page  
Younglove, Bates

LAURA ANDRESON  
*President*



DELTA EPSILON IS AN HONORARY ORGANIZATION, ITS  
MEMBERS BEING INSTRUCTED ALONG ARTISTIC LINES

IT WAS FOUNDED FOR THE PURPOSE OF MAINTAINING A HIGH STANDARD  
OF ARTISTIC ACHIEVEMENT FOR THOSE TALENTED IN CREATIVE WORK



Brown, Fetterly, Mason  
 French, McKinnie  
 Nelson, Pearson, Reinhard  
 Rohman, Stoen, Stonecypher  
 Witzel, Braden, Cappeller  
 Goto, Rhone, Craig

# CIRCLE C SOCIETY

## FACULTY MEMBER

Dr. Bjork

## SENIORS

Max Aron ~ Harvey Austin ~ Earl Barnett ~ Earl Brown ~ Orville Brown ~ William Brown ~ Norman Duncan ~ Louis Fetterly ~ Gilbert Guth ~ Webster Hanson ~ Howard Harrison ~ Harleigh Kyson ~ Francis Lagasse ~ Walter Lammersen ~ James Long ~ Theodore Mason ~ Holmes Miller ~ Dan Minock ~ Tom McKinnie ~ Glen Nelson ~ David Orshoff ~ Alberto Pearson ~ Frank Phillips ~ David Platt ~ John Padilla ~ Mary Quinn ~ Robert Reinhard ~ Edward Rhone ~ Arthur Rohman ~ Edward Scott ~ Melville Short ~ Howard Stoen ~ William Stonecypher ~ Edward Tom ~ Charles Withers ~ Herman Witzel

## JUNIORS

Phillip Ayers ~ Raymond Beatty ~ Leonard Bergdahl ~ Lawrence Braden ~ George Brotemarkle ~ Barton Brown ~ George Brown ~ Alva Bryant ~ William Cameron ~ William Cappeller ~ Horace Craig ~ Earl Culbertson ~ Joe Duke ~ John Erlinger ~ Irving Feiger ~ Leonard Fels ~ Willard Fiske ~ Jack French ~ James Goto ~ Edgar Haley ~ William Hall ~ William Halstead ~ Edward Heil ~ Ray Johnson ~ Harry LeGoube ~ Dale Morgan ~ Jack Morgan ~ Richard McKinnon ~ Hirsch Segal ~ Clark Somers ~ Walter Stickel ~ Frederick Trott ~ Edwin Wadelton ~ Lloyd Walker

## SOPHOMORES

Pete Drake ~ George Geiger ~ Archie Herbert ~ Hubert Jackson ~ Robert Renck ~ David Stevenson ~ Julian Steyskal



DAN MINOCK  
*President*

# DELTA PHI URSILON



FACULTY MEMBERS  
Barbara Greenwood ~ Katherine McLaughlin

SENIORS  
Ruth Bishop ~ Regina Brin ~ Helen Carnahan  
~ Cora Hand ~ Frances Hatch ~ Mary Ellen  
Hohiesel ~ Caroline Mutch ~ Madalyn Todd

JUNIORS  
Hazel Cordery ~ Ruthelma Newberry ~ Elea-  
nor Strand ~ Dorothy Williams

Brin, Carnahan  
Cordery, Hatch  
Hohiesel, Mutch  
Newberry, Strand  
Todd, Williams

CORA HAND  
*President*



DELTA PHI URSILON, ESTABLISHED HERE IN 1924,  
IS A NATIONAL KINDERGARTEN-PRIMARY FRATERNITY

THE ORGANIZATION AIMS TO ENCOURAGE THE HIGHEST SCHOLARSHIP  
AND THE UTMOST IN PROFESSIONAL ACHIEVEMENT AMONG ITS MEMBERS

# GAMMA KAPPA PHI



Grayhill, Robison, Rohman  
Ringer, Elmendorf  
Goldstone, McElheny  
Pallette, Thayer  
Van Slyke, Wells, Sheridan

#### GRADUATE MEMBERS

Ben Person ~ Joe Osherenko

#### FACULTY MEMBERS

Dr. Herbert F. Allen ~ Dr. Alfred Longueil ~  
Dr. Paul Perigord

#### SENIORS

A. Maxwell Clark ~ Durward Graybill ~  
Alvin Robison ~ Arthur Rohman ~ Lee Ringer  
~ Bart Sheridan

#### JUNIORS

George Elmendorf ~ Richard Goldstone ~ Har-  
old Keen ~ John McElheny ~ Drew Pallette  
~ Jack Thayer ~ Earle Van Slyke ~ Stuart  
Wells



A. MAXWELL CLARK  
*President*



# KAP AND BELLS

Southern Campus



Bushnell, Eigenmann  
Larson, Myers  
McHenry, Sellemeyer

SENIORS  
 Mart Bushnell ~ Gage Eigenmann ~ Stewart  
 Larson ~ Grace Myers ~ Dean McHenry ~  
 Martha Sellemeyer ~ Mack Williams

JUNIORS  
 Robert Page ~ Nadine Adams



ROBERT PAGE  
*President*

KAP AND BELLS IS AN HONORARY DRAMATICS SOCIETY  
 WHOSE AIM IS TO PROMOTE DRAMATIC ACHIEVEMENTS

THE ORGANIZATION IS COMPOSED OF OUTSTANDING DRAMATICS STUDENTS  
 WHO ARE PLEDGED TO ASSIST IN THE UNIVERSITY PLAY PRODUCTIONS

1932

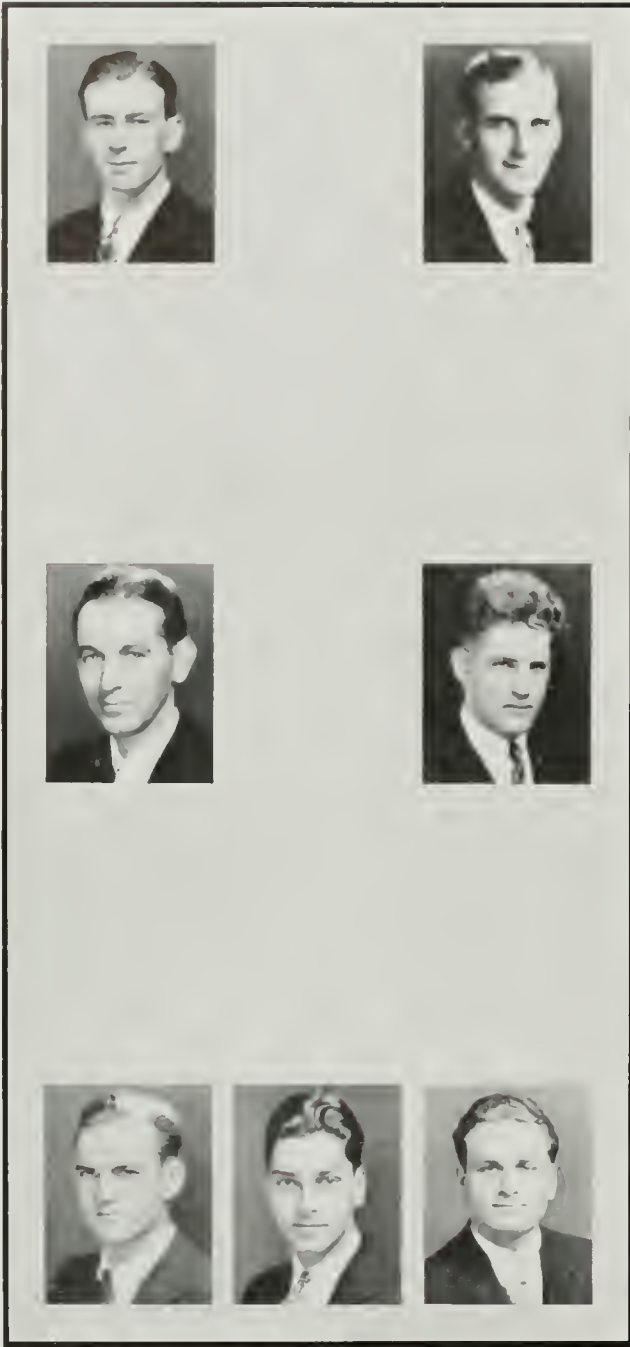

Deakers, Kienzle  
McCullough, Ohly  
Spencer, Bianchi, Wilkinson

# KAPPA GAMMA EPSILON

SENIORS

Thorpe Deakers ~ Albert Herbrand ~ Frederick Kienzle ~ James D. McCullough ~ Redvers G. Nicholson ~ Robert Ohly ~ Lee Spencer ~ Kenneth Smith ~ George Wilkinson

JUNIORS

Emilio Bianchi ~ Robert Donnelly



REDVERS G. NICHOLSON  
*President*

# KAPPA KAPPA PSI

## HONORARY MEMBERS

Herbert L. Clarke ~ Dr. E. M. Hines

## SENIORS

Henry Bliss ~ Harry Bunton ~ Fred Kienzle  
~ John F. Lewis ~ William G. Read ~ Richard Tullar ~ Arthur W. Watson

## JUNIORS

Ralph Lee Briscoe ~ James W. Greathead ~  
Louis M. Lowe ~ Gordon MacDonald ~  
Barthold W. Sorge

## SOPHIOMORES

Harry Beatty ~ Lawrence Everett ~ Carl Safstrom ~ Russell Simonson



Bliss, Kienzle  
Read, Simonson  
Tullar, Watson  
Lowe, Sorge  
Beatty, Everett

JOHN F. LEWIS  
*President*



KAPPA KAPPA PSI, NATIONAL HONORARY BAND SOCIETY,  
ADMITTED PSI CHAPTER ON THIS CAMPUS IN 1929

THE PURPOSE OF THE FRATERNITY IS TO PROMOTE GOOD FELLOWSHIP,  
SCHOLARSHIP, AND MUSICAL ABILITY AMONG MEMBERS OF THE BAND



Bergloff, Hayman  
Hill, Williams  
Greening, Hadley  
Hudson, James  
Lacy, Murdock  
Nowell, Root  
Sheldon, Darnall

# KAPPA PHI ZETA

HONORARY MEMBER  
Estelle Daisy Lake

FACULTY MEMBERS  
Fanny Alice Coldren ~ Beulah B. Lucas ~  
Deborah King

SENIORS  
Helen Bergloff ~ Mildred Fethke ~ Aileen  
Hayman ~ Uarda Hill ~ Janet Q. Strickland  
~ Aileen Welch ~ Frances Williams

JUNIORS  
Martie Barlow ~ Patricia Fowler ~ Catherine  
Greening ~ Leona Hadley ~ K. Ruth Hudson  
~ Alice James ~ Sara Lacy ~ Hazel Murdock  
~ Marguerite Nowell ~ Mary Jane Park ~  
Mildred T. Peterson ~ Dorothy Pierce ~ Kath  
erine L. Root ~ Mary Clark Sheldon

SOPHOMORE  
May Fleming Darnall



JANET Q. STRICKLAND  
*President*

# HELEN MATTHEWSON CLUB

HONORARY MEMBERS

Mrs. Lelia D. Abbott ~ Mrs. Dorothy Beaumont ~ Dean Helen Laughlin ~ Mrs. Edith Swarts

FACULTY MEMBER

Dean Helen Matthewson Laughlin

SENIORS

Lorette Cooper ~ Cora Hand ~ Melba R. Hendricks ~ Ilda I. Irvin ~ Thelma Lathrop ~ Pauline Neddermeyer ~ Lucille Nixon ~ Mildred Sechrest ~ Margaret E. R. Storm

JUNIORS

Georgia Aiman ~ Helen Arthur ~ Lois Crow ~ Yevie Clifford ~ Caroline Dutton ~ Elizabeth Lloyd ~ Mary McCann ~ Ruthelma Newberry ~ Betty Parker ~ Lillian Rugg ~ Madalynne Solomon

SOPHOMORES

Aileen Beler ~ Doris Hand ~ Judith Hechtman ~ Jane Walker ~ Madge McCall

FRESHMAN

Margaret Meyer



Dean Laughlin, Hand, Hendricks, Irvin  
Nixon, Lathrop, Neddermeyer  
Sechrest, Storm, Aiman  
Arthur, Clifford, Dutton  
Hechtman, Lloyd, McCann  
Meyer, Newberry, Parker, Rugg  
Solomon, D. Hand, Walker, McCall



LORETTE COOPER  
*President*

HELEN MATTHEWSON CLUB WAS FOUNDED IN 1923 BY DEAN LAUGHLIN, AN HONORARY FOR WOMEN STUDENTS

IT HAS BEEN ORGANIZED FOR SELF-SUPPORTING WOMEN STUDENTS WITH HIGH SCHOLARSHIP, MEMBERSHIP INCLUDING TWENTY-FOUR WOMEN

# OMICRON NU



Baxter, Beatty, Bullock  
Ebinger, Eyring  
Gardner, Harbour  
Lee, Shaltz  
Thompson, Wood, Slater

GRADUATE MEMBER

Winifred Eastman

FACULTY MEMBER

Dr. Helen B. Thompson

SENIORS

Margaret G. Baxter ~ Thelma Beatty ~  
Syrena E. Bullock ~ Jennie Ebinger ~ Maurine  
Eyring ~ Marian A. Gardner ~ Helen L.  
Harbour ~ Carolyn Lee ~ Mildred L. Reber ~  
Anna Shaltz ~ Vivian Thompson ~ Catherine  
Wood

JUNIOR

Helen P. Slater



MILDRED L. REBER  
*President*

# PHI UPSILON PI

HONORARY MEMBER  
Mrs. C. H. Robinson

FACULTY MEMBERS  
Dr. H. L. Eby ~ Mrs. Alice Hunnewell ~  
Dr. J. L. Meryiam ~ Miss Corrine Seeds

SENIORS  
Myrtle Aber ~ Virginia Black ~ Helen Chestnut ~  
Virginia Getchell ~ Claire Halloran ~  
Sadie Belle Stewart ~ Inez Wilson

JUNIORS  
Alice Lee ~ Geraldine Mathews

SOPHOMORE  
Elda Chamberlain

PLEDGES  
Vivienne Drake ~ Virginia Hunter ~ Georgia  
Lucille Knight ~ Marguerite Kraeger ~  
Geneva Mason



Aber, Chestnut  
Halloran, Stewart  
Wilson, Lee  
Mathews, Chamberlain  
Kraeger, Mason

VIRGINIA GETCHELL  
*President*



PHI UPSILON PI WAS FOUNDED IN 1930 FOR WOMEN  
FOLLOWING THE FIELD OF ELEMENTARY EDUCATION

THE PURPOSE OF THIS ORGANIZATION IS TO BRING ITS MEMBERS INTO  
CLOSER CONTACT WITH THOSE WHO HAVE BEEN ENGAGED IN THAT LINE

PHILOKALIA



Augspurger, Cartwright, Colton  
Couch, Doan  
Kaestner, Milach  
Neddermeyer, Okubo  
Peterson, Reeder  
Robinson, Weber  
Wilding, Younglove, Carr

FACULTY MEMBER  
Miss Helen M. Howell

SENIORS  
Olga Augspurger ~ Arlyne Butler ~ Merry  
Sunshine Cartwright ~ Harriet Colton ~ Helen  
Couch ~ Elizabeth Crisell ~ Anna May Doan  
~ Helen Ellison ~ Bernice Fuller ~ Clio Heller  
~ Ellen Kaestner ~ Nora Milach ~ Pauline  
Neddermeyer ~ Yoshi Okubo ~ Florence Peter-  
son ~ Theodora Peterson ~ Lorraine Reeder ~  
Billy Robinson ~ Alice Rogers ~ Ruth Tantl-  
inger ~ Antoinette Weber ~ Doris Wilding ~  
Ruth Younglove

JUNIOR  
Eujane Carr



ARLYNE BUTLER  
President



# PHI PHI

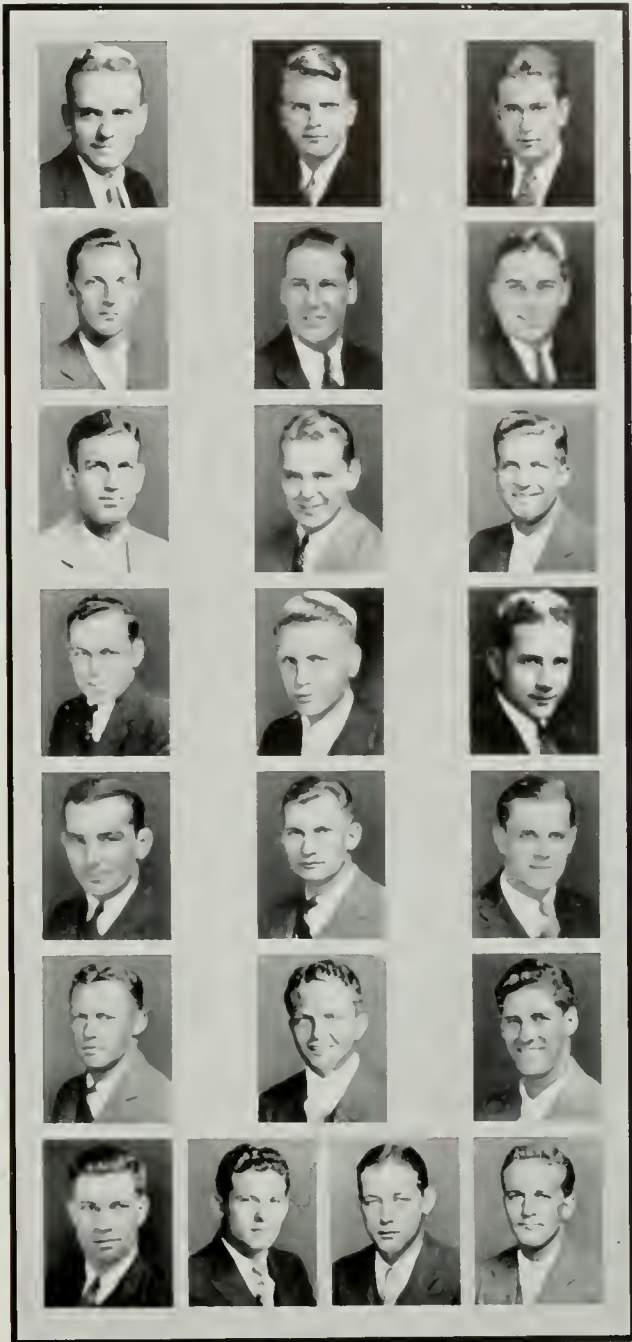

### FACULTY MEMBERS

Bill Ackerman ~ L. D. Bailiff ~ Dr. Fite ~  
 Wilbur Johns ~ Captain Matthews ~ Fred  
 Oster ~ Ordean Rockey ~ Bill Spaulding ~  
 Dr. Titus ~ Captain Witcher ~ Caddy Works

### SENIORS

Earl Barnett ~ Carlton Block ~ Wallace Bur-  
 ton ~ Al Cline ~ Ed Dale ~ Harry Depert ~  
 Norman Duncan ~ Max B. Elliott ~ John Fel-  
 lows ~ Dan Grant ~ Bill Halstead ~ Web  
 Hansen ~ Stewart Larson ~ Loyd McMillan  
 ~ Dan Minoch ~ Ed Morris ~ Mark Morris ~  
 Henry Ross ~ Robert Schultz ~ Leonard Wel-  
 lendorf ~ Lewis Whitney

### JUNIORS

Rex Herford ~ Bud Krueger ~ John Summer  
 ~ Roland D. Tyler

Barnett, Block, Cline  
 Burton, Dale, Depert  
 Duncan, Elliott, Halstead  
 Hansen, Larson, McMillan  
 Minoch, Morris, Ross  
 Schultz, Summer, Wellendorf  
 Whitney, Herford, Krueger, Tyler

JOHN C. FELLOWS  
*President*





Laughlin, Carroll, Chapman  
Denny, Eiffert, Hollenberg  
Irish, Matthews, McDougall  
Schloesser, Topping, Adams  
McInerny, Detter, Horgan  
Lauth, Smith, Blackman

# PHI BETA

## HONORARY MEMBERS

Dr. Margaret Carhart ~ Dr. Marvin L. Darsie  
~ Martha Deane ~ Rolf Hoffman ~ Helen  
Laughlin ~ Dr. George McManus ~ Alexander  
Schreiner ~ Evelyn Thomas

## SENIORS

Rilla Carroll ~ Olga Chapman ~ Roberta Den-  
ny ~ Bonita Eiffert ~ Ethel Irish ~ Mariel  
Ivanoff ~ Leah Moore ~ Helen Schloesser ~  
Helen Topping

## JUNIORS

Nadine Adams ~ Marguerite Alen ~ Bijou  
Brinkop ~ Avalon Hollenberg ~ Edna Kaefer  
~ Rosine McDougall ~ Rose Marie McNerny  
~ Josephine Prochaska ~ Lorna Soderstrom

## SOPHOMORES

Elise Baxter ~ Isla Detter ~ Patricia Horgan  
~ Dorothy Lauth

## FRESHMEN

Margaret Kirchhofer ~ Isobel Matthews ~  
Audrey Smith

## PLEDGES

Sue Baldwin ~ Florence Balckman ~ Jane  
Howell ~ Margaret Preston ~ Helen Round-  
tree



BIJOU BRINKOP  
President

# PI DELTA PHI



### FACULTY MEMBERS

Dr. Bailiff ~ Dr. Blanchard ~ Mr. Briois ~  
Dr. Brush ~ Dr. Fite ~ Dr. Hedrick ~ Cap-  
tain Perigord ~ Dr. Rosenberg

### SENIORS

Joseph Albanese ~ Mary Campbell ~ Janet  
Clark ~ Jean Cook ~ Marjorie Hughes ~  
Marion Huntzinger ~ Mary Jenkins ~ Mary  
Knaher ~ Elizabeth Lopez ~ Ida Monterastelli  
~ Marion O'Neil ~ Phyllis Prinz ~ Mary  
Quinn ~ Lillian Sprague ~ Hugo Sproul ~  
Myrtle Stephenson ~ Vernetta Trosper

### JUNIORS

Frances Allen ~ Horace Craig ~ Gladys Gra-  
ham ~ Margaret Ann Olson ~ Dorothy Wood-  
bury

Bailiff, Blanchard, Brush  
Albanese, Campbell, Clark  
Cook, Hughes, Huntzinger  
Lopez, Knaher, Monterastelli  
Sprague, Sproul, Stephenson  
Trosper, Olson, Woodbury

MARY JENKINS  
*President*



GAMMA CHAPTER OF PI DELTA PHI, NATIONAL FRENCH  
HONORARY SOCIETY, WAS INSTALLED HERE IN 1926

A SPECIAL PROJECT OF THE CLUB HAS BEEN THE INAUGURATION OF  
THE FRENCH ESSAY CONTEST WHICH WILL BECOME A YEARLY EVENT



Goodman, Leslie, Harrison  
Pugh, Stichel  
Stonecypher, Evans  
Files, Fischgrund  
Hayden, Rubin  
Hensey, Silberman, Rykoff

# PI KAPPA DELTA

## FACULTY MEMBERS

Wesley Lewis ~ Charles A. Marsh

## SENIORS

B. Kenneth Goodman ~ Howard Harrison ~  
Ruth Leslie ~ Evelyn Pugh ~ Oliver B. Schwab  
~ Walter L. Stichel ~ William Stonecypher

## JUNIORS

Phyllis Evans ~ Gordon L. Files ~ Edna J.  
Fischgrund ~ Wanda Hayden ~ Leonard  
Horwin ~ R. Ashley Lundin ~ Edward Rubin

## SOPHOMORES

William H. Hensey, Jr. ~ Lon H. Silberman, Jr.

## FRESHMAN

Judith Rykoff



OLIVER B. SCHWAB  
*President*

PI  
KAPPA PI



SENIORS

Rose Bagley ~ Grace Brice ~ Mary Eileen  
Campbell ~ Helen Carey ~ Virginia Caspary  
~ Lorry Conrad ~ Helen Funk ~ Jewel Hold-  
er ~ Janet Martin ~ Carolyn Rosenberg ~  
Mildred Sechrest ~ Claire Stimson

JUNIORS

Josephine Conduitte ~ Lee Higgins ~ Mar-  
garet Jack ~ Marie Mueller ~ Ruthelma New-  
berry ~ Madeleine Phillips ~ Isabel Spight ~  
Eleanor Strand

Bagley, Brice, Carey  
Caspary, Campbell  
Conrad, Holder, Martin  
Rosenberg, Sechrest, Stimson  
Conduitte, Higgins, Mueller  
Newberry, Phillips, Strand

MARGARET JACK  
*President*



PI KAPPA PI, HONORARY JOURNALISTIC ORGANIZATION,  
AIMS TO FURTHER WOMEN'S INTEREST IN JOURNALISM

THE WOMEN ARE CHOSEN WHO HAVE DISTINGUISHED THEMSELVES IN  
WORK ON THE DAILY BRUIN, SOUTHERN CAMPUS, AND NEWS BUREAU



Augspurger, Carnahan, Drake  
 Flint, Hendricks, Logue  
 McCormick, Penfield, Reeves  
 Sanderson, Tappe, Thayer  
 Trospen, Weber, Whitfield  
 Withers, Yehling, Dietrich  
 Hennebury, McCulloh, Colton

# PI KAPPA SIGMA

HONORARY MEMBER  
 Mrs. Georgia Bullock

FACULTY MEMBER  
 Miss Annie McPhail

SENIORS

Olga Augspurger ~ Helen Carnahan ~ Frances Carr ~ Elizabeth Crisell ~ Kathleen Drake ~ Virginia Flint ~ Melba Hendricks ~ Madge Logue ~ Helyn McCormick ~ Jean Penfield ~ Maxine Reeves ~ Jean Sanderson ~ Margaret Tappe ~ Barbara Thayer ~ Vernetta Trospen ~ Margaret Tucker ~ Antoinette Weber ~ Genevieve Whitfield ~ Yvonne Withers ~ Louise Yehling

JUNIORS

Myrtle Dietrich ~ Davida Hennebury ~ Elizabeth McCulloh

PLEDGES

Elizabeth Armacost ~ Harriet Colton ~ Virginia Jones ~ Archine van Norden



FRANCES CARR  
 President

# PI LAMBDA THETA

## FACULTY MEMBERS

Miss Katherine McLaughlin ~ Mrs. Helen B. Keller

## ALUMNAE MEMBERS

Eunice Broadbent ~ Frederica Brown ~ Ruth Brunger ~ Blanche Case ~ Eleanor Case ~ Gene Edgar ~ Adele Finkel ~ Margaret Harder ~ Sussanna Hoffman ~ Irene Holden ~ Eunice Klecker ~ Carolyn Lee ~ Thelma Littrell ~ Gertrude Maloney ~ Sue McCulloh ~ Alma McKinley ~ Myra Nelson ~ Frances Nugent ~ Lois Osborn ~ Thelma Pierce ~ Grace Prichard ~ Eleanor Schaap ~ May Seago ~ Eileen Shropshire ~ Della Sprauer ~ Very Strayer ~ Miriam Thias ~ Inez Thorngood

## SENIORS

Laura Andreson ~ Thelma Beatty ~ Clarice Bennett ~ Clarissa Centrone ~ Hazel Cordery ~ Hazel Cubbon ~ Dorothy Chapman ~ Jennie Ebinger ~ Ruth Edmondson ~ Elsa Escherich ~ Carol Ford ~ Virginia Flynt ~ Lorna Fish ~ Erma Givens ~ Virginia Gollatz ~ Florence Jones ~ Ruth Leslie ~ Kathryn McCune ~ Ruth Newberry ~ Eleanor Southec ~ Eleanor Strand ~ Catherine Wood



Lee, Andreson  
Beatty, Bennett  
Cordery, Cubbon  
Ebinger, Escherich  
Flynt, Gollatz  
Leslie, McCune  
Newberry, Wood

EILEEN SHROPSHIRE  
*President*



PI LAMBDA THETA, NATIONAL HONORARY SOCIETY, AIMS TO PROMOTE THE INTERESTS OF WOMEN IN EDUCATION

FOUNDED IN 1908, IT ATTEMPTS TO FOSTER A PROFESSIONAL SPIRIT AND FELLOWSHIP, AND TO STIMULATE RESEARCH AND GRADUATE WORK



Fuller, Parent  
Phillips, Rittenberg  
Stickel, Wood  
Woolpert, Bell, Hinton

# PI SIGMA ALPHA

HONORARY MEMBER  
Ernest Carroll Moore

FACULTY MEMBERS  
H. G. Calhoun ~ M. E. Dimock ~ C. A. Dykstra ~ M. W. Graham ~ J. A. Grant ~ C. G. Haines ~ O. Rockey ~ F. M. Stewart

SENIORS  
Barbara Farrell ~ Pauline Fuller ~ Charles Gros ~ Nancy Parent ~ Frank Phillips ~ Paul Rittenberg ~ Lewis Sims ~ Walter Stickel ~ Margaret Thomas ~ May Elizabeth Wood ~ Elton Woolpert

JUNIORS  
Gratia Bell ~ Norman Hinton



LEWIS B. SIMS  
*President*

PI SIGMA ALPHA, THE NATIONAL HONORARY PROFESSIONAL POLITICAL  
SCIENCE FRATERNITY, SPONSORS OUTSIDE EDUCATIONAL ACTIVITIES

ITS MEMBERS ARE CHOSEN FROM AMONG THOSE STUDENTS  
WHOSE SCHOLASTIC RECORDS ARE ABOVE THE AVERAGE



# PERSHING RIFLES

## JUNIORS

R. J. Morthland ~ Robert W. Wiley

## SOPHOMORES

John Boyce-Smith ~ Harry Beatty ~ Robert A. Cooper ~ Shaw Cranfield ~ Malcolm A. Davis ~ Ned P. Eads ~ Fenton Earnshaw ~ Fred J. Flette ~ Ernest Ford ~ John L. Franks ~ S. Niles Gates ~ William H. Gayman ~ Herman E. Gessler ~ Wm. P. Gray ~ Edward D. Harmon ~ Jack T. Hollander ~ John H. Luebsen ~ Waldo McMillan ~ Lawrence T. Myers ~ Bernard Miller ~ George B. Niblock ~ Edward Rimpau ~ F. Ryan ~ Robert K. Shellaby ~ Elmer S. Stephens ~ Lenn S. Stuhl-miller

## FRESHMEN

Wm. A. Anderson ~ Harold C. Bemis ~ Seth Blakeman ~ N. H. Blatherwick ~ O. Carranza ~ Wm. P. Cooper ~ Paul K. Dean ~ Wilmore Finerman ~ Cameron Knox ~ Jay W. Milliron

## PLEDGES

Norman L. Adams ~ Joel Anderson ~ Luther A. Best ~ Howard Boller ~ Robert M. Burke ~ Marvin S. Cheseboro ~ Harold C. Connal ~ Wilbert Connell ~ Michael S. Creamer ~ Jack Eagan ~ Joseph E. Hall ~ V. R. Hopkins ~ William Jacobson ~ Milton H. Jensen ~ Ralph Johnson ~ Mendel N. Lieberman ~ Harry E. Lyman ~ W. L. McArthur ~ Earnest C. Moore ~ Phillip O'Neil ~ Vincent Pence ~ George F. Porter ~ Thomas A. Rafferty ~ Thomas A. Rice ~ Theodore Sawyer ~ V. O. Smith ~ E. L. Springmann ~ Robert Uhl ~ Russell B. Wheeler ~ Lauren S. Wiscomb ~ Clairbourne Williams

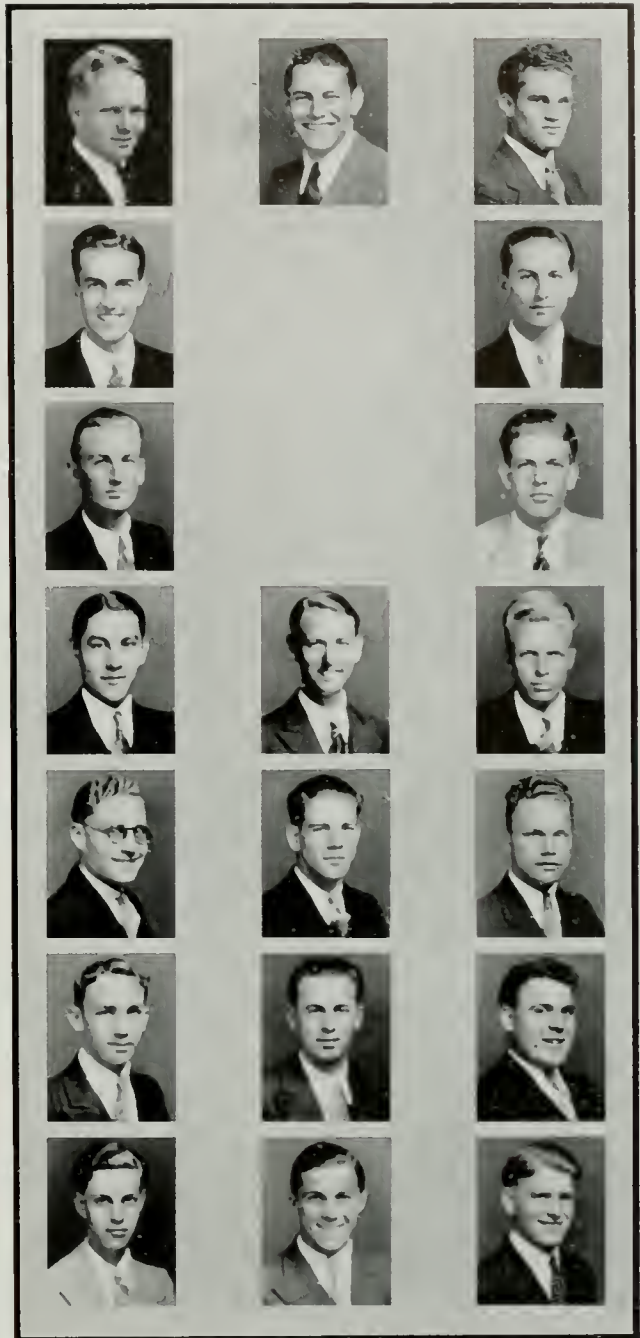

Morthland, Boyce-Smith, Beatty  
Gates, Gayman  
McMillan, Shellaby  
Carranza, Eagan, Johnson  
Lieberman, Lyman, Moore  
Wheeler, Flette, Davis  
Sawyer, Gray, Anderson

FENTON EARNSHAW  
President



PERSHING RIFLES WAS FOUNDED IN 1892 TO ENCOURAGE THE HIGHEST IDEALS OF THE MILITARY PROFESSION

MEMBERSHIP IN THE ORGANIZATION IS OPEN TO THOSE OF THE BASIC COURSE WHO HAVE SHOWN EXCEPTIONAL ABILITY IN MILITARY TACTICS

PSI CHI



Goff, Hawes, Stimson  
Taylor, Upholt, Williams  
Bruce, French, Roberts  
Thomas, Sloan, George

FACULTY MEMBERS

Dr. Grace Fernald ~ Dr. S. C. Fischer ~ Dr.  
S. I. Franz ~ Dr. Lawrence Gahagan ~  
Dr. Joseph Gengerelli ~ Dr. Kate Gordon ~  
Dr. Ellen B. Sullivan

SENIORS

Virginia Brown ~ Dudley Clark ~ John Don-  
levy ~ Ralph Goff ~ Helyn Hawes ~ Edward  
Kinsir ~ Claire Stimson ~ Alice Taylor ~  
Henry Upholt ~ Claude Van Norman ~ Mar-  
garet Williams

JUNIORS

Barbara Baird ~ Richard Bruce ~ Jack French  
~ Donna Mae Roberts ~ Marian Thomas ~  
Ralph Sloan



VIRGINIA BROWN  
*President*

PSI CHI IS A NATIONAL HONORARY PSYCHOLOGY FRATERNITY, AND IT  
AIMS TO FURTHER THE INTEREST IN PSYCHOLOGY AMONG THE STUDENTS

MEMBERSHIP IS OPEN TO MEN AND WOMEN WHO HAVE  
DONE OUTSTANDING WORK IN THE FIELD OF PSYCHOLOGY

# SIGMA DELTA PI



#### HONORARY MEMBERS

Dr. Brush ~ Dr. Fite ~ Dr. E. Moore ~  
Captain Perigord ~ Marquis Francisco G. de  
la Riva

#### FACULTY MEMBER

Dr. Lawrence Bailiff

#### SENIORS

Joseph Albanese ~ Maria Anderson ~ Felicia  
Eastman ~ Alice Gridley ~ Sarah Belle Hall  
~ Dorothy Leffler ~ Isabel Lopez ~ Deane  
Thomas ~ Yone Tomio ~ Vernetta Trospen ~  
Ena Tucker

#### JUNIOR

Irma Fraunberger

Albanese, Eastman  
Gridley, Hall  
Lopez, Thomas  
Tomio, Trospen

ENA RUTH TUCKER  
*President*



SIGMA DELTA PI IS AN HONORARY SPANISH FRATERNITY  
FOR UPPER CLASSMEN WITH HIGH SCHOLASTIC AVERAGES

FOUNDED AT THE UNIVERSITY OF CALIFORNIA AT BERKELEY, NOVEMBER,  
1920, IOTA CHAPTER WAS ESTABLISHED ON THIS CAMPUS IN 1926



Laughlin, Ayres, Clarice Bennett, Constance Bennett  
 Brandt, Bullock, Campbell, Caspary  
 Denny, Edmondson, Hamilton, Hoheisel  
 Holder, Jenkins, Leslie, Moreno  
 Monterastelli, Olsen, Pugh, Rowe  
 Smith, Caperton, Cordery, Doeg  
 Gay, Hodgeman, Joiner, Lloyd  
 Mueller, Thomas, Trosper, Wurzel

# PRYTANEAN

## HONORARY MEMBERS

Mrs. Edward A. Dickson ~ Mrs. Hiram Edwards ~ Miss Elizabeth Keppie ~ Dr. Dorothea Moore ~ Mrs. Wm. C. Morgan ~ Mrs. Charles H. Rieher ~ Mrs. Clarence Robison ~ Mrs. Margaret Sartori ~ Mrs. Wm. G. Kerekhoff ~ Mrs. Loye Miller ~ Mrs. Clifford Barrett ~ Lady Adams

## FACULTY MEMBERS

Ruth V. Atkinson ~ Lily B. Campbell ~ Kate Gordon ~ Dean Helen M. Laughlin ~ Myrta L. McClellan ~ Burney Porter ~ Margaret S. Carhart

## SENIORS

Dorothy Ayres ~ Clarice Bennett ~ Constance Bennett ~ Paula Brandt ~ Eugenia Bullock ~ Mary Eileen Campbell ~ Virginia Caspary ~ Katherine Cline ~ Roberta Denny ~ Bettie Edmondson ~ Dorothy Hamilton ~ Mary Ellen Hoheisel ~ Jewel Holder ~ Mary Jenkins ~ Ruth Leslie ~ Beth Moreno ~ Ida Monterastelli ~ Maxine Olsen ~ Nancy Parent ~ Evelyn Plane ~ Evelyn Pugh ~ Virginia Rowe ~ Helen Smith ~ Katherine Wilson

## JUNIORS

Gulita Caperton ~ Hazel Cordery ~ Violet Doeg ~ Eleanor Gay ~ Jeanne Hodgeman ~ Aubrey Jane Joiner ~ Lulu May Lloyd ~ Marie Mueller ~ Marian Thomas ~ Vernetta Trosper ~ Lillian Wurzel



NANCY PARENT  
*President*

# SPURS



FACULTY MEMBER

Dean Helen M. Laughlin

MEMBERS

Janet Armitage ~ Virginia Atherton ~ Eleanor Booker ~ Elizabeth Brennan ~ Doris Charlton ~ Rosemary Conway ~ Marian Davies ~ Virginia Davies ~ Rosemary Davis ~ Orna Fotheringham ~ Ruth Fowler ~ Caroline Goldwater ~ Martha Grim ~ Bernice Helgeson ~ Margaret Hodge ~ Martha Ann Hotchkiss ~ Betty Gene Hunt ~ Dorothy Lauth ~ Emily Marr ~ Alice McElheney ~ Martha Miller ~ Hildegard Mohan ~ Joy Mae Park ~ Dorothy Powell ~ Muriel Rehrig ~ Betty Robison ~ Mary Stringfellow ~ Jean Adair Willard ~ Jeanetta Yerxa ~ Zara Zuncich

Laughlin, Atherton, Booker, Brennan  
Charlton, Conway, Marian Davies  
Virginia Davies, Rosemary Davis, Fotheringham  
Fowler, Goldwater, Grim  
Helgeson, Hodge, Hotchkiss, Hunt  
Lauth, Marr, McElheney, Miller  
Mohan, Park, Powell, Rehrig  
Robison, Willard, Yerxa, Zuncich

JANET ARMITAGE  
*President*



SPURS IS A NATIONAL ORGANIZATION FOR SOPHOMORE WOMEN, ORGANIZED ON THE MONTANA STATE CAMPUS

INSTALLED ON THIS CAMPUS IN 1928, MEMBERSHIP IS GRANTED TO THIRTY WOMEN OUTSTANDING IN THEIR FRESHMAN YEAR ACTIVITIES



Bruce, Dudley, Frederick  
Greenwood, Hayes, Sellemeyer  
Storm, Toews, Arnold  
Haugeberg, Forrester, French  
Roath, Bloom, Sherman  
Sullivan, Sutcliffe, Latch

# SIGMA ALPHA IOTA

## HONORARY MEMBERS

Mm. Elsa Alsen ~ Mrs. M. Hennion Robinson

## FACULTY MEMBER

Mrs. Bertha H. Vaughn

## SENIORS

Elizabeth Bennett ~ Betty Bruce ~ Florence  
May Carter ~ Helenclair Dudley ~ Thelma  
Hayes ~ Martha Sellemeyer ~ Margaret  
Storm ~ Frieda Toews

## JUNIORS

Madge Arnold ~ Mildred Cobbledick ~ Mar-  
garet Haugeberg

## SOPHOMORES

Jean Forrester ~ Gwendolyn French ~ Edna  
Roath

## FRESHMEN

Burnice Bloom ~ Ruth Sherman ~ Dorothy  
Sullivan ~ Janice Sutcliffe

## PLEDGES

Helen Fredrick ~ Marie Greenwood ~ Edna  
Latch



FLORENCE MAY CARTER  
*President*

# SIGMA PI DELTA



HONORARY MEMBER  
Mrs. Lula Stanford Tefft

SENIORS  
Ann Beatty ~ Alyce Brown ~ Ethel Johnson ~  
Sylvia Powell ~ Ethelyn Weaver ~ Evelyn  
Weaver

JUNIORS  
Martha Bowles ~ Lucille Erickson ~ Katheryn  
McCune ~ Bonnie Mae Smith ~ Ruth Snell

SOPHOMORES  
Edith Bannister ~ Sally Mosher

PLEDGES  
Norfleet Daniels ~ Ruth Grant ~ Madeline  
Gary ~ Corinne Hayden ~ Marie Hoffman ~  
Marguerite Nowel ~ Marion Raison

Brown, Johnson, Weaver  
Weaver, Bowles  
McCune, Smith  
Bannister, Mosher, Daniels  
Grant, Gary, Hayden  
Hoffman, Nowel, Snell

SYLVIA POWELL  
*President*



SIGMA PI DELTA IS AN HONORARY PROFESSIONAL MUSIC  
SOCIETY FOR WOMEN OF EXCEPTIONAL MUSICAL ABILITY

IT PURPOSES TO FURTHER UNDERSTANDING AND APPRECIATION OF MUSIC  
AMONG UNIVERSITY STUDENTS. THE MEMBERS MAINTAIN AN ORCHESTRA



Abel, Briscoe  
Ebert, Griffith  
Mitchell, Bennett  
Braden, Smith, Townsend

# SIGMA GAMMA EPSILON

FACULTY MEMBER  
Dr. Colin Crickmay

HONORARY MEMBERS  
Dr. U. S. Grant IV. ~ Dr. W. J. Miller ~  
Dr. Joseph Murdock ~ Dr. Edgar K. Soper

SENIORS  
Edwin C. Abel ~ Charles Briscoe ~ Herman  
H. Diers ~ Earl S. Ebert ~ Henry Griffith ~  
Stanley N. Mitchell

JUNIORS  
Edwin Bennett ~ Lawrence Braden ~ Earl M.  
Irving ~ Charles Lechler ~ Gordon MacDon-  
ald ~ Roland O. Olson ~ Herbert H. Smith ~  
J. Robert Townsend



HERMAN H. DIERS  
*President*

SIGMA GAMMA EPSILON IS A NATIONAL PROFESSIONAL FRATERNITY FOR  
STUDENTS WHO HAVE DONE OUTSTANDING WORK IN GEOLOGY AND MINING

THE LOCAL CHAPTER, WHICH WAS FORMERLY KNOWN AS  
THETA TAU THETA, BECAME NATIONAL JANUARY, 1932



# SOPHOMORE SERVICE SOCIETY



FACTULTY MEMBER  
Dr. Earl J. Miller

MEMBERS

William Callahan ~ Charles Church ~ Shaw Cranfield ~ Thaddeus Creswell ~ Joe Danniger ~ Malcom Davis ~ Harley Dickerman ~ Mike Dimas ~ William Gray ~ Parkman Hardecastle ~ Robert Hendry ~ Hayes Hertford ~ Eugene Hirsch ~ William Horn ~ Briggs Hunt ~ Wesley Kasl ~ Jim Kendall ~ Ralph Larson ~ Robert Light ~ Robert McLean ~ William Maxwell ~ Bernard Miller ~ Burt Monesmith ~ Jack Morrison ~ Robert O'Neal ~ Ernest Phillips ~ Thomas Rafferty ~ Lou Rose, Jr. ~ William Schumann ~ Bob Stermer ~ Robert Vandegrift ~ Lewis Whittier

Davis, Hertford  
Gray, Horn  
Kendall, Larson  
Light, Maxwell  
Miller, Monesmith, Vandegrift

HAYES HERTFORD  
*Vice-President*



THE SOPHOMORE SERVICE SOCIETY WAS FORMED TO TAKE THE PLACE OF THE FORMER VIGILANTES COMMITTEE

MEMBERSHIP IS LIMITED TO SOPHOMORES AND IS BASED PRIMARILY UPON SERVICE TO THE UNIVERSITY DURING THEIR FRESHMAN YEAR



Abbott, Adamson, Burton, Collins  
 Gibbs, Graves, Graybill  
 Jones, McKinnie, McRitchie  
 Minoock, Morris, Pike  
 Plumer, Read, Wellendorf, Whitney  
 Woods, Bailie, Blight, Braden  
 Craig, Herald, Jueneman, Terrell  
 Walker, Dell, Earnshaw, Mortimer

# SCABBARD AND BLADE

## FACULTY MEMBERS

Col. Perry L. Miles ~ Major Ray Baird ~  
 Captain Jim Matthews ~ Captain Bill Witcher  
 ~ Lt. Hal Smyser ~ Lt. Johnie Sherman

## SENIORS

George Abbott ~ Dan Adamson ~ Wallace  
 Burton ~ Chaplin Collins ~ Norman Duncan  
 ~ Ray Erickson ~ Elmer Gibbs ~ Lodell  
 Graves ~ Druward Graybill ~ Dan Johnson  
 ~ Dick Jones ~ Tom McKinnie ~ Alex Mc-  
 Ritchie ~ Dan Minoock ~ Mark Morris ~ Tom  
 Pike ~ Howard Plumer ~ Bill Read ~ Alan  
 Reynolds ~ Howard Stoeften ~ Leonard Well-  
 endorf ~ Lewis Whitney ~ Robert Woods

## JUNIORS

Ed Bailie ~ Ed Blight ~ Al Bohne ~ Larry  
 Braden ~ Horace Craig ~ Hermon Hatch ~  
 Frank Herald ~ Fred Jueneman ~ John  
 McGinnis ~ Bill Moomaw ~ Tom Pascoe ~  
 Henry Terrell ~ Lloyd Walker ~ Ed Wilker-  
 son

## SOPHOMORES

David Dell ~ Fenton Earnshaw ~ Henry Mor-  
 timer



DAN JOHNSON  
*President*

# TIC TOC



HONORARY MEMBERS

Mrs. Dickson ~ Mrs. Sartori

FACULTY MEMBERS

Miss Atkinson ~ Mrs. Hunnewell ~ Helen Luid

SENIORS

Constance Bennett ~ Paula Brandt ~ Frances Sue Coffin ~ Bettie Edmondson ~ Sue Hunter ~ Marjorie Keller ~ Nancy Parent ~ Edmee Shounard ~ Norma Swanner ~ Bernice Shaw ~ Lorraine Woerner ~ Billie Youngworth ~ Helen Ziegler

JUNIORS

Helene Albright ~ Margaret Boyd ~ Candace Booth ~ Betty Burdell ~ Gertrude Corbaley ~ Betty Fowler ~ Barbara Gray ~ Jeanne Hodgeman ~ Marjorie Kamm ~ Lulu Mae Lloyd ~ Betty Prettyman ~ Jane Rooney ~ Pat Stimson

Brandt, Coffin, Edmondson  
 Hunter, Keller  
 Parent, Swanner  
 Woerner, Ziegler  
 Fowler, Gray  
 Boyd, Booth  
 Hodgeman, Kamm, Lloyd  
 Prettyman, Rooney, Stimson

CONSTANCE BENNETT  
*President*



TIC TOC DRAWS ITS MEMBERS FROM PROMINENT JUNIORS AND SENIORS OF THE REPRESENTATIVE SORORITIES

THIS ORGANIZATION HAS ENDEAVORED TO KINDLE A MORE FRIENDLY INTERSORORITY SPIRIT AND TO PROMOTE A PHILANTHROPIC PROJECT

ZETA  
PHI ETA



Bear, Barnes  
Hahn, Myers  
Richer, Sellemeyer  
Warner, Van Winkle  
Bates, Mosher

FACULTY MEMBER  
Mrs. Alice Hunnewell

SENIORS  
Mildred Banks ~ Mary Bear ~ Marvel Barnes  
~ Leahdell Dudley ~ Elise Hahn ~ Grace  
Myers ~ Patricia Richer ~ Martha Sellemeyer  
~ Ida Soghor ~ Martha Jane Warner ~  
Lucille Van Winkle

JUNIORS  
Verna Bates ~ Sally Mosher

PLEDGE  
Frances Turner



MILDRED BANKS  
*President*

ZETA PHI ETA WAS FOUNDED ON THIS CAMPUS IN AN ENDEAVOR TO  
STIMULATE A FURTHER INTEREST IN SPEECH ARTS AMONG THE WOMEN

THIS SOCIETY IS OPEN TO WOMEN WHO HAVE BEEN AC-  
TIVE IN CAMPUS DRAMATICS AND MAINTAINED B AVERAGE



GENERAL  
ORGANIZATIONS

# AREME

PARTICIPATION IN NUMEROUS SOCIAL AND PHILANTHROPIC ACTIVITIES IS THE FOREMOST ENDEAVOR OF AREME, A CLUB FOR MASONICALLY AFFILIATED WOMEN ON THE UNIVERSITY CAMPUS. THIS ORGANIZATION, FOUNDED IN 1923, BY EASTERN STAR MEMBERS, HAS A LIMITED MEMBERSHIP OF FIFTY



First row: Bailey, Baxter, Bursley, Carnahan, Cottle, Cressell, Flint, Fox, George, Gibson. Second row: Gridley, Jillson, Lindelof, Richardson, Sherman, Stone, Wienenga, Whitfield, Zitlow. Third row: Bushey, Clement, Davenport, Futterer, Hatch, Klump, Knoth, Lloyd, Swan. Fourth row: Swartout, Green, Holt, Mitchell, Smillie, Thompson, Watson, Bloom, Richardson, Taylor.

OFFICERS FOR FALL TERM

President - - - - LaRue Thompson  
 Vice-President - - - - Margaret Baxter  
 Corresponding Sec'y - - - - Jewel Stone  
 Recording Sec'y - - - - Marian Wienenga  
 Treasurer - - - - Doris Richardson

OFFICERS FOR SPRING TERM

President - - - - - Margaret Baxter  
 Vice-President - - - - - Marion Wienenga  
 Secretary - - - - - Mildred Sharpe  
 Corresponding Sec'y - - - - Mildred Sharpe  
 Recording Sec'y - - - - - Alice Knoth

FACULTY MEMBERS

Mrs. Lida Kempton ~ Dr. F. H. Reinsch

SENIORS

Esther Bailey ~ Margaret Baxter ~ Alice Bell ~ Irene Bursley ~ Helen Carnahan  
 ~ Joy Cottle ~ Eleanor Cressell ~ Virginia Flint ~ Margaret Fox ~ Florence George  
 ~ Theresa Gibson ~ Erma Jillson ~ Alice Gridley ~ Elizabeth Lindelof ~ Doris  
 Richardson ~ Jewel Stone ~ LaRue Thompson ~ Genevieve Whitfield ~ Marian  
 Wienenga ~ Yvonne Withers ~ Clara Zitlow

JUNIORS

Evelyn Bushey ~ Beth Clement ~ Louise Davenport ~ Charlotte Futterer ~ Francis  
 Hatch ~ Ardath Jones ~ Dorothy Klump ~ Alice Knoth ~ Beth Lloyd ~ Mildred  
 Sharpe ~ Janet Swan ~ Eugenia Swartout

SOPHOMORES

Martha Edgington ~ Lois Esterbrook ~ Maria Green ~ Agnes Holt ~ Dorothy  
 Johnson ~ Betty Lingo ~ Nancy Mitchell ~ Vera Mayers ~ Florence Mirick ~  
 Marjorie Sherman ~ Jessie Smillie ~ Betty Thompson ~ Virginia Watson

FRESHMEN

Burnice Bloom ~ Dolores Payne ~ Marian Richardson ~ Jessie Taylor ~ Ilah Jean  
 Thomas



LARUE THOMPSON  
 President

TRI-C IS AN ASSOCIATION OF LOWER DIVISION WOMEN WHO ARE CONNECTED WITH THE SOUTHERN CAMPUS, THE DAILY BRUIN, THE CLAW, AND OTHER CAMPUS PUBLICATIONS. THE CLUB WAS FOUNDED IN 1925 BY PI KAPPA PI, HONORARY JOURNALISTIC FRATERNITY, FOR THE PURPOSE OF PROMOTING A BROADER INTEREST IN JOURNALISTIC ENDEAVORS



First row: Bagley, Carey, Caspary, Rosenberg, Taylor, Henderson, Hodgeman, Phillips. Second row: Pugh, Hillman, Miller, McCarthy, Stamps, Bavier, Brown. Third row: Hobart, Lenz, Martinson, Rice, Sumner, Tilden, Wentzel, Byfield. Fourth row: Eisenberg, Glatt, Jacobs, Marsh, Martin, Silverman, Smith, Tipton

### OFFICERS

President - - - - - Ethel Irish  
 Vice-President - - - - - Muriel Rehrig  
 Secretary - - - - - Eleanor Booker  
 Treasurer - - - - - Marian McCarthy

### SENIORS

Rose Bagley ~ Bijou Brinkop ~ Helen Carey ~ Virginia Caspary ~ Ethel Irish ~  
 Carolyn Rosenberg ~ Alice Taylor

### JUNIORS

Maxine Henderson ~ Jeanne Hodgeman ~ Peggy Keefe ~ Margaret Kelley ~ Alice  
 Koons ~ Edna Lang ~ Regina Murphy ~ Aileen Newcomb ~ Madeline Phillips ~  
 Madalyn Pugh

### SOPHOMORES

Eleanor Booker ~ Bernice Helgesen ~ Lillian Hillman ~ Joan Johnson ~ Marian  
 McCarthy ~ Jean Miller ~ Winifred Price ~ Muriel Rehrig ~ Peggy Stamps

### FRESHMEN

Betty Bavier ~ Lena Brown ~ Alice Ginsberg ~ May Hobart ~ Marjorie Lenz ~  
 Fanchon Martinson ~ Aura Openshaw ~ Katherine Rice ~ Joan Stein ~ Esther  
 Sumner ~ Alice Tilden ~ Ramona Wentzel

### PLEDGES

Ruth Byfield ~ Betty Carroll ~ Margaret Duguid ~ Sylvia Eisenberg ~ Evelyn  
 Glatt ~ Maria Green ~ Frances Jacobs ~ Ruth Jurow ~ Gertrude Martin ~ Eliz-  
 abeth Marsh ~ Phyllis Rosen ~ Shirley Silverman ~ Marjorie Smith ~ Margaret  
 Tipton



ETHEL IRISH  
 President

# CLASSICAL CLUB

COMPRISING ITS MEMBERSHIP FROM THE STUDENTS ENROLLED IN GREEK AND LATIN COURSES, THE CLASSICAL CLUB WAS FOUNDED IN APRIL, 1925, RECEIVING ITS CHARTER IN MAY, 1927. THE PURPOSE OF THE ORGANIZATION IS TO FURTHER ADVANCEMENT IN CLASSICAL CULTURE AND TO PROMOTE A GREATER INTEREST IN ANCIENT GREEK AND ROMAN CIVILIZATIONS



First row: E. Maxwell, G. Gesas, I. Peterson, E. Mateer, N. Daniel, D. Woodward, U. Cohan, R. Talin, B. Cameron, L. Frimmel. Second row: E. Bailey, B. Charney, E. Nicheli, E. Nida, D. Head, E. Nossoff.

OFFICERS

President - - - - - Ethel Bailey  
 Vice-President - - - - - Elvira Michelli  
 Secretary - - - - - Gwen Gesas  
 Treasurer - - - - - Ben Charney

FACULTY

Dr. Dorothea C. Woodworth ~ Dr. A. P. McKinlay

SENIORS

Ethel Bailey ~ Sarah Bojarsky ~ Bernice Cameron ~ Ann Cohen ~ Gwen Gesas ~  
 Don Head ~ Beth Mateer ~ Irene Peterson

JUNIORS

Norfleet Daniel ~ Dorothea Eross ~ Eleanor Maxwell ~ Elvira Nicheli ~ Lydia Smith

SOPHOMORES

Ben Charney ~ Louise Frimmel

FRESHMEN

Eugene Nida ~ Norina Thomas



BETH MATEER  
 President



# COSMOPOLITAN CLUB

THE COSMOPOLITAN CLUB IS AN ORGANIZATION OF AMERICAN AND FOREIGN STUDENTS WHO ARE PARTICULARLY INTERESTED IN FURTHERING FRIENDLY RELATIONS BETWEEN THE VARIOUS RACES REPRESENTED ON THE CAMPUS. FOUNDED IN 1925, THE CLUB ENJOYS REGULARLY SCHEDULED SOCIALS AND MONTHLY MEETINGS WHICH HAVE AS THEIR PURPOSE: DISCUSSION, ENTERTAINMENT, AND PERSONAL CONTACTS



First row: G. Canapi, F. Eastman, C. Murrell, Dr. E. C. Moore, G. Kwon, Dr. McBride, Prince Lobanov, E. Robison, D. Stevenson, B. Shapero. Second row: F. Macahilig, D. McGinnis, R. Tincher, F. Frauchiger, J. Schwartz, E. Gay, T. Nishida, S. Tindog

OFFICERS

- President - - - - - George Iel-Choong Kwon
- Vice-President - - - - - Cecil B. Murrell
- Vice-President - - - - - Everett Robison
- Treasurer - - - - - Felicia Eastman
- Recording Secretary - - - - - Dorothy Stevenson
- Corresponding Secretary - - - - - Helen Gossard
- Sergeant at Arms - - - - - Gelacio Canapi

FACULTY MEMBERS

- Dr. Koontz ~ Dr. McBride ~ Mr. Stone

HONORARY MEMBER

- Dr. E. Moore

SENIORS

- Maria Anderson ~ Leon Berger ~ Gelacio M. Canapi ~ Monette Devron ~ Felicia M. Eastman ~ Raymond Garcia ~ Helen M. Gossard ~ George I. Kwon ~ Pacifico Magpiong ~ Dorothy Stevenson ~ Elizabeth Stevenson ~ Edward Tom ~ Herbert Wilson

JUNIORS

- Melanio Y. Agdeppa ~ Fernande Begarie ~ Fred Frauchiger ~ Eleanor Gay ~ Sally Rizzo ~ F. Everett Robison ~ Walthea Sims ~ Jack Schwartz Jr. ~ Freda Yaffe

SOPHOMORES

- Inge Foerstel ~ Chrystabelle S. Hunt ~ Filomeno Macahilig ~ Oleg Maslenikoff ~ Toshimi J. Nishida ~ Rolland Tincher, Jr. ~ Sintorose Tindog

FRESHMEN

- George J. Comfort ~ James LuValle ~ Bessie P. Shapero



GEORGE I. KWON  
President

# FORUM DEBATE CLUB

ONLY THROUGH COMPETITIVE TRYOUTS IS MEMBERSHIP ATTAINABLE IN THE FORUM DEBATE CLUB, THE ONLY GENERAL FORENSIC'S ORGANIZATION ON THE CAMPUS. THE CLUB ENDEAVORS TO STIMULATE A GREATER INTEREST IN DEBATING BY HOLDING REGULAR DEBATES AND BY SPONSORING ANNUALLY, AN EXTEMPORANEOUS SPEAKING CONTEST AND AN ORATORICAL CONTEST



First row: J. Rykoff, P. Parr, P. Howe, E. Borley, R. Page, J. Wilgers, W. Martin, M. Woods, H. Shimling. Second row: B. Avin, R. Smith, B. Aldrich, F. Horowitz

OFFICERS

President - - - - - Robert Page  
 Vice-President - - - - - Richard Smith  
 Secretary - - - - - Phyllis Parr  
 Treasurer - - - - - Benjamin Avin

FACULTY

Professor H. M. Karr

SENIORS

Costin Bowman ~ Everett Robinson

JUNIORS

Bill Aldrich ~ Benjamin Avin ~ Nathan Bodin ~ Edward Borley ~ Clara Kurtzman ~ Robert Page ~ Jack Wilgers

SOPHOMORES

Paul Howe ~ Walter Martin ~ Phyllis Parr ~ Judith Rykoff ~ Richard Smith

FRESHMEN

Frederick Horowitz ~ Margaret Woods



ROBERT PAGE  
President

# GEOGRAPHIC SOCIETY

THE PROMOTION OF SOCIAL AND CULTURAL ACTIVITIES IS THE MAIN ENDEAVOR OF THE GEOGRAPHIC SOCIETY WHICH WAS ORGANIZED IN 1926 FOR STUDENTS INTERESTED IN GEOGRAPHY. THE CLUB FEATURES, YEARLY, ILLUSTRATED TRAVEL TALKS, HIKES, DINNERS, AND TRIPS TO POINTS OF GEOGRAPHIC INTEREST



First row: L. Hallock, E. Niemi, M. Sherman, F. Carr, L. Berger, L. Yehling, S. Isaacs, M. Darmstandler, L. Stevens, I. Rasmussen. Second row: E. Rhone, D. Jacobs, G. Dullam, H. Clark, A. Biggs, E. Bannock, M. Sprunger, G. Leibacher, H. Raup

### OFFICERS

President - - - - - Leon Berger  
 Vice-President - - - - - Margaret Sprunger  
 Recording Secretary - - - - - Louise Yehling  
 Corresponding Secretary - - - - - Jeannette Bacon  
 Treasurer - - - - - Gertrude Dullam

### SENIORS

Jennette Bacon ~ Leon Berger ~ Frances Carr ~ Mary Darmstantler ~ Helen Davis ~ Gertrude Dullam ~ Marion Guedel ~ Gertrude Huntoon ~ Gertrude Jaffe ~ Marjorie Jones ~ Elizabeth Lindelof ~ George W. Lubacher ~ Edward Rhone ~ Margaret Sprunger ~ Lillian Stevens ~ Louise Yehling

### JUNIORS

Arthur Biggs ~ Helen Clark ~ Arnold Levin ~ Ellen Niemi ~ Ruth Pettis ~ Elizabeth Pomy ~ Adele Winn

### SOPHOMORES

Janet Hallock ~ Nora Bell Hefflin ~ Selena Isaacs ~ Margaret Tondro

### FRESHMEN

Mignonette Berneger ~ Charlotte Green ~ Eillen Niemi



LEON BERGER  
President

# GERMAN CLUB

IN 1923, THE GERMAN CLUB WAS FOUNDED IN ORDER TO STIMULATE A KEENER INTEREST IN GERMAN LITERATURE AND LANGUAGE. VISITING GERMAN PLAYS, SINGING GERMAN SONGS, PARTICIPATING IN THE TRADITIONAL CHRISTMAS "SOIREE", AND ATTENDING LECTURES DELIVERED IN GERMAN ARE AMONG INTERESTING ACTIVITIES ENJOYED BY THE ORGANIZATION



First row: G. Miller, I. Peterson, R. Arnfeld, A. Dolch, F. Frauchiger, W. Diamond, F. Reinsch, V. Ulrich, M. Sprunger.  
Second row: A. Ginsberg, L. Peterson, C. Schomaker, A. Daly, E. Tolwo, O. Maslenikoff, E. Webecke, J. Levine, M. Storm

OFFICERS

- President - - - - - Fred Frauchiger  
 Vice-President - - - - - Clara Hegele  
 Secretary - - - - - Charlotte E. Weinstock  
 Treasurer - - - - - Caryl Boarman

FACULTY MEMBER

Dr. Frank Reinsch

HONORARY MEMBER

Dr. Walter Mosauer

SENIORS

Marie Conradi ~ Erna Fruholz ~ Clara Hegele ~ Margaret Sprunger ~ Margaret Tedford

JUNIORS

Fred Frauchiger ~ Louise Peterson ~ Charlotte E. Weinstock

SOPHOMORES

Jean Bath ~ Elizaeth Boeck ~ Richard Brock ~ Esther Cornelius ~ Austin Daly ~ Inge Foerstel ~ Alice Ginsburg ~ Marie Hoffman ~ Marjorie Hughes ~ Oleg Maslenikoff ~ Grace Miller ~ Agnete Rasmussen ~ Mrs. Lies Sonderling ~ Ernest Webecke

FRESHMEN

Glen Dawson ~ Isolde Hoffmeister ~ Billie Krechtler ~ (Mr.) E. Levin ~ Jacob Levine ~ Margaret Meyer ~ Jean Miles ~ David Parish ~ Siegfried Puknat ~ Judy Reynolds ~ Arthur Shima ~ Marjorie Smith ~ Ed Thompson ~ Robert Trygstad ~ Robert Uhl ~ Dorothy Weiter ~ Eugenia Winzeler



FRED FRAUCHIGER  
President

# HOME ECONOMICS ASSOCIATION

THE HOME ECONOMICS ASSOCIATION WHICH IS OPEN TO ALL STUDENTS IN THE HOME ECONOMICS DEPARTMENT, WAS ORGANIZED IN 1912 AT THE OLD STATE NORMAL SCHOOL. THE PROMOTION OF SOCIAL INTERESTS WITHIN THE DEPARTMENT AND THE RENDERING OF SERVICE TO THE UNIVERSITY IS THE ESSENTIAL AIM OF THE ORGANIZATION



Stated: G. Sinclair, D. Lambert, B. Felter, N. Rennick, E. Pearson, M. Enright, J. Hartmann. First row standing: A. George, E. Wedge, L. LeBaron, M. Gardner, C. Wood, A. Feeney, L. Waite, M. Wienenga, E. Dievall. Second row standing: A. Briglio, K. Holsapple, D. Felt, M. Reber, V. Flint, E. Larson, A. Salberg, A. Nugent, E. Cressel, E. Smith

## HOME ECONOMICS ASSOCIATION

President - - - - - Catherine Wood  
 Vice-President - - - - - Annabelle George  
 Secretary - - - - - Lucille Reber  
 Treasurer - - - - - Ann Nugent

## OFFICERS OF THE CLASS OF 1932

President - - - - - Virginia Flint  
 Vice-President - - - - - Carolyn Lee  
 Secretary - - - - - Alice Feeney  
 Treasurer - - - - - Anna Schultz

## OFFICERS OF THE CLASS OF 1933

President - - - - - Mary Dorman  
 Vice-President - - - - - Dorothy Felt  
 Secretary - - - - - Evelyn Bushey  
 Treasurer - - - - - Mary Jane Hutchins

## OFFICERS OF THE CLASS OF 1934

President - - - - - Ione Suszycki  
 Vice-President - - - - - Mildred McDonough  
 Secretary-Treasurer - - - - - Lucille Calhoun

## OFFICERS OF THE CLASS OF 1935

President - - - - - Louise LeBaron  
 Vice-President - - - - - Betty Benedict  
 Secretary-Treasurer - - - - - Alice Briglio



CATHERINE WOOD  
 President

# KIPRI CLUB

MEMBERSHIP IN THE KIPRI CLUB, WHICH WAS ORGANIZED AT THE OLD STATE NORMAL SCHOOL IN 1892, IS OPEN TO ALL STUDENTS AFFILIATED WITH THE KINDERGARTEN-PRIMARY DEPARTMENT. THE ORGANIZATION ENDEAVORS TO KEEP ITS MEMBERS IN CLOSE CONTACT WITH THE NEW DEVELOPMENTS OCCURRING IN THE FIELD OF KINDERGARTEN PRIMARY EDUCATION.



First row: F. Beard, D. Williams, H. Cordrey, M. Haugeberg, R. Belcher, L. Higgins, E. Staples, M. Jones, J. Smillie, E. Bornstein. Second row: E. Strand, R. Harris, P. Davenport, F. Toews, M. Fulton, Y. Withers, O. Johnson, B. Jacobs, L. Paulson, E. Stewart, C. Lelman

### OFFICERS

President - - - - - Hazel Cordery  
 Vice-President - - - - - Mary Ellen Hohiesel  
 Secretary - - - - - Marjorie Schultz  
 Treasurer - - - - - Berenice Jacobs

### EXECUTIVE COUNCIL

Lee Higgins ~ Edna Knowles ~ Dorothy Lindsay ~ Florence Reese ~ Jessie Smillie  
 ~ Eleanor Strand

### FACULTY MEMBERS

Miss Frances Giddings ~ Miss Katherine McLaughlin ~ Mrs. Margaret Roberts



HAZEL CORDERY  
 President

# PHYSICAL EDUCATION CLUB

SOCIAL AND PROFESSIONAL DEVELOPMENT HAS BEEN CHOSEN AS THE OBJECTIVE OF THE PHYSICAL EDUCATION CLUB, WHICH IS AN ORGANIZATION FOR THE WOMEN IN THE PHYSICAL EDUCATION DEPARTMENT. THIS AIM IS ACCOMPLISHED BY MEANS OF TEAS, DANCES, HIKES, PROFESSIONAL MEETINGS, AND OTHER INTERESTING EVENTS DURING THE YEAR



E. Querio, B. Johnson, G. Willens, A. Bowers, M. Jones, E. Ogier, N. Andrews



BETTY JOHNSON  
President

#### OFFICERS

<i>President</i>	- - - - -	Betty Johnson
<i>Vice-President</i>	- - - - -	Thelma Ward
<i>Recording Secretary</i>	- - - - -	Dorothy Osborne
<i>Corresponding Secretary</i>	- - - - -	Ada Marie Bowers
<i>Treasurer</i>	- - - - -	Edith Querio

#### FACULTY

Miss Ruth Atkinson

# MASONIC AFFILIATE COUNCIL

THE MASONIC AFFILIATE COUNCIL, WHICH IS ELECTED BY THE MEMBERS OF THE MASONIC AFFILIATE CLUB, IS THE GOVERNING BODY OF THE MASONIC CLUBHOUSE. THE CLUBHOUSE WAS BUILT BY THE CALIFORNIA MASONS IN ORDER TO PROVIDE A MEETING PLACE FOR THE MASONICALLY AFFILIATED STUDENTS WHO ARE ON THE UNIVERSITY CAMPUS.



First row: Albert, Baxter, Cottle, Cummins. Second row: Dodd, Thompson, L. Thompson, Walker

### OFFICERS

President - - - - - Edward W. Covington  
 Vice-President - - - - - Joy Cottle  
 Secretary - - - - - Lois Esterbrook  
 Treasurer - - - - - Dr. L. E. Dodd

Assistant Secretary - - - - - Nancy Lee Sawin  
 Masonic Affiliate Representative - - - - - Lloyd Walker  
 President, Arme - - - - - Margaret Baxter  
 President, Dramatic Club - - - - - Beth Clement  
 Masonic Club Representative - - - - - C. H. Dodds  
 President, Ptah Khepera - - - - - Vernon Wilt  
 President, Macafen Club - - - - - Eugene Albert  
 President Hostess - - - - - Mrs. Lida Kempton  
 Chairman, Board of Directors - - - - - Judge Ira F. Thompson

### ADDITIONAL MEMBERS OF COUNCIL

Judge Ira F. Thompson ~ Eugene Albert ~ Margaret Baxter, Second Semester ~  
 Byron Doll, Second Semester ~ Mrs. Lida Kempton ~ LaRue Thompson, First Semester ~  
 Lloyd Walker ~ Vernon K. Wilt, First Semester ~ Charles H. Dodds



EDWARD W. COVINGTON  
President



# ALPHA PHI OMEGA

THE SCOUTER'S CLUB, AN ORGANIZATION SPONSORING THE PROMOTION OF THE BOY SCOUT MOVEMENT AMONG COLLEGE MEN, WAS FOUNDED IN 1929. NOVEMBER 13, 1931, THE SOCIETY RECEIVED A NATIONAL CHARTER AND WAS INSTALLED ON THE CAMPUS AS THE CHI CHAPTER OF ALPHA PHI OMEGA



First row: Stone, Carmody, Donahoo, Dotson. Second row: Lukei, Maguire, Pack, Sundstrom.

### OFFICERS

President - - - - - Robert H. Lamott  
 Vice-President '34 - - - - - Don Dotson  
 Vice-President '32 - - - - - Edward Saxton  
 Secretary - - - - - Edmund Carmody  
 Treasurer - - - - - Joseph Maguire

### FACULTY MEMBERS

Professor Frederick P. Woellner ~ Provost Ernest Carroll Moore ~ Coach Frederick Oster

### HONORARY MEMBER

T. T. Pfalsgrat

### SENIORS

Robert Ohley ~ Edward Saxton ~ Leonard Stone

### JUNIORS

Jay Dresser ~ Robert Lamott ~ Edmund Carmody

### SOPHOMORES

Malcolm Donohoo ~ Don Dotson ~ Phillip Lukei ~ Joseph Maguire ~ Lloyd Pack  
 Jack Requarth

### FRESHMEN

James Kelk ~ John Langton ~ John Sundstrom



ROBERT LAMOTT  
 President

# UNIVERSITY DRAMATICS SOCIETY

SUPERVISION OF DRAMATIC ACTIVITIES UPON THE CAMPUS IS THE PURPOSE OF THE UNIVERSITY DRAMATICS SOCIETY WHICH HAS BEEN ACTIVE SINCE 1927. IN ADDITION TO THE TWO MAJOR PRODUCTIONS PRESENTED THIS YEAR, THE CLUB SPONSORED A PLAY-WRITING CONTEST AND PRESENTED SEVERAL ONE-ACT PLAYS OVER THE RADIO



*Sitting:* A. Smith, A. Trout, R. Whalen, W. Kulp, M. Barnes, A. Kahn, P. Richer, S. Baldwin, B. Millman, C. Kurtzman, B. Durfie, G. Nickson. *First row standing:* E. Harris, G. Ketcham, F. Blackman, B. Brinkop, L. Van Winkle, P. Pennington, M. Banks, D. McNamara, A. Wallace, P. Silbert, L. Dudley, M. Preston, F. Brady, D. Baverstock, D. Watson, G. Eigenmann. *Second row standing:* N. Tilley, T. Deakers, M. Sellemeyer, J. Alexander, E. Bode, B. Alarich, R. Smith, B. Page, W. Heath, N. Israel, D. Short, B. Tiel, A. Welewsky, L. Bridges, J. Holland, R. Carroll, J. Gray, J. Kunkle

### FIRST SEMESTER OFFICERS

<i>President</i>	- - - - -	Martha Jane Warner
<i>Vice-President</i>	- - - - -	Bijou Brinkop
<i>Secretary</i>	- - - - -	Sue Baldwin
<i>Treasurer</i>	- - - - -	Jerry Kunkle

### SECOND SEMESTER OFFICERS

<i>President</i>	- - - - -	Don McNamara
<i>Vice-President</i>	- - - - -	Bijou Brinkop
<i>Secretary</i>	- - - - -	Sue Baldwin
<i>Treasurer</i>	- - - - -	Jerry Kunkle

### COUNCIL

Thorpe Beakers	- - - - -	<i>Production Manager</i>
Doreen Baverstock	- - - - -	<i>Costumes and Make-up</i>
Mary Bear	- - - - -	<i>Dramatics Board</i>
Bob Lee	- - - - -	- - - - -
Rosine McDougall	- - - - -	<i>Historian</i>
Jack Morrison	- - - - -	<i>Head of One Act Plays</i>
Bob Page	- - - - -	<i>Publicity</i>
Margaret Preston	- - - - -	<i>Playreading Committee</i>
Martha Jane Warner	- - - - -	<i>One Act Play Contacts</i>



DON McNAMARA  
*President*

# UNIVERSITY RELIGIOUS COUNCIL

ORGANIZED OFFICIALLY BY REPRESENTATIVES OF THE LEADING FAITHS IN SOUTHERN CALIFORNIA, THE UNIVERSITY RELIGIOUS COUNCIL WAS FOUNDED IN NEWMAN HALL AT THE OLD STATE NORMAL SCHOOL. THE PURPOSE OF THE ORGANIZATION IS TO REMEDY INTOLERANCE AND SECTARIANISM BY THE CO-OPERATION OF THE RELIGIONS AND THEIR UNITED APPROACH TO EDUCATION



Through the completion of the beautiful, new Religious Center building situated on LeConte Avenue, the year has brought to the various Religious groups adjacent to the campus a long cherished ideal. This organization as a standard institution in conjunction with the University has furnished a most valuable medium for discussion and inspiration.

#### OFFICERS

*President* - - - - - Bishop W. B. Stevens  
*First Vice-President* - - - - - Dr. J. Lewis Giles  
*Second Vice-President* - - - - - Monsignor John Cawley  
*Treasurer* - - - - - Ben R. Meyer

#### MEMBERS OF THE STUDENT COMMITTEE CATHOLIC ORGANIZATION

Gilbert Joyce ~ Bart Sheridan

#### EPISCOPAL

Colin Gair, Jr. ~ Sydney Temple, Jr.

#### JEWISH

Sarah Bojarsky ~ Albert Grossman

#### PROTESTANT

Chaplin Collins ~ Franklin Feigenbaum

#### Y. M. C. A.

Clifford Lilyquist ~ Dean McHenry

#### Y. W. C. A.

Eleanor Gay ~ Lucille Nixon



CLIFFORD LILYQUIST  
Y.M.C.A. Representative

# WOMEN'S ATHLETIC ASSOCIATION

THE WOMEN'S ATHLETIC ASSOCIATION WAS FOUNDED IN 1929 FOR THE PURPOSE OF FOSTERING A MORE INTENSE INTEREST IN ATHLETIC ACTIVITIES, AND TO CREATE A SPIRIT OF GOOD SPORTSMANSHIP AND FELLOWSHIP. THE ORGANIZATION IS OPEN TO ALL WOMEN WHO HAVE PARTICIPATED IN ONE SEASON OF W.A.A. ACTIVITIES



First row: J. McCann, V. Davies, B. J. Hunt, J. Olney, M. Sturges, J. Dodson, M. Hodge, E. Blackburn, A. Caber, Second row: H. J. Cubberley, advisor; E. Bushey, E. Glidden, J. Thomas, L. Cooper, H. Schoeninger, B. McHarg, P. Haroldson.

### OFFICERS

<i>President</i>	- - - - -	Marjorie W. Sturges
<i>Vice-President</i>	- - - - -	Blythe Ringquest
<i>Secretary</i>	- - - - -	Josephine Dodson
<i>Treasurer</i>	- - - - -	Eleanor Blackburn
<i>Eligibility Chairman</i>	- - - - -	Arna Esra Hult
<i>Song Leader</i>	- - - - -	Edith Querio

### HEADS OF SPORTS

Betty Gene Hunt  
*Archery*  
Hester Schoeninger  
*Baseball*  
June McCann  
*Basketball*  
*Second semester*  
Rosalie Vance  
*Basketball*  
*First semester*  
Jane Olney  
*Golf*

Betty McHarg  
*Hockey*  
Alva York  
*Rifle*  
*Second semester*  
June McCann  
*Rifle*  
*First semester*  
Virginia Davies  
*Riding*  
Gretchen Lotz  
*Fencing*  
Josephine Thomas  
*Folly-ball*

Lorette Cooper  
*Tennis*  
Elizabeth Glidden  
*Swimming*  
Betty Johnson  
*Dancing*  
Evelyn Bushey  
*Inter-sectional*  
Violet Doeg  
*Inter-sorority*  
Dorothy Setnan  
*Presidential Appointee*



MARJORIE STURGES  
*President*

### FACULTY MEMBER

Miss Hazel J. Cubberley

# YOUNG WOMEN'S CHRISTIAN ASSOCIATION

IN ORDER TO PROMOTE CLOSER SOCIAL CONTACTS AMONG THE WOMEN ON THE CAMPUS, THE YOUNG WOMEN'S CHRISTIAN ASSOCIATION, A NON DENOMINATIONAL ORGANIZATION, WAS FOUNDED AT THE UNIVERSITY. THE "Y" SPONSORS CLASS AND DISCUSSION GROUPS IN VARIOUS SUBJECTS OF INTEREST AS WELL AS TAKING AN ACTIVE PART IN SOCIAL SERVICE WORK.



First row: C. Mikami, G. Fetherolf, D. Hamilton, E. Gay, B. Robinson, F. Partridge, J. Parke. Second row: M. Kwyoko, E. Marr, B. Riley, D. Upton, G. Sullwold, M. McCarthy, W. Sims, C. Hunt

### OFFICERS

President - - - - - Eleanor Gay  
 Secretary - - - - - Marion Davies  
 Treasurer - - - - - Jane Fitzpatrick

### COMMITTEE

Edith Catlin <i>House Committee</i>	Betty Robison <i>Publicity</i>	Marion McCarthy <i>Interest Groups</i>
Katherine Cline <i>National Representative</i>	Rose Marie Sheran <i>Junior Club</i>	Dorothea Montem <i>Finance</i>
Valerie Easterbrook <i>Community Service</i>	Gretchen Sullwold <i>Economics</i>	Kiyoko Morey <i>Kindred Spirits</i>
Grace Fetherolf <i>Bruin Representative</i>	Mary Jane Thatcher <i>Asilomar</i>	Lucille Nixon <i>Religious Education</i>
Bayonne Gray <i>World Education</i>	Dorothy Upton <i>International Representative</i>	Joy Mae Park <i>Social</i>
Dorothy Hamilton <i>Freshman Advisor</i>	Jeannetta Yerxa <i>Sophomore Club</i>	Finette Partridge <i>Personnel</i>
Christabelle Hunt <i>Sages and Dunces</i>	Maxine Yourell <i>Freshman Club</i>	Dorothy Powell <i>Hostess</i>
Emily Marr <i>Membership</i>		Blanche Riley <i>Meetings</i>



ELEANOR GAY  
President

Miss Elizabeth Flynn  
Associate Secretary

Miss Fay Allen  
General Secretary

### FACULTY ADVISORS



T  
HE CHRONICLE OF  
WESTWOOD WHEREIN  
ARE PICTURED A FEW OF  
THE MAJOR EVENTS AND  
PERSONALITIES OF THE  
COLLEGE YEAR



• WESTWOOD • CHRONICLE •



T  
HE CHRONICLE OF  
WESTWOOD WHEREIN  
ARE PICTURED A FEW OF  
THE MAJOR EVENTS AND  
PERSONALITIES OF THE  
COLLEGE YEAR





# << HOLLAND >>

HOLLAND—center of the famous fishing  
ports of the coast—The Hague, home  
of international peace conferences, and Am-  
sterdam, the pilgrim's heart of the country,  
are just typical and surrounded by scenic  
beauty, the remnants of the 1928 Olympic.





## The University and Southern California

The University of California at Los Angeles plays a vital part not only as an element in the intellectual life of the state, but also as a vast business organization which has many contacts with concerns throughout the southern half of California. The relationship between the students of the University and the business enterprises of Southern California is so complex and of such significance both to the University and to the community at large, that the two are inseparably united.

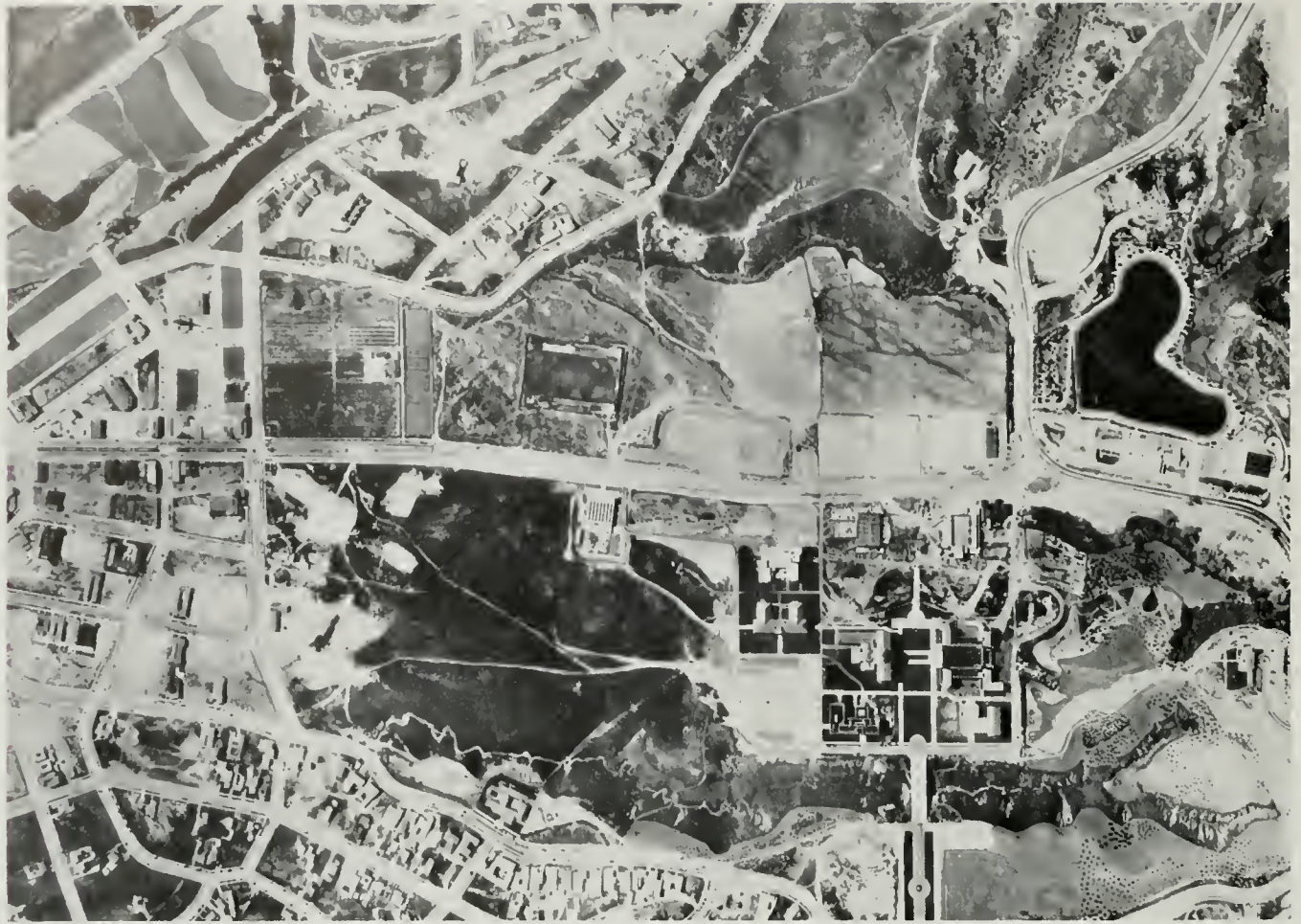

## The University and Westwood Village

Westwood Village is one of the most attractively planned and beautifully situated communities in the state of California. Its fine business center of handsome, well-constructed buildings, surrounded by hundreds of lovely homes, expresses perfectly a college atmosphere, for the business men of Westwood have realized how large a share of their profits will come from university students.

The proximity of U.C.L.A.'s campus to Westwood Village has resulted in a great flow of trade to Village merchants. Collegians patronize book stores, clothing stores, and shoe stores when the merchandise offered fulfills student needs at a reasonable price. They flock to drug stores and attractive restaurants for meals and after-school refreshments. University publications patronize Village photographers, and campus organizations deposit funds with Westwood banks. So large, indeed, is the volume of business brought to the Village by college students, that Westwood may well be said to owe its existence to the University.



To those friends of the University who have so generously assisted in the financing of the 1932 Southern Campus we give our most sincere thanks and best wishes.

•  
W. L.  
VALENTINE

•  
S. M.  
HASKINS

•  
GEORGE W.  
KELHAM

•  
T. V. ALLEN  
JEWELERS

•  
O'MELVENY  
TULLER &  
MEYERS

•  
CRAWFORD  
PHARMACY

•  
ALLISON &  
ALLISON

•  
BENEFELD'S  
FLOWER  
SHOP

•  
and other  
friends

•





Hello Gang -  
Remember me?  
I'm the fellow who  
made those nice thick  
malts famous when  
you were on the old  
campus. It was you who  
gave me my nickname  
"The Malted Milk King".  
I'm still here serving the  
same famous grub. But -  
Watch for me out there  
in those Westwood Hills.  
Regards - Alec.



**Westwood Village Studio**  
 "at the Campus Gate"  
 909 Westwood Blvd.  
**PORTRAITS**  
 of  
**DISTINCTION**  
 INTERIORS FRAMING

A Lifetime of Perfect Service  
  
**STEINWAY**  
 "The Instrument of the Immortals"  
**BIRKEL MUSIC COMPANY**  
 "The Steinway House"  
 446-8 South Broadway VAndike 1241

Exclusive Agency  
 ELIZABETH ARDEN  
 Toilet Preparations  
  
**MARLOWE C. JANS**  
**DRUGS**  
 951 Westwood Boulevard  
 In the Village

  
 YOUR FORD DEALER  
FOR FORD SALES AND SERVICE  
**LEONARD B. NORMAN**  
 AUTHORIZED FORD AGENCY  
 PHONE W.L.A. 3124-0X.0208  
**GAYLEY AND KINROSS AVENUES**

Smart Clothing for College Men Reasonably Priced  
**HAMNER & SON**  
 1091 Broxton Avenue WESTWOOD VILLAGE

At Your Service  
**JOHNNY SELBY**  
 WHOLESALE RETAIL  
 • • Quality Meats • •  
 VENICE • CULVER CITY • OCEAN PARK  
 Santa Monica 61026-63126 1340 Washington Boulevard  
 "Open Every Day in the Year"



*they know*

THEY CAN DEPEND ON THE

CO - OP

• **S**TUDENTS have come to know that goods purchased in the Students' Co-operative Store is right because it's **authentic**. Text books are the right editions, paper is up to standard, and every article of school supplies is just-what-the-professor-orders. Co-op supplies are purchased on University requisition, only.

• **T**AKE no chances . . . buy **right** on the campus.

|| STUDENTS' CO-OPERATIVE STORE ||

Owned and Operated by the Associated Students

Kerckhoff Hall





Reading around the circle, left to right: Les Kalb, Manager, Stationery and Loose-Leaf Department; Elsie Atkinson, Post Office; Joseph Juneman, Jr., Store Manager; R. K. Greip, Typewriter Department; Winifred Roberts, Art Department; Jane Miller, Textbooks.

# AT YOUR COMMAND

• **T**HE Cooperative Store is owned and operated by the Associated Students. As a member of the Associated Students you become a stockholder in the Co-op and have every right to expect an efficient well-managed book store.

• **O**UR regular staff plus seventy-five student clerks have worked hard to supply you with the authentic text-books and supplies and to be of service to you in every way possible. We endeavor to care for your needs by supplying you with free ink, free blotters, free index dividers and complete post office facilities, and we have maintained a Lost and Found Department, all for your convenience.

• **Y**OU have shown your appreciation by patronizing your own Student Association. Each year we serve an increasing number of students (we served 22% more students during the school year 1932 over 1931).

• **C**ONSULT the Co-op first for all your school needs, and remember we're always at your command.

DISTINCTIVE



## Union Towel & Case Company

*General Linen Supplies . . . Furnishings of Uniforms  
for Men and Women*

ANgelus 0187  
125 N. Mission Road



### THE PART WE PLAY In University Activities

E. B. Myers Company, Ltd., have manufactured academic Caps and Gowns and the popular "Winner" athletic clothes for 26 years.

Thousands of students in leading universities throughout the country have worn "Winner" gymnasium suits as under-graduates and received their degree in a Myer's Cap and Gown.

We are especially proud to serve U.C.L.A.



**E. B. MYERS COMPANY, Ltd.**  
511 Venice Boulevard, Los Angeles, California

*Richter's*  
PHOTO-SERVICE

COMMERCIAL PHOTO . KODAK FINISHING  
ENLARGING . . . 16 M.M. & 35 M.M. DEVELOPING  
AND PRINTING



G. W. RICHTER

7915 Santa Monica Boulevard

OXford 2092

**CLINTON CONSTRUCTION CO.**

General Contractors

BUILDERS OF ADDITION TO PHYSICS-BIOLOGY BUILDING

1103 Spring Arcade Building

LOS ANGELES

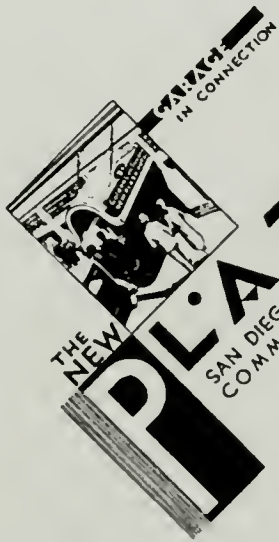

**PLAZA**  
SAN DIEGO'S NEW FAMILY  
COMMERCIAL HOTEL  
SERVICE 100% COURTESY  
Ventilating and Soft Water Systems  
Absolutely Fireproof

SAN DIEGO ROOMS FOR ONLY . . . \$1.50  
150 ROOMS WITH SHOWER 2.00  
100 ROOMS WITH BATH . . . 2.50

**HEADQUARTERS FOR ASSOCIATED STUDENTS**  
A HOME FOR MOTHER  
SISTER AND FAMILY  
MR. AND MRS. GEORGE CROWLEY  
PROPRIETORS

**Delicious Food  
Inspiring Surroundings  
Delightfully Convenient**

Where the environment  
is best

**The ASSOCIATED  
STUDENTS'  
CAFE**

Owned and operated by the Associated Students  
IN BEAUTIFUL KERCKHOFF HALL





*Cut Courtesy Armstrong Floor Company*



# SPALDING Athletic Equipment



Has had the benefit of over half a century's experience in equipping the world's leading athletes. Spalding makes athletic equipment for practically every sport played. Let us outfit you for your seasonal sports activity.



BASEBALL  
GOLF  
TENNIS  
TRACK

BASKETBALL  
SQUASH  
HANDBALL  
SWIMMING

FOOTBALL  
BOXING  
SKATING  
SOCCER



*A. G. Spalding & Bros.*

716 South Hill Street



Reminiscent of the Isle of Guernsey, whence came the forefathers of the Brant Rancho Guernsey herd, the emblem you see on Brant Rancho milk bottles spells, first of all, QUALITY.

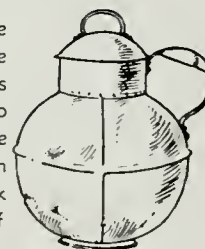

The privilege of using this emblem and of bringing our product to you of U.C.L.A., where QUALITY is traditional, is something of which we are very proud.

We hope we may carry on with you through the years to follow.



BRANT RANCHO  
Canoga Park, California

**Nesbitt's**

FRUITS and FLAVORS  
FRUIT JUICES

•  
HOT CHOCOLATE  
ICE CREAM TOPPINGS

Served at Your  
Fountain and  
Made in Los Angeles

•  
**NESBITT FRUIT PRODUCTS**  
Incorporated  
LOS ANGELES

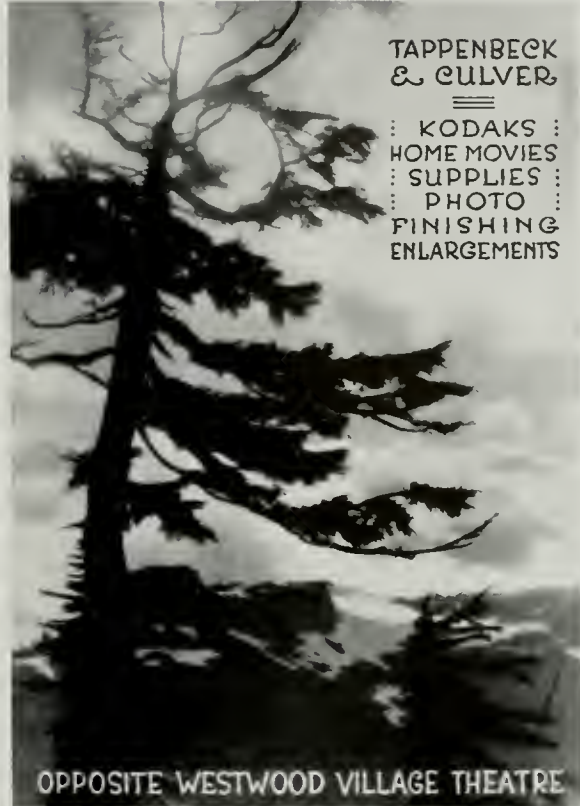

TAPPENBECK  
& CULVER

≡

: KODAKS :  
: HOME MOVIES :  
: SUPPLIES :  
: PHOTO :  
: FINISHING :  
: ENLARGEMENTS :

OPPOSITE WESTWOOD VILLAGE THEATRE

TICKET PRINTERS for  
ATHLETIC EVENTS

DILLINGHAM  
PRINTING COMPANY

CAPITOL 13012  
4837 HUNTINGTON DRIVE  
LOS ANGELES, CALIFORNIA

Let

**TANNER**



**MOTOR TOURS**

FURNISH YOU

Luxurious Parlour Cars

AT REASONABLE RATES

For

That Excursion

—OR—

COME ON ONE OF **TANNER'S**

Seven Regularly Scheduled

Sight-seeing Trips

THRU SOUTHERN CALIFORNIA

Including

**HUNTINGTON LIBRARY TRIP**

324 S. Beaudry  
Los Angeles

MUtual 3111



Fred L. Alles, President  
B. Frank Greaves, Treasurer  
Frances R. McCray, Secretary

**ALLES  
SHOW PRINTING  
COMPANY**

MAAdison 1681  
224 East Fourth Street  
Los Angeles, California



C. Cruickshank

**EASTERN WHOLESALE  
GROCERY COMPANY**  
WHOLESALE GROCERS

Phone TRinity 6668  
306-308 North Los Angeles Street  
Los Angeles, California

**FRATERNITY JEWELRY**

National Fraternity and Sorority  
Pins and Crest Rings

**J. A. MEYERS & CO., Inc.**

822 South Flower Street  
Los Angeles

DANCE FAVORS, PROGRAMS . . . MEDALS, TROPHIES, AWARDS





GIBSON  
-ALLEN

With the best of wishes to Gibson-AlLEN, the master Photographers,  
who have so faithfully and artistically served the Southern Campus  
in the production of a really outstanding yearbook.

Sincerely,  
Terence Carbon

**EDGEMAR FARMS**  
 FOR YOUR  
**DAIRY PRODUCTS**

OXford 1417  
 Santa Monica 63165

**WEBBCRAFT**  
**PRINTERS**

1851 Arlington Avenue  
 Los Angeles, California

Telephone  
 PArkway  
 4 7 5 7

**PRINTING**  
**ENGRAVING**

Celluloid Buttons      Trophy Cups      Premium Ribbons      Badges and Medals

**Western Badge and Button Company**  
 120 Henne Building • 122 West Third Street  
 VAndike 7288      Los Angeles, California

There's More Joy Per Dollar in a Tailored Suit

**PHELPS-TERKEL**  
 1045 WESTWOOD BOULEVARD

It's foolish to pay too much, but dangerous to pay too little

Meats of Quality  
 Furnished the  
 Co-op Fountain and Grill  
 By California's  
 Leading Butcher

**ALLEN HOTEL SUPPLY CO., INC.**  
 131-133 North Los Angeles Street      TRinity 4691

*Save at*  
**CAMPBELL'S**

**New and Used Text Books      Complete Classroom Supplies**  
 10918 Le Conte Avenue      At the Campus Gate      Westwood Village



SANTA MONICA BAY THROUGH THE EUCALYPTUS TREES

## SANTA MONICA BAY

*The original of this painting reproduced in the four-color process by the Bryan-Brandenburg Co. hangs in the royal palace at Stockholm, Sweden. On the occasion of the visit of Crown Prince Gustaf Adolph to Los Angeles in July, 1926, Christian von Schneidau was selected as the representative Swedish artist on the Pacific Coast and commissioned to capture on canvas a bit of the beauty of California to be presented to the Crown Prince by the Swedish Society as a memento of his stay in this city.*

### CRAFTSMANSHIP

The University of California at Los Angeles is nationally known for excellent craftsmanship in the editorial and pictorial contents of its student publications.



At the conclusion of another school year in which the Bryan-Brandenburg Company has served the University as official photo-engraver for the Coal Post, the Daily Bruin, the Co-operative Store, and, lastly, the Southern Campus, we wish to express our appreciation for the opportunity of working with the student journalists in adding to that well earned recognition.

## BRYAN · BRANDENBURG CO.

232 EAST FOURTH STREET

MUTUAL 7136

Our Covers  
Were Manufactured  
by

**WEBER-McCREA COMPANY**  
Incorporated

421 East Sixth Street  
Los Angeles, California

Your horoscope



SOMEDAY smiling fortune will escort you to the world famous

**“COCOANUT GROVE”**

*at the AMBASSADOR •• Los Angeles*

**T**HERE, beneath an azure sky, graceful palms and twinkling lights you will dance, as you never danced before, to the most alluring of dance music. You are sure to see many of the world's most famous

**MOTION PICTURE STARS**

In fact, at the Ambassador you are sure of enjoying California at its best.

Open Air Plunge, two Golf Courses, Motion Picture Theatre and every outdoor sport.

Write for Chef's Illustrated Cook Book



Just as U.C.L.A. has come to respect Locus Quality and prices for distinctive printing of all types, the unique dance programs for Fraternity, Sorority, and Class Affairs are winning even greater fame for Locus.

**LOCUS PRINTING & STATIONERY CO.**  
1307 So. Figueroa St. PR. 5058 Los Angeles

**KELLY & MUSIC**

JOHN KELLY, JR.  
THE NATION'S BEST IN RADIO

MANUFACTURER OF  
Acoustical Custom Built  
**RADIO CABINETS**  
In Any Desired Period of Art

Village Store—1043 Westwood Boulevard

**NEW**

**Ready Mixed  
CONCRETE SERVICE**

(Mixed in Transit)

**PLANTS THROUGHOUT DISTRICT**

TELEPHONE

**TRINITY 0241**

**FOR:**

CRUSHED ROCK	GRADED GRAVEL
SAND	LATH
PLASTER	LIME PUTTY
	MIXED MORTAR
	REINFORCING STEEL
	BUILDING MATERIALS

**CONSOLIDATED**

**Rock Products Company**

656 South Los Angeles Street  
LOS ANGELES, CALIFORNIA

The healthy brain requires a healthy body.

CRESCENT Milk provides all the essential elements so necessary to successful competition, mental or physical. The ideal food for the student and the athlete.

CRESCENT Milk builds better bodies.

Arden  Farms, Inc.

Producers of CRESCENT and ARDEN Milk

LOS ANGELES  
103 South Hamel Road  
Telephone OXFord 1011

SANTA MONICA  
1549 East Fourth Street  
Telephone 21597



We have again been honored  
in having

**SOUTHERN CAMPUS**

produced in our plant

1

**CARL A. BUNDY QUILL & PRESS**

1228 SOUTH FLOWER STREET  
LOS ANGELES

# SOUTHERN CAMPUS EDITORIAL STAFF

ARTHUR ROHMAN  
Editor

GRACE BRICE  
Associate Editor

MARY WORKMAN  
Assistant Editor

## BOOK I ADMINISTRATION

Florence Blackman - - - - - Editor  
John McElheney - - - - - Assistant  
Mary Workman - - - - - Special Writer

## BOOK II CLASSES

Ida Monterastelli - - - - - Editor  
Mary Workman - - - - - Senior Write-ups  
Helen Files - - - - - Assistant  
Jean Miller - - - - - Assistant  
Elaine Kelley - - - - - Assistant  
Barbara McCully - - - - - Assistant

## BOOK III WOMEN

Margaret Jack - - - - - Editor  
Mary Workman - - - - - Bruinettes  
Margaret Quivey - - - - - A.W.S.  
May Hobart - - - - - W.A.A.

## BOOK IV ACTIVITIES

Paula Brandt - - - - - Editor  
Publications - - - - - Lorraine Turner  
Music - - - - - Helen Files  
Debate - - - - - Elaine Kelley  
Drama - - - - - Lillian Wurzel  
Dances - - - - - Fanchon Martinson  
Feature Section - - - - - Durward Graybill  
Feature Section - - - - - Charles Melvin

## BOOK V ATHLETICS

Ed O'Malley - - - - - Editor  
Ramona Wentzel - - - - - Secretary  
George Zentmyer - - - - - Assistant  
Beverly Keim - - - - - Assistant  
Stuart Wells - - - - - Assistant  
Jack Tidball - - - - - Assistant

## BOOK VI ORGANIZATIONS

Joe Hoenig - - - - - Editor  
Doris Charlton - - - - - Sororities  
Helen Files - - - - - Assistant  
Fanchon Martinson - - - - - Assistant  
Jane Fitzpatrick - - - - - Assistant  
Eugenia Winzler - - - - - Assistant  
Paul Howe - - - - - Fraternities  
Fanchon Martinson - - - - - Assistant  
Gene Myers - - - - - Assistant  
Maxine Henderson - - - - - Honorary and Prof.  
Margaret Tipton - - - - - Assistant  
Kathleen Wilson - - - - - Assistant  
Ellen Delano - - - - - Phrateres  
Rachelle Pinkham - - - - - Assistant  
Nettie Phelps - - - - - Assistant  
Helen Pennock - - - - - Assistant  
Jean Miller - - - - - Gen'l Organizations

## BOOK VII CLOSING SECTION

Editor - - - - - Claire Stimson

## EDITORIAL STAFF

Helen Files - - - - - Secretary  
Jean Miller - - - - - Secretary

## PHOTOGRAPHY

Durward Graybill - - - - - Picture Editor  
Charles Melvin - - - - - Assistant  
James Andrews - - - - - Assistant  
Joe Hoenig - - - - - Studio Picture Manager

## ART STAFF

Christine Vahey - - - - - Art Editor  
Bernard Schwartz - - - - - Assistant  
Robert Lee - - - - - Assistant

## INDEX STAFF

Joe Hoenig, Manager

Rose Atkinson	Fanchon Martinson
Doris Charlton	Helen Pennock
Ellen Delano	Nettie Phelps
Margaret Duguid	Rachelle Pinkham
Maxine Henderson	Ramona Wentzel
Mary Hows	Kathleen Wilson
	Victoria Jack

# SOUTHERN CAMPUS MANAGERIAL STAFF

ALVIN ROBISON  
Manager

HARRY DUNHAM  
Assistant Manager

LOUIS LOWE  
Executive Secretary

PORTER HENDRICKS  
Sales Manager

ARNOLD ANTOLA  
Organization Manager

## SALES STAFF

Porter Hendricks - - - - - Chairman Sales Committee  
Rosemary Davis - - - - - Executive Committee  
Shirley Hannah - - - - - Executive Committee  
Dorothy Osborne - - - - - Executive Committee  
Adrienne Mann - - - - - Executive Committee  
Thelma Trafton - - - - - Executive Committee  
Betty Miller - - - - - Sales Secretary  
Ramona Wentzel - - - - - Sales Staff  
Fred Kunsemiller - - - - - Sales Staff  
Alice Tilden - - - - - Sales Staff

## MANAGERIAL SECRETARIAL STAFF

Irene Rambo - - - - - Secretary to the Manager  
Betsy Pembroke - - - - - Advertising Secretary  
Alice Tilden - - - - - Organization Secretary  
Betty Miller - - - - - Sales Staff Secretary  
Catherine Himes - - - - - Managerial Sten'er  
Mollie Weisinger - - - - - Stenographer  
Ruth McGee - - - - - Stenographer  
Rosemary Whalen - - - - - Stenographer  
Ramona Wentzel - - - - - Stenographer

## ADVERTISING STAFF

Harry Dunham - - - - - Advertising Manager  
Betsy Pembroke - - - - - Advertising Secretary  
Ira Caldwell - - - - - Solicitor  
Arnold Antola - - - - - Solicitor  
Tom Burroughs - - - - - Solicitor  
Jack de la Haye - - - - - Solicitor  
Phil Daniels - - - - - Solicitor  
Jay Milliron - - - - - Solicitor  
Jerome Fleishman - - - - - Solicitor  
Loyd Walker - - - - - Solicitor  
Ralph Johnson - - - - - Solicitor

## MANAGERIAL ART STAFF

John Olsen - - - - - Supervising Artist  
Dorothy May Scott - - - - - Artist  
Annette Lewis - - - - - Artist  
Florence Reskin - - - - - Artist

## ORGANIZATION STAFF

Arnold Antola - - - - - Organization Manager  
Alice Tilden - - - - - Organization Secretary  
Ruth McGee - - - - - Organization Clerk  
Rosemary Whaler. - - - - - Organization Clerk



# Finis

- Death is a minor experience compared to the sensation that accompanies the completion of a yearbook. On one day the entire staff is in the throes of agonizing labor; on the next all is done and quiet—no noise, no troubles, no staff, nothing is left—nothing but term papers.
- In the production of this volume of the Southern Campus there have been five people whose work has been so outstanding as to warrant the highest congratulations. Few people realize how many hours the first of these, Grace Brice, Associate editor, spent in reading proof and in checking to make the book as accurate as possible. Mary Workman, assistant editor and easily the most experienced writer on the staff, did much to give the book a uniform tone by writing or rewriting practically all the copy that appears in the book. If this volume has a pictorial interest superior to past issues, it is the result of the untiring efforts of Bud Graybill who used his camera to the best advantage this year in securing interesting pictures of almost every important event during the year. Joe Hoenig's ability as an organizer, was a vital factor in producing the book on schedule. His efforts in handling the studio pictures, in editing the organizations section, and in compiling the index required untold hours and ability above the average. The fifth member of this group is Ed O'Malley, the sports editor. A clever writer and a tireless worker, Ed spent many hours including one all-night session in striving to make his sport section superior to its predecessors.
- For constant dependability and capability the laurel goes to two girls—Helen Files and Jean Miller. Acting as secretaries throughout the year, one or the other was always on hand to do any task that might arise, no matter how insignificant or important.
- Too much praise cannot be given the editors of the various sections of the book. To Florence Blackman every credit is due for her tireless energy in organizing the view section and the administration section. Ida Monterastelli's experience and capability made the senior section one of the easiest to complete. Margaret Jack was an efficient editor of the Women's section. The formal dignity of Paula Brandt, editor of the Activities book, did much to lend an air of prestige to the office. As Art editor, Christine Vahey, and as editor of the closing section, Claire Stimson were of vital assistance. Charles Melvin and James Andrews, assistant photographers, did much to enhance the quality of the book. To the sub-editors who worked long and faithfully—Maxine Henderson, Ellen Delano, Doris Charlton, Paul Howe—too much praise cannot be given. And to the other members of the staff—the girls who worked painstakingly on the picture staff, on the index, and as assistants to the editors of the book, every credit is due, for without them, the completion of the book would have been an impossibility.

ARTHUR ROHMAN  
*Editor*

- The last dollar has been collected and the last advertisement has been sold. The books are closed and the budget balanced. Now, comes the time when it can be admitted that there has been a depression. Experience has revealed that the so-called "terrible year" has not been such a nemesis. Where it was prophesied that reservations and advertising could not be sold, they were sold. The greatest of credit and appreciation is due the staff for a hard task nobly, efficiently, and successfully completed.
- To Porter Hendricks and to all his staff goes the highest of praise for the very successful reservations sales campaign. — To all members of the Executive Sales Committee—to Harry Dunham, Dorothy Osborne, Thelma Trafton, Adrienne Mann, Shirley Hannah, and Betty Miller, secretary, — who so successfully directed the work of over four hundred reservation salesmen, the manager expresses his sincere thanks and appreciation for their highly successful efforts in the face of predicted defeat.
- To Harry Dunham must go sincere praise for his work, not only as Advertising Manager, but also for his efficiency and ability in general staff organization. As Advertising Manager, Harry was successful beyond expectations, playing a major part in completing an Advertising section which has surpassed any of its predecessors in size, beauty, and advertising value. While mentioning the very successful advertising campaign it is only just that due credit be given John Olsen, Annette Lewis, Dorothy Mae Scott, and Florence Reskin, members of the Managerial Staff who are responsible for much of the art displayed by our advertisers.
- To Arnold Antola, Organizations Manager, whose quiet and effective work throughout the year in contacting all the organizations and arranging for their pages has been most competent, the manager expresses his appreciation. What appeared to be a dull and monotonous task of telephoning and letter writing, he filled with all the sparkling vitality and clear-headed business sense necessary to the position.
- Finally, great credit and appreciation is due those many loyal girls who filled the various secretarial positions. Irene Rambo as secretary to the manager filled her position with loyalty and efficiency. To Betsy Pembroke, Alice Tilden, and Catherine Himes whose duties in the completion of the routine work of correspondence, record-keeping, preparation of reports and statistics have been so faithfully and accurately fulfilled the manager expresses sincere appreciation.
- The year's work is done. At its beginning many were sympathetic of the difficult task ahead of the manager. At its ending he is open to congratulations for having such a co-operative staff, a staff that refused to be depressed by the depression.

ALVIN ROBISON  
*Manager*



## BUILDERS OF THE BOOK

Printed by  
CARL A. BUNDY QUILL & PRESS  
John B. Jackson, representative

Engravings by  
BRYAN-BRANDENBURG COMPANY  
J. Brewer Avery, representative

Art Work by  
ARTHUR BEAUMONT

Covers and Binding by  
WEBER-McCREA COMPANY  
Sam Babcock, representative

Photography  
Portraits  
GIBBON-ALLEN STUDIO  
Julian E. Gibson and Mrs. O. E. Allen

Finishing  
WESTWOOD VILLAGE STUDIO  
Gene Ross

# COMMENCEMENT

SOME six thousand students are preparing for the business of life on the campus at Westwood. After graduation many of these thousands will travel long miles from the University of California at Los Angeles to follow their chosen professions—travel by ship, train, automobile, and airplane to distant lands. The University is universal in its teachings; it knows no boundaries. Its students are trained to become leaders in science, business and political fields wherever they may wander.

No matter how far **you**, of the six thousand, travel up the ladder of fame or across the seas of progress . . . continue to keep in touch with the cultural atmosphere of your alma mater by subscribing to the California Daily Bruin. This newspaper has kept pace with your four years of college life, recording the high spots of off-campus news as well as detailing college activities.

Through its editorial columns the California Daily Bruin has endeavored to express the general student opinion, and to give you an unbiased viewpoint on current problems. Its very advertisers are chosen with care, that their messages will fill your definite needs. The Daily Bruin has brought before your eyes printed word of campus leaders and their doings; it has kept you in touch with such prominent men as Einstein, Beard, Laidler, and former Judge Lindsay, who have visited the Westwood campus.



THIS painting by Louis Fancher first appeared on the cover of Westvaco Inspirations. It so accurately typifies an important phase of modern life—TRAVEL—that the California Daily Bruin is proud to use it for reproduction in the Southern Campus.

---

CALIFORNIA DAILY BRUIN





No matter where you go, let the Daily Bruin follow. It will bring you untold pleasure.

You need no subscription blank. Just send your name and address to the California Daily Bruin, 405 Hilgard Avenue, Los Angeles, and the prepaid

sum of \$3.00 will assure you of continued contact with college activities and college viewpoints for the year to come. Send today.

C A L I F O R N I A   D A I L Y   B R U I N



Abbott, George..... 62, 317, 438  
 Abel, Edwin ..... 426  
 Abelson, Roslyn ..... 62, 372  
 Aher, Myrtle ..... 409  
 Abramson, Morris ..... 334  
 Ackerman, Elaine ..... 347  
 Ackerman, William ..... 49, 271  
 Acosta, Edgardo ..... 209  
 Adams, Bruce ..... 319  
 Adams, Dawson ..... 328  
 Adams, Frances ..... 342, 342, 373  
 Adams, Marlon ..... 62, 357  
 Adams, Martha ..... 62, 138, 146, 156, 392  
 Adams, Nadine ..... 371, 412  
 Adams, Wilton ..... 336, 393  
 Adamson, Daniel ..... 328, 428  
 Addy, Wesley ..... 314  
 Adler, Edna ..... 62, 398  
 AGATHAI ..... 390  
 Aguilar, John ..... 62  
 Aiman, Georgia ..... 407  
 Ainslee, Margaret ..... 133  
 Aiso, Doris ..... 378  
 Aitken, Florence ..... 62  
 Aitken, W. Murray ..... 62  
 Akins, Mitehener ..... 332  
 Albanese, Joseph ..... 62, 413, 421  
 Albeck, Israil ..... 339  
 Albert, Eugene ..... 314, 442  
 Albertson, Barbara ..... 363  
 Albright, Helene ..... 363  
 Alcorn, William ..... 326, 394  
 Alden, Katherine ..... 363  
 Aldrich, William ..... 327, 391, 436, 444  
 ALEN, Marguerite ..... 353, 383  
 Alexander, John ..... 444  
 Allen, Gordon ..... 332  
 Allen, Ray ..... 321  
 Allen, Susan ..... 348  
 Allison, Lewis ..... 327  
 Allison, Marjorie ..... 356  
 Allport, John ..... 329  
 ALPHA CHI DELTA ..... 392  
 ALPHA CHI OMEGA ..... 344  
 ALPHA DELTA CHI ..... 314  
 ALPHA DELTA PI ..... 345  
 ALPHA DELTA SIGMA ..... 391  
 ALPHA DELTA THETA ..... 346  
 ALPHA EPSILON PHI ..... 347  
 ALPHA GAMMA DELTA ..... 348  
 ALPHA KAPPA PSI ..... 393  
 ALPHA SIGMA ALPHA ..... 350  
 ALPHA SIGMA DELTA ..... 351  
 ALPHAOMICRON PI ..... 352  
 ALPHA PHI ..... 350  
 ALPHA SIGMA PHI ..... 316  
 ALPHA TAU OMEGA ..... 317  
 ALPHA XI DELTA ..... 353  
 Alter, Marion ..... 361  
 Ambrose, Katherine ..... 370  
 Anderson, Charlotte ..... 62  
 Anderson, Dorothy ..... 345  
 Anderson, Frank ..... 62  
 Anderson, Janice ..... 62, 377  
 Anderson, Joel ..... 419  
 Anderson, June ..... 62, 344  
 Anderson, Laura ..... 352, 399, 417  
 Anderson, Maria ..... 435  
 Anderson, Marjorie ..... 344  
 Anderson, Myrtle ..... 353  
 Anderson, Norman ..... 338  
 Andrews, Ariel ..... 356  
 Andrews, Betty ..... 344  
 Andrews, James ..... 326  
 Andrews, Rosemary ..... 386  
 Ansley, Margaret ..... 348  
 Antola, Arnold ..... 33, 196  
 Apablaza, Albert ..... 394  
 Apperson, Byron ..... 317  
 Applegate, Albert ..... 348  
 Applewhite, Doris ..... 345  
 Ardolf, Edythe ..... 375  
 AREME ..... 432  
 Armitage, Janet ..... 423  
 Armstrong, Jean ..... 361  
 Armstrong, Raynor ..... 63  
 Arnfeld, Ruth ..... 438  
 Arnold, Azalea ..... 63, 344  
 Arnold, George ..... 325  
 Arnold, Madge ..... 424  
 Arnold, Mary ..... 350  
 Aronson, Hubert ..... 339  
 Arthur, Helen ..... 407  
 Arthur, John ..... 323  
 Ashby, Raymond ..... 329  
 Asplund, Gordon ..... 63  
 Atherton, Dorothy ..... 344  
 Atherton, Virginia ..... 423  
 Athey, William ..... 281  
 Atkins, Janet ..... 343, 351, 392  
 Atkinson, Dr. Ruth V. .... 42  
 Atkinson, Rose ..... 345  
 Augspurger, Olga ..... 399, 410, 416  
 Austin, Edward ..... 244  
 Austin, John ..... 63  
 Avery, Henry ..... 333  
 Avin, Benjamin ..... 436  
 A.W.S. OFFICERS ..... 137  
 Ayers, Dorothy ..... 47, 60, 63, 144, 156, 356, 390, 422  
 Babbidge, Martin ..... 340  
 Bacon, Mary ..... 63  
 Badger, Mary ..... 370  
 Bagley, Rose ..... 201, 375, 415, 433  
 Bagly, Wesley ..... 63, 315, 393, 394  
 Bagy, Rosamond ..... 66  
 Bahrenburg, Norma ..... 356  
 Bailey, David ..... 323  
 Bailey, Esther ..... 63, 432  
 Bailey, Ethel ..... 234, 63  
 Bailie, Dorothy ..... 358  
 Bailie, Edward ..... 322, 397, 428  
 Bailiff, Dr. L.D. .... 41, 413  
 Bain, Col. Ernest ..... 248, 396  
 Baird, Barbara ..... 361

Baird, Lillian ..... 357  
 Baird, Marjorie ..... 370  
 Baker, Carolyn ..... 63, 358, 395  
 Baker, Edgar ..... 323  
 Baker, Evelyn ..... 63  
 Baldwin, Clarence ..... 316  
 Baldwin, Dorothy ..... 386  
 Baldwin, Elaine ..... 356  
 Baldwin, Sue ..... 444  
 Ball, Carrol ..... 320  
 Ball, Josephine ..... 383  
 Balling, Emma ..... 63  
 Balling, Josephine ..... 63  
 Ballou, Clara ..... 64  
 Banks, Mildred ..... 430, 444, 64, 345  
 Bandy, Beulah ..... 64  
 Bannister, Edith ..... 360, 425  
 BANNISTER HALL ..... 382  
 Bannoek, Ethel ..... 64, 385, 437  
 Barclay, Helen ..... 360  
 Bardwell, Al ..... 310  
 Barker, Rosamund ..... 376  
 Barlow, Martie ..... 364  
 Barnes, Edna M. .... 64, 217, 430, 444  
 Barnes, Violet ..... 64  
 Barnett, Earl ..... 64, 397, 411, 333  
 Barnett, Dr. Samuel ..... 43  
 Baron, Stuart ..... 318  
 Barr, Lois ..... 64, 345  
 Barragar, Robert ..... 64, 78, 328  
 Barrager, Walter ..... 64, 78, 328  
 Barrows, Isabel ..... 360  
 Barry, Joe ..... 280  
 Barsha, Helen ..... 366  
 Barter, Marjorie ..... 370  
 BASEBALL ..... 279  
 BASKETBALL ..... 259  
 Bassell, Roswell ..... 319  
 Bassett, Marjorie ..... 367  
 Batchelor, June ..... 345  
 Bates, Verna ..... 382, 399, 430  
 Battles, Robert ..... 327  
 Baudino, Frank ..... 326  
 Baugh, Frances ..... 358  
 Baumgarten, Dorothy ..... 363  
 Baus, Herbert ..... 326  
 Bayerstock, Doreen ..... 444  
 Bayer, Betty ..... 433  
 Baxt, Beatrice ..... 347  
 Baxter, Margaret ..... 64, 232, 408, 442  
 Baxter, Virginia ..... 377  
 Bean, Mary ..... 145  
 Bean, Ruth ..... 356  
 Bear, Mary ..... 217, 349, 395, 430  
 Beard, Frances ..... 440  
 Beaton, Katherine ..... 360  
 Beattie, Virginia ..... 344  
 Beatty, Harry ..... 332, 405, 419  
 Beatty, Raymond ..... 332  
 Beatty, Thelma ..... 64, 408, 417  
 Beaver, Robert ..... 64, 300, 320  
 Beck, Harry ..... 324  
 Beckenstein, Esther ..... 65  
 Becker, Evalyn ..... 65  
 Becker, Catherine ..... 362  
 Becker, Johanna ..... 362  
 Beeman, David ..... 333  
 Beer, Bernice ..... 347  
 Begarie, Fernande ..... 435  
 Beggs, Lutie ..... 65  
 Behn, Lee ..... 372  
 Behrend, Alta ..... 367, 65  
 Belcher, Ruby ..... 65, 440  
 Bell, Alice ..... 65  
 Bell, Gratia ..... 418  
 Bell, Harold ..... 318  
 Bell, Ruth ..... 65, 361  
 Benedict, Betty ..... 356  
 Benjamin, Stanley ..... 325  
 Bennett, Barbara ..... 342, 343, 355  
 Bennett, Betty ..... 377  
 Bennett, Clarice ..... 65, 417, 422  
 Bennett, Constance ..... 38, 58, 65, 104, 148, 358, 422, 429  
 Bennett, Edwin ..... 326, 426  
 Bennett, Frederik ..... 65  
 Bennett, Isabel ..... 65  
 Bennett, Jewel ..... 399  
 Benson, Dorothy ..... 355  
 Benson, Elizabeth ..... 360  
 Benson, Jean ..... 359, 370  
 Bergdahl, Leonard ..... 242, 280, 328  
 Berger, Leon ..... 435, 437  
 Bergloff, Helen ..... 65, 406  
 Bernstein, Adrienne ..... 366  
 Berry, Joe ..... 261  
 Berry, Vivian ..... 200  
 Berson, Dorothy ..... 347  
 Best, Margaret ..... 369  
 Beswetherick, Marjorie ..... 66, 388  
 BETA PHI ALPHA ..... 354  
 BETA SIGMA OMICRON ..... 355  
 BETA THETA PI ..... 318  
 Betts, Dorothy ..... 367, 66  
 Beveridge, Florence ..... 367  
 Beyer, Moral ..... 335  
 Beymer, Jean ..... 357  
 Bianchi, Emilio ..... 66, 404  
 Bihi, John ..... 321, 312, 313, 322  
 Bickel, Bob ..... 331  
 Biggs, Arthur ..... 437  
 Binkley, Carson ..... 261  
 Birkenshaw, Eva ..... 352  
 Birnbaum, Ruth ..... 347  
 Birnbaum, Annette ..... 347  
 Bissell, Edward ..... 332  
 Black, Virginia ..... 66  
 Blackburn, Eleanor ..... 66, 155, 446  
 Blackburn, Joe ..... 331

Blackman, Florence ..... 195, 412, 444  
 Blackstone, Beatrice ..... 346  
 BLACKSTONIAN ..... 394  
 Blackton, Charles ..... 336  
 Blair, Edythe ..... 66  
 Blanchard, Dr. Frederic ..... 413, 44  
 Blank, Henrietta ..... 352  
 Blankenship, Betty ..... 367  
 Blatherwick, Norman ..... 327  
 Blayney, Edwin ..... 315  
 Blight, Edward ..... 313, 332, 393, 438  
 Bliss, Evelyn ..... 365, 66  
 Bliss, Henry ..... 340, 405  
 Bliss, Maxine ..... 365  
 Block, Carlton ..... 327, 411  
 Blockwell, Betty ..... 376  
 Bloom, Burnice ..... 424, 432  
 Bloom, Norman ..... 334  
 Bloom, William ..... 325  
 Bluemke, Wayne ..... 340  
 BLUE C. SOCIETY ..... 396  
 BLUE KEY ..... 397  
 Bode, Edward ..... 66, 444  
 Boehm, Clarence ..... 66  
 Bogart, Charles ..... 337  
 Bogart, Frank ..... 337  
 Boguslawsky, Jack ..... 335  
 Bonkosky, Edward ..... 66  
 Booker, Eleanor ..... 365, 423  
 Booth, Adele ..... 371  
 Booth, Betty ..... 358  
 Booth, Candace ..... 429  
 Booth, Robert ..... 326  
 BOOTS ..... 395  
 Borden, Charles ..... 216  
 Borley, Edward ..... 327, 312, 436  
 Bornstein, Emma ..... 440  
 Borst, Beatrice ..... 66  
 Boot, Virginia ..... 152, 356  
 Bostwick, Mildred ..... 352, 67  
 Boucher, Katherine ..... 346  
 Bowen, Edward ..... 337  
 Bowers, Ada ..... 441  
 Bowers, Ellen ..... 67  
 Bowker, Carolyn ..... 349  
 Bowles, Martha ..... 346, 425  
 Bowman, Costin ..... 323  
 Bowman, Ruth ..... 67  
 Bowm, Phyllis ..... 359  
 Boyce-Smith, John ..... 336, 419, 393  
 Boyd, Margaret ..... 429  
 Bradbury, Mary E. .... 351  
 Braden, Larry ..... 428, 400, 426  
 Bradford, William ..... 340, 198  
 Bradley, Marcia ..... 67  
 Bradstreet, Betty ..... 352  
 Brady, Francis ..... 348, 444  
 Brainard, William ..... 330  
 Brandel, Margaret ..... 363  
 Brandt, Betty ..... 345  
 Brandt, Paula ..... 67, 194, 358, 422, 429  
 Brandt, Virginia ..... 67, 345, 398  
 Braun, John ..... 328  
 Braun, Irwin ..... 339  
 Bray, Alice ..... 67, 353  
 Brennan, Elizabeth ..... 356, 423  
 Brennenman, Laura ..... 356  
 Brent, David ..... 322  
 von Breyman, George ..... 338  
 Brice, Grace ..... 194, 415, 148, 67  
 Bridges, Lloyd ..... 444  
 Briglio, Alice ..... 439  
 Brin, Regina ..... 401, 67  
 Brinkerhoff, Helen ..... 67, 348  
 Brinkop, Bijou ..... 216, 352, 412, 444  
 Briscoe, Charles ..... 426, 67  
 Briscoe, Constance ..... 363, 386  
 Briscoe, Robert ..... 322  
 Brisse, Elliot ..... 340  
 Brizinski, John ..... 320  
 Brostoff, Theodore ..... 334  
 Brotemarkle, George ..... 261, 305  
 Broten, Olga ..... 351  
 Broughton, Albert ..... 240, 322  
 Brower, Erma Alyce ..... 366, 68, 384  
 Brown, Adahell ..... 371  
 Brown, Alyce ..... 68, 353, 380, 385, 425  
 Brown, Barbara ..... 345  
 Brown, Barton ..... 340  
 Brown, Claude ..... 324  
 Brown, W. Earl ..... 68  
 Brown, Eleanor ..... 345  
 Brown, Helen ..... 375, 377  
 Brown, Lena ..... 433  
 Brown, Mahlon ..... 331  
 Brown, Marcella ..... 366  
 Brown, Virginia Emily ..... 345  
 Brown, Virginia L. .... 68, 363, 420  
 Brown, William ..... 400  
 Bruhaker, Wilbur ..... 280, 68, 101, 279, 332, 396, 397  
 Bruce, Betty ..... 424, 68, 348  
 Bruce, Kathryn ..... 376  
 Bruce, Richard ..... 317, 420  
 Brunberg, Archibald ..... 333  
 Brundage, Robert ..... 321  
 BRUNETTES ..... 143  
 Brush, Dr. Henry R. .... 44, 413  
 Bullard, Edna ..... 68  
 Buller, Thomed ..... 68  
 Bullock, Eugenia ..... 138, 149, 342, 348, 422  
 Bullock, Syrena E. .... 408  
 Buma, John Ann ..... 393, 328  
 Bunch, Betty Ann ..... 68, 357  
 Burbeck, Lucille ..... 352  
 Burch, Margaret ..... 68  
 Burchard, Betty ..... 360  
 Burdell, Betty ..... 358

Burdick, Miriam ..... 346  
 Burley, John ..... 328  
 Burke, Billie ..... 238  
 Burke, Helen K. .... 68, 200  
 Burke, Robert ..... 320  
 Burnett, Fern ..... 68  
 Burnett, Grace Lee ..... 348  
 Rurney, Denn ..... 316  
 Burnham, John ..... 326  
 Burnham, Dorothy ..... 68  
 Burnham, Virginia ..... 356  
 Burr, Helen ..... 384  
 Burroughs, Tom ..... 331, 394  
 Bursley, Irene ..... 69  
 Burton, Wallace ..... 337, 428, 411  
 Bursley, Irene ..... 232, 364  
 Bushey, Evelyn ..... 154, 446, 232  
 Bussey, John ..... 320  
 Bushnell, Mart ..... 69, 156, 217, 236, 332, 396, 397, 403  
 Butler, Arlyne ..... 69, 410  
 Butler, Lamar ..... 396  
 Butler, Lucille ..... 346  
 Butler, Kathleen ..... 357  
 Buttrick, Mary ..... 345  
 Butts, Persis ..... 383  
 Ryar, Bernetta ..... 367  
 Byfield, Ruth ..... 353, 433  
 Byrkit, Gertrude ..... 350, 385  
 Caldwell, E. Beth ..... 69, 352  
 Caldwell, Jack ..... 331  
 Cambie, Joan ..... 352  
 Cameron, Bernice ..... 69, 434  
 Cameron, Daniel ..... 332  
 Cameron, Harriette Doris ..... 69  
 Cameron, John ..... 316  
 Camp, Adeline Florence ..... 69, 388  
 Campbell, Berry ..... 69  
 Campbell, Margaret ..... 370  
 Campbell, Mary Ellen ..... 69, 353, 413, 415, 422  
 Canaday, John ..... 124  
 Canapi, Gelacio M. .... 69, 435, 445  
 Cantor, Alexis ..... 334  
 Cantrell, Bernice ..... 353  
 Caperton, Guilita ..... 129, 358, 422  
 Cappeller, William ..... 240, 329, 393  
 Carey, Helen Patricia ..... 69, 140, 149, 198, 365, 415, 433  
 Carhart, Joy ..... 370  
 Carlson, Bernice A. .... 69, 344  
 Carlson, Jane ..... 362  
 Carmack, Rodney ..... 362  
 Carnody, Edmund ..... 443  
 Carnahan, Helen E. .... 69, 232, 401, 416  
 Carnes, James ..... 320  
 Carney, Jeanne ..... 345  
 Carr, Eujane ..... 365, 410  
 Carr, Frances ..... 70, 374, 416, 437  
 Carranza, Octavio ..... 386  
 Carrigan, Elizabeth ..... 386  
 Carroll, Betty ..... 370  
 Carroll, Rilla ..... 70, 412, 444  
 Carter, Chad ..... 340  
 Carter, Edward ..... 60, 70, 397  
 Carter, Florence May ..... 70, 424  
 Carter, Fred ..... 327  
 Cartwright, Merry ..... 70, 399, 410  
 Cartwright, Royden ..... 338  
 Caspary, Virginia ..... 365, 415, 422, 433  
 Cast, Mary ..... 359  
 Catlin, Edith ..... 360  
 Chadwick, Luana ..... 70, 364  
 Chaffee, Ramona ..... 348  
 Chalmers, Marjorie ..... 352  
 Chaloupka, Mildred ..... 70  
 Chamberlain, Elda ..... 409  
 Champion, Eleanor ..... 371  
 Chandler, Helen ..... 361  
 Chandler, Philamere ..... 367  
 Chapman, Nellie Mai ..... 381  
 Chapman, Olga ..... 70, 412  
 Chappell, Marguerite ..... 70, 377  
 Chapple, T. Orden ..... 124  
 Charlton, Dorris ..... 195, 345, 423  
 Charlton, E. Kathryn ..... 70  
 Charney, Ben ..... 434  
 Chase, Allen ..... 322, 393  
 Chatfield, Grace ..... 376  
 Cheek, Dorothy ..... 375  
 Cheesewright, Barbara ..... 363  
 Chequer, Betty ..... 357  
 Cheroske, Marjorie ..... 70, 377  
 Chesbro, Marvin ..... 337  
 Chestnut, Helen ..... 70, 409  
 CHI ALPHA DELTA ..... 378  
 CHI DELTA PHI ..... 398  
 CHI OMEGA ..... 356  
 CHI PHI ..... 319  
 Childs, Emilie ..... 70, 363, 395  
 Chisholm, Mary ..... 371  
 Chisholm, Virginia ..... 361  
 Chisholm Vi-Stan ..... 361  
 Christensen, Dorothy ..... 343, 345  
 Church, Charles ..... 321  
 CIRCLE C ..... 400  
 Clapp, Margaret ..... 370  
 Clark, A. Maxwell ..... 54, 61, 71, 198, 322, 397, 402  
 Clark, Constance ..... 346  
 Clark, Dudley ..... 322  
 Clark, Helen ..... 342, 374, 437  
 Clark, Janet ..... 71, 342, 343, 349, 413  
 Clark, Madeline ..... 351  
 Clark, Marie Evelyn ..... 71  
 Clark, Marjorie ..... 362  
 Clark, Mary ..... 344  
 Clark, Neal ..... 338  
 Clark, Sue ..... 363  
 CLASSICAL CLUB ..... 434  
 Clegg, A. Elizabeth ..... 71, 373  
 Clement, Beth ..... 142, 432  
 Clendon, Helen Louise ..... 71  
 Clifford, Yevie ..... 407  
 Cline, Alfred Scott ..... 71, 327, 411

Clinton, Ray	326
Clogston, Shirley	360
Coates, Lee	242
Coberly, Margaret	363
Cochran, George I.	37
Codon, Bella	366
Coffin, Frances Sue	363, 395, 429
Cohen, Ann	434
Cohen, David	334
Cohen, Herbert	325
Cohen, Joseph	71, 334
Cohen, Lillian	208
Cohn, Harold	335
Coles, Clara	356, 387
Collins, Anna-Mae Patricia	71
Collins, Chaplin 60, 70, 71, 324, 394, 397, 428	328
Collins, Lawrence	328
Colton, Catherine	71, 382, 410, 416
Comfort, George	435
Condit, Frances	371
Conduitte, Josephine	415
Connell, Wilbert	333
Connon, Carolyn	350
Connors, Ellen Toy	71
Connors, William	340
Conrad, Lorry	198, 415
Conradi, Marie	71, 364
Conway, Rosemary	360, 423
Cook, Boyd	333
Cook, Edwin	313, 333
Cook, Evelyn	359
Cook, Faye L.	71
Cook, George	340
Cook, Jean	72, 352, 413
Cooley, Allan	333
Cooley, Marian Helen	72, 371
Coolidge, Hester	353
Coombs, Williams	326
Coop, Squire	209
Cooper, Eleanor	315
Cooper, Fred	340
Cooper, Lorette	72, 154, 407, 446
Cooper, Robert	332
Cooper, Willesene	346
Cooper, William	321, 329
Corbaley, Gertrude	370
Corbaley, Helen	370
Cordery, Hazel	140, 401, 417, 422
Corfield, Dorothy Ada	72
Cornelius, Esther	360
Correll, Ruth	387
Cortlyou, Eileen	72, 368, 398
Cory, Thomas	328
COSMOPOLITAN CLUB	434
Cottle, Joy	432, 442
Couch, Helen	72, 410
Coulter, Allison	361
Courtney, Elinor	344
Covington, Edward	314, 442
Cowan, Henry	312, 313, 335
Cowan, Norma	72, 347
Cowell, Dorothy Jean	357
Cowle, Elizabeth Estella	72
Cox, Jean	360
Coyne, Blanche	357
Crabbe, Irene E.	72
Craig, Horace	330, 400, 428
Craig, Pete	304
Cramblet, Mary Adella	72, 381
Cranfield, Shaw	131, 318
Crass, Anna	372
Crawshaw, Marshall	316
Craycroft, Marion	349
Creamer, Michael	333
Crebs, Caswell	72, 330
Crichton, Louise	371
Cressell, Eleanor	72, 432, 439
Creswell, Bud	318
Criley, Lucile	72, 344
Crisell, Elizabeth	73
Crofts, Howard Everett	73
Cronwell, Virginia	342, 343, 344
Cronmiller, Betty	373
Cronrod, Edward	339
Crosby, Winfield	336
Crossman, Hugh	310
Crump, Janet	363
Crutcher, Jane	361
Cubberly, Hazel	155, 446
Cubbon, Hazel	73, 369, 417
Cuenod, Margaret	350
Culbertson, Earle	340
Culross, Adah Emma	73
Culver, Evelyn	352
Culver, Polly	358
Cummins, Phillip	442
Cummins, Roy Raymond	73
Cunningham, Stephen	49
Cunningham, Wayne	320
Currier, Joan	357
Cuzner, Edward	333
Daily, Emogene B.	353, 381
Dale, Edward	73, 393, 411
Dale, Margaret	355
Dalley, Maxine	356
Dalrymple, Mary	367
Daly, Austin	438
Dalton, Dorothy	365
Dameron, Elwood	321
Damen, Jack	322
Daniel, Julia N.	425, 434
Daniell, Myrtle	386
Daniels, James	333
Danniger, Joe	337
Darmstandler, Mary	73, 437
Darnall, Max	406
Darnell, Dorothy	362
Darsie, Marvin L.	39, 40
Dart, Carol	381
Dastel, Robert	325
Davenport, Louise	432
Davenport, Pauline	440
Davidson, Martha	374
Davidson, Mary	374

Davies, Marion	342, 361, 423
Davies, Virginia	155, 358, 423, 446
Davis, Betty	371
Davis, Earline	73, 358
Davis, Helen E.	73, 353
Davis, Helen M.	374
Davis, Jane	348
Davis, June	349
Davis, Malcolm	419, 427
Davis, Rosemary	130, 151, 342, 343, 357, 423
Day, Eleanor	360
Day, Ralph	73
Deakers, Thorpe	216, 404, 444
Dean, Lindley	315
Deats, Rowena	374
DeBlois, Edna	377
DeCamp, Raymond	333
Decker, Bob	243, 280
Deitch, Sarah	73
Deitrich, Myrtle	416
Delano, Ellen	195, 344
Dell, David	332, 428
Delovage, Jane	357
DELTA DELTA DELTA	373
DELTA EPSILON	399
DELTA GAMMA	358
DELTA PHI UPSILON	401
DELTA SIGMA PHI	320
DELTA TAU DELTA	321
DELTA UPSILON	322
Dennis, Robert	314
Dennison, Constance	345
Denny, Roberta	54, 61, 74, 145, 390, 398, 412, 422
Dent, Doraine	349
Denton, Robert	332
Depert, Harry	74, 322, 397, 411
DePriest, Rosalind	74
Desser, Jerome	355
Detling, Val	321
Detter, Isla	314, 412
DeVere, Mary	362
Devron, Monette	435
Dexter, Robert	329
Diamond, Geraldine	377
Diamond, William	438
Dibble, Margaret	74
Dickerman, Harley	237, 316
Dickey, Dorothy	386
Dickey, Jane	370
Dickson, Edward	37
Diemas, Mildred	386
Dicus, Dora May	74
Diers, Herman	74, 426
Dietrich, Elizabeth	370
Dimas, Mike	241, 324
Dimsdale, Howard	339
Doan, Anna May	71, 410
Dodd, Dr. L. E.	442
Dodds, Dorothy	74
Dodson, Josephine	74, 155, 446
Doeg, Violet	155, 432
Doeg, William	272, 328
Domrus, William	313, 329
Donaldson, Harris	328
Donaldson, Mabel	74
Donatelli, Vincent	328, 393
Donohoo, Malcolm	443
Donovick, Dorothy	336
Doolittle, Marjorie	344
Doran, Anna	362
Doran, William	328
Dorsey, Aileen	363
Dotson, Don	443
DOUGLASS HALL	383
Drake, Elinor	375
Drake, George	333
Drake, Kathleen	71, 416
Drake, Mildred C.	74
Drake, Mildred G.	348
Drake, Vivienne	75, 348
Dralle, Esma	75, 342, 343, 351
Dresser, Joy	320
Druffel, Helen	362
Duckworth, Iwalani	362
Duckworth, Willard	333
Dudley, Carl	331
Dudley, Helenclair	75, 207, 424, 441
Duguid, Margaret	365
Duke, Lee	75, 330, 395
Duley, Ruth	75
Dullam, Gertrude	374, 437
Dunbar, Cherry	374
Duncan, Alison	387
Duncan, Dorothy	365
Duncan, John	75, 244, 324, 396
Duncan, Katherine	75
Duncan, Norman	241, 242, 324, 396, 397, 411
Duncan, Virginia	387
Dundas, Robert	318
Dunham, Harry	197, 322
Dunlap, Carl	320
Dunn, Betty	370
Dunn, Frances	314
Dunn, Helen	358
Dunsmoor, Lawrence	320
Dunster, Elizabeth	348
Dupen, Mary	75
Durfee, Betty	441
Dutton, Caroline	407
Dworkin, Leonard	272
Dyer, Thomas	327
Eagan, Jack	340, 419
Early, Fay	375
Earnshaw, Fenton	419, 428
Eastman, Harriet	369
Eastman, Felicia	75, 351, 421, 435
Eaton, Alice	343, 365
Eberole, June	132, 361
Ebert, Earl	75, 426
Ebinger, Jennie	75, 408, 417
Eby, Harvey	338
Edelman, Hanita	347

Edlund, Bernice	345
Edlund, Ruth	345
Edmondson, Mary	388
Edmondson, Bettie	55, 58, 75, 141, 370, 390, 429
Edmondson, Ruth	75, 399
Edwards, Lionel	76, 330, 394
Edwards, Frances	76
Edwards, Ross	330
Edwards, Ray	336
Edwards, Sylvia	344
Edwards, Tomlin	363
Eger, Harold	76
Ehmke, Jane	387
Ehrlich, Tobia	347
Eiffert, Bonita	76, 412
Eigenmann, Loren	76, 217, 329, 403, 444
Eisenberg, Sylvia	433
Eisenhauer, Eloya	76
Eitrin, Ruth	347
Elias, Helen	347
Elias, Julian	325
Eliot, Bertha	76, 372
Elliott, George	323
Elliott, Max B.	76, 337, 411
Elliott, Weir	317
Ellis, Marguerite	354
Ellison, Helen	76
Elson, Marion	360
Elmendorf, George	199, 202, 394, 402, 531
Emmons, Marvel	353
Endicott, Watson	328
Englebert, Kathleen	371
English, Robson	337
Enright, Margaret	439
Epyman, Harriet	343, 366
Epstein, Leo	325
Erickson, Clarence	76
Ernst, Dorothy	371
Eross, Dorothea	364
Eross, Lois	364
Eseherich, Elsa	399, 417
Eskanasy, Frank	335
Esterbrook, Lois	362
Evans, Betty	349
Evans, Dave	324
Evans, Elsa	142, 200, 213, 351
Evans, Phillis	414
Evans, Ruth	359
Evans, William	329
Everett, Eldon	320
Everett, Lawrence	320, 405
Eyring, Maurine	408
Faa, Bernice Pearl	76, 377
Faa, Clarence	377
Factor, Ted	335
Fagerberg, Louise	356
Fairchild, Jane	360
Falls, James F.	76
Fambrough, Jack	327
Faress, Hilma Caesar	76
Farmer, Bill	331
Farnsworth, Marthalice	77
Farr, Frances	356
Farrand, Rodney	324
Farrell, Barbara Cecilia	77
Farrell, Marjorie Frances	77
Farrington, Ethel Lenora	77
Fatjo, Delfina	373
Faulkes, Jeanne	370
Faulkner, Charles	34, 54, 77, 324
Fawcett, Louise	77, 362
Feely, Eleanor	354
Feeney, Alice Maher	77, 439
Feinstein, Claire	77
Feldman, Sophie Hazel	77
Fellows, John	337
Fels, Eugene	325
Fels, Leonard	313, 325
Felt, Dorothy	439
Felter, Barbara	439
Ferguson, Carol	349
Ferrer, Paul	336
Feruzzi, Mitchell Anthony	77
Fetherolf, Grace	355, 392, 447
Fetterly, Louis	77, 303, 326, 391, 400
Field, Martel C.	77, 340
Figuracion, Melanio	77
Files, Gordon	329, 414
Files, Helen	194
Finch, Mildred	354
Finkenstein, Louis	334
Finnely, Louise	365
Fischer, Annabel	78
Fishegrund, Edna	343, 347, 414
Fish, Wendell	317
Fisher, Myrle	362
Fishman, Harold	330
Fitz, Ruth	344
Fitzgerald, Hilda	344
Fitzgerald, Howard	78
Fitzpatrick, Jane	344
Fleishman, Jerome	325
Fletcher, John	245, 291, 331
Flette, Fred J.	319, 419
Flint, James	78
Flint, Powers	319
Flint, Virginia	78, 416, 417, 432
Focht, James	318
Foerstel, Inge Eva	435
Fondra, Margaret	383
Fontius, Marjorie	371
FOOTBALL	241
Forbes, Dorothy	78, 384
Ford, Carol	78, 392
Ford, Hugh	329
Ford, Margaret	356
Ford, Myrny	363
Foreman, Mildred	125
Forrester, Jean	424
FORUM DEBATE CLUB	236
Fotheringham, Orma	360, 423
Fowler, Betty	370, 429

Fowler, Estelle	370
Fowler, Patricia	348
Fowler, Ruth	362, 423
Fox, Catherine	349
Fox, Herbert	336
Fox, Margaret	78, 346, 432
Fragmer, Esther	374
Francis, Elizabeth	363
Francis, Mary Louise	363
Francisco, Herbert	324
Franklin, Elizabeth	78, 346
Frankovich, Mike	280
Franks, John	332
Franz, Dr. Shepard I.	41
Frauchiger, Fred	435, 438, 445
Frazier, Robert	323
Fred, Denny	334
Frederick, Helen	424
Fredericks, Linn	332
Frederickson, Lester	78
Freed, Paul	291
Freedman, Marella	347
Fremantle, Ora	78
Freneh, Gwendolyn	424
French, Jack	302, 324, 400, 420
Freyberg, Robert	325
Frieburg, Elsie	47, 61, 64, 78, 146, 156, 371, 390
Friedman, Florence	342, 366, 384
Friedman, Marion	347
Frielann, Marion	374
Frieze, Sydney	334
Frimmel, Louise	434
Froelich, Forrest	273, 316
Froom, Burton	128, 324
Frost, Mabel	360
Frueholz, Erna	78, 364
Fuller, Bernice Maria	79
Fuller, Frances Pauline	79, 355, 418
Fulton, Miriam	79, 354, 440
Funk, Helen Frances	79, 362
Funke, Siegfried	324
Funnell, Robert	333
Furstman, Edward	325
Futterer, Charlotte	432
Gage, James	322
Gain, Ralph	340
Gair, Colin	318
Galbraith, Beulah	79, 392
Galbraith, Helen	79, 363
Galloway, Edward	338
Galloway, Franklin	329
GAMMA KAPPA PHI	402
GAMMA PHI BETA	360
Ganker, Janet	402
Ganulin, Mary	347
Garber, Marshall	334
Garcia, Raymond	435
Gardlett, Peter	340
Gardner, Margaret	359, 439
Gardner, Marian A.	79, 408
Gardner, Marian C.	386
Gardner, Ruth	346
Garey, Madeline	425
Garlick, Charlotte	79, 361
Garnier, Yvonne	361
Garrett, Bernice	358, 385
Garrison, Irving	316
Gartner, Theodore	70
Garvin, Hazel	79, 344
Gary, Gordon	331
Gassaway, Anna	350, 398
Gates, Niles	330, 419
Gay, Eleanor	138, 422, 435, 445, 447
Gayman, William	419
Gekler, Catherine	79, 362
Genier, Lois	387
GEOGRAPHIC SOCIETY	437
George, Annabell	439
George, Florence	79, 432
George, William	79
Gerke, Herman	333
GERMAN CLUB	438
Gershowitz, Philip	325
Gerson, Cecil A.	80
Gerstung, John	291
Gesas, Gwendolyn	80, 375, 384, 434
Gessler, Edgerly	324
Gessner, Melva	383
Getchell, Virginia	80, 365, 380, 385
Gibbs, Elmer	60, 330, 428
Gibbs, Glen	333
Gibbs, Mary Lee	80
Gibbs, Silas	269
Gibson, Drucilla	356
Gibson, Theresa	80, 386, 432
Gibson, Walter	322
Giguette, Mary	375
Gilbert, Pauline	362
Gill, Dorothy	80
Gillette, Elizabeth	342
Gilligan, Frances	321
Gilman, Margaret	387
Ginn, Maurice	337
Ginsberg, Alice	438
Ginton, William	318
Gise, William	316
Glude, Dixon	319
Glass, Beverly	80, 343, 371, 398
Glass, Louise	365
Glassman, Mary	80
Glatt, Evelyn	366, 433
Glendinning, Bonita	80, 356
Glidden, Elizabeth	80, 155, 446
Glover, Henry	80, 340
Goddard, Bob	331
Goddard, Homer	315
Goen, Alice	80
Goertz, Katherine	360
Goetten, Gerald	324
Goff, Ralph	80, 312, 313, 317, 420
Goffin, Stella	366
Gold, Robert	355
Gold, Thelma	366
Goldberg, James	81

Golden, Bernice	375	Harris, Earl	336, 444	Holme, John	86	Johnson, Joan	357
Goldman, Jack	325	Harris, Fred	54, 83, 113, 156, 217	Holmes, Charlotte	86	Johnson, Lanra	88, 381, 382
Goldstone, Richard	199, 397, 402	Harris, Guy	303	Holmes, Vivian	363	Johnson, Nellie	88
Goldwater, Caroline	370, 423	Harris, Helen	351	Holsapple, Kathryn	439	Johnson, Olivia	440
Gollatz, Virginia	81, 380, 381, 417	Harris, Helen Marion	84	Holt, Agnes	432	Johnson, Omah	89
Goodhart, Mary K.	81, 356, 392	Harris, Ruth	440	Holt, Barbara	370	Johnson, Phillip	316
Goodheart, Myrna	81	Harris, Susanna	356	Holt, Helen	374	Johnson, Ralph	419
Goodman, Burton K.	81, 214, 414	Harrison, Howard	55, 84, 337, 391	Holton, Phyllis	373	Johnson, Robert	317
Goodno, Bob	331	Hartman, Joseph	324	HOME ECONOMICS ASSN.	439	Johnson, Vera	386
Goodwin, Jr. John E.	44	Hartman, Julia	346, 439	Homer, Virginia	370	Johnson, Winifred	377
Gordon, Max	81	Harwiek, Miriam	372	HONOR EDITION	126	Joiner, Aubrey Jane	357, 422
Gorham, Dick	337	Haslam, Fred	243	Hood, Martha	359	Jones, Carroll	362
Gorman, Mary	81	Hassler, Edward	245	Hooker, William	312, 313, 318	Jones, Edna	377
Gossard, Helen	81, 355, 435	Hatch, Frances	386, 401, 432	Hooper, Carol	356, 387	Jones, Eleanor	371
Goto, James	301, 400	Hatfield, Ruth	84	Hopkins, Annie	86	Jones, Dick	317, 428
Goudreau, Lucile	81	Haugeberg, Margaret	424, 440	Hopkins, Inez	369	Jones, Gordon	242, 290, 391, 397
Gove, Marion	81	Hauser, Charles	84	Hopkins, Jane	349	Jones, Gwendolyn	348
Grafslund, Margaret	81	Hawes, Helyn	84, 363, 422	Hopkins, William	324	Jones, Marjorie	89, 364
Graham, June	81	Hawkins, Helen	384	Hopper, Elizabeth	363	Jones, Margaret	365, 440
Graham, Mary	81	Hawley, Jean	84, 392	Hordon, Paula	446	Jones, Newell	340
Grant, Betty	367	Hawthorne, Alice	351	Horzon, Patricia	353, 412	Jones, Virginia	342, 343, 360
Grant, Burdett	338	Hawthorne, Ena	84	Horley, Art	340	Jordan, Harold	524
Grant, Joseph	329	Hay, Marjorie	365	Horn, William	131, 328, 427	Jordan, Willa	357
Grant, Ruth	425	Hayden, Corinne	382, 425	Horner, Virginia	86	Joseph, Frances	89
Graves, Dorothy	82	Hayden, Wanda	213, 214, 414	Horowitz, Fred	436	Joyce, Gilbert	89
Graves, Helen	343, 375	Haye, de la, John	321	Horrell, Edwin	252	Juneman, Dorothy	356
Graves, Jack	318	Hayes, Jack	328	Horsman, Katherine	370	Juneman, Fred	312, 313, 319, 428
Graves, Lodell	273, 338, 396, 428	Hayes, Kathryn	380, 386	Horwin, Leonard	414	Juneman, Joseph	49
Gray, Barbara	349, 429	Hayes, Mary	375	Hostuller, Mary Jane	362	Kabashima, Michiko	378
Gray, Bayonne	142, 350, 380, 885	Hayes, Thelma	424	Hotchkiss, Martha Ann	370, 423	Kaestner, Ellen	89, 399, 410
Gray, Jane	444	Hayman, Aileen	351, 406	Houck, Frances	369	Kahn, Al	199, 444
Gray, Robert	319	Haynes, John	37	Hough, Miriam	342	Kahn, Sophie	372
Gray, William	338, 427	Hays, Kathryn	371	Houghton, Barbara	357	Kaiser, Evelyn	372
Gray, Vera	80	Hayter, Frances	51	Houghton, Elise	358	Kalar, Geraldine	360
Graybill, Durward	61, 82, 194, 333	Hayworth, Dorothy	360	Houser, Arthur	321	Kalick, Leah	372
Greaney, Betty	82, 376	Hazelton, Katherine	84	Howard, Beverly	346	Kamm, Marjorie	89, 229, 343, 370
Greathead, James	333	Head, Donald	84, 434	Howard, George	321	Kanne, Charles	318
Greaves, Thomas	82	Healy, Elizabeth	374	Howard, Louise	359	KAP AND BELLS	403
Green, Maria	433	Hearsh, Irwin	201, 325	Howard, Robert	313, 336	Kaplan, Alexander	325
Greenberg, Natalie	347	Heath, Berton	336	Howard, Vesta	359	Kaplan, Lillian	89
Greening, Catherine	406	Heath, Richard	340	Howe, Doris	133, 139, 348	Kaplan, Loyd	339
Greenlee, Doris	373	Hecht, Mamie	84	Howe, Frank	338	KAPPA ALPHA	323
Greenstone, Herbert	325	Hechtman, Judith	407	Howe, Jack	340	KAPPA ALPHA THETA	361
Greenwood, Marie	424	Heading, Benjamin	84	Howe, Paul	195, 201, 308, 333, 436	KAPPA DELTA	362
Gregg, John	82	Hedge, Boyd	340	Howell, Jane	356	KAPPA GAMMA EPSILON	404
Gregg, Virginia	355	Hedin, Marjorie	348	Hows, Mary	344	KAPPA KAPPA GAMMA	363
Gregory, EmmaLou	377	Hedrick, Dr. Earle R.	42	Haynes, John	37	KAPPA KAPPA PSI	405
Gresley, Vivian	357	Hegele, Clara	84	Hoyer, Frances	51	KAPPA PHI ZETA	406
Grey, Kathleen	377	Heil, Grant	84	Huber, Marcia	86, 352	KAPPA SIGMA	324
Gribble, Grace Lee	351	Heinz, Virginia	357	Hubbard, Ralph	320	Karnofsky, David	334
Griedley, Alice	82, 421, 432	Helbling, Frank	337	Huddleson, Patricia	358	Kauffman, Mary	356
Griehenow, Margaret	82, 360, 399	HELEN MATHEWSON CLUB	407	Huffaker, Frederick	328	Kaufman, Meyer	89, 200, 335
Griffin, John	322	Helgesen, Bernice	201, 353	Hudson, John	329	Kauffman, Katherine	356
Griffin, Peggy	377	Heller, Clio	85, 363	Hudson, Ruth	406	Kayser, Elynn	89, 375
Griffith, Henry	82, 426	Hellman, Marcoretta	395	Hudson, Margaret	86, 375	Keane, Mary	89
Griffiths, Mabel	128, 356	Helm, Neevil	317	Hudson, Miriam	348	Kearns, Betty	387
Grigsby, Holman	337	Helder, Ella Mae	85	Hughes, Dorothy	364	Keble, Joe	243
Grimes, Marinell	357	Helmschrott, Gertrude	85	Hughes, Dwight	314	Keith, Jack	89, 328
Grimm, Martha	131, 139, 150, 371	Henderson, Florence	349, 387	Hughes, Florence	86, 376	Keller, Caroline	342, 343, 348
Groos, Arthur	82	Henderson, Frank	323	Hughes, Marjorie	86, 361, 413	Keller, Marjorie	358, 429
Gross, Martha	82, 346	Henderson, Maxine	195, 353, 433	Huling, Elizabeth	86, 369	Kellerman, Pearl	347
Grossman, Albert	339	Hendricks, Melba	85, 407	Hull, Dorothy	353	Kelly, Frances M.	90, 353, 380, 385
Grossman, Aubrey	244	Hendricks, Porter	128, 194, 331,	Hull, Josephine	87, 359	Kelley, Elaine	358
Grossman, Meyer	339		394, 397	Hult, Arna	87, 154, 314	Kelley, Margaret Ann	90, 344
Groves, Josephine	346	Hendry, Robert	245, 324	Hunt, Bernice	154, 314	Kellogg, Phillip	336, 342
Grund, Phyllis	383	Henkes, Henry	331	Hunt, Betty Gene	155, 345, 392, 423	Kenamerer, Mary	90, 350
Guedel, Marion	345	Henn, Maurice	340	Hunt, Briggs	333	Kemp, Fred	90, 313, 315
Guerrant, John	328	Henn, William	316	Hunt, Crystabelle	435, 447	Kenan, Haynes	320
Guild, Montague	337	Henneberry, David	375, 416	Hunt, Winifred	363, 398	Kendall, Jim	427
Gunn, Louis	323	Henney, Frances	85	Hunter, Eloise	365	Kendall, Norton	90
Gurney, Jack	318	Hensberger, Irene	373	Hunter, Merrill	361	Kenealy, Alicia	90
Gurr, Edna Elizabeth	343, 358	Hensey, William	414	Hunter, Susan	87, 361, 429	Kennedy, Anna Helen	90, 351
Guth, Gilbert	82	Herald, Frank	329, 428	Hunter, Virginia	87, 348	Kennedy, Dorothy	90, 368
Guterman, Saul	325	Heren, Ariella	85	Huntoon, Gertrude	87, 368	Kenny, Lucille	367
Hadley, Leona	406	Herford, Rex	411	Huntsman, Joseph	324	Kenworthy, Helen	345
Hager, Elizabeth	82	Herman, Norman	325	Huntzinger, Marion	87, 413	Kenyon, David	90
Hahn, Elise	83, 358, 398, 430	Hernandez, Caesar	85	Hupp, Betty	360	Kesner, Leah	90
Haight, Leslie	328	Hertford, Hayes	330, 393, 427	Hurford, Rex	330	Ketcham, Gracemary	359, 444
Haines, Caroline	342	Hess, Kitty	360	Hurwitz, Julia	87	Ketner, Dorothy	353
Hait, Evelyn	346	Hessenflow, Ruth	85, 382, 392	Hutchins, Mary Jane	348	Key, Grace	90
Hall, John	327	Hester, Ruth	350	Hutchinson, Theodore	87	Kiefe, Margaret	356
Hall, Junius	330	Hickman, Wallace	324	Hyland, Jack	337	Kienzle, Fred	90
Hall, Frances	370, 395	Higgins, Eileen	324	Ingham, Harold	316	Kiersted, Elsie	367
Hall, Sarah Belle	83, 368, 382, 421	Higgins, Jerome	328	Ingram, Gertrude	346	Kilgores, Dorothy	344
Hall, Virginia	357	Higgins, Lee	204, 326, 415, 440	Inman, Maxine	377	Kilgores, Fred	91, 322
Hall, William	326, 327	Higgins, Virginia	204	Irish, Ethel	87, 342, 343, 353, 412	Kilius, Lawrence	333
Hallister, William	338	Hile, Raymond	326	Irvin, Ida	87, 203, 407	Killer, Marjorie	90
Halloran, Clare	83, 381, 385, 409	Hill, Clara	380	Isaacs, Selena	437	Kindel, James	338
Hallock Janet	348, 437	Hill, Jean	383	Israel, Lawrence	87, 200, 339, 391	King, Yvonne	361
Halsey, Barbara	352, 386	Hill, Ruth	370	Jack, Margaret	194, 356, 415	Kingsbury, Kathleen	346
Halstead, Bill	307, 411	Hill, Varda	85, 383, 406	Jack, Victoria	356	Kinne, Antoinette	91, 362
Hamill, Charles	320	Hillman, Lillian	201, 353, 433	Jackson, Hubert	291, 333	Kintner, Gerald	91, 315
Hamilton, Andrew	331, 422	Himes, Catherine	197	Jacobs, Bernice	87, 354, 440	Kipon, Harleigh	321
Hamilton, Dorothy	61, 83, 144, 363,	Hinckley, Ruth	356	Jacobs, Charles	291, 335, 437	KIPRI CLUB	439
	390, 447	Hinds, Harriet	352	Jacobs, Frances	366, 443	Kiipe, Franklin	91
		Hinkle, Margaret	85	Jacobs, Richard	320	Klein, Virginia	91
Hamilton, Lois	83, 207, 392	Hinman, Homer	281, 317	Jacobson, Don	245	Klingberg, Dr. Frank H.	41
Hammond, John	338	Hinton, Norman	349, 418	Jacobson, William	327	Kienzle, Fred	404, 405
Hammond, Roy	324	Hirsch, Eugene	280, 325	Jacobson, Winifred	87, 355	Kleinbauer, Joe	331
Hampton, Kerns	318	Hitchcock, Alonzo	85	Jaffe, Gertrude	366	Kleinberg, Mildred	91
Hampton, Margaret	50	Hitchcock, Catherine	362	Jallings, Norbert	88, 316	Kleinman, Ruth	366
Hancock, Frances	346	Hixon, Margaret	85	James, Alice	368, 406	Klump, Dorothy	432
Hancock, Helen	83	Hixson, Richard	333	Jamison, Martha	88, 376	Knaher, Mary	413
Hancock, Irving	338	Hoag, Edmund	331	Janow, Seymour	334	Knight, Kenneth	91, 290, 326
Hancock, Thais	83	Hobart, May	353, 433	Janss, Elizabeth	363	Knight, Elizabeth	361
Hand, Cora	83, 401, 407	Hobdy, Eleanor	85	Jasper, Hannah	372	Knapp, Margaret	350
Hand, Doris	392, 407	Hobson, Grigsby	319	Jefferson, Georges	290	Knopsnyder, Robert	91, 321
Haniman, Robert	313, 314	Hobson, Mary	358	Jefferson, James	88	Knopsnyder, Lois	352
Hannah, Harriet	371	Hodge, Hope	86	Jeffries, Elsie	51	Knoth, Alice	432
Hannah, Shirley	377	Hodge, Margaret	384, 423, 446	Jenkins, Mary	88, 353, 413, 422	Knox, Barbara	370
Hannon, Madeline	352	Hodgeman, Jeanne	129, 139, 147	Jepson, George	312, 313, 328	Knox, Harryette	362
Hanson, Webster	83, 306, 330, 397		350, 422, 429, 433	Jewell, Helen	354	Knox, Helen	91, 344
Haralson, Phoebe	381, 388	Hodson, Web	337	Jewell, Marion	201, 238	Knox, Josephine	362
Harbour, Helen	386, 408	Hoelzel, Helen	360	Jillson, Erma	88, 385, 432	Knudson, Anna	91
Hardecastle, Parekman	328	Hoening, Joseph B.	194, 317, 393	Jillson, Margaret	351	Knudson, Louise	358
Harison, Josephine	83	Hoepfner, William	329	Johns, Wilbur	268	Kohe, Evelyn	352
Hardford, Frank	329	Hoffman, Marie	425	Johnsen, Agnes	88	Koestner, Milton	315
Harkness, Dorothy	83	Hoffman, Dr. Rolf	40	Johnson, Betty	88, 154, 352, 441	Koestner, Ellen	355
Harlan, Anna	83	Hohiesel, Mary E.	86, 359, 401, 422	Johnson, Phyllis	345	Koffel, Claire	359
Harmon, Dorothy	380	Holder, Jewel	86, 203, 398, 415, 422	Johnson, Cecil	350	Kohlmeier, Bayler	125
Harmon, Edward	338	Holland, John	444	Johnson, Curtis	88, 314, 316, 397	Kohtz, Wesley	91, 317
Harper, Elizabeth	353, 387	Hollingsworth, Cece	300, 301	Johnson, Dan	88	Kolkensparner, Virgil	324
Harper, Sylvia	345	Hollingsworth, Virginia	385	Johnson, Donald	332	Komai, Haruyo	91
Harrab, William	328	Holbrook, Marcia	86	Johnson, Ethel	88, 425	Koontz, Ralph	281
Harris, Chandler	320	HOLMBY HALL	384	Johnson, Fern	352	Koster, Robert	92

Kossack, Jane ..... 362  
 Kornberg, Harry ..... 325  
 Koons, Edith ..... 353  
 Koons, Alice ..... 92, 353  
 Komai, Haruyo ..... 378  
 Kraeger, Marguerite ..... 409  
 Krieger, Milton ..... 339  
 Kienzie, Fred ..... 336  
 Krohn, Gretchen ..... 358  
 Kroeger, Marguerite ..... 92, 365  
 Krentzman, Edward ..... 334  
 Kress, Harold ..... 325  
 Krevitz, Nate ..... 334  
 Krueger, Bud ..... 41  
 Krueger, Erwin ..... 322  
 Krueger, Henry ..... 92  
 Kulp, Wilma ..... 444  
 Kunkle, Jerry ..... 216, 444  
 Kuns, Walter ..... 333, 380  
 Kunsziller, Fred ..... 320  
 Kurtzman, Clara ..... 444  
 Kusely, Katherine ..... 92  
 Kutz, Grace ..... 92, 361, 386  
 Kwon, George I. .... 92, 435, 445  
 Kwoko, M. .... 447  
 Laey, Sara ..... 359, 386, 406  
 Ladd, Irene ..... 92, 373  
 La Force, Marydee ..... 92  
 Lalor, Esther ..... 92  
 Lakey, Judith ..... 374  
 Lamb, Mary ..... 92, 383  
 LAMBDA CHI ALPHA ..... 326  
 LAMBDA OMEGA ..... 364  
 Lambert, Doria ..... 439  
 Lammerson, Walter ..... 92, 331  
 Lamer, Margaret ..... 375  
 Lamott, Robert ..... 243  
 Lance, James ..... 319  
 Landon, Katherine ..... 361  
 Lang, Virginia ..... 338  
 Langen, Mary ..... 356  
 Lank, Maurice ..... 335  
 Lanham, King ..... 331  
 Lardner, James ..... 357  
 Larkins, Loraine ..... 371  
 Larson, Esther ..... 439  
 Larson, Ralph ..... 331, 427  
 Larson, Stewart ..... 92, 238, 327, 393,  
 396, 403, 411  
 Latch, Edna ..... 348, 424  
 Lathrop, Thelma ..... 93, 407  
 Lauth, Dorothy ..... 352, 412, 423  
 Laven, Frank ..... 339  
 Lawrence, James ..... 323  
 Lawrence, Robert ..... 93, 330, 393  
 Lawrence, Virginia ..... 93  
 Leake, Dorothy ..... 377  
 Leach, Mary ..... 93, 388  
 Leach, Muriel ..... 354  
 Leal, Otis ..... 315  
 Le Baron, Laura ..... 439  
 Lechler, Charles ..... 338  
 Ledbetter, Elizabeth ..... 93, 344  
 Lee, Alice ..... 359, 409  
 Lee, Carolyn ..... 93, 408, 417  
 Lee, Nina ..... 93, 382  
 Lee, Virginia ..... 367  
 Leedom, Clarence ..... 93  
 Leek, Howard ..... 93, 340  
 Lees, Antoinette ..... 361  
 Leggett, Edith ..... 93, 354  
 Leigh, Bernard ..... 290, 332, 394  
 Lehman, Charlotte ..... 93, 440  
 Leibacher, George ..... 93  
 Leiherman, Mendel ..... 339, 419  
 Leiholt, Ernest ..... 317  
 Leidenberger, Rosemarie ..... 356  
 Leigh, Marjorie ..... 94, 398  
 Leighton, Betty ..... 387  
 Lemcke, Theodore ..... 260, 270, 330  
 Lemon, Vivian ..... 94, 384  
 Lenz, Marjorie ..... 352, 433  
 Leonard, Dr. Frederick ..... 42  
 Leppo, Ethel ..... 94, 359  
 Leslie, Ruth ..... 94, 156, 213, 214, 414,  
 417, 422  
 Leuschner, Esther ..... 94  
 Levin, Bernard ..... 281, 312, 325, 396  
 Levin, Harriet ..... 347  
 Levine, Jack ..... 335, 438  
 Levinson, Curtis ..... 334  
 Levinson, Elaine ..... 372  
 Lewis, Annette ..... 347  
 Lewis, Bernice ..... 357  
 Lewis, Betty Anne ..... 348  
 Lewis, Betty Marie ..... 94, 348  
 Lewis, Elbert ..... 94, 117, 271, 272, 396  
 Lewis, Jeanne ..... 347  
 Lewis, John ..... 405  
 Lewis, Nina May ..... 357  
 Lewis, Wesley ..... 414  
 Liffman, Frieda ..... 347  
 Liffman, Sylvia ..... 347  
 Light, Robert ..... 323, 427  
 Lightner, Clifford ..... 316  
 Ligon, Elizabeth ..... 365  
 Ligon, Margaret ..... 94  
 Lillie, James ..... 321  
 Lilyquist, Clifford ..... 94, 208, 331, 399  
 Lilywhite, Dale ..... 327  
 Lincher, Rolland ..... 445  
 Lindelof, Elizabeth ..... 94, 346, 432  
 Lindsey, Dorothy ..... 359  
 Linthicum, Richard ..... 156, 259, 360,  
 270, 330, 396, 397  
 Litschl, Robert ..... 321  
 Livengood, Joseph ..... 329  
 Livers, Alfred ..... 94  
 Lloyd, Bertha ..... 94, 324  
 Lloyd, Elizabeth ..... 407, 432  
 Lloyd, Francis ..... 338  
 Lloyd, Ida Hull ..... 363  
 Lloyd, James ..... 125  
 Lloyd, Katherine ..... 345  
 Lloyd, Lulu May ..... 363, 422, 429

Lobanov, Prince Andre ..... 445  
 Locey, Anna ..... 361  
 Lockett, William ..... 289, 290, 328, 393,  
 396  
 Logan, Louise ..... 357  
 Logue, Madge ..... 416  
 Long, James ..... 94, 321  
 Lopez, Hilda ..... 95, 351, 413  
 Lopez, Isabel ..... 421  
 Lord, Kathleen ..... 367  
 Loschony, Gizella ..... 95, 355  
 Lott, Clifford ..... 206  
 Lott, Sinclair ..... 330  
 Lowe, Frank ..... 322  
 Lowe, Louis ..... 196, 237, 405  
 Low, Fanny ..... 95  
 Ludman, Marion ..... 356  
 Ludwig, Joan ..... 357, 387  
 Luebsen, John ..... 314  
 Lueke, Honor ..... 95  
 Lukei, Phillip ..... 443  
 Lundin, Ashley ..... 414  
 Lu Valle, James ..... 435  
 Lyle, Nellie ..... 386  
 Lyman, Harry ..... 419  
 Lynch, Rose ..... 356, 382  
 Lynes, Gary ..... 95, 326  
 Maas, Richard ..... 315  
 Machilig, Filomeno ..... 435, 445  
 MacIse, Dr. Deming G. .... 41, 124  
 Macdonald, Gwen Laurie ..... 361  
 MacMillan, Waldo ..... 323  
 MacMullen, Foster ..... 322  
 Macomber, Elmora ..... 358  
 Macomber, Martha ..... 361  
 Magdlen, Frank ..... 316  
 Magnusson, Eleanor Marie ..... 97  
 Magpiong, Pacifico ..... 97, 435  
 Macuire, Joseph ..... 443  
 Maharg, John ..... 320  
 Maher, Katherine ..... 97, 375  
 Maiken, Jack ..... 322  
 Mainland, Gordon ..... 338  
 Maloney, Pat ..... 298, 305  
 Maltby, Adora ..... 368  
 Mand, Mary Catherine ..... 362, 384  
 Mandeville, Paul ..... 320  
 Mangson, Virginia ..... 348  
 Mann, Adrienne ..... 97, 196, 354  
 Mann, Howard ..... 320  
 Manuel, Peggie ..... 352  
 Manny, Ruth ..... 97  
 Mansfield, Fred ..... 337  
 Mansfield, Harold W. .... 44  
 Manwaring, Elizabeth ..... 363  
 Manwaring, Tom ..... 124  
 Marble, Jean ..... 97, 370  
 Marcus, Frieda ..... 97  
 Markey, Thirza ..... 363  
 Marr, Emily, 130, 150, 363, 385, 423  
 Marsh, Emily ..... 386  
 Marsh, Elizabeth ..... 433  
 Marsh, Mary Elizabeth ..... 345  
 Marsh, Patricia ..... 353  
 Marsh, Ruben ..... 97  
 Marshall, Phyllis ..... 370  
 Martin, Anna Marie ..... 97  
 Martin, Gertrude ..... 433  
 Martin, Janet ..... 98, 199, 352, 415  
 Martin, John ..... 50  
 Martin, Kevin Walter ..... 98  
 Martin, Marjorie ..... 344  
 Martin, Marvin ..... 320  
 Martin, Theodore ..... 317  
 Martin, Walter ..... 327, 436  
 Martinson, Fanchon ..... 371, 433  
 Mastlenkoff, Oleg ..... 435, 438  
 Mason, Geneva ..... 359, 409  
 Mason, Marian ..... 370  
 Mason, Marjorie ..... 371  
 Mason, Sherman Theodore ..... 98, 302,  
 326, 400  
 Mason, Wesley ..... 312, 313, 322, 392  
 MASONIC COUNCIL ..... 442  
 Mateer, Elizabeth ..... 98, 434  
 MATHEMATICS CLUB  
 Mathews, Bonnie ..... 355  
 Mathews, Captain ..... 299  
 Mathews, Everett A. .... 98, 323  
 Mathews, Geraldine ..... 359, 409  
 Mathews, Rodney ..... 323  
 Mathisen, Edna Lorella ..... 98  
 Matter, Merle ..... 328  
 Matthews, Isabel ..... 412  
 Mattison, Eugene ..... 328  
 Mattison, Pnly ..... 357  
 Maule, Laura ..... 367  
 Mautz, Angela A. .... 98  
 Maxwell, Eleanor ..... 434  
 Maxwell, William ..... 244, 261, 323  
 May, Richard E. .... 60, 98, 333, 393  
 Mayhew, Nell ..... 95  
 McAllister, John Vickers ..... 371  
 McAllister, Ruth ..... 95  
 McArthur, Monica ..... 363  
 McBain, Donald ..... 314  
 McBride, Dr. George M. .... 44, 445  
 McCburney, Howard Reed ..... 95, 321  
 McCall, Mluee ..... 407  
 McCallum, Howard ..... 326  
 McCann, June ..... 95, 154, 246  
 McCann, Mary ..... 392, 407  
 McCann, William ..... 55, 59  
 McCarter, Helen ..... 375  
 McCarthy, Elinor ..... 386  
 McCarthy, Elizabeth ..... 370  
 McCarthy, Marion ..... 370, 433, 447  
 McCarthy, John ..... 337  
 McCauley, Clarence ..... 316  
 McClelland, June ..... 387  
 McCloskey, John ..... 317  
 McClure, Mary Musgrave ..... 95  
 McClure, Minetta ..... 360  
 McCormick, Anna Alice ..... 95  
 McCormick, Helen M. .... 95, 357, 416

McCoy, Bernice ..... 349  
 McCoy, George ..... 319  
 McCoy, Isabel ..... 95, 358  
 McCulloch, Elizabeth ..... 392, 416  
 McCullough, James ..... 96, 404  
 McCully, Barbara ..... 358, 385  
 McCune, Kathryn ..... 417, 425  
 McCutcheon, Martha ..... 387  
 McDonald, Donald ..... 331  
 McDonald, Hugh ..... 253  
 McDonald, Marceline ..... 346  
 McDougall, Rosine ..... 412  
 McDuffie, William Allen ..... 96, 324  
 McElheny, Alice ..... 423  
 McElheny, John ..... 55, 128, 196, 330,  
 391, 394, 397, 402  
 McElwraith, George Thomas ..... 96  
 McFarland, Gordon ..... 320  
 MacFarlane, Phoebe Thelma ..... 96, 362  
 McFee, Virginia ..... 363  
 McGee, Ruth ..... 356, 387  
 McGibbon, Isabel Harriot ..... 96, 353  
 McGinnis, Dorothy ..... 96, 373, 445  
 McGinnis, John ..... 96, 326  
 McGregor, Mae Lucille ..... 96  
 McGuigan, Joe ..... 314  
 McGuire, Mae Jane ..... 348, 392  
 McHarg, Elizabeth ..... 155, 361, 446  
 McHenry, Dean Eugene ..... 46, 60, 62,  
 96, 156, 394, 396, 397, 403  
 McInerney, Phyllis ..... 96, 344  
 McInerney, Rose-Marie ..... 352, 412  
 McIntyre, Janet ..... 356  
 McKay, Bert Jr. .... 336  
 McKay, Elizabeth ..... 358, 385  
 McKenney, Herbert ..... 329  
 McKenzie, Leland ..... 316  
 McKay, Alice ..... 344  
 McKim, Grace ..... 342, 365  
 McKinley, Dr. A. P. .... 40  
 McKinnie, Thomas C. .... 313, 338, 400  
 McKnight, Ardene ..... 96, 365  
 McLean, Elizabeth ..... 353  
 McLean, Florence ..... 353  
 McLean, Robert ..... 290, 321  
 McLeod, Angus Merle ..... 96, 318  
 McManus, George S. .... 42  
 McMillan, Loyd D. .... 61, 96, 242, 254,  
 394, 396, 397, 411  
 McMillan, Waldo ..... 419  
 McMullen, Dora Edith ..... 97, 373, 380  
 McNamara, Don ..... 444  
 McPhail, Kemp ..... 133, 321  
 McRae, Ralph Irving ..... 97  
 McRitchie, Alex Watson ..... 58, 66,  
 97, 156, 337, 397, 428  
 McRitchie, Ernest ..... 337  
 McWilliams, Edward ..... 318  
 McWhinney, Patricia ..... 361  
 Mead, Norma ..... 351  
 Meek, Elaine ..... 371  
 Mecowan, Norbert ..... 320  
 Melickian, Ora H. .... 98  
 Melinkuss, Borice ..... 339  
 Melinkuss, Sidney ..... 339  
 Melvin, Charles ..... 55, 194, 326, 397  
 MEN'S GLEE CLUB ..... 206  
 Menzies, Austin ..... 318  
 Mercer, Alice Winifred ..... 98, 364  
 Merino, James ..... 290  
 Merrill, Eibert ..... 315  
 Merrill, Mary ..... 365  
 Merrill, William ..... 337  
 Messer, John G. .... 98, 324  
 Metzger, Marjorie ..... 348  
 Meyer, Harriette V. .... 98  
 Meyer, Margaret ..... 407  
 Meyer, Martha ..... 373  
 Meyer, Lucile ..... 360  
 Newman, Harry ..... 98  
 Michaelis, Elma ..... 364  
 Milach, Nora A. .... 99, 410  
 Miles, Josephine ..... 99, 203, 398  
 Miles, General P. L. .... 42  
 Millar, Theodore ..... 316  
 Millard, Helen ..... 387  
 Miller, Bernard ..... 290, 330, 427  
 Miller, Betty ..... 344  
 Miller, Burton ..... 324  
 Miller, Doris ..... 377  
 Miller, Dorothy F. .... 99, 346  
 Miller, Dr. Earl J. .... 38  
 Miller, Grace ..... 438  
 Miller, Holmes O. .... 99, 116, 332  
 Miller, Dr. Hugh ..... 43  
 Miller, Jabez ..... 328  
 Miller, James ..... 291, 328  
 Miller, Jane ..... 356, 382  
 Miller, Janet ..... 194, 433  
 Miller, Leonard ..... 339  
 Miller, Dr. Loye H. .... 40  
 Miller, Martha ..... 423  
 Miller, Mary Elizabeth ..... 345  
 Miller, Nathan ..... 273, 325  
 Miller, Robert D. .... 325  
 Miller, Ruth ..... 349, 359, 385  
 Miller, Woodie ..... 99, 384  
 Milliron, Jny ..... 332  
 Mills, Helen D. .... 99  
 Milne, David S. .... 99, 206, 393  
 Minock, Daniel F. .... 99, 319, 397,  
 400, 428  
 MINOR SPORTS ..... 297  
 MIRA HERSHEY HALL ..... 386, 387  
 Mitchell, Clay ..... 330  
 Mitchell, Nancy ..... 376, 432  
 Mitchell, Stanley N. .... 426  
 Mitchell, Vera S. .... 99  
 Mitler, Abe ..... 335  
 Mizue, Mary ..... 378  
 Moffatt, Virginia ..... 99, 346  
 Mohan, Hildegarde ..... 352, 423  
 Moldt, Helen E. .... 99  
 Molony, Leona M. .... 60, 99, 349

Monesmith, Burt ..... 331, 393, 427  
 Monten, Dorothea ..... 360  
 Monterastelli, Ida M. .... 99, 141, 156,  
 195, 413, 422  
 Montgomery, Al ..... 279  
 Moomag, William ..... 324  
 Moon, Elizabeth ..... 346  
 Moore, Belva Rae ..... 100  
 Moore, Bernice ..... 362  
 Moore, Carol ..... 344  
 Moore, Dr. Ernest C. .... 35, 445  
 Moore, Ernest C. .... 322, 419  
 Moore, Gilbert ..... 340  
 Moore, Jeanette ..... 362  
 Moore, Katherine H. .... 100  
 Moore, Richard ..... 129, 321  
 Moreno, Beth C. .... 100, 358, 398, 422  
 Morgan, Dale ..... 329  
 Morgan, Glen ..... 324  
 Morgan, Dr. William C. .... 41  
 Morgan, Theo ..... 356  
 Morison, Flora ..... 363  
 Morley, William ..... 327  
 Mormino, Mary ..... 351  
 Morris, Edwin ..... 411  
 Morris, Frances ..... 352  
 Morris, Frank ..... 338  
 Morris, Harry ..... 51, 309, 324  
 Morris, Mark ..... 327, 411, 428  
 Morris, Ralph ..... 333  
 Morris, Ruth Beatrice ..... 100  
 Morrison, Jack ..... 330  
 Morrison, Marshall ..... 317  
 Morrison, Shirley ..... 355  
 Morrow, Allean ..... 369  
 Morrow, Marjorie ..... 349  
 Morse, Marjorie ..... 360  
 Mortberthz, Norma ..... 98  
 Northland, Rex J. .... 330, 419  
 Nortimer, Henry ..... 337, 428  
 Morton, Elizabeth ..... 363, 395  
 Moselle, Merle ..... 346  
 Mosher, Sara ..... 357, 425, 430  
 Mosher, Frances ..... 357  
 Most, Nate ..... 355  
 Motridge, Ruth Segel ..... 100  
 Moulin, Stewart ..... 329  
 Mountain, Gwynne ..... 377  
 Mox, Dorothy Marie ..... 100  
 Mueller, Marie, ..... 199, 202, 415, 422  
 Mulhaupt, Dick ..... 243, 255  
 Muller, Walter ..... 256  
 Mulvehill, Mary ..... 349  
 Murchison, Isabel ..... 344  
 Murdock, Hazel ..... 406  
 Murphy, Alice Rita ..... 100  
 Murphy, Gertrude II. .... 100, 363, 395  
 Murphy, Helen ..... 363, 395  
 Murphy, Regina Helen ..... 100  
 Murphy, Tom ..... 280  
 Murphy, William ..... 323  
 Murray, A. E. Helen ..... 392  
 Murray, Bonnie ..... 348  
 Murray, Margaret ..... 374  
 Murrell, Cecil ..... 445  
 Muskat, Morrie Stanley ..... 100, 312,  
 313, 339  
 Musser, Robert ..... 317  
 Match, Caroline Isabelle ..... 100, 401  
 Myers, Eugene ..... 333  
 Myers, Grace ..... 100, 217, 430  
 Myers, Lawrence ..... 273, 338  
 Myers, Virginia Ellen ..... 100  
 Nakai, Helen ..... 378  
 Nakanoo, Ben ..... 101  
 Napier, Inez ..... 350  
 Nassem, Loretta ..... 345  
 Nattkemper, Clark ..... 331  
 Nau, Frank ..... 333  
 Nettle, John ..... 321  
 Noddermeyer, Pauline ..... 101, 407  
 Neff, Helen ..... 101  
 Neet, Mabelle ..... 101  
 Neilson, Mary Jane ..... 349  
 Nelson, Art ..... 340  
 Nelson, Edgar ..... 61, 101, 321  
 Nelson, Glenn ..... 319, 400  
 Nelson, Herman ..... 328  
 Nelson, Louise ..... 352  
 Nelson, Vincent ..... 328  
 Nemiroff, Lillian ..... 372  
 Newberry, Ruthelma ..... 401, 407, 415  
 Newhold, Louise ..... 341  
 Newby, Perlita ..... 356  
 Newland, Elizabeth ..... 355, 418  
 Newman, Charles ..... 338  
 Neylan, John ..... 41  
 Niblock, George ..... 327  
 Nichols, Barbara ..... 345  
 Nichols, Dorothy ..... 346  
 Nicholson, Grigsley ..... 309, 317  
 Nicholson, George ..... 101  
 Nicholson, Ruth ..... 351  
 Niekum, Marjorie ..... 351  
 Nida, Eugene ..... 434  
 Niemi, Ellen ..... 437  
 Nightingale, Henry ..... 355  
 Neman, Goldie ..... 101  
 Nishida, Toshimi ..... 435, 445  
 Nissen, Virginia ..... 370  
 Nixon, Lucille ..... 407  
 Noble, Chester ..... 317  
 Noble, Douglas ..... 98  
 Noble, Dr. Howard S. .... 41, 46, 385  
 Nolte, Florence ..... 101  
 Nordlie, Philip ..... 318  
 Norfleet, Houghton ..... 234, 243, 320  
 Norius, Martin ..... 339  
 Norswing, Inger ..... 377  
 Northington, Ann ..... 348  
 Norton, Mary ..... 354  
 Norton, Sanford ..... 101, 165, 200,  
 230, 310, 325, 384, 391  
 Nossoff, Eleanor ..... 434  
 Nowell, Eunice M. .... 101, 406, 425

Nugent, Anne	101	Phillippi, Louis	316, 323	Rice, Harrison	200, 315, 391	Schleicher, Gretchen	361
Nyhus, Sidney	321	PHYS. ED. CLUB	141	Rice, Katherine	345, 433	Schresson, Sylvan	339
Oberg, Ruth	352	PI BETA PHI	369	Rich, Thomas	197	Schlosser, Helen	412
Oberstone, Marvin	339	PI DELTA PHI	413	Richardson, Doris	107, 342, 343, 376, 432	Schlosser, Lillian	110, 385
O'Brien, Jerome	101, 330	PI KAPPA DELTA	414	Richardson, Earl	49	Schlyer, Charlotte	347
O'Connell, Lois	349	PI KAPPA PI	415	Richardson, Marion	376, 432	Schmidt, Frederick	330
O'Connor, George	132, 318	PI KAPPA SIGMA	416	Richardson, Nella	371	Schmidt, Ted	318
O'Connor, Joe	332	PI LAMBA THETA	417	Richer, Patricia	107, 217, 357, 430	Schaefer, Arthur	328
O'Connor, William	322	PI SIGMA ALPHA	418	Richie, Marjorie	107	Schoening, Hester	446
O'Donnell, Mary	102, 375	PI SIGMA GAMMA	369	Richmond, James	107, 320	Schofield, Betty	348
Ogier, Evelyn	112, 351	Pickering, Ida Mae	387	Ridgway, Kate	363	Schomaker, C.	438
O'Hara, John	328	Pier, Mortimer	194, 327	Riddle, Ralph	340	Schottland, Edward	334
O'Hern, Eileen	373	Pike, Thomas	333, 428	Riesenberg, Sol	107	Schreiner, Alexander	210
Ohly, Frank	102	Piackney, Ruth	345	Riley, Blanche	367, 447	Schultz, Marjorie	110
Ohly, Robert	404	Pinkham, Rachelle	344	Rimpau, Edward	332	Schultz, Peggy	359
Okubo, Yoshi	410, 102, 378	Piper, Dorothy	352, 360	Ring, Helen	359	Schultz, Robert	328, 411
Off, Estelle	102, 366	Pingree, Beth	350	Ringer, Lee	107, 325, 391, 397, 402	Schumana, William	333
Oliver, Virginia	370	Pinaey, Warren	338	Ringuist, Blythe	141, 151, 155, 352	Schwab, Oliver	212, 414
Oliver, Homer	333, 397, 242	Pitman, Hugh	104	Ripley, Frank	315	Schwartz, Bernard	197
Oliver, Hunk	258	Pitt, Frances	431	Ripling, Martha	357	Schwartz, Carlton	328
Olmstead, Myrta	358	Piver, Arthur	324	Ritche, Evelyn	358	Schwartz, Jack	435, 445
Olney, Jane	155, 374, 146	Plane, Evelyn	104, 146, 345	Rittenberg, Paul	107, 418	Schwartz, Sarah	110, 361
Olsen, John	196, 322	Platt, David	55, 60, 104, 306, 325	Ritz, Ruth	107, 362	Schwer, Catherine	353
Olsen, Maxine	102, 136, 145, 156, 341, 385, 390, 422	Plumer, Howard	55, 61, 156, 290, 332, 393, 396, 397, 428	Roach, William	108, 319	Scott, Loretta	348
Olson, Elmer	102	Podoll, Roberta	342, 347	Roath, Edna	424	Scott, Virginia	387
Olson, Mabel	102	Pohlman, Alice	104, 369	Robb, Jean	108	Scowcroft, Marion	377
Olson, Margaret Ann	360, 113	Poaitz, Olive	347	Robbins, Cliff	272	Scura, John	323
O'Malley, Edward	195, 340	Pope, Jane	349	Roberts, Clara	108	Searle, Marguerite	362
OMICRON NU	408	Porter, Antoinette	104, 359	Roberts, Donna Mae	420	Scaton, Beatrice	357
O'Neil, Robert	322	Porter, Helen	346, 382	Roberts, Harriet	386	Sechrest, Mildred	110, 392, 407
O'Neil, Philip	318	Porter, Jane	358	Roberts, Howard	244	Seeds, Janet	382
Ondrasik, Steve	323	Poulton, Margaret	104, 372	Roberts, John	108, 396, 397	Segal, John	110
Oag, Eleonor	102	Poulton, Mary	105, 342, 343, 352	Roberts, Marjorie	349	Segal, Hirsch	355
Onions, Dorothy	102, 344	Powell, Dorothy	344, 423	Roberts, Patricia	376	Sellemeier, Martha	110, 360, 403, 424, 430, 444
Orr, Frank	331	Powell, Lucille	345	Robertson, Marjorie	342, 345, 385	Shamblin, Leroy	320
Osborne, Dorothy	102, 196	Powell, Sylvia	105, 369, 425	Robinson, Billy	410	Shapiro, Bessie	445
Osborne, Grace	361	Pratt, Ethel	105	Robinson, Gladys	370	Shapiro, Edward	334
Osborne, Winifred	102	Pratt, Wayne	331	Robinson, Harry	316	Shaw, Bernice	349
Osherenko, Joseph	51	Press, Joe	339	Robinson, Wilma Dooley	375	Shaw, Virginia	111, 359
Oster, Fred	257	Preston, Elsie	105, 342, 343, 367	Robison, Alvia	196, 331, 391, 402	Shaw, William	111, 318
Otera, Ada	378	Preston, Katherine	105	Robison, Betty	371, 423, 447	Shea, Katherine	351
Overbeck, Virginia	352	Prestoa, Margaret	216, 444	Robison, Everett	340, 435, 445	Shearer, John	330
Owens, Eloise	386	Prettyman, Clara Louise	129, 137, 149, 343, 361, 429	Rogbe, Elizabeth	361	Sheeler, Frances	383
Pack, Lloyd	443	Priaux, Marjorie	105, 360	Rockett, Helen	132, 344	Shell, Lois	388
Packer, Richard	102	Price, Winifred	365	Rockey, Dr. Ordean	43	Shellaby, Robert	199, 327, 419
Padall, Roberta	342	Priestman, Ruth	345	Rodden, Frances	364	Shepherd, Gertrude	355
Page, Hollis	340	Priewe, W. J.	51	Roddick, Virginia	361	Sherman, Charlotte	111
Page, Lois	103, 345	Primock, Marian	105, 366	Rodgers, Frances	108, 360	Shepherd, Phillip	332
Page, Marguerite	352	Prince, Ellen	371	Rogers, Florence	336	Sheran, Rose Marie	356
Page, Maxine	377, 399	Pringle, Marjorie	105, 367	Rogers, Hugh	332	Sheridan, Bart	198, 202, 313, 326
Page, Robert	217, 327, 391, 394, 397, 403, 436, 444	Prior, Robert	105	Rogers, Welda	367	Sherman, Marjorie	437
Pagliuso, John	338	Protheroe, Anne	349	Rohman, Arthur	108, 156, 194, 332, 397, 400, 402	Sherman, Mary	432
Paine, Edith	103, 352	Protheroe, Lorraine	105	Rohrbaugh, Delbert	328	Sherman, Ruth	424
Palette, Drew	321, 402	Prusia, Ruth	105	Rolph, Jr. James	34	Shimling, Helen	436
Palmer, Eloise	103	PRYTANEAN	422	Romm, Soia	108	Shine, Elizabeth	363
Palmer, Helen	103	PSI CHI	420	Ronal, Aana	353, 392	Shinn, Betty	352
Palmer, Leona	370	Pugh, Evelyn	59, 105, 139, 148, 365, 390, 410, 422	Rookey, Jane	361, 429	Shinn, Kathleen	349
Pamy, Elizabeth	345	Pugh, Madalya	150, 433	Rooth, Edna	362	Shinn, Randolph	318
Papson, John	103	Pulfer, Fred	317	Root, Katherine	406	Shipe, Lonae	111
Parent, Nancy	103, 144, 370, 390, 418, 422, 429	Purcell, Elizabeth	360	Roquet, Melva	386	Shoel, Ruth	357
Park, Joy Mae	447	Pyle, Ralph	333	Rose, Helen	108, 388	Shoenberger, Virginia	354
Parker, Elizabeth	361, 407	Querio, Edith	154, 441	Rose, Lou	260, 281, 321	Shoening, Hester	154
Parr, Phyllis	352, 436	Quiver, Margaret	356	Rosabelle, Rose	347	Sholtz, Anna	408
Part, Irwin	339	Quina, D'Arcy	321	Rosenberg, Carolyn	146, 198, 415	Short, Dick	444
Partridge, Finette	447	Quina, Mary	147, 357	Rosin, Phyllis	372	Short, Melville	111, 304
Pash, George	103	Raber, Mildred	439	Ross, Frances	108	Shropshire, Eileen	417
Pash, Max	331	Rabinowitch, Bernard	334	Ross, Henry	108, 393, 337, 411	Show, Virginia	348
Patterson, Elmer	326	Rabinowitch, Mark	325	Ross, Percy Allen	108, 339	Showman, Dr. Harry	40
Pattison, Cyathia	103, 367	Rafferty, Thomas	245, 330	Ross, Gilbert V.	109, 331	Shryack, Zilpha	365
Paulson, Lorraine	440	Radcliffe, Virginia	356	Rosser, Gladys	207	Shulman, Leo	320
Payne, William	103, 323	Raitzas, Ida	366	Rossi, Felix	291, 336, 396	Shutt, Marion	360
Pearson, Alberto	239, 321, 400	Rally, Janet	370	Roth, Betty Jane	362	von Siek, Gladys	118, 353
Pearson, Evelyn	439	Rambo, Mary	105	Roth, Jack	325	Sieck, Lorene	383
Pearson, Edward	103, 312, 313, 334	Rambo, Irene	197, 387	Roth, Sidney	339	Siewart, Dorothy	111, 359
Peck, Arnold	312, 313, 340	Ramey, Arthur	318	Rothenberg, Aaron	201, 339	SIGMA ALPHA EPSILON	331
Pelham, James	327	Ramsdale, Anne	377	Rothwell, Marjorie	356	SIGMA ALPHA IOTA	424
Pembroke, Betsy	140, 197	Randall, George	328	Rothwell, Thomas	332	SIGMA ALPHA MU	334
Pence, Vincent	338	Raney, Farnes Lee	348	Rowley, William	109, 273, 309, 332	SIGMA DELTA PI	421
Pendleton, Dorothy	103, 354	Rappaport, Florence	348	Rover, Gladys	353	SIGMA DELTA TAU	372
Pendleton, Jeanette	342, 343, 346	Rasmusse, Irma	437	Rowe, Harriet	360	SIGMA GAMMA EPSILON	426
Penfield, Jean	103, 416	Ravitch, Marcella	366	Rowe, Virginia	363	SIGMA KAPPA	371
Pennington, Phyllis	359, 444	Rawley, William	396	Rubatto, Pierina	364	SIGMA NU	332
Pennock, Helen	344	Rawson, Aliae	365	Ruble, Ruth	344	SIGMA PI	333
Perigord, Dr. Paul	39, 338	Raup, Harold	437	Ruckstell, Patricia	363	SIGMA PI DELTA	425
Perry, Eleanor	362	Read, William	106, 298, 312, 337, 393, 397, 405, 428	Rubin, Edward	414	Silberman, Lou	414
PERSHING RIFLES	419	Reams, David	106, 328	Rurg, Lillie	392, 407	Silbert, P.	444
Person, Ben	50	Reber, Mildred	106, 408	Rubin, Esther	109	Silverberg, Dorothy	384
Peters, May	383	Record, Virginia	106	RUDY'S HALL	388	Silverman, Ivan	335
Peters, Caroline	103	Redwine, Olivia	361	Ruggles, Robert	109, 314	Silverman, Shirley	347, 433
Peterson, Florence	104	Reed, Delmar	106, 321	Russell, Ross Jr.	336	Silvermale, Rex	312, 313, 331
Peterson, Irene	234, 438	Reed, Donna	106, 364	Ryall, Frances	109, 345	Simms, Aliceruth	365
Peterson, Louise	438	Reed, Eleanor	361	Ryan, Fred	314	Simon, LaVera	354, 375, 385
Peterson, Pauline	371	Reed, Georgia	106	Ryan, Patricia	377	Simonson, Russell	405
Peterson, Theodora	104, 410	Reed, Howard	326	Rykoff, Judith	347, 414, 436	Simonson, MaryLou	357
Peterson, William	319	Reed, Lawlor	93	Sabin, Theodosia	367	Simpson, Dorothy	345
Pettit, Lillian	362	Reeder, Florence	106	Saffel, Beryl	109	Sims, Lewis	111, 206, 340
Pettit, Luella	362	Reeder, Lorraine	345, 410	Safstrom, Carl	332	Sims, Margaret	111
Phair, Lena	371	Reeve, Alan	321	Saito, Joha	109	Simon, Stanley	111
Phares, Mae	104	Reeve, Robert	321	Salberg, A.	439	Sims, Walthea	435, 447
Phelps, Adele	355, 363	Reeves, Maxine	106, 416	Salisbury	329	Sinclair, Geaevieve	439
PHI BETA	401, 412	Rehrig, Muriel	198, 365, 423	Saller, Helea	109	Sinclair, Porter	111, 348
PHI BETA DELTA	319, 325	Reidy, Ella May	360	Salm, George	328	Singer, Charlotte	347
PHI DELTA	368, 358	Reinhard, Marie	374	Salyer, William	109	Singman, David	334
PHI DELTA THETA	320, 328	Reinhard, Robert	106, 315, 400	Samuels, Gladys	109	Sisson, Albert	320
PHI GAMMA DELTA	327	Reinisch, Dr. Frank	438	Sanderson, Ann	109, 358	Skaife, Alice	112, 392
PHI KAPPA PSI	330, 322	Reismaa, Hyman	335	Sanderson, Jean	110, 416	Skianer, Carl	198, 322
PHI KAPPA SIGMA	321, 329	Reismaa, Sam	335	Sandstone, Harvey	314	Slater, Aurora	112
PHI MU	365, 357	Reiter, Nettie	106	Sandusky, Farrar	367	Slater, Helen	408
PHI OMEGA PJ	360, 367	Remsburg, Jack	107, 322	Sansou, Lester	318	Slaughter, Robert	330
PHI PHI	403, 411	Rennack, Nadyne	351	Saunders, Hubert	316	Sloan, Ralph	420
PHI SIGMA PI	359, 366	Rennick, Dorothy	439	Sarrail, Pauline	371	Slosberg, Sonial	339
PHI UPSILON PT	405, 409	Reskin, Florence	347	Sartori, Margaret	37	Smalley, Stanley	316
PHILOKALIA	404, 410	Reskin, Lillian	347	Saunders, Sydney	110	Smillie, Jessie	112, 355, 432, 440
PHILIA CHAPTER	379, 385	Reynolds, Allan	216	Sayer, John	324	Smith, Ada	444
Phillips, Audrey	362, 374	Reynolds, Coleman	322	Sawin, Nancy Lee	384	Smith, Audrey	412
Phillips, Madeline	147, 199, 352, 360, 392, 415, 433	Reynolds, Margaret	352	Sawyer, Theodore	340, 419	Smith, Bernice	112
Phillips, Ernest	130, 328	Reynolds, Rachel	107	Sawyer, Tom	340	Smith, Bonnie	425
Phillips, Fern	104	Rhodes, Jane	397	Saxon, Frances	110	Smith, Charles	58, 312, 328, 396
Phillips, Frank	418	Rhodes, Winifred	107, 342, 343	SCABBARD AND BLADE	428	Smith, Charles	313, 329, 396
Phillips, Gertrude	360, 366, 104	Rhone, Edward	107, 312, 336, 400	Scharlin, Louis	334	Smith, Clarence	290, 321, 397
Phillips, Rosslyn	104			Schell, Kathryn	349	Smith, Delda	370
				Schiefele, Marian	367	Smith, Dimock	331
						Smith, Earl	316



Smith, Edward .....112  
 Smith, Elizabeth .....439  
 Smith, Helen .....112, 371, 422  
 Smith, Herbert .....340, 426  
 Smith, Jane .....353  
 Smith, Lorraine .....370  
 Smith, Lydie .....364  
 Smith, Marjorie .....353, 433  
 Smith, Marion .....330  
 Smith, Mildred .....385  
 Smith, Orrian .....363  
 Smith, Paul .....120  
 Smith, Richard .....136, 320, 444  
 Smith, Sarah .....112  
 Smith, Virginia Alice .....356, 373  
 Smith, Virginia Deett .....112  
 Smolowitz, Idella .....372  
 Smolowitz, Sylvia .....342, 372  
 Smyser, Harold .....338  
 Snell, Ruth .....425  
 Snow, Jane .....370  
 Snyder, Joe .....382  
 Sodoma, Kathryn .....112, 368  
 Soest, James .....111, 112, 260, 280, 332, 396  
 Soghor, Ida .....216  
 Solinger, Sam .....112  
 Solomen, Bertha .....372  
 Solomon, Ed .....281  
 Solomon, Madalyne .....407  
 Solomon, Robert .....339  
 Sonntag, Philip .....338  
 Sonoda, Mary .....378  
 Sooy, Louise .....40  
 SOPHOMORE SERVICE .....427  
 Sorben, Gladys .....112, 380, 385  
 Sorge, Barthold .....237, 405  
 SOUTHERN CAMPUS .....194, 195, 196, 197  
 Spaacke, Edward .....329  
 Spaulding, William .....43, 241  
 Spenetta, Betty .....352  
 Spencer, Eleanor .....376  
 Spencer, Elizabeth .....113  
 Spencer, June .....365  
 Spencer, Lee .....404  
 Spencer, William Lee .....113  
 Spencer, Willie E. ....113, 359  
 Spenser, Dorothy .....352  
 Spenser, Margaret .....376  
 Spitzler, Isabel .....356  
 Spilker, Helen .....347  
 Sprague, Lillian .....113, 370, 413  
 Springsman, Fritz .....199  
 Sproul, Hugo .....208, 316, 413  
 Sproul, Dr. Robert .....35  
 Sprunger, Margaret .....437, 438  
 SPURS .....423  
 St. Clair, Vida .....109  
 St. George, Harry .....109, 340  
 Stach, Mildred .....113  
 Stamps, Marguerite .....353  
 Stamps, Peggy .....433  
 Stanford, Sam .....330  
 Stanley, Albert .....325  
 Stanley, Jane .....365  
 Stanley, Lillian .....113  
 Stanley, Lowell .....50  
 Stanton, Ernest .....113  
 Stanton, Parthenia .....361  
 Stanton, Virginia .....352  
 Staples, Eleanor .....113, 365, 440  
 Staples, Virginia .....363  
 Starr, Charles .....113  
 Starr, Vernon .....113  
 Stenrns, Elise .....347  
 Stenrns, Melissa .....363  
 Stegman, William .....333  
 Stein, Gertrude .....113  
 Stein, Philip .....335  
 Stephenson, Myrtle .....113, 386, 413  
 Stephenson, Priscilla .....387  
 Stermer, Robert .....321  
 Stevens, Lillian .....437  
 Stevenson, Dorothy .....114, 435, 445  
 Stevenson, Duane .....281  
 Stevenson, Elizabeth .....114, 435  
 Stewart, Edith .....440  
 Stewart, Gail .....323  
 Stewart, Grace .....114  
 Stewart, Jane .....342, 371  
 Stewart, Jean .....114, 342, 363  
 Stewart, Malcolm .....312, 313  
 Stewart, Sadie Belle .....114, 409  
 Stickel, Walter .....114, 156, 245, 394, 396, 414, 418  
 Stimson, Claire .....114, 147, 362, 415, 420  
 Stimson, Patricia .....363, 395, 429  
 Stringfellow, Mary .....358  
 Stoden, Katherine .....342  
 Stoefen, Howard .....59, 114, 397, 400  
 Stoller, Eleanor .....347  
 Stone, Edna .....365  
 Stone, Jewell .....432  
 Stone, Leonard .....114, 443  
 Stonecypher, William .....55, 214, 312, 320, 400, 414  
 Storm, Margaret E. ....114, 407, 424  
 Storm, Margaret .....438  
 Story, Winnifred .....342  
 Strand, Ellenor .....401, 415, 440  
 Strickland, Janet .....406  
 Strimling, Hilda .....347  
 Strohm, John .....114  
 Strom, Kenneth .....322  
 Stroud, Brooks .....319  
 Stroud, Margaret .....387  
 Stull, Vera .....114, 359  
 Stump, Harwood .....212, 214  
 Sturgis, Marjorie .....54, 138, 154  
 Strutt, Eric .....318  
 Sturzenegger, A. J. ....49, 249  
 Sullivan, Dorothy .....424  
 Sullivan, Henry .....317

Sullwold, Gretchen .....447  
 Sumner, Esther .....433  
 Sumner, John .....312, 337, 411  
 Sundstrom, John .....443  
 Sunshine, Albert .....115  
 Sutcliffe, Janice .....362, 424  
 Suzuki, Alice .....378  
 Svendsen, Jack .....115  
 Swan, Janet .....376, 432  
 Swanner, Norma .....115, 349  
 Swanson, Virginia .....348  
 Swartout, Eugenia .....376, 423  
 Swartz, Bobbie .....115  
 Sweezy, Jean .....115  
 Sweeney, Isabelle .....115, 356  
 Sweet, Dan .....115  
 Sweet, Raymond .....115  
 Sweet, Katherine .....361  
 Sweet, Norma .....334  
 Swigert, Harry .....115  
 Swartwood, Roger .....336  
 Tafe, Harvey .....50, 397  
 Talbot, John .....59, 63, 115, 156, 321, 396, 397  
 Talin, Robert .....434  
 Tanner, Glenn .....312, 313, 330  
 Tantlinger, Ruth .....115  
 Tappe, Margaret .....115, 416  
 Tatum, Natalie .....363  
 TAU DELTA PHI .....335  
 Tauxe, Dorothy .....115  
 Taylor, Alice .....116, 353, 400, 433  
 Taylor, Frances .....374  
 Taylor, Gladys .....116  
 Taylor, Jane .....370  
 Taylor, Jessie .....346, 432  
 Taylor, Ruth .....374  
 Teach, Muriel .....116  
 Teague, Charles .....37  
 Temple, Sydney .....316  
 TENNIS .....271  
 Teplesky, Ethel .....347  
 Terrell, Henry .....308, 330, 394, 428  
 Textor, Florence .....116, 375  
 Timmsen, Doris .....116  
 Thatcher, Frances .....356  
 Thatcher, Mary Jane .....385  
 Thatcher, Mildred .....362  
 Thayer, Barbara .....116, 416  
 Thayer, Jack .....204, 333, 397, 402  
 Thelin, Willard .....340  
 THETA CHI .....340  
 THETA DELTA CHI .....336  
 THETA PHI ALPHA .....375  
 THETA UPSILON .....376  
 THETA XI .....338  
 Thomas, Deane .....421  
 Thomas, Estelle .....344  
 Thomas, Josephine .....154, 446  
 Thomas, Katherine .....116, 371  
 Thomas, Margaret .....116  
 Thomas, Marion .....141, 357, 361, 395, 420, 422  
 Thomas, Starr .....329  
 Thompson, Betty .....432  
 Thompson, Blossom .....116  
 Thompson, Clarice .....116  
 Thompson, Dorothy .....377  
 Thompson, Ed .....340  
 Thompson, Eleanor .....370  
 Thompson, Elizabeth .....373  
 Thompson, Genevieve .....377  
 Thompson, Gwendolyn .....116, 352  
 Thompson, Dr. Helen .....44  
 Thompson, Judge Ira .....42  
 Thompson, La Rue .....432  
 Thompson, Naomi .....367  
 Thompson, Vivian .....408  
 Thornton, Betty .....365  
 Thrift, Harriet .....345  
 TIC TOC .....429  
 Tidball, Jack .....272  
 Tiel, Bertram .....444  
 Tiernana, Virginia .....386  
 Tilden, Alice .....197, 433  
 Tilley, Norma .....371, 387  
 Tillock, Joan .....116, 384  
 Tindall, Evelyn .....348  
 Tindog, Sinforsoso .....445  
 Tingle, Betty .....365  
 Tipton, Margaret .....353, 433  
 Tobin, Florence .....349  
 Todd, Audrey .....362  
 Todd, Madeleine .....116, 348, 401  
 Toews, Frieda .....117, 424, 440  
 Tom, Edward .....117, 435  
 Tomb, Alice .....345  
 Tomblin, James .....117  
 Tomio, Yone G. ....117, 378, 421  
 Toolen, Jennette .....356  
 Topping, Helen .....412  
 Townsend, Edmee .....361  
 Townsend, J. Robert .....426  
 Townsend, Marjorie .....117, 395  
 TRACK .....280  
 Tracy, Doris .....386  
 Tracy, Muriel .....117  
 Tracy, Rhoda .....345, 392  
 Treger, Frances .....356  
 Trafton, Thelma .....117, 354  
 Treanor, Jack .....337  
 Trester, Clayetta .....374  
 Trevor, Nancy .....387  
 TRI-C .....433  
 Trimble, Clinton .....117  
 Trosper, Vernette .....137, 152, 413, 416, 421, 422  
 Trout, Alice .....117, 382, 444  
 Troy, Helen .....117, 381, 383  
 Trusel, Helen .....345  
 Trust, Irwin .....339  
 Tschau, Carl .....317  
 Tucker, Ena .....117, 421  
 Tucker, Margaret .....117, 386  
 Tullar, Richard .....117, 405

Turner, Loraine .....385  
 Tyler, Roland .....337, 411  
 Ubbe, Ann .....359  
 Ulrich, Loia .....438  
 Undergraduates .....127  
 Upholt, Henry .....117, 420  
 Upton, Dorothy .....447  
 Vahey, Christine .....196, 349  
 Van Brunt, Barbara .....362  
 Vance, Rosalie .....345  
 Van Damm, John .....318  
 Vandergrift, Robert .....130, 313, 324, 427  
 Van Kesteren, Audrey .....367  
 Van Leuven, Karl .....333  
 Van Slyke, Earl .....201, 318, 391, 397, 402  
 Van Winkle, Lucile .....118, 352, 430  
 Vardon, Geraldine .....373  
 Vaughn, John .....118, 121, 318, 397  
 Vejar, Ray .....331  
 Veitch, Peter .....333  
 Verheyer, Marie .....375  
 Vincent, Cora Louise .....360  
 Vickers, Dorothy .....349  
 Vickers, James .....338  
 Vidor, Walter .....336  
 Viles, George .....340  
 Vinnicof, Cecil .....339  
 Vivrett, Frank .....326  
 Vodra, Victor .....338  
 Volk, Caroline .....118, 371  
 Wade, Mary Elizabeth .....118, 371  
 Wade, Robert .....321  
 Wadsworth, Flora May .....118  
 Waggoner, Catherine .....357  
 Waian, Elian Leo .....118  
 Waite, Lucile .....439, 118  
 Wakamatsu, Frances .....378  
 Wakeman, Norman .....321  
 Waldron, Richard .....118  
 Walker, Eleanor .....363  
 Walker, Frances Ann .....371  
 Walker, George .....330  
 Walker, Grace .....359  
 Walker, Jack P. ....118, 312, 314  
 Walker, Jane .....407  
 Walker, Lloyd .....299, 326, 428, 442  
 Walker, Mildred .....118, 381, 384  
 Wallace, Arnita .....362, 444  
 Walsh, Dorothy .....349  
 Walsh, Marguerite .....356  
 Walter, Alice .....361  
 Walther, Edward .....326, 312  
 Ward, Alfreda Louise .....118  
 Ward, Dorothy .....357  
 Ward, Helen .....360  
 Ward, Jeanette .....118  
 Ward, Mabel Vivian .....119, 364  
 Ward, Margaret .....133, 358, 385  
 Ward, Virginia .....342, 343  
 Warner, Anne .....119  
 Warner, James .....119, 393, 333  
 Warner, Martha Jane .....119, 123, 216, 357, 430  
 Warner, Naydine .....353, 119  
 Wass, Alice .....372  
 Waters, Jane Lucile .....119  
 Watkins, Dr. Gordon S. ....43  
 Watson, Arthur .....119, 321, 396, 397, 405  
 Watson, Dorothy .....137, 359, 444  
 Watson, Virginia .....432  
 Watt, Eleanor .....371  
 Wattson, Lois .....377  
 Waxler, Helen .....366  
 Weaver, Ethelyn M. ....425  
 Weaver, Evelyn D. ....119, 425  
 Weaver, Hazel .....119, 374, 385  
 Weaver, Nell .....367  
 Webecke, Ernest .....438  
 Weber, Antoinette .....410, 416, 119  
 Weber, Paul .....338  
 Webster, Virginia .....356, 119  
 Weck, Elise .....342, 343, 362  
 Wedge, Eleanor .....439  
 Wedge, Natalie .....120  
 Week, Elisa .....392  
 Weeks, Mary Lou .....200, 365  
 Weinberg, Rosalind .....120, 347  
 Weinstein, Flora .....120, 366  
 Weisman, Ollie .....120  
 Weisman, Steve .....291, 325  
 Weir, Juliet .....361  
 Weisel, Pete .....317  
 Weisinger, Molly .....371  
 Welbourn, Dorothy .....370, 395  
 Welch, Austin .....338  
 Welch, M. Aileen .....120  
 Welcher, Eugenia .....120, 385, 342, 343, 350  
 Welensky, Al .....444  
 Wellendorf, Leonard .....75, 156, 242, 251, 261, 329, 397, 411, 428  
 Wells, Carolyn .....369  
 Wells, Dorothy .....349  
 Wells, Esther .....346  
 Wells, John .....330  
 Wells, Richard .....132, 330  
 Wells, Stuart .....198, 402  
 Wents, Genevieve .....377  
 Wentser, Verne .....340  
 Wentzel, Ramona .....197, 433, 377  
 Wescott, Leonore .....344  
 Wescott, Walter .....125  
 West, Dorothy .....344  
 Westphal, Geroge .....337, 313  
 Wexler, Muriel .....372  
 Whalen, Rosemary .....197, 356, 444  
 Wharton, Elverdeen .....360  
 Wheeler, Russell .....419  
 Whinnery, Carroll .....120  
 White, Dorothy .....358  
 White, Genevieve .....392, 362  
 White, Geraldine .....359

White, Mary .....362  
 White, Ruth .....346  
 White, Jr. Stanley .....329  
 Whitehorn, Faran .....331  
 Whitelock, Julia .....120  
 Whitlock, Genevieve .....432, 120, 416  
 Whitmore, Helen .....120  
 Whitney, Lewis J. ....120, 411, 238  
 Whittier, Lewis .....321  
 Wickert, Frederic .....329  
 Wienenga, Marian .....439, 432, 120  
 Wilding, Doris .....120, 345, 410  
 Wilgus, Jack .....327  
 Wilgers, John .....436  
 Wilkie, Marjorie .....348  
 Wilkinson, George .....404, 336  
 Willard, Jean Adair .....131, 140, 423  
 Willens, Gertrude .....121  
 Willens, Grace .....441  
 Williams, Alice .....121  
 Williams, Anna Lee .....371  
 Williams, Beauford .....323  
 Williams, Catherine .....377  
 Williams, Charles .....324  
 Williams, Christine .....349  
 Williams, Constance .....357  
 Williams, Dorothy .....121, 401, 440  
 Williams, Elizabeth .....346, 388  
 Williams, Eugene .....316, 313, 312  
 Williams, Frances .....406, 121  
 Williams, Julia .....364  
 Williams, Margaret .....420, 121, 369  
 Williams, Otto .....338  
 Williams, Virginia .....361  
 Williams, Winslow .....323  
 Willock, Jessie .....361  
 Wills, Eloise .....121  
 Willy, Morgan .....316  
 Wilson, Barbara .....384  
 Wilson, Effie .....355, 121  
 Wilson, Herbert .....435, 315  
 Wilson, Inez .....409, 121  
 Wilson, Irene .....121  
 Wilson, Jayne .....343, 363  
 Wilson, Kathleen .....353  
 Wilson, Marjorie .....121  
 Wilson, Myrna .....357  
 Wilson, Kayma .....121, 358  
 Wilson, Robert .....324, 121  
 Wilson, Selma .....121  
 Windmuller, Frances .....362  
 Winn, Adele .....374  
 Winter, Betty .....358  
 Winter, William .....281, 321, 396  
 Winters, Dorothy .....384  
 Winzeler, Eugenia .....344  
 Wiscomb, Scott .....331  
 Wisdom, Hazel .....359  
 Wisdom, Helen .....342  
 Withers, Charles .....122  
 Withers, Yvonne .....122, 416, 440  
 Witkowski, Florrie .....200, 365  
 Wittenberg, Arthur .....324  
 Witzel, Herman .....122, 334, 396, 400  
 Wolfner, Dr. Frederick .....338  
 Woerner, Lorraine .....122, 363  
 Wolfe, Marion .....122  
 Wolpert, Jane .....363  
 Wood, Catherine .....408, 417, 439  
 Wood, Douglas .....323  
 Wood, Eleanor .....351  
 Wood, Grace .....349  
 Wood, John .....323  
 Wood, May Elizabeth .....122, 371, 418  
 Woodbury, Dorothy .....413  
 Woodhull, Earl .....122, 291  
 Woodruff, Roland .....321  
 Woods, Margaret .....370, 436  
 Woods, Robert .....327, 428  
 Woodworth, Delbert .....122  
 Woodward, Dorothy .....434  
 Woodward, Ester .....377  
 Woolpert, Elton .....122, 418  
 Workman, Mary .....122, 150, 195, 358  
 Wortham, James .....336  
 Wortham, Walter .....336  
 Worthington, Ralph .....317  
 Wright, Arthur .....327  
 Wright, Harold .....317, 393  
 Wright, Howard .....340  
 Wright, Jennie .....122  
 Wright, Vivian .....122  
 Wurzel, Lillian .....422  
 Yacer, Bob .....314  
 Yamamoto, Marjorie .....378  
 Yehling, Louise .....122, 357, 416, 437  
 Yellen, Henrietta .....123  
 Yerva, Jeannetta .....357, 423  
 York, Alva .....154  
 Young, Barbara .....357  
 Young, Charles .....319  
 Young, James .....123, 326  
 Young, John .....315  
 Young, Laurence .....123, 315  
 Young, Margaret .....201, 350, 351  
 Younglove, Ruth .....123, 360, 399, 410  
 Youngworth, Helen .....123  
 Youngworth, Jane .....363  
 Y.W.C.A. ....447  
 Yorke, Louise .....123  
 Youtsler, Maryetta .....123, 346  
 Zanzot, Harold .....316  
 Zentmyer, John .....312, 315  
 ZETA BETA TAU .....339  
 ZETA PHI ETA .....430  
 ZETA PSI .....337  
 ZETA TAU ALPHA .....377  
 Ziegler, Esther .....123, 342, 343  
 Ziegler, Helen .....123, 370, 429  
 Zillgitt, Henry .....123  
 Zimmerman, Dorothy .....123, 354  
 Zimmerman, Ruth .....123  
 Zimmerman, Vera .....123  
 Zitlow, Clara .....123, 432  
 Zuncich, Zara .....354, 423

Johnnie. —

This almost looks like the end  
of our professional contacts. I can only  
hope that all such business contacts of  
my life shall be so pleasant and lead  
to such valued friendships as this one  
of ours — I shall always look to you as  
a "yearbook genius" and one of my dearest  
friends —

May I remain such forever.

Al Gibson



< FINIS >

! ~ appreciation for a "masterpiece"  
Joe Young

Grace Brice (John)  
It's a beautiful book  
I've read it  
I've read it

J. Johnnie  
in memory night  
a hard  
Clarice Stinson

Gene Zentmyer

Betsy Pembroke

computations to  
the first printer that  
was printed. I'll  
never forget you and  
others!  
John Fels



< < UNIVERSITY of CALIFOR



CALIFORNIA at LOS ANGELES >>

