FILE NO. 77

RE: Shinsuke KISHI

DATE: 28 February 1946

REPORT BY: R. H. GILLILAND
1st Lt., Inf.

STATUS : Pending

On 9 January 1946 the records of the Personnel Section, Cabinet Secretariat were examined at the Diet Building, Tokyo.

Complete personnel records of the subject were micro-filmed. Photostatic copies, together with translation, are on file as Exhibit No. 109.

Following is a transcript of the translation:

SHINSUKE KISHI

BORN : 13 November 1896

RESIDENCE: 3391 Tafuse-Cho, Kumake-Gun, Yamaguchi Prefecture

RANK : Knighthood

1917 Jul	Graduated from the First Higher School
1919 Oct	Passed the Administrative Examination of the Higher Civil Service
1920 Jul	Graduated from the Law Department in the Imperial University (Also learned German Law)
1920 Jul 16	Given charge of investigation of Foreign Trade and allowed 45 Yen a month (Agriculture-Commerce Ministry)
1920 Aug 23	¥78 a month (By No. 505 Report issued in 1920)
1920 Sep 10	Released from charge of investigation of Foreign Trade
1920 Sep 10	Appointed an Agricultural and Commercial Ministry Clerk; The Fifth Class Salary - ¥78 as temporary allowance; Ordered to the Bureau of Commerce (Agriculture-Commerce Ministry)
1920 Sep 30	The Fifth Class Salary (Agriculture-Commerce Ministry)
1920 Dec 10	Rewarded ¥170 for meritorious service (Agriculture-Commerce Ministry)

COPIES: Original to Exhibit No. 109
3 File No. 77

1921 May 7	Appointed as Administrative Official in the Agricultural and Commercial Ministry (Agriculture-Commerce Ministry); The 7th Rank of the Higher Civil Service; The Emperor was pleased to honor him with a grant of the 10th Class Salary (Agriculture-Commerce Ministry); Ordered to the Bureau of Commerce (Agriculture-Commerce Ministry)
1921 May 30	The 7th Class Court Rank of the Junior Grade
1921 Dec 27	Grant of the 9th Class Salary
1922 Jun 30	Grant of the 8th Class Salary
1922 Jul 26	Appointed to post as Councillor in the Agricultural and Commercial Ministry; The 7th Rank of the Higher Civil Service (Cabinet); Ordered to the Archives and Documents Section in the Ministry Secretariat (A-C Ministry); Ordered to Foresty Bureau (A-C Ministry)
1923 May 14	Ordered to the Mineral Bureau (A-C Ministry)
1923 Jun 30	The 6th Rank of the Higher Civil Service (Cabinet)
1923 Sep 12	Assigned as an Administrative Official in the Temporary Earthquake Relief Council
1923 Oct 10	The 7th Class Court Rank of the Senior Grade
1924 Jun 30	Grant of the 6th Class Salary (A-C Ministry)
1923 Oct 16	Relieved as an administrative official in the Temporary Administrative Bureau for Earthquake Disaster Relief
1914 Dec 20	Ordered to the Fisheries Bureau (A-C Ministry); Additional office abolished by the Imperial Edict No. 311
1915	Administrative official in the Foreign Ministry
1915 Mar 31	Relieved from the Archives and Documents Section in the Ministry Secretariat (A-C Ministry)
1915 Apr 1	Appointed Administrative Official in the Patent Bureau and a Secretary in the Commerce and Industry Ministry; The 6th Rank of the Higher Civil Service (Cabinet); Granted the 6th Class Salary (Commercial-Industrial Ministry); Ordered to the Archives and Documents Section in the Ministry Secretariat (Commercial-Industrial Ministry)

1915 Jul 30	The 5th Rank of the Higher Civil Service (Cabinet)
1915 Jun 30	Granted the 5th Class Salary (C-I Ministry)
1915 Aug 1	The 6th Class Court Rank of the Junior Grade
1916 Feb 12	Ordered to additional duty in the Commercial Bureau (C-I Ministry)
1916 Dec 25	Grant of the 4th Class Salary (C-I Ministry)
1927 Jul 19	The 4th Rank of the Higher Civil Service (Cabinet)
1927 Sep 1	The 6th Class Court Rank of the Senior Grade
1928 Jun 30	Grant of the 3rd Class Salary (C-I Ministry)
1929 Apr 30	Ordered as Secretary in the Commercial and Industrial Investigation Commission (Cabinet)
1929 May 18	Ordered as Administrative Official in the Bureau of the Natural Resources (Cabinet)
1929 Apr 23	Ordered as Acting Chief of the Archives and Documents Section in the Ministry Secretariat during Kido's Official trip abroad (C-I Ministry)
1929 Jul 2	Ordered as secretary in the Japanese Industry Promotion Commission (Cabinet)
1929 Jul 19	Ordered as Secretary in the Gas Business Commission (Cabinet)
1929 Aug 1	Ordered as Secretary of the Investigation Commission for Foodstuff problems (Cabinet); The 3rd Rank of the Higher Civil Service (Cabinet)
1929 Sep 2	The 5th Class Court Rank of the Junior Grade
1929 Sep 21	Took charge as Secretary to the Commission for Revising of the Administrative Litigation Law and Petition Law (Cabinet)
1930 Jan 29	Released as Acting Chief of the Archives and Documents Section in the Commercial and Industrial Minister Secretariats upon Kido's return home from abroad
1930 Feb 12	Relieved as Administrative Official in the Bureau of Natural Resources (Cabinet)

1930 Feb 28	Relieved as Secretary in the Commission for the Gas Business (Cabinet); Relieved as Secretary in the Japanese Industry Promotion Commission (Cabinet)
1930 Apr 10	By the Imperial Edict No. 72 abolishing the committee, the Secretary was released as official of the Foodstuff Problems Investigation Commission
1930 May 12	Ordered to the Industrial Bureau (C-I Ministry)
1930 Jun 2	Appointed as Administrative Official in the Temporary Industrial Rationalization Bureau and in the Patent Bureau; The 3rd Rank of Higher Civil Service (Cabinet); Ordered to Industrial Bureau; Grant of the 3rd Class Salary
1930 Jun 2	Ordered to the 1st Department in the Temporary Industrial Rationalization Bureau (C-I Ministry)
1930 Jun 14	Relieved as Secretary of the Commission for revising the Administrative Litigation Law and Petition Law (Cabinet)
1930 Jun 30	Grant of the 2nd Class Salary (C-I Ministry)
1930 Jul 5	Released from official system of the Commercial and Industrial Investigation Commission
1930 Dec 9	Ordered to the 2nd Department in the Temporary Industrial Rationalization Bureau (C-I Ministry)
1932 Jan 7	Appointed as Secretary in the Commercial and Industrial Ministry; Also as Administrative Official in the Temporary Industrial Rationalization Bureau; The 3rd Rank Civil Service (Cabinet); Grant of the 2nd Class Salary; Ordered as Chief of the Industrial Administrative Section in the Industrial Bureau; Ordered to the 1st Department in the Temporary Industrial Rationalization Bureau (C-I Ministry)
1932 Feb 1	Ordered as Secretary in the Gas Business Commission (Cabinet)
1932 Feb 1	Ordered as Secretary in the Investigation Commission of Price Control (Cabinet)
1932 Feb 10	Ordered as Secretary in the Customs Investigation Commission (Cabinet)

1932 Dec 20	Given charge as secretary in the Bureau of Natural Resources Experts (Cabinet)
1932 Dec 26	Grant of the First Class Salary (C-I Ministry)
1933 Jan 19	Decorated with the 6th Order of Merit with the Order of the Sacred Treasure
1933 Feb 4	Appointed to additional duty as a Secretary in the Foreign Ministry; The 3rd Rank of the Higher Civil Service (Cabinet); Ordered to the Commercial Treaty Bureau (Foreign Ministry)
1933 Mar 22	Ordered to duty as Chief of the Industrial Administrative Section in the Industrial Bureau (C-I Ministry)
1933 Apr 11	Relieved of duty as the Chief of the Industrial Administrative Section in the Industrial Bureau (C-I Ministry)
1933 Apr 22	Relieved as Secretary in Gas Business Commission (Cabinet)
1933 Dec 22	Ordered as Chief of the Archives and Documents Section in the Ministry Secretariat (C-I Ministry); Ordered as Chief Reporter to the Official Gazette (C-I Ministry); Ordered as Chief of the Administrative Section in the Industrial Bureau (C-I Ministry); Ordered as reserve member on the Civil Service Ordinary Limitation Commission
1934 Jan 9	Ordered as Secretary in the Inspection Commission for Valuation of the Iron Manufacturing Business (Cabinet); Ordered as Assistant Commissioner for establishing the Japan Iron Manufacturing Co., Ltd. (Cabinet)
1934 Jan 11	Ordered as Secretary in the Foreign Exchange Control Commission (Cabinet); Ordered as Secretary of the Commission for Gas Business (Cabinet) Ordered as Secretary of the Commission for promoting Japanese Industry (Cabinet)
1934 Jan 29	Ordered as Chief of Statistic Section in the Ministry Secretariat
1934 Jan 29	Relieved of duty as Chief of the Administrative Section in the Industrial Bureau (C-I Ministry)
1934 Feb 9	Ordered as Administrative Official in the Natural Resources Bureau (Cabinet)

1934 Feb 13	Ordered as Government Commissioner of Matters under the jurisdiction of the Ministry of Commerce and Industry in the 65th Imperial Diet (Cabinet)
1934 Feb 22	Relieved as Secretary of the Inspection Committee for Controlling Prices (Cabinet)
1934 Mar 1	Relieved of his additional post as a secretary in the Foreign Ministry (Cabinet)
1934 Jun 15	Ordered as Secretary of the Unemployment Counter-Measure Committee (Cabinet)
1934 Sep 15	The 5th Class Court Rank of Senior Grade
1935 Jan 18	Ordered as Administrative Official to the Manchurian Administrative Bureau (Cabinet)
1935 Mar 4	Ordered as Government Commissioner of matters under jurisdiction of the Ministry of Commerce and Industry in the 67th Imperial Diet (Cabinet)
1935 Apr 17	Ordered as temporary director of the Industrial Bureau (Cabinet)
1935 Apr 17	Relieved as Chief Reporter to the Official Gazette and as Chief Statistician (C-I Ministry); Ordered as 2nd Department Commander in the Temporary Industrial Rationalization Bureau (C-I Ministry)
1935 Apr 26	Relieved as Administrative Official in the Manchurian Administration Bureau (Cabinet); Ordered as member of the Investigation Committee for Standardization of Industrial Products (Cabinet); Ordered as member of the Invention Management Committee (Cabinet)
1935 May 4	Ordered as member of Gas Business Committee (Cabinet); Ordered as member of the Japanese Industry Promotion Committee (Cabinet); Ordered as member of the Inspection Commission for Price Control; Relieved as a Secretary of the Gas Business Committee (Cabinet); Relieved as a Secretary of the Japanese Industry Promoting Committee (Cabinet)
1935 May 8	Ordered as Secretary of the Investigation Commission of Natural Resources (Cabinet); Ordered as Secretary of the Investigation Commission for the Development of the North-Eastern District (Cabinet)

1935 May 13	Relieved as Secretary of the Inspection Committee for Valuation of the Iron Manufacturing Business (Cabinet)
1935 May 14	Ordered as member of the Inspection Committee for customs petition (Cabinet); Ordered as member of the Customs Investigation Committee (Cabinet)
1935 May 15	Relieved as a Secretary of the Foreign Exchange Control Committee (Cabinet)
1935 May 16	Ordered as member of the Central Employment Committee (Cabinet); Relieved as Secretary of the Unemployment Counter-Measure Committee (Cabinet)
1935 May 25	Appointed as Administrative Official in the Temporary Industrial Rationalization Bureau and as Director of the Industrial Bureau in the Ministry of Commerce and Industry
1935 May 25	The 2nd Rank of the Higher Civil Service (Cabinet); Ordered as 1st Department Commander in the Temporary Industrial Rationalization Bureau; Ordered to the 2nd Department of the Temporary Industrial Rationalization Bureau (C-I Ministry)
1935 Jun 6	Ordered as a member of the Customs Investigation Committee (Cabinet)
1935 Jun 7	Ordered as Commissioner of the Investigation Commission for Standardization of Industrial Products Gauges; Ordered as member of the committee for Promoting Japanese Industry; Ordered to the Invention encouragement committee; Ordered as member of the Committee for Gas Business (Cabinet)
1935 Jun 8	Ordered as Secretary of the Investigation Committee for Development of the North-Eastern District (Cabinet)
1935 Jun 11	Ordered as Secretary of the Natural Resources Investigation Society (Cabinet); Ordered as Councillor in the Social Bureau (Cabinet)
1935 Jun 12	Ordered as member of the Customs Petition Inspection Commission (Cabinet); Ordered as Secretary of the Control Commission (Cabinet)
1935 Jun 18	Ordered as Councillor in the Natural Resources Bureau (Cabinet)

1935 Jun 19	Ordered as Central Employment Committee Member (Cabinet)
1935 Jun 20	Ordered as member of the Committee for increasing the demand for raw silk (Cabinet)
1935 Jul 23	Ordered to the Inspection Committee for Price Control Sale (Cabinet)
1935 Jul 27	Ordered as member of the Investigation Association for Social Insurance (Cabinet)
1935 Aug 8	Ordered temporary member of the Investigation Commission for the System of the Weights and Measures (Cabinet); Ordered as Secretary of the Investigation Commission for the System of Weights and Measures (Cabinet)
1935 Dec 24	Government Commissioner for matters under the jurisdiction of the Ministry of Commerce and Industry in the 68th Imperial Diet (Cabinet)
1934 Apr 29	Decorated with the 5th Order of Merit with the Order of Sacred Treasure for meritorious service during 1931 to 1934
1935 Jun 11	Decorated with the 4th Order of Merit with the Order of Sacred Treasure
1936 Apr 16	Appointed the Director of the Industrial Bureau in the Ministry of Commerce and Industry and also Administrative Official in the Temporary Industrial Rationalization Bureau (Cabinet); Ordered as 2nd Department Commander in the Temporary Industrial Rationalization Bureau; Relieved as the 1st Department Commander in Temporary Industrial Rationalization Bureau (C-I Ministry)
1936 May 2	Ordered as Government Commissioner of matters under the jurisdiction of the Ministry of Commerce and Industry of the 69th Imperial Diet (Cabinet)
1936 May 7	Ordered to the 1st Department in the Temporary Industrial Rationalization Bureau (C-I Ministry)
1936 May 14	Relieved as Secretary of the Control Commission (Cabinet); Ordered as Secretary of the Control Commission (Cabinet)
1936 Jun 20	Ordered as Assistant Commissioner for Establishment of the Central Depository in the Commercial and Industrial Association

1936 Sep 1	Ordered as Temporary Member of the Employment Committee (Cabinet)
1936 Sep 9	Ordered as Member of the Automobile Manufacturing Business Commission (Cabinet)
1936 Oct 7	Relieved from his principal office and additional duty at his own request (Cabinet)
1937 Jun 11	Relieved of the duty as the Expert Commissioner of the Natural Resources Bureau (Cabinet)
1939 Oct 19	Appointed the Vice Minister of Commerce and Industry; The 2nd Rank of the Higher Civil Service (Cabinet)
1939 Oct 25	Ordered as Commissioner of the Information Department in the Cabinet; Ordered as member of the Committee for the Fertilizer Business; Ordered as member of the Educational Investigation Commission; Ordered as member of the Temporary Money Adjustment Committee; Ordered to the Committee for the General Mobilization of National Spirit; Ordered to the Small Industry Investigation Commission; Ordered to the Temporary Investigation Committee for Manchurian Colonists; Ordered to the Investigation Committee of the Rice Dealing Business (Cabinet); Took charge as member of the Preparatory Committee for Establishing the Trade Ministry (Cabinet)
1939 Oct 26	Ordered to the Invention Encouragement Committee (Cabinet)
1939 Oct 27	Ordered as member of the Central Electric Power Regulation Committee (Cabinet)
1939 Oct 31	Ordered as Temporary Member of the Committee for the Money Deposit Department (Cabinet)
1939 Dec 2	Ordered as Councillor of the Planning Bureau; Ordered as Councillor to the Manchurian Administrative Bureau; Ordered as member of the Central Statistics Committee; Ordered as member of the Plan Discussion Committee; Ordered as member of the Investigation Society for the General Mobilization of the Nation; Ordered a member of the Scientific Investigation Society (Cabinet); Ordered as Vice President of the Investigation Society for Gauge Standardization in Industrial Products

1939 Dec 2 — Ordered as Member of the Investigation Committee for the Revising of the Mineral Law;
Ordered as member of the Important Minerals Committee

1939 Nov 2 — Ordered as member of the Committee of Light Metal Manufacturing Business;
Ordered as member of the Committee for Gas Business;
Ordered as member of Department Store Committee (Cabinet)

1939 Nov 6 — Ordered as member of Central Air Defense Committee (Cabinet);
Ordered as member of the Chief Railway Investigation Committee (Abolished by the Imperial Edict No. 517 on August 7, 1940);
Ordered as member of the Committee for Using the Fixed Funds of Post Office Life Insurance (Cabinet)

1939 Nov 7 — Ordered as member of the Sea-Route Control Committee (Cabinet);
Ordered as member of the Shipping Control Committee;
Ordered as member of the Electric Committee;
Ordered as member of the Electric Investigation Committee (Cabinet);
Ordered as member of the Investigation Commission of Foreign Exploitation (Cabinet)

1939 Nov 10 — Ordered as member of the Central City Planning Committee (Cabinet);
Ordered as member of the State Property Investigation Committee;
Ordered as member of the Preparatory Commission for Building the Central Offices;
Ordered as member of the Committee for encouraging National Savings (Cabinet);
Ordered as member of the Foreign Exchange Control Commission (Cabinet)

1939 Nov 13 — Ordered as member of the District System Investigation Committee (Cabinet);
Ordered as member of the Commission for Inspecting the Value of the Iron Manufacturing Business;
Ordered a member of the Liquid Fuel Committee;
Ordered as member of the Central Price Committee (Cabinet)

1939 Nov 14 — Ordered as member of the Automobile Manufacturing Business Committee;
Ordered as member of the Committee for the Machinery Manufacturing Business;
Ordered as member of the Committee for Price Control;
Ordered as member of the Trade Investigation Society;
Ordered as member of the Commission for developing the Export of Industrial Articles (Cabinet)

1939 Nov 18	Ordered as member of the Conference for the Celebration Ceremony of the 2600th year after the accession of the Emperor Jimmu
1939 Nov 25	Ordered as temporary member of the Central Wage Commission (Cabinet)
1939 Nov 27	Ordered as member of the Committee for developing the domestic products industry
1939 Dec 8	Ordered as member of the Engineering Congress (Cabinet)
1939 Dec 9	Ordered as member of the Customs Investigation Committee (Cabinet)
1939 Dec 15	Ordered as member of the Commission for the Iron Manufacturing Enterprise (Cabinet); Ordered as member of the Commission for Ship Manufacturing Enterprise (Cabinet)
1940 Feb 7	Ordered as member of the Central Committee of Counter-Measure for unemployment (Cabinet)
1940 Feb 22	Ordered as member of the Investigation Committee in developing Science (Cabinet)
1940 Mar 6	Ordered as member of the Central Committee for Regulating the Rice Ration (Cabinet)
1940 Apr 1	Ordered as Secretary to the Investigation Committee of Price Counter-Measures (Cabinet)
1940 Apr 6	Assigned as a member of the Central Price Commission (Cabinet)
1940 Apr 12	Assigned as a member of the Commission for Establishing the Nippon Coal Co. (Cabinet)
1940 Jun 1	Relieved as member of the Commission for Establishing the Nippon Coal Company (Cabinet)
1940 Jun 6	Assigned as member of the Commission for establishing the Nippon Fertilizer Co., Ltd. (Cabinet)
1940 Jun 8	The 1st Rank of the Higher Civil Service (Cabinet)
1940 Jun 17	Assigned as Commissioner for Establishing the Japan Export Agricultural Products Co., Ltd. (Cabinet)

1940 Jul 1	Assigned as a member of the Electric Communication Committee
1940 Jul 1	Assigned to the Higher Disciplinary Committee for Civil Officers (Cabinet)
1940 Jul 13	Decorated with the 3rd Order of Merit with the Order of the Sacred Treasure; The Order was cancelled by the Bureau of Decorations, No. 898 on 23 May 1940
1940 Jul 17	Assigned to the Cabinet Celebration Commissioner (Cabinet)
1940 Aug 3	Relieved as Commissioner for Establishing the Nippon Fertilizer Co., Ltd. (Cabinet); Relieved as Commissioner of Establishing the Nippon Export Agricultural Products Co., Ltd. (Cabinet)
1940 Sep 2	Assigned to the Higher Disciplinary Committee for Civil Officers (Cabinet)
1940 Sep 2	Relieved as Higher Disciplinary Committee for Civil Officers (Cabinet)
1940 Oct 15	The 4th Class Court Rank of the Junior Grade
1940 Oct 31	Assigned as member of the Committee for the Industrial Ownership System (Cabinet)
1940 Dec 24	Assigned as Government Commissioner for matters under the jurisdiction of the Ministry of Commerce and Industry in the 76th Imperial Diet (Cabinet)
1941 Jan 4	Relieved of his principal office at his request
1941 Oct 18	Appointed as Minister of Commerce and Industry (Cabinet)
1941 Nov 1	The 3rd Class Court Rank of the Junior Grade
1941 Dec 13	Assigned as Chairman for Establishment of the Industrial Equipment Board (Cabinet);
1941 Dec 12	Decorated with the 2nd Order of Merit with the Imperial Order of Sacred Treasure (Cabinet)
1942 Jan 21	Relieved as Chairman for Establishment of the Industrial Equipment Board (Cabinet)
1942 Mar 11	Assigned as Chairman for Establishment of the Important Products Control Board (Cabinet)

1942 Apr 17	Relieved as Chairman for Establishment of the Important Products Control Board (Cabinet)
1942 Apr 30	Elected as member of the House of Representatives
1943 Apr 12	Assigned as Chairman for Organization of the Trade Board
1943 Jun 12	Relieved as Chairman in the Organizing of the Trade Board (Cabinet)
1943 Oct 8	Appointed the Minister of State (Cabinet)
1943 Oct 8	Appointed concurrently as the Vice Minister of the Commerce and Industry (Cabinet); The 1st Rank of the Higher Civil Service (Cabinet)
1943 Oct 19	Assigned as member of the Karafuto Development Investigation Society (Cabinet)
1943 Oct 20	Assigned as a member of the Investigation Society for the Loss of Industrial Equipment Board (Cabinet)
1943 Oct 30	Appointed as President of the Price Bureau
1943 Nov 1	Relieved of his additional office; Appointed as the Vice Minister of Munitions; The 1st Rank of the Higher Civil Service (Cabinet)
1943 Nov 15	The 3rd Class Court Rank of the Senior Grade (Cabinet)
1943 Nov 25	Assigned as member of the Important Minerals Committee; Assigned as member of the Mineral Industry Estimate Commission (Cabinet)
1943 Dec 4	Assigned as member of the Committee in the Fund Section of the Deposit Department (Cabinet)
1943 Dec 9	Assigned as a member of the Investigation Committee for General Mobilization of the Nation (Cabinet)
1943 Dec 13	Assigned as a member of the Committee for the Encouragement of National Saving (Cabinet)
1943 Dec 14	Assigned as a Councillor in the Total War Ability Research Association (Cabinet)
1943 Dec 17	Assigned as member of the Rolling Steel Material Committee (Cabinet); Assigned as member of the Investigation Committee for Evaluating the Iron Manufacturing Enterprise (Cabinet)

1943 Dec 27	Assigned as a Secretary in the Great Asia Constructing Investigation Society (Cabinet)
1943 Oct 8	Relieved as member of the Parliament by the Parliamentary Law No. 76 because of appointment to the Vice Minister of Commerce and Industry
1944 Jan 15	Assigned as a Councillor in the Technical Board (Cabinet)
1944 Jan 21	Assigned as member of the Committee in the Important Fertilizer Business (Cabinet)
1944 Jan 25	Assigned as a member of the Enemy Property Control Commission (Cabinet)
1944 Jan 28	Assigned as a member of the Central Committee for price control (Cabinet)
1944 Feb 7	Assigned as a member of the Electric Power Investigation Committee (Cabinet)
1944 Feb 17	Assigned as a member of the Committee in the Organic Synthesis Business (Cabinet); Assigned as a member of the Karafuto Developing Investigation Committee (Cabinet)
1944 Feb 18	Assigned as a member of the Central Electric Power Regulating Committee (Cabinet)
1944 Mar 2	Assigned as a member of the Customs Investigation Committee (Cabinet)
1944 Mar 22	Assigned as a member of the Industrial Equipment Estimating Commission (Cabinet)
1944 Jun 1	Assigned as a member of the Inspection Committee against Loss of the Industrial Equipment Board (Cabinet)
1944 Jul 22	Relieved of his additional office at his own request (Cabinet)
1944 Jul 22	Relieved of his principal office at his own request (Cabinet)
1940 Apr 29	Decorated with the 3rd Order of Merit with the Imperial Order of Sacred Treasure for his meritorious service in the Sino-Japanese Affair
1936 Oct 8	Appointed the Chief of the General Affairs Bureau in the Department of Finance and Industry (Manchuria, etc.); Granted the First Rank Salary

1936 Oct 22	Appointed to an additional post as the Director of the Patent Bureau
1937 Jul 1	Appointed as Under-Head of the Industrial Department and the Director of the Patent Bureau
1938 Sep 17	Relieved of his additional office
1938 Oct 1	The Civil Service Ordinance was enforced; Conferred the 1st Rank of the Higher Civil Service directly by the Emperor; Granted the First Rank Salary; Granted an allowance of 150 yen
1938 Oct 17	Appointed as member of the Committee for Inspection of the Forestry Property Right
1939 Mar 22	Appointed to be Under-Secretary of the General Affairs Board
1939 Mar 22	Conferred the 1st Rank Higher Civil Service directly by the Emperor; The First Rank Salary (Allowed ¥150 for his service)
1939 Jun 1	Appointed Chief of Preparatory Association for the National Central Library
1939 Aug 1	Relieved of his additional office
1939 Oct 18	An additional salary for long service; 50 Yen monthly was allowed
1939 Oct 19	Relieved from his post

P E N D I N G

C E R T I F I C A T E

W. D. C. No. 15021/1

I.P.S. No. 109

Statement of Source and Authenticity

I, SHIBUYE Soichi, hereby certify that I am officially connected with the Japanese Government in the following capacity: Chief, Personnel Section, Cabinet Secretariat

and that as such official I have custody of the document hereto attached consisting of 29 pages, dated March, 1941, and described as follows: Official personal record of KISHI Shinsuke

I further certify that the attached record and document is an official document of the Japanese Government, and that it is part of the official archives and files of the following named ministry or department (specifying also the file number or citation, if any, or any other official designation of the regular location of the document in the archives or files): Personnel Section, Cabinet Secretariat

Signed at Tokyo on this 9th day of January, 1946

Witness: A. Kilroyle

Shibuye Soichi
Signature of Official

SEAL

Chief, Personnel Section, Cabinet Secretariat
Official Capacity

Statement of Official Procurement

I, A. Frederick Mignone, hereby certify that I am associated with the General Headquarters of the Supreme Commander for the Allied Powers, and that the above described document was obtained by me from the above signed official of the Japanese Government in the conduct of my official business.

Signed at Tokyo on this 9th day of January, 1946

Witness: A. Kilroyle

A. Frederick Mignone
NAME

International Prosecution Section GHQ
Official Capacity

Exhibit #194

昭和拾五年六月拾七日		日本輸出農産物株式會社設立委員被仰付	内閣
昭和拾五年七月壱日		艦隊通信委員兼務被仰付	内閣
昭和拾五年七月壱日		文官高等懲戒令備考員被仰付	内閣
昭和十五年七月十三日	敍勲三等授瑞寶章		
昭和拾五年七月拾七日		内閣祝典委員被仰付	内閣
昭和拾五年八月壱日		日本肥料株式會社設立委員被免	内閣
		日本燈出油株式會社設立委員被免	内閣
昭和十五年八月二日		文官高等懲戒令委員被仰付	内閣
昭和十五年九月二日		文官高等懲戒令備考員被免	内閣
昭和十五年十月十五日	敍從四位		
昭和十五年十月九日		工業所有權制度調査委員會委員被仰付	内閣
昭和拾五年十二月廿四日	勅任待遇	商工省所管事務及所轄官廳被仰付	内閣
			内閣
昭和拾六年壱月四日	依願免本官		内閣
昭和拾六年壱月拾八日	任商工大臣		内閣
昭和十六年二月一日	敍從三位		
昭和拾六年二月拾參日		産業設備營團設立委員長被仰付	内閣
昭和十六年三月十二日	敍勲二等授瑞寶章		
昭和拾七年壱月廿貳日		産業設備營團設立委員長被免	内閣
昭和拾七年壱月拾參日		重要物資管理營團設立委員被仰付	内閣
昭和拾七年四月拾日		重要物資管理營團設立委員長被免	内閣
昭和十六年十二月廿三日 昭和拾八年四月三十日	兼務被免		内閣
昭和拾八年六月拾貳日		交易營團設立委員長被仰付	内閣
昭和十八年十月八日	任國務大臣	交易營團設立委員長被免	内閣

WDC 15021
Personal Record
39. KISHI Shinsuke

WDC 15021
Personal Record
39. KISHI Shinsuke

昭和四年九月廿一日

昭和 年 月廿九日

昭和 年 月 日

七、四月十日

内閣

行政裁判法及訴願法改正要員會幹事ヲ囑託ス

臨時産業合理局事務官兼特許局事務官兼商事書記官被免

貿易局事務官被免

五、昭和五年六月二日

任臨時産業合理局事務官兼特許局事務官兼商事書記官被

高等官三等

内閣

工務局勤務ヲ命ス

南二郎

六、昭和五年六月卅日

工務局勤務ヲ命ス

三級俸下賜

臨時産業合理局ノ一部勤務ヲ命ス

行政裁判法及訴願法改正委員會幹事囑託ノ解ノ

二級俸下賜

内閣

南二郎

七、昭和五年七月九日

勅令第一三一号ニ依リ商工審議会官制廃止

臨時産業合理局ノ一部兼務ヲ命ス

任商工書記官兼臨時産業合理局事務官

高等官三等

内閣

南二郎

WDC 15021
Personal Record
39. KISHI Shinsuke

法學士
高試及第

死籍 山口縣態毛郡田布施町三三九一

府縣族籍	山口縣士族	生年月日	明治廿九年十一月十三日	姓名	岸信介
舊族籍		舊姓名			

大正六年	七月	第一高等學校卒業	
仝八年	十月	高等試驗行政科試驗合格	
仝九年	七月	東京帝國大學法學部法律學科（独法兼修）卒業	
仝年	七月十六日	外國貿易ニ関スル事項ノ調査ヲ囑託シ手當トシテ一ヶ月金四十五圓給與ス	農商務省
仝年	八月廿三日	月手当金七拾八圓（此年級第五口五号）	
仝年	九月十日	外國貿易ニ関スル事項ノ調査囑託ヲ解ク	〃
仝年	九月十日	任農商務屬	〃
		給五級俸 常分七十八円	〃
		商務局勤務ヲ命ス	〃
仝年	九月三十日	給五級俸	〃
仝年	十二月十日	車務格別勤務付金百七十圓賞與ス	〃
拾年	五月七日	任農商務事務官	

七十 岸信介 内閣

		叙高等官七等	内閣
		十級俸下賜	
		商務局勤務ヲ命ス	仝
拾年	五月廿日	叙從七位	
拾年	十二月廿七日	九級俸下賜	
十一年	六月三十日	八級俸下賜	
十一年	七月二十六日	兼任農商務省參事官	
		叙高等官七等	内閣
		大臣官房文書課勤務ヲ命ス	農商務省
		山林局勤務ヲ命ス	仝
		鑛山局勤務ヲ命ス	仝
十二年	五月十四日	陞叙高等官六等（本官）	内閣
大正拾貳年	六月廿日	七級俸下賜	農商務省
大正拾貳年	九月拾貳日	臨時震災救護事務局事務官被仰付	内閣

WDC 15021
Personal Record
39. KISHI Shinsuke

昭和七年二月一日	二級俸下賜	
	工務局工政課長ヲ命ス	
	臨時産業合理局第一部勤務ヲ命ス	
	瓦斯事業委員會幹事被仰付	商工省
	不當廉賣審査委員會幹事被仰付	内閣
	関税調査委員會幹事委員被仰付	〃
昭和七年十二月二十日	資源局專門委員ヲ囑託ス	内閣
昭和七年十二月廿六日	一級俸下賜	商工省
昭和八年一月十九日	敍勲六等授理寶章	
昭和八年二月四日	兼任外務書記官	
	内閣	
	敍高等官三等	
昭和八年三月廿二日	通商局勤務ヲ命ス	外務省
昭和八年四月十一日	工務局工業課長兼務ヲ命ス	商工省
昭和八年四月廿二日	工務局工業課長兼務ヲ免ス	商工省
昭和八年十二月廿二日	瓦斯事業委員會幹事被免	内閣
	大臣官房文書課長ヲ命ス	商工省
	官報報告主任ヲ命ス	〃
	工務局工政課長兼務ヲ命ス	〃
昭和八年十二月廿三日	文官普通分限委員會豫備委員ヲ命ス	〃
昭和九年一月九日	製鐵事業評價審査委員會幹事被仰付	内閣
昭和九年一月十一日	日本製鐵株式會社設立委員補助ヲ命ス 外國爲替管理委員會幹事被仰付	内閣
	瓦斯事業委員會幹事被	内閣

高橋納

WDC 15021
Personal Record
39. KISHI Shinsuke

EXHIBIT #109

昭和九年一月廿九日	仰付	内閣
	國産振興委員會幹事	
	被仰付	内閣
	大臣官房統計課長兼務ヲ	
	命ス	
	統計主任ヲ命ス	
昭和九年二月九日	工務局工政課長兼務ヲ免ス	商工省
昭和九年二月十三日	資源局事務官被仰付	内閣
昭和九年二月廿二日	第六十五帝國議會 商工省所管事務政府委員被仰付	内閣
	不當廉賣審査委員會	
昭和九年二月廿六日	幹事被免	内閣
	關稅調査委員會幹事	
	被免	内閣
昭和九年三月一日	免兼外務書記官	
昭和九年六月十五日	失業對策委員會幹事	
	内閣	
	被仰付	内閣
昭和九年九月十五日	敍正五位	
昭和十年一月十八日	對滿事務局事務官被仰付	内閣
昭和十年三月四日	第六十七帝國議會 商工省所管事務政府委員被仰付	内閣
昭和十年四月十七日	商工省工務局長心得ヲ命ス	
	官報報告及統計主任ヲ免ス	商工省
昭和十年四月廿六日	臨時産業合理局第二部長ヲ命ス	内閣
昭和十年四月廿六日	對滿事務局事務官被免	内閣
	工業品規格統一調査會委員	
	被仰付	内閣
	統制委員會幹事被仰付	内閣
	發明奬勵委員會委員	
	被仰付	内閣

(白井勝)

WDC 15021
Personal Record
39. KISHI Shinsuke

WDC 15021
Personal Record
39. KISHI Shinsuke

EXHIBIT #109

昭和十年五月四日	瓦斯事業委員會委員被仰付	內閣
	國產振興委員會委員被仰付	內閣
	不當廉賣審查委員會委員被仰付	內閣
	瓦斯事業委員會幹事被免	內閣
昭和十年五月八日	國產振興委員會幹事被免	內閣
	資源審議會幹事被仰付	內閣
昭和十年五月十四日	東北振興調查會幹事被仰付	內閣
	製鐵事業評價審查委員會幹事被免	內閣
昭和十年五月十三日	內閣	
昭和十年五月十五日	關稅訴願審查委員被仰付	內閣
	關稅調查委員被仰付	內閣
昭和十年五月十六日	外國爲替管理委員會幹事被免	內閣
	中央職業紹介委員會委員被仰付	內閣
昭和十年五月廿五日	失業對策委員會幹事被免	內閣
昭和十年九月廿五日	任臨時產業合理局事務官兼商工省工務局長叙高等官二等	內閣
昭和十年五月廿五日	臨時產業合理局第一部長ヲ	內閣

昭和十年六月六日	命ス 臨時産業合理局第二部 兼務ヲ命ス	商工省
昭和十年六月七日	關税調査委員會委員 被仰付	内閣
	工業品規格統一調査會委員 被仰付	
	國産振興委員會委員被仰付	
	發明奬勵委員會委員被仰付	
	瓦斯事業委員會委員被仰付	内閣
昭和十年六月八日	東北振興調査會幹事 被仰付	〃
昭和十年六月十一日	資源審議會幹事被仰付	内閣
〃	社會局參與被仰付	内閣
昭和十年六月十二日	關税訴願審査委員會 委員被仰付	内閣
昭和十年六月十二日	統制委員會幹事被仰付	内閣
昭和十年六月十八日	資源局參與被仰付	〃
昭和十年六月十九日	中央職業紹介委員會委 員被仰付	内閣
昭和十年六月廿日	生絲需要增進調査會委 員被仰付	内閣
昭和十年七月廿三日	不當廉賣審査委員會 委員被仰付	内閣
昭和十年七月廿七日	社會保險調査會委員 被仰付	内閣
昭和十年八月八日	度量衡制度調査會臨時委員被仰付	内閣
昭和十年八月八日	度量衡制度調査會幹事被仰付	内閣
昭和十年十二月廿四日	第六回商工省所管事務政府委員被仰付	内閣
昭和九年四月廿九日	紋勲五等授瑞寶章	

内閣

WDC 15021
Personal Record
39. KISHI Shinsuke

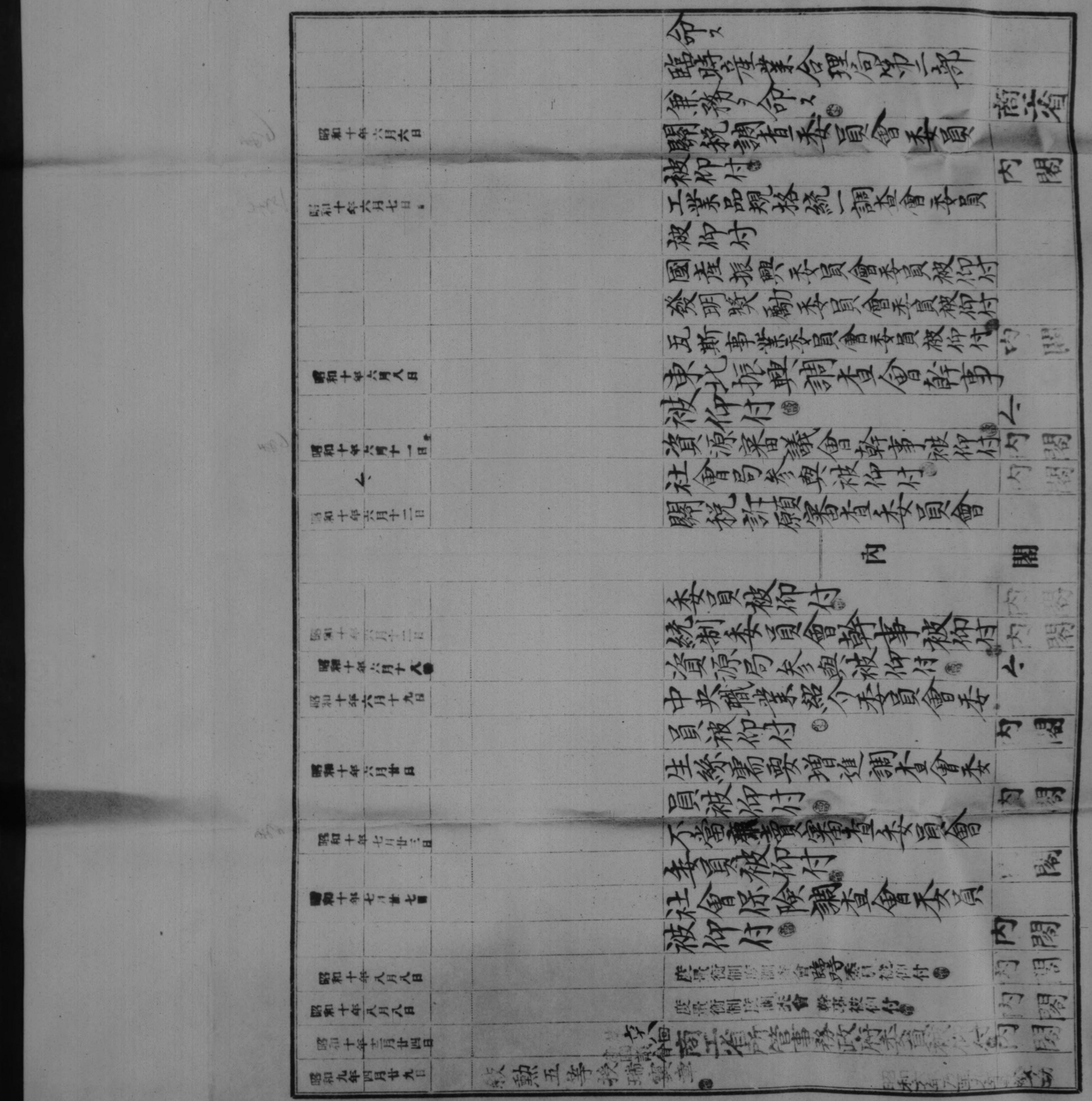

Exhibit #109

昭和十年六月十一日 [illegible]

昭和十一年四月十六日

任商工省工務局長
兼臨時産業合理局
事務官

昭和十一年五月二日

昭和十一年五月七日

昭和十一年五月十四日

昭和十一年[illegible]月十四日

昭和十一年九月一日

昭和十一年[illegible]月廿[illegible]日

昭和十一年九月九日

昭和十一年十月七日
依願免本官並兼官

昭和十二年六月十一日
資源局專門委員ノ
囑託ヲ解ク
任商工次官

昭和十四年十月十九日
敍高等官二等

昭和十四年十月廿五日

臨時産業合理局第二部長
ヲ命ス

臨時産業合理局第一部長
ヲ免ス

第六十九回帝國議會[illegible]商工省所管事務政府委員被仰付

臨時産業合理局第一部兼
務ヲ命ス

統制委員會幹事被免

統制委員會幹事被仰付

職業紹介委員會臨時委
員被仰付

商工組合中央金庫設立委員補助ヲ命ス

[illegible] 臨時委員被仰付

内閣情報部委員被仰付

重要肥料業統制委員會委員被仰付

教育審議會 委員被仰付

臨時資金調整委員會委員被仰付

國民精神總動員委員會委員被仰付

中小産業調査會委員被仰付

臨時滿洲開拓民審議會
委員被仰付

内閣 内閣 商工省 内閣 内閣 内閣 内閣 内閣 内閣 内閣 内閣

WDC 15021
Personal Record
39. KISHI Shinsuke

Exhibit #109

WDC 15021
Personal Record
39. KISHI Shinsuke

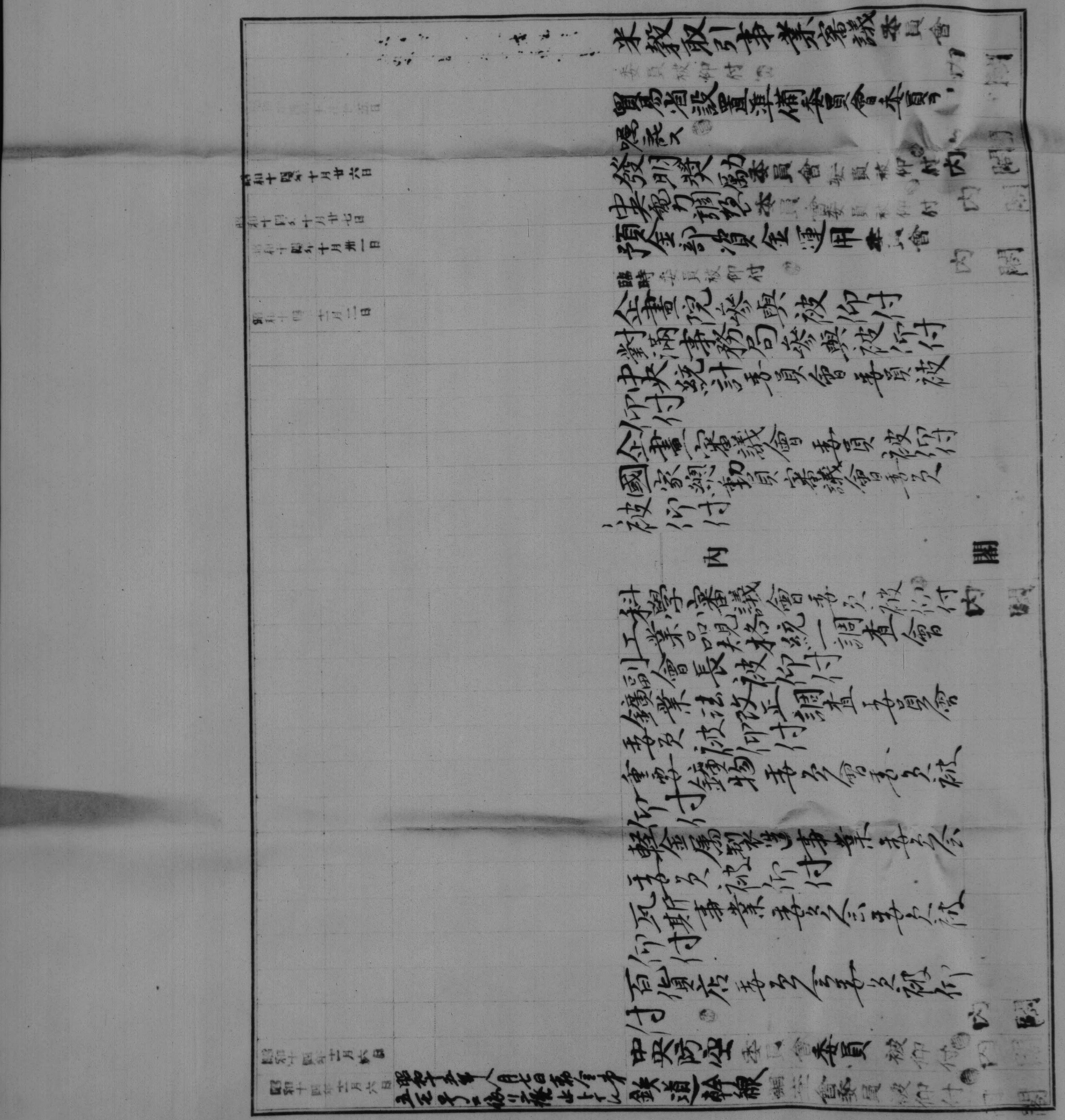

WDC 15021
Personal Record
39. KISHI Shinsuke

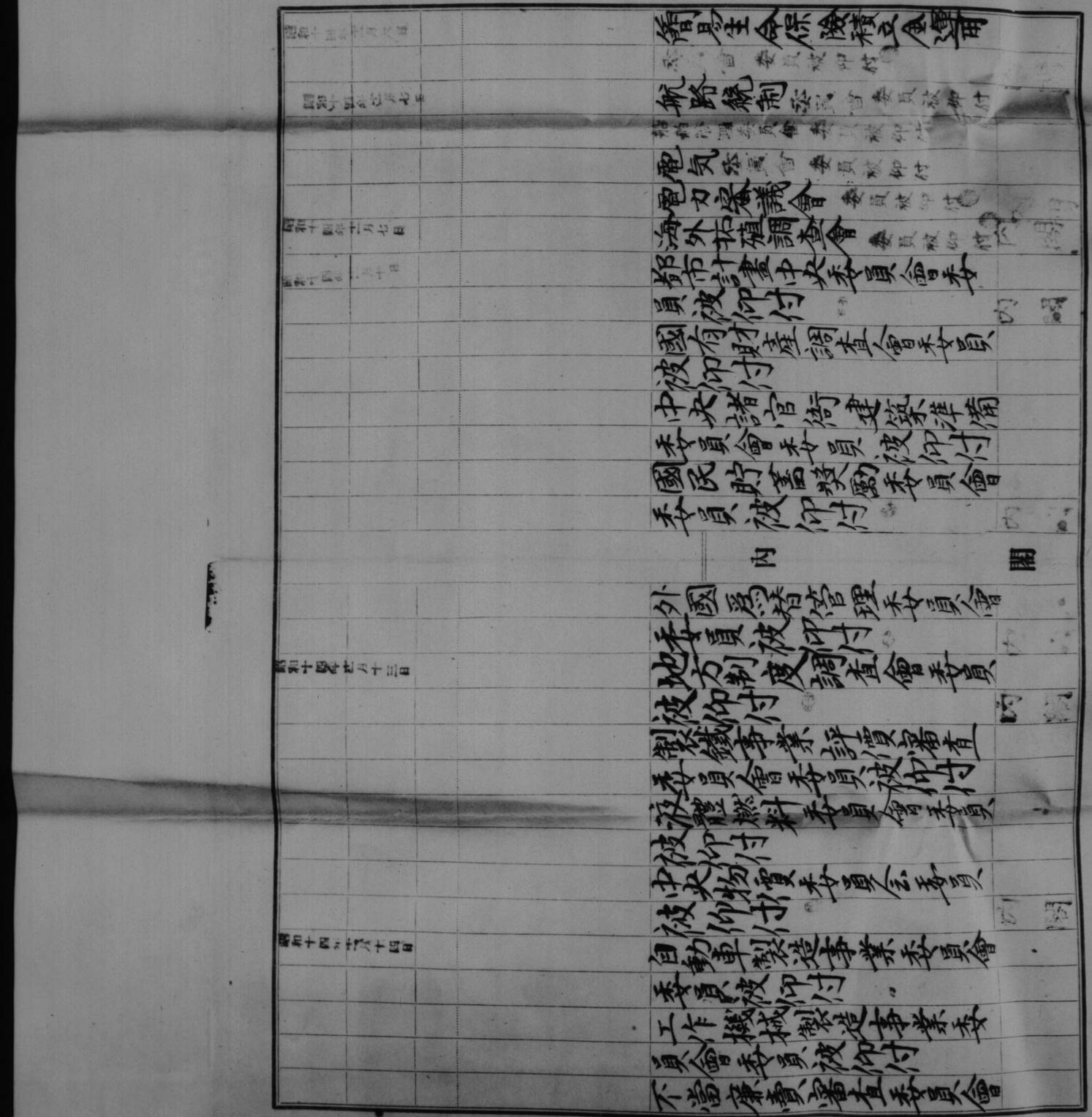

WDC 15021

Personal Record

39. KISHI Shinsuke

昭和十四年十一月十八日

昭和十四年十一月廿五日

昭和十四年十一月廿七日

昭和十四年十二月八日

昭和十四年十二月九日

昭和十四年十二月十五日

昭和十五年二月七日

昭和十五年二月廿二日

昭和十五年三月六日

昭和十五年四月一日

昭和十五年四月六日

昭和十五年四月十二日

昭和拾五年六月壹日

昭和拾五年六月六日

昭和拾五年六月八日

陞叙高等官一等

委員被仰付

貿易審議會委員被仰付

輸出工藝振興委員會委員被仰付

紀元二千六百年祝典評議委員會委員被仰付

中央賃金委員會臨時委員被仰付

國產振興委員會委員被仰付

土木會議議員被仰付

関税調査委員会委員被仰付

製鐵事業委員會委員被仰付

内閣

造船事業委員會委員被仰付

中央失業對策委員会委員被仰付

科學振興調査會委員被仰付

米穀配給調整中央委員會委員被仰付

物價對策審議會幹事被仰付

價格形成中央委員會委員被仰付

日本石炭株式會社設立委員被仰付

日本石炭株式會社設立委員被免

日本肥料株式會社設立委員被仰付

内閣

Exhibit #109

WDC 15021

Personal Record

39. KISHI Shinsuke

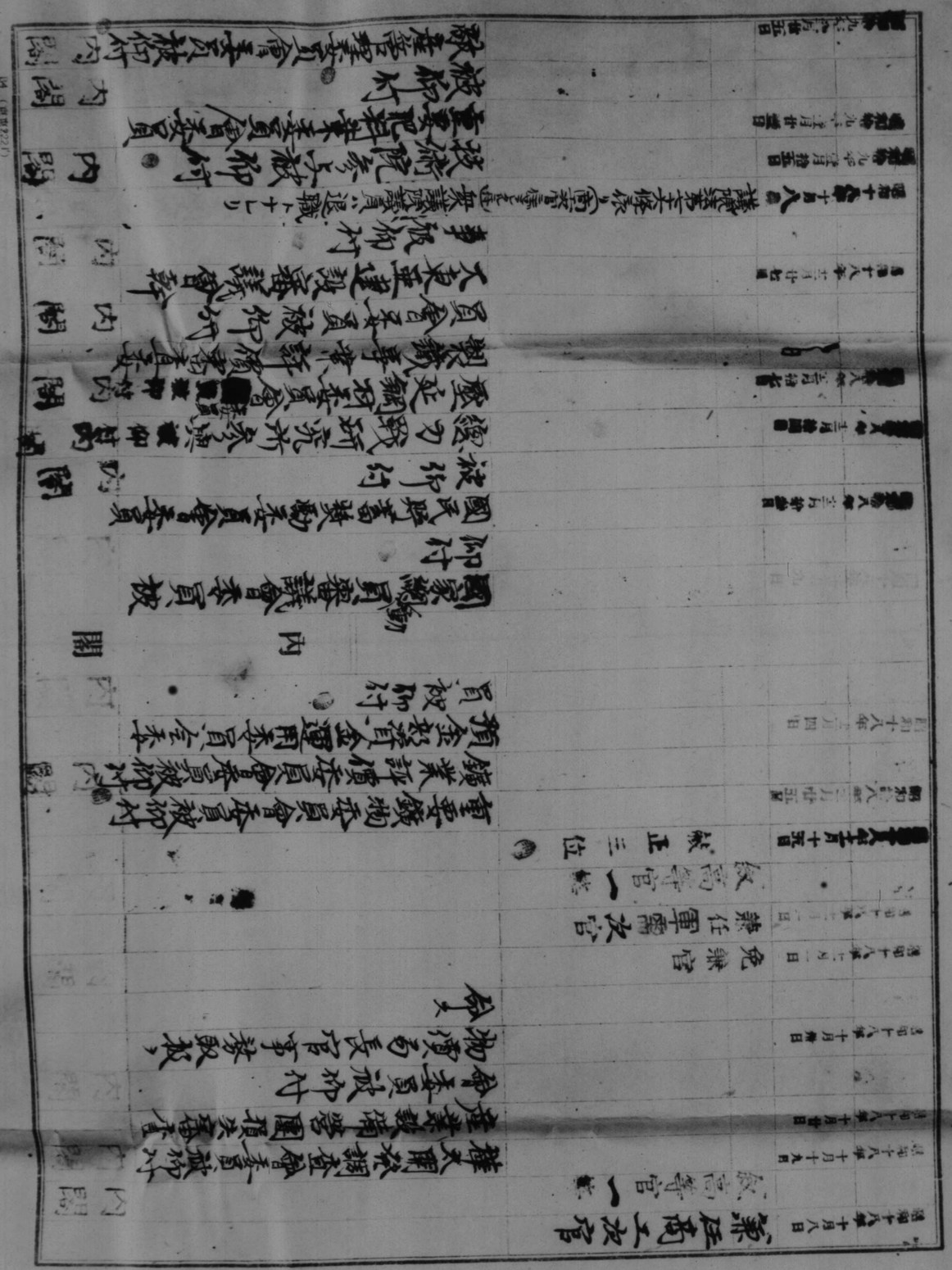

EXHIBIT #101

WDC 15021
Personal Record
39. KISHI Shinsuke

Exhibit #101

六年六月十日 兼任國立中央圖書館籌備處長

二年八月十日 應即開去兼官

三年十月十八日

三年十月十九日 辭官照准

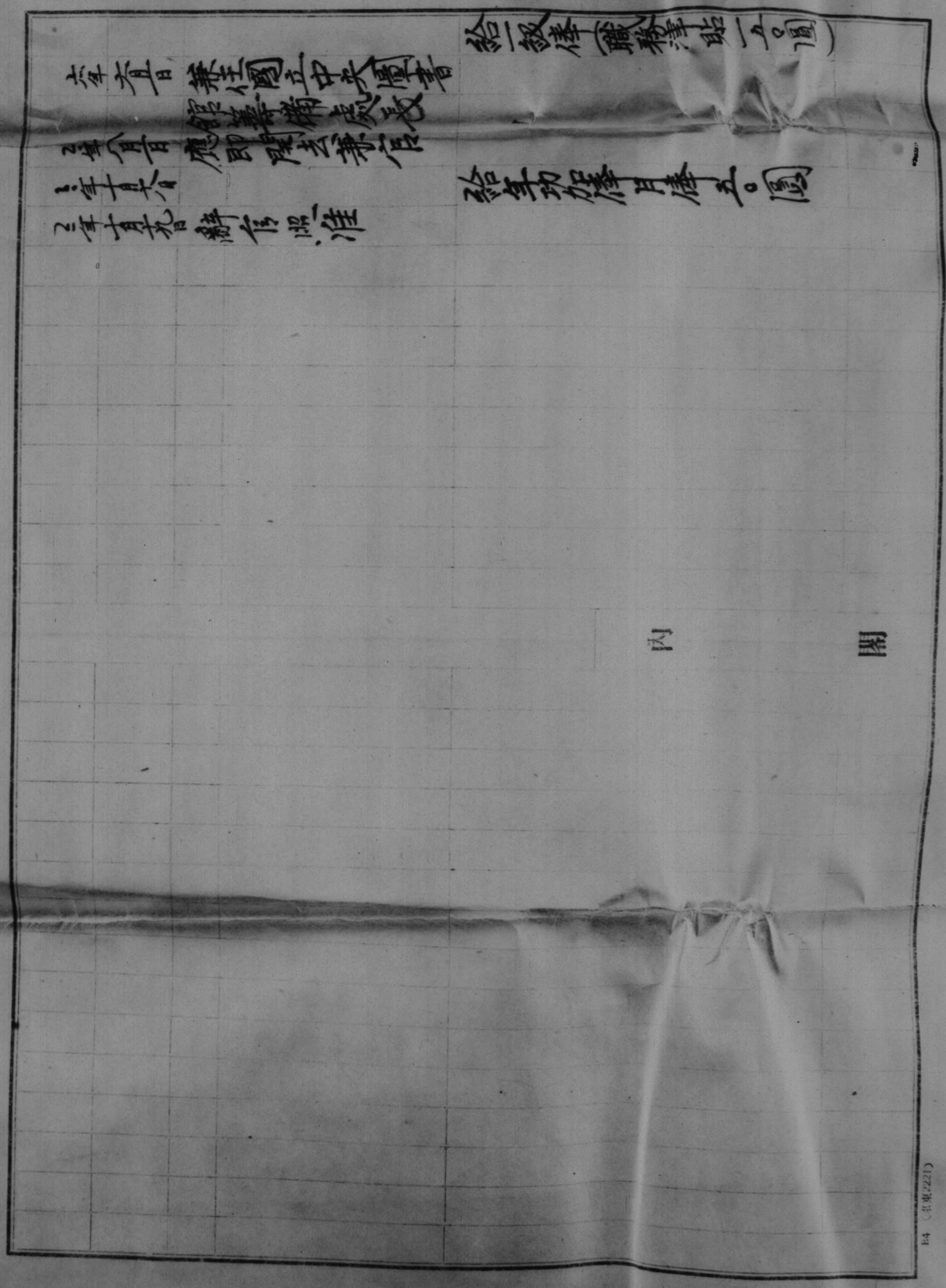

給一級俸（職務津貼一五〇圓）

給年功加俸月俸五〇圓

內閣

B4（東東2221）

WDC 15021
Personal Record
39. KISHI Shinsuke

EXHIBIT #109