

CA20N

PS 31

V37



Centares, Office of the  
Registrar General,  
Vital Statistics







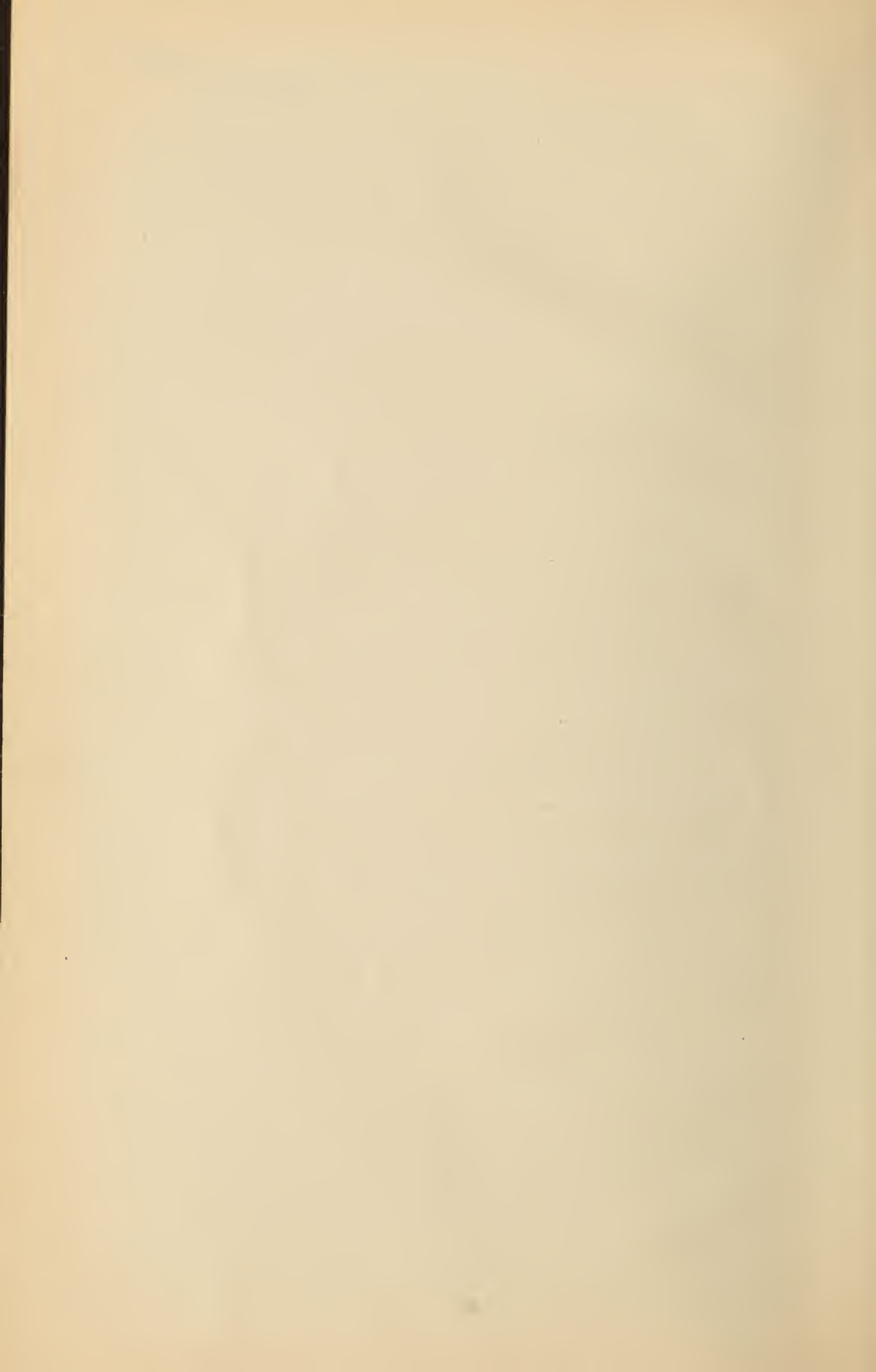

26 670 1

# REPORT

RELATING TO THE REGISTRATION OF

# BIRTHS, MARRIAGES AND DEATHS

IN THE

PROVINCE OF ONTARIO

FOR THE

YEAR ENDING 31st DECEMBER

1929

(BEING THE SIXTIETH ANNUAL REPORT)

---

PRINTED BY ORDER OF  
THE LEGISLATIVE ASSEMBLY OF ONTARIO

---

SESSIONAL PAPER No. 24, 1929



ONTARIO

TORONTO:

Printed and Published by Herbert H. Ball, Printer to the King's Most Excellent Majesty

1931

1881



Digitized by the Internet Archive  
in 2012 with funding from

University of Guelph, University of Windsor, York University and University of Toronto Libraries

SIR:—

I have the honour to submit for your approval the Sixtieth Annual Report made in conformity with and under the provisions of the Act respecting the Registration of Births, Marriages and Deaths in the Province of Ontario, for the year ending December 31st, 1929.

I have the honour to be, Sir,

Your obedient servant,

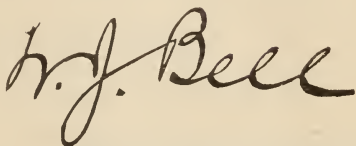
A handwritten signature in black ink, reading "H. J. Bell". The signature is written in a cursive style with a large, prominent initial "H".

Deputy Registrar-General.

TO THE HON. FORBES GODFREY,  
Registrar-General of Ontario.





TO HIS HONOUR THE LIEUTENANT-GOVERNOR OF THE PROVINCE OF ONTARIO.

MAY IT PLEASE YOUR HONOUR:

I herewith beg to present for your consideration the Sixtieth Annual Report of the Registrar-General, relating to the Registration of Births, Marriages and Deaths in the Province of Ontario during the year 1929.

Respectfully submitted,

FORBES GODFREY,

Registrar-General of Ontario.



# CONTENTS

## LIST OF VITAL STATISTICS TABLES FOR 1929 FOR PROVINCE OF ONTARIO

GENERAL SUMMARY TABLES		PAGE
TABLE 1	General summary of births, deaths and marriages in Ontario by county municipalities (including cities and towns), 1929.....	1
TABLE 1A	Number of births, deaths and marriages, and the ratio per 1,000 of population in each county (excluding cities and towns of 5,000 population and over), Ontario, 1929.....	2
TABLE 2	General summary of births, deaths and marriages in Ontario for cities, 1929.....	3
TABLE 2A	General summary of births, deaths and marriages for towns of 5,000 population and over, Ontario, 1929.....	3
TABLE 2B	General summary of births, deaths and marriages in Ontario, for towns of 1,000 population and under 5,000, 1929.....	4
BIRTHS		
TABLE 3	Births (exclusive of still-births) by months, classified as rural and urban for Ontario, by counties, 1929.....	5
TABLE 4	Total births (exclusive of still-births) and births in public institutions, showing the number of mothers non-resident in the province of Ontario, 1929.....	9
TABLE 5	Births (exclusive of still-births) to resident and non-resident mothers and births in public institutions in the cities and towns of Ontario, of 5,000 population and over, 1929.....	9
TABLE 6	Births (exclusive of still-births) classified as legitimate or illegitimate, and as single or plural by sex, for cities and towns of 5,000 and over, 1929..	10
TABLE 7	Births (exclusive of still-births) classified according to ages of parents, Ontario, 1929.....	12
TABLE 8	Births (exclusive of still-births) classified according to racial origin of parents, Ontario, 1929.....	14
TABLE 9	Legitimate births (exclusive of still-births) classified according to age and racial origin of mothers, Ontario, 1929.....	16
TABLE 10	Births (exclusive of still-births) classified according to birthplace of parents, Ontario, 1929.....	18
TABLE 11	Legitimate births (exclusive of still-births) classified according to age and birthplace of mother, Ontario, 1929.....	20
MARRIAGES		
TABLE 12	Marriages in Ontario by months, 1929.....	22
TABLE 13	Marriages—Conjugal condition of contracting parties, Ontario, 1929.....	22
TABLE 14	Marriages reported in rural and urban parts of counties, Ontario, 1929	22
TABLE 15	Marriages—Ages of bridegrooms and brides, Ontario, 1929.....	23
TABLE 16	Marriages—Denominations of contracting parties, Ontario, 1929.....	24
TABLE 17	Marriages—Birthplace of bridegrooms and brides, Ontario, 1929.....	25
TABLE 18	Marriages—Literacy of bridegrooms and brides, in Ontario, classified by birthplace, 1929.....	27
INFANT MORTALITY		
TABLE 19	Deaths of children under one year (exclusive of still-births) in Ontario, by months, classified as rural and urban by counties, 1929.....	28
TABLE 20	Total deaths (exclusive of still-births) and deaths in public institutions, of children under one year of age showing the number non-resident in the province of Ontario, 1929.....	31

TABLE 21	Total deaths (exclusive of still-births) and deaths in public institutions, of children under one year of age, classified according to residence of decedents in cities and towns of Ontario of 5,000 population and over, 1929.....	32
TABLE 22	Deaths of children under one year (exclusive of still-births), by age at death, Ontario, 1929.....	34
TABLE 23	Deaths of children under one year of age (exclusive of stillbirths) classified according to racial origin of decedents, Ontario, 1929.....	35
TABLE 24	Deaths of children under one year of age (exclusive of still-births) classified according to birthplace of parents, Ontario, 1929.....	36
TABLE 25	Deaths of children (exclusive of still-births) from certain specified causes in first year of life by months, Ontario, 1929.....	38
TABLE 26	Deaths of children (exclusive of still-births) from certain specified causes in first year of life by ages, Ontario, 1929.....	40
TABLE 27	Total deaths (exclusive of still-births) and deaths in public institutions, showing the number non-resident in the province of Ontario, 1929....	41
TABLE 28	Total deaths (exclusive of still-births) and deaths in public institutions, classified according to residence of decedents, in cities and towns of Ontario of 5,000 population and over, 1929.....	42
TABLE 29	Deaths (exclusive of still-births) by single years of age and by age groups, Ontario, 1929.....	44
TABLE 30	Deaths (exclusive of still-births) classified by racial origin of decedents in Ontario, 1929.....	45
TABLE 31	Deaths (exclusive of still-births) classified according to birthplace of decedents for the province of Ontario and for cities and towns of 10,000 population and over, 1929.....	46
TABLE 32	Deaths (exclusive of still-births) classified according to birthplace of parents of decedents for Ontario, 1929.....	50
TABLE 33	Causes of death by sex and age, Ontario, 1929.....	52
TABLE 34	Causes of death by sex and age, Toronto, 1929.....	68
TABLE 35	Causes of death by sex and age, Hamilton, 1929.....	83
TABLE 36	Causes of death by sex and age, Ottawa, 1929.....	95
TABLE 37	Causes of death by sex and age, London, 1929.....	107
TABLE 38	Causes of death for each sex by conjugal condition, nativity and month of death, Ontario, 1929.....	118
TABLE 39	Causes of death for each sex by conjugal condition, nativity and month of death, Toronto, 1929.....	140
TABLE 40	Causes of death for each sex by conjugal condition, nativity and month of death, Hamilton, 1929.....	160
TABLE 41	Causes of death for each sex by conjugal condition, nativity and month of death, Ottawa, 1929.....	176
TABLE 42	Causes of death for each sex by conjugal condition, nativity and month of death, London, 1929.....	192
TABLE 43	Causes of death by counties (exclusive of cities and towns of 5,000 and over), Ontario, 1929.....	206
TABLE 44	Causes of death for cities, Ontario, 1929.....	220
TABLE 44A	Causes of death for towns of 5,000 population and over, Ontario, 1929.....	234
TABLE 45	Maternal mortality in the province of Ontario, 1929.....	244
TABLE 46	Deaths from certain causes in towns of 1,000 population and under 5,000, Ontario, 1929.....	245

# REPORT UPON

# Births, Deaths and Marriages

## FOR THE YEAR 1929

---

The Sixtieth Report of the Registrar-General for the Province of Ontario, is herewith presented:

### POPULATION

The estimated population is 3,271,000, distributed as follows:

City municipalities.....	1,392,223 or 42.56 per cent.
Towns (over 5,000 population).....	214,917 or 6.57 per cent.
Rural (including all other municipalities).....	1,663,860 or 50.87 per cent.

### ESTIMATED POPULATION 1929 BY AGE GROUPS

	Males	Females	Totals
Totals.....	1,659,500	1,611,800	3,271,300
Under 1.....	37,173	35,782	72,955
1.....	34,186	33,042	67,228
2.....	37,671	36,749	74,420
3.....	37,671	36,749	74,420
4.....	37,671	36,588	74,259
5- 9.....	183,209	178,104	361,313
10-14.....	175,907	170,045	345,952
15-19.....	168,605	166,982	335,587
20-24.....	157,652	161,502	319,154
25-29.....	136,577	136,681	273,258
30-34.....	117,327	114,438	231,765
35-39.....	106,872	102,027	208,899
40-44.....	92,434	88,327	180,761
45-49.....	79,988	74,949	154,937
50-54.....	69,035	65,600	134,635
55-59.....	53,768	50,127	103,895
60-64.....	47,296	43,841	91,137
65-69.....	34,351	31,269	65,620
70-74.....	24,560	23,048	47,608
75-79.....	15,101	14,023	29,124
80-84.....	4,082	3,884	7,966
85-89.....	1,493	1,514	3,007
90 and over.....	531	580	1,110

### BIRTHS

	1929		1928	
	Number	Ratio	Number	Ratio
Province.....	68,458	20.9	68,510	21.2
Cities.....	32,478	23.3	31,602	23.6
Towns.....	6,288	29.2	5,939	27.8
Rural.....	29,692	17.8	30,969	18.4

Of the above, 35,154 were males and 33,304 females, giving a rate of 1,055 males to 1,000 females. The fluctuation in these proportions in a period of twenty years has been from 1,053 to 1,117, with no particular trend excepting in the five years, 1916 to 1920, when there was an increase in masculinity of from 1,063 males in 1916 to 1,117 males in 1920 to 1,000 females.



## NUMBER OF BIRTHS AND RATE FOR 10 YEARS

Year	Number	Ratio	Year	Number	Ratio
1920	72,511	25.1	1925	70,122	22.6
1921	74,152	25.3	1926	67,617	21.5
1922	71,320	23.9	1927	67,671	21.2
1923	70,056	23.1	1928	68,510	21.2
1924	71,510	23.3	1929	68,458	20.9

It will be immediately noted that there has been a decline in the birth rate from the high point (25.3) reached in 1921, and seems to be quite consonant with the birth rate in all other countries.

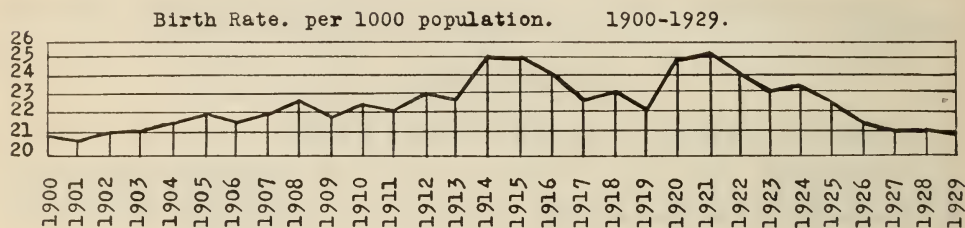

## NATURAL INCREASE BY RATES PER 1,000 OF POPULATION

	Birth Rate	Death Rate	Rate of Natural Increase		Birth Rate	Death Rate	Rate of Natural Increase
1910	22.4	12.5	9.9	1920	25.1	14.0	11.1
1911	22.2	12.6	9.6	1921	25.3	11.8	13.5
1912	22.9	12.5	10.4	1922	23.9	11.4	12.5
1913	22.7	13.1	9.6	1923	23.1	11.8	11.3
1914	25.0	12.2	12.8	1924	23.3	10.8	12.5
1915	24.9	12.3	12.6	1925	22.6	10.9	11.7
1916	23.9	13.0	10.9	1926	21.5	11.4	10.1
1917	22.6	12.0	10.6	1927	21.2	10.9	10.3
1918	23.0	15.3	7.7	1928	21.2	11.5	9.7
1919	22.0	11.9	10.1	1929	20.9	11.7	9.2

The largest natural increase during the past twenty years was in 1921, when there were 13.5 more births per 1,000 of population than deaths. A high rate was reached in 1914, the year war was declared and it gradually declined during the war years (for the rate in 1918 cannot be considered as at all normal, due to the tremendous number of deaths in that year from influenza). After the armistice and the men began to return the rate increased gradually until the high mark of 13.5 was reached in 1921. From this point a gradual decline is indicated until what might be considered a normal rate was again established. The rates in the last quinquennial of the period agree approximately with those in the first quinquennial.

## ILLEGITIMATE BIRTHS

Rate per 1,000 living births

1900	12.5	1908	14.9	1915	21.9	1922	21.2
1901	17.7	1909	13.7	1916	20.9	1923	22.5
1902	17.5	1910	19.3	1917	19.5	1924	24.2
1903	16.4	1911	19.4	1918	18.2	1925	26.8
1904	16.2	1912	21.3	1919	19.8	1926	26.9
1905	12.5	1913	21.6	1920	19.7	1927	28.9
1906	15.9	1914	22.1	1921	21.5	1928	31.7
1907	14.4					1929	34.7

The above table indicates a steady rise in the rates of illegitimacy in the Province. It has almost trebled in the 30 years shown in above table. The increase in 1929 over the rate of 1928 is the greatest in nineteen years. The admitted freedom exercised between the sexes during the last several years may in some measure be responsible. In the first decade shown above the increase was 9.5%. In the second decade the increase was 44.5%. In the third decade 75.2%.



Rate of Illegitimacy. Number of illegitimate births per 1000 living births.

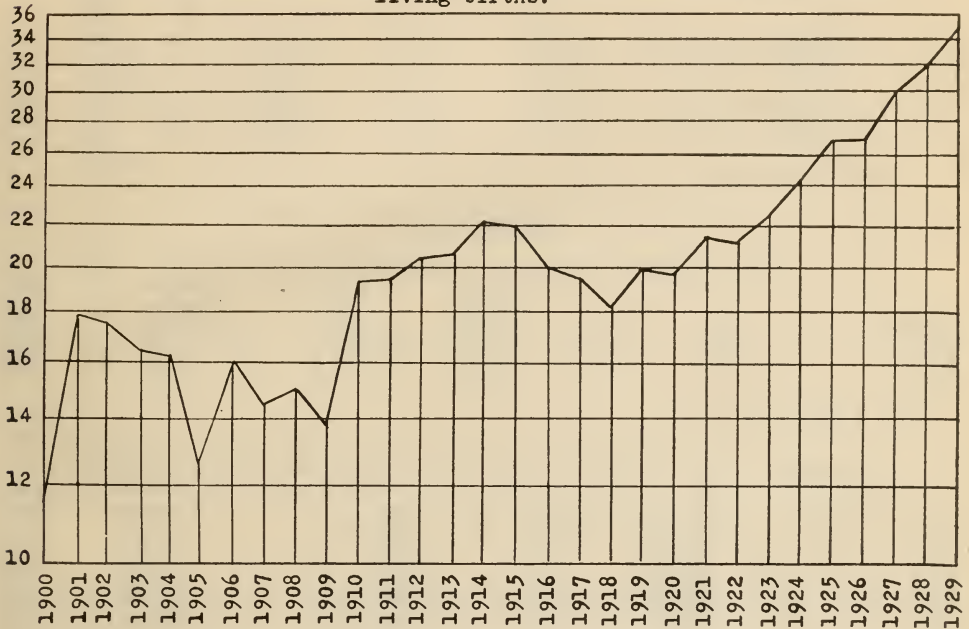

STILL-BIRTHS

Year	Registered as Births	Ratio per 1,000 total Births
1920	2,495	33.3
1921	3,234	40.9
1922	3,115	41.8
1923	3,028	41.4
1924	2,594	34.9
1925	2,780	38.1
1926	2,812	39.9
1927	2,758	39.2
1928	2,793	39.2
1929	2,730	38.3

PLURAL BIRTHS CLASSIFIED TO SHOW NUMBER OF CHILDREN BORN ALIVE AND STILLBORN BY SEX, 1929

CLASSIFICATION OF BIRTHS	Ontario
Cases of twins:	821
Two males (both living)	223
One male and one female (both living)	280
Two females (both living)	228
One male living and one male stillborn	23
One male living and one female stillborn	5
One male stillborn and one female living	17
One female living and one female stillborn	22
Two males (both stillborn)	10
One male and one female (both stillborn)	7
Two females (both stillborn)	6
Cases of triplets	10
Three males (all living)	1
Two males and one female (all living)	1
One male and two females (all living)	1
Three females (all living)	5
Two males living and one male stillborn	2

Total multiple births.....	No.	831
	M.	833
	F.	839
Total single living births.....	No.	66,901
	M.	34,390
	F.	32,511
Total single stillbirths.....	No.	2,615
	M.	1,478
	F.	1,137
Total confinements.....		70,347

MARRIAGES

	1929		1928	
	Number	Ratio	Number	Ratio
Province.....	27,605	8.4	25,728	8.0
Cities.....	16,617	11.9	15,242	11.4
Towns.....	2,347	10.9	2,112	9.9
Rural.....	8,641	5.2	8,374	4.9

See Tables 12 to 18.

NUMBER AND RATIO PER 1,000 POPULATION FOR 10 YEARS

Year	Marriages	Ratio	Year	Marriages	Ratio
1920.....	29,104	10.0	1925.....	23,074	7.4
1921.....	24,871	8.5	1926.....	23,632	7.5
1922.....	23,360	7.8	1927.....	24,677	7.7
1923.....	24,842	8.2	1928.....	25,728	8.0
1924.....	24,038	7.8	1929.....	27,605	8.4

The marriage rate remains fairly steady, the fluctuations from year to year being comparatively small and showing no decided trend to rise or decline.

DEATHS

	1929		1928	
	Number	Ratio	Number	Ratio
Province.....	38,123	11.7	37,128	11.5
Cities.....	17,810	12.8	16,999	12.7
Towns.....	3,225	15.0	3,101	14.5
Rural.....	17,088	10.2	17,028	10.1

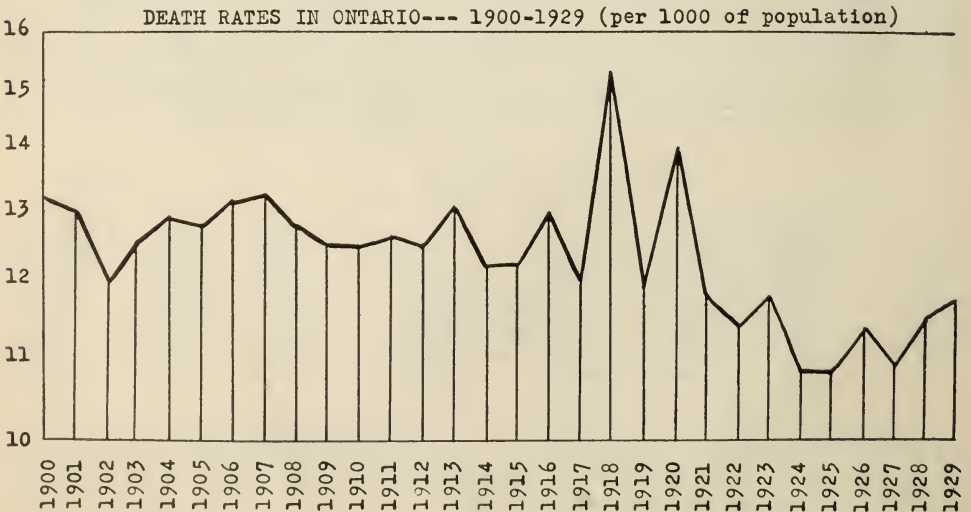

## DEATHS AND RATE PER 1,000 OF POPULATION FOR 10 YEARS

Year	Deaths	Ratio	Year	Deaths	Ratio
1920.....	40,440	14.0	1925.....	33,960	10.9
1921.....	34,551	11.8	1926.....	35,909	11.4
1922.....	34,034	11.4	1927.....	34,775	10.9
1923.....	35,636	11.8	1928.....	37,128	11.5
1924.....	33,078	10.8	1929.....	38,123	11.7

## STANDARDIZED DEATH RATES, 1921-1929

(On Standard Million population, England and Wales, 1901.)

1921.....	10.8	1924.....	9.9	1927.....	10.0
1922.....	10.4	1925.....	10.0	1928.....	10.6
1923.....	10.7	1926.....	10.4	1929.....	10.4

## TEN HIGHEST CAUSES OF DEATH IN EACH YEAR PER 100,000 OF POPULATION

	1920	1921	1922	1923	1924	1925	1926	1927	1928	1929
(a) Organic heart disease.....	3,570	3,394	3,757	4,373	4,190	4,416	5,132	5,295	5,609	5,891
	123.4	115.6	126.0	144.3	136.8	142.2	163.1	166.1	173.7	180.0
(b) Pneumonia (all forms).....	3,638	3,005	3,137	3,084	2,332	2,468	2,872	2,447	2,736	2,402
	125.7	102.4	105.2	101.8	76.1	79.5	91.5	76.7	84.7	73.4
(c) Influenza.....	3,276		960	2,098	554	1,004	1,598	959	1,711	2,394
	113.2		32.2	69.2	18.1	32.3	50.8	30.0	52.9	73.2
(d) Tuberculosis.....	2,280	2,083	1,979	1,989	1,823	1,842	1,835	1,803	1,832	1,703
	78.7	71.0	66.4	65.6	59.5	59.3	58.3	56.5	56.7	52.0
(e) Cancer.....	2,464	2,585	2,609	2,724	2,946	2,951	3,116	3,177	3,441	3,402
	85.2	88.1	87.5	90.0	96.2	95.1	99.0	99.6	106.5	104.0
(f) Accidents and other external causes.....	1,953	2,043	1,936	2,025	2,019	2,136	2,170	2,315	2,638	2,706
	67.6	69.7	64.9	66.8	65.9	68.8	69.0	72.6	81.7	82.8
(g) Apoplexy.....	1,394	1,553	1,587	1,552	1,372	1,340	1,405	1,329	1,395	1,319
	48.2	52.9	53.2	51.2	44.8	43.2	44.6	41.7	43.2	40.3
(h) Diseases of the arteries....	1,878	1,824	2,051	2,129	2,455	2,610	2,718	2,738	3,111	3,270
	64.9	62.2	68.7	70.3	80.1	84.1	86.3	85.9	96.3	99.9
(i) Infantile diarrhoea.....	1,554	1,327	948	692	659	883	615	573	643	740
	53.7	45.2	31.8	22.8	21.5	28.4	19.5	17.9	19.9	22.6
(j) Bright's disease.....	979	978	957	1,193	1,306	1,436	1,568	1,629	1,743	1,760
	33.8	33.3	32.1	39.4	42.6	46.2	49.9	51.1	53.9	53.8
(k) Diphtheria.....		653								
		22.2								

The above table shows the ten highest causes of death and these account for 25,587 of all deaths, or 67.2%. Increased rates are indicated in four, viz.: Organic Heart Diseases, Influenza, Diseases of the Arteries, and Infantile Diarrhoea. Decreases occurred in Pneumonia, Tuberculosis, Cancer, Accidental and other external causes, and Apoplexy, and no change worth noting in the rate of Bright's Disease.

There is indicated a slight decline in the death rate from Cancer this year. In 1928, it was 106.5, and this year is 104.0 per 100,000 of population. The last drop was in 1925, when it fell 1.1 in the hundred thousand and there is no reason to believe that the drop this year will be maintained. There are fluctuations in the rate of each type of cancer classification, the greatest of which is in cancer of the stomach. Here the decline is 2.5, agreeing with the decline in the whole class. This is a drop of 2.5 in the rate.

Tuberculosis is down to eighth place and is at the lowest point ever reached. The rate is 52.0 per 100,000 of population and is 9% of a decline. The rate for 1929 was only two-thirds the rate of 1919, a reduction of 50%. This is substantial evidence proving the benefit derived from the efforts put forward by health authorities to exterminate the White Plague, as it was at one time popularly known.

## INFANT MORTALITY

## DEATHS OF CHILDREN UNDER ONE YEAR—PRINCIPAL CAUSES OF DEATH

## (A) TOTAL DEATHS

	1920	1921	1922	1923	1924	1925	1926	1927	1928	1929	Mean
Total.....	7,802	6,763	5,921	5,950	5,418	5,530	5,302	4,812	4,880	5,203	5,758.1
1. Whooping cough.....	242	211	112	191	92	169	153	121	114	121	152.6
2. Influenza.....	248	.....	101	236	.....	123	164	96	144	208	132.0
3. Convulsions.....	231	170	146	113	128	107	102	84	89	64	123.4
4. Respiratory diseases.....	971	825	749	826	647	643	687	510	588	576	702.2
5. Diseases of digestive tract.....	1,420	1,176	810	741	650	767	594	564	690	795	820.6
6. Malformations.....	515	470	488	492	553	567	481	439	430	459	489.4
7. Congenital weakness.....	3,423	2,908	2,859	2,723	2,596	2,440	2,501	2,414	2,323	2,460	2,664.7
8. All others.....	752	1,003	656	628	752	714	620	584	502	521	673.2

## (B) RATE PER 1,000 LIVING BIRTHS

	1920	1921	1922	1923	1924	1925	1926	1927	1928	1929	Mean
Total.....	107.5	89.2	83.2	84.9	75.7	78.9	78.5	71.0	71.2	76.0	81.61
1. Whooping cough.....	3.3	2.9	1.7	2.7	1.3	2.4	2.2	1.8	1.7	1.8	2.18
2. Influenza.....	3.4	.....	1.4	3.4	.....	1.8	2.4	1.4	2.1	3.0	1.89
3. Convulsions.....	3.2	2.3	2.0	1.6	1.8	1.5	1.5	1.2	1.3	0.9	1.73
4. Respiratory diseases.....	13.4	11.1	10.5	11.8	9.0	9.2	10.3	7.5	8.6	8.4	9.98
5. Diseases of digestive tract.....	19.6	15.9	11.3	9.3	9.1	10.9	8.8	8.3	10.0	11.6	11.48
6. Malformations.....	7.1	6.3	6.8	7.0	7.7	8.1	7.1	6.5	6.3	6.7	6.96
7. Congenital weakness.....	47.2	39.2	40.0	38.8	36.3	34.8	37.0	35.7	33.9	35.9	37.88
8. All others.....	10.3	11.5	9.5	10.3	10.5	10.2	9.2	8.6	7.3	7.7	9.51

Deaths of infants will be found in greater detail in Tables 19 to 26.

Infant Mortality rates, per 1000 living births.

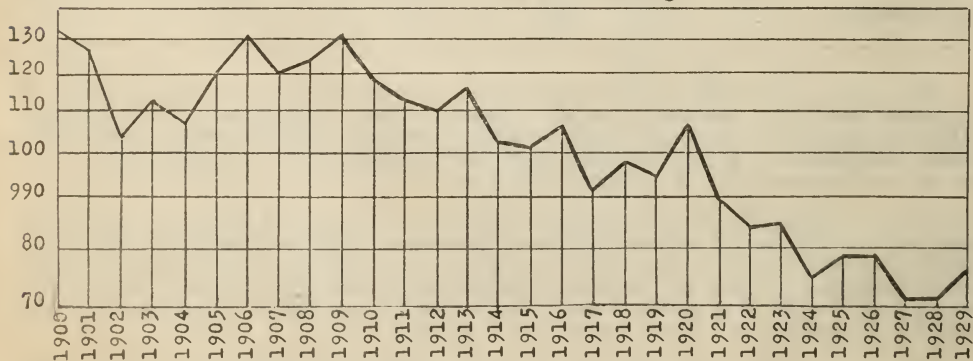



COMMUNICABLE DISEASES

The following table shows the number of deaths and rate per 100,000 of population for the communicable diseases:

	1920		1921		1922		1923		1924		1925		1926		1927		1928		1929	
Typhoid Fever	203	7.0	213	7.2	179	6.0	238	7.9	109	3.5	137	4.4	76	2.4	109	3.4	78	2.4	97	2.9
Smallpox.....	33	1.1	24	0.8	6	0.2	3	0.1	47	1.5	5	0.1	5	0.1	3	0.0	2	0.0	1	0.0
Measles.....	303	10.4	54	1.8	67	2.2	109	3.6	180	5.8	80	2.5	156	4.9	82	2.5	62	1.9	143	4.3
Scarlet fever..	170	6.0	144	4.9	136	4.4	156	5.1	159	5.1	134	4.3	91	2.9	87	2.7	67	2.0	74	2.2
Whooping cough.....	376	13.0	310	10.5	200	6.7	318	10.5	147	4.7	273	8.7	245	7.8	181	5.6	175	5.4	194	5.9
Diphtheria.....	745	25.7	653	22.2	411	13.7	316	10.4	322	10.5	251	8.0	227	7.2	297	9.3	213	6.5	262	8.0
Influenza.....	3276	113.4	509	17.3	960	32.2	2098	69.0	554	18.0	1004	32.3	1588	50.5	959	30.0	1711	52.9	2394	73.2

TUBERCULOSIS

DEATHS IN ONTARIO FROM TUBERCULOSIS BY AGES, 1920-1929

Year	Total	Ratio per 100,000																Not stated	Total deaths from all causes.
		Under 5 years										80 and over							
		0-1	1	2	3	4	5-9	10-14	15-19	20-29	30-39		40-49	50-59	60-69	70-79			
1920	2,280	78.7	48	37	24	21	14	52	74	177	602	480	323	195	146	55	9	23	40,440
1921	2,083	71.0	54	36	28	15	9	39	47	162	578	428	259	192	145	80	8	3	34,551
1922	1,979	66.4	45	31	19	16	13	39	51	154	548	408	261	175	127	75	9	8	34,034
1923	1,989	65.6	47	35	18	16	11	52	55	141	507	422	282	168	158	60	10	7	35,636
1924	1,823	59.5	33	27	22	13	14	41	63	127	448	372	242	182	150	77	7	5	30,078
1925	1,842	59.3	50	32	22	22	7	43	46	146	471	361	257	182	132	56	13	2	33,960
1926	1,835	58.3	39	38	21	13	13	36	67	147	428	363	256	181	142	75	15	1	35,909
1927	1,803	56.5	30	27	13	7	11	37	59	171	417	365	279	160	127	72	15	13	34,775
1928	1,832	56.7	29	22	7	15	9	42	61	154	465	338	278	208	125	59	13	7	37,128
1929	1,703	52.0	31	37	15	12	9	42	46	164	415	306	261	157	131	66	9	2	38,123

TUBERCULOSIS

NUMBER OF DEATHS IN EACH AGE GROUP AND RATE PER 100,000 POPULATION

	1924				1925				1936				1927				1928				1929			
	Male	Rate	Female	Rate	Male	Rate	Female	Rate	Male	Rate	Female	Rate	Male	Rate	Female	Rate	Male	Rate	Female	Rate	Male	Rate	Female	Rate
Under 1 yr.	16	49.6	17	54.0	23	70.4	27	86.1	22	66.5	17	52.4	20	58.9	10	30.9	13	35.4	16	45.3	18	48.4	13	36.3
1 "	7	22.2	20	64.6	6	17.5	13	41.4	24	74.0	14	44.0	12	36.4	4	12.2	9	26.6	13	39.5	24	70.2	13	39.3
2 yrs.	12	37.0	10	32.8	8	25.6	14	45.2	12	36.8	9	28.7	7	21.2	6	18.9	4	10.7	3	8.2	8	21.2	7	19.0
3 "	6	19.0	7	22.6	10	31.2	12	38.6	6	18.5	7	22.0	4	12.0	3	9.4	4	18.8	8	22.0	4	18.3	7	18.3
4 "	7	21.5	7	22.3	2	6.1	21	65.7	3	9.0	10	30.5	5	14.6	6	18.2	2	10.7	5	13.8	4	10.6	5	13.6
5 to 9	17	10.4	24	15.1	22	13.3	21	13.0	13	9.0	23	14.0	16	9.4	21	12.7	15	10.5	23	13.0	23	12.5	19	10.6
10 " 14	31	21.4	32	23.5	17	11.5	29	20.0	30	20.0	37	25.2	26	17.0	33	22.3	18	10.3	43	25.6	16	9.0	30	17.6
15 " 19	43	29.8	34	26.0	60	41.0	86	69.7	47	34.0	100	73.8	47	33.6	124	90.2	60	36.0	94	57.0	67	39.7	97	58.0
20 " 24	88	71.6	140	111.4	84	66.1	158	124.9	82	63.1	121	95.1	80	63.0	128	95.8	100	64.2	152	95.3	93	58.9	106	65.6
25 " 29	119	95.4	101	81.4	104	81.9	125	99.7	94	72.4	131	103.4	92	71.4	117	89.7	103	76.4	110	81.5	103	75.4	113	82.6
30 " 34	111	93.9	89	77.0	104	80.6	95	81.2	91	74.8	102	86.0	91	73.7	97	80.6	87	75.1	107	94.7	86	73.2	79	69.0
35 " 39	78	67.0	94	85.0	107	91.8	74	47.5	92	78.4	78	66.0	37	78.4	80	70.5	76	72.0	68	67.5	88	82.3	53	51.9
40 " 44	54	74.2	64	68.7	71	70.7	74	75.8	67	85.8	60	60.3	77	73.2	64	65.1	86	94.2	76	87.1	74	92.6	49	54.3
45 " 49	79	69.6	45	54.6	73	55.7	39	45.7	67	78.2	42	48.2	72	79.1	66	78.6	66	72.0	46	62.1	74	92.6	49	65.3
50 " 59	105	78.4	77	59.9	110	81.1	72	54.6	98	71.3	83	63.1	85	60.2	75	60.2	126	103.9	82	71.7	108	87.9	49	42.3
60 " 69	88	100.6	62	71.8	79	59.3	33	60.3	83	92.7	59	66.1	68	73.4	59	66.7	65	80.6	60	80.9	73	85.2	35	70.5
70 " 79	36	88.7	41	101.8	32	77.2	24	58.9	45	107.2	30	72.9	38	92.4	34	51.0	31	79.1	6	28.7	35	83.5	2	33.8
80 yrs. and over.....	2	15.6	5	38.1	6	45.6	7	52.9	3	19.3	12	93.4	7	54.8	8	55.8	6	48.8	7	59.4	4	32.1	7	58.6

## CANCER

There were 39 fewer deaths from cancer in 1929 which, with the normal increase in population, brought the death rate down by 2.5. This, while not the first decline in the rate, it is the first time since 1918 that the actual number of deaths reported has been lower.

Table showing the distribution of deaths from various types according to class and rates per 100,000 of population as follows:—

	1920		1921		1922		1923		1924		1925		1926		1927		1928		1929	
Buccal cavity..	117	4.0	98	3.3	94	3.1	134	4.4	162	5.2	142	4.6	134	4.3	141	4.4	132	4.1	155	4.7
Stomach.....	782	27.0	860	29.3	869	29.2	938	31.0	1023	33.4	1050	33.8	1111	35.4	1115	34.9	1205	37.3	1139	34.8
Peritoneum....	396	13.6	391	13.0	438	14.7	428	14.1	462	15.0	481	15.5	513	16.3	526	16.5	605	18.7	627	19.2
Female genital organs.....	234	8.0	236	8.0	244	8.2	283	9.4	323	10.5	333	10.7	353	11.2	348	10.9	337	10.4	355	10.8
Breast.....	198	6.8	235	8.0	231	7.7	279	9.2	320	10.4	331	10.7	307	9.8	310	9.8	344	10.7	333	10.2
Skin.....	49	1.7	66	2.2	77	2.6	81	2.7	85	2.7	81	2.6	88	2.8	75	2.3	72	2.2	75	2.3
Other or Unspecified....	688	23.7	699	24.1	656	22.0	531	19.2	571	18.6	533	17.2	610	19.4	662	20.8	746	23.1	718	22.0
Total.....	2464	85.2	2585	88.1	2609	87.5	2724	90.0	2946	96.2	2951	95.1	3116	99.0	3177	99.6	3441	106.5	3402	104.0

## PERCENTAGE OF INCREASE OVER PRECEDING YEAR

1920.....	12.9	1925.....	.....
1921.....	4.9	1926.....	5.5
1922.....	0.9	1927.....	1.7
1923.....	4.4	1928.....	8.3
1924.....	8.1	1929.....	.....

	Males	Females
Cancer of the buccal cavity.....	136	19
" " stomach and liver.....	642	497
" " peritoneum, intestines and rectum.....	296	331
" " female genital organs.....	.....	355
" " breast.....	5	328
" " skin.....	48	27
" " other or unspecified organs.....	455	263

The following Table shows the difference in rates for the years 1909, 1919 and 1929:

	1909		1919		1929	
	No. of Deaths	Rate	No. of Deaths	Rate	No. of Deaths	Rate
Buccal cavity.....	115	5.1	82	2.9	155	4.7
Stomach and intestines .....	479	21.4	623	21.9	1139	34.8
Peritoneum.....	205	9.1	305	10.7	627	19.2
Female genital organs.....	148	6.6	181	6.4	355	10.8
Breast.....	106	4.7	128	4.5	333	10.2
Skin.....	9	0.4	58	2.0	75	2.3
Other organs.....	535	23.9	805	28.4	718	22.0



SPECIFIC DEATH RATES PER 100,000 POPULATION FROM CANCER BY AGE GROUPS

	1924-1928		1929	
	No. of Deaths	Ratio	No. of Deaths	Ratio
Under 30.....	311	3.2	68	3.4
30-39.....	598	28.2	138	31.3
40-49.....	1731	107.3	351	104.5
50-59.....	3092	269.8	663	277.9
60-69.....	4558	605.3	994	634.1
70-79.....	3829	1040.5	862	1123.4
80 and over.....	1512	1249.6	326	1337.1

CANCER

NUMBER OF DEATHS AND RATE PER 100,000 POPULATION BY AGE GROUPS

	1925		1926				1927				1928				1929					
	Male	Rate	Female	Rate	Male	Rate	Female	Rate	Male	Rate	Female	Rate	Male	Rate	Female	Rate	Male	Rate	Female	Rate
Under 5 yrs.	1	.6	3	1.9	7	4.2	8	5.0	10	5.5	7	4.0	3	1.6	8	4.5	12	6.5	6	3.5
5 to 9 "	2	1.2	3	1.8	4	2.3	.....	.....	4	2.2	3	1.7	3	1.6	7	3.9	1	0.9	3	1.7
10 " 14 "	4	2.7	6	4.1	4	2.0	2	1.4	1	2.5	1	0.6	1	0.6	5	2.9	5	2.8	2	1.2
15 " 19 "	3	2.0	2	1.6	6	4.3	3	2.2	4	2.4	3	1.8	4	2.4	4	2.4	6	3.5	6	3.6
20 " 24 "	4	3.1	6	4.7	4	3.0	8	6.2	3	1.9	7	4.4	10	6.3	8	5.0	8	5.1	2	1.2
25 " 29 "	5	3.9	18	14.3	8	6.1	8	6.3	10	7.5	11	8.2	5	3.7	9	6.6	7	5.1	10	7.3
30 " 34 "	15	12.5	30	25.6	9	7.4	29	24.4	22	19.2	37	33.1	16	13.8	26	23.0	15	12.8	36	31.4
35 " 39 "	18	16.3	51	44.1	27	23.0	55	46.5	22	21.1	52	51.3	26	24.6	47	46.6	20	18.7	67	65.6
40 " 44 "	30	29.9	86	87.0	41	40.4	89	89.6	51	56.6	86	99.9	53	58.0	95	108.9	45	48.6	105	118.8
45 " 49 "	59	69.3	141	165.5	88	102.7	141	161.9	62	79.5	147	201.3	83	105.1	155	209.0	64	80.0	137	182.7
50 " 54 "	95	125.8	161	227.2	94	122.9	165	231.3	100	148.6	167	261.3	107	157.0	183	282.6	113	160.3	212	323.1
55 " 59 "	127	211.3	186	314.7	133	218.5	202	336.1	181	345.4	191	391.1	180	339.1	221	446.6	149	277.1	189	377.0
60 " 64 "	200	386.3	208	410.7	180	343.3	216	420.3	204	442.6	245	573.7	236	505.5	249	575.3	239	505.3	220	502.0
65 " 69 "	234	638.4	242	650.9	251	678.0	224	591.6	234	699.1	245	804.3	281	828.7	244	790.5	274	797.3	261	834.6
70 " 74 "	217	849.8	183	729.9	208	764.5	212	835.1	212	885.8	188	837.3	242	998.2	234	1028.5	250	1017.9	215	934.5
75 " 79 "	165	1049.0	146	935.3	178	1109.3	190	1208.1	186	1263.9	159	1164.0	185	1241.1	212	1531.5	196	1298.0	201	1433.6
80 " 84 "	97	2603.3	92	2419.1	106	2713.7	93	2478.6	113	2840.6	103	2721.9	87	2159.3	107	2790.9	115	2817.2	93	2394.4
85 " 89 "	33	2372.4	50	3441.1	41	2855.0	54	3693.5	28	1924.3	49	3323.0	39	2645.8	39	2608.6	57	3817.8	45	2972.2
90 " +.....	15	3036.4	13	2338.1	11	2226.7	15	2678.5	10	1934.2	17	3008.8	9	1717.5	16	2792.3	5	941.6	10	1724.1
Not stated.....	.....	.....	.....	.....	.....	.....	.....	.....	.....	.....	.....	.....	.....	.....	.....	.....	.....	.....	.....	.....
Total.....	1324	84.4	1627	105.9	1400	83.2	1716	110.0	1458	90.7	1719	108.9	1571	96.3	1870	116.9	1582	95.7	1820	112.4

The foregoing Table shows the death rates by age groups. It is interesting to note in the five years shown how consistently the female rate exceeds the male up to about the end of the sixties, when the rate is higher among the males.

MATERNAL MORTALITY

Province—368, being 5.18 deaths per 1,000 births.\*  
 Cities and towns—262, being 6.48 deaths per 1,000 births.  
 Rural—106, being 2.62 deaths per 1,000 births.

\*Still-births included.

NUMBER OF DEATHS AND RATE PER 1,000 BIRTHS (INCLUDING STILL-BIRTHS)

	Province		Cities		Towns		Rural	
	Deaths	Rate	Deaths	Rate	Deaths	Rate	Deaths	Rate
1920.....	489	6.52	247	7.45	53	8.98	189	5.13
1921.....	387	5.00	189	5.59	26	5.08	172	4.46
1922.....	370	4.96	178	5.54	34	6.69	158	4.24
1923.....	369	5.05	182	5.73	40	7.83	147	4.06
1924.....	418	5.60	214	6.63	45	8.51	159	4.30
1925.....	388	5.32	200	6.20	33	5.91	155	4.41
1926.....	381	5.41	226	7.30	30	7.18	125	3.54
1927.....	403	5.72	246	7.74	32	7.58	125	3.62
1928.....	396	5.55	260	7.94	29	4.67	105	3.27
1929.....	368	5.18	224	6.61	38	5.81	106	2.62

DEATHS OF FEMALES FROM PUERPERAL CAUSES AND FROM ALL CAUSES BY AGES—1929

Ages 15-49	Deaths from		Deaths from puerperal causes per 100 deaths from all causes
	All causes	Puerperal causes	
15-19.....	319	23	7.21
20-24.....	425	59	13.88
25-29.....	434	74	17.05
30-34.....	469	80	17.06
35-39.....	531	86	16.19
40-44.....	598	43	7.19
45-49.....	679	1	.14

DEATHS AND DEATH RATES PER 1,000 TOTAL BIRTHS (INCLUDING STILL-BIRTHS) FROM SPECIFIED PUERPERAL CAUSES

	All Puerperal Causes			Accidents of Pregnancy			Puerperal Haemorrhage			Other accidents of labour			Puerperal Septicaemia			Albuminuria and Convulsions			Other Puerperal Causes		
	Deaths	Rate	Per cent.	Deaths	Rate	Per cent.	Deaths	Rate	Per cent.	Deaths	Rate	Per cent.	Deaths	Rate	Per cent.	Deaths	Rate	Per cent.	Deaths	Rate	Per cent.
1920....	489	6.52	100.0	76	1.01	15.5	45	.60	9.2	51	.68	10.4	156	2.08	32.0	123	1.64	25.2	33	.50	7.7
1921....	387	5.00	100.0	98	1.26	25.3	47	.61	12.1	48	.62	12.4	75	9.97	19.4	81	1.04	20.9	38	.49	9.8
1922....	370	4.96	100.0	78	1.05	21.0	55	.74	14.9	42	.56	11.3	59	.79	15.9	85	1.14	23.0	51	.68	13.8
1923....	369	5.05	100.0	53	.73	14.4	28	.38	7.6	29	.40	7.9	116	1.59	31.4	97	1.33	26.3	46	.63	12.4
1924....	418	5.60	100.0	54	.73	12.9	37	.50	8.9	53	.71	12.7	120	1.62	28.7	98	1.32	23.4	56	.75	13.4
1925....	388	5.32	100.0	45	.62	12.6	51	.70	13.1	47	.64	12.1	103	1.41	26.6	91	1.25	23.5	51	.70	13.1
1926....	381	5.41	100.0	40	.57	10.5	40	.57	10.5	51	.72	13.4	118	1.68	31.0	95	1.35	24.9	37	.52	9.7
1927....	403	5.72	100.0	30	.43	7.4	49	.70	12.2	38	.54	9.4	143	2.03	35.5	106	1.51	26.3	37	.52	9.2
1928....	396	5.55	100.0	36	.50	9.1	45	.63	11.4	51	.71	12.9	120	1.68	30.3	97	1.36	24.5	47	.66	11.9
1929....	368	5.16	100.0	24	.33	6.5	45	.63	12.2	56	.78	15.2	112	1.57	30.4	79	1.10	21.8	52	.73	14.1

The following Table shows the percentage rates from the different types of puerperal causes:

DEATHS FROM SPECIFIED PUERPERAL CAUSES PER 100 DEATHS FROM ALL PUERPERAL CAUSES BY AGE, ONTARIO, 1929

	Total 15-49	15-19 years	20-24 years	25-29 years	30-34 years	35-39 years	40-44 years	45-49 years
Total puerperal causes...	100.0	100.0	100.0	100.0	100.0	100.0	100.0	100.0
Accidents of pregnancy.....	6.5	4.34	5.08	2.70	11.25	6.97	4.65	50.00
Puerperal haemorrhage.....	12.2	4.34	6.78	14.86	11.25	17.44	11.62	.....
Other accidents of labor.....	15.2	30.43	10.17	14.86	17.50	9.30	20.93	50.00
Puerperal septicaemia.....	21.4	26.08	42.36	36.48	30.00	26.74	16.28	.....
Albuminuria and convulsions.....	30.7	26.08	25.42	17.57	16.25	20.93	30.23	.....
Other puerperal causes..	14.1	8.69	10.17	13.51	13.75	18.60	16.28	.....

## PUERPERAL DEATHS BY AGE GROUPS

	Total 15-49 years	Ages at Death						
		15-19 years	20-24 years	25-29 years	30-34 years	35-39 years	40-44 years	45-49 years
Totals.....	368	24	59	74	80	86	43	2
Rate per 100M. Females	22.7	14.4	36.5	54.2	69.9	84.2	48.7	
Accidents of pregnancy.....	24	1	3	2	9	6	2	1
Puerperal haemorrhage.....	45	1	4	11	9	15	5	
Other accidents of labor.....	56	7	6	11	14	8	9	1
Albuminuria and con- vulsions.....	79	7	15	13	13	18	13	
Puerperal septicaemia.....	112	6	25	27	24	23	7	
Other puerperal causes.....	52	2	6	10	11	16	7	

The number of deaths from puerperal causes was 368, being 28 fewer than in 1928. The rate was 51.8 per 1,000 total births (including still-births). The rate per 1,000 living births was 53.7.

Table—Deaths of women not classified to pregnancy or child-bearing but returned as associated therewith, Ontario, 1929:

Int. List No.	CAUSES OF DEATH	Num- ber
	All causes.....	95
7	Measles.....	1
11	Influenza.....	29
21	Erysipelas.....	1
31	Tuberculosis of the respiratory system.....	11
45	Cancer of the peritoneum, intestines and rectum.....	1
58a	Pernicious anaemia.....	3
60a	Exophthalmic goiter.....	2
70a	Abscess of brain.....	1
78	Epilepsy.....	1
81	Chorea.....	1
84	Other diseases of the nervous system.....	1
88a	Acute endocarditis.....	2
90a	Valvular disease.....	3
90d	Chronic endocarditis.....	3
90e	Chronic myocarditis.....	1
90f	Other diseases of the heart.....	2
92	Embolism and thrombosis (not cerebral).....	1
100a	Broncho-pneumonia.....	1
101a	Lobar pneumonia.....	14
101b	Pneumonia—not otherwise defined.....	2
102	Pleurisy.....	1
109b	Diseases of the pharynx and tonsils.....	1
111a	Ulcer of the stomach.....	1
117	Appendicitis and typhlitis.....	2
120	Acute yellow atrophy of the liver.....	3
129	Chronic nephritis (including unspecified, 10 years of age or over).....	1
131	Other diseases of the kidneys and annexa.....	1
199	Homicide.....	4



DEATHS FROM EXTERNAL CAUSES

The following Table shows the chief causes of accidental deaths, and rate per 100,000 of population:

	1920		1921		1922		1923		1924		1925		1926		1927		1928		1929	
Total.....	1,805	62.04	1,893	64.52	1,807	60.60	1,791	59.11	1,760	57.45	1,871	60.28	1,901	60.41	1,997	62.66	2,355	72.90	2,386	72.94
Burns.....	200	6.91	108	3.68	133	4.46	133	4.39	113	3.69	122	3.95	130	4.27	104	3.26	143	4.42	124	3.79
Drowning.....	299	10.33	358	12.21	277	9.29	266	8.58	308	10.05	326	10.48	298	9.78	313	9.82	373	11.5	302	9.24
Falls.....	139	4.80	128	4.36	128	4.29	242	7.99	198	6.46	190	6.11	259	8.50	266	8.34	325	10.0	384	11.75
Railroads.....	130	4.49	117	3.99	123	4.13	160	5.28	169	5.32	115	3.70	208	6.83	160	5.02	168	5.20	159	4.86
Automobiles.....	119	4.11	108	3.68	103	3.45	208	6.87	205	6.69	256	8.24	242	7.96	387	12.1	437	13.5	556	16.99
Fractures.....	261	9.01	301	10.26	247	8.28	145	4.78	169	5.32	196	6.41	199	6.54	192	6.02	191	5.91	43	2.84
Other Accidents.....	657	22.7	773	26.3	796	26.7	637	21.0	598	19.5	666	21.4	565	17.9	575	18.0	718	22.2	768	23.47

Death rates from automobiles, per 100,000 population.

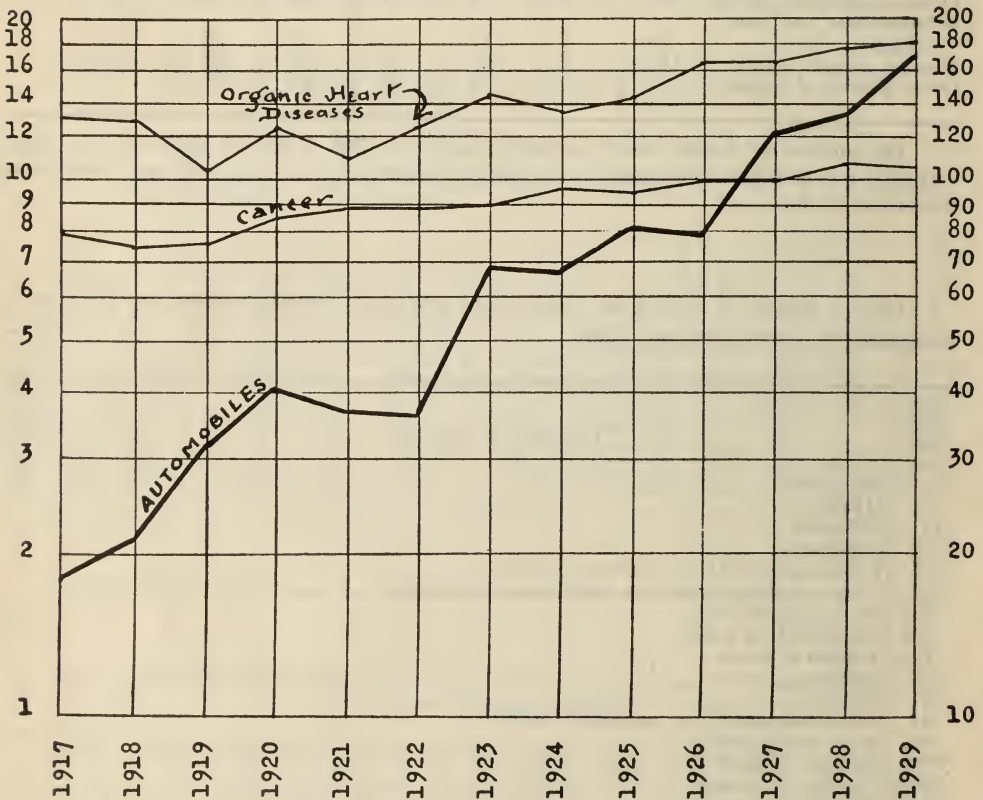

LEFT index for automobile death rates  
 RIGHT index for organic Heart and cancer death rates.

The above graph shows the death rates from automotive accidents compared with the rates from deaths from organic heart diseases and cancer.

For years it has been an appalling fact that these two causes have been responsible for a very large proportion of deaths (between 24% and 25% of all deaths) in our province and with a steadily increasing rate.

Although deaths from automotive vehicles have been few in number when compared with the huge totals piled up by cancer, organic heart, or tuberculosis, and the rates consequently lower, the fact is that the rate of deaths from automotive accidents is increasing by leaps and bounds.

**Table 1—General Summary of Births, Deaths and Marriages in Ontario by County Municipalities (including Cities and Towns), 1929.**

COUNTIES	Esti- mated popu- lation	BIRTHS (exclusive of still-births)				Ratio per 1,000 of population.	DEATHS										Ratio per 1,000 of population	Still-births	Marriages	Ratio per 1,000 of popu- tion
		Total	M.	F.	Ratio per 1,000 of population.		All ages			Under 1 year		1-4 years		5 years and over						
							Total	M.	F.	M.	F.	M.	F.	M.	F.					
<b>Total</b> .....	<b>3,271,000</b>	<b>68,458</b>	<b>35,154</b>	<b>33,304</b>	<b>20.9</b>	<b>38,123</b>	<b>20,281</b>	<b>17,842</b>	<b>2,940</b>	<b>2,263</b>	<b>815</b>	<b>708</b>	<b>16,526</b>	<b>14,871</b>	<b>11.7</b>	<b>2,730</b>	<b>27,605</b>	<b>8.4</b>		
Addington.....	7596	159	81	78	20.9	76	47	29	7	2	2	2	38	27	10.0	3	39	5.1		
Algoma.....	49637	1122	567	555	22.6	441	251	190	48	40	2	14	195	136	8.2	59	353	7.1		
Brant.....	55372	998	513	485	18.0	656	329	327	46	43	9	11	274	273	11.2	40	393	5.7		
Bruce.....	46334	779	388	391	16.7	484	271	213	30	21	7	4	234	188	10.4	36	267	6.8		
Carleton.....	170448	3543	1824	1719	20.7	2121	1110	1011	243	178	65	65	802	768	12.4	114	1176	6.8		
Cochrane.....	31450	1672	899	773	53.1	436	277	159	104	66	27	26	146	67	13.2	53	382	12.1		
Dufferin.....	15815	254	131	123	16.0	215	102	113	10	11	1	2	91	100	13.6	13	80	5.0		
Dundas.....	18640	283	157	126	15.1	178	75	103	10	11	2	3	63	89	9.5	15	95	5.0		
Durham.....	25912	434	237	197	16.7	278	145	133	12	11	2	2	131	119	10.7	22	156	6.0		
Elgin.....	47798	679	352	327	14.2	573	290	283	23	21	5	5	262	260	11.9	29	272	5.7		
Essex.....	138726	4141	2121	2020	29.8	1551	816	735	164	138	44	39	608	538	11.1	149	1684	12.1		
Frontenac.....	46345	941	496	445	20.3	786	414	372	55	32	13	16	346	324	16.5	31	332	7.1		
Glenagray.....	22060	362	186	176	16.4	214	122	92	28	16	2	2	92	69	9.7	8	79	5.6		
Grenville.....	17465	217	100	117	12.4	216	118	98	9	5	4	2	105	91	12.3	4	98	5.6		
Grey.....	16389	1098	545	553	17.8	685	353	332	34	26	5	11	314	295	11.1	45	371	6.0		
Haldimand.....	22876	341	187	154	15.0	217	124	93	7	5	4	3	113	85	9.5	10	121	5.3		
Haliburton.....	6709	149	83	66	22.2	60	37	23	7	5	1	.....	29	18	8.9	7	22	3.2		
Hamilton.....	26711	354	189	165	13.3	267	127	140	12	14	1	3	114	123	9.9	15	191	7.2		
Hastings.....	56348	1265	669	596	22.3	734	404	330	56	42	13	15	335	273	13.0	37	454	8.0		
Huron.....	49088	728	381	347	14.8	562	274	288	26	13	4	8	244	267	11.4	23	273	5.5		
Kenora.....	23203	467	228	239	20.1	206	127	79	18	19	10	8	99	52	8.8	13	129	5.5		
Kent.....	65243	1238	615	623	18.9	771	421	350	50	33	26	13	345	304	11.2	43	462	7.0		
Lambton.....	57237	1034	539	495	18.0	642	361	281	33	27	6	6	319	248	11.2	41	383	6.7		
Lanark.....	34702	607	302	305	17.4	391	220	171	20	15	5	1	195	155	11.2	40	222	6.4		
Leeds.....	35520	603	311	292	16.9	607	322	285	28	24	4	2	290	259	17.0	30	194	5.4		
Lennox.....	12480	176	90	86	14.1	142	75	67	8	6	1	.....	66	61	11.3	4	78	6.2		
Lincoln.....	57678	907	482	425	15.7	615	344	271	34	24	18	9	292	238	10.6	34	403	6.9		
Manitowlin.....	10809	268	147	121	24.7	136	73	63	9	4	5	9	59	50	12.5	5	78	7.2		
Middlesex.....	118218	1877	954	923	15.8	1688	855	833	53	55	25	16	777	762	14.2	80	885	7.4		
Muskoka.....	20461	409	215	194	19.9	275	166	109	14	10	2	4	150	95	13.4	26	158	7.7		
Nipissing.....	41008	1117	581	536	27.2	385	239	146	40	49	15	9	184	88	9.3	50	317	7.7		
Norfolk.....	26234	591	307	284	22.5	337	184	153	20	16	3	7	161	130	12.8	19	159	6.0		
Northumberland.....	32838	503	250	253	15.3	444	225	219	19	7	3	7	203	205	13.5	23	189	5.7		
Ontario.....	55964	1249	642	607	22.3	735	375	360	45	37	8	8	322	315	13.1	54	424	7.5		
Oxford.....	52384	837	434	403	15.9	595	307	288	25	23	6	3	276	262	11.3	22	353	6.7		
Parry Sound.....	29156	618	306	312	21.2	234	143	91	21	18	9	7	113	66	8.0	24	154	5.2		
Peel.....	20369	392	196	196	19.2	251	139	112	13	5	6	7	120	100	12.3	15	156	7.6		
Perth.....	48900	911	490	421	18.7	539	269	270	30	17	2	2	237	251	11.0	36	370	7.5		
Peterborough.....	45109	874	451	423	19.3	577	283	294	37	34	10	5	236	255	12.7	46	377	7.0		
Prescott.....	28172	683	351	332	24.2	290	166	124	35	37	16	7	115	80	10.2	28	174	6.2		
Prince Edward.....	18022	263	139	124	14.5	249	112	137	9	6	3	5	100	126	13.8	8	95	5.2		
Rainy River.....	13856	376	192	184	27.0	145	94	51	14	11	.....	4	80	36	10.4	14	88	6.3		
Renfrew.....	56334	1165	582	583	20.6	551	311	240	64	46	8	11	239	183	9.7	46	330	5.8		
Russell.....	22884	473	247	226	20.6	184	91	93	26	23	8	8	57	62	8.0	10	129	5.0		
Simcoe.....	89143	1655	840	815	18.5	1078	572	506	64	53	21	17	487	436	12.0	65	529	8.9		
Stromont.....	30188	910	480	430	30.1	440	228	212	44	36	22	14	162	162	14.5	26	244	5.9		
Sudbury.....	50466	1587	823	764	31.4	605	386	219	97	80	33	24	256	115	11.7	57	450	8.9		
Thunder Bay.....	60097	1383	699	684	23.0	573	342	231	61	63	12	18	269	150	9.5	52	510	8.5		
Temiskaming.....	32097	853	453	400	26.5	221	128	93	33	31	9	7	86	55	6.7	31	302	9.4		
Victoria.....	28166	444	213	231	15.7	371	198	173	16	13	6	4	176	156	13.1	22	175	8.2		
Waterloo.....	88216	1830	923	907	20.7	840	407	433	63	54	22	14	322	365	9.5	68	725	8.2		
Welland.....	69161	1771	896	875	25.6	866	496	370	80	58	22	16	394	396	12.5	63	752	10.8		
Wellington.....	59424	1119	565	554	18.8	743	402	341	47	20	5	11	350	310	12.5	44	398	6.7		
Wentworth.....	176929	3599	1824	1773	20.3	2099	1079	1020	147	117	43	32	889	871	11.8	138	1695	9.9		
York.....	743523	16152	8281	7871	21.7	8548	4455	4093	692	492	199	159	3564	3442	11.4	740	8738	11.7		

Table 1A—Number of Births, Deaths and Marriages, and the ratio per 1,000 of population in each County, excluding Cities and Towns of 5,000 and over, Ontario, 1929

COUNTIES	Estimated population	Births exclud'g still-births	Ratio per 1,000	Deaths exclud'g still-births	Ratio per 1,000	Marriages	Ratio per 1,000
Total including all municipalities.....	3,271,000	68,458	20.9	38,123	11.7	27,605	8.4
Total, excluding cities and towns of 5,000 and over..	1,663,860	29,692	17.8	17,088	10.2	8,641	5.2
Addington.....	7,596	159	20.9	76	10.0	39	5.1
Algoma.....	27,315	457	16.7	232	8.4	112	4.1
Brant.....	26,085	286	10.9	251	9.6	88	3.3
Bruce.....	46,334	779	16.8	484	10.4	267	5.7
Carleton.....	41,912	451	10.7	292	6.9	125	2.9
Cochrane.....	19,595	1,139	58.1	298	15.2	225	11.5
Dufferin.....	15,815	254	16.0	215	13.6	80	5.0
Dundas.....	18,640	283	15.1	178	9.5	95	5.0
Durham.....	25,912	434	16.7	278	10.7	156	6.0
Elgin.....	31,231	373	11.9	330	10.5	134	4.2
Essex.....	28,457	1,129	39.3	442	15.5	249	8.7
Frontenac.....	24,729	322	13.0	250	10.1	84	3.4
Glengarry.....	22,060	362	16.4	214	9.7	79	3.5
Grenville.....	17,465	217	12.4	216	12.3	98	5.6
Grey.....	49,085	722	14.6	509	10.3	229	4.7
Haldimand.....	22,876	341	14.9	217	9.5	121	5.3
Haliburton.....	6,709	149	22.2	60	8.9	22	3.2
Halton.....	26,711	354	13.3	267	9.9	191	7.2
Hastings.....	37,304	763	20.4	417	10.9	245	6.6
Huron.....	49,088	728	14.8	562	11.4	273	5.5
Kenora.....	15,456	262	16.3	126	8.1	71	4.6
Kent.....	49,139	763	15.5	456	8.2	280	5.2
Lambton.....	40,474	564	13.9	409	10.1	215	5.3
Lanark.....	27,524	423	15.4	267	9.7	152	5.5
Leeds.....	26,329	362	13.7	407	15.4	106	4.0
Lennox.....	12,480	176	14.1	142	11.3	78	6.2
Lincoln.....	33,584	337	10.0	270	8.3	123	3.6
Manitoulin.....	10,809	268	24.7	136	12.5	78	7.2
Middlesex.....	49,814	513	10.3	562	11.3	194	3.9
Muskoka.....	20,461	409	19.5	275	13.4	158	7.7
Nipissing.....	25,656	711	27.7	219	8.5	188	7.3
Norfolk.....	26,234	591	22.5	337	12.8	159	6.0
Northumberland.....	27,460	379	13.8	299	10.8	131	4.7
Ontario.....	26,463	471	17.8	343	12.9	127	4.7
Oxford.....	36,647	444	12.1	331	9.0	168	4.5
Parry Sound.....	29,156	618	21.2	234	8.0	154	5.3
Peel.....	20,369	392	19.2	251	12.3	156	7.6
Perth.....	30,319	534	17.6	336	11.0	206	6.8
Peterborough.....	23,097	257	11.1	230	9.9	73	3.1
Prescott.....	22,846	505	22.1	220	9.6	137	5.9
Prince Edward.....	18,022	263	14.6	249	13.8	95	5.2
Rainy River.....	8,541	213	24.9	92	10.7	41	4.8
Renfrew.....	42,020	714	16.9	328	7.5	197	4.7
Russell.....	22,884	473	20.6	184	8.0	129	5.6
Simcoe.....	59,891	907	15.1	585	9.8	238	3.9
Stormont.....	19,250	418	21.7	212	11.0	77	4.0
Sudbury.....	38,233	1,022	26.7	358	9.3	202	5.3
Thunder Bay.....	15,949	156	9.8	96	6.0	28	1.7
Temiskaming.....	32,097	853	26.5	221	6.8	302	9.4
Victoria.....	21,110	264	12.5	238	11.2	84	3.9
Waterloo.....	33,032	523	15.8	288	8.7	160	4.8
Welland.....	30,206	716	23.7	342	11.3	212	7.0
Wellington.....	39,567	739	18.6	498	12.6	170	4.3
Wentworth.....	37,311	337	9.0	403	10.8	118	3.2
York.....	146,511	3,413	23.3	1,356	9.2	722	4.9



**Table 2—General Summary of Births, Deaths and Marriages in Ontario for Cities, 1929**

CITIES	Population	BIRTHS (exclusive of stillbirths)			Ratio per 1,000	DEATHS								Ratio per 1,000	Stillbirths	Marriages	Ratio per 1,000	
		Total	M.	F.		All ages			Under 1 year		1-4 years		5 years and over					
						Total	M.	F.	M.	F.	M.	F.	M.					F.
Cities.....	1,332,223	32,478	16,713	15,765	23.3	17,810	9,209	8,601	1,451	1,119	421	351	7,337	7,131	11.9	1,397	16,617	12.8
Belleville.....	13267	366	189	177	27.5	241	129	112	19	7	5	6	105	99	18.1	14	161	12.1
Brantford.....	29287	712	373	339	24.3	405	205	200	33	34	5	8	167	158	13.8	19	307	10.4
Chatham.....	16104	475	248	227	29.4	315	166	149	20	11	12	5	134	133	19.5	18	182	11.3
East Windsor.....	15105	403	204	199	26.6	244	76	44	32	15	10	7	22	19	5.0	5	97	6.4
Fort William.....	24786	645	312	333	26.0	244	132	112	27	32	8	10	97	70	9.8	20	248	10.0
Galt.....	13236	284	150	134	21.4	167	85	82	9	5	7	3	69	74	12.6	6	114	8.6
Guelph.....	19857	380	195	185	19.1	245	118	127	11	7	2	3	105	117	12.3	19	228	11.4
Hamilton.....	134566	3166	1599	1567	23.5	1612	815	797	135	100	40	31	640	666	11.9	128	1535	11.4
Kingston.....	21616	619	339	280	28.1	536	274	262	41	23	8	12	225	227	24.7	39	248	11.4
Kitchener.....	28282	812	406	406	28.0	294	138	156	26	21	6	7	106	128	10.3	32	332	11.7
London.....	68404	1364	673	691	19.9	1126	551	575	41	43	20	11	490	521	16.4	60	691	10.1
Niagara Falls.....	18403	501	263	238	27.2	266	155	111	26	15	2	4	127	92	19.8	30	255	13.8
North Bay.....	15352	406	215	191	26.4	166	103	63	12	18	6	4	85	41	10.8	24	129	8.4
Oshawa.....	24194	727	392	335	30.0	214	106	108	28	19	2	4	76	85	8.8	30	251	10.3
Ottawa.....	122731	2924	1499	1425	23.8	1773	915	858	204	150	55	60	656	648	14.4	95	1018	8.2
Owen Sound.....	12304	376	180	196	30.5	176	89	87	10	7	5	5	74	75	14.3	6	142	11.5
Peterborough.....	22012	617	310	307	28.0	347	168	179	23	25	9	2	136	152	17.7	30	244	11.0
Port Arthur.....	19362	582	305	277	30.0	233	153	80	28	27	2	5	123	48	12.0	28	244	12.0
St. Catharines.....	24094	570	324	246	23.2	345	187	158	21	16	16	7	150	135	14.3	24	280	11.2
St. Thomas.....	16657	306	168	138	18.4	243	117	126	8	10	3	1	106	115	14.6	15	138	8.3
Sarnia.....	16763	470	256	214	28.0	233	118	115	15	16	5	2	98	97	13.8	18	168	10.0
Sault Ste. Marie.....	22322	665	314	351	29.7	209	121	88	25	21	4	7	92	60	9.3	35	241	10.7
Stratford.....	18671	377	208	169	20.1	203	98	105	14	4	1	.....	83	101	10.8	12	164	8.7
Toronto.....	585628	12485	6431	6054	21.3	7100	3670	3430	574	428	169	128	2927	2874	12.1	591	7299	13.3
Welland.....	10054	318	156	162	31.6	159	91	68	13	7	4	3	74	58	15.8	20	162	16.1
Windsor.....	68569	1654	852	802	24.1	689	357	332	63	59	15	19	279	254	10.0	70	989	14.4
Woodstock.....	10687	274	152	122	25.6	193	104	89	10	4	3	1	91	84	18.0	11	130	12.1

**Table 2A—General Summary of Births, Deaths and Marriages for Towns of 5,000 population and over, Ontario, 1929.**

TOWNS 5000 population and over	Population	BIRTHS (exclusive of stillbirths)			Ratio per 1,000	DEATHS								Ratio per 1,000	Stillbirths	Marriages	Ratio per 1,000		
		Total	M.	F.		All ages			Under 1 year		1-4 years		5 years and over						
						Total	M.	F.	M.	F.	M.	F.	M.					F.	
Total.....	214,917	6,288	3,229	3,059	29.2	3,225	1,730	1,495	305	243	79	62	1,346	1,190	15.0	228	2,347	10.9	
Barrie.....	7311	183	96	87	25.0	131	53	78	7	3	3	2	43	73	17.9	4	77	10.5	
Brockville.....	9191	241	138	103	26.2	200	105	95	13	12	1	.....	91	83	21.7	12	88	9.5	
Cobourg.....	5378	124	57	67	23.0	145	59	86	2	2	.....	57	81	26.9	.....	58	10.7		
Collingwood.....	6126	122	59	63	19.9	103	53	50	5	4	2	5	46	41	16.8	8	67	10.9	
Cornwall.....	10938	492	260	232	45.0	228	116	112	19	20	14	4	83	88	20.8	17	167	15.2	
Dundas.....	5052	94	47	47	18.6	84	43	41	.....	.....	.....	.....	37	37	16.6	4	42	8.3	
Eastview.....	5805	168	93	75	28.9	56	29	27	13	11	5	2	11	14	9.6	3	33	5.6	
Fort Frances.....	5315	163	91	72	30.6	53	38	15	7	3	3	3	31	9	9.9	4	47	8.8	
Hawkesbury.....	5326	178	86	92	33.4	70	36	34	9	13	2	2	25	19	13.1	8	37	6.9	
Ingersoll.....	5050	119	65	54	23.5	71	34	37	7	5	.....	1	27	31	14.0	.....	55	10.8	
Kenora.....	7747	205	102	103	26.4	80	50	30	10	8	1	.....	39	22	10.3	7	58	7.4	
Leamington.....	5269	123	66	57	23.3	62	29	33	2	1	.....	.....	27	32	11.7	.....	77	14.6	
Lindsay.....	7056	180	83	97	25.5	133	67	66	7	4	2	3	58	59	18.8	11	91	12.8	
Midland.....	7826	183	93	90	23.3	117	73	44	9	12	3	.....	61	32	14.9	4	62	7.9	
Mimico.....	5762	127	60	67	22.0	69	36	33	3	4	.....	1	33	28	11.9	5	39	6.7	
New Toronto.....	5622	127	73	54	22.5	23	11	12	3	.....	.....	.....	7	9	4.0	.....	48	8.5	
Orrilla.....	7989	260	125	135	32.5	142	71	71	10	7	4	.....	57	64	17.7	13	85	10.6	
Pembroke.....	9295	298	152	146	32.0	153	88	65	18	3	2	4	68	58	16.4	17	95	10.2	
Port Colborne.....	5461	159	78	81	29.1	55	31	24	10	9	.....	.....	21	15	10.0	.....	68	12.4	
Preston.....	5884	92	46	46	15.6	41	22	19	3	3	1	.....	18	16	6.9	4	58	9.8	
Retrow.....	5019	157	70	83	30.4	70	37	33	3	7	1	1	33	25	13.9	5	38	7.5	
Sandwich.....	10655	208	111	97	19.5	71	39	32	12	5	2	1	25	26	6.6	8	93	8.6	
Smith's Falls.....	7178	184	93	91	25.6	124	69	55	5	8	3	.....	67	47	17.2	14	70	9.7	
Subury.....	12233	565	281	284	46.1	247	154	93	40	33	12	7	102	53	20.1	21	248	20.2	
Thorold.....	5037	77	48	29	15.2	44	21	23	7	2	1	2	13	19	8.7	1	55	16.9	
Timmins.....	11855	533	280	253	44.9	138	96	42	46	22	7	10	43	10	11.6	12	157	13.2	
Trenton.....	5777	136	72	64	23.5	76	47	29	7	2	.....	.....	24	25	13.1	2	48	8.3	
Walkerville.....	10671	624	320	304	58.4	211	104	107	19	27	8	8	77	72	19.7	29	179	16.7	
Waterloo.....	7782	119	61	58	15.3	50	26	24	7	3	.....	.....	1	19	20	6.4	5	61	7.8
Whitby.....	5307	51	23	28	9.6	178	93	85	2	3	2	.....	89	82	33.5	5	46	8.6	

Table 2B—General Summary of Births, Deaths and Marriages in Ontario, for Towns of 1,000 population and under 5,000, 1929.

TOWNS 1,000 and over and under 5,000	Estimated Population	BIRTHS (exclusive of still-births)				Ratio per 1000	DEATHS												Ratio per 1000	Still- births	Mar- riages	Ratio per 1,000
		Total	M.	F.	Total		All ages			Under 1 year		1-4 years		5 years and over								
							Total	M.	F.	M.	F.	M.	F.	M.	F.							
Towns.....	339053	6015	3093	2922	17.7	3396	1818	1578	229	172	46	62	1543	1344	10.0	257	2603	7.6				
Alexandria.....	2300	40	17	23	17.3	24	11	13	4	4		1	7	8	10.4	2	24	10.4				
Alliston.....	1342	73	35	38	54.3	34	18	16	2				16	16	25.3	4	15	11.1				
Almonte.....	2314	103	55	48	44.5	22	14	8	2	2			12	6	9.5	7	15	6.4				
Amherstburg.....	2987	46	26	20	15.4	43	24	19	2			1	22	18	14.3	2	34	11.3				
Arnprior.....	4119	89	46	43	21.6	42	22	20	8	4			14	16	10.1	5	41	9.8				
Aurora.....	2554	30	21	9	11.7	29	17	12	2				15	12	11.3		29	11.3				
Aylmer.....	1992	35	16	19	17.5	38	17	21					17	21	19.0	1	39	19.5				
Blenheim.....	1631	29	10	19	17.7	31	14	17	1	2		3	13	12	19.0	1	23	14.1				
Blind River.....	2773	118	69	49	42.5	53	30	23	6	6		5	24	12	19.1	8	32	11.5				
Bowmanville.....	3662	117	71	46	31.9	52	32	20	3	1	1	1	28	18	14.4	6	42	15.4				
Bracebridge.....	2613	82	42	40	31.3	37	19	18	3	2		1	15	16	14.1	4	37	14.1				
Brampton.....	4993	158	80	74	30.8	76	42	34	2	1	2	3	38	30	15.2	3	51	10.2				
Bridgeburg.....	3372	75	36	39	22.2	26	13	13	1	2		2	12	9	7.7	3	54	16.0				
Burlington.....	3198	39	23	16	12.1	36	18	18	3	1			15	17	11.2		32	10.0				
Campbellford.....	2702	40	15	25	14.8	25	12	13					12	12	9.2	2	16	5.9				
Capreol.....	1828	71	30	41	38.8	20	14	6	6	3		1	7	3	10.9	2	9	4.9				
Carleton Place.....	4293	70	35	35	16.3	40	24	16	2			1	21	16	9.3	5	40	9.3				
Chesley.....	1772	45	23	22	25.4	26	14	12	2			1	12	11	14.6	1	16	9.0				
Clinton.....	1937	42	22	20	21.6	39	15	24	1				14	24	20.1	1	17	8.7				
Cobalt.....	4203	112	66	46	26.6	29	20	9	5	1			15	8	6.8	2	49	11.4				
Cochrane.....	3172	133	66	67	41.9	61	34	27	9	8	2	4	23	15	19.2	7	46	14.5				
Copper Cliff.....	3233	71	42	29	21.9	37	26	11	4	3	3	2	19	6	11.4	1	29	8.9				
Deseronto.....	1351	29	13	16	21.4	31	12	19	1	4		1	11	14	22.9	2	5	3.7				
Dresden.....	1467	17	9	8	11.6	19	7	12	1				6	12	12.9		21	14.3				
Dryden.....	1263	60	26	34	47.5	21	10	11	1	2			9	9	16.6	1	31	24.5				
Dunnville.....	3450	78	38	40	22.6	39	21	18	2			1	19	15	11.3	1	32	9.2				
Durham.....	1722	42	21	21	24.3	25	12	13	1				11	13	14.5	7	13	7.5				
Elmira.....	2795	32	19	13	11.4	16	6	10					6	9	5.7	2	17	6.0				
Essex.....	1732	39	23	16	22.5	25	10	15	3		1		6	15	14.4	1	18	10.3				
Forest.....	1415	8	3	5	5.6	30	18	12	1	1			17	10	21.2	1	16	11.2				
Gananoque.....	3682	88	45	39	23.9	37	16	19	1	1			15	18	9.7	7	43	11.6				
Georgetown.....	1992	25	14	11	12.5	16	6	10	1	2			5	8	8.0	2	27	12.5				
Goderich.....	4221	72	37	35	17.2	62	37	25	1	4	1		35	21	14.6	2	36	8.5				
Gravenhurst.....	1776	36	20	16	20.2	33	22	11	1	1		1	21	9	18.5	2	26	14.6				
Grimsby.....	1888	43	23	20	22.7	30	14	16	3	1		1	11	14	15.8	1	27	13.2				
Haileybury.....	2919	70	30	40	23.9	25	13	12	3	2			10	9	8.5	2	33	11.3				
Hanover.....	2626	68	34	34	25.5	51	24	27	2	2			22	25	19.4	2	21	7.9				
Harriston.....	1274	24	13	11	18.8	11	6	5	1	1			5	4	8.6		13	10.2				
Hespeler.....	2719	49	22	27	18.0	27	17	10	5	2	3		9	8	9.9	4	39	14.3				
Huntsville.....	2608	96	49	47	36.8	38	23	15	4	4	1	2	18	9	14.5	8	50	18.7				
Iroquois Falls.....	1476	60	32	28	40.6	8	6	2	2				4	2	5.4	1	38	25.7				
Keewatin.....	1394	21	10	11	15.0	6	5	1	1				3	1	4.3		5	3.5				
Kincardine.....	2352	59	52	47	42.0	41	22	19	2		1	1	19	18	17.4	6	16	6.3				
Kingsville.....	2223	44	23	21	19.7	26	15	11	4	1			11	10	11.6	1	22	9.8				
Listowel.....	2545	52	28	24	20.4	46	30	16	2	2			28	14	18.0	3	29	11.3				
Mattawa.....	1591	61	31	30	38.3	27	17	10	2	7		1	14	3	16.9	3	34	21.3				
Meaford.....	2729	45	24	19	15.7	36	21	15	1				20	14	13.1	2	26	9.5				
Merrittton.....	2575	32	15	17	12.4	23	9	14	1				8	14	8.9	2	8	3.4				
Milton.....	1775	30	11	19	16.9	18	4	14			2		4	12	10.1	3	23	12.9				
Mitchell.....	1645	29	12	17	17.6	28	17	11	1				16	10	17.0	2	9	5.4				
Mount Forest.....	1823	49	22	27	26.8	37	18	19					18	18	20.2	4	18	9.8				
Napanee.....	2990	28	13	15	9.3	40	22	18	1	1			21	17	13.3	3	52	17.3				
New Liskeard.....	2601	86	43	43	31.9	18	9	9	2	2	1	1	6	6	6.6	3	53	19.6				
Newmarket.....	1315	70	35	35	50.9	79	44	35	1	3		3	43	29	23.1	1	36	10.5				
Niagara.....	1547	23	12	11	14.8	25	18	7	1	2			17	5	16.1	1	16	10.3				
Oakville.....	3548	52	30	22	14.6	39	15	24	1				14	23	10.9		19	10.9				
Orangeville.....	2721	79	39	40	29.0	66	33	33	4		1	1	28	32	24.2	5	19	6.9				
Palmerston.....	1792	43	19	24	23.9	26	14	12	2				12	11	14.5	1	8	4.4				
Paris.....	4156	69	30	39	16.6	63	24	39	2	3	1		21	36	15.1	3	32	7.7				
Parry Sound.....	3372	171	91	80	57.7	57	32	25	2	7	2		28	18	16.9	2	52	14.4				
Penetanguishene.....	3615	105	47	58	29.0	57	30	27	4	5	2		24	22	15.7	4	34	9.4				
Perrin.....	3698	104	50	54	28.1	66	36	30	5	1	1		30	28	17.8	1	45	12.1				
Pictou.....	2671	90	44	46	33.6	62	38	24	1	4	1	2	36	18	23.2	9	32	11.0				
Port Hope.....	3315	87	40	47	26.5	59	28	31	2		1	1	25	30	17.7	1	36	10.8				
Prescott.....	4600	109	54	55	23.6	66	37	29	3	1	1	2	33	26	14.3	5	17	10.2				
Rainy River.....	2757	40	21	19	14.5	38	19	19	2	2			17	16	13.7	1	23	8.3				
Ridgeway.....	1656	45	19	26	27.1	19	10	9	2	1			8	8	11.4	3	22	13.2				
Riverside.....	1983	26	17	9	13.1	31	13	18	1				12	17	15.6	1	20	10.5				
Rockland.....	4603	98	49	49	23.2	18	10	8	4	5		1	6	3	3.9	2	19	4.1				
St. Mary's.....	2510	56	27	29	22.3	21	10	11	3	4			7	6	8.3		17	6.7				
Sandwich.....	4072	65	35	30	15.9	45	16	29	1	3			15	26	11.0	2	27	6.0				
Seaforth.....	10655	208	111	97	19.5	71	39	32	12	5	2	1	25	26	6.6	8	93	8.7				
Simcoe.....	1702	53	28	25	31.1	25	11	14					11	13	14.6	2	15	8.8				
Sioux Lookout.....	4675	235	131	104	50.2	104	59															



Table 3—Births (exclusive of still-births) by months, classified as Rural and Urban for Ontario by Counties—1929

Province and Counties	Total	MONTHS											
		Jan.	Feb.	Mar.	Apr.	May	June	July	Aug.	Sept.	Oct.	Nov.	Dec.
Ontario.....	68458	5510	5202	5930	5865	6146	5928	6143	5966	5315	5316	5374	5713
Rural.....	23921	1957	1849	2122	2084	2185	2074	2159	2048	1818	1770	1848	2007
Urban.....	44537	3553	3353	3858	3781	3961	3854	3984	3918	3497	3546	3526	3706
Addington.....	159	14	7	10	16	16	11	19	15	14	7	12	18
Rural.....	159	14	7	10	16	16	11	19	15	14	7	12	18
Algoma.....	1122	79	83	110	98	100	90	101	103	91	98	82	87
Rural.....	289	30	18	32	25	33	25	23	26	20	20	16	21
Urban.....	833	49	65	78	73	67	65	78	77	71	78	66	66
Sault Ste. Marie, c.....	665	41	53	61	57	52	44	68	63	61	60	50	55
Blind River, t.....	118	6	9	13	9	10	15	5	10	7	16	9	9
Thessalon, t.....	50	2	3	4	7	5	6	5	4	3	2	7	2
Brant.....	998	66	72	94	84	84	102	82	95	68	81	88	82
Rural.....	217	12	14	27	13	14	29	23	22	11	19	13	20
Urban.....	781	54	58	67	71	70	73	59	73	57	62	75	62
Brantford, c.....	712	53	51	65	61	64	62	56	64	50	59	68	59
Paris, t.....	69	1	7	2	10	6	11	3	9	7	3	7	3
Bruce.....	779	51	78	56	48	68	76	74	74	67	53	73	61
Rural.....	479	38	48	37	27	46	46	42	43	38	35	41	38
Urban.....	300	13	30	19	21	22	30	32	31	29	18	32	23
Chesley, t.....	45	2	2	2	4	2	2	4	8	4	3	8	4
Kincardine, t.....	99	3	13	8	3	7	9	10	8	13	7	11	7
Southampton, t.....	27	.....	3	1	3	.....	5	5	2	1	2	3	2
Walkerton, t.....	65	4	4	2	7	9	7	9	8	3	2	5	5
Wiarton, t.....	64	4	8	6	4	4	7	4	5	8	4	5	5
Carleton.....	3543	290	260	320	307	317	313	309	280	270	271	291	315
Rural.....	451	37	37	40	37	38	35	40	45	38	28	36	40
Urban.....	3092	253	223	280	270	279	278	269	235	232	243	255	275
Ottawa, c.....	2924	242	218	263	257	264	252	258	231	214	228	241	256
Eastview, t.....	168	11	5	17	13	15	26	11	4	18	15	14	19
Cochrane.....	1672	150	128	154	117	144	148	153	143	120	134	136	145
Rural.....	946	85	79	95	76	83	69	84	72	65	79	71	88
Urban.....	726	65	49	59	41	61	79	69	71	55	55	65	57
Cochrane, t.....	133	11	11	6	14	8	12	16	15	8	13	11	8
Iroquois Falls, t.....	60	8	3	6	3	5	7	9	4	2	3	4	6
Timmins, t.....	533	46	35	47	24	48	60	44	52	45	39	50	43
Dufferin.....	254	26	16	21	29	22	19	22	28	15	12	25	19
Rural.....	175	18	10	13	22	16	15	14	16	10	10	19	12
Urban.....	79	8	6	8	6	7	4	8	12	5	2	6	7
Orangeville, t.....	79	8	6	8	7	6	4	8	12	5	2	6	7
Dundas.....	283	20	17	24	22	24	22	39	28	17	26	23	21
Rural.....	283	20	17	24	22	24	22	39	28	17	26	23	21
Durham.....	434	40	34	40	42	44	36	36	49	20	27	38	28
Rural.....	208	17	20	20	25	26	17	12	20	10	12	16	13
Urban.....	226	23	14	20	17	18	19	24	29	10	15	22	15
Bowmanville, t.....	117	13	5	11	12	12	9	16	14	6	6	8	5
Port Hope, t.....	109	10	9	9	5	6	10	8	15	4	9	14	10
Elgin.....	679	49	48	65	55	55	61	56	49	60	54	59	68
Rural.....	338	27	26	29	29	30	28	26	24	30	28	28	33
Urban.....	341	22	22	36	26	25	33	30	25	30	26	31	35
St. Thomas, c.....	306	18	20	35	24	23	31	25	23	25	26	26	30
Aylmer, t.....	35	4	2	1	2	2	2	5	2	5	.....	5	5
Essex.....	4141	350	334	381	344	371	306	389	343	300	328	357	338
Rural.....	902	87	81	87	86	78	71	74	74	61	57	68	78
Urban.....	3239	263	253	294	258	293	235	315	269	239	271	289	260
Windsor, c.....	1654	139	136	166	115	139	129	156	140	120	133	145	136
East Windsor, c.....	403	35	29	34	31	39	22	46	27	32	40	34	34
Amherstburg, t.....	46	1	7	5	1	4	3	6	3	5	5	3	3
Essex, t.....	39	5	1	2	5	4	3	3	3	2	5	4	2
Kingsville, t.....	44	4	4	4	6	5	1	.....	3	2	4	5	6
Leamington, t.....	123	9	12	5	16	9	9	12	13	11	7	11	9
Riverside, t.....	98	9	8	5	8	6	7	12	5	11	8	12	7
Sandwich, t.....	208	15	17	10	24	15	11	15	23	12	18	21	27
Walkerville, t.....	624	46	39	63	52	72	50	65	52	44	51	54	36
Frontenac.....	941	84	60	85	84	76	76	82	83	74	77	93	67
Rural.....	322	33	25	32	30	24	21	24	34	25	20	26	28
Urban.....	619	51	35	53	54	52	55	58	49	49	57	67	39
Kingston, c.....	619	51	35	53	54	52	55	58	49	49	57	67	39
Glengarry.....	362	22	38	34	30	36	30	33	30	18	31	27	33
Rural.....	322	19	36	33	27	31	26	29	27	15	29	22	28
Urban.....	40	3	2	1	3	5	4	4	3	3	2	5	5
Alexandria, t.....	40	3	2	1	3	5	4	4	3	3	2	5	5
Grenville.....	217	18	14	23	20	15	17	23	23	14	12	17	21
Rural.....	177	16	10	21	16	12	13	18	19	13	9	15	15
Urban.....	40	2	4	2	4	3	4	5	4	1	3	2	6
Prescott, t.....	40	2	4	2	4	3	4	5	4	1	3	2	6
Grey.....	1098	87	86	99	102	97	96	97	83	83	95	82	91
Rural.....	569	35	46	53	52	56	55	53	42	42	55	32	48
Urban.....	529	52	40	46	50	41	41	44	41	41	40	50	43
Owen Sound, c.....	376	37	29	26	39	28	29	31	30	29	30	34	34
Durham, t.....	42	5	2	6	1	4	3	4	4	4	2	5	2
Hanover, t.....	68	6	6	10	5	1	6	5	4	6	7	8	4
Meaford, t.....	43	4	3	4	5	8	3	4	3	2	1	3	3

Table 3—Births (exclusive of still-births) by months, Classified as Rural and Urban for Ontario by Counties—1929—Continued

Province and Counties	Total	MONTHS											
		Jan.	Feb.	Mar.	Apr.	May	June	July	Aug.	Sept.	Oct.	Nov.	Dec.
		Haldimand.....	341	30	16	35	28	40	20	20	36	26	20
Rural.....	263	28	11	23	23	28	20	20	29	18	17	23	23
Urban.....	78	2	5	12	5	12	8	7	7	8	3	6	10
Dunville, t.....	78	2	5	12	5	12	8	7	7	8	3	6	10
Haliburton.....	149	15	8	13	17	12	10	11	15	7	7	17	17
Rural.....	149	15	8	13	17	12	10	11	15	7	7	17	17
Halton.....	354	24	20	39	29	33	33	35	28	41	23	28	31
Rural.....	208	11	12	26	21	14	17	21	20	16	16	18	17
Urban.....	146	13	8	13	8	9	17	14	8	25	7	10	14
Burlington, t.....	39	2	2	5	1	1	5	8	3	4	2	3	4
Georgetown, t.....	35	3	3	2	1	1	3	1	3	3	2	3	2
Milton, t.....	30	2	1	2	2	5	5	3	2	4	1	1	4
Oakville, t.....	52	6	2	6	4	3	4	2	2	14	2	3	4
Hastings.....	1265	106	93	124	108	108	102	123	104	96	95	92	114
Rural.....	734	62	63	70	70	71	67	81	48	47	46	53	56
Urban.....	531	44	30	54	38	37	35	42	56	49	49	39	58
Belleveille, c.....	366	33	25	34	24	27	23	27	37	39	37	25	35
Deseronto, t.....	29	2	1	1	4	3	4	5	3	1	1	3	4
Trenton, t.....	136	9	4	19	10	7	8	13	16	9	11	11	19
Huron.....	728	63	54	69	59	62	49	62	80	63	65	48	54
Rural.....	489	45	40	39	39	42	35	37	51	47	45	31	38
Urban.....	239	18	14	30	20	20	14	25	29	16	20	17	16
Clinton, t.....	42	5	1	8	4	3	4	6	3	1	3	4	4
Goderich, t.....	72	4	5	12	4	6	4	7	9	5	4	7	5
Seaforth, t.....	53	6	5	4	7	3	4	3	6	3	5	4	4
Wingham, t.....	72	3	3	6	5	8	2	9	11	7	7	3	3
Kenora.....	467	41	45	55	38	40	41	30	44	36	27	33	37
Rural.....	113	18	13	17	8	8	12	9	8	6	5	4	5
Urban.....	354	23	32	38	30	32	29	21	36	30	22	29	32
Dryden, t.....	60	3	4	3	5	5	4	5	2	8	6	8	7
Keewatin, t.....	21	1	4	5	1	3	2	2	2	2	1	1	1
Kenora, t.....	205	11	19	21	21	20	18	10	21	18	12	17	17
Sioux Lookout, t.....	68	8	5	9	3	4	5	4	11	4	4	3	8
Kent.....	1238	111	110	103	95	100	122	118	103	95	86	95	100
Rural.....	560	49	49	50	50	48	56	50	43	36	38	45	46
Urban.....	678	62	61	53	45	52	66	68	60	59	48	50	54
Chatham, c.....	475	46	47	38	30	41	40	44	39	42	33	40	35
Blenheim, t.....	29	1	1	4	3	2	3	5	4	3	2	2	1
Dresden, t.....	17	1	1	1	1	2	1	2	4	1	1	3	2
Ridgetown, t.....	26	2	3	2	1	1	2	7	1	1	3	3	3
Tilbury, t.....	40	4	3	2	4	2	6	6	2	3	4	4	4
Wallaceburg, t.....	91	8	7	7	7	4	14	4	10	9	4	5	12
Lambton.....	1034	106	75	84	81	89	94	98	75	79	75	82	96
Rural.....	466	51	48	43	36	45	44	39	31	34	26	30	39
Urban.....	568	55	27	41	45	44	50	59	44	45	49	52	57
Sarnia, c.....	470	43	23	35	35	34	41	53	36	37	39	43	51
Forest, t.....	8	3	1	1	1	1	1	1	2	1	1	1	1
Petrolia, t.....	90	9	4	5	10	10	9	6	6	7	10	9	5
Lanark.....	607	51	61	56	48	58	47	58	48	50	41	42	47
Rural.....	146	17	12	13	9	12	12	14	17	9	6	10	15
Urban.....	461	34	49	43	39	46	35	44	31	41	35	32	32
Almonte, t.....	103	5	9	9	7	10	7	12	10	9	9	8	8
Carleton Place, t.....	70	7	6	9	10	7	3	6	3	7	5	3	4
Perth, t.....	104	3	11	11	12	13	7	9	9	13	6	6	4
Smith's Falls, t.....	184	19	23	14	10	16	18	17	9	12	15	15	16
Leeds.....	603	56	44	50	46	55	50	57	51	42	50	48	54
Rural.....	274	26	15	21	24	27	21	33	19	18	19	23	28
Urban.....	329	30	29	29	22	28	29	24	32	24	31	25	26
Brockville, t.....	241	20	21	19	15	20	23	20	28	18	23	15	19
Gananoque, t.....	88	10	8	10	7	8	6	4	4	6	8	10	7
Lennox.....	176	12	22	10	13	14	24	15	11	10	12	15	18
Rural.....	148	12	22	9	9	14	18	10	11	8	9	13	13
Urban.....	28	1	1	1	4	1	6	5	2	3	2	5	5
Napanee, t.....	28	1	1	1	4	1	6	5	2	2	3	2	5
L.ncoln.....	907	81	69	66	71	85	94	85	76	68	71	74	67
Rural.....	239	20	21	15	25	27	20	24	20	13	18	24	12
Urban.....	668	61	48	51	46	58	74	61	56	55	53	50	55
St. Catharines, c.....	570	55	42	47	37	52	64	51	47	42	43	45	45
Grimsby, t.....	43	3	1	2	4	1	3	6	5	4	5	4	6
Merrittton, t.....	32	2	3	1	1	5	3	3	3	5	3	1	3
Niagara, t.....	23	1	2	2	4	1	4	1	1	4	2	1	1
Manitowlin.....	268	16	13	27	26	26	18	33	28	20	19	18	24
Rural.....	268	16	13	27	26	26	18	33	28	20	19	18	24
Middlesex.....	1877	140	143	161	165	162	165	159	188	161	138	152	143
Rural.....	408	32	35	41	33	41	45	33	38	36	23	27	24
Urban.....	1469	108	108	120	132	121	120	126	150	125	115	125	119
London, c.....	1364	101	103	113	116	114	110	119	139	117	112	112	108
Parkhill, t.....	19	2	1	1	1	1	3	2	2	2	2	2	1
Strathroy, t.....	86	5	5	6	11	6	7	7	9	8	1	11	10
Muskoka.....	409	28	34	50	31	37	46	24	29	29	33	35	33
Rural.....	195	11	20	28	13	19	22	11	13	16	12	14	16
Urban.....	214	17	14	22	18	18	24	13	16	13	21	21	17



Table 3—Births (exclusive of still-births) by months, Classified as Rural and Urban for Ontario by Counties—1929—Continued

Province and Counties	Total	MONTHS											
		Jan.	Feb.	Mar.	Apr.	May	June	July	Aug.	Sept.	Oct.	Nov.	Dec.
<i>Muskoka—Continued</i>													
Bracebridge, t.....	82	5	6	7	4	6	12	5	6	7	10	8	6
Gravenhurst, t.....	36	4	2	3	2	4	5	1	1	2	3	4	5
Huntsville, t.....	96	8	6	12	12	8	7	7	9	4	8	9	6
Nipissing.....	1117	84	85	101	105	113	94	98	105	74	97	70	91
Rural.....	491	44	29	47	44	53	44	41	43	27	43	30	46
Urban.....	626	40	56	54	61	60	50	57	62	47	54	40	45
North Bay, c.....	406	32	41	34	32	43	29	36	41	27	38	23	30
Mattawa, t.....	61	5	6	7	7	5	5	10	4	4	5	6	4
Sturgeon Falls, t.....	159	8	10	14	22	12	16	11	17	16	11	11	11
Norfolk.....	591	52	39	54	49	59	50	48	51	49	39	45	56
Rural.....	356	31	21	26	33	38	33	31	36	30	26	25	26
Urban.....	235	21	18	28	16	21	17	17	15	19	13	20	30
Simcoe, t.....	235	21	18	28	16	21	17	17	15	19	13	20	30
Northumberland.....	503	52	28	34	40	47	50	49	44	41	38	37	43
Rural.....	339	35	19	18	25	34	35	36	34	28	23	25	27
Urban.....	164	17	9	16	15	13	15	13	10	13	15	12	16
Campbellford, t.....	40	4	3	4	2	4	4	3	4	2	4	3	3
Cobourg, t.....	124	13	6	12	13	9	11	10	6	11	11	9	13
Ontario.....	1249	115	90	118	120	117	116	110	98	112	84	81	88
Rural.....	457	36	25	44	43	46	41	51	42	36	29	37	27
Urban.....	792	79	65	74	77	71	75	59	56	76	55	44	61
Oshawa, c.....	727	75	55	71	67	65	71	56	68	64	54	40	61
Uxbridge, t.....	14	1	3	4	4	2	2	2	2	2	2	2	2
Whitby, t.....	51	3	7	3	6	6	3	6	10	1	4	4	4
Oxford.....	837	61	58	64	74	82	74	80	100	50	52	79	63
Rural.....	358	25	27	28	42	30	31	22	41	21	24	43	24
Urban.....	479	36	31	36	32	52	43	58	59	29	28	36	39
Woodstock, c.....	274	20	20	19	33	27	30	27	15	19	25	19	25
Ingersoll, t.....	119	9	5	9	10	10	7	14	22	6	6	8	13
Tilsonburg, t.....	86	7	6	7	3	9	9	14	10	8	3	3	7
Parry Sound.....	618	42	44	44	66	55	52	45	56	56	55	51	52
Rural.....	447	26	34	31	48	38	38	36	40	39	44	35	38
Urban.....	171	16	10	13	18	17	14	9	16	17	11	16	14
Parry Sound, t.....	171	16	10	13	18	17	14	9	16	17	11	16	14
Peel.....	392	22	23	25	47	29	40	46	28	28	27	38	39
Rural.....	238	9	16	15	28	17	25	30	17	17	14	25	25
Urban.....	154	13	7	10	19	12	15	16	11	11	13	13	14
Brampton, t.....	154	13	7	10	19	12	15	16	11	11	13	13	14
Perth.....	911	82	74	64	98	88	79	69	86	64	75	59	73
Rural.....	388	33	37	27	43	36	36	31	35	26	30	28	26
Urban.....	523	44	37	37	55	52	43	38	51	38	45	31	47
Stratford, c.....	377	38	31	29	42	33	31	21	36	28	33	24	31
Listowel, t.....	52	3	3	3	7	5	6	1	3	7	2	2	2
Mitchell, t.....	29	3	1	1	1	7	2	3	7	2	2	2	2
St. Mary's, t.....	65	5	2	4	5	7	5	8	7	7	3	5	7
Peterborough.....	874	76	69	67	76	80	89	83	66	62	69	53	84
Rural.....	257	28	17	24	22	25	21	26	18	17	18	10	31
Urban.....	617	48	52	43	54	55	68	57	48	45	51	43	53
Peterborough, c.....	617	48	52	43	54	55	68	57	48	45	51	43	53
Prescott.....	683	63	62	53	57	64	60	66	53	49	45	58	53
Rural.....	466	38	38	34	38	46	46	47	39	37	31	38	34
Urban.....	217	25	24	19	19	18	14	19	14	12	14	20	19
Hawkesbury, t.....	178	19	18	16	13	16	13	16	9	12	12	19	15
Vankleek Hill, t.....	39	6	6	3	6	2	1	3	5	2	2	1	4
Prince Edward.....	263	19	26	17	23	22	20	25	24	28	18	16	25
Rural.....	176	11	17	13	14	11	13	19	19	17	11	12	19
Urban.....	87	8	9	4	9	11	7	6	5	11	7	4	6
Picton, t.....	87	8	9	4	9	11	7	6	5	11	7	4	6
Rainy River.....	376	31	26	27	45	28	40	32	27	33	28	33	26
Rural.....	168	14	11	12	23	11	17	19	9	13	12	18	9
Urban.....	208	17	15	15	22	17	23	13	18	20	16	15	17
Fort Frances, t.....	163	11	13	11	17	13	18	11	14	14	14	12	15
Rainy River, t.....	45	6	2	4	5	4	5	2	4	6	2	3	2
Renfrew.....	1165	88	100	91	101	108	106	99	116	112	79	70	95
Rural.....	625	50	58	43	56	59	54	47	63	60	42	39	54
Urban.....	540	38	42	48	45	49	52	52	53	52	37	31	41
Arnprior, t.....	89	7	8	9	4	9	13	9	8	6	6	3	7
Pembroke, t.....	298	22	22	25	25	27	26	24	28	33	18	25	23
Renfrew, t.....	153	9	12	14	16	13	13	19	17	13	13	3	11
Russell.....	473	42	48	44	42	46	38	33	34	44	34	30	38
Rural.....	417	38	42	40	35	35	37	30	30	39	29	29	33
Urban.....	56	4	6	4	7	11	1	3	4	5	5	1	5
Rockland, t.....	56	4	6	4	7	11	1	3	4	5	5	1	5
Simcoe.....	1655	118	133	141	146	163	146	144	137	147	136	125	116
Rural.....	729	51	64	68	69	82	58	53	58	63	56	57	50
Urban.....	926	67	69	73	77	81	88	91	79	84	80	71	66
Alliston, t.....	73	4	7	9	3	9	6	5	8	7	6	6	3
Barrie, t.....	183	10	20	16	15	19	15	17	19	11	13	9	19
Collingwood, t.....	122	10	6	7	10	10	6	11	14	14	12	13	9
Midland, t.....	183	12	12	17	10	13	22	18	17	19	17	14	12
Orillia, t.....	260	21	17	14	29	27	29	28	13	27	23	18	14
Penetanguishene t.....	105	10	7	10	10	3	10	12	8	6	9	11	9



Table 3—Births (exclusive of still-births) by months, Classified as Rural and Urban for Ontario by Counties—1929—Continued

Province and Counties	Total	MONTHS											
		Jan.	Feb.	Mar.	Apr.	May	June	July	Aug.	Sept.	Oct.	Nov.	Dec.
Stormont.....	910	66	64	82	80	81	95	92	66	82	64	65	73
Rural.....	418	36	33	32	33	38	49	47	25	31	28	33	33
Urban.....	492	30	31	50	47	43	46	45	41	51	36	32	40
Cornwall, t.....	492	30	31	50	47	43	46	45	41	51	36	32	40
Sudbury.....	1587	120	121	142	139	130	124	143	143	137	133	122	133
Rural.....	858	69	67	90	82	69	75	74	74	64	64	60	70
Urban.....	729	51	54	52	57	61	49	69	69	73	69	62	63
Capreol, t.....	71	6	8	7	6	3	3	10	6	9	7	1	5
Chelmsford, t.....	22	4	2			2	2	1	6		1	3	1
Copper Cliff, t.....	71	4	2	9	9	7	4	5	8	7	2	9	5
Sudbury, t.....	565	37	42	36	42	49	40	53	49	57	59	49	52
Thunder Bay.....	1383	113	103	124	132	131	141	126	125	109	98	90	91
Rural.....	156	12	14	22	11	13	15	8	6	24	10	14	7
Urban.....	1227	101	89	102	121	118	126	118	119	85	88	76	84
Fort William, c.....	645	59	45	51	62	60	59	66	58	49	53	37	46
Port Arthur, c.....	582	42	44	51	59	58	67	52	61	36	35	39	38
Temiskaming.....	853	75	72	72	73	76	60	77	77	58	73	75	65
Rural.....	585	48	53	46	50	46	40	56	54	40	50	59	43
Urban.....	268	27	19	26	23	30	20	21	23	18	23	16	22
Cobalt, t.....	112	11	9	13	7	14	11	5	14	6	9	4	9
Haileybury, t.....	70	7	3	8	6	9	5	6	6	5	5	4	6
New Liskeard, t.....	86	9	7	5	10	7	4	10	3	7	9	8	7
Victoria.....	444	29	30	38	48	43	38	48	37	34	30	30	39
Rural.....	264	18	19	23	27	26	23	24	21	21	15	20	27
Urban.....	180	11	11	15	21	17	15	24	16	13	15	10	12
Lindsay, t.....	180	11	11	15	21	17	15	24	16	13	15	10	12
Waterloo.....	1830	149	131	171	172	165	171	165	134	157	124	138	153
Rural.....	442	41	34	42	34	46	45	34	30	38	28	32	38
Urban.....	1388	108	97	129	138	119	126	131	104	119	96	106	115
Galt, c.....	284	22	16	33	26	21	26	30	17	21	17	30	25
Kitchener, c.....	812	67	54	68	79	69	68	81	69	80	60	56	61
Elmira, t.....	32	5	7	2	4	2	1	2	4	1	1	3	7
Hespeler, t.....	49	2	2	3	5	5	7	3	4	7	1	3	9
Preston, t.....	92	6	5	5	14	10	12	10	5	6	5	5	9
Waterloo, t.....	119	6	13	18	10	12	12	5	5	4	12	9	13
Welland.....	1771	144	130	165	132	154	148	175	152	129	146	145	151
Rural.....	641	58	47	52	51	56	50	61	53	41	45	59	68
Urban.....	1130	86	83	113	81	98	98	114	99	88	101	86	83
Niagara Falls, c.....	501	35	37	57	36	42	38	49	40	44	46	34	43
Welland, c.....	318	26	26	30	23	28	27	29	28	24	27	28	22
Bridgeburg, t.....	75	7	3	4	5	4	10	11	10	3	9	5	4
Port Colborne, t.....	159	8	13	15	10	18	16	14	10	16	12	11	11
Thorold, t.....	77	10	4	7	7	6	7	9	7	7	3	7	3
Wellington.....	1119	92	76	120	95	85	89	98	100	68	103	83	110
Rural.....	623	42	35	75	59	44	52	63	61	38	50	39	65
Urban.....	496	50	41	45	36	41	37	35	39	30	53	44	45
Guelph, c.....	380	44	35	36	26	31	32	25	23	22	41	32	33
Harrison, t.....	24	1		1	2	2	4	2	3	3	2	1	3
Mount Forest, t.....	49	2	2	3	4	5	1	5	7	3	3	9	5
Palmerston, t.....	43	3	4	5	4	3		3	6	2	7	2	4
Wentworth.....	3597	253	243	323	296	302	299	328	373	295	290	293	302
Rural.....	337	26	15	37	24	33	25	32	29	28	31	29	28
Urban.....	3260	227	228	286	272	269	274	296	344	267	259	264	274
Hamilton, c.....	3166	221	224	279	266	263	264	290	330	261	248	252	268
Dundas, t.....	94	6	4	7	6	6	10	6	14	6	11	12	6
York.....	16152	1296	1245	1341	1356	1498	1383	1421	1392	1243	1311	1274	1392
Rural.....	3188	237	221	245	244	292	272	295	273	283	277	264	285
Urban.....	12964	1059	1024	1096	1112	1206	1111	1126	1119	960	1034	1010	1107
Toronto, c.....	12485	1017	984	1063	1070	1167	1076	1082	1079	919	996	969	1063
Aurora, t.....	30	2	2	1	3	2	6	3	5	4		2	2
Mimico, t.....	127	9	11	16	9	8	7	11	13	9	7	15	12
Newmarket, t.....	135	11	13	7	15	7	11	10	7	13	16	12	13
New Toronto, t.....	127	16	7	7	8	17	7	15	9	8	12	8	13
Weston, t.....	60	4	7	2	7	5	4	5	6	7	3	6	4

**Table 4—Total Births (exclusive of Still-births) and Births in Public Institutions, Showing the number of Mothers Non-Resident in the Province of Ontario—1929**

	ALL BIRTHS		IN PUBLIC INSTITUTIONS	
	Total	Births to mothers non-resident in province	Total	Births to mothers non-resident in province
Total for Province.....	68,458	699	23,364	478

**Table 5—Births (exclusive of Still-births) to Resident and Non-Resident Mothers, and Births in Public Institutions, in the Cities and Towns of Ontario of 5,000 Population or over, 1929**

Cities and Towns	ALL BIRTHS				BIRTHS IN PUBLIC INSTITUTIONS				BIRTHS ELSEWHERE THAN IN PUBLIC INSTITUTIONS			
	Total	To resident mothers	To mothers non-resident in city or town where birth occurred, and		Total	To resident mothers	To mothers non-resident in city or town where birth occurred, and		Total	To resident mothers	To mothers non-resident in city or town where birth occurred, and	
			Resident in province	Non-resident in province			Resident in province	Non-resident in province			Resident in province	Non-resident in province
<b>Cities:</b>												
Belleville.....	366	255	109	2	226	122	102	2	140	133	7	.....
Brantford.....	712	603	100	9	394	295	91	8	318	308	9	1
Chatham.....	475	288	176	11	313	139	165	9	162	149	11	2
East Windsor.....	403	401	1	1	.....	.....	.....	.....	401	399	1	1
Fort William.....	645	540	102	3	312	238	72	2	333	302	30	1
Galt.....	284	200	82	2	180	105	73	2	104	95	9	.....
Guelph.....	380	315	64	1	185	124	61	.....	195	191	3	1
Hamilton.....	3166	2907	240	19	1578	1343	219	16	1588	1564	21	3
Kingston.....	619	427	181	11	434	257	169	8	185	170	12	3
Kitchener.....	812	681	126	5	411	285	123	3	401	396	3	3
London.....	1364	1130	211	23	913	701	192	20	451	429	19	3
Niagara Falls.....	501	450	42	9	184	144	33	7	317	306	9	2
North Bay.....	406	361	39	6	89	59	26	4	317	302	13	2
Oshawa.....	727	655	68	4	332	268	62	2	395	387	6	2
Ottawa.....	2924	2378	344	202	1815	1288	335	192	1109	1090	9	10
Owen Sound.....	376	278	96	2	222	132	88	2	154	146	8	.....
Peterborough.....	617	443	144	7	475	334	141	.....	142	139	3	.....
Port Arthur.....	582	446	129	2	350	242	102	6	232	204	27	1
St. Catharines.....	570	461	104	4	289	201	85	3	281	260	19	2
St. Thomas.....	306	249	53	4	186	131	52	3	120	118	1	1
Sarnia.....	470	396	65	9	257	189	63	5	213	207	2	4
Sault Ste. Marie.....	665	609	53	3	166	138	25	3	499	471	28	.....
Stratford.....	377	305	69	3	219	152	64	3	158	153	5	.....
Toronto.....	12485	11719	690	76	7135	6452	618	65	5350	5207	72	11
Welland.....	318	268	45	5	97	57	36	4	221	211	9	1
Windsor.....	1654	1423	210	21	622	409	196	17	1032	1014	14	4
Woodstock.....	274	199	72	3	168	96	71	1	106	103	1	2
<b>Towns:</b>												
Barrie.....	183	105	76	2	108	47	59	2	75	58	17	.....
Brockville.....	241	155	81	5	200	118	79	3	41	37	2	2
Cobourg.....	124	100	24	.....	60	39	21	.....	64	61	3	.....
Collingwood.....	122	85	37	.....	69	38	31	.....	53	47	6	.....
Cornwall.....	492	376	107	9	281	173	101	7	211	203	6	2
Eastview.....	168	167	1	.....	.....	.....	.....	.....	168	167	1	.....
Hawkesbury.....	169	160	4	5	17	11	1	5	161	158	3	.....
Ingersoll.....	119	79	39	1	63	26	37	.....	56	53	2	1
Kenora.....	205	152	47	6	130	87	37	6	75	65	10	.....
Lindsay.....	180	140	39	1	85	46	36	1	95	94	1	.....
Midland.....	183	142	39	2	91	53	36	2	92	89	3	.....
Orillia.....	260	155	104	1	180	87	92	1	80	68	12	.....
Pembroke.....	298	206	82	10	116	45	63	8	182	161	19	2
Preston.....	92	89	2	1	3	2	1	.....	89	87	1	1
Smith's Falls.....	184	131	48	5	125	75	46	4	59	56	2	1
Sudbury.....	565	451	107	7	176	99	72	5	389	352	35	2
Trenton.....	136	131	5	.....	2	2	.....	.....	134	129	5	.....
Walkerville.....	624	297	320	7	539	217	315	7	85	80	5	.....
Waterloo.....	119	116	3	.....	2	1	.....	.....	117	115	2	.....
Windsor.....	154	82	72	.....	98	29	69	.....	56	53	3	.....
Dundas.....	94	77	17	.....	38	25	13	.....	56	52	4	.....
Fort Frances.....	163	150	12	1	21	15	4	1	142	135	7	.....
Leamington.....	123	110	12	1	22	18	4	.....	101	92	8	1
Mimico.....	127	107	20	.....	24	16	8	.....	103	91	12	.....
New Toronto.....	127	105	22	.....	37	18	19	.....	90	87	3	.....
Port Colborne.....	159	156	3	.....	2	.....	.....	.....	157	154	3	.....
Renfrew.....	153	114	36	3	53	22	28	3	100	92	8	.....
Timmins.....	533	506	25	2	65	48	16	1	468	458	9	1
Whitby.....	51	46	4	1	8	5	2	.....	43	41	2	.....

Table 6—Births (exclusive of Still-births) Classified as Legitimate or Illegitimate and as Single or Plural by Sex, for Cities and Towns of 5,000 and over—Ontario, 1929

Province, Cities and Towns	Total Births			Legitimate			Illegitimate			Single Births			Twin Births			Triplets		
	M.	F.	Total	M.	F.	Total	M.	F.	Total	M.	F.	Total	M.	F.	Total	M.	F.	Total
	<b>35,154</b>	<b>33,304</b>	<b>66,458</b>	<b>33,947</b>	<b>32,135</b>	<b>65,082</b>	<b>1,207</b>	<b>1,169</b>	<b>2,376</b>	<b>34,422</b>	<b>32,550</b>	<b>66,972</b>	<b>726</b>	<b>736</b>	<b>731</b>	<b>6</b>	<b>18</b>	<b>8</b>
6,431	12,485	6,088	5,693	11,781	343	361	704	6,293	5,925	12,218	137	121	129	1	8	3		
1,399	3,166	1,529	1,508	3,087	70	69	139	1,453	1,533	3,098	34	28	31	2	4	2		
1,499	2,924	1,339	1,278	2,637	170	147	317	1,472	1,403	2,875	27	23	25					
673	1,364	620	642	1,262	53	40	93	1,02	1,068	2,138	13	13	13					
852	1,654	827	779	1,606	23	23	46	820	788	1,610	22	22	22					
373	712	365	355	707	4	4	8	367	333	700	6	6	6					
406	812	402	395	797	4	4	8	404	396	800	2	10	6					
339	619	315	263	576	26	17	43	331	278	609	2	2	5					
314	665	310	340	650	4	11	15	300	351	650	2	1	1					
310	307	300	301	624	10	16	26	301	300	601	9	7	8					
312	333	643	302	322	10	11	21	297	320	617	15	13	14					
324	246	570	320	375	4	1	5	319	241	560	5	5	5					
195	380	195	180	365	7	8	15	190	180	370	5	5	5					
208	377	201	161	362	1	2	3	168	167	335	2	2	1					
168	306	167	136	303	1	1	2	21	257	273	2	4	6					
305	277	582	295	266	7	4	11	250	206	456	8	8	7					
256	214	470	249	439	5	4	9	254	231	485	9	7	8					
263	238	501	258	432	6	8	14	245	226	471	3	1	2					
248	227	475	242	219	5	2	7	147	129	276	3	5	4					
150	134	284	145	152	6	6	12	189	175	364	3	2	4					
189	177	366	183	354	11	9	20	180	192	372	4	2	2					
180	190	376	187	356	8	7	15	387	326	713	5	9	7					
392	335	727	381	306	9	7	16	214	186	400	1	3	3					
215	191	406	209	333	3	3	6	133	98	231	5	5	5					
198	103	241	138	120	5	3	8	151	121	272	1	1	1					
152	122	274	148	129	6	3	9	119	120	248	6	6	6					
125	359	159	159	319	5	6	11	156	156	312	6	6	3					
156	162	318	279	514	11	9	20	270	275	545	11	9	10					
281	284	565	219	445	9	4	13	152	144	296	2	2	1					
152	140	298	78	142	3	2	5	83	97	180	3	1	2					
83	180	458	226	473	7	12	19	257	231	488	3	4	2					
260	232	492	296	602	7	9	16	312	300	612	8	4	6					
320	304	624	311	588	4	2	6	91	88	179	2	2	2					
93	90	183	89	172	6	2	8	96	89	175	4	2	3					
96	87	183	88	172	5	2	7	72	64	136	2	2	3					
73	91	184	69	130	3	3	6	72	64	136	2	2	3					
72	54	126	60	56	1	2	3	59	58	117	3	3	3					
61	58	119	63	118	2	4	6	56	60	116	3	3	3					
59	109	168	202	198	4	3	7	198	189	387	6	10	8					
204	199	402	202	400	2	1	3	85	89	174	1	3	2					
86	42	128	36	44	4	1	5	46	44	90	2	2	1					
109	102	205	98	102	4	1	5	100	99	199	2	4	3					
57	67	124	65	121	1	2	3	57	65	122	2	2	1					

Total for Province.....

Cities and Towns of 5,000 and over:—

- Toronto.....
- Hamilton.....
- Ottawa.....
- London.....
- Windsor.....
- Brantford.....
- Kitchener.....
- Sault Ste. Marie.....
- Peterborough.....
- Fort William.....
- St. Catharines.....
- Guelph.....
- Stratford.....
- St. Thomas.....
- Port Arthur.....
- Sarnia.....
- Niagara Falls.....
- Chatham.....
- Galt.....
- Belleville.....
- Owen Sound.....
- Oshawa.....
- North Bay.....
- Brockville.....
- Woodstock.....
- Orillia.....
- Welland.....
- Sudbury.....
- Pembroke.....
- Lindsay.....
- Cornwall.....
- Walkerville.....
- Midland.....
- Barrie.....
- Smith's Falls.....
- Trenton.....
- Waterloo.....
- Collingwood.....
- East Windsor.....
- Hawksbury.....
- Preston.....
- Kenora.....
- Cobourg.....



Eastview.....	93	75	108	93	72	165	1	3	3	91	75	166	2	3	1
Ingersoll.....	65	54	119	64	53	117	1	2	2	62	51	113	3	3	3
Brampton.....	80	74	154	80	74	154	1	1	1	80	74	154	3	3	3
Dundas.....	47	47	94	46	44	90	1	4	4	47	43	90	4	4	2
Fort Frances.....	91	72	163	88	69	157	3	3	6	89	70	159	2	2	2
Leamington.....	66	57	123	64	56	120	2	1	3	60	55	115	6	2	4
Mimico.....	60	67	127	55	60	115	5	7	12	65	65	125	2	2	1
New Toronto.....	73	54	127	73	51	124	5	3	3	73	54	127	1	1	1
Port Colborne.....	78	81	159	78	79	157	2	2	2	77	80	157	1	1	1
Renfrew.....	70	83	153	68	80	148	2	3	5	70	79	149	4	4	2
Timmins.....	280	253	533	276	247	523	4	10	10	273	248	521	7	5	6
Whitby.....	23	28	51	22	27	49	1	1	2	23	28	51	1	1	1



Table 7—Births (exclusive of still-births)

AGE OF FATHER	Total	AGE OF																					
		12	13	14	15	16	17	18	19	20	21	22	23	24	25	26	27	28					
Under 16 years.....	1																						
16 years.....	1																						
17 ".....	14			1	1	4	3	3	1		1		1										
18 ".....	99		1	1	12	16	29	29	16	13	4	2											
19 ".....	344		1	7	14	41	93	126	84	43	25	21	8										
20 ".....	708		1	4	19	60	126	141	150	82	52	82	1										
21 ".....	1329			8	31	73	170	230	250	239	145	82	35	12									
22 ".....	1791			5	24	82	167	243	320	278	260	165	104	1	1								
23 ".....	2283			7	24	66	158	228	306	332	376	312	179	125	61	41							
24 ".....	2680		1	3	19	50	132	214	286	365	376	383	367	192	117	61	39						
25 ".....	2984				9	36	94	187	255	316	360	438	395	338	227	116	78						
26 ".....	3088				9	22	86	134	235	279	368	307	410	353	323	191	128						
27 ".....	3201				9	31	57	106	235	279	368	307	410	353	323	191	128						
28 ".....	3652		1	1	7	20	57	106	235	279	368	307	410	353	323	191	128						
29 ".....	3716				1	7	20	57	106	235	279	368	307	410	353	323	191	128					
30 ".....	3426				2	15	32	54	92	172	218	312	303	378	400	376	373						
31 ".....	3075				1	15	32	54	92	172	218	312	303	378	400	376	373						
32 ".....	3215					11	21	41	81	159	223	265	343	349	403	373	397						
33 ".....	3163					7	15	34	50	57	140	139	154	204	209	270	304						
34 ".....	2960					2	11	23	31	38	77	122	143	175	172	219	277						
35 ".....	2829					3	10	28	31	48	57	81	131	131	151	177	211						
36 ".....	2480					3	6	9	14	37	32	45	57	78	134	127	115	179					
37 ".....	2290					1	4	6	13	21	24	38	51	74	70	129	132						
38 ".....	2368					1	4	8	5	12	29	35	45	45	64	75	140						
39 ".....	2085				1	1	2	2	2	12	28	35	45	45	64	75	140						
40 ".....	1962					1	1	4	9	19	19	23	40	37	40	62	66						
41 ".....	1468					1	1	4	4	4	7	19	23	36	34	52	69						
42 ".....	1471					1	2	6	6	7	13	18	26	24	27	35	41						
43 ".....	1167						1	2	6	7	13	18	26	30	21	35	41						
44 ".....	1054							1	3	2	4	13	11	17	28	30							
45 ".....	926								3	2	7	7	13	10	11	13							
46 ".....	697								1	2	3	3	7	10	6	19							
47 ".....	648									2	1	4	7	8	8	7							
48 ".....	548								1	2	1	5	5	9	12	10	11						
49 ".....	445								1	2	1	5	4	6	4	6	7						
50 ".....	310									1	1	1	1	2	3	3	4						
51 ".....	205										1	3	2	2	1	1	1						
52 ".....	196										1	2	1	1	2	5	4						
53 ".....	178									1	1	2	1	2	1	1	3						
54 ".....	128					1					2	3	1	1	1	1	1						
55 ".....	94									1	1	1	1	1	1	1	1						
56 ".....	78										1	2	1	1	1	1	1						
57 ".....	66								1		1	1	1	1	1	1	1						
58 ".....	61										1	2	2	1	1	1	1						
59 ".....	48									1	1	1	1	1	1	1	1						
60 ".....	36											1	1	1	1	1	1						
61 ".....	17											1											
62 ".....	21												1										
63 ".....	17													1									
64 ".....	10														1								
65 and over.....	49								1		2	1	1	1	1	1	1				1		
Not stated.....	401			1	2	2	2	3	5	5	4	2	4	1	2	1	7						
Children born to married mothers.....	66,082		4	41	196	573	1330	2002	2663	3081	3585	3668	3860	3814	3713	3396	3662						
Children born to unmarried mothers.....	2,376	2	3	25	60	125	193	256	268	227	202	164	138	114	83	64	57	44					
Children born to all mothers.....	68,458	2	3	29	101	321	766	1586	2270	2890	3283	3749	3806	3974	3897	3777	3453	3706					





Children born to married mothers.....T	66082	25561	10266	9477	244	8823	34	137	198	25	35	194	71	620	480	311	108	1	320	10	604	1246	5	804	117	103	955	135	107	154	186	76	91	580	66	890
M	33947	13019	5282	4916	122	4396	15	94	103	9	22	96	33	834	950	1562	47	172	5	322	637	2	482	53	44	489	67	88	82	91	40	47	311	38	477	
F	32135	12542	4984	4561	122	4227	19	103	95	16	13	98	38	286	230	1557	61	148	5	282	609	3	412	64	59	466	68	109	72	95	36	44	269	28	413	
Children born to unmarried mothers.....T	2376	877	365	323	7	323	7	323	7	4	.....	2	3	25	31	80	1	4	1	83	17	4	20	1	26	4	2	2	3	1	.....	17	2	141	.....	167
M	1207	443	185	166	7	166	3	3	3	.....	2	1	12	17	36	.....	2	2	1	51	8	1	12	1	12	3	1	.....	2	1	.....	8	1	67	.....	74
F	1169	434	180	157	.....	157	4	.....	.....	.....	.....	2	13	14	44	1	.....	2	1	32	9	3	8	.....	14	1	.....	2	1	.....	.....	.....	.....	.....	.....	
Children born to all mothers.....T	68458	26438	10631	9800	251	9146	34	204	202	25	35	196	74	645	511	3199	109	1	324	11	687	1263	5	898	137	104	981	139	199	156	189	77	91	597	68	1031
M	35154	13462	5467	5082	129	4762	15	97	104	9	22	98	34	546	267	1598	47	174	5	373	645	2	483	65	45	501	70	89	82	92	40	47	319	39	544	
F	33304	12976	5164	4718	122	4384	19	107	98	16	13	98	40	299	244	1601	62	150	6	314	618	3	415	72	59	480	69	110	74	97	37	44	278	29	487	

\* Including "Galician" and "Bukovinian."



Table 9—Legitimate Births (exclusive of stillbirths) Classified

Racial Origin of Mother	Total	AGE OF															
		14	15	16	17	18	19	20	21	22	23	24	25	26	27	28	
English.....	25,561	3	16	73	220	566	853	1104	1209	1476	1499	1532	1487	1430	1290	1405	
Irish.....	10,266	1	6	21	71	177	256	366	455	471	516	542	562	521	541	594	
Scottish.....	9,477		5	19	63	152	196	317	418	470	499	534	532	579	491	531	
Welsh.....	244				1	3	3	7	5	16	21	9	12	11	9	9	
French.....	8,823		9	44	102	221	294	384	446	482	531	503	529	492	449	471	
Armenian.....	34				1	1				5	1	3		1		3	
Austrian.....	197			1	6	6	11	6	9	7	9	7	11	10	13	15	
Belgian.....	198			1	1	1	5	6	5	8	7	17	6	12	10	15	
Bulgarian.....	25				2	1	3	2		3		1	1	2	2	1	
Chinese.....	35						1		1							3	
Czech and Slovak.....	194				1	1	3	10	18	16	9	10	12	13	16	17	
Danish.....	71				1	2	2	2	3	6	4	8	4	3	3	3	
Dutch.....	620			1	4	12	18	29	25	30	35	37	32	32	31	36	
Finnish.....	480			3	9	15	26	28	37	35	29	32	36	26	21	29	
German.....	3,119		1	7	18	46	85	113	141	155	170	190	179	173	176	159	
Greek.....	108				3	1	4	4	2	8	4	4	5	12	5	8	
Hindu.....	1									1							
Hungarian.....	320					5	10	10	7	19	21	20	26	24	30	25	
Icelandic.....	10											1				1	
Indian.....	604			4	8	20	21	31	30	29	33	23	36	26	28	33	
Italian.....	1,246		1	9	24	27	56	62	47	64	52	62	72	63	60	68	
Japanese.....	5								2						1		
Jewish.....	894				1	3	18	22	48	67	56	83	68	65	50	60	
Negro.....	117				3	2	4	2	2	8	5	1	5	9	8	8	
Norwegian.....	103					1	6	4	11	6	5	2	5	6	8	3	
Polish.....	955			2	3	6	12	34	36	50	80	46	86	56	70	41	
Rumanian.....	135				1	3	10	7	6	8	6	10	11	6	4	6	
Russian.....	197			1	1	3	2	7	12	8	10	14	11	8	16	6	
Serb and Croat.....	154					3	2	7	6	5	8	14	18	21	13	9	
Swedish.....	186				2	5	3	9	9	6	12	8	12	12	10	12	
Swiss.....	76						3	1	4	6	4	6	2	5	4	2	
Syrian.....	91				1	2	5	1	4	7	6	7	5	6	4	7	
Ukranian*.....	580			5	17	16	33	39	32	49	35	54	29	28	23	27	
Other.....	66					2	2	5	4	1	2	3	5	1	4	7	
Not specified.....	890			4	4	22	26	37	37	30	29	39	44	37	41	34	
TOTAL.....	66,082	4	41	196	573	1330	2002	2663	3081	3585	3668	3860	3814	3713	3396	3662	

\*Including "Galician" and "Bukovinian".

according to Age and Racial Origin of Married Mothers, 1929—Ontario.

MOTHER

29	30	31	32	33	34	35	36	37	38	39	40	41	42	43	44	45	46	47	48	49	50 and over	Not stated
1304	1278	1156	1164	990	946	836	691	650	605	469	385	262	242	174	98	63	31	17	5	5	2	25
587	551	478	499	457	424	407	346	300	308	256	177	127	88	70	39	21	10	7	2	1	1	11
547	509	467	425	400	389	326	298	258	264	199	176	138	113	55	41	24	11	5	4	2	2	18
22	17	13	9	13	11	10	12	7	5	6	4	1	4	1	1	1	1	1	1	1	1	1
421	361	322	322	358	299	278	282	234	247	196	128	118	110	59	54	20	6	6	2	1	1	41
2	2	2	2	1	1	2	2	2	2	5	5	2	1	2	1	1	1	1	1	1	1	3
12	4	2	3	8	9	4	4	7	9	5	5	3	3	2	1	1	1	1	1	1	1	1
12	16	8	14	10	10	7	4	4	2	4	6	2	2	2	1	1	1	1	1	1	1	1
3	5	3	2	1	1	1	2	1	1	1	1	1	1	1	1	1	1	1	1	1	1	1
16	9	5	5	3	2	3	3	3	6	7	1	1	1	1	1	1	1	1	1	1	1	1
8	5	1	3	5	1	1	2	3	1	1	1	1	1	1	1	1	1	1	1	1	1	1
38	27	28	35	26	24	17	16	10	15	13	18	8	10	4	4	3	1	1	1	1	1	1
23	32	16	11	12	7	9	7	4	9	8	5	1	1	6	1	1	1	1	1	1	1	1
181	132	127	147	124	111	113	109	90	98	75	55	44	38	23	15	12	5	2	1	1	1	4
7	4	3	3	4	3	7	4	3	3	1	1	1	1	1	1	1	1	1	1	1	1	2
26	12	8	11	15	12	7	8	4	7	5	3	1	2	2	1	1	1	1	1	1	1	1
34	28	25	21	23	19	12	11	8	10	13	10	5	4	2	3	2	2	2	1	1	1	50
57	54	40	48	51	59	53	39	30	32	35	24	10	17	12	7	2	2	1	1	1	1	6
49	54	29	46	22	31	25	21	18	16	11	14	2	3	3	1	1	1	1	1	1	1	5
10	5	4	9	2	7	3	2	1	1	3	2	1	1	3	3	1	1	1	1	1	1	1
7	5	2	6	3	3	3	3	2	3	2	2	2	2	2	2	2	2	2	2	2	2	1
42	49	18	33	27	30	20	26	23	12	18	12	6	9	2	2	1	1	1	1	1	1	9
4	7	2	6	4	7	5	5	7	5	1	5	2	2	1	1	1	1	1	1	1	1	1
16	6	5	6	4	5	7	7	13	4	4	4	3	3	1	2	1	1	1	1	1	1	4
8	9	6	6	3	5	2	2	1	1	1	1	1	1	1	1	1	1	1	1	1	1	3
3	3	13	8	3	6	7	6	5	4	4	4	3	3	5	1	2	1	1	1	1	1	1
3	5	6	5	5	4	1	4	3	2	2	2	2	2	1	2	1	1	1	1	1	1	1
4	4	4	5	4	2	1	2	2	2	2	2	2	2	2	2	2	2	2	2	2	2	1
26	22	14	16	12	15	17	18	16	16	6	6	2	2	2	2	2	2	2	2	2	2	3
5	4	2	4	4	3	2	2	1	1	5	5	1	1	1	1	1	1	1	1	1	1	1
35	40	29	19	30	17	18	24	14	21	9	7	9	7	6	3	2	1	1	1	1	1	214
3515	3266	2839	2889	2632	2457	2240	1946	1717	1735	1357	1061	748	670	431	277	161	71	40	17	11	8	406

Table 10—Births (exclusive of stillbirths) Classified accord

Birthplace of Father	Total	BIRTHPLACE														
		Canada									British Isles					
		Prince Edward Island	Nova Scotia	New Brunswick	Quebec	Ontario	Manitoba	Saskatchewan	Alberta	British Columbia	Province not specified	England	Ireland	Scotland	Wales	Other
Canada.....	44103	33	249	147	2690	33648	290	157	67	51	725	2990	284	940	61	19
Prince Edward Island.....	52	5	7	4	3	21	1					3	1	3		
Nova Scotia.....	378	6	113	8	19	128	6	2	1	1		47	4	14		
New Brunswick.....	259	2	12	66	18	88	4	1	3	1		35	2	10		
Quebec.....	3196		11	13	1470	1386	11	5	6	4		100	10	24		2
Ontario.....	38878	20	100	52	1163	31733	221	138	53	42	50	2661	250	845	55	17
Manitoba.....	85		1	2	2	133	40	4	1		3	22	1	6		
Saskatchewan.....	254				2	50	6	7	1	1		7	1	3		
Alberta.....	39		2		2	28			2	1		2				
British Columbia.....	42		2	1	1	24	1			1		6		1		
Province not specified.....	920				1	57					670	107	15	34		2
British Isles.....	12880	5	52	18	156	3859	75	23	10	15	292	4729	865	2240	137	22
England.....	8278	1	34	12	107	2739	50	9	8	12	221	4003	166	578	67	7
Ireland.....	1414	2	3		16	360	13	3			28	200	592	156	7	3
Scotland.....	2927	2	12	6	31	688	11	11	1	3	40	444	104	1482	12	1
Wales.....	220		3		2	62	1		1		2	67	3	21	51	
Other.....	41					10					1	15		3		11
British Possessions.....	448		17	2	10	107	1	2	1	1	1	67	10	25	2	1
Newfoundland.....	246		15	2	5	49	1	2				33	5	9		1
Other.....	202		2	2	5	58			1	1	1	34	5	16	2	
Europe.....	6257	1	7	5	69	647	68	22	3	1	62	160	19	57	3	2
Austria.....	278				4	24	10	8	1	1	5	2				
Belgium.....	190				4	12	1			1	1	6	1	2		
Denmark.....	71					14					1	9	1	1		
Finland.....	396					36			1		3	3		2		
France.....	54				4	19					3	5		4		
Germany.....	191				4	53					7	7		6		
Holland.....	142					19	3		1		2	8		2	4	1
Hungary.....	321		3			9	2	2			1	1		1		
Italy.....	1320	1	1	3	20	196	3				7	30	7	11	1	
Norway.....	67				1	19		1			1	1	1	2		
Poland*.....	1260				8	81	20	2			10	15	1	4		
Rumania.....	266		2	1	4	12	8	3			4	6	1	6		
Russia.....	893			1	9	72	15	5			15	33		9		
Sweden.....	139				2	30	3				7	7		3		
Other.....	669		1		9	51	1	1			3	27	4	3	1	2
Asia.....	179		1		1	22			1	6	2	3	1	1		
China.....	51		1			9				4	1	2	1			
Japan.....	5									1				1		
Other.....	123				1	13			1	1	1	1				
United States.....	1891		11	6	115	1108	19	8	7		27	155	29	55	4	2
Various.....	27				2	9						3		2		
Not specified.....	297	1			7	51	1				1	4	2	3		
Children born to married mothers.....	66082	40	337	178	3050	39451	454	212	89	74	1110	8111	1210	3323	207	46
Children born to unmarried mothers.....	2376		13	11	112	1477	30	10	4	3	84	234	65	131	6	2
Children born to all mothers.....	68458	40	350	189	3162	40928	484	222	93	77	1194	8345	1275	3454	213	48

\*Including Galicia.  
 †Including Bukovina.  
 ‡Including the Ukraine.

ing to Birthplace of Parents, 1929—Ontario.

OF MOTHER

British Possessions		Europe														Asia			United States		Various		Not specified
Newfoundland	Other	Austria	Belgium	Denmark	Finland	France	Germany	Holland	Hungary	Italy	Norway	Poland*	Rumania†	Russia‡	Sweden	Other	China	Japan	Other	United States	Various	Not specified	
66	47	12	13	6	26	22	46	4	3	14	10	32	2	25	10	8		3	3	1352	11	37	
1	6	2			1	1					2			1	2					14			
1	2																			14			
3	2		3	1	4	4	41	1		3	1	3		2						121		3	
53	39	10	10	5	21	17	17	3	3	10	7	21	2	16	7	7		3	3	1155	11	34	
		2					1	1				6		3						18			
															1					5			
																				4			
2	2						2			1	1	1		3		1				17		1	
28	37	2	4	2	11	13	22	1	2	1	4	12	2	10	7	5	2	1		220	5	3	
18	23	2	4	2	8	10	5	1	1	1	2	10	2	8	4	4	1			152	4	1	
4	3				1		5					2		1	1					17			
6	12				2	3	2				1			2	2	1	1	1		46	1		
										1	1							1		5			
																				1			
121	60				2					3		3								10	1		
121					1							1								1			
	60				1					3		2								1			
1	4	258	159	41	370	19	114	96	307	976	29	1174	188	638	66	535	1		141	6	5		
		183					3	3	1	1		16	4	11		1			3	3			
			152				1	5			1	1				3			1	1		1	
				37	3		388	1							2	1				11			
					1	10	93	2		2		1		3		1				2			
							5	89	1	1		4				2				5			
							1		293			2	1							5			
					3	7	3			967		2		1	1	1			1	43	5	1	
					2						21				6					7			
							2			1	1	1005	12	59	1	1				5			
										1		34	151	14	4	1				13		1	
												87	17	545	12	4				4			
												1	3	1	57					2			
												18	3	4		498				11			
												1		2		3				12			
												1				32				4			
																32				3			
																				95			
																				4			
																				295		3	
																				3		224	
218	152	274	176	49	415	56	173	101	313	998	46	1232	192	681	87	551	36	7	105	2027	29	272	
10	11	4	4	1	16	2	1	2	3	4		15	3	10	1	8				47		52	
228	163	278	180	50	431	58	174	103	316	1002	46	1247	195	691	88	559	36	7	105	2074	29	324	



Table 11—Legitimate Births (exclusive of stillbirths) Classified

Birthplace of Mother	Total	AGE OF																
		14	15	16	17	18	19	20	21	22	23	24	25	26	27	28	29	
Canada.....	44995	2	41	175	506	1105	1552	1991	2275	2510	2557	2508	2608	2461	2259	2452	2293	
Prince Edward Island.....	40					2	2	2	2	1	1		1	1	3	3		
Nova Scotia.....	337	1	2	6	5	13	22	20	23	14	15	18	13	19	22	20		
New Brunswick.....	178		2	1	1	3	3	11	10	6	10	15	10	13	11	11		
Quebec.....	3050		11	19	63	79	115	130	158	159	152	171	157	158	187	155		
Ontario.....	39451	2	37	152	437	988	1354	1754	1978	2189	2257	2200	2303	2191	1983	2117	2019	
Manitoba.....	454	1	2	14	9	23	23	32	38	33	34	33	29	22	26	19		
Saskatchewan.....	212		2	7	12	19	10	34	13	15	16	9	5	5	5	8		
Alberta.....	89		1	3	7	5	9	4	10	5	3	4	5	3	5	6		
British Columbia.....	74				2	5	9	7	5	1	5	1	2	4	5	3		
Province not specified.....	1110	2	3	19	18	49	44	59	63	66	73	54	48	51	68	49		
British Isles.....	12897	1		7	33	117	231	375	466	619	707	824	710	737	696	722	760	
England.....	8111	1		4	20	77	158	228	261	389	419	499	422	423	432	428	473	
Ireland.....	1210			3	11	16	33	59	58	70	77	77	69	65	77	89		
Scotland.....	3323			3	9	27	55	109	140	155	199	233	198	230	184	207	178	
Wales.....	207			1	2	2	4	5	15	15	11	9	11	12	8	18		
Other.....	46						1	1	2	4	4	4	4	3	2	2		
British Possessions.....	370				1		5	14	10	20	23	16	14	23	22	23	23	
Newfoundland.....	218					3	5	4	14	18	9	9	9	14	11	15	15	
Other.....	152				1		2	9	6	6	5	7	5	9	11	8	8	
Europe.....	5344			9	23	67	142	187	209	309	270	381	350	370	291	346	317	
Austria.....	274			1	2	6	9	10	10	16	11	9	17	15	19	16	18	
Belgium.....	176			1	1	1	4	4	5	8	4	16	6	11	10	13	13	
Denmark.....	49				1	2	1	1	5	4	5	1	2	1	2	7		
Finland.....	415				1	6	13	22	29	29	24	30	35	26	21	28	23	
France.....	56				1	1	4	4		2	3	1	2	1	5	2	1	
Germany.....	173			1		1	2	6	6	11	14	18	11	13	10	8	11	
Holland.....	101					1	4	2	5	1	6	5	5	7	6	7	9	
Hungary.....	313					3	7	9	8	19	18	20	25	22	29	29	26	
Italy.....	998			4	7	16	33	36	27	37	39	48	61	50	45	56	51	
Norway.....	46					1	1	3	1	2		3	4	4	2	3		
Poland*.....	1232			1	2	12	29	36	61	98	73	116	85	93	52	81	57	
Rumania†.....	192				4	4	7	11	8	11	9	15	13	10	6	8	13	
Russia‡.....	681			1	3	6	12	22	18	34	40	60	40	56	36	46	44	
Sweden.....	87				1	1	1	4	1	3	4	5	5	5	5	8	3	
Other.....	551				2	8	14	22	24	36	20	34	41	55	42	40	38	
Asia.....	148				2	1	4	1	3	10	5	12	9	6	6	10	8	
China.....	36									2	1	1	2		3	3		
Japan.....	7							1	1							1		
Other.....	105				2	1	4		2	8	4	11	7	6	3	9	5	
United States.....	2027	1		4	8	37	65	94	114	112	104	116	122	107	114	102	107	
Various.....	29						2	3	1	2		2		3	3	3	2	
Not specified.....	272			1		3	1	1	2	2	1	1	1	6	5	4	5	
TOTAL.....	66082	4	41	196	573	1330	2002	2663	3081	3585	3668	3860	3814	3713	3396	3662	3515	

\*Including Galicia.

†Including Bukovina.

‡Including the Ukraine.

According to Age and Birthplace of Married Mothers, 1929—Ontario

MOTHER																				50 and over	Not stated
30	31	32	33	34	35	36	37	38	39	40	41	42	43	44	45	46	47	48	49	50 and over	Not stated
2086	1941	1880	1792	1613	1458	1279	1137	1096	930	715	520	451	283	192	110	41	26	10	4	5	131
3	1	.....	4	4	1	.....	2	3	2	2	2	.....	2	.....	.....	.....	.....	.....	.....	.....	.....
12	18	.....	14	20	12	.....	7	4	6	1	4	3	8	3	.....	.....	.....	.....	.....	.....	.....
8	11	.....	7	11	2	.....	6	5	4	.....	.....	3	1	1	.....	.....	.....	.....	.....	.....	.....
131	128	131	145	123	96	97	94	89	79	61	56	44	20	12	7	2	5	1	.....	1	14
1856	1698	1656	1569	1397	1307	1118	986	949	819	627	438	380	248	171	94	38	21	8	3	4	103
17	15	17	5	12	7	3	13	12	6	1	1	2	.....	1	1	1	.....	.....	.....	.....	.....
5	10	6	3	3	5	3	3	3	4	1	.....	3	2	.....	.....	.....	.....	.....	.....	.....	.....
2	2	3	1	2	.....	2	.....	1	.....	1	.....	1	.....	.....	.....	.....	.....	.....	.....	.....	.....
4	2	3	5	.....	2	.....	1	4	.....	2	.....	.....	.....	.....	.....	.....	.....	.....	.....	.....	.....
48	56	45	39	41	26	40	29	25	17	17	16	13	6	8	6	.....	.....	1	1	.....	10
753	597	674	544	559	486	442	363	402	261	221	171	150	105	62	37	20	9	5	5	2	24
484	391	448	349	361	323	275	240	265	169	155	109	108	86	46	28	16	7	3	5	.....	9
74	53	61	50	49	38	49	30	39	20	18	9	3	6	1	.....	.....	.....	1	.....	1	4
181	143	155	132	136	114	109	86	92	65	44	51	35	12	15	9	3	2	1	.....	1	10
11	7	8	10	12	8	6	7	6	6	4	2	4	1	.....	1	.....	.....	.....	.....	.....	1
3	3	2	3	1	3	3	.....	.....	1	.....	.....	.....	.....	.....	.....	.....	.....	.....	.....	.....	.....
18	22	20	9	21	16	13	14	15	11	6	5	2	2	.....	1	.....	.....	.....	.....	.....	1
12	12	13	6	9	7	6	8	9	7	4	3	1	2	.....	1	.....	.....	.....	.....	.....	1
6	10	7	3	12	9	7	6	6	4	2	2	1	.....	.....	.....	.....	.....	.....	.....	.....	.....
282	167	221	186	184	192	148	137	156	112	94	40	44	34	17	13	8	3	2	1	1	31
5	6	8	9	16	14	8	9	12	7	9	.....	3	4	1	1	.....	.....	.....	.....	.....	3
14	8	11	10	7	6	4	2	2	4	5	2	1	.....	.....	.....	.....	.....	.....	.....	.....	1
5	.....	2	3	1	.....	1	4	1	.....	.....	.....	.....	.....	.....	.....	.....	.....	.....	.....	.....	.....
30	19	13	10	6	.....	7	7	4	8	5	1	1	6	.....	.....	.....	.....	.....	.....	.....	2
4	2	3	1	3	2	3	4	1	2	1	3	.....	.....	.....	.....	.....	.....	.....	.....	.....	.....
4	8	7	4	2	7	6	1	8	4	2	1	1	.....	1	.....	.....	.....	.....	.....	.....	.....
5	4	10	4	4	2	.....	1	2	3	3	2	2	.....	.....	.....	.....	.....	.....	.....	.....	.....
12	9	11	14	12	6	9	4	8	5	3	1	2	.....	.....	.....	.....	.....	.....	.....	.....	.....
50	35	45	48	54	46	35	29	31	35	24	10	17	12	6	2	2	.....	.....	.....	.....	6
2	2	.....	1	2	3	2	2	2	.....	.....	.....	.....	.....	.....	.....	.....	.....	.....	.....	.....	.....
72	24	53	33	37	46	30	35	27	20	23	7	6	1	3	4	1	2	1	1	.....	10
11	7	4	6	7	4	6	12	5	3	2	3	.....	.....	.....	.....	.....	.....	.....	.....	.....	.....
35	20	31	22	18	28	20	15	32	11	10	6	3	3	2	1	1	.....	.....	.....	.....	.....
5	4	3	4	1	4	4	4	2	2	3	3	4	1	2	.....	.....	.....	.....	.....	.....	.....
28	19	20	14	13	18	12	11	15	8	2	1	4	2	1	.....	.....	.....	.....	.....	.....	.....
11	7	7	5	6	8	2	6	5	4	4	1	3	.....	1	.....	.....	.....	.....	.....	.....	1
5	4	1	.....	2	3	2	3	1	1	.....	.....	1	.....	1	.....	.....	.....	.....	.....	.....	.....
1	.....	.....	2	.....	.....	.....	1	.....	.....	.....	.....	.....	.....	.....	.....	.....	.....	.....	.....	.....	.....
5	3	6	5	2	5	.....	2	4	3	4	1	2	.....	.....	.....	.....	.....	.....	.....	.....	1
112	100	82	95	73	76	60	55	60	36	20	11	20	7	5	.....	2	2	.....	1	.....	3
1	1	1	.....	.....	.....	1	3	1	1	.....	.....	.....	.....	.....	.....	.....	.....	.....	.....	.....	.....
3	5	4	1	1	4	1	2	1	2	.....	.....	.....	.....	.....	.....	.....	.....	.....	.....	.....	215
3266	2839	2889	2632	2457	2240	1946	1717	1735	1357	1061	748	670	431	277	161	71	40	17	11	8	406

Table 12—Marriages in Ontario by Months, 1929

	Total	MONTHS											
		Jan.	Feb.	Mar.	April	May	June	July	Aug.	Sept.	Oct.	Nov.	Dec.
Total for Province...	27,605	1,417	1,484	1,472	1,959	1,714	4,020	2,277	2,967	3,315	2,618	2,596	1,766

Table 13—Marriages—Conjugal Condition of Contracting Parties, Ontario, 1929

	Total marriages	MARRIAGES BETWEEN									Per cent. of Bridegrooms who were			Per cent. of Brides who were		
		Bachelors and			Widowers and			Divorced men and			Bachelors	Widowers	Divorced	Spinsters	Widows	Divorced
		Spinsters	Widows	Divorced	Spinsters	Widows	Divorced	Spinsters	Widows	Divorced						
Total for Province.....	27,605	24,504	637	125	1,328	788	36	149	24	14	91.5	7.8	0.7	94.1	5.2	0.6

Table 14—Marriages Reported in Rural and Urban parts of Counties, Ontario, 1929

COUNTIES	Total	Rural	Urban	COUNTIES	Total	Rural	Urban
Ontario.....	27,605	6,148	21,457	Manitoulin.....	78	78	.....
Addington.....	39	39	.....	Middlesex.....	885	159	726
Algoma.....	353	65	288	Muskoka.....	158	45	113
Brant.....	395	56	339	Nipissing.....	317	125	192
Bruce.....	267	181	86	Norfolk.....	159	99	60
Carleton.....	1,176	125	1,051	Northumberland.....	189	115	74
Cochrane.....	382	141	241	Ontario.....	424	111	313
Dufferin.....	80	61	19	Oxford.....	353	129	224
Dundas.....	95	95	.....	Parry Sound.....	154	102	52
Durham.....	156	67	89	Peel.....	156	105	51
Elgin.....	272	95	177	Perth.....	370	141	229
Essex.....	1,684	156	1,528	Peterborough.....	317	73	244
Frontenac.....	332	84	248	Prescott.....	174	123	51
Glengarry.....	79	55	24	Prince Edward.....	95	59	36
Grenville.....	98	75	23	Rainy River.....	88	19	69
Grey.....	371	169	202	Renfrew.....	330	156	174
Haldimand.....	121	89	32	Russell.....	129	112	17
Haliburton.....	22	22	.....	Simcoe.....	529	189	340
Halton.....	191	72	119	Stormont.....	244	77	167
Hastings.....	454	240	214	Sudbury.....	450	135	315
Huron.....	273	183	90	Thunder Bay.....	510	28	482
Kenora.....	129	11	118	Timiskaming.....	302	167	135
Kent.....	462	137	325	Victoria.....	175	84	91
Lambton.....	383	167	216	Waterloo.....	725	104	621
Lanark.....	222	52	170	Welland.....	752	158	594
Leeds.....	194	63	131	Wellington.....	398	131	267
Lennox.....	78	26	52	Wentworth.....	1,695	118	1,577
Lincoln.....	403	74	329	York.....	8,738	606	8,132

NOTE:—"Urban" includes cities and towns of 1,000 population and over according to the census of 1921, "Rural" the remaining parts.













Table 18—Marriages—Literacy of Bridegrooms and Brides in Ontario, Classified by Birthplace, 1929

Birthplace	Bridegrooms			Brides		
	Total	Illiterate	Per cent. Illiterate	Total	Illiterate	Per cent. Illiterate
Total.....	27,605	144	0.5	27,605	147	0.5
Canada.....	17,183	63	0.4	18,626	68	0.4
Prince Edward Island.....	10			3		
Nova Scotia.....	162			130	1	0.8
New Brunswick.....	87			82	1	1.2
Quebec.....	834	11	1.3	737	10	1.4
Ontario.....	15,146	52	0.3	16,617	56	0.3
Manitoba.....	184			184		
Saskatchewan.....	81			104		
Alberta.....	31			35		
British Columbia.....	35			35		
Province not specified.....	613			699		
British Isles.....	6,023	5	0.1	5,446	2	**
England.....	3,712	4	0.1	3,096	1	**
Ireland.....	720			596		
Scotland.....	1,478	1	0.1	1,659	1	0.1
Wales.....	113			95		
Other.....						
British Possessions.....	160	2	1.3	140	1	0.7
Newfoundland.....	93	1	1.1	86	1	1.2
Other.....	67	1	1.5	54		
Europe.....	2,936	69	2.4	2,446	68	2.8
Austria.....	127	9	7.1	123	10	8.1
Belgium.....	65	2	3.1	56	2	3.6
Denmark.....	83	1	1.2	46		
Finland.....	343	4	1.2	361	4	1.1
France.....	21			12		
Germany.....	131	2	1.5	88	1	1.1
Holland.....	58			36		
Hungary.....	158	1	0.6	130	1	0.8
Italy.....	260	5	1.9	146	5	3.4
Norway.....	37			28		
Poland*.....	804	22	2.7	801	26	3.2
Rumania†.....	116	3	2.6	100	3	3.0
Russia‡.....	336	13	3.9	232	9	3.9
Sweden.....	81			27		
Other.....	316	7	2.2	260	7	2.7
Asia.....	62	3	4.8	24	3	12.5
China.....	21			2		
Japan.....	4			3		
Other.....	37	3	8.1	19	3	15.8
United States.....	1,236	2	0.2	917	5	0.5
Various.....	3			5		
Not specified.....	2			1		

\*Including Galicia.

†Including Bukovina.

‡Including the Ukraine.

\*\*Less than one-tenth of one per cent.





Table 19—Deaths of Children under One Year (exclusive of Still-births) in Ontario, by Months, Classified as Rural and Urban by Counties, 1929—Continued

Province and Counties	Total	MONTHS												
		Jan.	Feb.	Mar.	Apr.	May	June	July	Aug.	Sept.	Oct.	Nov.	Dec.	
Haldimand.....	12		1	1		1	2		1		1	1	2	2
Rural.....	8	1			1	1		1			1	1	2	
Urban.....	4		1			1								2
Dunnville, t.....	4		1			1								2
Haliburton.....	12	4		1			2				1	2	2	2
Rural.....	12	4		1			2				1	2	2	2
Halton.....	26	3		4	3	1	1	3	2	2	1	4	2	2
Rural.....	15			4	2	1	1	1	1	2	1	3	1	4
Urban.....	11	3		1	1	1		3	1			1	1	1
Burlington, t.....	4	1			1	1			1			1		
Georgetown, t.....	3	1						2						
Milton, t.....	2				1			1						
Oakville, t.....	2	1												1
Hastings.....	98	7	8	10	8	10	8	6	6	7	10	7	11	
Rural.....	58	7	4	5	4	8	4	6	3	4	3	3	7	7
Urban.....	40		4	5	4	2	4		3	3	7	4	4	4
Belleville, c.....	26		4	4	3	1	1		2	3	3	1	1	4
Deseronto, t.....	5				1	1	2				1	1		
Trenton, t.....	9			1		1	1		1		3	2		
Huron.....	39	5	1	4	7	3	2	1	5	2	4	3	2	
Rural.....	32	5	1	3	6	1	1	1	4	2	4	2	2	
Urban.....	7			1	1	2			1				1	
Clinton, t.....	1						1							
Goderich, t.....	5				1	2			1			1		
Seaforth, t.....	1													
Wingham, t.....	1			1										
Kenora.....	37	4	8	2	3	2	3	3	1	2	2	3	4	
Rural.....	7	1	2											
Urban.....	30	3	6	2	2	2	3	1	1	2	2	3	3	
Dryden, t.....	3						2		1					
Keewatin, t.....	1										1			
Kenora, t.....	18	1	5	2	2	1	1		1		1	2	3	
Sioux Lookout, t.....	8	2	1			1			1		1	1		
Kent.....	83	12	9	12	1	7	1	7	7	12	8	2	5	
Rural.....	35	8	5	3	1	2	1	3	2	4	4	1	2	
Urban.....	48	4	4	9	1	5		4	5	8	4	1	3	
Chatham, c.....	31	2	2	6	1	4		3	3	5	2	1	2	
Blenheim, t.....	3									1				
Dresden, t.....	1										1			
Ridgetown, t.....	1										1			
Tilbury, t.....	3								1					1
Wallaceburg, t.....	9	1		3		1		1		1	1			
Lambton.....	60	7	3	3	7	7	2	8	3	5	6	4	5	
Rural.....	22	3	1	1	3	5	1	3	1	1	2	1	1	
Urban.....	38	4	2	2	4	2	1	5	2	4	4	4	4	
Sarnia, c.....	31	2	2	1	3	2		5	2	4	4	3	3	
Forest, t.....	2	1		1										
Petrolia, t.....	5	1			1		1					1	1	
Lanark.....	35	5	5	5	5	4	3	2	1	1	1	2	3	
Rural.....	10	3	2	1	1	1	1				1	2	2	
Urban.....	25	2	3	4	4	4	2	2	1	1	1		1	
Almonte, t.....	4	1	1	1										
Carleton Place, t.....	2					1		1		1				1
Perth, t.....	6		1	1	2	1					1			
Smiths Falls, t.....	13	1	1	2		3	2	1	1	1				
Leeds.....	52	8	7	2	5	6	6	3	2	4	3	3	3	
Rural.....	25	2	4	1	1	4	6	2	1	1	2	1	2	
Urban.....	27	6	3	1	4	2		1	2	3	2	1	2	
Brockville, t.....	25	5	3	1	4	2		1	2	3	1	1	2	
Gananoque, t.....	2	1									1			
Lennox.....	14	3	2			1	1	3		2	1		1	
Rural.....	12	3	2			1	1	1		2	1		1	
Urban.....	2							2						
Napanee, t.....	2													
Lincoln.....	58	8	5	6	5	5	2	2	4	4	9	3	5	
Rural.....	13	3	1	1	2	1			2	4	2	1	2	
Urban.....	45	5	4	5	3	4	2	2	2	4	7	2	5	
St. Catharines, c.....	37	5	3	4	2	3	1	1	2	3	7	2	4	
Grimsby, t.....	4		1	1				1		1				1
Merrittton, t.....	1													
Niagara, t.....	3				1	1	1							
Manitowlin.....	13	2			1	3		2	2	2		1		
Rural.....	13	2			1	3		2	2	2		1		
Middlesex.....	108	15	4	7	6	8	7	10	6	6	13	12	14	
Rural.....	19	5	2	1	2	1	2	2	2	3			1	
Urban.....	89	10	4	5	5	6	6	8	4	6	10	12	13	
London, c.....	84	10	4	5	5	6	6	7	3	6	9	11	12	
Parkhill, t.....	3							1			1			1
Strathroy, t.....	2								1					1
Muskoka.....	24	5	3	3			4	2		3	1	1	1	2
Rural.....	9	1	2	3			1	1		2	1	1	1	
Urban.....	15	4	1				3	1		1	1	1	2	
Bracebridge, t.....	5	1					1			1	1	1	1	
Gravenhurst, t.....	2		1											1
Huntsville, t.....	8	3					2	1		1	1			

Table 19—Deaths of Children under One Year (exclusive of Still-births) in Ontario, by Months, Classified as Rural and Urban by Counties, 1929—Continued

Province and Counties	Total	MONTHS											
		Jan.	Feb.	Mar.	Apr.	May	June	July	Aug.	Sept.	Oct.	Nov.	Dec.
Nipissing	89	7	10	11	6	8	5	7	7	11	6	4	7
Rural	39	4	5	6	3	4	2	2	2	5	3	2	3
Urban	50	3	5	5	3	4	5	5	5	6	3	2	4
North Bay, c.	30	1	4	2	1	2	4	3	4	4	2	2	1
Mattawa, t.	9	1	1	2	1	1	1	2	1	1	1	1	1
Sturgeon Falls, t.	11	2	1	1	1	1	1	1	1	2	1	2	2
Norfolk	36	1	1	4	3	9	3	1	6	4	2	2	2
Rural	19	1	1	1	2	3	3	1	1	3	2	2	1
Urban	17	1	1	3	1	6	3	1	3	3	2	2	1
Simcoe, t.	17	1	1	3	1	6	1	1	3	3	2	1	1
Northumberland	26	6	1	2	1	3	2	2	2	1	3	6	6
Rural	21	4	1	2	1	2	2	2	2	1	2	5	5
Urban	5	2	1	1	1	1	1	1	1	1	1	1	1
Campbellford, t.	1	1	1	1	1	1	1	1	1	1	1	1	1
Cobourg, t.	4	2	1	1	1	1	1	1	1	1	1	1	1
Ontario	82	14	6	11	9	7	4	6	4	5	5	5	6
Rural	28	5	3	4	3	3	2	1	2	2	2	1	2
Urban	54	9	3	7	6	4	2	5	2	5	3	4	4
Oshawa, c.	47	9	1	6	5	4	2	5	1	4	3	4	3
Uxbridge, t.	2	1	1	1	1	1	1	1	1	1	1	1	1
Whitby, t.	5	2	2	1	1	1	1	1	1	1	1	1	1
Oxford	48	5	4	3	3	7	5	3	6	4	2	4	6
Rural	18	1	1	1	3	4	2	1	1	1	1	1	4
Urban	30	4	3	3	3	3	3	3	5	3	1	2	2
Woodstock, c.	14	1	1	2	2	1	2	1	3	3	1	1	2
Ingersoll, t.	12	3	1	1	1	1	1	1	1	1	1	1	2
Tillsonburg, t.	4	1	1	1	1	1	1	1	1	1	1	1	1
Parry Sound	39	6	4	3	2	2	1	3	1	5	2	5	5
Rural	30	5	4	2	1	2	1	2	1	3	2	5	3
Urban	9	1	1	1	1	1	1	1	1	2	1	2	2
Parry Sound, t.	9	1	1	1	1	1	1	1	1	2	1	2	2
Peel	18	3	2	2	1	1	1	1	1	3	3	3	3
Rural	15	2	2	1	1	1	1	1	1	3	3	3	3
Urban	3	1	1	1	1	1	1	1	1	1	1	1	1
Brampton, t.	3	1	1	1	1	1	1	1	1	1	1	1	1
Perth	47	5	6	4	4	4	6	4	1	4	4	3	6
Rural	19	2	4	1	1	2	1	1	1	2	1	1	3
Urban	28	3	2	3	3	2	5	3	2	2	3	2	3
Stratford, c.	18	3	2	2	1	1	4	1	1	1	2	1	2
Listowel, t.	4	1	1	1	1	1	1	1	1	1	1	1	1
Mitchell, t.	2	1	1	1	1	1	1	1	1	1	1	1	1
St. Marys, t.	4	1	1	1	1	1	1	1	1	1	1	1	1
Peterborough	71	8	3	5	7	7	14	4	7	5	3	5	3
Rural	23	3	2	2	2	1	8	2	1	1	2	1	1
Urban	48	5	1	5	5	6	6	2	6	5	1	4	2
Peterborough, c.	48	5	1	5	5	6	6	2	6	5	1	4	2
Prescott	72	7	5	8	8	4	11	1	7	7	5	7	2
Rural	48	6	6	6	5	3	10	1	4	3	4	4	2
Urban	24	1	5	2	3	1	1	1	3	4	1	3	1
Hawkesbury, t.	22	1	5	2	2	1	1	1	3	4	1	3	1
Vankleek Hill, t.	2	1	1	1	1	1	1	1	1	1	1	1	1
Prince Edward	15	3	1	1	2	1	1	1	1	1	1	1	4
Rural	13	3	1	1	2	1	1	1	1	1	1	1	2
Urban	2	1	1	1	1	1	1	1	1	1	1	1	2
Pictou, t.	2	1	1	1	1	1	1	1	1	1	1	1	2
Rainy River	25	3	1	2	3	3	2	4	1	1	3	3	3
Rural	12	2	1	2	2	1	1	2	1	1	2	2	2
Urban	13	1	1	2	1	2	1	2	1	1	1	1	1
Fort Francis, t.	10	1	1	2	1	2	1	2	1	1	1	1	1
Rainy River, t.	3	1	1	1	1	1	1	1	1	1	1	1	1
Renfrew	110	11	6	16	12	7	14	5	6	7	10	4	12
Rural	67	7	6	7	8	3	10	2	5	2	8	3	9
Urban	43	4	6	9	4	4	4	3	1	5	2	4	3
Arnprior, t.	12	1	1	3	1	1	3	1	1	1	2	2	1
Pembroke, t.	21	1	1	5	2	1	1	1	1	4	1	4	1
Renfrew, t.	10	2	1	1	1	2	1	1	1	1	1	1	2
Russell	49	6	6	5	3	4	8	4	2	5	2	4	4
Rural	42	6	6	3	1	4	7	4	2	3	2	4	4
Urban	7	1	1	2	2	1	1	1	1	2	1	1	1
Rockland, t.	7	1	1	2	2	1	1	1	1	2	1	1	1
Simcoe	117	9	13	7	11	7	13	7	6	12	18	4	10
Rural	49	4	6	4	2	3	7	5	2	4	6	1	5
Urban	68	5	7	3	9	4	6	2	4	8	12	3	5
Alliston, t.	2	1	1	1	1	1	1	1	1	1	1	1	1
Barrie, t.	10	1	1	2	1	1	1	1	1	1	1	1	1
Collingwood, t.	9	2	1	1	1	1	1	1	1	3	1	1	1
Midland, t.	21	1	2	2	2	3	3	2	2	2	2	1	1
Orillia, t.	17	1	1	1	4	1	2	1	1	3	3	1	2
Penetanguishene, t.	9	1	4	1	1	1	1	1	1	1	1	1	1
Stormont	80	8	6	7	7	6	5	4	13	11	6	2	5
Rural	41	4	3	4	4	1	3	4	5	7	1	2	3
Urban	39	4	3	3	3	5	2	2	8	4	5	1	2
Cornwall, t.	39	4	3	3	3	5	2	1	8	4	5	1	2



**Table 19—Deaths of Children under One Year (exclusive of Still-births) in Ontario, by Months, Classified as Rural and Urban by Counties, 1929—Continued**

Province and Counties	Total	MONTHS											
		Jan.	Feb.	Mar.	Apr.	May	June	July	Aug.	Sept.	Oct.	Nov.	Dec.
Sudbury.....	177	14	10	13	5	14	6	12	18	36	15	16	18
Rural.....	84	10	6	7	2	10	2	8	7	16	5	3	8
Urban.....	93	4	4	6	3	4	4	4	11	20	10	13	10
Capreol, t.....	9					2			1	3	1	1	1
Chelmsford, t.....	4	1					1				2		
Copper Cliff, t.....	7			1				1				3	1
Sudbury, t.....	73	3	4	5	3	2	3	3	10	16	7	9	8
Thunder Bay.....	124	15	8	11	11	12	11	5	11	14	10	10	6
Rural.....	10	1	2	1	1	1	1	1	1	1	1		
Urban.....	114	14	6	10	10	11	11	4	10	13	9	10	6
Fort William, c.....	59	9	2	5	5	5	6	2	6	9	3	4	3
Port Arthur, c.....	55	5	4	5	5	6	5	2	4	4	6	6	3
Timiskaming.....	64	6	4	4	2	10	8	4	5	7	4	5	5
Rural.....	49	5	2	2	1	7	7	3	5	6	4	4	3
Urban.....	15	1	2	2	1	3	1	1		1		1	2
Cobalt, t.....	6		1	1		1	1	1		1			
Haileybury, t.....	5	1	1	1		1						1	
New Liskeard, t.....	4				1	1							2
Victoria.....	29	4	2	2	3	4	1	3	2	2	1	4	1
Rural.....	18	2	2	2	1	2	1	2	2		1	2	1
Urban.....	11	2			2	2		1		2		2	
Lindsay, t.....	11	2			2	2		1		2		2	
Waterloo.....	117	11	11	15	10	14	8	10	4	12	8	5	9
Rural.....	32	3	3	2	4	4	2	2	1	2	4	3	2
Urban.....	85	8	8	13	6	10	6	8	3	10	4	2	7
Galt, c.....	14	2	1	4		1		2			1	1	2
Kitchener, c.....	47	4	4	5	3	9	3	4	3	6	1	1	4
Elmira, t.....	7									1			
Hespeler, t.....	1	1		1	1		2				1	1	
Preston, t.....	6	1	1			1	1	1		1	1		
Waterloo, t.....	10		2	3	2			1		1			1
Welland.....	138	11	9	16	17	13	6	11	8	18	8	9	12
Rural.....	46	5	2	7	8	4	3	6	2	2	2	4	1
Urban.....	92	6	7	9	9	9	3	5	6	16	6	5	11
Niagara Falls, c.....	41	2	3	7	3	3	2	2	2	5	2	1	9
Welland, c.....	20	1	1		1	4	1	3	1	3	1	2	2
Bridgeburg, t.....	3			1	1					1			
Port Colborne, t.....	19	2	3		2				2	6	2	2	
Thorold, t.....	9	1		1	2	2				2	1		
Wellington.....	67	9	3	8	3	5	5	7	3	3	9	7	5
Rural.....	44	6	2	5	2	4	2	6	1	1	4	7	4
Urban.....	23	3	1	3	1	1	3	1	2	2	5		1
Guelph, c.....	18	2	1	1	1	1	3	1	1	2	5		
Harriston, t.....	2								1				1
Mount Forest, t.....	1			1									
Palmerston, t.....	2	1											
Wentworth.....	264	15	25	26	19	29	12	11	26	34	22	23	22
Rural.....	25	1	4	4	1	6			1	1		3	4
Urban.....	239	14	21	22	18	23	12	11	25	33	22	20	18
Hamilton, c.....	235	14	21	21	18	23	11	11	25	32	22	19	18
Dundas, t.....	4			1			1			1		1	
York.....	1,184	123	84	111	106	112	97	86	82	136	90	75	82
Rural.....	159	21	14	15	18	12	9	14	4	18	6	14	14
Urban.....	1,025	102	70	96	88	100	88	72	78	118	84	61	68
Toronto, c.....	98	67	93	86	95	88	72	78	115	82	61	67	
Aurora, t.....	2	1	1										
Mimico, t.....	7	1	1	2		2				1			
Newmarket, t.....	4		1			1				1	1		
New Toronto, t.....	6	2		1						1	1		1
Weston, t.....	4				2	2							

**Table 20—Total Deaths (exclusive of Stillbirths) and Deaths in Public Institutions of Children under One Year of Age, Showing the Number Non-Resident in the Province of Ontario, 1929**

	All deaths under one year						In Public Institutions					
	Total			Non-resident in Province			Total			Non-resident in Province		
	Total	M.	F.	Total	M.	F.	Total	M.	F.	Total	M.	F.
Total for Province.....	5,203	2,940	2,263	38	19	19	1,964	1,110	854	32	15	17





of Children under One Year of Age, Classified According to Residence of Decedents Population and Over, in Ontario, 1929.

IN PUBLIC INSTITUTIONS									DEATHS ELSEWHERE THAN IN PUBLIC INSTITUTIONS												
Residents			Non-resident in City or Town where death occurred						Total			Residents			Non-resident in City or Town where death occurred						
			Resident in Province			Non-resident in Province									Resident in Province			Non-resident in Province			
Total	M.	F.	Total	M.	F.	Total	M.	F.	Total	M.	F.	Total	M.	F.	Total	M.	F.	Total	M.	F.	
9	8	1	5	4	1				12	7	5	12	7	5							
42	19	23	16	7	9				9	7	2	9	7	2							
14	11	3	7	4	3				10	5	5	10	5	5							
24	10	14	4	2	2				25	15	10	25	15	10							
6	4	2	1	1					31	15	16	30	15	15	1		1				
6	3	3	5	3	2				7	4	3	7	4	3							
127	71	56	16	11	5				7	5	2	7	5	2							
36	24	12	10	8	2				92	53	39	91	53	38			1		1		
23	9	14	5	4	1				18	9	9	17	8	9	1	1					
36	17	19	22	12	10	1		1	19	13	6	19	13	6							
13	7	6	4	3	1				25	12	13	25	12	13							
6	3	3	1	1					24	16	8	24	16	8							
24	15	9	1						23	8	15	22	8	14	1		1				
198	112	86	30	24	6	25	11	14	22	13	9	22	13	9							
7	4	3	3	2	1				101	57	44	99	56	43			2	1	1		
22	12	10	10	6	4				7	4	3	7	4	3							
22	8	14	10	5	5				16	5	11	16	5	11							
17	7	10	7	5	2				23	15	8	22	15	7	1		1				
8	4	4	1		1				13	9	4	12	8	4	1	1					
9	6	3	1	1					9	4	5	9	4	5							
17	10	7	2	1	1				21	8	13	21	8	13							
5	5		3	3					27	14	13	26	14	12	1		1				
647	380	267	65	37	28	2	2		10	6	4	10	6	4							
7	3	4	6	4	2				288	155	133	287	154	133	1	1					
42	19	23	12	6	6	1		1	7	6	1	7	6	1							
1		1	4	2	2				67	38	29	67	38	29							
3	2	1	3	2	1				9	8	1	9	8	1							
12	6	6	6	5	1				4	3	1	4	3	1							
2	1	1							7	2	5	7	2	5							
5	4	1	2		2				2	1	1	2	1	1							
15	9	6	4	2	2				2	1	1	2	1	1							
2	2								20	8	12	20	8	12							
5	2	3	1	1					24	13	11	24	13	11							
5	4	1	4	1	3				20	7	13	20	7	13							
1	1	1	1	1					6	4	2	6	4	2							
7	2	5	1		1				9	5	4	9	5	4							
4	1	3	5	4	1				9	6	3	9	6	3							
4	4		4	2	2				13	7	6	13	7	6							
4	1	3	2	1	1				8	5	3	8	5	3							
13	6	7	4	2	2				13	12	1	13	12	1							
30	12	18	10	5	5	1		1	6	3	3	5	2	3	1	1					
									7	3	4	7	3	4							
									56	32	24	54	31	23	2	1	1				
									9	7	2	9	7	2							
									5	2	3	5	2	3							
									10	7	3	10	7	3							
									1	1		1	1								
									3		3	3		3							
									9	7	2	9	7	2							
									3	2	1	2	1	1	1		1				
									7	3	4	7	3	4							
									6	3	3	6	3	3							
									18	9	9	18	9	9							
									8	2	6	8	2	6							
									61	42	19	61	42	19							
									5	2	3	5	2	3							

Table 22—Deaths of Children under One Year (exclusive of Stillbirths), by Age at Death, Ontario, 1929

Aged		Total
All infants.....		5,203
	M	2,940
	F	2,263
Under 1 day.....		1,077
	M	629
	F	448
1 day.....		319
	M	192
	F	127
2 days.....		265
	M	165
	F	100
3 days.....		184
	M	114
	F	70
4 days.....		101
	M	47
	F	54
5 days.....		87
	M	50
	F	37
6 days.....		57
	M	37
	F	20
Under 1 week.....		2,090
	M	1,234
	F	856
1 week and under 2 weeks.....		310
	M	169
	F	141
2 weeks and under 3 weeks.....		220
	M	123
	F	97
3 weeks and under 1 month.....		229
	M	126
	F	103
Under 1 month.....		2,849
	M	1,652
	F	1,197
1 month and under 2 months.....		415
	M	230
	F	185
2 months and under 3 months.....		392
	M	217
	F	175
3 months and under 4 months.....		301
	M	182
	F	119
4 months and under 5 months.....		223
	M	107
	F	116
5 months and under 6 months.....		196
	M	114
	F	82
6 months and under 7 months.....		196
	M	98
	F	98
7 months and under 8 months.....		149
	M	75
	F	74
8 months and under 9 months.....		144
	M	88
	F	56
9 months and under 10 months.....		135
	M	67
	F	68
10 months and under 11 months.....		111
	M	61
	F	50
11 months and under 12 months.....		92
	M	49
	F	43

**Table 23—Death of Children under One Year of Age (exclusive of Stillbirths)  
Classified according to Racial Origin of Decedents, Ontario, 1929.**

Racial Origin	Total
All origins.....	5,203
English.....	1,900
Irish.....	751
Scotch.....	559
Welsh.....	14
French.....	964
Armenian.....	1
Austrian.....	22
Belgian.....	17
Bulgarian.....	1
Chinese.....	5
Czech and Slovak.....	25
Danish.....	10
Dutch.....	55
Finnish.....	39
German.....	176
Greek.....	12
Hindu.....	1
Hungarian.....	33
Icelandic.....	2
Indian.....	102
Italian.....	109
Japanese.....	.....
Jewish.....	27
Negro.....	9
Norwegian.....	5
Polish.....	99
Roumanian.....	16
Rusian.....	27
Serb and Croat.....	14
Swedish.....	16
Swiss.....	4
Syrian.....	7
Ukranian*.....	57
Other.....	2
Not specified.....	122

\*Including "Galician" and "Bukovinian."







Table 25—Deaths of Children (exclusive of Still-births) from Certain Specified Causes in First Year of Life by Months, 1929

CAUSES OF DEATH	MONTH OF DEATH																											
	Total under 1 year		Jan.		Feb.		March		April		May		June		July		Aug.		Sept.		Oct.		Nov.		Dec.			
	M.	F.	M.	F.	M.	F.	M.	F.	M.	F.	M.	F.	M.	F.	M.	F.	M.	F.	M.	F.	M.	F.	M.	F.	M.	F.		
All Causes.....	5203	2940	2263	322	215	217	178	287	205	223	209	270	222	216	166	211	153	223	164	303	245	223	190	195	153	250	163	
7. Measles.....	30	17	13	3	2	3	1	1	3	1	2	2	2	2	1	2	2	3	3	1	1	1	1	1	1	1	1	
8. Scarlet fever.....	3	3	3	1	1	1	1	1	1	1	1	1	1	1	1	1	1	1	1	1	1	1	1	1	1	1	1	
9. Whooping-cough.....	121	65	56	7	10	3	1	4	4	3	7	3	9	5	3	11	4	7	3	12	8	2	3	5	3	3	2	
10. Diphtheria.....	11	7	4	1	1	1	1	1	1	1	1	1	1	1	1	1	1	1	1	1	1	1	1	1	1	1	1	
11. Influenza.....	208	122	86	59	39	19	12	12	9	5	8	6	3	2	2	1	1	1	1	4	3	4	4	4	3	5	3	
21. Erysipelas.....	38	18	20	4	3	4	3	3	3	4	1	3	1	1	3	1	1	1	1	1	2	1	1	1	1	1	1	
22. Acute anterior poliomyelitis.....	1	1	1	1	1	1	1	1	1	1	1	1	1	1	1	1	1	1	1	1	1	1	1	1	1	1	1	
24. Meningococcus meningitis.....	15	7	8	1	1	1	1	1	1	2	1	1	2	2	2	1	1	1	1	1	1	1	1	1	1	1	1	
29. Tetanus.....	2	1	1	1	1	1	1	1	1	1	1	1	1	1	1	1	1	1	1	1	1	1	1	1	1	1	1	
31. Tuberculosis of the respiratory system.....	10	5	5	1	1	1	1	1	1	1	1	1	2	2	2	2	2	2	2	1	1	1	1	1	1	1	1	
32. Tuberculosis of the meninges and central nervous system.....	15	9	6	1	1	1	1	1	1	1	1	1	1	1	1	1	1	1	1	2	1	1	1	1	1	2	1	
33-37. Tuberculosis, other forms.....	6	4	2	1	1	1	1	1	1	1	1	1	1	1	1	1	1	1	1	1	1	1	1	1	1	1	1	
38. Syphilis.....	32	14	18	1	1	1	1	1	3	2	2	1	2	4	1	3	2	1	1	1	1	1	1	1	3	1	1	
41. Purulent infection, septicaemia.....	21	8	13	1	1	1	1	1	1	1	1	1	2	1	1	1	1	1	1	1	1	1	1	1	1	1	1	
56. Rickets.....	28	18	10	1	2	1	1	1	1	4	1	1	1	1	1	1	1	1	1	3	1	1	1	1	1	1	1	1
62. Diseases of the thymus.....	53	35	18	2	2	4	1	2	1	3	4	5	1	1	2	5	2	3	2	2	3	1	1	4	4	3	2	
70. Encephalitis.....	3	1	2	1	2	1	1	1	1	1	1	1	3	5	1	1	1	1	1	1	2	1	1	1	1	1	1	
71a. Simple meningitis.....	32	20	12	5	2	2	2	2	1	1	3	1	3	5	1	1	1	1	2	2	2	2	2	2	1	2	1	
80. Convulsions.....	64	37	27	3	2	6	3	7	1	5	1	3	2	2	2	1	1	2	2	1	2	3	2	2	1	2	3	
86. Diseases of the ear and of the mastoid process.....	28	18	10	1	3	2	1	5	1	1	1	2	1	1	2	1	1	1	1	1	1	1	1	1	1	2	1	
99. Bronchitis.....	38	23	15	3	5	4	1	4	1	2	4	1	2	4	1	1	1	1	1	1	1	1	2	2	1	2	2	
100. Broncho-pneumonia.....	325	176	149	30	12	22	19	24	18	23	20	15	11	11	3	4	7	9	3	7	7	4	9	11	10	21	14	
101. Pneumonia.....	194	111	83	19	5	11	10	21	16	15	10	10	3	5	3	5	2	2	3	3	3	3	5	3	4	12	10	
110-112. Diseases of the stomach.....	56	28	28	1	4	1	4	1	2	4	4	5	1	1	5	3	2	2	2	2	3	3	3	1	2	1	1	
113. Diarrhoes and enteritis.....	651	356	295	10	4	9	7	10	3	12	13	19	17	16	12	25	18	53	53	115	95	57	50	13	13	14	10	
118. Hernia, intestinal obstruction.....	34	21	13	2	2	2	2	1	1	2	3	3	1	1	1	3	2	2	2	4	4	2	1	1	1	1	2	
128. Nephritis.....	15	8	9	1	1	1	1	1	1	1	2	3	1	1	1	1	1	1	1	1	1	1	1	1	1	1	1	
153. Acute abscess.....	8	3	5	1	1	1	1	1	1	1	1	1	1	1	1	1	1	1	1	1	1	1	1	1	1	1	1	
159. Malformations.....	459	261	198	18	10	18	8	22	25	16	16	29	22	29	18	17	22	16	15	29	13	23	17	15	18	29	14	
159a. Congenital hydrocephalus.....	24	18	6	1	2	1	1	1	1	1	1	3	2	3	1	2	1	1	1	1	1	1	1	1	1	2	2	
159b. Congenital malformations of the heart.....	240	142	98	9	4	10	3	12	12	10	10	16	11	16	6	11	10	8	8	19	9	8	7	9	10	14	8	
159c. Others under this title.....	195	101	94	8	6	6	5	10	12	6	6	10	9	10	11	4	12	7	7	9	3	13	10	5	7	13	6	
160. Congenital debility, icterus and sclerema.....	347	188	159	20	11	8	5	21	11	8	9	22	21	14	17	14	9	15	15	17	17	10	20	21	10	18	14	





Table 26—Death of Children (exclusive of Still-births) from

CAUSES OF DEATH	TOTAL UNDER 1 YEAR			Under 1 day		1 day & under week		1 week & under weeks		2 weeks & under weeks	
	Total	M.	F.	M.	F.	M.	F.	M.	F.	M.	F.
	All Causes.....	5,203	2,940	2,263	629	448	605	408	169	141	123
7. Measles.....	30	17	13					1	1		
8. Scarlet fever.....	3		3								
9. Whooping-cough.....	121	65	56						1	1	
10. Diphtheria.....	11	7	4								
11. Influenza.....	208	122	86	1	1	3	5	3	3	6	13
21. Erysipelas.....	38	18	20					3	1		
22. Acute Anterior poliomyelitis.....	1	1									
24. Meningococcus meningitis.....	15	7	8								1
29. Tetanus.....	2	1	1					1			
31. Tuberculosis of the respiratory system.....	10	5	5								
32. Tuberculosis of the meninges and central nervous system.....	15	9	6								
33-37. Tuberculosis, other forms.....	6	4	2								
38. Syphilis.....	32	14	18	1		1	2		3	2	
41. Purulent infection, septicaemia.....	21	8	13	1				2	1		2
56. Ricketts.....	28	18	10								
62. Diseases of the thymus.....	53	35	18	3	1	7	3		1		
70. Encephalitis.....	3	1	2								
71A. Simple meningitis.....	32	20	12			1	1			2	1
80. Convulsions.....	64	37	27	2	1	9	10	3	2	4	1
86. Diseases of the ear and of the mastoid process.....	28	18	10						1		
99. Bronchitis.....	38	23	15								2
100. Broncho-pneumonia.....	325	176	149		1	3	7	4	3	6	7
101. Pneumonia.....	194	111	83	1		6	6	3	3	3	2
110-112. Diseases of the stomach.....	56	28	28		1	1	3		2		
113. Diarrhoea and enteritis.....	651	356	295			5	2	4	3	21	11
118. Hernia, intestinal obstruction.....	34	21	13			1					
128. Nephritis.....	15	8	7	1						2	
153. Acute abscess.....	8	3	5								
159. Malformations.....	459	261	198	36	39	84	51	26	26	15	9
159A. Congenital hydrocephalus.....	24	18	6	4		2	2	1	1		
159B. Congenital malformations of the heart.....	240	142	98	25	20	60	27	15	13	8	5
159C. Others under this title.....	195	101	94	7	19	22	22	10	12	7	4
160. Congenital debility, icterus and sclerema.....	347	188	159	19	16	51	32	16	14	12	9
161A. Premature birth.....	1,521	864	657	432	296	235	175	75	50	35	38
161B. Injury at birth.....	305	196	109	58	34	112	60	14	9	4	4
162. Other diseases peculiar to early infancy.....	286	168	118	61	46	79	46	11	7	3	6
162A. Specified diseases.....	279	164	115	60	46	77	45	11	6	3	6
162B. Unspecified causes under 3 months.....	7	4	3			2	1		1		
175-203. External causes.....	79	45	34	12	11	1	2		3		1
Other specified causes.....	151	75	76	1	1	1	3	2	6	3	1
204, 205. Unspecified or ill-defined causes.....	13	10	3			3					1

Certain Specified Causes in First Year of Life, by Ages, 1929—Ontario.

AGE AT DEATH

3 weeks & under 1 month		1 month & under 2 months		2 months & under 3 months		3 months & under 4 months		4 months & under 5 months		5 months & under 6 months		6 months & under 7 months		7 months & under 8 months		8 months & under 9 months		9 months & under 10 months		10 months & under 11 months		11 months & under 12 months	
M.	F.	M.	F.	M.	F.	M.	F.	M.	F.	M.	F.	M.	F.	M.	F.	M.	F.	M.	F.	M.	F.	M.	F.
126	103	230	185	217	175	182	119	107	116	114	82	98	98	75	74	88	56	67	68	61	50	49	43
4	3	5	8	16	8	8	3	5	7	6	4	5	3	7	7	2	3	2	2	2	5	2	2
3	1	11	10	14	11	19	7	6	8	10	5	8	8	5	8	15	7	9	5	8	2	1	2
1	2	1	1	1	1	1	2	1	1	1	1	1	3	1	1	1	1	1	1	1	1	1	1
2	2	2	4	4	4	4	2	1	1	1	1	1	1	1	1	1	1	1	1	1	1	1	1
2	1	1	1	1	1	1	1	1	1	1	1	1	1	1	1	1	1	1	1	1	1	1	1
2	1	4	4	7	2	2	3	2	1	1	2	1	3	1	1	1	1	1	1	1	1	1	2
1	1	2	1	3	2	1	1	2	1	1	1	1	1	3	2	1	1	1	1	1	1	1	1
2	1	2	2	2	1	3	1	1	2	3	1	2	1	1	2	1	1	4	1	1	1	1	1
2	1	1	1	3	2	1	1	1	2	1	1	1	1	1	2	1	1	1	1	3	1	1	1
7	4	18	12	18	20	16	21	19	15	15	11	18	11	18	6	9	4	7	13	9	7	9	7
2	3	13	5	18	10	12	10	7	3	13	3	7	10	1	12	7	4	8	4	5	3	5	5
4	8	4	4	5	7	6	3	1	2	4	5	3	3	3	3	1	1	1	1	1	1	1	1
8	8	38	35	45	39	54	27	28	30	29	33	32	30	20	17	24	17	24	22	13	10	11	11
2	2	2	1	1	1	1	1	1	3	4	4	1	1	2	1	1	1	1	1	1	1	1	1
1	13	26	15	18	9	20	13	5	6	6	7	7	3	1	3	2	1	1	1	1	1	1	1
2	1	2	1	1	1	1	1	1	1	2	1	1	1	1	1	1	1	1	1	1	1	1	1
6	5	8	7	6	7	9	5	3	2	2	2	2	1	1	1	1	1	1	1	1	1	1	1
11	7	18	8	11	2	8	7	3	3	2	4	2	2	2	2	2	2	2	2	2	2	2	2
13	16	33	23	25	20	7	6	3	9	3	2	2	6	1	2	2	1	1	1	1	3	2	1
39	32	29	42	8	13	5	4	2	1	2	1	2	4	1	4	1	1	1	1	1	1	1	1
2	1	4	4	1	1	1	1	1	1	1	1	1	1	1	1	1	1	1	1	1	1	1	1
6	7	3	3	2	2	3	3	1	1	1	1	1	1	1	1	1	1	1	1	1	1	1	1
2	2	9	1	7	4	2	7	4	5	1	1	1	2	2	2	3	1	3	3	2	7	1	2
6	4	7	4	8	6	1	5	1	8	5	3	2	7	7	4	3	10	3	3	6	7	7	2
4	1	3	1	1	1	1	1	1	1	1	1	1	1	1	1	1	1	1	1	1	1	1	1

Table 27—Total Deaths (exclusive of Still-births) and Deaths in Public Institutions, Showing the Number Non-Resident in the Province, Ontario, 1929

	All Deaths						In Public Institutions					
	Total			Non-resident in province			Total			Non-resident in Province		
	Total	M.	F.	Total	M.	F.	Total	M.	F.	Total	M.	F.
Total for province.....	38,123	20,281	17,842	514	309	205	12,327	6,894	5,433	298	169	129

Table 28—Total Deaths (exclusive of Still-births) and Deaths in Public Towns of 5,000

Ontario Cities and Towns	ALL DEATHS												DEATHS					
	Total			Residents			Non-resident in City or Town where Death occurred						Total					
							Resident in province			Non-resident in province								
	Total	M.	F.	Total	M.	F.	Total	M.	F.	Total	M.	F.	Total	M.	F.			
<b>Cities:</b>																		
Belleville.....	241	129	112	176	91	85	62	37	25	3	1	2	122	75	47			
Brantford.....	405	205	200	336	166	170	67	37	30	2	2	2	232	119	113			
Chatham.....	315	166	149	212	114	98	97	50	47	6	2	4	182	106	76			
East Windsor.....	76	44	32	75	44	31	1	1	1									
Fort William.....	244	132	112	214	113	101	28	18	10	2	1	1	129	73	56			
Galt.....	167	85	82	151	78	73	15	7	8	1	1	1	56	27	29			
Guelph.....	245	118	127	177	83	94	62	34	28	6	1	5	138	76	62			
Hamilton.....	1612	815	797	1457	731	726	142	77	65	13	7	6	820	446	374			
Kingston.....	536	274	262	337	163	174	190	107	83	9	4	5	342	186	156			
Kitchener.....	294	138	156	260	122	138	33	16	17	1	1	1	142	62	80			
London.....	1126	551	575	880	418	462	228	122	106	18	11	7	635	328	307			
Niagara Falls.....	266	155	111	223	131	92	37	21	16	6	3	3	99	66	33			
North Bay.....	166	103	63	132	83	49	31	17	14	3	3	3	64	46	18			
Oshawa.....	214	106	108	195	96	99	17	8	9	2	2	2	85	46	39			
Ottawa.....	1773	915	858	1452	740	712	178	107	71	143	68	75	1014	557	457			
Owen Sound.....	176	89	87	154	73	81	22	16	6				53	30	23			
Peterborough.....	347	168	179	271	121	150	73	45	28	3	2	1	175	82	93			
Port Arthur.....	233	153	80	183	119	64	45	29	16	5	5	5	133	80	53			
St. Catharines.....	345	187	158	261	131	130	81	53	28	3	3	3	169	94	75			
St. Thomas.....	243	117	126	206	97	109	35	19	16	2	1	1	102	54	48			
Sarnia.....	233	118	115	208	105	103	23	12	11	2	1	1	70	42	28			
Sault Ste. Marie.....	209	121	88	183	104	79	23	16	7	3	1	2	86	54	32			
Stratford.....	203	98	105	157	67	90	43	29	14	3	2	1	100	53	47			
Toronto.....	7100	3670	3430	6485	3310	3175	581	336	245	34	24	10	3581	2018	1563			
Welland.....	159	91	68	115	62	53	42	28	14	2	1	1	84	50	34			
Windsor.....	689	357	332	560	291	269	115	58	57	14	8	6	333	174	159			
Woodstock.....	193	104	89	162	86	76	31	18	13				81	43	38			
<b>Towns:</b>																		
Barrie.....	131	53	78	95	35	60	35	17	18	1	1	1	57	28	29			
Brockville.....	200	105	95	147	75	72	50	28	22	3	2	1	124	68	56			
Cobourg.....	145	59	86	117	46	71	28	13	15				66	25	41			
Collingwood.....	103	53	50	77	37	40	25	15	10	1	1	1	46	28	18			
Cornwall.....	228	116	112	159	79	80	65	35	30	4	2	2	128	71	57			
Eastview.....	56	29	27	54	28	26	1	1	1			1						
Hawkesbury.....	70	36	34	65	31	34	3	3	3	2	2	2	11	10	1			
Ingersoll.....	71	34	37	61	28	33	9	6	3	1	1	1	18	11	7			
Kenora.....	80	50	30	59	38	21	14	7	7	7	5	2	42	25	17			
Lindsay.....	133	67	66	107	52	55	26	15	11				54	30	24			
Midland.....	117	73	44	94	57	37	21	16	5	2	2	2	37	22	15			
Orillia.....	142	71	71	98	46	52	42	25	17	2	2	2	68	40	28			
Pembroke.....	153	88	65	96	57	39	50	29	21	7	2	5	91	52	39			
Preston.....	41	22	19	36	19	17	5	3	2									
Smith's Falls.....	124	69	55	100	50	50	23	19	4	1	1	1	63	38	25			
Sudbury.....	247	154	93	174	106	68	66	41	25	7	7	7	113	76	37			
Trenton.....	76	47	29	74	46	28	2	1	1									
Walkerville.....	211	104	107	146	69	77	57	29	28	8	6	2	168	81	87			
Waterloo.....	50	26	24	47	25	22	3	1	2									
Brampton.....	76	42	34	71	38	33	4	3	1	1	1	1	14	8	6			
Dundas.....	84	43	41	76	40	36	8	3	5				31	13	18			
Fort Francis.....	53	38	15	40	28	12	10	7	3	3	3	3	21	17	4			
Leamington.....	62	29	33	56	25	31	6	4	2				7	6	1			
Mimico.....	69	36	33	56	28	28	13	8	5				38	18	20			
New Toronto.....	23	11	12	21	11	10	2	2	2				6	1	5			
Port Colborne.....	55	31	24	53	29	24	2	2	2				4	4	4			
Renfrew.....	70	37	33	49	23	26	18	11	7	3	3	3	27	19	8			
Timmins.....	138	96	42	127	87	40	11	9	2				38	25	13			
Whitby.....	178	93	85	116	60	56	61	32	29	1	1	1	141	74	67			



Institutions, Classified according to Residence of Decedents in Cities and Population and Over, Ontario, 1929.

IN PUBLIC INSTITUTIONS									DEATHS ELSEWHERE THAN IN PUBLIC INSTITUTIONS											
Residents			Non-resident in City or Town where death occurred						Total			Residents			Non-resident in City or Town where death occurred					
			Residents in province			Non-resident in province									Resident in province			Non-resident in province		
Total	M.	F.	Total	M.	F.	Total	M.	F.	Total	M.	F.	Total	M.	F.	Total	M.	F.			
59	39	20	61	36	25	2		2	119	54	65	117	52	65	1	1		1	1	
171	87	84	60	31	29	1	1		173	86	87	165	79	86	7	6	1	1	1	
88	58	30	89	46	43	5	2	3	133	60	73	124	56	68	8	4	4	1		1
104	58	46	23	14	9	2	1	1	76	44	32	75	44	31	1		1			
41	20	21	14	7	7	1			115	59	56	110	55	55	5	4	1			
77	42	35	57	33	24	4	1	3	111	58	53	110	58	52	1		1			
679	364	315	131	76	55	10	6	4	107	42	65	100	41	59	5	1	4	2		2
155	81	74	179	101	78	8	4	4	792	369	423	778	367	411	11	1	10	3	1	2
114	48	66	28	14	14				194	88	106	182	82	100	11	6	5	1		1
412	207	205	209	114	95	14	7	7	152	76	76	146	74	72	5	2	3	1		1
65	44	21	30	21	9	4	1	3	491	223	268	468	211	257	19	8	11	4	4	
35	27	8	26	16	10	3	3		167	89	78	158	87	71	7		7	2		2
69	37	32	14	7	7	2	2		102	57	45	97	56	41	5	1	4			
723	401	322	164	97	67	127	59	68	129	60	69	126	59	67	3	1	2			
35	17	18	18	13	5				759	358	401	729	339	390	14	10	4	16	9	7
106	41	65	67	40	27	2	1	1	123	59	64	119	56	63	4	3	1			
90	52	38	39	24	15	4	4		172	86	86	165	80	85	6	5	1	1	1	
94	44	50	74	49	25	1	1		100	73	27	93	67	26	6	5	1	1	1	
71	38	33	31	16	15				176	93	83	167	87	80	7	4	3	2	2	
52	31	21	17	10	7	1	1		141	63	78	135	59	76	4	3	1	2	1	1
64	39	25	19	14	5	3	1	2	163	76	87	156	74	82	6	2	4	1		1
58	24	34	41	28	13	1	1		123	67	56	119	65	54	4	2	2	2	1	1
3036	1691	1345	522	311	211	23	16	7	103	45	58	99	43	56	2	1	1	2	1	1
42	23	19	40	26	14	2	1	1	491	223	268	468	211	257	59	25	34	11	8	3
222	113	109	99	53	46	12	8	4	75	41	34	73	39	34	2	2		2		
52	25	27	29	18	11				356	183	173	338	178	160	16	5	11	2		2
28	13	15	29	15	14				112	61	51	110	61	49	2		2			
72	38	34	49	28	21	3	2	1	74	25	49	67	22	45	6	2	4	1	1	
41	14	27	25	11	14				76	37	39	75	37	38	1		1			
24	15	9	22	13	9				79	34	45	76	32	44	3	2	1			
63	35	28	62	34	28	3	2	1	57	25	32	53	22	31	3	2	1	1	1	
7	6	1	3	3		1	1		100	45	55	96	44	52	3	1	2	1		1
12	6	6	6	5	1				56	29	27	54	28	26	1	1		1		1
26	17	9	14	7	7	2	1	1	59	26	33	58	25	33			1	1	1	
29	15	14	25	15	10				53	23	30	49	22	27	3	1	2			1
19	9	10	18	13	5				38	25	13	33	21	12			5	4	1	1
30	17	13	37	23	14	1		1	79	37	42	78	37	41	1		1			2
38	24	14	47	26	21	6	2	4	80	51	29	75	48	27	3	3		2		2
42	22	20	20	16	4	1		1	74	31	43	68	29	39	5	2	3	1		1
48	32	16	59	38	21	6	6		62	36	26	58	33	25	3	3		1		1
105	48	57	56	28	28	7	5	2	41	22	19	36	19	17	5	3	2			
10	5	5	4	3	1				61	31	30	58	28	30	3	3				
24	10	14	7	3	4				134	78	56	126	74	52	7	3	4	1	1	
10	8	2	9	7	2	2	2		76	47	29	74	46	28	2	1	1			
5	4	1	2	2					43	23	20	41	21	20	1	1		1	1	
26	11	15	12	7	5				50	26	24	47	25	22	3	1	2			
4	1	3	2	2					62	34	28	61	33	28				1	1	
4	4								53	30	23	52	30	22	1		1			
9	7	2	16	10	6	2	2		32	21	11	30	20	10	1		1	1	1	
28	17	11	10	8	2				55	23	32	51	21	30	4	2	2			
85	43	42	55	30	25	1	1		31	18	13	30	17	13	1	1				
									17	10	7	17	10	7						
									51	27	24	49	25	24	2	2				
									43	18	25	40	16	24	2	1	1	1	1	
									100	71	29	99	70	29	1	1				
									37	19	18	31	17	14	6	2	4			



Table 29—Deaths (exclusive of Still-births) by Single Years of Age and by Age Groups—Ontario, 1929

AGES	TOTAL FOR PROVINCE			AGES	TOTAL FOR PROVINCE		
	Total	Male	Female		Total	Male	Female
All Ages.....	38,123	20,281	17,842	50 years.....	341	201	140
Under 1 year.....	5,203	2,940	2,263	51 ".....	298	151	147
1 year.....	745	408	337	52 ".....	396	225	171
2 years.....	328	176	152	53 ".....	365	191	174
3 ".....	246	122	124	54 ".....	396	217	179
4 ".....	204	109	95	Total, 50-54 years.....	1,796	985	811
Total under 5 years.....	6,726	3,755	2,971	55 years.....	386	228	158
5 years.....	163	82	81	56 ".....	341	190	151
6 ".....	163	88	75	57 ".....	364	213	151
7 ".....	125	73	52	58 ".....	448	247	201
8 ".....	125	72	53	59 ".....	459	239	220
9 ".....	113	62	51	Total, 55-59 years.....	1,998	1,117	881
Total, 5-9 years.....	689	377	312	60 years.....	469	265	204
10 years.....	88	50	38	61 ".....	431	241	190
11 ".....	88	45	43	62 ".....	521	284	237
12 ".....	111	59	52	63 ".....	520	279	241
13 ".....	110	62	48	64 ".....	647	370	277
14 ".....	111	63	48	Total, 60-64 years.....	2,588	1,439	1,149
Total, 10-14 years.....	508	279	229	65 years.....	650	368	282
15 years.....	127	77	50	66 ".....	592	321	271
16 ".....	155	91	64	67 ".....	646	344	302
17 ".....	147	91	56	68 ".....	760	400	360
18 ".....	155	91	64	69 ".....	764	401	363
19 ".....	188	103	85	Total, 65-69 years.....	3,412	1,834	1,578
Total, 15-19 years.....	772	453	319	70 years.....	766	398	368
20 years.....	157	86	71	71 ".....	698	360	338
21 ".....	166	96	70	72 ".....	818	422	396
22 ".....	207	102	105	73 ".....	759	402	357
23 ".....	174	92	82	74 ".....	801	428	373
24 ".....	200	103	97	Total, 70-74 years.....	3,842	2,010	1,832
Total, 20-24 years.....	904	479	425	75 years.....	796	424	372
25 years.....	180	89	91	76 ".....	763	400	363
26 ".....	178	92	86	77 ".....	677	343	334
27 ".....	176	88	88	78 ".....	795	411	384
28 ".....	154	82	72	79 ".....	685	334	351
29 ".....	201	104	97	Total, 75-79 years.....	3,716	1,912	1,804
Total, 25-29 years.....	889	455	434	80 years.....	670	338	332
30 years.....	187	100	87	81 ".....	532	279	253
31 ".....	156	74	82	82 ".....	601	305	296
32 ".....	192	101	91	83 ".....	521	249	272
33 ".....	210	102	108	84 ".....	560	253	307
34 ".....	189	88	101	Total, 80-84 years.....	2,884	1,424	1,460
Total, 30-34 years.....	934	465	469	85 years.....	454	227	227
35 years.....	223	115	108	86 ".....	410	189	221
36 ".....	206	104	102	87 ".....	363	178	185
37 ".....	184	89	95	88 ".....	275	121	154
38 ".....	273	157	116	89 ".....	235	112	123
39 ".....	230	120	110	Total, 85-89 years.....	1,737	827	910
Total, 35-39 years.....	1,116	585	531	90 years.....	174	80	94
40 years.....	230	134	96	91 ".....	134	53	81
41 ".....	242	131	111	92 ".....	115	48	67
42 ".....	281	136	145	93 ".....	96	34	62
43 ".....	273	155	118	94 ".....	62	23	39
44 ".....	286	158	128	Total, 90-94 years.....	581	238	343
Total, 40-44 years.....	1,312	714	598	95 years.....	57	22	35
45 years.....	292	168	124	96 ".....	34	17	17
46 ".....	271	145	126	97 ".....	28	15	13
47 ".....	267	131	136	98 ".....	25	12	13
48 ".....	323	176	147	99 ".....	19	7	12
49 ".....	336	190	146	Total, 95-99 years.....	163	73	90
Total, 45-49 years.....	1,489	810	679	100 years and over.....	21	10	11
				Not stated.....	46	40	6

\*For age periods under 1 year, see Table 26, pages 40-41

**Table 30—Deaths (exclusive of Still-births) Classified by Racial Origin of Decedents in Ontario, 1929**

RACIAL ORIGIN	ONTARIO			RACIAL ORIGIN	ONTARIO		
	Total	Male	Female		Total	Male	Female
All origins.....	38,123	20,281	17,842	Hungarian.....	83	60	23
English.....	14,064	7,448	6,616	Icelandic.....	4	2	2
Irish.....	8,427	4,247	4,180	Indian.....	493	248	245
Scotch.....	6,284	3,282	3,002	Italian.....	349	214	135
Welsh.....	133	79	54	Japanese.....	3	1	2
French.....	3,373	1,901	1,472	Jewish.....	219	121	98
German.....	1,560	793	767	Negro.....	125	66	59
Armenian.....	15	11	4	Norwegian.....	37	23	14
Austrian.....	99	66	33	Polish.....	350	210	140
Belgian.....	45	26	19	Rumanian.....	67	43	24
Bulgarian.....	7	6	1	Russian.....	145	97	48
Chinese.....	46	43	3	Serb and Croat.....	56	41	15
Czech and Slovak.....	43	30	13	Swedish.....	93	56	37
Danish.....	52	37	15	Swiss.....	28	16	12
Dutch.....	648	338	310	Syrian.....	32	17	15
Finnish.....	228	152	76	Ukranian*.....	159	113	46
Greek.....	46	23	23	Other.....	19	11	8
Hindu.....	1	.....	1	Not specified.....	790	460	330

\*Including "Galician" and "Bukovinina"









Toronto.....Total	7,100	4	27	23	116	40	76	14	5	4	3	78	1,273	365	383	20	12	31	26	21	.....	5	24	8	23	6	3	42	3	102	12	93	3	26	21	.....	11	183	3	51
M	3,670	3	13	9	60	20	66	6	5	3	2	35	685	187	190	12	7	18	12	8	.....	3	17	1	15	2	3	22	2	57	6	49	2	20	20	.....	5	91	1	33
F	3,430	1	14	14	56	20	10	8	.....	1	1	43	588	178	193	8	5	13	14	13	.....	2	7	7	8	4	.....	20	1	45	6	44	1	6	1	.....	6	92	2	18
Windsor.....Total	689	.....	2	2	25	4	53	.....	4	.....	.....	1	75	15	17	.....	.....	.....	1	2	2	2	3	.....	3	2	7	4	.....	12	2	6	.....	4	1	.....	3	39	.....	2
M	357	.....	.....	.....	13	2	33	.....	2	.....	.....	1	35	6	7	.....	.....	.....	1	1	.....	1	3	.....	2	1	5	2	.....	6	1	4	.....	3	1	.....	2	25	.....	1
F	332	.....	2	1	12	2	20	.....	2	.....	.....	.....	40	9	10	.....	.....	.....	.....	.....	.....	.....	.....	.....	1	2	2	.....	6	1	2	.....	1	.....	.....	1	14	.....	.....	1

\*Including Galicia.

†Including Bulovina.

‡Including the Ukraine.



















TABLE 33—CAUSES OF DEATH BY SEX AND AGES—ONTARIO, 1929—Continued

CAUSES OF DEATH	Sex	Total	AGES—YEARS																		100 to and over	Not stated						
			Un-der 1	1	2	3	4	5 to 9	10 to 14	15 to 19	20 to 24	25 to 29	30 to 34	35 to 39	40 to 44	45 to 49	50 to 54	55 to 59	60 to 64	65 to 69			70 to 74	75 to 79	80 to 84	85 to 89	90 to 94	95 to 99
65A. Leukaemia.....	M	34	1	1	1	1	2	2	5	6	4	2	3	3	5	1	3	2	2	9	4	1	1	1	1	1	1	65A
65B. Lymphadenoma (Hodgkin's disease).....	F	28	1	1	1	1	1	2	3	3	1	2	1	1	1	1	2	1	1	1	2	1	1	1	1	1	1	65B
66. Alcoholism.....	M	28	1	1	1	1	1	2	3	5	5	1	2	2	2	2	2	1	1	6	1	1	1	1	1	1	1	66
66A. Delirium tremens.....	M	87	1	1	1	1	1	2	4	11	8	11	8	22	7	10	9	6	2	6	2	2	2	2	2	2	3	66A
66B. Acute alcoholism.....	M	6	1	1	1	1	1	1	1	1	1	1	1	1	1	1	1	1	1	1	1	1	1	1	1	1	3	66B
66C. Chronic alcoholism.....	M	3	1	1	1	1	1	1	1	1	1	1	1	1	1	1	1	1	1	1	1	1	1	1	1	1	3	66C
67. Chronic poisoning by mineral substances.....	M	4	1	1	1	1	1	1	1	1	1	1	1	1	1	1	1	1	1	1	1	1	1	1	1	1	1	67
67A. Chronic lead poisoning.....	M	2	1	1	1	1	1	1	1	1	1	1	1	1	1	1	1	1	1	1	1	1	1	1	1	1	1	67A
67B. Others under this title.....	M	2	1	1	1	1	1	1	1	1	1	1	1	1	1	1	1	1	1	1	1	1	1	1	1	1	1	67B
68. Chronic organic poisoning.....	M	3	1	1	1	1	1	1	1	1	1	1	1	1	1	1	1	1	1	1	1	1	1	1	1	1	1	68
68A. Chronic morphinism.....	F	2	1	1	1	1	1	1	1	1	1	1	1	1	1	1	1	1	1	1	1	1	1	1	1	1	1	68A
68C. Other organic poisoning.....	F	2	1	1	1	1	1	1	1	1	1	1	1	1	1	1	1	1	1	1	1	1	1	1	1	1	1	68C
69. Other general diseases.....	F	13	3	1	1	1	1	1	1	1	1	1	1	1	3	1	1	1	1	1	1	1	1	1	1	1	1	69
69A. Diabetes insipidus.....	F	27	5	2	4	2	1	2	3	1	1	1	1	1	1	1	1	1	2	1	1	1	1	2	1	1	1	69A
69B. Haemophilia.....	F	2	1	1	1	1	1	1	1	1	1	1	1	1	1	1	1	1	1	1	1	1	1	1	1	1	1	69B
69C. Purpura haemorrhagica.....	M	6	2	2	2	2	2	2	2	2	2	2	2	2	2	2	2	2	2	2	2	2	2	2	2	2	2	69C
69D. Others under this title.....	F	4	1	1	1	1	1	1	2	1	1	1	1	1	1	1	1	1	1	1	1	1	1	1	1	1	1	69D
70. Encephalitis.....	M	30	1	1	1	1	1	1	3	2	1	1	3	2	3	2	2	2	2	3	1	1	1	1	1	1	1	70
70A. Abscess of brain.....	F	28	2	1	1	1	1	1	3	2	2	1	1	3	3	2	2	2	2	4	2	2	2	2	2	2	2	70A
70B. Encephalitis.....	F	17	1	1	1	1	1	1	1	1	2	1	1	1	1	1	1	1	1	1	1	1	1	1	1	1	1	70B
<b>Total</b> .....		2598	132	31	13	9	13	55	33	41	34	56	69	89	110	142	155	213	288	307	330	270	122	37	6	1		
CLASS III.—DISEASES OF THE NERVOUS SYSTEM AND OF THE ORGANS OF SPECIAL SENSE.		1325	78	19	8	7	10	36	14	26	22	21	28	39	40	52	74	89	113	144	149	164	124	54	11	2	1	
	F	1273	54	12	5	2	3	19	15	19	15	12	28	30	49	58	66	100	144	158	166	146	68	26	4			











TABLE 33—CAUSES OF DEATH BY SEX AND AGES—ONTARIO, 1929—Continued

CAUSES OF DEATH	Sex	AGES—YEARS																			100 to annu- over- ed	Not stat- ed						
		Un- der 1	1	2	3	4	5	10 to 14	15 to 19	20 to 24	25 to 29	30 to 34	35 to 39	40 to 44	45 to 49	50 to 54	55 to 59	60 to 64	65 to 69	70 to 74			75 to 79	80 to 84	85 to 89	90 to 94	95 to 99	
		Total	M	F	M	F	M	F	M	F	M	F	M	F	M	F	M	F	M	F			M	F	M	F	M	F
101A. Pneumonia, lobar.....	M	503	19	18	11	9	2	9	11	12	7	15	29	37	28	38	33	39	47	53	41	24	17	3			101A	
F	363	21	15	2	4	4	5	7	8	12	10	18	15	25	9	16	17	22	37	42	27	24	12	6				
101B. Pneumonia, not otherwise de- fined.....	M	345	92	23	10	4	2	6	4	12	5	3	4	15	12	7	8	10	8	21	32	25	11	7	3		101B	
F	310	62	18	8	4	4	4	4	4	4	2	5	12	6	7	9	4	11	17	25	38	33	26	6	2			
102. Pleurisy.....	M	57	2	1																							102	
F	41	2	2																									
103. Congestion and haemorrhagic infarct of the lung.....	M	69	3	1																							103	
F	73																											
104. Gangrene of the lung.....	M	3																									104	
F	32																											
105. Asthma.....	M	32																									105	
F	39																											
106. Pulmonary emphysema.....	M	39																									106	
F	2																											
107. Other diseases of the respira- tory system (tuberculosis ex- cepted).....	M	34	2	1																							107	
F	17	4	1																									
107A. Chronic interstitial pneu- monia including occupation- al diseases of the lungs.....	M	6																									107A	
F	21	2	1																								107B	
107B. Diseases of the mediastinum.....	M	27	4	1																							107C	
F	17	4	1																									
107C. Others under this title.....	M																											
F																												
CLASS VI.—DISEASES OF THE DIGESTIVE SYSTEM																												
<b>Total</b>	M	2819	794	132	54	33	33	86	72	79	65	64	76	100	106	130	135	127	136	155	155	129	96	44	10	6	2	
F	1565	432	76	33	17	16	17	47	35	51	36	35	40	60	65	73	77	70	75	98	80	80	45	17	4	1	2	
	1254	302	56	21	16	17	39	37	28	29	29	36	40	41	57	58	57	61	57	75	49	51	27	6	3			
108. Diseases of the mouth and an- nexa.....	M	31	1	1																							108	
F	18	2																										
109. Diseases of the pharynx and tonsils (including adenoid vegetations).....	M	97	20	8	7	6	2	13	7	4	3	3	2	5	3													
F	72	18	2	1	3	3	3	8	3	1	6	4	2	5	4	2	2	1	3	1	3	3	1					
109A. Adenoid vegetations.....	M	1																									109	
F	1																										109A	
109B. Pharynx and tonsils.....	M	96	30	8	7	6	2	13	6	4	3	3	2	5	3													
F	71	18	2	1	3	2	2	8	3	1	6	4	2	5	4	2	4	2	1	3	2	1	3	1	2		109B	





















TABLE 34—CAUSE OF DEATH BY SEX AND AGE, TORONTO, 1929

CAUSES OF DEATH		AGES—YEARS																		100 over	Not and stat- ed									
		Un- der	1	2	3	4	5 to 9	10 to 14	15 to 19	20 to 24	25 to 29	30 to 34	35 to 39	40 to 44	45 to 49	50 to 54	55 to 59	60 to 64	65 to 69			70 to 74	75 to 79	80 to 84	85 to 89	90 to 94	95 to 99			
<b>DEATHS—ALL CAUSES. Total</b>		<b>7100</b>	<b>1002</b>	<b>146</b>	<b>63</b>	<b>43</b>	<b>45</b>	<b>150</b>	<b>94</b>	<b>125</b>	<b>153</b>	<b>201</b>	<b>276</b>	<b>332</b>	<b>368</b>	<b>451</b>	<b>424</b>	<b>520</b>	<b>647</b>	<b>702</b>	<b>551</b>	<b>374</b>	<b>190</b>	<b>69</b>	<b>14</b>	<b>1</b>	<b>5</b>			
M		3070	574	92	35	15	27	82	48	73	73	81	143	175	205	253	228	289	345	342	248	168	70	24	4			5		
F		3430	428	54	28	28	18	68	45	52	80	83	120	133	157	198	195	231	302	360	303	206	120	45	10			1		
Total		883	93	46	27	21	15	60	15	38	44	43	46	50	55	53	49	31	40	40	46	26	30	9	6					
1. Typhoid and paratyphoid fever.		6							1	2	1				2														1	
1A. Typhoid fever		2							1	1	2				1															
7. Measles		15	4	1	3	2	2	2	2	2	2	1	1	1															7	
8. Scarlet fever		10	4	7	2	3	2	2	1	1	1	2	1	2	1	1													8	
9. Whooping-cough		6	1	1	1	1	1	3	1																				9	
10. Diphtheria		21	12	8	7	4	5	1	1	7	2	2	2	1	1	1													10	
11. Influenza		38	3	4	6	4	1	16	3	2	7	2	2	7	12	9	12	8	12	10	13	5	11	5	1				11	
11A. Influenza, sole cause.		159	8	1	1	1	1	5	1	4	6	6	7	13	4	7	6	9	11	12	22	14	13	4	5				11a	
11B. Influenza, with phthisis.		7	2																										11b	
11C. Influenza, with bronchitis.		7	1										3	1															11c	
11D. Influenza with pneumonia.		4	1																										11d	
11E. Influenza, with other respiratory diseases.		5	3	1	1	2	1	2	4	5	1	1	3	10	5	9	7	8	7	6	3	3	3	3	1				11e	
11F. Influenza, with diseases and accidents of pregnancy and parturition		2																												11f
11G. Influenza, with other causes		33	2	1	1	1	1	2	1	1	1	1	1	1	3	2	1	4	1	5	2	4	2	4	1	2			11g	
13. Mumps		50	3	3	1	1	1	3	1	1	2	2	4	1	4	1	1	6	3	6	5	4	1	1	2				13	
		1																												

CLASS 1.—EPIDEMIC, ENDEMIC AND INFECTIOUS DISEASES.

80-  
12485  
80-  
12485







































































































































TABLE 38—CAUSES OF DEATH FOR EACH SEX BY CONJUGAL CONDITION,

CAUSES OF DEATH	Sex	Total	CONJUGAL CONDITION												
			Single					Married					Wid-owed	Not stat-ed	
			Un-der 15	15-24	25-44	45-64	65 and over	Age not stat-ed	15-24	25-44	45-64	65 and over			Age not stat-ed
<b>DEATHS—ALL CAUSES. Total.</b>		<b>38,123</b>	<b>7,923</b>	<b>1,358</b>	<b>1,152</b>	<b>1,331</b>	<b>2,016</b>	<b>29</b>	<b>310</b>	<b>2,983</b>	<b>5,472</b>	<b>6,505</b>	<b>9</b>	<b>9,035</b>	.....
M		20,281	4,411	869	773	809	974	28	62	1,398	3,127	4,420	6	3,404	.....
F		17,842	3,512	489	379	522	1,042	1	248	1,585	2,345	2,085	3	5,631	.....
<b>CLASS I.—EPIDEMIC, ENDEMIC AND INFECTIOUS DISEASES</b>															
<b>Total</b>		<b>5,578</b>	<b>1,459</b>	<b>507</b>	<b>345</b>	<b>181</b>	<b>195</b>	<b>2</b>	<b>97</b>	<b>726</b>	<b>620</b>	<b>567</b>	<b>2</b>	<b>877</b>	.....
M		2,890	755	272	218	109	90	1	17	359	381	368	1	319	.....
F		2,688	704	235	127	72	105	1	80	367	239	199	1	558	.....
1. Typhoid and paratyphoid fever	M	63	2	23	7	2	1			12	10	5		1	.....
	F	34	3	7	2	2	1		2	7	3	2		5	.....
1A. Typhoid fever	M	63	2	23	7	2	1			12	10	5		1	.....
	F	30	2	6	2	2	1		1	6	3	2		5	.....
1B. Paratyphoid fever	M	4	1	1					1	1					.....
5. Malaria	F	1													.....
6. Small-pox	M	1													.....
7. Measles	M	68	58	7	1	1				1					.....
	F	75	65	2	2				1	3				2	.....
8. Scarlet fever	M	42	30	4	2					4	2				.....
	F	32	26	2	2					2					.....
9. Whooping-cough	M	97	97												.....
	F	97	95								1				.....
10. Diphtheria	M	134	125	3		1				2				1	.....
	F	128	114	5	2	1				5				1	.....
11. Influenza	M	1,172	222	50	39	38	70	1	5	98	140	279		230	.....
	F	1,222	184	37	33	33	81		19	117	116	158		444	.....
11A. Influenza, sole cause	M	98	44	2	1	2	5	1		2	5	24		12	.....
	F	113	49	1	3	4	5			3	3	8		37	.....
11B. Influenza, with phthisis	M	20	1	1	3	1				7	1	2		3	.....
	F	23	2	4	2				1	6	2	2		4	.....
11C. Influenza, with bronchitis	M	31	4	1	2	2	3			1	1	11		6	.....
	F	34	3		1	2	2			1	1	7		17	.....
11D. Influenza, with pneumonia	M	590	104	33	22	21	35		4	57	80	116		118	.....
	F	581	79	17	18	19	40		6	58	57	88		199	.....
11E. Influenza, with other respiratory diseases	M	29	4			1	1			2	3	14		4	.....
	F	21	1	1		2	4			2	2	3		6	.....
11F. Influenza, with diseases and accidents of pregnancy and parturition	F	28			1				7	19				1	.....
11G. Influenza, with other causes	M	404	65	13	11	11	25		1	29	50	112		87	.....
	F	422	50	14	8	6	30		5	28	51	50		180	.....
13. Mumps	M	3	1							1				1	.....
	F	4								1				2	.....
16. Dysentery	M	13	3	2	1		1					6			.....
	F	15	6				1				1	1		6	.....
21. Erysipelas	M	76	21	1	3	2	3		1	2	22	10		11	.....
	F	80	26	2	1	2	5		1	5	12	6		20	.....
22. Acute anteriorpoliomyelitis	M	24	17	6						1					.....
	F	22	16	3		1				2					.....
23. Lethargic encephalitis	M	23	4	2	1	1				6	6	1	1	1	.....
	F	22	5	3		1			1	3	8	1			.....
24. Meningococcus meningitis	M	43	24	12	1	1				2	2	1			.....
	F	36	20	6	1				1	5	2			1	.....
25. Other epidemic and endemic diseases	M	7	7												.....
	F	3	3												.....
25A. Chicken-pox	M	1	1												.....
	F	1	1												.....
25C. Others under this title	M	6	6												.....
	F	2	2												.....
28. Rabies	M	1	1												.....
29. Tetanus	M	17	9	3		1				1	2	1			.....
	F	7	1				1			1				4	.....
30. Mycoses	M	4	1	1						1		1			.....
	F	3	1							2					.....
31-37. Tuberculosis	M	924	100	150	152	56	12		9	205	142	40		58	.....
	F	779	92	150	82	30	14	1	52	198	81	21	1	57	.....
31. Tuberculosis of the respiratory system	M	763	34	124	137	50	11		7	183	131	32		54	.....
	F	663	39	135	75	29	13	1	47	184	76	14	1	49	.....





TABLE 38—CAUSES OF DEATH FOR EACH SEX BY CONJUGAL CONDITION,

CAUSES OF DEATH	Sex	Total	CONJUGAL CONDITION												Wid- owed	Not stat- ed		
			Single						Married									
			Un- der 15	15-24	25-44	45-64	65 and over	Age not stat- ed	15-24	25-44	45-64	65 and over	Age not stat- ed					
32. Tuberculosis of the meninges and central nervous system.....	M	62	48	9													1	
	F	49	39	3	2			1	4	2								
33. Tuberculosis of the intestines and peritoneum.....	M	22	5	3	8				3	2	1							
	F	27	3	6	1		1	2	7	1	4						2	
34. Tuberculosis of the vertebral column.....	M	19	1	5	2				5	6								
	F	7	1			1			3	1							1	
35. Tuberculosis of the joints.....	M	7		1	2	1			2	1								1
	F	3	2		1													
36. Tuberculosis of other organs	M	24	5	4	2	3	1	1	1	1	5						1	
	F	10	2	1	2				1		2						2	
36A. Tuberculosis of the skin and sub-cutaneous cellular tissue.....	M	1									1							
36B. Tuberculosis of the bones (vertebral column excepted).....	M	4	1		2	1												
36C. Tuberculosis of the lymphatic system (mesenteric, and retroperitoneal glands excepted).....	M	7	2	1		1					3							
	F	3	1								1						1	
36D. Tuberculosis of the genitourinary system.....	M	11	2	3		1		1	1	1	1						1	
	F	7	1	1	2				1	1	1						1	
36E. Tuberculosis of organs other than above.....	M	1					1											
37. Disseminated tuberculosis,	M	27	7	4	1	2		1	7	2	2						1	
	F	20	7	4	1			2	1	1	1						3	
37A. Disseminated tuberculosis, acute.....	M	14	4	2		1		1	2	1	2						1	
	F	12	5	3				1	1								2	
37B. Disseminated tuberculosis, chronic or unstated.....	M	13	3	2	1	1			5	1								
	F	8	2	1	1			1	1	1	1						1	
38. Syphilis.....	M	77	14	1	5	4	2		11	27	4						8	
	F	35	19	2				1	4	7	1						2	
40. Gonococcus infection.....	M	3	1		1	1												
	F	7	1	1					5									
41. Purulent infection, septicaemia.....	M	96	18	6	5	1	1	1	12	24	20						8	
	F	86	27	13	2	2	1	3	8	7	9						14	
42. Other infectious diseases.....	M	1																
	F	1		1														
CLASS II.—GENERAL DISEASES NOT INCLUDED IN CLASS I.																		
<b>Total.....</b>		5,108	291	88	103	309	267	3	10	387	1,302	1,099		1	1,248			
	M	2,368	153	54	47	165	126	3		131	572	682		1	434			
	F	2,740	138	34	56	144	141		10	256	730	417			814			
43-49. Cancer.....	M	1,582	18	14	12	105	103	1		73	397	532			327			
	F	1,820	11	6	32	113	107		2	180	513	277			579			
43. Cancer of the bucal cavity..	M	136		1		8	19			8	26	44			30			
	F	19	1			3	2			1	3	5			4			
44. Cancer of the stomach and liver.....	M	642	2	1	6	47	50			27	163	222			124			
	F	497		1	10	18	41			17	124	87			199			
45. Cancer of the peritoneum, intestines and rectum.....	M	296	2	2	3	26	10	1		14	85	90			63			
	F	331		2	8	9	24			26	84	51			127			
46. Cancer of the female genital organs.....	F	355			5	27	4			60	126	47			86			
47. Cancer of the breast.....	M	5		1	1					1	1	1						
	F	328			7	34	19		1	46	113	39			69			
48. Cancer of the skin.....	M	48				1	1			1	7	21			17			
	F	27				2	2			1	3	5			14			
49. Cancer of other unspecified organs.....	M	455	14	9	2	23	23			22	115	154			93			
	F	263	10	3	2	20	15		1	29	60	43			80			
49A. Cancer of the eye and ear.	M	8	2			1	1			1	1	2			1			
	F	5	1							1	1	2			3			

NATIVITY, AND MONTH OF DEATH—ONTARIO, 1929—Continued

NATIVITY					MONTHS												
Canada	British	Foreign		Not stat-ed	Jan.	Feb.	Mar.	Apr.	May	June	July	Aug.	Sept.	Oct.	Nov.	Dec.	
		USA	Other														
53	4		5		4	4	6	3	9	8	4	4	4	1	5	1	32
44	1		4		3	5	4	7	7	1	3	4	4	2	4	5	
15	3	1	3		4	4		2	3		2	1	5	1		33	
24	1		2		2	2	2	1	4	2		2	1	2	5	4	
10	6	1	2		1	1	2	1		4		3	3	1	2	1	34
5		1	1		1	1				2	3						
4	1		2		1					1		2		1	1	1	35
1			2		1						1					1	
20	3	1			3	3	3	3	1	3	2		1	1	3	1	36
8	1	1				1				2	1		1	2	2	1	
1										1							36A
4						1	1				1					1	36B
5	2				1	2		1	1	1			1				36C
3										1					1	1	
9	1	1			2		2	2		1				1	3		36D
5	1	1				1				1	1		1	2	1		
1											1						36E
20	1	1	4	1	1	2	4	1	1	1	2	2	2	3	3	5	37
16	3		1		2		2	2	4	1	3	2	2	1		1	
13			1			1	1		1	1	1		1	3	1	4	37A
11	1				2			1	4	1	1	1	1			1	
7	1	1	3	1	1	1	3	1			1	2	1		2	1	37B
5	2		1				2	1			2	1	1				
44	19	1	13		3	5	6	9	3	9	8	6	6	11	5	4	38
28	6	1			1		4	4	3	1	5	2	5	2	5	3	
2		1				1				1	1						40
2	4		1			3							1			2	
71	21		4		7	9	6	9	9	8	9	5	8	5	6	15	41
72	9	2	3		4	6	3	8	9	7	6	10	5	7	11	10	
1															1		42
1													1				
3,647	1,053	147	237	24	467	396	476	450	456	390	413	407	371	412	416	454	
1,655	513	63	119	18	215	170	202	217	225	152	200	216	162	202	203	204	
1,992	540	84	118	6	252	226	274	233	231	238	213	191	209	210	213	250	
1,056	390	45	82	9	143	114	140	145	141	93	138	146	112	139	134	137	43-49
1,255	408	66	87	4	158	158	183	151	143	162	151	133	137	151	134	159	
101	30	2	1	2	9	13	11	15	12	6	11	13	9	14	15	8	43
15	3	1		2	2		4		1	1	1	4		1	1	4	
432	152	14	41	3	53	52	52	54	63	40	60	61	45	57	53	52	44
319	130	17	30	1	45	42	41	43	43	52	39	35	33	43	36	45	
185	88	11	11	1	29	10	32	32	23	9	22	30	25	28	24	32	45
227	74	13	17		31	38	27	27	22	20	36	20	23	33	29	25	
240	88	13	14		22	25	43	28	28	33	30	27	31	30	22	36	
2	3						1				1				1		147
240	67	11	7	3	29	29	38	25	21	32	22	26	24	25	29	28	
38	7	2	1		6	4		6	2	4	4	4	3	7		8	48
20	5				5	2	2	3	3	1		3			1	3	
298	110	16	28	3	46	35	44	37	41	34	40	38	30	33	41	36	49
194	41	9	19		24	22	28	25	25	23	23	18	22	19	16	18	
8					1			1	1	1				1	1	2	49A
2	3					1	1			2				1			

TABLE 38—CAUSES OF DEATH FOR EACH SEX BY CONJUGAL CONDITION,

CAUSES OF DEATH	Sex	Total	CONJUGAL CONDITION												
			Single						Married					Wid- owed	Not stat- ed
			Un- der 15	15-24	25-44	45-64	65 and over	Age not stat- ed	15-24	25-44	45-64	65 and over	Age not stat- ed		
49B. Cancer of the circulatory system.....	M	34	1	2		2	2				3	9	10		5
	F	35	1	1		1	3				5	9	5		10
49C. Cancer of the respiratory system.....	M	54				3	3				5	21	12		10
	F	30	1	1		3	1				4	9	6		11
49D. Cancer of the digestive system.....	M	44		1		4	2				1	20	10		6
	F	69	1			4	1				4	21	12		24
49E. Cancer of the genito-urinary system.....	M	241	7	2	1	1	1				8	43	95		59
	F	55	2	1		1					2	9	12		15
49F. Cancer of the bones and joints.....	M	20	2	3	1						1	5	5		3
	F	25	2	1						1	6	3	2		8
49G. Cancer of the specified organs.....	M	45	2								3	14	15		8
	F	31	2		1						7	6	5		5
49H. Generalized cancer.....	M	7		1								1	4		1
	F	4				1						1			2
49I. Cancer unspecified.....	M	2										1	1		
	F	5									1	1	1		2
50. Benign tumours and tumours not returned as malignant (tumours of female genital organs excepted).....	M	24	3	1	2	1	1				1	4	8		3
	F	29	2		2	2					1	7	3		16
51. Acute rheumatic fever.....	M	71	23	16	4	5	1				7	10	4		1
	F	75	32	7	5		2			4	8	8	6		3
52. Chronic rheumatism, osteo-arthritis, gout.....	M	12					1				1	2	6		2
	F	23					4				1	3	3		12
53. Scurvy.....	M	3	3												
54. Pellagra.....	M	2			1						1				
	F	4			1						1	1	1		
56. Rickets.....	M	24	23		1						1				
	F	16	16												
57. Diabetes mellitus.....	M	185	9	9	4	14	10				10	46	50		33
	F	263	10	6	2	6	9			1	13	67	66		85
58. Anaemia, chlorosis.....	M	172	5	1	2	17	6				5	48	54		34
	F	172	7	2	3	4	13			1	8	39	31		64
58A. Pernicious anaemia.....	M	160	1	1	2	16	6				5	45	51		33
	F	150	3	1	3	4	12			1	7	34	27		58
58B. Other anaemias and chlorosis.....	M	12	4			1						3	3		1
	F	22	4	1			1				1	5	4		6
59. Diseases of the pituitary gland.....	M	2									1	1			
	F	1			1										
60. Diseases of the thyroid gland.....	M	49	2	2	2	1	1				8	25	7		1
	F	219	1	7	10	15	6			1	32	82	23		42
60A. Exophthalmic goiter.....	M	26	1	2		1	1				4	14	3		1
	F	131		5	6	9	4			1	21	48	16		21
60B. Other diseases of the thyroid gland.....	M	23	1	2	2	1					4	11	4		
	F	88	1	2	4	6	2				11	34	7		21
61. Diseases of the parathyroid glands.....	M	7	7												
	F	3	3												
62. Diseases of the thymus.....	M	40	40												
	F	20	20												
63. Diseases of the adrenals (Addison's disease).....	M	3		1		1					1				
	F	9				1					2	4	1		1
64. Diseases of the spleen.....	M	6									1	1	1		3
	F	7									1	1			4
65. Leukaemia, lymphadenoma.....	M	82	17	8	8	1	1				8	14	15		9
	F	40	13	5	2	2				1	6	4	3		4
65A. Leukaemia.....	M	54	11	6	5					1	4	11	8		8
	F	28	10	5	1						4	2	3		2
65B. Lymphadenoma (Hodgkin's disease).....	M	28	6	2	3	1	1				4	3	7		1
	F	12	3		1	2					2	2			2
66. Alcoholism.....	M	87		1	11	19	2	1			11	19	3	1	19
	F	6				1						2			1
66A. Delirium tremens.....	M	3			1						2				
	F	61		1	8	15	2	1			7	11	1	1	14
66B. Acute alcoholism.....	M	5				1					2	2			







TABLE 38—CAUSES OF DEATH FOR EACH SEX BY CONJUGAL CONDITION,

CAUSES OF DEATH	Sex	Total	CONJUGAL CONDITION												
			Single					Married					Wid-owed	Not stat-ed	
			Un-der 15	15-24	25-44	45-64	65 and over	Age not stat-ed	15-24	25-44	45-64	65 and over			Age not stat-ed
66C. Chronic alcoholism.....	M	23			2	4					2	8	2		5
	F	1													1
67. Chronic poisoning by min-eral substances.....	M	4									1	2	1		
67A. Chronic lead poisoning.....	M	2									1	1	1		
67B. Others under this title.....	M	2									1	1			
68. Chronic organic poisoning.....	M	3			1							1	1		1
	F	3										1	1		1
68A. Chronic morphinism.....	M	2										1	1		1
	F	2										1			1
68C. Other organic poisoning.....	M	1			1								1		
	F	1											1		
69. Other general diseases.....	M	13	6	1		1					1	3			1
	F	27	19	1							1	2	2		2
69A. Diabetes insipidus.....	F	2									1	1	1		
69B. Haemophilia.....	M	3	1	1								1			
	F	2	2												
69C. Purpura haemorrhagica.....	M	6	3			1					1	1			
	F	12	10								1				1
69D. Others under this title.....	M	4	2									1			1
	F	11	7	1								1	1		1
<b>Total.....</b>		<b>2,598</b>	<b>286</b>	<b>65</b>	<b>102</b>	<b>130</b>	<b>175</b>	<b>9</b>	<b>148</b>	<b>405</b>	<b>538</b>	<b>740</b>	<b>261</b>	<b>479</b>	
	M	1,325	172	46	60	75	78	2	64	226	341	740	261	479	
	F	1,273	114	19	42	55	97	7	84	179	197	740	479		
70. Encephalitis.....	M	30	6	4	2					4	5	6		3	
	F	28	9	2	1	1	1			2	8	2		2	
70A. Abscess of brain.....	M	13	2	3	1					3	3	1			
	F	6	2	1	1					1	2	2			
70B. Encephalitis.....	M	17	4	1	1					1	2	5		3	
	F	22	7	2		1	1			1	6	2		2	
71. Meningitis.....	M	62	45	7	1	1	1			5	1	1			
	F	38	25	1	2		1			6	3	2			
71A. Simple meningitis.....	M	60	44	6	1	1	1			5	1	1			
	F	37	25	1	2		1			5	3				
71B. Non-epidemic, cerebro-spinal meningitis.....	M	2	1	1											
	F	1								1					
72. Tabes dorsalis (locomotor ataxia).....	M	16			1	3	2				3	2		5	
	F	2								1				1	
73. Other diseases of the spinal cord.....	M	65	2	1	3	1	1			5	21	18		13	
	F	49	2	2	1	5	2			6	6	8		17	
74. Cerebral haemorrhage apoplexy.....	M	629	1	3	8	35	49			7	119	234		173	
	F	690	4		2	24	64			20	92	138		346	
74A. Apoplexy.....	M	267		1	3	11	21			3	40	105		83	
	F	309	2			10	33			5	36	72		151	
74B. Cerebral haemorrhage.....	M	322	1	2	5	21	24			3	72	114		80	
	F	343	1		2	13	27			13	49	60		178	
74C. Cerebral thrombosis and embolism.....	M	40				3	4			1	7	15		10	
	F	38	1			1	4			2	7	6		17	
75. Paralysis without specified cause.....	M	86		1	2	6	8			2	13	31		23	
	F	101	1		4	4	8			1	14	19		50	
75A. Hemiplegia.....	M	59				5	4			1	7	23		19	
	F	78			1	4	7			1	12	14		39	
75B. Others under this title.....	M	27		1	2	1	4			1	6	8		4	
	F	23	1		3		1				2	5		11	
76. General paralysis of the insane.....	M	42			5	3	1			11	7	5		10	
	F	20			3		1			6	4	1		5	
77. Other forms of mental alienation.....	M	42	1	1	5	11	3			2	12	6		1	
	F	60	1	1	9	6	4			10	11	6		12	
78. Epilepsy.....	M	78	8	15	16	10				7	13	2		7	
	F	68	6	6	13	6	6			3	10	9		4	
79. Convulsions (non-puerperal, 5 years or over).....	M	1													
	F	3	2											1	

CLASS III.—DISEASES OF THE NERVOUS SYSTEM AND OF THE ORGANS OF SPECIAL SENSE

Total.....

NATIVITY, AND MONTH OF DEATH—ONTARIO, 1929—Continued

NATIVITY					MONTHS												
Canada	British	Foreign		Not stated	Jan.	Feb.	Mar.	Apr.	May	June	July	Aug.	Sept.	Oct.	Nov.	Dec.	
		USA	Other														
17	1	2	2	1	3	2	2		2	2	2	2	3	1	3	1	66c
1	2		1		1	1									2		67
1	1				1	1											67A
3	1		1		1		1		1						2		67B
2	1				1	2						1					68
2	1				1				1								68A
1	1					1						1					68C
1	1					1											68C
10	1	1	1		3				2			1			4	2	69
25	1	1			1	2	1	1	3	3	2	2		4	2	3	4
2					1								1		1		69A
3									1						2		69B
2						1				1							69C
4		1	1		3										2		69C
12									2	1	1	2		1	1		4
3	1								1	1			1				1
9	1	1			1	1	1	1	2				2	1	2		69D
1,916	491	78	98	15	268	226	219	235	232	194	204	189	182	200	213	236	
957	253	36	66	13	125	119	111	121	117	95	107	103	94	103	110	120	
959	238	42	32	2	143	107	108	114	115	99	97	86	88	97	103	116	
16	6	1	6	1		3	1	2	3	4	5	2	3	1	1	5	70
21	3	2	2		1	3	2	2	1	2	3	4	1	3	2	4	
3	5		4	1		1		1	1	2	3		1	1		3	70A
5	1							1		1		2				2	
13	1	1	2			2	1	2	2	2	2	2	2		1	2	70B
16	2	2	2		1	3	2	1	1	1	3	2	1	3	2	2	
54	7	1			7	9	5	4	5	7	5	8		4	5	3	71
34	2	2	2		8	1	3	7	5	1	2	1	4		4	2	
53	6	1			7	9	3	4	5	7	5	8		4	5	3	71A
34	1	2			8		3	7	5	1	2	1	4		4	2	
1	1						2										71B
1	1					1											
10	2	2	2		3	1	1	1	1		3		1	2	1	2	72
1		1				1									1		
51	8	2	4		8	4	7	7	7	8	1	2	5	4	7	5	73
32	12	3	2		2	3	6	4	5	4	3	4	3	4	3	8	
446	135	17	26	5	62	53	52	56	53	34	53	47	48	49	59	63	74
515	138	22	15		75	63	56	57	64	52	62	41	50	55	60	55	
192	53	10	8	4	26	26	22	26	21	11	24	20	26	14	30	21	74A
241	53	8	7		38	29	27	18	36	23	30	20	19	26	23	20	
223	74	6	18	1	31	26	26	28	31	21	22	24	22	29	25	37	74B
248	75	13	7		31	30	26	37	24	26	30	20	28	27	31	33	
31	8	1			5	1	4	2	1	2	7	3		6	4	5	74C
26	10	1	1		6	4	3	2	4	3	2	1	3	2	6	2	
59	21	3	2	1	10	5	7	10	10	9	4	4	7	9	6	5	75
80	15	4	2		15	12	9	10	9	6	5	9	5	8	3	10	
38	17	2	1	1	8	5	5	4	9	7	4	2	6	5	5	2	75A
59	14	4	1		12	6	7	9	8	5	5	9	4	5	1	7	
21	4	1	1		2		2	6	1	2		2	1	7	1	3	75B
21	1		1		3	6	2	1	1	1			1	3	2	3	
22	10	1	8	1	5	1	6		3	5	3	4	3	1	3	8	76
10	7	1	2				2	2	3	3	4	2		2		2	
24	9	1	4	4	1	2	1	5	2	3	4	7	4	5	2	6	77
41	15	1	2	1	6	4	5	2	1	3	3	9	3	5	11	8	
59	14	2	3		8	8	3	7	5	6	9	5	7	6	8	6	78
55	11	2			7	4	8	5	5	7	2	6	6	4	4	10	
1													1				79
3									1			1					





NATIVITY, AND MONTH OF DEATH—ONTARIO, 1929—Continued

NATIVITY					MONTHS													
Can- ada	Brit- ish	Foreign		Not stat- ed	Jan.	Feb.	Mar.	Apr.	May	June	July	Aug.	Sept.	Oct.	Nov.	Dec.		
		USA	Other															
50		2			4	8	8	9	5	2	1	3		7	2	3	80	
31				1	2	5	1	8	2	1		2	3	2	3	3	3	
3								1					1				1	81
3	2		1				3		1						1		1	82
5	1				1		1				2	2						82
12	2	1			2	1		1	3	1		1		1			5	83
2	3					3					2							83
6	1				1	1	1	2	1									83
91	26	4	5		9	8	8	10	12	12	12	14	9	13	12	7	84	
79	24	3	3		17	7	6	9	6	12	10	6	12	12	7	5	84	
4			1		1	2	1	1										85
1	1								1						1			85
60	11		5	1	6	12	10	8	11	5	3	5	5	2	4	6	86	
35	5	1	2		7	2	6	5	7	7	3			1	3	2	86	
35	4		3		3	9	6	2	5	3	2	3	1	2	2	4	96A	
22	2		1		4	2	6	1	3	6	1			1	1		96A	
25	7		2	1	3	3	4	6	6	2	1	2	4		2	2	86B	
13	3	1	1		3			4	4	1	2			2	2	2	86B	
6,499	2,150	240	382	75	1,029	734	823	772	849	715	694	654	659	814	765	838		
3,381	1,135	120	217	47	516	385	418	392	438	354	381	350	371	411	418	466		
3,118	1,015	120	165	28	513	349	405	380	411	361	313	304	288	403	347	372		
2,117	700	77	160	28	333	230	265	251	284	233	236	222	213	268	259	288	87-90	
1,978	620	75	117	19	369	224	245	249	262	222	170	195	163	262	216	232	87-90	
10	1			1	1	1	2	1	1		2	1	1	1	1		87	
8	1		1		1	1	2	1	1			2		1		1	87	
53	11		4		4	2	4	3	6	10	7	8	11	3	6	4	88	
49	6	1	2	1	2	2	5	4	5	9	2	2	6	10	5	7	88	
25	7		1		2	1	4	1	2	5	3	4	4		5	2	88A	
23	4	1	2	1		1	4	3	3	2	2	2	4	4	2	4	88A	
28	4		3		2	1		2	4	5	4	4	7	3	1	2	88B	
26	2				2	1	1	1	2	7			2	6	3	3	88B	
377	110	28	16	5	55	39	44	41	53	38	42	38	35	51	52	48	89	
171	46	6	3		21	16	20	18	26	21	15	19	10	13	18	29	89	
1,677	578	49	140	22	273	188	215	206	224	185	185	175	166	213	200	236	90	
1,750	567	68	111	18	345	205	218	226	230	192	153	172	147	238	193	195	90	
284	93	8	14	4	46	37	33	30	41	34	26	25	24	31	34	42	90A	
292	83	10	11	2	55	29	27	41	32	27	29	25	28	37	29	39	90A	
6	3		1		2	1	2	1			2	1			1		90B	
4	2		2		1	1	1				2	1		2			90B	
12	4		1	1		2	1		3	1	1	3		1			90C	
5							1					1				2	90C	
201	61	6	14		32	21	26	23	26	18	23	15	18	34	24	22	90D	
264	62	13	14	2	44	34	32	37	38	31	21	26	15	37	16	24	90D	
900	354	27	96	17	153	98	119	123	118	107	113	112	96	117	112	126	90E	
937	336	35	70	9	192	118	121	112	126	106	88	92	79	130	116	107	90E	
274	63	8	14		40	29	34	29	36	25	22	19	28	30	29	38	90F	
248	84	10	14	5	53	23	36	36	34	28	12	28	25	32	31	23	90F	
1,195	415	39	53	17	175	144	143	131	145	111	138	127	156	132	149	168	91	
1,083	370	44	45	9	138	118	152	123	142	134	134	107	116	130	127	130	91	
12	10	2	5		3	2	2	3	3	2		2	4	3	2	3	91A	
11	3		1		1	3	2	1	1	1	1	1	1	1	1	3	91A	
1,169	403	37	48	17	168	139	139	127	142	109	137	124	151	128	147	163	91B	
1,067	367	44	44	9	138	117	149	121	141	130	133	105	115	129	124	129	91B	
14	2				4	3	2	1			1	1	1	1			91C	
5										3		1					1	91C
51	13	3	4	2	6	9	7	6	8	7	3	1	2	9	8	7	92	
35	14		2		3	3	6	6	4	3	4	2	6	7	1	6	92	
12	6				2	1	1	2	1	1	4			1	2	3	93	
15	8	1	1		3	4	2	2	2	2	3		2	2	2	1	93	
4		1					2	1		1				1			94	
5	2										1		1	2	1	2	94	





NATIVITY, AND MONTH OF DEATH—ONTARIO, 1929—Continued

NATIVITY					MONTHS											
Canada	British	Foreign		Not stated	Jan.	Feb.	Mar.	Apr.	May	June	July	Aug.	Sept.	Oct.	Nov.	Dec.
		USA	Other													
1	1							1				1				95
2						1				1						96
1									1							
2,258	467	71	121	17	522	280	361	261	278	181	109	100	111	210	199	322
1,207	248	38	84	10	276	167	196	125	153	109	58	54	62	105	104	178
1,051	219	33	37	7	246	113	165	136	125	72	51	46	49	105	95	144
9	1	1	1		1	1	2	1		1	1	1		2	2	97
8	1				4				1		1	1	1			1
11	1	1	1		4	2	1	2	2				1	1		98
14					1	1	4	4		1					1	2
2								1	1							98A
4					1		1	1							1	
5	1				2	1		1	1					1		98B
3							1	1								1
4		1			2	1		1					1			98C
4					1	1	1	1								1
			1				1	1								98D
3					1		1	1		1						
50	12	1	2		5	10	11	7	5	4		2		6	4	11
42	8	3	2	1	17	5	3	7	3	4	3	2	2	4	3	3
19	3	3			3	3	5	3	1	2				2		3
17	1	2			8	1	2	4	1			2		1		1
11	6		1		5	1		2	2	2		1		3	1	3
8	4	1	2	1	5	1		2	1	1	2		2	1		1
11		1			2	1	3		3			1			2	99C
9					2			1		2	1			1		1
9	3		1			1	2	2	1					1	1	5
8	3				2	2	1		1	1				1	3	99D
371	50	11	13	4	90	52	52	32	42	29	16	16	19	27	29	45
353	62	10	4	2	73	40	52	57	46	18	15	9	19	33	33	36
366	50	11	13	4	88	52	52	30	42	29	16	16	19	27	29	44
347	61	10	4	2	71	40	51	57	45	18	14	9	19	32	32	36
5					2			2								1
6	1				2		1		1		1			1	1	100B
635	139	20	51	5	149	83	112	69	86	59	28	24	29	55	52	104
512	116	14	28	3	129	57	86	55	58	36	24	24	18	55	51	80
352	99	12	40	2	75	50	55	34	59	47	19	15	18	34	33	66
272	73	8	9	1	59	24	43	35	32	25	11	11	12	33	31	47
283	40	8	11	3	74	33	57	35	27	12	9	9	11	21	19	38
240	43	6	19	2	70	33	43	20	26	11	13	13	6	22	20	33
43	10	1	3		9	7	7	3	3	7	5	1	3	1	6	5
31	8	2			6	1	3	3	6	2	1	3	3	2	2	9
45	19	1	3	1	10	6	9	7	4	3	2	4	5	10	7	2
56	13	3		1	9	6	9	5	8	7	3	5	5	7	3	6
2	1				1			1	1							104
1																
18	10	1	3		3	1		3	6	3	1	3	2	1	1	8
22	6	1	1		5	2		4	2	3	1	1	1	2	2	7
2									1	1						106
1			1		1		1									
21	5	1	7		4	5	2		3	2	5	3	3	2	3	2
11	5		1		1	1	7	1		1	3	1		2		107
2	3		1		1		2		1	1		1				107A
1																
18	2	1	6		3	5			2	1	4	2	3	2	3	2
11	5		1		1	1	7	1		1	3	1		2		107C





NATIVITY, AND MONTH OF DEATH—ONTARIO, 1929—Continued

NATIVITY					MONTHS												
Canada	British	Foreign		Not stat-ed	Jan.	Feb.	Mar.	Apr.	May	June	July	Aug.	Sept.	Oct.	Nov.	Dec.	
		USA	Other														
2,287	378	54	90	10	186	177	210	231	227	179	206	302	427	306	172	196	
1,252 1,035	211 167	31 23	64 26	7 3	107 79	96 81	124 86	123 108	117 110	106 73	116 90	159 143	239 188	163 143	101 71	114 82	
22 15	6 2	1 1	2 1		4 2	4 5	4 4	2 1	3 4	1 1	1 1	3 1	2 1	1 4	3 1	2 108	
87 58 1 1 86 57 2 4	8 7 1 1 8 7 1	1 3 1 1 3 4 1	1 4 1 1 1 4 1		7 6	3 8	15 9	10 10	9 10	10 7	9 3	9 6	5 5	5 2	5 7	8 4 109A 8 109B 110	
92 23 55 17 37 6	46 15 23 11 23 4	2 1 8 2 5 4	13 1 4 1 5 4	2 1 2 1	11 5 9 4 2 1	18 3 9 1 9 2	15 3 8 7 2 1	16 4 11 2 5 2	10 3 6 3 4 2	15 4 6 2 9 2	14 4 5 2 3 2	9 1 6 1 3 1	11 4 6 3 5 1	12 5 10 3 2 2	13 6 3 2 7 1	11 4 6 2 5 2 111B 111 112 113 114 116 116A 117 118 118A 118B 119 120 122 122B 123 124 125 126 127	
394 332	3 1	1 6	1 1	2	12 4	10 7	12 5	14 18	22 20	17 12	26 22	63 63	132 110	62 55	15 14	15 10	
79 69	11 7	1 2	1 1		4 1	4 6	5 1	4 1	5 8	6 1	7 5	13 15	19 22	16 12	3 4	6 4	
1 190 159								1								116 116A 117	
143 106 45 28 98 78	44 28 19 9 25 19	4 4 2 3 2 1	5 5 1 2 4 3	1 1 1 1	20 15 8 6 12 9	15 14 5 5 10 9	17 8 7 2 10 6	18 14 6 6 11 8	16 14 5 5 10 9	14 4 10 1 9 3	19 5 7 3 11 5	18 13 7 3 11 10	16 14 3 4 13 10	15 14 4 5 11 9	10 11 3 3 7 8	19 18 5 3 14 15	
30 15	12 8	1 1	2 1		3 3	3 3	5 3	2 1	4 3	1 2	2 4	9 4	9 1	1 2	5 1	1 3	
2 3 39 31 7 32 31 14 38 63 85 10 2	1 15 11 2 13 11 6 15 34 3 2	1 6 1 2 6 1 3 1	1 6 1 1 1 1 2 1		1 1 1 1 7 1 1 5 5 6 2	1 3 3 5 3 1 1 4 11 8 5 1	1 5 3 5 3 5 9 7 8 1 1	1 8 5 3 10 7 8 1 1	1 6 5 5 10 11 8 2 1	1 7 2 6 4 10 10 1	1 3 4 1 4 4 5 9 16 2	1 4 4 10 7 4 7 9 9 1	1 8 4 4 3 6 8 9 1	1 5 6 4 2 3 6 8 1	1 2 5 4 2 4 6 9 10 1	1 7 4 3 2 6 9 10 1	1 21 10 18 3 14 118B 119 120 122 122B 123 124 125 126 127
1,841	539	95	110	22	247	168	232	242	234	192	175	223	186	239	233	236	
1,003 838	308 231	50 45	68 42	17 5	140 107	86 82	133 99	122 120	126 108	100 92	97 78	125 98	115 71	141 98	132 101	129 107	



TABLE 38—CAUSES OF DEATH FOR EACH SEX BY CONJUGAL CONDITION,

CAUSES OF DEATH	Sex	Total	CONJUGAL CONDITION											Wid- owed	Not stat- ed
			Single						Married						
			Un- der 15	15-24	25-44	45-64	65 and over	Age not stat- ed	15-24	25-44	45-64	65 and over	Age not stat- ed		
128. Acute nephritis (including unspecified, under 10 years of age).....	M	54	14	2	4	3	1		7	10		8		5	
	F	64	22	4	1	2	2		1	8		11	4	9	
129. Chronic nephritis (Bright's disease).....	M	938	4	10	13	37	69		2	50	207	313		233	
	F	822	8	13	18	26	65		7	52	162	134		337	
131. Other diseases of the kidneys and annexa.....	M	73	10	2	3	3	3			6	9	24		13	
	F	81	16	2	3	1	1		1	9	13	9		26	
132. Calculi of the urinary passages.....	M	17				2				1	9	3		2	
	F	4				1				1	1	1			
133. Diseases of the bladder.....	M	42			1	2	5				3	16		15	
	F	16					1			3	2	3		7	
134. Diseases of the urethra, urinary abscess, etc.....	M	8				2	1			2	1			2	
	F	1									1				
134A. Stricture of the urethra.....	M	7				2	1			2				2	
134B. Other diseases of the urethra.....	M	1									1				
	F	1									1				
135. Diseases of the prostate.....	M	305		1		4	31			1	23	142		103	
136. Non-Venereal diseases of the male genital organs.....	M	9	1				1				2	4		1	
137. Cysts and other benign tumours of the ovary.....	F	37			2	3	1		1	16	6	4		4	
138. Salpingitis and pelvic abscess.....	F	25		3	2				1	9	9			1	
139. Benign tumours of the uterus.....	F	53			3	7	2			14	18	4		5	
140. Non-puerperal uterine haemorrhage.....	F	2			1						1				
141. Other diseases of the female genital organs.....	F	55		1	1	1			2	20	18	2		10	
142. Non-puerperal diseases of the breast (cancer excepted).....	F	1									1				
<b>CLASS VIII.—THE PUERPERAL STATE</b>															
<b>Total</b> .....		368	1	14	9				67	272	1		1	3	
143. Accidents of pregnancy.....	F	24			1				4	18				1	
143A. Abortion.....	F	10							3	7					
143B. Ectopic gestation.....	F	7			1					5				1	
143C. Others under this title.....	F	7							1	6					
144. Puerperal haemorrhage.....	F	45							5	40					
145. Other accidents of labour.....	F	56			4				9	42	1				
145A. Caesarean section.....	F	23		3					5	14	1				
145B. Difficult labour.....	F	9							1	8					
145C. Other surgical operations and instrumental delivery.....	F	10		1					1	8					
145D. Uncontrollable vomiting.....	F	12							2	10					
145E. Rupture of uterus in labour, etc.....	F	2								2					
146. Puerperal septicaemia.....	F	112		7	6				23	73				3	
147. Puerperal phlegmasia alba dolens, puerperal embolism, sudden death in puerperium.....	F	43			1				7	35					
148. Puerperal albuminuria and convulsions.....	F	79	1	3	1				18	56					
149. Following childbirth (not otherwise defined).....	F	9							1	8					
<b>CLASS IX.—DISEASES OF THE SKIN AND OF THE CELLULAR TISSUE</b>															
<b>Total</b> .....		210	32	6	5	6	23	1	2	10	17	35		73	
	M	117	15	4	2	6	9	1		5	13	24		38	
	F	93	17	2	3		14		2	5	4	11		35	

NATIVITY, AND MONTH OF DEATH—ONTARIO, 1929—Continued

NATIVITY					MONTHS												
Canada	British	Foreign		Not stated	Jan.	Feb.	Mar.	Apr.	May	June	July	Aug.	Sept.	Oct.	Nov.	Dec.	
		USA	Other														
35	9	2	5	3	5	1	6	7	5	5	2	6	3	4	6	4	128
52	11	1	1	.....	6	6	8	10	1	4	4	3	5	8	2	7	
651	194	38	44	11	90	59	88	73	73	62	63	75	83	99	87	86	129
603	148	40	26	5	78	53	68	83	76	60	63	71	51	65	69	85	
49	15	2	6	1	6	5	7	6	9	9	7	8	3	2	5	6	131
59	16	2	4	.....	7	5	5	7	9	13	1	4	7	10	8	5	
12	2	1	2	.....	2	2	2	3	4	1	.....	2	1	.....	.....	.....	132
2	1	.....	1	.....	2	.....	4	1	.....	.....	.....	.....	.....	.....	.....	.....	133
32	7	1	2	.....	8	2	4	3	4	4	1	5	1	3	.....	.....	133
12	4	.....	.....	.....	.....	2	2	1	.....	1	.....	3	1	1	2	.....	133
5	3	.....	.....	.....	.....	.....	.....	.....	.....	.....	2	1	2	1	1	.....	134
.....	1	.....	.....	.....	.....	.....	.....	.....	1	.....	.....	.....	.....	.....	.....	.....	134A
4	3	.....	.....	.....	.....	.....	.....	.....	.....	.....	1	1	2	1	1	.....	134A
1	.....	.....	.....	.....	.....	.....	.....	.....	.....	.....	1	.....	.....	.....	.....	.....	134B
213	75	6	9	2	27	17	23	29	31	18	22	28	22	30	33	25	135
6	3	.....	.....	.....	2	.....	3	1	.....	1	.....	.....	.....	2	.....	.....	136
30	5	2	.....	.....	6	3	1	4	4	5	3	3	.....	2	4	2	137
12	9	.....	4	.....	1	1	3	1	.....	3	2	5	1	4	3	1	138
32	16	1	4	.....	2	6	4	7	6	4	3	5	3	1	9	3	139
1	1	.....	.....	.....	1	.....	1	.....	.....	.....	.....	.....	.....	.....	.....	.....	140
34	19	.....	2	.....	4	5	7	6	9	2	2	4	3	7	4	2	141
1	.....	.....	.....	.....	.....	1	.....	.....	.....	.....	.....	.....	.....	.....	.....	.....	142
248	72	16	31	1	34	33	35	40	34	29	33	23	24	23	23	37	
17	3	.....	3	1	1	2	1	3	3	4	3	2	2	.....	2	1	143
8	1	.....	1	.....	.....	2	.....	1	3	.....	1	1	1	.....	.....	1	143A
4	1	.....	1	1	1	.....	1	1	.....	1	1	1	1	.....	1	.....	143B
5	1	.....	.....	.....	.....	.....	.....	.....	.....	.....	.....	.....	.....	.....	.....	.....	143C
28	10	3	4	.....	5	4	5	4	2	3	5	1	3	1	5	7	144
37	12	3	4	.....	7	8	5	7	4	3	4	2	4	5	1	6	145
18	4	1	.....	.....	1	5	.....	5	1	2	2	2	2	2	1	.....	145A
5	3	.....	1	.....	3	.....	.....	.....	2	1	2	.....	.....	1	.....	.....	145B
6	1	2	1	.....	2	.....	3	.....	.....	.....	.....	.....	1	1	.....	3	145C
8	3	.....	1	.....	1	3	2	2	1	.....	.....	.....	1	.....	.....	2	145D
77	21	6	8	.....	9	12	11	6	13	12	7	8	6	1	5	9	145E
29	9	4	1	.....	5	3	3	4	5	2	5	2	3	5	2	4	147
55	14	.....	10	.....	6	4	10	13	6	5	9	6	6	6	3	5	148
5	3	.....	1	.....	1	.....	.....	3	1	.....	.....	2	.....	1	1	.....	149
145	46	7	10	2	17	24	24	29	15	16	20	12	8	11	11	23	
83	25	5	3	1	11	12	15	16	7	10	12	3	4	6	6	15	
62	21	2	7	1	6	12	9	13	8	6	8	9	4	5	5	8	





NATIVITY, AND MONTH OF DEATH—ONTARIO. 1929—Continued

NATIVITY					MONTHS											
Can- ada	Brit- ish	Foreign		Not stat- ed	Jan.	Feb.	Mar.	Apr.	May	June	July	Aug.	Sept.	Oct.	Nov.	Dec.
		USA	Other													
37	15	4		1	4	5	8	8	3	3	5	1	3	5	3	9
26	14		3	1	1	6	5	7	3	1	6	3	1	1	5	5
4	3		1	1	1	1	1	1		1	1					1
6	1		1		1	1		3			1	1	1			
21	6	1	2		3	1	2	4	2	6	5				3	4
15	5	1			3	3	2	2	3	2		1	1	2		2
21	1				3	5	4	3	2		1	2		1		1
15	1	3			1	2	2	1	2	3	1	4	1	2		1
80	16	2	3		11	6	6	15	13	7	5	7	7	6	11	7
45	8	2	3		5	4	5	7	7	2		3	5	6	9	5
35	8				6	2	1	8	6	5	5	4	2		2	2
36	7	1	1		4	3	5	5	7	1		1	5	4	8	2
25	4				6		1	5	5	4	4	3			1	
6			2					2		1		1			1	3
8	4					2		3		1		1	2		1	2
1		1			1									1		
2	1					1			1			1		1		
2											1					
507	2	4	1		31	34	51	37	55	51	41	35	47	44	38	50
286	2	1	1		20	22	24	18	30	32	18	17	33	24	18	34
221		3			11	12	27	19	25	19	23	18	14	20	20	16
286	2	1	1		20	22	24	18	30	32	18	17	33	24	18	34
221		3			11	12	27	19	25	19	23	18	14	20	20	16
29	1				2	3	1	1	3	5	2	2	1	3	3	4
10						1	1	1	2	1		1	1	1	2	
149	1		1		9	12	12	11	16	16	12	8	21	8	10	16
109		2			5	4	14	11	13	6	10	9	10	9	10	10
108		1			9	7	11	6	11	11	4	7	11	13	5	14
102		1			6	7	12	7	10	12	13	9	3	10	8	6
2,452			2	6	237	181	231	199	249	211	190	175	190	182	194	221
1,414		1	2		145	93	145	112	136	119	114	106	100	99	115	133
1,038		1	4		92	88	86	87	113	92	76	69	90	83	79	88
188					20	8	21	8	22	14	14	15	17	10	21	18
159					11	5	11	9	21	17	9	15	17	20	10	14
1,059		1			110	68	108	85	99	89	87	79	72	78	85	100
762		1	3		73	74	66	68	75	66	53	47	65	58	57	64
863		1			93	54	92	68	85	76	68	61	57	62	71	77
654			3		66	65	58	56	65	54	47	43	53	45	51	54
196					17	14	16	17	14	13	19	18	15	16	14	23
108		1			7	9	8	12	10	12	6	4	12	13	6	10
166			2		15	17	16	19	15	16	12	12	11	11	9	15
117			1		8	9	9	10	17	9	14	7	8	5	12	10
162			2		15	16	16	19	13	16	12	11	11	11	9	15
114			1		8	9	9	10	16	9	13	7	8	5	12	9
4						1			2			1				
3									1		1					
1											1					



TABLE 38—CAUSES OF DEATH FOR EACH SEX BY CONJUGAL CONDITION,

CAUSES OF DEATH	Sex	Total	CONJUGAL CONDITION											Wid-owed	Not stat-ed
			Single					Married							
			Un-der 15	15-24	25-44	45-64	65 and over	Age not stat-ed	15-24	25-44	45-64	65 and over	Age not stat-ed		
<b>CLASS XIII.—OLD AGE</b>															
<b>Total</b> .....		622				2	92					1	140		387
	M	278				1	36					1	95		145
	F	344				1	56						45		242
164. Senility.....	M	278				1	36					1	95		145
	F	344				1	56						45		242
<b>CLASS XIV.—EXTERNAL CAUSES</b>															
<b>Total</b> .....		2,706	467	316	266	99	77	19	47	414	396	201	1	403	
	M	1,958	302	280	237	81	38	19	28	340	323	152	1	157	
	F	748	165	36	29	18	39		19	74	73	49		246	
165-174. Suicides.....	M	239		17	38	23	6	7	2	50	66	11		19	
	F	81		8	9	4	2		3	22	17	1		15	
165. Suicide by solid or liquid poisons (corrosive substances excepted).....	M	16		2	3					5	4	1		1	
	F	14		3	2	1			2	4	2				
166. Suicide by corrosive substances.....	M	19			1				2	5	4	2		5	
	F	19		3	1				1	2	7			5	
167. Suicide by poisonous gas.....	M	17			1	1	1		2	10				2	
	F	8			1	1			4	1				1	
168. Suicide by hanging or strangulation.....	M	62		3	7	5	2			19	21	1		4	
	F	12		1	1	1	2			2	1			3	
169. Suicide by drowning.....	M	41		1	6	9		6		3	11	3		2	
	F	19			3					5	5			6	
170. Suicide by firearms.....	M	50		9	12	3	2	1		7	10	3		3	
	F	3		1						1	1				
171. Suicide by cutting or piercing instruments.....	M	18			6	1	1			4	5			1	
	F	3			1					2					
172. Suicide by jumping from high places.....	M	10		1		3				3	1	1		1	
	F	2			1					1					
173. Suicide by crushing.....	M	4		1	1					2					
	F	1								1					
174. Other suicides.....	M	2			1	1									
175. Poisoning by food.....	M	2	2												
	F	2	1							1					
175. Poisoning by venomous animals.....	M	1			1										
177. Other acute accidental poisonings (gas excepted).....	M	18	8		1	1				4	4				
	F	14	10						1	3	3				
178. Conflagration.....	M	24	9	2	1	2			1	3	1	4		1	
	F	14	6		2		1		1		1	1		2	
179. Accidental burns and scalds (conflagration excepted).....	M	57	26	2	5	1	1		2	8	8	3		1	
	F	67	32	2	1	2			4	3	6	4		13	
180. Accidental mechanical suffocation.....	M	25	17	3	1					1	2			1	
	F	15	15												
180A. Overlying.....	M	5	5												
	F	5	5												
180B. Asphyxia.....	M	20	12	3	1					1	2			1	
	F	10	10												
181. Accidental absorption of irrespirable or poisonous gas.....	M	40	4	1	2	4	2			8	10	5		4	
	F	16	1		1	1			2	4	3	1		3	
182. Accidental drowning.....	M	264	66	87	32	6	1	4		33	21	5		9	
	F	38	23	7	3	1				2	2			9	
183. Accidental traumatism by firearms.....	M	39	8	12	7				1	3	3	2	1	2	
	F	5	4							1					
184. Accidental traumatism by cutting or piercing instruments.....	M	5	2		1	1				1					
	F	1								1					



TABLE 38—CAUSES OF DEATH FOR EACH SEX BY CONJUGAL CONDITION,

CAUSES OF DEATH	Sex	Total	CONJUGAL CONDITION												
			Single						Married					Wid- owed	Not stat- ed
			Under 15	15-24	25-44	45-64	65 and over	Age not stat- ed	15-24	25-44	45-64	65 and over	Age not stat- ed		
185. Accidental traumatism by fall.....	M	204	18	6	12	11	9		2	15	42	47		42	
	F	186	4			5	17			4	8	21		121	
186. Accidental traumatism in mines and quarries.....	M	38		4	9				1	16	2			1	
186A. Coal mines.....	M	1			2										
186B. Other mines.....	M	30		3	7				1	16	2			1	
186C. Quarries.....	M	1		1											
187. Accidental traumatism by machines.....	M	70	2	7	11	2	2		1	23	20	3		4	
	F	2								1	1				
188. Accidental traumatism by other crushing (vehicles, railways, land slides, etc.)	M	703	107	115	90	16	12	5	15	133	116	54		44	
	F	187	47	14	12	3	2		5	27	25	13		38	
188A. Railroad accidents.....	M	140	6	17	21	2	2		4	39	27	8		5	
	F	19	5	1	1	1			1	3		1		6	
188B. Street car accidents.....	M	22	3	4	1	1	1		1	2	2	5		3	
	F	7	1							1	1	1		4	
188C. Automobile accidents.....	M	403	78	74	50	5			7	60	62	32		30	
	F	153	36	13	11	2	3		4	23	23	11		27	
188D. Areoplane and balloon accidents.....	M	16	1	4	3				1	7					
	F	2												1	
188E. Injuries by other vehicles.....	M	48	14	5	3	1	2			2	10	9		2	
	F	5	4							1				1	
188F. Other crushing.....	M	73	3	9	12	4	1		2	23	15			4	
	F	1	1												
189. Injuries by animals (poisoning excepted).....	M	27	4	1	4	2	2			4	1	3		6	
	F	4	1						1		1	1		1	
192. Starvation (deprivation of food or water).....	M	1				1								6	
193. Excessive cold.....	M	13				3	1				3			3	
194. Excessive heat.....	M	17	1	2	2			1		2	3	3		3	
	F	7	2			1				1	1	1		2	
195. Lightning.....	M	2								1				1	
	F	1			1										
196. Other accidental electric shocks.....	M	29	2	6	5				1	10	4	1			
	F	2	1											1	
197-199. Homicides.....	M	53	22	7	7	2				9	5			1	
	F	26	12	3					2	6	2			1	
197. Homicide by firearms.....	M	17	2	3	3	1				4	4				
	F	5	1	1						3					
198. Homicide by cutting or piercing instruments.....	M	6		1	1					2	1			1	
	F	2							1		1				
199. Homicide by other means.....	M	30	20	3	3	1				3					
	F	19	11	2					1	3	1			1	
201. Fracture (cause not specified).....	M	26		1	1	2	2				2	9		9	
	F	67					15				1	6		45	
202. Other external violence (cause specified).....	M	59	6	9	6	4		2	2	16	10	1		3	
	F	17	5	1		1	1			2	3			4	
203. External violence (cause not specified).....	M	1										1			
CLASS XV.—ILL-DEFINED DISEASES															
<b>Total</b> .....		152	32	8	4	11	14			9	16	16		42	
	M	82	19	6	3	8	4			6	5	12		19	
	F	70	13	2	1	3	10			3	11	4		23	
204. Sudden death.....	M	1				1									
	F	3				1	1					1			
205. Cause of death not specified or ill-defined.....	M	81	19	6	3	7	4			6	5	12		19	
	F	67	13	2	1	2	9			3	11	3		23	
205A. Ill defined.....	M	4	3			1									
	F	3	3												
205B. Not specified or unknown.....	M	24	16	1	1	1	1			3		1			
	F	17	8	1	1					2	5				
205C. Heart failure.....	M	53		5	2	5	3			3	5	11		19	
	F	47	2	1		2	9			1	6	3		23	



NATIVITY, AND MONTH OF DEATH—ONTARIO, 1929—Continued

NATIVITY					MONTHS												
Canada	British	Foreign		Not stated	Jan.	Feb.	Mar.	Apr.	May	June	July	Aug.	Sept.	Oct.	Nov.	Dec.	
		USA	Other														
135	47	6	11	5	24	19	20	15	9	13	21	14	23	16	18	12	185
114	57	4	5		15	10	19	14	8	8	21	18	20	18	12	17	
10	2		21		2	4			1	2	3	4	4	1	2	10	186
9	1		1													2	186A
1	1		20		2	4			1	1	3	4	4	1	2	8	186B
41	21	1	12	1	10	5	3	8	5	5	9	8	8	4	4	7	187
4							1		1			2					
439	120	23	104	17	35	27	50	46	61	82	91	67	73	63	70	38	188
130	30	13	12	2	8	4	14	9	18	17	19	26	23	19	23	7	
82	21	2	24	11	5	10	24	11	15	16	17	10	4	7	13	8	188A
13	2	2	1	1	1		5	2	1	1	1	2	2		2	2	
16	4	1	2	1	1		1		3	4	5	2	1	2	2	2	188B
3	2		2		4	1	1				1						
263	73	18	49		19	9	13	23	33	49	55	43	55	46	41	17	188C
108	25	10	9	1	3	3	7	7	16	14	17	24	18	19	20	5	
10	5		1			1		3			1	1	6			4	188D
1	1												2				
39	3	2	3	1	1	1	2	4	5	6	9	6	4	2	6	2	188E
5							1		1	1			1		1		
29	14		25	5	9	6	10	5	5	7	4	5	3	6	8	5	188F
1										1							
19	4	1		3	1	2	3	2	1	3	3		2	5	2	3	189
4					1						1		1			1	
5	1	1	2	4	6	1	3		1								192
13	1		3						3	8	4	1	1			1	193
6	1								2	3	1	1					194
2										1	1						195
1										1	1						
20	4		5		1			2		5	3	3	8	3	1	3	196
2					1							1					
23	6		10	14	3	4	9	6	4	4	3	5	3	4	4	4	197-
12	2	1	3	8	1	2	5	2	1	1	5	1	3	2	3		199
6	5		6		3	1	1		1	2	2	1	1	2	3		197
4			1						1		2	1	1	1			
3			3			2	2	1									198
1	1																
14	1		1	14		1	6	5	3	2	1	4	2	2	1	3	199
7	1	1	2	8		2	5	1		1	3	1	2	1	3		
17	6	1		2		7	2	3	3	2	1	1	2	1	2	2	201
52	13	1	1		7	12	7	4	5	3	4	1	5	3	5	11	
37	7		9	6	5	3	8	2	6	3	4	5	3	8	4	8	202
13	2	1		1	1	2	2	1	1	1	1	1	2	2	1	2	
															1		203
123	15	1	7	6	20	11	14	7	14	11	13	16	10	18	7	11	
61	10	1	5	5	13	6	6	4	9	6	8	5	7	11		7	
62	5		2	1	7	5	8	3	5	5	5	11	3	7	7	4	
1											1						204
3							1		1		1						
60	10	1	5	5	13	6	6	4	9	6	7	5	7	11		7	205
59	5		2	1	7	5	7	3	4	5	4	11	3	7	7	4	
4													1				205A
3								1				1					
20	1		1	2	3	2	1	2	4	2	2	1	2	5			205B
15			1	1	1	1	3		1	1	1	5	1	2	1		
36	9	1	4	3	10	4	5	2	5	4	5	4	4	5		5	205C
41	5		1		6	4	4	2	3	4	3	5	2	5	6	3	



TABLE 39—CAUSES OF DEATH FOR EACH SEX BY CONJUGAL CONDITION,

CAUSES OF DEATH	Sex	Total	CONJUGAL CONDITION												
			Single						Married					Wid-owed	Not stat-ed
			Un-der 15	15-24	25-44	45-64	65 and over	Age not stat-ed	15-24	25-44	45-64	65 and over	Age not stat-ed		
<b>DEATHS—ALL CAUSES. Total..</b>		<b>7,100</b>	<b>1,543</b>	<b>225</b>	<b>235</b>	<b>288</b>	<b>267</b>	<b>4</b>	<b>53</b>	<b>697</b>	<b>1,209</b>	<b>965</b>	<b>1</b>	<b>1,613</b>	.....
M		3,670	873	137	136	163	106	4	9	324	717	643	1	557	.....
F		3,430	670	88	99	125	161	.....	44	373	492	322	.....	1,056	.....
<b>CLASS I.—EPIDEMIC, ENDEMIC AND INFECTIOUS DISEASES.</b>															
<b>Total.....</b>		<b>883</b>	<b>277</b>	<b>74</b>	<b>54</b>	<b>33</b>	<b>17</b>	.....	<b>8</b>	<b>136</b>	<b>120</b>	<b>51</b>	.....	<b>113</b>	.....
M		468	135	41	33	23	9	.....	1	72	81	30	.....	43	.....
F		415	142	33	21	10	8	.....	7	64	39	21	.....	70	.....
1. Typhoid and paratyphoid fever.....	M	6	.....	3	.....	.....	.....	.....	.....	2	.....	.....	.....	1	.....
F		2	.....	1	.....	.....	.....	.....	.....	1	.....	.....	.....	.....	.....
1A. Typhoid fever.....	M	6	.....	3	.....	.....	.....	.....	.....	2	.....	.....	.....	1	.....
F		2	.....	1	.....	.....	.....	.....	.....	1	.....	.....	.....	.....	.....
7. Measles.....	M	15	12	2	1	.....	.....	.....	.....	.....	.....	.....	.....	.....	.....
F		24	20	2	1	.....	.....	.....	.....	1	.....	.....	.....	.....	.....
8. Scarlet fever.....	M	10	5	1	1	.....	.....	.....	.....	2	1	.....	.....	.....	.....
F		6	5	1	.....	.....	.....	.....	.....	.....	.....	.....	.....	.....	.....
9. Whooping-cough.....	M	21	21	.....	.....	.....	.....	.....	.....	.....	.....	.....	.....	.....	.....
F		16	16	.....	.....	.....	.....	.....	.....	.....	.....	.....	.....	.....	.....
10. Diphtheria.....	M	44	42	.....	.....	.....	.....	.....	.....	1	1	.....	.....	.....	.....
F		38	37	.....	1	.....	.....	.....	.....	.....	.....	.....	.....	.....	.....
11. Influenza.....	M	129	11	8	5	7	7	.....	1	18	27	19	.....	26	.....
F		159	16	6	4	6	6	.....	4	25	21	14	.....	57	.....
11A. Influenza, sole cause.....	M	5	2	.....	.....	.....	1	.....	.....	.....	1	.....	.....	1	.....
F		7	3	.....	.....	.....	.....	.....	.....	.....	.....	.....	.....	2	.....
11B. Influenza, with phthisis.....	M	7	.....	1	.....	.....	1	.....	.....	4	1	.....	.....	.....	.....
F		1	.....	1	.....	.....	.....	.....	.....	.....	.....	.....	.....	.....	.....
11C. Influenza, with bronchitis.....	M	4	1	.....	.....	.....	.....	.....	.....	.....	.....	2	.....	1	.....
F		5	.....	.....	.....	.....	.....	.....	.....	.....	.....	1	.....	3	.....
11D. Influenza, with pneumonia.....	M	75	2	5	4	6	4	.....	1	11	19	7	.....	16	.....
F		92	7	3	3	2	5	.....	3	14	12	7	.....	36	.....
11E. Influenza, with other respiratory diseases.....	M	2	.....	.....	.....	.....	.....	.....	.....	.....	.....	2	.....	.....	.....
F		2	.....	1	.....	1	.....	.....	.....	.....	.....	.....	.....	.....	.....
11F. Influenza, with diseases and accidents of pregnancy and parturition.....	F	2	.....	.....	.....	.....	.....	.....	.....	2	.....	.....	.....	.....	.....
11G. Influenza, with other causes.....	M	36	6	2	1	1	1	.....	.....	3	6	8	.....	8	.....
F		50	6	1	1	2	1	.....	1	7	9	6	.....	16	.....
13. Mumps.....	M	1	.....	.....	.....	.....	.....	.....	.....	.....	.....	.....	.....	1	.....
F		1	.....	.....	.....	.....	.....	.....	.....	.....	.....	.....	.....	1	.....
16. Dysentery.....	M	2	1	1	.....	.....	.....	.....	.....	.....	.....	.....	.....	.....	.....
F		1	.....	.....	.....	.....	.....	.....	.....	.....	.....	.....	.....	.....	.....
21. Erysipelas.....	M	35	11	1	1	1	2	.....	.....	1	11	3	.....	4	.....
F		23	10	.....	.....	1	1	.....	.....	.....	3	2	.....	6	.....
22. Acute anterior poliomyelitis.....	F	1	1	.....	.....	.....	.....	.....	.....	.....	.....	.....	.....	.....	.....
23. Lethargic encephalitis.....	M	4	1	1	.....	.....	.....	.....	.....	2	.....	.....	.....	.....	.....
F		5	.....	.....	.....	.....	.....	.....	.....	1	2	.....	.....	.....	.....
24. Meningococcus meningitis.....	M	8	2	5	.....	.....	.....	.....	.....	.....	1	.....	.....	.....	.....
F		3	2	.....	1	.....	.....	.....	.....	.....	.....	.....	.....	.....	.....
25. Other epidemic and endemic diseases.....	M	3	3	.....	.....	.....	.....	.....	.....	.....	.....	.....	.....	.....	.....
F		1	1	.....	.....	.....	.....	.....	.....	.....	.....	.....	.....	.....	.....
25A. Chicken-pox.....	M	1	1	.....	.....	.....	.....	.....	.....	.....	.....	.....	.....	.....	.....
25C. Others under this title.....	M	2	2	.....	.....	.....	.....	.....	.....	.....	1	.....	.....	.....	.....
F		1	1	.....	.....	.....	.....	.....	.....	.....	.....	.....	.....	.....	.....
29. Tetanus.....	M	3	2	.....	.....	.....	.....	.....	.....	.....	.....	.....	.....	.....	.....
30. Mycoses.....	M	2	.....	1	.....	.....	.....	.....	.....	.....	.....	.....	.....	.....	.....
F		1	.....	.....	.....	.....	.....	.....	.....	.....	.....	.....	.....	.....	.....
31-37. Tuberculosis.....	M	140	13	17	22	12	.....	.....	.....	38	25	5	.....	8	.....
F		109	26	21	14	2	1	.....	2	26	9	4	.....	4	.....
31. Tuberculosis of the respiratory system.....	M	111	3	14	18	11	.....	.....	.....	32	21	4	.....	8	.....
F		84	10	19	12	2	1	.....	2	22	9	3	.....	4	.....
32. Tuberculosis of the meninges and central nervous system.....	M	11	8	2	.....	.....	.....	.....	.....	1	.....	.....	.....	.....	.....
F		16	14	.....	1	.....	.....	.....	.....	1	.....	.....	.....	.....	.....
33. Tuberculosis of the intestines and peritoneum.....	M	5	.....	.....	3	.....	.....	.....	.....	2	.....	.....	.....	.....	.....
F		4	.....	1	.....	.....	.....	.....	.....	2	.....	1	.....	.....	.....

NATIVITY, AND MONTH OF DEATH—TORONTO, 1929

NATIVITY					MONTHS											
Can-ada	Brit-ish	Foreign		Not stat-ed	Jan.	Feb.	Mar.	Apr.	May	June	July	Aug.	Sept.	Oct.	Nov.	Dec.
		USA	Other													
4,350	2,110	183	406	51	852	555	722	585	679	474	500	491	550	541	533	618
2,202	1,111	91	233	33	419	290	352	296	358	238	274	263	299	285	281	315
2,148	999	92	173	18	433	265	370	289	321	236	226	228	251	256	252	303
570	234	23	52	4	222	93	102	69	68	38	36	39	57	44	58	57
282	133	14	37	2	108	52	58	30	40	20	22	24	35	24	28	27
288	101	9	15	2	114	41	44	39	28	18	14	15	22	20	30	30
6									1				4	1		1
1	1										1			1		
6									1				4	1		1A
1	1										1			1		
13	1	1			5	7	2	1								7
21	1	2			7	4	7	4	2							
8	1		1		2	1	1	3	2						1	18
5	2				1		3									1
19	2				1	2	1	1	5	2	2	4	3			9
15			1		3		2	1		2	3	2	2			1
38	5		1		6	3	7	2	2	2	3	2	2	5	4	10
38					5	2	4	5	1	2	2	3	3	2	6	3
70	45	8	6		73	17	19	4	5	1	2	1	3	3	2	11
90	58	3	7	1	82	17	12	15	7	1		2	2	3	7	11
3	2				2	2										11A
7					5			2								
4	1	1	1		2	5										11B
1					1											
1	3				4											11C
3	2				3	1									1	
42	23	6	4		46	6	10	4	4			1			1	11D
50	34	2	5	1	55	8	7	6	3	1		1	1	1	3	6
	2				2											11E
					1	1										
	2					1										11F
20	14	1	1		17	4	8		1	1				3	1	11G
27	20	1	2		17	6	5	7	4			1	1	2	3	4
	1				1											13
1										1					1	
1										1			1			16
26	8	1			3	3	5	4	8	1		2	2		4	21
16	7				6	3	4	2	1	2	1		1			2
1														1		
2	2					1	2		1							23
2	1	1	1		1	1	1	1	1					1		
5	2		1		1	1	1	3					1		1	24
2	1				1				1				1			
3							1	2								25
1								1								
1								1								25A
2							1	1								25C
1								1								
3									1			1	1			29
1		1						1				1	1			30
1							1									
66	48	1	23	2	14	14	16	5	15	7	11	9	15	9	14	11
78	23	2	5	1	8	9	9	9	14	6	5	8	9	9	14	9
45	43	1	20	2	14	12	10	2	11	5	9	8	12	9	11	8
54	23	2	4	1	6	9	6	5	11	4	3	6	8	9	9	8
8	1		2			1	2	1	2	1		1	1		1	132
16					1		2	2	3	1	1	1	1		3	1
3	2					1		1	1						1	
4							1	1						2		33

TABLE 39—CAUSES OF DEATH FOR EACH SEX BY CONJUGAL CONDITION,

CAUSES OF DEATH	Sex	Total	CONJUGAL CONDITION										Wid- owed	Not stat- ed		
			Un- der 15	Single					Married							
				15-24	25-44	45-64	65 and over	Age not stat- ed	15-24	25-44	45-64	65 and over			Age not stat- ed	
34. Tuberculosis of the verte- bral column.....	M	3									1	2				
	F	1									1					
35. Tuberculosis of the joints..	F	1			1											
36. Tuberculosis of other or- gans.....	M	3	1		1	1										
36B. Tuberculosis of the bones (vertebral column ex- cepted).....	M	1			1											
36C. Tuberculosis of the lym- phatic system (mesen- teric, and retroperitoneal glands excepted).....	M	1				1										
36D. Tuberculosis of the gen- ito-urinary system.....	M	1														
37. Disseminated tuberculosis..	M	1	1													
	F	7	1	1							2	2	1			
37A. Disseminated tuberculo- sis, acute.....	M	3	2	1												
	F	3	2	1												
37B. Disseminated tuberculo- sis, chronic or unstated....	M	5	1	1							1	1	1			
	F	3	2	1												
38. Syphilis.....	M	2									1	1				
	F	27	6	1	2	3					2	11				2
40. Gonococcus infection.....	M	11	5								1	4				1
	F	2	1								1					
41. Purulent infection, septi- caemia.....	M	6		1							5					
	F	16	4		1						4	3	3			1
	F	8	3			1					3		1			
<b>CLASS II.—GENERAL DISEASES NOT INCLUDED IN CLASS I.</b>																
<b>Total</b> .....		1,133	52	16	34	84	45			2	121	306	201			272
	M	504	24	8	9	36	20				44	161	116			86
	F	629	28	8	25	48	25			2	77	145	85			186
43-49. Cancer.....	M	352	4	5	2	26	16				27	113	96			63
	F	440	3	1	18	38	19			1	55	101	58			146
43. Cancer of the buccal cavity	M	31				4	4				5	5	5			8
	F	4				1					1	1	3			1
44. Cancer of the stomach and liver.....	M	119			1	8	5				9	40	35			21
	F	105			6	6	9				4	22	14			44
45. Cancer of the peritoneum, intestines and rectum.....	M	82	2		1	8	3				5	29	19			15
	F	80		1	5	1	4				9	19	10			31
46. Cancer of the female gen- ital organs.....	F	92			2	9					13	27	11			30
47. Cancer of the breast.....	M	1		1												
	F	77			5	14	4				11	19	9			15
48. Cancer of the skin.....	M	6									1	1	1			4
	F	6				1					1	1				3
49. Cancer of other or unspeci- fied organs.....	M	113	2	4		6	4				7	39	36			15
	F	76	3			6	2			1	17	12	13			22
49A. Cancer of the eye and ear.	F	1										1				
49B. Cancer of the circulatory system.....	M	5		1								3	1			
	F	9					1				3	1				4
49C. Cancer of the respiratory system.....	M	21			2	1					2	9	5			2
	F	12	1		1							4	2			4
49D. Cancer of the digestive system.....	M	9										8	1			
	F	22				2	1				3	3	5			8
49E. Cancer of the genito-urin- ary system.....	M	61	1	1		3	3				4	14	26			9
	F	11	1			2					2	1	2			3
49F. Cancer of the bones and joints.....	M	6		2								1	1			2
	F	10								1	4	1	1			3
49G. Cancer of other specified organs.....	M	11	1			1						5	2			2
	F	11	1			1					5	1	3			



NATIVITY, AND MONTH OF DEATH—TORONTO, 1929—Continued

NATIVITY					MONTHS											
Canada	British	Foreign		Not stated	Jan.	Feb.	Mar.	Apr.	May	June	July	Aug.	Sept.	Oct.	Nov.	Dec.
		USA	Other													
2	1						1			1					1	34
1			1		1						1					35
2	1							1				1		1		36
1												1				36B
	1												1			36C
1			1				3	1	1				1			36D
6										1				1		2 37
3											1		1			
5							1		1					1		2 37A
3								1		1			1			
1			1				2									37C
12	10	1	4		1		3	2	1	3	4	4		5	1	3 38
7	3	1					1	1	1	1	2		2		2	1
1		1								1	1					40
1	4		1			3							1			2
7	8		1		3			1	1	1	2	1	2	1	1	1 41
7	1					2		1		3				2		
636	369	35	87	6	111	94	104	89	109	65	97	93	85	84	91	111
265	186	12	37	4	44	42	42	43	56	29	42	46	35	33	44	48
371	183	23	50	2	67	52	62	46	53	36	55	47	50	51	47	63
179	140	7	25	1	32	29	31	24	36	19	29	34	25	25	36	32 43-45
249	135	18	37	1	47	33	44	34	31	24	41	37	35	35	35	44
22	9				3	4	2	2	4	3	1	5	3		3	1 43
2	2				1							2			1	
62	43	2	12		8	15	9	10	10	9	10	12	6	9	13	8 44
55	37	2	11		10	9	9	7	11	5	9	10	9	5	8	13
38	40	22		9	1	8	8	1	3	2	7	6	6	8	5	9 15
38	29	4	9		8	6	7	7	4	4	9	4	7	9	7	8
50	33	6	3		7	3	14	4	3	8	9	8	9	6	7	14 46
	1															47
52	18	3	3	1	11	10	6	7	4		6	8	6	6	7	6
5	1				2							2				2 48
4	2				1			2	1				2			
52	46	3	11	1	10	9	11	4	9	5	9	11	8	15	12	49
48	14	3	11		9	5	8	7	8	7	8	5	2	9	5	3
1											1					49A
1	3		1			1	1	1	1				1	1		49B
6	1	1	1		1			3	1			3			1	
6	9	1	4	1	2		3		2		1	3	1	3	4	2 49C
9	1	1	1		1	1	2			2	2			4		
3	6				2		1	1				1			1	1 49D
14	5		3		2	1	2		2	5	2	2	1	2	1	1
33	24	1	3		4	7	4	2	7	3	6	6	7	2	8	5 49E
6	3		2		2	1	3	2				1		2		
4	1		1		1									1	1	3 49F
4	3		3		2	1	1			1		1		2	1	1
5	3	1	2		1	1	2			2		1	1	1	1	1 49G
8	1	1	1		1	1			2	1	1	2			2	1



TABLE 39—CAUSES OF DEATH FOR EACH SEX BY CONJUGAL CONDITION,

CAUSES OF DEATH	Sex	Total	CONJUGAL CONDITION										Wid- owed	Not stat- ed				
			Single					Married										
			Un- der 15	15-24	25-44	45-64	65 and over	Age not stat- ed	15-24	25-44	45-64	65 and over			Age not stat- ed			
50. Benign tumours and tumours not returned as malignant (tumours of female genital organs excepted).....	M	1															1	
	F	6			1	1					1							3
51. Acute rheumatic fever.....	M	11	3	3							2							1
	F	21	11	1	1					1	4	2	1					
52. Chronic rheumatism, osteoarthritis, gout.....	F	2										1						1
54. Pellagra.....	M	2			1						1							
	F	2									1	1						
56. Rickets.....	M	4	4															
	F	3	3															
57. Diabetes mellitus.....	M	48	2		1	3	3				4	17	10					8
	F	45	2	1		3	2				1	7	12					17
58. Anaemia, chlorosis.....	M	19	1				1					9	4					4
	F	29	1	1	2	1	4				2	7	5					6
58A. Pernicious anaemia.....	M	18	1				1					8	4					4
	F	28	1	1	2	1	3				2	7	5					6
58B. Other anaemias and chlorosis.....	M	1									1							
	F	1					1											
59. Diseases of the pituitary gland.....	M	1																
60. Diseases of the thyroid gland.....	M	18			1							5	12					
	F	53		2	2	5					9	20	5					10
60A. Exophthalmic goiter.....	M	6									2	4						
	F	26		1	1	2					3	11	3					5
60B. Other diseases of the thyroid gland.....	M	12			1						3	8						
	F	27		1	1	3					6	9	2					5
61. Diseases of the parathyroid glands.....	M	1	1															
	F	1	1															
62. Diseases of the thymus.....	M	5	1															
	F	2	5															
63. Diseases of the adrenals (Addison's disease).....	F	2										1	1					
64. Diseases of the spleen.....	M	1																1
	F	1	1															
65. Leukaemia, lymphadenoma.....	M	20	4		2	1					3	4	4					2
	F	16	4	2	1						2	3	3					1
65A. Leukaemia.....	M	15	4		2						1	3	3					2
	F	14	4	2							2	2	3					1
65B. Lymphadenoma (Hodgkin's disease).....	M	5				1						1	1					
	F	2			1						1	3	1					
66. Alcoholism.....	M	19			2	6					1	1	1					6
	F	3									1	1	1					1
66B. Acute alcoholism.....	M	13			2	5						1	1					4
	F	2									1	1	1					1
66C. Chronic alcoholism.....	M	6				1					1	2						2
	F	1																1
67. Chronic poisoning by mineral substances.....	M	1											1					
67A. Chronic lead poisoning.....	M	1											1					
69. Other general diseases.....	M	1										1	1					
	F	3									1	1	1					1
69C. Purpura haemorrhagica.....	M	1										1	1					
69D. Others under this title.....	M	1										1	1					1
	F	2										1	1					
<b>CLASS III.—DISEASES OF THE NERVOUS SYSTEM AND OF THE ORGANS OF SPECIAL SENSE.</b>																		
<b>Total</b> .....		448	70	10	25	24	24				2	34	80	67				112
	M	249	46	8	15	19	8				1	15	48	52				37
	F	199	24	2	10	5	16				1	19	32	15				75
70. Encephalitis.....	M	5	2										2	1				
	F	2			1									1				
70A. Abscess of brain.....	M	4	1										2	1				
	F	1			1													
70B. Encephalitis.....	M	1	1															
	F	1											1					

NATIVITY, AND MONTH OF DEATH—TORONTO, 1929—Continued

NATIVITY					MONTHS											
Can- ada	Brit- ish	Foreign		Not stat- ed	Jan.	Feb.	Mar.	Apr.	May	June	July	Aug.	Sept.	Oct.	Nov.	Dec.
		USA	Other													
1									1							50
3	2		1			1	1					1		2		1
7	3		1					2	3	1			2			3
15	3		3		3	2	4		4	1			1	2		4
	2						1							1		52
1	1								1				1			54
1	1								1				1			56
4								3	1							56
3						1					1					57
29	12	1	6		5	6	4	3	4	4	1		4	3	10	57
22	17	2	4		6	5	5	2	4	2	1		4	3	7	2
7	11	1			1	1	1	5	1	5	2		2	1	1	158
21	7		1		2	3	1	1	2	2	3	5	4		4	2
7	11				1	5	1	5	1	5	2	1	1		1	58A
20	7		1		2	3	1	1	2	1	3	5	4		4	2
		1											1			58B
1										1						59
1													1			60
7	7		4		1	2	3	2	2	1	1	4	1		1	60
38	10	2	3		4	6	3	5	9	6	4	1	3	5	1	6
4			2		2	1	1	1	1			1	1			60A
16	7	2	1		1	1	1	3	7	3		1	3	3		3
3	7		2		1	2	1	1	1	1	1	3			1	60B
22	3		2		3	5	2	2	2	3	4			2	1	3
1										1						61
1										1						62
5					1				2				1			1
2					1			1								1
2					1						1					63
1														1		64
1														1		64
12	7		1		1	2	2	1	4	2		4	1	1	2	65
11	3	1	1		3	2	3	2	2	2		2	1	2		1
9	5		1		1		2	1	4	2		3	1	2	1	65A
9	3	1	1		3		3	2	1			1	1			1
3	2					2						1		1	1	65B
2									1			1				1
9	4	3		3	3	2	1	3		1	3	1	1	2	1	1
	2		1		1					1		1			1	2
7	3	1	2		3	1	1	3			1			1	1	66B
	1		1		1											2
2	1	2		1		1					2	1	1	1		66C
	1										1					1
1						1										67
1						1										67A
	1								1							69
2	1					1		1					1			69C
1	1								1							69D
1	1					1							1			69D
262	148	13	24	1	47	39	47	49	43	30	28	33	43	27	33	29
141	84	7	16	1	21	21	24	28	26	17	18	21	21	18	15	19
121	64	6	8		26	18	23	21	17	13	10	12	22	9	18	10
2			1					2			2			1		70
1										1		1				70A
1	2		1					1			2			1		70A
1										1						70B
1								1								70B
1												1				70B

TABLE 39—CAUSES OF DEATH FOR EACH SEX BY CONJUGAL CONDITION,

CAUSES OF DEATH	Sex	Total	CONJUGAL CONDITION											Widowed	Not stated		
			Single						Married								
			Under 15	15-24	25-44	45-64	65 and over	Age not stated	15-24	25-44	45-64	65 and over	Age not stated				
71. Meningitis.....	M	12	9	1		1					1						
	F	7	3								2						
71A. Simple meningitis.....	M	12	9	1		1					1						
	F	6	3		1		1				1						
71B. Non-epidemic, cerebrospinal meningitis.....	F	1									1						
72. Tabes dorsalis (locomotor ataxia).....	M	2															2
	F	1															1
73. Other diseases of the spinal cord.....	M	11	1								1		3	4			2
	F	8	2			1						2					3
74. Cerebral haemorrhage, apoplexy.....	M	89	1		2	8		5			2	25	29				17
	F	91				2		10			4	18	8				49
74A. Apoplexy.....	M	14				1					1	4	5				3
	F	20				1		4			1	4	1				7
74B. Cerebral haemorrhage.....	M	66	1		2	7		3			1	20	22				10
	F	64				1		5			2	12	7				37
74C. Cerebral thrombosis and embolism.....	M	9						2				1	2				4
	F	7						1			1						5
75. Paralysis without specified cause.....	M	22			2	3					1	2	7				7
	F	17	1		2			3				1	3				7
75A. Hemiplegia.....	M	15				3						1	5				6
	F	13						3				1	3				6
75B. Others under this title.....	M	7			2						1	1	3				1
	F	4	1		2							1	2				1
76. General paralysis of the insane.....	M	11			2	1					2	3	1				2
	F	6			1			1			1	1					2
77. Other forms of mental alienation.....	M	8			2	2		1				1	2				3
	F	7			2	1						1	1				
78. Epilepsy.....	M	15	1	2		2						5	1				
	F	9		1	2	2					4	2					
79. Convulsions, (non-puerperal, 5 years or over).....	M	1	1														
	F	1	1														
80. Infantile convulsions (under 5 years of age).....	M	2	2														
	F	4	4														
81. Chorea.....	M	1	1														
	F	2	1								1	1					
82. Neuralgia and neuritis.....	M	1												1			
	F	1															
84. Other diseases of the nervous system.....	M	28	5	3	1	1		2			1	4	5				6
	F	27	3		1	1		1			4	5	3				9
85. Diseases of the eye and annexa.....	M	2	1											1			
	F	1															
86. Diseases of the ear and of the mastoid process.....	M	39	22	2	2	1					1	7	3				1
	F	15	10	1								3	1				
86A. Diseases of the ear.....	M	21	14	1				1				3	2				
	F	9	8									1					
86B. Diseases of the mastoid process.....	M	18	8	1	2						1	4	1				1
	F	6	2	1							2	1					
CLASS IV.—DISEASES OF THE CIRCULATORY SYSTEM																	
<b>Total</b> .....			1,760	23	28	24	72	112			7	74	349	402			669
	M	843	8	15	14	40	36			1	33	212	269			215	
	F	917	15	13	10	32	76			6	41	137	133			454	
87-90. Diseases of the heart.....	M	516	7	15	11	28	24			1	25	140	153			112	
	F	533	15	11	9	23	39			5	31	77	73			250	
87. Pericarditis.....	M	3	1									1					1
	F	2	2														
88. Endocarditis and myocarditis (acute).....	M	8		3	1	1						2	2				1
	F	13	2	2	1					1	2		1				2
88A. Acute endocarditis.....	M	6		2	1	1						1					1
	F	9	2	2	1					1	2		1				



NATIVITY, AND MONTH OF DEATH—TORONTO, 1929—Continued

NATIVITY					MONTHS											
Canada	British	Foreign		Not stated	Jan.	Feb.	Mar.	Apr.	May	June	July	Aug.	Sept.	Oct.	Nov.	Dec.
		USA	Other													
10	2				2	1					2	4			2	1
5	1	1			1	1		2							2	1
10	2				2	1					2	4			2	1
5		1			1			2							2	1
	1					1										71B
			2		1						1					72
		1				1										
5	4	2			2	2	2	1	1	1			1	1		73
5	2	1			1	1	2	1	1	1					1	1
45	37	1	5	1	5	5	10	7	7	5	8	8	9	9	5	11
51	38	1	1		10	10	13	8	7	4	6	2	13	3	11	4
9	4	1			1	1	5	1	1	1	1	1	2	2	2	1
10	9				2	4	1	2	3	1			4		2	1
30	30		5	1	5	4	5	4	6	4	4	7	7	7	2	11
39	24	1			6	5	11	6	3	3	6	2	9	3	7	3
6	3							2	1		3			2	1	74C
2	5				2	1	1		1					2	2	
8	11	1	2		3	1	2	5	4	1	2		2	1		1
13	3	1			4	1	2	1	3		1	2	1		1	1
5	9		1		2	1	1	3	3		2	2	2			1
9	3	1			3	1	1	1	2		1	2	1			1
3	2	1	1		1	1	1	2	1	1				1		75B
4					1		1		1						1	
5	3	1	2			1	2		2			3	1			2
4	1		1						1	2	1			1		
2	4	1	1			1	1	3	1		1	1				77
5	1	1					3	1				1				2
11	3		1		2	1		2		3			3	2	1	1
5	3	1			1			2	1	1		2	1	1		78
1													1			79
1													1			
2								1						1		80
4						1		1					2			
1								1								81
1		1					1		1							82
16	11	1			2	1	2		4	5	1	4	1	1	5	2
13	11		3		6	2	2	2	1	2	2	2	4	3	1	84
2						1	1									85
1															1	
31	6		2		4	7	4	6	7	2		1	3	2	2	1
11	3		1		4	4	1	3	2	2				1	1	1
17	3		1		3	4	3	1	3	1		1	1	2	1	1
8	1				3	1		1	1	2				1		86A
14	3		1		1	3	1	5	4	1			2		1	86B
3	2		1		1			2	1					1	1	
913	672	58	108	9	188	122	168	147	188	137	127	126	107	141	144	165
410	343	26	61	3	86	59	69	69	83	61	74	63	56	70	68	85
503	329	32	47	6	102	63	99	78	105	76	53	63	51	71	76	80
237	213	17	48	1	56	37	43	43	56	39	40	38	30	41	37	56
297	188	14	32	2	71	28	59	48	70	34	33	34	26	44	41	45
1	1			1	1		1					1				87
2							1					1				
1	6		1		1	1		1	1		2				2	88
10	2		1		1	1	2	1	1	2	1		1		1	2
1	5				1			1			2				2	
7	1		1				2	1	1	1	1		1		1	1





NATIVITY, AND MONTH OF DEATH—TORONTO, 1929—Continued

NATIVITY				MONTHS													
Canada	British	Foreign		Not stated	Jan.	Feb.	Mar.	Apr.	May	June	July	Aug.	Sept.	Oct.	Nov.	Dec.	
		USA	Other														
3	1		1		1				1		1						88B
53	28	7	6		15	6	3	8	10	5	5	6	10	9	6	11	89
26	16	2	2		6	3	7	5	5	2	1	4		3	4	6	
182	178	10	41		39	30	39	34	45	34	33	31	20	32	29	45	90
259	170	12	29	2	64	24	49	42	64	30	31	29	25	41	36	37	
25	29		1		5	6	5	7	6	2	1	3	4	5	4	7	90A
53	35	2	1		12	3	8	6	13	6	7	6	3	8	11	8	
2	1				1		1									1	90B
1	2		1				1				2						90C
22	19		6		6	3	5	3	3	2	7	3	2	4	5	4	90D
47	18	2	2		9	2	8	9	9	6	1	6	3	11	2	3	
118	110	10	31		24	15	26	20	29	27	24	22	14	20	19	29	90E
134	95	7	24	2	34	16	28	25	38	14	20	14	15	18	18	22	
14	17		3		3	4	2	4	6	3	1	3		3	1	4	90F
25	20	1	1		9	3	4	2	4	4	1	3	4	4	5	4	
158	123	8	11	1	28	19	24	25	21	20	31	25	26	26	30	26	91
194	134	18	14	4	30	31	39	28	35	40	19	28	22	25	34	33	
4	4		3		1	1	2	2	1					1	2	1	91A
2	2						1				1				2		
153	118	8	8	1	27	18	21	23	20	20	31	25	26	24	28	25	91B
189	132	18	14	4	30	31	39	27	35	38	18	27	22	25	32	33	
1	1						1								1		91C
3									2			1					
10	3	1	2	1		2	1		5	1	2			3	1	2	92
7	4		1			2	1	2		1	1	1	1	1		2	
3	3				2				1	1	1					1	93
3	3				1	2				1			1				
1							1										94
2													1	1			
	1						1										95
1					1												96
365	167	15	32		109	51	79	42	67	29	25	23	22	38	38	56	
203	85	7	20		62	33	38	25	37	14	15	10	11	20	23	27	
162	82	8	12		47	18	41	17	30	15	10	13	11	18	15	29	
4			1		1			1		1	1					1	97
3	1				2						1						98
3			1		3		1										98B
2					2												98C
1					1												
			1				1										98D
5	1					2		1				1				2	99
1			2		2				1								
2							1										99A
1					1												
2	1					2						1					99B
			2		1				1								
1																	99D
73	20	3	6		26	7	14	8	9	6	5	6	2	9	5	5	100
70	26	6	3		24	8	15	10	10	3	5	6	6	8	7	3	
73	20	3	6		26	7	14	8	9	6	5	6	2	9	5	5	100A
70	26	6	3		24	8	15	10	10	3	5	6	6	8	7	3	
99	47	3	10		25	17	19	11	25	6	6	2	8	8	13	19	101
68	47	2	6		18	10	19	6	13	10	4	4	3	8	7	21	
69	35	2	6		17	14	10	7	22	6	4	1	2	6	9	14	101A
46	31		3		8	6	12	3	9	8	4	3	1	6	5	15	
30	12	1	4		8	3	9	4	3		2	1	6	2	4	5	101B
22	16	2	3		10	4	7	3	4	2		1	2	2	2	6	





NATIVITY, AND MONTH OF DEATH—TORONTO, 1929—Continued

NATIVITY					MONTHS												
Canada	British	Foreign		Not stated	Jan.	Feb.	Mar.	Apr.	May	June	July	Aug.	Sept.	Oct.	Nov.	Dec.	
		USA	Other														
12	6	1	1		4	5	2		2	1	1		1	1	2	1	102
11	4				1		1	1	4	1		3	2	1		1	102
4	4					2	1	2	1					1	1		103
5							2		1	1					1		103
1	1				1			1									104
	4				2			1			1						105
3	1								1							3	105
2	2		1				1				1	1		1	1		107
1	3		1				4							1			107
1	1							1				1					107A
1	1		1								1			1	1		107C
1	3		1					4						1			107C
440	159	6	24	2	40	45	54	61	41	40	53	60	85	64	40	48	
258	92	4	16	2	22	26	34	31	26	21	32	35	52	39	26	28	
182	67	2	8		18	19	20	30	15	19	21	25	33	25	14	20	
9	2	1	2		1	1	1	1	1	1	1	2	1	1	3	1	168
1	1							1	1								
28	4				2		7	4	4	1	5	1	1	1	4	2	109
26	2		2		2	3	1	4	3	5	2	2	3	1	1	3	109
1											1						109A
27	4				2		7	4	4	1	4	1	1	1	4	2	109B
25	2		2		2	3	1	4	3	5	2	2	2	1	1	3	109B
18	22		4		3	6	3	4	3	7	3	1	4	3	5	2	111
2	10		1		1		1	4	1	1	1		1	2		2	111
10	13		2		2	4	3	3	2	2	2		1	3	2	1	111A
2	7						1	2	1	1	1		1	1	1	1	111
8	9		2		1	2		1	1	5	1	1	3		3	1	111B
	3		1					2						1		1	111B
4	1				1						2		1			1	112
8					1	1		1		1		2				2	112
92	3			1	3	1	1	4	7	5	6	14	32	14	5	4	113
63	1				2	1	2	6	3	1	6	13	15	12	2	1	113
9	6				2		1		1		1	3	2	3		2	114
5	1				3	1						2	2	2		2	114
44	17	3	5		3	8	8	9	4	2	6	3	5	9	5	7	117
28	9		2		4	1	5	4	1	5	4	4	2	2	3	4	117
27	19				2	5	5	4	1	2	4	7	4	6	2	4	118
21	12	1	1		3	4	2	4	1	1	1	2	5	4	4	4	118
10	9				1	4	2	1	1	1	2	3		2	1	1	118A
9	4	1			2	2	1	2	1	1		1		2	3	1	118
17	10				1	1	3	3		1	2	4	4	4	1	3	118B
12	8		1		1	2	1	2	1		1	1	5	2	1	4	118B
5	6		1		2		5	1	1		1	2					119
1	7				1	2	2			1		1				1	119
	1									1							120
	2									1							120
7	3									1				1			122
1	3		2	1	1	1	1		2	1	1		1	1	2	2	122
4	2		1			1			2		1						122A
3	2			1	1				1	1				1		1	122B
1	2		2				1		1	1					2		122B
1	1		1			1		2			1						123
6	2	1			1	1		1	2	3				1			123
8	5		2		1	1	2	3	2		1	1	1	1		2	124
15	12		1		1	3	5	2	2	3	2	1	3	2	3	2	124
3	1				1	2				1	1			2			125
	1				1					1	1						125



NATIVITY, AND MONTH OF DEATH—TORONTO, 1929—Continued

NATIVITY					MONTHS												
Canada	British	Foreign		Not stated	Jan.	Feb.	Mar.	Apr.	May	June	July	Aug.	Sept.	Oct.	Nov.	Dec.	
		USA	Other														
35	1				1	1	1		1			1			1	1	126
231	151	14	30	2	37	29	53	38	35	31	20	39	29	46	35	36	
112 119	82 69	10 4	14 16	2	25 12	12 17	27 26	18 20	17 18	13 18	10 10	19 20	14 15	27 19	23 12	13 23	
8 9	2 4		1		1		2	2 3		2 3	1			1	2		128 3
58 69	41 34	8 4	7 8	2	13 5	6 11	16 14	9 11	7 8	3 8	5 5	15 12	9 11	11 11	12 8	13 8	129
9 20	4 5	1	1 2		2 4	1 2	1 2		2 4	4 3		1 1		1 2	2 3	2 3	131
2	2		1		1	1		1	1				1				132
2	1				1				1								133
2	2								1			1		1			134
2	1											1		1			134A
30	29	1	4		6	4	7	5	6	4	4	3	3	14	7		135
1	2				1		1	1									136
4	3							1	2	1	1			1	1		137
4	6		2		1		1	1		2	1	3		2	1		138
7	9		2		2	4	1	2		2	1	2		2		2	139
5	5		2		1	2	2	1	1	1		1		1		2	141
43	33	4	8		4	6	12	5	6	10	14	7	8	5	2	9	
4			1		1	1				2	1						143
1					1	1											143A
1			1		1												143B
2			1							2	1						143C
5	1	1	1		1	1	2				1		1				2144
5	6	1	1		1	2	1	1	1	1	3		1	1			145
1	2				1	1				1	1			1			145A
1	3		1		1				1	1	2						145B
1	1	1					1							1			145C
2					1	1		1									145D
14	11	2	2		1	1	5	1	2	4	3	5	3	1		3	146
2	5						2			1	2	1	1				147
12	8		3			1	2	3	2	2	4	1	3	1	1	3	148
1	2								1					1	1		149
21	13	1	2		2	5	8	2	4	2	3	3	2	2	2	2	
9 12	9 4	1	2		1 1	2 3	4 4	2 4	3 1	1 1	2 1	1 2	1 1	1 1	1 2	1 1	1 1





NATIVITY, AND MONTH OF DEATH—TORONTO, 1929—Continued

NATIVITY					MONTHS												
Canada	British	Foreign		Not stated	Jan.	Feb.	Mar.	Apr.	May	June	July	Aug.	Sept.	Oct.	Nov.	Dec.	
		USA	Other														
2	4						1	1	2					1		1	151
3	3		2				1		1					1		2	1
2	2					1		1						1			152
1	3	1			1	1	1			1	1						153
4	1				1	2	1			1							154
3							2		1				1				
18	8		1		4	1	2	4	3		1	2	1	2	6	1	
12	4		1		3	1	2	1	1					2	6	1	
6	4				1			3	2		1	2	1				
10	4		1		3	1	2	1	1					2	5		155
4	2				1			1	2				2				
2								2							1	1	156
1	2												1				
											1						158
113					7	4	11	4	19	12	11	5	8	13	8	11	
64					4	2	4	1	9	8	3	3	7	11	4	8	
49					3	2	7	3	10	4	8	2	1	2	4	3	
64					4	2	4	1	9	8	3	3	7	11	4	8	159
49					3	2	7	3	10	4	8	2	1	2	4	3	
9					1	1		1	1	2	1	1		1	1		159A
3																	
22					1	1	1		4	3	1		2	2	1	6	159B
22					1		5	1	3	2	3		1	1	2	2	
33					2		3		4	3	1	2	5	8	2	2	159C
24					2	1	2	1	6	2	5	1		1	2	1	
462			1	2	47	34	40	35	44	50	28	29	49	36	34	39	
281			1	1	27	18	27	23	25	28	21	20	30	19	20	25	
181				1	20	16	13	12	19	22	7	9	19	17	14	14	
30					2	1	5	1	4	2	3	2	3	3	2	2	160
11					2	1	1			1			2	2	2		
222			1		23	16	18	20	20	22	15	16	21	16	17	19	161
156				1	17	14	12	11	17	19	5	7	16	14	11	14	
178			1		18	13	16	15	17	19	12	12	16	14	15	12	161A
133				1	14	11	11	10	13	17	4	7	13	12	10	12	
44					5	3	2	5	3	3	3	4	5	2	7	7	161B
23					3	3			3	3	1		3	2	2	2	
28			1		2	1	4	2	1	4	2	2	6		1	4	162
14					1	1		1	2	2	2	2	1	1			
28				1	2	1	4	2	1	4	2	2	6		1	4	162A
14					1	1		1	2	2	2	2	1	1			
1											1						163









NATIVITY, AND MONTH OF DEATH—TORONTO, 1929—Continued

NATIVITY					MONTHS												
Can- ada	Brit- ish	Foreign		Not stat- ed	Jan.	Feb.	Mar.	Apr.	May	June	July	Aug.	Sept.	Oct.	Nov.	Dec.	
		USA	Other														
7	2		1				1		2	1	3	1		1	1		188B
2	2		2		4	1					1						
46	18	2	7		5	4	2	6	6	12	10	3	9	8	5	3	188C
25	6	1	1	1	1	1	4	3	4		4	3	1	8	5		
1			1									1					188D
1			1						1						1		188E
2	5		1			1	1			3	1	1				1	188F
		1												1			189
				1					1								192
1												1					194
2										2							
1	1		1										1		1	1	196
1												1					
8			1	4		2	2	1	2		1	2	1			2	197-
3	1			4	1	1		1			2		2	1		1	199
1													1				
1			1			1											198
7	1			4	1	1	2	11	2		1	2	1				199
2				4		1		1			2		1		1		
							1										201
	1						1										
	1						1										
5			1	1			2		1		1	1		1	1		202
7							1	1				1	1	1		2	
4	4				2			1	1		1			1	1	1	
1	2							1	1		1						
3	2				2									1	1	1	
1	2							1	1		1						205
3	2				2									1	1	1	
	1							1	1								205B
1	1							1			1						205C
3	2				2									1	1	1	



TABLE 40—CAUSES OF DEATH FOR EACH SEX BY CONJUGAL CONDITION,

CAUSES OF DEATH	Sex	Total	CONJUGAL CONDITION											Wid-owed	Not stat-ed
			Single					Married							
			Un-der 15	15-24	25-44	45-64	65 and over	Age not stat-ed	15-24	25-44	45-64	65 and over	Age not stat-ed		
<b>DEATHS—ALL CAUSES, Total.</b>		<b>1,612</b>	<b>336</b>	<b>47</b>	<b>50</b>	<b>50</b>	<b>79</b>		<b>12</b>	<b>164</b>	<b>291</b>	<b>228</b>		<b>355</b>	
	M	815	189	22	27	25	34		4	80	164	150		120	
	F	797	147	25	23	25	45		8	84	127	78		235	
<b>CLASS I.—EPIDEMIC, ENDEMIC AND INFECTIOUS DISEASES.</b>															
<b>Total.....</b>		<b>179</b>	<b>48</b>	<b>11</b>	<b>15</b>	<b>4</b>	<b>5</b>		<b>5</b>	<b>27</b>	<b>28</b>	<b>10</b>		<b>26</b>	
	M	87	25	3	6	4	1		2	16	15	7		8	
	F	92	23	8	9		4		3	11	13	3		18	
1. Typhoid and paratyphoid fever.....	M	1								1					
1A. Typhoid fever.....	M	1								1					
7. Measles.....	M	1	1												
8. Scarlet fever.....	M	2	2												
9. Whooping cough.....	M	5	5												
	F	4	4												
10. Diphtheria.....	M	2	2												
	F	2	2												
11. Influenza.....	M	38	5	1	1	3			1	9	7	6		5	
	F	43	4	2	4		2		1	7	6	2		15	
11A. Influenza, sole cause.....	F	1	1												
11B. Influenza, with phthisis.....	M	2			1					1					
11C. Influenza, with bronchitis.....	M	1			1										
	F	1												1	
11D. Influenza, with pneumonia.....	M	26	4			2				6	6	3		5	
	F	28	3		2		2			4	5	2		10	
11E. Influenza, with other respiratory diseases.....	F	1								1					
11F. Influenza, with diseases and accidents of pregnancy and parturition.....	F	1			1										
11G. Influenza, with other causes.....	F	1													
16. Dysentery.....	M	9	1	1					1	2	1	3			
	F	11		2	1				1	2	1			4	
21. Erysipelas.....	M	1	1												
	F	4	1				1				1			1	
24. Meningococcus meningitis.....	M	6	3								2			1	
	F	2		2										1	
25. Other epidemic and endemic diseases.....	M	1													
	F	2	2												
25c. Others under this title.....	M	1	1												
	F	2	2												
29. Tetanus.....	M	1	1												
	F	1												1	
31-37. Tuberculosis.....	M	20	3		3	1			1	4	6	1		1	
	F	23	7	2	4		2		1	2	4			1	
31. Tuberculosis of the respiratory system.....	M	14	1		2	1			1	3	4	1		1	
	F	14		1	4		2		1	2	3			1	
32. Tuberculosis of the meninges and central nervous system.....	M	2	2												
	F	6	6												
33. Tuberculosis of the intestines and peritoneum.....	M	1			1						1				
	F	1													
34. Tuberculosis of the vertebral column.....	M	3								1	2				
36. Tuberculosis of other organs.....	F	1	1												
36c. Lymphatic system (mesenteric, and retroperitoneal glands excepted).....	F	1	1												
37. Disseminated tuberculosis.....	F	1		1											
37A. Disseminated tuberculosis acute.....	F	1		1											
38. Syphilis.....	M	4	1		2						1				
	F	2	1							1					
41. Purulent infection, septicaemia.....	M	5	2							2				1	
	F	8		4	1					1	1	1			

NATIVITY, AND MONTH OF DEATH—HAMILTON, 1929

NATIVITY					MONTHS											
Can-ada	Brit-ish	Foreign		Not stat-ed	Jan.	Feb.	Mar.	Apr.	May	June	July	Aug.	Sept.	Oct.	Nov.	Dec.
		USA	Other													
996	466	47	96	7	187	129	134	152	140	117	114	119	125	123	119	153
499	225	23	63	5	95	65	60	71	75	58	60	58	64	61	67	81
497	241	24	33	2	92	64	74	81	65	59	54	61	61	62	52	72
127	38	5	9		46	22	19	17	13	9	9	13	8	4	5	14
60	18	1	8		23	10	10	6	8	4	5	6	1	3	1	10
67	20	4	1		23	12	9	11	5	5	4	7	7	1	4	4
1								1								1
1								1								1A
2								1				1				7
5												3				8
4								1		1		2				9
2					1				1							10
2					1											
26	10		2		17	4	6	2	2	1					1	5
30	9	4			21	5	6	5	2		1	1				2
1																11A
2					1	1										11B
1																11C
15	9		2		14	1	4	1	1	1					1	3
19	6	3			16	3	3	3	1		1					1
1					1											11E
1								1								
8	1				2	2	2	1	1							1
8	2	1			2	2	2	2	1			1				11G
1					3	1			1				1			
4						2		1			1					16
4						2		1								21
4	2					1	1					2		2		
1	1				1											124
1	1									1						
2									2							25
1						1										25C
2									2							
1						1										29
1		1										1				
9	6		5		2	3	1	1		1	1	4	1	3		3
17	5		1		3	3	2	4	3	2		3	3	1	1	1
8	2		4		1	3	1	1		1	1	4		1		1
9	4		1			2	2	2	1	1		3	2		1	31
1	1													1		32
6						1		2	1				1	1		
			1										1			33
	1															1
	3				1									1		34
1										1						36
1										1						36C
1									1							37
1								1	1							37A
3		1					1	1	1			1				38
2								1							1	
4	1					1	1		2	1						41
6	2				1					1		1	2			1

TABLE 40—CAUSES OF DEATH FOR EACH SEX BY CONJUGAL CONDITION,

CAUSES OF DEATH	Sex	Total	CONJUGAL CONDITION											
			Single					Married					Wid-owed	Not stat-ed
			Under 15	15-24	25-44	45-64	65 and over	Age not stat-ed	15-24	25-44	45-64	65 and over		
CLASS II.—GENERAL DISEASES NOT INCLUDED IN CLASS I.														
<b>Total</b> .....		236	14	3	4	19	15		22	57	40		62	
	M	103	9	2	1	7	8		10	25	26		15	
	F	133	5	1	3	12	7		12	32	14		47	
43-49. Cancer.....	M	63	1		1	3	6		5	17	17		13	
	F	94			2	12	7		9	21	8		35	
43. Cancer of the buccal cavity	M	6								1	5			
	F	2				1							1	
44. Cancer of the stomach and liver.....	M	22	1			1	2		1	8	4		5	
	F	21					3		1	4	1		12	
45. Cancer of the peritoneum, intestines and rectum.....	M	13			1	1	2		1	4	2		2	
	F	22				1	2		1	5	3		10	
46. Cancer of the female genital organs.....	F	19			1	5			2	7	1		3	
47. Cancer of the breast.....	M	1							1					
	F	14				2	1		3	4	1		3	
48. Cancer of the skin.....	M	2				1					1			
	F	2									1		1	
49. Cancer of other or unspecified organs.....	M	19					2		2	4	5		6	
	F	14			1	3	1		2	1	1		5	
49A. Cancer of the eye and ear	F	1											1	
49B. Cancer of the circulatory system.....	M	1											1	
49C. Cancer of the respiratory system.....	M	4					1			1			2	
	F	3				1			2					
49D. Cancer of the digestive system.....	M	2					1			1				
	F	3				1							2	
49E. Cancer of the genito-urinary system.....	M	10							1	2	4		3	
	F	3			1								2	
49F. Cancer of the bones and joints.....	M	1									1			
49G. Cancer of other specified organs.....	M	1							1					
	F	4				1	1			1	1			
50. Benign tumours and tumours not returned as malignant (tumours of female genital organs excepted).....	M	2							1		1			
	F	2								1	1			
51. Acute rheumatic fever.....	M	4	2							2				
	F	1									1			
54. Pellagra.....	M	11				2	1		1	3	2		2	
	F	13	1	1						3	3		5	
57. Diabetes mellitus.....	M	4		1						1	2			
	F	4							1	1	1		1	
58. Anaemia, chlorosis.....	M	4								1	1			
	F	4							1	1	1		1	
58A. Pernicious anaemia.....	M	4		1						1	2			
	F	4							1	1	1		1	
60. Diseases of the thyroid gland.....	M	3		1					1		1			
	F	13							2	4	1		6	
60A. Exophthalmic goiter.....	M	3		1					1		1			
	F	9							2	2	1		4	
60B. Other diseases of the thyroid gland.....	F	4								2			2	
61. Diseases of the parathyroid glands.....	M	1	1											
	F	5	5											
62. Diseases of the thymus.....	M	1	1											
	F	4	2								2			
63. Leukaemia, lymphadenoma	M	2	1		1									
	F	2	1								1			
65A. Leukaemia.....	M	2	1		1									
	F	2	1											
65B. Lymphadenoma (Hodgkin's disease).....	M	2	1								1			
	F	6				2	1		2	1				
66. Alcoholism.....	M	1								1				
	F	6				2	1		2	1				
66B. Acute alcoholism.....	M	6								1				
	F	1								1				







NATIVITY, AND MONTH OF DEATH—HAMILTON, 1929—Continued

NATIVITY					MONTHS												
Can-ada	Brit-ish	Foreign		Not stat-ed	Jan.	Feb.	Mar.	Apr.	May	June	July	Aug.	Sept.	Oct.	Nov.	Dec.	
		USA	Other														
	1															1	67
	1															1	67B
1																1	69
1																1	69C
54	32	6	4		5	11	4	13	9	14	8	9	4	3	5	11	
25	11	2	1		2	4	2	5	3	7	1	4	2	1	3	5	
29	21	4	3		3	7	2	8	6	7	7	5	2	2	2	6	
	2									1							170
2	1										1	1					170A
	1									1							170B
2											1	1					71
4	1				1	1		2	1		1				1		
2						1			1								
4	1				1			2			1				1		71A
		1															172
4	1				1			1		2							173
	2											1					174
14	6	1			1	2	2	2	2	3	3	3	1	1	2	2	74
15	15	2	3		1	6	1	4	5	5	5	2	2	1	1	2	74A
5	1	1			1	1	1		1	2			1				74B
5	1	1			1			1	2	1							74C
8	5				1	1	2	1	1			3		1	2	2	74D
10	15	1	3		6	1	3	3	3	4	5	2	2	1	1	1	74E
1										1							74F
1								1									75
1												1					75A
1								1				1					75B
1										1							76
1					1												77
1	1					1		1									78
1	1																79
1	1																80
	1									1							81
	1																82
1	1																83
4	1	1				1		1		2			1		1	1	84
1			1														85
1	1							1			1	1					86
1	1						1	1									86A
1			1								1	1					86B
1								1									87
188	135	7	29	1	53	26	23	33	24	25	31	23	17	31	33	41	
91	72	3	16	1	25	14	11	17	15	14	18	14	9	11	17	18	
97	63	4	13		28	12	12	16	9	11	13	9	8	20	16	23	
53	46	2	13		16	9	3	8	10	10	15	11	6	6	7	13	87-90
65	39	4	11		18	10	7	9	4	7	8	5	6	14	11	20	
1																	188
1	1													1			189



TABLE 40—CAUSES OF DEATH FOR EACH SEX BY CONJUGAL CONDITION,

CAUSES OF DEATH	Sex	Total	CONJUGAL CONDITION										Wid-owed	Not stated			
			Single					Married									
			Un-der 15	15-24	25-44	45-64	65 and over	Age not stat-ed	15-24	25-44	45-64	65 and over			Age not stat-ed		
88A. Acute endocarditis.....	F	1		1													
88B. Acute myocarditis.....	M	1					1										
	F	1															1
89. Angina pectoris.....	M	14					1			1	3		4				5
	F	9					1						1				6
90. Other diseases of the heart.....	M	99	1	3	6	2	3			5	28		24				27
	F	108		1		3	8			1	9	17	19				49
90A. Valvular disease.....	M	12			1						1	3	2				5
	F	12				1					1	2	2				6
90D. Chronic endocarditis.....	M	11	1	1							1	4	3				1
	F	14					1			3	5	1					3
90E. Chronic myocarditis.....	M	63		2	2	2	3			2	19		17				16
	F	65		1		2	5			1	2	8	13				33
90F. Others under this title.....	M	13			3						1	2	2				5
	F	17					2			3	2	3					7
91. Diseases of the arteries.....	M	64					4			1	11		32				16
	F	52					6			1	7		8				30
91A. Aneurysm.....	M	3								1			2				
91B. Arteriosclerosis.....	M	60					4				10		30				16
	F	52					6			1	7		8				30
91C. Other diseases of the ar-teries.....	M	1										1					
92. Embolism and thrombosis (not cerebral).....	M	5					1				3						1
	F	2								1	1						
93. Diseases of the veins (vari-ces, haemorrhoids, phle-bitic, etc).....	F	3								2			1				
96. Other diseases of the circu-latory svstem.....	F	1										1					
<b>CLASS V.—DISEASES OF THE RESPIRATORY SYSTEM</b>																	
<b>Total.....</b>			162	45	2	2	8	10		1	25	23	19				27
	M	85	26		1	3	1			15	16	13					10
	F	77	19	2	1	5	9		1	10	7	6					17
98. Diseases of the larynx.....	F	1		1													
98D. Other diseases of the larynx.....	F	1		1													
99. Bronchitis.....	F	1			1												
99B. Bronchitis, chronic.....	F	1			1												
100. Broncho-pneumonia (inclu-ding capillary bronchitis)	M	32	17				1			3	3	4					4
	F	26	14				4			3	1						4
100A. Broncho-pneumonia.....	M	32	17				1			3	3	4					4
	F	26	14				4			3	1						4
101. Pneumonia.....	M	43	8		1	2				8	10	9					5
	F	46	5	1		5	5		1	7	5	6					11
101A. Pneumonia, lobar.....	M	37	5		1	2				7	9	8					5
	F	33	4			3	4			6	4	5					7
101B. Pneumonia, not other-wise defined.....	M	6	3							1	1	1					
	F	13	1	1		2	1		1	1	1	1					4
102. Pleurisy.....	M	2								1	1						
103. Congestion and haemorr-hagic infarct of the lung...	M	3	1							1							1
	F	2															2
105. Asthma.....	M	1										1					
106. Pulmonary emphysema.....	F	1										1					
107. Other diseases of the res-piratory system (tuber-culosis excepted).....	M	4				1				2	1						
107A. Chronic interstitial pneu-monia including occupa-tional diseases of the lungs.....	M	1										1					
107C. Others under this title.....	M	3				1				2							

NATIVITY, AND MONTH OF DEATH—HAMILTON, 1929—Continued

NATIVITY					MONTHS												
Can-ada	Brit-ish	Foreign		Not stat-ed	Jan.	Feb.	Mar.	Apr.	May	June	July	Aug.	Sept.	Oct.	Nov.	Dec.	
		USA	Other														
1	1														1		88A
1																	1 88B
7	6		1		2	1		1	2	2	2				2		2 89
6	2	1			1			2		1							5
45	40	2	12		14	8	3	7	8	8	13	11	6	6	5		10 90
58	36	3	11		17	10	7	7	4	6	8	5	6	13	11	14	3 90A
5	3		1		2		1			2	2	1	1				3 90A
5	2	1	4		1	2	1	1		1				1	2	3	3
7	3		1		1		1		1	2	2	2			1	2	1 90D
8	4		2		1	2				1	1	2	2	4	2	2	2
26	27	1	9		9	6		6	5	2	7	8	5	6	4	5	5 90E
36	22	2	5		11	6	5	5	3	4	7	3	4	7	3	7	1 90F
7	4	1	1		2	2	1	1	2	2							
9	8				4		1	1	1	1			2	1	4	2	
33	26	1	3	1	8	5	7	7	5	4	3	3	3	4	10	5	91
29	21		2		10	2	3	7	3	4	3	4	2	6	5	3	
1	1		1					1	1	1							91A
31	25	1	2	1	7	5	7	6	4	3	3	3	3	4	10	5	91B
29	21		2		10	2	3	7	3	4	3	4	2	6	5	3	
1					1												91C
5					1		1	2						1			92
1	1						1		1								
1	2						1				2						93
1									1								96
97	43	6	13	3	33	15	20	20	16	8	6	3	4	8	11	18	
49	22	4	8	2	17	9	8	7	11	4	3	2	2	5	6	11	
48	21	2	5	1	16	6	12	13	5	4	3	1	2	3	5	7	
1								1									98
1								1									98D
1											1						99
1											1						99B
18	11	2		1	10	5	2	3	3	2	1	1	1	1	1	2	100
20	5	1			4	3	6	3	1	3	1		1		2	2	
18	11	2		1	10	5	2	3	3	2	1	1	1	1	1	2	100A
20	5	1			4	3	6	3	1	3	1		1		2	2	
26	9	2	5	1	5	3	6	3	6	1				4	5	9	101
26	14	1	4	1	11	3	5	8	4	1	1	1	1	3	3	5	
21	9	1	5	1	4	2	5	3	3	1			1	4	5	9	101A
20	10	1	2		7	3	3	7	3			1	1	2	2	4	
5		1			1	1	1		3								101B
6	4		2	1	4		2	1	1	1	1			1	1	1	
2								1	1								102
2	1				1						2						103
1	1				1			1									
1								1	1								105
			1					1									106
	1		3		1	1				1			1				107
	1									1							107A
			3		1	1						1					107C

TABLE 40—CAUSES OF DEATH FOR EACH SEX BY CONJUGAL CONDITION,

CAUSES OF DEATH	Sex	Total	CONJUGAL CONDITION											Wid-owed	Not stat-ed	
			Single						Married							
			Un-der 15	15-24	25-44	45-64	65 and over	Age not stat-ed	15-24	25-44	45-64	65 and over	Age not stat-ed			
<b>CLASS VI.—DISEASES OF THE DIGESTIVE SYSTEM</b>																
<b>Total</b> .....		174	83	4	2	4	3	.....	1	10	36	14	.....	17	.....	
	M	91	43	2	1	3	1	.....		6	21	7	.....	7	.....	
	F	83	40	2	1	1	2	.....	1	4	15	7	.....	10	.....	
109. Diseases of the pharynx and tonsils (including adenoïd vegetations).....	M	4	4												1	
	F	3	2													
109B. Pharynx and tonsils.....	M	4	4													
	F	3	2													
111. Ulcer of the stomach and duodenum.....	M	8				1					5	1			1	
	F	4				1	1				2					
111A. Ulcer of the stomach.....	M	1													1	
	F	2									2					
111B. Ulcer of the duodenum.....	M	7				1					5	1				
	F	2				1	1									
112. Other diseases of the stomach (cancer excepted).....	M	4	2							1		1				
	F	2									1	1				
113. Diarrhoea and enteritis (under 2 years of age).....	M	34	34													
	F	32	32													
114. Diarrhoea and enteritis (2 years or over).....	M	2									2				1	
	F	2	1													
117. Appendicitis and typhlitis.....	M	9		1		1					5	1			1	
	F	9	3	2		1					2				1	
118. Hernia, intestinal obstruction.....	M	10	1							3	3	2			1	
	F	7	1							2		1			3	
118A. Hernia.....	M	2									1	1				
	F	2													2	
118B. Intestinal obstruction.....	M	8	1							3	2	1			1	
	F	5	1							2		1			1	
119. Other diseases of the intestines.....	M	1													1	
122. Cirrhosis of the liver.....	M	5				1					2				2	
	F	1									1					
122B. Not specified as alcoholic.....	M	5				1									2	
	F	1									1					
123. Biliary calculi.....	M	1									2				1	
	F	3									1				2	
124. Other diseases of the liver.....	M	8		1		1				2	5	2			1	
	F	5								1	2	1			1	
125. Diseases of the pancreas.....	M	9					1		1		3	2			2	
	F	2									1	1			1	
126. Peritonitis without specified cause.....	M	4	1				1				1				1	
	F	4	1							2					1	
<b>CLASS VII.—NON-VENEREAL DISEASES OF THE GENITO-URINARY SYSTEM AND ANNEXA</b>																
<b>Total</b> .....		115	2	2	5	5	7	.....		10	24	28	.....	32	.....	
	M	54			2	2	6	.....		4	8	18	.....	14	.....	
	F	61	2	2	3	3	1	.....		6	16	10	.....	18	.....	
128. Acute nephritis (including unspecified, under 10 years of age).....	M	3			1		1				1				1	
	F	1														
129. Chronic nephritis (Bright's disease).....	M	40			1	2	4			3	7	13			10	
	F	33			1		1			2	7	9			13	
131. Other diseases of the kidneys and annexa.....	M	2								1		1				
	F	8	2	1	1						1	1			2	
132. Calculi of the urinary passages.....	F	2					1			1						
133. Diseases of the bladder.....	M	1										1				
	F	1									1					
135. Diseases of the prostate.....	M	8					1					3			4	



NATIVITY, AND MONTH OF DEATH—HAMILTON, 1929—Continued

NATIVITY					MONTHS												
Can-ada	Brit-ish	Foreign		Not stat-ed	Jan.	Feb.	Mar.	Apr.	May	June	July	Aug.	Sept.	Oct.	Nov.	Dec.	
		USA	Other														
126	38	5	4	1	8	10	13	9	12	11	17	20	31	20	12	11	
67	16	3	4	1	6	5	6	4	7	6	9	10	16	9	7	6	
59	22	2			2	5	7	5	5	5	8	10	15	11	5	5	
3	1						1		1		1	1					109
2	1						2	1									
3	1						1		1		1	1					109B
2	1						2	1									
4	3		1					1	1	1	3			1			111
4						1				1	1		1				111A
2	1								1	1			1				
4	2		1					1		1	3			1			111B
2							1				1						
3			1			1							1	1			112
	2							1							1		
33				1	1	1			2	2	1	7	10	5	3	1	113
32					1				2			9	10	8	1	1	
1	1				1										1		114
1	1										1						1
6	3	1	1		2		1				3		1			2	117
5	1				1	2		1		1	2		1	1			
8	1	1			1	1		2	1			2	2		1		118
3	4					2		1		2		1	1	1			118A
2												1	1				
1	1							1		1				1			
6	1	1			1	1		2	1	1	1	1	1	1			118B
2	3					2			2		2		1				
1					1												119
1	4				1						1		1	1	1		122
	1					1											
1	4				1						1		1	1	1		122B
	1					1											
1	2						1			1				1			123
5	2	1						1	2	2	2			1	1	1	1
4	1	1						2	1	1	1			1		1	124
4	5						2			1	1		2		1	2	125
	2				1			1					1				
	2							1									
2	1		1		2		1								1		126
3	1						1				1	1			1		
64	42	2	7		7	7	7	6	19	8	7	11	16	8	8	11	
26	22	2	4		4	2	3	3	8	3	5	5	6	5	5	5	
38	20	3			3	5	4	3	11	5	2	6	10	3	3	6	
1	2						1		1			1			1		128
1																	
17	17	2	4		4	1	3	2	5	3	4	2	6	4	4	2	129
18	14		1		1	3	2	2	6	3	2	2	4	2	1	5	
1	1							1			1						131
7	1				1	1				1		1	2		2		
1			1					1									132
1												1					133
1													1				
6	2					1			2			1		1		3	135



NATIVITY, AND MONTH OF DEATH—HAMILTON, 1929—Continued

NATIVITY					MONTHS												
Canada	British	Foreign		Not stated	Jan.	Feb.	Mar.	Apr.	May	June	July	Aug.	Sept.	Oct.	Nov.	Dec.	
		USA	Other														
1					1												137
1	1		1			1							1	1			138
2	1								1	1		1					139
6	3						1		4				2	2			141
8	9	2	1		2		1	3	4	1		1		5	1	2	
2	1				1												144
2	1							1				1		1			145
								1				1					145A
4	4	1	1		1		1	1	3	1				1	1	1	145E
														1			146
1	2	1							1					2			147
1														1			148
	1							1									149
2	4		1			1	2					1	2				1
2	2					1	1					1					1
	2		1				1						2				
	1						1										151
1	1											1					153
	1						1										
1			1				1						1				154
4	1				1				1	1		1	1				
3	1				1				1	1		1	1				
1																	
2	1								1	1				1			155
1													1				156
18	1	1					2	2	2	2	1		3	2	1	1	4
13	1						1	2	1	2	1		2	2			3
5		1					1	1					1		1	1	1
13	1						1	2	1	2	1		2	2			3
5							1	1					1				1
2		1					1	2	1	2	1		2	2			3
			1				1						1		1	1	1
									1								1





NATIVITY, AND MONTH OF DEATH—HAMILTON, 1929—Continued

NATIVITY					MONTHS											
Canada	British	Foreign		Not stated	Jan.	Feb.	Mar.	Apr.	May	June	July	Aug.	Sept.	Oct.	Nov.	Dec.
		USA	Other													
6	1						1	1	1	1		1	2			159B
2		1				1						1				1
5						1	1					1				2
3								1						1	1	
102					8	7	9	12	11	6	7	7	9	7	11	8
61					5	4	2	8	8	4	3	3	5	5	8	6
41					3	3	7	4	3	2	4	4	4	2		
6					1					3	1		1			160
9						1		2	1	1		1	1		1	1
45					4	3	2	7	7	1	1	3	4	3	2	6
27					3	2	5	1	2	1	3	3	2	2	1	1
38					2	2	2	5	6	1	1	3	3	2	6	5
21					2	2	3	1	2	1	3	2	1	1	2	1
10					2	1		2	1				1	1	1	1
6					1		2					1	1	1		161B
7						1		1	1		1			2	1	162
5							2	1			1		1			162A
7						1		1	1		1			2	1	
7							2	1	1		1		1			
5							2	1	1		1		1			
9	6	1		1	1	2	2	1	1	1			2	2	3	2
3	1				1	1	1		1							1
6	5	1		1	1	1	2	1		1			2	2	3	1
3	1				1	1			1							1
6	5	1		1	1	1	2	1		1			2	2	3	1
60	38	4	12	1	9	4	9	9	7	10	15	8	15	12	7	10
36	32	3	11	1	8	4	6	7	5	8	8	4	12	10	5	6
24	6	1	1	1	1		3	2	2	2	7	4	3	2	2	4
5	4						1	1		1	1		3			2
2	1						1		1							1
1	1							1						1		165
1								1			1					1
1	1							1								167
2	1							1					1			1
1	1								1							1
2	1									1						1
2	1										1					170
1											1					177
5					1								1	1	2	179
3											2			1		
														1		180
														1		180B
1	1		1									1			1	181
1															1	1
		1												1		182

TABLE 40—CAUSES OF DEATH FOR EACH SEX BY CONJUGAL CONDITION,

CAUSES OF DEATH	Sex	Total	CONJUGAL CONDITION										Wid- owed	Not stat- ed		
			Single					Married								
			Un- der 15	15-24	25-44	45-64	65 and over	Age not stat- ed	15-24	25-44	45-64	65 and over			Age not stat- ed	
183. Accidental traumatism by firearms.....	M	1		1												
185. Accidental traumatism by fall.....	M	9	2	1	1						3	1			1	
	F	3													3	
186. Accidental traumatism in mines and quarries.....	M	1								1						
186B. Other mines.....	M	1								1						
187. Accidental traumatism by machines.....	M	7			1					1	4	1				
188. Accidental traumatism by other crushing (vehicles, railways, landslides, etc.)	M	33	4	5	4		1		1	7	6	3			2	
	F	14	4	2	3					2	2				1	
188A. Railroad accidents.....	M	3		1					1		1					
	F	1	1													
188B. Street car accidents.....	F	1	1													
188C. Automobile accidents.....	M	25	3	3	3		1			7	3	3			2	
	F	12	2	2	3					2	2				1	
188E. Injuries by other vehicles.....	M	1	1													
188F. Other crushing.....	M	4		1	1						2					
189. Injuries by animals (poisoning excepted).....	M	1								1						
194. Excessive heat.....	M	1														1
196. Other accidental electric shocks.....	M	2									2					
197-199. Homicides.....	M	2								2						
	F	1									1					
197. Homicide by firearms.....	M	2								2						
199. Homicide by other means.....	F	1									1					
201. Fracture (cause not specified).....	M	1										1				
	F	4					1								3	
202. Other external violence (cause specified).....	M	6			1					3	2					
	F	2								1	1					
CLASS XV.—ILL-DEFINED DISEASES																
<b>Total</b> .....		4	1				1			1		1				
	M	3					1			1		1				
	F	1	1													
205. Cause of death not specified or ill-defined.....	M	3					1			1		1				
	F	1	1													
205B. Not specified or unknown.....	F	1	1									1				
205C. Heart failure.....	M	3					1			1		1				



NATIVITY, AND MONTH OF DEATH—HAMILTON, 1929—Continued

NATIVITY					MONTHS												
Canada	British	Foreign		Not stated	Jan.	Feb.	Mar.	Apr.	May	June	July	Aug.	Sept.	Oct.	Nov.	Dec.	
		USA	Other														
1									1								183
5	1	1	2		3			1				2	1	1			185
2	1							1					1		1		186
			1											1			186B
			1											1			187
1	5		1		1	1		1				2	1				187
13	16	1	3		3	2	3	3	3	4	3	1	3	5	2	1	188
10	3	1					1	1	1	1	4	2	2			2	188A
1	1		1			1											188B
1							1				1						188C
9	14	1	1		3	1	2	1	1	3	3	1	3	5	1	1	188E
8	3	1							1	1	3	2	2			2	188C
1							1	1									188E
2	1		1				1	1		1						1	188F
	1													1			189
1										1							194
	1		1									1	1				196
1	1										2						197-199
			1				1										199
1	1										2						197-199
																	199
4	1							1		1		1	1				201
3	1		1	1		1	2		1						2		202
1	1				1										1		
2			2			1						1		1	1		
1							1					1			1		
1															1		
1			2			1						1		1			205
1															1		
1															1		
1			2			1						1		1			205c



NATIVITY, AND MONTH OF DEATH—OTTAWA, 1929

NATIVITY					MONTHS											
Can-ada	Brit-ish	Foreign		Not stat-ed	Jan.	Feb.	Mar.	Apr.	May	June	July	Aug.	Sept.	Oct.	Nov.	Dec.
		USA	Other													
1,493	196	25	51	8	195	126	159	161	164	126	113	133	152	161	148	135
766	96	10	36	7	104	62	77	81	71	62	66	71	86	85	86	64
727	100	15	15	1	91	64	82	80	93	64	47	62	66	76	62	71
221	16	1	5		49	22	18	21	20	16	10	14	15	21	17	20
119	5		4		26	10	9	11	9	6	9	7	9	14	7	11
102	11	1	1		23	12	9	10	11	10	1	7	6	7	10	9
5					1				1			1	2			1
5								1					2	2		
5					1				1			1	2	2		1A
5								1					2	2		
5					2	1	1		1							7
8			1		2	2	2		1	1					1	
3								1	1							8
1		1				2										
2					1							1				9
4					2	2										
19					1		1	2	1	2	1		1	7	2	10
7					1				1						2	3
27	1				17	3	1	2	2	2	1			2		11
19	6				14	5	1	2		2			1			
2					2											11A
1							1									
1					1											11B.
1										1						11C
11	1				9	2	1									11D
6	2				6	2										
2									1	1						11E
12					6			2	1					2		11G
10	4				7	3				1			1			
4										1						16
1	1		1			1	2				3					21
2	1								1	2						
1													2	1		22
2												2				
1														1		23
1																1
6					1	1				1		1	1			24
6								1	2	1				1		1
1									1							25
1									1							
1														1		28
1												1				29
36	2		3		3	3	4	6	3	4	4	3	3	3	2	7
34	4				4	1	5	4	4	3	3	1	2	3	4	1
27	2		3		3	2	3	4	2	3	3	2	3	3	2	5
29	3				4	1	4	4	2	2	1	1	3	3	6	31
5							1		1		1	1				32
2	1								1			1				1
1								1								33
1							1									
1								1								34
2						1										136
2							1									
2									1					1		136B
1										1						37
1									1							37A





NATIVITY, AND MONTH OF DEATH—OTTAWA, 1929—Continued

NATIVITY					MONTHS													
Canada	British	Foreign		Not stated	Jan.	Feb.	Mar.	Apr.	May	June	July	Aug.	Sept.	Oct.	Nov.	Dec.		
		USA	Other															
1																		37B
4	1					1				1			1				2	38
5									1								1	2
1							1											40
4										1				1			1	41
5								1	1				2				1	1
169	46	3	16		20	14	19	22	25	26	18	16	21	20	15	18		
71	28	2	9		10	8	5	10	9	12	8	8	14	10	7	8	9	
98	18	1	7		10	6	14	12	16	14	10	8	7	10	10	8	9	
49	18	1	7		6	6	5	7	6	8	7	3	8	7	6	6	6	43-49
61	14		7		6	5	11	4	13	12	8	3	5	7	4	4	4	
4	2					2	1							1		1		143
20	6		1		2	1		2	3	5	4	1	3	3	3			44
13	6		2		2		3	1	4	3	3	2	2	2			1	
9	4		1		1	1	3	1	1		1		2	2	1			145
21	5		1		2	1	4		5	3	3	1	1	4	2		1	1
11	1		3		1	1		3	1	3	2	1	1		1			146
8	2				1	2	2		1	3				1				47
1					1								1					
15	6	1	5		3	2	1	4	2	3	2	2	1	2	1			449
8			1		1	1	2		2			1	1		1		1	
1														1				49A
			4		1			1								1		49B
1									1									49C
1												1						49D
2	1					1						1		1				49E
7	3		1			1	1	1	2	2	2	1						3
4							1											1
1	1							1		1								49F
3							1							1			1	
1		1			1				1									49G
2	1				1			1						1				49H
3	1					1			1	1								
3	1				1					2				1				51
4					1				2							1		
2			1												1			52
6	3					1	1											
13	1				2			1	1	1	1	2	2	2	2	2	2	57
3						1								2				58
5	1	1						3	1			1				1		1
3						1								2				58A
3	1	1						3	1							1		
2													1					1
1					1													60
7	1						2		1	2		1						2
1					1													60A
4							2			1								1
3	1								1	1			1					1
4		1						1				1	1					2
1													1					60B
1													1	1				2
1													1					62z





NATIVITY, AND MONTH OF DEATH—OTTAWA, 1929—Continued

NATIVITY					MONTHS												
Can-ada	Brit-ish	Foreign		Not stat-ed	Jan.	Feb.	Mar.	Apr.	May	June	July	Aug.	Sept.	Oct.	Nov.	Dec.	
		USA	Other														
1	2							2									63
1	1		1		1				1				2				65
2					1								1				65A
1	2		1		1				1				2				65B
1					1												66
1	2												1		1		66B.
1													1				67
	1				1												67A
2													1	1			69C
2													1	1			
71	17	2	1	2	13	14	5	9	9	6	5	3	10	4	8	7	
26	5		1	2	5	8	1	2	1	3	1	1	3	1	5	3	
45	12	2			8	6	4	7	8	3	4	2	7	3	3	4	
1						1											70
1						1											70A
1																	70B
2								1			1						71
2					1								1				71A
2					1						1						71A
1					1												72
3						1				1					1		73
1													1				
13	4			2	4	4	1	1	1				2	1	2	3	74
22	8				3	5	1	2	4	2	3	1	2	3	2	2	74
3	4			2	2	2		1	1				1	1	1	1	74A
7	4				2	2			3		3	1	1	1	1	1	74A
9					2	2	1						2		1	1	74B
14	3				1	5	1	2		2				3	1	2	74B
1																	74C
1	1								1				1				
3										1						1	75
6	1	1			1	1			3	2		1					75
2										1					1		75A
5	1	1			1				3	2		1					75A
1													1				75B
1						1											75B
1							1										76
1							1										77
2								1		1					1		78
2	1								1		1					1	78
	1				1												83
1						1											84
5	1	1			2		1	1					3				84
	1		1				1							1			86
4			1			1		1	1	1					1		86A
2						1				1					1		86A
	1												1				86B
2								1	1					1			86B

TABLE 41—CAUSES OF DEATH FOR EACH SEX BY CONJUGAL CONDITION,

CAUSES OF DEATH	Sex	Total	CONJUGAL CONDITION											Wid-owed	Not stat-ed		
			Single						Married								
			Un-der 15	15-24	25-44	45-64	65 and over	Age not stat-ed	15-24	25-44	45-64	65 and over	Age not stat-ed				
<b>CLASS IV.—DISEASES OF THE CIRCULATORY SYSTEM</b>																	
<b>Total</b> .....		370	3	2	6	19	28	.....	1	17	67	91	.....	136	.....		
	M	182	1	1	4	12	8	.....		9	47	64	.....	36	.....		
	F	188	2	1	2	7	20	.....	1	8	20	27	.....	100	.....		
87-90. Diseases of the heart.....	M	131	1	1	3	10	6	.....		6	41	39	.....	24	.....		
	F	135	2	1	2	5	14	.....	1	7	18	16	.....	69	.....		
88. Endocarditis and myocar- ditis (acute).....	M	2		1				.....				1	.....		.....		
	F	3			1			.....	1				.....		.....	1	
88A. Acute endocarditis.....	M	1		1				.....					.....		.....		
	F	2			1			.....	1				.....		.....		
88B. Acute myocarditis.....	M	1						.....				1	.....		.....		
	F	1						.....					.....		.....	1	
89. Angina pectoris.....	M	25				2		.....		2	10	9	.....		.....	2	
	F	8					1	.....					.....		.....	5	
90. Other diseases of the heart	M	104	1		3	8	6	.....		4	31	29	.....		.....	22	
	F	124	2	1	1	5	13	.....		7	16	16	.....		.....	63	
90A. Valvular disease.....	M	6						.....			4	2	.....		.....		
	F	9			1		1	.....				2	.....		.....	5	
90C. Aortic insufficiency.....	M	1						.....			1		.....		.....		
	F	1						.....			2	3	.....		.....	1	
90D. Chronic endocarditis.....	M	11	1		2		1	.....		1	2	3	.....		.....	1	
	F	23	1	1		1	2	.....		2	5	3	.....		.....	8	
90E. Chronic myocarditis.....	M	72			1	7	5	.....		1	19	18	.....		.....	21	
	F	79	1			3	10	.....		2	9	9	.....		.....	45	
90F. Others under this title.....	M	14				1		.....		2	5	6	.....		.....		
	F	13				1		.....		3	2	2	.....		.....	5	
91. Diseases of the arteries.....	M	48			2		2	.....		2	5	24	.....		.....	12	
	F	51			2		5	.....			2	11	.....		.....	31	
91A. Aneurysm.....	M	1						.....			1		.....		.....		
	F	1						.....					.....		.....		
91B. Arteriosclerosis.....	M	47			2		2	.....		2	5	24	.....		.....	12	
	F	51			2		5	.....			2	11	.....		.....	31	
92. Embolism and thrombosis (not cerebral).....	M	2			1			.....			1		.....		.....		
93. Diseases of the veins (var- ices, haemorrhoids, phle- bitis, etc.).....	M	1						.....				1	.....		.....		
	F	2					1	.....		1			.....		.....		
<b>CLASS V.—DISEASES OF THE RESPIRATORY SYSTEM</b>																	
<b>Total</b> .....		144	84	1	5	1	.....		1	16	10	9	.....	17	.....		
	M	74	47		2	1	.....			7	7	7	.....	3	.....		
	F	70	37	1	3		.....		1	9	3	2	.....	14	.....		
98. Diseases of the larynx.....	F	1	1					.....					.....		.....		
98A. Laryngismus stridulus.....	F	1	1					.....					.....		.....		
99. Bronchitis.....	F	3	1					.....					.....		.....	2	
99A. Acute bronchitis.....	F	2	1					.....					.....		.....	1	
99B. Chronic bronchitis.....	F	1						.....					.....		.....	1	
100. Broncho - pneumonia (in- cluding capillary bronchi- tis).....	M	30	30					.....					.....		.....		
	F	23	22					.....				1	.....		.....		
100A. Broncho-pneumonia.....	M	29	29					.....					.....		.....		
	F	23	22					.....				1	.....		.....		
100B. Capillary bronchitis.....	M	1						.....					.....		.....		
	F	1						.....					.....		.....		
101. Pneumonia.....	M	38	15		2	1	.....			4	7	6	.....		.....	3	
	F	35	12		3		.....			8	2	1	.....		.....	9	
101A. Pneumonia, lobar.....	M	25	8		2		.....			4	7	3	.....		.....	1	
	F	26	6		3		.....			7	2	1	.....		.....	7	
101B. Not otherwise defined.....	M	13	7			1	.....					3	.....		.....	2	
	F	9	6				.....			1			.....		.....	2	
102. Pleurisy.....	M	2	2				.....						.....		.....		
	F	1		1			.....						.....		.....		
103. Congestion and haemorr- hagic infarct of the lung...	F	3						.....			1	1	.....		.....		1
105. Asthma.....	M	2						.....			1		.....		.....		
	F	3						.....	1				.....		.....		2
107. Other diseases of the re- spiratory system (tuber- culosis excepted).....	M	2						.....			2		.....		.....		
	F	1	1					.....					.....		.....		
107c. Others under this title.....	M	2						.....			2		.....		.....		
	F	1	1					.....					.....		.....		













NATIVITY, AND MONTH OF DEATH—OTTAWA, 1929—Continued

NATIVITY					MONTHS												
Can- ada	Brit- ish	Foreign		Not stat- ed	Jan.	Feb.	Mar.	Apr.	May	June	July	Aug.	Sept.	Oct.	Nov.	Dec.	
		USA	Other														
22	2	1	1	.....	1	1	1	5	3	2	1	3	2	1	5	1	135
1	.....	.....	.....	.....	.....	.....	1	.....	.....	.....	.....	.....	.....	.....	.....	.....	136
2	.....	.....	.....	.....	.....	.....	.....	1	.....	.....	.....	1	.....	.....	.....	.....	137
2	.....	.....	.....	.....	.....	.....	.....	1	.....	.....	.....	.....	.....	.....	1	.....	139
1	.....	.....	.....	.....	1	.....	.....	.....	.....	.....	.....	.....	.....	.....	.....	.....	140
4	.....	.....	.....	.....	.....	1	1	.....	.....	1	.....	.....	.....	.....	1	.....	141
21	3	1	.....	.....	3	3	2	4	.....	2	.....	2	.....	3	3	3	.....
1	.....	.....	.....	.....	.....	.....	.....	.....	.....	.....	.....	1	.....	.....	.....	.....	143
1	.....	.....	.....	.....	.....	.....	.....	.....	.....	.....	.....	1	.....	.....	.....	.....	143A
1	1	.....	.....	.....	.....	.....	.....	.....	.....	1	.....	.....	.....	.....	.....	1	144
1	1	.....	.....	.....	1	.....	.....	1	.....	.....	.....	.....	.....	.....	.....	.....	145
1	.....	.....	.....	.....	.....	.....	.....	1	.....	.....	.....	.....	.....	.....	.....	.....	145A
7	1	1	.....	.....	1	2	1	.....	.....	1	.....	.....	.....	.....	2	2	145D
.....	1	.....	.....	.....	1	.....	.....	.....	.....	.....	.....	.....	.....	.....	.....	.....	146
5	.....	.....	.....	.....	1	1	.....	.....	.....	.....	.....	.....	.....	3	.....	.....	147
5	.....	.....	.....	.....	.....	.....	1	2	.....	.....	.....	1	.....	.....	.....	1	148
1	.....	.....	.....	.....	.....	.....	.....	1	.....	.....	.....	.....	.....	.....	.....	.....	149
17	2	.....	.....	.....	2	1	1	5	1	2	1	.....	.....	1	.....	.....	5
11	1	.....	.....	.....	2	1	1	2	.....	1	.....	.....	.....	1	.....	.....	4
6	1	.....	.....	.....	.....	.....	.....	3	1	1	1	.....	.....	.....	.....	.....	1
5	.....	.....	.....	.....	1	1	1	.....	.....	.....	.....	.....	.....	1	.....	.....	151
1	1	.....	.....	.....	.....	.....	.....	2	.....	.....	.....	.....	.....	.....	.....	.....	.....
1	.....	.....	.....	.....	.....	.....	.....	1	.....	.....	.....	.....	.....	.....	.....	.....	152
6	1	.....	.....	.....	1	.....	.....	2	.....	1	.....	.....	.....	.....	.....	.....	3
1	.....	.....	.....	.....	.....	.....	.....	.....	.....	.....	.....	.....	.....	.....	.....	.....	1
3	.....	.....	.....	.....	.....	.....	.....	.....	1	1	1	.....	.....	.....	.....	.....	154
8	.....	.....	.....	.....	.....	1	.....	1	1	.....	1	.....	3	.....	1	.....	.....
3	.....	.....	.....	.....	.....	.....	.....	1	.....	.....	.....	.....	2	.....	.....	.....	.....
5	.....	.....	.....	.....	.....	1	.....	.....	1	.....	1	.....	1	.....	1	.....	.....
3	.....	.....	.....	.....	.....	.....	.....	1	.....	.....	.....	.....	2	.....	.....	.....	155
3	.....	.....	.....	.....	.....	.....	.....	.....	1	.....	1	.....	.....	.....	1	.....	.....
2	.....	.....	.....	.....	.....	1	.....	.....	.....	.....	.....	.....	1	.....	.....	.....	156
23	.....	.....	.....	.....	2	2	5	.....	2	1	.....	3	4	1	3	.....	.....
15	.....	.....	.....	.....	1	2	2	.....	1	1	.....	2	3	1	2	.....	.....
8	.....	.....	.....	.....	1	.....	3	.....	1	.....	.....	1	1	.....	1	.....	.....
15	.....	.....	.....	.....	1	2	2	.....	1	1	.....	2	3	1	2	.....	.....
8	.....	.....	.....	.....	1	.....	3	.....	1	.....	.....	1	1	.....	1	.....	.....
15	.....	.....	.....	.....	1	2	2	.....	1	1	.....	2	3	1	2	.....	.....
8	.....	.....	.....	.....	1	.....	3	.....	1	.....	.....	1	1	.....	1	.....	159







TABLE 41—CAUSES OF DEATH FOR EACH SEX BY CONJUGAL CONDITION,

CAUSES OF DEATH	Sex	Total	CONJUGAL CONDITION										Wid- owed	Not stat- ed				
			Single					Married										
			Un- der 15	15-24	25-44	45-64	65 and over	Age not stat- ed	15-24	25-44	45-64	65 and over			Age not stat- ed			
185. Accidental traumatism by fall.....	M	11	1	2		1					1			3	2		1	
	F	5					1							1			3	
187. Accidental traumatism by machines.....	M	2		1										1				
188. Accidental traumatism by other crushing (vehicles, railways, landslides, etc.)	M	29	8	4	2		1			1	1			6	4			2
	F	6	2		1									3				
188A. Railroad accidents.....	M	3		1							1			2				
188B. Street car accidents.....	M	3													2			
188C. Automobile accidents.....	M	20	7	3	2					1				3	2			2
	F	6	2		1									3				
188E. Injuries by other vehicles.	M	3	1				1							1				
189. Injuries by animals (poisoning excepted).....	M	1			1													
194. Excessive heat.....	M	1	1															
196. Other accidental electric shocks.....	M	1												1				
197-199. Homicides.....	M	2	1											1				
	F	1	1															
197. Homicide by firearms.....	M	1												1				
199. Homicide by other means.....	M	1	1															
	F	1	1															
201. Fracture (cause not specified).....	M	1																1
	F	5																3
202. Other external violence (cause specified).....	M	4	1	1	1						1							
CLASS XV.—ILL-DEFINED DISEASES																		
<b>Total</b> .....		6						1						2				3
	M	2						1										1
	F	4												2				2
205. Cause of death not specified or ill-defined.....	M	2						1										1
	F	4												2				2
205B. Not specified or unknown	M	1						1										1
205C. Heart failure.....	M	1																1
	F	4												2				2

NATIVITY, AND MONTH OF DEATH—OTTAWA, 1929—Continued

NATIVITY				MONTHS														
Can- ada	Brit- ish	Foreign		Not stat- ed	Jan.	Feb.	Mar.	Apr.	May	June	July	Aug.	Sept.	Oct.	Nov.	Dec.		
		USA	Other															
7	3			1	1		2	1	2				2	2	1			185
3	2												1	3	1			
2															1	1		187
25	3	1				1	1	2	2	3	1	2	7	7	2	1		188
5			1						2				2	1	1			
3						1							1	1				188A
3										1			1	1				188B
16	3	1				1	1	1	2	1	2	4	5	2	1			188C
5			1					2					2	1	1			
3								1	1				1					188E
1															1			189
1												1						194
1														1				196
			1	1	1								1					197-
				1											1			199
			1		1													197
				1									1					199
			1											1				
1							1											201
4	1					1			1				1		1	1		
3	1					1									2		1	102
5	1						1	1	1				2					
1	1						1		1									
4								1					2					
1	1						1		1									205
1							1		1				2			1		205C
1	1							1	1									205B
4								1					2			1		

TABLE 42—CAUSES OF DEATH FOR EACH SEX BY CONJUGAL CONDITION

CAUSES OF DEATH	Sex	Total	CONJUGAL CONDITION										Wid-owed	No stated	
			Single					Married							
			Under 15	15-24	25-44	45-64	65 and over	Age not stated	15-24	25-44	45-64	65 and over			Age not stated
<b>DEATHS—ALL CAUSES Total...</b>		<b>1,126</b>	<b>147</b>	<b>38</b>	<b>27</b>	<b>68</b>	<b>93</b>		<b>15</b>	<b>78</b>	<b>188</b>	<b>187</b>		<b>285</b>	
	M	551	74	23	16	43	40		4	32	105	120		94	
	F	575	73	15	11	25	53		11	46	83	67		191	
<b>CLASS I.—EPIDEMIC, ENDEMIC AND INFECTIOUS DISEASES</b>															
<b>Total</b>		160	36	10	11	12	6		5	17	23	13		27	
	M	59	16	4	5	3	1		1	8	13	5		3	
	F	101	20	6	6	9	5		4	9	10	8		24	
1. Typhoid and paratyphoid fever	F	2				1			1						
1A. Typhoid fever	F	1				1									
1B. Paratyphoid fever	F	1							1						
7. Measles	M	1	1												
8. Scarlet fever	M	2	2												
9. Whooping-cough	M	1	1												
	F	1	1												
10. Diphtheria	M	6	6												
	F	10	10												
11. Influenza	M	22	3	1	2	2	1			4	3	4		2	
	F	48	6	1	3	2	4			2	3	8		19	
11A. Influenza, sole cause	M	1	1												
	F	7	1			1				1				4	
11C. Influenza, with bronchitis	F	1										1			
11D. Influenza, with pneumonia	M	15	1		1	1	1			3	3	3		2	
	F	28	2	1	1	1	2			1	2	6		12	
11G. Influenza, with other causes	M	6	1	1	1	1				1		1			
	F	12	3		2		2				1	1		3	
21. Erysipelas	M	2									1			1	
	F	5	1			1	1				1			1	
22. Acute anterior poliomyelitis	M	2	1	1											
24. Meningococcus meningitis	M	2								2					
29. Tetanus	M	1		1											
	F	1								1					
30. Mycoses	M														
	F														
31-37. Tuberculosis	M	17	3	1	2				1	3	6	1			
	F	24		3	3	5			3	3	5			2	
31. Tuberculosis of the respiratory system	M	12		1	2					3	6				
	F	24		3	3	5			3	3	5			2	
32. Tuberculosis of the meninges and central nervous system	M	2	2												
	F	3	1						1		1				
37. Disseminated tuberculosis	M														
37A. Disseminated tuberculosis acute	M	3	1						1			1			
	F	2									2				
38. Syphilis	M	2		1						1					
	F	2													
41. Purulent infection, septicaemia	M	5	1		1	1				1	1				
	F	4		1							1			2	
<b>CLASS II.—GENERAL DISEASES NOT INCLUDED IN CLASS I.</b>															
<b>Total</b>		169	9	4	2	21	11			11	43	27		41	
	M	79	5	3	2	13	5			3	19	16		13	
	F	90	4	1		8	6			8	24	11		28	
43-49. Cancer	M	57		1		9	5				18	14		10	
	F	64				6	5			4	20	6		23	
43. Cancer of the buccal cavity	M	7					2				2	1		2	
44. Cancer of the stomach and liver	M	21				3	1				7	6		4	
	F	15				2	2			1	3	2		5	
45. Cancer of the peritoneum, intestines and rectum	M	12		1		2					4	5			
	F	13					1				3	3		6	



NATIVITY, AND MONTH OF DEATH—LONDON, 1929

NATIVITY					MONTHS											
Can- ada	Brit- ish	Foreign		Not stat- ed	Jan.	Feb.	Mar.	Apr.	May	June	July	Aug.	Sept.	Oct.	Nov.	Dec.
		USA	Other													
789	257	43	25	12	148	82	106	87	86	78	72	72	87	101	104	103
383 406	130 127	14 29	16 9	8 4	61 87	37 45	45 61	51 36	42 44	44 34	33 39	36 36	50 37	50 51	45 59	57 46
107	41	4	6	2	51	15	17	6	12	7	9	7	8	12	6	10
37 70	16 25	1 3	4 2	1 1	11 40	7 8	4 13	4 2	5 7	6 1	4 5	4 3	2 6	6 6	1 5	5 5
		1		1						1					1	1
		1		1						1					1	1A
1					1						1					1B
2					1				1							7
1								1								8
1														1		9
5		1				1		1		1			2			10
9	1					1	2		2		2		1	1		1
12	7		2	1	9	3	2		3					1	1	3
29	16	2	1		38	2	3		1				1			3
1					4											11A
7					1	1	1		1							11C
8	4		2	1	5	2	1		2					1	1	3
15	12	1			26								1			11D
3	3				3	1	1		1							11G
7	3	1	1		7	1	2									2
1	1						1		1							21
4	1						3		1						1	
2												2				22
2							2									24
1																29
1									1			1				30
10	6		1		1	1	1	2	1	4		2		5		31-37
18	5		1		1	4	3	2	1		2	1	4	2	3	1
6	5		1		1	1	1	1	1	3		2		2		31
18	5		1		1	4	3	2	1		2	1	4	2	3	1
1	1							1		1						32
3														3		37
3														3		37A
1			1		1						1					38
1	1										1			1		
3	2					2				1	1					41
3	1					1						2		1		
120	36	10	2	1	13	10	20	19	13	18	9	19	10	11	15	12
56 64	18 18	3 7	1 1	1	6 6	6 4	9 11	9 10	3 10	9 9	5 4	8 11	6 4	5 6	5 10	8 4
38 45	15 12	2 6	1 1	1	2 5	5 3	5 6	8 8	2 8	6 6	5 2	6 8	5 2	4 6	3 7	6 3
3	4						2		1		1	1		1		1
14 9	6 5		1		1	3	2	2	1	3	2	1	3	3	1	44
9	2	1			1			4		1		3	2			1
7	3	3			1	2	1	3				1		3	1	1



NATIVITY, AND MONTH OF DEATH—LONDON, 1929—Continued

NATIVITY				MONTHS												
Canada	British	Foreign		Not stated	Jan.	Feb.	Mar.	Apr.	May	June	July	Aug.	Sept.	Oct.	Nov.	Dec.
		USA	Other													
11	1					1	3	1	3	1	1			1	1	46
9	1	1			1		2	1	1	1		2		1	1	1
2					1										1	
12	3	1		1	2	1	1	2		2	2	1			2	4 49
7	2	1		1	1			2	3	1		1	2		1	
1				1		1				1						49B
	1								1							
	1	1									1					1 49C
1								1								49D
3		1	1		1			1	1	1			1			
8	2				2		1	1		1		1			1	3 49E
1													1			
1	1							1							1	49G
2	1							1		1					1	
1									1							49H
1											1					49I
3								1		1		1			1	51
1									1							
7	1				1	1	1			3		1			1	52
3	2	1			1		1				1	1			2	57
4	1						2	1					1		1	58
2	2						1	2					1			
4	1						2	1					1		1	58A
2	2						1	2					1			
	1															1 60
6	2				1	1	1			2	1	2				
	1						1				1					1 60A
3										1	1					
3	2				1		1			1		2				60B
1											1					62
3					2									1		65
1													1			
2					1									1		65A
1													1			
1					1				1							65B
1										1						66
1										1						66B
1								1								68
1								1								68C
1		1			1											1 69
2										1						1
	1				1											1 69C
1																1
1																1 69D
1									1							
59	14	3	4		7	7	6	4	4	6	6	3	9	10	11	7
28	7	1	4		2	2	3	2	2	3	2	2	6	5	7	4
31	7	2			5	5	3	2	2	3	4	1	3	5	4	3
1														1		71
2					1				1							
1														1		71A
2					1				1							
1											1					72
1															1	
1	1												1		1	73
		1								1						



TABLE 42—CAUSES OF DEATH FOR EACH SEX BY CONJUGAL CONDITION,

CAUSES OF DEATH	Sex	Total	CONJUGAL CONDITION														
			Single					Married					Wid-owed	Not stat-ed			
			Under 15	15-24	25-44	45-64	65 and over	Age not stat-ed	15-24	25-44	45-64	65 and over			Age not stat-ed		
74. Cerebral haemorrhage, apoplexy.....	M	10				1	1							7		1	
	F	16				2	1							3		7	
74A. Apoplexy.....	M	3												2		1	
	F	9				1	1							2		3	
74B. Cerebral haemorrhage.....	M	4					1							3			
	F	5				1	1							1		3	
74C. Cerebral thrombosis and embolism.....	M	3				1								2			
	F	2											1			1	
75. Paralysis without specified cause.....	M	2												2			
	F	3												2		3	
75A. Hemiplegia.....	M	2												2			
	F	3														3	
76. General paralysis of the insane.....	M	9			1	2					3	2				1	
	F	2			1						1						
77. Other forms of mental alienation.....	F	5									2	1	2				
78. Epilepsy.....	M	4			1	1						1	1				1
	F	4			1	1	1		1			1	1				
80. Infantile convulsions (under 5 years of age).....	M	2	2														
84. Other diseases of the nervous system.....	M	5			1							1	1			2	
	F	5										1	1			3	
86. Diseases of the ear and of the mastoid process.....	M	4	2	1	1												
	F	1									1						
86A. Disease of the ear.....	M	2	2														
86B. Disease of the mastoid process.....	M	2		1	1												
	F	1									1						
<b>CLASS IV.—DISEASES OF THE CIRCULATORY SYSTEM</b>																	
<b>Total.....</b>		299	3	3	3	12	39		2	9	52	78				98	
	M	152		3		9	18		1	6	31	52				32	
	F	147	3	3	3	3	21		1	3	21	26				66	
87-90. Diseases of the heart.....	M	89		3		5	10		1	4	23	28				15	
	F	96	3		2	1	13		1	2	14	15				45	
87. Pericarditis.....	M	1								1							
	F	1									1						
88. Endocarditis and myocarditis (acute).....	M	4									2		2				
	F	2		1			1										
88A. Acute endocarditis.....	M	2									2						
88B. Acute myocarditis.....	M	2											2				
	F	2		1			1										
89. Angina pectoris.....	M	14					2					6	3			3	
	F	1														1	
90. Other diseases of the heart.....	M	70		3		5	8			2	17	23				12	
	F	92	3		1	1	12		1	2	13	15				44	
90A. Valvular disease.....	M	11					3				4	2				2	
	F	4									3					1	
90D. Chronic endocarditis.....	M	4		2		1				1	1	1				3	
	F	10	2		1				1	1	1	1				8	
90E. Chronic myocarditis.....	M	42		1		3	4			2	8	16				8	
	F	56					11				8	10				27	
90F. Others under this title.....	M	13				1	1				4	5				2	
	F	22	1			1	1			1	7	4				13	
91. Diseases of the arteries.....	M	61				4	8			1	7	24				17	
	F	48				2	7			1	7	10				21	
91A. Aneurysm.....	M	1									1	1				1	
	F	59				4	8			1	7	24				17	
91B. Arteriosclerosis.....	M	48				2	7			1	5	10				21	
	F	48					7			1	7	10				21	
91C. Other diseases of the arteries.....	M	1									1						
92. Embolism and thrombosis (not cerebral).....	M	2									1	1					
	F	2			1		1										
93. Diseases of the veins (varices, haemorrhoids, phlebitis, etc.).....	F	1										1					







NATIVITY, AND MONTH OF DEATH—LONDON, 1929—Continued

NATIVITY					MONTHS											
Can-ada	Brit-ish	Foreign		Not stat-ed	Jan.	Feb.	Mar.	Apr.	May	June	July	Aug.	Sept.	Oct.	Nov.	Dec.
		USA	Other													
67	16			1	15	8	13	4	8	6	5	4	6	3	4	8
30	9			1	8	3	7		5	4	1	2		2	3	5
37	7				7	5	6	4	3	2	4	2	6	1	1	3
1							1									99
1							1									99A
10	2				4		1		2	1		1		2	1	100
25	1				3	4	4	1	3	1	2	1	4	1	1	1
10	2				4		1		2	1		1		2	1	100A
25	1				3	4	4	1	3	1	2	1	4	1	1	1
16	7			1	4	3	5		1	3	1	1			2	101
11	6				4	1	2	2		1	2	1	2			2
11	5				2	3	1		1	3	1	1			1	101A
5	3				2	1	1	1			1		1			1
5	2			1	2		5								1	101B
6	3				2		1	1		1	1	1	1			1
1					2											102
1								1								103
1									1							105
1									1							107
1									1							107C
65	12	3	2		3	6	6	10	6	5	4	8	12	12	3	7
35	6	1	2			1	2	8	5	2	2	2	9	7	1	5
30	6	2			3	5	4	2	1	3	2	6	3	5	2	2
1							1							1		108
1																
3								1					1			1
3							1		1							1
3							1		1				1			1
3								1					1			111
2	1				1								1			111A
1	1				1			1								111B
1	3						1		1					1		112
6									1		1		1	3		113
8					1	1				1		1	2	2		
6						1		1			1		2			114
2							1		1			1		2		
5	1	1	1					2	1	1			2	1	1	117
8	1				1		1		2	1	1	1	1	1		
5			1					2	1					1		2
3	1	2				3						2				1
3			1						1				1			2
1	1	1				2						1				118B
2		1				1						1				1
2													1	1		119
1								1							1	
1	1							1						1		122
2	1							1						1		122B
2							1				1					



NATIVITY, AND MONTH OF DEATH—LONDON, 1929—Continued

NATIVITY					MONTHS												
Canada	British	Foreign		Not stated	Jan.	Feb.	Mar.	Apr.	May	June	July	Aug.	Sept.	Oct.	Nov.	Dec.	
		USA	Other														
2	1								1	1				1			124
2	2					1						1		1	1		
	1									1							126
81	29	6	3	2	15	9	12	6	8	5	8	7	7	14	16	14	
42	21	3	1	1	8	6	5	5	5	3	4	4	5	9	7	7	
39	8	3	2	1	7	3	7	1	3	2	4	3	2	5	9	7	
1						1											128
4					1	1									1	1	
27	18	3	1	1	8	5	2	2	4	2	1	4	2	9	5	6	129
28	7	2	2	1	5	2	5	1	2	2	3	2	2	4	7	5	
1									1								131
1	1	1					1							1			133
1											1						134
1											1						134B
11	3						2	3	1	1	2		3		2		135
2											1						137
1							1										138
4					1		1					1				1	141
2	1	2			1								1	1	2		
1		1			1										1		144
																	146
1		1											1		1		147
	1													1			148
6	2					1	1	1		1				1	2	1	
2	1						1			1				1			
4	1					1		1							2	1	
2	1						1			1				1			151
4	1					1		1							2	1	
3												1			1	1	
1															1		
2												1				1	
1															1		155



TABLE 42—CAUSES OF DEATH FOR EACH SEX BY CONJUGAL CONDITION,

CAUSES OF DEATH	Sex	Total	CONJUGAL CONDITION											Wid- owed	Not stat- ed			
			Single						Married									
			Un- der 15	15-24	25-44	45-64	65 and over	Age not stat- ed	15-24	25-44	45-64	65 and over	Age not stat- ed					
156. Diseases of the joints (tu- berculosis and rheuma- tism excepted).....	F	2															2	
<b>CLASS XI.—MALFORMATIONS</b>																		
<b>Total</b> .....		9	9															
	M	6	6															
	F	3	3															
159. Congenital malformations (stillbirths not included)...	M	6	6															
	F	3	3															
159B. Congenital malformations of the heart .....	M	4	4															
	F	2	2															
159C. Other under this title.....	M	2	2															
	F	1	1															
<b>CLASS XII.—DISEASES OF EARLY INFANCY</b>																		
<b>Total</b> .....		35	35															
	M	16	16															
	F	19	19															
160. Congenital debility, icterus and sclerema.....	M	2	2															
	F	1	1															
161. Premature birth, injury at birth.....	M	12	12															
	F	15	15															
161A. Premature birth.....	M	8	8															
	F	13	13															
161B. Injury at birth.....	M	4	4															
	F	2	2															
162. Other diseases peculiar to early infancy.....	M	2	2															
	F	3	3															
162A. Specified diseases.....	M	2	2															
	F	3	3															
<b>CLASS XIII.—OLD AGE</b>																		
<b>Total</b> .....		13						3						4			6	
	M	6						1						2			3	
	F	7						2						2			3	
164. Senility.....	M	6						1						2			3	
	F	7						2						2			3	
<b>CLASS XIV.—EXTERNAL CAUSES</b>																		
<b>Total</b> .....		55	5	9	1	2				3	6	9	4				16	
	M	35	3	7	1	2				1	5	7	2				7	
	F	20	2	2						2	1	2	2				9	
165-174. Suicides.....	M	3									2	1						
	F	3		1								1					1	
166. Suicide by corrosive sub- stances.....	M	1									1							
	F	1										1						
168. Suicide by hanging or strangulation.....	F	1															1	
170. Suicide by firearms.....	M	1										1						
	F	1		1														
171. Suicide by cutting or pierc- ing instruments.....	M	1									1							

NATIVITY, AND MONTH OF DEATH—LONDON, 1929—Continued

NATIVITY					MONTHS												
Canada	British	Foreign		Not stated	Jan.	Feb.	Mar.	Apr.	May	June	July	Aug.	Sept.	Oct.	Nov.	Dec.	
		USA	Other														
2													1				156
9						1		1	1					1	1	1	3
6						1		1						1	1		2
3									1							1	1
6						1		1						1	1		2
3									1							1	1
4						1								1	1		1
2									1								1
2																	1
1																	1
35					1		2	2	3	3	3	2	3	3	8	5	
16					1				1	2	1	2	1	1	4	3	
19							2	2	2	1	2		2	2	4	2	
2					1												160
1															1		
12									1	1			2	1		4	3
15							2	1	1	1	1			2	2	3	2
8									1				1	1		3	2
13							2	1	1	1				1	2	3	2
4										1						1	1
2											1		1				
2										1		1					162
3									1	1		1					
2											1	1					162A
3								1	1		1						
6	7				3		1		2	2					2	1	2
3	3				2				2								2
3	4				1		1			2							2
3	3				2				2								2
3	4				1		1			2				2	1		164
33	14	5	3		6	3	2	5	6	5	5	4	3	6	7	3	
22	7	3	3		4	1	1	4	3	4	3	1	2	4	6	2	
11	7	2			2	2	1	1	3	1	2	3	1	2	1	1	
3								1			1						165-
2	1				1			1	1								174
1															1		166
1									1								
1	1							1									168
1					1												170
1											1						171









CITIES AND TOWNS OF 5,000 AND OVER—ONTARIO, 1929

	456	771		82	1	1	2	2	30	70	17	35	38	131	97	22	52	40	39	48	34	42	37	40	36	48	10	44	35	95	44	55	15	28	39	57	39	68	106	294	5,578
Kent	409	642		1	1	2								1	1					2	2			1	1				1	1	1	1	1	1	1	2			1		97
Lambton	267	391		1	1	2								1	1					2	2			1	1				1	1	1	1	1	1	2			1		93	
Lanark	407	607		1	1	2								1	1					2	2			1	1				1	1	1	1	1	1	2			1		4	
Leeds	142	142		1	1	2								1	1					2	2			1	1				1	1	1	1	1	1	2			1		1	
Lennox	270	615		1	1	2								1	1					2	2			1	1				1	1	1	1	1	1	2			1		1	
Lincoln	136	136		1	1	2								1	1					2	2			1	1				1	1	1	1	1	1	2			1		1	
Manitowlin	562	1,688		1	1	2								1	1					2	2			1	1				1	1	1	1	1	1	2			1		1	
Middlesex	275	275		1	1	2								1	1					2	2			1	1				1	1	1	1	1	1	2			1		1	
Muskoka	219	385		1	1	2								1	1					2	2			1	1				1	1	1	1	1	1	2			1		1	
Nipissing	337	337		1	1	2								1	1					2	2			1	1				1	1	1	1	1	1	2			1		1	
Norfolk	299	444		1	1	2								1	1					2	2			1	1				1	1	1	1	1	1	2			1		1	
Northumberland	343	735		1	1	2								1	1					2	2			1	1				1	1	1	1	1	1	2			1		1	
Ontario	331	595		1	1	2								1	1					2	2			1	1				1	1	1	1	1	1	2			1		1	
Oxford	234	234		1	1	2								1	1					2	2			1	1				1	1	1	1	1	1	2			1		1	
Parry Sound	251	251		1	1	2								1	1					2	2			1	1				1	1	1	1	1	1	2			1		1	
Peel	336	539		1	1	2								1	1					2	2			1	1				1	1	1	1	1	1	2			1		1	
Perth	230	577		1	1	2								1	1					2	2			1	1				1	1	1	1	1	1	2			1		1	
Peterborough	220	290		1	1	2								1	1					2	2			1	1				1	1	1	1	1	1	2			1		1	
Prescott	249	249		1	1	2								1	1					2	2			1	1				1	1	1	1	1	1	2			1		1	
Prince Edward	92	145		1	1	2								1	1					2	2			1	1				1	1	1	1	1	1	2			1		1	
Rainy River	328	551		1	1	2								1	1					2	2			1	1				1	1	1	1	1	1	2			1		1	
Renfrew	184	184		1	1	2								1	1					2	2			1	1				1	1	1	1	1	1	2			1		1	
Russell	585	1,078		1	1	2								1	1					2	2			1	1				1	1	1	1	1	1	2			1		1	
Simcoe	212	440		1	1	2								1	1					2	2			1	1				1	1	1	1	1	1	2			1		1	
Stormont	358	605		1	1	2								1	1					2	2			1	1				1	1	1	1	1	1	2			1		1	
Sudbury	96	573		1	1	2								1	1					2	2			1	1				1	1	1	1	1	1	2			1		1	
Thunder Bay	221	221		1	1	2								1	1					2	2			1	1				1	1	1	1	1	1	2			1		1	
Temiskaming	238	371		1	1	2								1	1					2	2			1	1				1	1	1	1	1	1	2			1		1	
Victoria	288	840		1	1	2								1	1					2	2			1	1				1	1	1	1	1	1	2			1		1	
Waterloo	342	866		1	1	2								1	1					2	2			1	1				1	1	1	1	1	1	2			1		1	
Welland	498	743		1	1	2								1	1					2	2			1	1				1	1	1	1	1	1	2			1		1	
Wellington	403	2,099		1	1	2								1	1					2	2			1	1				1	1	1	1	1	1	2			1		1	
Wentworth	1,356	8,548		1	1	2								1	1					2	2			1	1				1	1	1	1	1	1	2			1		1	
York	38,123			1	1	2								1	1					2	2			1	1				1	1	1	1	1	1	2			1		1	
Grand total, including cities and towns,				1	1	2								1	1					2	2			1	1				1	1	1	1	1	1	2			1		1	









TABLE 43—CAUSES OF DEATH BY COUNTIES (EXCLUSIVE OF

CAUSES OF DEATH	Total	COUNTIES																				
		Addington	Albany	Brant	Bruce	Carleton	Cochrane	Dufferin	Dundas	Durham	Elgin	Essex	Frontenac	Glenagarry	Grey	Haldimand	Haliburton	Halton	Hastings	Huron	Kenora	
74. Cerebral haemorrhage, apoplexy.....	685	5	13	10	15	8	2	7	9	15	26	23	9	10	11	28	10	5	15	15	19	2
74A. Apoplexy.....	355	3	6	6	8	7	1	3	5	8	19	17	4	5	9	13	4	6	9	7	2	
74B. Cerebral haemorrhage.....	298	2	7	2	4	1	1	3	4	6	6	3	3	5	2	13	6	3	9	5	12	
74C. Cerebral thrombosis and embolism.....	32				3					1												
75. Paralysis without specified cause.....	98		1		2	3	1	1		1									1	8		
75A. Hemiplegia.....	69		1		1					1												
75B. Others under this title.....	29				1	2	1	1												2		
76. General paralysis of the insane.....	29				1	2	1	1												1		
77. Other forms of mental alienation.....	40									1										4	1	
78. Epilepsy.....	63	1			2	1	1		1	1				2		2			2	1	2	1
79. Convulsions (non-puerperal, 5 years or over).....	1																					
80. Infantile convulsions (under 5 years of age).....	52			3	1	2		1			1	1		1	1	3			1	1		
81. Chorea.....	2																					
82. Neuralgia and neuritis.....	17								1	2												
83. Softening of the brain.....	10				1					1												
84. Other diseases of the nervous system.....	108	2	3	2	2	2		1	4	4		3		5				2	1		2	1
85. Diseases of the eye and annexa.....	1																					
86. Diseases of the ear and of the mastoid process.....	16													2		1	1	1				
86A. Diseases of the ear.....	14													2								
86B. Diseases of the mastoid process.....	2														1							
CLASS IV.—DISEASES OF THE CIRCULATORY SYSTEM																						
<b>Total</b> .....	4,476	18	50	76	155	114	32	67	47	94	87	94	72	50	73	132	77	15	82	117	185	13
87-90. Diseases of the heart.....	2,865	11	43	47	108	78	24	29	36	60	54	62	36	30	44	85	53	11	51	67	114	9
87. Pericarditis.....	11																					
88. Endocarditis and myocarditis (acute).....	65			5	3	2	3	1		2						2	2					
88A. Acute endocarditis.....	27			1	2	2	1		1													
88B. Acute myocarditis.....	38			4	1	2	2	1		1						1	2					
89. Angina pectoris.....	371			5	4	8	12	4	4	8	15	12	2	3	8	6	4	3	7	6	22	2
90. Other diseases of the heart.....	2,420	11	38	38	97	64	21	24	32	50	39	48	34	27	36	77	46	8	44	59	92	7
90A. Valvular disease.....	448	1	1	5	24	2	1	7	6	14	1	9	10	3	14	15	2	6	6	13	21	2
90B. Fatty degeneration of the heart.....	9									1												
90C. Aortic insufficiency.....	14									1												
90D. Chronic endocarditis.....	296		10	1	5	12	3	2	1	5	5	11	4	7	5	9	2			7	3	7
90E. Chronic myocarditis.....	1,234	7	26	25	51	45	10	12	15	22	28	20	12	12	6	37	29	1	21	36	47	1
90F. Others under this title.....	419	3	1	6	17	4	7	3	9	8	5	8	8	4	14	20	4	1	10	7	15	4
91. Diseases of the arteries.....	1,545	7	7	27	46	35	8	37	11	32	32	30	36	20	28	46	24	4	29	49	66	4
91A. Aneurysm.....	13									1										1	1	
91B. Arteriosclerosis.....	1,527	7	7	27	45	35	8	37	11	32	31	30	36	20	28	46	23	4	29	48	65	4
91C. Other diseases of the arteries.....	5																					
92. Embolism and thrombosis (not cerebral).....	41			1	1			1		2	1	1			1	1			1	1	3	
93. Diseases of the veins (varices, haemorrhoids, phlebitis, etc.).....	17			1		1						1									2	
94. Diseases of the lymphatic system (lymphangitis, etc.).....	4																					
95. Haemorrhage without specified cause.....	2																					
96. Other diseases of the circulatory system.....																						
CLASS V.—DISEASES OF THE RESPIRATORY SYSTEM																						
<b>Total</b> .....	11,290	3	18	17	30	26	42	14	15	11	24	20	35	23	21	29	17	6	22	33	27	8
97. Diseases of the nasal fossae and their annexa.....	8									1		1		1					1			
98. Diseases of the larynx.....	17						2					1								1		
98A. Laryngismus stridulus.....	5																					
98B. Laryngitis.....	5																					
98C. Croup.....	5																					
98D. Other diseases of the larynx.....	2																					
99. Bronchitis.....	78		2	2	1	1		1	2	2	1		4	5	3	2				4	1	
99A. Bronchitis, acute.....	23		1	1									3	1	1	1				2		
99B. Bronchitis, chronic.....	19					1				2				1	1	1				1	1	
99C. Bronchitis, not otherwise defined, under 5 years of age.....	18				1									2	1							
99D. Bronchitis, not otherwise defined, 5 years or over.....	18		1	1				1	2		1		1	1	1					1		
100. Broncho-pneumonia (including capillary bronchitis).....	322		3	1	10	5	7	1	5	1	10	4	8	6	4	5	4	2	11	6	8	













TABLE 43—CAUSES OF DEATH BY COUNTIES (EXCLUSIVE OF

CAUSES OF DEATH	Total	COUNTIES																				
		Addington	Algonia	Brant	Bruce	Carleton	Cochrane	Dufferin	Dundas	Durham	Elgin	Essex	Frontenac	Glengarry	Grenville	Grey	Haldimand	Haliburton	Halton	Hastings	Huron	Kenora
135. Diseases of the prostate.....	121	1	2	6	1	1	3	1	1	2	1	1	1	1	4	3	1	3	3	9	1	
136. Non-venereal diseases of the male genital organs.....	1			1																		
137. Cysts and other benign tumours of the ovary.....	10						2									1						
138. Salpingitis and pelvic abscess.....	2																					
139. Benign tumours of the uterus.....	14							1	1						2					1	1	
140. Non-puerperal uterine haemorrhage.....	4																					
141. Other diseases of the female genital organs.....	9		1																			3
142. Non-puerperal diseases of the breast (cancer excepted).....	1																					
CLASS VIII.—THE PUERPERAL STATE																						
<b>Total</b> .....	106	5	2		1	7	3	2	1	1	2	3	1		5	3		1	1	1	2	
143. Accidents of pregnancy.....	8		1			1												1			1	
143A. Abortion.....	5					1												1			1	
143B. Ectopic gestation.....	1		1																			
143C. Others under this title.....	2																					
144. Puerperal haemorrhage.....	19	1				1								1	2							1
145. Other accidents of labour.....	19	3				2	1	1							1							
145A. Caesarean section.....	4					1																
145B. Difficult labour.....	4	1														1						
145C. Other surgical operations and instrumental delivery.....	5	1				1																
145D. Uncontrollable vomiting.....	5	1					1	1														
145E. Rupture of uterus in labour, etc.....	1																					
146. Puerperal septicaemia.....	18		1			2	1			1	2	1		1						1		
147. Puerperal phlegmasia alba dolens, puerperal embolism, sudden death in puerperium.....	9																					
148. Puerperal albuminuria and convulsions.....	29	1			1	1	1	1				3			3							1
149. Following childbirth (not otherwise defined).....	4						1															
CLASS IX.—DISEASES OF THE SKIN AND OF THE CELLULAR TISSUE																						
<b>Total</b> .....	85	2	1	1		3	2			2	3		1	3	3		2	2	2	1		
151. Gangrene.....	48	2	1								2		1	2	1				2	1		
152. Furuncle.....	2																					
153. Acute abscess.....	18					1				1				1	1			1				
154. Other diseases of the skin and annexa.....	17		1			3	1			2					1	1		1				
CLASS X.—DISEASES OF THE BONES AND OF THE ORGANS OF LOCOMOTION																						
<b>Total</b> .....	22			1				1			1						1	2	1			
155. Diseases of the bones (mastoid and tuberculosis excepted).....	16						1				1							1	1	1		
156. Diseases of the joints (tuberculosis and rheumatism excepted).....	4			1																		
157. Amputations.....	1																		1			
158. Other diseases of the organs of locomotion.....	1																					
CLASS XI.—MALFORMATIONS																						
<b>Total</b> .....	199	1	4	6	7	2	6	1	2	3	5	12	1	3	2	4	3	1	2	9	5	3
159. Congenital malformations (stillbirths not included).....	199	1	4	6	7	2	6	1	2	3	5	12	1	3	2	4	3	1	2	9	5	3
159A. Congenital hydrocephalus.....	15	1								1		2		1						1		
159B. Congenital malformations of the heart.....	106	1	1	6	4	1	4		1	2	4	8		1	1	2	3		1	5	4	2
159C. Others under this title.....	78	2		3	1	2	1		1		1	2	1	2		2	1	1	3	1	1	









TABLE 43—CAUSES OF DEATH BY COUNTIES (EXCLUSIVE OF

CAUSES OF DEATH	Total	Counties																				
		Addington	Algonia	Brant	Bruce	Carleton	Cochrane	Dufferin	Dundas	Durham	Elgin	Essex	Frontenac	Glengarry	Grenville	Grey	Haldimand	Haliburton	Halton	Hastings	Huron	Kenora
194. Excessive heat.....	15																					
195. Lightning.....	3																					
196. Other accidents, electric shocks.....	14				1	1			1		2		1		1							
197-199. Homicides.....	31				1	2			1			1		1								1
197. Homicide by firearms.....	11																					1
198. Homicide by cutting or piercing in- ments.....	3																					
199. Homicide by other means.....	17				1	2			1			1		1								
201. Fracture (cause not specified).....	50	1	2	1							1	2			1		2		1	1		
202. Other external violence (cause speci- fied.....	36			1	1											1	1				1	
203. External violence (cause not specified)	1																					3
CLASS XV.—ILL-DEFINED DISEASES																						
<b>Total</b> .....	109	2	3	2	2	1	4	1	2	3			1		3			3	2	3	1	
204. Sudden death.....	4																					
205. Cause of death not specified or ill- defined.....	105	2	3	2	1	4	1	2	3			1		3				3	2	3	1	
205A. Ill-defined.....	5						1															
205B. Not specified or unknown.....	35	1	2			4		1	1						1						1	
205C. Heart failure.....	65	1	1	2	1			1	2				1		2			3	2	2	1	

CITIES AND TOWNS OF 5,000 AND OVER)—ONTARIO, 1929—Continued

Kent	Lambton	Lanark	Leeds	Lennox	Lincoln	Manitoulin	Middlesex	Muskoka	Nipissing	Norfolk	Northumberland	Ontario	Oxford	Parry Sound	Peel	Perth	Peterborough	Prescott	Prince Edward	Rainy River	Renfrew	Russell	Simcoe	Stormont	Sudbury	Thunder Bay	Temiskaming	Victoria	Waterloo	Welland	Wellington	Wentworth	York	Grand total, including cities and towns.	
1			1	1						1	1	2	1								1	1												1	24
1	1				2						1	1																						1	3
1	1	1	1	1						2				1								1			2	1	1	1		1			1	5	31
										1				1						2			1	2	1	1	1	1		1			1	5	79
										1				2	2	1							1		2	1	1	1		1			1	5	22
1											1											1					1								8
1	4	1	1	1	1		4	1	1				2	2	1	1		1			1	1			1				1		3		5	49	
			2				1	1	1	1	1									1	1				4		2	1	1		1	1	2	1	93
			1																																76
																																			1
	2			1		3	1	1		1	2	4	1	5	1	2					3	1		5	4	5	17	2	3	3	1		5	152	
																																			4
	2			1		3	1	1		1	2	4	1	5	1	2					2	1		5	4	4	17	2	2	2	1	1	5	148	
										1		1	1	1	1	2					1	1		1	1	1	1	1		1			1	7	
	2			1		2	1	1		1	2	3	1	4	1	2					1	1		4	4	2	16	1	1	1			4	41	
										2	3	1	4	1	1	2					1	1		4	4	2	1	2	1		1		4	10	



TABLE 44—CAUSES OF DEATHS FOR CITIES—

CAUSES OF DEATH	Total	Toronto	Hamilton	Ottawa	London	Windsor	Brantford	Kitchener	Kingston	Sault Ste. Marie	Peterborough
<b>DEATHS—ALL CAUSES. Total.....</b>	<b>17,810</b>	<b>7,100</b>	<b>1,612</b>	<b>1,773</b>	<b>1,126</b>	<b>689</b>	<b>405</b>	<b>294</b>	<b>536</b>	<b>209</b>	<b>347</b>
<b>CLASS I.—EPIDEMIC, ENDEMIC AND INFECTIOUS DISEASES</b>											
<b>Total.....</b>	<b>2,287</b>	<b>883</b>	<b>179</b>	<b>243</b>	<b>160</b>	<b>107</b>	<b>33</b>	<b>35</b>	<b>76</b>	<b>31</b>	<b>32</b>
1. Typhoid and paratyphoid fever.....	40	8	1	10	2	2	1	1	2	1	1
1A. Typhoid fever.....	38	8	1	10	1	2	1	1	1	1	1
1B. Paratyphoid fever.....	2				1				1		
7. Measles.....	76	39	1	14	1	2			8		1
8. Scarlet fever.....	40	16	2	5	2	2	1	1		1	
9. Whooping-cough.....	83	37	9	6	2	2	2				1
10. Diphtheria.....	157	82	4	26	16	4	2	3	3	2	1
11. Influenza.....	843	288	81	53	70	49	16	11	30	8	11
11A. Influenza, sole cause.....	49	12	1	3	8	3	1		3	1	2
11B. Influenza, with phthisis.....	16	8	2	1		2				1	
11C. Influenza, with bronchitis.....	21	9	2	1	1					1	
11D. Influenza, with pneumonia.....	459	167	54	20	43	26	9	9	15	3	5
11E. Influenza, with other respiratory diseases.....	11	4	1	2					1		
11F. Influenza, with diseases and accidents of pregnancy and parturition.....	14	2	1			1			1	1	1
11G. Influenza, with other causes.....	273	86	20	26	18	17	6	2	8	1	3
13. Mumps.....	2	2									
16. Dysentery.....	11	3	1	1		2					1
21. Erysipelas.....	106	58	10	9	7	1		1	2	4	
22. Acute anterior poliomyelitis.....	14	1		3	2	1					1
23. Lethargic encephalitis.....	23	9		2		2		2			
24. Meningococcus meningitis.....	45	11	3	12	2	3	1	2	3		
25. Other epidemic and endemic diseases	8	4	3	1				2			
25A. Chickenpox.....	2	1		1							
25C. Others under this title.....	6	3	3								
28. Rabies.....	1			1							
29. Tetanus.....	11	3	2	1	1						1
30. Mycoses.....	6	3			1						
31-37. Tuberculosis.....	637	249	43	79	41	27	8	7	24	14	12
31. Tuberculosis of the respiratory system.....	499	195	28	64	36	24	7	4	22	10	10
32. Tuberculosis of the meninges and central nervous system.....	64	27	8	8	2	2	1	1		2	2
33. Tuberculosis of the intestines and peritoneum.....	19	9	2	2				1			
34. Tuberculosis of the vertebral column.....	16	4	3	1				1	1	1	
35. Tuberculosis of the joints.....	3	1						1		1	
36. Tuberculosis of other organs.....	12	3	1	2		1					
36B. Tuberculosis of bones (vertebral column excepted).....	3	1		2							
36C. Tuberculosis of the lymphatic system (mesenteric, and retroperitoneal glands excepted).....	4	1	1			1					
36D. Tuberculosis of the genito-urinary system.....	5	1									
37. Disseminated tuberculosis.....	24	10	1	2	3				1		
37A. Disseminated tuberculosis, acute.....	15	8	1	1	3						
37B. Disseminated tuberculosis, chronic or unsteady.....	9	2		1					1		
38. Syphilis.....	78	38	6	10	4	3	1	1	2	1	
40. Gonococcus infection.....	9	8		1							
41. Purulent infection, septicaemia.....	96	24	13	9	9	6	2	6	2	1	2
42. Other infectious diseases.....	1					1					
<b>CLASS II.—GENERAL DISEASES NOT INCLUDED IN CLASS I.</b>											
<b>Total.....</b>	<b>2,656</b>	<b>1,133</b>	<b>236</b>	<b>234</b>	<b>169</b>	<b>89</b>	<b>72</b>	<b>54</b>	<b>72</b>	<b>22</b>	<b>55</b>
43-49. Cancer.....	1,806	792	157	157	121	61	48	36	47	12	34
43. Cancer of the buccal cavity.....	77	35	8	6	7	3	1	2	2		4
44. Cancer of the stomach and liver.....	534	224	43	48	36	17	11	13	18	6	10
45. Cancer of the peritoneum, intestines and rectum.....	371	162	35	41	25	10	11	4	6	1	6



TABLE 44—CAUSES OF DEATHS FOR CITIES—

CAUSES OF DEATH	Total	Toronto	Hamilton	Ottawa	London	Windsor	Brantford	Kitchener	Kingston	Sault Ste. Marie	Peterborough
46. Cancer of the female genital organs.....	202	92	19	15	12	5	8	2	1		4
47. Cancer of the breast.....	176	78	15	10	11	9	6	5	6		4
48. Cancer of the skin.....	33	12	4	1	2	3		1	3		1
49. Cancer of other or unspecified organs.....	413	189	33	36	28	14	11	9	11	5	5
49A. Cancer of the eye and ear.....	7	1	1	1						1	
49B. Cancer of circulatory system.....	37	14	1	4	3	2		1	2	1	1
49C. Cancer of respiratory system.....	58	33	7	2	2	3	2		1		
49D. Cancer of the digestive system.....	66	31	5	4	6	2	1	2	2		1
49E. Cancer of genito-urinary system.....	162	72	13	15	11	5	6	5	4	3	2
49F. Cancer of bones and joints.....	29	16	1	5		1		1			1
49G. Cancer of other specified organs.....	45	22	5	2	3	1			2		
49H. Generalized cancer.....	7			3	2						
49I. Unspecified.....	2				1						
50. Benign tumours and tumours not returned as malignant (tumours of female genital organs excepted).....	27	7	2	4		1		1	1	2	2
51. Acute rheumatic fever.....	77	32	6	8	4	4	3	1	1	1	1
52. Chronic rheumatism, osteo-arthritis, gout.....	13	2		3	1		3				1
54. Pellagra.....	5	4	1								
56. Rickets.....	8	7									
57. Diabetes mellitus.....	236	93	24	23	14	9	5	8	5		5
58. Anaemia, chlorosis.....	131	48	8	10	9	5	4	4	7	3	6
58A. Pernicious anaemia.....	123	46	8	8	9	5	4	4	7	2	5
58B. Other anaemias and chlorosis.....	8	2		2						1	1
59. Diseases of the pituitary gland.....	1	1									
60. Diseases of the thyroid gland.....	157	71	16	9	9	3	4	3	6	3	3
60A. Exophthalmic goitre.....	87	32	12	5	4	3	1	2	5	1	1
60B. Other diseases of the thyroid gland.....	70	39	4	4	5		3	1	1	2	2
61. Diseases of the parathyroid glands.....	4	2	1								
62. Diseases of the thymus.....	30	7	6	6	1	1	2				1
63. Diseases of the adrenals (Addison's disease).....	8	2		2					1		
64. Diseases of the spleen.....	6	2				1					
65. Leukaemia, lymphadenoma.....	72	36	6	6	4	1	2	1	2	1	2
65A. Leukaemia.....	52	29	4	5	3	1	1		1	1	
65B. Lymphadenoma (Hodgkin's disease).....	20	7	2	1	1		1	1	1		2
66. Alcoholism.....	54	22	7	3	1	2	1		2		
66A. Acute alcoholism.....	39	15	7	3	1				2		
66C. Chronic alcoholism.....	15	7				2	1				
67. Chronic poisoning by mineral substances.....	3	1	1	1							
67A. Chronic lead poisoning.....	2	1		1							
67B. Others under this title.....	1		1								
68. Chronic organic poisoning.....	3				1						
68A. Chronic morphinism.....	1										
68C. Other organic poisoning.....	2				1						
69. Other general diseases.....	15	4	1	2	4	1					
69B. Haemophilia.....	1	1									
69C. Purpura haemorrhagica.....	8		1	2	2	1					
69D. Others under this title.....	6	3			2						
<b>CLASS III.—DISEASES OF THE NERVOUS SYSTEM AND OF THE ORGANS OF SPECIAL SENSE</b>											
<b>Total.....</b>	<b>1,146</b>	<b>448</b>	<b>96</b>	<b>93</b>	<b>80</b>	<b>43</b>	<b>34</b>	<b>17</b>	<b>33</b>	<b>8</b>	<b>26</b>
70. Encephalitis.....	25	7	4	2		5					1
70A. Abscess of brain.....	11	5	1	1		2					1
70B. Encephalitis.....	14	2	3	1		3					
71. Meningitis.....	58	19	7	4	3	2	3	1	2		1
71A. Simple meningitis.....	55	18	7	4	3	2	3	1	2		1
71B. Non-epidemic, cerebrospinal meningitis.....	3	1									
72. Tabes dorsalis (locomotor ataxia).....	11	3	1	1	2			1			2
73. Other diseases of the spinal cord.....	52	19	7	4	3	1	2	1	3		
74. Cerebral haemorrhage, apoplexy.....	526	180	56	49	26	17	16	13	19	2	13
74A. Apoplexy.....	178	34	13	20	12	9	6	10	10		5
74B. Cerebral haemorrhage.....	313	130	42	26	9	8	9	3	7	2	5
74C. Cerebral thrombosis and embolism.....	35	16	1	3	5		1		2		3
75. Paralysis without specified cause.....	79	39	2	11	5				1	2	1
75A. Hemiplegia.....	60	28	1	9	5				1	1	
75B. Others under this title.....	19	11	1	2						1	1
76. General paralysis of the insane.....	32	17	1	1	11		1				
77. Other forms of mental alienation.....	39	15	1	1	5	3	4		1	2	1





TABLE 44—CAUSES OF DEATHS FOR CITIES—

CAUSES OF DEATH	Total	Toronto	Hamilton	Ottawa	London	Windsor	Brantford	Kitchener	Kingston	Sault Ste. Marie	Peterborough
78. Epilepsy.....	70	24		2	5	8	1	4		2	1
79. Convulsions (non-puerperal, 5 years or over).....	3	2									
80. Infantile convulsions (under 5 years of age).....	21	6	1			2	3	1	1	1	
81. Chorea.....	7	3	1			1					
82. Neuralgia and neuritis.....	4	2	1				1				
83. Softening of the brain.....	2			1							
84. Other diseases of the nervous system.....	117	55	8	8	10	2	2		1	1	3
85. Diseases of the eye and annexa.....	5	3				1			1		
86. Diseases of the ear and of the mastoid process.....	95	54	4	6	5	7		1	2		3
86A. Diseases of the ear.....	47	30	1	3	2	5		1	1		1
86B. Diseases of the mastoid process.....	48	24	3	3	3	2			1		2
<b>CLASS IV.—DISEASES OF THE CIRCULATORY SYSTEM</b>											
<b>Total</b> .....	4,188	1,760	360	370	299	136	87	78	149	38	90
87-90. Diseases of the heart.....	2,611	1,049	233	266	185	84	60	49	79	31	49
87. Pericarditis.....	11	5			2						1
88. Endocarditis and myocarditis (acute).....	49	21	3	5	6	3	1	2	3		
88A. Acute endocarditis.....	29	15	1	3	2	3			2		
88B. Acute myocarditis.....	20	6	2	2	4				1		
89. Angina pectoris.....	341	140	23	33	15	10	5	6	17	4	6
90. Other diseases of the heart.....	2,210	883	207	228	162	71	54	42	59	26	41
90A. Valvular disease.....	299	146	24	15	15	12	3	6	6	2	4
90B. Fatty degeneration of the heart.....	7	6									
90C. Aortic insufficiency.....	6	3		1		1					
90D. Chronic endocarditis.....	280	116	25	34	14	14	6	4	3	5	6
90E. Chronic myocarditis.....	1,355	531	128	151	98	38	38	29	44	18	25
90F. Others under this title.....	263	81	30	27	35	6	7	3	6	1	6
91. Diseases of the arteries.....	1,479	665	116	99	109	48	26	27	68	6	41
91A. Aneurysm.....	29	15	3	1	1		1	1	1		
91B. Arteriosclerosis.....	1,436	645	112	98	107	45	25	26	66	5	40
91C. Other diseases of the arteries.....	14	5	1		1	3			1		1
92. Embolism and thrombosis (not cerebral).....	65	29	7	2	4	3	1	2	1	1	
93. Diseases of the veins (varices, haemorrhoids, phlebitis, etc.).....	23	12	3	3	1						
94. Diseases of the lymphatic system (lymphagitis, etc.).....	6	3				1					
95. Haemorrhage without specified cause.....	1	1									
96. Other diseases of the circulatory system.....	3	1	1								
<b>CLASS V.—DISEASES OF THE RESPIRATORY SYSTEM</b>											
<b>Total</b> .....	1,376	579	162	144	84	39	27	14	34	10	21
97. Diseases of the nasal fossae and their annexa.....	12	9									
98. Diseases of the larynx.....	8	4	1	1		1					
98A. Laryngismus stridulus.....	1			1							
98B. Laryngitis.....	3	2				1					
98C. Croup.....	2	1									
98D. Other diseases of the larynx.....	2	1	1								
99. Bronchitis.....	27	9	1		1						
99A. Bronchitis, acute.....	11	3		2	1						
99B. Bronchitis, chronic.....	13	5	1	1							
99C. Bronchitis, not otherwise defined, 5 years or over.....	3	1									
100. Broncho-pneumonia (including capillary bronchitis).....	470	207	58	53	38	11	9	3	8	7	10
100A. Broncho-pneumonitis.....	466	207	58	52	38	11	8	3	8	7	10
100B. Capillary bronchitis.....	4			1							
101. Pneumonia.....	700	282	89	73	41	22	15	10	21	2	9
101A. Pneumonia, lobar.....	449	192	70	51	24	10	14	7	13	1	2
101B. Pneumonia, not otherwise defined.....	251	90	19	22	17	12	1	3	8	1	7
102. Pleurisy.....	59	35	2	3	1	3	1		1		1
103. Congestion and haemorrhagic infarct of the lung.....	46	13	5	3	1	2	1	1	3		1

ONTARIO, 1929—Continued

Fort William	St. Catharines	Guelph	Stratford	St. Thomas	Port Arthur	Sarnia	Niagara Falls	Chatham	Galt	Belleville	Owen Sound	Oshawa	North Bay	Woodstock	Welland	East Windsor
	1			1	3	3		1		1	1	1		10	1	78
	1															79
1	1			1	3			1			1					80
																81
				1				2	2	1	3	2	1	3		82
3	4	4	1					2	2							83
																84
		4	3		1		1	1		1	2					85
		4	1					1			1					86
		4	2		1		1			1	1					86A
																86B
28	74	59	30	77	29	58	57	79	53	49	36	52	31	65	31	13
22	47	26	22	57	24	40	36	55	32	31	23	27	20	40	17	7
	1	1	1					1		1						87
	1		1						1			1				88
																88A
																88B
	5	3	2	16	3	4	4	7	7	10	3	1	3	3	5	89
21	41	22	19	41	21	36	32	47	24	20	20	25	17	32	12	7
6	5	7	2	3	9	7	3	8	3		20	1		5	3	2
	1															90A
																90B
																90C
5	7	1		3	3	5	4	8	3	1		4	1			2
10	25	11	9	28	6	21	22	18	17	15	15	16	11	23	6	2
	3	3	8	7	3	3	3	13	1	4	3	4	1	1	3	1
	6	24	29	5	18	3	17	19	23	17	12	25	11	25	13	6
	1	2	5	18	3	17	19	22	1	21	17	25	10	1	24	6
	6	23	26	5	18	3	17	19	22	21	17	12	25	10	1	6
																91A
																91B
																91C
	3	3	3		2		2	1							1	92
		1		1							1					93
						1				1						94
				1												96
15	29	11	13	18	15	10	27	15	15	6	14	20	12	16	15	11
	1					1	1									97
															1	98
																98A
																98B
																98C
																98D
	3	2	1				1						3	1	2	99
	1	2											1	1	1	99A
	2		1				1						1	1		99B
																99C*
																100
3	10	3		2	2	1	9	2	3	3	3	6	7	5	4	3
3	10	3		2	2	1	9	2	3	3	3	5	6	5	4	3
							15	11	11	2	2	1	1	1	1	6
9	13	6	9	14	8	6	6	11	7	2	6	6	2	6	4	101
4	6	2	3	6	2	4	5	6	4	1	3	3	4	4	2	101A
5	7	4	6	8	6	2	7	5	4	1	3	3	2	2	2	101B
1					1		1				2	1		2	4	102
1			2	1	3	2		1		1		5				103



TABLE 44—CAUSES OF DEATHS FOR CITIES—

CAUSES OF DEATH	Total	Toronto	Hamilton	Ottawa	London	Windsor	Brantford	Kitchener	Kingston	Sault Ste. Marie	Peterborough
104. Gangrene of the lung.....	2	2									
105. Asthma.....	24	8	1	5	1		1				
106. Pulmonary emphysema.....	1		1								
107. Other diseases of the respiratory system (tuberculosis excepted).....	27	10	4	3	1				1	1	
107A. Chronic interstitial pneumonia including occupational diseases of the lungs.....	3	2	1								
107B. Diseases of the mediastinum.....	1										
107C. Others under this title.....	23	8	3	3	1				1	1	
<b>CLASS VI.—DISEASES OF THE DIGESTIVE SYSTEM</b>											
<b>Total.....</b>	<b>1,656</b>	<b>631</b>	<b>174</b>	<b>230</b>	<b>82</b>	<b>70</b>	<b>44</b>	<b>18</b>	<b>50</b>	<b>21</b>	<b>25</b>
108. Diseases of the mouth and annexa.....	28	16		2	2	2		1			
109. Diseases of the pharynx and tonsils (including adenoid vegetations).....	101	62	7	9	6	3	3	1	1		2
109A. Adenoid vegetations.....	2	2									
109B. Pharynx and tonsils.....	99	60	7	9	6	3	3	1	1		2
110. Diseases of the oesophagus.....	3								1		1
111. Ulcer of the stomach and duodenum.....	120	57	12	10	4	3			4	4	1
111A. Ulcer of the stomach.....	68	34	3	7	3	3			2	1	1
111B. Ulcer of the duodenum.....	52	23	9	3	1				2	3	
112. Other diseases of the stomach (cancer excepted).....	48	13	6	6	4	4	1		4	1	1
113. Diarrhoea and enteritis (under 2 years of age).....	443	160	66	99	14	18	19	1	12	4	4
114. Diarrhoeas and enteritis (2 years or over).....	74	21	4	10	8	3	3		4		2
116. Diseases due to other intestinal parasites.....	1										1
116A. Cestodes (hydatids of the liver excepted).....	1										1
117. Appendicitis and typhilitis.....	295	108	18	30	17	11	8	5	15	3	8
118. Hernia, intestinal obstruction.....	215	81	17	27	12	12	1	3	5	7	3
118A. Hernia.....	69	33	4	6	7	3	1	1	1	1	1
118B. Intestinal obstruction.....	146	48	13	21	5	9		2	4	6	2
119. Other diseases of the intestines.....	44	20	1	4	3	2		2	4		1
120. Acute yellow atrophy of the liver.....	4	3		1							
122. Cirrhosis of the liver.....	62	17	6	9	4	3	5	2	1		
122A. Specified as alcoholic.....	7	7									
122B. Not specified as alcoholic.....	55	10	6	9	4	3	5	2	1		
123. Biliary calculi.....	50	16	11	5		2	1	2	1		1
124. Other diseases of the liver.....	116	43	14	10	7	4	3	1	2	1	
125. Diseases of the pancreas.....	15	5	4	2							1
126. Peritonitis without specified cause.....	36	9	8	6	1	3		2			
127. Other diseases of the digestive system (cancer and tuberculosis excepted).....	1										
<b>CLASS VII.—NON-VENEREAL DISEASES OF THE GENITO-URINARY SYSTEM AND ANNEXA</b>											
<b>Total.....</b>	<b>1,247</b>	<b>428</b>	<b>115</b>	<b>135</b>	<b>121</b>	<b>59</b>	<b>30</b>	<b>15</b>	<b>40</b>	<b>21</b>	<b>27</b>
128. Acute nephritis (including unspecified, under 10 years of age).....	63	24	4	5	5	3		1	3	4	
129. Chronic nephritis (Bright's disease).....	761	231	73	79	90	38	25	10	25	14	12
131. Other diseases of the kidneys and annexa.....	93	42	10	6	3	1		1	4	1	4
132. Calculi of the urinary passages.....	12	6	2	1		1				1	
133. Diseases of the bladder.....	26	6	2	8	1						3
134. Diseases of the urethra, urinary abscess, etc.....	7	3			1						
134A. Stricture of the urethra.....	6	3							1		
134B. Other diseases of the urethra.....	1				1						
135. Diseases of the prostate.....	162	64	8	26	14	7	2	1	5		4
136. Non-veneral diseases of the male genital organs.....	7	3		1					1		1
137. Cysts and other benign tumours of the ovary.....	18	7	1	2	2	3	1				
138. Salpingitis and pelvic abscess.....	18	12	3		1	1					



TABLE 44—CAUSES OF DEATHS FOR CITIES—

CAUSES OF DEATH	Total	Toronto	Hamilton	Ottawa	London	Windsor	Brantford	Kitchener	Kingston	Sault Ste. Marie	Peterborough
139. Benign tumours of the uterus.....	35	18	3	2		2	2		1	1	1
140. Non-puerperal uterine hæmorrhage.....	2			1			1				
141. Other diseases of the female genital organs.....	43	12	9	4	4	2		1	1		2
CLASS VIII.—THE PUERPERAL STATE											
<b>Total</b> .....	224	88	20	25	5	16	4	3	6	3	5
143. Accidents of pregnancy.....	15	5		1		2					
143A. Abortion.....	5	1		1							
143B. Ectopic gestation.....	5	1				2					
143C. Others under this title.....	5	3									
144. Puerperal hæmorrhage.....	22	8	1	2	1	1	1	1		1	
145. Other accidents of labour.....	32	13	3	2	2	1		1	1	1	3
145A. Caesarean section.....	16	3	2	1		1		1	1		2
145B. Difficult labour.....	5	5									
145C. Other surgical operations and instrumental delivery.....	4	3									1
145D. Uncontrollable vomiting.....	6	2		1						1	
145E. Rupture of uterus in labour, etc.....	1		1								
146. Puerperal septicaemia.....	80	29	10	9	1	9	2		2		
147. Puerperal phlegmasia alba dolens, puerperal embolism, sudden death in puerperium.....	28	7	4	5	2	2	1		2		
148. Puerperal albuminuria and convulsions.....	42	23	1	5	1	1		1	1	1	2
149. Following childbirth (not otherwise defined).....	5	3	1	1							
CLASS IX.—DISEASES OF THE SKIN AND OF THE CELLULAR TISSUE											
<b>Total</b> .....	107	37	7	19	8	6		2	4	1	2
151. Gangrene.....	45	14	3	7	8	2			3	1	
152. Furuncle.....	11	6		1	2				1		
153. Acute abscess.....	28	10	2	8		1		1			
154. Other diseases of the skin and annexa.....	23	7	2	3		1		1			2
CLASS X.—DISEASES OF THE BONES AND OF THE ORGANS OF LOCOMOTION											
<b>Total</b> .....	63	27	5	8	3	1			3	1	1
155. Diseases of the bones (mastoid and tuberculosis excepted).....	45	21	4	6	1	1			3	1	
156. Diseases of the joints (tuberculosis and rheumatism excepted).....	14	5	1	2	2						1
158. Other diseases of the organs of locomotion.....	3	1									
CLASS XI.—MALFORMATIONS											
<b>Total</b> .....	256	113	20	23	9	7	7	7	6	6	5
159. Congenital malformations (stillbirths not included).....	256	113	20	23	9	7	7	7	6	6	5
159A. Congenital hydrocephalus.....	21	12	2	2			1		1		1
159B. Congenital malformation of the heart.....	122	44	10	11	6	4	2	6	3	2	1
159C. Others under this title.....	113	57	8	10	3	3	4	1	2	4	3
CLASS XII.—DISEASES OF EARLY INFANCY											
<b>Total</b> .....	1,215	465	102	131	35	68	27	32	33	26	25
160. Congenital debility, icterus and sclerema.....	137	41	15	16	3	7	4	4	4	2	2



ONTARIO, 1929—Continued

Fort William	St. Catharines	Guelph	Stratford	St. Thomas	Port Arthur	Sarnia	Niagara Falls	Chatham	Galt	Belleville	Owen Sound	Oshawa	North Bay	Woodstock	Welland	East Windsor
1	1	2			1											139
																140
	2	1	1		1	1						2				141
3	4	5	1	2	3	3	4	4	1	5	2	4	4	1	3	
							2	1				2	1	1		143
							1					2				143A
								1						1		143B
	1			1	1	1	1	1			1		1			143C
		3											1			144
		3								1			1			145
										1					1	145A
										1					1	145B
					1											145C
													1			145D
	2			1	2	1	2	2	1	4			1		2	145E
																146
2		1				1							1			147
1	1	1	1								1	1				148
																149
3	2	2	1		1	1	1	2		2	4		1		1	
	1		1							2	2		1			151
2	1						1	1			1				1	152
1		2			1	1		1			1					153
																154
2		1	2		3		1		1	1	1	1			1	
2		1	1		3						1				1	155
							1		1			1				156
			1							1						158
4	4	2	3	4	3	3	4	4	3	6	1	3	4	2	2	1
4	4	2	3	4	3	3	4	4	3	6	1	3	4	2	2	159
	1												1			159A
2	2	1	2	2	1	3	1	4	1	6	1	1	2	1	2	159B
2	1	1	1	2	2		3		2			2	1	1		159C
31	17	10	10	8	29	19	22	15	8	13	11	28	17	5	12	16
2	1	2		2	5	1	2	4		3	3	7	2	1	1	3160







TABLE 44—CAUSES OF DEATHS FOR CITIES—

CAUSES OF DEATH	Total	Toronto	Hamilton	Ottawa	London	Windsor	Brantford	Kitchener	Kingston	Sault Ste. Marie	Peterborough
199. Homicide by other means.....	29	17	1	2	1	3	3	3	3	1	2
201. Fracture (cause not specified).....	36	2	5	6	4	3	3	3	3	1	2
202. Other external violence (cause specified).....	34	14	8	4	3	3	3	3	1	1	2
<b>CLASS XV.—ILL-DEFINED DISEASES</b>											
<b>Total</b> .....	34	8	4	6	3	3	3	1	1	1	2
205. Cause of death not specified or ill-defined.....	34	8	4	6	3	3	3	1	1	1	2
205A. Ill-defined.....	1										1
205B. Not specified or unknown.....	6	1	1	1	1	1	1	1	1	1	1
205C. Heart failure.....	27	7	3	5	3	2	2	1	1	1	1

ONTARIO, 1929—Continued

Fort William	St. Catharines	Guelph	Stratford	St. Thomas	Port Arthur	Sarnia	Niagara Falls	Chatham	Galt	Belleville	Owen Sound	Oshawa	North Bay	Woodstock	Welland	East Windsor	
4			1	1	1				3		1						199
									1								201
2						1				1							202
	1				1					1				1		1	
	1				1					1				1		1	205
														1			205A
	1				1					1						1	205B
																1	205C

TABLE 44A—CAUSES OF DEATH FOR TOWNS

CAUSE OF DEATH	Total	Barrie	Brockville	Cobourg	Collingwood	Cornwall	Dundas	Eastview	Fort Frances	Hawkesbury	Ingersoll
<b>DEATHS—ALL CAUSES. Total</b> .....	<b>3,225</b>	<b>131</b>	<b>200</b>	<b>145</b>	<b>103</b>	<b>228</b>	<b>84</b>	<b>56</b>	<b>53</b>	<b>70</b>	<b>71</b>
<b>CLASS I.—EPIDEMIC, ENDEMIC AND INFECTIOUS DISEASES</b>											
<b>Total</b> .....	49	1	2	28	7	47	19	3	12	9	8
1. Typhoid and paratyphoid fever.....	20		1	1		3				1	
1A. Typhoid fever.....	1			1		3				1	
1B. Paratyphoid fever.....											
7. Measles.....	1				2	1					
8. Scarlet fever.....											
9. Whooping-cough.....	16					1		1			1
10. Diphtheria.....	30					6	1	1			
11. Influenza.....	182	11	15	14	3	7	13	1	3	5	5
11A. Influenza, sole cause.....	9			1							1
11B. Influenza, with phthisis.....	3		1								
11C. Influenza, with bronchitis.....	1										
11D. Influenza, with pneumonia.....	97	5	6	12	2	6	12		2	2	2
11E. Influenza, with other respiratory diseases.....	2		1								
11F. Influenza, with diseases and accidents of pregnancy and parturition.....	8	1	1				1				
11G. Influenza, with other causes.....	62	5	6	1	1	1		1		3	2
16. Dysentery.....	6			1			1				
21. Erysipelas.....	14		2	1		1					
22. Acute anterior poliomyelitis.....	3								1		1
23. Lethargic encephalitis.....	8										
24. Meningococcus meningitis.....	9	1							1		
29. Tetanus.....	5		1			1				1	
<b>31-37. Tuberculosis</b> .....	<b>151</b>	<b>2</b>	<b>7</b>	<b>6</b>	<b>1</b>	<b>20</b>	<b>3</b>		<b>7</b>	<b>2</b>	<b>1</b>
31. Tuberculosis of the respiratory system.....	116	1	7	5	1	13	1		4	2	1
32. Tuberculosis of the meninges and central nervous system.....	12					1			1		
33. Tuberculosis of the intestines and peritoneum.....	9	1		1		2			1		
34. Tuberculosis of the vertebral column.....	2								1		
35. Tuberculosis of the joints.....	3					1					
36. Tuberculosis of other organs.....	5						2				
36C. Tuberculosis of the lymphatic system (mesenteric and retroperitoneal glands excepted).....	1										
36D. Tuberculosis of the genito-urinary system.....	4						2				
37. Disseminated tuberculosis.....	4					3					
37A. Disseminated tuberculosis, acute.....	2					1					
37B. Disseminated tuberculosis, chronic or unstated.....	2					2					
38. Syphilis.....	10		1	1	1	1					
40. Gonococcus infection.....	1										
41. Purulent infection, septicaemia.....	17		1	4		2	1				
<b>CLASS II.—GENERAL DISEASES NOT INCLUDED IN CLASS I.</b>											
<b>Total</b> .....	<b>362</b>	<b>15</b>	<b>22</b>	<b>12</b>	<b>21</b>	<b>21</b>	<b>12</b>	<b>3</b>	<b>7</b>	<b>7</b>	<b>7</b>
<b>43-49. Cancer</b> .....	<b>217</b>	<b>5</b>	<b>15</b>	<b>8</b>	<b>15</b>	<b>11</b>	<b>8</b>	<b>1</b>	<b>4</b>	<b>3</b>	<b>3</b>
43. Cancer of the buccal cavity.....	8				1	2	3				
44. Cancer of the stomach and liver.....	83	2	7	4	5	1			3	1	2
45. Cancer of the peritoneum, intestines and rectum.....	37		5	2	5	1	1	1		1	
46. Cancer of the female genital organs.....	28	1	3		1	2	2			1	1
47. Cancer of the breast.....	18			1		3					
48. Cancer of the skin.....	5						1				
49. Cancer of other or unspecified organs.....	38	2		1	3	2	1		1		
50. Benign tumours and tumours not returned as malignant (tumours of female genital organs excepted).....	6		2								
51. Acute rheumatic fever.....	19	1			2	2	1		1		1
52. Chronic rheumatism, osteo-arthritis, gout.....	2					1					
53. Scurvy.....	1	1									
56. Rickets.....	7										
57. Diabetes mellitus.....	40	5	2	1	1	6			1	2	1
58. Anaemia, chlorosis.....	28	1	1	1	1		1	1	1	1	2
58A. Pernicious anaemia.....	26	1	1	1	1		1	1	1		2
58B. Other anaemias and chlorosis.....	2										
60. Diseases of the thyroid gland.....	9		2		1						











TABLE 44A—CAUSES FOR DEATH FOR TOWNS

CAUSE OF DEATH	Total	Barrie	Brockville	Cobourg	Collingwood	Cornwall	Dundas	Eastview	Fort Frances	Hawkesbury	Ingersoll
<b>CLASS V.—DISEASES OF THE RESPIRATORY SYSTEM</b>											
<b>Total</b> .....	267	8	6	13	8	19	11	9	4	6	4
97. Diseases of the nasal fossae and their annexa.....	1										
98. Diseases of the larynx.....	3										1
96B. Laryngitis.....	1										
98C. Croup.....	2										1
99. Bronchitis.....	16				2	2	2	2			
99A. Bronchitis, acute.....	8				1		1	2			
99B. Bronchitis, chronic.....	2				1		1				
99C. Bronchitis, not otherwise defined, under 5 years of age.....	3										
99D. Bronchitis, not otherwise defined, 5 years or over.....	3					1					
100. Broncho-pneumonia (including capillary bronchitis).....	89	2		7	1	6	3		1		2
100A. Broncho-pneumonia.....	86	2		6	1	4	3	2	1		2
100B. Capillary bronchitis.....	3										
101. Pneumonia.....	127	5	5	5	2	10	6	5	3	3	3
101A. Pneumonia, lobar.....	68	4		4	1	6	4	2	2	2	2
101B. Pneumonia, not otherwise defined.....	59	1	5	1	1	4	2	3	1	1	2
102. Pleurisy.....	10				1						
103. Congestion and haemorrhagic infarct of the lung.....	13	1	1	1	1	4					
105. Asthma.....	3					1					
106. Pulmonary emphysema.....	1				1						
107. Other diseases of the respiratory system (tuberculosis excepted).....	4										1
107C. Others under this title.....	4										1
<b>CLASS VI.—DISEASES OF THE DIGESTIVE SYSTEM</b>											
<b>Total</b> .....	314	9	13	9	9	37		11	4	12	6
108. Diseases of the mouth and annexa.....	4		1	1		1					
109. Diseases of the pharynx and tonsils (including adenoid vegetations).....	13	1	1		2	1					
109B. Pharynx and tonsils.....	13	1	1		2	1					
110. Diseases of the oesophagus.....	2										
111. Ulcer of the stomach and duodenum.....	20			1	1	2			2		1
111A. Ulcer of the stomach.....	12				1	1					
111B. Ulcer of the duodenum.....	8			1	1	1			2		1
112. Other diseases of the stomach (cancer excepted).....	13		1	1		1			1		1
113. Diarrhoea and enteritis (under 2 years of age).....	103	3				13		8		6	
114. Diarrhoea and enteritis (2 years or over).....	28			1	1	5				3	
117. Appendicitis and typhlitis.....	57	3		3	2	3			1		2
118. Hernia, intestinal obstruction.....	36		3	3	1	6		1			1
118A. Hernia.....	17			2	1	1		1			1
118B. Intestinal obstruction.....	19		3	1		5					
119. Other diseases of the intestines.....	4					1					
122. Cirrhosis of the liver.....	8	1			1			1			1
122B. Not specified as alcoholic.....	8	1			1			1			1
123. Biliary calculi.....	2		1			1					
124. Other diseases of the liver.....	14		2			1					
125. Diseases of the pancreas.....	1										
126. Peritonitis without specified cause.....	9	1	1					1		1	1
<b>CLASS VII.—NON-VENEREAL DISEASES OF THE GENITO-URINARY SYSTEM AND ANNEXA</b>											
<b>Total</b> .....	215	20	16	17	3	11	2	2	1	3	6
128. Acute nephritis (including unspecified, under 10 years of age).....	9			2							1
129. Chronic nephritis (Bright's disease).....	141	15	10	9	3	7		2	1	2	5
131. Other diseases of the kidneys and annexa.....	11	1	1	1							
132. Calculi of the urinary passages.....	2						2				
133. Diseases of the bladder.....	8		1			1					
134. Diseases of the urethra, urinary abscess, etc.....	1										
134A. Stricture of the urethra.....	1										
135. Diseases of the prostate.....	21	1	2	2		3					
136. Non-venerereal diseases of the male genital organs.....	1	1									
137. Cysts and other benign tumours of the ovary.....	9	1	2	1							
138. Salpingitis and pelvic abscess.....	5			1							



TABLE 44A—CAUSES FOR DEATH FOR TOWNS

CAUSES OF DEATH	Total	Barrie	Brockville	Cobourg	Collingwood	Cornwall	Dundas	Eastview	Fort Frances	Hawkesbury	Ingersoll
139. Benign tumours of the uterus.....	4			1							1
141. Other diseases of the female genital organs.....	1	1									
142. Non-puerperal diseases of the breast (cancer excepted).....	2										
CLASS VIII.—THE PUERPERAL STATE											
<b>Total</b> .....	38	2	2		1	4				2	
143. Accidents of pregnancy.....	1										
143B. Ectopic gestation.....	1										
144. Puerperal haemorrhage.....	4	1									
145. Other accidents of labour.....	5		1			1					
145A. Caesarean section.....	3					1					
145C. Other surgical operations and instrumental delivery.....	1										
145D. Uncontrollable vomiting.....	1		1								
146. Puerperal septicaemia.....	14	1	1			2				1	
147. Puerperal phlegmasia alba dolens, puerperal embolism, sudden death in puerperium.....	6					1				1	
148. Puerperal albuminuria and convulsions.....	8				1						
CLASS IX.—DISEASES OF THE SKIN AND OF THE CELLULAR TISSUE											
<b>Total</b> .....	19	1	1	1		1	1				
151. Gangrene.....	8	1		1		1	1				
152. Furuncle.....	3		1								
153. Acute abscess.....	5										
154. Other diseases of the skin and annexa.....	3										
CLASS X.—DISEASES OF THE BONES AND OF THE ORGANS OF LOCOMOTION											
<b>Total</b> .....	15					1			1		
155. Diseases of the bones (mastoid and tuberculosis excepted).....	11					1			1		
156. Diseases of the joints (tuberculosis and rheumatism excepted).....	2										
157. Amputations.....	1										
158. Other diseases of the organs of locomotion.....	1										
CLASS XI.—MALFORMATIONS											
<b>Total</b> .....	62		2			2	2	2		1	3
159. Congenital malformations (stillbirths not included).....	62		2			2	2	2		1	3
159A. Congenital hydrocephalus.....	4										1
159B. Congenital malformations of the heart.....	35		2			1		1			1
159C. Others under this title.....	23					1	2	1		1	2
CLASS XII.—DISEASES OF EARLY INFANCY											
<b>Total</b> .....	241	4	20	3	8	16	2	12	4	11	5
160. Congenital debility, icterus and sclerema.....	29		7	1		1			1	1	
161. Premature birth, injury at birth.....	186	3	11	1	6	14	2	10	2	9	5
161A. Premature birth.....	149	1	10	1	5	11	1	8	1	7	4
161B. Injury at birth.....	37	2	1		1	3	1	2	1	2	1
162. Other diseases peculiar to early infancy.....	26	1	2	1	2	1		2	1	1	
162A. Specified diseases.....	26	1	2	1	2	1		2	1	1	



OF 5,000 POPULATION AND OVER—ONTARIO, 1929—Continued

Kenora	Leamington	Lindsay	Midland	Mimico	New Toronto	Orillia	Pembroke	Port Colborne	Preston	Renfrew	Sandwich	Smith's Falls	Sudbury	Thorold	Timmins	Trenton	Walkerville	Waterloo	Whitby	
							1										1		139	
																			141	
			1			1													142	
	1	3	2	1		2	4					1	4				9			
																	1		143	
												1	1				1		143B	
			1	1			1										1		144	
			1				1												145	
				1			1												145A	
																			145C	
	1	1		1		1	3						1				1		145D	
		1	1														2		146	
							1						2				2		147	
																	4		148	
	1	2		1			1		1		1	1	2	1			2		1	
			1						1					1			1		151	
	1	1		1			1						1				1		152	
												1	1		1				153	
																			154	
		2	2	1						1		2	3				2			
		1	2							1		2	1				2		155	
		1											2						156	
				1															157	
																			158	
	3		4	3	3	1	1	3		1	3	2	3	3	9	1	7		3	
	3		4	3	3	1	1	3		1	3	2	3	3	9	1	7		3	
	3		4	3	2	1	1	2			1	1	1	5		4	2		159	
							1	1		1	2	1	2	2	4	1	1		159A	
																			159B	
																			159C	
	6	2	5	8	1	3	11	12	6	5	5	3	6	20	3	19	7	18	5	2
			1	1			4	2		1				1	3	1	1			160
5	1	2	6	1	2	5	9	4	3	4		6	29	2	14	6	15	5	2	161
5	1	4	1	2	5	9	2	2	4	2	6	21	2	12	2	13	4	2		161A
		1	2				2	1	1				8		2	4	2	1		161B
1	1	2	1		1	2	1		1	1					2		2			162
1	1	2	1		1	2	1		1	1					2		2			162A

TABLE 44A—CAUSES OF DEATH FOR TOWNS

CAUSES OF DEATH	Total	Barrie	Brockville	Cobourg	Collingwood	Cornwall	Dundas	Eastview	Fort Frances	Hawkesbury	Ingersoll
CLASS XIII.—OLD AGE											
<b>Total</b> .....	52	2	4	2	1	4	2	1			
164. Senility.....	52	2	4	2	1	4	2	1			
CLASS XIV.—EXTERNAL CAUSES											
<b>Total</b> .....	226	4	18	7	6	20	3	1	9	4	1
165-174. Suicides.....	21	1	2								
165. Suicide by solid or liquid poisons (corrosive substances excepted).....	2										
166. Suicide by corrosive substances.....	2		1								
168. Suicide by hanging or strangulation.....	6		1								
169. Suicide by drowning.....	2										
170. Suicide by firearms.....	4										
171. Suicide by cutting or piercing instruments.....	3										
172. Suicide by jumping from high places.....	1	1									
173. Suicide by crushing.....	1										
177. Other acute accidental poisonings (gas excepted).....	3				1						
178. Conflagration.....	1										
179. Accidental burns and scalds (conflagration excepted).....	9		1			1				1	
180. Accidental mechanical suffocation.....	2										
180A. Overlaying.....	1										
180B. Asphyxia.....	1										
181. Accidental absorption of irrespirable or poisonous gas.....	1										
182. Accidental drowning.....	34	1	2				1		3		
183. Accidental traumatism by firearms.....	4					1			1		
184. Accidental traumatism by cutting or piercing instruments.....	2				1						
185. Accidental traumatism by fall.....	39		2		1	3	2	1	1	1	
186. Accidental traumatism in mines and quarries.....	2										
186B. Other mines.....	2										
187. Accidental traumatism by machines.....	8		2		1	2					
188. Accidental traumatism by other crushing (vehicles, railways, landslides, etc).....	72	1	9	7	1	9			3	2	1
188A. Railroad accidents.....	17		1			3			1	1	1
188B. Street car accidents.....	1										
188C. Automobile accidents.....	42	1	6	6	1	5				1	
188E. Injuries by other vehicles.....	2		2								
188F. Other crushing.....	10			1		1			2		
189. Injuries by animals (poisoning excepted).....	4										
193. Excessive cold.....	2										
196. Other accidental electric shocks.....	3										
197-199. Homicides.....	6						1		1		
197. Homicide by firearms.....	3								1		
199. Homicide by other means.....	3					1					
201. Fracture (cause not specified).....	7					3					
202. Other external violence (cause specified).....	6	1			1						
CLASS XV.—ILL-DEFINED DISEASES											
<b>Total</b> .....	9	2				4					
205. Cause of death not specified or ill-defined.....	9	2				4					
205A. Ill-defined.....	1										
205C. Heart failure.....	8	2				4					





Table 45—Maternal Mortality, Ontario, 1929

CITIES AND TOWNS, 5,000 POPULATION AND OVER	TOTAL		INSTITUTIONAL		NON-INSTITUTIONAL	
	Living Births	Deaths from Puerperal Causes	Living Births	Deaths from Puerperal Causes	Living Births	Deaths from Puerperal Causes
Belleville.....	366	5	226	5	140	.....
Brantford.....	712	4	394	4	318	.....
Chatham.....	475	4	313	4	162	.....
Fort William.....	645	3	312	2	333	1
Galt.....	284	1	180	1	104	.....
Guelph.....	380	5	185	4	195	1
Hamilton.....	3,166	20	1,578	16	1,588	4
Kingston.....	619	6	434	5	185	1
Kitchener.....	812	3	411	3	401	.....
London.....	1,364	5	913	5	451	.....
Niagara Falls.....	501	4	184	2	317	2
North Bay.....	406	4	89	2	317	2
Oshawa.....	727	4	332	4	395	.....
Ottawa.....	2,924	25	1,815	21	1,109	4
Owen Sound.....	376	2	222	1	154	1
Peterborough.....	617	5	475	4	142	1
Port Arthur.....	582	3	350	3	232	.....
St. Catharines.....	570	4	289	4	281	.....
St. Thomas.....	306	2	186	2	120	.....
Sarnia.....	470	3	257	2	213	1
Sault Ste. Marie.....	665	3	166	1	499	2
Stratford.....	377	1	219	1	158	.....
Toronto.....	12,485	88	7,135	78	5,350	10
Welland.....	318	3	97	3	221	.....
Windsor.....	1,654	16	622	12	1,032	4
Woodstock.....	274	1	168	1	106	.....
Barrie.....	183	2	108	1	75	1
Brampton.....	154	.....	98	.....	56	.....
Brockville.....	241	2	200	2	41	.....
Cobourg.....	124	.....	60	.....	64	.....
Collingwood.....	122	1	69	1	53	.....
Cornwall.....	492	4	281	3	211	1
Dundas.....	94	.....	38	.....	56	.....
Eastview.....	168	.....	.....	.....	168	.....
East Windsor.....	403	.....	2	.....	401	.....
Fort Francis.....	163	.....	21	.....	142	.....
Hawkesbury.....	178	2	17	1	161	1
Ingersoll.....	119	.....	63	.....	56	.....
Kenora.....	205	.....	130	.....	75	.....
Leamington.....	123	1	22	.....	101	1
Lindsay.....	180	3	85	3	95	.....
Midland.....	183	2	91	.....	92	2
Mimico.....	127	1	24	.....	103	1
New Toronto.....	127	.....	37	.....	90	.....
Orillia.....	260	2	180	2	80	.....
Pembroke.....	298	4	116	3	182	1
Port Colborne.....	159	.....	2	.....	157	.....
Preston.....	92	.....	3	.....	89	.....
Renfrew.....	153	.....	53	.....	100	.....
Smith's Falls.....	184	1	125	1	59	.....
Sudbury.....	565	4	176	3	389	1
Timmins.....	533	.....	65	.....	468	.....
Trenton.....	136	.....	2	.....	134	.....
Walkerville.....	624	9	539	9	85	.....
Waterloo.....	119	.....	2	.....	117	.....
Whitby.....	51	.....	8	.....	43	.....
Total, Cities and Towns of 5,000 and over.....	38,635	262	20,169	219	18,466	43
Remainder of Province.....	29,823	106	3,195	30	26,628	76
Grand total.....	68,458	368	23,364	249	45,094	119









DEPT. OF EPIDEMIOLOGY





DEPT. OF EPIDEMIOLOGY



