

Mr. Coffey:

I have not logged the  
enclosed paper.

Miriam 1/21

*Realty & Dir 27 Jan  
JWC*

UNCLASSIFIED

INTERNAL ONLY

CONFIDENTIAL

SECRET

### ROUTING AND RECORD SHEET

SUBJECT: (Optional)

FROM: Howard J. Osborn  
Director of Security  
4E-60 Hqs.

EXTENSION  
6779

NO.  
DATE  
20 January 1971

TO: (Officer designation, room number, and building)

DATE RECEIVED FORWARDED

OFFICER'S INITIALS

COMMENTS (Number logs, comment to be made, etc.)

1. Deputy Director for Support

2.

3.

4.

5.

6.

7.

8.

9.

10.

11.

12.

13.

14.

15.

EYES ONLY

EYES ONLY

SECRET

CONFIDENTIAL

INTERNAL USE ONLY

UNCLASSIFIED

14-00000  
**EYES ONLY**

**SECRET**

20 January 1971

**MEMORANDUM FOR: Director of Central Intelligence**

**SUBJECT : Robert A. Maheu and Associates**

1. This memorandum is for your information and contains a recommendation for your approval in paragraph 5.

2. Various components of the Agency have utilized Robert A. Maheu and his private enterprises since 1954. You were briefed in 1966 on the various Agency projects with which Maheu was associated in connection with his proposed appearance before Senator Long's committee which was investigating wiretapping at that time. You will recall that the Agency intervened with Senator Long and arranged that Maheu would not be called to testify. In July 1966, you directed that one cover arrangement, then in effect in Maheu's Washington office, was to be phased out and that Maheu was not to be used by the Agency in any capacity at any time in the future. As a result, "flags" were placed in Security files to the effect that any inquiries concerning Maheu or his firm were to be referred to the Deputy Director of Security.

3. The Central Cover Staff of the Clandestine Services requested and obtained security clearances to use Maheu and Associates to [redacted] from 1 August 1968 through 31 December 1970. The agent has now returned to Washington and has resigned from Maheu and Associates as it was considered unwise to continue further cover arrangements because of the adverse publicity Maheu had received in Las Vegas as a result of his court battles with executives of the Hughes Tool Company. Despite repeated reminders, Maheu and Associates have not billed

**SECRET**

**EYES ONLY**

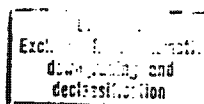

VPV

EYES ONLY  
SECRET

the Agency for reimbursement of nearly \$15,000 they had advanced our agent for salary and expenses in connection with his assignment as their representative [redacted]

4. I have investigated the manner in which security clearances were granted Robert Maheu, his son Peter, three executives, and one secretary during the period from 1968 to 1970. The "flags" placed in Maheu's Security file in 1966 were ignored either through carelessness or oversight. I have taken appropriate disciplinary action with the personnel involved and have instituted immediate corrective action to ensure that this will not happen again. I will work with the Chief, Central Cover Staff to ensure that there are no cases of a similar nature. In this regard, I should add that this Office is totally responsible for the procedural breakdown in this case.

5. Maheu's financial manipulations in Las Vegas are currently under investigation by executives of the Hughes Tool Company. He, in turn, has filed suit for damages against the Company. Because of this, I recommend that we cancel all existing clearances with Maheu and Associates and make no effort to contact anyone in the firm to effect reimbursement of the \$15,000. Maheu, as you know, is quite capable of contacting this Agency for this purpose should he wish to do so.

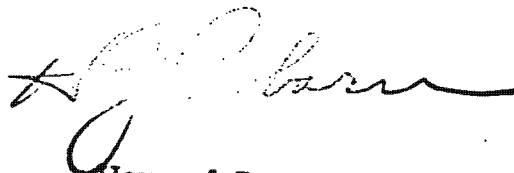

Howard J. Osborn  
Director of Security

SECRET

EYES ONLY

4/20



**EYES ONLY**

**SECRET**

**SUBJECT: Robert A. Maheu and Associates**

**The recommendation contained in paragraph 5 is approved.**

*(Signed) Richard Helms*

**21 JAN 1971**

---

**Richard Helms**  
**Director of Central Intelligence**

---

**Date**

**Distribution:**

- Orig - Return to D/Security**
- 1 - Deputy Director for Plans**
- 1 - Deputy Director for Support**
- 1 - General Counsel**
- 1 - Chief, Central Cover Staff**

**SECRET**  
**EYES ONLY**