

GHQ/SCAP Records (RG 331, National Archives and Records Service)

Description of contents

- (1) Box no. 2921
- (2) Folder title/number: (6)
Toa Seiki Kosakusho
- (3) Date: Mar. 1946 - Nov. 1946

(4) Subject:

Classification	Type of record
9230, 9621	c

- (5) Item description and comment:
 - i) Sakai, Osaka
 - ii) Includes Contents List

(6) Reproduction: Yes No

(7) Film no. _____ Sheet no. _____

(Compiled by *National Diet Library*)

Index
Incoming Correspondences

No.	Date	Subject	Remarks
317	16 Oct. 46	Monthly production report for Sept.	
741	26 Nov 46	" for Oct	

Monthly production report.

(During *October*)

Date *5 November 1946*

To: Osaka military government TEAM

Thru: Osaka prefectural government.

Description

1 Name. *Tou-soiki Kousakusho, Ltd.*

2 Location. *No. 41 2cho minami-koyacho Sakai.*

3 Permitted number and date.

22 September 1946 107 ok

4 Permitted articles and capacity.
Free wheel

5 Production

Articles	Pieces	Weights	Price
<i>Free wheel</i>	<i>10200.</i>	<i>2,550 kg</i>	<i>7,423,200.00</i>

6 R Remarks

Signed *Daijo Maeda*
Title *President*

OSAKA M.G
RES-COM-IND
FILE 741

Monthly production report.

(During September)

DATE 10 October 1946

To: Osaka military government E 1241

Thru: Osaka prefectural government.

Description

- 1 Name. Tou-ssiki Kusakusho, Ltd. ✓
- 2 Location. No. 41 2cho Minami-Koyacho Sakai.
- 3 Permitted number and date.
22 September 1946 107 ok
- 4 Permitted articles and capacity.
Free wheel

5 Production

Articles	Pieces	Weights	Price
Free wheel	9200	2300 Kg	¥ 381,800 ⁰⁰

6 Remarks

Signed *Laijo Maeda*
 Title *President*

HEADQUARTERS
107TH MIL GOVT HQ & HQ CO
APO 660 (Osaka, Japan)

9 Mar 46

File: 307 ck - 34

SUBJECT: APPLICATION FOR OPERATION

TO : Tea Seiki Kasekusho Ltd. No. 41, 2-cho, Minami Koye-cho,
(Name and Address of Firm)

Sakai City.

1. a. In accord with paragraph 3, b. Directive Number Three (3) from the Supreme Commander to the Imperial Japanese Government, dated 22 Sep 45, the Tea Seiki Kasekusho Ltd.

(Name of Firm)

is permitted to immediately start production of Parts of bicycle (Free-wheel).
(Name of Items)

b. Maximum production currently authorized is Free-wheel -
10,000 pcs. (monthly)

2. The acquisition of material, parts and sub-assemblies as well as the disposition of finished products, and the establishment of sales prices will be in accord with the regulations of the Imperial Japanese Government.

3. Until otherwise directed by this headquarters, a monthly report in English of each item, by name, type and quantity produced by each factory, sub-contractor subsidiary within this factory's control will be delivered to this office by the fifteenth (15) day of the following month.

4. It is understood that this permit for reconversion is issued subject to any and all directives affecting reconversion, ultimate disposition or otherwise, which have been issued or may hereafter be issued by the Supreme Commander for the Allied Powers or by this headquarters.

By Order of Lieutenant Colonel ATWOOD

Ben Locke

Info Copy to:
SCAP (Attn: ESS) (1)
SCAP (Attn: G-2) (1)
CG Eighth Army (Attn: Mil Govt) (1)
CG I Corps (Attn: Mil Govt) (1)
~~Osaka~~ Liaison Office (1)
Governor of Prefecture concerned (1)

BEN LOCKE
Maj. AC
Res & Ind O

Incl. #2

HEADQUARTERS
107TH MIL GOVT HQ & HQ CO
APO 660 (Osaka, Japan)

9 Mar 46

File: 107 ok - 14

SUBJECT: APPLICATION FOR OPERATION

TO : Toa Seiki Kosakusho Ltd. No. 41, 2-cho, Minami Koye-cho.
(Name and Address of Firm)
Sakai City.

1. a. In accord with paragraph 3 b. Directive Number Three (3) from the Supreme Commander to the Imperial Japanese Government, dated 22 Sep 45, the Toa Seiki Kosakusho Ltd.

(Name of Firm)

is permitted to immediately start production of Parts of bicycle (Free-wheel).

(Name of Items)

b. Maximum production currently authorized is Free-wheel -
10,000 pcs. (monthly)

2. The acquisition of material, parts and sub-assemblies as well as the disposition of finished products, and the establishment of sales prices will be in accord with the regulations of the Imperial Japanese Government.

3. Until otherwise directed by this headquarters, a monthly report in English of each item, by name, type and quantity produced by each factory, sub-contractor subsidiary within this factory's control will be delivered to this office by the fifteenth (15) day of the following month.

4. It is understood that this permit for reconversion is issued subject to any and all directives affecting reconversion, ultimate disposition or otherwise, which have been issued or may hereafter be issued by the Supreme Commander for the Allied Powers or by this headquarters.

By Order of Lieutenant Colonel ATWOOD

BEN LOCKE

Info Copy to:

SCAP (Attn: EGS) (1)
SCAP (Attn: G-2) (1)
CG Eighth Army (Attn: Mil Govt) (1)
CG I Corps (Attn: Mil Govt) (1)
Osaka Liaison Office (1)
Governor of Prefecture concerned (1)

BEN LOCKE
Maj, AC
Res & Ind O

Incl. #2

Monthly report of production.

Tan-Seiki Kosakusho, Ltd.
No. 41, 2 cho, Minami-Koyacho, Sakai.

Date 6 September 1946.

Permite day

22 September, 1945

No. (permission)

No. 107 OK-14

Permite articles

Free wheel.

Quantity

9600 pcs

K G.

2400 Kg

Maney

¥ 398,400.00

Report
of manufacturing goods
in July 1946

Toa Seiki Kosakusho
No. 41 Minami Kogyocho 2cho
Sakai City

Date 7th August 1946

documents No. 107 ok-14

Permission
22 ch September

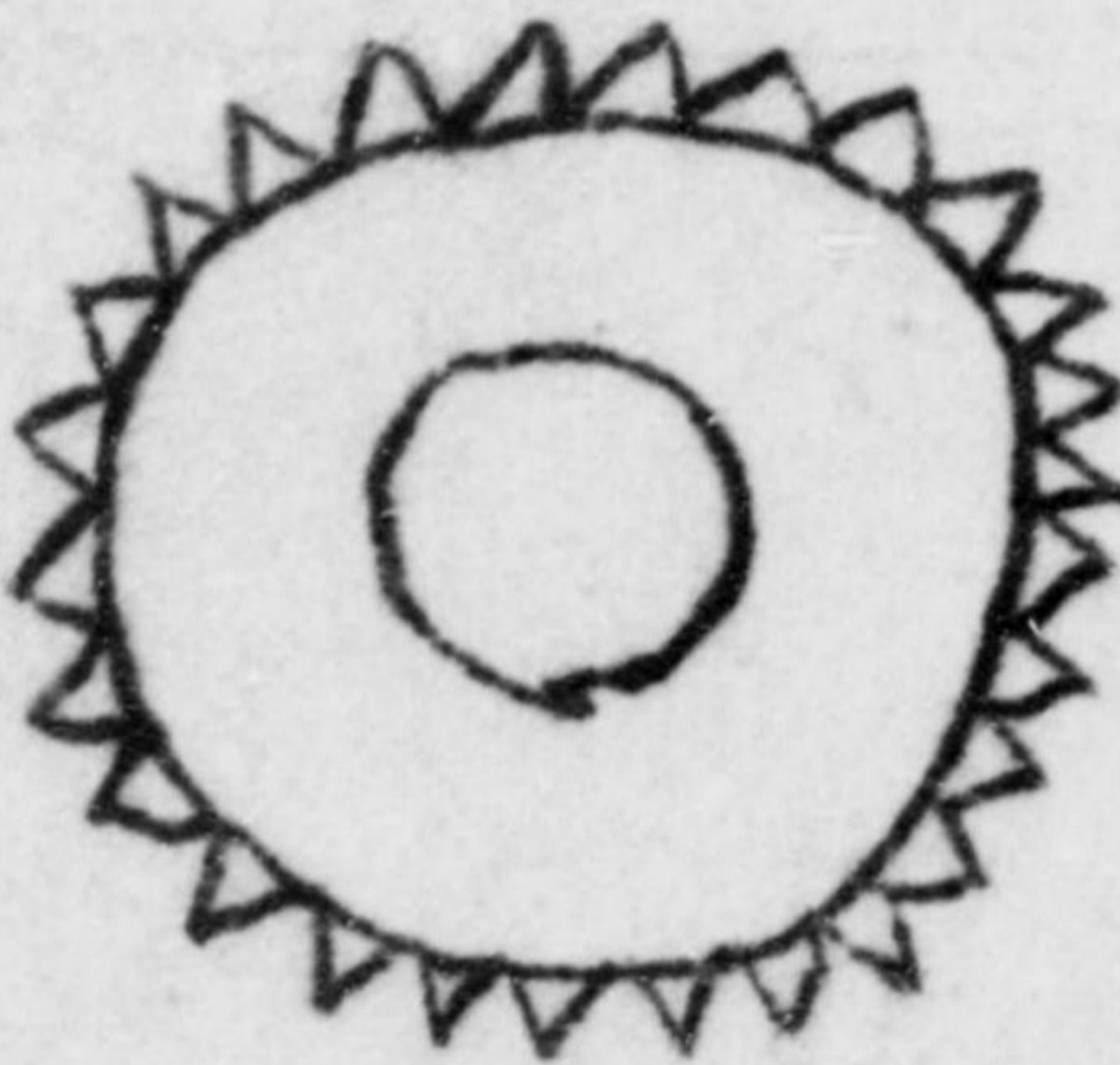
Name	Type	Quantity
Free wheel		9400 pcs

President
Daigo Maeda

Report
of manufacturing goods
in June 1946.

Toa Seiki Koseakusho.
No. 41, 2cho, Minami-Koyochi,
Sakai city
Date 1st July 1946.

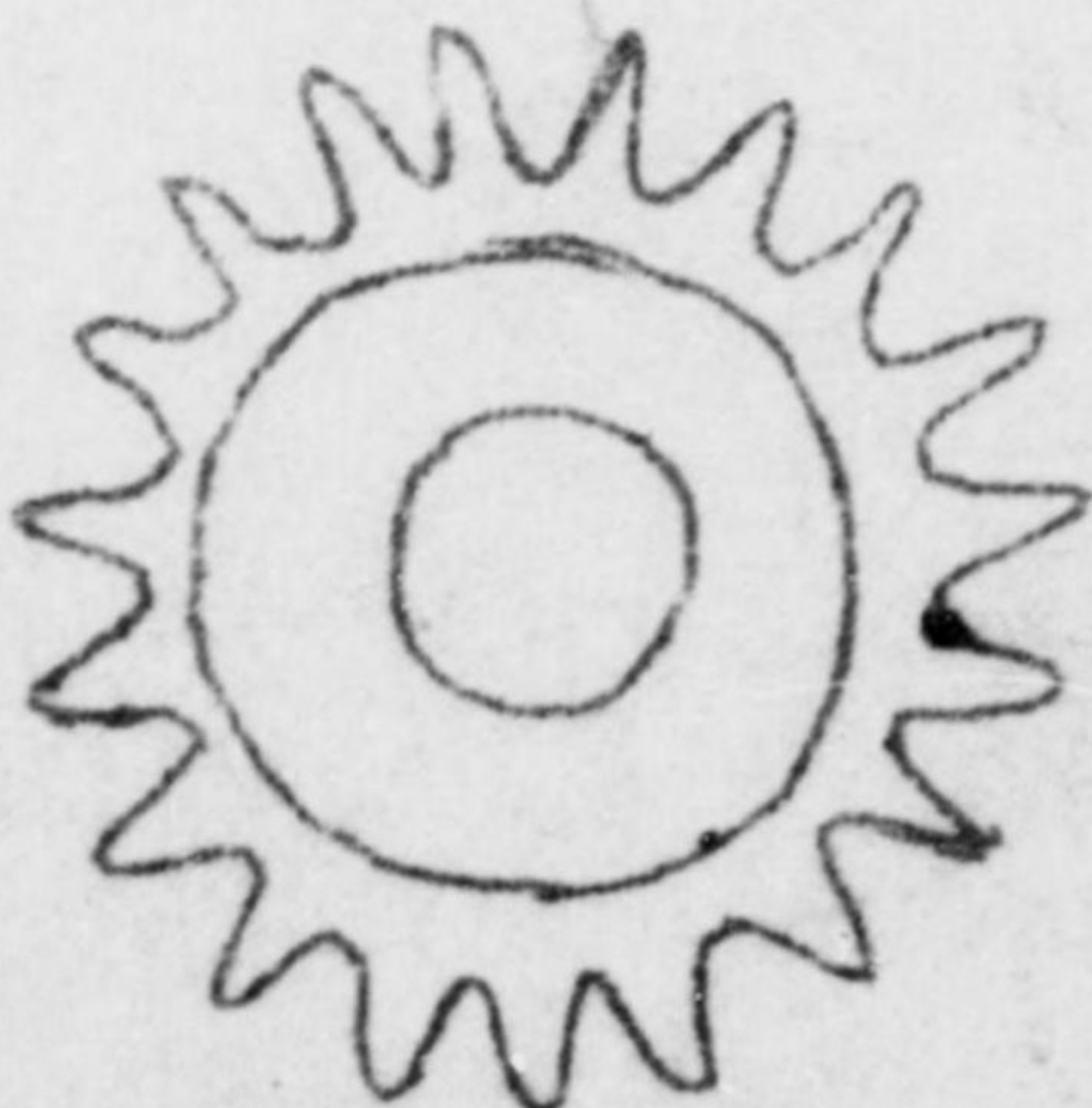
Name	Type	Quantity
Free wheel		9300 pcs

20

Report
of manufacturing goods
in May 1946

Toa Saiki Kosakusho,
No. 41 Minami-Koyochi 2 cho,
Sakai City

Date 5th ^{June} ~~May~~ 1946.

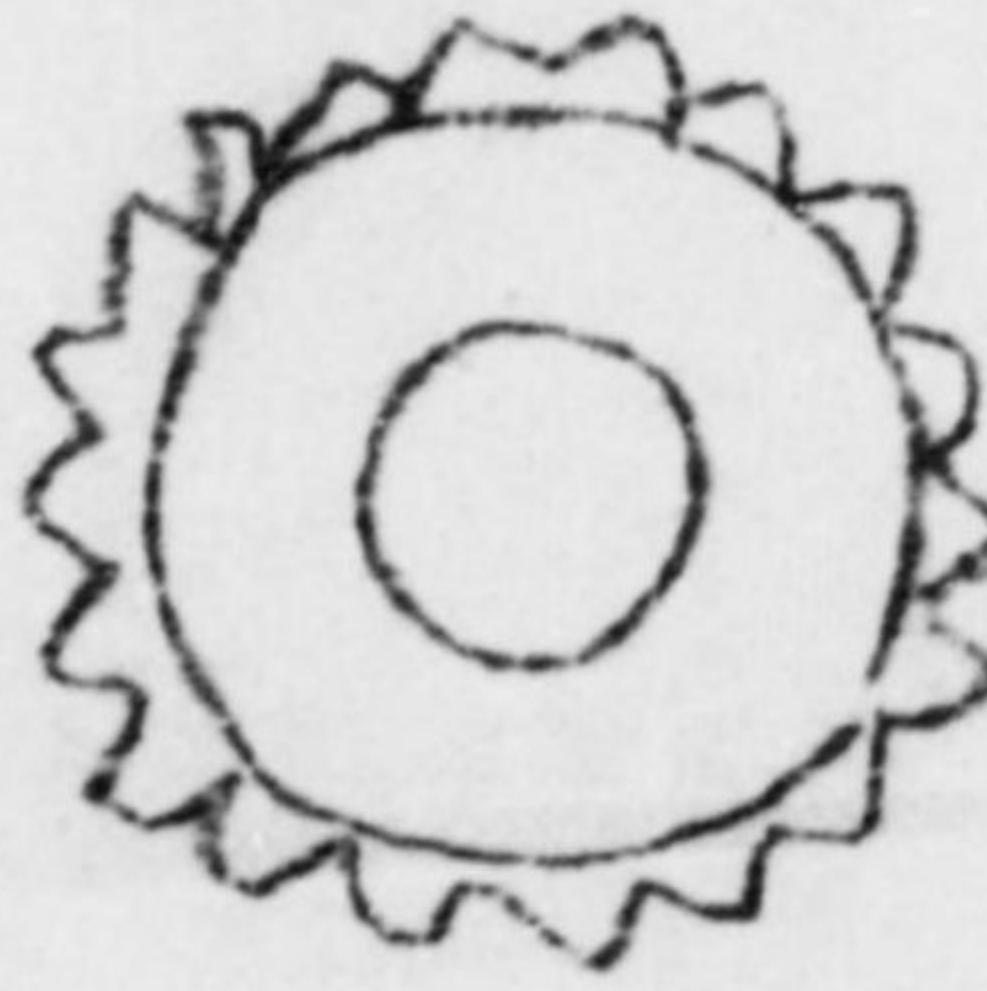
Name	Type	Quantity
Free wheel		8000 pcs

5 JUN Rec'd

2300
M/C #91

Report
of manufacturing goods
in ~~May~~ 1946
~~April~~

Joe Saito Kosakusho
No. 41 Minami Koyochi 2 cho,
Sakai City
Date 8th May 1946



Name	Type	Quantity
Free wheel		9000 pcs

MAY Rec'd
MID # 368
1400

Report
of manufacturing goods
in April 1946.

Fajima Iron works Ltd
No 131, 3cho Kita Shinjyu-cho,
Sakai City.

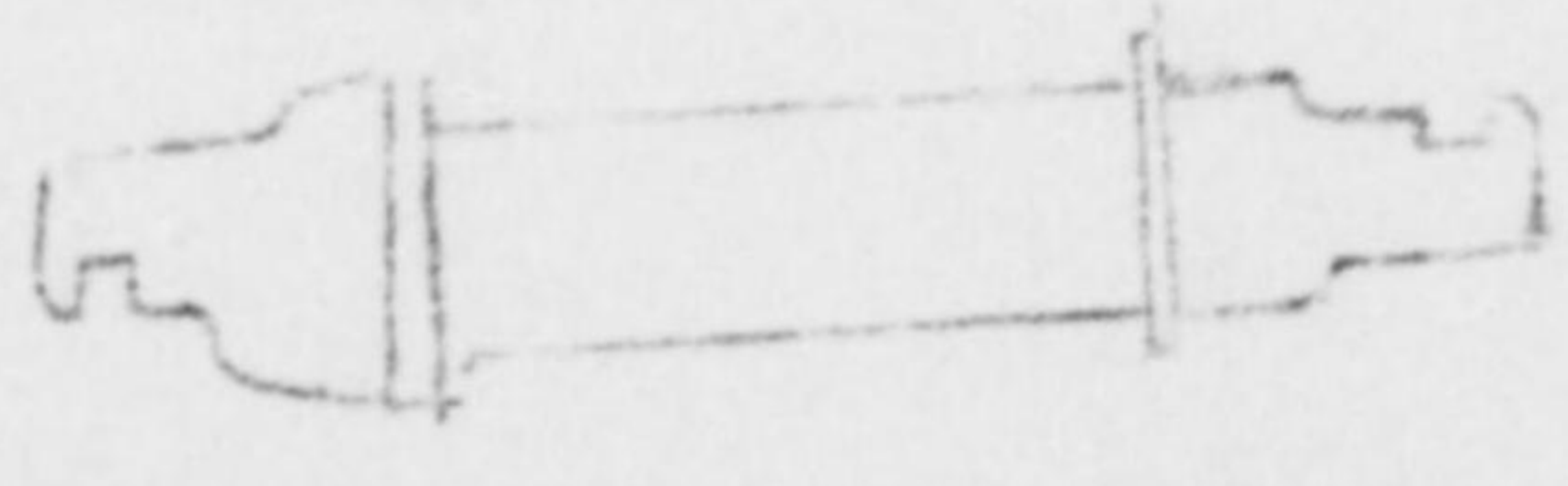
Date 8th May 1946.

Name	Type	Quantity
(accessories of bicycle)		
axles		15000 pcs
cups		20000 pcs

Report
of manufacturing goods
in March 1946.

Toa seiki Kosakusho
No 41 Minami-Koyo-cho 2 cho
Sakai city

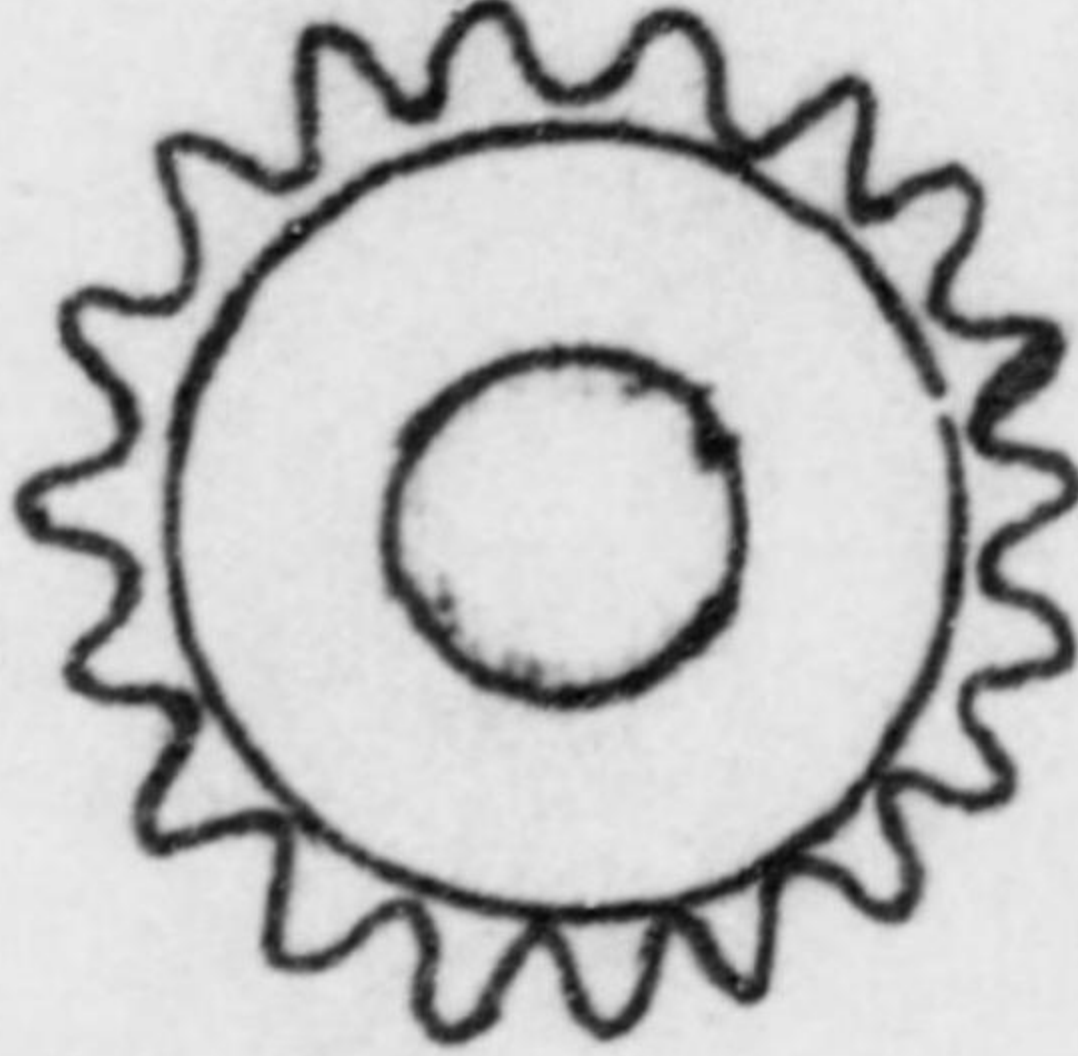
Name	Type	Quantity
Free wheel		7690 pcs

President
Daijo Maeda

Report
of manufacturing goods
in March.

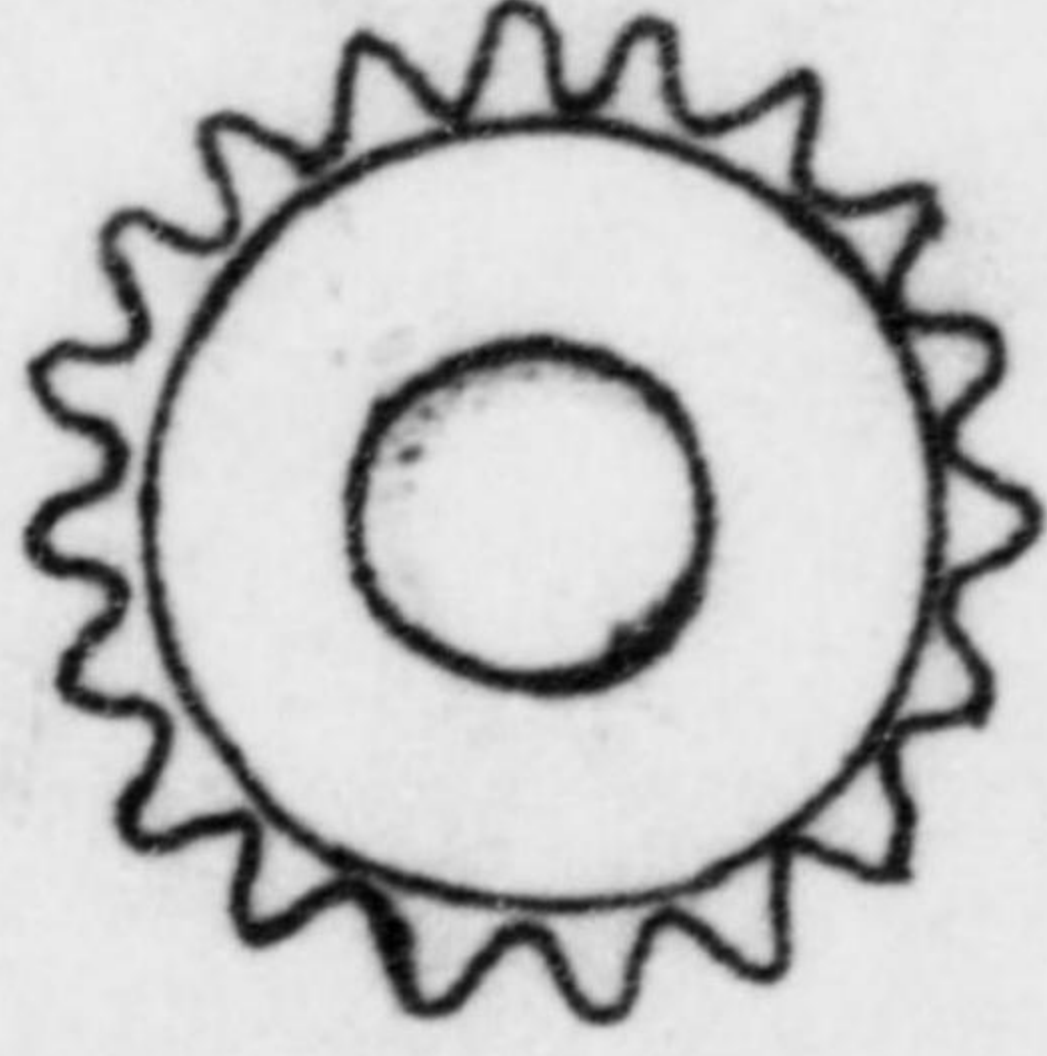
Name	Type	Quantity
Free wheel		7690 pcs

Toa seiki-Kosakusho
No. 41 Minami-Koyacho
Sekai City

President

Daijo Maeda

Report
of manufacturing goods
in March 1946.

Tajima Iron works Ltd.
No 131, 3cho Kita-Shimizu-Cho,
Sakai city

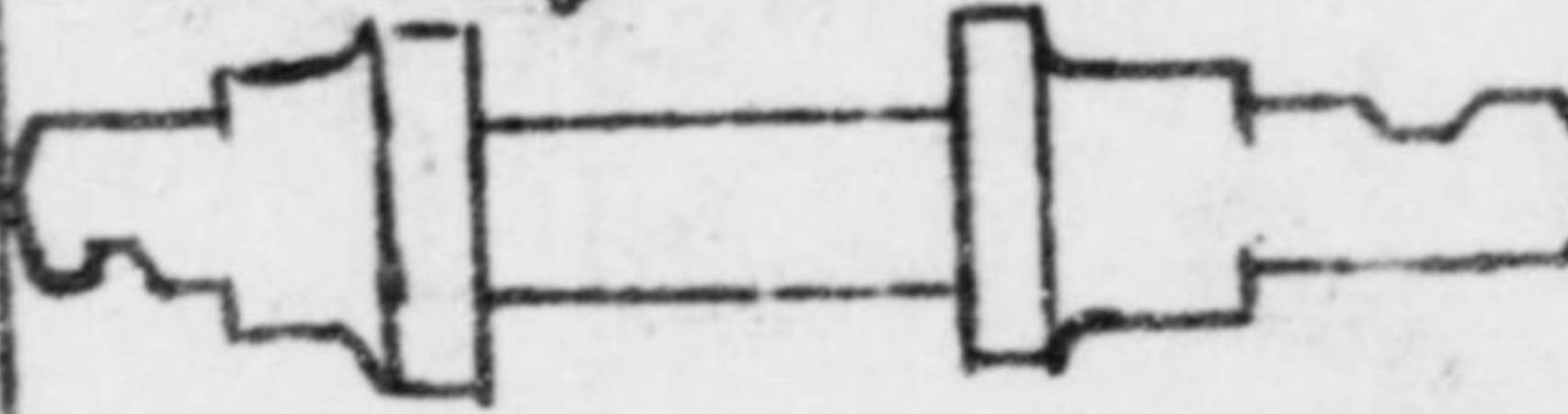
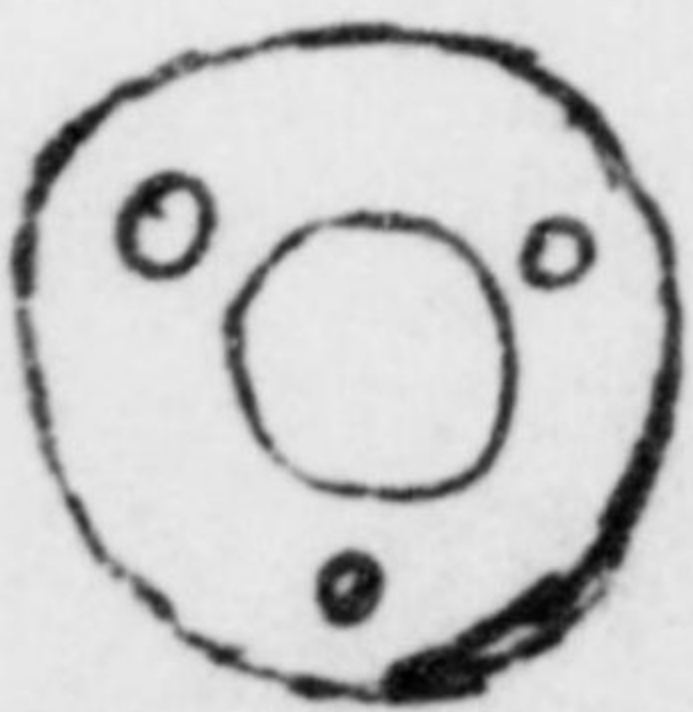
Name	Type	Quantity
axles		11600 pcs
cups		26580 pcs

Managing director
Eikichi Tajima

260
 Advanced payment from No. 1 - Completed
 for 315,000 + 116,000
 1. Sanwa Bank - 100,000
 2. Dai-ichi Kangyo Bank - 50,000
 Serial No. of Report
 Application for operation of
 and
 Report on industrial facilities
 To
 Thrai

Name and address of Reporting Unit
 No. 41, 2 cho, Minami Koyo-cho,
 Sakai city.
 Toa Seiki Kosakusho Ltd.
 Date Feb. 14th.

1. Name of Facility. Toa Seiki Kosakusho Ltd.
2. Location No. 41, 2 cho, Minami Koyo-cho Sakai city
3. Name of president or manager Dairo Maede
 Course to workshop. North 1/2 mile from Sakai-Higashi station
4. History
 - a Date of construction May 12th 1943. } ?
 - b Date of first operation May 12th 1943. } ?
 - c 1935-1941 production (Annual value in Yen; quantities of principal products by units or weights.)

Presumption

	chief production	quantity	amount
1935	free wheel	300,000 pcs	¥ 690,000
1936	,	200,000	920,000
1937	,	250,000	1,235,000
1938	,	500,000	1,150,000
1939	,	450,000	1,035,000
1940	,	250,000	1,575,000
1941	,	180,000	414,000

d present capitalization in Yen
 ¥ 600,000.00

E Changes made in capital structure since since 1935
 Change to firm system from individual administration
 since May 1943.

f Name and address of parent company None

g Number of shares outstanding 6000 shares

h Number of stockholders (Give names of those owning
 10% or more of total.)

Daigo Maeda, Eikichi Tajima, Shinichi Maeda,
 Tideo Kitara

i Funds received from Government (Bounties subsidies, etc)
 None

j On reverse sides give outline sketch of plant layout
 with approximate dimensions.

5 Description

a principal products

1 Wartime Bullets (to Aug 1945 from Aug. 1943)

2 At present Parts of bicycle (Free wheel)

3 planned for 1946-47

Free wheel 20,000 pieces a month

b Capacity

1 Wartime Bullets 35,000 pcs. a month

2 At present Free Wheel 10,000 pcs a month

3 1946-47 (with unrestricted access to materials)

Free Wheel 25,000 pcs

c Number of Employers

1 Wartime 130

2 At present 66

3 1946-47 (At Maximum capacity) 110

6 Machinery & Equipment in plant

Lathe 4 foot 30 table 4 1/2 foot 1 table

5 " 25 " 6 " 10 "

Map of workshop

First workshop site 550 taubo

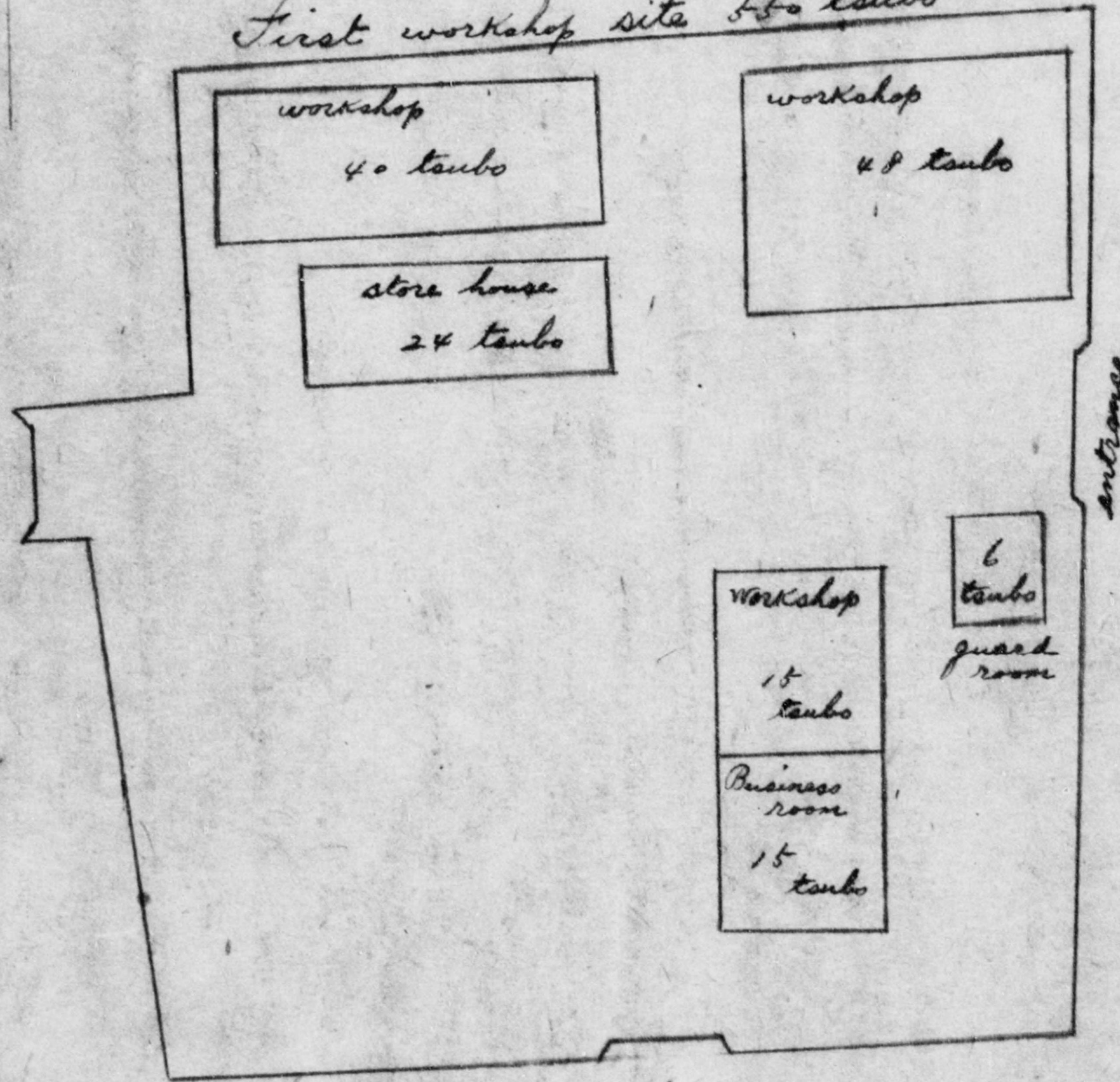

Second workshop site 209 taubo

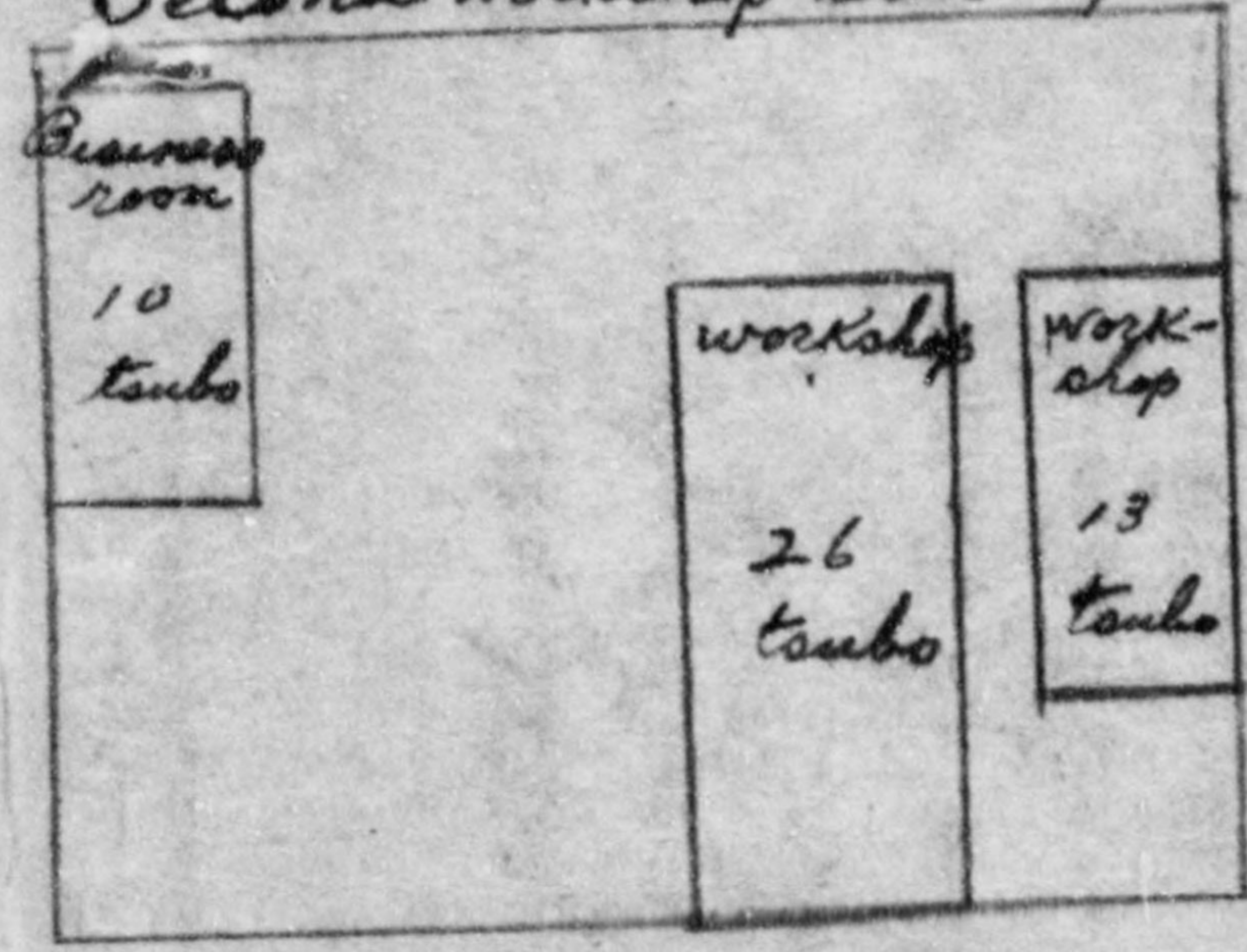

Gear Hobbing machine 7 table besides 15 table
 Drilling machine 4 ,
 Broaching machine 1 ,
 Plain Milling machine 8 ,
 Eccentric press 6 ,
 Sand blast 2 ,
 Reverberatory 3 pes

7 present stocks of Raw Materials, Supplies and un-
 finished goods Free Wheel 65,000 pair 48 1/2 ton
 Raw material

1/2 steel ball 40.8/10 Gross
 Iron wire B#9 12 2 1/2 ton
 Tin-plate 2 1/2 ,
 Steel 5 1/2 ,
 Thick steel plate 1 1/2 ,
 Steel Wire 100 Kg

8 present stock of finished goods
 Free Wheel 4,000 pieces

9 present stock of Fuel
 Cokes 120 ton

10 Machinery & Equipment needed for maximum production
 1946-47

Lathe 4 foot 30 table 4 1/2 foot 5 table
 " 5 " 25 " 6 " 10 "
 20 inch Hobbing machine 7 "
 Drilling machine 4 "
 Broaching machine 1 "
 Eccentric press 6 "
 Milling machine 8 "

11 Raw material & supplies needs (monthly)

a For present capacity (5b2 above)

Thick steel plate 13 ton

Steel wire 500 Kg

Iron wire 500 "

Tin plate 100 "

b For maximum (5b3 above)

Thick steel plate 32 1/2 ton

Steel wire 1 1/4 "

Iron wire 1 1/4 "

Tin plate 275 Kg

12 Fuel needed (monthly) (Do not include present stock)

Cokes 7 1/2 ton

13 Additional personnel needed (Not locally available)

Special Skills Number

None

14 Price (Give current selling prices in Yen or principal products)

Description	Unit	Price
Free Wheel	one piece	¥ 14. 1/2

15 Remarks (include here any factors hampering production not already mentioned and any recommendations you consider necessary)

None

16 Certification by applicant

I certify that the information contained herein is true to the best of my knowledge and belief

Signed Daiso. Mada
Title President