

13

14

12

6

1

RIVER DRIVE  
EXISTING - BUSES ONLY

GULPH ROAD

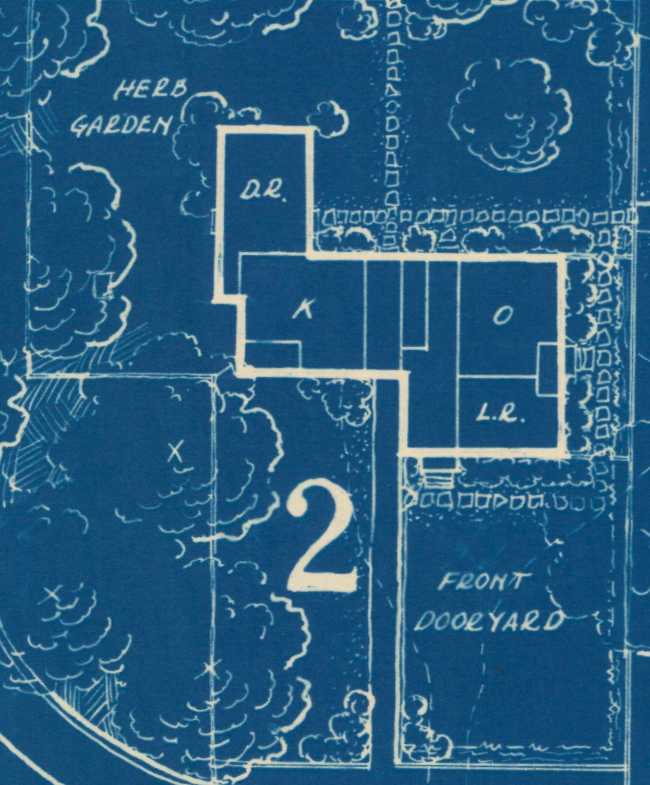

2

3

4

EXHIBITS

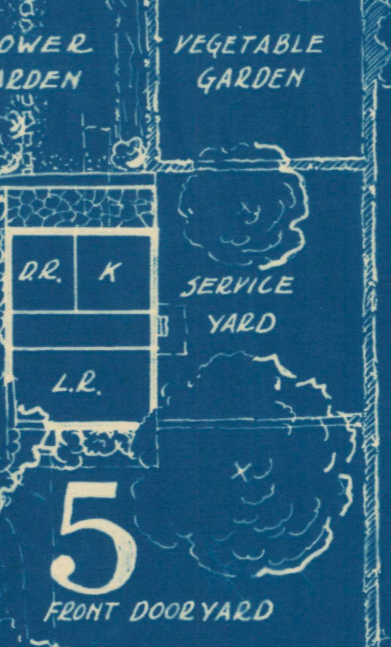

5

MILL ROAD

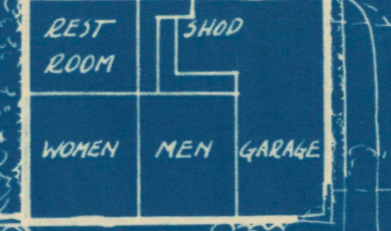

6

SITE FOR EXTENSION OF PARKING AREA

7



8

PARKING - 32 TOURIST CARS

7

AREA TO BE SLOPED & SEEDED

### SKETCH PLAN

REVISION OF ROADS, PATHS, PARKING AREAS, ENCLOSURES AND BUILDINGS AT WASHINGTON'S HEADQUARTERS, VALLEY FORGE PARK

0 5 10 20 30 40 50 100

SCALE 1" TO 30'

PREPARED FOR THE VALLEY FORGE PARK COMMISSION 8/16/26

J. J. SHEAS, SUPT.

*R. G. Burns*  
Landscape Archt.

NOTE: EXISTING TREES ARE MARKED "X"  
DOTTED LINES INDICATE FEATURES TO BE ABANDONED  
ATTACHED KEY EXPLAINS NUMBERS ON PLAN.

9

10

11