

# Make That Xmas Gift Something For the Home' and Buy It In Glendale

**PROGRESS of GLENDALE**  
AS TOLD BY BUILDING  
Total for year 1920, \$3,137,269  
This is National Record for 1920  
Total for year 1921, \$5,099,201  
Total for year to date, \$6,206,066

# THE GLENDALE EVENING NEWS

**GROWTH OF GLENDALE**  
SHOWN IN POPULATION  
Total in 1910 was..... 2,742  
For Year 1920 was..... 13,356  
Per Cent Increase..... 483  
Today, Estimated at..... 32,000

WEATHER: Partly cloudy. GLENDALE, LOS ANGELES COUNTY, CALIFORNIA, SATURDAY, DECEMBER 16, 1922 Twelve Pages VOL. XVIII, No. 88

## EPWORTH LEAGUES AT BANQUET AND SOCIAL MEET

### Representatives From Whole District Are Present at Methodist Church

Epworth leagues of the Pasadena district met last night at the First Methodist church for their annual oratorical contest, banquet and social.

Rev. G. Bromley Oxnam, pastor of the Church of All Nations in Los Angeles, was the speaker of the occasion. His topic was "Jericho Roads."

"The most interesting thing about the parable of the Good Samaritan," he remarked, "is the fact that Jesus told it and put his whole authority in it."

"The man saw a need and met it; he met it immediately; he didn't rest until he had taken care of that need permanently. The next thing; he didn't shoulder the bills!"

"On the Jericho road today what I want people to see is the childhood of the world, the womanhood of the world—the tragedy of our international relationships on the Jericho road. There are three things that we have got to do if we are going to solve our Jericho road problem: We have got to dedicate ourselves to the truth; we have got to dedicate ourselves to the common good, and we have got to dedicate ourselves to love."

**Show Ideal Spirit**

According to Rev. Oxnam an ideal spirit was shown by the children of his parish who, although paupers themselves, brought food for those less fortunate than themselves Thanksgiving.

A banquet was served at 7:15 under the direction of Mrs. S. A. Davis of 118 West Colorado street and a number of members of the Ladies' Aid of the First Methodist church. The menu consisted of stew, mashed potatoes, corn hominy, biscuits, coffee and ice cream. Table decorations were red pepper berries and red paper cups containing peanuts.

The oratorical contest was won by Haven Leavitt of China, who spoke on "The Jericho Road." Fred Peck of Glendale, who spoke on "The Coming Flame," and Miss Adelaide Holland of Montebello. (Continued on Page 12)

## Intermediate School Offers Entertainment

A large number of guests assembled Friday night at the Glendale Avenue intermediate school to enjoy the splendid entertainment given under the auspices of the newly organized "Parent Teachers' Association of which Mrs. W. C. Wattles is president.

The school building has no auditorium and the hall was utilized for that purpose, with a temporary stage erected at one end.

The program opened with a selection by the school orchestra, directed by Mrs. Elte Rao Kent.

"Queen Christmas," an entertaining little play by Carolyn Wells, was next presented by the members of the A-S class, directed by their class teacher, Miss Loraine Frisch.

Characters were as follows: Oswald, George Kurshner, King C. H. Richards, Charles Richards; Queen Christmas, Marjorie Priauk; Steward, Freda Davis; Marksman, Frances Tarr; Courtiers, Lucile Suk and Helen Ray; Bells, Arthur Parker; Decoration, Dorothy West; Snow, Florence McCoubrey; Gifts, Irene Mahonne; Feast, May Seaman; Christmas Tree, Dorothy Chappius; Santa Claus, Harold Barrett; Spirit of Love, Barbara Blake; Page, little Marian Tarr, sister of one of the pupils. The characters were prettily costumed and the play well enacted.

John Hyde Brawley, gave an intensely interesting talk on his pioneer days in the west, which was enjoyed by the young and old.

Other entertaining numbers were a lovely piano solo, by Miss Lila Litch of the Emerson school, a vocal solo, by Mr. Dudley Bernays, of Los Angeles, who is a guest of Mrs. LeRoy Bosserman; the "Highland Fling, danced prettily by Eleanor Marek.

The program was arranged by Mrs. Martinez, chairman of the program committee of the Parent Teachers' Association.

The guests were served to delicious homemade pumpkin and mince pie and hot coffee, by the courtesy committee, of which Mrs. J. W. Fox is chairman.

Norman Whytock, principal of the school was impresario for the evening.

## NEW OFFICERS ARE INSTALLED FOR EASTERN STAR

### Impressive Ceremonies Are Held Last Night by Glen Eyrie Chapter

A company that crowded the auditorium at the Masonic temple attended the installation last night of officers of Glen Eyrie chapter, No. 237, Order of Eastern Star, Maude Bigelow Sibley, grand associate matron, was the honored guest and installing officer, and the ceremonies were featured by their usual beauty and impressiveness.

The hall had been most effectively decorated with greenery and tall baskets of white chrysanthemums.

Fannie Mabel Parke served as installing worthy matron; Daniel Campbell as installing worthy patron; Lillian Rae Beam as installing marshal, and Cora Hickman Stearns as installing chaplain.

**Officers Installed**

Elective officers installed were Mildred Irene Lyon, worthy matron; Harry LeRoy Redd, worthy patron; Jennie A. Phillips, associate matron; Annetta Booth, secretary; Alice M. Carvel, treasurer; Mae Warrick, conductress; Sadie M. McPherson, associate conductress.

The appointive officers are: Margaret Tennant, chaplain; Martha C. Dibbern, marshal; Franc Kinch Rondo, organist; Annie H. Clark, warder; Matthew Dewar, sentinel; Irene Whittaker, Adah; Valencia K. Watson, Ruth; Ella Culver Hickman, Estha; Bertha E. Wyvell, Martha; and Dollie H. Kase, Eleanor.

The outstanding musical number of the evening was the singing of "Chanson Provencal" (Dell'Agua) by Madame Isona de Bit. Madame de Bit also sang the "Star Song." She was accompanied by John Howard Flannery.

**Others on Program**

The welcome of the ceremonies was given by Robert Milton Grumbling.

During the evening other entertainment numbers were: Vocal duet, "The Little Red Schoolhouse" by Jacqueline Parton and Adeline Woodbury, accompanied by Pansy M. Corp; a harp solo by Marjorie Jean Bailey, and a saxophone solo, "Laverne Waltz Caprice" (Henton), by Adeline Woodbury, accompanied by Pansy M. Corp.

## Rev. Edmonds Closes 11 Years' Work Here

The services at the Presbyterian church tomorrow will mark the close of the eleventh year of the pastorate of Rev. W. E. Edmonds and due recognition of the anniversary will be given in the services of the day.

Under the leadership of Rev. Edmonds the local church has grown in the past eleven years from an organization of 100 members to more than 1100 members. A new church building is in process of erection and when finished will be one of the finest and most completely equipped buildings of its kind in Southern California.

During Rev. Edmonds' pastorate the church activities have increased so that it was necessary to secure an assistant pastor and two years ago Rev. Louis Tinning was called.

Rev. Edmonds has served as moderator of the Presbytery of Los Angeles and during the current year is chairman of the foreign mission department of the state of California. Both of these offices are among the highest honors the denomination could bestow.

Rev. Edmonds has served as moderator of the Presbytery of Los Angeles and during the current year is chairman of the foreign mission department of the state of California. Both of these offices are among the highest honors the denomination could bestow.

## HOLIDAY PROGRAM IS FEATURED BY DRAMA SECTION

### Christmas Gathering Is Held At Colin Cable Home by Club Members

The Colin Cable home at 505 South Columbus avenue was again the scene of a delightful meeting of the Drama Section of the Tuesday Afternoon club, yesterday afternoon when the section members and a small group of guests gathered for the annual Christmas social meeting.

Mesdames Jackson C. Waite and Mary C. Root were the assisting hostesses.

Radiating the spirit and cheer of Christmas was a brightly lighted Christmas tree and bouquets of poinsettias, the Christmas flower.

A Christmas program entertained the company, the first number being a reading, "The White Christmas," by Mrs. R. E. Chase, curator of the section.

**Musical Program**

Mrs. Alma Gibbs arranged the music for the program and presented Mesdames W. F. Nash, Jr., and L. G. Sherman, who sang a group of Christmas carols. The carols were "Wake Unto Your Youthful Voice," "Holy Night," "Hark the Herald Angels Sing," "While Shepherds Watched Their Flocks," "Lead Kindly Light" and the "Hallelujah Chorus."

Late in the afternoon Mrs. Cable served a holiday luncheon of plum and paradise puddings, angel food, chocolate cake, ice cream, coffee and candies. The place cards were clever sketches of turkeys and Christmas trees.

Mrs. Charles Jones was a special guest and the section members present were Mesdames C. Kling, W. E. Halstead, H. C. Van dewater, Franck, Harry James, R. L. Galvin, Andrews, W. F. Nash, Jr., E. A. Bode, A. D. Pearce, W. H. Verity, R. L. Kent, C. Temple, Findley, C. A. Parker, C. J. Newcomb, L. D. Childers, Barker, A. L. Ferguson, Green, Lockwood, Fred Abbey, A. M. Hunt, R. K. Snow, B. L. Chane, Alma S. Gibbs and L. G. Sherman.

## 397 Members of Chamber of Commerce Against Annexation of Glendale to Los Angeles and Only 48 Cast Votes in Favor

More than seven-eighths of the members of the Glendale Chamber of Commerce are opposed to Glendale's annexation to Los Angeles.

At noon today the official election to ascertain the attitude of individual members of this association on this subject came to a close. A count of the ballots revealed the fact that only forty-eight persons voted in favor of annexation!

And 397 members voted against it—and in favor of Glendale retaining its own identity.

According to Secretary James M. Rhoades, practically all of the members of the association residing in Los Angeles voted against annexation and most of them mailed the ballots back in their own business envelopes. In addition, the Los Angeles Basket company and many other firms signed their firm names to their ballots in order that there might be absolutely no doubt as to how they stand on the proposition.

A number of most emphatic "Noes" were recorded. One ballot was marked "No! No!" Several "Noes" were underscored and a few were written in red ink.

Mr. Rhoades regards the election as a sweeping victory for the Home Protective League, the anti-annexation organization.

## KIWANIS CLUB TO MAKE PLANS FOR HAPPY HOLIDAY

### Members Will See to It That Christmas Cheer Comes To Needy Families

Several matters of civic interest were discussed yesterday noon in the Broadway luncheon of the weekly luncheon of the Glendale Kiwanis Club.

Harry Girard made an enthusiastic speech in regard to the Community Christmas celebration and urged the participation of every Kiwanian.

Herman Nelson suggested an appropriation by the club of \$100 for its expenses over the holidays stating that half of this sum would be spent to bring cheer to needy families. A motion was passed providing for a assessment of \$1.50 against this fund by each member.

A letter was read from the Glendale Chamber of Commerce calling attention to the necessity and desirability of making plans to participate in the Tournament of Roses parade. This stated that the city council had pledged \$250 and the Chamber of Commerce would give \$250 leaving about \$250 to be raised by the various civic organizations. Announcement was made that the Elks have promised \$50 and the Knights of Columbus \$25. After some discussion, the Kiwanis Club voted an appropriation of \$25.

**Oppose Law Change**

A resolution suggesting a change in the motor vehicle act was rejected after some discussion. This resolution was submitted by the Kiwanis Club of Hanford. It provided that automobile license fees should be collected in each county instead of being collected only by the state motor-vehicle department. Under the present system all money goes to Sacramento and then 40 per cent of it is sent back to the county in which it originates. Under the proposed system, 10 per cent would be deposited in one of the banks of the county and 60 per cent of it would be sent to the state capitol.

As secretary of the Burbank Kiwanis Club, Ted Covell expressed his appreciation of attendance of Glendale Kiwanians at a recent function of the Burbank club. He mentioned especially the generosity of Sid Brown, proprietor of (Continued on Page 9)

## Wilson Intermediate Classes in Program

The B-7 classes at the Wilson Avenue intermediate school, under the direction of their class teachers, Miss Carol Duncan, Miss Helen Gould, Miss Norene Downs, and Mr. Broyles, presented a very attractive Christmas program at the final assembly of the school year, Friday afternoon.

About thirty-five children took part and delighted their audience with their dainty costumes and jolly songs.

Following the program Lee Rombeau, president of the Athletic association, took the chair and assisted by Miss Ada Sallstrom and Mr. Merrill presented the Volley Ball teams and the Soccer teams with their new school emblem has been a gold "G. L." but since the opening of the Glendale Avenue school the emblem has been changed to a gold "W." The new letters are very striking and are a fitting reward for the hard season's play. The two silver cups won by the team were also in evidence at the assembly and the students united on a resolve to keep them at Wilson Avenue school.

## Harry Girard Takes New Church Contract

Harry Girard of 230 South Louth street announced today that he has signed a contract to take charge of the music at the Wilshire Congregational church which meets at the Ambassador Hotel, Los Angeles.

Although Mr. Girard was reluctant to take his services from the Holy Family Catholic church of which he is a member, he has found it best to accept the offer from Los Angeles. He stated that the remuneration was so high that he could not refuse to make the contract. Mr. Girard expects to be annoyed by his lame hip for a number of months and thought that his health would not permit him to take part in the music at three masses in the morning and the benediction service in the evening.

The Wilshire Congregational church has but one service each Sunday. Its membership is comparatively small, but many of its members are quite wealthy.

Mr. and Mrs. Girard, Wilbur Herwig of 339 West Colorado street, and Mrs. Sophie Graham of Los Angeles will form a quartet. A choir of a hundred voices will be organized by Mr. Girard. The church organist is Mrs. A. A. Yavett of Los Angeles, a friend of Mr. Girard.

The contract was made with Harry J. Schott, chairman of the music committee of the Wilshire Congregational church.

## Building Permits of Year at \$6,206,066

Twelve building permits, totaling \$56,459, were issued yesterday at the city hall, bringing the total for the month so far to \$284,771 this morning and for the year to date to \$6,206,066.

Permits issued yesterday were as follows:

Frank R. Thomas, 14 rooms and garages, 31 West Park Ave., \$ 30,800
William Eckhart, 5 rooms and garage, 909 East Maple street, 3,200
George Lockwood, 5 rooms and garage, 913 East Maple street, 3,100
Arthur Hoppe, 5 rooms and garage, 1905 East Maple street, 3,100
Don H. Berger, 5 rooms and garage, 1001 East Maple street, 3,100
W. W. Collette, 4 rooms, 1113 Alameda street, 2,500
George Curtis, 4 rooms and garage, 1011 Linden street, 2,000
Mrs. Suppee, duplex, 1506 South Glendale avenue, 1,600
Mrs. A. I. Gillies, garage, 117 South Belmont street, 120
E. E. Redfern, garage, 235 West Windsor road, 100

## Children Guests at Christmas Program

The children of members of Chapter B. A. P. E. O., were the special guests yesterday afternoon at the chapter meeting at the home of Mrs. T. W. Preston at 330 North Jackson street. A short business meeting was conducted by Mrs. Edith Arnold, vice president, before the Christmas program and social hour.

Mrs. Douglas Chase had arranged the program, which she introduced by reading two selections from Henry Van Dyke's "The Spirit of Christmas." Christmas in foreign lands was described by Mrs. Nelle Ayers, who spoke on ancient customs of Christmas and celebration in Scandinavia, and by Mrs. Madeline Kelly, who told of Christmas in Australia.

Mrs. Josephine Brant read Christmas carols and this part of the program was closed with the company singing the carol "Silent Night, Holy Night."

The latter part of the afternoon was devoted to the children's program, which included piano numbers by Alice Ayers, Dorothy Clark and Rebecca Brant, a recitation by Norman Arnold and a speech of thanks to the chapter by Rebecca Brant.

A brilliant Christmas tree was arranged in the dining room for the pleasure of the juvenile guests and after the program gifts were placed about the tree for Glendale's children. Each guest received a box of Christmas candy.

## Today's World News in Brief By International News Service Leased Wire

**KING RECEIVES IRELAND'S GOVERNOR GENERAL**  
LONDON, Dec. 16.—Timothy Healy, governor general of the Irish Free State, was received in audience by King George at Buckingham palace today. They discussed Irish affairs.

**FIRE DESTROYS EVANSTON COUNTRY CLUBHOUSE**  
EVANSTON, Ill., Dec. 16.—Fire raged through the beautiful Evanston country club early today causing an estimated loss of \$100,000. Families of millionaires watched the blaze.

**ARBUCKLE TO OPERATE CAFE IN JAPAN, IS REPORT**  
TOKIO, Dec. 16.—Reports are current here that Roscoe (Fatty) Arbuckle, former leading comedian of the American screen, who is under a ban in the United States, will return here to operate a large cafe. Arbuckle visited Japan a few months ago but returned to Los Angeles after a short stay.

**ADMINISTRATION DENIES 'EUROPEAN PROGRAM'**  
WASHINGTON, Dec. 16.—In the face of widespread indications, both here and abroad, that the American government is taking a renewed interest in smoothing out the European situation, specific and emphatic denial was made today that the administration has arrived at "any program" or is considering any definite "plan" for the adjustment of complicated international problems. Reports that President Harding and his cabinet had agreed upon or endorsed any moves in the European situation were officially described at the state department as "ridiculous" and "without foundation."

**GERMAN PAPERS COMMENT ON RUHR QUESTION**  
BERLIN, Dec. 16.—"It is now certain that a united Anglo-Saxon front exists which will perseveringly oppose military occupation of the Ruhr," said the Berliner Am Mittag Zeitung in commenting today upon the latest international developments involving the possibility of American participation in European affairs. The newspaper added: "The United States, since the opening of the Near East conference at Lausanne, has been openly seconding Lord Curzon's policy. The power of British and American banking interests now shows itself." Most of the prominent Berlin newspapers take a similar view.

**PRESIDENT OF POLAND REPUBLIC IS ASSASSINATED**  
WARSAW, Dec. 16.—President Gabriele Tarutowicz of the republic of Poland was assassinated today. He was elected one week ago today, being the first president of the republic. President Tarutowicz was shot to death at the opening of an art exhibition. Three shots were fired, all entering the president's body. Death was instantaneous. The assassin was arrested on the scene. He said his name was Tiedwacinski, and that he was an artist. He said he had been inspired to kill the president because "he believed it best." News of the assassination caused a tremendous stir throughout this city and clashes were threatened between various political factions.

**SEVEN INJURED IN CRASH ON SANTA FE TRAIN**  
CHICAGO, Dec. 16.—Seven persons were injured, two severely, and scores were shaken and alarmed today when the Navajo Limited, crack Pacific coast train on the Santa Fe railroad, crashed head-on into a switch engine in the yards here. The locomotives were derailed and partly wrecked. The chair car of the passenger train burst into flames and practically destroyed before firemen arrived. Ambulances and patrol wagons were rushed from three stations to the railroad yards and a number of nearby physicians were summoned to administer first aid treatment. The injured: Archie Carothers, Fort Madison, Iowa, employed by the Santa Fe, head, hip injured, shoulders cut and bruised; H. E. Brown, 40, fireman of the Navajo, head, face and arm cut; G. L. Pettibone, Kansas City, Mo., passenger, cut by flying glass; William D. Hickey, Chicago, passenger, face cut; Mrs. Charles Honore, 50, widow, Ashton, Ill., face bruised and lacerated; two unidentified men, members of a switch crew, both severely injured and taken to a hospital.

**REPARATIONS QUESTION MAY BE TRANSFERRED**  
LONDON, Dec. 16.—German reparations negotiations may be transferred from Europe to Washington, it was revealed today in an official announcement from the foreign office. Chancellor of the Exchequer Stanley Baldwin, who will head the British debt funding mission to America, late this month will be empowered to discuss indemnity along with debt funding, said President Harding desires it. Foreign office officials said that while they welcomed American interest in the reparations issue, they were inclined to regard Washington dispatches regarding a great loan to Germany as "kite flying." They pointed out that the international committee of bankers was unable to agree upon a loan for Germany last June and that the situation now is less favorable than it was then. Treasury officials said that Chancellor Stanley Baldwin would have wide powers when he goes to Washington. He and his colleagues will leave just four days after Ambassador Harvey departs to report to the state department.

## Santa Claus Visits At Colorado School

Santa Claus, with a full pack, dropped in on the children of the Colorado street school yesterday morning. When he left, his pack was empty. But anyone with a discerning eye could have told what it had contained. A bountiful supply of candy was everywhere in evidence among the children.

Particularly among the pupils of the kindergarten and first grade, Santa Claus caused a stir, for the kiddies there had a Christmas tree and the appearance of their "Patron Saint" added the last touch of vivid, heart-warming reality to the scene.

Where Santa came from is a dark mystery, but rumor has it that his base of supplies was Pendroy's Department store.

## Community Service Officials to Meet

V. M. Hollister, president of the local Community Service organization, announced the regular executive committee luncheon for Monday noon at the Broadway Inn.

He urges all officers to be at the Inn at exactly 12 o'clock so that there will be no delay in the luncheon and the meeting at which important matters pertaining to the budget will be discussed. There will be some special guests at the luncheon.

## Japanese Christians Brotherhood Guests

A group of Japanese Christians were guests of honor last night at the monthly banquet of the First Methodist Brotherhood.

Dr. Julius Soper of 1305 North Maryland avenue, who spent a number of years as a missionary in Japan had charge of the meeting. Dinner was served in conjunction with the banquet of the district Epworth League rally.

Japanese present were Roy Takahashi, Takichi Saito, James Satohara, Joseph Kodama, Kin Saito, Y. Goto, S. Kawashima, Y. F. Sakaizawa and Danzo Kiyowara.

Americans present were C. W. Ingledue, Arthur G. Lindley, F. M. Farrand, Alfred Farrand, Alfred Skogland, Roy Sherman, C. S. McKee, Pierson Hanning, W. F. Towner, C. W. Spickerman, S. J. Hulst, C. W. Tercey, Ed M. Lee, Albert Bildeau, Louise L. Woods, Thomas A. Wright, Thomas H. Addison, C. E. Russell, R. H. Houghton, C. E. Peck, Aven Nelson, Henry Merz, C. R. Blankenship, Dr. Julius Soper, Herman Cohen, E. W. Farrand, E. A. Bachtel, W. A. Maxwell, C. D. Lusby, C. R. Newton, Rev. Edward Hoskyns H. A. Wilson, J. I. Watson, J. D. Angle, D. A. Riddle and A. B. Bolitho.

## Officials of Church Guests at Dinner

Rev. and Mrs. H. C. Mullen, of the Pacific avenue Methodist church, last night entertained the official board and Sunday school teachers at a three course dinner.

During the evening suggestions and plans were laid whereby the church could be made more efficient.

The guests present were: Mr. and Mrs. George H. Moore, Mr. and Mrs. Doner Magill, Mr. and Mrs. Harold Hemingway, Mr. and Mrs. E. H. Scott, Mrs. Margaret Stevenson, Mrs. Florence Tronier, Mrs. Byrd Wilson, Mrs. M. L. Ogden, Mrs. Fred Maynard, Mrs. Matthews, Miss Susan Taggart, Miss Vera Howe, Miss Laura Skelton, Miss Vivian Hewitt, John Camphouse, Albert Horn, Victor Martin, H. L. Adams, T. J. Fambrough, L. W. Fisher.

## Official Invitation Has Place of Honor

Dr. Henry R. Harrower's official invitation to attend a reception in the Guildhall, London, November 9, at which Prince Albert was the guest of honor, has been framed and hung in his office at the Harrower Laboratory where it will catch his eye upon return.

The announcement of the function bears the name of Right Honorable Edward George Grey, lord mayor of London. This job was held at one time by Dick Whittington.

## Broadway Children At Christmas Tree

Broadway Parent-Teachers' Association members enjoyed real Christmas merriment yesterday afternoon when they entertained around a big Christmas tree in the school auditorium by the teachers and pupils from the kindergarten to the sixth grade.

The children entertained the company and the big feature of the afternoon was the gift of the Christmas tree lights from William R. Wichert. The lights are green and red and the cord of sufficient length to light a large tree.

Included on the program were songs and recitations, some done in clever costumes, the work of the pupils.

Mr. Wichert, president of the P. T. A., presided and at the close of the program presented each child with a popcorn ball, prepared by the room mothers. Mrs. Wichert on behalf of the organization, heartily thanked the teachers for their efforts in making the afternoon such a pleasurable one for parents and children.

An executive meeting of the P. T. A. officers is to be held next Tuesday afternoon at the home of Mrs. Wichert at 1141 East Harvard street.

## Uncle John Says--

How can anyone look around in the Glendale stores and not get the Christmas spirit? Me and Mary was window shopping yesterday. (We've got all our presents bought). Mary says, "I don't it just do your heart good to see so many pretty things and so many people buyin' 'em? If we could only measure the happiness all these pretty things will bring when they are opened on Christmas morning! And ain't you proud that Glendale has got to be such a fine tradin' center?" Others seem to feel the same way judgin' by the crowds on the streets and in the stores.

## Girls' Athletic Club Plans Holiday Hike

The Girls' Athletic club of Glendale Union high school is making plans for a hike on December 28 to Orchard's Camp, Mt. Wilson.

A final meeting of the committee, of which she is a member, will be held at 2 o'clock on the afternoon of December 26 at the high school.

Orchard's Camp is about four miles from the foot of Mt. Wilson. The trail is said to be easy walking.

## Judge Lowe, Meet Mr. Frank Patterson

"Speaking about notoriety," remarked Judge F. H. Lowe this morning at the city hall, "Look at this letter."

And he exhibited an envelope addressed to "Mr. Frank Patterson, 310 Lowe street." Mr. Lowe lives at 310 Patterson avenue and the letter, which was from Watsonville, was promptly delivered to his mailbox.

## Mrs. Ruby J. Smart At W. C. T. U. Meets

Mrs. Ruby J. Smart, of 110 Olive street, president of the Glendale W. C. T. U., attended two important meetings in Los Angeles this week, at the Temperance Temple, on North Broadway.

Wednesday she attended the meeting of the state executive committee, of which she is a member. On Friday she was present at a meeting of the county officials.

## Legion's Auxiliary To Name Officers

A close contest is predicted for the election Monday afternoon at the Legion Women's Auxiliary meeting in the legion hall on East Broadway. There is a wide choice offered on the ballot for each office and the election promises to be one of the greatest won by the members and their friends.

The election will take place at 2 o'clock and a silver tea is announced for 3 o'clock. All friends of the Auxiliary are invited to attend the tea. The ballot to be voted upon is:

Mesdames Wilbur Lee, Margaret Kaeding, Charles Jones for president; Mesdames G. H. Rowe, L. T. Rowley, Ed Murphy, first vice-president; Mesdames Margaret Kaeding, Helen Salisbury, E. L. Sullivan, second vice-president; Mrs. Charles Jones, Mrs. L. T. Rowley, Miss Edith Wells, Mrs. W. B. Kelly, Mrs. E. U. Emery, Mrs. Nellie Snow Hyer, Mrs. Alex Mitchell, members of the executive board.

## Col. Everington to Speak at Meeting

It was announced this morning that Col. James Everington is to speak at the community sing on Monday night at the Glendale Union high school.

The same announcement bears the news that there will also be special musical numbers by Mrs. Harry McMullin, soprano, and Miss Hazel Linkogel, violinist.

## Business Women to Hold Children's Party

Dr. Laura J. Brown is expecting to have her hands full Tuesday night when she has to take care of all the "kids" she finds at the Business and Professional Business Women's club house on Maryland avenue. But, according to Dr. Brown, she is not greatly concerned for she is going to be juvenile, too, for the affair is to be the annual Christmas party of the club, and every member is to come dressed in juvenile fashion.

All the Christmas things that delight children's hearts are to be offered for amusement, and in return every club member is asked to bring something for the club house pantry, such as sugar, jelly, jam. They are also asked to bring one gift to be sent to the little patients at the Children's Hospital in Los Angeles.

**SURPRISE LUNCHEON**

The Christmas spirit was observed at the Doran street school Friday noon by a pleasant surprise luncheon for the teachers, given by the room mothers, following which the teachers were presented with new pillows, curtains and other little comforts and conveniences for their rest room.

Naturalistic Work  
Private Bridges  
Pool and Lawn Work  
Road Grading  
Phone Glen. 2327-R

**D. L. HANSON**  
Landscape Architecture  
and Gardening  
Estimates Given—Moderate  
Prices  
116 East Chestnut Street  
Glendale, Calif.

**Local War Mothers  
Show Appreciation**

To express their appreciation for the spirit displayed recently by the Southern California ex-service men in prohibiting Joanna Gadski, German singer, from giving a concert in Los Angeles, the Lester Meyers chapter of War Mothers of Glendale, has issued the following statement:

"Lester Meyers chapter of War Mothers commend ex-service boys for the stand they took against Joanna Gadski. We like Americans to entertain our boys."

This statement was issued by Mrs. Samuel Dick, corresponding secretary of the chapter.

**AT RESEARCH HOSPITAL**

Mrs. George M. Stands of 1043 East Lomita avenue was operated upon last night at the Glendale Research Hospital.

**SUSPEND SESSIONS**

MADRID, Dec. 16.—A decree was issued today suspending the sessions of the Spanish parliament.

Do your buying in Glendale.

**Reynolds & Eberle**  
Undertakers  
116 N. Castle Ave.  
Eagle Rock City  
Ph. Garvanza 2712  
Ambulance Service

119 Harvard Drive, Ph. Gar. 4527

**C. C. WALKER**  
GENERAL TEAMING  
Sand and Gravel Eagle Rock.

**AFFILIATION OF  
BANK ANNOUNCED**

**San Fernando National Is  
Now Part of Southwest  
Trust and Savings**

D. H. Smith, manager of the Grand boulevard branch of the Pacific Southwest Trust & Savings Bank of Los Angeles, today authorized the following statement:

"By an agreement entered into between all of the stockholders of the San Fernando National bank on the one hand, and the First National Bank of Los Angeles, Pacific Southwest Trust & Savings Bank and the First Securities Company on the other, an affiliation has been consummated by which the stockholders of the San Fernando National Bank are to become co-partners in the First National Bank of Los Angeles, Pacific Southwest Trust & Savings Bank and the First Securities Company. The merger will become effective January 2.

The arrangements were worked out between Fred W. Prince, president of the San Fernando National Bank, and Charles F. Stern, executive vice-president of the Pacific-Southwest institutions. The transaction does not entail an outright purchase of stock, but the stockholders of the San Fernando National Bank through an exchange of shares in the Pacific-Southwest banks, become co-partners in the entire business of the First National Bank of Los Angeles, Pacific-Southwest Trust & Savings Bank and the First Securities Company.

**Bank Not Absorbed**

"The affiliation of these institutions does not mean the absorption of the San Fernando National Bank, for the outstanding and important feature of the whole transaction lies in the fact that by this means San Fernando retains its own individual institution plus the support of the total resources amounting to more than \$200,000,000. Under the statement of condition on September 15 the total resources of the San Fernando National Bank were \$383,443.98. On December 12 these resources had increased to more than \$975,000.

"Under the plan of the merger an understanding was reached as to continued local control over the institution and the continued authority of San Fernando officers and directors.

**WE LAUGH AT TROUBLE**

These damp cold mornings your "starter" may not work. Call "MAGNOLIA GARAGE," Glendale 1099-J. "MAGNOLIA GARAGE," 914 South San Fernando Road.—Advertisement. 12-16

**LOCAL FIRM HAS  
NEW TRADE MARK**

**Monarch Auto Supply Com-  
pany Adopts Lion's Head  
As House Emblem**

The Monarch Santa Claus is an interesting new comer or rather an old one in a new garb, according to H. M. Butts, of the Monarch Auto Supply Company.

This year, Mr. Butts says, the Monarch people are personifying their name in the form of a lion's head, the original "Monarch." This will be their trade emblem from now on, he states.

The first appearance of "Mr. Monarch" at the Monarch company's store is in the guise of Santa Claus. He is now on display amid a Christmas tree and other seasonable surroundings in the window of the firm's establishment on south Brand boulevard.

The Santa Claus display, which was arranged by Mr. Butts, is attracting considerable attention. It features auto accessories, sport and athletic goods, and other supplies handled by the Monarch company.

Despite the inclement weather of the past week, Mr. Butts reports that business has been exceptionally brisk. He says the public is to be commended for attending to its Christmas shopping early.

**OLDSMOBILE AUTO  
CUT UNEXPECTED**

**C. H. Hunter, of Local Firm,  
Explains Why Factory  
Can Reduce Price**

C. H. Hunter of the Oldsmobile agency says that the recent price reduction on the Oldsmobile came as a surprise to the auto trade generally. "The remark usually forthcoming from the public," he stated, "is 'How in the world can they do it?'"

Briefly, the tremendous buying power of the General Motors allows the Oldsmobile factory to buy its materials at a far lower cost than if it were an independent company.

"In fact, nearly all the materials used in the Oldsmobile is purchased from some plant owned or controlled by General Motors.

**Factory Expanded**  
"Again, two years ago the Oldsmobile factory expanded nearly three times its former capacity. This improvement naturally speeded up the company's production. As a consequence, where

**BUICK SPORTS IS  
NOW ON DISPLAY**

**Tanner & Hall Are Showing  
Newest Creation at  
Local Sales Room**

The new Buick sports car is in Glendale.

It is now on display at the sales room of Tanner & Hall, local Buick distributors, 237 South Brand boulevard.

In construction and finish the new car is acclaimed to be the most complete and most fashionable model ever created by the house of Buick. A bulletin gotten out by the Buick company says of it:

Beautiful in appearance, rich in contrasting colors, spirited and eager in performance, the Buick Model 55 sport touring car is the modern counterpart of the old-time trolley. It is an outing companion of the finest sort, harmonizing in spirit and in purpose with the week-end trip, the cross-country run or the spin to the country club or the shore.

**Has Special Parts**  
The trunk rack and trunk are of special construction. The gasoline tank has twenty-two gallon capacity and the spare tire carrier is designed for two tires.

The driving compartment is genuinely luxurious. The windshield is protected by a sunshade and on either side are bevel plate glass windshield wings. An adjustable rear vision mirror is mounted above the driver's head and a windshield wiper is anchored to the upper frame of the windshield.

This car is built on the big Buick chassis and has a wheelbase of 124 inches. With its length, its unusually low center of gravity and its springs with main leaves of vanadium steel, with snubbers on the front springs, its riding qualities permit speed, comfort and safety on country roads.

**MEETING POSTPONED**  
The meeting of the P. T. A. at Grand View school of which Mrs. G. W. Finney is president, which was scheduled for next week has been postponed until January 16. Plans are being made for a musical, and a program especially appropriate to the New Year season will precede the social hour.

The production is great the costs are lowered.

"The factory is now working smoothly and without the annoying hitches which cost money. Consequently, the factory is enabled to place the new Oldsmobile models on the market at a reduced figure."

The Stocking Box, 211 East Broadway, will be open every evening until Christmas.—Advertisement.—12-16

**Comet Team Takes  
First by 20 Points**

The seventh grade soccer club schedule came to a close this week with Frank Galbraith's "Comet" team twenty points in the lead. The victory was won through hard play as the four teams were fairly matched. The "Comet" players, of which Frank Galbraith is captain, are: Forwards, Donald Hamilton, Stanley Eckert, Eugene Fisher, Frank Galbraith, Braman Beveridge; halfbacks, Donald Morrow, Solomon Klein, Fred Vorwerk; goal guards, Earl Richardson, William Hallman; goal keeper, Arthur Hudson. Other players who did good work in several games are Leland Casser and Frank Hallett. Arthur Hudson, the goal keeper, proved the star of the final game with Fred Springer's "Hercules" team.

**HARDING PLANS OUTING**

WASHINGTON, Dec. 16.—President Harding plans to leave Washington on March 6 for a vacation in Florida, he is understood to have informed Senators Fletcher and Trammell of Florida at the White House today.

Community spirit is increased when you do your buying in Glendale.



**Oldsmobile CLOSED CARS**  
Are Distinctive and Low in Price

Touring **\$975** Lansing

Closed Cars Equally as Low  
Small Payment Down, Balance Monthly  
Immediate Delivery  
Open Sunday and Evenings

**C. H. HUNTER**  
208-210 West Broadway Glendale 2373

See These Remarkable Cars



**CHEVROLET**

World's Lowest Priced Quality Automobile  
1923 Models Now on Display

Prices remain the same in spite of added equipment and more expensive construction. Come in and let us talk it over.

**HOLLEY MOTOR SALES, INC.**  
Garvanza 1062 222 East Colorado Eagle Rock, Cal.

**YOUR LOCAL LUMBER YARD**

Is equipped to give you more than you can buy elsewhere in service and all you can get in quality. Build that new home from our fresh run stock.

**WM. J. BETTINGEN LUMBER CO.**  
Yards of Quality  
Park Avenue, Near Central, Eagle Rock. Garvanza 2733

**PERMANENT EXHIBIT**  
**Glendale Building**  
**Material Exhibit** **FREE**

Central Building, 111 East Broadway. Phone Glendale 2095

**Marshall and Stearns Patented Wall Beds**  
All Types of Recess, Roller and Portal Beds

**DO YOU NEED ADDITIONAL SLEEPING ROOMS?**  
Then utilize your living room and dining room at night by installing Marshall & Stearns Wall Beds.

**OTHER EXHIBITORS**

Concrete Brick and Tile Co., Hollow Building  
The Charlton & Brainard, Stock Plans  
MacMillan Built-In Furniture Store  
Independent Lumber Co., all kinds of Moulding  
Glendale Hardware Co., Door Knobs, Locks, Inlaid Floor Co., samples of Flooring  
Safety Concrete Incinerator Co., Fire Helmet Trade Mark  
General Water Heaters Corporation, De Luxe, Automatic

Universal Silicate Stucco Co., Wall Finishes  
Petwood Sinks and Mantels, A. T. Dobson  
Pacific Cotton Mills Co., Mattresses  
Peerless Built-In Furniture, Ironing Board  
Marshall & Stearns Patented Wall Beds  
Williams Radiator Co., Gasteam Radiators  
Coker & Taylor, Plumbing  
Tropico Potteries, Inc., Tiles, Mantels  
Stevens Paint, Wall Paper, Window Shades  
Pioneer Paper Co., Slate Surfaced Shingles  
Pratt & Lambert's Paints and Varnishes.

**USE GLENDALE EVENING NEWS WANT ADS FOR RESULTS**

**We Are Going to Give Away**

**A 1923 Ford  
Touring Car**



**Absolutely FREE!**  
as an inducement to buy  
**WATCHES, DIAMONDS,  
JEWELRY and SILVERWARE**

**HAMILTON WATCHES**  
Very Fine  
**\$42.50**

**Howard Watches**  
**\$60.00**

**Waltham and Elgin Watches**  
From  
**\$13.50 TO \$90.00**

In Gold and Silver Combination Sets  
**\$1.00** For Silver  
**\$15.00** For Gold

A Special in **STERLING SOLID SILVER PENCILS**  
**\$1.35** While They Last.  
We Have Only 12 Dozen

**EVERSHARP**

**SULOVA WATCHES**  
The Gift Supreme!

**\$12.50 TO \$150**

**Every Watch Guaranteed**

Look Your Large Magazines Over.  
You Will See Them Advertised in Saturday Evening Post.

**Strings of Pearls**

18 in. from ..... \$3.50 up  
24 in. from ..... \$5.00 up  
30 in. from ..... \$6.00 up

A Welcome Gift, a Silk Umbrella



**HULL UMBRELLAS**  
DETACHABLE HANDLES

**Clocks**

Diamonds in Large Variety from  
**\$5 to \$25** **\$20 to \$350**

**Ed. N. Radke, Jeweler**

109 So. Brand Blvd.  
GLENDALE.  
Phone Glen. 2713

**FIRE INSURANCE!**

Nine A-1 Good Companies  
—INDEPENDENT  
—LOWEST RATES  
Also Auto Insurance, Compensation Insurance, Earthquake and Burglar Insurance.

**H. L. MILLER CO.**  
109 S. Brand Glen. 853

**Special Selling of the "Duo Tone" Three-Piece Toilet Sets at \$12 per set**

The graceful shapes of the brush, mirror and comb are in a rich, colorful finish called "Duo Tone." This is a combination of two contrasting types of finish.

**Ivory and Amber Color, Tortoise Shell and Amber Color**

Welded together, either of these two colors in a combination gives an effect singularly attractive. Moderately priced at \$12.00.

**Spohr's Drug Store**  
Corner Brand and Broadway

**LEASE EXPIRES Closing Out Sale**

Of entire stock of guaranteed pure paints and high grade wall papers.

**BUY NOW**  
—Come in, select your wall paper and make me an offer. NO REASONABLE OFFER refused. Must vacate my store by January 1-23.

**Gibbs' Paint Store**  
704 East Broadway Telephone Glendale 469

**NEW CONSOLE Brunswick PHONOGRAPH \$157.50** Price includes 20 selections on 10 double face 75c records of your own choice.



**Glendale Phonograph Co. ARTISTIC**

**Brunswick SHOPPE**  
126 South Brand Boulevard Next to Glendale Theatre

**GLENDALE RAPID TRANSIT CO.**

200 W. Broadway  
SPECIAL ATTENTION GIVEN TO BAGGAGE AND ALL LIGHT HAULING  
**CHAS. E. McNARY**  
Ph. Gl. 67 Night, Gl. 320-W

"Made in Glendale"

**Overstuffed Parlor Sets**  
Davenport, Chairs and Rockers—direct to you at wholesale prices. Get Our Prices And Save Money. All Work Guaranteed. Also First Class Re-Upholstering.

**Atlas Upholstering Co.**  
1517 So. San Fernando Road Phone Glendale 1273-J Glendale, Calif.

**GLENDALE COMMERCIAL SCHOOL**  
Complete Bookkeeping, Short-Hand, and Secretarial Courses—Individual Instruction  
New classes in all subjects now being formed!  
Phone Glendale 85, 224 S. Brand Blvd.

**Glendale Evening News**  
Entered as second-class matter January 17, 1922, at the postoffice at Glendale, Calif., under act of Congress of March 3, 1879. Published daily except Sunday.

**Personal Mention**

Alfred Knight, of Lompoc, is spending the week-end with his father and mother, Mr. and Mrs. A. P. Knight, of 1301 East California street.

Mr. and Mrs. J. A. Newton, of 521 North Jackson street, entertained at their home last night. Mr. and Mrs. J. P. Thompson, who are leaving today for Philadelphia, their old home.

In spite of the inclement weather, 125 women were present at the Thursday morning Bible class of the Presbyterian church, this week. Mrs. A. L. Dennis conducted the class.

Mrs. E. Cates of Eagle Rock was a guest Friday at the home of her parents, Mr. and Mrs. Thomas H. Addison of 132 North Cedar street. Mrs. Cates was formerly Miss Marian Addison of this city.

Mrs. Ernest Grogan of East Chestnut street is confined to her bed with a severe cold. Mrs. Grogan returned to Glendale last Tuesday from the east, where she enjoyed a two months' tour visiting with relatives.

**1911 1922 ANNIVERSARY**  
REV. W. E. EDMONDS  
Pastor  
Presbyterian Church  
Broadway at Cedar  
Will Preach  
Anniversary Sermon  
SUNDAY 11 A. M. DEC. 17  
"OPEN DOORS"  
7:30 P. M.  
"The Oncoming Storm"

**GLENDALE LAUNDRY**

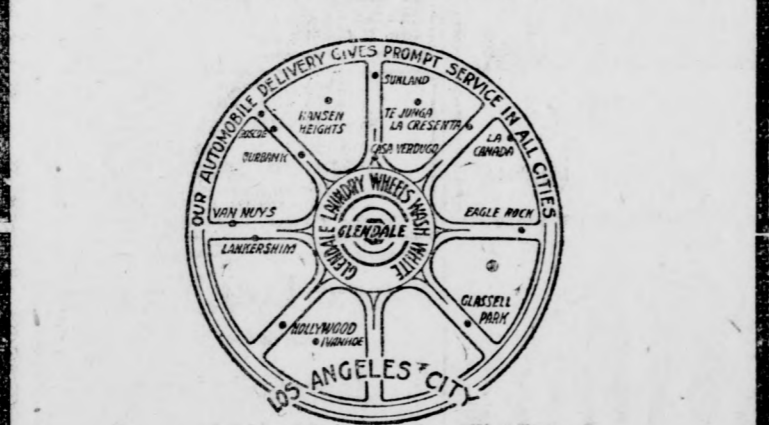

**DEPENDABLE SERVICE**  
In Rainy Weather—Try Us  
PHONE GLENDALE 1630

**DANCING**

ALL STYLES TAUGHT  
Classical, Toe, Character, Step and Latest Ballroom Dances  
**GABOURY'S ATELIER DES ARTS**  
Glen. 2348-W. 317 N. Brand. Call After 4 P. M.

**GLENDALE BRANCH Sherwood Music School**  
214 E. BROADWAY  
Full Conservatory Course  
Teachers' Certificates and Diplomas Issued  
Howard Edward Cavanah Director  
Phone Glendale 1260-R

**SOCIAL EVENTS**

**MRS. A. H. LAPHAM HOSTESS**  
Mrs. A. H. Lapham, 415 West Broadway, held her annual "Rag Doll Bee" Thursday afternoon at her home. This is a custom instituted by Mrs. Lapham some years ago and adhered to every year at Christmas time. The dolls, when completed, are donated to charity and reach certain poor and invalid children as an additional bounty from Santa Claus.

Those attending were Mrs. Albert Read, Mrs. Rosa Thompson, Mrs. Belle Taylor, Mrs. Eva Lord, Mrs. Fred Edwards, Mrs. John MacDonald, Mrs. Grace Osborne of Glendale, and Mrs. L. A. Smith of Los Angeles.

Mrs. Smith won the first prize, Mrs. Read the second and Mrs. Lord the consolation.

**FAREWELL PARTY GIVEN**  
A gay group of twenty young people gathered at 410 West Colorado street Friday night, the occasion being a farewell party for Miss Myrtle Evraets, who leaves

**Glendale Personals**  
Mr. and Mrs. J. D. Hall of 134 North Belmont street will spend Sunday at the ranch of Mrs. Hall's brother, P. T. Walker, located at Stone Canyon, just off the Ventura boulevard.

Mr. and Mrs. Will Dick and daughter, Lillian, of 309 North Louise street were guests on Thursday night at a dinner party given at the home of Mr. and Mrs. Ralph Penland of 622 1/2 North Orange street.

Fred and Henry Mitchell, who have been guests for some time of Mrs. and Mrs. F. S. Askew of 544 West Lexington street, will remain with them until after the holidays. They plan to return to their home at Cape Breton, Nova Scotia.

George H. Prince of Lankershim, prominent fruit grower and dryer of the San Fernando Valley, was in this city on business Friday. Mr. Prince is known to numerous Glendaleans who have been employed in his sheds and orchards during the past few years.

George L. Murchison of Trinidad, Colo., arrived in Glendale Wednesday and is enjoying several days visiting at the home of Mr. and Mrs. Howard Badley of Sinclair avenue. Mr. Murchison and Mr. Badley were formerly classmates at the Colorado School of Mines.

F. H. Boardman, former resident of this city, is spending several days in Glendale visiting with former neighbors. Since leaving southern California five years ago Mr. Boardman has located in the San Joaquin valley, where he is successfully conducting a fruit ranch.

Mrs. H. F. Rand has returned to her home at 411 North Central avenue, after a two weeks' trip to Santa Fe and San Francisco, during which time she had the pleasure of visiting her son and daughter, Fred and Helen Rand, who are students at the Pacific Union college.

The evangelistic services being conducted at the First Baptist church by Dr. James A. Holmes are proving of wide interest. Dr. Holmes spoke on "Every Man in His Place" on Thursday night and last night he especially invited the children and their parents to the meeting. There will be no meeting tonight.

Mrs. J. C. Babbitt, who has spent two weeks as the guest of Mr. and Mrs. F. S. Askew, 544 West Lexington drive, returns tomorrow to her home in Chicago. This afternoon, if the weather continues fair, the Askews are going to take her for a motor trip through La Canada, Pasadena and Sierre Madre.

Mr. and Mrs. E. Hamilton, who have come from River Falls, Wis., to spend the winter in Glendale, and are living on South Brand boulevard, gave an informal dinner Thursday night. The guests were Mr. and Mrs. C. D. Lusby and their son and family, Dr. and Mrs. C. R. Lusby and their sons Donald and Bobby.

Robert McCourt, son of Mr. and Mrs. R. L. McCourt of 336 North Central avenue, is expected to arrive in Glendale for the Christmas holidays next week. He has been in Corvallis, Ore., for the past six months, where he has matriculated in the Oregon Agricultural college. He will return to the northern institution shortly after New Year's day.

Mr. and Mrs. S. B. Morse of 143 South Everett street have decided to make their permanent home in Glendale instead of at La Jolla, where they purchased property for a home last summer. Mr. and Mrs. Morse are both ardent golfers and they have joined the Oakmont club and hope to build a new home in the vicinity of the new club. Mrs. Morse returned recently from a five-weeks' visit in the east with her sons in Wheeling, W. Va.

Mr. and Mrs. M. L. Ogden, of 524 West Colorado street, have received word from their son Claude that he and his wife are starting by auto from Chicago this week, for Glendale, where they plan to settle permanently. They hope to arrive shortly after the first of the year and will stay with Mr. Ogden's father and mother for the present. The M. L. Ogdens are expecting another son in January also. Rev. Glenn B. Ogden, formerly a missionary in India, who has been taking special courses at the University of Chicago. Rev. Ogden plans to stay in Glendale for about six months.

8 o'clock Saturday night for Green Bay, Wis., her former home. She will go via the Canadian Pacific, arriving at her destination the night of December 23.

Just before refreshments were served, the Ro-Daire club presented Miss Evraets with a traveling bag.

**AT GRAND VIEW SCHOOL**  
An entertainment was given at the Grand View school Friday afternoon, when the pupils, the faculty and the mothers joined in celebrating the first Christmas in the new school, which also marked the closing of the session for the coming holidays.

The indoor program opened with a chorus, "The Birthday of a King" by the school.

This was followed by a piano solo by Earl Gray; chorus by pupils of the fifth and sixth grades, with solo parts by Myron Kinkston; violin solo by Lyman Kingston; chorus, "Silent Night," by pupils of the lower grades.

A clever little playlet, "The Enchanted Boxes," was well enacted. The characters were taken as follows:  
Frances Green, fairy; Alpha Ostrander, Sister Mary; Mildred Loomis, Sister Ethel; Alice Kelley, Sister Emily; Harold Siebert, brother; Alma Bitz, mother; Gwyn Rober, Kind Words; Foster Evans, Helpful Deeds; Donald Green, Brave Heart; Lyman Kinkston, Sweet Temper, represented the enchanted boxes. The children were in costume and gave a very creditable performance.

After the close of this number, the school and their guests assembled in the grounds where the mothers had prepared a beautiful Christmas tree. Popcorn balls and cookies were generously distributed as a holiday treat.

"O, Holy Night" and "Come, All Ye Faithful," sung in chorus by the school, and a solo, "I Hear You Singing," by Lyman Kingston, with piano accompaniment by his mother, Mrs. B. N. Kingston, and violin obligato by Myron Kingston, closed the program.

Mothers who assisted were Mrs. G. W. Finney, Mrs. A. G. Evans, Mrs. D. L. Jenkins, Mrs. Smith, Mrs. E. J. Weldon, Mrs. Barryman, Mrs. E. N. Kingston. Miss Vera Sinclair is principal of Grand View.

**WEST DORAN CLUB MEETS**  
The West Doran Street club met yesterday with Mrs. Beulah Dunbar, of 329 West Doran street, where they were entertained with a Spanish luncheon, after which

"500" was played.

The members attending, in addition to the hostess, were Mrs. Mae Hepburn, Mrs. William Eckles, Mrs. H. Garden, Mrs. S. W. Levering, Mrs. George Hyne, Mrs. George Hyne, Mrs. H. Dilts and Mrs. William Siebert.

Following the playing, prizes were awarded as follows: Mrs. Siebert, first; Mrs. Dilts, second; Mrs. Levering, consolation.

**MRS. O. S. PALMER HOSTESS**  
The Glendale W. C. T. U. convened yesterday at 2 o'clock with Mrs. O. S. Palmer, of 1008 East Colorado street, for their regular business meeting. Twenty-five members attended.

Professor F. W. Lowe had been expected to deliver an address on "Anti-Narcotics," but as she was unable to attend, Mrs. I. A. Ford, superintendent of the department of anti-narcotics, took her place with an interesting talk on "The Increase of Cigarette Smoking Among School Children." Mrs. Ford urged mothers and guardians to watch this habit and check it.

Following the business session, refreshments were served.

**JOSEPH BERRY HURT**  
Joseph Berry of the Municipal Auto Camp at 145 South San Fernando road is now at the Glendale Sanitarium and Hospital with two broken ribs and a number of bruises. He was knocked down by an automobile last night while crossing San Fernando road.

**LABEL LEAGUE MEET**  
The Women's Union Label League met last night at 8 o'clock in the Odd Fellows' hall, for their regular business session. Owing to the intervention of Christmas week, initiation and installation were postponed until the meeting of January 19.

**Deaths and Funerals**  
**SCOTT W. JOHNSON**  
Knights Templar are being requested by their retiring commander, George U. Moyses, to attend the funeral services of Scott W. Johnson at 2 o'clock Monday afternoon, December 18, 1922, in the Little Church of the Flowers.

Mr. Scott passed away yesterday, December 15, 1922, in Los Angeles. He lived in Glendale fifteen years, and until a year ago was a resident of this city. His time during the past year had been divided between Glendale, Los Angeles and Long Beach.

Leslie B. Johnson, who attended school in Glendale, but is now a resident of Long Beach, survives his father.

Funeral arrangements are being made by Kiefer & Eyerick.

**Glendale Personals**  
Mrs. C. W. Houston, of 440 West Myrtle street, has received word that her sister and husband, Mr. and Mrs. June M. Fellecks, who are on their way back to the United States from Durban, South Africa, have reached Bombay, India. They will come on by way of China and Japan, arriving in Glendale about the middle of March, 1923.



**WHAT GREATER GIFT**  
Could You Give Your Wife and Family For Xmas  
Than **Absolute Protection** the coming year or years by a **Life Insurance and Accident Policy** that will safeguard their welfare, no matter what happens to you?  
Don't let another year go by without the protection of Insurance.

MAIL THIS COUPON  
PEDRO GATELL, Insurance Broker,  
350 Salem Street, Glendale, Calif.  
Kindly send without any obligation on my part further information in regards to Insurance.  
Name \_\_\_\_\_  
Address \_\_\_\_\_

**PEDRO GATELL**  
INSURANCE BROKER  
350 Salem Street, Glendale, Calif.

**The All Year Gift**

The finest gift of Christmas tide is the "All-the-Year-Round" Gift.

The lucky one who finds in his Christmas stocking one or more shares of **Edison 7% Cumulative Preferred**, is assured of a constant reminder of your generosity in the form of welcome quarterly dividends.

The correct "All-the-Year-Round" Gift—**Edison Preferred**—for Mother, Father, Brother, Sister or Friend.

Price \$105.00 Per Share, Cash

**Southern California Edison Company**  
Investment Dept.  
Fourth Floor, Edison Bldg. Third and Broadway Los Angeles, California  
OR ANY DISTRICT OFFICE

Investment Dept., Sou. Cal. Ed. Co., L. A. 1922.  
Please send me literature re your issue of 7% Cumulative Preferred.  
Name \_\_\_\_\_  
Address \_\_\_\_\_

News Job Printing Bears the Stamp of Creative Artistry

Fact Fiction Magazine and Feature Page Fun Fancies

The MUCKER by Edgar Rice Burroughs

"I ought to croak you," he murmured. "I'll never make my get-away if I don't; but she won't let me—God bless her."

RADIO EXPLAINED BY LIEUT. JOHN R. IRWIN INSTRUCTOR U. S. AIR SERVICE

HISTORY OF RADIO Following Marconi's entrance into the field and the filling of his first patent in 1895, radio telegraphy was taken from the academic to the commercial stage, and from that date various improvements by innumerable experimenters have followed with endless repetition.

J. A. Legge Will Be Host to His Brother

Dr. Kenneth Dartmouth Legge, U. S. N., a younger brother of J. A. Legge, of 957 North Louise street, arrives in San Francisco Sunday from China, aboard the Chaumont, after three years as a surgeon in the U. S. fleet in foreign waters.

Uncle Wiggily Bedtime Stories - BY HOWARD R. GARIS

UNCLE WIGGILY AND JENNIE'S PURSE When Uncle Wiggily was eating his breakfast one morning in the hollow stump bungalow, there sounded a knock on the door.



"My! What fat cheeks you have, Jennie!"

SENSIBLE WIFE

I have a Policy-Holder—an attorney—whom I had persuaded to buy \$15,000 of Endowment Insurance in the past two years, and recently tried to get him to secure \$10,000 additional, but couldn't quite put it across, he being a man of extravagant habits.

W. B. KIRK - PROTECTOR OF HOMES

Why Not a Bicycle for XMAS for the boy or girl? You can't beat it for a real gift. It is not a toy but a useful, happy article that will stay good for years.

WMA-PEIFFER CYCLE CO. Store of Good Bicycles

B. T. SHERBON CONTRACTOR & BUILDER

Expert Landscape Gardener

TRUCKING WE MOVE ANYTHING

Morgan Bros. Transfer Formerly Jesse's Express

Panama Transfer & Storage Co.

CESSPOOLS PROMPTNESS AND RELIABILITY COUNTS

CESSPOOLS E. H. KOBER

SYSTEM DYE WORKS

Phone Glendale 1634

J. K. GILKERSON CHIROPRACTOR

Why Be Sick? Adjustments Remove the Cause of Dis-ease

Albert Vack, D. C. Ph. C. CHIROPRACTOR

Professional Cards

W. H. Appleton, M. D. Rooms 14-15-16 Central Bldg.

DR. MARLENEE Optometrist—Optician

Dr. Frank N. Arnold DENTIST

James A. Belyea, M. D. Nervous and Mental Diseases

DR. R. C. LOGAN DENTIST

DR. THEO. P. NOEHL Special attention given to strabismic and care of children's teeth.

Hours, 8:30-5:30 p. m. Glendale 927-J

RED FEATHER MATERIALS CO.

Low Building Co. Contractors and Builders

E. C. Williamson BUILDING CONTRACTOR

B. T. SHERBON CONTRACTOR & BUILDER

Why Not a Bicycle for XMAS

Expert Landscape Gardener

TRUCKING WE MOVE ANYTHING

Morgan Bros. Transfer Formerly Jesse's Express

Panama Transfer & Storage Co.

CESSPOOLS PROMPTNESS AND RELIABILITY COUNTS

CESSPOOLS E. H. KOBER

SYSTEM DYE WORKS

Phone Glendale 1634

J. K. GILKERSON CHIROPRACTOR

Why Be Sick? Adjustments Remove the Cause of Dis-ease

Albert Vack, D. C. Ph. C. CHIROPRACTOR

DR. HUGH B. MITCHELL Former Member Faculty Philadelphia Dental College

Dr. Wm. C. Mabry Specialist in Diagnosis and Medical Treatment

W. B. BEAN, M. D. Physician and Surgeon

PIANO TUNING ADJUSTING BY OUR EXPERIENCED WORKMEN

Dr. Bion S. Warner Osteopath PHYSICIAN AND SURGEON

H. C. Schumacher Ph. Gl. 853 Glendale Typewriter Shop

MIRRORS RESILVERED Windows replaced, Desk and Fancy Dresser Tops Made to Order

TELEPHONE GLENDALE 2109-R OFFICE 2770

GLENDALE TILE & MANTEL CO.

J. F. SMITH The Plumbing and Sheet Metal Repair Man

Viohl-Baker Sign Co. SIGNS

STEVEN'S PAINT STORE

We Know How to Do It Glendale Carpet & Mattress Works

TAXI-TRANSFER Glendale Auto Livery

OSTEOPATHY DR. OTEY—Day and Evening

"HOUSE OF WONDER" Electronic Reactions of Dr. Abrams

DR. GIFF & JOHNSON, D.O., D.C. To introduce the Chromo-Therapeutic Sun-light appliance

WHY BE SICK? Adjustments Remove the Cause of Dis-ease

Albert Vack, D. C. Ph. C. CHIROPRACTOR

J. K. GILKERSON CHIROPRACTOR

Why Be Sick? Adjustments Remove the Cause of Dis-ease

Albert Vack, D. C. Ph. C. CHIROPRACTOR

J. K. GILKERSON CHIROPRACTOR

APPARATUS AND DEVICES By RALPH BROWN, RADIO ENGINEER

LINOLEUM Largest Stock in the City

GLENN B. PORTER FURNITURE

GRAUMAN'S HOLLYWOOD EGYPTIAN THEATRE

ROBINSON BROS. TRANSFER FIRE-PROOF STORAGE CO.

AUTHORIZED Ford DEALER

ROBINSON BROS. TRANSFER FIRE-PROOF STORAGE CO.

ROOFING New Composition Roofs Laid, Old Roofs Rebuilt or Repaired.

BENTLEY-SCHOENEMAN LUMBER CO.

LEWIS C. DAVIS Shades, Linoleums, Curtain Rods, Congoleum Rugs

STEVENS CONSTRUCTION CO.

NEW PROHIBITION LAW ACTIVE SOON

Wright Enforcement Act to Start Functioning on December 21

SACRAMENTO, Dec. 16.—The Wright prohibition enforcement act will become effective on December 21.

The official vote on the proposition submitted to the people at the general election, November 7, was made public today by Secretary of State Frank C. Jordan.

The Wright law and other initiative and referendum measures approved by the voters became effective five days after their declaration today, Jordan announced.

Jordan announced the total vote was 1,000,997, the largest vote ever cast in California. The total vote cast at the general election in 1920 was 987,632.

The official figures made public today showed the Wright prohibition enforcement act carried by a majority of 23,943 votes.

The vote on the adopted measures was announced as follows: Veterans' validating act: Yes, 562,022; no, 226,567.

Wright prohibition enforcement act: Yes, 445,076; no, 411,133.

Veterans' welfare bond act: Res, 479,556; no, 220,694.

Extending veterans from taxation: Yes, 412,541; no, 358,877.

Municipalities: Yes, 423,597; no, 214,813.

Municipal charters: Yes, 321,832; no, 266,953.

State budget: Yes, 451,074; no, 183,147.

P. Hutchinson Wins Oratorical Honors

Paul Hutchinson, son of Mrs. Charles E. Hutchinson, of 245 North Orange street, has again been honored for his talent as a public speaker.

Herbert Bestman, University of Southern California, first; Robert Stevenson, Occidental, California, California Technical, University of Southern California, and the University of California, southern branch. As a trophy, a silver cup was offered, to be retained for one year by the winning institution.

The results were as follows: Herbert Bestman, University of Southern California, first; Robert Stevenson, Occidental, California, second; Paul Hutchinson, University of California, Southern branch, third.

The sea urchin has five jaws, each with a single tooth.

THEATRES The Glendale The T. D. & L.

This 16-Foot Pool CONCRETE CESSPOOL

'Something For the Car' Good Xmas Gift! Buy It In Glendale!

# AUTOMOBILE SECTION

## AUTO GREAT AID IN CHURCH WORK

Car Helps in Attendance on Sunday, Is Proven by Investigation

That the automobile is not only not detrimental to church attendance on Sunday, but is actually a stimulant thereto, is the opinion of John E. Harriott, secretary of the San Gabriel Auto Trades association. Here is the way Mr. Harriott has reasoned it out:

"To a person viewing the thousands of automobiles which crowd our boulevards and country roads each Sunday, the thought might occur that the automobile tends to cut down church attendance. "This, however, is not necessarily the case. In many communities, especially rural sections, the motor car is an aid in church work. A recent survey of 140 rural churches, taken at random from five different denominations, shows that, of an average attendance of 119, thirty of the congregation came in motor cars. In many sections, the percentage is still higher.

"Seventy of the pastors of these churches are owners of motor cars, and in seven such cases, the church pays all or part of the cost of car or upkeep.

**Help City Churches**  
"Cars are sometimes helpful in building up city churches, also. The Rountze Memorial Lutheran church in Omaha, Neb., has an average attendance of 700, out of 1700, coming in motor cars.

"The pastor writes: 'We could not begin to touch our great congregation without cars, for they come for twelve miles about.'

"In our own city of Pasadena, with over three thousand families chiefly dependent upon the motor car transportation, one needs but to glance at the lines of cars parked about our churches to realize that the automobile is doing its share toward bolstering up church attendance. Indeed, it is becoming almost an impossibility to find parking space at some of our down-town churches, and it is not an unusual occurrence to be compelled to walk a block or more from car to edifice.

"Many cities are planning better traffic and parking systems to accommodate the volume of motor vehicles appearing on the streets, and which is expected to increase. As soon as a car owner can be assured of parking space near his particular church, he, too, will become a more regular attendant.

"The inference is, therefore, that rather than being the old-time 'devil-wagon,' the modern motor car is doing at least as much as 'Old Dobbin' ever did, to make this a better world to live in, look at it from whatever angle you wish."

The News ads produce results.

## Western Auto Company's Stores Filled With Gifts Ready For Christmas; 'Something for the Car' Will Certainly Prove Very Acceptable; There's Wide Variety of Articles



Here is Leatrice Joy, the Laskey film star, inspecting a spot light in one of the Western Auto Company's stores. The salesman and the film star seem to be happy—especially the latter, who is registering delight at being able to find just what she wanted. The gentleman partly hidden by the spot light? Why, that's "Saving Sam," nationally known character. He has made the Western Auto Company famous—or is it the other way?

Santa Claus is traveling on pneumatic tires this year and the bewhiskered personage who is reputed to be the liberal one is casting an appealing eye toward the motor car and its great variety of accessories as means of pleasing a big percentage of America's motoring millions.

And with the meteoric pace

with which motoring is growing in the United States the "what-shall-I-give" problem has been reduced to a veritable cinch. That much at least can be gained from the lively interest that is being manifested in Christmas displays of automotive equipment as well as the complete car.

Just what to give the thousands

of car owners in and around Glendale no longer presents a problem or worry. It is simply a matter of selecting some article for the car or the motorist's personal apparel and inventive Americans have seen to it that there is a decidedly wide variety of articles that tend toward comfort, utility and convenience in motoring.

That the proverbial chariot of Santa Claus is going to resemble an automobile accessory exhibition easily can be gained from a survey of activities in the Western Auto Supply company's automotive department store of this city. Every manner of equipment from little novelties for the enclosed cars to complete camp outfits are included in the gift purchases of hundreds of motor interested persons who are daily thronging this establishment.

There is no such thing as a favorite article, for there is such an array of equipment dear to the hearts of motorists that it is extremely easy to decide upon a present that is practical.

It is interesting to study the selections of the great army of purchasers, for, in spite of the completeness of equipment of some of the later models of cars, it is evident that still there are numerous fittings that are lacking to give the maximum of enjoyment to motoring.

Among the most popular selections are such acceptable gifts as motometers, clocks, cigar lighters, rear view mirrors, windshield wipers, tonneau windshields, flower vases, driving gloves, spotlights, melodious horns, robes, luncheon sets, thermos bottles, bumpers, theft and stop signals, and all manner of camping equipment. Yes, indeed, from the looks of things, it's going to be a real "Automotive Gift" Christmas.

### Muddy, Rough Roads Are Easily Escaped

While the highways of the middle west are "muddy and rough," in the language of the Kansas City Auto club, the highways and byways of southern California are smooth and fine, inviting the motorists of the nation to come here and enjoy winter motor trips in every direction.

J. B. Coulston of the California Hotel company was reminded of this on a recent eastern trip, in which he clipped from the Kansas City Times a typical winter "road guide" of the Middle West and sent it to H. A. Martin, manager of the Pasadena office of the Auto Club of Southern California.

Contrasting sharply with the winter condition of southern Cal-

## HIGHWAYS PROVE COSTLY TO STATE

Bond Issue Seems to Be Necessary for Purpose of Meeting Needs

SACRAMENTO, Dec. 16.—California faces a minimum expenditure of \$135,000,000 on its state highway system, taking into account only the roads now embraced within the system and without regard to new mileage that may be brought in by legislative action or vote of the people, says the biennial report of the commission submitted recently to Governor Stephens.

Funds made available for highway construction out of the \$40,000,000 bond issue will either be spent or obligated before the end of 1923, according to the report, and the people must either refinance the work or be prepared to see a cessation of highway construction at the close of the coming year.

According to the report the \$135,000,000 is made up of \$100,000,000 estimated as necessary to complete the present unimproved mileage now in the state highway system and \$35,000,000 which it is estimated will be needed to widen and thicken arterial highways and to eliminate grade crossings from the highway system.

**Another Bond Issue**  
Credited against the estimate of \$135,000,000 are funds remaining in the \$40,000,000 bond issue. Federal aid funds that will be available under future congressional appropriations, and allotments to projects now under way but not completed.

The report declares another bond issue appears to be imperative, but the users of the roads should be asked to bear a larger share of the highway burden than has been placed upon them in the past.

A gasoline tax and an increase and equalization of the motor vehicle fees are advocated. A modification of the law regarding permissible maximum weight on state highways is recommended, a maximum of 22,000 pounds instead of the present 20,000 pound maximum being suggested. An adequate force of state motor police, to be under the authority of the State Highway commission, is also recommended.

### Radio Being Used to Catch Auto Thieves

Auto thief catching is to be put on the latest and most scientific basis with the use of the radio by the Automobile Club of Southern California.

The license numbers of all autos stolen in this part of the state are to be broadcasted each night by the club theft bureau over the largest radio station in the west now operated by the Los Angeles Times. Information in regard to stolen cars will then reach all parts of America in the quickest possible time.

Not only will the numbers of stolen machines be broadcasted but the club is also giving a comprehensive program daily over the radio on subjects dear to the heart of every motor car user. Information on recent road changes as affected by weather conditions, safety talks, news of duck hunting and fishing and the solving of legal questions will be included.

This service on the part of the Auto Club will bring unlimited fame to the southern counties of California, as the information thus sent out will reach more than 600,000 listeners all over the western hemisphere nightly.

This is the first time in the history of motoring that the radio has been employed by any organization as a means for broadcasting notes of vital interest to motorists on the same day that they occur and other clubs in the eastern cities are watching this section of the country with particular interest as a result.

California's paved road and winter climate, were these reports by the touring bureau of the Kansas City club as they appeared under the caption, "Condition of the North: King of Trails, muddy and rough; Omaha, Kansas City short line, muddy and rough; Jefferson highway, muddy and rough; Blue "J," muddy and rough.

East: Pike's Peak, muddy and rough; North Cross-State highway, muddy and rough; Golden Bell, muddy and rough; Old Trails, muddy and rough; Moberly-Monroe City-Hannibal, muddy and rough.

South: Jefferson highway, Missouri side, muddy and rough; Kansas side, muddy and rough; etc., etc. In all twenty-one highways in that section of the country were listed and every one was reported "muddy and rough." Mr. Martin and Mr. Coulston agreed that all the people who could should come to California and escape the "muddy and rough."

## Menial Jobs for L. A. Speeders Hint to Them That They Must Drive Carefully



Over in Los Angeles the judges are getting after the boys who break the speed limits of that fair city. Not only are the offenders fined, but jail sentences as well as plasters on the unfortunates. Cleaning up the jail, washing floors and the like are all part of the dirty work the prisoners are directed to do. Maybe that'll help them to remember not to break the speed limit again.

### Roads In France

Practically every road throughout France is either paved or hard-surfaced with gravel or stone.

### Timing Gear Noise

Timing gears, worn or meshed too tight, will cause a humming sound.

### Soft Hammer

A section of bronze bushing stock makes an admirable bronze hammer, which is useful for work about the sheet metal parts of the body and fenders. By threading a steel bar, running on a nut and then placing another nut on the outside, the head of the hammer is firmly retained.

## PROPOSE CHANGE IN TRAFFIC LAWS

Bill Containing Number of Drastic Rules Will Be Offered Legislature

SACRAMENTO, Dec. 16.—Representatives of the California League of Municipalities, the Commonwealth Club of California, automobile interests and police officials, meeting in the state capital, gave their tentative approval to the report of a committee that had been appointed to recommend certain changes in the motor vehicle law of the state.

These proposed changes will be embodied in a bill that is to be prepared by another committee, to be appointed by Charles J. Chenu, superintendent of the state motor vehicle department, and as soon as the measure can be prepared it will be submitted to another conference, to be held in January, for final approval and presentation to the legislature.

Some of the more important changes favored by the conference are:

Requiring every applicant for a license to pass a rigid examination under conditions to be prescribed by the state motor vehicle department, and the charge of \$1 for every operator's license.

**Proposed Prohibitions**  
Prohibiting the issuance of a license to any operator under 18 years of age, and prohibiting the issuance of chauffeur's licenses to anyone under 21 years who is engaged in operating motor vehicles carrying passengers.

Photo and thumb prints of every chauffeur and operator to appear on the license.

Requiring every public garage to keep a record, open to police inspection, of every car brought in for storage, sale or repair. Requiring the owner of any building leased for storage of motor vehicles to report the fact to the police.

**Bars Public Siren**  
The use of sirens on automobiles to be confined to police, fire departments and peace officers in the execution of their duty.

Every person selling or buying automobiles to secure a license. Providing for the regulation of headlight equipment and incorporating (Continued on Page 6)

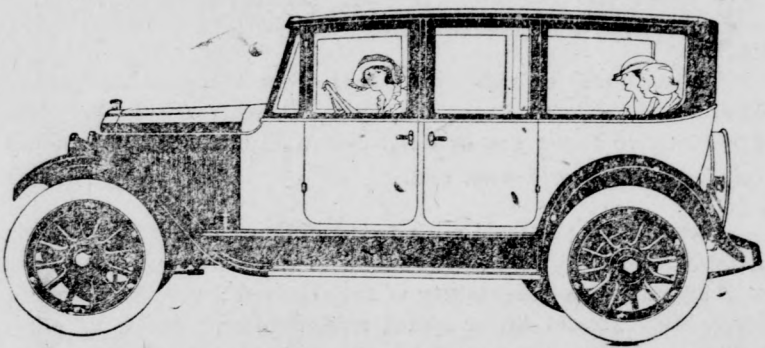

## Willys-Knight Sedan

\$2235

Delivered to You Here

### THE ULTIMATE IN COMFORT

Combined With the Last Word In Coach Work, Together With

### "THE MOTOR THAT IMPROVES WITH USE"

This Model On Display In Our Showrooms for Your Inspection

## GEO. T. SMITH

Willys-Knight

Overland

228 So. Brand Blvd.  
Glendale 1320

215 E. San Fernando Blvd.  
Burbank 143

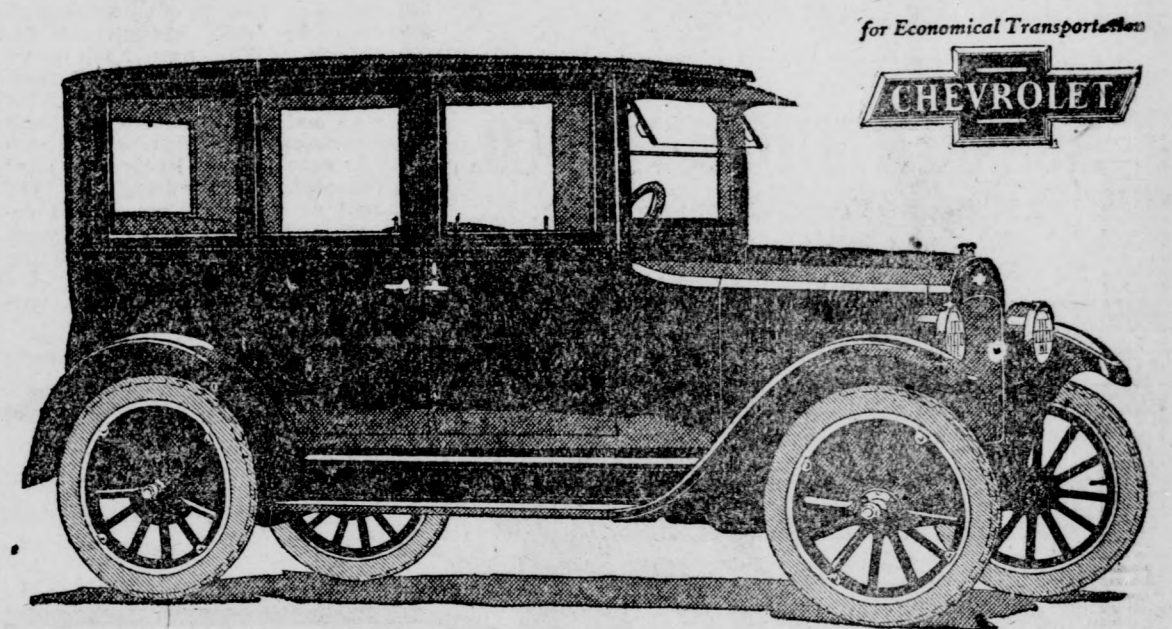

## The 1923 SUPERIOR Chevrolet 5-Passenger Sedan

### A REAL CHRISTMAS GIFT FOR THE FAMILY

A Small Down Payment Will Deliver

This Car for Your Christmas

### STANDARD EQUIPMENT

Fisher Body

Cord Tires

WE ARE MAKING IMMEDIATE DELIVERIES

## C. L. SMITH

Colorado at Orange

Phone Glendale 2443

Open Evenings

### PRAISES GARAGE FOR CONSCIENCE

#### Paper Gives Tribute to Business Transferred to the City of Glendale

In recording the removal of Fred P. Miller, and "The Magnolia Garage," from Highland Park to Glendale, the "Highland Park Herald" said:

"It is not customary to boost an enterprise which is leaving us, but in the passing of the old Magnolia Garage and the removal to the new location on San Fernando Road in Glendale, we are free to confess that Highland Park has sustained a distinct loss. Fred P. Miller, the proprietor, has made a multitude of friends who all speak in the highest terms of his ability not only to locate "trouble," but to correct it. "The Magnolia Garage," as it was conducted in Highland Park might have truthfully taken as a slogan, "The Garage With a Conscience."

Mr. Miller has associated with himself B. C. Preston, of Garvanza. The new garage is located in a building just completed by Mr.

### Much Confusion Results Because Drivers Do Not Have Correct Understanding About Right of Way Rule in Use in This State

In an effort to correct confusion which apparently exists in the minds of large numbers of motorists, the legal department of the Automobile Club of Southern California has just issued a correct statement in regard to the right-of-way rule which now pertains on the boulevards and streets of the state.

According to official statements approximately 80 per cent of all accidents in which motorists are involved occur at street and road intersections. Collisions at intersections, say the club legal authorities, are attributed to excessive speed, incompetent handling of automobiles and to ignorance or utter disregard of the right-of-way rule.

This statement knocks in the head two erroneous ideas that are quite common, one of which is that an automobile on a regular boulevard or a main traveled thoroughfare in the city has the right-of-way over automobiles entering from side streets. This is Wilson, at 914 South San Fernando Road. In addition to repair work on all makes of cars there is storage capacity for thirty cars.

not the rule. The other wrong idea is that an automobile that first enters the street intersection always has the right-of-way. This is not the correct test.

The California Motor Vehicle act makes no mention of street intersections, boulevards or main traveled thoroughfares. Instead it prescribes a rule with reference to right-of-way of vehicles at a point where their lines of travel intersect. Under this rule the operator of a vehicle approaching a cross street must first know whether any vehicles are approaching from his left. He must then quickly determine whether there is any danger of collision, and at what point the vehicles will collide if they maintain their rate of speed.

If the driver on the right is closest to the probable point of collision, he has the right-of-way. The driver on the right also has the right-of-way if the two vehicles are the same distance from this point.

### OAKLAND DEALERS PROPOSE GAS TAX TO DISPLAY CARS TO BUILD ROADS

#### First 1923 Auto Show on Coast Opens in North January 13

Twenty-nine motor car dealers of Oakland, representing practically every well-known American made automobile, will display their wares at the Oakland Automobile Show, opening January 13, next.

The dealers held their annual drawing for space last week, and all are wearing pleasant smiles now. Most of them received what they needed to display their cars and several thousand square feet of additional space in the Auditorium corridor. At that the building is only about half large enough, and if space had been available the dealers would have taken twice as much.

Robert W. Martland, manager of the show, had a fine job on his hands, dividing the available space so that all could get a fair deal. The accessory and truck divisions are filling up readily, and soon the entire space will be sold out.

Never before in the history of Oakland shows has there been such a demand for space, and from present indications, this will be the greatest ever held on the east side of the bay.

Scenery Is Oriental  
Abbott & King, the decorators, who have the show well in hand, are planning on making the 1923 display a masterpiece of Oriental scenery. The canopy, which will cover the entire arena of the Oakland auditorium will weigh several tons, and is built of a mile or so of burlap, which will be hoisted in place with a winch.

The walls will be decorated with desert scenes so that the person entering the arena will view a wonderful scenic panorama of Egyptian deserts and pyramids.

The entire corridor space will be decorated in harmony with the main arena, and all the walls will be covered.

Dealers are already planning their exhibits, and will have specially "dolled up" cars there. The paint shops and top buildings establishments of Oakland are all busy building special exhibits for the big show, and dealers have promises from their factories to ship special new 1923 models for the Oakland show, which will be the first 1923 showing on the Pacific coast.

#### Auto Head Says Idea O. K. If State Wouldn't Use Funds Promiscuously

Experts who have been considering a tax on all gasoline used in motor vehicles, are convinced that the tax will prove a great aid to the state in raising money for roads, if (and it is a big if,) the funds all go to road improvements and nothing else.

"A tax on gasoline is the most easily collected of any state tax, and therefore the tendency to use it year after year as a method of increasing state revenues is so great that some states have forced the automotive industry to pay far more than their share of the state taxes," says Robert W. Martland, secretary-manager of the California Automobile Trade Association.

"There will be no opposition to a state tax on gasoline, if the funds are used for roads only, but the motorists of this state want to be sure that the fund will be used for highways and for nothing else."

Montana's Experience  
"Montana has had a sad experience with gasoline taxes. The bill was originally passed, with the provision that the funds thus collected should be used only for roads. It was so easy to collect, that the next legislature decided to take part of it for the general fund, and then the third legislature found that it was far too easy and decided that the whole fund should go into the general treasury of the state, to care for all expenses.

"That is the reason California motorists are going to oppose a tax on gasoline unless they are given assurance that the fund will be used only for road improvements."

"The gasoline tax would be paid by the refiners, at the source, and then handed down the line to the individual motorists. It would only be necessary for the state officials to note the number of gallons of gasoline sold for use in the state and calculate the tax accordingly.

If the motoring public, and that is practically the whole public, in this state, can be certain that the tax will be used only for roads, there will be no question of its passage in 1923 legislature."

### NASH MOTORS TO ENROLL AT SHOWS

#### Plans Made by Company for Exhibits at N. Y. and Chicago Meets

Preparations are being made by the Nash Motors company for its display of six and four-cylinder cars at the forthcoming New York and Chicago automobile shows, according to word just received by E. B. Sutton, of the Glendale Nash Sales, local distributor for Nash cars.

Nash models on display at this season's shows will eclipse in point of appearance, comfort and construction any car ever produced by Nash Motors, Mr. Sutton said.

The communication from Charles B. Voorhis, vice-president and director of the Nash Motors company, follows:

"Interest not only on the part of the general public but by dealers will be greater at the automobile shows this year than it has been for several years past. This is due to the fact that conditions generally are far better than they were last year or the year before and to the further fact that developments in motor car construction have been very great during the past twelve months.

"So far as the Nash exhibits at New York and Chicago are concerned, I can say, in all confidence, that the dealer as well as the public will not be at all disappointed. Nash Motors is finishing the biggest year in its history and all indications point to even greater achievement during the coming twelve months.

"The Nash exhibit will include closed as well as open models on the four and six-cylinder car chassis. The new Nash sport model, completely equipped from nickel bumpers to combination stop and tail light and the Nash six roadster, in deep maroon with silk ceru top are likely to attract considerable attention on the part of show visitors. It is expected that they will divide honors at the Nash exhibit with the four-cylinder Carriole; and the six-cylinder sedan for five passengers."

### SMALL CARS ARE SHOWN AT PARIS

#### Auto Exhibit Indicates Trend Toward Economy, and Less Luxury

PARIS—Small cars for small pocketbooks stand out above all at the seventeenth annual auto show. The "popular-priced" American car has made its influence felt on the French manufacturers. If the number of small cars on exhibition is a criterion the French workingman will soon ride to work in his own machine.

Round, comfortable looking bodies are disappearing. Speedy silhouettes, with sharp angles and square-cut corners, are shown by most makes. Chassis are much lower than last year. Some models are so close to the ground they give the impression of being underslung.

Simplicity and practicability have taken the place of luxury. Space is at a premium in the small car, and luxury is sacrificed to that end. This is in marked contrast to the French cars of before the war, which, because of their unsurpassed elegance, were used extensively in the United States.

Opens Show  
According to the custom, the Minister of Commerce, M. Dior,

### PROPOSE CHANGE IN TRAFFIC LAWS

#### Bill Containing Number of Drastic Rules Will Be Offered Legislature

(Continued From Page 5)  
rating specifications for testing headlights adopted by the Illuminating Engineers' society.

Regulating the coupling of trailers to tractors and prohibiting the use of more than one trailer by one car, and limiting the speed of cars drawing trailers to twenty miles per hour.

Restore Right of Way  
Restoration of the old rule giving the right of way to vehicles approaching from the right.

Other provisions deal with parking, the prohibition of speed events on highways, making an accessory to the theft of an automobile guilty of a felony, suspension of chauffeurs' licenses by the courts and providing more severe penalties for persons found guilty of operating cars after their licenses have been suspended, giving officers the right to inspect the efficiency of the brakes on any car, and prescribing a graduated system of fines for the violation of legal regulations relative to the weight of loads on the highways.

opened the show at the Grand Palais. M. Dior arrived in a French-made car, in contrast to his predecessor of last year, who drove up in a snappy American limousine.



### Stop in and get one of our "Yardsticks"

Every motor car buyer ought to have a copy of our "Yardstick." It is a definite measure of determining motor car value.

When you have examined it you will appreciate why the Studebaker Special-Six is so highly regarded by shrewd buyers the world over. And after you have inspected the car itself and driven it—and made comparisons, you will agree that it is the most satisfactory five-passenger car built.

The Special-Six Touring Car meets every requirement for lasting satisfaction. You can determine its endurance, performance and economy from any owner in the community. A ride will prove its great comfort. Its beauty is evident from any angle. Down underneath the surface you will find superior quality and the kind of construction that make possible splendid performance and comparative freedom from repair. The four-bearing crankshaft and seven-inch frame, with five cross-members and the sub-frame supporting the motor and separate transmission, are evidence of the mechanical excellence of the Special-Six.

Its low price is an achievement in the amount of real value for the money—a great achievement that is due to Studebaker's great resources in money, men and facilities.

You can buy the Special-Six with confidence because of the name it bears—the name Studebaker which for 70 years has stood for honest value and integrity.

MODELS AND PRICES—F. O. B. GLENDALE		
<b>LIGHT SIX</b> 5-Pass., 112-in. W. B. 40 H. P.	<b>SPECIAL-SIX</b> 5-Pass., 119-in. W. B. 50 H. P.	<b>BIG-SIX</b> 7-Pass., 126-in. W. B. 60 H. P.
Touring ..... \$1190	Touring ..... \$1525	Touring ..... \$2040
Road, 3-pass. \$1190	Road, 2-pass. \$1495	Speedst, 4-pass. \$2135
Coupe-Roadster, 2-pass. \$1440	Road, 4-pass. \$1525	Coupe, 4-pass. \$2775
Sedan ..... \$1795	Coupe 4-pass. \$2195	Coupe, 5-pass. \$2935
	Sedan ..... \$2375	Sedan (Spec.) \$2155

Cord Tires Standard Equipment

## Packer Auto Co.

San Fernando Valley Distributors for Studebaker Motor Cars  
COLORADO AND BRAND PHONE GLENDALE 234

THIS IS A STUDEBAKER YEAR

MERRY CHRISTMAS

"GLAD To Meet You I'm The MONARCH SANTA CLAUS"

I come loaded down with the right kind of presents. If you will come to my headquarters you will be shown what I carry on my back.

Everything in sporting and athletic goods, robes, gloves and lots of useful and beautiful things for the automobile.

Come and get one of my pictures at the

## MONARCH AUTO SUPPLY CO.

204 South Brand—Monarch Bldg. Glendale, Calif.

# Buick

"VALVE IN THE HEAD"

## Four Passenger Sport Touring

Beautiful in appearance, rich in contrasting colors, spirited and eager in performance, the Buick Model 55 Sport Touring Car is the modern counterpart of the old time tallyho. It is an outing companion of the finest sort, harmonizing in purpose and in spirit with the week-end trip, the cross-country run or the spin in the country.

The car literally sparkles with light and color. The richly painted body is beautifully rubbed and finished and forms a pleasing contrast with the graceful one-piece fenders enameled in black. The radiator is heavily nickled and polished, with dumb-bell type radiator cap and motor. Running boards are bound in nickel, the step plates have nickled guards and the top is bound in leather and nickel, while the trunk rack guards are veritable nickel-bars. The upholstery and the instrument board are also of the highest character.

This car is built on THE BIG BUICK chassis and has a wheel base of 124 inches.

## Tanner & Hall

237 SOUTH BRAND PHONE GLEN. 50

# Ford

THE UNIVERSAL CAR

## FORD SEDAN

MAKE THIS A FORD CHRISTMAS

—On Christmas morning drive a Ford Sedan up to your door—make it the merriest and happiest of Christmas days.

—Make up your mind today to have a Ford Sedan this Christmas for your family. A real asset to your home and business

SEASON'S GREETINGS

### JESSE E. SMITH COMPANY

Authorized Ford and Lincoln Dealers

Telephones Glendale 432-433-434  
115-125 W. Colorado St., Glendale, Calif.  
3—Service Cars—3

Representatives of the Dearborn Independent—America's foremost periodical, fifty-five issues of thoughtful information and entertainment—of one fine of advertising—\$1.50.

Buy a Ford and Spend the Difference

## No Matter When You Intend to Buy You Should See The Maxwell Now

THE NEW MAXWELL models embody so many ultra-modern features that they must be seen if one is to appreciate the progress going steadily forward in automobile design and construction.

Please consider this as an invitation to come and enjoy looking these cars over. It does not matter whether you are ready to buy a car or not. Some day you will, for some day everybody will own one.

Familiarize yourself with automobiles. Make use of this establishment to do so. Those who have never owned cars will buy with more certainty of satisfaction if they know what everybody should know about automobiles. Those who already own cars will find many things in these new Maxwells to interest them. All will see a place sincerely dedicated to real service to the motorist.

Come in and get acquainted.

## Glendale Motor Car Co.

124 West Colorado Glendale 2430

A Few Good Used Cars, Priced Right and Terms to Suit

USE GLENDALE EVENING NEWS WANT ADS FOR RESULTS

### LATEST REO CAR 'HOLDUP' PROOF

#### New Armored Speed Wagon Said to Be Ideal for Big City Banks

"The armored Reo speed wagon for transporting currency, negotiables and valuable merchandise has now assumed a definite place among bank accessories and equipment," says Harry White, of the Harry E. White, Inc., local Reo distributors.

"Armored trucks are being accepted as a very necessary adjunct to banks in large cities and their popularity is reaching out to isolated sections where payroll money for mine and lumber camps is transported through hazardous territory often beset by bandits.

"Banks and express companies are rapidly adopting armored speed wagons, not only for safety and security in transporting their valuables but because they are a source of revenue as service to others at a charge.

"A Federal Reserve Bank off-

### Century Old Watch Gives Good Service

SYRACUSE, N. Y.—Runner-up to grandfather's clock of song and poem is the railroad watch owned by F. H. Bailey of this city. The watch was made eighty years ago by Henry Whitcomb, then an Adams, N. Y., jeweler, and for many years was used by the official timekeeper of the old Rome, Watertown and Ogdensburg railroad.

In spite of the fact that its heavy gold case is worn down by the service of years, it is still going strong.

cial has predicted that for the amount of money spent the armored truck will eventually be considered the best paying investment in a banking institution. The case is yet to be recorded where bandits have even attacked these bullet proof armored trucks. The metal sides are impenetrable to small arms and even the windshield glass is bullet proof.

"For protection against loss of life, theft of valuables and producing revenue, the Armored truck is fast forcing recognition upon itself as a real necessity—another contribution to the business world by the automotive industry."

### FORD'S NEW FOUR DOOR SEDAN HERE

#### Another Arrival at Jesse E. Smith's Plant Is Late Model Roadster

Henry Ford's new creation—the four door sedan—has arrived in Glendale and is now on exhibit at the headquarters of Jesse E. Smith, local Ford distributor, 125 West Colorado street, it was announced late this morning.

The new Ford roadster, one of the first batch shipped from the Ford plant at Detroit, is also on display at the showrooms of Jesse E. Smith.

The latter car, which arrived in the city this week, is said by attaches of the Ford agency, to be one of the most complete and finished cars ever produced by the Ford factory.

"It differs considerably from the old roadster, in that it is constructed along more comfortable lines and is more completely equipped," Clair D'Arge, a member of the Jesse E. Smith sales staff, explained.

**Has Sloping Seat**  
He said he desired to call the attention of Ford owners and prospective buyers to the fact that the seat in the new roadster is sloping in construction, so that drivers will not be forced to drive sitting erect. There is also more leg room in the driver's section of the car, he states.

In design the new roadster is known as the one man top type. The body of the car is called the "turtle back" model. Mr. D'Arge says the car generally is one of the most beautiful Ford models ever produced.

He also announces that people desiring Ford deliveries for Christmas should place their orders immediately. The company has a full stock of cars on the floor at the present time, he says, and people planning on purchasing Ford cars for Christmas gifts can obtain any model they desire at once.

### MAXWELL SPORTS NOW ON DISPLAY

#### New Car Receiving Approval Of Public on Local Dealer's Floor

Hundreds of Glendaleans have already taken advantage of the opportunity to inspect the new Maxwell Sport model, which is being shown for the first time in this city at the firm's headquarters, 124 West Colorado street, according to a statement given out yesterday by General Manager Clark of the Glendale Motor Car company, local Maxwell distributors.

Mr. Clark says that the expression of the majority of people who have inspected the new model is: "I don't see how the new Maxwell could be built as well as it is and sell for \$1170, delivered in Glendale fully equipped."

**Has Fine Trimmings**  
The standard body color of the "Sports" is maroon with black fenders and disc wheels. It is equipped with khaki top and curtains, hand buffed Spanish leather upholstery, high grade double bar spring bumpers, front and rear, nickel plated lamps and radiator, water meter insured for one year against theft, nickel side lights, windshield cleaner, extra 31x4 cord tire, tube and cover mounted on the left side of the car, forward, highly finished, corrugated steering wheel, foot rest, plate glass in rear top curtain, trunk rack nickel plated, trunk and tonneau protection strips.

"A great many people," Mr. Clark states, "do not realize the great number of changes that have been made in the Maxwell car during the past year. As a consequence they are of the opinion that the new models are still in line and construction to the old Maxwell cars built two or three years ago. But just as soon as they gaze upon the new sports and other types this impression is expelled from their minds."

### LATIN-AMERICA AUTO SALE BOOM

#### Cadillac Motor Company Says New Roads and U. S. Are Responsible

Automobile sales conditions in Latin-America are on the upgrade, according to a communication received yesterday by W. H. Court, of the Court Motor company, local Cadillac dealers, from the Cadillac Motor Car company, of Detroit. The eastern letter, which gives an interesting survey of business conditions in Latin-America, says in part:

"One of the reasons for seeing a rainbow future in the motor car industry in South America is the road situation. Road building is far advanced when one considers what a small percentage of the population owns motor vehicles. Brazil, Uruguay, Argentina, Chile and Peru today have a great mileage of automobile roads. Around Rio de Janeiro the highways, boulevards and streets are in almost perfect shape, permitting many miles of travel without shifting gears.

**Usable Highways**  
"The highways in the Argentine are usable about seven or eight months of the year. The rainy season makes them impassable for the remainder of the year. For three or four hundred miles inland, excellent roads are found in Brazil and the roads in the state of Sao Paulo are in wonderful condition.

"Generally business is improving. In the automotive industry, conditions are being reflected in orders to the factories. Cars remaining on hand after the depression which began two years ago have mostly been sold and new life in the trade is being displayed everywhere.

"America holds a strong grip on the automobile industry in Latin-America. Efficient methods of salesmanship and service give the man from the United States the upper hand over Europeans."

### 'Twas Ever Thus

#### Mark of Driver

"Have you ever had experience in running stationary engines?" "No, sir," said the applicant for a job. "But I've watched other men run them until I believe I could do it myself."

"Umph! You remind me of the crowd that gathers around a motorist in distress. Most of the advice he gets comes from people who've never owned a car."

**'Ideal' Highway**  
The "ideal section" of the Lincoln highway, now under construction in Lake county, Indiana, will cost \$100,000 a mile. The road will be forty feet wide, constructed of 10-inch reinforced concrete pavement, and capable of carrying a traffic of 20,000 vehicles per twenty-four hour day.

There are fifty banks in the country operated by colored people.

### Mark of Driver

#### 'Ideal' Highway

Auto dealers say the degree of silence in gear-shifting tells the story of a good driver who knows how to treat his car, prolong its life and save repair bills. Keeping the motor and propulsion gears connected with the rear wheels turning over at the same rate of speed is where the secret lies. A slight acceleration of the motor or a slowing of the car, according to the circumstances, facilitates the silent shift.

### 'Ideal' Highway

#### Mark of Driver

Auto dealers say the degree of silence in gear-shifting tells the story of a good driver who knows how to treat his car, prolong its life and save repair bills. Keeping the motor and propulsion gears connected with the rear wheels turning over at the same rate of speed is where the secret lies. A slight acceleration of the motor or a slowing of the car, according to the circumstances, facilitates the silent shift.

There are fifty banks in the country operated by colored people.

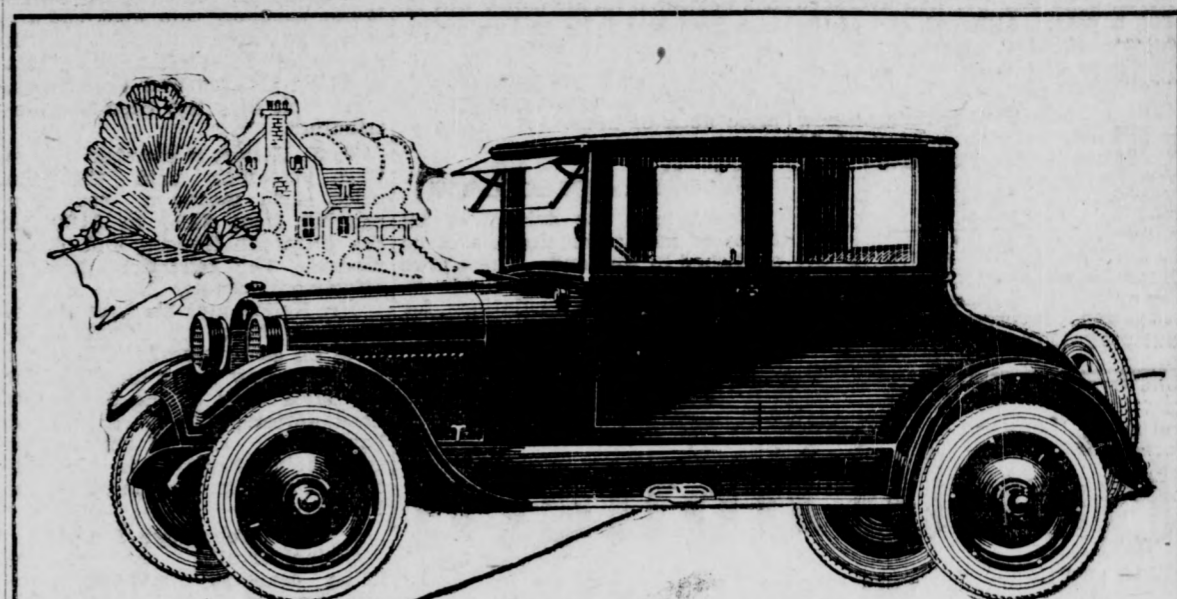

**4 Passenger  
All Steel-Paneled  
Coupe  
\$1835  
F.O.B. Lansing  
Plus Federal Tax**

### Its Beauty is More than Body Deep!

CLEAN LINED, modishly fashioned and radiating good taste, this new Reo Coupe is an advance agent of 1923 body styles.

Riding comfort, starting with a generous wheel-base and long springs, finds unusual expression in the fatigue-proof, deeply-cushioned seats and backs.

The simple Reo dual control, neatly arranged instrument panel and clever seating plan provide comfort and roominess for four adults, with plenty of arm-and-leg freedom for the driver.

Beauty of appearance abounds in full measure, BUT—

Permanence and performance mean more. That's why this coupe body is steel paneled over a rugged hardwood framework, braced with drop forgings,

—and why it is mounted on the famous Reo double-framed chassis, and powered with the sure, eager 6-cylinder, 50 horsepower Reo motor.

# REO

The Gold Standard of Values

Reo Motor Car Company  
Lansing, Mich.

Remember, our Repair Shop is equipped to do repair work on all kinds of cars—do it scientifically and at the right prices. Washing, polishing, storage, minor adjustments and general overhauling. All work guaranteed to give entire satisfaction. Shop open evenings by appointment. We solicit your patronage on the merit of our work.

### "SERVICE" WHEN YOU NEED IT

## Harry E. White, Inc.

SAN FERNANDO VALLEY DISTRIBUTORS  
Phone Glendale 2067 "At the Gate-Way" Glendale, Calif.  
REO MOTOR CAR COMPANY, Lansing, Michigan

# JEWETT

A Thrifty Six Built by Paige

Special Jewett Touring and Sedan Now on Display at Our Showroom. A Good Christmas Gift

## SUNSET MOTOR CO.

Rex Garage, 308 E. Colorado St. Phone Glendale 2096

THE UNIVERSAL CAR

New Model

### FOUR DOOR SEDAN

Henry Ford's New Sensation Now  
On Display at Our Show Room  
Also the NEW Roadster

Come In and See Them

### JESSE E. SMITH COMPANY

Authorized Ford and Lincoln Dealers  
Telephones Glendale 432-433-434  
115-125 W. Colorado St., Glendale, Calif.  
3—Service Cars—3

Representatives of the Dearborn Independent—America's foremost periodical. Fifty-two issues of thoughtful information and entertainment—not one line of advertising—\$1.50.

Buy a Ford and Spend the Difference

### California, With Its Wonderful System of Highways, Lures Large Number of Tourists; Figures Show New Records Established for Last Season and Registrations Indicate New Mark for Year 1922

That California, with its marvelous chain of state and county highways, extending from the far northerly reaches of Siskiyou, winding down its gorgeous mountain sides, through picturesque canyons, on into the fertile valleys of the interior, and still onward through an ever-shifting, ever-changing panorama of nature's grandeur till southern San Diego is reached, has come to be recognized as a motorist's paradise, has been proven anew by figures just

announced. In the year 1921 a grand total of 22,823 non-residents brought their cars into California from other states.

Scattering few there may have been who came in from other states and did not meet the requirements of the California state vehicle act, requires that every non-resident, within twenty-four hours from the time of entrance into the state, shall register his car at one of the offices of the division. Such registration may be made at any of the offices of the division, which are located at Sacramento, San Francisco, Oakland, Fresno, Los Angeles and San Diego. No fee is charged for this registration and, as this operation protects the tourist, in case of the theft of his car, it is presumed that the above number of registrations covers practically all cars brought into this state from other states and countries during the year 1921.

Texas beat out the adjoining state of Nevada. The Lone Star state registered 1182 machines against 898 from the sagebrush country, they running sixth and seventh respectively.

Michigan sent 778 Wolverines to augment the list of those to be delighted by California's air and sunshine and scenic beauty. Iowa was only one behind, she contributing 777 Hawkeyes to the ever increasing Iowa colony. Kansas, the land of sunflowers and the home of "Henry and Me," was close behind with 753 registrants for non-resident emblems. Ohio sent 727 boosters for further presidential honors for the Buckeye state. California "showed" 680 Missourians, while Utah, New York and Oklahoma trailed with 628, 533 and 531, respectively.

**Reduced Price  
\$1515  
f. o. b. Glendale**



### Power and Smoothness Unparalleled among Fours

Outstanding among all the impressive features of this car is the smoothness and quietness of its power-flow. Nowhere among four-cylinder cars will you find a performance ability of parallel quality. Even those whose experience has been gained, driving high-priced cars with more than four cylinders are bound to be enthusiastic over the steadiness and responsiveness of this Nash Carriole. Only a few of these models are allotted us. See them today.

FOURS and SIXES  
Reduced Prices Range From \$1115 to \$2495, f. o. b. Glendale

# NASH

"18 MONTHS TO PAY"  
See the Nash at Our New Display Rooms  
GLENDALE NASH SALES  
Our New Address—112 South Maryland

### WILLYS-KNIGHT DREAM OF PUBLIC

#### Dealer Says New Models Are Small, Inexpensive and Luxurious

"Owners of big cars recognize instantly in the Willys-Knight seven-passenger sedan and touring models, that combination of big car luxury and small car expense that represents only an ideal until the seven passenger Willys-Knight appeared on the market," says George T. Smith, Glendale distributor for Overland and Willys-Knight cars.

"The showy distinction of this big car, its fashionable, low-slung, longer wheelbase, the graceful streamline body, and the unmistakable refinement of its many little details of finish and appointment, mark it as a masterpiece of the automobile builder's craft.

"Under the hood is the wonderful sleeve-valve motor, the motor of tremendous mileage, giving a silent flow of abundant power. Owners know this motor as the motor that improves with use.

**Accommodates Five**  
"There is ample space for five persons in the tonneau. Plenty of leg and knee room. The auxiliary seats fold up out of sight under the curtain flap of their compartments in the rear of the driving seat. When in use they reveal a generous measure of comfort, unusual in such chairs.

"The sedan embodies all the new refinements of coach work. Richly upholstered, over soft, yielding cushions, the interior presents an ensemble of luxurious comfort, room-sized and richly appointed.

"Lights to illuminate the steps, etched dome light, arm and foot rests, all the little niceties that complete the pride and pleasure of ownership—these and their best expression in this truly regal car."

Nebraska, land of the waving corn and erstwhile home of the peerless one, was the only other state to send more than a half-thousand, to be exact, 509 having registered from that state.

**Foreign Visitors Many**  
Not only did California entertain tourists from other states of the Union during 1921, but she had as her guests numerous foreign residents, who brought their cars with them, and were thus better able to enjoy the fascinating trips offered the motorist in this state of unsurpassed wonders. Canada led with 145, Mexico coming next with 29; Baja California, 8; Panama, 6. From across the Pacific came two from New Zealand, and Shanghai, China, sent one. European countries were represented by one registration each from England and Sweden.

Our insular possessions of Hawaii and the Philippines sent 94 tourists and 6, respectively, while 3 were registered from Alaska. The District of Columbia favored us with 12 visitors from the nation's capital.

**Every State Represented**  
The other states of the Union who sent less than 500 motorists into the state of California during the last year, and the number of each follow:

Indiana	389
Montana	379
Minnesota	375
Pennsylvania	316
Wisconsin	290
New Mexico	289
South Dakota	240
Wyoming	218
Massachusetts	208
North Dakota	148
New Jersey	146
Florida	87
Connecticut	72
Arkansas	47
Maryland	46
Kentucky	45
Louisiana	43
Virginia	40
Rhode Island	32
Maine	31
Tennessee	21
New Hampshire	18
Alabama	12
North Carolina	12
Vermont	12
West Virginia	12
Mississippi	11
Delaware	8
Georgia	6
South Carolina	2

Thus far in 1922 the registrations have come in heavily and it is anticipated the end of the year will find an even larger number of registrations than was reached by the previous high mark of 1921.

In London, a cat and dog hospital operates several motorcycles and side-cars for ambulance purposes in gathering in sick and wounded animals.

**Egg-Raising Farm  
Managed by Woman**

DEFIANCE, Ohio.—By means of a method of trapping egg-producers in their nests and then matting them with pedigreed male birds, Mrs. Clarence Yarlott, residing on a farm eight miles northwest of here, has obtained a record for a farm egg-raising contest. The world will be a tiny place then.

In one pen of nine white leghorns eggs laid per hen averaged 208 a year. Although one of the hens reduced the average by laying only 139 eggs, two of them laid 250 eggs each.

Mrs. Yarlott is beginning a new year's record with a flock of 21 trap-nest hens. Her entire flock consists of 125 hens and 175 pullets.

In twenty-three states in the union a series of national forest highways is planned. The construction involves \$10,000,000, covering 1170 miles.

**Ocean Air Passages  
Predicted Shortly**

LONDON.—In ten years' time no one will think of crossing the Atlantic by liner—everyone will use the air dirigibles.

That is the considered opinion of Captain "Eddie" Rickenbacker, famous American aviator, who is concluding a honeymoon travel tour through Europe by a visit to England.

"By that time the country that has neglected its air policy will be in a poor way," he said in an interview.

"Armies will have become very secondary affairs; everything will prize flock of hens.

**Abolish Speed Law**

Speed laws for drivers of all types of motor vehicles are to be abolished in England. These laws will be replaced by a rigid enforcement of the regulations for dangerous driving, with increased penalty.

**LOCAL AUTO FIRM  
MAKES PRICE CUT**

**Kelley-Kline Authorized to  
Reduce Price of Essex  
And Hudson Cars**

Officials of the Kelley-Kline Motor company this week-end are centering their automobile talk on the large reductions made this week on Hudson and Essex cars, for which they are Glendale distributors.

P. J. Kelley, a member of the firm, yesterday said that the price slash means a reduction ranging from \$200 to \$100 on the different Hudson and Essex models. The reductions became effective December 12.

Mr. Kelley says his firm is prepared to make Christmas deliveries on some models. Those at hand are now being displayed on the sales floor of the company's headquarters, 228 North Brand boulevard. One of the newest types being displayed is the Hudson super-six, seven-passenger Phaeton.

**Used for Stage Line**

Co-incidentally, the Kelley-Kline company yesterday received a communication from the factory which says that the Phaeton model, mentioned above, is now being operated considerably throughout the United States for "stage line" purposes.

Approximately forty of the latter are operating in fleets on various roads out of Fort Worth, Tex., to points 155 miles distant, the letter asserts.

The reason for the overwhelming preponderance of Super-Sixes in work of this kind, the communication says, is not difficult to understand when the costs of operation of the Hudson are compared with those of other makes.

**Look for Lost Parts**

When a sound is heard as if something has fallen off the car, it is best to stop and go back and investigate. Tools and other parts are sometimes left on the running board. Tires, license plates, lamps, and many other parts of the car easily work loose and fall off.

Automobiles stolen in this country each year are estimated to value \$100,000,000.

**American Library  
Opened in France**

PARIS—A little bit of America has just been presented to Paris in the form of a new library, organized, equipped and directed according to the most modern American methods.

The equipment, including 5000 new books, was donated by the American committee for the Devastated Regions, which will administer and direct the three French libraries for a year. After that time the French will manage it wholly themselves. Every year two or three French women will be sent to America for library training.

The new library, which is in Belleville, a little suburb of Paris, is in a modest, cheerful building, close beside the school and an old municipal library. With its fresh coat of paint, indirect lighting system and plants and flowers, it makes one think of the branch or small-town libraries in America. It will be run on much the same lines as those which were so successful during the war.

Paris has a municipal library in every arrondissement or ward. For the most part these collections are huddled into small, dark, dingy rooms, poorly lighted and almost always without reading rooms for the public. The crowds of people form lines at the entrance to wait for the books to be handed out to them, for few Frenchmen can afford to buy many books nowadays. The famous little paper-backed novels, which, before the war, could be bought for 20 or 25 cents per volume, cost five or six times that price now. One must now get this literature at the municipal library, even if it is not up to date. The books are old and worn (but neatly mended) and there are so few copies of the newest literature that one is often obliged to wait for the books to grow old and musty before he can read them.

**Tight Adjustment**  
The grabbing clutch is the opposite of slipping. The clutch takes hold too suddenly, so that the car is jerked in starting, and needless strain is involved for the entire power transmitting mechanism, grabbing is caused by too heavy spring pressure, by facings that have become rough and dry, by end play in the clutch shaft, by too tight an adjustment. The driver who jams in his clutch is quite likely to produce a grabbing action.

**CHEVROLET SALES  
SET NEW RECORD**

**Closed Cars Sold This  
Month Greatest in History of Company**

An unprecedented sale of Chevrolet cars throughout the whole of southern California this year is reported by the Chevrolet factory in a communication received yesterday by C. L. Smith, local Chevrolet distributor.

The statement says that "each Chevrolet dealer in southern California this December is selling more closed cars than all the dealers combined sold last year."

"In December, 1921," the communication continues, "the sale of Chevrolet closed stock was so depressed that officials of the company called in their road men and told them that for every closed car they sold during December, 1921, they would receive a bonus of \$5. At the close of the month one of the most efficient road men had sold only six cars."

**Make Comparison**  
Just by way of comparison, Mr. Smith yesterday said that he has sold more than that number this week. Every Chevrolet dealer in this section of the state is doing a tremendous business with closed stock, he claims.

With five shipments which arrived this week, and with fifteen more closed cars in transit to Glendale, Mr. Smith says he is prepared to make immediate deliveries of not only the closed models, but of other models as well. Orders booked now will be delivered to the family for Christmas, he assures the trade.

The closed model Chevrolets consist of utility coupes and sedans. These types, together with a display of other models, are now on exhibition on the floor of the firm's salesroom, Orange at Colorado street.

**Making Coast Tour**

Ray E. Sherman, merchandising director of the Automotive Equipment Association, one of the best known men of the automotive industry, is now on a tour of California, delivering his message of better merchandising to automobile and business organizations throughout the west.

**HUDSON  
ESSEX**

**Prices Reduced  
\$100 to \$200**

On Various Models

HUDSON	ESSEX
Speedster . . . . . \$1425	Touring Car . . . . . \$1045
7-Passenger Phaeton 1475	Cabriolet . . . . . 1145
Coach . . . . . 1525	Coach . . . . . 1145
Sedan . . . . . 2095	

Freight and Tax Extra

**Kelley-Kline Motor Co.**

230 NORTH BRAND

Phone Glendale 837

Glendale, Calif.

**DREADNAUGHT  
Gould Battery**

**Why We Personally  
Recommend Gould Batteries**

WHEN we sell a battery, it is our responsibility to see that you get satisfactory service from it. This is not always easy. Even we can finally judge the quality of a battery only by its past service record.

**Longest Life by Owners' Records**

Gould Dreadnaught Batteries have shown service records averaging 4 years and 1 month in a recent Gould Endurance Contest.

Such a service record under actual every-day working conditions can only mean quality, economy, freedom from operating troubles. That's why we recommend Gould Batteries. Drop in and let us tell you about them.

SHERMAN-BOND AUTO  
ELECTRIC CO.  
426 South Central Avenue  
Glendale, Calif.

**Square Deal Battery Service**  
Repairs Replacements Refilling  
Recharging for Any Battery  
We Supply a Gould Battery for Any Car



—Drive out to Glendale and then out Verdugo Road to Montrose.



—We want every one who reads this invitation to come—  
it's a public jollification

**BE OUR GUEST — YOU**

—On Sunday, December 24th, at 2 o'clock p. m., we will lay the corner stone of the handsome Mission building that will be dedicated to the City of Glendale by William S. Sparr, Senator Leslie E. Francis and the Francis-Barnum-Walters Co., and located in Sparr Heights. The Elks band of Glendale will furnish music for the occasion. Mayor Robinson will lay the corner stone and make an address of acceptance on behalf on the City of Glendale, and the Civic Club of this city will serve refreshments.

**COME OUT INTO THE "OPEN SPACES"**

—Absorb the charm of the Verdugo Valley, fresh, green and beautiful from the recent rains; lift your eyes to the encircling mountain peaks; visualize the wonderful transformation that is being wrought and have a good time with us.

**FRANCIS - BARNUM - WALTERS COMPANY**

MAIN OFFICE—Verdugo Road at Montrose. Phone Glendale 2123-J-4

GLENDALE OFFICE—200 East Broadway. Open Sundays and Evenings. Phone Glendale 2163



# Woman's Page

**BEAUTY CHATS**  
EDNA KENT FORBES

**Diet and Health**  
By Lulu Hunt Peters, M.D.  
Author of "Diet and Health, with Key to the Calories"

**Side Talks**  
by Ruth Cameron

**DUTY TO ONESELF**

"It's all very well to praise Mrs. M. for looking young," a discontented woman remarked in my hearing this morning. "She has two servants for the house and a nurse for the children and nothing to do but keep herself looking young and pretty. She has money enough, too, to dress well, and every once in a while she goes off on trips to rest and build up her health. Who wouldn't look 25 at 39?"

Probably every woman so well fixed should look 25 at 39, and yet few of them do. This overheard remark started me thinking—and I couldn't find a balance of youth and beauty among my friends, in favor of the well-to-do. Can you?

I doubt it. For one thing, money spoils so many women, which is sad enough. But sadder yet, leisure spoils a great many more. Too much rich food and not enough exercise, the ever ready car instead of a good walk, meals that are too tempting—these mean flesh, a lost figure, gout and goodness knows how many ailments as well. Country clubs are helping poor rich friends out of all this, but still I think of the woman who does her own work and her own errands has the advantage.

As for the leisure that might be spent cultivating a beautiful mind and body—how many of them spend it cultivating discontent, and the ugly wrinkles that this stamps over the face. Not all wealthy women are this way.

**ANSWERS TO CORRESPONDENTS**

Anxious—If you have diabetes, an analysis of the urine would show it. You are considerably underweight. I advise you to have a thorough physical examination to find out the cause of your headaches and your other distressing symptoms.

A. G.—It is fine that you are gaining so well. You say you counted your calories and found that while you were apparently eating a lot you were really getting very little food value. That is just the point I have emphasized with the T. T. T's.

No, fats are not injurious unless taken in excess. Twenty-five per cent of your calories in fat is not too much. Butter, fat cream and cod liver oil are especially good fats for gaining, for they contain the valuable vitamins as well as being high in food value. You are ill advised when you are told that milk is not a wholesome food for adults. The Arabs and other races that have a large element of milk in their diets are notably long lived.

Mrs. N. and many others—Is ice cream soda fattening? I'll say it is. There are probably 150 to 250 calories of syrup, 300 to 400 of ice cream, and sometimes whipped cream put in. They will safely average 500 calories. 500 calories is equivalent to one-eighth of a pound of fat. So, if the ice cream soda happens to be just that much over your maintenance diet, it adds one-eighth of a young of fat—right where you don't want it.

Mrs. A. S.—You are 20 pounds over weight and have heart disease. Should you reduce? By all means. Reducing is one of the best little things you can do in heart disease. It markedly lessens the work of the troubled heart. Do not eat any salt and take your graduated exercises under the care of a heart specialist. Have your pamphlet on reducing?

"Dear Doctor: One of the best things our paper ever did was to

one teaspoon sugar; again drain. Melt three tablespoons butter, add three tablespoons flour and pour on gradually, while stirring constantly, one cup white stock and one-half cup cream. One and one-half cups milk may be used if you have no white stock. Add carrots, and one-half teaspoon of lemon juice, and season with one-half teaspoon salt and one-fourth teaspoon pepper. As soon as thoroughly heated add the yolks of two eggs slightly beaten.

**Orange Pudding**—Mix three-fourths cup of sugar with one tablespoon corn starch, add the well beaten yolks of three eggs and two cups milk. Cook in double boiler until thickened, stirring occasionally to prevent lumps—then remove from fire and set it aside until it cools. Break three large oranges into shreds, removing all seeds and pulp, and sprinkle with sugar. Whip up the whites of three eggs until stiff and feed gently into the custard; pour into a glass pudding dish; lay the shredded orange on top, after removing some of the juice, and serve with or without whipped cream.

Copyright, Cronk Syndicate, 1922.

**SPEAKING OF CLOTHES**

A recent fashion magazine has some suggestions for dressing on a small income.

It gives schedules on how to spend various small dress allowances.

These small allowances are two thousand, eighteen hundred, and twelve hundred!

Now, would it not be terrible to have to dress on as cramped a sum as that? I suppose most of the women who read this article won't think it could actually be done.

Seriously, the article goes on to say some things that are worth considering even for the woman who has not had \$2000 to spend on her clothes in the last ten years.

**Exact Double Duty**

And one of these is: If you are dressing on a small income it will be a great help to get as many things as possible that are good for both summer and winter. If you can wear a garment two seasons instead of one you get double your money's worth out of it before it goes out of fashion.

Buy good things and fewer of them is another familiar rule but one which is easily lost sight of. There are so many varieties of alluring things in the shops that one lets oneself be tempted to buy variety at the expense of excellence.

Keep to one color scheme is my own favorite preachment. If you keep changing your color scheme you will find either that you will not have the proper accessories or that you will spend a lot getting them. Accessories cost enough any way even if you do not keep discarding. I know a woman who keeps a budget and plans to spend about \$400 a year on her clothes. Last year she spent a portion on frocks and on coats, another portion on such accessories as shoes and stockings and underwear.

**How to Make Shoes Last**

A penny saved is a penny earned—a piece of wearing apparel kept in good condition by proper care is a piece of wearing apparel undid- ded free gratis to one's wardrobe. Everyone knows that stockings will wear twice as long if not allowed to lie with the perspiration in them but rinsed out as soon as taken off. A shoe firm which makes wonderfully fine shoes gives this wonderful fine advice to its patrons on the care of shoes. "The life of leather is in the oil it contains, so it is important to keep the uppers soft and pliable by frequent polishing with a liquid friction cleaner. If put near the fire or heat when the least damp, leather will steam heat, its fibre will be destroyed and later it will

**Practical Housekeeping**  
By Florence Austin Chase

**SUNDAY DINNER MENU**

Celery-Onion Soup  
Toasted Crackers  
Brown Fricassee of Chicken  
Mashed Potatoes  
Parisian Carrots  
Crab Meat Salad  
Orange Pudding

**Onion Soup**—Remove skin from ten small onions and cut in thin slices; add one-fourth cup butter and cook two minutes. Set over simmering burner, cover tightly, and let simmer until soft, but not brown.

Sprinkle with three tablespoons flour, stir until well mixed, then cook over fire three minutes, stirring constantly. Add to one quart of sweet milk and cook in double boiler thirty minutes. Rub through fine sieve and add one teaspoon salt and a few grains of pepper. Beat the yolks of two eggs and add one cup cream; when ready to serve add to soup, and serve hot.

**Brown Fricassee of Chicken**—After singeing and drawing, cut a tender chicken in pieces suitable for cooking. Take off the legs with second joints, then separate the second joints from the leg, making four pieces. Take off the wings, cut through the ribs on either side; joint back and the breast in half lengthwise, making

two pieces; joint back and make two pieces of back. In a kettle or saucepan, place two slices of salt pork; when the fat is fried out add one tablespoon butter and brown. After the chicken has been quickly washed and dried dust each piece with flour, place in the hot fat, and brown on all sides; add three cups boiling water and stir until smooth; season with one-fourth teaspoon pepper, a celery stalk, a small piece of onion and a tiny piece of bay leaf; cover and place over a simmering burner or on range where it will cook just below the boiling point and stir until tender. More hot water may be added and salt may be added the last twenty minutes of cooking. Dried, canned or fresh mushrooms may be used; also one-half teaspoon onion powder and small bunch of parsley if desired. Place chicken on hot platter, strain brown sauce to remove pieces of vegetables, bay leaf, etc., used for flavoring. This is delicious served cold with the sauce.

**Parisian Carrots**—Wash and scrape carrots and cut in small cubes, there should be two cups. Cover with boiling water and let stand five minutes. Drain and cook until soft in a small quantity of boiling salted water to which is added two teaspoons butter and

**Monday—The Common Cold**  
(Copyright 1922 George Matthew Adams.)

**CLUB TO SPREAD CHRISTMAS CHEER**

Kiwanis Club Members to Show Good Will; Aid Tournament Float

(Continued from Page 1)

The S. W. Brown Beverage Company, 463 West Los Feliz road, in donating forty cases of Green Hill Ginger Ale for the occasion.

**Recomm. Harmonious**

In honor of Mr. Brown, those present at yesterday's luncheon joined in singing "For He's a Jolly Good Fellow."

A feature of the program was the singing of "Glory Hallelujah," "How Dry I Am" and "Pack Up Your Troubles" by the chorus and "When the Dew Is on the Roses" by O. W. Andresen and A. L. Baird.

About 700 Christmas seals were sold in about three minutes.

Among those present at the luncheon were the following: Lyman P. Clark, Don H. Webb, H. D. Charlton, Ed Herring, Dr. R. W. Sherred, Robert Adams, Dr. C. W. Taylor, William Bode, Ed N. Radke, W. A. Horne, Dr. W. T. Hurt, Earl C. Pennington, C. D. Thom, Ray L. Galvin, E. P. Hayward, Ray Goode, Tom Furst, Alfred Priest, Harry MacBain, Spencer Robinson, Fred Deal, Frank Echols, Ben T. Dupuy, William H. Hooper, Ray Bentley, Burton McGinnis, N. C. Hayhurst, E. F. Sanders, A. L. Baird, Herman Nelson, Herbert Henning, O. W. Andresen, Frank H. Pilling, H. E. Wilson, C. J. Hatz, W. G. Lauderdale, W. L. Truitt, Ben W. Towman, Charles F. Stuart, Emil O. Kiefer, A. L. Ferguson, Henry Kuehn, H. M. Parker, Bert Perry, W. H. Reeves, Frank L. Fox, R. A. McGee, E. E. Herrington, Dr. J. P. Lucecock, W. C. Page, and Dr. John Anderson.

**FIRST CHURCH OF CHRIST, SCIENTIST**  
GLENDALE, CALIFORNIA

CORDIALLY INVITES YOU AND YOUR FRIENDS TO ATTEND

**A FREE LECTURE ON THE SUBJECT OF CHRISTIAN SCIENCE**

By BICKNELL YOUNG, C. S. B., Chicago, Illinois

Member of the Board of Lectureship of the Mother Church The First Church of Christ, Scientist, in Boston, Massachusetts

TO BE DELIVERED IN THE CHURCH EDIFICE  
Maryland and California Avenues

**MONDAY EVENING, DEC. 18th, 1922**  
AT 8 O'CLOCK  
Doors Open 7 o'Clock

"JEWELRY GIFTS THAT LAST"

Buy Your Xmas Gifts at the Walker Jewelry Co.

**WRIST WATCHES**

In the new Rectangular, Octagon, Square, Oval, etc., Shapes—Quality Guaranteed. Prices the Lowest.

**XMAS WATCH SPECIALS**

\$22.50 14-k Solid Gold Case, 15-jewel, in pleasing design. Special at..... **\$17.50**

Gentleman's Elgin Movement, gold-filled case; special at..... **\$14.00**

The most comprehensive assortment of Watches, Diamonds, Silverware, Jewelry and Cut Glass in Glendale.

Real Jet Beads—Nice Line of Pearls

**WALKER JEWELRY CO.**

116 E. Broadway  
Branch Store in Burbank  
GLENDALE

Open Every Evening Until Christmas

**REAL CHRISTMAS TIPS FROM SANTA**

Who Is Making His Headquarters at

**PARK AVE. PHARMACY**

E. E. BROWN, Prop.  
Corner Park Ave. and Brand Blvd., Glendale  
Open 8 a. m. to 10 p. m.

Glendale 152 We Deliver to All Parts of City

**BUY HIM**

- A Safety Razor
- Kodak Outfit
- Pocket Knife
- Flash Light

**BUY MOTHER**

- Stationery
- Perfume
- Parisian Ivory

**BUY DAD**

- Box of Cigars
- Dunn Fountain Pen
- Thermos Bottle
- Alarm Clock
- Playing Cards
- Shaving Outfit
- Bath Spray
- Hair Brush

**BUY HER**

- Day Dream Perfume
- In Xmas Package
- Djer Kiss Sets
- Manicure Roll
- Box of Candy
- Cutex Set
- Toilet Water

Packages Wrapped for Mailing to Any Part of the World

**LISTEN!**

Many People Are Enjoying "Michel-Built" Homes in Glendale

**Are You Looking for a Home?**

—That is planned for convenience, and

**Built for Durability**

**Here Is Your Opportunity**

—To buy attractive, well-built and distinctive homes, at terms well within your reach, in the beautiful and fast growing northwest section of Glendale.

—This week we are offering—

**FOUR 5-ROOM MODERN BUNGALOWS ON W. STOCKER STREET**

Only **\$750 down** Balance Like Rent

Moderately Priced at \$5250.00 and \$5500.00

**TWO SOLD! GOING FAST! COME EARLY**

**HENRY A. MICHEL**

255 WEST DRYDEN STREET  
"QUALITY" "DURABILITY" "DISTINCTION"

PHONE GLENDALE 2088-R

THE GLENDALE EVENING NEWS

Published Daily Except Sunday
A. T. COWAN - Publisher and Proprietor
Office of Publication, 139 South Brand Boulevard
PHONE GLENDALE 132

THE GLENDALE EVENING NEWS HAS THE COMPLETE LEASED WIRE REPORT OF THE INTERNATIONAL NEWS SERVICE

Entered as second-class matter, January 12, 1922, at the Postoffice at Glendale, Cal., under the Act of Congress of March 3, 1879

Subscription Rate: Single Copy, 5 Cents; One Year, \$5.00; Six Months, \$2.75; Three Months, \$1.40; Two Months, \$1.00; One Month, 60c

GLENDALÉ, CALIFORNIA, SATURDAY, DECEMBER 16, 1922

CLASSIFIED ADS

To assure proper classification copy for classified ads should be in this office before 11:30 o'clock a. m.
First insertion—Minimum charge, 30 cents, including four lines counting five words to the line. Additional lines 5 cents per line. Subsequent consecutive insertions—5 cents per line. Minimum 15 cents.
Ads inserted under "Announcements" will be charged for at the rate of 10c per line.
Not responsible for errors in ads received over the telephone.
No display advertising accepted on classified pages.
Office hours, 9:30 a. m. to 9:30 p. m., except Sunday.
139 South Brand boulevard. Phone Glendale 132.

REAL ESTATE FOR SALE

GLENDALE PROPERTY

Best Buys in Glendale
Fine 7-room house on Louise street, 3 bedrooms and breakfast room, oak floors, built by owner for their home and is very attractive throughout. A real bargain. \$5000.

Five 5-rooms, oak floors, 2 blocks to cars, just being completed. Pick out your own wall paper and light fixtures. A snap \$4750, \$750 cash.

New 5-rooms, all oak floors, breakfast nook, tile fireplace, extra large lot, \$5250, \$1000 cash.

New 4-room bungalow, 2 bedrooms, garage, 3 blocks to Brand boulevard. Very neat and attractive. \$2900, \$500 cash.

New 4-room bungalow on Louise street, two bedrooms. A pickup, \$3500, \$500 cash.

DUPLEX
Duplex, 4 rooms each side, two blocks to Brand boulevard, always rented. Best buy in Glendale, \$6800, \$2000 cash.

LOTS
Salem lot \$1175 \$300 cash
Salem lot \$1200 300 cash
Myrtle corner. 1500
Milford corner 1500

Pioneer 1900
Pioneer St. 1265 600 cash
Fairmont St. 1275 350 cash
Palm Drive 1200
Dryden St. 850 250 cash
Fisher St. 1500 1000 cash
Doran, 109x185 3700

COURT SITES
100 x 225 \$5500
100 x 150 \$2500
135 x 150 7000

R. N. STRYKER
Open Sunday
Glen. 846. 217 N. Brand

STOP
This is a good one and the price is right. 5 large rooms, all up-to-date fixtures; fine location. Garage. This home will sure be sold very soon. \$1000 will handle and \$5750 is the price.

Four-room, up-to-the-minute stucco, 2 bedrooms all complete. Short distance to car line; small payment down and \$50 per mo. including interest.

Now under construction, five rooms. Select your own paper and fixtures. \$500, and move in about January 1st.

One Branch office is now located at No. 430 South San Fernando Road. Courteous salesman and auto always at your service.

H. L. MILLER CO.
109 So. Brand. Glendale 853

\$5750 \$5750
If you are looking for a furnished home, this is the best buy in Glendale. 5 rooms, 2 bedrooms, room home on large lot, 1/2 block from Brand boulevard, and from grammar school, living-room, dining-room, two bedrooms, kitchen and bath, hardwood floors, lawn and fruit trees, nicely furnished. For quick sale this property is being offered at \$5750.

Also a new, well-built, 4-room house and garage in Northwest section, \$3500, terms.

J. F. STANFORD
112 1/2 S. Brand Glendale 1940

WHY NOT BUILD?
Don't pay the other fellow a big profit on an old house. Build—get the profit yourself.

HOMES FINANCED
F. B. Winslow
Contractor and Builder
118 1/2 E. Garfield Glen. 327-W

SIX ROOM HOME
Modern in every respect, 3 bedrooms, hardwood floors, built-in features, woodstone bath, bearing fruit on large lot, only 3 blocks to Brand, south front, \$1000 under value, \$5750; \$750 cash, \$50 month.

5 Rooms and sleeping porch, oak floors, many built-ins, large garage, on beautiful corner lot, close to cars, and school, a real bargain at \$2250; \$1000 cash, \$50 a month.

5-Room home on Louise, 2 bedrooms, oak floors, all built-ins, including built-in bed, very well-improved place, priced to sell, \$2550; \$1000 cash, \$50 a month. 5 rooms, \$4500—\$750 cash. 4 rooms, \$3600—\$500 cash. 4 rooms, \$3500—\$700 cash.

REAL ESTATE FOR SALE

GLENDALE PROPERTY

\$300 DOWN
Secures a fine, new, three room and bath, modern home, on a quarter acre. All improvements. Street paved. Price \$2550.00. Monthly payments same as rent. Can you afford to rent when you have this chance?

GROCERY STORE
Just being completed. Price \$2700 on payments. What you have been looking for. Call at my tract office, Sixth and Grand View avenue, Next to Glendale Fire station, No. 2, Northwestern section. Open week days and Sunday.

GEORGE E. SHERMAN
FOR SALE—Two story house, two bedrooms and sleeping porch, three blocks from carline, two screened porches, fine condition, extremely liberal terms. Phone Glen. 2570J.

A BARGAIN
New 5-room bungalow, H. W. floors, fireplace, breakfast room, all built-in features, corner location, room for another house, facing other street, street work all paid for. This place is close in and a buy at \$6000, only \$1600 down, Bal. terms to suit.

J. E. BARNBY
131 N. Brand Glen. 2590

A SUBSTANTIAL HOME
A very commodious home of 6 rooms with 3 bedrooms, modern with hardwood floors and good lot, located on Palm Drive, for the low price of \$5500, and with only \$750 down. Balance like rent. Call Mr. Madden.

PAGE-STONE CO., Inc.
113 E. Broadway Glen. 2339 Open Sundays

FOR SALE—5-room bungalow, sleeping porch and dressing room, lot 50x200, garage, shop, full-bearing fruit trees, peaches, apricots, plums, walnuts; \$6500 net, mortgage \$2000. Will require \$2000 cash or bungalow lot to \$2000, balance easy. 123 East Palmer Ave. Phone Glen. 528-S. For appointment.

\$6250, \$1500 CASH, \$55 MONTH
Beautiful and artistic. Large 5 room bungalow, located in very exclusive and restricted NW section. Has large and cozy living-room, tile fireplace, expensive shades and fixtures, Spanish archedway between living and dining rooms, beautiful buffet and mirror, nice hallway, 2 fine bedrooms, large closets, hardwood floors throughout, also ideal bathroom and linen closet. Ladies take notice, the classified kitchen and breakfast nook you ever saw. To top it off, it has an automatic water heater, extra large screened porch with plenty of room for ice chest and electric washer, also good garage.

BOLEN-BOWLER CO.
Edward Hennes, Sales Mgr.
200 E. Broadway—Ph. Gl. 2163

A BUY WORTH WHILE
Get a house you want at less than you expect to pay. We have a good 5-room modern home on a lot 60x150, located less than 200 feet from Brand boulevard and close to good school for only \$6,200, with liberal terms. Call Mr. Gasser.

PAGE-STONE CO., Inc.
113 E. Broadway. Glen. 2339

FOR SALE—\$500 under value; brand new Spanish stucco, 2 bedrooms, breakfast nook, modern built-in bath, ideal kitchen, all built-ins, automatic water heater, 2 laundry trays, garage, cement floor and drive, built by day labor for home, located 1016 E. Lexington Drive, price \$6500, well located lot accepted on down payment, you assume \$4,000 mortgage, see owner 115 N. Cedar St., Glendale. Agents please list.

A PICK-UP
55x160—ALLEY
North Central at Burchett. \$3000, this week only.

O. M. NEWBY
107 So. Central. Glen. 2812

FOR SALE—East front, Fisher St., lot in Meeker Orange Manor Tract, 50x150x92. Price \$1200. Easy terms. Also large bungalow about complete, corner Fisher and Maple, 60 ft. N. front. Inquire Meeker Ranch Fruit Mkt.

SIX ROOMS
On West Doran, new and modern, built by owner for home; superior construction; near school and stores. You will like this home, \$6000, \$1800 cash.

J. R. GREY REALTY CO.
124 N. Brand. Phone Glen. 2008

REAL ESTATE FOR SALE

GLENDALE PROPERTY

ONE BLOCK OFF BRAND
\$5000—5 ROOM HOME
\$1000 CASH; \$50 MO.
Very attractive 5-room bungalow, only one year old, located on very popular street, between Brand and Glendale Ave. Lot alone worth \$2000. Close to schools, stores and churches. Nice lawn, shade trees, pergola, driveway and garage. This property is worth \$6000 right now!

BOLEN-BOWLER CO.
Edward Hennes, Sales Mgr.
200 E. Broadway, Ph. Glen. 2163

A FEW DESIRABLE BUYS
If you are going to buy a home buy one that you get right. Here are a few desirable homes at reasonable prices, in fact, they are the cream of their class:
GLENDALE HTS. 50x120 \$4750
4-room house on Raleigh 4000
3-room house on Oak 4500
4-room house on E. Maple 5000
6-rm. house on E. Lexington 6800
r-room house on N. Orange 12,500
These properties may not be the cheapest in price but the best in value and liberal terms are offered on any one listed.

PAGE-STONE CO., Inc.
113 E. Broadway Glen. 2339 Open Sundays

A SNAP
For the investor with keen foresight, close to residential property 100x509 (six lots) on two streets. If sold immediately only \$6000. Owner will take trust deed as first payment, balance in 1 and 2 years.

JESSIE A. RUSSELL CO.
208 South Brand. Glen. 1141-W

3 ON 1
\$750 DOWN PRICE \$4850
New, 5-room, modern bungalow, lawn, flowers.

1-room house with all conveniences. 1x26 garage fitted for shop. Driveway. Chicken house and yard.

HAMILTON & HARPER
115 W. Broadway Glen. 2108

FOR SALE—\$3800, \$500 down, 4 rooms and bath on West Arden St., large dining and living-room, combination, hardwood floors, bedrooms, sleeping porch and fine kitchen with plenty cupboards, need the money, selling at a sacrifice, inquire C. C. Coghlin, owner, 425 W. Hawthorne, Ph. Glen. 1659-R.

A HOME INVESTMENT
S. E. Cor. Myrtle and Pacific, 5 rooms and extra sleeping porch with garage, has nook, pergola and basement, cannot be duplicated for the price, \$5500; \$1000 down. Further reduction for all cash.

CALVIN WHITING
205 E. Broadway Glen. 424

INCOME PROPERTY
3 bungalows on large lot, close in, price \$11,500, will take a lot or auto to the amount of \$3000.

DUTTON THE HOME FYNDER
301 S. Glendale.

TO EXCHANGE—For Calif. property, 10 acres fine Beaver Dam land, one mile from Good Port, with large payroll. This place is fenced, 5-room house, barn, grainery, chicken house and pens. Family orchard. On good road.

Two-room house on rear of lot, in fine location, \$2100, \$600 cash, balance \$30 per month. M. O. Mills, 818 S. San Fernando Road.

BOLEN-BOWLER CO.
Edward Hennes, Sales Mgr.
200 E. Broadway—Ph. Gl. 2163

SPECIAL HOLIDAY BARGAINS
4-Room house, \$500 down, balance \$370.
3-Room house, \$450 down, balance \$265.
4-Room house, \$500 down, balance \$290.

Large lot with each house, close in, balance easy.

Open Evenings and Sunday
ADVANCE REALTY CO.
310 E. Broadway Glen. 1238-J

SACRIFICE BY OWNER
Modern six-room colonial bungalow, all built-in features, basement, garage, large corner lot, high elevation, unrestricted mountain view, equity cash, balance \$45 monthly, including interest. Open for inspection. Hermosita, Capistrano Drives, Verdugo Woodlands. Main 1219 Y. M. C. A. Los Angeles. Hercher, Box No. A-693, Glendale News.

PRICE \$6500
An 8-room, 2-story modern house, on South Glendale Ave., large lot 50x179, ith choice fruit trees, shrubbery and flowers. We invite the most conservative buyer to examine this property. It can't be beat. Call Mr. Kausen.

PAGE-STONE CO., Inc.
113 E. Broadway Glen. 2339 Open Sunday

PRICE CUT \$500
For a short time, 5 large rooms, garage, French doors between living and dining room, grey finish, large French mirror in bed room, closets, linen closet in hall, built-in bath and shower, breakfast nook, Superba water heater; everything a real home calls for. Terms like rent. Call owner, Glendale 1313-R.

REAL ESTATE FOR SALE

GLENDALE PROPERTY

A HOME FOR YOU
5-Rm. HOUSE, new, well situated, \$6000, terms.
ENG. CAL. BUNG., Glendale Hts., most desirable, \$7000, terms.
3-RM. HOUSE, double garage, on rear of lot, 50x166 W. Patterson, \$4500, terms.
GAR. HOUSE, on lot 50x140 W. Windsor, right off Brand, \$3000, terms.
8-ROOM STUCCO, one of best homes on Central Ave., A BARGAIN, see owner.

W. Doran, \$4500, easy terms.
5 ROOMS, every convenience, 3 blks. W. of Brand, on Oak, \$4650, easy terms.
5-RM., W. GARFIELD, A BEAUTIFUL HOME, \$5000.00, terms.

LOTS
6-RMS., N. KENWOOD, lot 64x160, trees, fruit, garden, \$5500, easy terms.

GLENDALE HTS. 50x120 \$1375
LOS FELIZ HTS. 50x143 \$1500
LOS FELIZ 55x110 \$9350
LOS FELIZ 55x110 \$10,425
BRUNSWICK 60x270 \$1600
EDENHURST 50x270 \$1600
N. BRAND, close in 50x143 \$3500
N. BRAND, No. of Dryden, 50x160 \$3500

RIVERDALE DR. 50x272.
WONDERFUL INCOME PROPERTY \$2500

REAR LOT, LOUISE OFF BRVD. \$3000
ANOTHER income property 50x200 \$1750

YALE BROS. REALTY
249 N. Brand. Glen 1569

A BARGAIN
WE MEAN IT, \$750 CASH
Six rooms and bath with three large bedrooms, separate toilet, huge closets in all rooms; built a few years ago and put up to stay. Well located. Frankly, we know of nothing in Glendale to compare with this at the price, \$5750, \$750 cash. See us at once for this real bargain.

J. R. GREY REALTY CO.
124 N. Brand. Phone Glen. 2008

WILL SELL RIGHT—5-room colonial on Myrtle, one block from bus line, beautiful surroundings; also lot on Park avenue, 50x150; lot in Garden avenue in Atwater tract, 7 1/2 car fare to city. Will sell any or all at prices you can't resist. Owner 1116 So. San Fernando road.

BEST BUY IN GLENDALE
50x167 corner, Broadway and Kenwood, cheapest close-in available corner in Glendale, located in sure path of progress; should double in value in short time. Can be purchased for less than the price of inside lots in that locality. Small down payment, balance to suit purchaser. No agents need apply. J. E. Olivis, 1716 Alexander, Hollywood, Phone 598826.

FOOTHILL HOME
One of the finest foothill homes in Glendale, price \$16,000.

DUTTON THE HOME FYNDER
301 S. Glendale Ave.

4 ROOMS, 100x200—\$1000
Two bedrooms, 2 closets, bath, automatic heater, basement, extra large garage; lot 100x200, near new high school site; full bearing, family orchard, grapes, berries, flowers, \$1000 cash; balance easy.

GRAHAM & WILSON
1120 E. Colorado, Glendale 1348-M. "DO IT NOW!"

FOR SALE—New, 3-room, California house, gas, electric lights, garage. Lot 50x160 ft. on San Fernando road near carline, \$5000.

6-Room, modern home, 3 bedrooms, garage, lot 50x180 ft., fruit and flowers, \$5000; \$1250 cash will get this. H. S. Parker, 1801 S. Brand Blvd.

FOR SALE—Income property, duplex, lot 50x175, room for house in rear, 1/2 block to Brand, 4 to Broadway. Owner, 208 E. Lomita.

FOR SALE—One of the best business blocks in Glendale right in the heart of the city semi-class "A," leased for 5 years, annual income \$10,050, rapidly increasing in value, best buy in city. This is a high-class investment. Lot 57x130 to alley. Two-story building covers lot. Address P. O. Box 66, Glendale, California.

FOR SALE—Lot 60x250, east frontage on N. Columbus with 2-room kitchen house with water, gas and electricity, price \$2500; terms. This is the biggest snap in Glendale today. Owner, 1007 N. Brand Blvd.

\$4000—5 ROOMS \$500 DOWN
FOR SALE—Very comfortable 5-room house, 1/2 block to Brand Blvd., car, house is practically new, large lot, nice street. Terms like rent.

W. M. H. SULLIVAN
112 S. Brand Glen. 983-R

FOR SALE—6 and 3-room modern bungalows on lot 60x150 on Park Ave., near Brand and Central, good income property. Owner, Phone Glendale 1905-W.

INCOME PROPERTY
PRICE \$5000
Half block from bank and stores, near Brand boulevard, six rooms and garage, lot 50x175, room for a 4-family flat. Must sell. Call Lindsay office, corner Palmer and Adams.

FOR SALE—New 4 room bungalow with garage, price \$4200, will take lot or auto to the amount of \$1000 and \$500 cash.

DUTTON THE HOME FYNDER
301 S. Glendale Ave.

FOR SALE—North Orange St., lot 66-2-3x170 with 3 room house, 8 walnut trees and 4 peach trees. Reasonable price, by owner, 746 W. Doran St.

REAL ESTATE FOR SALE

GLENDALE PROPERTY

A SELECT HOME
A handsome 7-room house, concrete basement, screen porch, three bedrooms, breakfast room, four large closets, fireplace, hardwood floors thruout, beautiful electric fixtures, automatic water heater, complete built-in features. The owner's business necessitates the change and he will sacrifice for immediate sale. Remember, this is one of the most modern and convenient homes in Glendale. The price for immediate sale is only \$8400, formerly priced at \$9500, and can be had with \$2400 cash and with convenient deferred payments make it easy for the buyer of this commodious and centrally located home. It is only one-half block from Central and on the beautiful street of California. Call Mr. Madden.

PAGE-STONE CO., Inc.
113 E. Broadway Glen. 2339 Open Sunday

FOR SALE
Beautiful 5 rm. home, new, living room, dining room, 2 bedrooms, breakfast nook, kitchen, lot 50x145 on North Kenwood, best location in Glendale. Partly furnished, \$6500. \$1500 down, bal. like rent. Get this snap.

ALEXANDER AND SON
202 N. Central. Glen. 353

FOR SALE—5-R. bungalow with garage, close in, \$5250, initial payment \$750, Bal. \$25 per mo.

DUTTON THE HOME FYNDER
301 S. Glendale Ave.

OUT OF TOWN PROPERTY
NO MORE ASTHMA
We have two acres and a good 6 room house located just off the state highway, where the elevation is 1600 feet. You can combine health with business for this place has 370 grape vines and 160 full bearing assorted fruit trees. The income last year was over \$1000. There is 350 ft. by 200 ft. with a good rock fence all around. Pickled corral, barn, house has splendid cobblestone fireplace, built-in features, 2 bedrooms, breakfast room. Price only \$10,000. Cash \$4,000; balance \$60 per month.

J. E. BARNBY, REAL ESTATE
121 N. Brand. Phone Glen. 2590

FOR SALE—My equity of \$500 in 2 corner lots in La Cresenta will sell for \$300 cash. Need the money. Vermont 9331.

FOR SALE OR EXCHANGE—82 acres good level land, house and plenty of out-buildings, all fenced, oil prospects, one mile from Acton on Rail Road, Mgr., \$2200 at 5 per cent, will sell or trade equity for property, or what? Owner Glendale 419-M.

FOR SALE—12-unit bungalow court in Hollywood, income \$7000 per year, price \$42,000, the terms are right.

DUTTON THE HOME FYNDER
301 S. Glendale Ave.

FOR SALE—A big bargain for \$3500; terms; modern 4-room bungalow, corner lot, fine location and view, see it at 302 Orange Grove Ave., Burbank.

VACANT LOTS AND ACRES
SOME OF OUR BEST MULTIPLE LISTINGS GO LOOK AT THEM

\$1250—3 Windsor Rd., near Porter, 60x121.
\$1500—\$300 cash, S. W. Cor. Hilda and Garfield, 60x150.
\$1680—N. E. cor. Fischer and Windsor, 60x150.
\$1900—60x112.5. Randolph, 5th lot east of Campbell.
\$2500—60x245, N. Columbus, south of No. 1268.

HAYWARD & MCCARTNEY
142 S. Brand. Realtors. Gl. 1065.

FOR SALE—Fine, large lot near new high school, \$1175, \$360 cash, balance monthly. Owner, Glen. 2335-J.

NOTICE TO CONTRACTORS
2 choice lots on Park Avenue near Central, 100x150 feet. Will sell separate or together at \$1600 each on terms to suit purchaser. See Mr. Morkin.

L. H. WILSON
1034 So. San Fernando Blvd. Glen. 1551

GLENDALE AVE.
Lot 50x168, price \$2200.
DUTTON THE HOME FYNDER
301 S. Glendale

Think! Act Quickly!
Beautiful lots, 55x200, one short block from new high school site, \$1500, cash or terms.

Business corner, 50x150, directly opposite new high school site, \$4000, cash or terms.

GRAHAM & WILSON
Open Evenings
1120 E. Colorado Glen. 1348-M

FOR SALE—Good building lot near high school on good street, \$1000, \$250 down. Will help finance home.

O. W. TARR
700 So. Brand. Glen. 1865

LOT SPECIALS
Two lots each 40x167; \$1350 for both or \$700 for one.
Lot on Windsor Rd., 46x176; \$1525.
Two lots on E. Maple; \$1100 each.

Two lots on E. Orange Grove, 200 ft. from new High school, \$1250 each.

18 Lots on and near E. Colorado Blvd., \$1500 to \$4000. Liberal terms on any of the above.

T. W. WATSON
710 E. Broadway Glen. 329

FOR SALE—Large close-in lot on Windsor, price \$1350, if sold at once.

DUTTON THE HOME FYNDER
301 S. Glendale Ave.

REAL ESTATE FOR SALE

GLENDALE PROPERTY

VACANT LOTS AND ACRES
ADDITION TO 11TH UNIT
FAIRVIEW
Large Lots 50x156
64x145
Price \$800 and Up, \$25 to \$50 Cash, \$15 Per Mo.

The original allotment of the 11th Unit was sold out in less than 2 weeks. Its popularity has prompted us to put on an addition equally as desirable at practically the same prices. Having made a survey of lots around Los Angeles in the last few days, we are convinced that our price schedule on these lots is way under value.

Located on the north side of Glendwood Road, close to Kenneth Road directly on Allen Ave., a thorough north and south street, with water, gas and electricity, in such a desirable location; so close to transportation where the development is amazing. These 21 lots will not last long. Come early and make a selection.

HAMLIN & HEBBURN
203 W. Broadway
Phone Glen. 996-J

BARGAIN
A corner lot on South Brand, a wonderful business investment at \$12,000.

See Sherwood
J. F. STANFORD
112 1/2 S. Brand Glendale 1940

FOR SALE—Cor. lot close in, price \$1600, terms.

DUTTON THE HOME FYNDER
301 S. Glendale Ave.

FOR SALE—San Fernando Blvd. frontage at \$80 a front foot.

A good corner at \$5800; 1/2 cash; also several good buys paying 14%.

JENNEY-MARQUIS-FORD
1725 So. Brand Glen. 993J

FOR SALE—Lot on Glendale Ave., price is right. Call Glen. 2363J.

FOR SALE—Two fine lots, 40 by 167, first unit Fairview allotment, facing Raymond avenue, all improvements. Price \$750 cash, \$100 down, all cash, 10 per cent discount. Owner, 218 N. Maryland avenue.

FOR SALE—Lot on Colorado, price is right. Call Glen. 2368J.

FOR SALE—2 beautiful view lots in Glendale Heights, terms. See owner at 1221 Mariposa, or call Glendale 1313-R.

120x15

MONEY WANTED

\$3000 WANTED
On a good first mortgage, 3 years at 7 per cent.
SUBURBAN REALTY CO.
508 So. Brand, Glendale 2424W

HOUSEHOLD GOODS

FURNITURE SALE
Tuesday night, Dec. 19th, 7:30, 406 S. Brand; also quantity of garage tools. We require more furniture. What have you for sale?

GEO. P. PORTER
Auctioneer
406 S. Brand Glendale 2312

Ohio Electric Sweeper, \$30.00, 2 1/2 lb. leather pillows, \$1.00 each, 40-lb. felt mattress, \$9.50. BESTLAND'S, 625 S. Brand, Glendale 1880.

FOR SALE—A fine good second hand cash ranges on terms. One G. E. electrical range, in A-1 shape. Coker & Taylor, 209 So. Brand.

Sanitary couch and pad, \$12; davenport, \$12.50; door mats, \$1; rockers, \$2.95; heavy linoleum, \$90; yard, Bestland's, 625 So. Brand, Glendale 1880.

FOR SALE—1917 Buick, good tires, extra tire and in good condition in every way. \$395.00. GLENDALE MOTOR CAR CO., 124 W. Colorado, Glendale 2430

FOR SALE—Henderson motorcycle, A-1 condition, \$50 for quick sale, Wm. Pfeiffer Bicycle Shop, South Maryland near Broadway.

FOR SALE—Ford coupe, latest model and brand new, driven but 100 miles; absolutely guaranteed perfect condition. Box A 681, Glendale Evening News.

FOR SALE—Completely overhauled Maxwell roadster, everything new, \$100 cash. 1023 E. Lomita, Glendale 35-J.

FOR SALE—Ford touring with self-starter, Hassler shock absorber and speedometer, \$175 cash. H. W. Beach, 316 E. Lomita Ave.

Very handsome Paisley shawl, will sell cheap or trade. BESTLAND'S NEW FURNITURE STORE, 625 S. Brand, Glendale 1880. Furniture bought.

7-piece walnut bedroom suite, dresser, chest, vanity, dressing chair, bow for bed, 50 lb. mattress, coil springs, \$175; worth \$275. Bestland's 625 S. Brand, Glendale 1880.

4 1/2 x 6 1/2-ft. Axminster rug, \$16, handsome 4-pole silk screen, \$15; 9x12-ft. console rug, \$15. BESTLAND'S, 625 S. Brand, Glendale 1880.

FOR SALE—Rug 9x12, walnut dining-room set, 2nd fireless cooker, 218 W. Windsor Rd.

6 William and Mary dining chairs, leather seats, only \$45; large rocker, \$6.75; library table, \$2.50. BESTLAND'S, 625 S. Brand, Glendale 1880.

FINEST FURNITURE at lowest price. I will furnish a 5-room bungalow cheaper and better than any place. See me before buying and save 50 per cent. John J. Thomas, 1023 W. Colorado, Eagle Rock.

MOTOR VEHICLES

1923 Ford, new \$475
1920 Chevrolet Tour, \$250
1915 Chev. Baby Grand, \$200
Fords from \$35 to \$475.
C. L. SMITH
Colorado at Orange, Glendale 2443

FOR SALE—One of those popular and economical Olds "6s," 1920 model; good rubber; Tonneau shields; plate-glass; side curtains. A bargain. \$500. Terms. Will guarantee.

19 Oakland, good rubber, lots of extras; \$120 down, 12 mo. balance.
A good 4-cyl. Reo. A sturdy car. Cheap.
C. H. HUNTER
OLDSMOBILE AGENCY
208 W. Broadway Glendale 2373

A BARGAIN—My 1922 Overland "Mystery," new paint, wire wheels, good rubber, peppy motor, terms can be arranged. Phone Glendale 2430-W, or call at 1125 "B" E. Harvard St., after 5:30 p. m.

FOR SALE—1922 Ford coupe with a number of accessories and special equipment. An unusual bargain and bears our guarantee. Price so low we are ashamed to advertise it.

GLENDALE MOTOR CAR CO.
124 W. Colorado Glendale 2430

EXCHANGE—Buick roadster, splendid condition, for equity in Glendale lot, Box A-708, Glendale News.

FOR SALE—New 1922 Maxwell Touring car like new. Only run 4000 miles, two bumpers, easy adjust wind wings, extra new Royal cord tire and cover, foot plate on running board, being owned by careful driver. Owner going East. \$1000. \$250 down, balance terms. 1115 E. Orange Grove Ave., Glendale 1187-W.

FOR SALE—1919 Buick, A-1 shape. Price right. Call Glendale 72.

FOR SALE—1921 Ford Touring, extra fine condition, with a number of accessories and bears our guarantee to be entirely satisfactory or money refunded. \$285.00.

GLENDALE MOTOR CAR CO.
124 W. Colorado Glendale 2430

FOR SALE—1922 Ford coupe, \$475 cash, driven 3000 miles, motor in excellent condition, has Titltloc steering wheel, bumpers, Alenite greasing system, speedometer, dash light, foot throttle, Master timer. Phone Burbank 330 from 8:00 a. m. to 5:00 p. m.; Burbank 269-M other times.

FOR SALE—Oakland touring car, in fine condition, must be disposed of at once. Price right. Call between 9 and 1 p. m., Glendale Apts., Room 25, 106 West Broadway.

FOR SALE—1918 Olds Six, in excellent condition. Will make a fine family car. \$295.00.

GLENDALE MOTOR CAR CO.
124 W. Colorado Glendale 2430

MOTOR VEHICLES

FOR SALE—Buick "6" touring, registered 1922; good condition and extra equipment. Taken in on real estate deal so can sell for \$800. McMillan, 122 W. Broadway, Glendale 1494.

FOR SALE—1921 Ford touring, big touring wheel; Klaxon horn; new storage battery, demountable rims, 1 spare tire; Stewart speedometer; 1922, new upholstered seats. Just overhauled. \$100 down. See Mr. Woodbury.

PACKER AUTO COMPANY
245 So. Brand, Glendale 234

FOR SALE—1919 Maxwell reconditioned in our shop and bears our guarantee of satisfaction or money refunded. \$295.00.

GLENDALE MOTOR CAR CO.
124 W. Colorado Glendale 2430

APPELSON EIGHT
1920 Model, 17000 miles, good condition. Value \$1000 and some cash for a good lot of small tools. Take a light car as part trade.

GRAHAM AND WILSON
Open Evenings
1120 E. Colorado, Glendale 1348M

FOR SALE—1919 Ford touring car, A1 condition, \$75. Phone Glendale 6349-J.

FOR SALE—1917 Buick, good tires, extra tire and in good condition in every way. \$395.00. GLENDALE MOTOR CAR CO., 124 W. Colorado, Glendale 2430

FOR SALE—Henderson motorcycle, A-1 condition, \$50 for quick sale, Wm. Pfeiffer Bicycle Shop, South Maryland near Broadway.

FOR SALE—Ford coupe, latest model and brand new, driven but 100 miles; absolutely guaranteed perfect condition. Box A 681, Glendale Evening News.

FOR SALE—Completely overhauled Maxwell roadster, everything new, \$100 cash. 1023 E. Lomita, Glendale 35-J.

FOR SALE—Ford touring with self-starter, Hassler shock absorber and speedometer, \$175 cash. H. W. Beach, 316 E. Lomita Ave.

Very handsome Paisley shawl, will sell cheap or trade. BESTLAND'S NEW FURNITURE STORE, 625 S. Brand, Glendale 1880. Furniture bought.

7-piece walnut bedroom suite, dresser, chest, vanity, dressing chair, bow for bed, 50 lb. mattress, coil springs, \$175; worth \$275. Bestland's 625 S. Brand, Glendale 1880.

4 1/2 x 6 1/2-ft. Axminster rug, \$16, handsome 4-pole silk screen, \$15; 9x12-ft. console rug, \$15. BESTLAND'S, 625 S. Brand, Glendale 1880.

FOR SALE—Rug 9x12, walnut dining-room set, 2nd fireless cooker, 218 W. Windsor Rd.

6 William and Mary dining chairs, leather seats, only \$45; large rocker, \$6.75; library table, \$2.50. BESTLAND'S, 625 S. Brand, Glendale 1880.

FINEST FURNITURE at lowest price. I will furnish a 5-room bungalow cheaper and better than any place. See me before buying and save 50 per cent. John J. Thomas, 1023 W. Colorado, Eagle Rock.

FOR SALE—100 corn-fed turkeys, Ph. Harris, Burbank 161-R, on South Alameda Street, 1 mile south of Moreland factory.

FOR SALE—Going to subdivide ranch. Am selling whole chicken outfit; up-to-date house 20x50; Lyon electric brooder, 400 W. L. hens and pullets, also R. I. R.'s, some fine B. L. and W. L. cockerels; wire and fencing; also 40 fine pigeons. Emil Gaell, 981 N. Pacific Ave. Phone Glendale 2420-W.

FOR SALE—50 Plymouth Rock pullets and yearling laying hens. Fine condition, also Goat Pertz. Good for lawns, and gardens. Gray's Goat ranch, 2019 North Verdugo Road.

FOR SALE—Full blooded Rhode Island Red cockerels and several one-year-old hens. Glendale 2124-W.

FOR SALE—R. I. R. hens and pullets, \$2.00 each. 917 N. Louise, Glendale 2451-J.

LIVESTOCK
FOR SALE—Must sell fresh Guernsey cow with heifer calf. T. B. tested, good terms to right party. 308 E. Maple.

MUSICAL INSTRUMENTS
PIANO FOR RENT
\$4 A MONTH
PHONOGRAPHS FOR RENT
\$2 A MONTH
Rentals to apply on purchase if you decide to buy.
GLENDALE MUSIC CO.
109 N. Brand. Open Evenings

VIOLINS
Don't buy a violin until you see these fine violins, all made of fine old wood from Italy, all colors from light brown to dark red, all of my own make. All kinds of repair work, bows repaired. 810 S. Central street, Elias Bee.

WANTED, TO RENT—First-class piano. Address Box A-711, Glendale News.

FOR SALE—1/2 size violin and case, \$12. Glendale 409-W.

FOR SALE—Miscellaneous
FERTILIZER FOR SALE—Inquire Petrol L. Perry, 614 E. Academic, Glendale 475-J.

FOR SALE—Radio Crystal Receiving set, boxed and includes phones and aerial. \$25. Is a new outfit. 549 W. Elk.

DIRT FOR SALE, any amount you want. Phone Glendale 475-J.

FOR SALE—New Tuxedo suit, never worn, cost \$85, sell for \$35. Call Glendale 2288-J.

FOR SALE—Trapeze set, electric trolley car, daisy air, bicycle basket, boy's out-grown sweater and shoes, moving picture machine, all in good condition; no sickness. 465 Oak Street.

FOR SALE—Hand-painted china, prices right, at 331 Fairview Ave. Miss Lenora Skilton.

FOR SALE—Small pool table in good condition, measurements 3 ft. 4 in. x 6 ft., regular home size. Box A 707, Glendale News.

FOR SALE AT DOLL HOSPITAL—Large baby dolls, wigs, head, 35c and up, enameling done, all kinds of repairs. 811 East Broadway.

ANNOUNCEMENTS

FOREST LAWN
Cemetery Mausoleum Crematory
"Among the Hills"
Junction Glendale Ave. and San Fernando Road

GRAND VIEW MEMORIAL PARK
"Glendale's Only Cemetery"
Grand View Avenue at Sixth St.
Phone Glendale 2697

REALTORS TAKE NOTICE
The property at 611 W. Doran St. has this day been withdrawn from the market.

NOTICE—Listing on my lot on Milford St. west of Pacific is given exclusively to James W. Pearson under the multiple listing. Mrs. John B. Wright, owner.

FOR SALE—Miscellaneous
FOR SALE—The new International Encyclopedia, fine Christmas present. A bargain. 310 N. Maryland.

FOR SALE—Beautiful prize Peerless bicycle, new, unused. Will make splendid Christmas present, good terms. See at 822 East Wilson.

FOR SALE—30x3 1/2 Goodyear tire and tube, \$5.00; run 1000 miles. 344 Hawthorne St.

FOR SALE—600 yards of good top dirt—tell me where you want it and I will tell you the price, also 20 loads of good rotten, rich and real cow fertilizer. W. E. Palmer, Glendale 146.

FOR SALE—An ideal gift, beautiful applique bed spread, best of material, reasonable. 538 No. Kenwood, Glendale 2535-W.

LOST
LOST—Slide trombone—night of Dec. 14th, between Hollywood Legion Hall and 210 W. Garfield Ave., owner's name inside case. Please notify Frank A. Prouty, 210 W. Garfield Ave. Reward.

LOST—Will finder of Memo. book on Glendale care communicate with L. H. Fremy, 102 W. Doran, or Ph. Glen, 2336-R.

LOST—A girl's red sweater on Colorado between Louise and Jackson or on Jackson to Harvard. Finder please call Glen, 1229 or 616 E. Broadway. Reward.

LOST—Lady's pearl bar pin on E. Colorado, Phone Glen, 774.

LOST—By widow black hand bag on Brand Blvd., containing Xmas cards, about \$60 and misc. return to 1845 S. Brand, Reward.

FOUND
FOUND—1912 class pin. Call before 9 a. m. or 1 to 3 p. m. at 214-A E. Broadway.

FOUND—Small dog. Phone Glen, 1520-J.

HELP WANTED
MALE
REAL ESTATE SALESMEN WANTED
We wish to engage three experienced live-wire salesmen with cars to sell property in Sparr Heights, Glendale's most active and desirable property, lots average about \$1000, including street work, curbs, gutters, cement walks, water, gas and electric light. A liberal arrangement will be made with the right parties. D. F. BOWLER, MAGAGER
Glendale Office
200 East Broadway
Phone Glen, 2163

WANTED—Ex-business man desiring favorable real estate connections, resident Glendale, Glassell Park, Eagle Rock City, W. A. Heitman Co., Cor. San Fernando and Brand, Glen, 1049.

WANTED—Man to cut down several tall eucalyptus trees in Glendale, state price. Address Mrs. James Grahams, 201 Sunset Blvd., Tujunga, Cal.

WANTED—An energetic man to sell Industrial and Ordinary Life Insurance and take care of a debit, salary and commission. Box A 706, Glendale News.

WANTED—Experienced real estate man to take charge of my Realty Department.
W. L. TRUITT
812 So. Brand

WANTED—Men to cut eucalyptus by contract, over 100 cords. Phone Glendale 53 for information.

WANTED—Ral Estate man to work on Com. basis and extra salary. Must have experience, lots of pep. Own his car, and must be a middle-aged man. See me at once.
ALEXANDER AND SON
202 N. Central. Glendale 35-J

FEMALE
WANTED—Middle age woman for housework, one who likes children; good wages, private room and board. 420 Porter St., Glendale. Phone Glen, 2439-J.

WANTED—White girl as nurse maid, or assist with housekeeping. Phone Glendale 2756-J or call 131 N. Kenwood.

WANTED MISCELLANEOUS
WANTED—At once, discarded clothes, highest prices paid for men's used clothes, shoes. Call Glen, 2680-W.

WANTED—Practical nurse with experience wants position in Glendale home. Call Glen, 2579.

WANTED—Two high school girls willing to take care of children by the day. Ph. Glen, 1314-J.

FORTY PLANES IN SEARCH
SAN DIEGO, Cal. Dec. 16.—Forty airplanes, by far the greatest fleet ever engaged in a similar work, were today continuing the almost hopeless search for Colonel Marshall and Lieutenant Webber, aviators who have been lost for nine days.

NEW THOUGHT CENTER
Meets in Masonic Temple at the corner of South Brand Blvd., and Colorado street. Sunday school, 10 o'clock; address by Dr. Frank Riley, "Metaphysical Healing."

Classified Business - Professional Directory

BATHS

GLENDALE MINERAL BATHS
Chiropractic adjustments, cabinet baths, radium drinking water
Glen, 2678-W, Suite 3-4
107 1/2 So. Brand

CARPET CLEANING

GLENDALE LACEY CARPET CLEANING WORKS
Rug Cleaning and Repairing
1913 So. Brand, Glendale 1930-R

CARPENTERING

House Repairing and Alterations
Job Carpentry
342 W. Arden, Glendale 2453-W

CARPENTER JOBBING, Garages and Small Homes Work Guaranteed. A. H. Kellogg, Glendale 1418, 1420 S. Glendale Ave.

CONTRACTORS & BUILDERS

R. B. HAMMOND
BUILDER AND CONTRACTOR
508 N. Isabel St., Glendale 2698-W

THINKING OF BUILDING?

Then see me. I design, estimate, finance and build with best materials and workmanship. L. C. Leeds, Building Contractor, 108 E. Elk, Glendale 2168-R.

CONCRETE WORK

WALKS, DRIVEWAYS CONCRETE WORK of all kinds. First class, machine mixed. Glen 2635-W

CEMENT AND CONCRETE WORK
All work guaranteed. First class, machine mixed. J. M. Gibbs, 508 W. Lexington, Glendale 2057-J.

CORSETIERE

MRS. J. W. LAWRENCE
Spell, Corsets
Glen, 1244-M after 4 P. M.

DRAIN BOARDS

WANTED—When wanting a drain board or a floor put in, call Phoenix, 331 Salem, Glendale 1978-M.

DRESSMAKING

PLAIN SEWING
Children's Clothes a Specialty.
Prices Reasonable.
Call at 120 E. Laurel Street

DRUGS

GLENDALE Pharmacy, Stuart's, Leading Prescription Druggist, School Supplies.
638 E. Broadway, Glendale 146.

FURNITURE

GLENDALE UPHOLSTERING Co.
Old Furniture Made New
Goods Called for and Delivered
712 S. Brand, Glendale 1333-R

READ'S Decorative Art Shop—Upholstering, repairing, refinishing, enameling, polishing. Mattresses and cushions renovated and to order. 219 South Glendale Ave., Glendale 934.

WANTED—We pay cash for second hand furniture. Phone for appointment, Glendale 20W.

EAGLE ROCK CLASSIFIED

News Office Located at 113 East Colorado Boulevard
Telephone Garvanza 277

FOR RENT

FOR RENT—Cheapest business location, new modern building, 117 East Colorado Blvd., heart of the business district, Eagle Rock. Phone McDonald, Colorado 5484.

MOTOR VEHICLES

1922 Maxwell roadster, excellent condition; \$250 down; balance \$25 monthly. Box 100, Eagle Rock Daily News.

SITUATIONS WANTED

MALE
CHESTER'S WINDOW CLEANING SERVICE. GENERAL HOUSECLEANING. FLOORS WAXED, POLISHED. Glendale 1159-J and 368-W.

WANTED—Position by first-class carpenter, for particular people. Address P. O. Box 443, Geo. Berg.

WANTED—Yard and lawn work, landscape gardening, new lawns put in. Phone Glendale 1202-W for bids or call 904 E. Elk.

FEMALE

DRESSMAKING and alterations by the day or at my home. Phone Glen, 2030-M.

WANTED—Plain sewing. 231 So. Pacific Ave.

FASHIONABLE Dressmaking and Tailoring, remodeling at your home. Phone Glendale 115-R, Mrs. W. Wise.

WANTED—Woman wishes work by day or week. Cooking or house work. Phone Glendale 1214-W. Mrs. Dellian.

WANTED—Practical nurse with experience wants position in Glendale home. Call Glen, 2579.

WANTED—Two high school girls willing to take care of children by the day. Ph. Glen, 1314-J.

FEMALE

DRESSMAKING and alterations by the day or at my home. Phone Glen, 2030-M.

WANTED—Plain sewing. 231 So. Pacific Ave.

FASHIONABLE Dressmaking and Tailoring, remodeling at your home. Phone Glendale 115-R, Mrs. W. Wise.

WANTED—Woman wishes work by day or week. Cooking or house work. Phone Glendale 1214-W. Mrs. Dellian.

WANTED—Practical nurse with experience wants position in Glendale home. Call Glen, 2579.

WANTED—Two high school girls willing to take care of children by the day. Ph. Glen, 1314-J.

BUSINESS PERSONALS

PRIVATE Tutor—will take a few more backward pupils in the grades, rates reasonable, 122 N. Isabel. Glendale 107-W.

NOTICE

There are men in Glendale who know that if we do look rusty, we never scratch, we plow, and to beat PALMER AND SON you have to beat "A Jack." General teaming, grading, sand, gravel. Phone Glen, 146. W. E. Palmer, 638 E. Broadway.

FURNITURE

WANTED

FURNITURE AND STOVES
BESTLAND'S
625 S. Brand, Phone Glen, 1880.

Chair Caning and Repairing
EDWIN M. COOPER
445 W. California Ave.

GARDENING, YARD WORK, ETC

WANTED—One-horse hauling, plowing, leveling, tree work, yard work. 1432 E. Maple, Glen, 2448-J.

TREES—Pruning, topping, removing, or planting; latest methods; also one-horse plowing. 430 Lincoln Ave., Glen, 1043-J or Glen, 1222-J.

Lawn and garden work. Transplanting and removing trees. Glen, 949 J.

INSURANCE

INSURANCE THAT PROTECTS
Aetna, North America, London Assurance, National Union, America Equitable, Pacific States, New York Plate Glass, Automobile Insurance Co.

GARNSEY & HART
113 E. Broadway, Glen, 2859-W

POULTRY

If you want to buy or sell poultry, call
GLENDALE 551-J

PRINTING

JOB PRINTING—The Glendale Evening News, lowest prices consistent with A-1 quality.

ROOFING

ROOFS REPAIRED—PAINTED
Invisible tin patches, guaranteed to stop all leaks permanently. Speed, Quality, Economy. General Painting, Paperhanging. G. E. Ellis, Glen, 2522-J.

SANITARIUM

Graduate nurse will take patients in home, chronic, convalescent or post operative. Glen, 895-J

SEWING MACHINES

SEWING MACHINES FOR RENT
\$2.50 a Month—SINGER SEWING MACHINE Co., Entrance at 109 N. Brand, Glen, 90.

SPECIALTY SHOPS

Only new, real, original DOLL HOSPITAL
Moved from So. Brand.
Full line of accessories
811 E. BROADWAY

TEAMING

WANTED—General teaming, sand and gravel, plowing, grading and leveling lots and acres. L. W. Studer, Glen, 2675-W.

WINDOW CLEANING

Windows Cleaned by Experts
Stores and Residences
Ph. Glen, 449-W Bdwy, 5693

All Honor To Christian Army Fighting Forces Of Evil

# T. D. & L. THEATRE Today

## BIG DOUBLE BILL --Special Vaudeville--

BOHEMIAN FOUR QUARTETTE AND ORIENTAL DANCE

In Addition To

## "THE HALF BREED"

With Wheeler Oakman AND "THE THREE-MUST-GET-THERES" Feature Comedy With Max Linder

### STARTS TOMORROW



## CONSTANCE TALMADGE

"EAST IS WEST"

A FIRST NATIONAL ATTRACTION—

The Biggest Offering Seen in Glendale in a Year

Douglas Fairbanks in "Robin Hood" Mary Pickford in "Tess of the Storm Country" are pictures soon to be shown at T. D. & L. Theatre and at less admission than charged in Los Angeles.

See Them In Glendale

### Sanitarium Not to Conduct Ceremonies

Ground breaking ceremonies for the new Glendale Sanitarium and Hospital will not take place tomorrow as previously announced. Continued unsettled weather caused the sanitarium management, stated C. E. Kimlin, to decide to postpone the ceremonies. This fact was announced in The Glendale Evening News last Wednesday, but there seems, says Mr. Kimlin, some question among a few people who have communicated with the sanitarium. Therefore, he requested that it again be announced that there will not be any ground breaking ceremonies tomorrow.

Home merchants make it a point to please you. There is satisfaction in buying in Glendale.

### La Canada Thursday Club Has Meeting

The La Canada Thursday club held its regular meeting December 14 at the home of Mrs. J. P. Anderson on Burr avenue. The decorations were poinsettias, ferns and holly.

After a short business session, a program was given consisting of an instructive talk by Miss Baughman on "The Foreign Woman" and an interesting paper by Mrs. Evans on "Current Events." A social hour closed a delightful afternoon.

Mrs. H. L. Hayman is announced as the hostess for the January meeting.

The Stocking Box, 211 East Broadway, will be open every evening until Christmas.—Advertisement.—12-16

### CEREMONIES FOR CIVIC BUILDING

#### Invite Public to Attend Dedication of Structure at Sparr Heights

The beautiful community center building dedicated to the city of Glendale and particularly to the residents of Sparr Heights by William S. Sparr, Senator Leslie E. Francis and the Francis, Barnum, Walters company, will be dedicated next Sunday, December 24, with appropriate ceremonies. The exercises will begin at 2 o'clock and the public generally are invited to be present and take part in the celebration and festivities.

The Elks' band of Glendale will furnish the music. Mayor Spencer Robinson will lay the cornerstone, and, on behalf of the city of Glendale, will deliver the speech of acceptance, and the local Civic club will be on hand to dispense refreshments to those in attendance.

#### Attractive Building

This building, the finest of its kind in any of the outlying districts of Los Angeles, is of the Mission design with a ground floor 65x100 feet and a cloister porch extending entirely around the building that will afford shade in the summer time. The main auditorium will seat about 500 and will have a 10x16 stage with dressing rooms, etc., making possible community plays.

In this connection there will also be a splendid, completely equipped kitchen to facilitate the handling of luncheons and community dinners.

On either side of a large reception room in another part of the building will be private club rooms, library room, and committee rooms. Every convenience possible will be provided to add to the social life of the community. The building as designed by A. F. Leicht of the supervising board of architects, and whose long experience in designing hill-side homesites in New York and vicinity will prove of immense practical value in maintaining a high architectural standard in the development of Sparr Heights.

This community building will be located in the second unit of Sparr Heights which has just been opened and is but one of the many improvements that will contribute to making that section one of the most desirable residential districts in the state.

#### First Unit About Sold

The first unit has been practically sold out, some \$670,000 worth of lots having been disposed of during the last twelve weeks. There are but a few of these lots remaining and the Francis-Barnum-Walters company announce that all those lots in the first unit unsold on Sunday, December 17, will be advanced in price from 10 to 25 per cent.

The dedication of the community center building is of particular significance to the people of Glendale who have invested heavily in this beautiful residential section with a full appreciation of its present value and future possibilities. They recognize that here a community will be created of 40,000 souls, and, with a virgin territory of wonderful scenic beauty to work upon, a comprehensive plan of development from the very beginning, will produce results that will not only attract people of leisure, culture and wealth, but will make any investment in this property now a safe, sure and profitable one.

### Faculty Present at Recital by School

Dean and Mrs. Howard E. Cavanah and other members of the faculty of the Glendale branch of the Sherwood School of Music, went to Los Angeles last night to attend a recital at the Los Angeles Music-Art studio, given by the Los Angeles branch of the Sherwood school.

Henry Cantor of Glendale, a pupil of Dean Cavanah, appeared on the program. He sang "Vesti La Giubba" from Pagliacci, and Celeste Aida (Verdi).

### Hi-Y Club Selects Delegates to meet

The Hi-Y club of Glendale, in response to the invitation extended by the annual conference of college students from California, Arizona and Nevada held at Asilomar, near San Francisco, have elected as delegates Paul Edmonds and Fred Peck. They will leave December 26, accompanied by the high school coach, Howard Butterfield, and remain in Asilomar the remainder of the week.

### West Glendale Club Meets Next Tuesday

The rain early this week dampened the enthusiasm of the West Glendale Improvement association members and postponed their meeting from Tuesday night until Tuesday night of next week. Then they will consider the adoption of a constitution and by-laws and later discuss the annexation question. The meeting is to begin at 8 o'clock.

#### MOTOR JUMPS—OR STARTER STALLS

Call "MAGNOLIA GARAGE," Glendale 1090-J, or come to the big, new garage, 914 South San Fernando Road, Mr. Fred P. Miller, the "trouble expert," will cure all your motor ills by the "laying on of hands!"—Advertisement.—12-16

### RECEIVE BID TO COMMUNITY SING

#### Boy Scouts Give Invitation To Singing Meeting at Union High School

Everybody, that is almost everybody, in Glendale received personal invitations this morning from Boy Scouts to the big community "sing" to be held Monday night in the auditorium of the Glendale Union High school.

If you have a musical soul, Monday night is going to be a good chance to give it expression according to the music committee of the local Community Service, who are intent on getting every Glendalian in the proper spirit for the big Christmas celebration Christmas night on the high school lawn.

Members of this committee have been saying "Learn a Carol a Day" and Monday night, under the inspiring leadership of Alexander Stewart, musical organizer for the Pacific Coast Community Service, these carols are going to be gotten into shape for Christmas night.

Miss Gertrude Champlain is to serve as accompanist and Glendalians, old and young, are invited to come and join their voices in the Christmas community chorus.

Here is the carol for today:

"It Came Upon the Midnight Clear" It came upon the midnight clear, That glorious song of old, From angels bending near the earth To touch their harps of gold: "Peace on the earth, good-will to men, From Heaven's all-gracious King: The world in solemn stillness lay To hear the angels sing.

Still thro' the cloven skies they come, With peaceful wings unfurled, And still their heav'nly music floats, Above its sad and lowly plains They bend on hov'ring wing, And ever o'er its Babel sounds The blessed angels sing.

O'er all the weary world: Above its sad and lowly plains They bend on hov'ring wing, And ever o'er its Babel sounds The blessed angels sing.

And ye, beneath life's crushing load, Whose forms are bending low, Who toil along the climbing way With painful steps and slow, Look now! for glad and golden hours

Come swiftly on the wing: O rest beside the weary road, And hear the angels sing.

For lo, the days are hast'ning on, By prophet bards foretold, When with the ever circling years Comes round the age of gold; When peace shall over all the earth Its ancient splendors fling, And the whole world give back the song Which now the angels sing. Amen

Year after year as the quiet clear nights of the Christmas season approach, the spirits of thousands who have a touch of poetry or imagination in them are stirred at the contemplation of the New Testament story of the birth of Jesus. What countless poems have been produced by writers, great and small. One of the finest expressions by an American, Edmund H. Sears, a Unitarian minister and a poet, who lived in Massachusetts from 1810 to 1875. In December 1849 he published in a religious journal the poem beginning "It Came Upon the Midnight Clear." He sent it to a brother or clergyman who fitted it to an old hymn tune, to which it is still often sung at Wellesley college. The next year, however, an American composer, Richard S. Willis, who had been struck with the unusual beauty of the poem, wrote an original setting for it. This met with such favor that it is practically the only one now in general use. It, moreover, has, because of its Christmas spirit, appropriately been given the hymn-tune name "Carol." It is singularly effective in rendering with the same music for all the stanzas the four varying moods—the first two depicting the angels hovering over the earth and singing their joyous song, the third bringing words of comfort to the weary, the fourth prophesying the happy days when all the world shall join in the angels' song.

### Day & Night Garage Owners Will Retire

Patrons of the Day and Night Garage at 217 East Broadway, owned and operated by E. W. Kingsley and L. T. Rowley, will regret to learn that the owners have decided to retire from the garage business and enter other fields of activity. Their garage business, they say, has been an unequally success, but since the lease on the property is to expire January 1, they have decided that they will take up other business.

Mr. Kingsley plans to take up real estate business, while Mr. Rowley has not announced his future plans.

### License or Death For Dogs, Warning

All dogs who are minus licenses are in danger of extermination! Dr. G. Kaemmerling, city health officer, stated yesterday that low that the muzzle ordinance has been repealed, efforts of the canine section of the police department would be devoted to the seizure of all dogs appearing in public unlicensed with a license tag.

Twenty-five thousand dollars was paid for a first folio of Shakespeare in London recently. A rare first edition of Gray's "Elegy" brought \$3000.

### LEAGUES GATHER IN SOCIAL MEET

#### Rev. G. Bromley Oxnam Is Speaker; Program and Banquet Success

(Continued from Page 1) both received honorable mention. Charles Newcomb of Los Angeles, president of the district, presided.

#### Two-Act Playlet

"The Good Samaritan" was the title of a two-act playlet presented by the Epworth League of Monterey Park. It was much applauded. This play was written by Rev. Golder R. Lawrence of Monterey Park.

A violin duet by Miss Antoinette Bush and Miss Dorothy Biggs of South Pasadena, was much appreciated. They were accompanied on the piano by Miss Lucille Devitt, also of South Pasadena.

J. B. Clark of 336 North Maryland avenue, secretary of the district, led the song service which followed the banquet.

The blessing was asked by Rev. Henry I. Rasmus, present pastor of the First Methodist church, while greetings from the district superintendent, Dr. W. L. Y. Davis of Pasadena, were extended by Rev. B. Dudley Snudden of South Pasadena, former pastor of the First Methodist church of Glendale.

About 300 young people attended the rally. Under the direction of their yell leaders they became quite animated.

### Benefit Dance Held By Pythian Sisters

The benefit dance given by the Pythian Sisters at the K. P. hall last night was a success. Mrs. Pauline Dooze, president of the organization, who was in charge of musical arrangements, had succeeded in getting Kelly's Shrine Club orchestra for the occasion.

Mrs. Landon Haynes and Mrs. S. E. Dixon, who constituted the entertainment committee, should receive the balance of the praise for the enjoyable time everyone had.

The News ads produce results.

### "BIG-SIX" SHOWN IN XMAS DISPLAY

#### Packer Company Use Novel Method of Attracting Motor Public

The Packer Auto company, local Studebaker distributors, reports being the recipient of hundreds of compliments on its Christmas display window, which is now on exhibition at the firm's place of business, 245 South Brand boulevard.

The Studebaker car featured in the exquisite display is the Special Six sedan. In the collection of the decorations which are arranged to set its beauty, several hundred dollars were expended by the Packer company. Don Packer, of the local firm, was the originator of the novel display.

He said this morning that he had received a great many telephone and personal calls from motorists who had passed by the salesrooms of the company last night, stating that they thought the Studebaker Christmas window one of the most artistic and appropriate produced in this section of the southland.

#### Depicts Winter Scene

The exhibition in itself depicts a winter scene described by many artists. It is framed in by a forest of tree branches. The snow preparation was formed with the use of cotton and a glistening substance. This material also is strewn over and about the Big Six on display, giving it, as it were, the appearance of having parked for some time in a snow-storm.

A large fireplace chimney and a Santa Claus, suitably decorated and arranged, complete the picture. Also, used to good advantage, is an enormous Christmas tree, which was decorated by the Packer company at considerable expense.

The principal idea carried out in the display shows Santa Claus fingering a large greeting card, which he is placing in the fireplace chimney. The card, which is attached to the Big Six sedan with a ribbon streamer, says "To the Family, From Santa."

Community spirit is increased when you do your buying in Glendale.

# Glendale Theatre

Wm. A. Howe - - - - - Lessee and Manager

TODAY AT 2:30, 7:00 AND 9:00

The Famously Popular Screen Star

## DOROTHY GISH

In The Mirthful Farce-Comedy Drama

## "THE COUNTRY FLAPPER"

FIVE ACTS

## STANDARD VAUDEVILLE

Headlined By

ELLIOTT-JOHNSON REVUE

Warda The Female Politician	Crowley & Burke Peerless Southern Singers
Kole Comedy Trio A Boob and 2 Blondes	May & Kilduff A Limb of the Law

POPULAR PRICES — COME EARLY

Matinee at 2:30

### SUNDAY

Evening at 7:30 Only

## OWEN MOORE

In The Smashing Comedy Special "LOVE IS AN AWFUL THING" A Victor Heerman Production

MR. PAUL CARSON

Glendale Theatre Organist, Plays The Love Waltz From "The Merry Widow"

Sell or Buy Through News Classified Ads.

# A Christmas Present that will Double in Value or Maybe Triple by Dec. 25, 1923

A lot on which to build your home in the beautiful Northwest Section of the City will please your wife better than anything you could get. She has always wanted a home. You owe it to her—you owe it to the kiddies to get a start now. And you can do it for

## \$25 Cash

Just to show you our heart is in the right place we will pay \$10 of this ourselves; you pay \$15, and we will issue the contract in time for Christmas.

Some of our lots carry an initial payment of \$50, and if you select one of these, we will give the \$10 Christmas present just the same. This offer is good until Saturday morning, December 23rd on any lot we have for sale at our regular printed schedule of prices.

## \$800 Up

Fairview lots are 50x156, located on a beautiful slope, with an unsurpassed view, fine soil, close to transportation, schools, stores, etc. Hundreds of homes are being built in this section, where we have sold over 600 lots in the last year.

Grasp this opportunity to own a piece of land of your own. It will mean new ambitions for you—new interests for your wife. Plan for a home at once. If you want to put up a neat temporary home on the rear of the lot at once you can do so, and save rent.

We want to help you, and hence we offer to give

## A CHRISTMAS PRESENT OF \$10

to anyone who has the ambition and desire to stop paying rent and own the greatest blessing that can come to any family—a home of their own.

Come today, and let us help you to select the Homesite, or on Sunday drive out San Fernando Road to Allen Avenue, then 2 blocks north to Tract

# HAMLIN & HEPBURN

Phone Glendale 996-J

203 W. Broadway

## EIGHTY MEN

—Of 80 men of wealth, only 3 inherited their money. Seventy-seven made it. Every one of them had a Bank Account!

—The man who believes he can succeed in business without a bank account is the kind of man who believes the moon is made of green cheese.

## FIRST NATIONAL BANK IN GLENDALE

1267 S. BRAND BLVD.

W. W. Lee, President; J. A. Logan, Cashier.

# CINDERELLA Dancing Club

Park Avenue and Brand Boulevard

Saturday Evening Dances Discontinued Until Jan. 6, 1923