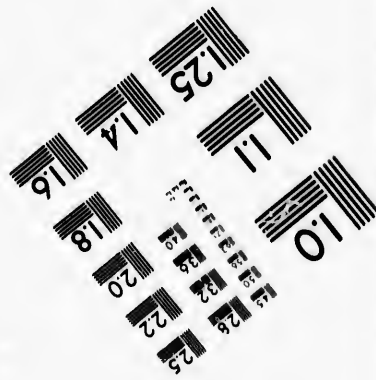
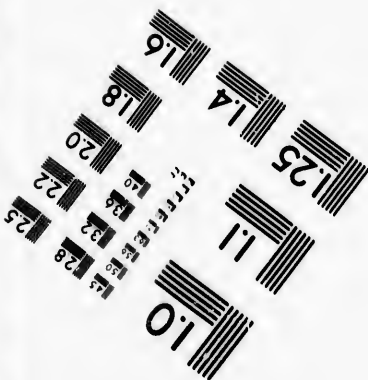
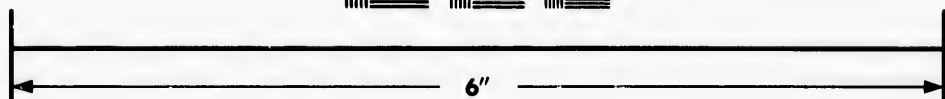
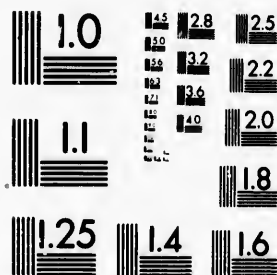

**IMAGE EVALUATION
TEST TARGET (MT-3)**



**Photographic
Sciences
Corporation**

23 WEST MAIN STREET
WEBSTER, N.Y. 14580
(716) 872-4503

Canadian





**CIHM/ICMH
Microfiche
Series.**

**CIHM/ICMH
Collection de
microfiches.**



Canadian Institute for Historical Microreproductions / Institut canadien de microreproductions historiques

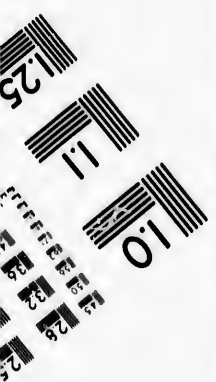

© 1982

Technical and Bibliographic Notes/Notes techniques et bibliographiques

The Institute has attempted to obtain the best original copy available for filming. Features of this copy which may be bibliographically unique, which may alter any of the images in the reproduction, or which may significantly change the usual method of filming, are checked below.

L'Institut a microfilmé le meilleur exemplaire qu'il lui a été possible de se procurer. Les détails de cet exemplaire qui sont peut-être uniques du point de vue bibliographique, qui peuvent modifier une image reproduite, ou qui peuvent exiger une modification dans la méthode normale de filmage sont indiqués ci-dessous.

- Coloured covers/
Couverture de couleur
- Covers damaged/
Couverture endommagée
- Covers restored and/or laminated/
Couverture restaurée et/ou pelliculée
- Cover title missing/
Le titre de couverture manque
- Coloured maps/
Cartes géographiques en couleur
- Coloured ink (i.e. other than blue or black)/
Encre de couleur (i.e. autre que bleue ou noire)
- Coloured plates and/or illustrations/
Planches et/ou illustrations en couleur
- Bound with other material/
Relié avec d'autres documents
- Tight binding may cause shadows or distortion along interior margin/
La reliure serrée peut causer de l'ombre ou de la distortion le long de la marge intérieure
- Blank leaves added during restoration may appear within the text. Whenever possible, these have been omitted from filming/
Il se peut que certaines pages blanches ajoutées lors d'une restauration apparaissent dans le texte, mais, lorsque cela était possible, ces pages n'ont pas été filmées.
- Additional comments:/
Commentaires supplémentaires:

- Coloured pages/
Pages de couleur
- Pages damaged/
Pages endommagées
- Pages restored and/or laminated/
Pages restaurées et/ou pelliculées
- Pages discoloured, stained or foxed/
Pages décolorées, tachetées ou piquées
- Pages detached/
Pages détachées
- Showthrough/
Transparence
- Quality of print varies/
Qualité inégale de l'impression
- Includes supplementary material/
Comprend du matériel supplémentaire
- Only edition available/
Seule édition disponible
- Pages wholly or partially obscured by errata slips, tissues, etc., have been refilmed to ensure the best possible image/
Les pages totalement ou partiellement obscurcies par un feuillet d'errata, une pelure, etc., ont été filmées à nouveau de façon à obtenir la meilleure image possible.

This item is filmed at the reduction ratio checked below/
Ce document est filmé au taux de réduction indiqué ci-dessous.

10X	14X	18X	22X	26X	30X
<input type="checkbox"/>	<input type="checkbox"/>	<input checked="" type="checkbox"/>	<input type="checkbox"/>	<input type="checkbox"/>	<input type="checkbox"/>
12X	16X	20X	24X	28X	32X

The copy fil
to the gener

The images
possible cor
of the origin
filming cont

Original cop
beginning w
the last pag
sion, or the
other origin
first page w
sion, and en
or illustrate

The last rec
shall contain
TINUED"), c
whichever a

Maps, plates
different rad
entirely inclu
beginning in
right and top
required. Th
method:

The copy filmed here has been reproduced thanks to the generosity of:

Library of the Public
Archives of Canada

The images appearing here are the best quality possible considering the condition and legibility of the original copy and in keeping with the filming contract specifications.

Original copies in printed paper covers are filmed beginning with the front cover and ending on the last page with a printed or illustrated impression, or the back cover when appropriate. All other original copies are filmed beginning on the first page with a printed or illustrated impression, and ending on the last page with a printed or illustrated impression.

The last recorded frame on each microfiche shall contain the symbol \rightarrow (meaning "CONTINUED"), or the symbol ∇ (meaning "END"), whichever applies.

Maps, plates, charts, etc., may be filmed at different reduction ratios. Those too large to be entirely included in one exposure are filmed beginning in the upper left hand corner, left to right and top to bottom, as many frames as required. The following diagrams illustrate the method:

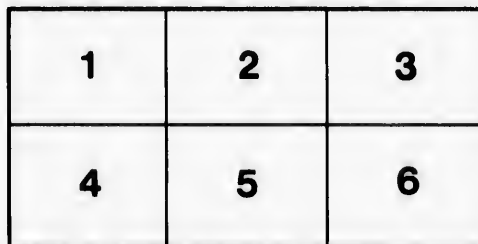
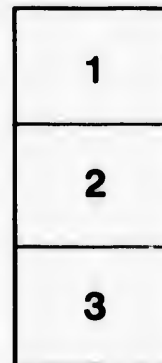

L'exemplaire filmé fut reproduit grâce à la générosité de:

La bibliothèque des Archives
publiques du Canada

Les images suivantes ont été reproduites avec le plus grand soin, compte tenu de la condition et de la netteté de l'exemplaire filmé, et en conformité avec les conditions du contrat de filmage.

Les exemplaires originaux dont la couverture en papier est imprimée sont filmés en commençant par le premier plat et en terminant soit par la dernière page qui comporte une empreinte d'impression ou d'illustration, soit par le second plat, selon le cas. Tous les autres exemplaires originaux sont filmés en commençant par la première page qui comporte une empreinte d'impression ou d'illustration et en terminant par la dernière page qui comporte une telle empreinte.

Un des symboles suivants apparaîtra sur la dernière image de chaque microfiche, selon le cas: le symbole \rightarrow signifie "A SUIVRE", le symbole ∇ signifie "FIN".

Les cartes, planches, tableaux, etc., peuvent être filmés à des taux de réduction différents. Lorsque le document est trop grand pour être reproduit en un seul cliché, il est filmé à partir de l'angle supérieur gauche, de gauche à droite, et de haut en bas, en prenant le nombre d'images nécessaire. Les diagrammes suivants illustrent la méthode.

Exemplaire
Les détails
uniques du
peuvent modifier
et exiger une
de filmage

d/
és

oxed/
piquées

al/
entaire

red by errata
efilmed to

lement
ta, une pelure,
de façon à
ible.

OX



32X



CAL

BEIN

The U

Fea

Ecl

Risi

Sun

s

o

* Sextile

w

Aries, hea
Tarius, ne
Gemini, a
Cancer, br

H. G. AN Clopper.
ALMANACK,

FOR THE
YEAR OF OUR LORD

1825; *26*

BEING THE FIRST AFTER BISSEXTILE OR LEAP YEAR;
CALCULATED FOR THE MERIDIAN OF
SAINT JOHN, N. B.

BEING IN LATITUDE 45° 20' NORTH, LONGITUDE 66° 3' WEST;

But will serve for any part of the Province.

—CONTAINING—

*The Universal Calendar,
Feasts and Fasts of the Church,
Eclipses of the Luminaries,
Rising and Setting of the Sun
and Moon,
Sun's Declination,*

*The Moon's Place,
Equation of Time, &c.
Time Tables differing three
List
opposite longitudes, or
each other.*

... planet stands from another four signs, or 120 degrees; which make one third part of the ecliptic.

* Sextile is the sixth part of the ecliptic; viz. two signs, which make 60 degrees.

SIGNS OF THE ZODIAC.

♈ Aries, head.	♌ Leo, heart.	♐ Sagitarus, thighs.
♉ Taurus, neck.	♍ Virgo, belly.	♑ Capricornus, knees
♊ Gemini, arms.	♎ Libra, reins.	♒ Aquarius, legs.
♋ Cancer, breast.	♏ Scorpio, secrets.	♓ Pisces, feet.

SIGNALS made at Partridge Island, and repeated at Howe, on the approach of Vessels to this Harbour.

- One Ball close, for one square rigged vessel,
- One Ball half hoisted, for two do.
- Two Balls close, for three do.
- Two Balls separated, for four do.
- A pendant of any colour, for five do.
- A do. under a Ball, for six do.
- A do. over a Ball half hoisted, for seven do.
- A do. under two Balls close, for eight do.
- A do. between two Balls separate, for nine do.
- A Flag of any colour for ten or more do.

[The above are hoisted at the East or West yard arm, according to the quarter the vessels first appear in, with the addition of a Ball at the centre of the Yard until the Rig of the vessels can be made out, when one or more of the following descriptive Colours will be hoisted at the Mast head.]

- An Union Jack, for a *Flag Ship*, with or without a squadron.
- Do. with a red pendant over, for a *Two-Decker*.
- Do. with a blue pendant over, for a *Frigate*.
- Do. with a white do. do. for a *small Armed Vessel*.
- A blue pendant, for a *Merchant ship*.
- A red pendant, for a *Merchant brig*.
- A white pendant, for a *topsail schooner or sloop*.
- A Flag blue and white horizontally, a *Neutral Fleet*.
- A Pendant white and blue, *Neutral Man of War*.
- and blue, an *Enemy's Fleet*.
- white and blue, an *Enemy's Man of War*.
- Merchant Vessel.
- al or Enemy's signals, the vessel

E
 HERE
 Sun, and
 st. The f
 May, part
 Beginning
 Ecliptic O
 Middle
 End of Ec
 d. The s
 h of June
 he Moon
 d. The t
 vember, c
 th. The f
 December,
 The
 The
 (●) Th
 ♀ Mercur
 ♁ A Plan
 ♃ The D
 ♄ Conjun
 ♀ Quadra
 si
 Opposi
 d
 Trine h
 si
 o
 * Sextile
 w
 Aries, hea
 Tarius, ne
 Gemini, an
 Cancer, br

ECLIPSES FOR THE YEAR 1825.

HERE will be Four Eclipses in the Year 1825: Two of the Sun, and Two of the Moon, in the following order:—

1st. The first will be of the Moon, on the Evening of the 31st May, partial and visible, as follows:—

Beginning at.....	7 h. 30 m.	}	Digits Eclipsed
Ecliptic Opposition.....	7 h. 34 m.		one-fifth from
Middle.....	7 h. 44 m.		the Sun's Nor-
End of Eclipse.....	7 h. 59 m.		thern Limb.

2d. The second will be of the Sun, on the Morning of the 1st of June, at 8 hours 8 minutes, invisible here, on account of the Moon's south latitude.

3d. The third will be of the Moon, at noon of the 25th of September, consequently invisible.

4th. The fourth will be of the Sun, on the evening of the 9th December, at 4 hours 20 minutes, invisible.

The PLANETS and their RELATIONS.

☉ The Sun.	♀ Venus.	♃ Jupiter.
☾ The Moon.	♁ The Earth.	♄ Saturn.
☿ Mercury.	♂ Mars.	♆ Georgian.
♋ A Planet's Ascending Node.		
♏ The Descending Node.		
♌ Conjunction, or Planets situate in the same longitude.		
☐ Quadrature, or Planets situate in longitudes differing three signs from each other.		
♋ Opposition, or Planets situate in opposite longitudes, or differing six signs from each other.		
♌ Trine happens when one Planet stands from another four signs, or 120 degrees; which make one third part of the ecliptic.		
* Sextile is the sixth part of the ecliptic; viz. two signs, which make 60 degrees.		

SIGNS OF THE ZODIAC.

♈ Aries, head.	♌ Leo, heart.	♐ Sagitarus, thighs.
♊ Taurus, neck.	♍ Virgo, belly.	♑ Capricornus, knees
♈ Gemini, arms.	♎ Libra, reins.	♒ Aquarius, legs.
♋ Cancer, breast.	♏ Scorpio, secrets.	♓ Pisces, feet.

CHRONOLOGICAL CYCLES.

Dominical Letter.....B.	§	Solar Cycle.....	14
Lunar Cycle.....2	§	Roman Indiction.....	13
Epact.....11	§	Julian Period.....	6538

MOVEABLE FEASTS.

Septuagesima Sunday, Jan. 30	§	Low Sunday.....	April
Quinquagesima Sund. Feb. 13	§	Rogation Sunday.....	May
Ash Wednesday,.....Feb. 16	§	Ascension Day.....	May
Mid Lent Sunday.....March 13	§	Whit Sunday.....	May
Palm Sunday.....March 27	§	Trinity Sunday.....	May
Easter Day.....April 3	§	Advent Sunday.....	Nov.

POST DAYS ;

With the arrival and departure of the Mails to and from Saint John, New-Brunswick—

The Mails from Saint Andrews and the United States, arrive on *Wednesday* at noon, and depart at noon on *Thursday*.

The Mails from Fredericton and Canada, arrive on *Thursday* evening, and depart the same evening.

The Mails from Nova-Scotia, by the Digby Packet, arrive on *Friday*, and depart at noon on *Saturday*.

The Mails from Nova-Scotia, by the Land Route, arrive on *Saturday* evening, and depart on *Tuesday* at 4 p. m.

☞ The Inland Postage of letters must be paid,—for Europe, Newfoundland and Prince Edward Island, at the rate of 9d for a single Letter—for the United States, 7d dc.—If the Postage of Way Letters is paid, they will be delivered with less delay.

POPULATION OF THE CITY OF SAINT JOHN

AUGUST, 1824.

WARDS.	WHITES.				BLACKS.				Total
	Males above 16.	Males under 16.	Females above 16.	Females under 16.	Males above 16.	Males under 16.	Females above 16.	Females under 16.	
King's.....	818	618	814	578	6	2	13	9	2859
Queen's.....	805	540	768	493	56	48	78	52	2840
Duke's.....	388	284	435	299	20	14	26	12	1479
Sidney	209	127	190	136	7	5	17	11	702
Brook's and } Guy's. } ...	151	162	154	126	5	3	5	4	610
Total.....	2371	1731	2361	1632	94	72	139	88	3488

CYCLES.
 cle.....14
 Indiction.....13
 eriod.....6538

TS.
 nday.....April
 n Sunday.....May
 n Day.....May
 nday.....May
 Sur. day.....May
 Sunday.....Nov.

S;
 mails to and from Sai
 States, arrive on Wedne
 on Thursday evening, a
 et, arrive on Friday, a
 , arrive on Saturday eve
 for Europe, Newfoundla
 r a single Letter—for t
 Letters is paid, they w

OF SAINT JOHN

BLACKS.

Males under 16.	Females above 16	Females under 16.	Total
2	13	9	2859
48	78	52	2840
14	26	12	1478
5	17	11	702
3	5	4	610
72	139	88	8488

TABLE

OF THE

Sun's Declination,

FOR THE YEAR

1825.

Days.	Jan.		Feb.		March.		April.		May.		June.	
	South.		South.		South.		North.		North.		North.	
	°	'	°	'	°	'	°	'	°	'	°	'
1	23	1	17	6	7	35	4	33	15	4	22	4
2	22	56	16	49	7	12	4	56	15	22	22	19
3	22	50	16	31	6	49	5	19	15	40	22	20
4	22	44	16	13	6	26	5	42	15	58	22	27
5	22	38	15	55	6	3	6	4	16	13	22	34
6	22	31	15	37	5	39	6	27	16	32	22	40
7	22	23	15	18	5	16	6	50	16	49	22	46
8	22	15	14	59	4	53	7	12	17	5	22	52
9	22	7	14	40	4	29	7	35	17	21	22	57
10	21	58	14	20	4	6	7	57	17	37	23	2
11	21	49	14	13	3	42	8	19	17	53	23	6
12	21	39	13	4	3	19	8	41	18	8	23	10
13	21	29	13	2	2	55	9	3	18	23	23	14
14	21	19	13	1	2	31	9	24	18	38	23	17
15	21	8	12	40	2	8	9	46	18	52	23	20
16	20	57	12	19	1	44	10	7	19	6	23	22
17	20	45	11	58	1	20	10	28	19	20	23	24
18	20	33	11	37	0	57	10	49	19	33	23	26
19	20	20	11	16	0	33	11	10	19	46	23	27
20	20	8	10	55	0	9 S.	11	31	19	59	23	28
21	19	54	10	33	0	14 N.	11	51	20	11	23	28
22	19	41	10	11	0	38	12	12	20	23	23	28
23	19	27	9	49	1	2	12	32	20	35	23	27
24	19	12	9	27	1	25	12	52	20	46	23	26
25	18	58	9	5	1	49	13	11	20	57	23	25
26	18	43	8	43	2	12	13	31	21	8	23	23
27	18	27	8	20	2	36	13	50	21	18	23	21
28	18	12	7	57	2	59	14	9	21	28	23	19
29	17	56			3	23	14	28	21	36	23	16
30	17	39			3	46	14	46	21	47	23	12
31	17	23			4	9			21	56		

TABLE

OF THE

Sun's Declination.

(Continued.)

Days.	July.		Aug.		Sept.		Oct.		Nov.		Dec.	
	North.		North.		North.		South.		South.		South.	
	°	'	°	'	°	'	°	'	°	'	°	'
1	23	9	18	4	8	19	3	10	14	27	21	50
2	23	4	17	49	7	57	3	34	14	46	21	59
3	23	0	17	33	7	35	3	57	15	5	22	8
4	22	55	17	17	7	13	4	20	15	23	22	16
5	22	49	17	1	6	51	4	43	15	42	22	24
6	22	44	16	45	6	29	5	6	16	0	22	31
7	22	37	16	28	6	6	5	30	16	18	22	38
8	22	31	16	11	5	44	5	53	16	36	22	45
9	22	24	15	54	5	21	6	15	16	53	22	51
10	22	17	15	37	4	58	6	38	17	10	22	57
11	22	9	15	19	4	36	7	1	17	27	23	2
12	22	1	15	1	1	13	7	24	17	43	23	6
13	21	52	14	43	3	50	7	46	17	59	23	11
14	21	43	14	25	3	27	8	9	18	15	23	14
15	21	34	14	6	3	4	8	31	18	30	23	18
16	21	24	13	47	2	40	8	53	18	46	23	21
17	21	14	13	28	2	17	9	15	19	1	23	23
18	21	4	13	9	1	54	9	37	19	15	23	25
19	20	53	12	49	1	31	9	59	19	29	23	26
20	20	42	12	30	1	7	10	21	19	43	23	27
21	20	31	12	10	0	44	10	42	19	57	23	28
22	20	19	11	50	0	20N.	11	3	20	10	23	28
23	20	7	11	29	0	3S.	11	25	20	22	23	28
24	19	55	11	9	0	26	11	46	20	35	23	27
25	19	42	10	48	0	50	12	7	20	47	23	25
26	19	29	10	28	1	13	12	27	20	58	23	23
27	19	16	10	7	1	37	12	48	21	9	23	21
28	19	2	9	45	2	0	13	8	21	20	23	18
29	18	48	9	24	2	24	13	28	21	31	23	15
30	18	33	9	3	2	46	13	48	21	41	23	11
31	18	10	8	44			14	7			23	7

Full Mo
Last Qu
New Mo
First Qu

DAY W.
7 Circum
B. 2d Sund
2
3
4 ♀
5 Epiphan
6 ♂ stat.
7 Lucian.
B. 1st Sund
2
3
4
5 ♀ sets
6 ♀ south
7
B. 2d Sund
2 ♀ enter
3 Prisca.
4
5 Fabian.
6 Agnes.
7 Vincent
B. 3d Sund
2 ♀ sets
3 Convers
4
5 Duke o
6 ♂ statio
7 King G
B. Sept. S
2 King G

Full Moon, 4th day, 7 hours 15 min. afternoon.
 Last Quarter, 11th day, 11 hours 29 min. morning.
 New Moon, 18th day, 11 hours 19 min. afternoon.
 First Quarter, 27 day, 4 hours 10 min. morning.

OR.

Nov.	Dec.	
uth.	South.	
1	0	1
27	21	50
46	21	59
5	22	8
23	22	16
42	22	24
0	22	31
18	22	38
36	22	45
53	22	51
10	22	57
27	23	2
43	23	6
59	23	11
15	23	14
30	23	18
46	23	21
1	23	23
15	23	25
29	23	26
43	23	27
57	23	28
10	23	28
22	23	28
35	23	27
47	23	25
5	23	23
9	23	21
20	23	18
31	23	15
1	23	11
23	7	

DAY	W	CALENDAR, &c.	☉		●		D	FULL SEA.	
			rises	sets.	R. & S.	P.		H.	M.
			H.	M.	H.	M.		H.	M.
7		Circumcision.	7	42 4 18	4	10 28		8	24
B.		2d Sunday after Christmas.	7	41 4 19	5	14 11		9	38
2			7	40 4 20	6	16 25		10	34
3		<i>Pleasant weather.</i>	7	40 4 20	7	11 25		11	22
4		♄ ♂	7	39 4 21	<i>Rises.</i>	24		0	7
5		Epiphany.	7	39 4 21	6	52 11		0	48
6		♃ stat. ☽ perigee.	7	38 4 22	8	9 23		1	28
7		Lucian.	7	37 4 23	9	23 12		2	6
B.		1st Sunday after Epiphany.	7	37 4 23	10	35 22		2	47
2			7	36 4 24	11	51 11		3	30
3			7	35 4 25	<i>Morn.</i>	21		4	21
4		<i>Blustering and cold.</i>	7	35 4 25	1	4 11		5	23
5		♀ sets 7 hours 54 min.	7	34 4 26	2	15 18		6	41
6		♃ south 1 hour 11 min. A. M.	7	33 4 27	3	25 17		8	7
7			7	32 4 28	4	29 15		9	20
B.		2d Sunday after Epiphany.	7	31 4 29	5	26 28		10	16
2		☽ enters ♄	7	30 4 30	6	15 13		11	2
3		Prisca. ☽ ♃	7	29 4 31	6	55 23		11	41
4		<i>Cold and snow.</i>	7	28 4 32	<i>Sets.</i>	11		0	15
5		Fabian. ☉ enters ♃	7	27 4 33	5	35 17		0	48
6		Agnes.	7	26 4 34	6	38 29		1	19
7		Vincent. ☽ apogee.	7	25 4 35	7	41 11		1	49
B.		3d Sunday after Epiphany.	7	24 4 36	8	41 23		2	19
2		♀ sets 8 hours 21 min.	7	22 4 38	9	40 17		2	50
3		Conversion of St. Paul.	7	21 4 39	10	40 17		3	21
4		<i>Clear and cold.</i>	7	20 4 40	<i>Morn.</i>	29		4	9
5		Duke of Sussex born.	7	19 4 41	0	42 11		4	35
6		♃ stationary. ♃ ♂ inf.	7	17 4 43	1	45 23		5	1
7		King GEORGE IV. access. 1820.	7	16 4 44	2	48 11		6	20
B.		Sept. Sun. K. Chas. I. Martyr.	7	15 4 45	3	47 20		7	42
2		King GEORGE IV. pro. ♃ stat.	7	13 4 47	4	37 11		9	1

Full Moon, 3d day, 6 hours 51 min. morning.
 Last Quarter, 9th day, 9 hours 32 min. afternoon.
 New Moon, 17th day, 5 hours 41 min. afternoon.
 First Quarter, 25th day, 9 hours 18 min. afternoon.

Full M
 Last Q
 New M
 First Q

DAY N.	DAY W.	CALENDAR, &c.	☉		☿		D P.	FU SE H.	DAY W.	
			rises.	sets.	H. M.	H. M.				
1	3	♀ sets 8 hours 21 min.	7	12 4 48	5	46	17	10	3	St. Da
2	4	Purification of B. V. Mary.	7	10 4 50	6	20	Ω	10	4	Chad.
3	5		7	9 4 51	<i>Rises.</i>		17	11	5	
4	6	☽ perigee. <i>Moderate weather</i>	7	8 4 52	6	50	♊	0	6	☽ peri
5	7	Agatha. <i>at this time.</i>	7	6 4 54	8	13	17	1	7	
6		B. Sexagesima Sunday.	7	5 4 55	9	20	♌	1	B.	3d Sun
7	2	♃ south 11 hours 14'	7	4 4 56	10	45	17	2	2	Pepetu
8	3		7	2 4 58	<i>Morn.</i>		♍	3	3	♀ Gr.
9	4		7	1 4 59	0	0	15	3	4	
10	5	♀ Gr. Elong.	7	0 5 0	1	13	29	4	5	
11	6		6	58 5 2	2	18	♋	6	6	
12	7	♀ sets 9 hours.	6	57 5 3	3	18	25	7	7	Gregor
13		B. Quinquagesima Sunday.	6	55 5 5	4	7	♌	8	B.	4th Sun
14	2	Valentine. ☽ ♃	6	54 5 6	4	51	20	9	2	♀ sets
15	3	Shrove Tuesday. ☽ ♃	6	52 5 8	5	24	♍	10	3	
16	4	Ash Wednesday.	6	51 5 9	5	52	14	11	4	
17	5	<i>Clear and cold.</i>	6	49 5 11	6	19	26	11	5	St. Pat
18	6	☉ enters ♋	6	48 5 12	<i>Sets.</i>		♋	0	6	Edward
19	7	♃ ☐ ☽ apogee.	6	46 5 14	6	32	20	0	7	☽ apog
20		B. 1st Sunday in Lent.	6	45 5 15	7	30	♎	1	B.	5th Sun
21	2		6	43 5 17	8	30	14	11	2	Benedi
22	3	<i>Snow at this time.</i>	6	42 5 18	9	31	25	2	3	
23	4		6	40 5 20	10	32	8	2	4	☽ ♃
24	5	St. Matthias. D. Cumb. born.	6	38 5 22	<i>Morn.</i>		20	3	5	
25	6	♃ south 9 hours 56'	6	37 5 23	0	35	♏	4	6	Annun
26	7		6	35 5 25	1	35	15	5	7	♀ sup.
27		B. 2d Sunday in Lent.	6	34 5 26	2	31	28	5	B.	6th Sun
28	2		6	32 5 28	3	24	♐	7	2	

♀ Will be Evening Star from January 1st until the 19th M
 from that time she will be Morning Star until the end of the yd 4 ♃ stat.
 5

6. morning.
 1. min. afternoon.
 1. min. afternoon.
 3 min. afternoon.

Full Moon, 4th day, 4 hours 57 min. afternoon.
 Last Quarter, 11th day, 10 hours 2 min. morning.
 New Moon, 19th day, 11 hours 59 min. morning.
 First Quarter, 27th day, 10 hours 46 min. morning.

s. sets.				R. & s.		D P.	FULL SEA.	CALENDAR, &c.				rises. sets.				R. & s.		D P.	FULL SEA.	
L.	H.	M.	H.	H.	M.			H.	M.	H.	M.	H.	M.	H.	M.	H.	M.		H.	M.
2	4	48	5	46	17	10	3	St. David.	6	31	5	29	4	10	25	8	35			
0	4	50	6	20	Ω	10	4	Chad.	6	29	5	31	4	50	Ω	9	44			
9	4	51	<i>Rises.</i>		17	11	5		6	28	5	32	5	25	25	10	36			
8	4	52	6	56	♊	0	6	☽ perigee.	6	26	5	34	<i>Rises.</i>	♊	11	23				
6	4	54	8	13	17	1	7		6	24	5	36	7	7	25	0	4			
5	4	55	9	20	♌	1	8	B. 3d Sunday in Lent.	6	23	5	37	8	27	♌	0	44			
4	4	56	10	45	17	2	9	Peperua.	6	21	5	39	9	44	26	1	24			
2	4	58	<i>Morn.</i>		♍	3	3	♀ Gr. Elong.	6	20	5	40	11	0	♍	2	4			
1	4	59	0	0	15	3	4		6	18	5	42	<i>Morn.</i>	25	2	49				
0	5	0	1	13	29	4	5		6	17	5	43	0	10	♎	3	39			
8	5	2	2	18	♋	6	6	<i>blustering weather.</i>	6	15	5	45	1	14	21	4	39			
7	5	3	3	18	25	7	7	Gregory Martyr.	6	14	5	46	2	6	♏	5	49			
5	5	5	4	7	♏	8	8	B. 4th Sun. in Lent. Mid L. Sun.	6	12	5	48	2	53	17	7	11			
4	5	6	4	51	20	9	2	♀ sets 10 hours.	6	11	5	49	3	30	29	8	28			
2	5	8	5	24	♐	10	3		6	9	5	51	4	0	♐	9	28			
1	5	9	5	52	14	11	4		6	8	5	52	4	27	23	10	23			
9	5	11	6	19	26	11	5	St. Patrick.	6	6	5	54	4	51	♋	10	50			
8	5	12	<i>Sets.</i>		♌	0	6	Edward King of West Saxony.	6	5	5	55	5	12	17	11	23			
6	5	14	6	32	20	0	7	☽ apogee.	6	3	5	57	5	34	29	11	55			
5	5	15	7	30	♍	1	8	B. 5th Sun. in Lent. ☉ enters ♍	6	1	5	59	<i>Sets.</i>	♍	0	26				
3	5	17	8	30	14	1	9	Benedict.	6	0	6	0	7	32	22	0	56			
2	5	18	9	31	25	2	10		5	58	6	2	8	33	8	1	27			
0	5	20	10	32	8	2	11	☽ ♀	5	57	6	3	9	29	17	2	3			
8	5	22	<i>Morn.</i>		20	3	12	<i>Snow or rain.</i>	5	55	6	5	10	35	29	2	42			
7	5	23	0	35	♎	4	13	Annun. of B. V. Mary.	5	54	6	6	<i>Morn.</i>	♎	3	25				
5	5	25	1	35	15	5	14	♁ sup. ♂	5	52	6	8	0	32	24	4	19			
4	5	26	2	31	28	5	15	B. 6th Sun. in Lent. Palm Sun.	5	50	6	10	1	24	26	4	52			
2	5	28	3	24	26	7	16		5	49	6	11	2	10	20	5	26			
									5	47	6	13	2	50	Ω	6	49			
									5	46	6	14	3	27	18	8	15			
									5	44	6	16	3	59	♏	9	27			

1st until the 19th M
 until the end of the y

♃ stat.

Full Moon, 3d day, 1 hour 59 min. morning.
 Last Quarter, 10th day, 0 hour 45 min. morning.
 New Moon, 18th day, 4 hours 56 min. morning.
 First Quarter, 25th day, 8 hours 14 min. afternoon.

DAY N.	DAY W.	CALENDAR, &c.	☉		☿		☽ P.	FULL SEA		DAY W.	EVENTS
			rises.	sets.	R. & S.	H. M.		H. M.	H. M.		
1	6	Good Friday.	5 42	6 18	4 28	18	9	10	2	B. 4th Sun	
2	7	☽ perigee.	5 41	6 19	4 58	10	10	3	3	☿ stat. Inven	
3	B.	Easter Day. Rich. Bp. of Chich.	5 39	6 21	Rises.	19	11	4	4		
4	2	Easter Monday. St. Ambrose.	5 37	6 23	8 43	11	0	3	5		
5	3	Easter Tuesday.	5 36	6 24	9 59	19	1	1	6	John E	
6	4	<i>Pleasant weather.</i>	5 34	6 26	11 7	4	1	5	7		
7	5	♀ sets 10 hours 30.	5 32	6 28	Morn.	17	2	4	7	B. 5th Sun	
8	6		5 31	6 29	0 6	13	3	2	2		
9	7	♄ □ [☽ ♄]	5 29	6 31	1 6	13	4	2	3		
10	B.	1st Sun. after Easter. Low Sun.	5 27	6 33	1 36	26	5	3	4		
11	2		6 26	6 34	2 9	20	6	3	5	Ascensi	
12	3		5 24	6 36	2 37	20	7	5	6		
13	4	<i>Seed time approaches.</i>	5 23	6 37	3 2	20	8	5	7	☿ ☽ In	
14	5		5 21	6 39	3 25	14	9	4	8	B. Sunday	
15	6	☽ apogee.	5 20	6 40	3 46	25	10	2	2	Easter t	
16	7		5 18	6 42	4 7	10	10	5	3	☽ ♀	
17	B.	2d Sunday after Easter.	5 16	6 44	4 32	19	11	3	4	☽ ♂	
18	2		5 15	6 45	Sets.	8	0	4	5	Dunstar	
19	3	Alphege. ☽ ♀	5 13	6 47	7 37	14	0	4	6		
20	4	☉ enters ♄.	5 12	6 48	8 37	26	1	1	7	☉ enter	
21	5	Georgian. south 5 h. 32 m. A. M.	5 10	6 50	9 36	11	1	5	8	B. Whit S	
22	6	♀ Gr. Elong. [kept.	5 9	6 51	10 34	21	2	3	2	Whit M	
23	7	St. George. King Geo. IV. b. d.	5 7	6 53	Morn.	25	3	1	3	Whit T	
24	B.	3d Sunday after Easter. ♄ □	5 6	6 54	0 14	17	4	1	4		
25	2	♄ stat.	5 4	6 56	0 55	10	4	4	5	Archbp.	
26	3	St. Mark. Duch. Glouc. bn.	6 3	6 57	1 32	14	5	1	6	Ven. Be	
27	4	♀ stat.	5 2	6 58	2 3	28	6	2	7	☽ perig	
28	5	<i>Rain at this time.</i>	5 1	6 59	2 32	12	7	5	8	B. Trinity	
29	6		4 59	7 1	3 1	27	9	2	9		
30	7	☽ perigee	4 58	7 2	3 30	10	10	3	10	☽ eclips	

morning.
n. morning.
. morning.
in. afternoon.

Full Moon, 2d day, 10 hours 35 min. morning.
Last Quarter, 9th day, 4 hours 57 min. afternoon.
New Moon, 17th day, 7 hours 42 min. afternoon.
First Quarter, 25th day, 2 hours 27 min. morning.
Full Moon, 31st day, 7 hours 34 min. afternoon.

sets.		R. & s.		☽	FULL SEA.	DAY W.	CALENDAR, &c.	☼	sets.	R. & s.		☽	FULL SEA.
H. M.	H. M.	H. M.	H. M.	P.	H. M.			H. M.	H. M.	H. M.	H. M.	P.	H. M.
6 18	4 28	18	9	18	9	2	B. 4th Sun. af. East. St. Philip and	4 57	7 3	4 0	27	10 51	
6 19	4 58	19	10	19	10	3	☿ stat. [St. James.	4 55	7 5	Rises.	27	11 35	
6 21	Rises.	19	11	19	11	4	Invention of the Cross.	4 54	7 6	8 51	27	0 19	
6 23	8 43	m	0	19	11	4	<i>Fine growing weather.</i>	4 53	7 7	9 55	27	1 2	
6 24	9 59	19	1	19	11	5		4 51	7 9	10 49	25	1 45	
6 26	11 7	1	1	19	11	6	John Evan.	4 50	7 10	11 37	25	2 27	
6 28	Morn.	17	2	19	11	7		4 48	7 12	Morn.	21	3 14	
6 29	0 6	17	3	19	11	8	B. 5th Sun. after Easter. Rog. Sun.	4 47	7 13	0 11	21	4 0	
6 31	1 6	13	4	19	11	9		4 46	7 14	0 42	16	4 53	
6 33	1 36	26	5	19	11	10		4 45	7 15	1 8	28	5 53	
6 34	2 9	26	6	19	11	11	Ascension Day. Holy Thurs.	4 43	7 17	1 30	28	7 7	
6 36	2 37	20	7	19	11	12	[☽ apogee.	4 42	7 18	1 53	22	8 5	
6 37	3 2	14	8	19	11	13	☿ ☽ Inf.	4 41	7 19	2 15	17	9 3	
6 39	3 25	14	9	19	11	14	B. Sunday after Ascension.	4 40	7 20	2 38	16	9 47	
6 40	3 46	25	10	19	11	15	Easter term ends.	4 39	7 21	3 3	28	10 30	
6 42	4 7	10	10	19	11	16	☽ ♀	4 38	7 22	3 30	8	11 6	
6 44	4 32	19	11	19	11	17	☽ ♂ ☽ ♀	4 37	7 23	4 4	22	11 46	
6 45	Sets.	8	0	19	11	18	Dunstan. ♀ ☽ Inf.	4 36	7 24	Sets.	11	0 24	
6 47	7 37	14	0	19	11	19	<i>Expect rain.</i>	4 35	7 25	8 31	18	1 2	
6 48	8 37	26	1	19	11	20	☉ enters ☐	4 34	7 26	9 25	18	1 40	
6 50	9 36	11	1	19	11	21	B. Whit Sunday. Prs. Ham. born.	4 33	7 27	10 23	14	2 22	
6 51	10 34	21	2	19	11	22	Whit Monday.	4 32	7 28	10 56	27	3 4	
6 53	Morn.	3	3	19	11	23	Whit Tuesday.	4 31	7 29	Morn.	11	3 51	
6 54	0 14	17	4	19	11	24		4 30	7 30	0 5	25	4 22	
6 56	0 55	17	4	19	11	25	Archbp. Cant. ☿ stat. ♂ ☽	4 29	7 31	0 34	17	4 47	
6 57	1 32	14	5	19	11	26	Ven. Bede.	4 28	7 32	1 2	23	5 53	
6 58	2 3	28	6	19	11	27	☽ perigee.	4 27	7 33	1 30	11	7 15	
6 59	2 32	17	7	19	11	28	B. Trinity Sunday. King Chas. II.	4 26	7 34	1 58	22	8 33	
7 1	3 1	27	9	19	11	29	[restored.	4 25	7 35	2 30	11	9 39	
7 2	3 30	10	10	19	11	30	☽ eclipsed, visible.	4 24	7 36	3 6	21	10 33	
								4 23	7 37	Rises.	11	11 21	

Last Quarter, 8th day, 9 hours 53 min. morning.
 New Moon, 16th day, 7 hours 58 min. morning.
 First Quarter, 23d day, 6 hours 51 min. morning.
 Full Moon, 30th day, 5 hours 40 min. morning.

DAY N.	DAY W.	CALENDAR, &c.	☉ rises. sets. H. M. H. M.	● R. & S. H. M.	☽ D P.	☾ S H.
1	4	Nicomedes.	4 23 7 37	8 35	19	
2	5	♃ ♄	4 22 7 38	9 24	19	♀ rises
3	6	Clear and pleasant.	4 22 7 38	10 4	16	Visit. of
4	7		4 21 7 39	10 38	29	5th Sun
5	B	1st Sun. after Trinity. Boniface.	4 21 7 39	11 5	∞	Trans. c
6	2	[Duke of Cumb. born.	4 20 7 40	11 30	24	
7	3		4 20 7 40	11 52	×	☽ apoge
8	4		4 19 7 41	Morn.	18	♀ rises
9	5	♀ stat. ☽ apogee.	4 19 7 41	0 15	∞	
10	6	♃ Gr. Elong.	4 18 7 42	0 37	12	6th Sun
11	7	St. Barnabas.	4 18 7 42	0 59	24	
12	B	2d Sunday after Trinity.	4 18 7 42	1 26	8	
13	2		4 17 7 43	1 57	18	
14	3		4 17 7 43	2 32	π	☽ ♃
15	4		4 17 7 43	3 17	14	♀ rises
16	5	☉ eclipsed, invisible.	4 17 7 43	4 9	27	Swithin.
17	6	St. Alban.	4 17 7 43	Sets.	∞	7th Sun
18	7	Showers.	4 16 7 44	8 49	24	
19	B	3d Sunday after Trinity.	4 16 7 44	9 27	∞	King Gz
20	2	Tran. of Ed. K. of W. Sax.	4 16 7 44	10 2	21	Margare
21	3	☉ enters ∞	4 16 7 44	10 32	∞	
22	4		4 16 7 44	11 0	20	Magdale
23	5	☽ perigee.	4 16 7 44	11 27	∞	☉ enters
24	6	Nativity of St. John Bap.	4 16 7 44	Morn.	18	8th Sun
25	7		4 16 7 44	0 27	∞	St. Jame
26	B	4th Sunday after Trinity.	4 16 7 44	0 58	17	St. Anne
27	2		4 17 7 43	1 38	4	
28	3		4 17 7 43	2 25	14	
29	4	St. Peter.	4 17 7 43	3 20	26	♀ Gr. E
30	5	☽ ♃	4 17 7 43	Rises.	19	9th Sun

min. morning.
 5 min. morning.
 1 min. morning.
 min. morning.

Last Quarter, 8th day, 3 hours 0 min. morning.
 New Moon, 15th day, 6 hours 1 min. afternoon.
 First Quarter, 22d day, 11 hours 10 min. morning.
 Full Moon, 29th day, 5 hours 33 min. afternoon.

ses. sets.				R. & s.		D	CALENDAR, &c.				rises. sets.		R. & s.		D	FULL SEA.				
.M.	H.	M.		H.	M.	P.	H.	M.		H.	M.	H.	M.	H.	M.	P.	H.	M.		
23	7	37		8	35	19						4	18	7	42	8	29	24	0	28
22	7	38		9	24	19	♀ rises 1 hour 56'	<i>Expect</i>				4	18	7	42	8	59	24	1	4
22	7	38		10	4	16	Visit. of B. V. Mary.	<i>rain.</i>				4	18	7	42	9	25	20	1	39
21	7	39		10	38	29	5th Sunday after Trinity.					4	18	7	42	9	48	20	2	12
21	7	39		11	5	22	Trans. of St. Martin.					4	19	7	41	10	10	14	2	45
20	7	40		11	30	24		<i>Sultry and hot.</i>				4	19	7	41	10	33	26	3	20
20	7	40		11	52	24						4	20	7	40	10	55	26	3	59
19	7	41		Morn.	18	24	♃ apogee.					4	21	7	39	11	21	20	4	44
19	7	41		0	15	27	♀ rises 1 hour 45 min.					4	22	7	38	11	49	8	5	43
18	7	42		0	37	12	6th Sun after Trinity. ♀ ♃ sup.					4	22	7	38	Morn.	14	6	6	54
18	7	42		0	59	24		<i>Pleasant weather.</i>				4	23	7	37	0	22	26	8	8
18	7	42		1	26	8						4	24	7	36	1	4	22	9	19
17	7	43		1	57	18	♃ ♃					4	24	7	36	2	2	22	10	15
17	7	43		2	32	11	♀ rises 1 hour 40'					4	25	7	35	2	50	22	11	3
17	7	43		3	17	14	Swithin.					4	26	7	34	3	53	19	11	47
17	7	43		4	9	27		<i>Perhaps rain.</i>				4	26	7	34	Sets.	2	0	0	20
17	7	43		Sets.	2	24	7th Sunday after Trinity.					4	27	7	33	7	55	17	1	6
16	7	44		8	49	24						4	28	7	32	8	27	17	1	43
16	7	44		9	27	21	King GEORGE IV. crown. 1821,					4	29	7	31	8	56	16	2	21
16	7	44		10	2	21	Margaret.	[♃ perigee.				4	30	7	30	9	24	16	3	2
16	7	44		10	32	21		<i>Warm weather.</i>				4	30	7	30	9	53	15	3	49
16	7	44		11	0	20	Magdalen.					4	31	7	29	10	23	29	4	18
16	7	44		11	27	21	☉ enters ♄					4	32	7	28	10	55	27	4	47
16	7	44		Morn.	18	21	8th Sunday after Trinity.					4	33	7	27	Morn.	27	6	6	3
16	7	44		0	27	18	St. James.	<i>Changeable.</i>				4	34	7	26	0	17	27	7	31
16	7	44		0	58	17	St. Anne.					4	35	7	25	1	9	24	8	56
17	7	43		1	38	14						4	36	7	24	2	8	23	9	58
17	7	43		2	25	14		<i>Rain at this time.</i>				4	37	7	23	3	11	20	10	48
17	7	43		3	20	26	♀ Gr. Elong.					4	38	7	22	Rises.	2	11	11	28
17	7	43		Rises.	1	27						4	39	7	21	7	24	16	0	16
							9th Sunday after Trinity.					4	40	7	20	7	46	28	0	39

Last Quarter, 6th day, 7 hours 50 min. afternoon.
 New Moon, 14th day, 2 hours 34 min. morning.
 First Quarter, 20th day, 5 hours 9 min. afternoon.
 Full Moon, 28th day, 7 hours 36 min. morning.

DAY.	W.	CALENDAR, &c.	☉		☽		D.	P.	F.
			rises.	sets.	R. & S.	H. M.			
			H. M.	H. M.	H.	M.			
1	2	Lammas Day.	4 41	7 19	8	11	☾		
2	3		4 43	7 17	8	34	☾		
3	4	☽ apogee.	4 44	7 16	8	57	☾		
4	5	<i>Clear and pleasant.</i>	4 45	7 15	9	21	☾		
5	6		4 47	7 13	9	48	☾		
6	7	Transfig. of our Lord. [Jesus.	4 48	7 12	10	20	☾		
7	B.	10th Sun. after Trin. Name of	4 49	7 11	10	57	☾		
8	2	♀ rises 1 hour 24 min.	4 51	7 9	11	42	☾		
9	3	<i>Changeable.</i>	4 52	7 8	Morn.	17	☾		
10	4	St. Lawrence. ☽ ♀	4 54	7 6	0	35	☾		
11	5		4 55	7 5	1	35	☾		
12	6	King GEORGE IV. born, 1762.	4 57	7 3	2	43	☾		
13	7	<i>Harvest approaches.</i>	4 58	7 2	3	55	☾		
14	B.	11th Sun. af. Trin. D. of Cla. b.	5 0	7 0	Sets.	26	☾		
15	2	☽ perigee. <i>Frequent</i>	5 1	6 59	6	55	☾		
16	3	Duke of York born. <i>showers.</i>	5 2	6 58	7	26	☾		
17	4	♄ ☽	5 4	6 56	7	56	☾		
18	5		5 5	6 55	8	25	☾		
19	6	♁ Gr. Elong.	5 7	6 53	8	58	☾		
20	7		5 8	6 52	9	37	☾		
21	B.	12th Sunday after Trinity.	5 9	6 51	10	19	☾		
22	2	<i>Warm and pleasant.</i>	5 11	6 49	Morn.	21	☾		
23	3	☉ enters ♍	5 12	6 48	0	8	☾		
24	4	St. Bartholomew.	5 14	6 46	1	8	☾		
25	5	♀ rises 1 hour 40 min.	5 15	6 45	2	13	☾		
26	6	<i>Look for rain.</i>	5 17	6 43	3	17	☾		
27	7		5 19	6 41	4	21	☾		
28	B.	13th Sun. after Trin. St. Aug.	5 21	6 39	Rises.	☾			
29	2	St. John Baptist beheaded.	5 22	6 38	6	42	☾		
30	3	<i>Pleasant weather.</i>	5 24	6 36	7	6	☾		
31	4	☽ apogee.	5 26	6 34	7	29	☾		

Last Qu
 New Mo
 First Qu
 Full Mo

Giles.
 London

14th Sun
 ☽ ♀
 Enurchus.
 Nat. B. V.

15th Sund
 ☽ ♀
 perigee
 Holy Cro

♁ ☽ inf.
 Lambert.
 16th Sun.

☽ ♀
 St. Matthe

☉ enters

17th Sun.
 St. Cypria

☽ apogee.

St. Michael
 St. Jeronac

min. afternoon.
 min. morning.
 min. afternoon.
 min. morning.

Last Quarter, 5th day, 11 hours 44 min. morning.
 New Moon, 12th day, 10 hours 33 min. morning.
 First Quarter, 19th day, 2 hours 5 min. morning.
 Full Moon, 26th day, 11 hours 49 min. afternoon.

					CALENDAR, &c.					FULL SEA.							
es. sets.		R. & s.		P.	rises. sets.		R. & s.		P.	H. M.		H. M.					
M. H. M.	H. M.	H. M.	H. M.		H. M.	H. M.	H. M.	H. M.		H. M.	H. M.	H. M.	H. M.				
41	7	19	8	11	κ												
43	7	17	8	31	22												
44	7	16	8	57	ν	Giles.	♀	stat.	5	28	6	32	7	56	25	1	46
45	7	15	9	21	16	London burnt, 1666,		O. S.	5	29	6	31	8	26	8	2	20
47	7	13	9	48	28				5	31	6	29	9	0	18	2	55
48	7	12	10	20	8	14th Sunday after Trinity.			5	32	6	28	9	41	π	3	38
49	7	11	10	57	22			<i>Dog Days end.</i>	5	33	6	27	10	32	13	4	30
51	7	9	11	42	π	Enurchus.		<i>Cool mornings</i>	5	36	6	24	Morn.	∞	7	4	
52	7	8	Morn.	17	5	Nat. B. V. Mary.		<i>and evenings.</i>	5	37	6	23	0	32	21	8	25
54	7	6	0	35	∞				5	39	6	21	1	40	Ω	9	31
55	7	5	1	35	13			<i>Rain.</i>	5	40	6	20	2	51	20	10	29
57	7	3	2	43	27	15th Sunday after Trinity.			6	42	6	18	4	9	π	11	14
58	7	2	3	55	Ω				5	43	6	17	5	26	20	11	54
0	7	0	Sets.	26	8	perigee.			5	45	6	15	Sets.	∞	0	46	
1	6	59	6	55	π	Holy Cross.		♃ □	5	46	6	14	6	30	20	1	16
2	6	58	7	26	26			<i>Falling weather.</i>	5	48	6	12	7	4	π	1	51
4	6	56	7	56	∞	♃ ♂ inf.			5	49	6	11	7	36	20	2	31
5	6	55	8	25	26	Lambert.			5	51	6	9	8	21	4	3	32
7	6	53	8	58	π	16th Sun. after Trinity.			5	52	6	8	9	14	13	4	4
8	6	52	9	37	24				5	54	6	6	10	11	13	4	32
9	6	51	10	19	4			<i>Cold</i>	5	55	6	5	Morn.	14	5	44	
11	6	49	Morn.	21	5	St. Matthew.			5	57	6	3	0	16	27	7	8
12	6	48	0	8	13			<i>with frequent</i>	5	58	6	2	1	21	∞	8	23
14	6	46	1	8	17	☉ enters ♌.			6	0	6	0	2	23	21	9	26
15	6	45	2	13	∞			<i>showers.</i>	6	1	5	59	3	28	κ	10	12
17	6	43	3	17	12	17th Sun. aft. Trin.		♀ stat.	6	3	5	57	4	29	16	10	33
19	6	41	4	21	25	St. Cyprian.		♃ stat.	6	4	5	56	5	29	28	11	39
21	6	39	Rises.	κ	5	♃ apogee.			6	6	5	54	Rises.	ν	11	55	
22	6	38	6	42	19			<i>High Winds and</i>	6	8	5	52	6	8	21	0	27
24	6	36	7	6	ν	St. Michael.		Q. of Wirt. born.	6	9	5	51	6	37	8	0	57
26	6	34	7	29	13	St. Jerome.		<i>Rain at this time.</i>	6	11	5	49	7	11	15	1	29

Last Quarter, 5th day, 1 hour 58 min. morning.
 New Moon, 11th day, 7 hours 6 min. afternoon.
 First Quarter, 18th day, 3 hours 42 min. afternoon.
 Full Moon, 26th day, 5 hours 38 min. afternoctn.

Last Qu
 New Mo
 First Qu
 Full Mo

DAY N.	DAY W.	CALENDAR, &c.	☉				☾		D P.	FU SE	DAY W.	C.
			rises.	sets.	R. & S.	H. M.	H. M.	H. M.				
1	7	Remigius. ☿ Gr. Elong.	6 13 5	4 7	7 49	27	2					
2	B.	18th Sun. after Trinity.	6 14 5	4 6	8 36	π	2			3	All Sain	
3	2	☽ ♄ Pleasant and agreeable	6 16 5	4 4	9 27	21	3			4	All Soul	
4	3	weather.	6 18 5	4 2	10 27	☽	4			5	Prs. Sop	
5	4	☽ stat.	6 19 5	4 1	11 33	17	5			6		
6	5	Faith.	6 21 5	3 9	Morn.	Ω	6			7	Powder	
7	6	Cool weather.	6 22 5	3 8	0 41	14	8			B.	23d Sun	
8	7	[Deny's.	6 24 5	3 6	1 54	28	9			7	2	
9	B.	19th Sunday after Trinity. St.	6 25 5	3 5	3 10	π	10			8	3 Prs. Aug	
10	2	Some frost.	6 27 5	3 3	4 25	28	10			9	4 ☽ perige	
11	3	☽ perigee. Full tides.	6 28 5	3 2	5 43	☽	11			10	5 ☽ ☿	
12	4		6 30 5	3 0	Sets.	28	0			11	6 St. Mart	
13	5	Trans of K. Edwd. Conf.	6 31 5	2 9	5 40	η	1			2	7	
14	6	High winds	6 33 5	2 7	6 22	28	1			3	B.	
15	7	and rain.	6 34 5	2 6	7 11	↑	2			4	2	
16	B.	20th Sunday after Trinity.	6 36 5	2 4	8 8	26	3			5	3 Machutu	
17	2	Ethelreda.	6 38 5	2 2	9 11	♄	4			6	4	
18	3	St. Luke. Changeable	6 39 5	2 1	10 14	23	4			7	5 Hugh B	
19	4		6 41 5	1 9	Morn.	☽	5			8	6	
20	5	with rain.	6 43 5	1 7	0 26	18	6			9	7	
21	6		6 44 5	1 6	1 30	×	7			B.	25th Sun	
22	7	blustering weather.	6 46 5	1 4	2 31	13	8			1	2 ☽ apoge	
23	B.	21st Sun. af. Trin. ☉ enters ♍	6 47 5	1 3	3 31	25	9			3	3 Cecilia.	
24	2	☽ apogee.	6 49 5	1 1	4 31	γ	10			4	4 St. Clem	
25	3	Crispin. Clear and	6 50 5	10	5 30	18	10			5	5	
26	4	pleasant at	6 52 5	8	Rises.	8	11			6	6 Cath.	
27	5	this time.	6 53 5	7	5 18	12	0			7	7 ☽ ♄	
28	6	St. Simon and St. Jude.	6 54 5	6	5 54	24	0			B.	Advent S	
29	7		6 56 5	4	6 39	π	1			2	2	
30	B.	22d Sunday after Trinity.	6 57 5	3	7 30	18	2			3	3	
31	2	Frost.	6 59 5	1	8 26	☽	2			4	4 St. Andr	

. morning.
 . afternoon.
 . min. afternoon.
 . afternoon.

Last Quarter, 3d day, 1 hour 57 min. afternoon.
 New Moon, 10th day, 5 hours 49 min. morning.
 First Quarter, 17th day, 7 hours 7 min. morning.
 Full Moon, 25th day, 11 hours 48 min. morning.

sets.				R. & s.		D	P.	FULL SEA.
H.	M.	H.	M.	H.	M.			
5	47	7	49	27	2			
5	46	8	36	II	2			
5	44	9	27	21	3			
5	42	10	27	☉	4			
5	41	11	33	17	5			
5	39	Morn.	Ω	6	6			
5	38	0	41	14	8			
5	36	1	54	28	9			
5	35	3	10	☉	10			
5	33	4	25	28	10			
5	32	5	43	☉	11			
5	30	Sets.	28	0	11			
5	29	5	40	m	12			
5	27	6	22	28	13			
5	26	7	11	☉	2			
5	24	8	8	26	3			
5	22	9	11	☉	4			
5	21	10	14	23	4			
5	19	Morn.	☉	5	6			
5	17	0	26	18	6			
5	16	1	30	☉	7			
5	14	2	31	13	8			
5	13	3	31	25	9			
5	11	4	31	☉	10			
5	10	5	30	18	10			
5	8	Rises.	8	11	11			
5	7	5	18	12	0			
5	6	5	54	24	0			
5	4	6	29	II	1			
5	3	7	30	18	2			
5	1	8	26	☉	2			

CALENDAR, &c.		rises.		sets.		R. & s.		D	P.	FULL SEA.			
DAY	W.	H.	M.	H.	M.	H.	M.				H.	M.	
3	All Saints.	☿	♄	sup.	7	0	5	0	9	28	13	3	21
4	All Souls.				7	2	4	58	10	33	26	4	59
5	Prs. Sophia born.				7	3	4	57	11	42	Ω	5	55
6					7	5	4	55	Morn.	23	6	6	8
7	Powder Plot, 1605.				7	6	4	54	0	54	☉	7	6
B.	23d Sun. after Trin. Leonard.				7	8	4	52	2	6	21	8	42
					7	9	4	51	3	21	☉	9	45
3	Prs. Augusta Sophia born.				7	11	4	46	4	30	21	10	37
4	☉ perigee.				7	12	4	48	5	59	m	11	25
5	☉ ☿				7	13	4	47	Sets.	21	0	9	
6	St. Martin.				7	15	4	45	4	57	☉	0	54
					7	16	4	44	5	51	21	1	33
B.	24th Sun. after Trin. Britius.				7	18	4	42	6	52	☉	2	22
					7	19	4	41	7	59	19	3	6
3	Machutus.				7	20	4	40	9	8	☉	4	2
4					7	21	4	39	10	14	15	4	23
5	Hugh Bishop of Lincoln.				7	22	4	38	Morn.	27	4	44	
6					7	23	4	37	0	23	☉	5	53
7					7	24	4	36	1	23	21	7	6
B.	25th Sun. after Trin. Edm. K. &				7	25	4	35	2	22	☉	7	56
					7	26	4	34	3	21	15	8	56
2	☉ apogee.				7	27	4	33	4	21	27	9	42
3	Cecilia.	☉		enters ♀	7	27	4	33	4	21	27	9	42
4	St. Clement.				7	28	4	32	5	21	3	10	26
5					7	29	4	31	6	21	21	11	4
6	Cath. ☉ eclipsed, invisible.				7	30	4	30	Rises.	II	11	31	
7	☉ ♀				7	31	4	29	5	11	15	0	17
B.	Advent Sunday.				7	32	4	28	6	17	28	1	11
					7	33	4	27	7	18	☉	1	32
3					7	34	4	26	8	23	23	2	9
4	St. Andrew.				7	35	4	25	9	31	☉	2	32

1825.

DECEMBER HATH XXXI DAYS.

Last Quarter, 2d day, 11 hours 43 min. afternoon.

New Moon, 9th day, 4 hours 10 min. afternoon.

First Quarter, 17th day, 1 hour 42 min. morning.

Full Moon, 25th day, 4 hours 49 min. morning.

DAY N.	DAY W.	CALENDAR, &c.	☉		☽		D P.	FULL SE.
			rises.	sets.	R. & S.	H. M.		
			H. M.	H. M.	H.	M.		H.
1	5		7 36	4 24	10 39	20	3	3
2	6	<i>Falling weather.</i>	7 37	4 23	11 48	m	4	2
3	7		7 38	4 22	<i>Morn.</i>	17	5	2
4	B.	2d Sunday in Advent.	7 39	4 21	0 58	∩	6	3
5	2	4 II.	7 39	4 21	2 11	16	7	3
6	3	Nicholas. <i>Clear and</i>	7 40	4 20	3 26	m	9	1
7	4	☽ perigee. <i>cold.</i>	7 40	4 20	4 39	15	10	1
8	5	Conception of B. V. Mary.	7 41	4 19	5 58	7	11	1
9	6	☉ eclipsed, invisible.	7 41	4 19	7 8	14	11	3
10	7	☽ ♀ <i>Mild for the</i>	7 41	4 19	<i>Sets.</i>	29	0	3
11	B.	3d Sunday in Advent. <i>season.</i>	7 42	4 18	5 28	v	1	1
12	2		7 42	4 18	6 37	26	1	5
13	3	Lucy. ♀ Gr. Elong.	7 42	4 18	7 46	m	2	3
14	4	<i>Some snow</i>	7 43	4 17	8 54	22	3	5
15	5	<i>at this</i>	7 43	4 17	10 0	x	3	5
16	6	<i>time.</i>	7 43	4 17	<i>Morn.</i>	17	4	1
17	7		7 43	4 17	0 3	v	4	3
18	B.	4th Sunday in Advent.	7 43	4 17	1 2	11	5	3
19	2	☽ apogee.	7 44	4 16	2 23	23	6	3
20	3	<i>Cold and snow.</i>	7 44	4 16	3 0	8	7	3
21	4	St. Thomas. ☉ enters ♈	7 44	4 16	3 59	17	8	4
22	5	♀ stat.	7 44	4 16	4 59	29	9	4
23	6	☽ ♀ <i>A snow storm</i>	7 44	4 16	5 57	∩	10	2
24	7	<i>may be</i>	7 44	4 16	6 51	24	11	1
25	B.	Christmas. <i>expected.</i>	7 44	4 16	<i>Rises.</i>	∞	11	4
26	2	St. Stephen.	7 44	4 16	6 2	20	0	2
27	3	St. John.	7 44	4 16	7 10	∩	1	4
28	4	Innocents.	7 43	4 17	8 19	17	1	4
29	5		7 43	4 17	9 29	m	2	2
30	6	<i>Cloudy weather.</i>	7 43	4 17	10 38	14	3	4
31	7	Silvester. ♀ ♂ inf.	7 43	4 17	11 49	28	4	4

Provi

His Excellency
Bart. LieutenHon. John
Geor.
Chris
John
JohnWilliam F. O
Xenophon Jo
Reverend GeThomas Wet
Ward Chipma
William F. O
Thomas Bailli
George P. Bli
H. W. Scott,County of S
Ward Chipman,
Andrew S. Ritel
John M. Wilmo
Charles Simond
County of W
Rufus Smith,
Benjamin Wilso
Malcolm WilmoKing's Co
David B. Wetm
John C. Vail,
Queen's C
Samuel Scovil,
William Peters,Charles P
Gabriel I
H. G. Cl
Reverend

AYS.

afternoon.
 ernoon.
 morning.
 morning.

ts.	R. & s.	D	FUL
M. H. M.	P.	SE	H.
24	10 39	20	3
25	11 48	m	4
22	Morn. 17	5	5
21	0 58	6	6
21	2 11	16	7
20	3 26	m	9
20	4 39	15	10
19	5 58	7	11
19	7 8	14	11
19	Sets. 26	0	3
18	5 28	13	1
18	6 37	26	1
18	7 46	m	2
17	8 54	22	3
17	10 0	x	3
17	Morn. 17	4	1
17	0 3	v	4
17	1 2	11	5
16	2 2	23	6
16	3 0	8	7
16	3 59	17	8
16	4 59	29	9
16	5 57	11	10
16	6 51	24	11
16	Rises. 25	11	4
16	6 2	20	0
16	7 10	9	1
17	8 19	17	1
17	9 29	m	2
17	10 38	14	3
17	11 49	28	4

Province of New-Brunswick.

His Excellency Major-General Sir HOWARD DOUGLAS,
 Bart. Lieutenant-Governor and Commander-in-Chief, &c. &c. &c.

HIS MAJESTY'S COUNCIL.

- | | |
|--|--|
| Hon. John Saunders,
George Leonard,
Christopher Billopp,
John Coffin,
John M. Bliss, | Hon. John Robinson,
William Black,
Samuel D. Street,
George Shore,
William Botsford. |
|--|--|

Officers of the Legislative Council.

- William F. Odell, Esquire, *Clerk*,
 Xenophon Jouett, Esq. *Serjeant at Arms and Usher of the Black Rod*,
 Reverend George Best, *Chaplain*.

Principal Officers of Government.

- Thomas Wetmore, Esquire, *Attorney General*,
 Ward Chipman, Esquire, *Solicitor General*,
 William F. Odell, Esquire, *Secretary, Register, and Clerk of the Council*,
 Thomas Baillie, Esquire, *Surveyor General*,
 George P. Bliss, Esq. *Acting Receiver General*,
 H. W. Scott, Esquire, *Naval Officer*.

HOUSE OF ASSEMBLY.

WARD CHIPMAN, Esquire, *Speaker*.

- | | |
|---|---|
| <i>County of Saint John.</i> | <i>County of Charlotte.</i> |
| Ward Chipman, }
Andrew S. Ritchie, }
John M. Wilnot, }
Charles Simonds, } | Hugh Mackay, }
John Campbell, }
Joseph N. Clarke, }
Peter Stubs, } |
| <i>County of Westmorland.</i> | <i>County of York.</i> |
| Rufus Smith, }
Benjamin Wilson, }
Malcolm Wilmot, } | Peter Fraser, }
John Allen, }
John Dow, }
Jedediah Slason, } |
| <i>King's County.</i> | <i>County of Sunbury.</i> |
| David B. Wetmore, }
John C. Vail, } | Elijah Miles, }
Samuel Nevers, } |
| <i>Queen's County.</i> | <i>County of Northumberland.</i> |
| Samuel Scovil, }
William Peters, } | Richard Simonds, }
Hugh Munroe, } |
| <i>City of Saint John.</i> | |
| Harry Peters, }
Hugh Johnston, Jun. } | |
| <i>Officers of the House of Assembly.</i> | |
| Charles P. Wetmore, Esquire, <i>Clerk</i> ,
Gabriel De Veber, Esquire, <i>Clerk Assistant</i> ,
H. G. Clopper, Esquire, <i>Sergeant at Arms</i> ,
Reverend James Somerville, <i>Chaplain</i> . | |

Court of Chancery.

His Excellency the Lieutenant-Governor, or the Commander-in-Chief
for the time being, Chancellor,

The Chief Justice, and
The Judges of the Supreme Court, } *Assists of the Court,*

The Hon. Samuel D. Street,
Henry Bliss, } *Esquires, } Masters.*
William T. Peters, }

Thomas H. Peters, } *Esquires, Masters Extraordinary,*
Neville Parker, }
Charles S. Putnam, }

Thomas Wetmore, } *Esquires, Clerks in Court.*
Charles J. Peters, }
William F. Odell, }

Ward Chipman, }
George F. Street, }
Charles S. Putnam, }
D. Ludlow Robinson, Esquire, Registrar.

*The Court of Governor and Council for hearing and determining
Causes relating to Marriage and Divorce.*

His Excellency the Lieutenant-Governor and the Honorable His
Majesty's Council.
Esquire, Clerk.

TERMS:—The first Tuesday in February and July.

Supreme Court of Judicature.

Honorable John Saunders, Chief Justice.

John M. Bliss, } *Justices.*
William Botsford, }

Henry Bliss, Esquire, Clerk.

William H. Minchin, Esquire, Clerk of the Crown.

Henry Bliss, Esquire, Clerk of the Pleas.

John T. Murray, Esquire, Clerk of the Circuits, and Clerk of the
Crown on the Circuits.

TERMS:—The third Tuesday in February and May, and the second Tues-
day in July and October.

Court of Vice Admiralty.

Charles J. Peters, Esquire, Judge and Commissary,

Ward Chipman, Esquire, Advocate General,

William Tyng Peters, Esquire, Registrar and Scribe,

Thomas M. Hazen, Esquire, Marshal.

Counsellors and Attornies practising in the Province.

FREDERICTON:—Thomas Wetmore, Hon. Samuel D. Street, Wm. F. Odell,
George F. Street, George P. Bliss, Daniel Ludlow Robinson, William H.
Minchin, and George J. Dibblee, Esquires.

SAINT JOHN:—

Parker, Henry

Parker, Charles

A. Kinnear, J.

SAINT ANDREW

James Barber

MIRAMICHI:—

John Lobban

WESTMORLAND

and William

SAINT STEPHEN

GAGE TOWN:—

William F. C.

Charles J. P.

Harris Hatch

Ward Chipm

Thomas H. P.

Alexander T.

William Tyn

Colin Camp

Samuel D. S.

Robert Park

James Barbe

John Thoma

William Boy

John A. S. S.

Neville Park

Horatio N. H.

Charles S. P.

Daniel L. R.

Henry Swyn

George W. C.

Francis A. K.

Alfred L. S.

A. K. S. W.

C. R. Hathe

James Wils

Sylvester C.

Court for

Will

Hon. S.

Charle

John C.

Edward

Marna

Harris

Colin C.

SAINT JOHN :—Charles J. Peters, Ward Chipman, Wm. Tyng Peters, Robert Parker, Henry Swymmer, John T. Murray, Wm. Boyd Kinnear, Neville Parker, Charles S. Putnam, James Peters, jun. George W. Cleary, Francis A. Kinnear, Robert F. Hazen, and Le Baron Hazen, Esquires.

SAINT ANDREWS :—Harris Hatch, Alfred L. Street, Robert S. Mowat, and James Barber, Esquires.

MIRAMICHI :—Thomas H. Peters, John Ambrose S. Street, William End, John Lobban, and A. K. Smedes Wetmore, Esquires.

WESTMORLAND :—James S. Morse, Charles D. Roach, Edward B. Chandler, and William Wilcy, Esquires.

SAINT STEPHEN :—George Stilman Hill, Esquire.

GAGE TOWN :—Charles P. Wetmore, Esquire.

Public Notaries.

William F. Odell, Esq. Public Notary in the Province of New-Brunswick.

Charles J. Peters, Esq. do. in the City of Saint John.

Harris Hatch, Esq. do. in the Province.

Ward Chipman, Esq. do. in St. John.

Thomas H. Peters, Esq. do. Northumberland.

Alexander Taylor, Esq. do. do.

William Tyng Peters, Esq. do. City of St. John.

Colin Campbell, Esq. do. Charlotte.

Samuel D. Street, Esq. do. in the Province.

Robert Parker, Esq. do. do.

James Barber, Esq. do. in the Town of St. Andrews.

John Thomas Murray, Esq. do. City of St. John.

William Boyd Kinnear, Esq. do. do.

John A. S. Street, Esq. do. in the Province.

Neville Parker, Esq. do. do.

Horatio N. H. Lugin, Esq. do. in the City and County of St. John.

Charles S. Putnam, Esq. do. City St. John.

Daniel L. Robinson, Esq. do. in the Province.

Henry Swymmer, Esq. do. do.

George W. Cleary, Esq. do. do.

Francis A. Kinnear, Esq. do. do.

Alfred L. Street, Esq. do. do.

A. K. S. Wetmore, Esq. do. do.

C. R. Hatheway, Esq. do. do.

James Wilson, Esq. do. in St. George.

Sylvester C. Hewes, Esq. do. in Northumberland.

Court for the Probate of Wills and granting Administrations.

William F. Odell, Esq. Register for the Province.

Surrogates and Registers.

Hon. Samuel D. Street, Surrogate, York.

Charles J. Peters, Esq. Surrogate, } Saint John.

John Chaloner, Esq. Deputy Register, }

Edward B. Chandler, Esq. Surrogate, } Westmorland.

Marmaduke Baekhouse, Esq. Deputy Register, }

Harris Hatch, Esq. Surrogate, } Charlotte.

Colin Campbell, Esq. Deputy Register, }

Henry Nase, Esq. Surrogate, } King's County.
 Do. Deputy Register, }
 N. H. De Veber, Esq. Surrogate, } Queen's County.
 Valentine H. Peters, Esq. Deputy Register, }
 John Hazen, Esq. Surrogate, } Sunbury.
 Gabriel De Veber, Esq. Deputy Register, }
 Thomas H. Peters, Esq. Surrogate, } Northumberland.
 Ambrose S. Street, Esq. Deputy Register, }

HIS MAJESTY'S CUSTOMS:

—••••—

Port of Saint John.

Henry Wright, Esq. Collector.
 H. Boyer Smith, Esq. Comptroller.
 J. C. Kelly, Esq. Surveyor and Searcher.

Port of Saint Andrews.

Colin Campbell, Esq. Collector,
 John Dunn, Esq. Comptroller;
 C. J. Briscoe, Esq. Surveyor and Searcher.

Preventive Officers at the Out-Bays.

John Wright, Esq. *Miramichi.*
 C. G. Jouett, Esq. *West Isles.*
 C. R. Hatheway, Esq. Deputy Collector at *Campo-Bello.*
 William Hannington, Esq. *Shediac.*
 Perry Dumaresq, Esq. *St. Peters.*
 James Sayre, Esq. *Dorchester.*
 Benjamin M. Goldsmith, Esq. *Richibucto.*

PROVINCIAL REVENUE.

Hon. John Robinson, Treasurer.
 John Chaloner, Esq. Guager of Dutiable Articles.

Deputy Treasurers.

Henry G. Clopper, Esq. York County.
 Beverley Robinson, Esq. Charlotte County.
 Thomas H. Peters, Esq. Miramichi.
 John Kellor, Esq. Westmorland.
 Benjamin M. Goldsmith, Esq. Richibucto.
 William Hannington, Esq. Shediac.
 Perry Dumaresq, Esq. St. Peters.
 Adam Gerard, Esq. Ristigouche.

Commissioners for maintaining the Armed Cutter ELIZABETH.

Hon. John Robinson, Thomas Wyer, Esq.
 Zalmon Wheeler, Esq.
 Master—Mr. George M'Masters.

Hi
 The
 The
 Hon.
 Rev.
 Peter
 Georg
 Rev.

Pub
 The
 The
 The
 Cha
 Hen
 Tho
 War
 Rob
 Mr.

Colin C
 Thomas
 D. W.
 Dr. Fry
 Rev. Jo

The Go

The LIEUTENA

The Lord
 The Memb
 The Speak
 The Judge
 The Mayor
 The Eccles
 The Rector

The Rev. C
 Henry Wri
 William Sc
 Rev. Frede
 Robert F. I

College of New-Brunswick at Fredericton.

His Excellency the LIEUTENANT-GOVERNOR, GOVERNOR.
The Honorable the Chief Justice, The Secretary,
The Attorney General, and the Solicitor General,

WITH

Hon. John M. Bliss, Hon. William Black,
Samuel D. Street, William Botsford,
Rev. Raper Milner, F. Robinson, Esq. and
Peter Fraser, Esq.
George F. Street, Esquire, Treasurer and Clerk,
Rev. James Somerville, A. M. President.

} Trustees.

Public Grammar School in the City of Saint John.

The Rector of Saint John, President.

The Mayor,
The Recorder,
The Hon. W. Black,
The Rev. George Burns, D. D. } Directors.
Charles J. Peters, }
Henry Wright, } Esquires.
Thomas Paddock, }
Ward Chipman, }
Robert Parker, Esq. Treasurer and Clerk.
Mr. James Paterson, Master.

Public Grammar School at Saint Andrews.

Reverend Jerome Alley, President.

Colin Campbell, }
Thomas Wyer, } Esquires, Directors.
D. W. Jack, }
Dr. Frye, }
Rev. John Cassell, Master.

*The Governor and Trustees of the Madras School in
New-Brunswick.*

The LIEUTENANT-GOVERNOR or Commander-in-Chief of the Province for
the time being.

The Lord Bishop of the Diocese, The Chief Justice,
The Members of His Majesty's Council, (not being Judges of the Su-
The Speaker of the House of Assembly, [preme Court,)
The Judge of the Admiralty,
The Mayor and Recorder of Saint John,
The Ecclesiastical Commissary of the Province,
The Rector and Church Wardens of Trinity Church in St. John.

TOGETHER WITH

The Rev. George Burns, D. D.
Henry Wright, and } Esquires.
William Scovil, }
Rev. Frederick Coster, Secretary,
Robert F. Hazen, Esq. Treasurer.

s County.

berland.

Bello.

LIZABETH.

The Saint John Sunday School Union Society,

Was formed in May, 1823, for the purpose of promoting the establishment of Sunday Schools in this City and throughout the Province.

Charles Simonds, Esq. President,
John M. Wilmot, Esq. Vice-President,
Alexander M'Leod, Esq. Treasurer,
Messrs. John M'Millan, and } Joint Secretaries,
Campbell Gibb,

With a Committee of twelve Directors, exclusive of the Ministers who are Members of the Society and *ex officio* Members of the Committee.

There are at present five Schools under the direction of the Society, viz :— three in Germain-street, one at Portland, and one at Red Head.

Saint John District Committee of the Society for Promoting Christian Knowledge.

Hon. William Black, President,
William Scovil, Esq. Vice-President,
Ezekiel Barlow, Esq. Treasurer,
Rev. Robert Willis, Secretary,
Rev. Frederick Coster, Assistant Secretary.

Terms of admission—One Guinea donation, and One Guinea annually.

—Recommendations from a Member of the Society.

☞ The depository of Books and Tracts is in the store of Messrs. G. & W. Sears.

New-Brunswick Auxiliary Bible Society.

The object of this Institution is to co-operate with the *British and Foreign Bible Society*, in disseminating the Holy Scriptures without note or comment throughout the world.

The Rev. George Burns, D. D. President,
Charles J. Peters, Esquire,
Hugh Johnston, Sen. Esquire,
John Ferguson, Esquire, } Vice-Presidents.
John M. Wilmot, Esquire,
James Simonds, Sen. Esquire,

Alexander M'Leod Esquire, Treasurer,
James Paterson, Rector of the Grantham School, Secretary,
David Browne, Professor of the Logerian System of Music, Assist. Sec.

Depository of Bibles and Testaments—The store of A. M'Leod, Esq.

BRANCH SOCIETIES.

Saint Stephen—Rev. Duncan M'Coll, President,
Thomas Armstrong, Esquire, Vice President.

Waterborough—Justus Earle, Esquire, President.
Mr. John Robertsen, Vice President.

Provincial Vaccine Establishment of New-Brunswick,

Founded in the year 1818, under the auspices of His Excellency Major-General Smyth, by Alexander Boyle, M. D.

His Excellency

Honorable
The Honorable
The Honorable

Thomas
Reverend
William
The Honorable

Saint
Frederick
Saint

PR
For

H
Z
T
J

H
Hon. William
Ezekiel B
Ward Ch
R. W. Cr
Henry Gi
Hugh Joh
H
R

CITY

His Excellency
The Honorable
The Honorable
Ward Chip
Thomas H
Hugh John
James Cu
The Bank
Alexander
Thomas H

CENTRAL STATION—ST. JOHN.

His Excellency the Lieutenant-Governor and His Majesty's Council,
Patrons of the Institution.

Honorable John Robinson, Mayor, }
Honorable William Black, } Directors of the
The Rev. Robert Willis, } Institution.
The Rev. George Burns, D. D. }

COMMITTEES:

Thomas Wetmore, Esq. Attorney General, }
Revered James Somerville, } Fredericton.
William F. Odell, Esquire, }
The Reverend Jerome Alley, *Saint Andrews*.

VACCINATING SURGEONS.

Saint John—John Boyd, M. D.
Fredericton—J. Gibson, Esquire, Surgeon 52d Regiment.
Saint Andrews—The Medical Officer in charge of the Troops.

PROVINCIAL MARINE HOSPITAL,

For the Relief of Sick and Disabled SEAMEN.

Honorable William Black, }
Zalmon Wheeler, Esq. } Commissioners.
Thomas Heaviside, Esq. }
John Boyd, M. D. *Surgeon*.

BANK OF NEW-BRUNSWICK.

Honorable JOHN ROBINSON, President.

Hon. William Black, }
Ezekiel Barlow, Esq. } Directors. }
Ward Chipman, Esq. } Nehemiah Merritt, Esq.
R. W. Crookshank, Esq. } Thomas Millidge, Esq.
Henry Gilbert, Esq. } Robert Parker, Esq.
Hugh Johnston, sen. Esq. } William Scovil, Esq.
H. H. Carmichael, Esquire, *Cashier*, }
Robert Parker, Esquire, *Solicitor*.

CITY OF SAINT JOHN SAVINGS' BANK.

His Excellency the Lieutenant-Governor, *Patron*,
The Honorable John Robinson, *President*,
The Honorable William Black, *Vice-President*,
Ward Chipman,
Thomas Heaviside, }
Hugh Johnston, jun. } Esquires, *Directors*.
James Cudlip,
The Bank of New-Brunswick, *Treasurer*,
Alexander Wedderburn, Esquire, *Secretary*,
Thomas Heaviside, Esquire, *Cashier and Register*.

Managing Committee for the ensuing year.

Thomas Millidge,	} Esquires.	William H. Street,
James Ewing,		Thomas B. Millidge,
John R. Partelow,		Benjamin L. Peters,
Thomas Barlow,		Thomas Smith,
John Ward, Jun.		Charles Simonds,
James Kirk,		George Matthew, Jun.

SAINT ANDREWS SAVINGS' BANK.

John Dunn, Esquire, President.

DIRECTORS.

Dr. Frye,	} Esquires.	John Campbell,
W. Ker,		Harris Hatch,
J. Wilson,		James Barber,
Peter Stubs,		

New-Brunswick Central Society for Promoting the Rural Economy of the Province.

His Excellency the Lieutenant-Governor, President,
 The Chief Justice, } Vice-Presidents.
 Peter Fraser, Esq. }

ASSISTANTS.

Hon. Judge Bliss,	Lt. Col. J. Allen,
Hon. S. D. Street,	Major Robinson,
Thomas C. Lee, Esq.	

New-Brunswick Society for the improvement of the Breed of Horses and other Cattle.

His Excellency the Lieutenant-Governor, Patron.
 His Worship the Hon. John Robinson, President,
 Henry Wright, } Esquires, Vice-Presidents,
 Charles J. Peters, }
 George H. Hazen, }
 James Cudlip, } Esquires, Stewards,
 James White, }
 George D. Robinson, Esquire, Treasurer,
 Alexander Wedderburn, Esquire, Secretary.

Fredericton Emigrant Society.

His Excellency the Lieutenant-Governor, Patron,
 The Chief Justice, } Vice-Presidents,
 Hon. Judge Bliss, }

The Attorney General,	} Committee.	E. W. Miller, Esq.
Hon. S. D. Street,		Mark Needham, Esq.
Wm. F. Odell, Esq.		James Taylor, Esq.
Peter Fraser, Esq.		J Slason, Esq.
Henry Smith, Esq.		Mr. J. Ring.

Comm

Charlot
John
John

Harris
C. J.
Colin
Peter
Reverend J
Thomas W

CHAM

Christopher
John Camp
Colin Camp
John Wilso
James Camp
Thomas Wy
Dr. S. Frye,
Peter Stubs,

CLERGY

The Right Rever
Majesty's Roy

The Rev. Robert

Rev. Freder
Rev. George
Rev. Abrah
Rev. Jerom
Rev. S. Tho
Rev. Freder
Rev. Itaper
Rev. Samue
Rev. Oliver
Rev. Elias S
Rev. Christo
Rev. James
Rev. Gilbert
Rev. Samuel
Rev. Samuel
Rev. C. Gris
Rev. John E
the Pro

Committee—St. John { James White,
Lauchlan Donaldson, } Esquires.
Hugh Flaherty, and
James Ewing,

Charlotte County Agricultural and Emigrant Society.

John Dunn, Esquire, President,
John Campbell, Esquire, Vice-President,

COMMITTEE.

Harris Hatch,	} Esquires.	Messrs. D. D. Morrison,
C. J. Briscoe,		J. Walton,
Colin Campbell,		S. Watts.
Peter Stubs,		

Reverend Jerome Alley, Secretary,
Thomas Wyer, Esquire, Treasurer.

CHAMBER OF COMMERCE—ST. ANDREWS.

Christopher Scott, Esquire, Chairman,
John Campbell, Esquire, Deputy Chairman,
Colin Campbell,
John Wilson,
James Campbell, jun. } Esquires, Committee,
Thomas Wyer,
Dr. S. Frye,
Peter Stubs, Esquire, Secretary and Treasurer.

CLERGY OF THE ESTABLISHED CHURCH.

The Right Reverend JOHN, Lord Bishop of Nova-Scotia, exercising by His Majesty's Royal Letters Patent Episcopal Jurisdiction over the Province.

The Rev. Robert Willis, Ecclesiastical Commissary and Rector of St. John.

- Rev. Frederick Coster, Assistant Missionary at St. John.
- Rev. George Best, Rector of Fredericton.
- Rev. Abraham Wood, Rector of Waterborough.
- Rev. Jerome Alley, Rector of St. Andrews.
- Rev. S. Thompson, L. L. D. Assistant Missionary at St. Stephens.
- Rev. Frederick Dibblee, Rector of Woodstock.
- Rev. Raper Milner, Rector of Mougerville.
- Rev. Samuel R. Clarke, Rector of Gage-Town.
- Rev. Oliver Arnold, Rector of Sussex.
- Rev. Elias Scovil, Rector of Kingston.
- Rev. Christopher Milner, Rector of Sackville.
- Rev. James Cookson, Rector of Hampton.
- Rev. Gilbert L. Wiggins, Rector of Westfield and Greenwich.
- Rev. Samuel Bacon, Rector of Miramichi.
- Rev. Samuel Thompson, Rector of St. George's.
- Rev. C. Griffin, Missionary at Grand Manan.
- Rev. John Burnyeat, Itinerant Missionary for the vacant Districts of the Province.

Established Church of Scotland.

SAINT JOHN—Reverend George Burns, D. D.

SAINT ANDREWS—Reverend Alexander MacLean.

WESLEYAN MISSIONARIES IN THE NEW-BRUNSWICK AND
NOVA-SCOTIA DISTRICT.

City St. John,	Rev. R. Alder,	Horton,	Rev. J. B. Strong,
Fredericton,	J. Marshall,	Windsor,	M. Richey,
St. Stephens,	D. McColl,	Newport,	Rev. J. Snowball, W.
Sackville,	S. Bamford,	Lunenburg,	Bennett, supernumerary.
Halifax	Rev. W. Temple—Rev. W. Black, supernumerary.		G. Orth,
Liverpool,	R. L. Lusher,	Charlotte Town,	W. Burt,
Shelburne,	G. Miller,	Bedeque,	G. Jackson,
Annapolis,	S. Busby,	Murray Harbour,	R. H. Crane.

County of York.

Thomas Wetmore, }
William F. Odell, } Esquires, Justices of the Inferior Court of
John Allen, } Common Pleas.

The Members of His Majesty's Council, and the Attorney and Solicitor General, with William F. Odell, Archibald M'Lean, David M'Gibbon, Peter Clements, John Bedell, John M'Kay, Jacob Ellegood, Daniel Morehouse, Peter Fraser, Henry Smith, Richard Ketchum, James Upham, John Allen, Frederick P. Robinson, Thomas C. Lee, James MacLauchlan, Thomas Emerson, Thomas Jones, William Caverhill, Jedediah Slason, George Minchen, Alexander Campbell, George Morehouse, and Josiah Brown, Esqs. *Justices of the Peace.*

Edward W. Miller, Esquire, High Sheriff.
Henry G. Clopper, Esquire. Keeper of the Rolls and Clerk of the Peace, and of the Inferior Court of Common Pleas.

Henry G. Clopper, Esq. Register of Deeds and Wills.

William Taylor, John Bedell, Junr. Hilkiah Kearney, and George West Esquires, *Coroners.*

Henry Smith, William Taylor, Asa Coy, John B. Payne, and James C. meron, Licensed Auctioneers.

County of Westmorland.

Samuel Gay, }
Rufus Smith, } Esquires, Justices of the Inferior Court of Com-
John Keilor, } mon Pleas.
Benjamin Wilson, }

The Members of His Majesty's Council, and the Attorney and Solicitor General, with Samuel Kay, Rufus Smith, John Keilor, Benjamin Wilson, Ralph Siddall, Titus Knapp, Leonard Reed, James Easterbrook, Andrew Weldon, Edward Dixon, John Chapinan, Christopher Harper, William Crane, Jun. William Hannington, James Sayre, William Scott, William Wells, Philip Palmer, Malcolm Wilmot, John M'Latchy, Peter M'Lellan

John Smith, Bi
Harman Truem
James Sayre,

Inferior Court
James Hughes

Samuel Gay,
Rufus Smith,
John Keilor,
Benjamin W

Hugh M'K
John Camp
Colin Camp
Peter Stub
Thomas W

The Memb

Solicitor Genera
mas Wyer, Davi
Esquires, (*Justi*
Peter Stubs, M

Cripps, John W
and William Ro

Elisha Andre
Harris Hatch,

Inferior Court of

Donald M'La
Harris Hatch,

Hugh M'Kay,
ers for taking Ba

Hugh M'Kay,
Commissioners

Thomas Wyer
John Frink, and

David Pick
Henry Nase

Oliver Arn
David B. W

The Membe

Solicitor Genera
Pittfield, Thom

more, Wills Bre
ford, and Henry

Walter Bates,
William Tyng

and Inferior Cou

John Smith, Bill Chapple, Humphrey Gilbert, Marmaduke Buckhouse, and Harman Trueman, Esquires, *Justices of the Peace*.

James Sayre, Esquire, High Sheriff.

_____, Esq. Keeper of the Rolls and Clerk of the Peace and Inferior Court of Common Pleas.

James Hughson, Esquire, Coroner.

_____, Esq. Register of Deeds and Wills.

Samuel Gay, Rufus Smith, John Keilor, Benjamin Wilson, } Esquires, Commissioners for taking Bail in the Supreme Court; and Commissioners for taking Affidavits in the Supreme Court.

County of Charlotte.

Hugh M'Kay, John Campbell, Colin Campbell, Peter Stubs, Thomas Wyer, } Esquires, Justices of the Inferior Court of Common Pleas.

The Members of His Majesty's Council, and the Attorney and Solicitor General, with Hugh M'Kay, John Campbell, Colin Campbell, Thomas Wyer, David Owen, J. N. Clarke, Daniel M'Master, and Moses Gerrish, Esquires, (*Justices of the Quorum*).—Peter M'Callum, Thomas Armstrong, Peter Stubs, Moses Vernon, Patrick Clinch, Jerome Alley, William Buck Cripps, John Wilson, Tristram Moore, C. R. Hatheway, George D. Berton, and William Ross, Esquires, *Justices of the Peace*.

Elisha Andrews, Esquire High Sheriff.

Harris Hatch, Esquire, Keeper of the Rolls and Clerk of the Peace and Inferior Court of Common Pleas.

Donald M'Lauchlin, Esquire, Coroner.

Harris Hatch, Esquire, Register of Deeds and Wills.

Hugh M'Kay, Thomas Wyer, and Moses Gerrish, Esquires, Commissioners for taking Bail in the Supreme Court.

Hugh M'Kay, Thomas Wyer, Moses Gerrish, and Harris Hatch, Esquires, Commissioners for taking Affidavits in the Supreme Court.

Thomas Wyer, Thomas Armstrong, Charles R. Hatheway, Colin Campbell, John Frink, and Peter Stubs, Licensed Auctioneers.

King's County.

David Pickett, Henry Nase, Oliver Arnold, David B. Wetmore, } Esquires, Justices of the Inferior Court of Common Pleas.

The Members of His Majesty's Council, and the Attorney and Solicitor General, with David Pickett, Henry Nase, Oliver Arnold, George Pittfield, Thomas Ketchum, Rulof Rulofson, Henry Leonard, David B. Wetmore, Wills Frederick Knox, John Smith, James Brittain, Benjamin Crawford, and Henry Scovil, Esquires, *Justices of the Peace*.

Walter Bates, Esquire, High Sheriff.

William Tyng Peters, Esquire, Keeper of the Rolls and Clerk of the Peace and Inferior Court of Common Pleas.

Henry Nase, David B. Wetmore, George N. Arnold, and William Frost, Esquires, Coroners.

Ninyon Chaloner, Esquire, Register of Deeds and Wills.

Hon. John Coffin, and David Pickett, Esquire, Commissioners for taking Bail in the Supreme Court.

Hon. John Coffin, David Pickett, and William Tyng Peters, Esquires, Commissioners for taking Affidavits in the Supreme Court.

Caleb Wetmore, Simon Baxter, John Sheck, and William Frost, Licensed Auctioneers.

Queen's County,

John Yeamans, }
V. H. Peters. } Esquires, Justices of the Inferior Court of Com-
Samuel Scovil, } mon Pleas.

The Members of His Majesty's Council, and the Attorney and Solicitor General, with John Yeamans, Valentine H. Peters, Samuel Scovil, John Cowell, Rev. Samuel R. Clarke, Richard Yeamans, Abiathar Camp, Henry Peters, Stephen Golding, William Foshay, Thomas Underhill, Thomas T. Hewlett, and John Earle, Esquires, *Justices of the Peace*.

Nathaniel Hubbard De Veber, Esquire, High Sheriff.

George P. Bliss, Esquire, Keeper of the Rolls and Clerk of the Peace and Inferior Court of Common Pleas.

Thomas Gilbert, John Earle and Thomas T. Hewlett, Esquires, Coroners.

Valentine H. Peters, Esquire, Register of Deeds and Wills.

Valentine H. Peters, John Yeamans, and Samuel Scovil, Esquires, Commissioners for taking Bail and Affidavits in the Supreme Court.

N. Hubbard De Veber, Esquire, Licensed Auctioneer.

County of Sunbury.

Isaac Hubbard, }
Elijah Miles, } Esquires, Justices of the Inferior Court of Com-
David Burpe, } mon Pleas.

The Members of His Majesty's Council, and the Attorney and Solicitor General, with Samuel Peabody, Elijah Miles, David Burpe, Isaac Hubbard, John Hazen, Gervas Say, Nathan Smith, Chapman Smith, Stephen Peabody, Thomas Perley, Charles F. Street, and Thomas Odber Miles, Esqrs. *Justices of the Peace*.

Gabriel De Veber, Esquire, High Sheriff.

Hon. Samuel D. Street, Keeper of the Rolls and Clerk of the Peace and Inferior Court of Common Pleas.

Solomon Perley, and William Hazen, Esquires, Coroners.

Gabriel De Veber, Esquire, Register of Deeds and Wills.

Isaac Hubbard, Elijah Miles, and David Burpe, Esquires, Commissioners for taking Bail in the Supreme Court.

Hon. S. D. Street, Isaac Hubbard, Elijah Miles, and David Burpe, Esquires, Commissioners for taking Affidavits in the Supreme Court.

Hugh Munro,
Alexander
Joseph Horne,
John Fraser,
William Ab...

The Members

Solicitor General,
ander Davidson,
Clarke, William
George Thomps
Quorum,) John
lin, Alexander G
Dudley Perley,
John Campbell,
Richard Samu
Thomas H. Pe
and Inferior Cou
Farquhar M'N
Andrew Reid,
Hugh Munro,
sioners for taking
Robert Fergus
Wheaton, and T
davits in the Sup
William David
John M. Wathen

The Terms of

SAINT JOHN—TH

YORK—Second
Common Pleas
tober.

WESTMORLAND—
Additional Term
tember.

CHARLOTTE—Se
Additional Term
ember.

KING'S COUNTY—
the Common Ple

QUEEN'S COUNTY
of the Common

SUNBURY—Third
Common Plea

NORTHUMBERLAN
of the Common

William Frost,
...ners for taking
Peters, Esquires,
Frost, Licensed

County of Northumberland.

Hugh Munro,
Alexander Davidson,
Joseph Home,
John Fraser,
William Abrams, } Esquires, Commissioners for taking Bail
in the Supreme Court.

The Members of His Majesty's Council, and the Attorney and Solicitor General, with Hugh Munro, William Ferguson, Joseph Home, Alexander Davidson, Joseph Saunders, Robert Ferguson, Richard Price, John Clarke, William Nicholson, John Wheaton, Perry Dumaresq, John Fraser, George Thompson, Thomas Ostle, Samuel M'Kean, William Bedell, (of the Quorum,) John T. Williston, William Abrams, James Abbott, William Joplin, Alexander Goodfellow, John Wright, Lewis Henry, Christopher Clarke, Dudley Perley, John Nesmith, Donald M'Kay, John Miller, Robert Deak, John Campbell, and James Blackall, Esquires, Justices of the Peace.

Richard Samuel Clarke, Esquire, High Sheriff.
Thomas H. Peters, Esquire, Keeper of the Rolls and Clerk of the Peace and Inferior Court of Common Pleas.
Farquhar M'Rae, James Wright, and John M. Wathen, Esq's, Coroners.
Andrew Reid, Esquire, Register of Deeds and Wills.

Hugh Munro, Alexander Davidson, and Joseph Home, Esquires, Commissioners for taking Bail in the Supreme Court.
Robert Ferguson, Perry Dumaresq, Samuel M'Kean, Thomas Ostle, John Wheaton, and Thomas H. Peters, Esquires, Commissioners for taking Affidavits in the Supreme Court.
William Davidson, Richard S. Clarke, Patrick Henderson, James Wright, John M. Wathen, John Bell, and James Davidson, Jun. Licensed Auctioneers.

The Terms of the Sittings of the Court of General Sessions and Inferior Court of Common Pleas.

- SAINT JOHN—Third Tuesday in March, and first Tuesday in June, September and December.
- YORK—Second Tuesday in January and June—*Additional Terms* of the Common Pleas—Third Tuesday in March, and Second Tuesday in October.
- WESTMORLAND—Third Tuesday in June, and second Tuesday in December. *Additional Terms* of the Common Pleas—First Tuesday in April and September.
- CHARLOTTE—Second Tuesday in April, and Third Tuesday in September—*Additional Terms* of the Common Pleas—second Tuesday in July and December.
- KING'S COUNTY—First Tuesday in March and July—*Additional Terms* of the Common Pleas—First Tuesday in May and November.
- QUEEN'S COUNTY—Fourth Tuesday in January and June—*Additional Terms* of the Common Pleas—Fourth Tuesday in April and October.
- SUNBURY—Third Tuesday in January and June—*Additional Terms* of the Common Pleas—Fourth Tuesday in March, and Third Tuesday in October.
- NORTHUMBERLAND—First Tuesday in March and August—*Additional Terms* of the Common Pleas—First Tuesday in June and November.

...rt of Com-

Attorney and
... Samuel Scovil,
Abiathar Camp,
...derhill, Thomas

...f the Peace and
...ires, Coroners.
...s.
...Esquires, Com-
...rt.

...rt of Com-

Attorney and
...id Burpe, Isaac
Smith, Stephen
...er Miles, Esqrs.

...the Peace and

...Commissioners:
...avid Burpe, Es-
...ourt.

Staff of the Army,
IN THE PROVINCE OF NEW-BRUNSWICK,
 UNDER THE COMMAND OF HIS EXCELLENCY MAJOR-GENERAL
Sir HOWARD DOUGLAS, Bart.

Lieutenant Charles Douglas, (3d Foot Guards) Aid-de-Camp.
 Lieutenant Charles Howe, (H. P. Nova-Scotia Fencibles) Military Secretary.
 Lieutenant J. Gallagher, (H. P. 98th foot) Town-Major.

COMMISSARIAT DEPARTMENT.

Thomas Price, Esquire, Assistant Commissary General.
 H. C. Darling, } Esquires, Deputy Assistant Commissary Generals.
 C. A. Clarke, }

ORDNANCE DEPARTMENT.

F. C. Frith Esquire, in Charge.

BARRACK DEPARTMENT.

J. E. Woolford, Esquire, Barrack Master General.

ROYAL ENGINEER DEPARTMENT.

Lieutenant Tinkling, Commanding.

MEDICAL DEPARTMENT.

I. Q. Short, Esquire, Surgeon to the Forces.

CHAPLAINS.

Reverend George Best—Fredericton.
 Reverend Robert Willis—Saint John.
 Reverend Jerome Alley—Saint Andrews.

GARRISONS.—FREDERICTON.

Major James M'Nair, 52d Regiment—Commandant.

SAINT JOHN.

Lieut. Colonel W. Rowen, 52d Regiment—Commandant.

SAINT ANDREWS.

Lieutenant George Gawler, 52d Regiment—Commandant.

OFFICERS OF CORPS SERVING IN NEW-BRUNSWICK.

ROYAL ARTILLERY.

Captain King, Commanding.
 Lieutenant Cornelius.

52d (C)

M
 James M'Nair

Capt.

W. Rowen, A

J. F. Love, A

John Hewett

G. P. B. Sair

Charles Levi

Lieu

S. D. Pritch

G. H. Love,

George Gaw

R. K. Hill,

Robert Ferg

A. S. H. Mc

R. F. Hill.

S

His Excellen

Hon. Ge

Lieut. Co

Major H

C

Hono

ROB

ALDEN

John M. W

Noah Disb

Thomas Ha

Gregory V

Samuel Str

John Wigh

James Whi

Alexander

Charles J.

Thomas Sa

Mr. Joshu

Joshua Bt

William Fe

James Stev

32d (Oxfordshire) Regiment of Light Infantry.

Major.

James M'Nair.

Captains.

W. Rowen, *Lieut. Col.*

J. F. Love, *Major,*

John Hewett,

G. P. B. Saint John,

Charles Levinge.

Lieutenants.

S. D. Pritchard,

G. H. Love, *Adjutant.*

George Gawler,

R. K. Hill,

Robert Ferguson,

A. S. H. Mountain,

R. F. Hill.

Ensigns.

John Bentham,

William Forbes,

Richard D. King,

William Vivian,

W. O. Gunning,

J. H. Baldwin,

H. A. Marshead.

Paymaster.

J. Winterbottom.

Adjutant.

G. H. Love, *Lieutenant.*

Quarter Master.

J. Morgan.

Surgeon.

J. Gibson.

Assistant Surgeon.

W. M'Cartney.

Staff of the Militia.

His Excellency Major-General Sir HOWARD DOUGLAS,

Bart. Commander-in-Chief.

Hon. George Shore, *Adjutant-General,*

Lieut. Colonel John Allen, *Inspecting Field Officer,*

Major Hugh Johnston, *Quarter-Master-General.*

City of Saint John.

Honorable JOHN ROBINSON, MAYOR,

ROBERT PARKER, Esquire, RECORDER.

ALDERMEN.

John M. Wilnot,

Noah Disbrow,

Thomas Harding,

Gregory Van Horne,

Samuel Strange,

John Wightman,

James White, Esquire, High Sheriff,

Alexander M'Leod, Esquire, Coroner,

Charles J. Peters, Esquire, Common Clerk.

Thomas Sancton, Esquire, Chamberlain.

Mr. Joshua Bunting, High Constable.

Joshua Bunting,

William Fearerby,

James Stevenson,

} Esquires.

ASSISTANTS.

Mr. Stephen Gerow,

Daniel Ansley,

Charles Whitney,

John Clark,

David Henderson,

Joseph Ketchum,

WARDS.

King's.

Queen's.

Duke's.

Sidney.

Guy's.

Brook's

} of the City and County.

} Marshals.

Rowlan Bunting, Robert W. Nowlan, William Fearerby, Lawrence Stivers, Ebenezer Herrington, Thomas Griffiths, John Graves, John M'Arthur, Henry Pratt, Frederick Rupert, William Ellison, John Dowd, Thomas Cunnard, Henry Nice, Edward Lane, Benjamin Herrington, Michael Brothers, Robert M'Elvey, John Brown, jun. Edward Mosher, William M'Comber, John Harding, Thomas Clarke, George M'Donald, William Clucus, and John Furlong, *Cunstablers*.

R. W. Nowlan, H. Pratt, John Claiborne, Lawrence Stivers, Rowlan Bunting, Ebenezer Herrington, Samuel Bulyca; and Wm. Wetmore, *Hog Reaves*.

Mr. Joseph Knutting, *Collector of Taxes*.

Mr. William Adams, *Do.* at Carleton.

James O. Betts, Daniel Ansley, and Thomas Lockey, *Overseers of the Poor*.

Ezekiel Barlow, James Potter, and William Donald, Esq's. *Port Wardens*.

Captain George Matthew, *Harbour Master*.

John Boyd, M. D. and Henry Cook, Esquires, *Visiting Physicians*.

His Worship the Mayor, *Collector of Anchorage*.

Thomas Reed, Abraham Maybee, John Reed, John Leavitt, John Mills, John Wightman, James Reed, Felix Thomas, Smith Thomas, John Anthony, Benjamin Dalton, and George Thomas, *Branch Pilots*.

Messrs. Crookshanks & Johnston, John Kerr, John Cox, Samuel Stephen, James Balloch, and Robinson & Thurgar, *Licensed Auctioneers*.

Jeremiah Whelpley, Edward Lake, Wm. Whelpley and Samuel Strange, *Inspectors of Pickled Fish*.

David Waterbery, William Hewet, John Campbell, Edward Lake, Peter Cables, and William Whelpley, *Cullers of Dried Fish, Inspectors of Herrings, Staves, and Hoop Poles*.

James Price, A. M'Grotty, William Waterbery, Thomas Trafton, David Fisher, George Boud, Thomas Leach, and A. J. Rich, *Surveyors of Lumber*.

Thomas M'Mackin, Thomas Powers, John M. Campbell, Samuel Reynolds, Francis P. Perley, George Clark, John F. Payne, Robert Payne, James Payne, John Cunnard, Josiah Adams, and John Travis, *Surveyors of Lumber in the Parish of Portland*.

James Grant, *Inspector of Lathwood*.

Robert James, *Inspector of Cord Wood*.

Seth Seely, *Collector of Slippage and Wharfage, Weigher of Hay, and Measurer of Grain and Coal*.

City and County of Saint John.

The Mayor and }
Recorder, } Justices of the Mayor's Court.

The Mayor, Recorder, and Aldermen, *Justices of the Peace and of the Quorum*.

The Members of His Majesty's Council, and the Attorney and Solicitor General, with James Simonds, Thomas Menzies, John Howard, Munson Jarvis, John Brundage, Philip Mosher, Hugh Johnston, John Ward, William Scovil, James Peters, Thomas Millidge, Ralph M. Jarvis, Lewis Bliss, Lauchlan Donaldson, Charles Simonds, John Brown, G. C. Carman, Zalmon Wheeler, John Jordan, John Godard, Thomas Heaviside, Peter Duffus, George H. Hazen, Allen Otty, William Carman, and George Anderson, Esquires, *Justices of the Peace*.

Thomas Sanct
John Chalone
Hon. John Ro
Hon. John Ro
Robert Parker, V
ters, jun. H. Swy
Le Baron Hazen
in the Supreme C

Hon. Wil
Z. Wheel
Mr. Jame
COMMITTEE—Th
L. Donal

SAI
Hon. John I
William Sco
James Whic
Robert Park
Library hours—

Was founded in
Gentlemen belo
The object of t
the community o
subject. Semi-a
utmost extent al

OFF
Mr. Jame
John Boy
Mr. W. C
Mr. W. J

Persons who
dozen varieties
for a half year
Persons who
when they subsc
of a year 7s. 6d
Library hours

Thomas Sancton, Esquire, County Treasurer.
John Chaloner, Esquire, Register of Deeds and Wills.
Hon. John Robinson, Commissioner for taking Bail in the Supreme Court.
Hon. John Robinson, Charles J. Peters, Ward Chipman, Wm. T. Peters,
Robert Parker, W. B. Kinnear, J. T. Murray, Charles S. Putnam, James Pe-
ters, jun. H. Swymmer, G. W. Cleary, F. A. Kinnear, Robert F. Hazen, and
Le Baron Hazen, Esquires, Commissioners for taking Affidavits to be read
in the Supreme Court.

CHAMBER OF COMMERCE.

Hon. William Black, President,
Z. Wheeler, Esquire, Vice President,
Mr. James Robertson, jun. Secretary.

COMMITTEE—Thomas Heavside, Charles Simonds, Thomas Millidge, and
L. Donaldson, Esquires, Mr. James Ewing, and Mr. Thomas Barlow.

SAINT JOHN SOCIETY LIBRARY.

Hon. John Robinson, President,
William Scovil, Esq. Vice President,
James White, and Henry Halsall, Esquires, Committee,
Robert Parker, Esquire, Secretary and Treasurer.

Library hours—*Three till Four o'clock on Wednesdays and Saturdays.*

THE ECLECTIC LIBRARY

Was founded in March, 1821, and is managed by a Society of twenty-five
Gentlemen belonging to the City.

The object of this Institution is to put it in the power of every class of
the community to acquire knowledge on every interesting and important
subject. Semi-annual importations of the latest and best works, to the
utmost extent allowed by the funds, are made from Great-Britain.

OFFICE-BEARERS FOR THE PRESENT YEAR.

Mr. James Paterson, President,
John Boyd, Esq. M. D. Vice President,
Mr. W. C. Sears, Secretary and Treasurer,
Mr. W. J. Boyd, Librarian.

TERMS OF SUBSCRIPTION :

Persons who include in their reading the Periodical works, of which a
dozen varieties are imported, pay, when they subscribe, for a year 25s.—
for a half year 15s.—for a quarter 9s.

Persons who do not include the Periodical works in their reading, pay,
when they subscribe, for a year 20s.—for half a year 12s. 6d.—for a quarter
of a year 7s. 6d.

Library hours—*From three till four o'clock on Wednesdays and Saturdays.*

Charitable Institutions.

SAINT GEORGE'S SOCIETY.

Thomas Millidge, Esq. *President.*
Henry Halsall, Esq. *Vice President.*
John M. Wilmot, Esq. *Treasurer.*
Mr. William Walker, *Secretary.*

SAINT ANDREW'S SOCIETY.

Andrew S. Ritchie, Esq. *President.*
John Boyd, M. D. *Vice President.*
Robert W. Crookshank, Esq. *Treasurer.*
Mr. Alexander Simpson, *Secretary.*

SAINT PATRICK'S SOCIETY.

Town Major Gallagher, *President.*
Lient. Col. Druay, *Vice President.*
W. B. Kinnear, Esq. *Treasurer.*
G. W. Cleary, Esq. *Secretary.*

FIREWARDENS.

Hugh Johnston, Esq.	Ezekiel Barlow, Esq.
Charles J. Peters, Esq.	Lauchlan Donaldson, Esq.
Thomas Hanford, Esq.	John Ward, junr. Esq.
Thomas Saneton, Esq.	Mr. Henry Gilbert,
Stephen Humbert, Esq.	Mr. Richard Lawrence,
Thomas Millidge, Esq.	Mr. William Leavitt,
Thomas Pettingell, Esq.	Mr. Thomas Barlow,
Craven Calverley, Esq.	Mr. A. S. Perkins.
John M. Wilmot, Esq.	

FRIENDLY FIRE CLUB.

Thomas Millidge, Esquire, *President.*
John Ward, Jun. Esquire, *Vice President.*
Charles Ward, Esquire, *Secretary.*

UNION FIRE CLUB.

Benjamin L. Peters, Esquire, *President.*
John R. Partelow, Esquire, *Vice President.*
Daniel Leavitt, Esquire, *Treasurer.*
Thomas Sandall, Esquire, *Secretary.*

REGISTERED FIREMEN.

<i>DAVID WATERBURY, Esquire, Chief Engineer.</i>	
Engine, No. 1—Wellington.	Engine No. 3—Nelson.
Mr. Michael Hennigar, jun. Captain.	Mr. William Barlow, Captain.
T. Bustin, Lieut.	William Bailey, Lieut.
R. Partelow, Clerk.	William Tompson, Clerk.
Engine, No. 2—Waterloo.	Engine, No. 4—Smyth.
Mr. Stephen Gerow, Captain.	Mr. A. Hutchinson, Captain.
Christopher Lockhart, Lieut.	Isaac Gerow, Lieut.
William Hewetson, Clerk.	William Dibblee, Clerk.

J

From the A

JANUARY.—F
we intreat you
your good will,
our best wishes
in your adversit
your doubts; o
May neither ho
dwellings or you
terror and unea
the ridiculous ap
pardonable in t
the nature of sp
have reason to b
and such fears c
monsters, and t
time to time, fe
and become unh
mented with the
about him! the
—Let us learn f
feel the necessity
night, by present
duces illusions st
forms. Let us b
avoid the appear
boldly and rashly
and pale as the g

FEBRUARY.—
Sam replies, 'Th
ed, though locke
as Julius Cæsar
an unjust quarre
with a conscience
cattle and colts
appearance and
the quantity of y
stock. Whatev
creases the valu
your farm indire
the quantity and
do not exhaust y
wealth.—Feed y
you with more p
they will be fre
many in a fold;
lambs if thus fed

Farmer's Calendar,

From the *AMERICAN ALMANACK*, for the Year 1825.

JANUARY.—Friends, Countrymen, Lovers! We thank you for the past; we intreat you for the future; we anticipate your indulgence; we count on your good will; we detest sycophancy; and we hope for the best. Accept our best wishes for your happiness; our joy in your prosperity; our sorrow in your adversity; our hand and heart in your perplexities; our counsel in your doubts; our smiles in your mirth; and our tears in your afflictions.—May neither hob-goblin, nor ghost, fairy nor witch, trouble either your dwellings or your imaginations.—The long winter nights are the occasion of terror and uneasiness to many persons, because they are tormented with the ridiculous apprehension of spectres. This superstitious fear was more pardonable in the time of our ancestors, as they had not so clear ideas of the nature of spirits, and as it was then favoured by religion itself. But we have reason to be surprised, that, in an age so enlightened as ours, such ideas and such fears can exist. It shows how ingenious man is to raise imaginary monsters, and to torment himself. Is it not enough that he should, from time to time, feel real evils? Must he also create to himself fancied ones, and become unhappy because he thinks himself so? How is the miser tormented with the fear of robbers! the misanthrope, by his distrust of those about him! the discontented man, by his anxiety about what may happen!—Let us learn from hence to know the nature of the human heart, and to feel the necessity of watching over our imaginations. If it deceive us in the night, by presenting to us frightful phantoms, it often, in the day time, produces illusions still more dangerous, by painting vice to us under attractive forms. Let us be as ready to fly from all temptations to evil, as we are to avoid the appearance of a spectre. But the former, man is too ready to meet boldly and rashly, while the bare imagination of the latter renders him timid, and pale as the ghost that haunts him.

FEBRUARY.—"I mean to sue Will Weaver," says Lewis Litigus. Uncle Sam replies, 'Thrice is he armed, that hath his quarrel just, and he but naked, though locked up in steel, whose conscience with injustice is corrupted, as Julius Cæsar says in his Commentaries; so never go to war, or to law, in an unjust quarrel; nor, if it be possible to avoid it, even in a just one, and with a conscience bright in all the whiteness of innocency.'—Give your young cattle and colts a few potatoes occasionally, which will greatly better their appearance and growth.—Whatever multiplies feed for your stock enlarges the quantity of your hay, and enables you to increase the quantity of your stock. Whatever enables you to increase the quantity of your stock, increases the value of your property directly, and the subsequent value of your farm indirectly by increasing the quantity of your manure, and thereby the quantity and value of your crops; and thus your potatoe-fallows, which do not exhaust your soil, may be made the source of great improvement and wealth.—Feed your sheep upon potatoes daily; no article of stock will repay you with more profit; the wool will be more in quantity and finer in quality; they will be free from ticks, unless kept in too warm a covering and too many in a fold; they will never shed their wool, and will seldom lose their lambs if thus fed.—Much chaff or straw that is often thrown away, might,

D

ns.

Esq.
son, Esq.
Esq.
rt,
vrence,
wittt,
ow,
s.

gineer.
—Nelson.
Captain.
ient.
y, Clerk.
—Smyth.
Captain.
ut.
Clerk.

with a little pains, be made, in the autumn, good fodder for cattle, by being mixed with green cornstalks, or with hay not fully dried, and sprinkling a little salt through the whole. In this way the moisture and much of the sweetness of the stalks, or of the hay, is absorbed by the straw and chaff, and with the addition of salt, the whole mass is converted into good fodder.

MARCH.—“‘Order,’” said my aunt Dorothy, “‘is heaven’s first law,’ as Mohammed told the gigantic *rooster* that he saw in the fifth heaven, in his ascent to the celestial regions. This chief chorister of the crowing tribe opens his throat in a tremendously shrill quaver, which sets all the crows on earth at it in full chorus. So says the moslem legend, my dear.” The good old lady was not given to doubting. Fables, she thought, are to be believed, or why were they made? Like all other famous travellers and voyagers, the prophet of the mussulmans, you know, must have his *cock-and-bull* story. But never mind that. Attend to *cock-crowing*, rise early, and get every thing about the farm in *order*, as preparative to business.—Finish threshing. Complete the dressing of your flax and hemp. Cut up your wood. House it if you have a woodhouse, which you should have. If not, pile it up neatly for next summer’s and winter’s use. There is great difference in the saving, between green and dry or seasoned wood. It will almost pay the expense of sledging. Look, too, at the extra trouble in kindling fires which is thus avoided. Are not these objects worthy of attention?—Split rails. Point and mortise posts, and draw them to the handiest places for use. Trim your orchards, and sled off the brush in season. Look to your fences. If down, put them up, so as to secure your orchards, grain-land, and mowing-ground, from the inroads of your cattle. Bad fences, you know will render all your labours profitless. Cut your scions, and secure them in some dry part of your cellar, with the ends in the ground, till you want them in April. Bleed your working cattle, to prevent their heating; and let them have good hay, and at times a few potatoes. If you detest slavery, preserve your sugar maples, keep them in good order, and attend seasonably, with the fittest apparatus, to the making of your year’s sugar. Your cattle and cows require the curry-come, as well as your horses, and will equally benefit by its use.

APRIL.—“You are to be at Court, I’m told,” says my aunt Dinah—reader, don’t laugh at a good old scripture name, if it sounds less pleasing to your modern refined ears, than Fabricia, or Floretto, or even Dulcinea—“and to be a juryman; but I charge you to be careful, and wise, and merciful, not prejudiced, nor rash, nor indifferent. It is hard enough upon poor culprits, that they *are* culprits. Justice should ever be tempered with mercy. If *they* have offended human laws, *who* is there, that is not hourly offending those of our Maker? The Divine author of our religion taught us how to deal with our erring fellow-mortals, when he said—“neither do I accuse thee; go, and sin no more, lest a worse thing come upon thee—let him that is *without* sin, cast the first stone.” Whatever may have been their crime, it has not thrown them beyond the pale of humanity; it cannot have made them less than men; it cannot have unsouled them.” So said my aunt Dinah.—“What if she did!” rejoined Tom Showforth; “no rogues ought to be suffered to live; I can give law for it—‘and wretches hang, that jury-men may dine,’ as Coke upon Lyttleton has it.” Let Tom and his law pass. When you are trying your fellow-worms, endeavour to act impartially, and do *justice* even to a *thief*; whether the cry of appetite strive to drown the

voice of conscience
to open rebellion
Bid
Till

which Blackston
fences thorough
for spring grain.
petre, rinse it cl
Sow plaister on

MAY.—“Frie
son says—‘Out
ful of their *light*
something come
Corn-ground oug
should be harrow
harrowed again,
furrows drop the
cart with manur
the furrows, abo
be done almost
mould by the ho
tween, taking th
the middle of th
fluons plants; f
they will be thic
middle, throwing
hoe to stir the gr
third ploughing,
the alley.—This
to penetrate to t
by throwing up t
ing could be so ed
has exhaled the
of a loam and cla
and light lands, n
then have ashes
diately before it b

JUNE.—“Hark
death-watch! wh
I hope it is not ye
is, oh! how I sh
oft teaches to be v
fate of the wealth
feigned to be wep
tune and to fame
and who has been
suffered to pass a
viving relatives, b
and the pompous
sycophantic symp
babel of groans a

cattle, by being
and sprinkling a
and much of the
straw and chaff,
into good fodder.
en's first law,' as
th heaven, in his
he crowing tribe
s all the crows
my dear." The
ought, are to be
avellers and voy-
ve his *cock-and-*
, rise early, and
busines.—Finish
. Cut up your
ld have. If not,
re is great differ-
. It will almost
in kindling fires
ttention?—Split
ndiest places for
Look to your
s, grain-land, and
es, you know will
are them in some
ou want them in
g; and let them
slavery, preserve
sonably, with the
cattle and cows
qually benefit by
ant Dinah—rea-
s less pleasing to
even Dulcinea—
wise, and merci-
nough upon poor
ered with mercy.
hourly offending
taught us how to
ither do I accuse
ee—let him that
been their crime.
annot have made
d my aunt Dinah.
gues ought to be
ng, that juryman
and his law pass
impartially, and
ve to drown the

voice of conscience, or the thought of an overdone turkey excite your spleen to open rebellion, still

Bid patience wait, and prejudice be mute.

Till truth shall clear the cause, and end dispute;

which Blackstone may have said, for aught we know.—Now repair your fences thoroughly. Let your flax-ground be ploughed repeatedly. Plough for spring grain. Soak your seed-grain in a strong pickle of sea-salt, or salt-petre, rinse it clean, and then roll it in plaister, or live ashes, before sowing. Sow plaister on your hemp, flax, barley, and oats.

MAY.—“Friend Timothy,” said cousin Sim, “thou knowest what Addison says—‘Out! out! brief candle!—See that the boys and girls are careful of their *lights*; and do not let them wander too much in the *dark*, lest something come to *light*, that were better extinguished in the *sparks*.’—Corn-ground ought to be ploughed in the fall, in single bouts; in the spring it should be harrowed down as smooth as possible, and ploughed again; then harrowed again, and the furrows marked out at *eight feet* distance; in these furrows drop the seed single, at about the distance of every foot; let the cart with manure follow in the alleys between the furrows; cover the seed in the furrows, about three or four inches thick, with the manure. This may be done almost as expeditiously as in the common way, covering it with mould by the hoe. When the plants are about six inches high, plough between, taking the mould *from* the plants, and throwing it up in a ridge in the middle of the alley; and with a hand hoe cut up the weeds and superfluous plants; for if you leave the plants at two feet distance in the rows, they will be thick enough—The next ploughing take the mould from the middle, throwing it up *to* the plants. Every time of ploughing use the hand hoe to stir the ground between the plants, and to destroy the weeds. The third ploughing, do as at the first, throwing up the mould in the middle of the alley.—This is of great use, as it admits the influences of the air and dews to penetrate to the roots. The fourth ploughing manage as at the second, by throwing up the mould to the stalks of the corn. If this last ploughing could be so contrived, as to be done *early in the morning*, before the sun has exhale the dew, the corn would receive a double nourishment. Soils of a loam and clay mixture will require *four* ploughings and hoeings: sandy and light lands, not so many. If the seed be smeared all over with tar, and then have ashes or plaister sprinkled on it, till it is fit to be handled, immediately before it be planted, neither birds nor squirrels will touch it.

JUNE.—“Hark!” exclaims cousin Christabella Radelifsetta, “I hear a death-watch! what a doleful and interesting sound! Some one is going; I hope it is not you, dear, lovely Sensibilia, my heart’s first friend; but, if it is, oh! how I shall weep for thee. You know—To weep another’s fate oft teaches to be wise,” as Lord Byron has it—and I do *so* love to weep. The fate of the wealthy, the proud, the honorable, and the mighty is wept or feigned to be wept, by thousands; but the man or woman, unknown to fortune and to fame,” whom, through life, melancholy marked for her own, and who has been untimely sunk into the grave by overpowering sorrow, is suffered to pass away, mourned perhaps in heart-felt anguish by a few surviving relatives, but unwept, unregretted, unhonored by the busy, the gay, and the pompons tribe that swarm around. Not even hypocrisy whose sycophantic sympathy called forth, the other day, a deluge of tears and a babel of groans and sighs, when one of the great ones of the world was con-

signed to the dust, in all the parade and pomp of a royal interment, now deems it necessary to squeeze from his eyelids a solitary drop to the memory of departed, wo-struck worth. But, sweet Sensy, so it cannot be with us." —Plant more potatoes. Look to your fences; and see that they are good. Sow plaister or live ashes upon your pasture grounds; it will profit them every way. Weed early corn, cabbage, and other sauce. Plant cucumbers enough both for yourselves and the bugs. Sow radishes. Set out cabbages in the middle of the day; let their tops lie first an hour or so in very cold water. Hoe them in the morning.—Bleed fattening cattle. Don't forget to salt your cattle often. When the dew is on, attend to ploughing. Begin to sow winter sauce. Remember cucumbers for pickling. Ladies it is time to muster your troops and open the campaign against those inveterate foes to comfort and peace and rest, the bugs and fleas.

JULY.—"Timothy, I say," shouted uncle Zerubbabel, as Tim was riding by from a radical caucus, in a pretty pamby-manby, tipsitopsical state, "Drink deep, or taste not the Pierian spring, as Falstaff told Brutus, when, to frighten the stern patriot, he appeared to him in his tent on the eve of the battle of Lutzen, where the immortal Gustavus Adolphus fell vindicating the honor of protestanism.—But quench your thirst principally in pure, fair water, the juice of the apple, the decoction of spruce, or the fermentation of barley;—and don't fight government, religion, law and taxes." Timothy rode, or rather vibrated, on hiccupping out—"Don't care f-or y-e, o-ld fe-ll-ow; we r-ad-dies w-ill h-a-ve g-oo-d ti-m-es y-et, w-h-en w-e're all ru-lers." —Attend to hay-making, but no long stories; the less you say now, the more you speak to the purpose; like some of our great spin-fine orators, who always speak best when they speak least; but who, because they admire the sound of their own voice, think every one else must.—Try to pitch upon the best weather. Frequently the change and full of the moon produce an alteration of the weather, either for the better or the worse; but there is no certainty in this being the effect. As a general rule, the weather between the change and the full, may be expected to be the best. When, in hay-time, a long spell of rainy weather seems at hand, it were as well perhaps for you to let your grass stand untouched till the signs of the weather become more favorable.—Begin mowing as early in the morning as possible. Take the thinnest grass as soon as it is ripe.—Hoe and weed lettuce. Watch the bees. Pole your beans. Hill corn.—Don't let the cattle sigh for salt, or water. Set out celery. Gather herbs for drying before dog days. Set French turnips.—Keep the cucumbers nearest the root for seed. Pull flax, if it begins to lodge. Burn new lands for sowing. Don't let weeds go to seed. Don't drink cold water when you are heated.

AUGUST.—"But better boon benignant heaven
 "To faith and charity has given,
 "And bids the christian hope sublime
 "Transcend the bounds of fate and time,!"

as Chaucer says,' quoted nunt Dinah; 'let your faith be evidenced by your works; and remember that charity covereth a multitude of sins. Hope humbly.'—Ridge in with one-bout ridges such stubble lands as you intend to winter-fallow for spring crops. Pull flax. Attend to late haying and oats, after securing grain. Attend to early planted potatoes. White and yellow ripen the first. When dug, gather and house them, as soon as dry, to preserve them from injury, from cattle and from the weather. Your early

potatoes gener
 your best mark
 in constant mo
 Pull and rot y
 trees; those o
 them, if you ca
 the 13th will be
 next year. So
 your cattle gra
 Gather cucumb
 coarse hay, and
 is rich, such as
 warm rains of d
 spare no time o
 cabbages, brocc
 dry them well.
 late onions. E
 and manuring th

SEPTEMBER.—
 mon Spurious,
 known told Tac
 in the Athens of
 Munchausen, tin
 raceous Waverl
 beauty to the ar
 and wrong nam
 books and ledge
 consumption in
 vine goodness la
 charms of summ
 apple-tree bend
 is still heightene
 as honey, displa
 Should we not
 owe, as we do all
 ful reflections, a
 ish cutting, curin
 vigorously to yo
 the order of the
 hill as many as f
 all be useful her
 Lilliput; let the
 mills in order, an
 are rotted and v

OCTOBER.—Ti
 gallant regiment
 a foraging duty.
 trees and water
 Twilight called
 brious terms stu
 these honor lovi

interment; now
to the memory
not be with us."
t they are good;
will profit them
plant cucumbers
Set out cabbages
so in very cold
Don't forget to
thing. Begin to
dies it is time to
veterate foes to

Tim was riding
positopsical state,
Brutus, when, to
n the eve of the
l vindicating the
ly in pure, fair
fermentation of,
es." Timothy
or y-c, o-ld fe-ll-
e're all ra-lers."
ou say now, the
pin-fine orators,
ause they admire
ry to pitch upon
oon produce an
; but there is no
weather between
en, in hay-time,
perhaps for you
er become more
ble. Take the
ce. Watch the
sigh for salt, or
dog days. Set
ced. Pull flax,
let weeds go to

idenced by your
of sins. Hope
ns you intend to
haying and oats,
White and yel-
soon as dry, to
er. Your early

potatoes generally command a good market and a fair price; but one of your best markets is your hogsty. Mow natural meadows, and keep the hay in constant motion. When you stow it away, throw salt among the hay. Pull and rot your hemp if you raise it. Secure your flax. Inoculate fruit trees; those of the stone kinds in damp weather. Mow bushes and kill them, if you can, in the old of the moon, and sign in the heart; Saturday the 13th will be the right time. Break up weak lands intended for sowing next year. Sow plaister upon fallow grounds, before ploughing them. Let your cattle graze upon the fields that you have done mowing for this year. Gather cucumbers for pickling. Drain marshes. Gather potatoe vines, coarse hay, and stout stubble, and fill your hogpens; then cart in earth that is rich, such as turf, &c. to cover those vegetables; the great heat and warm rains of dog days will soon convert the whole mass into a rich manure; spare no time or expense, for it will prove a mine of value. Transplant late cabbages, broccoli, ruta бага, celery, &c. Gather seeds as they ripen, and dry them well. See to seed-peas. Plant a new crop for autumn. Pull late onions. Hoe in the morning while the dew is on; it is both watering and manuring the plants.

SEPTEMBER.—“Anachronisms and mistomers,” remarked master Solomon Spurious, “are the pith and marrow of history, as the Great Unknown told Tacius at an evening confab, in Ballantyne’s labyrinthian crypta, in the Athens of the North. But it is only to fibfab Gulliver, splashdash. Munchausen, tittletattle Schehezarade, metempsychosical Fum Hoam, or veraceous Waverly, that the magical power of thus giving life, strength, and beauty to the annals of past ages, legitimately belongs.”—Don’t let errors and wrong names in charging show their unblushing fronts in your day books and ledgers; for there they are no beauties, but symptoms of fever and consumption in the body mercantile.—This is the happy season in which divine goodness lavishes all sorts of fruit upon us in great abundance. The charms of summer give place to more solid enjoyments. The boughs of the apple-tree bend under the weight of that golden fruit, the beauty of which is still heightened by its purple streaks. The melting pear, the plum, sweet as honey, display their charms, and seem to invite the hand of their master. Should we not be unpardonable, if the sight of these blessings which we owe, as we do all others, to the munificence of God, did not create in us grateful reflections, and by such means sanctify the pleasures of autumn?—Finish cutting, curing and securing corn-stalks. Muster all hands, and attend vigorously to your potatoe fallows; let digging, housing, and Marketing be the order of the day. One man, with a hook-fork, can throw out of the hill as many as five or six hands can pick up and cart in; the children can all be useful here, at least, if no bigger than Tommy Thumb, or the men of Lilliput; let them be busy here, and in gathering apples. Get the cider mills in order, and begin making early cider, before the apples which fall off, are rotted and waisted.

OCTOBER.—Timothy Twilight and Nehemiah Northeast, two officers in a gallant regiment of *Lightfingers*, went out together, as it was their wont, on a foraging duty. Having secured the contents of Mr. Steadyman’s pear trees and watermelon beds, they disputed about the division of the spoil; Twilight called Northeast cheat, and he called Twilight liar. These opprobrious terms stuck heavy and hard in the gizzards, crops, and *wherenots* of these honor loving innocents. “The name of Northeast,” said its owner,

“ ever bore a fair fame, and I will never submit to this insolent aspersion, without having due and *gentlemanly* satisfaction.” “ And (retorted Tim) *Twilight* is an honourable man, as well as name, and I as strenuously demand reparation for this insult as thou.”—In the bosoms of rogues, &c. honor is not simply a *flame*; it is a *conflagration*—and devours every *honest* principle within them, if nature ever gave them any.—These *gentlemen fruiterers* chose two *noncoms*, belonging to the same heroic corps, for their seconds, and agreed to meet the next evening, with pistols, if they could *light upon* them, just before sunset, so that, if neither should be greatly *harmed*, they might proceed from the *arena* upon another evening excursion of duty. “ Now came still evening on ”—The rogues in fruit intent on dire revenge, appeared. The seconds measured off the ground, and gave them the weapons they *coveted*. “ All is ready,” said the seconds. “ O for one sip, or one *wash* of *eau de cologne*,” exclaimed both heroes in the same breath, “ to nerve my arm in this just cause; it trembles with eagerness!” The seconds gave them something better, a junk bottle of cognac, or true essence of courage, which they had *picked up* in their *sorties*. Each drank thirstily, to the tune of a half pint; reeled and *did* the evolutions and exercise. Both fell (how could they help it?); “ yo’ve done me man,” cried Tim; “ I’m dead as a dumpling.” “ So you have me, boy,” said Miah; “ I’m full of holes as a riddle; but we die in *honor*.”

NOVEMBER.—“ And what is friendship but a name—

“ A charm that lulls to sleep—

“ A shade that follows wealth and fame,

“ And leaves the wretch—to weep,”

as poor Dryden feelingly sings, who, in his old age, pined with want, and found a garret his last asylum, while living,’ remarked my aunt Dinah; ‘ endeavour my dear, to keep all the friends you have, and to make as many more as you can. Aim less to acquire them in the ranks of wealth and power, than in the quiet circle of modest merit, unobtrusive wisdom, and unpretending virtue, though poverty may have enveloped it in her gloomiest mantle. As the great are seldom real friends, so neither *have* they, often, any; sycophants they may have, but not friends.—Among my own sex, (I grieve to say it,) though friendship may bud and blossom, it rarely produces abundant or wholesome fruit. Scandal, like a frost or a blight, passes over the opening flower, and it droops in hopeless decay.—As they sip the fragrant beverage which far-off China furnishes, the *steam* of the tea-urn sets too often their tongues in motion, with a next-door acquaintance, for whom but yesterday, they professed *eternal* friendship.—The tea-pot is a steam-engine of no diminutive powers. It would, certainly, not be beneath the genius of a Watts, to task his invention, in giving it so different a modification, as to produce a contrary result, to what it now too frequently does: and instead of propelling the most unruly member to scarify absent characters, only move the heart to think no evil, and the hands to unostentatious charity. Alas! some there are, who go about, like the prince of the power of the air, seeking whose characters they may devour, and popping their heads into every house, with their faces dressed in the smiles of benevolence and heaven. While demon malice lies in ambush at their hearts. God knows, I am not censorious, though it is the imputation on old maids, but thus it is.’

DECEMBER.—

as Louis the ele general, after he the Granicus, an proposals of mar the twelfth of S me,” was uncle sed in *st ilu quo*, market, Timmy, reason ble price too busy for the stirring, thinking ulcers, and cance he shall be rewar the sky falls, and and Eve in Eden ment advance ar rules. What ye then, against ne ere you condemn conducted; perm business or house Frost and snow want innocent ar that they do not or thanks for the ven fill your hear

M

Cure for Deafn
bottle, with hot w so that the stea five or ten minut

Remedy for De
pint of cold spring hours, (now and poured in the ear nights successively

Effective metho
bee is generally m tended with very and, consequently so that they can s

lent aspersion,
(retorted Tim)
tenuously de-
of rogues, &c.
devours every
—These gentle-
heroic corps, for
pistols, if they
ould be greatly
ening excursion
fruit intent on
ound, and gave
seconds. "O
h heroes in the
bles with eager-
ttle of cognac,
r *sorties*. Each
the evolutions
done me man,"
oy," said Miah;

with want, and
nt Dinah; 'en-
o make as many
of wealth and
ve wisdom, and
in her gloomiest
ave they, often,
my own sex, (I
rarely produces
ght, passes over
ey sip the frag-
the tea-urn sets
tance, for whom
-pot is a steam-
be beneath the
fferent a modi-
requently does:
rify absent cha-
nds to unostenta-
e prince of the
ur, and popping
e smiles of be-
n at their hearts,
on on old maids,

DECEMBER.—"Let such teach others, who themselves excel,
"And censure freely," who've fine crops to sell,
as Louis the eleventh of France told Tristan d' Hermite, his hang-master-
general, after he had taken Alexander the Great, prisoner, at the battle of
the Granicus, and despatched Oliver Eain, his shaving-prime-minister, with
proposals of marriage to Queen Penelope of Ithaca, whose husband, Charles
the twelfth of Sweden, had in his travels, got lost in Dryden's *kingdom of
me*," was uncle Zerubabel's tirade, shouted after Tim Twaddle, as he pas-
sed in *st tu quo*, from another radical *cabal*; "get your crops ready for
market, Finny, and effect your sales as soon as you can obtain a fair and
reasonable price—but the deuce a crop has he—never sowed or planted—
too busy for the public, good fellow—whipping and spurring, sipping and
stirring, thinking and spouting, winking and flouting, all to cure the terrible
ulcers, and cancers in the body politic, for which he conceives, wise soul,
he shall be rewarded in the day of better things, when the wheel turns up,
the sky falls, and larks creep." So ended uncle Rubby.—Like Adam
and Eve in Eden, instructing and instructed, true philosophy and improve-
ment advance arm in arm. Experiments elicit results. Results establish
rules. What yesterday was fact, to-day is doctrine. Be not prejudiced
then, against new modes, and practices in husbandry, but test them fairly,
ere you condemn them. Visit your barns often, and see that all is orderly
conducted; permit no waste, nor slovenliness in any department of your
business or household. Kill hogs for family use, and make your bacon.—
Frost and snow have their charms, and winter has its sweets. None can
want innocent and pure pleasures, but those who are so dull and insensible
that they do not reflect on any thing, or give any attention to the works,
or thanks for the mercies of God. Let thankfulness for the bounties of hea-
ven fill your hearts.—Farewell!

MISCELLANIES.

Useful Domestic Hints.

Cure for Deafness.—Fill a clean stone Bottle, about the size of a blacking
bottle, with hot water; lay the ear on the bottle as hot as it can be borne,
so that the steam may ascend into it, every night when going to bed, for
five or ten minutes.

Remedy for Deafness.—Put a table-spoonful of bay-salt into nearly half-a-
pint of cold spring water; and after it has steeped therein for twenty-four
hours, (now and then shaking the phial,) cause a small tea-spoonful to be
poured in the ear most affected, every night when in bed, for seven or eight
nights successively.

Effective method of curing the Stings of Bees and Wasps.—The sting of a
bee is generally more virulent than that of a wasp, and with some people at-
tended with very violent effects. The sting of a bee is barbed at the end,
and, consequently, always left in the wound: that of a wasp, is pointed only
so that they can sting more than once, which a bee cannot do,

When any person is stung by a bee, let the sting, in the first place, be instantly pulled out; for the longer it remains in the wound, the deeper it will pierce, owing to its peculiar form, and emit more of the poison. The sting is hollow, and the poison flows through it, which is the sole cause of the pain and inflammation. The pulling out of the sting should be done carefully, and with a steady hand; for if any part of it breaks in, all remedies then, in a great measure, will be ineffectual. When the sting is extracted, suck the wounded part, if possible, and very little inflammation, if any, will ensue. If hartshorn drops are immediately afterwards rubbed on the part, the cure will be more complete. All notions of the efficacy of sweet oil, bruised parsley, burnet, tobacco, &c. appear, on various trials, to be totally groundless. On some people, the sting of bees and wasps have no effect, it is therefore of little consequence what remedy they may apply to the wound. However, the effect of stings greatly depends on the habit of body a person is of; at one time a sting shall take little or no effect, though no remedy is used, which at another time will be very virulent on the same person.

Remedy for the Gout.—Dissolve two ounces of resin of guaiacum in three pints of the best French Brandy. One or two table spoonfuls of this solution are to be taken every morning fasting, taking afterwards either a cup of tea, or a glass of water.

To extricate Horses from Fire.—If the harness be thrown over a draught, or the saddle placed on the back of a saddle horse, they may be led out of the stable as easily as on common occasions. Should there be time to substitute the bridle for the halter, the difficulty towards saving them will be still further diminished.



Economical Receipts.

How to increase Milk in Cows.—The quantity of milk produced by cows fed by Sainfoin is nearly double to that of any other food. The milk is also much richer, and will yield a larger quantity of cream. The butter will also be better coloured and flavoured than any other.

Parsnips productive of Milk in Cows.—Parsnips cause cows to produce abundance of milk, and they eat them as free as they do oil-cake. Land, 7l. an acre in Guersney, is sown with parsnips to feed cattle, and the milk is like cream.—Sheep, when lambing, fed with them, produce much milk. They are improper food for horses, subjecting them to blindness.

To discover if Bread is adulterated with Alum.—The Bread must be soaked in water, and to the water in which it has been soaked, a little of any test for sulphuric acid must be added. (Solution of muriate of lime will do.) Upon which, if any alum be present, the liquid will be pervaded with milkiness; but if the bread be pure, the liquid will remain limpid.—*Rationale.* Sulphuric acid has a stronger affinity for lime than for the alumina and potash with which it forms alum; it, therefore, quits those bodies, to form sulphate of lime with the lime of the test—which produces the milkiness.—*Griffin's Chemical Recreations.*

To preserve Cream for long Voyages, &c.—Mix with a quantity of fresh rich cream half its weight of white sugar in powder; stir the whole well together, and preserve it in bottles well corked. In this state it is ready to mix with tea or coffee, and will keep good many months.

To preserve B
(it will not in th
Substitute for
an excellent hem
steeping it in wa

To set a comb
with water, and
corn (which is al
hot, with a slight
darting at the sa
violence, in the f

Vivid combusti
Mix a grain or t
ture will take pl
into contact with
stantly takes fire.

A Metal which
piece of potassi
when it inflames

To make Cinde
lized.—Saturate
cool place, susper
a plant, or any o
of the salt takes
of mineralogical

To make Faces
if on Fire.—The
dark, yet they ha
may be rubbed on
thereby produced
have been rubbed
the mouth and ey
phosphorized oil a
hour on a watch i

Pores of the Ha
object for the mic
knife or razor, an
pores will be seen
perpetually transp
There are said to
surface an inch s
sensible or insens

If there are 1,00
is made of the nu
middle-sized pers
tains 144 inches,
× 14 = 2,016,00

To preserve Eggs.—Put an egg for one minute in water just about to boil, (it will not in that time be hard) and it will afterwards keep well for a month.
Substitute for Hemp and Flax.—From the *Urtica Dioica* (common nettle) an excellent hemp might be obtained, by cutting it before the seed is ripe, steeping it in water as they do hemp, and manufacturing it in the same way.

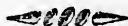

Scientific Amusements, &c.

To set a combustible body on fire by the contact of cold water.—Fill a saucer with water, and let fall into it a piece of potassium, of the size of a peppercorn (which is about two grains.) The potassium will instantly become red-hot, with a slight explosion, and burn vividly on the surface of the water, darting at the same time from one side of the vessel to the other, with great violence, in the form of a red-hot fire-ball.

Vivid combustion of three metals when brought into contact with each other.—Mix a grain or two of potassium with a like quantity of sodium. This mixture will take place quietly; but if the alloy of these two bodies be brought into contact with a globule of quicksilver, the compound, when agitated, instantly takes fire, and burns vividly.

A Metal which bursts into flame when thrown upon Cold Water.—Place a piece of potassium, of about two grains weight, upon cold water in a basin, when it inflames and exhibits a beautiful light of a violet red colour.

To make Cinders, or little Wicker-baskets, appear as if they were Crystallized.—Saturate water, kept boiling, with alum; then set the solution in a cool place, suspending in it, by a hair, or fine silk thread, a cinder, a sprig of a plant, or any other trifle; as the solution cools, a beautiful crystallization of the salt takes place upon the cinder, &c. which resemble specimens of mineralogical spars.—*Chemical Recreations.*

To make Faces and Hands Luminous; so that, in the Dark, they appear as if on Fire.—Though the phosphorized oil and ether are luminous in the dark, yet they have not the power to burn any thing; so that either of them may be rubbed on the face and hands without danger; and the appearance thereby produced is most hideously frightful. All the parts of the face that have been rubbed, appear to be covered with a luminous, bluish flame, and the mouth and eyes appear as black spots.—When the bottles containing the phosphorized oil and ether are opened in the dark, light enough to tell the hour on a watch is evolved.—*Chemical Recreations.*

Pores of the Human Body.—The skin of the human body is a very curious object for the microscope. By cutting a thin piece with a very sharp pen-knife or razor, and applying it to a good microscope, a multitude of small pores will be seen, through which the perspirable matter is supposed to be perpetually transmitted. These are best seen in the under or second skin. There are said to be 1000 pores in the length of an inch, and, of course, in a surface an inch square, there will be 1,000,000, through which either the sensible or insensible perspiration is continually issuing.

If there are 1,000,000 pores in every square inch, the following calculation is made of the number in the whole body. The surface of the body of a middle-sized person is reckoned to contain 14 feet; and, as each foot contains 144 inches, the number of pores will be estimated at $1,000,000 \times 144 \times 14 = 2,016,000,000$, or two thousand and sixteen millions.

ARITHMETICAL PUZZLE.

The following tables have been denominated an arithmetical puzzle; we therefore present them with an explanation. They are, no doubt, familiar to many of our readers, but we trust they will still be acceptable.

(1.)	(2.)	(3.)	(4.)	(5.)	(6.)
1	2	4	8	16	32
3	3	5	9	17	33
5	6	6	10	18	34
7	7	7	11	19	35
9	10	12	12	20	36
11	11	13	13	21	37
13	14	14	14	22	38
15	15	15	15	23	39
17	18	20	24	24	40
19	19	21	25	25	41
21	22	22	26	26	42
23	23	23	27	27	43
25	26	28	28	28	44
27	27	29	29	29	45
29	30	30	30	30	46
31	31	31	31	31	47
33	34	36	40	48	48
35	35	37	41	49	49
37	38	38	42	50	50
39	39	39	43	51	51
41	42	44	44	52	52
43	43	45	45	53	53
45	46	46	46	54	54
47	47	47	47	55	55
49	50	52	50	56	56
51	51	53	57	57	57
53	54	54	58	58	58
55	55	55	59	59	59
57	58	60	60	60	60
59	59	61	61	61	61
61	62	62	62	62	62

These columns of figures are to be written or pasted on slips of cardboard, ivory, bone, &c. which are to be given into the hands of a person to fix upon a number, and having done so he returns the cards, and on which the number fixed on is found; and his friend tells him instantly, by addition, what number he has selected; this is done by adding together the top figures on the cards returned.

Example (1.) Suppose he fix on 18;

then he will return the cards No. 2 and 5, because 18 will be found on those only; and the top figures of those cards are 2 and 16, which added together give 18.

(2.) Suppose he fix on 41; then he will return No. 1, 4, and 6, and the top figures in these are 1, 8, and 32=41.

(3.) Suppose he fix on 58; then he will return No. 2, 4, 5, and 6, and the upper figures on these are, 2, 8, 16, 32=58.

For subtraction, the method is equally obvious; and in this case the cards are to be returned which have not the number; and the upper figures added together, and their sum subtracted from 63, (which is the sum of the top figures on all the cards,) will give the number fixed on.

Example (1.) Suppose a person fix on 41, as above; then, for an exercise in subtraction, he will return the cards No. 2, 3, and 5, the top figures of which are 2, 4, and 16,=22, and 22 taken from 63, leave 41.

(2.) Suppose he fix on 51; then he will return No. 3 and 4, the top figures of which are 4 and 8,=12, and 12 from 63, give 51; and so of all other numbers.

MATRIMONIAL FELICITY.

O'LEARY was as poor as Job,
But love in poverty can please us;
He saw the widow Bonarobe,
And lov'd, for she was rich as Cræsus.

Punctual the love their bosoms own,
He was sincere—she, none could doubt her;
She lov'd him for himself alone,
And he—because he could not live without her.

THE RETORT.

TOM call'd his friend a pimp, forsooth
When warm engaged in strife,
Said Will, "I cant deny the truth,
But curse your tattling wife.

EP
ON A TOMB-ST
CHU

The deceased kept

AT, HT,
Oneli :
He, Ri, N
(H
O! mab, U
IF .
(S
Ayb .
. T
Dcl. —
: F
The
. F
No, WS
N'D
TH, I
Fy! EW
In : G. F.
D.
Et, .
V
Sea : . . .
O! —
R i E .
. D
RYY. O
Yes. F . O
. A
Vai
O! do.
SW : Hok
Bnti .
No! Fy : E
. SO :
L. . Pit
HERO : .
D
ANS
N
Ers. H
Y .
Ea : Cai

the cards No. 2
will be found on
the top figures of
d 16, which added

fix on 41; then he
4, and 6, and the
re 1, 8, and 32=41.
fix on 58; then he
5, and 6, and the
ese are, 2, 8, 16,

(the method is e-
d in this case the
urned which have
nd the upper figures
nd their sum sub-
which is the sum of
all the cards,) will
xed on.

Suppose a person fix
then, for an exercise
will return the cards
the top figures of
d 16,=22, and 22
ave 41.
e fix on 51; then he
and 4, the top figures
and 8,=12, and 12
and so of all other

AL FELICITY.

poor as Job,
verty can please us;
w Bonarobe,
he was rich as Croesus.

their bosoms own,
e—she, none could

or himself alone,
use he could not live
er.

RETORT.

Send a pimp, forsooth
engaged in strife,
ant deny the truth,
or tattling wife.

EPITAPH

ON A TOMB-STONE IN CALCUTTA
CHURCH-YARD.

The deceased kept an earthenware shop.

Bene:

AT, HT, Hi S: ST—

Oneli: E: Skat . .

He, Ri, N. eg, Raye—

(Hang'd)

. F. R.

O! mab, U. Sali, Fetol—

IF . . E le:

(SSCL)

Ayb . . . Year.

. Than .

Del. ——— Ays

: Hego .

Therpel:

. Pand .

No, WS. He: stur

N'D to Ear,

TH, h, Ersel

Fy! EWE: EP . . .

In: G. F. R: IE: N

D. S. L

Et, mea D

V: I.

Sea: Batey.

O! — U rg . . .

R i E Fan .

. D . D .

RYY. O! U. RE

Yes. F . O . R W: II

. ATa .

Vai LS . a . flo.

O! do. F. Tea. R.

SW: Hok: No: WS:

Buti . nar . U

No! Fy: Ear. SI: N . . .

. SO: Metal:

L. . Pit . . . c .

HERO: . . r . Bro, a:

D. P.

ANS. Hei

N. H.

Ers. Hop. ma:

Y . B .

Ea: Cai . . . N . .

EPITAPH ON A SAILOR.

(Written by his Messmate.)

HERE is honest Jack, to the lobsters a
prey,

Who lived like a Sailor, free, hearty,
and gay;

His rigging well-fitted, his sides close
and tight,

His bread-room well furnished, his
main-mast upright:

When death, like a pirate, built solely
for plunder,

Thus hail'd Jack, in a voice loud as
thunder—

“Drop your peak, my old boy, and
your top-sails throw back!

For already too long you've remained
on that tack.”

Jack heard the dread call, and with-
out more ado,

His sails flatten'd in, and his Bark she
broach'd to.

DRINKING.

THREE cups of wine a prudent man
may take:

The first of these, for constitution's
sake;

The second to the girl he loves the best;

The third and last to lull him to his rest;

Then home to bed. But if a fourth
he pours,

That is the cup of folly, and not ours:
Loud noisy talking on the fifth attends;

The sixth breeds feuds and falling out
of friends;

Seven begets blows and faces stained
with gore,

Eight, and the watch patrol breaks ope
the door:

Mad with the ninth, another cup goes
round,

And the swell'd sot drops senseless on
the ground.

*Epigram on a Sailor, who was thrown
on the neck of his horse.*

SPECTATOR, cease your cruel glee,
From taunting jests refrain,

Sure tis no wondrous thing to see
A sailor on the mane!

EPIGRAMS.

*Translated from the French of Piron,
by J. Lums, Esq.*

On Piron

And So

PIRON standing one day beneath a
portico to avoid a violent shower of
rain observed two ladies at a window

near

Were

sed

Lady

Fr

But

Ye

T

LADY

WI

Remi

WI

Not

Could

Till th

Had t

But I,

Ye fai

Can p

But w

TC

Tom G

And J

On T

On W

PUBLIC ARCHIVES OF CANADA.

THE

DELANCEY-ROBINSON

COLLECTION.

Thursday, his Friends set the dice - True ! when you dine not out, you get
no dinner.

Handwritten signatures and scribbles at the bottom of the page.

ss.

vc

100

on

sc

la

is

in

d

l

s

e not out, you g

