

OFFICIAL BASKETBALL BOX SCORE -- G A M E T O T A L S

Illinois vs HAWAI'I

12-29-95 12:00 p.m. at Special Events Arena

VISITORS: Illinois (10-1)

No.	N A M E	TOT-FG		3-PT		FT	FTA	REBOUNDS			PF	TP	A	TO	BLK	S	MIN
		FG	FGA	FG	FGA			OF	DE	TOT							
21	HELDMAN, Matt	1	1	0	0	2	2	0	0	0	0	4	2	1	0	0	5
22	GARRIS, Kiwane	* 6	15	2	4	4	4	2	2	4	3	18	3	0	0	1	40
24	KEENE, Richard	* 4	9	3	7	0	0	1	3	4	2	11	5	3	0	0	26
25	NOTREE, Bryant	5	8	0	0	0	0	3	2	5	3	10	1	2	1	2	25
31	ROBISCH, Brett	3	4	0	1	0	0	2	0	2	0	6	0	0	0	1	11
32	GEE, Jerry	* 5	9	0	0	1	2	4	3	7	4	11	0	5	0	0	30
33	TURNER, Kevin	4	9	3	5	0	0	0	4	4	2	11	4	0	0	5	29
40	HESTER, Jerry	* 3	7	1	3	0	0	1	1	2	3	7	3	1	0	0	36
44	BLACKWELL, Ryan	0	0	0	0	0	0	0	0	0	1	0	0	0	0	0	2
45	GANDY, Chris	* 1	5	0	0	2	3	0	2	2	2	4	0	2	0	1	21
TEAM REBOUNDS.....								0	2	2							
TOTALS		32	67	9	20	9	11	13	19	32	20	82	18	15	1	10	225

TOTAL FG% 1st Half: 15-30	.500	2nd Half: 17-37	.459	Game: .478	DEADBALL
3-Pt. FG% 1st Half: 3-6	.500	2nd Half: 6-14	.429	Game: .450	REBOUNDS
F Throw % 1st Half: 6-6	1.000	2nd Half: 3-5	.600	Game: .818	1

HOME TEAM: HAWAI'I (3-4)

No.	N A M E	TOT-FG		3-PT		FT	FTA	REBOUNDS			PF	TP	A	TO	BLK	S	MIN
		FG	FGA	FG	FGA			OF	DE	TOT							
04	SMITH, Sam	1	2	1	2	0	0	0	0	0	1	3	1	1	0	0	10
13	KROEGER, Micah	* 2	9	1	7	4	4	2	2	4	1	9	1	1	0	1	45
20	SMITH, Alika	* 3	6	2	5	4	4	0	1	1	1	12	3	3	1	3	45
22	ZIVANOVIC, Ales	2	4	0	0	0	0	0	2	2	3	4	0	1	0	1	22
25	MILLER, Greg	0	0	0	0	0	0	0	0	0	0	0	0	1	0	0	1
31	HARRIS, Anthony	* 11	17	2	5	6	6	0	1	1	5	30	4	3	1	0	35
33	FURLONG, Danny	* 1	2	0	0	0	1	3	4	7	2	2	0	2	0	0	23
41	SUEING, Justice	* 9	11	0	0	3	6	0	7	7	3	21	2	5	0	2	41
50	SUNDBERG, Seth	0	1	0	0	0	0	0	0	0	0	0	0	1	0	0	3
TEAM REBOUNDS.....								0	3	3							
TOTALS		29	52	6	19	17	21	5	20	25	16	81	11	19	2	7	225

TOTAL FG% 1st Half: 14-24	.583	2nd Half: 15-28	.536	Game: .558	DEADBALL
3-Pt. FG% 1st Half: 4-8	.500	2nd Half: 2-11	.182	Game: .316	REBOUNDS
F Throw % 1st Half: 9-11	.818	2nd Half: 8-10	.800	Game: .810	3, 3

OFFICIALS: Gary Sanchez, Joe Kerfoot, Pat Tanibe

TECHNICAL FOULS:

Illinois - none

HAWAI'I - none

ATTENDANCE:

SCORE BY PERIODS: 1st 2nd OT1 OT2 OT3 OT4 TOTAL

Illinois 39 33 10 82

HAWAI'I 41 31 9 81

COMMENTS: Outrigger Rainbow Classic

Starters:
Garris, Keene, Gee, Hester, Gandy

Starters:
Kroeger, Smith, Harris, Furlong, Sueing

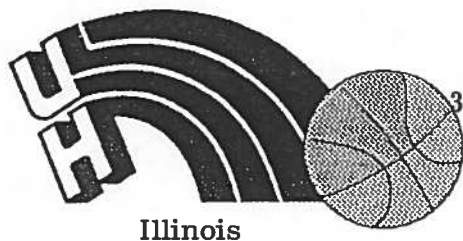

Play-by-play

32nd Annual Rainbow Classic

Game #5, University of Hawaii Special Events Arena

12:00 p.m., Honolulu, Hawaii

First Half

Illinois

Hawaii

Tip controlled by Illinois. Gandy vs. Sueing.

19:43 Garris backdoor layup, A: Keene 2
19:20
19:01 Keene 10 left 4
18:34
18:12
17:53 Garris pf 1, t 1
17:14 Keene pf 1, t 2
16:10
16:03 Hester 12 right base 6
15:48
Official
Gee for Robisch
15:20
14:56 Garris 18 left base, A: Gee 8
14:37
14:17
14:01 Garris ft (2) 9
Blackwell for Gandy 10
13:48 Blackwell pf 1, t 3
13:29 Hester pf 1, t 4
13:05
Notree for Hester
12:54 Garris 18 right, A:Notree 12
12:39
12:27 Keene 20 left, A: Garris* 15
12:08
11:56 Gandy & Turner for Blackwell & Keene
Official
Hawaii puts held ball into play.
11:39
10:38 Heldman for Garris
10:24
10:05 Gandy ft (1-1) 16
9:51 Heldman ft (1-1) 17
9:13 Gandy pf 1, t 5 18
8:58
8:40 Heldman 10 left on break, A: Turner 19

3 Kroeger 20 right base, A: Sueing*
5 Harris 18 left
Robisch for Gee
6 Harris ft (2)
7
Harris pf 1, t 1
Furlong pf 1, t 2
Time Out
9 Sueing 4 right base, A: Harris
12 Smith 20 top of key*
Kroger pf 1, t 3
Furlong pf 2, t 3
Zivanovic for Furlong
14 Sueing driving layup
-- Sueing ft (1)
Harris pf 2, t 5
S. Smith for Harris
16 Sueing 15 right
18 Zivanovic layup
Time Out
Zivanovic pf 1,t 6
21 Smith 20 right, A: S. Smith*
Sueing pf 1, t 7
Sueing pf 2, t 8
Sundberg for Sueing

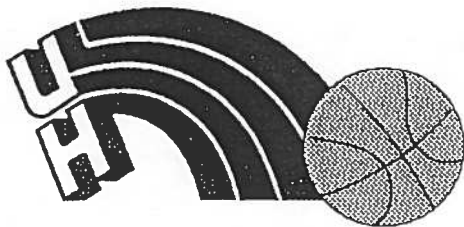

Play-by-play

First Half Continued

Illinois

(21)

(21)

Hawaii

8:02 Notree slam, A: Turner 23
 7:27 Notree 18 right, A: Heldman 25
 7:18 Hawaii
 Robisch for Gee
 6:59 Turner layup after steal 27
 6:23 Notree 17 left, A: Heldman 29
 5:57
 5:39 Notree pf 1, t 6
 Garris & Hester for Gandy & Heldman
 Keene for Notree
 Official
 5:15
 4:59 Turner 20 right, A: Keene* 32
 4:37
 3:41 Keene 20 right base, A: Garris* 35
 3:05 Robisch backdoow layup, A: Hester 37
 2:46 Turner pf 1, t 7
 Gee for Robisch
 Official
 2:07 Hester pf 2, t 8
 Notree for Hester
 1:57 Gee layup after rebound 39
 1:21
 1:02 Gee pf 1, t 9
 Gandy for Notree
 0:01 Keene pf 2, t t 10

20" Time Out #1
 Harris for S. Smith

 23 Zivanovic 14 left base, A: Smith
 24 Kroeger ft (2)
 25 Sueing for Sundberg

 Time Out
 28 Harris 21 right*
 30 Harris 4 left

 32 Harris 7 right base
 33 Harris ft (1)
 Time Out
 35 Sueing 11 left
 -- Sueing ft (1)

 37 Harris layup on brweak
 38 Smith ft (1-1)
 39 Miller for Sueing
 40 Kroeger ft (2)
 41

Half ends.

Score: Hawaii 41, Illinois 39.

NCAA® BASKETBALL SHOT CHART

First Half

Second Half

(Circle one)

Team Illinois

Team Hawaii

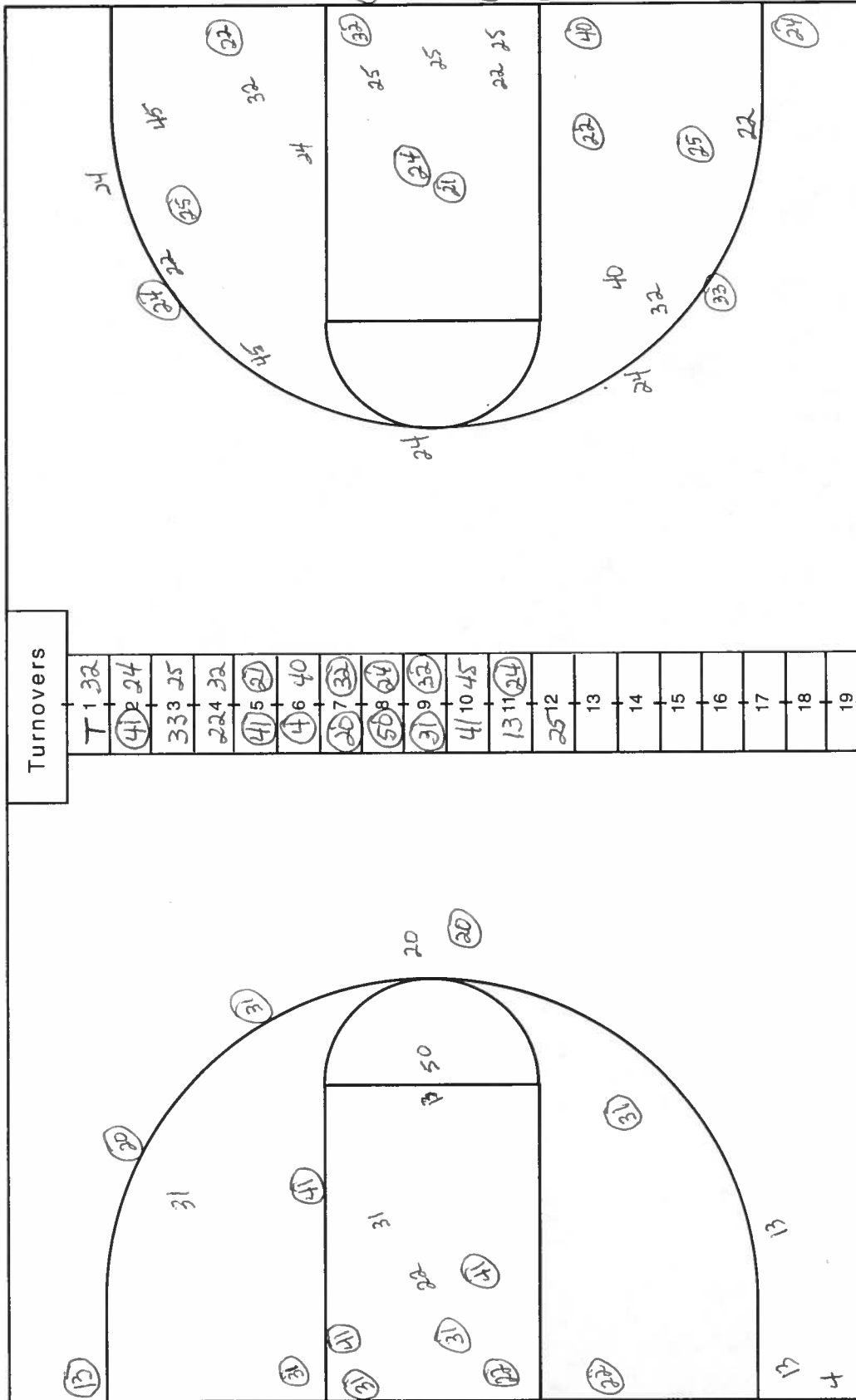

Layups (31) (22) (25) (33)

Layups (17) (3)

Attempted 30
 Made 15
 Percentage .500

Attempted 24
 Made 14
 Percentage .583

12 pts 10 pts

OFFICIAL BASKETBALL BOX SCORE -- F I R S T H A L F

Illinois vs HAWAI'I

12-29-95 12:00 p.m. at Special Events Arena

VISITORS: Illinois

No.	N A M E	TOT-FG		3-PT		FT	FTA	REBOUNDS			PF	TP	A	TO	BLK	S	MIN	
		FG	FGA	FG	FGA			OF	DE	TOT								
21	HELDMAN, Matt	1	1	0	0	2	2	0	0	0	0	4	2	1	0	0	5	
22	GARRIS, Kiwane	*	3	6	0	0	2	2	1	2	3	1	8	2	0	0	1	15
24	KEENE, Richard	*	3	7	2	5	0	0	1	0	1	2	8	3	3	0	0	14
25	NOTREE, Bryant		3	6	0	0	0	0	1	0	1	1	6	1	1	1	2	8
31	ROBISCH, Brett		1	1	0	0	0	0	0	0	0	0	2	0	0	0	0	7
32	GEE, Jerry	*	1	3	0	0	0	0	3	2	5	1	2	0	4	0	0	13
33	TURNER, Kevin		2	2	1	1	0	0	0	3	3	1	5	2	0	0	3	12
40	HESTER, Jerry	*	1	2	0	0	0	0	0	0	0	2	2	1	1	0	0	11
44	BLACKWELL, Ryan		0	0	0	0	0	0	0	0	0	1	0	0	0	0	0	2
45	GANDY, Chris	*	0	2	0	0	2	2	0	1	1	1	2	0	1	0	0	13
TEAM REBOUNDS.....								0	1	1								
TOTALS			15	30	3	6	6	6	6	9	15	10	39	11	11	1	6	100

TOTAL FG% 1st Half:	15-30	.500	2nd Half:	0- 0	.000	Game:	.500	DEADBALL
3-Pt. FG% 1st Half:	3- 6	.500	2nd Half:	0- 0	.000	Game:	.500	REBOUNDS
F Throw % 1st Half:	6- 6	1.000	2nd Half:	0- 0	.000	Game:	1.000	1

HOME TEAM: HAWAI'I

No.	N A M E	TOT-FG		3-PT		FT	FTA	REBOUNDS			PF	TP	A	TO	BLK	S	MIN	
		FG	FGA	FG	FGA			OF	DE	TOT								
04	SMITH, Sam		0	1	0	1	0	0	0	0	0	0	1	1	0	0	6	
13	KROEGER, Micah	*	1	4	1	3	4	4	0	1	1	1	7	0	1	0	1	20
20	SMITH, Alike	*	2	3	2	3	2	2	0	0	0	0	8	1	1	0	2	20
22	ZIVANOVIC, Ales		2	3	0	0	0	0	0	0	0	1	4	0	1	0	1	14
25	MILLER, Greg		0	0	0	0	0	0	0	0	0	0	0	0	1	0	0	1
31	HARRIS, Anthony	*	5	7	1	1	3	3	0	0	0	2	14	1	1	0	0	14
33	FURLONG, Danny	*	0	1	0	0	0	0	1	1	2	2	0	0	1	0	0	6
41	SUEING, Justice	*	4	4	0	0	0	2	0	3	3	2	8	1	3	0	1	16
50	SUNDBERG, Seth		0	1	0	0	0	0	0	0	0	0	0	0	1	0	0	3
TEAM REBOUNDS.....								0	1	1	1							
TOTALS			14	24	4	8	9	11	1	6	7	8	41	4	12	0	5	100

TOTAL FG% 1st Half:	14-24	.583	2nd Half:	0- 0	.000	Game:	.583	DEADBALL
3-Pt. FG% 1st Half:	4- 8	.500	2nd Half:	0- 0	.000	Game:	.500	REBOUNDS
F Throw % 1st Half:	9-11	.818	2nd Half:	0- 0	.000	Game:	.818	2, 2

OFFICIALS: Gary Sanchez, Joe Kerfoot, Pat Tanibe

TECHNICAL FOULS:

Illinois - none

HAWAI'I - none

ATTENDANCE:

SCORE BY PERIODS: 1st 2nd OT1 OT2 OT3 OT4 TOTAL

Illinois 39 0 39

HAWAI'I 41 0 41

COMMENTS: Outrigger Rainbow Classic

Starters:
Garris, Keene, Gee, Hester, Gandy

Starters:
Kroeger, Harris, Smith, Furlong, Sueing

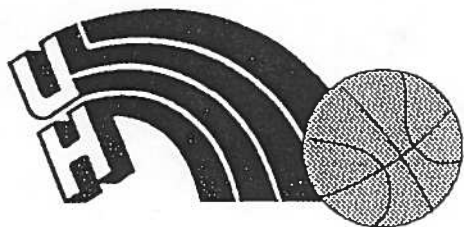

Play-by-play

Second Half

Illinois (39)

(41) Hawaii

Illinois puts ball into play.

19:35
19:03 Gandy 6 left base, A: Keene 41
18:25 Hawaii puts held ball into play.
Turner for Keene
18:23
18:05 Gee driving layup 43
17:45 Garris pf 2, t 1
Notree for Gandy
17:22 Turner pf 2, t 2

17:07 Hester 20 left, A: Turner* 46
16:46
16:13
15:32
15:27 Illinois
Keene for Turner
14:32 Official
14:20
14:03
13:58 Notree layup after rebound 48
12:46
11:41 Gandy & Turner & Robisch for Notree,
Gee & Keene
Official
11:23 Hester 14 right 50
10:50 Robisch layup after rebound 52
10:26
9:41
9:38
9:16 Robisch layup after rebound 54
8:54
8:07 Gandy pf 2, t 3
7:50 Official
Gee for Robisch; Notree for Gandy
7:17 Notree layup after rebound 56
7:02
6:38 Garris 21 right, A: Turner* 59
6:15 Gee pf 2,t 4

5:49 Turner 20 right, A: Garris* 62
5:19
5:02 Garris 20 left,A: Hester* 65

43 Sueing baseline layup, A:Smith.

45 Sueing 12 left

46 Harris ft (2)
47 Zivanovic for Furlong

49 Harris 10 right base
51 Sueing 9 left, A: Harris
53 Harris 15 right
20" Time Out #1

Time Out

56 Harris 21 right, A: Smith*
Zivanovic pf 2, t 1

Zivanovic pf 3, t 3

Time Out

58 Sueing 9 right
Sueing pf 3, t 3
Furlong for Zivanovic

60 Harris baseline layup, A: Sueing

Time Out

62 Kroeger layup after rebound

64 Harris driving baseline layup
65 Harris ft (1)

67 Sueing 8 right base, A: Harris

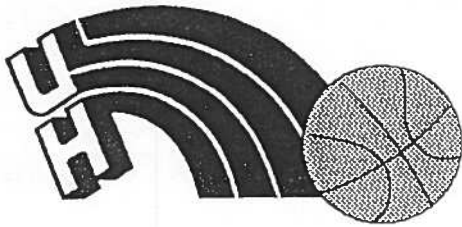

Play-by-play

Second Half Continued

Illinois (65)

(67) Hawaii

4:51
 4:14 Turner 21 left* 68
 3:24 Gee pf 3, t 5
 Official
 3:04
 2:09 Illinois
 Keene for Turner
 1:59 Gee 12 left 70
 1:35 Notree pf 2, t 6
 1:13 Garris pf 3, t 7

 0:51
 0:45 Garris ft (2) 71
 72
 Illinois
 0:28 Notree pf 3, t 8

 Illinois
 0:02 Hawaii
 Hawaii
 Turner for Gee
 0:00 Regulation ends score tied at 72.

Harris pf 3, t 4 (offensive)

 Time Out
 69 Smith 6 left
 Time Out #1

 70 Smith ft (1-1)
 71
 Harris pf 4, t 5
 Smith pf 1, t 6

 Time Out #2
 72 Sueing ft (2)
 --
 Time Out #3
 Time Out #1
 Time Out #2

NCAA® BASKETBALL SHOT CHART

First Half

Second Half

O.T.

(Circle one)

Team HAWAII

Team ILLINOIS

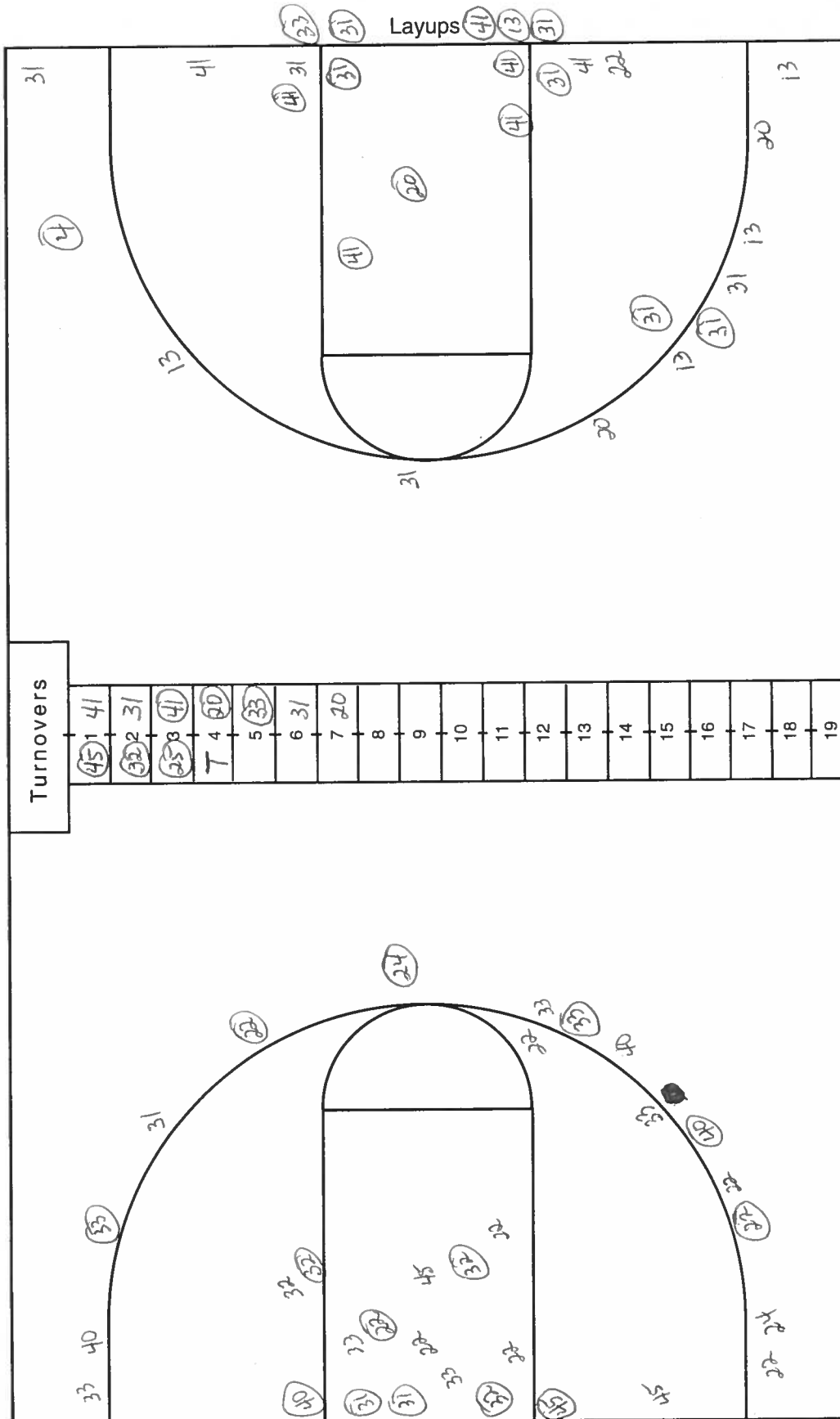

Attempted 28
 Made 15
 Percentage .535

7ft 6pts

Attempted 37
 Made 17
 Percentage .459

Starters:
Keene, Gee, Hester, Gandy, Garris

Starters:
Smith, Harris, Sueing, Furlong, Kroeger

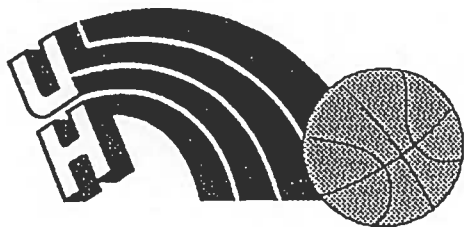

Play-by-play

Overtime

Illinois (72)

(72) Hawaii

Illinois controls tip. Sueing vs. Gandy

4:28

4:18 Gandy ft (1-1)

4:16 Gee layup after missed ft

2:56 Hester pf 3, t 9 /3:36 Notree for Gandy

2:22 Gee 22 bank left*

1:57 Gee pf 4, t 10

1:33 Gee 11 right

1:13

0:38 Garris 4 right

0:26

0:16 Illinois
Turner for Notree

0:02

Notree for Turner

Gee ft (2)

Game ends.

Score: Illinois 82, Hawaii 81.

74 Harris driving baseline layup

Harris pf 5, t 7 (fouls out)

S. Smith for Harris

-- Furlong ft (1-1)

75 Sueing ft (2)

76

78 Furlong layup after rebound

81 S. Smith 20 bank left*

Time Out #4

S. Smith pf 1, t 8

Outrigger Hotels Rainbow Classic
Dec. 29, 1995
Special Events Arena, Honolulu, Hawai'i
Game #5
Post-game Quotes

University of Hawai'i Head Coach Riley Wallace: "I think that those who paid to see the afternoon game got their money's worth, because it was a heck of a basketball game. Both teams went after each other, good defense and I thought both teams, playing afternoon games after disappointing loses, came to play. Both teams were intense and fought hard. We make a lucky shot and they make a lucky shot. There's what I thought was a bad call on Illinois and then that turns around and there's a bad call on us, so those things even out. It was a fair ballgame and they ended up on top."

"After one of the worst performance that I've seen since I've been here in Honolulu (the game against Rhode Island), to come out and play well against a nationally ranked, well coached team like Illinois and go to overtime, it's not a win, but I feel much better about my team."

"For us to play Illinois and have a chance to win it with our man-to-man defense, I have to be pleased, because we'll see a lot of teams this year that are not nearly as talented as they are. So if we can play hard, play together like we did tonight, we'll win a lot of ballgames."

Anthony Harris Hawai'i Guard: "We came out and gave it everything we had. They're a top 15 team and they showed it. I'm happy for us, because we finally fought today, as a team and that's what we're going to have to do for the rest of the year."

Illinois Head Coach Lou Henson: It was a game that we expected. I knew it was going to be a close game. I made the comment that if we play well, it's going to be a five point game and of course it was an overtime game. We knew that they could shoot the ball well, but not this well, almost 56 percent. I thought we played pretty good defense, but we just couldn't cover them. (Anthony) Harris is a ton. He's a great player. He had 32 the other night and came back for 30 against us, so I don't know what to do to stop him because if you double team him he passes it. He just does everything."

"I thought Hawai'i was well prepared. Riley always does a great job. With the talent he has, he probably as good as any coach in the country. So when you play this team (Hawai'i), you gotta be ready to play."

"I think it really helps your team when you win a game like this. I know we were down by 10 at one time and we came back to win it on their court. So that has to be good for a ball club. We hung together real well although there were times in the game that we didn't, but again their good play had a lot to do with that. So it helps to win a tight game because everyone needs to be doing things right, and we did that. I was really proud of the way the guy played together...that was the key."