DECLASSIFIED E.O. 12065 SECTION 3-402/NNDG NO. 775 013

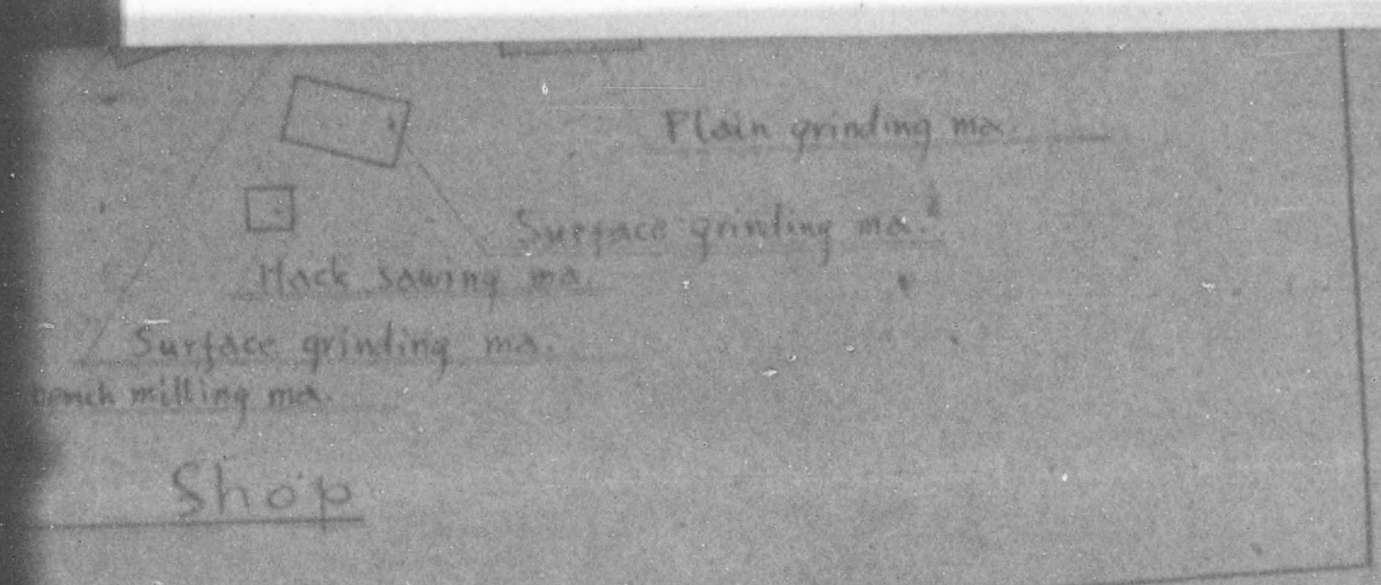

Minimum machineries desired to be exempted from reparations

Machineries purchased after the war for clock making

Machineries used during the war for producing parts of fuses.

These machineries were borrowed from Toyokawa Navy Yard

and inventoried under another code numbers.

Machineries used during the war for producing parts of fuses.

DECLASSIFIED E.O. 12065 SECTION 3-402/NNDG NO. 775 013

400.7 Reparation

MIK MILITARY GOVERNMENT TEAM
APO 710

30 September 1946

SUBJECT: Ol 1/2 Report on Kondo Kogyo Company, Ltd.

TO : Commanding Officer, Tokai-Hokuriku Mil Govt Region, APO 710
(Attn: Res., Comm. and Ind. Officer)

1. The following report is submitted in compliance with paragraph "3c" of Ol 1/2, Hq I Corps, dated 20 July 1946.

a. The machinery in the plant is in only fair condition because of age.

b. proper protective measures to preserve the equipment have been taken.

c. The management has complied with the provisions of Ol 1/2.

2. In veiw of the facts contained in the attached check sheet, it is recommended that this plant be permitted to operate in accordance with Permit 107 ok 67, 94th Hq and Hqs Det. mil Govt Group, APO 660, dated 26 March 1946. It is further recommended that this plant remain on the reparations list.

/s/ Frank L. Bock
/t/ FRANK L. BOCK
Lt. Col. Inf
Commanding

Incl: 1
Check Sheet (5 copies)

DECLASSIFIED E.O. 12065 SECTION 3-402/NNDG NO. 775 013

BASIC: Ltr, Hq Mie Mil Govt Team, APO 25, dtd 30 Sep 46, subject: "C1 1/2 Report on Kondo Tokei Kogyo Company, Ltd.

1st Ind CMS/yn

Hq Tokai-Hokuriku Mil Govt Region, APO 710, 2 Oct 46.

TO: CG, I Corps, APO 301

1. Recommend Continued operation.

2. Recommend Continued inclusion of this plant on the reparations list.

FOR THE COMMANDING OFFICER:

/s/ Lee A. McDonald
/t/ LEE A. McDONALD
Capt., AUS
Adjutant

Incls:
Check sheet (4 copies)

AG 004 - BA 2nd Ind EHH/hg

Hq I Corps, APO 301, 7 - OCT 1946

TO: CO, Tokai-Hokuriku Mil Govt Region, APO 710

1. Recommendations made in paragraph 2, basic communication, are approved.

2. Continued operation of the Kondo Tokei Kogyo Company is authorized.

BY COMMAND OF MAJOR GENERAL WOODRUFF:

1 Incl:
Check Sheet (dup)

DECLASSIFIED E.O. 12065 SECTION 3-402/NNDG NO. 775 013

FORM MGI-7 MIS MILITARY GOVERNMENT TEAM
APO 710

Reparations Inspection Sheet (ol 1/2)

30 September 1946

1. Company: Kondo Tokei Kogyo Company, Ltd.
2. Plant: Kondo Tokei Kogyo Company, Ltd.
3. Address: 507-3, Yado-mura, Kumano-gun, Mie Ken.
4. Name of Custodian: Fumikichi Kondo
5. Permit No. 107-ok-67
6. Hq: 94th Hq and Hqs Det., Mil Govt Group, APO 660
7. Date: 26 March 1946
8. Principal Pre-1941 Products:

Product	Approx. % of Production
Woolen textile	100 %

9. Principal 1941-45 Products:

Product	Approx. % of Production
1941 .. woolen textile	100 %
1942 .. woolen textile	100 %
1943 .. woolen textile	100 %
1944 .. ammunition	100 %
1945 .. ammunition	100 %

Total production of woolen textile: 2,583,000 yen
Total production of ammunition : 5,881,000 yen

10. Present Products:

Product	Amount
Clocks	10,000 pieces monthly
Furniture	20,000 pieces monthly

11. Year plant construction was completed: 1935
12. Number of machines suitable for reparations: 521
13. Machinery lubricated and protected? Yes
14. Should machinery be controlled? Yes
15. Plant posted and guarded? Yes
16. Originally organized for Munitions Production? No
17. Converted for Munitions Production through Major change in value of character of Equipment? Yes

Sheet 1/

DECLASSIFIED E.O. 12065 SECTION 3-402/NNDG NO. 775 013

cont.

18. Should plant continue operations? Yes

19. Should plant be removed from Reparations? No

20. Checked and found complying with SCAPIN 1134.

W. L. THOMPSON
Industrial Official

DECLASSIFIED E.O. 12065 SECTION 3-402/NNDG NO. 775 013

Ltr R-5
Lab 12-20-46

IMPERIAL JAPANESE GOVERNMENT
CENTRAL LIAISON OFFICE

TO : HEADQUARTERS, MIE MILITARY GOVERNMENT TEAM.

FROM : Central Liaison Office, Tokyo.

SUBJECT : Request for Removal of Kondo Tokei Kogyo K.K. from Reparations List.

C.L.O. No.716(RSG-E) 20 December 1946

1. Reference: SCAP Memorandum AG 004 (10 Oct 46)ESS/IN (SCAPIN-1256), subject: "Revised Listing of Reparations Selections within Privately-Owned Munitions Plants."

2. The Japanese Government hereby submits an application for removal of the Kondo Tokei Kogyo K.K. from the Reparations List as per the details stated in the explanatory note attached hereto.

3. The subject plant was established in 1925 as a private enterprise for the purpose of manufacturing woolen fabrics and was not originally a munitions plant. Afterwards this plant was incorporated into a joint stock company but it was compelled to close down by the Government sponsored "enterprise rearrangement" within the textile industry. From July 1944 to the termination of war, it was engaged in the manufacture of certain parts of fuse by order of military authorities. After the surrender, however, it has been totally converted to the manufacture of clocks under the changed name of "Kondo Tokei Kogyo Co., Ltd. Such being the case, the subject plant should be considered to be purely within the peace-time industry, which was a textile manufactureer before the war and is a clock manufacturer after the surrender.

4. Under these circumstances, it is requested that favorable consideration be given by your Headquarters for the removal of this plant from the Reparations List.

FOR THE PRESIDENT:

(K. ASAKAI)
Director of General Affairs
Central Liaison Office.

Enclosure: An explanatory note on the subject plant, accompanied by a letter of the Ministry of Commerce and Industry.

DECLASSIFIED E.O. 12065 SECTION 3-402/NNDG NO. 775 013

IMPERIAL JAPANESE GOVERNMENT
CENTRAL LIAISON OFFICE

TO : HEADQUARTERS, MIE MILITARY GOVERNMENT TEAM.

FROM : Central Liaison Office, Tokyo.

SUBJECT : Request for Removal of Kondo Tokei Kogyo K.K. from Reparations List.

C.L.O. No.716(RSG-E) 20 December 1946

1. Reference: SCAP Memorandum AG 004 (10 Oct 46)ESS/IN (SCAPIN-1258), subject: "Revised Listing of Reparations Selections within Privately-Owned Munitions Plants."

2. The Japanese Government hereby submits an application for removal of the Kondo Tokei Kogyo K.K. from the Reparations List as per the details stated in the explanatory note attached hereto.

3. The subject plant was established in 1925 as a private enterprise for the purpose of manufacturing woolen fabrics and was not originally a munitions plant. Afterwards this plant was incorporated into a joint stock company but it was compelled to close down by the Government sponsored "enterprise rearrangement" within the textile industry. From July 1944 to the termination of war, it was engaged in the manufacture of certain parts of fuse by order of military authorities. After the surrender, however, it has been totally converted to the manufacture of clocks under the changed name of "Kondo Tokei Kogyo Co., Ltd. Such being the case, the subject plant should be considered to be purely within the peace-time industry, which was a textile manufactureer before the war and is a clock manufacturer after the surrender.

4. Under these circumstances, it is requested that favorable consideration be given by your Headquarters for the removal of this plant from the Reparations List.

FOR THE PRESIDENT:

(K. ASAKAI)
Director of General Affairs
Central Liaison Office.

Enclosure: An explanatory note on the subject plant, accompanied by a letter of the Ministry of Commerce and Industry.

DECLASSIFIED E.O. 12065 SECTION 3-402/NNDG NO. 775 013

Nomlo Tekni Kogyo K.K. (23-16)
Tado-mura, Kuwana-gun,
Mie Prefecture.

22 December 1946

SUBJECT: Application for Exemption from Reparation List.

TO : Mie Military Government Team.

THRU : Liaison Office, Mie Prefecture.

Dear Sir,

We are attempting to secure proof that we purchased many machine units after the end of the war. Please hold up CLO's letter, requesting our plants exemption from Reparations List, so that we can attach proof of purchase of many machines after the termination of war.

Y.SUGANUMA
Chief Engineer

H. NIIZEKI
Assistant Manager
23 December 1946

TO: C.O., Mie Mil Govt Team.

1. Request that above request be approved.

TOMOHIDE OKUDA
Chief, Commerce and
Industry Section
Mie Prefecture.

DECLASSIFIED E.O. 12065 SECTION 3-402/NNDG NO. 775 013

Kondo Tekko Kogyo K.K. (23-16)
Taki-mura, Hamma-gun,
Mie Prefecture.

22 December 1946

SUBJECT: Application for Exemption from Reparation List.

TO : Mie Military Government Team.

THRU : Liaison Office, Mie Prefecture.

Dear Sir,

We are attempting to secure proof that we purchased many machine units after the end of the war. Please hold up CLO's letter, requesting our plants exemption from Reparations List, so that we can attach proof of purchase of many machines after the termination of war.

Y.SUGANUMA
Chief Engineer

R. NIIZEKI
Assistant Manager
23 December 1946

TO: C.O., Mie Mil. Govt Team.

1. Request that above request be approved.

TOKOHIDE OKUDA
Chief, Commerce and
Industry Section
Mie Prefecture.

DECLASSIFIED E.O. 12065 SECTION 3-402/NNDG NO. 775 013

Comm. & Ind.

Kondo Point Kogyo K.K. (23-16)
Tado-mura, Ihmma-gun,
Mie Prefecture.

22 December 1946

SUBJECT: Application for Exemption from Reparation List.

TO : Mie Military Government Team.

THRU : Liaison Office, Mie Prefecture.

Dear Sir,

We are attempting to secure proof that we purchased many machine units after the end of the war. Please hold up CLO's letter, requesting our plants exemption from Reparations List, so that we can attach proof of purchase of many machines after the termination of war.

Y. SUGANUMA
Chief Engineer

R. NIIZEKI
Assistant Manager

TO: C.O., Mie Mil Govt Team.

1. Request that above request be approved.

TOMOHIDE OKUDA
Chief, Commerce and
Industry Section
Mie Prefecture.

DECLASSIFIED E.O. 12065 SECTION 3-402/NNDG NO. 775 013

Kondo Tobei

Kondo Tobei Kogyo K.K. (23-16)
Tado-cho, Kuwana-gun,
Mie Prefecture.

22 December 1946

SUBJECT: Application for Exemption from Reparation List.

TO : Mie Military Government Team.

THRU : Liaison Office, Mie Prefecture.

Dear Sir,

We are attempting to secure proof that we purchased many machine units after the end of the war. Please hold up CLO's letter, requesting our plants exemption from Reparations List, so that we can attach proof of purchase of many machines after the termination of war.

Y.SUGANUMA
Chief Engineer

R. HIIZEKI
2) Assistant Manager

To: C.O., Mie Mil. Govt Team.

1. Request that above request be approved.

TOMOHIDE OKUDA
Chief, Commerce and
Industry Section
Mie Prefecture.

DECLASSIFIED E.O. 12065 SECTION 3-402/NNDG NO. 775 013

Kondo Tokei Kogyo K.K.(23-16)
Tado-mura, Kuwana-gun,
Mie Prefecture.

22 December 1946

SUBJECT: Application for Exemption from Reparation List.

TO : Mie Military Government Team.

THRU : Liaison Office, Mie Prefecture.

Dear Sir,

We are attempting to secure proof that we purchased many machine units after the end of the war. Please hold up CLO's letter, requesting our plants exemption from Reparations List, so that we can attach proof of purchase of many machines after the termination of war.

Y. SUGANUMA
Chief Engineer

R. NIIZEKI
Assistant Manager

23 December 1946

TO: C.O., Mie Mil Govt Team.

1. Request that above request be approved.

TOMOHIDE OKUDA
Chief, Commerce and
Industry Section,
Mie Prefecture.

DECLASSIFIED E.O. 12065 SECTION 3-402/NNDG NO. 775 013

Kondo Tokei Kogyo K.K. (23-16)
Tado-mura, Kuwana-gun,
Mie Prefecture.

22 December 1946

SUBJECT: Application for Exemption from Reparation List.

TO : Mie Military Government Team.

THRU : Liaison Office, Mie Prefecture.

Dear Sir,

We are attempting to secure proof that we purchased many machine units after the end of the war. Please hold up CLO's letter, requesting our plants exemption from Reparations List, so that we can attach proof of purchase of many machines after the termination of war.

Y.SUGANUMA
Chief Engineer

R. NIIZEKI
Assistant Manager
23 December 1946

TO: C.O., Mie Mil Govt Team.

1. Request that above request be approved.

TOMOHIDE OKUDA
Chief, Commerce and
Industry Section
Mie Prefecture.

DECLASSIFIED E.O. 12065 SECTION 3-402/NNDG NO. 775 013

TO : Supreme Commander, Allied Powers, Tokyo, Japan.

THROUGH: Mie Prefectural Office.

FROM : Kondo Tokei Kogyo Co ,Ltd.(Ex. Kondo Heiki Kogyo Co.,Ltd.)

SUBJECT: Application for Exempting Machinery Purchased after war from Reparation.

Mar. 6th, 1947

We would like to submit hereby our Application to you explaining our state of affairs. The machineries, desired to be released in this application, are 54 units in total. It is requested to be understood that none of these machineries are included in 404 machineries which we owned at the end of the war and which we have already applicated to be exempted from reparations through C.L.O.

I. Outline of Company

a. Location: Company- 507-3 Tozu, Tado-mura, Kuwana-gun, Mie Pref.

Plant - do

(Plant map & Location map to be annexed.)

b. History :

Before War. 1925: Established in April. Capital, ¥ 400,000.
Product, woolen textile matter.

During war. 1943: Converted into munition manufacturer in August, by 'Readjustment of Enterprise'.

1944: Actually produced fuse-parts.
Capital, ¥ 1,600,000.

1945: Discontinued operation in August when the war ended.

After war. 1946: Reconverted into production of clock, and furniture. (Permit No. 106 ok 67, dated Mar. 26th, 1946) Designated to Reparation in Aug. 1948.

DECLASSIFIED E.O. 12065 SECTION 3-402/NNDG NO. 775 013

c. Amount of Products (per Month)

Month		Clock	Wodd clock-case	Furniture
Oct.)		500 pcs.	3,000 pcs.	
Nov.)	(1946)	1,000 "	3,000 "	
Dec.)		1,000 "	3,000 "	200 pcs.
Jan.	(1947)	1,000 "	1,000 "	200 "

d. Future Plan of Production

Description	Amount
Clock	3,000 pcs.
Furniture (Desk, bureau, book-case, etc.)	300 "

II. Machineries desired to be released.

54 units of machineries are desired to be released from reparation. Every one of them, necessary for clock manufacturing, was bought after January, 1946, (cf. Verifying Documents) and not taken over from any reparation plant.

List of machineries
Verifying documents } to be annexed.

Remarks:

1. Thoe 12 machine tools (Inventoried No. 409-420) and the Projector (Inventoried No.462) were bought as scraps because they had been seriously damaged by air-raids fire. They needed much repaire before they were actually used in September, 1946.

2. The tool makers' microscope (Inventoried No.460) was bought from Tsugami Shoji Co.,Ltd. The apparatus was not installed in the reparation plant Tsugami Seisakusho but only manufactured as an article of commerce by the same plant, and sold.

3. The length measuring machine (Inventoried No.463) was

DECLASSIFIED E.O. 12065 SECTION 3-402/NNDG NO. 775 013

bought from Nihon Kogaku Kogyo Co.,Ltd.

The machine was not installed in that reparation plant, but an article of commerce of the company which is a precision instrument maker.

III. Reason for Necessity of Retainment

Those 54 machineries listed in an accompanying paper, were purchased after January 1946 for the purpose of clock manufacturing, and had never been prepared since war-time. After the war we holded that, reconverting into civilian production, we could, sooner than others, make contribution to the reconstruction of national peace, and attempted to obtain these machineries while we were given by Mie Military Government Team a permit for producing clocks and furniture. The machineries can be classified as follows:-

Group No.

1. General machine tools for making jigs and tools necessary for clock-manufacturing.
2. Presses for punching machine-parts of clock.
3. Automatic machines for hobbing clock-gear.
4. Motor generators for plating.
5. Precison instruments for inspecting minutest parts of clock.

It is clear that these are, except Group No.1, incapable of manufacturing fuse-parts in which we were engaged during the war. We were under Navy's leadership and lent most jigs and tools by them, therefore we had during the war so few which belonged Group No.1 that before making clock it was an urgent need for us to obtain more machine tools in order to repaire complete jigs and tools for ourselves. In short the subject 54 machineries have been prepared not because

DECLASSIFIED E.O. 12065 SECTION 3-402/NNDG NO. 775 013

of war, but because of reconstruction of peace industry, and we beg your favourable consideration to remove them from reparation.

These machineries are, as it were, an essential element of clock-manufacturing and if unfortunately they would nut be released from reparation, we could not continue our authorized manufacturing of clock. It is absolutely necessary to retain these machineries for our continued existence as clock manufacturing, whose deepest desire in the reconstruction of peace industry for Japan.

Enclosure: Plant map 1
Location map 1
List of machineries 1
Verifying documents 17

President F. Kondo F. Kondo
Kondo Tokei Kogyo Co.,Ltd.

DECLASSIFIED E.O. 12065 SECTION 3-402/NNDG NO. 775 013

RECEIPT

To Kondo Tokei Kogyo Co.,Ltd.

Dated Dec. 25th, 1945

The Sum at Seven Thousand Yen Only
¥ 7,000.000

We have acknowledged the receipt of the cheque (No. Sumitomo 8660) for the above-mentioned amount as the price of
Horizontal measuring machine

Shigenosuke Morita
Chief of the accountant Section
per pro Yoshio Matano, Director
and President of Nihon Kogaku
Kogyo Co.,Ltd.

BILL

To Kondo Tokei Kogyo Co.,Ltd.

Dated Aug. 20th, 1946

Nihon Kogaku Kogyo Co.,Ltd.
5447 Morimae-cho, Oi, Shinagawa-ku, Tokyo
Tel: Omori(0.6)2111-3115, 3111-3115
Banker: Head office of Mitsubishi Bank & Oi Branch

We hereby request you the following payment to us.
The Sum of Eleven Thousand Six Hundred and Fifty Yen Only

Date of Forwarding	Name of Article	Amount	Price
7 14	Bench type Shaper-Tsuno	1	5,350.-
" "	Plain grinding machine-Americal		3,300 -
" "	" -Shinoharal		3,300.-
			11,650.-

INVOICE

To Kondo Tokei Kogyo

Dated Mar, 2nd. 1946

Shibata Shoten
Yonkyokumae, Kokudo-suji, Kuwana, Mie Predf
Tel: 612

Article	Amount
Scrap (Machine damaged by fire)	8 units
"	"
Total	1[illegible] "

DECLASSIFIED E.O. 12065 SECTION 3-402/NNDG NO. 775 013

INVOICE

To Kondo Tokei Kogyo Kaisha

Dated Feb. 20th, 1946

Shibata Shoten
Honkyokumae, Kokudo-suji, Kuwana, Mie Pref.
Tel: 612

Article		Amount	Price
Electric motor 30 H.P.	(Tokyo Shibaura Denki Co.Ltd.)	1 unit	7000.00
Transformer 20 kVA	(Shibaura Seisaku-sho)	2 units	7000.00

INVOICE

To Kondo Tokei Kogyo

Dated Feb. 28th. 1946

Shibata Shoten
Honkyokumae, Kokudo-suji, Kuwana, Mie Pref.
Tel: 612

Article			Amount	Price
Electric motor	7.5 H.P.	(Fuji)	1 unit	470.00
"	5 "	(Chuo)	1 "	360.00
"	3 "	(Shimomura)	1 "	270.00
"	3/4 "	(Mitachi)	1 "	100.00

INVOICE

To Kondo Tokei Kogyo

Dated Mar. 2nd, 1946

Shibata Shoten
Honkyokumae, Kokudo-suji, Kuwana, Mie Pref.
Tel: 612

Article	Amount
Small type Air Compressor (Meiji Seisakusho made)	1 unit

We have forwarded to you the above mentioned.

DECLASSIFIED E.O. 12065 SECTION 3-402/NNDG NO. 775 013

INVOICE

To Kondo Tokei Co.,Ltd

Dated Sept. 22nd, 1946
Shinwa Kogyo Co ,Ltd.
2213 Kitahamada, Yokkaichi

Date of Forwarding	Article	Amount
9 22	High speed engine lathe LM type 310x550 Okuma made	1

INVOICE

To Kondo Tokei Kogyo Co.,Ltd.

Dated Jun.27th, 1946
Electric furnace warehouse section
Shimazu Seisakusho Gojo Kojo
Nishi-oji, Gojo-dori, Ukyo-ku, Kyoto
Tel: Mibu(84) 3304, 3510

No. of Slip of Branch	Article	Amount	Remark
868-Gojo	Electric muffle furnace, 100-6 type (Accessories: Transformer for temperature regulating) Packing No. 453-454	1 unit	Invoice No. 74

Please note that we have forwarded to you the above-mentioned and acknowledge the receipt.

INVOICE

To Kondo Tokei Kogyo Co.,Ltd.

Forwarding No. 200106
Dated Aug. 13th, 1946
Tsugami Shoji Co.,Ltd.
Nagaoka Plant: Zaocho, Nagaoka, NIigata Pref.
Tokyo Office: 8-1 Nishi 8 chome, Ginza, Kyobashi-ku, Tokyo

Please note that we have forwarded to you the under-mentioned.

Description	Amount	Price
T-MCs type, Tool makers' microscope, with 1 set of Regular accessories	1 unit	22,500.-
Packing fee		400.-
Freight		15 1
{Machine No.552 {Angular eye-glass No.475}		
Total		22,915.-

DECLASSIFIED E.O. 12065 SECTION 3-402/NNDG NO. 775 013

INVOICE

To Kondo Tokei Kogyo Co.,Ltd.

Dated Aug. 17th, 1946
Chuo Seisakusho
25 Shimmeimae, Atsuta-higashi-machi, Mizuho-ku, Nagoya.

Please note that we have forwarded to you the under mentioned and acknowledge the receipt.

Oder Date No.	Description	Amount	Price	Remark
29-7-'46 128	Vertoro (Motor generator) 150-500 A	1 unit	30,000.00	P-15 No.3395
	Voltage regulator	1 "		
	Switch board	1 "	5,000.00	

.....

INVOICE

To Kondo Tokei Kogyo Co.,Ltd.

Dated Jul. 10th, 1946

Description	No. of Unit
Crank press	2
Shearing machine	1

Please note that we have fowwarded to you the acknowledge mentioned.

above

Yuzo Murahashi
Yamanokojim Umayose, Imaise-Machi, Nakashima-gun, Aichi Pref.

,,,,,,,,,,,,

To Kondo Tokei Kogyo Co.,LtdINVOICE

Dated Jul, 10th, 1946

Description	No. of Unit
Bench type Milling Machine	5
Bench type Lathe	3

Please note that we have frwarded to you the above-mentioned.

Tatso Kajita
per pro Kajita Kogyo Co.,Ltd.
20-1 Tsukagoshi-machi, Ichimiya, Aichi Pref.

DECLASSIFIED E.O. 12065 SECTION 3-402/NNDG NO. 775 013

INVOICE

To Kondo Tokei Kogyo Co.,Ltd.

Dated May 17th, 1946
Mitanaka Seisakusho
39 3-chome, Yatsurugi-cho,
Nakagawa-ku, Nagoya
Tel: Minami(6) 6240

Please note that we have forwarded to you the under-mentioned.

Description	No. of Unit
Precision gear hobbing machine	5

....

INVOICE

To Kondo Tokei Kogyo Co.,Ltd.

Dated Mar., 2nd, 1946
Mitanaka Seisakusho
39 3-chome, Yatsurugi-cho,
Nakagawa-ku, Nagoya
Tel: Minami (6) 6240

Please not that we have forwarded to you the under-mentioned.

Description	No. of Unit
Screw hand press	1
Bench type Eccentric press	1
Foot press	1

....

INVOICE

To Kondo Tokei Kogyo Co.,Ltd.

Dated Mar. 2nd, 1946
Mitanaka Seisakusho
39 3-chome, Yatsurugi-cho,
Nakagawa-ku, Nagoya
Tel: Minami (6) 6240

Please note that we have forwarded to you the under-mentioned.

Description	No. of Unit
Eccentric hand press	1

DECLASSIFIED E.O. 12065 SECTION 3-402/NNDG NO. 775 013

INVOICE

To Kondo Tokei Kogyo Co.,Ltd.

Dated Feb. 12th, 1946
Hagino Beruto Kogyosho
1 3-chome, Tamafune-cho,
Minato-ku, Nagoya
Tel: Minami (6) 3249

Please note that we have forwarded to you the under-mentioned, and acknowledge the receipt.

Description	No. of Unit
Press	3 (1 set)
30-kan Press	1
10-kan Press	3
7-kan Press	1
5-kan Press	1
Arbor Press	2

.....

INVOICE

To Kondo Tokei Kogyo Co.,Ltd.

Dated Aug. 15th, 1946
Gisaburo Ishiguro
per pro Kintsune Seiki Goshi Kaisha
4 6-chome, Ginza, Kyobashi-ku,
Tokyo.

Please not that we have forwarded to you the under-mentioned.

Date	Description	No. of Unit
8 15	Crank press	1

DECLASSIFIED E.O. 12065 SECTION 3-402/NNDG NO. 775 013

List of Machineries

(All these machineries, newly purchased after the war, are desired to be retained and exempted from reparations.)

Inventori-Number	Name of Machinery	Size or Capacity	Quantity	Date of Reception	Use
409-411 EX	Lathe	Swing dia. 280 mm	3	Mar. 1946	Making jigs and tools for clock parts
412 EX	Lathe	Do. 310 mm	1	Do	Do.
413 EX	Horizontal milling m.	Table travel 750x750x180 mm	1	Do.	Do.
414 EX	Vertical milling m.	Do. 600x320x250 mm	1	Do.	Do.
415 EX	Relieving lathe	Bed length 2600 mm	1	Do.	Do.
416 EX	Cylindrical grinding m.	Swing dia. 160 mm	1	Do.	Do.
417 EX	Cylindrical grinding m.	Do. 320 mm	1	Do.	Do.
418 EX	Shaper	Stroke 450 mm	1	Do.	Do.
419 EX	Hobbing machine	Max. dia. of work 100 mm	1	Do.	Gear cutting for clock wheel
420 EX	Hack saw	Max. dia. of work 200 mm	1	Do.	Cutting raw material
421-425 Ex	Hobbing machine	Max. dia. of work 60 mm	5	May 1946	Gear cutting for clock wheel
426-430 EX	Bench milling m.	Size of table 30x35 mm	5	Jul 1946	Making clock pinions
431-433 EX	Bench lathe	Bed length 450 mm	3	Do.	Making small parts of clock
435 EX	Lathe	Center distance 550 mm	1	Sep 1946	Making jigs and tools for clock parts
436-445 EX	Eccentric press	Stroke 35 mm	10	Feb 1946	Punching clock parts
446-447 EX	Arbor press	Stroke 60 mm	2	Do.	Do.
448 EX	Screw press	Stroke 35 mm	1	Mar 1946	Do.
449 EX	Eccentric press bench type	Stroke 30 mm	1	Do.	Do.

DECLASSIFIED E.O. 12065 SECTION 3-402/NNDG NO. 775 013

Inventori-Number	Name of Machinery	Size or Capacity	Quantity	Date of Reception	Use
450 EX	Pedal press	Stroke 30 mm	1	Mar.1946	Punching clock parts
451-452 EX	Power press	Capacity 30 ton	2	Jul.1946	Do.
453 EX	Power press	Capacity 2 ton	1	Aug.1946	Do.
454 EX	Shear	Width of work 1000 mm	1	Jul.1946	Shearing sheet metal
455 EX	Induction motor	7.5 H.P	1	Feb.1946	Wood works
456 EX	Induction motor	5 H.P.	1	Do.	Do.
457 EX	Induction motor	30 H.P.	1	Do.	Lumbering
458 EX	Motor generator	15 volt 500 A.	1	Aug.1946	Metal plating
459 EX	Air compressor	Max. pressure 4 kg/sq.cm	1	Mar.1946	Painting wood works
460 EX	Tool makers' microscope	Measuring length 25~75 mm	1	Aug.1946	Inspecting small clock parts
461 EX	Electric furnace	Volume 750x550x800 mm	1	Jul.1946	Heat treatment
462 EX	Projector	Magnifying power 50	1	Mar.1946	Inspecting small clock parts
463 EX	Comparator	Measuring length 250 mm	1	Jan.1946	Precise inspection for guages
		Total	54		

DECLASSIFIED E.O. 12065 SECTION 3-402/NNDC NO. 77503

Northern Part of MIE-KEN

Scale: 1 : 200,000

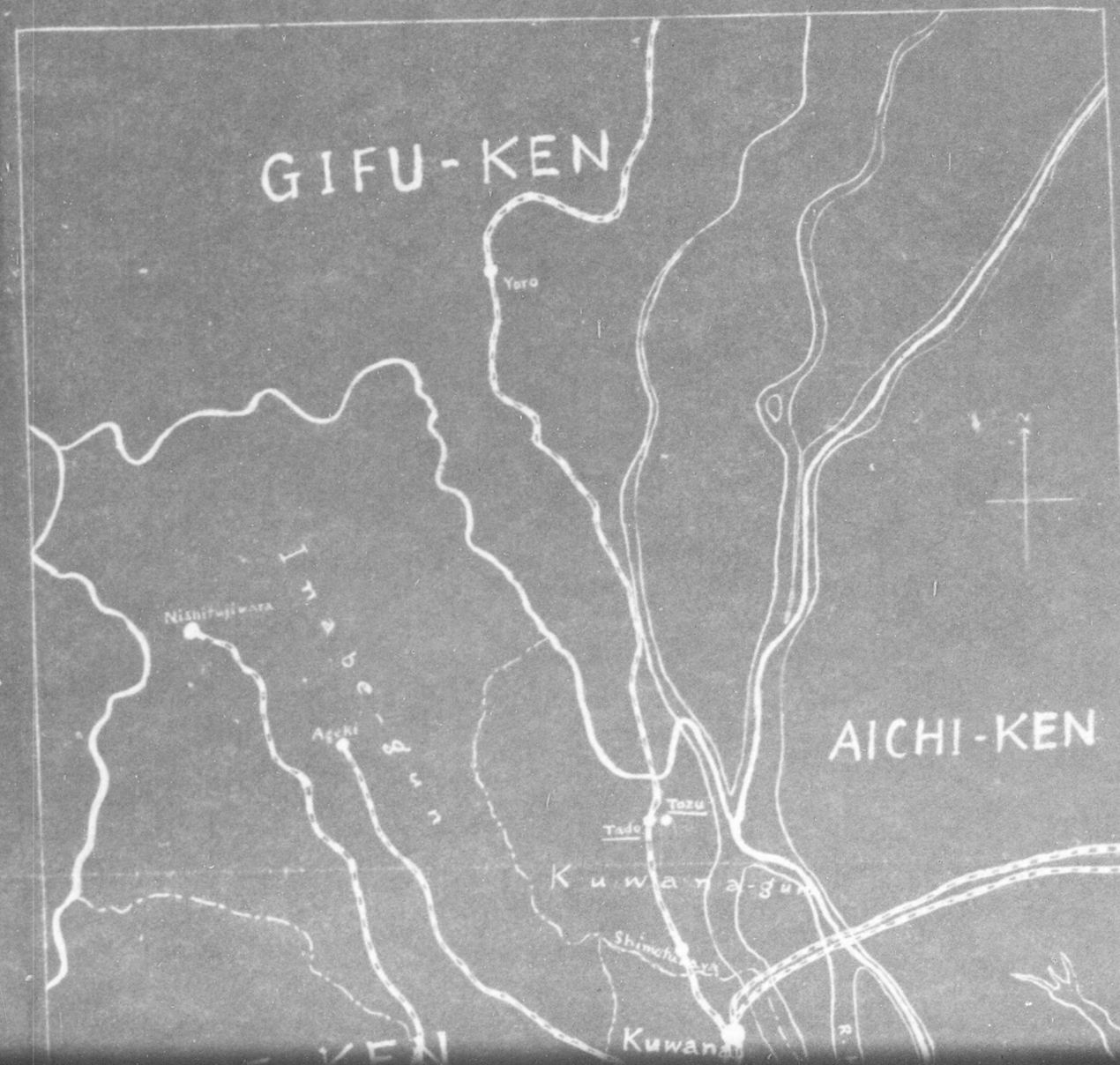

DECLASSIFIED E.O. 12065 SECTION 3-402/NNDG NO. 775013

DECLASSIFIED E.O. 12065 SECTION 3-402/NNDG NO. 775 013

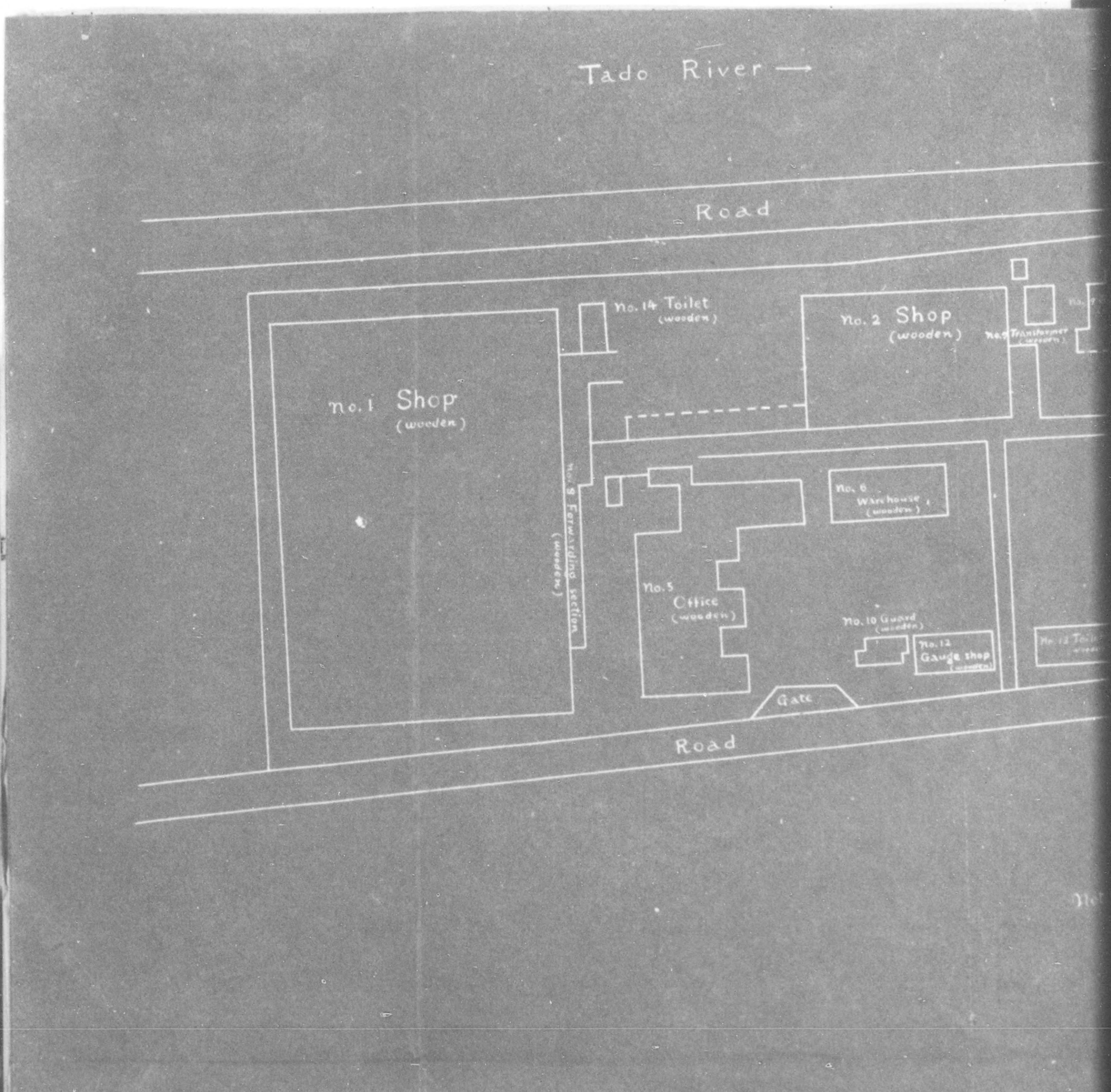

DECLASSIFIED E.O. 12065 SECTION 3-402/NNDG NO. 775 013

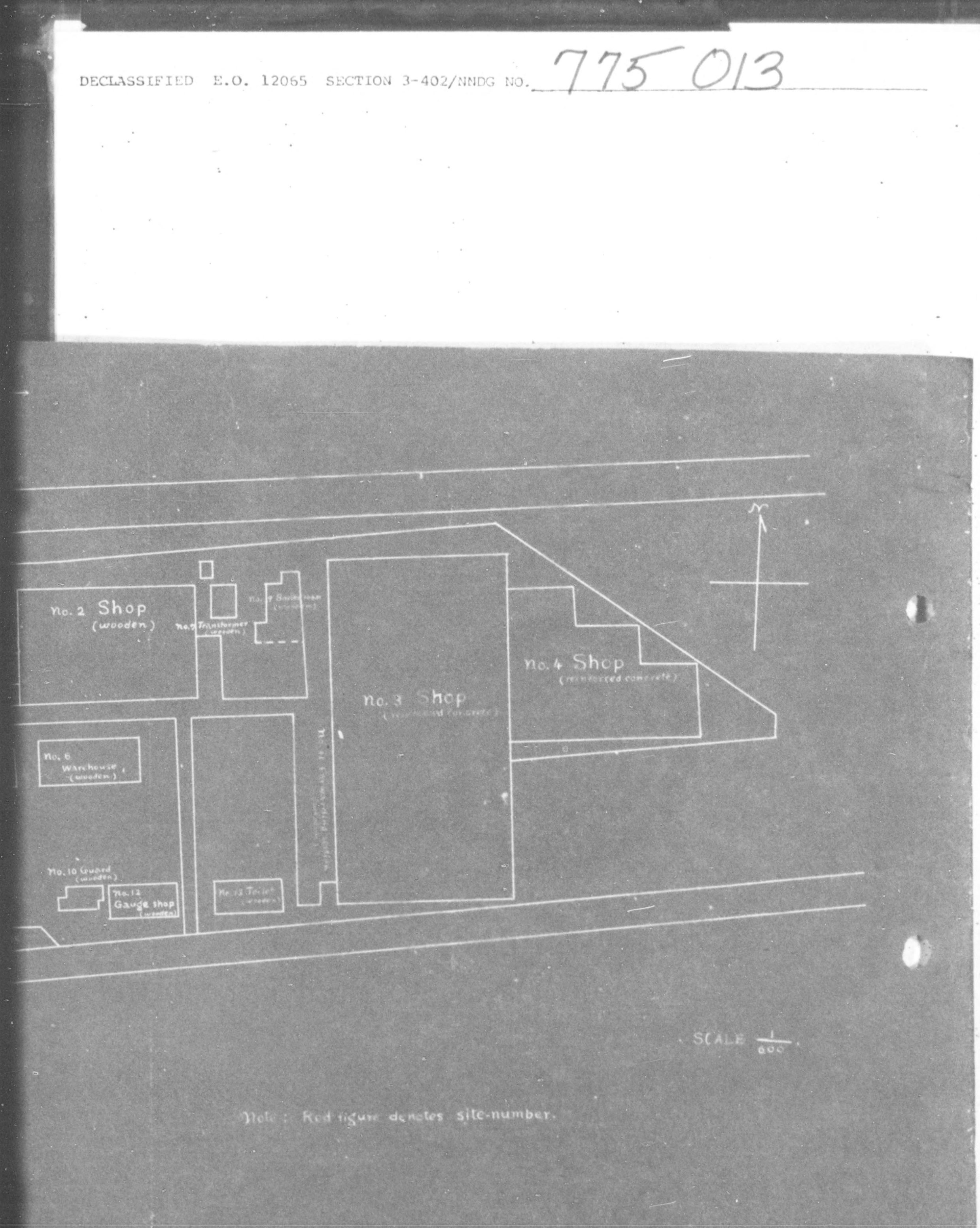

SCALE 1/600

Note : Red figure denotes site-number.

Kundo Tekei Kogyo Co., Ltd.

Tado-mura, Kuwana-gun, Mie-ken

DECLASSIFIED E.O. 12065 SECTION 3-402/NNDG NO. 775 013

Subject: Application for correcting Inventory Verification Report.

To: Hq. Military Government Team. (Mie)

From: Kondo Tokei Kogyo Co., Ltd.(Ex. Kondo Heiki Kogyo Co., Ltd.)
507-3, Tozu, Tado-mura, Kuwana-gun, Mie-ken.

Nov. 2nd, 1946

Through Mie Branch, Financial Bureau Nagoya we have received a copy of inventory verification report which had been forwarded to Chief Reparations Branch, Industrial Division, from your office on 4th Oct.,1946. We would point out, however, that there would be a few errors and omissions,in this report about the numbers of inventoried machineries, and so we would apply to you to examine them once more and correct, if might be necessary, as are read in the accompanying paper No.1 by reasons of mentioned in another paper No.2.

(2 papers to be annexed)

F.Kondo J. Kondo
President
Kondo Tokei Kogyo Co.,Ltd.

DECLASSIFIED E.O. 12065 SECTION 3-402/NNDG NO. 775 013

Annexed paper No.1.

It should be required that some articles in the inventory verification report which have been forwarded on 4th Oct., 1946 from Mie Millitary Government Team to Chief Reparation Branch, Industrial Division, are to be corrected as follows.

1. Total number of items inventoried and marked 405 (Art. 4 a) should be 404.
2. Total number of Inventory Sheets forwarded, 405 (Art. 4 b) should be 404.
3. Inventory sheet for the machine borrowed from Toyokawa Naval Arsenal No. 486 (Art. 5) should be No. 586. Inventory Sheet No. 580 should be added to the group to be removed on account of being erroneously inventoried, (Therefore Inventory Sheet No. 580 should be sent back to Mie Government Office for removing.)

DECLASSIFIED E.O. 12065 SECTION 3-402/NNDG NO. 775 013

Annexed paper No.2

Reasons for Correction

1. Machinery inventoried No. 580 is a rectifier for metal coating, which was purchased in August, 1946 and installed in our factory for clock manufacturing industry in peace time. Therefore it is natural that this Inventory Sheet should be removed equally with other machineries for clock making.

2. Machinery inventoried No.486 is not borrowed from Toyokawa Naval Arsenal and therefore its number should be canceled as a simple misprint. But we have been instructed officially to take custody of a machine which has been borrowed by another factory from Toyokawa Naval Arsenal and will shortly be carried into our factory. Accordingly, it seems preferable that this machine should be inventoried No.586, and replaced for the former No.486.

DECLASSIFIED E.O. 12065 SECTION 3-402/NNDG NO. 775 013

MTS MILITARY GOVERNMENT TEAM
APO 710

17 October 1946.

SUBJECT: Toyokawa Naval Arsenal,
Kawana Branch, Aichi Prefecture.

TO : CO., Tokai-Hokuriku Mil. Govt Region, APO 710

1. It is requested that the Kawana Branch of Toyokawa Naval Arsenal, Tado-Mura, Kamese-Gun, Aichi Prefecture, be included on GD #5 List and that a Code Number for inventory be assigned.

2. The Toyokawa Naval Arsenal, Toyokawa City, Aichi Prefecture, is now on GD #5 List. On October 7, it was discovered that said Naval Arsenal had 135 machines in the plant of Kondo Heiki Kogyo Company, Ltd., Tado-Mura, Kamese-Gun, Aichi Prefecture, and that the said machines were not included in the inventory of Toyokawa Naval Arsenal.

3. The said machines of Kawana Branch of Toyokawa Naval Arsenal were inventoried without a Code Number and forwarded to Chief, Reparations Branch, APO 500, on October 10.

FRANK L. ROCK
Lt. Col., Inf.
Commanding.

DECLASSIFIED E.O. 12065 SECTION 3-402/NNDG NO. 775 013

BASIC: Ltr, Hq Mie Mil Govt Team, APO 25, dtd 30 Sep 46, Subject: "OL 1/2 Report on Kondo Tokei Kogyo Company, Ltd.

1st Ind CMS/yn

Hq Tokai-Hokuriku Mil Govt Region, APO 710, 2 Oct 46

TO: CG, I Corps, APO 301

1. Recommend Continued operation.

2. Recommend Continued inclusion of this plant on the reparations list.

FOR THE COMMANDING OFFICER:

Army
HQ. I CORPS
AG 004

LEE A. McDONALD
Capt, AUS
Adjutant

Incls:
Check sheet (4 copies)

AG 004 - BA 2nd Ind EHN/hy

Hq I Corps, APO 301, 7 - OCT 1946

TO: CO, Tokai-Hokuriku Mil Govt Region, APO 710

1. Recommendations made in paragraph 2, basic communication, are approved.

2. Continued operation of the Kondo Tokei Kogyo Company is authorized.

BY COMMAND OF MAJOR GENERAL WOODRUFF:

KARL W. MARKS
LT COL, AGD
ASST ADJ GEN

1 Incl:
Check Sheet (dup)

BIB210 71517

DECLASSIFIED E.O. 12065 SECTION 3-402/NNDG NO. 775 013

Kondo Metal

4-12
oct 46

BASIC: Ltr, Hq Mie Mil Govt Team, APO 710, dtd 30 Sept 46
Subject: "OL 1/2 Report on Kondo Tokai Kogyo Comapny, Ltd."

GNM/at

3rd Ind

Hq Tokai-Hokuriku Mil Govt Region, APO 710, 10 Oct 46

TO: CO, Mie Mil Govt Team, APO 710

Forwarded for your information and necessary action.

BY ORDER OF COLONEL BURNELL:

Lee A McDonald RBA.
LEE A. McDONALD
Capt, AUS
Adjutant

Incl:
n/c

DECLASSIFIED E.O. 12065 SECTION 3-402/NNDG NO. 775 013

MIE MILITARY GOVERNMENT TEAM
APO710

30 September 1946.

SUBJECT: OI 1/2 Report on Kondo Tokei Kogyo Company Ltd.

TO : Commanding Officer, Tokai-Hokuriku Mil Govt Region, APO 710
(Attn: Reg., Comm & Ind. Officer)

1. The following report is submitted in compliance with paragraph "30" of OI 1/2, Hq. I Corps, dated 20 July 1946.

a. The machinery in the plant is in only fair condition because of age.

b. Proper protective measures to preserve the equipment have been taken.

c. The management has complied with the provisions of OI 1/2.

2. In view of the facts contained in the attached check sheet, it is recommended that this plant be permitted to operate in accordance with Permit 107 ck 67, 94th Hq and Hqs Det, Mil Govt Group APO 660, dated 26 March 1946. It is further recommended that this plant remain on the reparations list.

FRANK L. BOCK
Lt. Col., Inf.
Commanding.

Incl: 1
Check Sheet (5 copies)

DECLASSIFIED E.O. 12065 SECTION 3-402/NNDG NO. 775 013

FORM RCI-7 MIE MILITARY GOVERNMENT TEAM
APO 710

Reparations Inspection Sheet (ol 1/2)

30 September 1946.

1. Company: Kondo Tokei Kogyo Company, Ltd.
2. Plant: Kondo Tokei Kogyo Company, Ltd.
3. Address: 507-3, Tado-mura, Kuwana-gun, Mie ken.
4. Name of Custodian: Fusakichi Kondo.
5. Permit No.107-ok-67
6. Ho: 94th Hq and Hqs Det., Mil Goverment Group, APO 660
7. Date: 26 March 1946.
8. Principal Pre-1941 Products:

Products	Approx. % of Production
Woollen textile	100%

9. Principal 1941-45 Products:

Products	Approx. % of Production
1941 .. woolen textile	100%
1942 .. woolen textile	100%
1943 .. woolen textile	100%
1944 .. ammunition	100%
1945 .. ammunition	100%

Total production of woolen textile: 2,583,000 yen
Total production of ammunition : 5.881 000 yen

10. Present products:

Product	Amount
Clocks	10,000 pieces monthly
furniture	20,000 pieces monthly

11. Year plant construction was completed: 1935
12. Number of machines suitable for reparations: 521
13. Machinery lubricated and protected? Yes
14. Should machinery be centralized? Yes
15. Plant posted and guarded? Yes.
16. Originally organized for munitions production? No.
17. Converted for munitions production through Major change in volume of character of Equipment? Yes.

(Over)

DECLASSIFIED E.O. 12065 SECTION 3-402/NNDG NO. 775 013

18. Should plant continue operations ? Yes.

19. Should plant be removed from Reparations? No.

20. Checked and found complying with SCAPIN 1934.

W. D. THOMPSON
Industrial Official

DECLASSIFIED E.O. 12065 SECTION 3-402/NNDG NO. 775 013

HQS MILITARY GOVERNMENT TEAM
APO 710

30 September 1946

SUBJECT: CL 1/2 Report on Kondo Tekei Kogyo Company, Ltd.

TO : Commanding Officer, Tokai-Hokuriku mil Govt Region, APO 710
(Attn: Mov., Comm. and Ind. Officer)

1. The following report is submitted in compliance with paragraph "3c" of CL 1/2, Hq I corps, dated 20 July 1946.

a. The machinery in the plant is in only fair condition because of age.

b. Proper protective measures to preserve the equipment have been taken.

c. The management has complied with the provisions of CL 1/2.

2. In view of the facts contained in the attached check sheet, it is recommended that this plant be permitted to operate in accordance with Permit 107 CL 67, 9th Hq and Hqs Det. 8th Govt Group, APO 660, dated 25 March 1946. It is further recommended that this plant remain on the repertoire list.

FRANK L. BUCK
Lt. Col., Inf.
Commanding

Incl: 1
Check Sheet (5 copies)

Filp: Kondo Tekei Kogyo Co., Ltd.

DECLASSIFIED E.O. 12065 SECTION 3-402/NNDG NO. 775 013

b

MGP 30 EXPEDITORS REPORT

Date 27 Nov 1946.

1. Company name. Dispersed Company
Toyokawa Naval Arsenal
Kuwana Branch (01-60E)

2. Street address: Tado-mura, Kuwana-gun.

3. Telephone: Tado 20 & 50 Resident manager: Fusakichi Kondo

4. Indicate whether on hand:

Sample None Approved by Date

Specs None Approved by Date

5. Raw materials: (Type & quantities requested, allocated, on hand, due, critical factors)

None

6. Packing materials: (Type & quantities requested, allocated, on hand, due, critical factors)

None

7. Shipping instructions: (Knowledge of consignee, method of transportation, critical factors)

None

8. Inspection: (Comparison to standard, tests, workmanship, compliance w/specs)

None

9. Factory data: (No.of shifts, employees, equipment, space, organization)

124 machines. 1,330 sq. metres.

10. Remarks: (Completed stocks on hand, difficulties, anticipated delays, date and amounts of next delivery, will schedule, be met, opinions)

None

11. Action taken locally: None

12. Recommendations: None

Expeditor
W. L. THOMPSON

Forward copies in triplicate directly to Military Government Section, Headquarters Eighth Army APO 343, attention Procurement Division. Attach copies of any manufacturers catalogues or other printed matter indicating size, type, or capabilities of company.

269

DECLASSIFIED E.O. 12065 SECTION 3-402/NNDG NO. 775 013

13. Order data:

None

LD No.	Item No.	Item	Total Quantity	Unit	Scheduled Delivery Dates-O Amts	Actual Delivery Dates-O Amts	Remarks

14. Production data: (Refer to 13 above, include non-occupation force production.)

LD or LD No.	Item No.	Item	Actual capacity per month	Potential capacity per month	Remarks (Potential capacity obstacles)
		None			

DECLASSIFIED E.O. 12065 SECTION 3-402/NNDG NO. 775 013

MGP 30 EXPEDITORS REPORT

Date 27 Nov. '46.

1. Company name. Kondo Tokei Kogyo K.K. (23-16)
(Kondo Heiki Kogyo K.K.)

2. Street address: Tado-Mura, Kuwana-Gun, Mie Prefecture.

3. Telephone: Tado 20 and 50 Resident manager: Fukakichi Kondo

4. Indicate whether on hand:

Sample Yes Approved by Japanese Engineers Date Unknown

Specs Yes Approved by Japanese Engineers Date Unknown

5. Raw materials: (Type & quantities requested, allocated, on hand, due, critical factors)

15 ton brass bars.
10 ton steel

6. Packing materials: (Type & quantities requested, allocated, on hand, due, critical factors)

None

7. Shipping instructions: (Knowledge of consignee, method of transportation, critical factors)

None

8. Inspection: (Comparison to standard, tests, workmanship, compliance w/specs)

All parts are Japanese inspected/

9. Factory data: (No.of shifts, employees, equipment, space, organization)
One 8 hour shift, 6 days a week. 221 employees. 104 machines.
Using 68 for production. 3,611 sq. maters of factory space.

10. Remarks: (Completed stocks on hand, difficulties, anticipated delays, date and amounts of next delivery, will schedule,be met, opinions)

3,000 wodden clock cases.
100 table clocks.

11. Action taken locally: None

12. Recommendations: None.

Expeditor
W.L.THOMPSON

Forward copies in triplicate directly to Military Government Section, Headquarters, Eighth Army, APO 343, attention Procurement Division. Attach copies of any manufacturers catalogues or other printed matter indicating size, type, or capabilities of company.

2-9

DECLASSIFIED E.O. 12065 SECTION 3-402/NNDG NO. 775 013

13. Order data: None

LD No.	Item No.	Item	Total Quantity	Unit	Scheduled Delivery Dates - Amts	Actual Delivery Dates-O Amts	Remarks

14. Production data: (Refer to 13 above, include non-occupation force production.)

PD or LD No.	Item No.	Item	Actual capacity per month	Potential capacity per month	Remarks (Potential capacity obstacles)
None	1	Clock	3,000	6,000	None

DECLASSIFIED E.O. 12065 SECTION 3-402/NNDG NO. 775 013

83RD MILITARY GOVERNMENT HQ & HQ COMPANY
APO 25
OFFICE OF THE INDUSTRIAL OFFICER

Date 1/24/40

SUBJECT: Report of Factory Inspection

TO : SMO, 83rd Military Govt Hq & Hq Co, Nara
(Thru Commanding Officer, Tsu Detachment)

1. Name: Kondo Kokei Kogyo Ltd.

2. Place: Tozu, Tadomura, Kuwana gun,

3. Time:

4. Parties Present F. Kondo (President)
R. Niizeki (From Factory)
I. Fuwa (" ")
S. Matsuoka (Pref. Office)
Pfc. H. Masunaga (Interp.)

5. No of Employees: M 125 F 81

6. Labor Problems None

7. Raw Materials on hand: 7a. How long available 7b. Locally available
See Application Paragraph 11b

8. Finished Goods on Hand: 8a. Monthly Production
See Application Paragraph 11a

9. Fuel Used Monthly: 9a. On Hand 9b. Shortage
Coal
Coke
Wood
Gas
Other

10. Wartime Production: See Application Paragraph 10

11. Machinery, Condition of: All in good condition

12. Plant, General Condition of: In good condition

13. Problems:

14. Remarks: Approved reconversion on all items, however notified them that quantity of watches and clocks to be produced monthly will be determined later and they will be notified.
Building new buildings and purchasing new machinery.
Favorably inpressed me.

15. Reconversion Permit No.X Date
Verbal Approval March 6, 1940

16. For information return to Industrial Section Files.

DECLASSIFIED E.O. 12065 SECTION 3-402/NNDG NO. 773013

近藤時計EX調査

番號	機械名	級別	23~16~422	gear Cutting	1
23~16~409	Lathe	1	423	〃	1
410	〃	1	424	〃	1
411	〃	2	425	〃	1
412	〃	3	426	milling	1
413	milling	2	427	〃	1
414	〃	1	428	〃	1
415	Lathe	3	429	〃	1
416	Griding	2	430	〃	1
417	〃	2	431	Lathe	1
418	messeall	1	432	〃	1
419	Gear Cutting	2	433	〃	1
420	Mescellaneous	1	434	Testing	1
421	gear Cutting	1	435	Lathe	1

DECLASSIFIED E.O. 12065 SECTION 3-402/NNDG NO. 775 013

23~16~436	Manual Presses	1	" ~450	Manual Presses	1
437	"	1	451	Machanical presses	1
438	"	1	452	"	1
439	"	1	453	"	1
440	"	1	454	Searing	2
441	"	1	455	motor	1
442	"	1	456	"	1
443	"	1	457	"	1
444	"	1	458	Motor Generator	1
445	"	1	459	Compressor	1
446	"	1	460	Testing	1
447	"	1	461	Heat Treating	1
448	"	1	462	Testing	2
449	"	1	1級 45台	2級 6台	3級 3台

三重縣

DECLASSIFIED E.O. 12065 SECTION 3-402/NNDG NO. 775 013

FORM RCI-7 MIE MILITARY GOVERNMENT TEAM
APO 710

Reparations Inspection Sheet (ol 1/2)

30 September 1946

1. Company: Kondo Tokei Kogyo Company, Ltd.
2. Plant: Kondo Tokei Kogyo Company, Ltd.
3. Address: 507-3, Tado-mura, Kuwana-gun, Mie Ken.
4. Name of Custodian: Fusakichi Kondo
5. Permit No. 107-ok-67
6. Hq: 94th Hq and Hqs Det., Mil Govt Group, APO 660
7. Date: 26 March 1946
8. Principal Pre-1941 Products:

Product	Approx. % of Production
Woolen textile	100 %

9. Principal 1941-45 Products:

Product	Approx. % of Production
1941 .. woolen textile	100 %
1942 .. woolen textile	100 %
1943 .. woolen textile	100 %
1944 .. ammunition	100 %
1945 .. ammunition	100 %

Total production of woolen textile: 2,583,000 yen
Total production of ammunition : 5,881,000 yen

10. Present Products:

Product	Amount
Clocks	10,000 pieces monthly
Furniture	20,000 pieces monthly

11. Year plant construction was completed: 1935
12. Number of machines suitable for reparations: 521 (404 purchased since 1942 (124 removed from Toyokawa naval arsenal)
13. Machinery lubricated and protected? Yes
14. Should machinery be centralized? Yes
15. Plant posted and guarded? Yes
16. Originally organized for Munitions Production? No
17. Converted for Munitions Production through Major change in volume of character of Equipment? Yes

All: formerly installed in ordnance factories) Above machines cannot be used to mfg. wool without major alterations.

Shell'

170
th 41547

NAT.

DECLASSIFIED E.O. 12065 SECTION 3-402/NNDG NO. 775 013

cont.

18. Should plant continue operations? Yes

19. Should plant be removed from Reparations? No

20. Checked and found complying with SCAPIN 1134.

W. L. Thompson

W. L. THOMPSON
Industrial Official

DECLASSIFIED E.O. 12065 SECTION 3-402/NNDG NO. 775 013

HEADQUARTERS
94TH HQ & HQ DET MIL GOVT GP
APO 660 (Osaka, Japan)

File: 107 ok - 67 26 Mar 46

SUBJECT: APPLICATION FOR RECONVERSION

TO : Kondo Tokei Kogyo Co. Ltd., 507-3, Toru, Tadomura, Kuwana-gun, Mie-ken.
(Name and Address of Firm)

1. a. In accord with paragraph 3, b, Directive Number Three (3) from the Supreme Commander to the Imperial Japanese Government, dated 22 Sep 45, the Kondo Tokei Kogyo Co. Ltd.
(Name of Firm)
is permitted to immediately start production of Clock and Watch, Furniture, Roofing tile, Salt.
(Name of Items)

b. Maximum production currently authorized is Clock and Watch - 50,000 pcs, Furniture - 100,000 pcs, Roofing tile - 270,000 sheets, Salt - 72 tons.

2. The acquisition of material, parts and sub-assemblies as well as the disposition of finished products, and the establishment of sales prices will be in accord with the regulations of the Imperial Japanese Government.

3. Until otherwise directed by this headquarters, a monthly report in English of each item, by name, type and quantity produced by each factory, sub-contractor subsidiary within this factory's control will be delivered to this office by the fifteenth (15) day of the following month.

4. It is understood that this permit for reconversion is issued subject to any and all directives affecting reconversion, ultimate disposition or otherwise, which have been issued or may hereafter be issued by the Supreme Commander for the Allied Powers or by this headquarters.

By order of Lieutenant Colonel ATWOOD:

Ben Locke

BEN LOCKE
Maj, AC
Res & Ind O

Info Copy to:
SCAP (Attn: ESS) (1)
SCAP (Attn: G-2) (1)
CG Eighth Army (Attn: Mil Govt) (1)
CG I Corps (Attn: Mil Govt) (1)
Osaka Liaison Office (1)
Governor of Prefecture concerned (1)

Incl. # 2

DECLASSIFIED E.O. 12065 SECTION 3-402/NNDG NO. 775 013

APPLICATION FOR ~~OPERATION~~ RECONVERSION OF

AND

REPORT ON INDUSTRIAL FACILITIES

KONDO TOKEI KOGYO CO.,LTD.

FEB. 14, 1946

DECLASSIFIED E.O. 12065 SECTION 3-402/NNDG NO. 775 013

Serial No. of Report

Application For Operation Of

And

Report On Industrial Facilities

To. Military Govement of I corps.
Thru. Govorment office of Mie-Ken.

President Fusakichi Kondo

Kondo Tokei Kogyo Co.,Ltd.

507-3, Tozu, Tadomura, Kuwangun, Mieken

Feb. 14th, 1946

1. Name of Facility: Kondo Tokei Kogyo Co.,Ltd.

2. Location: 507-3, Tozu, Tadomura, Kuwanagun, Mieken

3. Name of President: Fusakichi Kondo

4. History:-

a. Date of Construction March 14th, 1935
b. Date of First Operation do
c. 1935-1941 Production Woolen fabrics;

Year	Quantity(m)	Value(¥)
1935	1.5x 164,016	1,138,958
1936	1.5x 182,304	1,265,515
1937	1,5x 202,464	1,406,071
1938	1.5x 242,064	1,681,113
1939	1.5x 392,688	2,727,264
1940	1.5x 312,768	2,171,629
1941	1.5x 208,800	1,450,269
Total	1 5x1,705,104	11,845,819

d. Present Capitalization ¥ 1,600,000

DECLASSIFIED E.O. 12065 SECTION 3-402/NNDG NO. 775 013

e. Changes made in Capital Structure since 1935;

Capital in 1000 yen	Name	Date
200	Kondo Keori Co.,Ltd.	Mar. 14th, 1935
300(100 Increase)	do	Jan. 20th, 1936
400(100 Increase)	do	Aug. 26th, 1938
1600(1200 Increase)	Kondo Heiki Kogyo Co.,Ltd.(Changed)	Sep. 27th, 1943
1600	Kondo Tokei Kogyo Co.,Ltd.(Changed)	Jan. 14th, 1946

f. Name and Address of Parent Company Having nothing

g. Number of Shares Outstanding 32,000

h. Number of Stockholders;

Fusakichi Kondo	24 %	Senji-Kin-yu-Kinko	50 %
Shotaro Kosaki	6 "	Katsuichi Kurihara	5 "
Masuzo Nishimura	3 "	Yasuji Kunii	2 "
Keizo Kawahata	1 "	Keiji Nakamura	1 "
Ryuichi Shichiri	1 "	Yasugoro Nakamura	1 "

i. Funds received from Government Having nothing

j. Outline Sketch of Plant (2 maps to be annexed)

5. Description:-

a. Principal Products;
1. Wartime Parts of fuse for 25 mm M.G. bullets
2. At Present Nothing
3. Planned for 1946-1947;

Article	Date of manufacturing
Clock and watch	Mar. 1st, 1946
Furniture	do
Roofing tile	Apr. 1st, 1946
Salt	do

b. Capacity;
1. Wartime Parts of fuses for 25 mm M.G. bullets 367,600 pieces per month
2. At Present Nothing
3. 1946-1947 (With unrestricted access to materials),

Article	Quantity
Clock and watch	50,000 pieces
Furniture	100,000 pieces
Roofing tile	270,000 sheets
Salt	72 t

DECLASSIFIED E.O. 12065 SECTION 3-402/NNDG NO. 775 013

c. Number of Employees;

1. Wartime	321
2. At present	227
3. 1946-1947 (At maximum capacity)	600

6. Machinery and Equipment in Plant:-

Machine	Size(inches)	Quantity	Condition	Products in wartime
Bench lathe	9 ×8	70		
do	6½ ×7½	96		
do	6½ ×6½	45		
do	6 ×4½	20	Not to be reconstructed for conversion	Parts of fuses for 25 mm M.G. bullets
do	6 ×4	9		
do	4½ ×6½	92		
Bench milling machine	12 ×4 ×4	9		
Drilling machine	5(Swing)	42		
Polishing machine	8	6		

7. Present Stocks of Raw Materials, Supplies and Unfinished Goods:-

Description	Quantity
Brass bars	16 y
Steel	12 "

8. Present Stocks of Finished Goods: Nothing

9. Present Stocks of Fuel:-

Description	Quantity
Coal	2.5 t

10. Machinery and Equipment needed for maximum Production 1946-1947:-

Description	Quantity
Bench lathe	350
Bench milling machine	45
Drilling machine	110
Power press	10
Machine tools for tool room	50
Gear cutting machine	5
Electro-plating apparatus	2
Heat treatment appatatus	1
Sawing machine	11
Planer	7
Holding machine	6
Side cutter	2
Tenhon cutter	1

DECLASSIFIED E.O. 12065 SECTION 3-402/NNDG NO. 775 013

Description	Quantity
Sawing machine for strip	1
Universal wood-machine	1
Air compressor	2
Pug mill	3
Rough forming machine	2
100 kW Receiving panel	1
Press for tile making	3
Tile kiln	10
3 H.P.Moter	1

11. Raw Materials and Supplies needed (Monthly):-

a. For Present Capacity (5b2 above)

Description	Quantity
Brass	2,000 kg
Steel	300 "
Special steel	500 "
Glass	100 "
Lumber	600 koku
Paint	600 kg

b. For Maximum (5b3 above)

Description	Quantity
Brass	4,000 kg
Steel	600 "
Special steel	200 "
Lumber	900 koku
Paint	800 kg

12. Fuel needed (Monthly):-

Description	Quantity
Coke	1.5 t
Wood	4,500,000 lbs

13. Additional Personnel needed(Not locally available): None

14. Prices:-

Description	Unit	Price (¥)
Clock	Piece	100
Shoji (Sliding door)	do	30
Roofing tile	Sheet	2.10
Salt	kan	4.30

15. Remarks:

It is very hard to obtain raw materials owing to their unreasonably high prices and for want of transportation facilities- specially autotrucks.

DECLASSIFIED E.O. 12065 SECTION 3-402/NNDG NO. 775 013

16. Certification by Applicant: (The subjects described in § 6 above have been corrected by indication)

I certify that the information contained herein is true to the best of my knowledge and belief.

F. Kondo
President F. Kondo
Kondo Tokei Kogyo Co.,Ltd.

DECLASSIFIED E.O. 12065 SECTION 3-402/NNDG NO. 775 013

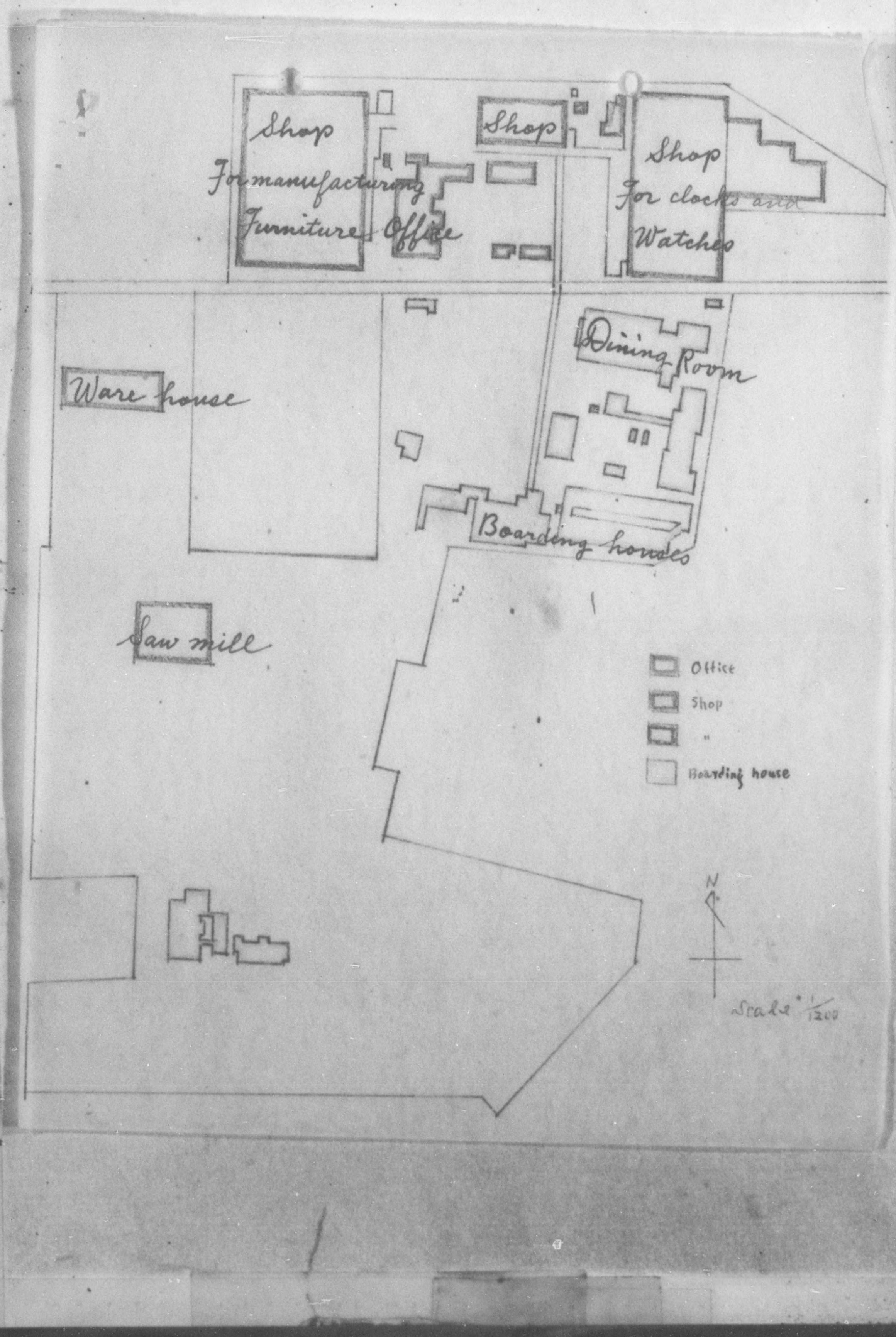

DECLASSIFIED E.O. 12065 SECTION 3-402/NNDG NO. 775 013

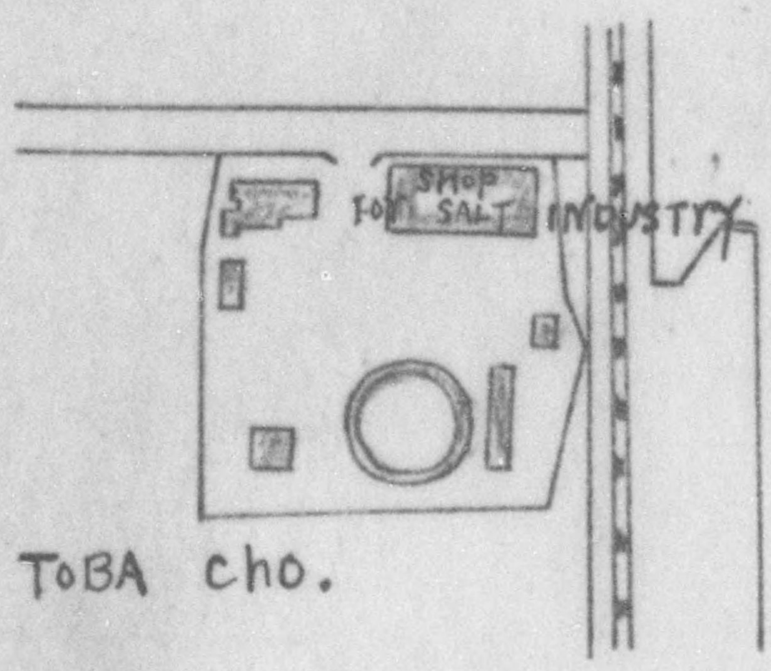

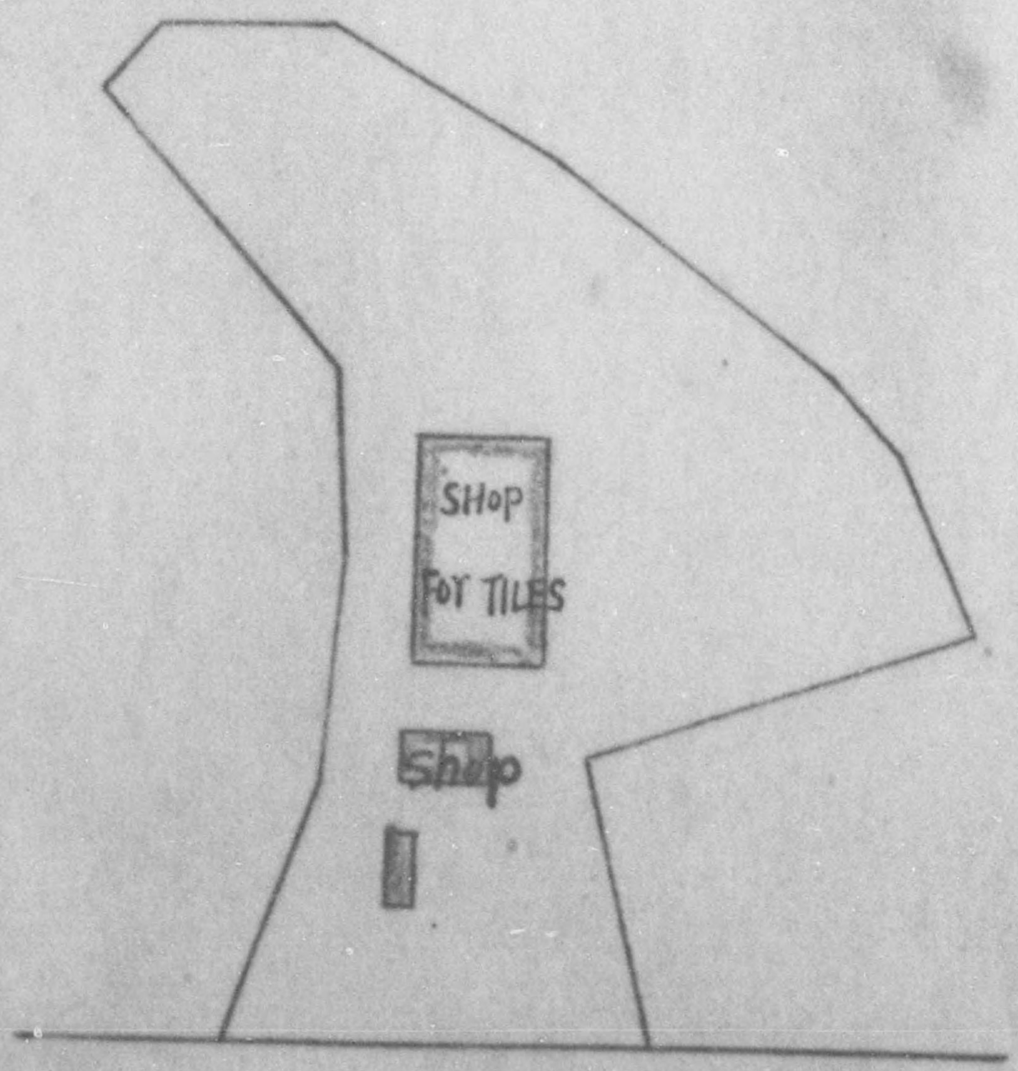

shop

Scale 1/1200

DECLASSIFIED E.O. 12065 SECTION 3-402/NNDG NO. 773013

Kondo Heiki

Mie Custodian Branch
Nagoya Finance Bureau

9th Sept. 1946

Subject : Management and inventory sheet of reperation machinery.

To : Mie Military Government Team.

For the management and inventory sheet of reparation machinery which are situated at civilian, I have some questions as following papers. I am anxious to get your kind instructions. And still the machinery-list is the separate papers.

Seizaburo Kaneko

SEIZABURO KANEKO

Chief of Mie Custodian Branch
NagoyeFinance Bureau

1. About management and inventory of reparation machinery which was removed from another prefecture's Depot and Arsenal,

No. 1 I want to make management and inventory sheet for reparation machinery in the prefecture which is situated now.
" Is that right?"

No. 2 " Where is the gathering location for this reparation machinery?"

2. I hope to make management andiinventory sheet for reparation machinery which is situated at new OD#5 civilian plant with there companies' machinery without removal.
" Is that right? "

3. About management and inventory of reparation machinery which was removed for a temporary when it was War or loaned,
I hope to make practice in the custodian Bureau which are belonging these machine.
" Is that right? "

DECLASSIFIED E.O. 12065 SECTION 3-402/NNDG NO. 773 013

Name of the ex-arsenal: Toyokawa Naval Arsenal

Location: Toyokawa-city, Aichi Prefecture

Name of Bollower: Fujiuchi Imono Tekko Co., Ltd.

Location: No.40, Nishi-bessho, Ariyoshi-mura, Kuwana-gun, Mie Prefecture

Name of machine	maker	size	quantity
Vertical milling machine	Suzuki-shiki shokki Co.,Ltd.	No.2 simplified type	1

DECLASSIFIED E.O. 12065 SECTION 3-402/NNDG NO. 773 013

Name of the ✗ ex-naval factory : The Department of Aviation Material of the Navy

Name of Borrower : Kikugawa Iron Works Co.

Location : No. 444, Ominato-cho, Ujiyamada City, Mie Prefecture.

Name of machine	Maker	Principal Dimension	Power source	Quantity
Turret lathe	Kikugawa Iron Works	Swing dia. 520 mm Roundbar capacity 60 mm	Individual motor drive 7.5 HP	4

Remarks : (a) These are un-supplied machines, until the war is over.

(b) Date of contract 1st Aug. 45

(c) Date of finishing goods 25th July 45

DECLASSIFIED E.O. 12065 SECTION 3-402/NNDG NO. 775 013

Name of the ex-arsenal : Department of Matériel of the navy

Name of Borrower: Kondo Heiki Co.,Ltd. (New OD 5 Plant)

Location: No.507, Tozu, Tado-mura, Kuwana-gun, Mie Prefecture

Name of machine	Maker	capacity	Power source	Quantity
Turret Lathe	Toa Seiki Mfg.Co.	Round bar capacity 18mm	Counter shaft drive	50

DECLASSIFIED E.O. 12065 SECTION 3-402/NNDG NO. 775013

DECLASSIFIED E.O. 12065 SECTION 3-402/NNDG NO. 77 3 013

Name of the ex-naval factory: Toyokawa Naval Arsenal

Name of borrower: Londo Seiki Co.,Ltd.

Location: 507, Tozu, Tado, Kuwana-gun, Mie Prefecture

Name of machine	maker	Principal Dimention	Quantity
Lathe	Toyohashi Seiki Co.,Ltd	Swing dia. 240mm bed length 600mm	12
"	Yoshiike Kikai Mfg.Co.	swing dia. 180mm bed length 680mm	35
Bench lathe	Ito Iron Works	swing 190mm bed length360mm	20
Turret lathe	Toa Seiki Mfg.Co.	Round bar capacity 20mm	52

Name of the ex-naval factory: Toyokawa Naval Arsenal

Name of Borrower: Kondo Seiki Co.,Ltd.

Location: 807, Tocu, Yodo, Kuwana-gun, Mie Prefecture

Name of machine	maker	principal Dimention	quantity
Lathe	Toyohashi Seiki Co.,Ltd.	Swing dia.240mm bed length 600mm	12
"	Yoshiike Kikai Mfg.Co.	Swing 190mm bed length 680mm	1 35
Bench lathe	Ito Iron Works	Swing 190mm bed length 360mm	20
Turret lathe	Ton Seik Mfg.Co.	Noum' bar capacity 20mm	57

DECLASSIFIED E.O. 12065 SECTION 3-402/NNDG NO. 773 013

Name of the ex-arsenal: Toyokawa Naval Arsenal

Location: Toyokawa-city, Aichi Prefecture

Name of Borrower: Tujiuchi Imono Tekko Co.,Ltd.

Location: No.40, Nishi-bancho, Arivoshi-mura, Kuwana-gun, Mie Prefecture

Name of machine	maker	size	quantity
Vertical milling machine	Suzuki-shiki shokki Co.,Ltd.	No.2 simplified type	1

DECLASSIFIED E.O. 12065 SECTION 3-402/NNDG NO. 773013

Name of the ex-naval factory : The Department of Aviation Material of the Navy

Name of Borrower : Kikugawa Iron Works Co.

Location : NO. 444, Ominato-cho, Ujiyamada City, Mie Prefecture.

Name of Machine	Maker	Principal Dimension	Power source	Quantity
Turret lathe	Kikugawa Iron Works	Swing dia. 530 mm Round bar capacity 60 mm	Individual motor drive 7.5 HP	4

Remarks : (a) These are un-supplied machines, until the war is over.

(b) Date of finishing goods 25th July 45

(c) Date of contract 1st Aug. 45

DECLASSIFIED E.O. 12065 SECTION 3-402/NNDG NO. 773 013

Name of the ex-arsenal : Department of Material of the navy

Name of Borrower : Mondo Seiki Co.,Ltd. (New OD 6 Plant)

Location : No. 507, Fozu, Tado-mura, Kuwana-gun, Mie Prefecture

Name of Machine	Maker	Capacity	Power source	Quantity
Turret lathe	Toa Seiki Mfg. Co.	Round bar capacity 18 mm	Counter shaft drive	50

DECLASSIFIED E.O. 12065 SECTION 3-402/NNDG NO. 773 013

DECLASSIFIED E.O. 12065 SECTION 3-402/NNDG NO. 775 013

MIE PREFECTURAL OFFICE

Tsu, 1946

TO : COMMANDER OF 8TH ARMY,

THRU : COMMANDING OFFICER, Mie Military Government Team.

SUBJECT : Petition presented by Kondo Heiki Kogyo Co.,Ltd.

Kondo Tokei Kogyo Co. Ltd. that is submitting to you a written petition as attached hereto, manufactured woolen textile in this prefecture since 20 years ago, with the present president, Mr. Fusakichi Kondo as its head. The company became by the painstaking efforts by the president so successful as it developed to one of the best factories in this prefecture. However with the outbreak of the war, being bound by the measures taken by the government, it was immpossible to run the factory for manufacturing woolen textile, and the company was forced to convert the factory into manufacturing arms but very TRifling parts only which alone could not display a complete capacity as arms. The war came to end before the factory ran long but it was difficult to rehabilitate woolen textile industry. The company reconverted the factory into watch --- collateral commodity --- manufacturing factory which was considered to be the most suitable industry from viewpoint of industrial conditions in this prefecture and the location of the factory. The permission for reconversion was given by the Allied Occupation Forces on account of only watch factory in this prefecture, and the company is devoting the factory to watch manufacturing.

Despite the fact that the factory is only watch factory in this prefecture, the factory has been designated reparation factory which will bring out not only the difficulty of management of the company but also a great influence on the industry in this prefecture.

We therefore implore you to exclude minimum number of machines inevitable for running watch factory, from reparation machinery.

T. Saeki.

TOSHIO SAEKI
Governor of Mie Pref.

DECLASSIFIED E.O. 12065 SECTION 3-402/NNDG NO. 775 013

I O

To: The Commander of the 8th Division of Occupation Force

THRU: Hq. Mie Military Government Team

Mie Prefectural Office

SUB: Petition for Removing Part of Machinery from Reparations

FROM: Kondo Tokei Kogyo Co.,Ltd. (Ex. Kondo Heiki Kogyo Co.,Ltd.)

507-3, Tozu, Tado-mura, Muwana-gun, Mie

Oct., 21st, 1946

If all of our inventoried machineries will be evacuated for the purpose of the reparations, we shall be in extreme distress to run our business for the reason which are thoroughly described in the following paragraph:

1. It would be impossible to continue operation- this might affect the very existence of our plant, and be a menace to the livelihood of every worker.
2. Mie Prefecture's only clock company which been officially permitted and has actually been producing a considerable quantity, being driven in a dilemma, might be obliged to cease its production.
3. The machineries entreated to be removed from reparations are only of a few number- the very minimum units for the production, comparing with the whole inventoried ones.

We should be greatly obliged if you would kindly examine the above-mentioned reasons for which we submit this petition and discern the value of our business. We earnestly hope that our petition for removing minimum of machinery from reparations would meet with your favorable approval and we could find a way out of difficulties.

DECLASSIFIED E.O. 12065 SECTION 3-402/NNDG NO. 775 013

1. Reson for Petition concerning the Management.

In the beginning our plant was personally kept by F.Kondo (at prsent, President) as is shown in accompanying paper-History of Company, and by his judicious management the business had realized a marked expausion in those 18 years (1925-1942), manufacturing a large quantity of woolen fabrics.

The war breaking out raw materials of woolen yarn became short and the continuation of business seemed impossible when, by order of the Government and according to the readjustment of industry, we were converted into ammunition manufacturer. We has but 15 monthsto produce parts of fuses for 25 mm M.G. bullets and again we were obliged to reconvert into civilian production, we were quite at a loss as to which industry we should choose to begin, because all the weaving machines that we had, had already been offered to the Government and, what made the matter worse, it was impossible to resupply such machines. A good many investigations and inquiries were made before we planned clock manufacturing which we have been carrying out,doing our best to bring it to perfection.

Such being the case, if all the machineries inventried would be taken away from the plant, it would be hopeless to continue the operation- all our efforts comming to nothing. On the other hand we must care for our poor workers, but we can find no other means to regenerate them than to implore you to remove part of machineries from reparations to continus operation.

2. Reson for Petition concerning the Properties of our Industry and the Progress of our Productions

On applying for reconversion into colock production as a peace industry we were graced by the Military Government and Mie Prefecture a written permission which encouraged us so

DECLASSIFIED E.O. 12065 SECTION 3-402/NNDG NO. 775 013

much that we, being filled with delight, have devoted ourselves, since the beginning of this year, to realize the production without delay. We had economical and many other hardships which hindered our progress in the work, however, we have just finished every preparation and arrangement of the plant and now a considerable amount of parts of clock and wooden frames for clock afe really being manufactured.

It has happendd, to our greatest sorrow which we hope we might be justified in sding, that all of the machineries in our plant should be taken to reparation purposes just as our long efforts are going to bear fruit, the operation being started in a regular course. Our factory, moreover, is the only one clock manufacturing factory in this prefecture, and we are very enthusiastic to play an important part of the peace time industry in this prefecture in future. If we might solicit your favourable consideration to all of our inventried machineries to remove from reparations, it would be too unreasonable enough, therefore to permissible, if they might be, few machineries, we might solicit your favourable consideration to remove from reparations.

3 Solicited Extent of Removing from Reparations

We never solicit to remove all our inventried machineries from reparations as above mentioned. That is, we only desire to remove permissible few machineries, necessary for continuing operation to produce clocks of minimum quantity which we are planning. These machineries are described thoroughly in the annexed table, but their summary is as follows.

Machineries inventried for reparations	528	100 %
Machineries desired to be removed from reparations.	68	13 %

DECLASSIFIED E.O. 12065 SECTION 3-402/NNDG NO. 775 013

Remarks:

(1) We should be short of the above 68 machineries for the monthly production of 10,000 pieces of one-day table-clock, round and 2 inches in size.

(2) The above 68 machineries are to be picked out among the 1st class or 2nd class machineries in the inventory sheet which have already been presented to the Military Government. The size and quantity of every kind of machineries are found in the annexed table.

Machinery List (1) }
History of Company } To be annexed

F.Kondo F. Kondo.
President
Kondo Tokei Kogyo Co.,Ltd.

DECLASSIFIED E.O. 12065 SECTION 3-402/NNDG NO. 775 013

Annexed papers THE HISTORY OF COMPANY

Name: Kondo Tokei Kogyo Co.,Ltd.

Address: 507-3, Tozu, Tado-mura, Kuwana-gun, Mie-ken.

Apr.,1925 Kondo Keori Co.,Ltd. opened her first operation for the purpose of manufaturing woolen fabrics under the private management of her managing director, F.Kondo.

May, 1935 She was converted into a joint stock company increasing her capital to 400,000 yen.

Aug.,1943 On account of the law of industrial readjustment which was forcibly enforced by the Japanese Government, khe was obliged to be woundeup, and her weaving machines (84 in total) were compelled to be removed and transfered to Daido Woolen Co.,Ltd. Therefore all her employee were embarrassed and ~~any~~ some method of self support was being wanted, but just then by order of the Japanese Navy the production of some parts of 25 mm machine gun bullets was contemplated in her shops, and some small machine tools were newly purchased and others rent from the Navy.

Aug.,1943 Her name was changed into Kondo Heiki Kogyo Co.,Ltd.

July,1944 Manufacturing parts of fuses was opened.

Sept.1944 Her capital was increased ~~to~~ by 1,200,000 yen.

Aug.,1945 All her production was stopped at the same time as the war ended.

Mar.,1946 Her name was changed into Kondo Tokei Kogyo Co.,Ltd. and her production was converted into clock making receiving a written permit to produce civilian commodities.

Products before the war and their yearly amounts sold.

DECLASSIFIED E.O. 12065 SECTION 3-402/NNDG NO. 775 013

1934	woolen fabrics	158,000 meter	10,972,880 yen
1935	"	164,016	11,389,580
1936	"	182,304	12,655,150
1937	"	202,464	14,060,710
1938	"	242,064	16,811,113
1939	"	392,688	27,272,640
1940	"	312,768	21,716,290
1941	"	208,800	14,502,690
1942	"	91,780	6,422,620
1943	"	770,175	4,912,160
1944	parts of fuses of M/G bullets	415,000 pieces	4,433,900
1945	"	1,545,000 "	19,981,200

Product after the war and their out put.

(1) Since the conversion into clock making.

The written permit from Hq. Mie Military Government team numberd as 167 O.K.-67 on 26th, Mar.,1946 have been received.

Articles	Monthly out put						Remarks.
	Apr.	May	Jun.	Jul.	Aug.	Sep.	
Parts of clock (in preparation)	6,600			13,000		88,511	machinery parts only.
Frame of clock (in preparation)	25			200		1,000	

(2) Future (estimated full production)

Articles	Monthly out put	Time when the production will begin.
Clock(except frames)	10,000 pieces	Mar., 1947.
Frame of clock	20,000 "	Dec., 1946.

DECLASSIFIED E.O. 12065 SECTION 3-402/NNDG NO. 775 013

Annexed table

Machine Tools necessary for Clock Making
(10,000 piecesper month)

Inventory number	Name of machine	Capasity	Quantity	Class	Use
214-222 224,226,227	Turret lathe ram type	Round bar capacity 25 mm	12	1	produc-tion
314, 315,318 -320,322-325	lathe-bench type standard	Do. 10 mm	9	1	Do.
342,347,348	Do.	Do. 10 mm	3	1	Do.
384-392	Do.	Do. 8 mm	9	1	Do.
397,398, 400-402	Do.	Do. 8 mm	5	1	Do.
405,409, 410-415 417,435,443	Lathe-bench type turret	Do. 25 mm	8	1	Do.
476-480	Drilling machine -bench type	Drilling capacity 6 mm	5	1	Do.
469-471	Do.	Do. 6 mm	3	2	Do.
572,573, 575,578,	Motor alternating induction	over 5 H.P.	4	1	Do.
508	Lathe-engine (tool room)gap type	Swing dia. 1030 mm	1	1	tool room
509	Do.	Do. 910 mm	1	1	Do.
510	Do.	Do. 840 mm	1	1	Do.
511-513	Lathe-engine (tool room)Standard	Do. 280 mm	3	1	Do.
515	Drilling machine -deep hole	Drill max.dia. 25 mm	1	1	Do.
517	Drilling machine -bench type	Do. 10 mm	1	1	Do.
518	Do.	Do. 10 mm	1	1	Do.
520	Milling machine -knee type	Table travel 450x110x130 mm	1	1	Do.
		Total	68		

DECLASSIFIED E.O. 12065 SECTION 3-402/NNDG NO. 775 013

近松時計

(4r)

APPLICATION FOR THE PERMISSION
OF CONVERSION TO THE ESSENTIAL
CONSUMERS' COMMODITIES

KONDO TOKEI KOGYO CO.LTD.
Tozu, Tadomura, Kuwana-gun, Mieken
Dec. 26, 1945

DECLASSIFIED E.O. 12065 SECTION 3-402/NNDG NO. 775 013

Application for the permission of conversion to the essential consumers' commodities

1. Name: Kondo Tolei Kogyo Co.Ltd. (Kondo Watch Industrial Co.Ltd.), former Kondo Heiki Kogyo Co.Ltd. (Kondo Arms Industrial Co.Ltd.)

2. Capital: ¥ 1,600,000 (Fully-paid-up)

3. Ownership:

Fusakichi Kondo	22 %	Shotaro Kosaki	6 %
Senji-Kin-yu-Kinko	50 %	Katsuichi Kurihara	5 %

83%

4. Relation to the government: Having nothing (17%)

5, Date of foundation: March 14, 1935

6. Location: 507-3 Tozu, Tadomura, Kuwanagun, Mieken

7a General description of machinery and plant:

Shop site: 30,300 sq. m
Building: 41 ridges
Machine; ordered frozen
- Bench lathes 332
- Drilling machines 42
- Bench milling machines 9
- Grinding machine 6

7b [all in good condition and in place]

7c:

Raw materials;

Brass bars	16 t.	(civil)
Steel bars	12 t.	(civil)

8. Number of employees: 206 (male 125, female 81)

9. Production before the war:
Woollen fabrics 1.5 m × 30,000 m, ¥ 250,000 per month

10. Production during the war:
Parts of machine gun ammunition fuse,
580,000 pieces per month

11a Future plan of production:
1. Article: Clocks and watches
Quantity: 5,000., ¥ 500,000 per month

11b,
Raw materials required;
- Brass 24 t.
- Steel 6 t.

Date of manufacturing; March 1, 1946

DECLASSIFIED E.O. 12065 SECTION 3-402/NNDG NO. 775 013

ii Article; furniture (foreign and Japanese)
Quantity; 10,000 pieces., ¥ 100,000 per month
Raw maerials required; lumber 600 koku
Date of manufacturing March 1, 1946

iii Article; tile (for roofing)
Quantity; 30,000 sheets, ¥ 48,000 per month
Raw materials required;
clay 120 t.
fuel (wood) 100 t.
Date of manufacturing; April 1, 1946

iv Article
iv Article salt
Quantity; 8 t, ¥ 2,700 per month
Raw materials required;
electricity 150,000 kWh.
Date of manufacturing; March 1, 1946

President F. Kondo F. Kondo
Kondo Watch Industrial Co.Ltd.

DECLASSIFIED E.O. 12065 SECTION 3-402/NNDG NO. 775 013

APPLICATION FOR ~~OPERATION~~ Reconversion OF

AND

REPORT ON INDUSTRIAL FACILITIES

KONDO TOKEI KOGYÓ CO.,LTD.

FEB. 14, 1946

DECLASSIFIED E.O. 12065 SECTION 3-402/NNDG NO. 775 013

Serial No, of Report

Application For Operation Of And Report On Industrial Facilities

To. Military Government of I corps.
Thru. Government office of Mie-Ken.

President Fusakichi Kondo
Kondo Tokei Kogyo Co.,Ltd.
507-3, Tozu, Tadomura, Kuwanagun, Mieken
Feb. 14th, 1946

1. Name of Facility: Kondo Tokei Kogyo Co.,Ltd.

2. Location: 507-3, Tozu, Tadomura, Kuwanagun, Mieken

3. Name of President: Fusakichi Kondo

4. History:-

a. Date of Construction March 14th, 1935
b. Date of First Operation do
c. 1935-1941 Production Woolen fabrics;

Year	Quantity(m)	Value(¥)
1935	1.5x 164,016	1,138,958
1936	1.5x 182,304	1,265,515
1937	1.5x 202,464	1,406,071
1938	1.5x 242,064	1,681,113
1939	1.5x 392,688	2,727,264
194o	1.5x 312,768	2,171,689
1941	1.5x 2o8,800	1,450,269
Total	1.5x1,705,104	11,845,819

d Present Capitalization ¥ 1,600,000

DECLASSIFIED E.O. 12065 SECTION 3-402/NNDG NO. 775 013

e. Changes made in Capital Structure since 1935;

Capital in 1000 yen	Name	Date
200	Kondo Keori Co.,Ltd.	Mar. 14th, 1935
300(100 Increase)	do	Jan. 20th, 1936
400(100 Increase)	do	Aug. 6th, 1938
1600 (1200 Increase)	Kondo Heiki Kogyo Co.,Ltd (Changed)	Sep. 27th, 1943
1600 (	Kondo Tokei Kogyo Co.,Ltd (Changed)	Jan. 14th, 1946

f. Name and Address of Parent Company — Having nothing

G. Number of Shares Outstanding — 32,000

h. Number of Stockholders;

Fusakichi Kondo	24 %	Senji-Kin-yu-Kinko	50 %
Shotaro Kosaki	6 "	Katsuichi Kurihara	5 "
Masuzo Nishimura	3 "	Yasuji Kunii	2 "
Keizo Kawahata	1 "	Keiji Nakamura	1 "
Ryuichi Shichiri	1 "	Yasugoro Nakamura	1 "

i. Funds received from Governme nt — Having nothing

j. Outline Sketch of Plant — (2 maps to be annexed)

5. Description:-

a. Principal Products;

1. Wartime — Parts of fuse for 25 mm M.G. bullets
2. At Present — Nothing
3. Planned for 1946-1947;

Article	Date of manufacturing
Clock and watch	Mar. 1st, 1946
Furniture	do
Roofing tile	Apr. 1st, 1946
Salt	do

b. Capacity;

1: Wartime — Parts of fuses for 25 mm M.G. bullets 367,600 pieces per month

2. At Present — Nothing

3. 1946-1947 (With unrestricted access to materials),

Article	Quantity
Clock and watch	50,000 pieces
Furniture	100,000 "
Roofing tile	270,000 sheets
Salt	72 t

DECLASSIFIED E.O. 12065 SECTION 3-402/NNDG NO. 775 013

c. Number of Employees;

1. Wartime	321
2. At present	227
3. 1946-1947 (At maximum capacity)	600

6. Machinery and Equipment in Plant:-

Machine	Size(inches)	Quantity	Condition	Products in wartime
Bench lathe	9 x8	70		
do	6½x7½	96		
do	6½x6½	45		
do	6 x4½	20	Not to be	Parts of fuses
do	6 x4	9	reconstruct-	for 25 mm M.G.
do	4½x6½	92	ed for	bullets
Bench milling machine	12 x4 x4	9	conversion	
Drilling machine	5(Swing)	42		
Polishing machine	8	6		

7. Present Stocks of Raw Materials, Supplies and Unfinished Goods:-

Description	Quantity
Brass bars	16 t
Steel	12 "

8. Present Stocks of Finished Goods: Nothing

9. Present Stocks of Fuel:-

Description	Quantity
Coal	2.5 t

10. Machinery and Equipment needed for maximum Production 1946-1947:-

Description	Quantity
Bench lathe	350
Bench milling machine	45
Drilling machine	110
Power press	10
Machine tools for tool room	50
Gear cutting machine	5
Electro-plating apparatus	2
Heat treatment apparatus	1
Sawing machine	11
Planer	7
Holding machine	6
Side cutter	2
Tennon cutter	1

DECLASSIFIED E.O. 12065 SECTION 3-402/NNDG NO. 775 013

Description	Quantity
Sawing machine for strip	1
Universal wood-machine	1
Air compressor	2
Pug mill	3
Rough forming machine	2
100 kW Receiving panel	1
Press for tile making	3
Tile kiln	10
3 H.P. Motor	1

11. Raw materials and supplies needed (monthly):-

a. For present capacity (5b2 above)

Description	Quantity
Brass	2000 kg
Steel	300 "
Special steel	500 "
Glass	100 "
Lumber	600 koku
Paint	600 "

b. For maximum (5b3 above)

Description	Quantity
Brass	4000 Kg
Steel	600 "
Special steel	200 "
Lumber	900 KOKU
Paint	800 kg

12. Fuel needed (monthly):-

Description	Quantity
Coke	1.5 t
Wood	4,500,000 lbs

13. Additiona; Personnel needen (not locally available): None

14. Prices:-

Description	Unit	Price (¥)
Clock	Piece	100
Shoji (Sliding door)	do	30
Roofing tile	Sheet	2.10
Salt	kan	4.30

15. Remarks: It is very hard to obtain raw materials owing to toeir unreasonably high prices and for want of transportation facilities- specially autotrucks.

DECLASSIFIED E.O. 12065 SECTION 3-402/NNDG NO. 775 013

16. Certification by Applicant: (The subjects described in §6 above have been corrected by indication)

I certify that the information contained herein is true to the best of my knowledge and belief.

F. Kondo
President F.Kondo
Kondo Tokei Kogyo Co.,Ltd.

DECLASSIFIED E.O. 12065 SECTION 3-402/NNDG NO. 775 013

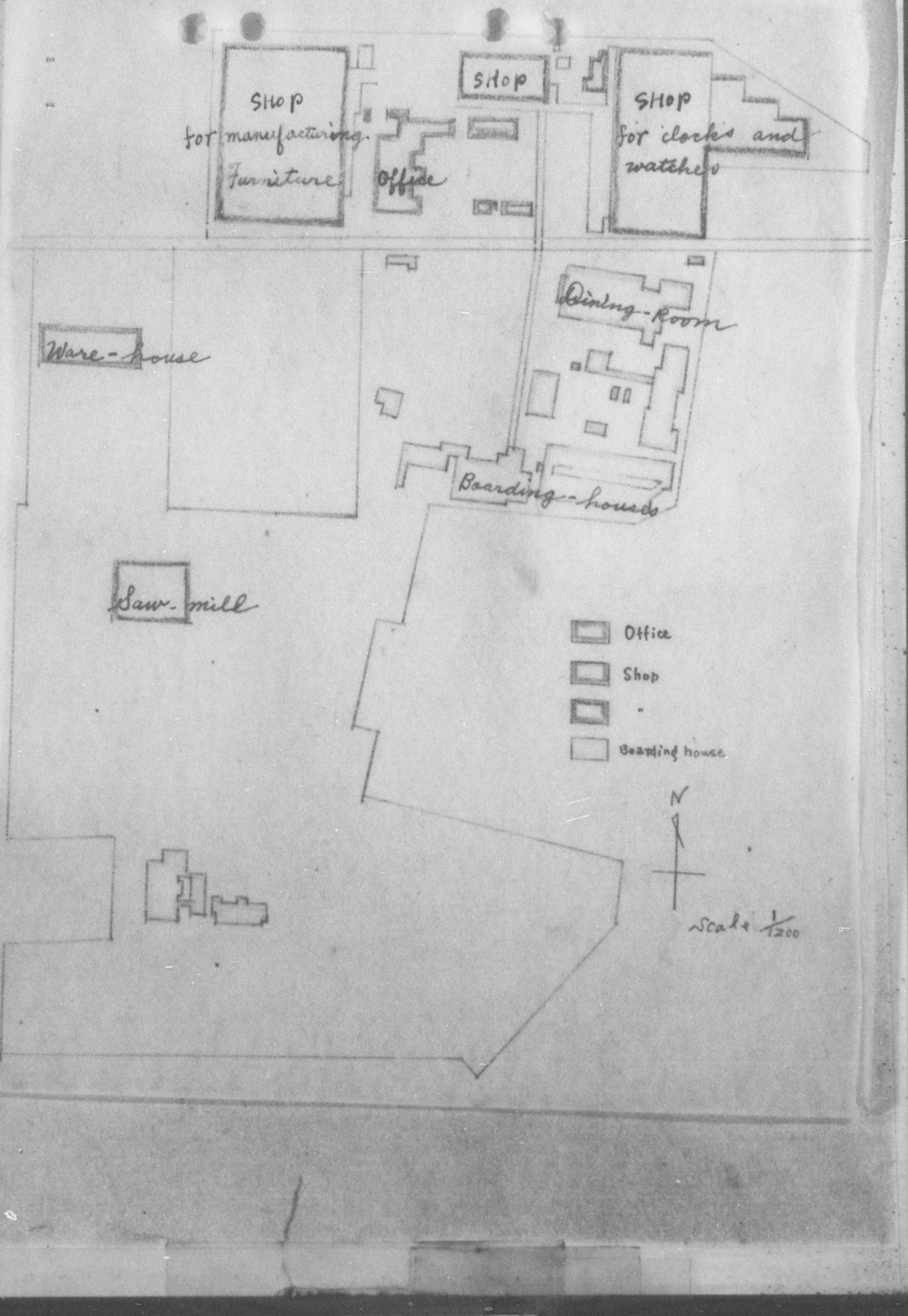
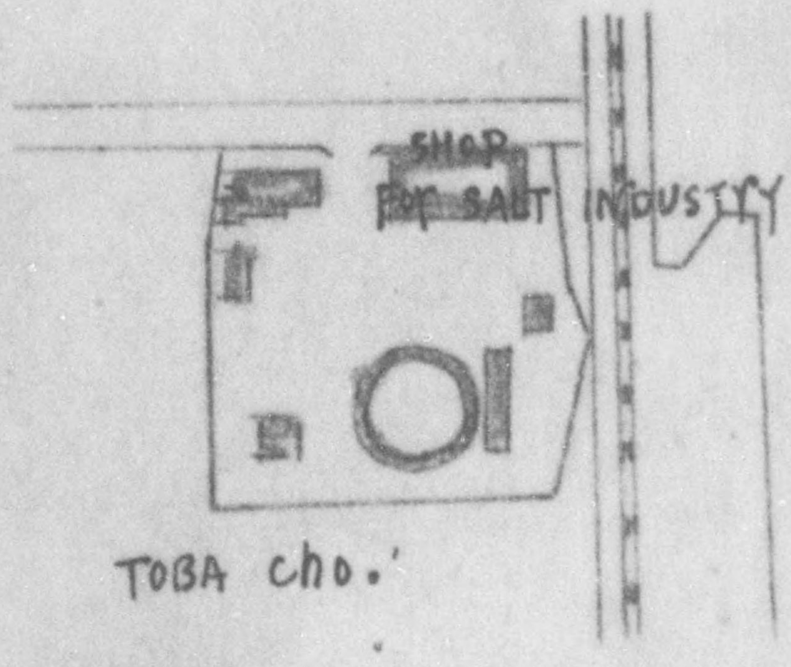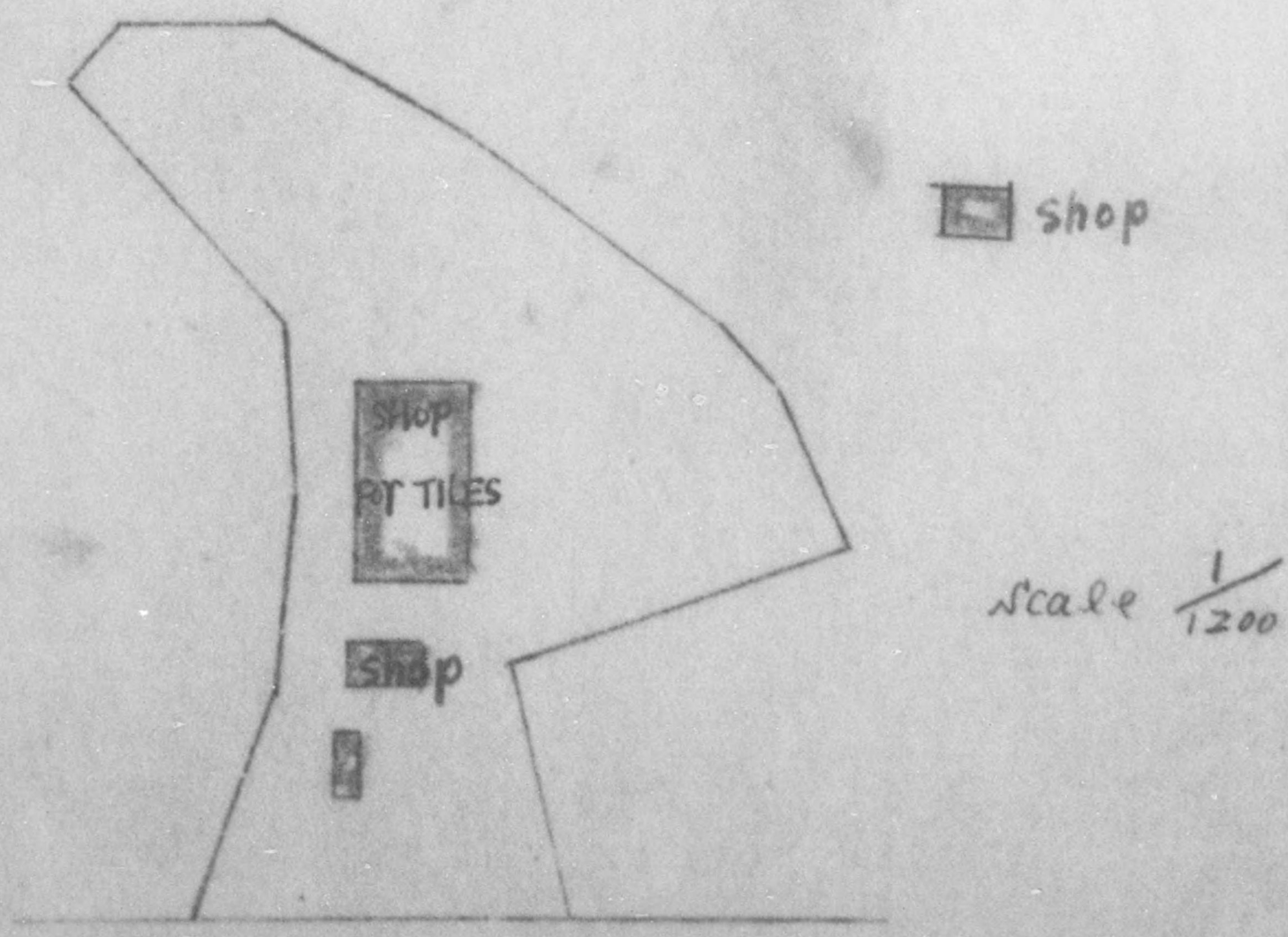
DECLASSIFIED E.O. 12065 SECTION 3-402/NNDG NO. 775 013