

CONCERT EDITION

PALE MOON

AN INDIAN LOVE SONG

LYRIC BY

JESSE G. M. GLICK

MUSIC BY

FREDERIC KNIGHT LOGAN

ALSO PUBLISHED AS FOLLOWS:

CONCERT EDITION

HIGH VOICE

MEDIUM VOICE

LOW VOICE

SIMPLIFIED ARRANGEMENT (Med. Key Only)

Piano Transcription

CRESSEY & ALLEN

517 CONGRESS ST.

PORTLAND, MAINE

MADE IN U. S. A.

FORSTER
MUSIC PUBLISHER, INC.
216 S. WABASH AVE.
CHICAGO

VAN DOORN
MORGAN

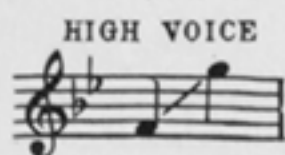

Dedicated to, and sung by
MISS ROSA RAISA
PALE MOON

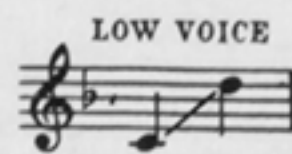

Lyric by
JESSE G.M. GLICK
(ASCAP)

An Indian Love Song

Music by
FREDERIC KNIGHT LOGAN
(ASCAP)

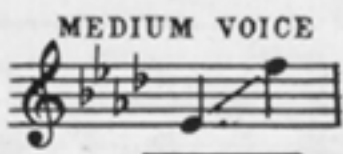

Mournfully

Indian Flute

rit. *a tempo* *R.H.* *L.H.* *L.H. rit.* *Sweetly* *a tempo*

Use two Pedals

Plaintively

Out of my lodge at ev-en-tide

Copyright MCMXX by Forster Music Pub., Inc., Chicago, Ill.

International copyright secured Copyright Renewal 1947 Forster Music Pub., Inc., Chicago 4, Ill.

Made in U S A

All rights reserved

'Mong the sob - bing pine _____ Foot - steps ech - o

Mysterious

by my side, A spir-it face, - a sign. _____

rit.

Twilight skies are

a tempo *L.H.*

all a-light A - cross the deep la - goon

Tenderly * *Sweetly*

A face is break - ing thru the night My In - dian (maid, Pale (brave)

Moon

Tenderly with singing tone

The third system features a vocal line with the word "Moon" and a long note. The piano accompaniment is marked with *p* and *Tenderly with singing tone*. There are asterisks and piano symbols (*p*) below the piano part.

Speak

Gradually broader

Pale Moon 5 Med.

The fourth system features a vocal line with the word "Speak" and a long note. The piano accompaniment is marked with *f* and *Gradually broader*. There are asterisks and piano symbols (*p*) below the piano part. The system concludes with the text "Pale Moon 5 Med." and a final piano symbol (*p*).

Softly and sweetly

Then to the West I'll fol - low A - cross the deep la -

a tempo pp

goon Swift as a fly - ing ar - row,

Soft Pedal * *Ped* *Decisive accel.* * *Ped* *rit.*

accel. *rit.*

* *Ped* * *Add loud Pedal* * *Ped* * *Ped* *

To thy a-bode, Pale Moon,

p Slower *With much feeling*

* *Ped* * *Ped* * *Ped* * *Ped* *

Pale Moon

Very slow and soft pp (As an echo)

Lento

p *pp* *p* *pp* *ppp*

Soft Ped.

* *Ped* * *Ped* * *Ped* * *Ped* *

ppp