

PROGRESS OF GLENDALE AS TOLD BY BUILDING Total for year 1920... \$8,137,269 Total for year 1921... \$5,099,201 Total for year 1922... \$6,305,971 Total for 1923 to date \$1,144,686

THE GLENDALE EVENING NEWS

GROWTH OF GLENDALE SHOWN IN POPULATION Total in 1910 was... 2,742 For Year 1920 was... 13,356 Per Cent Increase... 393 Today, Estimated at... 40,000

WEATHER: Fair Sunday; frost in morning GLENDALE, LOS ANGELES COUNTY, CALIFORNIA, SATURDAY, FEBRUARY 10, 1923 Fourteen Pages VOL. XVIII. No. 135

EAGLE ROCK OFFICER KILLS BURGLAR IN DUEL

Appeals To Harding For Amendments On Ship Bill

SENATORIAL GROUP TELLS PRESIDENT MEASURE MAY BE DEFEATED

Changes Necessary for its Passage, Says Committee at White House

By WM. H. JOHNSTON For International News Service

WASHINGTON, Feb. 10.—An appeal was made to President Harding today to accept a group of amendments to the ship subsidy bill designed to make it more palatable to the farmer representatives in the senate.

A committee of senators, both Republicans and Democrats, called upon President Harding and informed him that with these amendments they were confident the bill could be jammed through the senate; without them, they told President Harding, the outlook is dark.

President Harding declines to commit himself on whether the amendments were acceptable to the administration. The chances desired by the senatorial callers would increase the subsidy provisions for strictly cargo vessels and wipe out subsidies for those vessels carrying passengers.

The phenomenal success of the first annual hall of the Police and Firemen's Benefit Association last night is expected to be the talk of Glendale for some time.

Although accounts have not been adjusted yet, it is estimated that net receipts will amount to approximately \$1200. This sum will be kept in the treasury as capital for the benefit association which has for its purpose the financial assistance of its members who may need it from time to time because of sickness or death.

Custodians of the public welfare in dress uniforms of blue proved ideal hosts. They took especial pains to make sure that their guests enjoyed the evening. Sociability and informality were features of the dance.

The foresight, which influenced the committee on arrangements to secure two halls instead of one, was early commended. By 9 o'clock the hall at 201 West

Without the amendments, the senators informed Mr. Harding no more than forty-three votes can be mustered for the bill, but with the changes they believed enough agricultural members could be swung over to pass it.

What was considered in the administration's fight.

Without the amendments, the senators informed Mr. Harding no more than forty-three votes can be mustered for the bill, but with the changes they believed enough agricultural members could be swung over to pass it.

What was considered in the administration's fight.

Without the amendments, the senators informed Mr. Harding no more than forty-three votes can be mustered for the bill, but with the changes they believed enough agricultural members could be swung over to pass it.

What was considered in the administration's fight.

Without the amendments, the senators informed Mr. Harding no more than forty-three votes can be mustered for the bill, but with the changes they believed enough agricultural members could be swung over to pass it.

What was considered in the administration's fight.

25 Ex-Veterans of World War Die as Cold Wave Strikes

MEMORIES of the world war and its tragedies cannot be put past in new dispatches of threatening war clouds in the Near East when, from the Soldiers' Home in Sawtelle comes the report that twenty-five of the 125 veterans in the tubercular wards have died since the last cold spell hit southern California.

Mrs. Nellie S. Hyer of 111 North Louise street, a War Mother and member of the Women's Auxiliary, last night was at the Legion hall auctioning a sweater knitted by one of the boys whose wife and child are in straitened circumstances.

Through Chalmers Day, commander of the Glendale post, she told the story of the terrible toll among the disabled buddies and the pathetic plight of the one, who on his deathbed, thinks only of realizing a little sum for the family barely existing on the government's compensation.

Perhaps there are those in Glendale who would be glad to do something and Mrs. Hyer can show the way.

CITY'S GUARDIANS HOSTS AT DANCE

Police and Firemen's, Fund Increased by \$1200 at Benefit Affair

Without the amendments, the senators informed Mr. Harding no more than forty-three votes can be mustered for the bill, but with the changes they believed enough agricultural members could be swung over to pass it.

Without the amendments, the senators informed Mr. Harding no more than forty-three votes can be mustered for the bill, but with the changes they believed enough agricultural members could be swung over to pass it.

Without the amendments, the senators informed Mr. Harding no more than forty-three votes can be mustered for the bill, but with the changes they believed enough agricultural members could be swung over to pass it.

Without the amendments, the senators informed Mr. Harding no more than forty-three votes can be mustered for the bill, but with the changes they believed enough agricultural members could be swung over to pass it.

Without the amendments, the senators informed Mr. Harding no more than forty-three votes can be mustered for the bill, but with the changes they believed enough agricultural members could be swung over to pass it.

Without the amendments, the senators informed Mr. Harding no more than forty-three votes can be mustered for the bill, but with the changes they believed enough agricultural members could be swung over to pass it.

Without the amendments, the senators informed Mr. Harding no more than forty-three votes can be mustered for the bill, but with the changes they believed enough agricultural members could be swung over to pass it.

Without the amendments, the senators informed Mr. Harding no more than forty-three votes can be mustered for the bill, but with the changes they believed enough agricultural members could be swung over to pass it.

Without the amendments, the senators informed Mr. Harding no more than forty-three votes can be mustered for the bill, but with the changes they believed enough agricultural members could be swung over to pass it.

Without the amendments, the senators informed Mr. Harding no more than forty-three votes can be mustered for the bill, but with the changes they believed enough agricultural members could be swung over to pass it.

Without the amendments, the senators informed Mr. Harding no more than forty-three votes can be mustered for the bill, but with the changes they believed enough agricultural members could be swung over to pass it.

Without the amendments, the senators informed Mr. Harding no more than forty-three votes can be mustered for the bill, but with the changes they believed enough agricultural members could be swung over to pass it.

Without the amendments, the senators informed Mr. Harding no more than forty-three votes can be mustered for the bill, but with the changes they believed enough agricultural members could be swung over to pass it.

Without the amendments, the senators informed Mr. Harding no more than forty-three votes can be mustered for the bill, but with the changes they believed enough agricultural members could be swung over to pass it.

BUILDING PROGRAM UNDER WAY FOR LOCAL LEGION

Organization Seeks Site on Which to Erect Suitable Home for Members

Glendale's American Legion is considering securing a home. In fact, they have been considering the matter for some time past. The Legion and its Women's Auxiliary have been saving their money, making plans and now they foresee successful fruition of their efforts, with only a little "if" attached.

If they had a site—and many sites are being considered—which would meet with favor and be found feasible with their finances the American Legion would get right busy. Their committee, headed by G. L. Kaeding, and consisting of L. D. Fish, James W. Everington, Dr. M. C. Mabry and Robert C. Plume, are going to investigate the matter thoroughly and report next week.

If there is any site which may be suggested, the Legionnaires will listen attentively, and any public spirited citizen might do well to get in touch with Post Commander Chalmers D. Day of the Charles B. Guthrie Company on West Broadway.

It was the building program and a civic program, outlined by Colonel Everington, which featured last night's session of the Legion, with a lively report from Scoutmaster Eugene Wix and doings of Troop 4. Comrade Sullivan also reported on the Interpost Council and urged local members to attend the meeting, Friday night, March 2, at which time Huntington Park will put on the ritual.

Seth Millington, state commander, also promises to attend a meeting of the Legion here early in March.

Ex-Veteran Passes Members of the post were asked to attend funeral services Sunday afternoon at 3 o'clock at the Little Church of the Flowers for Paul Henry Burris, a member of Los Angeles Post No. 8, who died at the home of his parents here, 727 East Chestnut street, yesterday. Lieut. Paul Vissman

(Continued on Page 4)

(Continued on Page 4)

(Continued on Page 4)

(Continued on Page 4)

(Continued on Page 4)

(Continued on Page 4)

(Continued on Page 4)

(Continued on Page 4)

(Continued on Page 4)

(Continued on Page 4)

(Continued on Page 4)

(Continued on Page 4)

(Continued on Page 4)

(Continued on Page 4)

Find Fifty Bodies in Mine Disaster as Searchers Fight Gas

DAWSON, N. M., Feb. 10.—The fiftieth body of the 120 victims of the Phelps-Dodge corporation mine explosion was taken from the mine at 11 o'clock today and work of removing the dead was progressing more rapidly. The rescue crews have reached the spot where the bulk of the men were trapped in the terrific explosion and the underground tunnels were being cleared of rock and timber, affording more accessible passage ways to and from the portal of the mine.

Considerable gas is still in the mine and the workers are compelled to wear helmets and masks.

Lloyd Seeks License To Wed Mildred Davis

LOS ANGELES, Feb. 10.—Hollywood's Cupid scored another victory today when Harold Clayton Lloyd, better known as Harold Lloyd, film comedian, applied for a marriage license to wed Mildred Davis, petite blonde and for three years a co-star with him in films. Lloyd's action in applying for a license today sets at rest rumors that have been current in film circles for some time that the couple were engaged. In seeking the license Lloyd stated his age was 29 years. Miss Davis gave hers at 21. The romance of the two dates back for three years when Miss Davis first appeared on the screen with Lloyd.

Strong Guard Brings 'Little Phil' to Trial

HOUSTON, Texas, Feb. 10.—"Little Phil" Alguin, Mexican border bad man and alleged slayer of Detective Sergeant J. D. Fitzgerald in Los Angeles in June 1921, was well on his way "back home" today to stand trial there for murder. Alguin left Houston on Friday night accompanied by heavily armed guards which included Chief of Police L. D. Oaks of Los Angeles, Special Agent Lee Manning, Detective Captain Claud Smith of El Paso and Alphonse Fisa, noted Mexican detective.

Gales Strew Coast of Portugal With Wrecks

LISBON, Feb. 10.—Terrific gales raged off the Portuguese coast today and the beaches were strewn with wreckage. Seven deaths were reported. It is feared hundreds of lives were lost. The storm swept nearly the whole western coast, moving in a southeasterly direction from the Atlantic. Considerable damage was done on land by the high wind.

Army Aviators Killed In Crash at Review

SAN ANTONIO, Tex., Feb. 10.—Lieutenant Harry J. Martin of New York city, and Sergeant Walter S. Grodecki were instantly killed when their D-4-B plane crashed during an aerial revue at Kelly field this morning. The review was being staged for Major General E. M. Lewis, commander of lives were corps area, and Brigadier General William Mitchell, assistant chief of the air service.

Bad Checks Land Bay City Man in Nice Jail

NICE, Feb. 10.—Robert Lee Ellis of San Francisco was put in jail today charged with passing worthless checks for 20,000 francs upon a prominent hotel. Ellis told friends that he had lost 200,000 francs at the Monte Carlo gambling casino.

Allied Ships Seized By Turks, Is Report

ROME, Feb. 10.—A report was received here today that the Turks had seized allied steamships at Zonguldak.

Bandits Escape After \$8000 Payroll Robbery

DETROIT, Feb. 10.—Four bandits today held up two employees of the Detroit Twist Drill Company and escaped with the weekly payroll, amounting to \$8000.

BEGIN TO GROOM CANDIDATES FOR CITY COUNCIL

Two Vacancies Occur on Board; Number of Names Being Suggested

Nominating petitions for the offices of councilmen of the city of Glendale are now in order. Two new members must be selected by the voters at an election April 10 of this year, it is announced at the city hall.

While no petitions have been filed, the political bee is buzzing in the bonnets of more than one person, it is indicated from the undercurrent of conversation on the street corners, in private offices and at clubs.

A. H. Lapham of West Broadway, and Dwight W. Stephenson of the southern section of the city are the retiring members. The latter has stated positively he is "through" with office seeking or office holding, although former service men look to him as their representative.

It is reported that Col. James W. Everington, former Los Angeles police chief and retired army officer, is considering the urge of friends to make the race. He disclaims any political aspirations, however, and support of former service men seemingly will control his candidacy.

Several Dark Horses

There are several dark horses suggested, but they have in no way signified any intention of entering the field. They are A. L. Baird, W. Englehart and Don Webb, all well known business men.

Of course, there are bound to be other candidates—mentioned and otherwise—and, too, it is said that a certain group, dissatisfied with "the way the city is run," will have a couple of candidates for council.

As told in The Evening News last night, vacancies in the offices of city clerk and city treasurer will not occur until April 1925, according to a ruling by City Attorney Hartley Shaw.

Roof Top Assists In Selling Realty, Swears Fred Deal

FRED DEAL, manager of the Pacific Telephone & Telegraph Company here holds the "ace card" in "selling Glendale" to the tourist. After they have asked every question and seen all there is to see on terra firma, if they perchance visit the exchange office building on South Brand boulevard, Mr. Deal takes them to the roof and shows them the city's skyline.

It is an inspiring sight and after having elevated themselves four floors—ninety-seven steps—they are so weak they have to admit in the exhilarating atmosphere of the roof top that Glendale is all it claims to be and more.

Instead of overlooking anything, they look over everything and at this time of the year the green trees, verdant hillsides, comfortable homes and blocks upon blocks of business buildings with a lot of construction under way, it is easy indeed for any real estate man to plant them here forever.

Parent and Scout Dinner Program Provides Guests With Variety and Action

THE Parent and Scout picnic dinner last night in the basement of the First Congregational church was a testimonial of the cooperation which most Scouts are receiving from their parents. More than 200 persons were present from the Verdugo Hills district. The program was one of variety and action. A. R. Eastman, president of the Boy Scout Council, was toastmaster.

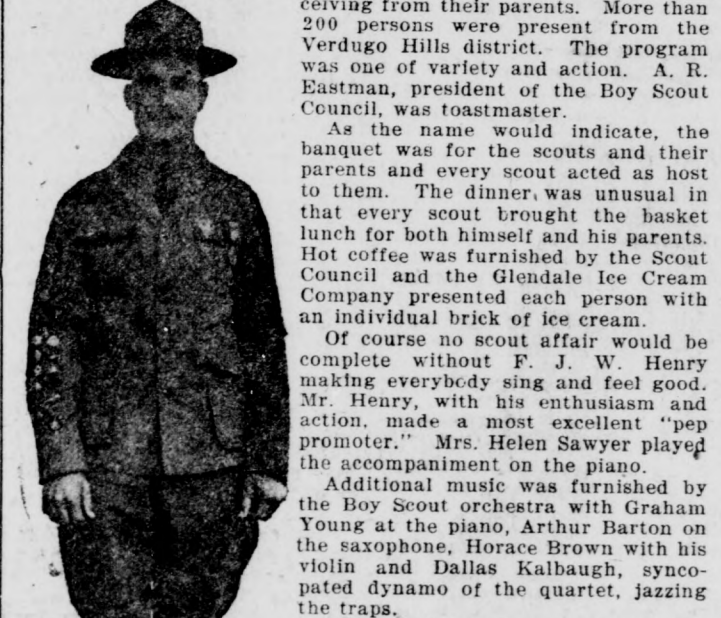

As the name would indicate, the banquet was for the scouts and their parents and every scout acted as host to them. The dinner was unusual in that every scout brought the basket lunch for both himself and his parents. Hot coffee was furnished by the Scout Council and the Glendale Ice Cream Company presented each person with an individual brick of ice cream.

Of course no scout affair would be complete without F. J. W. Henry making everybody sing and feel good. Mr. Henry, with his enthusiasm and action, made a most excellent "pop promoter." Mrs. Helen Sawyer played the accompaniment on the piano. Additional music was furnished by the Boy Scout orchestra with Graham Young at the piano, Arthur Barton on the saxophone, Horace Brown with his violin and Dallas Kalbaugh, syncopated dynamo of the quartet, jazzing the traps.

Eagle and Jamboree Scout Walter Wescott, who was the Los Angeles representative to the Boy Scout Jamboree in England, and who also holds the honor of being the first Eagle scout in California, was introduced by Toastmaster Eastman. In introducing Mr. Wescott to the audience, Mr. Eastman said that Walter Wescott was the president of the student body of the University of California, Southern Branch, and that he was also captain of this season's football team.

Mr. Wescott made a hit with everybody present. The keynote of Mr. Wescott's talk was that scouting was the greatest and best organization for boys in the world. Scouting stabilizes a fellow during the most trying period of his life—the time when official government statistics tell us that crime is being.

He said that scouting furnished the boy something to do—not merely something to do, but something that he earnestly, intensely wants to do. The Boy Scout program of character development and citizenship training, in his opinion, is sound all the way through. He called attention to the fact that the program is no longer an experiment, but has made good and works. Mr. Wescott told of being the scoutmaster for a Rotary Club troop in the worst section of Los Angeles. "The home life of the boys is in an awful condition," he asserted. In my troop, out of sixteen en-

(Continued on Page 2)

WOMAN PLUNGES 5 STORIES, DIES

Mrs. W. M. Leeds, Wife of Brother of Late 'Tin Plate King,' Victim

NEW YORK, Feb. 10.—Mrs. Warner M. Leeds, 55, sister-in-law of Princess Anastasia, either fell or leaped to her death from the fifth story window of her home at No. 10 East Sixty-fifth street today.

Before the horrified eyes of scores of passers-by Mrs. Leeds plunged to the pavement, striking head first and was killed instantly. She was the wife of Warner M. Leeds, whose brother, the late William B. Leeds, was known as "the tin plate king." Princess Anastasia, who married Prince Christopher of Greece, was formerly Mrs. William B. Leeds.

Dr. Holden, a physician at 10 East Sixty-fifth street, heard the cries of spectators and was first to reach the body. He pronounced her dead. The medical examiners' office was notified by police officials that Mrs. Leeds had committed suicide. This, the family stoutly denies. An investigation is being conducted. Mrs. Leeds was missed from her room by Miss Eleanor Walker, her personal nurse. Hastening from the second floor room in search of her patient, Miss Walker told investigators she discovered Mrs. Leeds leaning from a window of a servants' room on the fifth floor.

"I spoke to her, called to her," Mrs. Walker related, "but before I could reach her she had plunged into the street below."

Whether Mrs. Leeds was the victim of sleep walking or whether she was in delirium no one could say. She had only recently returned from a sanitarium, where she had gone for treatment of nervous troubles. She appeared frightened when spoken to at the window, the nurse said.

Mrs. Leeds' husband and their adopted daughter, Joy, 9, were on the second floor when the tragedy occurred.

X-RAY FINDER DIES MUNICH, Feb. 10.—Dr. Roentgen, discoverer of the X-ray, died today.

POLICEMAN'S QUICK DRAWING OF GUN SAVES HIS LIFE FROM BULLETS

Catches Thief in Act of Robbing Store, Both Fire, Thug Falls Dead

A BURGLAR supposed by the police to be Thomas J. Dowl of 322 West Fourth street, Los Angeles, was shot and instantly killed by Night Officer E. W. Conley of Eagle Rock at 3 o'clock this morning when caught in the act of robbing the meat market of O. A. Kelley, at the corner of South Central and East Adams street, Eagle Rock. That Conley escaped uninjured is considered a miracle, as the burglar shot at the officer about the instant the latter pulled the trigger. Conley's aim was true to the mark, the bullet entering just over and passing through the heart. The officer used a .45 Colt revolver.

Conley immediately reported to police headquarters and notified the coroner. Officers Bramble, McMahon and Cates went to the scene of the shooting and as soon as Coroner Williams arrived the body was taken to the L. G. Scovern Undertaking Company at Glendale.

A search of the man's clothing revealed an operator's card with the following description: Name, Thomas J. Dowl; address, 322 West Fourth street, Los Angeles; weight, 185 pounds; height, 6 feet 2 inches.

Investigation at the address found on Dowl's person resulted in the information that he was unknown there.

Officer's Story According to the story told by Officer Conley, he was making his usual rounds of Eagle Rock and had reached the Kelley market at 3 o'clock, where he was supposed to report to headquarters. As he rounded the corner from the east going south he saw a pile of meat

(Continued on Page 2)

Shipping Board Must Pay Norwegian Claims

WASHINGTON, Feb. 10.—Without a dissenting vote the house today passed a resolution directing payment out of shipping board funds of \$11,955,000 to Norwegian shipowners in adjusting war claims.

This debt was decided by an arbitral tribunal. An interest rate of six per cent, or over \$200 a day, runs until the award is paid.

PLAN TO CONFER

BERLIN, Feb. 10.—President Ebert will leave for Karlsruhe on Monday to confer with the Baden government regarding the recent occupation of Baden cities by French troops.

SEEKS RELEASE OF HARRY K. THAW

PHILADELPHIA, Feb. 10.—Application for the release of Harry K. Thaw, slayer of Stanford White, and former husband of Evelyn Nesbit, will be made in common pleas court here next week, it was learned today. Judge James Gay Gordon, who will make the application, states that Thaw's condition is such that a change is advisable. If released, Judge Gordon said, Thaw will go to his mother's home in Pittsburg under guard.

KILLS HUSBAND AND THEN SELF

LOS ANGELES, Feb. 10.—Apparently driven to desperation by a series of bitter quarrels, Mrs. Leta Cooney, 35, today shot and killed her husband, W. R. Cooney, 45, real estate dealer, and killed herself, in their apartment in South Carondelet street. Three packed suit cases, found at the door of the apartment, indicated that Cooney was about to leave for a trip, and this, police believe, led directly to the tragedy. The couple had been quarreling for ten days, they said, but no cause of their disagreement could be learned.

VALUABLE TRACT PLACED ON SALE

Hahn Property Sub-Divided In Residence Lots by Edwards & Wildey

The Edwards & Wildey company announce the pre-opening reservation sale of Kenilworth park lots. This tract is a part of the Hahn property which is familiar to nearly every resident of Glendale.

For 50 years the Hahn property has remained intact as acreage while the city of Glendale built up nearly solid all around it. Time and again offers were made to buy the land for subdivision purposes, but always these offers were refused for sentimental reasons until Edwards & Wildey finally made the deal a few days ago.

The Hahns were early pioneers and the pick of this whole valley was theirs, Otto Wildey of the firm points out. In preference to any other land in the whole district they located here. Many declare this is the most favored location in or near Glendale for homesites.

Unit one of Kenilworth park is bounded by Glenwood drive on the north, the Glendale-Burbank car line on the south and Kenilworth avenue on the east. It is surrounded by some of the finest residential development in the district.

Many Advantages

Kenilworth park is ideally situated for transportation. The Glendale-Burbank car line runs right through the tract and the regular Glendale service is within a few blocks. One of Glendale's finest schools and stores are within a few blocks.

Improvements are being rushed to completion, including cement sidewalks and curbs, crushed rock streets, gas, water and electricity. The lots will be priced at \$1150 and up including all improvements.

The new Glendale municipal park borders on Kenilworth park. It is here that the city plans to spend thousands of dollars in beautifying the grounds and building two public swimming pools. One is already completed.

In remarking about the new subdivision, Otto Wildey of the firm declared:

"Our purchase of this property was a fortunate circumstance and we are able to pass on our savings in rock bottom lot prices that will immediately appeal to Glendale residents. We bought the land, which is the last remaining piece of low-priced acreage in the Glendale district, at away under prices asked for surrounding property. I believe big resale profits will be made here."

According to the most recent calculation the population of the world is 1,400,000,000.

REVIVAL

M. E. Church

Eagle Rock

F. R. Stover and Emmet Wallace

11 A. M.

"The Hall of Injustice"

7:30 P. M.

Wallace's Chorus

and Mr. Stover

"The Blue Sky Limit"

COMMENT THAT'S ALL

Friendship Day—Why Not? Earth Calls For Payment 'In God We Trust' Peace In Ireland—When?

—By Gil A. Cowan—

IN the San Diego Tribune we find the suggestion for a "Friendship Day," which will not be heralded by proclamation, but by action.

There's a great idea, folks. Let that day be tomorrow. All in favor say "aye." And then go out and make one or more friendships.

Perhaps you have read the late Congressman H. Z. Osborne's death-bed message on friendships which was given out by his son, Sherrill B. Osborne of Eagle Rock.

There is something about friendship that repays all in eternity. Death loses its sting for the person who so lives that when the final summons comes can wrap a mantle of friendship about his earthly being.

Poets have sung this very thing, others have written it in prose, but it is the spirit of friendship that lives forever.

Let us make friends, loyal and true.

Within the last two weeks in three widely apart places several hundred miners have lost their lives.

While the Jackson disaster brought home to California and the nation the danger of this work, the Deming, N. M., explosion and the Vancouver, B. C., fire add new horrors to those who have loved ones working deep in the bowels of the earth.

Truly, it would seem as though there is a penalty exacted for extracting the treasures from the earth, yet every line of endeavor has its dangers.

The painter who mixes with lead, the oil worker who plays with gas, the mechanic who tangles with machinery—all have to take risks for their daily bread.

The peace officer or newspaper reporter who rushes headlong to death, the fireman who braves the flames, the clerical worker who doubles over the desk from organic attacks—each and every one pays the penalty.

At the same time as they read the papers, they mentally boast, "How safe I am."

Some time while you are considering the safety of yourself or your home or your country take a silver dollar from your pocket and read thereon, "In God We Trust."

Peace in Ireland seems imminent, dispatches from the poppling city of Cork and London town tell us.

Something to be believed only when seen for Erin is like a magician. First it is, and then it isn't.

If we lived on one side of a Dublin street, it would be more wise than valorous to stay on the other.

Peace is to be prayed for in the Emerald Isle, but not to be looked for. It is the one country in the world where the Ku Klux Klan could hold a real enjoyable picnic and rest assured that they would get \$10 worth of fun in less than ten minutes.

All of which reminds me that a Chicago girl avers she has been crossed and double crossed by the K. K. K. That is probably bosh. The job was too well done.

No need of painting any organization blacker than what it really is and the Ku Kluxers have been keeping their sheets very clean since Skipwith and his crew outdid themselves at Mer Rouge.

Eagle Rock will not be so inviting to robbers hereafter. A fatality occurred this morning which eliminates one burglar from the fertile southern California field.

Officer Conway is to be congratulated on his ability as a marksman. A few more red-handed catches and the community would be cleaned up. There have been too many thefts in Eagle Rock, a difficult town to patrol.

Again we commend Mr. Conway. While the killing of any man is regrettable, it is a dear lesson for others who follow in the footsteps of the footpad, porch-climber, sneak thief and motor bandit.

REACH AGREEMENT

PARIS, Feb. 10.—A complete agreement has been reached by France and Belgium upon railroad situation in the Ruhr, the foreign office announced.

PARENT AND SCOUT DINNER BIG EVENT

Varied Program Holds Full Interest of More Than 200 in Attendance

(Continued From Page 1)

rolled, thirteen different nationalities are represented. But, even with these street boys, who, no doubt, are living in intolerable conditions, I can see that they are gradually developing into the American boys—tomorrow's citizens, if you please, under the influence and program of the Boy Scouts of America."

D. W. Pollard, field representative of the National Boy Scout Council, narrated some of his experiences with Chicago boys. He declared that the Boy Scout movement emphasizes and demands service from every boy who joins.

On behalf of the national and local councils, Mr. Eastman presented a year's charter to Troop No. 2, Glendale. Benjamin Robinson accepted the charter on behalf of the troop. Major Wyman, committeeman of Troop No. 2, announced that Benjamin Robinson, who has been the scoutmaster of the troop for the past four years, had been promoted to membership in the troop committee and that his son "Ben" had been selected to succeed him. Wild cheers by members of the troop followed this good news, for "Ben" is quite a favorite with the scouts. Walter H. Packard, another member of Troop No. 2, made the assertion that Francis Henry had been selected for membership on the troop committee and once more the air was rent with cheers.

Mr. Eastman called upon the leaders of the various troops to speak and several testimonials were expressed. C. W. Angus, scoutmaster of La Crescenta Troop No. 1, said that scouting was next in importance to him to his family.

Attorney Eugene J. Wix, scoutmaster of the American Legion troop, declared that no greater service could be performed than preparing young boys for future citizenship.

"That is why the American Legion is behind the Boy Scout movement," he asserted. "We believe that no organization can exist for any time without giving service."

Others called upon were LeRoy Bosserman, representing Troop No. 2, and S. V. Joffine, new scoutmaster of Troop No. 1, which has been taken over by the Knights of Pythias.

The parade that marched through the streets of Glendale at noon was one of the striking features of the campaign, as the youngsters marched in well drilled formation, carrying their troop flags and other banners, while the floats that were in line came in for much favorable comment.

Hold Parade at Noon

The Boy Scouts held a parade at noon today to show the business district of the city the growth of the Verdugo Hills organization.

There were several floats which presented a very creditable appearance, and also a number of exhibits showing Boy Scout activities.

The youths were attired in Scout uniform and made a fine showing.

Bursum's Bill Rouses Soldier Bonus Hopes

WASHINGTON, Feb. 10.—Hopes for the passage of a soldier bonus bill in the closing hours of the present session of congress were revived when the senate military affairs committee took the Bursum adjusted compensation bill under consideration.

The measure would grant each world war veteran a \$20 a month bonus and refund all his army allotments.

Senator Bursum, Republican, of New Mexico, author of the bill, predicted a favorable report by the committee.

Ship Subsidy Bill Has Bad Outlook, Claimed

(Continued From Page 1)

nature of a test vote on the subsidy issue was taken at noon when the question arose as to whether the senate should meet at 11 o'clock on Monday instead of at noon. Fees of the subsidy opposed the earlier hour, but were defeated, 31 to 26. Many senators were absent from their seats, however.

Several Republicans, Brookhart, Capper, Couzens, Ladd, LaFollette, Norris and McNary, joined with the Democrats against the administration forces.

Here's Way To Make Money And Also Patronize Local Merchants

ADD to the number of readers of The Glendale Evening News and patronize your local merchants!

This is the way to do it: Get a new yearly cash subscription for The Glendale Evening News, and upon presenting the name of the subscriber and the cash subscription, \$6, at this office, you will be given an order for \$3 merchandise upon any store in Glendale now advertising in this paper.

Merchandise orders will be given on subscriptions for less time than a year as follows:

- Six months' subscription, \$3.25 cash, merchandise order for \$1.50.
 - Three months' subscription, \$1.75 cash, merchandise order for 75 cents.
 - Two months' subscription, \$1.25 cash, merchandise order for 50 cents.
- All money turned in must be in payment of new subscriptions.

TRANSFERS AND REQUESTS FOR SERVICE

Transfers of light and water service has been requested by the following residents and orders are now on file in the public service department: Midcalif, 423 West California avenue, 1861 Roberts avenue, Los Angeles; P. L. Talbot, 312 East Maple street; 328 Griswold street; Oscar Hexon, 822 East Harvard street, 126 South Cedar street; E. S. Wardell, 624 South Central avenue; 1240 North Central avenue; C. D. Gritton, 495 East Windsor road, 205-B West California avenue; B. B. Kugler, 309 Hawthorne street, 445 West Wilson avenue; W. C. Drake, 417 Burchett street, 445 West Harvard street; Ttratman, 121 East Lomita avenue, 42b West Lexington drive; Tower, 1240 Victoria street, 328 North Maryland avenue; M. C. King, 439 Hawthorne street, 330 West Doran Mrs. Frank Harmon, 1139 North Columbus avenue, 1424 South Pioneer drive, 330 West Doran street; M. B. Marton, 814 East Colorado street, 428 Isabel street; M. A. R. Green, 117 1/2 North Broadway street, 1828 Garfield avenue, 458 Vine street; G. W. Stone, 540 Millford street, 320 West Cypress street; Martin Sankes, 1123 Western avenue, 1136 East Elk street; Mrs. Kennedy, 464 West Wilson avenue, 527 West Palm drive; H. M. McDonald, 445 West Harvard street, 459 South Lexington drive, 1822 1/2 Gardena avenue; C. M. Baker, 3445 Perilla avenue, 526 Lexington drive; A. P. Orberg, 1029 East Lomita avenue, 355 West Palmer avenue; E. Stafford, 421 West Dryden street, 415 West Dryden street; V. E. Gregg, 615 South Louise street, 255 East Elk street; Paul Sheeha, 459 South Lexington drive, 615 South Louise street; Bertha Hoest, 1069 Linden avenue, 2695 West Avenue 34, Los Angeles; A. Andrews, 543 Salem street, 315 East Camillo street, Whittier; Hiesler, 609 North Brand boulevard, 3445 Perilla avenue, Los Angeles; R. S. Person, 247 North Louise street, 212 1/2 East California street, 521 Porter street, 337 Ivy street; A. M. Hiekin, 435 Piedmont street, 1343 West Seventeenth street, Los Angeles; Robert N. Suthman, 340 West Garfield avenue, 711 South Central avenue; M. L. Vishnek, 822-B East Harvard street, 126 South Brand boulevard; W. L. Dunton, 117 South Central avenue, 236 South Brand boulevard; D. Mayer, 613 1/2 North Brand boulevard, 1050 West Broadway, Eagle Rock; G. M. Stombs, 1923 East Lomita avenue, 417 Oak street; A. M. Cram, 215 South Kenwood street, 1801 South Third street, Alhambra; A. W. Nelson, 213 West Elk street, 1333 North Columbus avenue; H. Pierce, 429 North Jackson street, 5726 Eighth avenue, Eagle Rock; G. K. Barnes, 1311 North Brand boulevard, 1121 San Rafael Road; C. W. Woodbury, 425 West Lexington Drive, 1311 North Brand boulevard; O. O. Mosier, 1117 San Rafael Road, Los Angeles; Mrs. F. E. Wilson, 1102 1/2 East Broadway; E. E. Wright, 1338 North Columbus avenue, 213 West Elk street; M. Steved, 515 Myrtle street, 111 West Broadway.

Sues Jackie Coogan's Father for \$35,000

NEW YORK, Feb. 10.—Suit to recover \$35,000 from John Coogan, father of Jackie Coogan, juvenile film actor, was filed by John F. Connelly, theatrical agent.

Only a summons has been filed in the county clerk's office, but Frederick E. Goldsmith, attorney for Connelly, claims that about a year ago his client made an agreement with Coogan to act as the young star in an exploiting drawing account of \$100 a week. After he had paid \$1,500 at this rate the elder Coogan discontinued payment, Goldsmith declares.

Brunswick Shoppe Is Mecca for Glendalians

Through this afternoon are visiting the new Brunswick Shoppe at 123 South Brand boulevard where souvenirs and a big evening program are featuring the opening day. A beautiful display of Conn saxophones and Brunswick consoles is to be seen in the windows.

Secretary Denby Not Possible Ambassador

WASHINGTON, Feb. 10.—The White House has announced officially that President Harding had not considered the appointment of Secretary of the Navy Denby to succeed Charles B. Warren as the United States ambassador to Japan.

Plan Flying Service To Imperial Valley

Jack Rand and Paul O'Conner left L. C. Brand's airport in northwest Glendale Wednesday morning for El Centro by airplane. They expect to establish a flying service between here and the Imperial valley.

Famous Jurist Dies After Long Illness

WASHINGTON, Feb. 10.—Judge Martin A. Knapp, for many years a prominent figure in American legal and political circles, died at the emergency hospital here this morning after a long illness. He was eighty years old.

LONG SEARCH ENDS

CASPER, Wyo., Feb. 10.—Elias Archeluta and Juan De Dios Archeluta, Mexicans, are under arrest here today after a nine year search. They are wanted in connection with the murder, in July 1914, of Lieutenant-Governor A. D. Vargas of New Mexico.

POLICEMAN SLAYS BURGLAR IN DUEL

Eagle Rock Officer Saves His Own Life by Quickness in Drawing Gun

(Continued from Page 1)

lying on the sidewalk. He drove up to the curb and as he came to a stop, Dowd leaped out from the rear of the building with the exclamation:

"It is you, is it?" At the same time he pulled the trigger of his pistol. The officer was just a trifle quicker on the draw and beat the burglar to it just soon enough to save his own life. Conley's bullet found its mark; that of the burglar went through the top of the officer's car.

Conley thought he saw another man run from the premises and is under the impression that three men were engaged in the robbery. A search of that part of the city failed to reveal an auto or other conveyance that was intended to be used in hauling the loot away.

Enter Rear Room

The burglar or burglars gained entrance to a rear room of the market used for cooling purposes in which a quantity of meat was stored, by "fimming" the door frame and forcing the door. A piece of steel spring eighteen inches long, the kind usually used in removing tires, was found lying by the door, this had been forced between the door jam and casing and used as a lever. The door was standing wide open. The burglars had piled nine pieces of bacon and four pieces of pork loin on the sidewalk and were evidently finishing up the job as the officer drove up.

Officer Conley stated he had been watching an auto for the greater part of the night, as the driver was acting suspicious. He is also of the opinion that the occupants of this particular car were keeping their eye on him. The cars met at various times and several times Conley succeeded in following them for a time, but they always managed to give him the slip.

A short time before he drove to the Kelley market he had nearly caught them on Broadway, but another car approaching at the time had enabled them to slip out of sight. A little later he saw a car drive up the boulevard and let a man out, so concluded he might be mistaken in this particular car, as the appearance seemed to show that the man was returning from the city and had been given a lift by a friend.

Chief Bramble and other members of the Eagle Rock police force concur in the views of Officer Conley. They say that the remark of the burglar, "So this is it," indicated that the burglar knew that Conley was an officer and that he was alone.

Awakened by Shots

George S. Sprague, janitor at the City Hall in Eagle Rock, who lives at 137 East Adams street, said he was awakened by the shots. He said they seemed to come simultaneously, only a two-inch gap between the two. He might be sleeping in an upstairs room, as the window was open and he saw the officer in his car and the dead man lying on the sidewalk. He didn't see any one else at the time.

Mr. Sprague said he did not leave the house, as he had no desire to get mixed up in the mess he saw. He said he wasn't sleeping soundly at the time, as his wife was ill and he had been looking after her.

Officers at Eagle Rock had not heard from the sheriff's office in Los Angeles as to whether or not the address found on the dead man was correct or not. An all-day search has failed to reveal any trace of others that took part in the robbery of the car.

10% Down

Balance Easy Terms



AGAIN WE

Emphasize the Fact

That Big, Oversize Lots In

Hillcrest

"The Subdivision Beautiful"

10% Down

Are the outstanding lot values on the market. Every lot is in the exclusive Kenneth Road District and commands a wonderful view. Prices include all improvements.

Call at 110 East Broadway, or go direct to Tract Office, which is open every day. Drive out Kenneth Road and Virginia Avenue.

Arthur Campbell

"I Specialize In Foothill Property"

110 East Broadway Glendale, Calif.
Office Phone, 274; Res. Phone, 2103-W

Richardson Campaign Expense Totals \$431

SACRAMENTO, Feb. 10.—A total of \$154,427 was reported in the statements of campaign expenditures for the primary and general elections, filed with Secretary of State Frank C. Jordan by the various candidates for state and congressional offices. Governor Richardson's campaign at the general election cost him only \$431, according to his statement. Thomas W. Woolwine, his opponent, admitted spending \$1,400.

United States Senator Hiram W. Johnson's expenditures for the primary campaign were stated as \$3,750 and his opponent, Charles C. Moore, admitted spending \$3,136.

Edward Winterer, who was defeated for the state senate in the 34th senatorial district, spent \$240, more than his salary would have been for the four year term. The data were prepared by State Statistician, Charles Jaggerty, at the instance of the special legislative committee investigating campaign expenditures.

French and Belgians At Odds in Rhineland

BRUSSELS, Feb. 10.—Friction has developed between the French and Belgian military authorities in the Rhineland, especially in the Ruhr, it was learned from a semi-official source.

It was reported from Belgian military headquarters that the Belgian officers were resentful because they claimed the French ignored their advice.

M. Le Troquer, minister of public works in the French cabinet, is due here tomorrow to confer with the Belgian cabinet. An effort will be made to straighten out the trouble.

Foreign Minister Jaspard probably will go to Paris at the end of the week to confer with Premier Poincare. It is possible that France and Belgium may enter into formal agreements regarding Ruhr occupation to prevent friction.

News want ads bring best results.

ANNOUNCING

THE OPENING OF THE NEW OFFICES OF THE

C. M. BRIGGS & CO.

BUILDERS AND CONTRACTORS

at

105 1/2 S. Central Ave., Glendale

HOMES FINANCED ALL WORK GUARANTEED

Let Us Figure With You Before You Build

Residence Phone Glendale 2094-J
Residence 632 West Alexander Street



CHEVROLET

HIGH IN QUALITY LOW IN PRICE

Place your order with us and be assured of IMMEDIATE DELIVERY

We Give Real Service to Our Customers Cars On Display Demonstrations Given

HOLLEY MOTOR SALES, INC.

Eagle Rock Branch
Garvanza 1062 222 East Colorado Blvd.

Do your buying in Glendale.

Reynolds & Eberle

Undertakers
116 N. Castle Ave.
Eagle Rock City
Ph. Garvanza 2772
Ambulance Service

Eagle Rock Electronic Institute

Abrams Method of Blood Diagnosis and Treatment
DR. WEDDELL in Charge
151 South College View Avenue
Phone Gar. 1033

Glendale Evening News

Entered as second-class matter January 12, 1922, at the postoffice at Glendale, Calif., under act of congress of March 3, 1879. Published daily except Sunday.

FIRE INSURANCE!
 Nine A-1 Good Companies
 —INDEPENDENT—
 —LOWEST RATES—
 Also Auto Insurance, Compensation Insurance, Earthquake and Burglar Insurance.
H. L. MILLER CO.
 400 S. Brand Glendale, 853

Our Key Kontest Closes Soon
 Only a few keys left and we give a key with each 50c purchase. We want you all to have a chance.

Spohr's Drug Store

Garbage Cans Must Be Handled With Care
 Numerous complaints are being received about corrugated garbage cans being thrown to the ground after being emptied, according to City Manager W. H. Reeves. He stated this morning that Sanitary Inspector Paul Vissman would investigate any case in which the can did not last at least six months, and, if rough handling was found to be the reason, the price of a new can would be deducted from the city's compensation to the garbage collecting company.

Slight Damage Caused To Crops by Frosts
 LOS ANGELES, Feb. 10.—Freezing temperatures and heavy frosts were reported in many sections of Southern California during the early hours today, but damage was slight to the tender crops, it was stated.
 Snow in the San Bernardino mountains and the arrival of clear weather followed the departure of the rainstorm. Snow is reported to have fallen throughout the mountain districts of the entire state, and in several places in Southern California it extended to the low foothills.

DANCING
 ALL STYLES TAUGHT
 Classical, Toe, Character, Step and Latest Ballroom Dances
 Gaboury Atelier des Arts
 Glendale 2348-W 347 N. Brand

A. J. BADGER
 ARCHITECTURAL DESIGNER
 140 N. BRAND BOULEVARD
 ROOM 6, PHONE GL 2-33
PLANS
 of that new home

GLENDALE RAPID TRANSIT CO.
 200 W. Broadway
 SPECIAL ATTENTION GIVEN TO BAGGAGE AND ALL LIGHT HAULING
 CHAS. E. McNARY
 Ph. Gl. 67 Night, Gl. 320-W

MARCELLA WEBB
 TEACHER OF ARTISTIC DANCING
 Specializes in Russian and Italian Ballet, also Classical, Oriental, Spanish, Slavie.
 FERLEUR DANSE STUDIO
 140 N. Brand Boulevard
 Wednesdays and Saturdays, Phone Glendale 354-J

George M. Anderson
 VIOLIN MAKER
 REPAIRS
 Your Work Will Be Appreciated
 106 Franklin Court
 GLENDALE, CALIF.

Dr. Warren Z. Newton
 EYE STRAIN SPECIALIST
 OPTOMETRIST
 Optical Department With Arthur H. Dibern
 121 NORTH BRAND BLVD.

BEST RESULTS News WANT ADS

Personal Mention

Mrs. Ella I. Bradley of 523 West Oak street is home from a two months' stay in Spanish Honduras, Central America.

A. W. Perry of 1619 South Glendale avenue is making plans to take a two weeks' business trip to Phoenix, Arizona.

Laella Ashton, 323 El Bonita street, member of the eighth grade at the Glendale Intermediate school, is unable to attend school on account of illness.

W. C. Bogen and daughter, Dorothy, of San Jose, have been guests this week of the home of Mr. Bogen's brother, H. W. Bogen at 247 West Windsor road.

Mrs. Hazel Campbell of 109 East Laurel street, left Wednesday for San Francisco where she will attend a school of drama. She expects to be absent about three months.

Mrs. Marian Wood, a former resident of Glendale, who has been living for four months in Eagle Rock, has returned to Glendale and is living at 328 West Colorado street.

Mr. and Mrs. C. M. Davenport of Ravenna, Neb., arrived in Glendale yesterday for an indefinite visit at the home of her daughter, Mrs. P. L. Kingsley of East Lexington drive. Mrs. Kingsley is recovering from a two weeks' attack of la grippe.

Mrs. Katherine A. Lowenstein of Los Angeles is spending several days at the home of her daughter, Mrs. A. L. Kingsley of East Lexington drive. Mrs. Kingsley is recovering from a two weeks' attack of la grippe.

Miss Alice Ehlers of Los Angeles was a guest last night at the home of Mrs. J. W. Kingsley of 762 East Elk avenue. Miss Ehlers has been a friend of Mrs. Neugebauer for several years, they having been former Los Angeles neighbors.

Mr. and Mrs. Donald S. Gallagher of Little Rock, Ark., are spending several days visiting at the home of Mr. Gallagher's mother, Mrs. Ethel A. Gallagher of East Orange Grove avenue. The visitors will leave for the east on Wednesday of next week.

A number of Glendale women, including Mesdames Ethelbert L. Foster, Frederick Sanger, William A. Blackington and Kenneth Grosvenor, motored to Hollywood yesterday afternoon, where they attended a bridge party given at the home of Mrs. Nathaniel B. Morley.

Robert N. Taylor of 336 West Park avenue is up and around again after having suffered from a severe cold for more than a week. Mr. Taylor, who takes an active part in the movements concerning the young people, is known locally as "the father of Glendale's Boy Scouts."

Tom Lingham, of 201 East Acacia avenue, who is well known for his work on the screen, has just finished a picture with Harry Carey, made at the Robertson-Colé studios. During the progress of the production, Mr. Lingham went with the star to Barstow, where numerous exteriors were filmed.

Mr. and Mrs. Arnold M. Z. des Plantes, who have been staying at the California apartments, corner Brand and California, for the past two months, are today moving into their new home at 312 East Lomita avenue. Mr. and Mrs. des Plantes are well known in this city, having lived here several years ago.

Mrs. John A. Legge, of 951 North Louise street, and her mother, Mrs. C. O. Pulliam and sister, Miss Myrtle Pulliam, of 114 West Arden avenue, are matinee guests this afternoon and dinner guests tonight of Mr. and Mrs. Lester Folsom, of Los Angeles, at a party given in honor of Mrs. Folsom's niece, Miss Isabel Hopkins.

DEATHS, FUNERALS
 MRS. R. MCGINNIS
 The death of Mrs. R. McGinnis occurred at 7 o'clock Friday night, February 9, 1923, at the home of her daughter, Mrs. Charles Germain, at 349 West California avenue.
 The deceased was a native of Muskegon, Mich., and was 85 years of age at the time of her death. She had resided in Glendale for seven years.
 Mrs. McGinnis is survived by three daughters, Mrs. W. R. Butler of 1217 East Colorado street; Mrs. Charles Desmond of Los Angeles, and Mrs. Charles Germain.
 Announcement of the funeral services will be made later.

PAUL HENRY BURRIS
 Funeral services for Paul Henry Burris, who passed away February 8, 1923, at the home of his parents, 727 East Chestnut street, will be held Sunday afternoon, February 11, at 3 o'clock, at the Grand View cemetery, under the auspices of the American Legion, with interment in the Legion plot. The L. G. Seavern Undertaking company in charge.

MRS. REBECCA ENGLISH
 Funeral services for Mrs. Rebecca English, who passed away in Glendale on Friday, February 9, 1923, at the age of 78 years, will be held Monday, February 12, at 11 a. m., from the chapel at the L. G. Seavern & Co. undertaking parlors. Interment will be made in Rosedale cemetery, Los Angeles.

DR. N. H. PARDON
 Funeral services for Dr. N. H. Pardon, who died Friday, February 9, 1923, will be held from his residence, 606 North Maryland, on Tuesday, February 13, 1923, at 2 p. m. Interment will be made in Grand View cemetery.

Social Events

Girl Scouts Meet
 Glendale Troop Four, Girl Scouts of America, entertained Friday night at the home of Peggy Brennan, daughter of Mr. and Mrs. Michael J. Brennan of 517 North Central avenue, with a Valentine party. The party is the first social affair the troop has enjoyed since the Christmas holidays and special decorations of hearts combined with American flags made a very pretty setting. Following a merry evening of games and dancing, dainty refreshments were served by the girls.

Patronesses for the affair were Mrs. Michael J. Brennan, Mrs. Dora Smith, Mrs. Ratigan, Mrs. Reed Heustis, Miss Ada Gies and Miss Margaret Sharpe, captain of the troop. The guests and scouts included Betty Heustis, Virginia Baudino, Genevieve Burr, Catherine Doll, Madeline Guglielmino, Ruth Benner, Rose Bagley, Dorothy Chappin, Dorothy Gies, Beatrice Smith, La Verne Wolfram, Peggy Brennan, Peggy Clarke, Naomi Marker, Anna Ratigan, Genevieve Gannon, Mary Huesman, Lillian Russell, Lillian Brummel, Ida Belle Campbell and Bobby Heustis, Eugene Fisher, Francis Morgan, Lawrence Wolfram, Raymond Doll, Wheeler Doll, Curtis Doll, Frank Baudino, Ardell McLaughlin, Leo Ratigan, Joseph Huesman, Fred Huesman, Leo Zimmer, Paul Benner, Charles Douglas Germaine, Edward Scheffer, Noel Pillinger and Henry Brummel.

Service Men's Hut
 The Glendale chapter of War Mothers of America is another local patriotic organization actively interested in the California Hut at 1023 South Figueroa street, Los Angeles. Mrs. J. Fred Padelford, the president of the Glendale chapter, is particularly desirous that all Glendaleans become acquainted with the hut by visiting it.

She says, "The California Hut is a work and sales room where the disabled ex-service boys send various articles they have made to be sold. It is a very interesting place and Glendale people should make a special effort to go there to buy and so help support the efforts of these boys who are trying to help themselves."

"Ten or twelve boys are working there every day and lunches are served them free by different organizations. The first and third Wednesdays of each month the Glendale War Mothers are hostesses and this last Wednesday a delicious joint roast of pork with all the 'fixins' was prepared and served by Mrs. Fred Cowlin, Mrs. Alex Mitchell and Mrs. Padelford of Glendale.

"These boys are all splendid fellows who 'went over' and came back disabled. Let us not forget it but help them by going to the Hut and buying the beautiful things the 'buddies' have made."

Informal Affair
 Mrs. Guy W. Finney, of 1553 West Mountain avenue, president of the Grand View P. T. A., gave a delightful informal tea at her home Wednesday afternoon, entertaining the executive board of the association and the teachers of that school.

Previous to the tea, a drive along the boulevards was enjoyed by the guests.
 At the business meeting the board discussed the forthcoming school year and also the scheduled food sale. It was decided that the next meeting will be a fathers' night, held in conjunction with an entertainment to be given in the Grand View school by the Foothill Improvement Association, February 20 at 8 o'clock.

Those enjoying Mrs. Finney's hospitality Wednesday afternoon were Mesdames Ella Gray, Sara Dunn, Ida Thurber, Myrtle Buckman, Marjorie Smith, Dorothy Berryman, A. G. Evans, C. L. Jenkins, M. R. Maier, C. J. Wheldon, and Misses Vera Sinclair and Helen Reynolds.

Dinner Tomorrow
 Mr. and Mrs. H. C. Levey of 811 South Glendale avenue, are entertaining Sunday noon with a family dinner party in honor of the birthday of Mrs. Levey's sister, Mrs. M. W. Harker of Los Angeles.

Covers will be laid for Mr. and Mrs. M. W. Harker and their daughter Elizabeth; Mrs. S. P. Barnes, of Los Angeles, who is the mother of Mrs. Harker and Mrs. Levey; Mr. and Mrs. R. E. Downs, of Huntington Beach; and the host and hostess and their daughter, Dorothy.

Fail to Find Address Of Moss' Relatives
 Martin Moss of 1510 1/2 South San Fernando road was killed Thursday in a grade crossing accident at Barstow, according to word received yesterday in Glendale. It is understood that the automobile in which he was riding was demolished by a Southern Pacific train. In an attempt to secure some information in regard to Mr. Moss, Barstow authorities wired John A. Logan, cashier of the First National bank, whose name was upon a check in his pocket. Mr. Logan advised the police department and Chief J. D. Fraser yesterday searched his room but was unable to obtain the address of any relatives.

For Frank Chance
 Mr. and Mrs. Willard Lewis, of 1437 Valley View road, gave a farewell dinner to Frank Chance, at their home on Wednesday night. Mr. Chance is now on his way to Boston, to take over the management of the Red Sox for the coming season.

Those for whom covers were laid were Mr. and Mrs. Frank Chance, Mr. and Mrs. Jack Kipper, Mr. and Mrs. Rodney Webster, Mr. and Mrs. David Lewinsohn and their daughter, Mrs. Barney Oldfield, Miss Cora Nye, and the host and hostess.

Musical Program
 The pleasant surprise feature at the meeting yesterday afternoon of the Tuesday Afternoon club with Mrs. E. W. Kinney at 123 West Elk street, was the introduction of Gilman Williams, baritone, who took part in the artistic program given by pupils of Madame Gloria Bretherton.

Mrs. Warren Roberts, curator of the section, presided over the afternoon's events and those present were unanimous in their praise of the splendid entertainment offered.

Mr. Williams' vocal numbers were "Prologue from Paganini" (Leoncavallo) and "Danny Deever" (Danzon). Others appearing were Estelle de Shon, contralto; Marian Bemis, coloratura soprano; Hazel Shertzing Bruster, harpist; Norina Coleman, Talma Encarnacion served as accompanist.

Assisting hostesses were Mesdames Spencer Robinson, Albert Leighton, C. L. Vierick, J. Leighton. Yellow jonquils, Scotch heather and red roses were used by Mrs. Kinney in arranging her home for the affair.

During the short business session it was decided that each member of the section is to entertain sixteen guests at a benefit affair to earn \$8 to contribute to the fund for purchasing the grand piano, which the section has pledged for the furnishing of the new clubhouse.

Mrs. Virginia Freeman will be the next hostess, receiving the members and guests at the Casa Verdugo Methodist church.

Fraternity Dance
 Dr. and Mrs. T. C. Young of 400 North Kenwood street were hosts last night at a beautifully arranged informal dancing party given for the members and friends of the Beta chapter of the Phi Sigma Gamma Fraternity.

The affair was staged in the artistic ballroom of the Young residence, which was decorated for the occasion in blue and white, which are the colors of the fraternity.
 During the evening a series of lucky spot dances, serpentine throwing contests and other novelties featured the merrymaking. The guests included the following:

Mr. and Mrs. Edward T. Abbott, Dr. and Mrs. Ernest G. Bashor, Dr. and Mrs. H. A. Bashor, Dr. and Mrs. Ralph D. Hoard, Mr. and Mrs. R. Sinclair, Dr. and Mrs. George W. Woodbury, Dr. and Mrs. O. T. Graa, Mr. and Mrs. William C. Bailey, Mr. and Mrs. John H. Fahey, Mr. and Mrs. Robert F. Kolts, Mr. and Mrs. N. C. Litt.

Misses Grace Beekhuis, Lucille Haddock, Helen Strickler, Dorothy Rowley, Isabel Ware, Rita Golden, Margaret Cross, Alice Ehlers and Jane Painter.
 Messrs. N. C. Laird, John Morhouse, George Robbins, Donald F. Farrell, Pat O'Reilly, Frank McGillis, Dr. Glen D. Caylor, Dr. Wade H. Morris, Howard M. McGillis, James Gibson and William Neugebauer.

Society Auction
 Jensen's Palace Grand shops has been the popular shopping center today, particularly for Glendale people interested in rummage sales and auctions, for the big affair of this kind staged by the Tuesday Afternoon club is on in full swing.

The club women are receiving their friends in one of the fine basement shops of the building.

CHURCH TO HOLD FINANCIAL DRIVE

Congregationalists Plan to Conduct Campaign to Get Free of Debt
 (Continued from page 1)
 T. Rowley, Hartley Shaw, W. Q. Widdows, R. E. Wolcott.
 H. W. Yarieck will command L. P. Abell, Myron Carman, E. E. Gordon, W. L. Jencks, W. E. Lusby, E. S. Schuyler, O. E. Von Oven, E. D. Yard.

To Plan Dinners
 Mrs. Hutchinson's team will include Miss Emily Bell, Mrs. George F. Colson, Mrs. A. M. Green, Mrs. C. L. Peckham, Miss Agnes Welsh, Mrs. H. C. Wilcox, Mrs. E. D. Yard.

Mrs. Shaw's team members are Mesdames George H. Emery, R. G. Payne, R. A. Phillips, G. H. Schulte, Louis Sipple, Mark B. Stoll and R. E. Wolcott.
 Of paramount importance is the commissary committee to take charge of the campaign dinners.

Mrs. H. W. Yarieck is general chairman; Mrs. C. M. Calderwood, supervisor of the dining room; Mrs. A. E. Angier, supervisor of the kitchen.

There one can find all sorts of good articles for sale by a committee of club women. One of the big features is the cooked food sale under the auspices of the Literary section.

At the door every one receives a free ticket giving him a chance on the goose and turkey to be awarded at the auction tonight, when T. Kuranaaga will be the auctioneer.

"We have had crowds all morning," said Mrs. A. H. Montgomery, ways and means chairman, at noon, "and we are anticipating a record crowd tonight. There are lots of wonderful things for sale and auction and we hope Glendale people will take advantage of the opportunity to buy. It will give them a share in the pride Glendale will take in the fine new club home of the Tuesday Afternoon club."

At Smith Home
 The Auction Bridge Club met on Thursday at the home of Mrs. J. Herbert Smith, 1117 North Maryland avenue, the meeting date having been changed from Monday to that day. All meetings hereafter will be on alternate Thursdays.

Attend Theatre
 The eighth grade of the Glendale avenue intermediate school will attend the performance of the "Merchant of Venice" in Los Angeles this afternoon. They will be accompanied by their class teachers, Miss Sharpe and Miss McKay.

Luncheon Hostess
 Mrs. Robert Hiner, of 433 West Salem street, entertained at luncheon in her home yesterday Mesdames M. E. Snyder, E. W. Snyder, Walter Wilson, Grant Criswell, Ethel Meyer and Miss Helen Snyder, all of Los Angeles.

Meet on Tuesday
 Mrs. Roy Biddlecom of 1016 Virginia place is to be hostess Tuesday afternoon at 2:30

WASHING IS HARDER WORK THAN ANY WOMAN SHOULD DO--

No task in the home so tears down her health as the hard work of washing. Phone today for details about our service.

GLENDALE LAUNDRY
 Arden and Columbus
 Phone Glendale 1630

o'clock at a meeting of the room mothers of the Cerritos Avenue Parent-Teacher association. Mrs. Biddlecom is the finance chairman of the association.

Attend Theatre
 The A-8 class of the Glendale Avenue Intermediate school, accompanied by a number of teachers and friends are today enjoying a matinee performance of "The Merchant of Venice" at a Los Angeles theatre. The study of Shakespeare has been included in their work in English during the past school term and they have been holding this event in pleasant anticipation for some time.

Through the courtesy of the officials of the Pacific Electric railway the trip was made to the city in a special car, leaving from Brand and Broadway at 1 o'clock. Members of the party are Mr. and Mrs. Francis A. Wilkinson, Miss Alice Lookabaugh, Miss Natalie Mackay, Miss Avis White, Miss Loraine Fritch, Miss Gladys Sharpe, and fifty members of the eighth grade class.

Guest at Dinner
 Joseph Willett, a retired tourist conductor from St. Albans, Vermont, who is spending the winter in Los Angeles, was the dinner guest last night of Mrs. R. G. Payne, of 105 North Central avenue.

Birthday Affair
 Mrs. George M. Adams, Miss Marjorie Gilhuly, Miss Rose Schwartzkop, and Miss Luella Ashton were Glendale guests invited to celebrate the sixtieth birthday anniversary of Mrs. Adams' nephew, Milford Shears, Friday evening at the home of his parents, Mr. and Mrs. L. L. Shears, 3833 South Vermont avenue, Los Angeles.

Surprise Couple
 Mr. and Mrs. Edwin Olsen, who came from Lincoln, Neb., some months ago and are now located in their new California-Spanish bungalow home at 619 North Isabel street, were pleasantly surprised last night when a group of their friends arrived unexpectedly for an informal housewarming.

Cards were played during the evening and Mrs. W. S. Carroll entertained with piano numbers. Late in the evening luncheon was served.
 The company included the Olsens, Mr. and Mrs. W. S. Carroll,

Boys Are Guests
 Eugene Kille of 465 Oak street was host to a few of his high school friends Friday night at 6 o'clock dinner. The menu consisted of home-grown turkey and all that goes with it, being served in four courses. The table decorations and menu were suggestive of St. Valentine.

After dinner the group formed a theatre party at the Glendale theatre. Those present were Dural Blue, Robert Harness, Wilbur Read, Robert Bungy, Eugene Wernette and the host, Eugene Kille.

MARK OF THE BEAST
 SERIES OF FIVE SABBATH EVENING ADDRESSES
 (POPULAR) BY THE PASTOR OF THE (SPIRITUAL)
GLENDALE PRESBYTERIAN CHURCH
 Church of the Lighted Cross East Broadway at Cedar Street
 BEGINNING FEBRUARY 11th, 1923, 7:30
 SOME POINTED POINTS
 "The average professing Christian is about as much like the New Testament model of what he should be as the straw-stuffed scarecrow in the field, in the pockets of the costume of which the birds conceive it to be the latest joke to build their nests."
 "Demon or man, what matters? If I thought I could be the Mother of the Antichrist, I would—so much do I hate the Nazarene, the Christ."
 "Who—what was Judas Iscariot? Was he human? Was he man, as I am, as you are? Or was he a demon?"
 "The people wot's missin' hev been carted off in aeroplanes by some o' the other religionists wot wanted to get rid o' them."
EVERYBODY CORDIALLY INVITED
 W. E. EDMONDS, Pastor. LOUIS TINNING, Assistant Pastor

CITY'S GUARDIANS HOSTS AT DANCE

Police and Firemen's Fund Increased by \$1200 at Benefit Affair

(Continued From Page 1) Broadway, which was donated by the Odd Fellows, was packed so tightly that there was scarcely room for another wiggle. And thick and fast the patrons came and more and more and more. They came in couples, and trios and quartets and quintets. At last it was necessary to refuse admission to any more and late comers were requested to gather in the hall at 140 North Brand boulevard, which, meanwhile, had received a fair patronage, also. At 1 o'clock, when both orchestras played "Home Sweet Home," each hall was still well filled.

Musical Numbers

"Beautiful Isle of Somewhere" was sung as a duet by Mayor Spencer Robinson and Harry Girard, both of whom expressed their pleasure at the success of the function. They were accompanied by Mrs. Robinson. C. E. Epps of the police department, sang "Ireland Must Be Free." Mr. Girard was the accompanist. This portion of the program took place in the Odd Fellows' hall.

Green Hill ginger ale flowed freely, served in paper cups, and no one was allowed to complain of thirst. Six hundred bottles, donated by the S. W. Brown Beverage Company of 463 West Los Feliz road, were found to be more than sufficient.

All Is Peaceful

Glendale fire fighters absorbed the orchestra rhythm with one ear and kept the other ear open for alarm. However, Vestia, goddess of the hearth, was peaceful and the fire truck which was parked on Broadway just west of Orange street, was not needed. Meanwhile, five firemen remained on duty. They were Captain Jack Rockwell, Jesse Wilkes, Arthur Chestner, Joe Becker and Sam Rich.

The police department was represented by most of its members. The following officers remained on duty: Sergeant A. Kerns, Thomas McGuire, J. H. Lauritzen, B. L. Fleming, B. H. Conners, William Schilling, William LaRock, George M. Booth and Harry Williams.

Pacific Fleet Sails To 'Peace' Maneuvers

LOS ANGELES, Feb. 10. — Mills out at sea and traveling at a snail's pace, the Pacific fleet under command of Admiral E. S. Barbey, was today en route to Panama canal zone where it will engage in "peace time" maneuvers with the Atlantic fleet. The fleet sailed from Los Angeles harbor at 4 o'clock Thursday morning and when it reaches here on April 12, naval officials are expected, will spend the use of thousands of dollars and officers to man the big battleships. During the tests at Panama the U. S. S. Mississippi will be used against the radio-controlled U. S. S. Iowa, which sometimes will be operated from a small boat at other times from a nearby battleship.

Offering Used Cars At Slaughtered Price

Used cars at bargain prices are being offered by the Glendale Nash Sales, 115 South Maryland avenue, this week. E. B. Sutton says he has some mighty good "bargains" for the new models are inducing many owners of perfectly good Nash cars—and other makes, for that matter—to trade in their 1921-1922 machines and get the latest creations.

Witnesses Must Pay Own Expenses, Ruling

SACRAMENTO, Feb. 10.—Witnesses who are subpoenaed by the state corporation department must pay their own expenses and serve without remuneration, according to an opinion handed down by Attorney General Webb. Webb says the law falls to even provide mileage for such witnesses. Persons who are called as witnesses must appear in the case, however, regardless of the cost to themselves.

'Katy' Organization O. K.'ed by Commission

WASHINGTON, D. C., Feb. 10.—Reorganizing plans of the Missouri, Kansas & Texas road of Texas were approved by the interstate commerce commission in an order authorizing the road to acquire the property and franchise of other railroads and to issue \$51,260,650 of general mortgage gold bonds and \$1,400,000 of common stock.

WHAT IS THE MATTER WITH THE CHURCH?

YOU often hear the question, "What is the matter with the church? Is it losing its grip?" The church is blamed for the condition of unrest that followed the war. The assertion is made that the church is effete, that its usefulness is past, that it is sinking into oblivion.

Those who take this stand may think they are original, that they have made a great discovery. But this charge against the church has been current a thousand years and more. In every age, in every generation there have been those who have arraigned the church, but these critics were never found among those who have been helping to build up the church. It is so easy to stand on the outside and condemn and denounce any institution in which we are not interested and the church, through the centuries, has withstood criticisms, abuse and vituperation that would have wrecked an organization founded less securely. But the church has come through the years unscathed and no doubt will be in existence long after its detractors of today are forgotten.

We can all see faults in the church. Those inside who give their influence to helping to correct these faults have no time to criticize. Those outside have no right to criticize.

For that matter what right has any one to criticize any person or any thing for the mere sake of criticism? If you have some constructive suggestion to make or if you wish to help to right the wrong, that is a different matter.

The church stands in the community as a bulwark against the degrading influences that surround us. Founded on the eternal, yet it is made up of human beings and so subject to mistakes and defects.

But before you criticize the church (it matters not whether you are inside or out) ask yourself this question, "How much responsibility is mine in this matter?"

CHURCHES

GOSPEL TABERNACLE (Christian and Missionary Alliance)

Church at corner of Louise and Chestnut streets. Rev. C. H. Christman, pastor. Sunday school 9:45 o'clock; morning worship, 11 o'clock; young people's meeting, 6:15 o'clock; evangelistic message, 7:30 o'clock; prayer meeting Thursday night, 7:30 o'clock.

CHRISTIAN SCIENCE

Church at corner of Maryland and California avenues. Sunday school 9:30 o'clock; church services at 11 and 8 o'clock. Subject, "Spirit." Testimony service on Wednesday night at 8 o'clock. Reading room, Ralphs building, open daily except Sunday and holidays, 12 until 5 o'clock; Tuesday and Saturday, 7 till 9 o'clock.

NEW THOUGHT CENTER

Meets in Masonic Temple at the corner of South Brand boulevard and Colorado street. Sunday school, 10 o'clock. Address 11 o'clock. Dr. Amed U. Fareed of Los Angeles will speak at 11 o'clock on "The Power of Discipleship."

HOLY FAMILY CATHOLIC

Church at corner of Elk and Louise streets. Rev. James S. O'Neill, parish priest. Masses at 8:30, 8, 10 and 11:15 a. m. Sunday school 9 a. m. Baptism at 2 p. m. Rosary service, closing with Benediction, 7:45 p. m. For the convenience of the congregation four masses will be held every Sunday.

LATTER DAY SAINTS

Services held in the K. of P. hall, corner of South Brand boulevard and Park avenue; Sunday school 10 o'clock; preaching service 11:45 o'clock.

NAZARENE

Church at 1922 S. Glendale avenue. Rev. Henry Scheidegan, pastor. Sunday school 2 o'clock, preaching at 7 and 7:30 o'clock.

ST. MARY'S EPISCOPAL

Church at corner of Louise and Harvard streets. Rev. Philip K. Kemp, rector. Holy Communion, 7:30; Sunday school and Bible class, 9:30 o'clock; Holy Communion and sermon, 11 o'clock; evening prayer and sermon, 7:30 o'clock.

BROADWAY METHODIST (M. E. Church South)

Church at Corner of Broadway and Cedar street. Rev. D. M. Barr, pastor; Mrs. Frances Knight, organist. Service Sunday afternoon, 2 o'clock; Sunday school, 3 o'clock.

CONGREGATIONAL

Services held in the lower auditorium of the new church building at the northwest corner of North Central and Wilson avenues. Rev. C. M. Calderwood, pastor; Howard Edward Cavanaugh, director of music. Sunday school 9:45 o'clock, O. E. Von Oven, superintendent; morning worship, 11 o'clock, sermon by Rev. Luman H. Royce of New York City. Christian Endeavor 6:30 o'clock, topic, "Lesson From the Psalms," leader Marcella Webb, consecration meeting, dues payable.

FIRST BAPTIST

Church at corner Wilson avenue and Louise street; Rev. E. Ford, pastor; Sunday school 9:30, Roy L. Kent, superintendent; morning worship 11 o'clock, sermon by Rev. Ford. "Betting One's Life"; young people's meeting 6:30 o'clock, led by Rev. Ford; evening service observes "Young People's Day," the young people in charge of the service, those taking part to be Willard Keith, Herbert Sutton, Miss Dorothy Rich, Miss Marjorie Rich, Miss Helen Cobb, Stanley Walker and Robert Ford.

CASA VERDUGO M. E.

Church at corner of Park and North Central avenues. Rev. J. C. Livingston, pastor; Sunday school 9:45 o'clock, George W. Tyrrell, superintendent; morning

worship 11 o'clock, sermon by Rev. Charles F. La Fontaine of the Near East Relief association; Young People meet at the usual hour; evening service 7:30 o'clock; sermon by Rev. Livingston. "The Durable Satisfaction of Life."

CENTRAL AVENUE M. E.

Church at South Central and Palmer avenue. Rev. V. Hunter Brink, pastor; Dr. Joseph Marple, musical director; Mrs. Casper Tuttle, pianist; Sunday school (graded) 9:30 o'clock; James L. Brown, superintendent; morning worship 11 o'clock, sermon by Rev. Brink; Epworth League at 6:30 o'clock; evening service at 7:30 o'clock; address by Dr. W. L. Y. Davis, district superintendent.

PACIFIC AVENUE M. E.

Church at corner of Harvard street and Pacific avenue. Rev. H. C. Mullen, pastor; Sunday school 9:30 o'clock, John Campbell, superintendent; morning worship, 11 o'clock; communion service; young people's meeting at 6:30 o'clock; evening service at 7:30 o'clock; sermon by Rev. Mullen.

FIRST M. E.

Church at corner of Wilson avenue and Kenwood street. Dr. Henry I. Rasmus, Sr., pastor; Rev. Henry J. Rasmus, Jr., associate pastor. Sunday school (graded) 9:30 o'clock. Prof. A. W. Tower, superintendent; morning worship 11 o'clock, sermon by Dr. H. I. Rasmus, Sr., "Knowing Him"; young people meet at the usual time; evening service 7:30 o'clock, sermon by Rev. Rasmus, Jr., "Lincoln, the Man of the Hour," G. A. R. and W. R. C. members special guests.

FIRST LUTHERAN

"The Friendly Church," corner of East Harvard street and Maryland avenue; Dr. H. C. Funk, pastor. Sunday school 10 o'clock; J. H. Niebank, superintendent; morning worship, 11 o'clock, sermon by Dr. Funk, "On the Wrong Road"; Luther League program 7:30 o'clock.

EVANGELICAL LUTHERAN (Missouri Synod)

Church at corner of California avenue and Ingle street; Rev. H. O. Kringle, pastor; morning worship, 10 o'clock; sermon by Rev. Kringle, "The Pharisee and the Publican." Rev. Kringle announces that "Friends, members and strangers are heartily invited to attend."

TROPICO PRESBYTERIAN

Church at corner of Central avenue and Laurel street; Dr. James Winnard, pastor; Sunday school 9:45 o'clock; morning worship 11 o'clock, sermon by Dr. Winnard, "Quit You Like Men"; Christian Endeavor, 6:30 o'clock; evening service, 7:30 o'clock, sermon by Dr. Winnard, "Effects of Gospel Preaching."

GLENDALE PRESBYTERIAN

"The Church of the Lighted Cross," Broadway and Cedar street. Rev. W. E. Edmonds, pastor; Rev. Louis Tinning, assistant pastor. Sunday school 9:30 o'clock; Men's Bible class, city hall, same time, taught by Keith Brooks; morning worship 11 o'clock, sermon by Rev. Edmonds, "Prayer"; Christian Endeavor meetings 7, 6, 6:15 o'clock, Mrs. J. Franklin Kelly speaking to the Intermediates at 4 o'clock; evening service 7:30 o'clock, Rev. Edmonds will give the first of a series of five addresses based on Sidney Watson's book, "The Mark of the Beast"; Wednesday night School of Missions, 7 until 8 o'clock, Miss Roberta Barr, teacher, prayer meeting 8 until 9 o'clock; Thursday morning Bible class for women, 10 until 11 o'clock, interdenominational and undenominational.

CENTRAL CHRISTIAN

Church at corner of Colorado and Louise streets; Rev. C. A.

LOCAL LEGION TO PLAN NEW HOME

Suitable Site Is Need of Organization; Committee Furthers Project

(Continued From Page 1) of the Glendale National Guard will be present with a firing squad. Comrade W. D. Geiger of the New York Athletic club post was present and responded with a short turn and encore and Comrade O. F. McLaughlin of St. Louis and Comrade A. E. Jones of San Pedro gave greetings. Dr. W. W. Warriner won the attendance prize—a box of breakfast food—that included everything from grapefruit to coffee.

B. Kettle was initiated and upon introduction later in the evening he said that Glendale's post, a American Legion, certainly was a live one.

Hot chocolate and chocolate cake with chocolate frosting were served by Gerald Delgado, Eugenia White and others and Comrade acting in the capacity of kitchen police.

WANT HOME SITES CLOSE TO SCHOOL

Parents Anxious to Locate Near New High School On East Broadway

Evidence that the commencement of construction work on the big new Glendale High school on East Broadway will have a considerable influence in attracting new families to Glendale, has already begun to accumulate, according to H. V. Henry, local manager of the J. Harvey McCarty Company fourth subdivision, Eagle Glen Heights, which adjoins the high school site. Mr. Henry says that within the past week the stimulating influence of the announcement of the beginning of work on the school building has brought more inquiries for home sites in that section of Glendale than has been exhibited in many months. Every day there have been inquiries made by heads of families with children of school age who are anxious to live as near as possible to the new school.

Analyzing the reasons which motivate the inquirers, Mr. Henry says that he finds that mothers in particular have a very keen desire to live as near as possible to the schools their children attend. One mother expressed the general feeling rather accurately when she said she worried every day from the time the children get home for school till the time they returned, fearing all sorts of imaginable danger for them.

Eat Lunch at Home

This worry would be eliminated in very large measure when the long journey to and from the schools was no longer necessary, she said, and for that reason she was eager to obtain a home site as near the high school as possible.

This mother also pointed out to Mr. Henry that another very advantageous feature in living near the school was that her children could come home at the noon hour recess and that there would be considerable economy of time for her since she would not have to get her children ready for school so early in the morning. The proximity of Eagle Glen Heights not only to the new high school but to the Broadway

Grammar school as well, has also proved a very stimulating influence on sales of lots, Mr. Henry says.

Many very flattering comments have been made by visitors to Eagle Glen Heights concerning the liberal educational policy of the city authorities. It has been a matter of exceptional surprise to visitors who are newcomers from other states to find a city of the size of Glendale putting up school buildings that in eastern states are usually only found in the very largest cities.

"We have always understood that California led the way in school matters," one of them said to Mr. Henry, "but we never expected to find such magnificent buildings as we have seen in southern California."

Another construction of the beginning of the construction work at the new school has been to hasten materially the building operations at Eagle Glen Heights among those who have already acquired lots there, Mr. Henry declared. Plans for a considerable number of new homes have been prepared and he confidently expects that by the end of the year most of the tract will be fully built up.

Music In Churches of Glendale on Sunday

MUSIC IN THE CHURCHES SUNDAY

GLENDALE PRESBYTERIAN

Morning, prelude, "Lowly Before Thee" (Nyckel); anthem, "How Holy Is This Place" (Von Borge); Miss Elizabeth Mottern, soprano, Mrs. Fannie Marple Retts, contralto, J. Malcolmson Huddy, tenor, Robert F. Maile, baritone; prayer response, "The Soul That Clings to Thee" (Batiste); baritone solo, "Nimble-First Psalm" (McDermid); Mr. Maile, postlude, "Closing Voluntary" (Battman).

CONGREGATIONAL

Morning, quartet, "Lead Us, O Father" (Woller); "Spirit of God" (Hamason), Mrs. Walter Q. Widdows, Howard E. Cavanaugh, Mrs. Howard E. Cavanaugh and Myron Carman.

FIRST BAPTIST

Park Arnold will direct the singing at the young people's meeting at 6:30 o'clock and at the church service at 7:30 o'clock.

ST. MARY'S EPISCOPAL

Vested choir directed by Mrs. Charles A. Parker, organist; Mrs. Joseph Kitt, organist. Morning, prelude, "The Cloister" (Rink); processional, "O Mother Dear Jerusalem; Venite (Robinson); Te Deum (Stephens); Benedictus (Handel); Introit; offertory, anthem, "Send Out Thy Light" (Gounod); recessional, "Ancient of Days"; postlude, "The Lord Is My Light" (Allison), by Miss Kilpatrick; soprano, and Charles Comfort, tenor.

PRELUDE, "Nocturne" (Chopin); processional, "Brightly Gleams Our Banner"; Magnificat; Nunc Dimittis; tenor solo, "If With All Your Heart" (Mendelssohn), by Charles Comfort; anthem, "The Radiant Morn"; soprano solo, "The Lord Is My Light" (Allison), by Miss Kilpatrick; recessional, "Onward, Christian Soldiers"; postlude, "March" (Ravina).

CONGREGATIONAL

Morning, quartet, "Lead Us, O Father" (Woller); "Spirit of God" (Hamason), Mrs. Walter Q. Widdows, Howard E. Cavanaugh, Mrs. Howard E. Cavanaugh and Myron Carman.

FIRST BAPTIST

Park Arnold will direct the singing at the young people's meeting at 6:30 o'clock and at the church service at 7:30 o'clock.

ST. MARY'S EPISCOPAL

Vested choir directed by Mrs. Charles A. Parker, organist; Mrs. Joseph Kitt, organist. Morning, prelude, "The Cloister" (Rink); processional, "O Mother Dear Jerusalem; Venite (Robinson); Te Deum (Stephens); Benedictus (Handel); Introit; offertory, anthem, "Send Out Thy Light" (Gounod); recessional, "Ancient of Days"; postlude, "The Lord Is My Light" (Allison), by Miss Kilpatrick; soprano, and Charles Comfort, tenor.

PRELUDE, "Nocturne" (Chopin); processional, "Brightly Gleams Our Banner"; Magnificat; Nunc Dimittis; tenor solo, "If With All Your Heart" (Mendelssohn), by Charles Comfort; anthem, "The Radiant Morn"; soprano solo, "The Lord Is My Light" (Allison), by Miss Kilpatrick; recessional, "Onward, Christian Soldiers"; postlude, "March" (Ravina).

CONGREGATIONAL

Morning, quartet, "Lead Us, O Father" (Woller); "Spirit of God" (Hamason), Mrs. Walter Q. Widdows, Howard E. Cavanaugh, Mrs. Howard E. Cavanaugh and Myron Carman.

FIRST BAPTIST

Park Arnold will direct the singing at the young people's meeting at 6:30 o'clock and at the church service at 7:30 o'clock.

ST. MARY'S EPISCOPAL

Vested choir directed by Mrs. Charles A. Parker, organist; Mrs. Joseph Kitt, organist. Morning, prelude, "The Cloister" (Rink); processional, "O Mother Dear Jerusalem; Venite (Robinson); Te Deum (Stephens); Benedictus (Handel); Introit; offertory, anthem, "Send Out Thy Light" (Gounod); recessional, "Ancient of Days"; postlude, "The Lord Is My Light" (Allison), by Miss Kilpatrick; soprano, and Charles Comfort, tenor.

PRELUDE, "Nocturne" (Chopin); processional, "Brightly Gleams Our Banner"; Magnificat; Nunc Dimittis; tenor solo, "If With All Your Heart" (Mendelssohn), by Charles Comfort; anthem, "The Radiant Morn"; soprano solo, "The Lord Is My Light" (Allison), by Miss Kilpatrick; recessional, "Onward, Christian Soldiers"; postlude, "March" (Ravina).

CONGREGATIONAL

Morning, quartet, "Lead Us, O Father" (Woller); "Spirit of God" (Hamason), Mrs. Walter Q. Widdows, Howard E. Cavanaugh, Mrs. Howard E. Cavanaugh and Myron Carman.

FIRST BAPTIST

Park Arnold will direct the singing at the young people's meeting at 6:30 o'clock and at the church service at 7:30 o'clock.

ST. MARY'S EPISCOPAL

Vested choir directed by Mrs. Charles A. Parker, organist; Mrs. Joseph Kitt, organist. Morning, prelude, "The Cloister" (Rink); processional, "O Mother Dear Jerusalem; Venite (Robinson); Te Deum (Stephens); Benedictus (Handel); Introit; offertory, anthem, "Send Out Thy Light" (Gounod); recessional, "Ancient of Days"; postlude, "The Lord Is My Light" (Allison), by Miss Kilpatrick; soprano, and Charles Comfort, tenor.

PRELUDE, "Nocturne" (Chopin); processional, "Brightly Gleams Our Banner"; Magnificat; Nunc Dimittis; tenor solo, "If With All Your Heart" (Mendelssohn), by Charles Comfort; anthem, "The Radiant Morn"; soprano solo, "The Lord Is My Light" (Allison), by Miss Kilpatrick; recessional, "Onward, Christian Soldiers"; postlude, "March" (Ravina).

Next Tuesday Night Sure to Be Busy One for Ex-Veterans

WITH counter attractions next Tuesday night Glendale Legionnaires are being called to attend two separate events.

Officers of the local post will put on the initiatory work for Pomona and motorcars will leave Legion headquarters at 6:10-A East Broadway at 6:30 p. m., Tuesday evening, February 13. A "feed" is promised.

The 145-number basketball team will play the Los Angeles N. M. C. A. five on the latter's court in the city the same night, according to an announcement by Charles G. Gibb at last night's meeting.

Congressman Dedicates Friendship Farewell

LOS ANGELES, Feb. 10.—Apparently aware that the end was near, Congressman H. Z. Osborne who passed away Thursday, three days before death dictated from his bed a "friendship farewell." It was in part as follows:

"Life is made happy only by friendships. My own life has been a treasury rich in friendships, and whatever I may be credited in accomplishing, has been because of true friends in many walks of life.

"I have never counted as very important among life's ambitions the accumulation of worldly riches. Money is good only in its wise expenditure and for others. But I have always felt services for my fellows, so far as my ability lay, brought me the greatest reward, and I have felt repaid that I have devoted most of my life to public service."

Letter Carriers Will Hold Meeting Tonight

Glendale branch, National Association of Letter Carriers, hold their first anniversary meeting at the K. of P. hall, corner of Park and Brand boulevard, tonight at 7:30 o'clock. At 8:30 doors will be opened to their wives and friends following a business meeting.

A. C. Holcomb has charge of the program, which includes several popular local entertainers and an orchestra. Sandwiches, coffee, ice cream and cake will be served.

Grammar school as well, has also proved a very stimulating influence on sales of lots, Mr. Henry says.

Many very flattering comments have been made by visitors to Eagle Glen Heights concerning the liberal educational policy of the city authorities. It has been a matter of exceptional surprise to visitors who are newcomers from other states to find a city of the size of Glendale putting up school buildings that in eastern states are usually only found in the very largest cities.

"We have always understood that California led the way in school matters," one of them said to Mr. Henry, "but we never expected to find such magnificent buildings as we have seen in southern California."

Another construction of the beginning of the construction work at the new school has been to hasten materially the building operations at Eagle Glen Heights among those who have already acquired lots there, Mr. Henry declared. Plans for a considerable number of new homes have been prepared and he confidently expects that by the end of the year most of the tract will be fully built up.

Music In Churches of Glendale on Sunday

MUSIC IN THE CHURCHES SUNDAY

GLENDALE PRESBYTERIAN

Morning, prelude, "Lowly Before Thee" (Nyckel); anthem, "How Holy Is This Place" (Von Borge); Miss Elizabeth Mottern, soprano, Mrs. Fannie Marple Retts, contralto, J. Malcolmson Huddy, tenor, Robert F. Maile, baritone; prayer response, "The Soul That Clings to Thee" (Batiste); baritone solo, "Nimble-First Psalm" (McDermid); Mr. Maile, postlude, "Closing Voluntary" (Battman).

CONGREGATIONAL

Morning, quartet, "Lead Us, O Father" (Woller); "Spirit of God" (Hamason), Mrs. Walter Q. Widdows, Howard E. Cavanaugh, Mrs. Howard E. Cavanaugh and Myron Carman.

FIRST BAPTIST

Park Arnold will direct the singing at the young people's meeting at 6:30 o'clock and at the church service at 7:30 o'clock.

ST. MARY'S EPISCOPAL

Vested choir directed by Mrs. Charles A. Parker, organist; Mrs. Joseph Kitt, organist. Morning, prelude, "The Cloister" (Rink); processional, "O Mother Dear Jerusalem; Venite (Robinson); Te Deum (Stephens); Benedictus (Handel); Introit; offertory, anthem, "Send Out Thy Light" (Gounod); recessional, "Ancient of Days"; postlude, "The Lord Is My Light" (Allison), by Miss Kilpatrick; soprano, and Charles Comfort, tenor.

PRELUDE, "Nocturne" (Chopin); processional, "Brightly Gleams Our Banner"; Magnificat; Nunc Dimittis; tenor solo, "If With All Your Heart" (Mendelssohn), by Charles Comfort; anthem, "The Radiant Morn"; soprano solo, "The Lord Is My Light" (Allison), by Miss Kilpatrick; recessional, "Onward, Christian Soldiers"; postlude, "March" (Ravina).

CONGREGATIONAL

Morning, quartet, "Lead Us, O Father" (Woller); "Spirit of God" (Hamason), Mrs. Walter Q. Widdows, Howard E. Cavanaugh, Mrs. Howard E. Cavanaugh and Myron Carman.

FIRST BAPTIST

Park Arnold will direct the singing at the young people's meeting at 6:30 o'clock and at the church service at 7:30 o'clock.

ST. MARY'S EPISCOPAL

Vested choir directed by Mrs. Charles A. Parker, organist; Mrs. Joseph Kitt, organist. Morning, prelude, "The Cloister" (Rink); processional, "O Mother Dear Jerusalem; Venite (Robinson); Te Deum (Stephens); Benedictus (Handel); Introit; offertory, anthem, "Send Out Thy Light" (Gounod); recessional, "Ancient of Days"; postlude, "The Lord Is My Light" (Allison), by Miss Kilpatrick; soprano, and Charles Comfort, tenor.

PRELUDE, "Nocturne" (Chopin); processional, "Brightly Gleams Our Banner"; Magnificat; Nunc Dimittis; tenor solo, "If With All Your Heart" (Mendelssohn), by Charles Comfort; anthem, "The Radiant Morn"; soprano solo, "The Lord Is My Light" (Allison), by Miss Kilpatrick; recessional, "Onward, Christian Soldiers"; postlude, "March" (Ravina).

CONGREGATIONAL

Morning, quartet, "Lead Us, O Father" (Woller); "Spirit of God" (Hamason), Mrs. Walter Q. Widdows, Howard E. Cavanaugh, Mrs. Howard E. Cavanaugh and Myron Carman.

FIRST BAPTIST

Park Arnold will direct the singing at the young people's meeting at 6:30 o'clock and at the church service at 7:30 o'clock.

ST. MARY'S EPISCOPAL

Vested choir directed by Mrs. Charles A. Parker, organist; Mrs. Joseph Kitt, organist. Morning, prelude, "The Cloister" (Rink); processional, "O Mother Dear Jerusalem; Venite (Robinson); Te Deum (Stephens); Benedictus (Handel); Introit; offertory, anthem, "Send Out Thy Light" (Gounod); recessional, "Ancient of Days"; postlude, "The Lord Is My Light" (Allison), by Miss Kilpatrick; soprano, and Charles Comfort, tenor.

PRELUDE, "Nocturne" (Chopin); processional, "Brightly Gleams Our Banner"; Magnificat; Nunc Dimittis; tenor solo, "If With All Your Heart" (Mendelssohn), by Charles Comfort; anthem, "The Radiant Morn"; soprano solo, "The Lord Is My Light" (Allison), by Miss Kilpatrick; recessional, "Onward, Christian Soldiers"; postlude, "March" (Ravina).

CONGREGATIONAL

Morning, quartet, "Lead Us, O Father" (Woller); "Spirit of God" (Hamason), Mrs. Walter Q. Widdows, Howard E. Cavanaugh, Mrs. Howard E. Cavanaugh and Myron Carman.

FIRST BAPTIST

Park Arnold will direct the singing at the young people's meeting at 6:30 o'clock and at the church service at 7:30 o'clock.

ST. MARY'S EPISCOPAL

Vested choir directed by Mrs. Charles A. Parker, organist; Mrs. Joseph Kitt, organist. Morning, prelude, "The Cloister" (Rink); processional, "O Mother Dear Jerusalem; Venite (Robinson); Te Deum (Stephens); Benedictus (Handel); Introit; offertory, anthem, "Send Out Thy Light" (Gounod); recessional, "Ancient of Days"; postlude, "The Lord Is My Light" (Allison), by Miss Kilpatrick; soprano, and Charles Comfort, tenor.

PRELUDE, "Nocturne" (Chopin); processional, "Brightly Gleams Our Banner"; Magnificat; Nunc Dimittis; tenor solo, "If With All Your Heart" (Mendelssohn), by Charles Comfort; anthem, "The Radiant Morn"; soprano solo, "The Lord Is My Light" (Allison), by Miss Kilpatrick; recessional, "Onward, Christian Soldiers"; postlude, "March" (Ravina).

Attention

YOU! MR. READER, WANT A BETTER AUTOMOBILE

—No matter what you drive, your ambition is to have something better

The Place to Get That Car Is 112 So. Maryland

—We are offering for immediate delivery some first-class

Used, Rebuilt and Guaranteed Cars

as follows:

- 1 Nash Sedan, 6 cylinder.
- 2 1920 Nash Touring, 6 cylinder.
- 1 1922 Nash Touring, 6 cylinder.

REMEMBER THE PLACE

Yours for

Another NASH

GLENDALE NASH SAES

E. B. SUTTON, Mgr.
112 S. Maryland Ave. Phone Glendale 1678

AUTOMOBILE SECTION

LEGISLATION FOR AUTO UNDER WAY

Many Proposed Laws Come Up for Action When Session Reconvenes

SACRAMENTO, Feb. 10.—Many of the most important matters that will come before the present Legislature for consideration will have to do with motor vehicles.

Approximately fifty bills bearing on motor vehicles already have been introduced. A number of them are in "skeleton" form, but others are complete. It is known to be a fact that many more bills will be presented. There is one man here with twenty-seven bills, each one of which would amend the motor vehicle act in some particular.

Has Hunch, Maybe Speaker Frank Merriam of the Assembly and Lieutenant Governor Young, who has charge of the Senate deliberations, must have tipped them off that a landslide of bills affecting motor vehicles would descend. For many years the Assembly has been content to function with a motor vehicle committee composed of eleven members. This session the committee has twenty-one members.

A bill known as Senate Bill No. 115 has been introduced by Senator Breed in complete form. It already has begun to draw the fire of opposition. First to make known the fact they are not enthused over the Breed bill are some of the enforcement officers of the State. These men are charged with seeing that the laws are obeyed. One of the objections they raise is that the Breed bill would result in a complete revision of the present act.

Tax on Gasoline Senator Breed has introduced a companion bill to No. 115 which would provide for a tax of 2 cents per gallon on each gallon of fuel used in motor vehicles operating on the highways. Representatives of the League of California Municipalities have appeared in opposition to this measure. Their opposition is based on the fact it makes no provision for the municipalities to obtain any revenue derived from the motor vehicle system of taxation.

Proponents of a tax on motor vehicle tires are here and a bill containing this provision has been introduced. It will be recalled that a tire tax bill was presented to the Legislature two years ago by Senator Elder of Santa Ana. Sponsors of a tax on tires say it is the most equitable kind of a special levy that can be devised. They claim it to be fairer than a gasoline tax.

Some of the other bills that the Legislature has been asked to consider provide for a reduction in the speed limits, the use of automatic speed arresters, the requirement of brake tests every three months and making a jail sentence mandatory in case of conviction of violating the law regulating speed.

COLD AFFECTS OIL

A motorist should not overlook the fact that oil which stays liquid in summer will probably freeze in winter, while the oil which stays liquid in winter will oftentimes boil in summer.

Some Courtesy

DON'T hog the road. Don't cut in short after passing a vehicle going in the same direction. Don't fail to pull off the highway, if possible, while making necessary repairs. Don't fail to slow down for children playing near the curb. You can never tell what a child is going to do.

Don't fail to dim lights in night traveling when approaching another vehicle coming in the opposite direction. Don't make yourself a public nuisance by using the "cut-out," especially at night, when working people are asleep.

LOS ANGELES HAS FATALITIES LEAD

First Among Nine Cities Reported Upon in Total Of Auto Deaths

Of the 699 persons killed in automobile accidents in the nine largest cities of the west during 1922, 331, or nearly half, were killed in Los Angeles. Thus, also, Los Angeles had the largest number of people injured, automobiles stolen and automobiles recovered during the year.

Figures made public today of the number of people killed, injured, automobiles stolen and recovered, were compiled to show the comparative conditions in Los Angeles, San Francisco, Seattle, Oakland, Denver, Portland, Salt Lake City, Sacramento and Spokane. The order named above is the position of the cities in the scale of those killed.

Accidents Increase An increase in fatal accidents over 1921 for the nine cities amounts to 124. During 1922 a total of 13,893 persons were injured in automobile accidents in seven western cities, compared with 12,554 injured during the previous year in the same cities. A total of 9619 automobiles were stolen in eight western cities during 1922, compared with 8787 in 1921, and 7463 stolen automobiles were recovered during 1922 in same cities.

San Francisco is second to Los Angeles in fatalities, injuries, stolen cars and recovered cars. Seattle is third in all four sets of statistics, and Oakland is fourth in deaths and injuries, while Denver is fourth in stolen machines and cars recovered.

Non-Freezing Mixture Is Made of Alcohol

Ninety per cent water, 10 per cent alcohol freezes at about 25 degrees Fahrenheit. Eighty per cent water, 20 per cent alcohol freezes at about 10 degrees Fahrenheit. Seventy per cent water, 30 per cent alcohol freezes at about 5 degrees Fahrenheit. Sixty per cent water, 40 per cent alcohol freezes at about 20 degrees Fahrenheit.

GROWING USE OF GASOLINE ALARMS

Consumption Is Close to Production; U. S. Bureau Becomes Fearful

By J. L. MEDDORF For International News Service WASHINGTON, Feb. 10.—The neck-and-neck race between gasoline production and consumption in the United States continues unabated, according to officials of the bureau of mines, who are viewing it with undisguised perturbation.

Despite the near-record clip at which gasoline is being produced the demands of the nation's millions of internal combustion engines are maintaining consumption at a dizzy pace, according to the bureau, and this, officials declare, is sufficient cause for the manifest uneasiness felt over the slim prospect for reserve supply when the much-forecast petroleum shortage arrives.

Figures Cited The latest monthly figures available are for last November, showing a gasoline production of 567,100,921 gallons and a consumption of 470,043,172 gallons. The output, the bureau said, was unusually large, an excess of 1,000,000 gallons over the October figures and a 31.31 per cent increase over the output for the preceding November.

On the other hand, it was pointed out, the consumption figures for last November, while representing an increase of 34.09 per cent over those for the same month of the previous year, were 19,000 gallons below the October figures, attributable to curtailed automobile activities owing to the advent of the winter season. (Continued on Page 6)

CHANGES IN AUTO LAWS SUGGESTED

Complete Revision of State Motor Vehicle Act Now Before Legislature

SACRAMENTO, Feb. 10.—A bill calling for complete revision of California motor vehicle legislation, defining the present state act in its entirety and adding many constructive amendments, said to be in the interest of public safety and the preservation of highways, was introduced in the Senate by Senator Arthur H. Breed, Alameda, president pro tem of the upper house.

Chief provisions of the new act are as follows: Examination of all new applicants for motor vehicle operators' licenses, including physical tests, familiarity with motor vehicle mechanism and road rules.

Varied Provisions Provides gross road weight of 22,000 pounds on four wheeled vehicles and 30,000 pounds on six-wheeled vehicles. Gives cities or counties right to increase or decrease these weight limits.

Reduces width of all vehicles from 102 to 56 inches, except in cases operated under freetholders charters, which may increase this limit.

Limits all vehicles to one trailer or semi-trailer. Prohibits carrying luggage extending more than six inches beyond the hub caps of motor vehicles.

Requires all operators of motor vehicles to give a continuous signal for a distance of 50 feet before turning or stopping.

Authorizes suspension of licenses for thirty days on first conviction, sixty days on second and a year on third. (Continued on Page 5)

HINTS FOR THE MOTORIST

by ALBERT L. CLOUGH
Editor Motor Service Bureau Review of Reviews

"SHIMMYING"

Instability of Front Wheels Is Its Supposed Cause

This startling phenomenon is not simple and well understood, but is apparently the result of the numerous causes and combinations of causes, but this much can be said regarding it: When there is a strong tendency for the front wheels to wobble persistently the possibility of shimmying exists and it is likely to take place if the steering linkage is not free from lost motion and if the mounting of the steering column is not rigid. If the wobbling of the front wheels is constant and at a fast enough rate, the steering column responds to the vibration thus set up and shakes uncontrollably. In fact, in severe cases of shimmying, the whole front of the car shakes unbearably. Front wheel wobble seems to arise in many instances from the points of contact of the front tires with the road being out of correct relationship with the knuckle pin centers and to be aggravated by lack of rigidity in the steering control. Steering devices which are highly irreversible seem to assist in dampening the vibratory action before it reaches the steering wheel and leads to shimmying. The inclination of the knuckle pins, as determined by the curvature of the front springs and the way the axle is seated upon them, determines whether the point of road contact shall be slightly to the rear of the perpendicular from the pivot center and a trailing or castor effect be obtained or forward of the perpendicular and this feature is apparently an important factor in front wheel wobble, as is also the camber of the wheels, and their effective diameter as influenced by the tire cross section, for this also affects the points of road contact. If one has a car which "shimmies," the knuckle pin angles should be checked up in both planes in accordance with manufacturers' directions, backlash should be eliminated from all bearing points and the column supports should be tightened. In case the trouble still persists, the manufacturer of the car should be written to for advice.

The Manifold Primer and Oil Dilution

S. D. writes: I am thinking of installing one of the so-called

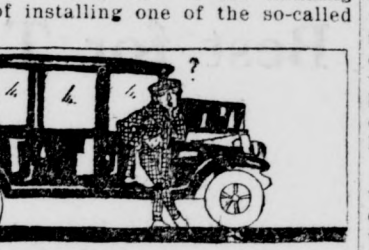

vapor primers to use in starting my engine. Is it true, as claimed, that using the primer will cause less raw gasoline to get into the engine oil than using the choker of the carburetor?

Answer: We believe it to be true. Gasoline, which is furnished by a good primer, is delivered through a very fine orifice specially formed to break the liquid up very fine—much finer than it comes from the spray jet of the choked carburetor—and the more thoroughly gasoline is atomized the better it mixes with the air and the slower it is to collect, as liquid, on cold surfaces. Besides, gasoline from a primer is usually delivered closer to the valves than that from the carburetor jet and is more likely to enter the cylinders in the form of a fine spray. The skillful use of the right kind of a primer should enable you to warm the engine up with much less use of the choker and much less introduction of liquid gasoline to the crankcase, than as if the choker were depended upon entirely to furnish excess fuel for the starting operation.

Questions of general interest to the motorist will be answered by Mr. Clough in this column, space permitting. If an immediate answer is desired, enclose self-addressed, stamped envelope.

One Cylinder Knocks

B. J. T. writes: One cylinder of my engine knocks, when running slowly or idling, although all crankshaft and piston connections seem tight and the valves are seating perfectly. Have been told that the timing was incorrect. Would this cause the knock? If not, what could do so?

Answer: Improper timing would be likely to affect all cylinders alike and not one alone and would result in other troubles than the knock of which you speak. It is more likely that you have a loose piston in this one cylinder and the only way of determining this definitely is to have the clearance of this piston compared with that of the others. The wrist-pin may be loose in this cylinder. We assume that you have positively located the knock in this particular cylinder, perhaps by short-circuiting its plug and noting that the knock ceases. This being the case, you will probably find the trouble in the piston-connecting-rod unit of this cylinder. You had better have the rod tested for straightness and alignment.



termining this definitely is to have the clearance of this piston compared with that of the others. The wrist-pin may be loose in this cylinder. We assume that you have positively located the knock in this particular cylinder, perhaps by short-circuiting its plug and noting that the knock ceases. This being the case, you will probably find the trouble in the piston-connecting-rod unit of this cylinder. You had better have the rod tested for straightness and alignment.

AUTO BUGS AND BUGGIES

By Wood Cowan



CHIEF OF ROADS OUTLINES POLICY

Harvey M. Toy Tells What He Expects to Do as Chief of Highways

SAN FRANCISCO, Feb. 10.—For the first time since he took office, Harvey M. Toy, chairman of the state highway commission, has declared the policies that the new commission will follow.

In a letter to Secretary-Manager D. E. Watkins of the California State Automobile Association, the newly appointed highway chief approves, with two reservations, the proposals drawn by the association and its advisory council. Mr. Toy in his letter places himself on record as favoring:

No additions to the present state highway system by the present legislature.

Survey of System An immediate survey of the state highway system to determine engineering and financial requirements, together with the best means of financing, whether by bond issue or tax.

Limitation of present system of license fees and substitution of nominal registration fee, together with a gasoline tax sufficient to make the revenue solely for highway maintenance and construction.

Examination of all applicants for licenses as drivers or chauffeurs and charging of a fee to cover cost of examination. Temporary load limit of 22,000 pounds.

In his letter to Mr. Watkins, Mr. Toy is non-committal on the subject of a state force of traffic officers.

Better Ride on Rim When Tire Goes Bad

It is better to ride on the rim when a tire goes bad than on the felloe band, if you have no tire to replace. Felloe bands are thin and expensive to repair.

Don't Clean With Gas, Suggestion to Owners

It is not advisable to use pure gasoline for cleaning transmission cases, differential housings, universal joints, etc.

Do Not Speed Over Rough Spots, Is Tip

Do not rush over rough places to gain momentum when driving a car up a hill. More will be accomplished by taking it easier.

Should Prevent Rust By Proper Clean Up

This is the proper time of the year to clean the under parts of the car, and then follow up with a good metal paint or enamel to prevent rusting. A wire brush and emery cloth should be used to clean off rust spots before painting.

Loose Clips on Axle Cause Broken Springs

The principal causes of spring breakage are loose axle clips, incorrect heat treatment, fatigue of metal, tight shackles, incorrect design, overloads, careless driving and lack of lubrication.

Guard Against Skids By Careful Braking

Never jam brakes too quickly, especially on a hill, smooth or wet pavement, or other place where the car is likely to slide or skid. This is not only a matter of safety, but also saves tires.

WATCH YOUR BRAKES

When the brakes are not working, get them fixed immediately.

Not Hard Job to Put In New Piston Rings

Piston rings seldom break, but when one does it is not difficult to insert a new ring if the job is tackled in the right way. Remove the connecting rod cap and pull the piston out from below. The rings may be slipped on or off the piston by inserting thin strips of sheet metal under them to prevent their dropping into the grooves until they are in their proper places. Pieces of old hacksaw blades are good for this purpose.

Rock Car Gently If Your Starter Sticks

When the gears of the electric starter become stuck, turn off the ignition switch, put in "high" gear and then gently rock the car backward and forward. This will release the starting motor gear from the flywheel gear and the starter will then turn the engine easily.

Faulty Valve Action Is Cause of Tapping

Tapping of valve lifters is caused by faulty valve action and results in loss of power. This tapping indicates that the space is opening up, but on the other hand this space must not close up or lack of compression will result when the engine heats up. The clearance when the engine is cold should be about five-thousandths of an inch, or the thickness of two pieces of newspaper.

IMPORTANCE OF SIGNS

Never ignore signs. These include colored lights, semaphore, "Stop and Go," parking signs, school, fire house and hospital signs, "Blow Your Horn," "Dangerous Curve," "Go Slowly," and other signs of various sorts.

CALIFORNIA SETS LEAD FOR NATION

Ahead of New York With Passenger Registrations; Behind in Trucks

While California strides with stately step far and away ahead of any other state in the union in the matter of passenger car possession the Golden State falls to maintain the pace thus set when it comes to ownership of motor trucks.

This fact is outstanding in a tabulation of motorized vehicles under registered license in the various states of the union, and showing the total fees collected for licenses, either actual or estimated.

Some Accounting In the year 1922, this report indicates there were 12,357,376 cars and trucks in the country, the total representing an increase of 1,851,716 vehicles, or 17 1/2 per cent over 1921 registration, which was 10,505,660. Fees collected on this total number amounted to \$151,137,538, or something like \$30,000,000 more than the year preceding.

In the matter of passenger cars California leads the procession with \$33,710, with New York second (\$29,963), Pennsylvania third (\$28,916), Ohio fourth (\$24,000), Illinois fifth (\$23,466), Michigan sixth (\$21,568). All these states harbor 500,000 or more passenger cars.

New York, Ohio, Illinois, New Jersey, Pennsylvania, Massachusetts, in the order named, are ahead of California in the matter of motor truck registrations. These have a range of from 220,000 (New York) to 65,717 (Massachusetts), California registers 38,953 motor trucks and is tenth on the list.

Nevada Is Last The state registering the smallest grand total of motorized vehicles is Nevada, with 12,647, of which 10,000 are passenger vehicles and 2,647 trucks. New York has a sum total of 1,009,739, Ohio standing second with 861,000 machines of one sort or another. California is third in grand total with 842,663.

In the matter of fees collected on licenses last year, the Empire State wins the blue ribbon, Pennsylvania being a close second with California running third. New York collected \$12,718,000 in fees; Pennsylvania \$12,531,582, and California \$8,299,060. Oklahoma, Illinois, Iowa and Michigan are the four states next in order in collections, tax-gatherers reporting over \$7,000,000 for each territory.

The New Coupe-Sedan

Doors Front and Rear

New—and Eagerly Accepted

THIS new Willys-Knight Coupe-Sedan, with its beautiful steel body, its intimately comfortable seating for five and its doors front and rear, has won instant public favor. Its quiet, powerful sleeve-valve motor actually improves with use.

See Willys-Knight advertisement in Feb. 3rd Saturday Evening Post

TOURING 5-pass.	\$1235	COUPE-SEDAN 5-pass.	\$1595
TOURING 7-pass.	\$1435	SEDAN 7-pass.	\$1995
ROADSTER 3-pass.	\$1235	COUPE 3-pass.	\$1695
BEDAN 5-pass.	\$1795		

Prices f. o. b. Toledo

WILLYS-KNIGHT

GEO. T. SMITH

228 South Brand Boulevard Glendale 1820

215 E. San Fernando Road Burbank 143

The Life of Your Car

Your automobile lives a long life of usefulness, or not, depending upon what is done to keep it fit to meet its daily duties.

What can be done depends upon who cares. Some car owners have to hunt for someone who cares enough to really accept responsibility for the car's performance. Properly, that responsibility rests squarely upon the man who sells the car.

When you buy a Maxwell here, you acquire a splendid automobile and the co-operation of an organization that backs its assurance of good performance with the ability to provide everything the car will ever need.

GLENDALE MOTOR CAR CO.
124 WEST COLORADO STREET
GLENDALE, CALIF.
Glendale 2430

Ford
THE UNIVERSAL CAR

LOWEST PRICES

IN THE HISTORY OF THE FORD MOTOR COMPANY

Chassis	\$235	F. O. B. Detroit
Runabout	\$269	F. O. B. Detroit
Touring	\$298	F. O. B. Detroit
Truck Chassis	\$380	F. O. B. Detroit
Coupe	\$530	F. O. B. Detroit
Sedan	\$595	F. O. B. Detroit

At these lowest of low prices and with many new refinements, Ford cars are bigger value today than ever before. Now is the time to place your order for reasonably prompt delivery. Terms if desired. Open Sunday and evenings.

JESSE E. SMITH COMPANY

Authorized Ford and Lincoln Dealers

Telephones Glendale 452-433-434

115-125 W. Colorado St., Glendale, Calif.

3-Service Cars-3

Representatives of the Dearborn Independent—America's foremost periodical. Fifty-two issues of thoughtful information and entertainment—not one line of advertising—\$1.50.

Buy a Ford and Spend the Difference

DRIVE IN and SAVE MONEY

It is essential that you have your battery tested every two weeks whether it needs water or not.

You should know the condition of your battery at all times.

This service costs you nothing whatever. Begin today to avail yourself of our service.

"IT'S DIFFERENT"

Westinghouse Battery Service

CORNER GLENDALE AND COLORADO ST.

E. B. Reynolds, Mgr.

Phone Glendale 1310-J

Glendale, Calif.

Sell or Buy Through News Classified Ads.

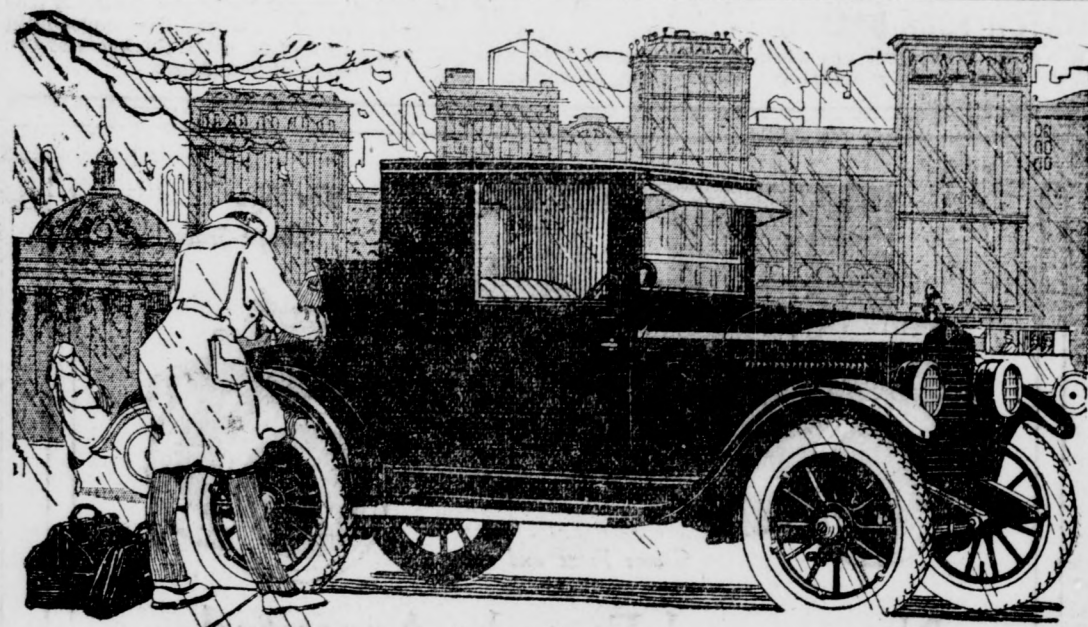

For Business Men

Dependable All-Weather Comfort

The Cabriolet
\$1145

Touring \$1045
Coach \$1145
Freight and Tax Extra

Many concerns are standardizing on this Essex closed business car for their salesmen, travellers, etc.

Because it has proved more economical in every item of cost, including price, maintenance and operation, than even the light cars whose only reputation is economy.

The Cabriolet has the further advantage of fine appearance, performance, and comfort that adds to personal efficiency.

KELLEY MOTOR COMPANY

230 N. Brand Blvd.

PHONE GLEN. 837 GLENDALE

E S S E X

PREPARE NOW TO TAKE CAMP TRIPS

Motorists Should Begin to Study Up Their Needs For Summer Outings

It is never too early to think of your spring or summer camping trip in Southern California because warm weather pops up at any time and it is well to be prepared to go by a little preliminary thinking, says the outing bureau of the Automobile Club of Southern California.

Motorists who are picnic or camp hounds will find much of interest in the latest report issued by this bureau of the auto club. It is well to remember, states the report, that a good night's sleep is one of the prime essentials of a comfortable and pleasant outing journey, therefore, be sure to provide a good sleeping bag or mattress.

Many camps, it is pointed out, start out with only a roll of blankets, having the idea of cutting fir bows or gathering pine needles each night for their bed. This sounds fine, and might look good in a book, but fir bows are scarce in California, and furthermore the forest ranger is very likely to ride up and say a few choice words about cutting them. It is not hard to find ready made beds of comfort.

Down to Necessities One of the essentials of a pleasant camping trip, says the Auto club, is "going light." That is to peel the camping outfit down to necessities, but not jeopardizing the comfort of a party. You should remember the weight your car will stand without straining it; remember the space you must reserve for passengers, remember that if you pile baggage all over your passengers their minds are not going to be on the beauties of the country, but on their discomforts, and remember that all your luggage must be unpacked each night and repacked each morning.

The more experienced the camper, the less plunder he carries. Experience, says the outing bureau, is the best teacher in this respect. A few trips and you begin to learn the ways and means of elimination.

CHANGES IN AUTO LAWS SUGGESTED

Complete Revision of State Motor Vehicle Act Now Before Legislature

(Continued From Page 5) six months on third for speeding or reckless driving. Under the bill, the present horsepower tax will remain in force during 1923. On January 31, 1924, a \$2 registration fee will be required and the horse power tax abolished. A second bill now being prepared will substitute a gasoline tax in lieu of the present horsepower tax.

The Breed bill will have the support of the California Farm Bureau Federation, Agricultural Executive Committee, County Supervisors Association, Automobile Club of Southern California and the California Peace Officers' Association, Senator Breed declared.

BATTER PASSAGE THROUGH DRIFTS

Studebakers Hammer Hard Snow to Win Coveted Yosemite Laurels

For the third year in succession the honor of being first to enter the Yosemite valley has been won by Studebaker, according to word received by Steve Packer of the Packer Auto Company, 245 South Brand.

Details of the thrilling dash from the Pacific coast over the snow-covered Sierras have just been received here, and report the fact that the second car of the year to reach the valley also was a Studebaker which followed close upon the winner. Both cars smashed all previous speed records, making the run in two days, whereas the time required in the past ranged from three days to several weeks.

While it was necessary to buck several miles of snow at Merced Grove, the deep snow which afforded most serious obstacle to the progress of the cars was not encountered until within twenty-one miles of the Yosemite Valley. Here the snow averaged three and one-half feet in depth.

No sleds or tackle of any description were used and the cars battered their way through the snow under their own power. The method followed was to open the throttle to its limit and back into the snow until progress was stopped. Then it was a case of backing away and charging into the snow like a battering ram.

GROWING USE OF GASOLINE ALARMS

Consumption Is Close to Production; U. S. Bureau Becomes Fearful

(Continued From Page 5) son and unfavorable motoring weather.

Gasoline stocks on hand on December 1 last totaled 776,723,619 gallons, an increase of 53,000,000 gallons during the month. Exports of gasoline in November were 41,955,149 gallons, while shipments to insular possessions aggregated 2,833,942 gallons.

Refineries Busy During November 306 refineries were reported operating, running through their stills a daily average of 1,473,449 barrels of crude oil and 157,522 barrels of other oils. The daily indicated capacity of these refineries was 1,869,320 barrels, an increase of 1.37 per cent over the previous month. Total oils run to stills in November showed an increase of 2.86 per cent as compared with October.

Production of kerosene in November amounted to 234,426,275 gallons, an increase of 19,000,000 gallons over the figure for October and 59,000,000 gallons in excess of the November, 1921, figures.

The output of gas and fuel oils in November totaled 891,590,171 gallons, a decrease of 30,000,000 gallons from the October production, but an increase of 92,000,000 gallons over the production for November, 1921. Stocks of these oils on December 1 amounted to 1,352,347,567 gallons, a decrease of 14,000,000 gallons during the month.

Production of lubricating oils in November was 89,270,847 gallons, a slight increase over the October output and an increase of 8,000,000 gallons over the November, 1921, production. Stocks of lubricating oils on hand on December 1 were 226,429,537 gallons, an increase of 9,000,000 gallons during the month.

OVERLAND MODEL IS POPULAR CAR

600 Per Cent in Sales Is Shown by Demand in Last 30 Days

Demand for the new models of both the Willys-Knight and Overland cars has increased by approximately 600 per cent since January 20, according to Harry Kennedy, sales manager of George T. Smith, local agents for these two lines. The bulk of the demand is centered on the new Overland with the raised hood, which is one of the most graceful cars ever displayed in the motor markets of the country. The changes effected by the raising of the radiator and the cowl give the car a streamline appearance, denoting ease of operation and fleetness.

In spite of the fact that deliveries are reaching Los Angeles at the rate of a trainload daily, there is still difficulty in supplying the local demand on these new models, and deliveries through the Glendale branch, as in most of the other depots throughout the country, are slightly in arrears.

The snap and dash shown in the new lines of all models of motor cars are winning popularity for the cars and bringing them more strongly into permanent favor with the motoring public, and the economy that is such a marked feature of their operation is another strong point of appeal to the man or woman who must consider costs in running a car today.

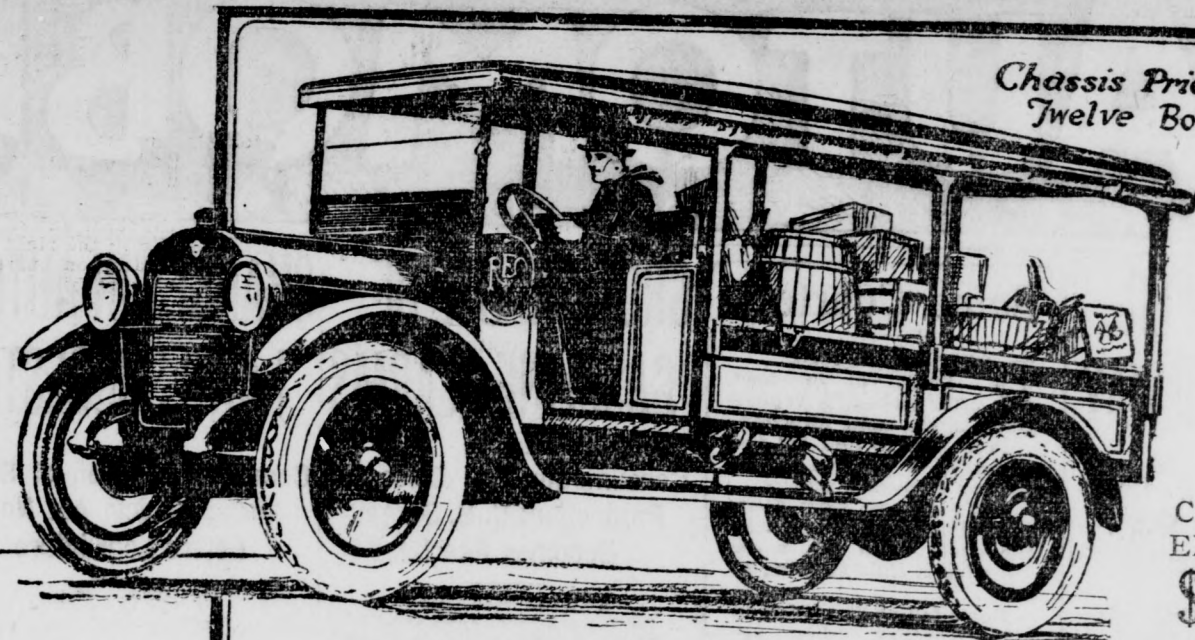

Chassis Price \$1185
Twelve Body Styles

CANOPY EXPRESS
\$1625
Glendale

SPEED WAGON



MANUFACTURED Not Assembled!

The Speed Wagon is a Reo creation, and every major unit is a Reo product—designed and manufactured in the big Reo shops.

Engine, clutch, transmission, universal joints, propeller shaft, rear axle,—the whole power line,—was planned as an entirety. Every unit functions harmoniously with its neighbor.

And the same practice, and the same advantages, apply to every other part of the chassis. Springs, frame, and each unit is planned and produced solely for Speed Wagon service.

The inner-frame mounting of power units, the amidship location of transmission, the equitable balancing of weight over the four wheels,—these are unusual practices, and mean a lot to the truck owner. Reo can manufacture trucks this way because all the facilities are self-contained.

Physically and financially, Reo is solidly established. No Speed Wagon, or other Reo product, will ever be orphaned!

The Speed Wagon represents the lowest cost of highway freightage, regardless of the price or capacity of the vehicle with which it may be compared. Its capacity is from 500 to 2500 pounds. More than 75,000 are in service.

HARRY E. WHITE, Inc.

SAN FERNANDO VALLEY DISTRIBUTORS

Phone Glendale 2067 "At the Gate-Way" Glendale, Calif.

THE SPEED WAGON IS MANUFACTURED BY THE REO MOTOR CAR COMPANY, at LANSING, MICHIGAN

SEDAN'S MILEAGE PROVES ECONOMY

Chevrolet Shows Average of More Than 28 Miles in Trying Trip

The economy of the Chevrolet sedan in gasoline consumption has been shown in the report that has reached the local distributor, C. L. Smith, at Orange and Colorado, that shows a record piled up by C. G. Gale, a traveling salesman in whose territory covers the entire United States and whose means of getting around his customers is a Chevrolet sedan.

In a recent trip of 113 days, Gale ran up a mileage of 13,130, his route lying through fourteen states and covering all kinds of roads and weather. In the states east of the Mississippi Gale averaged between 28 and 29 miles per gallon, while in the southwestern states, where the going was heavier, the car showed an average of 24 miles per gallon.

These figures, Mr. Smith asserts, prove conclusively that the Chevrolet sedan is entitled to be considered very seriously by any one who insists on his car rendering service under all conditions in an economical manner, and they are especially remarkable when one takes into consideration the extra weight of the sedan, as compared with that of the touring car, while its freedom from mechanical trouble is another feature that tends to reduce operating costs to a hitherto unheard of limit.

Some Reasons Outlined For Overheated Engine

An overheating engine is caused by failure of pump, clogged radiator, running too long on low gear or leakage of water system.

EXAMINATION LAWS

The traffic committee of the Philadelphia Chamber of Commerce will take the initiative or will cooperate with any organization in Pennsylvania to have laws enacted at the next session of the legislature compelling the driver of any motor-driven vehicle to show that he or she is mentally and physically fit.

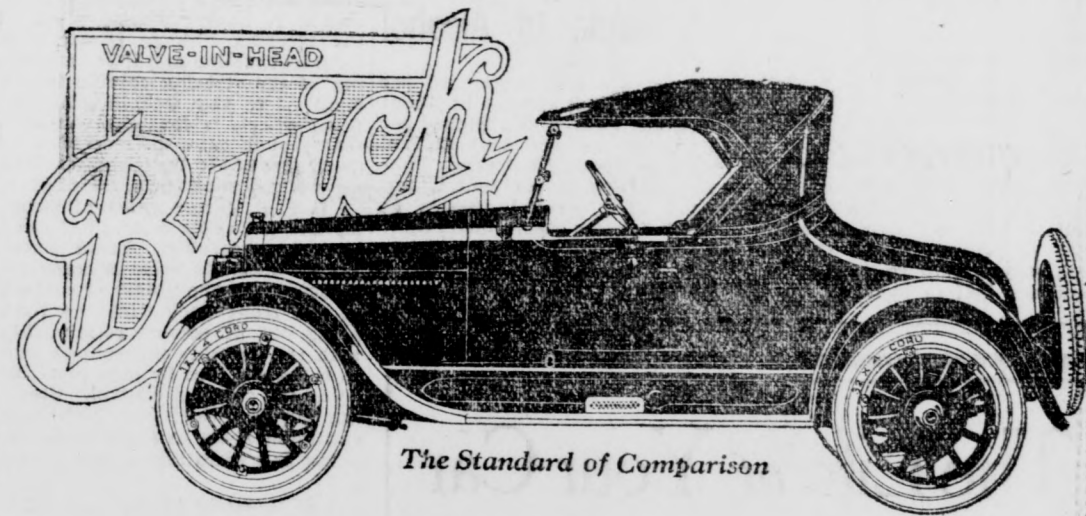

The Standard of Comparison

Best for Two in Business or Play

A glance reveals why business and professional men, as well as all others who seek the roadster type, find the new Buick roadsters, both fours and sixes, exactly suited to their needs.

They are roomy and comfortable, with every refinement and convenience for easy, restful motoring in all weathers. They are sure and fleet on any road with the flexibility and certainty of performance so traditional to all Buicks.

A ride in a Buick roadster is essential to a complete understanding of the finer qualities of these models. Ask for one.

A Large Carrying Space

Under the rear deck of the roadster is a compartment of more than ample size for luggage, business samples and parcels. It will hold bags and suitcases with room to spare.

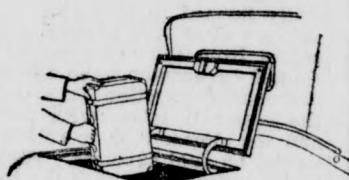

TANNER & HALL

237 SOUTH BRAND BOULEVARD

Phone Glendale 50

Glendale, California

When better automobiles are built, Buick will build them

EXTRA SPECIAL!

OLDFIELD CORDS

30x3 1/2 for \$10.00

As Long As They Last



HAVE YOU TRIED ASSOCIATED GASOLINE?

Hundreds of motorists in Glendale are now using it and think it's the BEST. You, too, should try Associated. This station, situated as it is right on the corner of Colorado at Brand, is one of the most convenient places for you to stop.

DRIVE IN TOMORROW AND LET US SERVE YOU

COURTESY AND SERVICE—ALWAYS

C. & B. OIL STATION

ANDERSON BROS., Props.

Cor. Brand and Colorado Glendale, Calif.

ROADSTERS MAKE SPECIAL APPEAL

Business and Professional Men Turning to Handy Cars for Daily Use

Buick distributors are making a special appeal to business and professional men all over the country by the showing of the latest models of roadsters, both in four and six-cylinder cars. In addition to possessing all of the intrinsic merits of the Buick line, these cars embody all the latest refinements that are being added to the modern automobile and of many of which the Buick claims to be the pioneer.

Ray Galvin of Tanner & Hall, Ltd., Buick agents, 237 South Brand, in speaking of the Buick roadsters, emphasizes the inherent comfort of these models, and declares that, for the man whose business demands a car, they furnish the most efficient transportation to be found today. The abundant room provided by the manufacturer permits the utmost in riding comfort, while the famous Buick motor laughs at road difficulties and answers every demand that any driver, cares to make on it, showing its flexibility and its speed at the instant it is called on to deliver.

The demand for the roadsters, Mr. Galvin declares, is proof of the fact that they have already won for themselves a firm place in the hearts of busy men and women the country over.

It's Easy to Identify Mister Nice-Steerer

Good driving and nice steering is, for the most part, the application of good, sound, common sense. You will know a "Nice-Steerer" by:

His gradual turns and stops. His keeping to the right of the road, particularly on curves and over the crests of hills. His extensive and intelligent use of arm signals.

His comfortable expression. His avoidance of all obstacles, however small, without endangering the occupants of his car or any other car.

His ease of handling. His strict obedience of every traffic regulation of every city.

His courteousness in hugging the right of the road when you blow your request to be let by. His protection of his motor; his use of second and first speeds.

His alternate use of foot and hand brakes on long grades or in emergencies.

His thoughtfulness of pedestrians; he thinks for them. His respect for railway crossings; he stops, looks and shifts gears before he is actually on the tracks.

His skillful steering. His properly adjusted steering apparatus.

His use of the brake before he gets to the curve. His realization that, having seen the child, he (not the child) is responsible.

CATTLEMEN URGE DRIVERS USE CARE

Ask Motoring Public to Be Careful When Meeting Herd of Cattle

Motorists of Southern California are asked to have a heart when they come face to face with herds of live stock moving along the highways of this part of the state.

According to officials of the Auto Club of Southern California much consternation has been caused among cattle men by the thoughtless actions of auto drivers when they encounter herds of cattle being driven from the ranges to shipping points.

In fact the Auto club has received a communication from the California Cattlemen's association asking the organization to bring to the attention of the motoring public some word of caution in regard to the situation which confronts the southern counties of California at this time. It is said that much serious loss of time is occasioned by stock raisers who find it necessary to move cattle over the highways by the carelessness of motorists plowing through the moving herds at a high rate of speed or with a lot of unnecessary noise.

Matter of Necessity As the cattlemen explain in the letter to the Auto club, they are not using the highways as a matter of choice, but as a matter of necessity, and they are only asking for consideration on the part of the motoring public. Club officials suggest that motorists coming upon cattle or sheep herds on the roads either slow down very materially or stop at the side of the road until the herd has passed, as the danger is soon over and little loss of time will be caused.

Upon encountering even a few domestic cows on the highway it is well to remember that you never can tell just which way one of these animals is likely to jump, and they are just as likely to give a leap in front of an auto as not, so it is well to proceed in such a case with as much care and consideration as possible for the safety of the motor car as well as for the safety of the cow.

As the cattlemen explain in the letter to the Auto club, they are not using the highways as a matter of choice, but as a matter of necessity, and they are only asking for consideration on the part of the motoring public. Club officials suggest that motorists coming upon cattle or sheep herds on the roads either slow down very materially or stop at the side of the road until the herd has passed, as the danger is soon over and little loss of time will be caused.

Upon encountering even a few domestic cows on the highway it is well to remember that you never can tell just which way one of these animals is likely to jump, and they are just as likely to give a leap in front of an auto as not, so it is well to proceed in such a case with as much care and consideration as possible for the safety of the motor car as well as for the safety of the cow.

Upon encountering even a few domestic cows on the highway it is well to remember that you never can tell just which way one of these animals is likely to jump, and they are just as likely to give a leap in front of an auto as not, so it is well to proceed in such a case with as much care and consideration as possible for the safety of the motor car as well as for the safety of the cow.

Upon encountering even a few domestic cows on the highway it is well to remember that you never can tell just which way one of these animals is likely to jump, and they are just as likely to give a leap in front of an auto as not, so it is well to proceed in such a case with as much care and consideration as possible for the safety of the motor car as well as for the safety of the cow.

Upon encountering even a few domestic cows on the highway it is well to remember that you never can tell just which way one of these animals is likely to jump, and they are just as likely to give a leap in front of an auto as not, so it is well to proceed in such a case with as much care and consideration as possible for the safety of the motor car as well as for the safety of the cow.

Upon encountering even a few domestic cows on the highway it is well to remember that you never can tell just which way one of these animals is likely to jump, and they are just as likely to give a leap in front of an auto as not, so it is well to proceed in such a case with as much care and consideration as possible for the safety of the motor car as well as for the safety of the cow.

Upon encountering even a few domestic cows on the highway it is well to remember that you never can tell just which way one of these animals is likely to jump, and they are just as likely to give a leap in front of an auto as not, so it is well to proceed in such a case with as much care and consideration as possible for the safety of the motor car as well as for the safety of the cow.

Upon encountering even a few domestic cows on the highway it is well to remember that you never can tell just which way one of these animals is likely to jump, and they are just as likely to give a leap in front of an auto as not, so it is well to proceed in such a case with as much care and consideration as possible for the safety of the motor car as well as for the safety of the cow.

Upon encountering even a few domestic cows on the highway it is well to remember that you never can tell just which way one of these animals is likely to jump, and they are just as likely to give a leap in front of an auto as not, so it is well to proceed in such a case with as much care and consideration as possible for the safety of the motor car as well as for the safety of the cow.

Upon encountering even a few domestic cows on the highway it is well to remember that you never can tell just which way one of these animals is likely to jump, and they are just as likely to give a leap in front of an auto as not, so it is well to proceed in such a case with as much care and consideration as possible for the safety of the motor car as well as for the safety of the cow.

Upon encountering even a few domestic cows on the highway it is well to remember that you never can tell just which way one of these animals is likely to jump, and they are just as likely to give a leap in front of an auto as not, so it is well to proceed in such a case with as much care and consideration as possible for the safety of the motor car as well as for the safety of the cow.

Upon encountering even a few domestic cows on the highway it is well to remember that you never can tell just which way one of these animals is likely to jump, and they are just as likely to give a leap in front of an auto as not, so it is well to proceed in such a case with as much care and consideration as possible for the safety of the motor car as well as for the safety of the cow.

Upon encountering even a few domestic cows on the highway it is well to remember that you never can tell just which way one of these animals is likely to jump, and they are just as likely to give a leap in front of an auto as not, so it is well to proceed in such a case with as much care and consideration as possible for the safety of the motor car as well as for the safety of the cow.

Upon encountering even a few domestic cows on the highway it is well to remember that you never can tell just which way one of these animals is likely to jump, and they are just as likely to give a leap in front of an auto as not, so it is well to proceed in such a case with as much care and consideration as possible for the safety of the motor car as well as for the safety of the cow.

Upon encountering even a few domestic cows on the highway it is well to remember that you never can tell just which way one of these animals is likely to jump, and they are just as likely to give a leap in front of an auto as not, so it is well to proceed in such a case with as much care and consideration as possible for the safety of the motor car as well as for the safety of the cow.

Upon encountering even a few domestic cows on the highway it is well to remember that you never can tell just which way one of these animals is likely to jump, and they are just as likely to give a leap in front of an auto as not, so it is well to proceed in such a case with as much care and consideration as possible for the safety of the motor car as well as for the safety of the cow.

Upon encountering even a few domestic cows on the highway it is well to remember that you never can tell just which way one of these animals is likely to jump, and they are just as likely to give a leap in front of an auto as not, so it is well to proceed in such a case with as much care and consideration as possible for the safety of the motor car as well as for the safety of the cow.

Upon encountering even a few domestic cows on the highway it is well to remember that you never can tell just which way one of these animals is likely to jump, and they are just as likely to give a leap in front of an auto as not, so it is well to proceed in such a case with as much care and consideration as possible for the safety of the motor car as well as for the safety of the cow.

Upon encountering even a few domestic cows on the highway it is well to remember that you never can tell just which way one of these animals is likely to jump, and they are just as likely to give a leap in front of an auto as not, so it is well to proceed in such a case with as much care and consideration as possible for the safety of the motor car as well as for the safety of the cow.

FIT AMPLIFIERS ON SPEED WAGON

Reo Truck Equipped With Radio to Broadcast Public Speeches

An unusual story is reported by the Western Electric Company, who have had a Reo speed wagon equipped with a public address system which has been in use in various parts of the country east of the Mississippi river for a period of four months, says Harry E. White, 1800 South San Fernando, local Reo agent. It has been used for demonstration and sales work and for the purpose of amplifying speeches of very prominent men throughout the country during that time, notably the speeches of major importance in the recent tour of Georges Clemenceau, ex-premier of France, in this country in the month of October.

In connection with the use of the amplifier system it is interesting to know that it is possible to connect a radio receiving set to the amplifier to take in concerts and speeches and to project this entertainment to many thousands of people.

The truck has covered a distance of 4346 miles; has been used in twenty-seven separate demonstrations and the audiences which have been addressed have ranged from groups of 500 to 20,000. It is possible through audio-amplification of this character to address any number of people who may be assembled either indoors or outdoors.

The truck has covered a distance of 4346 miles; has been used in twenty-seven separate demonstrations and the audiences which have been addressed have ranged from groups of 500 to 20,000. It is possible through audio-amplification of this character to address any number of people who may be assembled either indoors or outdoors.

The truck has covered a distance of 4346 miles; has been used in twenty-seven separate demonstrations and the audiences which have been addressed have ranged from groups of 500 to 20,000. It is possible through audio-amplification of this character to address any number of people who may be assembled either indoors or outdoors.

The truck has covered a distance of 4346 miles; has been used in twenty-seven separate demonstrations and the audiences which have been addressed have ranged from groups of 500 to 20,000. It is possible through audio-amplification of this character to address any number of people who may be assembled either indoors or outdoors.

The truck has covered a distance of 4346 miles; has been used in twenty-seven separate demonstrations and the audiences which have been addressed have ranged from groups of 500 to 20,000. It is possible through audio-amplification of this character to address any number of people who may be assembled either indoors or outdoors.

The truck has covered a distance of 4346 miles; has been used in twenty-seven separate demonstrations and the audiences which have been addressed have ranged from groups of 500 to 20,000. It is possible through audio-amplification of this character to address any number of people who may be assembled either indoors or outdoors.

The truck has covered a distance of 4346 miles; has been used in twenty-seven separate demonstrations and the audiences which have been addressed have ranged from groups of 500 to 20,000. It is possible through audio-amplification of this character to address any number of people who may be assembled either indoors or outdoors.

The truck has covered a distance of 4346 miles; has been used in twenty-seven separate demonstrations and the audiences which have been addressed have ranged from groups of 500 to 20,000. It is possible through audio-amplification of this character to address any number of people who may be assembled either indoors or outdoors.

The truck has covered a distance of 4346 miles; has been used in twenty-seven separate demonstrations and the audiences which have been addressed have ranged from groups of 500 to 20,000. It is possible through audio-amplification of this character to address any number of people who may be assembled either indoors or outdoors.

The truck has covered a distance of 4346 miles; has been used in twenty-seven separate demonstrations and the audiences which have been addressed have ranged from groups of 500 to 20,000. It is possible through audio-amplification of this character to address any number of people who may be assembled either indoors or outdoors.

The truck has covered a distance of 4346 miles; has been used in twenty-seven separate demonstrations and the audiences which have been addressed have ranged from groups of 500 to 20,000. It is possible through audio-amplification of this character to address any number of people who may be assembled either indoors or outdoors.

The truck has covered a distance of 4346 miles; has been used in twenty-seven separate demonstrations and the audiences which have been addressed have ranged from groups of 500 to 20,000. It is possible through audio-amplification of this character to address any number of people who may be assembled either indoors or outdoors.

The truck has covered a distance of 4346 miles; has been used in twenty-seven separate demonstrations and the audiences which have been addressed have ranged from groups of 500 to 20,000. It is possible through audio-amplification of this character to address any number of people who may be assembled either indoors or outdoors.

The truck has covered a distance of 4346 miles; has been used in twenty-seven separate demonstrations and the audiences which have been addressed have ranged from groups of 500 to 20,000. It is possible through audio-amplification of this character to address any number of people who may be assembled either indoors or outdoors.

The truck has covered a distance of 4346 miles; has been used in twenty-seven separate demonstrations and the audiences which have been addressed have ranged from groups of 500 to 20,000. It is possible through audio-amplification of this character to address any number of people who may be assembled either indoors or outdoors.

The truck has covered a distance of 4346 miles; has been used in twenty-seven separate demonstrations and the audiences which have been addressed have ranged from groups of 500 to 20,000. It is possible through audio-amplification of this character to address any number of people who may be assembled either indoors or outdoors.

The truck has covered a distance of 4346 miles; has been used in twenty-seven separate demonstrations and the audiences which have been addressed have ranged from groups of 500 to 20,000. It is possible through audio-amplification of this character to address any number of people who may be assembled either indoors or outdoors.

The truck has covered a distance of 4346 miles; has been used in twenty-seven separate demonstrations and the audiences which have been addressed have ranged from groups of 500 to 20,000. It is possible through audio-amplification of this character to address any number of people who may be assembled either indoors or outdoors.

The truck has covered a distance of 4346 miles; has been used in twenty-seven separate demonstrations and the audiences which have been addressed have ranged from groups of 500 to 20,000. It is possible through audio-amplification of this character to address any number of people who may be assembled either indoors or outdoors.

The truck has covered a distance of 4346 miles; has been used in twenty-seven separate demonstrations and the audiences which have been addressed have ranged from groups of 500 to 20,000. It is possible through audio-amplification of this character to address any number of people who may be assembled either indoors or outdoors.

The truck has covered a distance of 4346 miles; has been used in twenty-seven separate demonstrations and the audiences which have been addressed have ranged from groups of 500 to 20,000. It is possible through audio-amplification of this character to address any number of people who may be assembled either indoors or outdoors.

The truck has covered a distance of 4346 miles; has been used in twenty-seven separate demonstrations and the audiences which have been addressed have ranged from groups of 500 to 20,000. It is possible through audio-amplification of this character to address any number of people who may be assembled either indoors or outdoors.

The truck has covered a distance of 4346 miles; has been used in twenty-seven separate demonstrations and the audiences which have been addressed have ranged from groups of 500 to 20,000. It is possible through audio-amplification of this character to address any number of people who may be assembled either indoors or outdoors.

The truck has covered a distance of 4346 miles; has been used in twenty-seven separate demonstrations and the audiences which have been addressed have ranged from groups of 500 to 20,000. It is possible through audio-amplification of this character to address any number of people who may be assembled either indoors or outdoors.

The truck has covered a distance of 4346 miles; has been used in twenty-seven separate demonstrations and the audiences which have been addressed have ranged from groups of 500 to 20,000. It is possible through audio-amplification of this character to address any number of people who may be assembled either indoors or outdoors.

The truck has covered a distance of 4346 miles; has been used in twenty-seven separate demonstrations and the audiences which have been addressed have ranged from groups of 500 to 20,000. It is possible through audio-amplification of this character to address any number of people who may be assembled either indoors or outdoors.

The truck has covered a distance of 4346 miles; has been used in twenty-seven separate demonstrations and the audiences which have been addressed have ranged from groups of 500 to 20,000. It is possible through audio-amplification of this character to address any number of people who may be assembled either indoors or outdoors.

The truck has covered a distance of 4346 miles; has been used in twenty-seven separate demonstrations and the audiences which have been addressed have ranged from groups of 500 to 20,000. It is possible through audio-amplification of this character to address any number of people who may be assembled either indoors or outdoors.

The truck has covered a distance of 4346 miles; has been used in twenty-seven separate demonstrations and the audiences which have been addressed have ranged from groups of 500 to 20,000. It is possible through audio-amplification of this character to address any number of people who may be assembled either indoors or outdoors.

The truck has covered a distance of 4346 miles; has been used in twenty-seven separate demonstrations and the audiences which have been addressed have ranged from groups of 500 to 20,000. It is possible through audio-amplification of this character to address any number of people who may be assembled either indoors or outdoors.

The truck has covered a distance of 4346 miles; has been used in twenty-seven separate demonstrations and the audiences which have been addressed have ranged from groups of 500 to 20,000. It is possible through audio-amplification of this character to address any number of people who may be assembled either indoors or outdoors.

The truck has covered a distance of 4346 miles; has been used in twenty-seven separate demonstrations and the audiences which have been addressed have ranged from groups of 500 to 20,000. It is possible through audio-amplification of this character to address any number of people who may be assembled either indoors or outdoors.

THE NEW IMPROVED CHEVROLET CLUTCH IS 100 PER CENT FLEXIBLE

Thereby increasing the life and adding pleasure and comfort to the driving of every

1923 SUPERIOR CHEVROLET

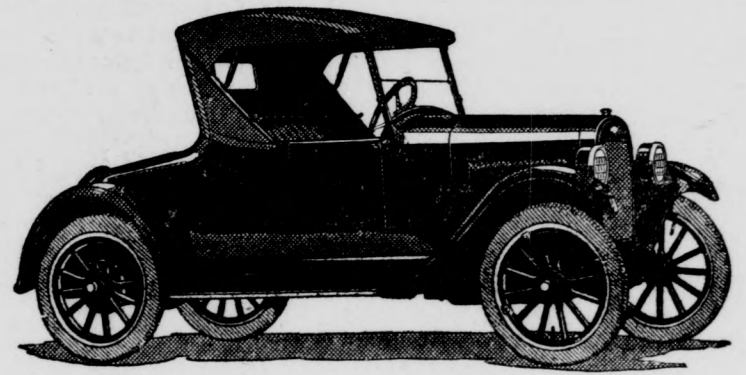

The New Chevrolet Roadster

\$642 HERE

SEE THESE WONDERFUL CARS ON OUR SALESROOM FLOOR AT YOUR EARLIEST CONVENIENCE

Competent, Courteous Salesmen to Demonstrate

C. L. SMITH

Colorado at Orange

Open Evenings

Glen. 2443

K.B.K. Supply Co.

Visible Gasoline & Oil See What You Get

GASOLINE, OIL TIRES, TUBES, ACCESSORIES :: AND ::

SERVICE

Broadway and Adams 1023 EAST BROADWAY

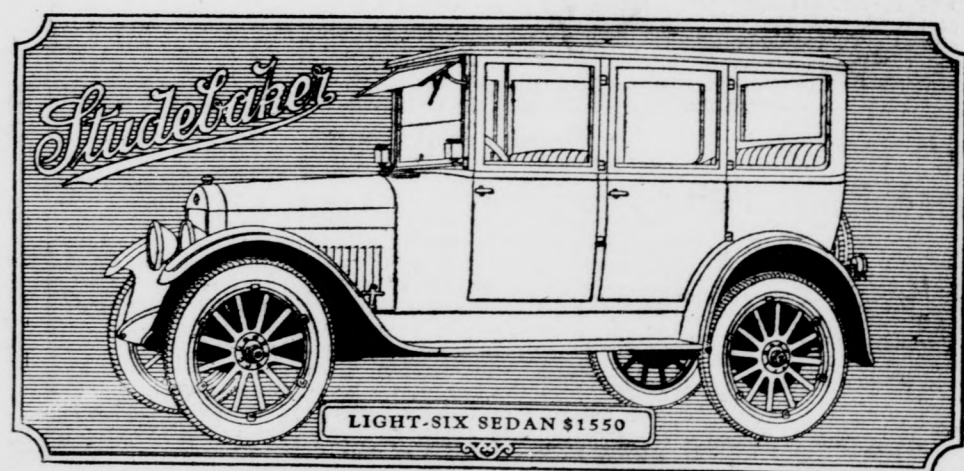

There is no Substitute for Quality

Automobile bodies, like houses, may be either strong, sturdy and durable, or light, flimsy and weak. Like houses, good bodies are expensive, and make-shifts are cheap. Prices influence sales of automobiles, as they do of houses, but highest quality and lowest price are possible in neither.

There is no substitute for quality.

To cheapen quality of materials, construction and finish is not Studebaker policy. A makeshift product is fatal to permanent success. Studebaker bodies are built to withstand for many years the exposure and use to which an automobile is subjected. Better bodies are not built by any manufacturer nor borne by any chassis. Studebaker's reputation is at stake in body building.

Studebaker body plants at South Bend, Indiana, alone contain 2,700,000 square feet of floor space, represent the investment of \$7,000,000, employ 5,000 people, and are the largest body plants owned and operated by any individual manufacturer in the industry. They are, we believe, as experienced and as competent to build good bodies at minimum costs as any plants in existence. Buyers of Studebaker cars get the benefit of this investment, experience and economy.

The broad principle upon which Studebaker business has prospered for seventy-one years, and upon which it is now conducted, insures satisfaction to everybody who deals with the House of Studebaker.

The name STUDEBAKER is your best protection, as it is our greatest asset.

Partial List of Equipment, Light-Six Sedan

Four wide-opening doors. Eight-day clock. Quick-action cowl ventilator. Attractive coach lamps. Heater. Glare-proof visor and windshield cleaner. Thief-proof transmission lock. Door-latch. Mohair velvet plush upholstery.

PRICES OF NEW MODELS—HERE WITH TAX PAID

LIGHT SIX		SPECIAL SIX		BIG SIX	
Touring	\$1190	Roadster	\$1495	Touring	\$2040
Roadster	1190	Touring	1525	Speedster	2135
Coupe Roadster	1440	Club Roadster	1525	Coupe 4-Pass.	2775
Sedan 5-Pass.	1795	Coupe 4-Pass.	2195	Coupe 5-Pass.	2935
		Sedan 5-Pass.	2375	Sedan Speedster	3150

TERMS TO MEET YOUR CONVENIENCE

PACKER AUTO CO.

SAN FERNANDO VALLEY DISTRIBUTORS FOR STUDEBAKER CARS

Colorado and Brand

Glendale 234

THIS IS A STUDEBAKER YEAR

CAR BEAUTIFIED BY DISC WHEELS

Integral Part of Maxwell's Equipment Wins Praise From Motorists

"Hardly a day passes but what some one comes in our show room and compliments us on the beauty of the disc wheel, which is a part of the regular equipment of the Maxwell car," says Mr. Clark of the Glendale Motor Car company, 124 West Colorado street, Maxwell dealers.

"The unusual beauty of this wheel is distinctive of the Maxwell car and the nickel-plated ring which holds the tire in position also adds to the beauty of the wheel.

"The advantages of the disc wheel over the old style wood wheel are numerous. They are easy to keep clean, never squeak in the spokes, retain their alignment better, are stronger in every way and in case of an accident, will never crush or break down, and the hardest kind of a blow is required to bend them.

"The disc wheel, which is exclusively standard equipment on the Maxwell car, looks particularly good on this car, adding materially to its appearance.

"Disc wheels have come to stay," concluded Mr. Clark, "and it is only a matter of time until all motor cars will be equipped with them."

REJUVENATE SPRINGS

A few minutes' work with a squirt gun filled with kerosene and motor oil will cut the rust and leave a film of lubricant between the spring leaves.

NEW OIL STATION IS WELL LOCATED

K. B. K. Supply Co.'s Strategic Position on Broadway Well Selected

The new plant of the K. B. K. Supply Company, opened the first of the month at 1023 East Broadway by C. B. Kreager and H. O. Banks, possesses one of the finest locations for an oil station in the city, as it is situated at the intersection of Broadway and Adams where traffic is unusually heavy at all times.

In addition to the gasoline pumps serving Associated and Eureka gasoline, the firm handles Mobil A, Vedol, Quaker State and several other lines of the recognized leaders among the lubricants, and the light service department that has been installed includes a steam vulcanizing plant for tubes, and two grease racks. A building is also to be erected shortly on the firm's location where battery service, washing, polishing and brake lining service will be rendered the firm's patrons.

At present the company carries a comprehensive stock of Fisk and United States tires and other accessories, and these will be enlarged as the business grows, as will the present staff of three automobile experts who are on the payroll.

The location has a frontage of 160 feet, with wide entrances and every facility for handling the growing trade expeditiously.

MONEY IN INDUSTRY

The money invested in the automotive industry in the United States amounts to twice the capital of all the national banks in the country.

ACCOMMODATING

She (cooly)—Can you drive a car with one hand? He (knowingly)—No, but I can stop.

When You Start for an

AUTO RIDE



—Have the assurance that if you are unfortunate enough to be in an accident that the financial loss and responsibility will not fall on you.

SPORTS

SPORTS CHATTER

By BILL UNMACK
PACIFIC SPORTS SERVICE

Many years ago Australia held premier place in the world as the greatest nation of champion swimmers. There was a relapse and the honors gradually came to the United States and from the days of Charlie Daniels this country has been supreme in aquatics. Now, however, it would seem that Australia is reviving and a reaction is setting in.

Inside a week last month in Australia no less than nine swimmers negotiated the hundred yards in under one minute and as many more swam the distance in one minute flat or a fraction of a second outside it. That is a remarkable feature and one that would indicate that the Australian swimmers are on the upgrade. The old time Australian crawl stroke, which for years was the world standard, is now being replaced by a stroke very closely approaching the American method of crawl. That the Australians have improved their speed through improved stroke methods is apparent by the performances within the last few weeks in the Antipodes. Last December a 15-year-old school boy smashed the world 40-yard record to pieces. This boy, Alan Charlton, last month again showed his qualifications for championship and world recognition by smashing the world 880-yard record, a mark that had stood the tests of swimmers of all parts of the world, including the Daniels, the McGilvrays, the Heblers, the Rossos, the Kahamomus and the Weismullers of this country. The record stood all these tests for seventeen years.

Now comes the astonishing feat of other school boys 14 and 15 years of age doing 100 yards in well under a minute and other slightly older swimmers—unheard of outside of Australia—in making startling performances. Within one week the following boys swam the 100 yards in the following times:

W. Herald, 56 3-5 seconds, the best time by an Australian in many years.
S. Beck, 18 years of age, 57 seconds.
Harry Hay, present Australian 100-yard champion, 57 3-5 seconds.
Keith Kirkland, 18 years old and the New South Wales state champion, 58 seconds.
F. Carberry, 58 3-5 seconds.
A. Finlay, 58 4-5 seconds.
R. Eves, school boy 14 years of age, 59 seconds.
S. McCue, 59 2-5 seconds.
Allan Penfold, 15-year-old school boy, 59 2-5 seconds.

Trojans Drop Battle To Stanford's Squad

LOS ANGELES, Feb. 10.—Stanford University's basketball quintet today stands victor by a 17 to 13 score over the University of Southern California Trojans after one of the fastest contests ever played in the south here last night. Local loop fans have long been wanting an honest-to-goodness basketball game and they got their wish last evening. From start to finish it was a game peppered with thrills, zest and enthusiasm.

The Stanford Cardinals "did their stuff" true to advance notes that they were a clever and fast outfit, but the Trojans managed to keep pace with them most of the way by good floor work.

Tennis Stars Leave For Contests Abroad

NEW YORK, Feb. 10.—Among the passengers scheduled to sail today on trans-Atlantic liners are Mrs. Mollie Bjarstedt Mallory, women's tennis champion of America, and J. Howard Shoemaker, former national amateur title holder at pocket billiards. Mrs. Mallory will play in the various tournaments in the Riviera, if her health permits. Shoemaker is going to England to represent the United States in the tournament beginning in London March 5, for the world's pocket championship.

CREAM OF SPEED TALENT TO CLASH

Last Race of Season Will Take Place February 25 On Beverly Oval

LOS ANGELES, Feb. 10.—Announcement from the offices of the Los Angeles Speedway association that the coming championship race on the Beverly Hills mile and a quarter oval will be held February 25 is calculated to thrill the sport-loving and motor-loving public of Southern California and hold them in expectancy until the cream of America's speed talent cavorts before the starting flag.

The news comes from A. M. Young, secretary-manager of the local speedway. The distance is set for 250 miles, and is expected to be the fastest and the cleanest sport yet, despite the admirable records hung up in the last race on the local track December 3.

It's Last Race Young announced coincidentally that this race would be the last one that fans would get to see until the annual Thanksgiving Day championship classic rolls around later in the year. Because of the fact that for some time past, it has been the custom to satisfy the fans' craving for more speed with sprint races following the major program, the announcement was made simultaneously as the opening date is set.

The last 250-mile race is still the cause of comment over the dinner-table, the sport throng, and in every gathering where topic of conversation touches on things automotive.

Lois of Thrills The thrill and daring of America's kingpins of the speed sport are promised by the speedway officials in even greater quantity in the coming race. Throughout the winter it has been the chief object of the racing gang to add a couple of notches on their best marks, which today are all around 125 miles an hour.

California Athletes To Contest Nebraska

LINCOLN, Neb., Feb. 10.—Negotiations for a track and field meet between the University of Nebraska and the University of California teams have been completed. It was announced here today. This meet will be held at Los Angeles April 7. Before returning from the coast the Nebraska team also will compete with Leland Stanford.

BUFFALO LAD IS WHITE'S MASTER

Rocky Kansas Whips Windy City Battler Over 15-Round Route

By DAVIS J. WALSH
For International News Service
NEW YORK, Feb. 10.—In line with the prevalent custom of feeding soft ones to Charley White in order that Charley might go big and strong in public esteem as a lightweight championship contender, they tossed him Rocky Kansas of Buffalo, last night at Madison Square garden, but somehow the diet proved unpalatable. Kansas was supposed to be pugilistically deceased, after the manner of Ritchie Mitchell, but the dead came to life most astonishingly and not only earned for a decision at the end of 15 rounds, but gave Charley the beating of his victorious career.

Incidentally, the Rocky one seemed to have discovered what the secret there may be to the matter of outscoring White. He simply swarmed all over his man, never giving him a chance to "set" and White, a congenitally sluggish thinker, couldn't seem to figure what it was all about.

Using a punishing left hook from the opening bell, Kansas outscored White, six punches to one, carried twelve of the fifteen rounds and altogether gave a very creditable exhibition.

It was a notable come-back for the Buffalo entry, whom common gossip said was ready for the fine grave. Rocky, so reports ran, had never recovered from the broken arm and the beating he sustained in the Michigan city affair with Benny Leonard during the last outdoor season. Consequently, White was made a 5 to 2 favorite.

In victory Kansas not only proved himself White's master, at least as far as their first meeting was concerned, but reinstated himself in the front rank of Leonard's challengers. In defeat, White lost caste as the foremost contender for the title.

Oregon Annexes Game From Aggies, 31 to 24

EUGENE, Ore., Feb. 10.—The Oregon Aggies, doped as one of the strongest contenders for northwest basketball honors, were beaten, 31 to 24, by Oregon here last night.

The game was brilliantly played—the result a complete surprise. It was seen-saw every few minutes until the final seconds of play, when Oregon found the hoop with long shots. Gowans, Oregon forward, and Shaffer, Lemon-Yellow guard, each scored six field goals. The defeat of the Aggies places the University of Washington in the lead for the conference title of the northern division.

Several Players Sign With Portland Squad

PORTLAND, Feb. 10.—Signed contracts of Butch Byler, last year's first string Salt Lake catcher, and Varyan, Sullivan and Cumpster, pitchers, are at Portland baseball headquarters today. Byler signed without a quibble. He held out for a month last year. Poole, first baseman, is angling for more money. Manager Jimmy Middleton, accompanied by a full corps of pitchers and catchers, will leave for Byron Hot Springs in California next Saturday for pre-season conditioning.

Harry D. Makes His Ninth Straight Win

SAN DIEGO, Feb. 10.—Like Tennyson's brook, it would seem that Harry D., rejuvenated selling plater, will go on forever. The gelding was today mauling oats after having annexed his ninth straight race here yesterday, and bringing his season's total up to thirteen victories and two seconds in seventeen starts. Harry D. won again after negotiating the five and one-half furlongs through deep mud in the fast time of 1:09 flat.

FIGHT RESULTS

AT NEW YORK—Rocky Kansas, Buffalo, got the decision over Charley White, Chicago, 15 rounds; Pete Latzo, Scranton, Pa., got the decision over Johnny Nichols, St. Paul, 12 rounds; Jack Lawlor, Omaha, got the decision over Phil Logan, Jamestown, N. Y., 6 rounds.

AT WASHINGTON COURT-HOUSE, OHIO.—Tut Jackson, negro heavyweight, and Joe Lohman, Toledo, draw, 10 rounds.

AT CHICAGO—Frankie Garcia beat Sammy Mandell in 10 rounds; Rocky Joyce and Harry Gaba went 6 rounds to a draw; Tom Dorsey knocked out Kid Perkins in 2 rounds.

AT DULUTH—Dave Shade beat Morris Schlaifer in 10 rounds.

AT SAN FRANCISCO—Young Dudley's whirlwind finish earned the decision over Chick Roach. Sailor Goldman won decision over Mike O'Leary.

The World Over

By FRANKLIN B. MORSE
PACIFIC SPORTS SERVICE

Kearns' recent brand of publicity seems to have acted as a boom-erang and he has talked himself out of a match for Dempsey. Likewise a lot of \$\$\$\$\$.

Nowadays the public put little faith in the report that a match has been made until the principals actually are on the ground and at work in their respective training quarters. The statement that Willard has been matched to box Floyd Johnson on May 12 will be believed when it is confirmed on May 12 with the men in the ring. The match probably will be "off again, on again" a half dozen times in the interval.

With the recent election of George S. Gay as Commodore of the San Diego, Calif. Yacht club, nautical affairs in that neck of the woods seems in for a decided boom of activity. Yachting on the Pacific Coast has taken a decided boom for the coming season. Much interest will attach to the cross-Pacific ocean from Santa Barbara to Honolulu. In all sections it is reported that new boats are on the ways. At San Diego plans have been made for a handsome new yacht club. The project already has been almost fully financed.

The Sport Crucible

By Davis J. Walsh
International News Service Sports Editor

NEW YORK, Feb. 10.—If Herb Pennock, recently acquired by trade, can "left-hand" his way into popular esteem at the Polo Grounds next season, he will be the first and only successful southpaw in the employ of the Yanks in their 22 years of existence. They have never owned a real left hander, though the brushes have been combed and the cash drawer turned inside out somehow, the rare species that combines left-hand tendencies with right hand horse sense and control has managed to out-rip the local dollar mark.

Pennock may or may not prove the lone exception. He has been for upward of a half dozen seasons, but it is significant that he has been the victim of a gradual decline in effectiveness during recent campaigns. Apparently he is nearing the inevitable end of a tether that was none too robust at any time.

At that his mental hazard is slightly less than nothing. He has little to fear from a possible comparison with the records of his predecessors, for it is a fitting commentary on their general ineptitude that George Morigridge and "Doc" Newton were the best of an indifferent lot.

Morigridge is a good left-hander, who only achieved real results after leaving New York for Washington. Newton was just good enough to be speedily forgotten as soon as he passed out of the major leagues. Neither can be mentioned in the same breath with the great left-handers of the game.

Newton was a member of the Yankee staff during the pioneer days at the old hilltop grounds. Another left-hander of that era was Jesse Tanenhill. Jesse was all over and done with at that time, however, and only paused here on his way out of the big leagues.

Subsequently Jim Vaughn slumbered through several seasons on the Yankee payroll, but wasn't mentioned in a hoot in Harlem. He had slight interest in baseball.

Jack Kearns Denies Dempsey-Beckett Go

NEW YORK, Feb. 10.—Jack Kearns, manager of Jack Dempsey, heavyweight champion of the world, declared today he knew nothing of the proposed bout between Dempsey and Joe Beckett, the English champion for which the latter announced that he has signed.

Jess Willard Denies Signing for Dempsey

NEW YORK, Feb. 10.—Jess Willard today denied the report from Milwaukee that he had signed to meet Jack Dempsey in a return bout for the heavyweight championship at Tijuana, Mexico, under the direction of Jim Coffroth.

Illness Halts Tracy And Johnson Battle

NEW YORK, Feb. 10.—Owing to an attack of influenza, Floyd Johnson, the promising Iowa heavyweight, has been forced to postpone his engagement to meet Jim Tracy of Australia at the Rink Sporting Club, Brooklyn tonight.

LOSS OF GASOLINE

Faulty carburetor adjustment causes at least 30 per cent loss in every gallon of gasoline used.

WHY take a CHANCE

with your and the other fellow's lives when a few minutes' attention to your brakes might eliminate that danger? We are agents for the

Johns-Manville Non-Burn Asbestos Brake Band Lining

—and are equipped to give your brakes the attention they should have. Don't put this off. Drop in at your earliest convenience and let us inspect your brakes

FREE OF CHARGE

Murphy-Doner Service Garage

312 SOUTH BRAND BOULEVARD
Telephone Glendale 53
Night Tow Car Service Glendale 2754-W

THEATRES

The GLENDALE The T. D. & L.

Five acts of exceptionally fine vaudeville grace the boards of the Glendale theater today. And in addition, there is a romantic Fox feature, "The Bells of San Juan," with Charles Jones, Fritz Brunette, Claude Peyton, Harry Todd and other competent players.

The story of "The Bells of San Juan" is an adaptation of the novel by Jackson Gregory, and tells in terms of vivid action a romance whose locale is the town of San Juan, at the foot of the San Jacinto mountains.

Starting tomorrow (Sunday), announces Manager William Howe of the Glendale theater, the great Metro classic, "Peg o' My Heart," with beloved Laurette Taylor in the title role, goes on for a four-day run.

Today is the last day of Gloria Swanson in "My American Wife" at the T. D. & L. theater, with the inimitable Antonio Moreno as her leading man. Miss Swanson's wardrobe is, as usual, new and startling.

Starting tomorrow (Sunday), the T. D. & L. theater will exhibit what Manager Ralph Allan claims to be one of the year's biggest films, "Fury," with Dorothy Gish and Richard Barthelmess.

"It is so big," says Manager Allan, "that I have booked it to show four days—and that ought to be advance information enough, for if it is picture enough to run in my theater the better part of a week, it has to be some show. Don't miss it if you want to see something really big."

German Legal Barrier To Women Is Dropped

MUNICH, Feb. 9.—Although Germany has long been extolled by American feminists as a land far ahead of the United States in giving women equality of opportunity with men, the barriers against women in the practice of law have only just been relaxed.

Dr. Maria Otto has just been admitted to the bar of the German supreme court here. She is the first German woman to be admitted to the practice of law in the German courts. Many women, however, graduates in law, are employed in positions requiring legal training.

Hawaii to Have Eight More U. S. Submarines

HONOLULU, Feb. 9.—Hawaii's naval defenses are to be augmented within the next six months by the addition of a fleet of eight "R" type submarines from the submarine division 9, now stationed at Los Angeles harbor, according to word which has just been received at Pearl Harbor navy yard. This will give Pearl Harbor a total of eighteen under-sea craft of this type.

IN COLD GARAGE

Cars that are kept in an unheated garage and from which the cooling water is drained at night should be filled with hot water in the morning before trying to start the engine.

An Illinois man has designed a double decked passenger airplane with a propeller in front of each deck and one on each side.

Glendale Crest

THE BEST of the BEST

A Beautiful Subdivision in a Beautiful City

Located on the gently sloping foothills at Sycamore Canyon. Only two blocks from a carline. One-half block from Verdugo Road. Facing an Sycamore Drive, which is to be one of Southern California's finest boulevards. Just three blocks from the new High School. These are but a few of the many things that make Glendale Crest very desirable for a home location as well as a wise investment. There are only a few of these exceptional homesites. Get your choice NOW!

MAGNIFICENT VIEW

Come and enjoy yourself. You will see that the view is not only unsurpassable, but that it will always be a delight and inspiration to those fortunate ones who locate here. The panorama of mountains, valleys, city and ocean which lies before you is one to really marvel at. Come TOMORROW!

YOUR HOMESITE

That ultra desirable location you have been searching for, on which to construct your home, may be here at Glendale Crest. Here you are away from the crowded quarters of the city, but easily accessible to its business and pleasures. The villa sites which we offer are priced unusually low for this class of property and are an excellent buy from the investment standpoint. Remember, the easiest kind of terms can be arranged.

J. D. MILLAR REALTY CO., Inc.

OWNERS
326-332 Wilcox Bldg., L. A.

But Come Direct to Tract Office
Open Every Day, Including Sunday

By Auto: Drive out Glendale Blvd. to Glendale, north on Brand Blvd. to Broadway, east on Broadway to Verdugo Road, then north three blocks to Sycamore Drive. Our office is on corner of Sycamore and Verdugo.

By Street Car: Take any Glendale car, transfer to Wilson Ave. line at Broadway in Glendale, ride to Verdugo Road, then walk two short blocks to property.

Office at tract is open every day, including Sunday. Come tomorrow.

PRICES \$975 to \$3500

We invite comparison with any other property of this class. All improvements included.

TERMS A down payment and the balance in monthly payments to suit you.

RESTRICTIONS The building restrictions are such as to assure you of permanency of property value and an ideal neighborhood.

TO REACH GLENDALE CREST

The Automobile Accessory Dept.

of the

Wm. H. Hooper Co.

Has Now Reopened With a Fresh, New Stock of Automobile Accessories, Including Ford Parts

Have You Tried Our Auto Washing, Polishing and Greasing Service?

WM. H. HOOPER CO.

"Service With a Smile"

VENTURA GAS, KELLY - SPRINGFIELD AND MILLER TIRES, AUTO ACCESSORIES, VESTA BATTERIES, ETC.

222 East Broadway
Glendale, Calif.

Woman's Page

Side Talks by Ruth Cameron

ARE YOUR FRIENDSHIPS IN REPAIR?

"If a man does not make new acquaintances as he advances through life he will soon find himself left alone. A man, Sir, should keep his friendship in constant repair."—Johnson.

A woman I know was recently left a widow without children. She is a woman between 45 and 50. Her husband had a fairly large insurance which will give her an income sufficient to live simply on without working. Most of her acquaintances say she was lucky to be left in such comfortable circumstances.

I beg to differ with them. I don't think she has been left in comfortable circumstances at all.

Friend Poor

For, while her husband left her fairly well provided with money, she herself has lived a life for the last twenty years which has left her very badly provided with something that is as much needed to make happiness as money.

She is very poor in friends. She has been much wrapped up in her husband, and their life together, and she has let herself grow very poor in the matter of friendships. She has lost track of old friends and has not put herself out to form new ones.

As a girl she made friends easily, and had many of them. They meant much to her, and she could not conceive a time when they should mean any less. Then she married and transferred the warmth of emotion and devotion that had made her such a good friend almost entirely to her husband.

They were unusually happy together and in the security of this happiness she forgot the need of friendship, neglected her old

Woman To Sign Up Great Ad Contract



Mrs. E. R. Wise, wife of the president of Jules Bache & Co., has sailed for France, where she will sign a contract with the firm of Vivaudou, Inc., perfumers, covering \$21,000,000 worth of advertising in American newspapers.

Mrs. Ravenscroft to Make Home in North

Mrs. Anna Ravenscroft left today for San Jose, where she is to make her home with her son-in-law and daughter, Mr. and Mrs. Lawrence Ellis. Mrs. Ravenscroft is the widow of the late Charles H. Ravenscroft.

For nine years the Ravenscrofts have made their home at the Masonic Temple in Glendale, where Mr. Ravenscroft served as custodian. Through their association with the Masonic orders they won a wide circle of friends who will be sorry to learn of Mrs. Ravenscroft's removal to San Jose.

She was accompanied north by Mr. and Mrs. Ellis and son Charles, who came south two weeks ago because of the serious illness and death of Mr. Ravenscroft. The Ellis home is located at 55 Hanchett avenue, San Jose.

For nine years the Ravenscrofts have made their home at the Masonic Temple in Glendale, where Mr. Ravenscroft served as custodian. Through their association with the Masonic orders they won a wide circle of friends who will be sorry to learn of Mrs. Ravenscroft's removal to San Jose.

BEAUTY CHATS

LARD

"Now what," I can hear a reader ask, "has lard to do with beauty?"

Well, it can have a great deal. Here are a few of its uses.

If your hands chap very badly in cold wet weather, wash them at night just before going to bed (after you are undressed and quite ready to turn in) using hot water and soap, and lemon juice to bleach stains if any. Rinse them in hot water, dry, and at once rub them full of lard. Rub in so much that a thick coating covers the skin. Then draw on a pair of loose, old leather or kid gloves, fasten them and go to bed.

The gloves will absorb some of the grease, but a great deal will be held against the skin, so for hours you can sleep peacefully while your hands will be taking up the most nourishing fat there is. In the morning wash with warm water and soap as usual. You'll be delighted at the improvement. And you can repeat this treatment as many nights as is necessary.

It's excellent also, to use as a massage for either hollow shoulders or a neck that is wrinkled and old looking. This is because, being pure grease and fat, it is highly nourishing. But I shouldn't advise it for wrinkles or facial massage if there is any tendency towards superfluous hair. It won't affect the neck or shoulders this way, of course!

Use it for gray and dry elbows, after a hot soap and water scrub at night. It will soften them and

Diet and Health

ANSWERS TO CORRESPONDENTS

C. S.:—You should see an eye specialist, little girl, for your scaly reddened lids. Until you can do that, get a little tube of one per cent yellow oxide of mercury and rub it on them at night. Wash your eyes with hot water and scrub your fingers thoroughly with soap and water before you rub it on.

Mrs. E.:—A diet during the change of life would be no different from a diet at any other time. Milk is one of the best and most wholesome of foods and a quart a day is not considered too much, even for an adult. A quart of milk is 640 calories. If you are inclined to overweight, better take skim milk or buttermilk. That has half as many calories. A good-sized green salad and greens twice a day will furnish the vitamins and essential salts. Moderate servings of meat, fish, eggs, or cottage cheese once a day, with the milk, will furnish sufficient protein. Count your calories.

Efficient Housekeeping

CROCHETING SILK BOOTIES FOR A BABY

TOMORROW'S MENU

Breakfast: Bananas, Coffee, Griddle Cakes with Maple Syrup.

Dinner: Roast Loin of Pork with Brown Gravy, Mashed Potatoes, Canned Peas, Coffee, Apple Pie.

Baked Eggs, Quick Biscuits, Cocoa, Preserves, Chocolate Cake.

Going Up!

The new \$600,000 High School is going up.

So is the value of lots near the school—fast!

Home sites are at a premium, fast rising and scarce near the new High School. And they must become more scarce and more expensive. You'll never buy as reasonably as now!

At Eagle Glen Heights there are still a few splendid, large foothill sites to be had—not many. In a beautiful section, best people in town for your neighbors, finest improvements, close to cars, only a half block from the new school and three from the Broadway Grammar School.

Here's YOUR home opportunity if you have children --- or for profitable investment. Lots from \$2500 on easy terms.

Harvey McCarthy COMPANY

Tract Office—East End of Broadway
H. V. HENRY, Mgr. Tel. 212-W

Dear Doctor:

"Your name takes on a new meaning to me since I have lost 22 and a half pounds in six weeks. Lulu Hunt Peters—L. H. P.—Looks-Health-Pep!"

"I have angina pectoris and you can imagine how panicky I became when I began storing up fat. My doctor said when I asked him about writing you, 'Diet by all means, but don't exercise.' But truly I did not know how to diet until I wrote you for your article on reducing."

"Every little exertion would cause shortness of breath and I had heartburn terribly. You can imagine my surprise when after three weeks of diet I walked four blocks without the customary shortness of breath and skipping heart beats. Now I have begun, oh, so carefully a few exercises. I rarely have heartburn now, and glory be! I can eat as much as I did. I had always had the impression that water was fattening and had been drinking very little. Now I drink water until my stomach feels comfortably full before meals and I don't have the desire for such an abundance of food. Let the good word go on.—M. R."

There are a lot of good things in this letter. I am going to comment first upon the fact that Mrs. R. wrote to me for a diet instead of getting it from her doctor. Doctors are being criticized because they have not paid sufficient attention to diet. Now this is not the doctor's fault. The average doctor's practice is made up of acutely ill patients who have to be on a liquid or semi-liquid diet. When the acute illness is over the doctor is dismissed.

Furthermore, it is only in recent years that we have realized the great importance of diet on the health. Only those of us who have made a special study of dietetics after we got out of medical college have been called upon for diets for general health. When people begin to realize that a doctor's practice should consist in guiding them through a hygienic point of view to live correctly—dietetically, as well as otherwise—and go to their doctors for a periodic consultation even in health, then the doctor's practice will change as it should change. In fact, private preventive practice, as well as public preventive practice, is coming very much to the fore now and colleges are giving special courses to meet this demand.

There are many people who drink too little water under the impression that water is fattening. Your habit of drinking before your meals is a good one and

Local People to Hear Of Electronic System

A number of Glendale people, who are interested in the subject, are expected to attend a lecture at 8 o'clock tonight in Berean Hall, Fifth and Olive, Los Angeles, by Dr. Albert Abrams of San Francisco, originator of the electronic method of diagnosing and treating disease. Dr. W. H. Appleton of 111 East Broadway recently took a post graduate course at the clinic of Dr. Abrams and expects to take a number of friends with him to witness the demonstration.

Dr. Harrower Nears End of Medical Book

Dr. Henry R. Harrower, who is now in Hanover, Germany, has completed about two-thirds of his new book on endocrinology, according to James Howarth, business manager of the Harrower laboratory. He stated that Mrs. Harrower and daughter, Verna, were visiting relatives in Gloucester, in England.

Three Clubs Favor Boy Scout Movement

The Boy Scout movement was heartily endorsed yesterday noon in the dining room of the Citizens' Building at the joint luncheon of the Rotary, Exchange and Kiwanis clubs.

Rotarian Roy L. Kent, Exchange D. Ripley Jackson and Kiwanian A. L. Ferguson, presidents of the three organizations, asserted that their clubs were a hundred per cent strong behind the approaching campaign to raise a two year scout budget.

"If we don't get behind the boys," inquired Mr. Kent, "who is going to do it? It is up to us to put this campaign over."

A. R. Eastman, president of the Verdugo Hills Boy Scout Council,

Australian to Speak On 'Universal Peace'

Glendaleans attending the service Sunday night at 7:45 o'clock in the Chamber of Commerce hall are to hear an address by J. V. MacKay of Australia, Bible student.

Mr. MacKay will speak on "Universal Peace, How Obtainable." The lecture is given free and a general invitation is extended to the public to attend.

Everybody agrees government should use drastic measures, but not all agree as to whom they should be used on.

made a two minute speech at the close of the luncheon.

Wisconsin Folk to Hold Reunion Monday

President Frank H. True, of the Wisconsin State society, is sending out a final call to "all Badgers of the Southland," for the mammoth picnic reunion, Monday, February 12, in Sycamore Grove Park, Los Angeles.

All the usual features will be carried out—such as county registers, badges, and a fine program. In addition, hot coffee will be available in liberal quantities. Picknickers are requested to bring basket dinners.

A special invitation is extended to tourists from the home state to come and meet their old friends again.

News want ads bring best results.

Monday HOUR SALES

MONDAY, hereafter, is to be the day of special inducements, and will be devoted to extraordinary value-giving during certain specific hours. Strict adherence to the hours stated will be the rule, and nothing will be sold at the special prices either before or after the hour designated.

From 10 to 11 o'Clock

TREO ELASTIC GIRDLES—Style numbers 2310, 1011, 2312, 1277; regularly sold at \$3.00, \$3.50 and \$3.95; sizes from 25 to 30, but not all sizes in every model, as quantity is limited. **SPECIAL \$2.65**

From 11 to 12 o'Clock

"MUNSING" RIBBED SILK VESTS—Colors pink and orchid. Pink may be had in sizes from 34 to 46; all are strictly first quality and are regularly sold at \$2.95. **\$2.15**

During this hour **SPECIAL \$2.15**

From 1 to 2 o'Clock

MODART CORSETS—Style numbers E829, 228, 269, 231; beautiful silk brocaded corsets that are always sold at \$7.50, \$8.50, \$10—sizes 23 to 36. **SPECIAL for this hour \$5.00**

From 2 to 3 o'Clock

A special group of **TAFFETA and CANTON DRESSES** that were moderately priced at \$29.50, \$32.50, \$35— all new spring numbers that haven't been in the store over a week are offered during this hour **\$24.75**

From 3 to 4 o'Clock

Special values in **SILK WAISTS**, formerly priced at \$8.50 to \$12.50, are on sale during this hour **\$5.00**

NO CHARGES, C. O. D. OR DELIVERY ON ANY OF THESE MONDAY SPECIALS

MONDAY HOUR SALES EVERY WEEK

132 SO. BRAND BLVD. GLENDALE

Water's

CORRECT WEAR for WOMEN

132 SO. BRAND BLVD. GLENDALE

This Progressive Bank

- Recognizes that its progress hinges on the financial growth of this community.
- So, it's perfectly natural for it to be interested in the progress of each citizen.
- Consequently, for our mutual benefit we take pleasure and pride in providing for your requirements.
- As a Depository for Funds
- The Making of Approved Loans
- Rendering Advice on Financial Matters

First National Bank

IN GLENDALE

1267 S. Brand Blvd. at Cypress Glendale

W. W. LEE, President J. A. LOGAN, Cashier

Do your buying in Glendale.

Fact Fiction Magazine and Feature Page

The MUCKER

by Edgar Rice Burroughs
Copyright 1921 by Edgar Rice Burroughs

The sight that met them was astonishing that for a second the Kansas could not move. He saw Barbara Harding, a revolver in her hand, aiding the outlaw to escape, and in the instant that escape kept him motionless—Eddie saw, too, another picture—the picture of a motherly woman in a little farmhouse back in Kansas, and Eddie realized that this man, this outlaw, had been the means of arousing within him a desire and a determination to return again to those loving arms. Too, the man had saved his mother from injury and possible death.

Eddie shut his eyes quickly and thought hard and fast. Miss Barbara had always been kind to him. In his boyish heart he had loved her, hopelessly of course, in a boyish way. She wanted the outlaw to escape. Eddie realized that he would do anything that Miss Barbara wanted, even if he had to risk his life at it.

The girl and the man were at the door. She pushed him through ahead of her while she kept the revolver leveled upon Eddie, then she passed out after him and closed the door, while Eddie Shorter kept his eyes tightly closed and prayed to his God that Billy Byrne might get safely away.

Outside and in the rear of the office building Barbara pressed the revolver upon Billy.

"You will need it," she said. "There is always a take him. God bless and guard you, Billy!" and she was gone.

Billy swallowed hard. He wanted to run after her and take her in his arms, but he recalled the patient Brazos. Languidly he gathered up the reins and mounted, and then unconcerned as though he were an honored guest departing by daylight he rode out of the ranch yard and turned Brazos' head north up the river road.

And as Billy disappeared in the darkness toward the north Barbara Harding walked slowly toward the ranchhouse, while from a little group of men and horses a hundred yards away three men detached themselves and crept toward her, for they had seen her in the moonlight as she left Billy outside the office and strolled slowly in the direction of the house.

They hid in the shadow at the side of the house until the girl had turned the corner and was approaching the veranda, then they ran quickly forward and as she mounted the steps she was seized from behind and dragged backward. A hand was clapped over her mouth and a whispered threat warned her to silence.

Half dragging and half carrying her the three men bore her back to where their confederates awaited them. A huge fellow mounted his pony and Barbara was lifted to the horn of the saddle before him, while the others mounted and as silently they had come they rode away, following the same path.

Daily News Letter

General News and Gossip from Staff Writers at Home and Abroad.

TODAY—The Tiergarten, Central Park of Berlin, is the scene of many a tragic suicide, now that struggle for existence has driven so many to the brink of desperation, writes Karl M. Elisch, Berlin correspondent.

MONDAY—Roland Krebs, Chicago correspondent, tells how the mounted police of that city trip up motorists who park too long at the curbs by scribbling the hour of parking in the dust on top of the car.

BERLIN, Feb. 10—The Tiergarten is the Central Park of Berlin. Lying in the very heart of the city, it is the playground for children, the trysting place for lovers, who still abound in the face of grim adversity, the scene of many a robbery and murder, and the chosen ground for suicide.

It is a ghostly place on these gray winter afternoons. An uncanny gray light filters between the trees and through the light mist that marks the winter season here. With the sounds of the great unseen city that surrounds it only faintly heard, and only an occasional pedestrian to be seen, one feels himself in an enchanted forest.

It is so gray and gloomy—the very embodiment of the German spirit today. It is a tangible ghost story.

No wonder the desperate come here to end their woes. One seems so far from life in this park that death seems scarcely a transition. And the policeman on patrol who finds the suicide's body simply says "another one."

Murder and suicide are common phenomena in the Tiergarten. A young man, despairing of ever being able to marry the girl he loves, and seeing no use in continuing what to him is a futile existence, shoots his sweetheart, and turns the gun upon himself. It has happened not once, but often. That's why the policeman

Particularly tragic are the suicides of aged couples. Within one week, in one small German city, six aged couples committed suicides. Their life savings gone as a result of the furious rise in prices, and unable to work, they could see no way out except suicide. And the suicide rate among the aged is high here in Berlin.

And for many, the fact that they can find no answer is too much to bear. They cannot face the prospect of a cheerless, colorless life of misery. They could go into the Tiergarten and shoot themselves, or, if they haven't a revolver, hang themselves in their homes.

Uncle Wiggily Bedtime Stories

By Howard R. Garis

There came a knock on the door of the hollow stump bungalow where Uncle Wiggily Longears lived.

"I see who it is," said Nurse Jane Fuzzy Wuzzey, the kind muskrat lady housekeeper. "No, I had better go," offered the bunny. "It might be the Fox or Wolf, and I wouldn't want you to get bitten, for then you couldn't keep house for me any more."

"Oh, thank you!" murmured Nurse Jane. "Besides," went on Uncle Wiggily as he hopped toward the door, "I wouldn't want you to be bitten anyhow. I don't want you hurt."

"Thank you again," spoke Nurse Jane. "Why, Woodie, what are you doing out and winter still here?" asked Uncle Wiggily.

Well, you see, as long as we had to break our winter sleep to look for our shadows, as we did yesterday," explained the wood-took to work so hard without reward? We lost the war, to be sure, but is that any reason why we should be hounded off the face of the earth? What is the use of living?"

And for many, the fact that they can find no answer is too much to bear. They cannot face the prospect of a cheerless, colorless life of misery. They could go into the Tiergarten and shoot themselves, or, if they haven't a revolver, hang themselves in their homes.

Particularly tragic are the suicides of aged couples. Within one week, in one small German city, six aged couples committed suicides. Their life savings gone as a result of the furious rise in prices, and unable to work, they could see no way out except suicide. And the suicide rate among the aged is high here in Berlin.

And for many, the fact that they can find no answer is too much to bear. They cannot face the prospect of a cheerless, colorless life of misery. They could go into the Tiergarten and shoot themselves, or, if they haven't a revolver, hang themselves in their homes.

Particularly tragic are the suicides of aged couples. Within one week, in one small German city, six aged couples committed suicides. Their life savings gone as a result of the furious rise in prices, and unable to work, they could see no way out except suicide. And the suicide rate among the aged is high here in Berlin.

APPARATUS AND DEVICES

By RALPH BROWN, RADIO ENGINEER

AMPLIFYING TRANSFORMERS

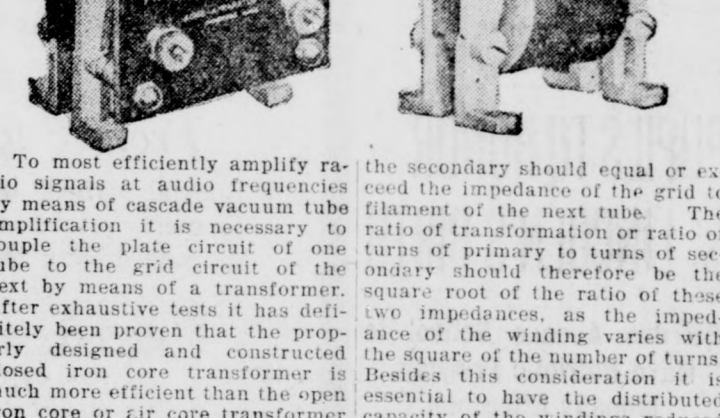

To most efficiently amplify radio signals at audio frequencies by means of cascade vacuum tube amplification it is necessary to couple the plate circuit of one tube to the grid circuit of the next by means of a transformer. After exhaustive tests it has definitely been proven that the properly designed and constructed closed iron core transformer is much more efficient than the open iron core or air core transformer due to less losses in the windings, less capacity effects and being less affected by stray fields which produce howling.

To get the maximum efficiency from an amplifying transformer the impedance of its primary should equal or exceed the impedance of the plate to filament circuit of the tube to which it is connected and the impedance of

the secondary should equal or exceed the impedance of the grid to filament of the next tube. The ratio of transformation or ratio of turns of primary to turns of secondary should therefore be the square root of the ratio of these two impedances, as the impedance of the winding varies with the square of the number of turns. Besides this consideration it is essential to have the distributed capacity of the windings reduced to a minimum and to employ the best of material in order to reduce the losses. Although an amplifying transformer is small, there is a great variation in the efficiencies of those of different design and construction.

The transformers shown in the illustration are built by a reliable firm of radio engineers and will give satisfaction.

RADIO DEVELOPMENT

By LIEUT JOHN R. IRWIN
U. S. AIR SERVICE (RESERVE)

THE ARC TRANSMITTER

The direct current arc transmitter is constituted of three essential parts, namely, the source of energy, the arc converter and the oscillatory circuit.

The Source of Power—Direct current of a potential ranging from 200 to 1200 volts is required to furnish energy for the operation of an arc transmitter, depending upon its size. Such current is usually supplied from a direct current generator driven by an electric motor or by an engine of some sort, depending upon conditions. In some cases storage batteries have been used, but such cases are rare and limited to small equipments. Consists of the power required from the energy source is secured through the utilization of an ordinary field rheostat for the generator mentioned.

Riley Lyons Is Named Custodian of Temple

Riley Lyons, who has been associated with the commercial life of Glendale for the last ten years and who is one of the best known members of the Masons here, has been named custodian of the Masonic Temple on South Brand boulevard to fill the vacancy caused by the death of Charles R. (Dad) Ravenscroft. This was decided at a meeting held Wednesday night.

Sewage Disposal Will Be Conference Topic

A conference on sewage disposal and sanitation has been called by Representative Hugh A. Pomeroy of Redondo Beach for the Los Angeles Chamber of Commerce at 10 o'clock Monday morning, February 12. He has wired civic representatives of the Los Angeles county metropolitan area to be present and discuss with him bills which he has introduced in the state legislature calling for the formation of a metropolitan sanitary district, also forcing the city of Los Angeles to discharge its sewage from an outfall into an outgoing ocean current.

Secretary James M. Rhoades of the Glendale Chamber of Commerce will attend this meeting.

Professional Cards

W. H. Appleton, M. D.
Rooms 14-15-16 Central Bldg.
Office Phone Glendale 1422
4 p. m. or by appointment.

Dr. W. E. Sunderman
DENTIST
Nesselroad Bldg., 221-A W. Broadway
Hours, 9 to 12, 1:30 to 5 P. M.
Phone Glendale 2977

DR. MARLENEE
Optometrist—Optician
RELIABILITY, QUALITY, SERVICE
20 YEARS A SPECIALIST
Ova Complete Grinding Plant
Phone for Appointment—Office Glendale 197-R—Res. Glendale 58-J
104 E. BROADWAY GLENDALE

LEE A. DAYTON
ATTORNEY AT LAW
Announces the removal of his offices from 100-A North Brand Blvd. to Suite 410 Mortgage Guar. Bldg., 620 So. Spring Street, Los Angeles, Calif.
FOX & DAYTON, Phone 63061

Dr. Frank N. Arnold
DENTIST
Flower Block, over Glendale Savings Bank, Brand and Broadway
Hours: 9 to 12; 1:30 to 5
PHONE GLENDALE 458

James A. Belyea, M. D.
Nervous and Mental Diseases
Suite 4 and 5, Central Bldg.
111 E. Broadway, Glendale, Calif.
Residence Phone Glendale 1222-W
Office Phone Glendale 2500
Office Hours 10 to 12; 2 to 5, or by Appointment.

DR. R. C. LOGAN
DENTIST
Fifteen Years' Experience
Latest X-Ray Equipment
Office Glendale Theatre Bldg.
124 S. Brand Blvd.

SYSTEM
DYE WORKS
Expert Cleaning, Pressing and Dyeing
Phone Glendale 1634
109 W. Broadway
E. P. Beck M. M. Beck

RED FEATHER MATERIALS CO.
5408 Glendale Blvd. Gl. 1901-W
BUILDING SUPPLIES
Builders' Hardware, Paints, Plaster Board, Roofing, Etc.

Low Building Co.
Contractors and Builders—Builders of "Pacific Ready-Cut Houses"
Office 612 E. Broadway.
Phone Glendale 898-R

J. F. SMITH
THE PLUMBING REPAIR MAN
—Jobbing a Specialist, also Sheet Metal Work.
110 W. Broadway Phone 889
GLENDALE, CALIF.

Morgan Bros. Transfer
Formerly Jesse's Express
Glendale 75 117 E. Broadway

Panama Transfer & Storage Co.
Business Stored Seven Days Free
Trunks, Freight, Furniture, Pictures, General Hauling. Office 118 E. Broadway, Glendale 900.
Night Phone, Glendale 1876-W

CESSPOOLS
E. H. KOBER
110 W. Bldwy. Phone Gl. 888

TRAMP IN AUTO
A tramp was recently discovered working in New Hartford, Conn., using an automobile to carry him from house to house. He was begging for food, clothing and money.

STUD
—Delaying repairs on the most essential part of your home—"The Plumbing"—and call GLENDALE 885
PHONE 885 134-136 SOUTH BRAND ST. GLENDALE PLUMBING COMPANY

RAY J. MYERS, D. C.
CHIROPRACTOR
Glen. 2078-W
At Glendale Mineral Baths
107 1/2 South Brand, Suite 3 and 4

CATARRH
of head or throat is usually benefited by the vapors of—**VICKS VAPORUB**
Over 17 Million Jars Used Yearly

ROOFING
New Composition Roofs Laid, Old Roofs Rebuilt or Repaired. Material and Labor Fully Guaranteed. Estimates Cheerfully Given
BENTLEY LUMBER COMPANY
Glendale 49 460 West Los Feliz Road

AUTHORIZED Ford DEALER
YOUR OLD FORD TAKEN IN TRADE, BALANCE MONTHLY. Parts, Repairs, Accessories.
JESSE E. SMITH
115-125 W. Colorado St. Glendale 483

ROBINSON BROS. TRANSFER
RE-PROOF STORAGE CO.
Phone Glendale 428 Night Phone 1028-J
804-806 SO. BRAND BLVD. GLENDALE
PACKING MOVING VANS SHIPPING

LEWIS C. DAVIS
Shades, Linoleums, Curtain Rods, Linoleum Rugs
Measurements Taken and Estimates Gladly Given
210 E. Broadway. Glendale 2012.

AUTO BODY and FENDER REPAIRING
—BAKED ENAMELING AND RADIATOR REPAIRING
Glendale Auto Body and Fender Shop
Rear of 133 South Brand Phone Glendale 064-J

CHIROPRACTORS
Cobb & Wilkinson
3-5 Monarch Building
206 S. Brand Blvd.
Glen. 2992
Hours, 10-12 A. M., 1-5 P. M.
Mon. Wed. Fri. 7-8 P. M.

DR. BION S. WARNER
OSTEOPATH
PHYSICIAN AND SURGEON
108 N. Brand Blvd.
Office Phone Glendale 2205-M
Res. Phone Glendale 2725-M

GLENDALE TILE & MANTEL CO.
FLOORS, WALLS, MANTELS
TILE SINKS, BATH TUBS
Office 107 E. Duran St.
Residence 528 N. Isabel St.
GLENDALE, CALIF.
JOSEPH FORTUNATO, Prop.

STEVEN'S PAINT STORE'S
PATTON'S SUN PROOF PAINT,
Wall Paper, Window Shades,
Roofing, Plaster, Wall Board,
\$35.00 per 1000 square feet.
219 1/2 E. Broadway, Glendale 680-J

WHY BE SICK?
Adjustments Remove the Cause of Dis-ease
Dr. Albert Vack, D. C. Ph. C.
CHIROPRACTOR
105 S. Maryland, cor. Broadway
Glendale 1624-W. Hours 9-12, 1-7.
Examination Free

OSTEOPATHY
DR. OTEY—Day and Evening
Graduate Kirksville, Mo., 1903
702 East Broadway Glen. 2207
Folding Tables for Home Treatments
DR. W. B. LYND, E. R. A.
Electronic Reactions of Dr. Abrams

RAY J. MYERS, D. C.
CHIROPRACTOR
Glen. 2078-W
At Glendale Mineral Baths
107 1/2 South Brand, Suite 3 and 4

H. C. Schumacher Ph. Gl. 553
Glendale Typewriter Shop
109 South Brand Boulevard
Agent for Royal and Corona
Typewriters. Sell, Rent, Repair
all makes of machines.
Also Full Line of Supplies.

HONOR MEMORIES OF G. A. R. HEROES

Ceremonies on Sunday Will Commemorate Deaths of Local Veterans

It is most fitting that on the day before the birthday of Abraham Lincoln the Grand Army of the Republic should sponsor a memorial observance, honoring the memories of the deceased members of the G. A. R., the W. R. C., the Sons and Daughters of Veterans.

The Glendale G. A. R. comrades have announced their memorial services for 2:30 o'clock Sunday afternoon at the G. A. R. hall on South Glendale avenue. All Glendale friends of the G. A. R. and kindred organizations are invited to attend.

Included in the program will be: Singing, "Rock of Ages"; prayer, Comrade Le Case; singing, "When the Roll Is Called Up Yonder"; address, Commander T. M. Barrett; presentation of roll, Comrade C. H. Clark; presentation of roll, secretary of W. R. C.; presentation of roll by secretary of Sons; "We Shall Meet, but We Shall Miss Them"; placing flowers on vacant chairs; address by Comrade Davis; address; singing, "God Be With You Till We Meet Again"; benediction.

The G. A. R. has lost thirteen comrades by death during the past year; the W. R. C. eight members, and the Sons of Veterans one member.

Dye Works Celebrates Business Anniversary

In honor of their ninth business anniversary, the John H. Fanset Dye works are holding a one-week birthday celebration, starting Monday, February 12, at their temporary location, 168 South Brand boulevard.

During this week, to celebrate the occasion fittingly, Mr. Fanset states, men's and women's suits and overcoats will be cleaned and pressed the well known "Fanset Quality" way, for \$1.

About February 15, the company will move to their new and permanent location at 213 East Broadway, Court Shop No. 1.

STUDENTS GIVEN YEAR'S LETTERS

Riotous 'Stag' Party Staged By High School Boys in Annual Event

Goat glands were not necessary last night at the annual "stag" party of Glendale Union high school. Competition was keen between each of the 350 boys, who attended the affair, as to which one could make the most common and have the best time. A lot of pent up energy was expended in the athletics, and instructions to take deep breaths before cheering were not necessary to the bystanders. Pep was a feature of the occasion.

Season basketball letters were awarded in the auditorium amid much enthusiasm. Coach Normal C. Hayhurst honored the following members of the heavyweight team: Howard Wimmer, Robert Roach, Neil McVey, Paul Edmonds, Howard Elliott, George Jansen, Horatio Butts and Gordon Bartow. Coach Howard Butterfield presented letters to the following members of the lightweight team: John Lovell, Elmer Stearman, Archie Neel, Elmer Muff, Lyle McAllister, Joyce Farr, Mosaru Horil, Lionel Martinez and Ernest Swaney.

Movies Are Shown

The high school's new moving picture machine was used for the first time last night. It was operated by Charles Badour. The program of the events at a recent track meet on U. S. C. field in which Charles Paddock, Otto Anderson and other track stars participated, was shown in a slow movie which depicted each action. A comedy reel was shown, also.

About half an hour was devoted to boxing. Three bouts were refereed by Bert Agesson, who ended by declaring each a draw, despite the remarks from the ring-side. Each consisted of three two-minute rounds, more or less. Entrants were: "Kid" Walton vs. "Gentleman Pollock," "Bloody" Gingery vs. "One Round" Carver, "Traveling" West vs. "Battling" Stoeckel.

A jazz orchestra assisted those present to devour pie a la mode at the close of a perfect evening. Musicians, who stirred the echoes of the cafeteria, were Alvin Brown, banjo; Ralph Van Hoore-

Gets Life Interest In Estate Of Duke



Sir Mallaby Deesey

Sir Mallaby-Deesey has paid the Duke of Leinster, hereditary King of Ireland, \$5000 a year for a life interest in the duke's estate, which is held by his creditors to pay off his huge debts.

beck, piano; Lowry Truitt, saxophone, and Ivan Dow, cornet. Those on mess table were Stillman Chase, Jack Thayer, Everett Smits, Paul Edmonds and Gordon Bartow.

Interclass tugs of war kept things stirred up for some time.

Lots of Basketball

A faculty-student basketball game was the crowning event of the athletic program. This was the cause of much excitement.

The faculty team was composed of the following: Morgan N. Smith, Normal C. Hayhurst, Howard Butterfield, Harold Wilson and Eugene Wolf.

The student body was represented by the letter-men of the first team.

Interclass basketball games were held simultaneously in the two gymnasiums.

Freshmen players were: Reed Stearman, Leland Anderson, Porter Thompson, Wallace Haines, Lawrence Reynolds and John Stoeckel.

Sophomore "tossers" were:

ILLINOIS LEADS IN ADOPTED SONS

Census Figures Are Basis For Claim That Iowa Now Ranks Fifth

It is no news to know that Illinois leads in the matter of adopted sons of southern California.

In the morning's papers columns are devoted to bemoaning the fact that Iowa is no longer the principal suburb of Los Angeles.

Census figures are quoted, but as it is tritely said by C. H. Parsons, booster for the Iowa State society, "There are three kinds of lies—lies, darn lies and statistics."

At any rate, Illinois comes first in the list of those who have moved to the sunny southland. New York is next, followed by Ohio, Missouri, and Iowa comes tagging along fifth.

Home of Suckers

As a prophet of old might summon the Lost Tribes, "Iowa come forth." But Iowa comes fifth and the race is lost.

Incidentally, the north will have to quit crabbing about "Little Iowa."

Hereafter when they want to make a cutting remark about Los Angeles they will be referred to the Pacific metropolis as "West She-cab-go," by gosh, by ge, "the home of the Suckers by the Sea."

Also, there are more than 116,000 native sons with which to deal down here in the matter of reapportionment of the state, so the legislature had better look to the census report before it starts a roughhouse.

John Lovell, Joyce Farr, Irving Jensen, Lionel Martinez, Elmer Muff, William Bradbury and Dixon Fannon.

Junior "jumpers" were: Tom Woods, Theodore Haig, Leslie Lavelle, Howard Elliott and Irving Carver.

Senior "scorers" were: Harold Whitney, Howard Wimmer, George Jensen, Robert Roach, Claud Whitfield and Horatio Butts.

The "party" started at 7:30 and from that time on until almost 11 o'clock there was something doing every minute.

NEW DRIVE WILL BENEFIT OWNERS

Contractors Will Improve Hollymont Tract by Opening Street

In order to connect the main driveway, that leads from Vista del Mar up and through Hollymont, with Argyle street, the Thompson Bros. have recently purchased the piece of land that lies between the western boundary of Hollymont and Argyle street. This will furnish easy access from both streets and will prove an added advantage to the property owners in this beautiful tract. It will also give them a number of very beautiful lots on the brink of the hill, with a wonderful view over Hollywood, at a very reasonable price.

The work on this extension of the main approach will be rapidly pushed to completion. Engineers are also busy mapping out connections in order that there shall be no "dead end" streets on the tract. Although it would seem that nothing could be added to improve the beauty and convenience of this hill, the owners are leaving nothing undone that they feel would prove advantageous to those who purchase homesites.

View Is Popular

So well known is the wonderful view from this tract that the day after the recent storm had cleared away the tract was alive with visitors. A great many were strangers from out-of-town driven up by friends who were local residents, who know Hollymont as a beauty-spot of Hollywood. Many of them spent the whole afternoon strolling through the numerous beautiful walks, resting in the shaded arbors, studying the rare plant life with which the hill is covered or stayed until the city lights were turned on. As the illumination first began to twinkle and then spread over the vast area, compassed in the view, it seemed as though a fairy land had sprung into being and one enthusiast from Massachusetts, after a long spell of silence, exclaimed: "For years I have heard of the beauties of southern California, but not a word of this, the most entrancing thing I have ever seen. To think this wonderful hill is right in the

INTERNATIONAL PEACE? HOW OBTAINABLE?

THINKING PEOPLE today are awake to the grim fact that present Civilization (so-called) is facing a black night of utter ruin. Kings, Cardinals, Statesmen, Financiers, Politicians, men of renown and influence, are TREMBLING!

They realize that the problems of Earth are BEYOND human power to comprehend or solve.

Banez, the noted author, recently returned home, reports: "All I hear in France is talk of PEACE, and all I see is fear of WAR."

INTERNATIONAL PEACE! Will it ever be realized? Or is it a mere chimera, a Utopian Dream? If not HOW knoweth this man?—John 7:15.

If you are interested in "Peace on Earth, Good Will Among Men," come and hear:

J. V. MACKAY of Australia

CHAMBER OF COMMERCE HALL

150 S. Brand Blvd., Glendale

SUNDAY, February 11, at 7:45 p. m.

What connection, if any, is there between the battle of Armageddon and "doctrines of demons"—Divine Healing, Spiritism, Occultism? Read Judge Rutherford's new book, "Can the Living Talk With the Dead?" mailed upon receipt of 25 cents in stamps. Address—I. B. S. Assn., 1051 South Grand Avenue, Los Angeles.

SEATS FREE ALL WELCOME NO COLLECTION

Auspices International Bible Students' Association, organized by the late Pastor Russell, Judge Rutherford, New York City Bar, President.



Turks Mine Entrance To Harbor at Smyrna

LONDON, Feb. 10.—A dispatch from Constantinople this afternoon reported that the Turks were laying fresh mines in the entrance to the Smyrna harbor.

very heart of a city and can be reached in five minutes from a crowded boulevard."

Greek and Turk Armies Swap War Prisoners

ATHENS, Feb. 10.—Although the Near East peace treaty is not yet signed, the Greeks and Turks have begun to exchange war prisoners. It was revealed today. The first batch of Turkish prisoners has just departed for Constantinople on a transport.

Do your buying in Glendale.

Irish Rebels Attack Buildings in Dublin

DUBLIN, Feb. 10.—Republican irregulars in Dublin answered Liam Deasy's peace appeal with a violent attack upon public buildings early today. The most vigorous assault was made against the city hall. There was a brisk exchange of shots, but the Free State troops brought up machine guns and soon put the attackers to flight.

From Glendale Drive Out Verdugo Road to Tract, or Take La Cresenta Car to Our Office.

Glendale Office—200 E. Broadway. Phone Glen. 2163
Open Evenings and Sundays
Hollywood Office, 6612 Hollywood Blvd—Phone 438-910



THROUGH THE CONCEPTION OF AN IDEAL

AND THE BROAD SCOPE OF A COMPREHENSIVE PLAN FOR ITS DEVELOPMENT THIS MAGNIFICENT TRACT OF 1500 ACRES HAS BECOME A RECOGNIZED INSTITUTION

GRASP THE IDEA OF ITS BIGNESS

Over two and one-half square miles in area, it comprises long gradual slopes, elevated mesas, rolling hills, secluded canyons, rugged promontories, picturesque hillsides and oak groves, all of which will be covered with beautiful homes. Millions will be spent in the installation of all the improvements that will contribute to the health, happiness, comfort and pleasure of a community of 40,000, while an artistically planned segregated business district will fully meet every domestic and economic need.

HERE IS BUILDING A CITY under the supervision of a board of architectural experts. Nearer in time to Fifth and Broadway than the heart of Hollywood, with a finer car service; a Country Club with mammoth swimming pool and 18-hole golf course; a community center building, and Greek Theatre will all add to the joy of living.

HERE IS THE PLACE TO BUILD YOUR HOME AND NOW IS THE TIME TO BUY, AT OPENING PRICES

FRANCIS - BARNUM - WALTERS COMPANY

MAIN OFFICE—VERDUGO ROAD AT MONTROSE

Phone Glendale 2123-J-4

THE GLENDALE EVENING NEWS

Published Daily Except Sunday

A. T. COWAN, Publisher and Proprietor
Office of Publication, 139 South Brand Boulevard
PHONE GLENDALE 132

THE GLENDALE EVENING NEWS HAS THE COMPLETE LEASED WIRE REPORT OF THE INTERNATIONAL NEWS SERVICE

Entered as second-class matter, January 12, 1922, at the Postoffice at Glendale, Cal., under the Act of Congress of March 3, 1879

Subscription Rate: Single Copy, 5 Cents; One Year, \$6.00; Six Months, \$3.25; Three Months, \$1.75; Two Months, \$1.25; One Month, 70c
GLENDALÉ, CALIFORNIA, SATURDAY, FEBRUARY 10, 1923

CLASSIFIED ADS

To assure proper classification copy for classified ads should be in this office before 11:30 o'clock a. m.

First insertion—Minimum charge, 30 cents, including four lines counting five words to the line. Additional lines 5 cents per line.

Subsequent consecutive insertions—5 cents per line. Minimum 15 cents.

Ads inserted under "Announcements" will be charged for at the rate of 10c per line.

Not responsible for errors in ads received over the telephone. No display advertising accepted on classified pages.

Office hours, 6:30 a. m. to 9:30 p. m., except Sunday. 139 South Brand boulevard, Phone Glendale 132.

REAL ESTATE FOR SALE

GLENDALÉ PROPERTY

Real Bargains

New 5 rooms, very close in, just completed, all oak floors, fine built-in features, breakfast nook. Very attractive home. \$5750—\$1000 cash. A real bargain.

New 5 rooms near car line, oak floors, breakfast nook, ready to move into, good location; price, \$5000—\$750 cash.

6 rooms, 1/2 block from Broadway, fine location, on east side, extra large lot, selling \$1000 below value, \$5750—\$1500 cash.

6 rooms on Lexington Drive, 3 bedrooms, all oak floors, fireplace, owner leaving Glendale and the price is right. \$6300—\$1000 cash.

New 4 rooms, 2 bedrooms, bath, garage. Close to car line, \$4200—\$500 cash, a pick up.

3 rooms, \$3500—\$650 cash. A good place, easy monthly payments.

Salem St. lot, \$1050—\$275 cash Wilson St. lot, \$1400—\$650 cash Lexington corner, \$2000.

Maple St. lot, \$1100. Myrtle St., close in, \$2250. Palm Drive lot, \$1150—\$565 cash Randolph St. lot, \$2100—a snap.

Duplex, 8 rooms on Central Ave. Most complete property in Glendale, \$8000—\$3000 cash.

Duplex, 8 rooms with 4 room house in rear, yielding 15c. close in, \$10,500—\$4000 cash.

R. N. STRYKER

217 N. Brand Glendale 846

THIS WON'T LAST LONG

The most wonderful buy in Glendale, 2 good homes built on same lot, total price \$5500, cash payment \$1000. To see this opportunity means a purchase.

ALEXANDER & SON

202 N. Central Gl. 35-J

EVERY ONE A BARGAIN

Popular N. E. 5 rooms. Very large lot 50x200. Garage, \$6500—\$1300 cash and balance \$1500 month covering all payments.

Here is one of the most attractive 5 room houses in the N. E. Breakfast room, tile bath and sink. Built for the home, \$9000, 1/2 cash.

7 rooms and sleeping porch

Very close in. Variety of bearing fruit. Splendid condition. A real home for large family, \$9000, \$3000 cash.

ENDICOTT & LARSON

116 S. Brand Glen. 822

SEE THESE HOMES

California—3 room and garage, \$700 cash, \$2700. Palmer, 5 rooms built 2 years, \$700 cash, \$3700.

Seneca, 4 rooms, garage, \$400 cash, \$3600. Raleigh, 6 large rooms and garage, \$750 cash, \$5000.

Salem, new 6-room bungalow, garage, \$2000 cash, \$6000. Myrtle, dandy 4-room, close in, \$1500 cash, \$5250.

V. E. WEST 217 So. Brand. Glen. 1879-J

WHY PAY RENT WHEN YOU CAN BUY ON THESE TERMS?

New 6 rooms, with 3 bedrms.; the latest design, hardwood floors, extra large lot, double garage. Must be sold at once. \$6000. Cash \$2000. \$50 Mo.

New 5-room home with sleeping porch, with all built effects, large lot, garage, \$5250, \$1000 cash.

5-room home, large rooms, up high and dry, a beauty, with every convenience to add comfort, extra large lot, garage, lawn, shrubs and flowers. Priced to sell. Sleeping porch to be added. Investigate this one.

4-R. \$3500. \$ 500 C. \$40 Mo. 4-R. \$3750. \$ 750 C. \$40 Mo. 4-R. \$4000. \$ 750 C. \$40 Mo. 5-R. \$5000. \$2000 C. \$50 Mo. 6-R. \$5800. \$1500 C. \$50 Mo.

WALTON & WALTON

213 No. Brand Blvd. Glen. 2681

REAL ESTATE FOR SALE

GLENDALÉ PROPERTY

EXCLUSIVE KENNETH SQUARE

Kenneth Square is so exclusive as to satisfy the most discriminating taste, by reason of its wonderful location and unusual features.

These features include all ordinary improvements, and, in addition, has ornamental Street Lighting System to include perpetual maintenance of light at no further expense.

Each lot has an exceptional large frontage of 60 feet. And each has several full-bearing orange trees.

The view is unequalled and unobstructed, the Verdugo Mountains and the whole San Fernando Valley present themselves from all sides in a panorama of harmonious beauty.

J. E. BARNEY 131 N. Brand Glen. 2590

KNIGHT & LEWIS 226 S. Brand Glen. 1062-W

J. H. McCLISH 627 S. Brand Glen. 173-J

HARRY M. MILLER 114 E. Broadway Glen. 535

W. A. HEITMAN San Fernando at Brand Glen. 1049

OPEN SUNDAYS

EXTRA! EXTRA! ANOTHER \$500 REDUCTION

OWNER MUST SELL \$1500 CASH WILL HANDLE. BALANCE EASY

Beautiful 7 room bungalow, large living room and den across front, 2 real fireplaces, built-in bed, window seats, writing desk, book cases, etc., large dining room, hardwood floors, 3 bedrooms, a splendid kitchen, large front and side porch, patio in rear, cellar, extra large garage with storeroom, large lot, only one block from Brand Blvd.

8550 CASH

Near Brand Blvd., new 4-rm. garage, hardwood floors, nook, and all built-ins, balance of \$4100 can be paid as rent.

W. L. TRUITT 812 So. Brand Blvd. Glen. 1968-R

HOUSE FOR SALE

6-room bungalow with hardwood floors, all in pink condition, corner lot, price \$6750, with cash payment of \$500 and vacant lot as first payment, balance to suit purchaser. See Mr. Morkin at

L. H. WILSON 1034 S. San Fernando Gl. 1551

Yesterday's SNAP SOLD

But we have another we think good.

KING & STANLEY 616 E. Broadway Ph. Glen. 1220

OWNS TWO PLACES

One is a classy little 4-room piece of income, that rents all the time—never vacant. \$3800, \$500 down. Will accept good east-side lot as part payment.

The other is a beautiful lot, 50x183, facing east, double garage, and servants' quarters, a two-room house that has double floors, gas, electricity and water; finished inside with heavy but, or brass wall-board. Has 18 Pullman windows—all screened. Chicken park, 50 x50. Many trees. Vista, View, Vision—they are all there. \$2500. Half cash.

GRAHAM & KIRK 1120 E. Colo. Glen. 1348-M

"DO IT NOW"

S. ADAMS CORNER

50x120 ft., 4-room California house, rented for \$45 month, furnished; lot has all kinds of shrubbery and bearing fruit; \$4000; will sell for \$500 down.

STEWART REALTY CO. 219 E. Broadway Glen. 105

\$800 \$300

New 3-room modern house, 1-5 acre, 1/2 block to car, close to school and store; ideal location; \$2750; \$360 cash, balance easy monthly.

STUMPF 107 So. Central. Glen. 2812

FOR SALE—Just completed 5 room bungalow with every modern convenience; large garage. In good location, \$5500. Easy terms. See owner

J. F. STANFORD 112 1/2 S. Brand Blvd. Phone Glendale 1940

FOR SALE—By owner and Builder; six room stucco bungalow on Vasser St., 1/2 block east of Brand Blvd., all Hardwood floors. Look this house over. A. E. Woodmansee 424 1/2 W. Windsor Rd. Phone Glendale 1694-W.

REAL ESTATE FOR SALE

GLENDALÉ PROPERTY

BARNEY'S EXCLUSIVE BARGAINS

INCOME PROPERTY \$8500

A furnished duplex, 3 rooms and bath each side, also a furnished garage house in rear and a double garage on a lot 50x178 to a 20-ft. alley. This property is rented for \$110 per mo. and is on West Broadway and within walking distance of Brand and Broadway. Lot alone is worth \$5000. A splendid investment.

FURNISHED FOR \$8000

A beautiful 5-room, modern bungalow, 2 bed rooms, all oak floors, basement, fireplace, breakfast nook, every built-in feature. This place is beautifully furnished and ready to move into. Lot has fine lawn and shrubbery and is a buy, for it only takes \$1500 cash, balance terms.

8 ROOMS—\$9000

This splendid 8-room house has 3 bed rooms and sleeping porch, 2 fireplaces, one in den and one in living room, all H. W. floors, basement, electric vacuum in basement with all equipment, breakfast room, tile bath, one of the finest houses in Glendale for the money. Lot is 50x150 with lawn and fruit trees, and only 3 blocks to Brand car line, \$2000 cash and balance terms.

LOTS

Yale Drive, \$1250—Cash \$ 400 Wilson Ave., 1450—Cash 900 Wilson Ave., 1600—Cash 1100 Porter St., 2000—Cash 600 Porter St., 1950—Cash 1000 Doran St., 1400—Cash 300

Open Sunday

J. E. BARNEY 131 N. Brand Glen. 2590

ABOVE THE FOG

Beautiful Verdugo Woodland rustic bungalow, just off Verdugo Road with beautiful view and clear atmosphere, among the live oaks and sycamores on a city road, on lot 50x154, just completed 5 rooms and bath, also hall and breakfast nook, half-inch hardwood floors throughout, a real fireplace large enough to satisfy any Southern family, constructed of large cobblestones, a large, beautifully covered, front porch, a veritable paradise for view and comfort, French glass doors throat and leading from each bedroom to outside, kitchen finished in white enamel, all conveniences, here you have seclusion, comfort and beauty, fine neighbors, listed for a short time at low price of \$7000, terms, or \$6500 cash, not otherwise listed.

Harley G. Preston 312 W. Colorado Glen. 2709-W

8550 CASH

Near Brand Blvd., new 4-rm. garage, hardwood floors, nook, and all built-ins, balance of \$4100 can be paid as rent.

W. L. TRUITT 812 So. Brand Blvd. Glen. 1968-R

HOUSE FOR SALE

6-room bungalow with hardwood floors, all in pink condition, corner lot, price \$6750, with cash payment of \$500 and vacant lot as first payment, balance to suit purchaser. See Mr. Morkin at

L. H. WILSON 1034 S. San Fernando Gl. 1551

Yesterday's SNAP SOLD

But we have another we think good.

KING & STANLEY 616 E. Broadway Ph. Glen. 1220

OWNS TWO PLACES

One is a classy little 4-room piece of income, that rents all the time—never vacant. \$3800, \$500 down. Will accept good east-side lot as part payment.

The other is a beautiful lot, 50x183, facing east, double garage, and servants' quarters, a two-room house that has double floors, gas, electricity and water; finished inside with heavy but, or brass wall-board. Has 18 Pullman windows—all screened. Chicken park, 50 x50. Many trees. Vista, View, Vision—they are all there. \$2500. Half cash.

GRAHAM & KIRK 1120 E. Colo. Glen. 1348-M

"DO IT NOW"

S. ADAMS CORNER

50x120 ft., 4-room California house, rented for \$45 month, furnished; lot has all kinds of shrubbery and bearing fruit; \$4000; will sell for \$500 down.

STEWART REALTY CO. 219 E. Broadway Glen. 105

\$800 \$300

New 3-room modern house, 1-5 acre, 1/2 block to car, close to school and store; ideal location; \$2750; \$360 cash, balance easy monthly.

STUMPF 107 So. Central. Glen. 2812

FOR SALE—Just completed 5 room bungalow with every modern convenience; large garage. In good location, \$5500. Easy terms. See owner

J. F. STANFORD 112 1/2 S. Brand Blvd. Phone Glendale 1940

FOR SALE—By owner and Builder; six room stucco bungalow on Vasser St., 1/2 block east of Brand Blvd., all Hardwood floors. Look this house over. A. E. Woodmansee 424 1/2 W. Windsor Rd. Phone Glendale 1694-W.

REAL ESTATE FOR SALE

GLENDALÉ PROPERTY

WORTHY OF NOTE

IS IT TO BE A HOME OR A LANDLORD? READ THIS AND DECIDE TODAY

TWO ROOM HOUSES

Tujunga on 35x140 lot—price \$550 cash. 5 bks. from Brand on 50x144 lot, \$2800—\$1000 cash.

THREE ROOM HOUSES

La Crescenta on 100x100 lot, \$1800—\$600 cash. Glenwood Road, stucco on 35x135 lot, \$3500—\$500 cash.

FOUR ROOM HOUSES

W. California, lot 50x140—new, \$3000—\$600 cash. Inglede Terrace, stucco, lot 40x136—\$4500—\$500 cash.

FIVE ROOM HOUSES

Right off Brand, lot 50x170—\$6500—\$2000 cash. W. Vine, lot 50x125, \$7000—\$1000 cash.

SIX ROOM HOUSES

East Howard, lot 50x150; bargain, \$5500; \$2500 cash. Stocker, lot 50x150, \$6000—\$1000 cash.

SEVEN ROOM HOUSES

Pioneer Dr. lot 50x166, close in, \$6800—\$1650 cash. S. Orange, lot 50x123, \$9000—\$3000 cash.

EIGHT AND NINE ROOM HOUSES

N. Windsor, 8 rooms, lot 82x353—\$12,500—\$4200 cash. At San Fernando, Griswold St., \$7850—\$2700 cash.

TEN AND ELEVEN ROOMS

P. Patterson, acre, 10 rooms—\$16,000—terms to suit. E. Broadway—50x130, \$12,500—\$5000 cash.

DIETRICH REALTY CO. 133 1/2 S. Brand Glen. 2921

CLOSED SUNDAYS

\$500 DOWN

See this new, modern bungalow on large lot, beautiful foothill location, on such very easy terms, only \$40 month. This can't last.

TWO ROOMS, \$1200

This is a neat temporary home on good size lot. Small payment down, \$25 per month.

WM. H. SULLIVAN 112 S. Brand Glendale 983-R

BARGAINS

5 rooms, breakfast nook, garage, light and airy, lot 50x150 to alley, lawn back and front, 4 bks. from Brand Blvd., possession in 2 days, \$6850, \$2500 cash.

5 room, stucco, and garage, never been occupied, modern in kitchen and bath, everything up-to-date, \$1099 down.

5 room and bath, breakfast nook, garage, lot 50x135, one block from car, on East Harvard, fine home, \$7000.

Beard St. Cor. Justin and 6th, \$2000, \$1300 cash.

M. E. WATKINS 112 So. Everett St. Glen. 917-J

INVEST A LITTLE—GET A LOT

KENNETH ROAD IS GOING THROUGH, BUY NOW BEFORE PRICES GO UP. LOTS FROM \$1200 UP, HOUSES \$3250 TO \$4200. DRIVE OUT SUNDAY AND LET US SHOW YOU THE WAY TO SUCCESS.

NORTHWESTERN REALTY CO. COR. KENNETH RD. & WESTERN AVE. GLEN. 2250-M

FOR SALE BY OWNER

New 5 room Colonial residence, strictly up-to-date, hardwood floors, tile mantel, shower bath, built-in effects, nook, etc., lot 50x150 with 1 1/2 bearing orange trees, near Colorado St. and new High school at bargain. See owner, 2423 Porter St., Phone Glen. 2423-M.

WANT a real home, a good income and an absolute safe investment? Then see the 4 family flat Bldg., corner Louise and Maple St., now showing 20% on the money required to handle it. M. W. Lee, owner, 624 1/2 S. Louise.

FOR SALE—Must sacrifice my beautiful beach corner lot, corner Western Ave. and Glenwood Road, improvements in, reduced \$1500 cash a year ago, worth \$2000 now, will sacrifice for \$1000 cash. Mrs. C. E. Bouton, Ph. Glen. 2810.

FOR SALE—Beautiful new bungalow, 5 rooms, breakfast room, basement, garage, tile bath, shrubs, fruit and shade trees, furnished or unfurnished, 449 W. Lexington Drive.

REAL ESTATE FOR SALE

GLENDALÉ PROPERTY

\$300 DOWN

for a modern 3 room and bath, plastered home, on a quarter acre lot, every one a bargain, street paved, curbs and sidewalks, lot worth \$1200, price of lot and building \$2550, monthly payments same as rent, will only build a few of these, as I cannot get any more of these lots, can you afford to rent when you have this chance, near school and street cars, located Glenwood Road (formerly Sixth) and Grand View Avenue? Driving go out San Fernando Road or Kenneth Road or Sixth to Grand View, then to Tract Office next to Fire Station, or take Burbank car to Grand View Avenue (Brand stop), then one block North, open Sunday and week days 10 to 4.

GEORGE E. SHERMAN

CORNER SACRIFICE

Owner leaving for North. 75 foot corner with 5 room modern house. Beautiful lawn and shrubbery. Room in rear for house facing side street. Choice location. A real sacrifice for \$6750—splendid terms if desired.

A FOOTHILL HOME

Beautiful grounds 80x167. All completely fenced in, lawn and young fruit. 5 room house with real fireplace and built-in bookcase and writing desk. Buffet built full length of dining room. Unusually large back screened porch. Garage. For quick sale, \$5900 unfurnished, \$1650 cash or \$6750 completely furnished, including Victoria.

ENDICOTT & LARSON 116 S. Brand Glen. 822

OPEN SUNDAYS

A FEW OF OUR BEST ONES

4 rooms near Glendale Ave., \$5500, \$1000 down. 9 rooms near car, in fine condition, \$5800, \$1800 down.

6 rooms, 150 feet from Brand, \$6800, \$2500 down. Duplex, room for small house in rear, \$6300, terms.

3 room garage house on lot well worth price asked for all, only \$1900 cash, \$1500 down.

5 room fine home, close in on Jackson, \$6800, \$2000 down. Good lot on Geneva, new street all paid for, \$1300, terms.

GLENDALÉ REALTY CO. 131 1/2 So. Brand. Glen. 44

NEW DUPLEX, \$8000

\$2500 down buys the best 8-room, double bungalow in Glendale, lots of very prominent Blvd., only one block to Brand. Finished in ivory and enamel, all H. W. floors, tile baths, showers, automatic water heaters, built-in features, fireplaces with two \$75 radiant fire heaters. Double garage. It's even better than it sounds!

EDWARD HENNES "Where prices are right" 719 S. Brand Blvd. Glen. 114-W

CLOSED SUNDAY

YOU'D BETTER HURRY

IF YOU WANT THIS SNAP

Lot 50x160 two blocks from business center. One and a half blocks from Brand. Price \$2300 cash! See COFFEY with

WARREN 300 1/2 S. Brand

2 NEW HOUSES, \$7000

\$900 MONTHLY INCOME 30% ON INVESTMENT

Impossible to beat! Two 4-room houses on one lot, absolutely guaranteed to pass any builder's inspection 100%. Located in the choice N. W. Glendale. High, dry and affording a wonderful mountain view. Beautiful lawn, fruit, double garage. About \$2,000 will handle.

EDWARD HENNES "Where Prices are Right" 719 So. Brand Blvd. Gl. 114-W

REAL ESTATE FOR SALE

VACANT LOTS AND ACRES SEE Kenneth Grand Tract at Grand View and Kenneth Road.

LARGEST LOTS IN GLENDALE AT MOST REASONABLE PRICES. Words fail to describe the BEAUTY. You must go to see this NOW to realize what this property will be in a VERY SHORT TIME.

CHARLES B. GUTHRIE CO. Glen. 1640

FOR SALE—Corner lot on Brand, 100 ft. frontage. Only \$9000 and \$6000 cash.

HANSON Glen. 1494

BUSINESS LOTS W. Broadway — 50x200 corner \$4,500

J. E. BARNEY 131 N. Brand. Glen. 2590

CHEAP LOTS 55x165 \$1400, terms 50x125 close-in \$1200, terms 50x125 close-in \$1175, terms 60x148 \$1150, cash 50x160 \$1600, terms 50x150 close-in \$2150, terms 50x150 just off Glendale Ave. \$2100, cash

WARREN 309 1/2 S. Brand

A SPARR HEIGHTS LOT IN THE ORCHARD FOR RE-SALE \$125 less than list. Come get it!

KING & STANLEY 615 E. Broadway. Glen. 1220

J. F. STANFORD 112 1/2 S. Brand Blvd. Phone Glendale 1940

MY LAST CARD Unable to meet payment so will sell my \$700 equity on two beautiful Pasadena home sites for \$500, lots adjoin the Annandale Country Club Grounds. Size of lots 50x150. 1 block from schools, stage and car line. Would consider a good car. See Mr. Schaffer, 1715 S. San Fernando Road.

LOTS Lot on Casitas \$950 Lot on Kenilworth 1050 Lot on Glenwood 1500 Lot on Dryden 1650

HANSON Glen. 1494

COURT SITE Fine location 100x181, price \$3400, terms arranged. See Mr. Morkin at

L. H. WILSON 1034 S. San Fernando Gl. 1551

FOR SALE—40 acres, corner on the Blvd., ideal location for a subdivision, will sacrifice, must have some cash. Price \$550 per acre, terms. P. O. Box 98, Glendale.

GOLD \$ 104x184 business corner, unrestricted. GAS STATION SITE \$5000; easy terms. STUMPF 107 So. Central. Glen. 2812.

SEYMOUR HARDY THOMPSON A FEW CHOICE LOTS LEFT PRICED RIGHT Drive north on west side of Brand Blvd., to Gilbert St. Ph. 559135.

THE LAST AND BEST The only East front lot on North Brand for this price. Next to corner. 55x164. A real bargain at \$11,500. Terms.

REAL ESTATE FOR SALE

VACANT LOTS AND ACRES LOTS FOR SALE 3 choice lots with all improvements, close to business center, price \$750 each, with terms arranged to suit. See Mr. Blenkins at

L. H. WILSON 1034 S. San Fernando Gl. 1551

FOR. OF SO. GLENDALE AVE. Let me show you how to get a good corner on South Glendale Ave. for \$80 per front foot, with rental value \$50.

W. N. BOTT 108 W. Colorado

FOR SALE—Close-in lot near Kenilworth on Myrtle, \$1400 cash. Apply 609 W. Myrtle or phone Glen. 2791-J.

OUT-OF-TOWN PROPERTY BEST CORNER IN MONTROSE Four 52 foot lots, N. E. corner Ocean View and Montrose avenue, street work and side walk paid. This is business property on car line. Price \$6000, cor. lot, also worth \$3500. Nothing like it.

PARR & ZOOK 102 E. Broadway. Glen. 761-J

FOR EXCHANGE — Phoenix Res. property for Southern California. A. T. GRAY 269 W. Broadway Glen. 2147-R

FOR EXCHANGE — Modern bungalow, good as new, 6 rooms, built-in features, hdw. floors, 1 1/2 blk. west of Western Ave., in New Vermont Square, Los Angeles, for 6 or 7 room modern bungalow in Glendale. Phone Glen. 2988-W in forenoon.

FOR EXCHANGE: My equity in a \$5000 home for a lot and some cash, owner, 540 W. Elk.

FOR EXCHANGE—2 story modern home and large lot in choice section of Glendale, \$10,000. Want equipped chicken ranch; will assume.

J. F. STANFORD 112 1/2 S. Brand Blvd. Phone Glendale 1940

TRUST DEEDS & MTGES. 5% mortgage, \$2350, good inside improved. Give phone number. Box 866, Glendale Evening News.

WILL BUY a good trust deed. Phone Glen. 1085-W.

REAL ESTATE WANTED WANTED GLENDALE PROPERTY In good location, with value of \$7500 to \$9000. For such a place will trade a ten acre apricot orchard near Riverside. Small 3 room summer home on tract; irrigation system; block of irrigation stock to go with place; all level ground; large crop this year; will assume difference on Glendale property. Look this up.

Knight & Lewis 226 S. Brand. Glen. 1062-W

BOOST GLENDALE Messrs. Knight, Lewis, Forsythe WANTED—Modern residence, six to seven thousand, or large lot well located in Glendale. Will give 2 corner lots and one inside lot on Huntington Drive; ideal building sites, val. \$3000 clear, as first payment. Cor. 478 West Vine St., Glendale.

OWNERS I want to buy a good lot, \$50 cash and terms. Box 856, Glendale Evening News.

A. T. GRAY 209 W. Broadway Glen. 2147-R

WANTED—A good cheap lot, owners only; Box 860, Glendale News.

WANTED—Have buyers waiting for 4 and 5 room houses, \$500 to \$1000 down payment, can guarantee quick sales.

H. L. MILLER CO. 109 So. Brand Blvd. Glen. 853

MONEY TO LEND

GET A HOME Am not a real estate dealer, but a practical builder, 18 years in Glendale; will furnish part or all the money and plans to suit. Terms. J. J. Burke, 1242 South Maryland, Glen. 256-J.

WANTED TO RENT WANTED—To rent, 5 to 7-rm. modern bungalow. Close-in, small family. Chas. L. Walker, Phone Glendale 2510 before 5 p. m.

WANTED TO RENT—Large unfurnished room and kitchenette, close in. Address Box 854, Glendale Evening News.

WANTED—By young couple, small apartment and garage, centrally located, state terms. Box A 864, Glendale News.

FURNISHED APTS. & HOUSES FOR RENT—Houses furnished and unfurnished. ALEXANDER & SON 202 N. Central Ave. Glen. 35-J

RENTALS Furnished and unfurnished houses, apartments and rooms to rent. Call or phone for particulars. See Mrs. Butler.

BOLEN-BOWLER CO. 200 E. Broadway Ph. Glen. 2163

FOR RENT—Well furnished sunny room, outside entrance, gentleman preferred, occupied during the day, rent reasonable. 377 West Wilson.

FOR RENT—Apt., 2 to 4 rooms. Phone Glendale 2889.

FOR RENT—One-half of duplex, south side, furnished, garage. On Glendale Ave. Inquire 336 N. Louise or Phone Glendale 1938-W.

FOR RENT—Furnished apartment, 1 block from Brand and Broadway, 295 W. Hawthorne. Glen. 1047-W.

FOR RENT—If it's worth renting, we have it. Call or phone SUBURBAN REALTY CO., INC. Glendale 2424-W. 508 S. Brand

FOR RENT—5-room house, gas, furnace, adults, 317 W. Broadway. Phone Glen. 1692-W.

FOR RENT—Nicely furnished, 4 room house and garage \$55, E. L. Schuyler, 122 W. Broadway, Ph. Glen. 1494.

FOR RENT—Six room bungalow, completely furnished, 2 blocks to Brand and high school, garage, \$80 per month, 511 So. Glendale Ave., Cor. Lomita.

FOR RENT—4 rooms furnished and garage \$50, 2 1/2 blocks to Broadway car, 811 East Colorado. Call Saturday and Sunday, side entrance.

FOR RENT—Cozy furnished bungalow, 3 rooms and bath, call at 316 W. Hawthorne, Ph. Glen. 2211-W.

FOR RENT—2 large rooms, bath and breakfast room, partly furnished, gas, water and lights furnished; call at 1227 Linden Ave., \$30.

FOR RENT—Furnished modern home, 2 bed rooms, \$65 mo. W. A. HORN INVESTMENT CO. 221 N. Louise St. Glen. 2136-M.

FOR RENT—Furnished five room apartment, 1019 E. California Ave.

FOR RENT—Three furnished housekeeping rooms, private entrance and porch, garage, 827 E. Colorado Street.

WANTED: Lady to share a small bungalow, call evenings, 827 E. Elk.

FOR RENT

UNFURN. APTS. & HOUSES CHEAPEST RENT IN GLENDALE 3 rooms and bath; hardwood floors, modern throughout, continuous hot water, free telephone, children's playground, garage, all for \$55, 748 S. Glendale Avenue, corner Windsor.

FOR RENT—Cozy 3-room cottage, gas, water, light, bath, \$35 month, 631 E. Elk.

FOR RENT—New unfurnished stucco duplex, each side 2 bed rooms, breakfast nook, garage, apply 1823 East Vassar or Glen. 591.

FOR RENT—3 rooms, sleeping porch and bath, \$18 mo. Call Glen. 2394-W.

FOR RENT—New 3-room apt., all modern.

L. H. WILSON Park and San Fernando Road, Glendale 1551

FOR RENT—Six room bungalow and garage, all built-in features, adults only, 1231 E. Broadway.

FOR RENT—Unfurnished 5-room flat, every convenience; close-in, \$50 per month. Apply 624 E. Broadway.

FOR RENT—Beautiful new 4-room unfurnished flat, close in, 121 E. Lomita.

FOR RENT—Nice 5-room house, unfurnished, 231 N. Cedar.

FOR RENT—Unfurnished, attractive 4-room duplex, all built-in features, modern conveniences and garage, adults, owner 406 Salem.

FOR RENT—4-room bungalow, 4 blocks to P. O., \$50. HAMILTON & HARPER 115 W. Broadway

FOR RENT—4 rooms and bath, gas range and heating stove, water and light paid; \$35, 727 E. Palmer.

FURNISHED ROOMS FOR RENT—Very pleasant, nicely furnished front room. Twin beds for 2 ladies, breakfast privileges, 602 North Orange.

FOR RENT—Nicely furnished room with heat and bath, outside entrance, 1195 Melrose. Ph. Gl. 2569-W.

FOR RENT—Furnished room in new home, close to car line, gentleman preferred, Glen. 906-R, 143 So. Isabel.

FOR RENT—Nicely furnished room, private entrance, reasonable; 2 blocks Brand, Phone Glendale 179-M.

FOR RENT—179-M furnished bedroom, 1 1/2 block from P. O. 364 W. Broadway, Glen. 1431-W.

FOR RENT—Well furnished front room, all conveniences, Ph. Glen. 1192-W.

FOR RENT—One room with private entrance for couple, kitchen privileges \$30 month, 422 E. Harvard, Ph. Glen. 2384-J.

FOR RENT—Furnished room, private entrance, also garage, 207 W. Eureka St.

FOR RENT—Nicely furnished upstairs room in good home, suitable for one or two gentlemen, or man and wife, Ph. Glen. 1903-R, 437 Burchett St.

MOTOR VEHICLES

1917 Buick Roadster \$250 1920 Chevrolet Delivery \$225 1922 Chevrolet Touring \$100 Other Fords and Chevrolets from \$50 up.

C. L. SMITH Chevrolet Dealer Colorado at Orange. Glen. 2443

Late 1921 Ford Sedan, perfect mechanical condition, excellent paint, 5 new Cord tires. Fully equipped with all extras. Bargain. Call McConnell, Gde. 1208, Evenings, Gde. 2566-J.

2-1923 CHEVROLETS One 4-door Chevrolet sedan and one Chevrolet touring car, these cars are new, never off the dealer's floor, they were taken on a deal, not having use for them will make a liberal deduction for cash. Res. address, 1105 Melrose Ave. Ph. Glen. 2869-W.

FOR SALE—7-passenger sedan, Red Seal Continental motor; good running order; your own price. Call 356 West Colorado.

FOR SALE—Franklin car. No. 1 condition, or will exchange on lot, 813 E. Colorado.

Will trade my 1921 Buick touring, good condition, for small car, Ford or Chevrolet.

DOLBERG PHOTOGRAPHER 206 1/2 W. Broadway

HOUSEHOLD GOODS FOR SALE—A few good second hand gas ranges on terms. One G. E. electrical range, in A-1 shape. Coker & Taylor, 209 So. Brand.

FOR SALE—Vacuum cleaner, cost \$70 two months ago. Am leaving for East will sell for immediate cash \$28.00. Phone Glendale 2734-W.

FOR SALE—2 rugs, 9x12, also smaller one, good condition, call evenings or Sunday A. M. phone Glen. 2790-J, 700 E. Lomita.

FOR SALE—Bonyok Oak wood and coal stove, iron bed, bed springs and mattress, child's bed, gas logs for fire place, 729-N. Maryland.

POULTRY, BIRDS & PETS FOR SALE—Pedigreed Alredale pups, sired by \$1500 imported dog, one female \$35, three males \$50 each, 1065 Justin Ave., Glen. 2006-J.

FOR SALE—Two Persian cats, 1 year old; one gray, one white; beautiful stock; \$5 each. 319 W. Salem St., Glendale.

FOR SALE—Three Muscovy duck hens and one blooded drake; sell all or part. Call at 1211 N. Brand Blvd.

FOR SALE—Seventy fine English strain trapnested White Leghorn laying hens. Need the money, 1421 E. Wilson Ave. Gl. 238-V.

FOR SALE—One Collie pup, 3 months old, reasonable. 634 No. Kenwood.

FOR SALE—8 fine white leghorn Cockerels, choice trapnested egg strain. Price very reasonable. G. F. Dair, 1412 Fifth St.

FOR SALE—Hatching eggs from selected R. I. hens \$1.25 per setting, also R. I. baby chicks and young Tom turkeys, 1308 E. Garfield St., Ph. Glen. 2341-R.

FOR SALE—Canaries and Zebra Finches, 729 N. Maryland

MUSICAL INSTRUMENTS PIANO FOR RENT \$4 A MONTH PHONOGRAPHS FOR RENT \$2 A MONTH Rentals to apply on purchase if you decide to buy.

GLENDALE MUSIC CO. 109 N. Brand. Open Evenings

ANNOUNCEMENTS

FOREST LAWN Cemetery Mausoleum Crematory "Among the Hills" Junction Glendale Ave. and San Fernando Road

GRAND VIEW MEMORIAL PARK "Glendale's Only Cemetery" Grand View Avenue at Sixth St. Phone Glendale 2497

NOTICE Notice is hereby given that M. Weetman and Edith Cantrell, sole owners of that certain business known as "Parkside Refreshment Stand" now operating at 2320 N. Verdugo Road, Glendale, California, have filed notice of their intention to sell to J. A. Nash, the said business.

All monies and papers in connection with the above sale are now deposited with the Glendale Branch of the Security Trust & Savings Bank of Glendale, California. Feb. 10-17 Incl.

NOTICE TO AGENTS—Incl. at 233 So. Orange St. off the market, except in Multiple Listing; and house at 1016 E. Broadway leased but still for sale at \$12,500. J. N. Richards, owner, 102-A E. Broadway.

MALE HELP WANTED WANTED—Steam engineer with Los Angeles city license, see Mr. Rowce, Tropic Potteries, Inc.

WANTED—Man to tend gas station, do tire work, drive cars, must live on job and know repair work on Fords, J. L. Grove, 197-109 N. Maryland.

WANTED—An elderly man for garden work, house to live in, yard for chickens and ducks to raise on shares. Fruit trees and garden ground on shares, 910 North Brand Boulevard.

WANTED—SALESMAN Can you talk and sell the truth? If so, apply 9, Monarch Bldg.

WANTED—First class plumber. Call 1336 E. Wilson, Glendale.

WANTED—Carpenter work in payment of 1/2 acre lot \$500, Bal. \$5 monthly. Owner 321 1/2 Pioneer Drive Glendale 2577-W.

WANTED—We have an opening in our house and lot department for an experienced salesman. Apply Suburban Realty Company, 608 So. Brand.

FEMALE HELP WANTED WANTED—Capable woman to do general housework and cooking in small family, preferably not over middle age, no laundry, must be fond of children and experienced in housework and cooking, not go home nights, permanent place, splendid wages to satisfactory party. Ph. Glen. 17.

WANTED—A competent girl for general housework, 448 W. California, Glen. 454-R.

WANTED AT ONCE—A competent woman for general housework. Call 349 W. California.

WANTED—Young housekeeper in a small home, kindly call after 7:30 evenings at 519 So. Orange St.

WANTED—Woman to do washing once a week for family of three. Have new electric washer, no heavy work. Call at 709 N. Central.

WANTED—Dining room girl at C and S Cafeteria.

WANTED—Experienced girls for sewing. Gilmor Tailor Shop, 138 So. Brand.

SITUATIONS WANTED MALE CHESTER'S WINDOW CLEANING SERVICE. GENERAL HOUSECLEANING. FLOORS WAXED, POLISHED. Glendale 1159-J and 368-W

FEMALE WANTED—By reliable woman care of children afternoons and evenings. Phone between 8 and 11:30 mornings, Glen. 706-M.

WANTED—Dressmaking and alterations by the day or at my home. Glen. 2036-M.

Classified Business - Professional Directory

CARPET CLEANING GLENDALE LACEY CARPET CLEANING WORKS Rug Cleaning and Repairing 1913 So. Brand. Glen. 1390-R

CEMENT WORK QUALITY CEMENT WORK Always machine mixed. We please the most particular. All work guaranteed. JUDSON M. GIBBS 508 W. Lexington Dr. Gl. 2057-J

Cement Work Foundations, walks, floors, all work guaranteed, immediate service. Ph. Glen. 2108, 115 West Broadway, M. T. Sarason.

CARPENTERING CARPENTER JOBBING, Garages and small houses, work guaranteed. A. H. KELLOGG, Glen. 1418, 1420 S. Glendale Ave.

CONTRACTORS & BUILDERS TURN YOUR VACANT LOT INTO INCOME PROPERTY If you have a clear lot, we will furnish all the money and build your home or income.

CHRISMAN-PALLADINE CO. 115 W. Broadway Glen. 2108

YOUR HOME WILL BE FINANCED 100% if desired. Pinned to suit your needs. First class in every way. Ph. Glen. 2168-R, day or night L. C. LEEDS BUILDING CONTRACTOR

CORSETIERE Mrs. J. W. Lawrence Spirella Corsets Glendale 1244 after 4 p. m.

DANCING BALL ROOM DANCING Classes for adults Tuesday and Friday evenings. Private lessons by appointment.

Mary Grace Egley, Teacher Pearl Keller School, 109-A No. Brand, Ph. Glen. 1377

DRAIN BOARDS WANTED—When wanting a drain board or a floor put in, call Phoenix, 331 Salem. Glendale 1978-M.

DRESSMAKING PLAIN SEWING Children's Clothes a Specialty. Prices Reasonable. Call at 120 E. Laurel Street

DRUGS GLENDALE Pharmacy, Stuart's, Leading Prescription Druggist, School Supplies. 638 E. Broadway. Glen. 146.

FURNITURE GLENDALE UPHOLSTERING Co. Old Furniture Made New Goods Called for and Delivered Estimates Furnished 712 S. Brand Glen. 1333-R

WANTED—We pay cash for second hand furniture. Phone for appointment. Glendale 20W.

EAGLE ROCK CLASSIFIED News Office Located at 113 East Colorado Boulevard Telephone Garvanza 277

REAL ESTATE FOR SALE FOR SALE—9-room house, recently refinished, close in, \$7500, \$1500 cash, \$75 a month. See it at 410 Stanley avenue. Call Mr. Jones, phone 63677, 417 Douglas Bldg., L. A.

Two beautiful new homes at foothills; 5 and 7 rooms, modern, \$7500 and \$4000 Easy terms. 162 and 243 N. Townsend Ave., Eagle Rock.

FOR RENT FOR RENT—Furnished new double house; with garage, \$60. Inquire 733 1/2 E. Colorado Blvd.

NOTICE FOR PUBLICATION Notice is hereby given that by a resolution adopted by the Board of Directors of the Glendale Savings Bank at their regular monthly meeting, February 6th, 1923, it was ordered, and a meeting is hereby called of the stockholders of said Glendale Savings Bank, to be held on Wednesday, the 18th day of April, 1923, at 7:30 p. m. of that day, at the banking room of said corporation, at No. 101 South Brand boulevard, in the City of Glendale, State of California, for the purpose of considering and acting upon a proposition to increase the capital stock of said corporation from Fifty Thousand Dollars divided into Five Hundred shares of the par value of One Hundred Dollars each, to One Hundred Thousand Dollars, divided into One Thousand shares of the par value of One Hundred Dollars each.

And also to consider and adopt the necessary amendments to the Articles of Incorporation and the By-laws to increase and to establish a commercial department subject to the approval of the State Banking Department. And further to take all steps necessary and adopt all measures required to carry out said plan to increase the capital stock and establish a commercial department in the manner provided and described by the laws of the State of California.

H. P. FINLEY, Secretary. No. 10-17-24, Feb. 5-19-17-24-31, Apr. 7-14.

FURNITURE

READ'S Decorative Art Shop—Upholstering, repairing, refinishing, enameling, polishing. Mattresses and cushions renovated and to order. 219 South Glendale Ave., Glendale 934

GARDENING, YARD WORK, Etc. WANTED—One-horse hauling, plowing, leveling, tree work, yard work, 1432 E. Maple, Glen. 667-J.

NEW LAWNS—We put in lawns by the 158-M or hours, Japanese Day Work Co., \$10 E. Chestnut St., Glen. 380-W.

PAINTING, PAPERHANGING PAINTING, Paperhanging and Tinting, Neat, Clean, Satisfactory Work Guaranteed. Morris, Glendale 893-J.

PLASTERING For a good job of plastering, call Glen. 1658-M between 6 and 7. 806 E. Maple St.

POLITRY If you want to buy or sell poultry, call— GLENDALE 551-J

PRINTING JOB PRINTING—The Glendale Evening News, lowest prices consistent with A-1 quality.

SEWING MACHINES SEWING MACHINES FOR RENT \$2.50 a Month—SINGER SEWING MACHINE CO. Entrance at 109 N. Brand, Glen. 90.

SHINGLING F. J. Henderson, Shingling Contractor, roofs reshung, all work guaranteed. 532 Patterson Ave., or phone Glen. 1488-W.

TEAMING WANTED—General teaming, sand and gravel. Plowing, grading and leveling lots and acres. I. W. Studer, Glen. 2675-W.

WANTED—Teaming, sand, gravel and dirt hauling, plowing and grading. R. Irigoin and A. Stokes, 4046 Eucalyptus St., Glen. 2251-M.

FOR SALE—Barn yard fertilizer, sand, gravel and general teaming. Call Glendale 1025-J.

TILE AND BRICK MANTELS When wanting a Brick Chimney, Tile or Brick mantel, call G. F. Soley, 1356 E. Colorado.

TYPEWRITERS GLENDALE TYPEWRITER SHOP Agents for Royal and Corona 109 South Brand. Glen. 853

WINDOW CLEANING Windows and Woodwork Cleaned Floors Waxed and Polished Glen. 1670-W Broadway 5693

MALE HELP WANTED WANTED—Local man for local work for well-known line of brushes. Sales experience preferred, but not essential. Liberal commission and chance for advancement. Mr. Gallagher, 1959 Glendale Blvd., Los Angeles.

POULTRY, BIRDS & PETS FOR SALE—Laying hens. One block So. of Oxy college, 1480 Armadale Ave., L. A. Ph. Garv

T·D&L THEATRE

LAST DAY

Glorious Gloria With Antonio Moreno In Her Most Gorgeous Photoplay

GLORIA SWANSON

PRESENTED BY JESSE L. LASKY



A Paramount Picture

"MY AMERICAN WIFE"

STARTS TOMORROW (SUNDAY)

One of the Year's "Big" Films

"FURY"

WITH DOROTHY GISH AND RICHARD BARTHELMESS

This picture is another tremendous epic of the screen. It is so big I have arranged to show it four days—that's saying a lot for any film. Don't miss it.

RALPH ALLAN.

INSPIRATION AT W. C. T. U. MEETING

Conference of Temperance Workers in Glendale Met Yesterday

"It was an inspiring and worthwhile gathering," said Mrs. Ruby J. Smart, president of the local W. C. T. U., this morning in giving a resume of the regional W. C. T. U. conference held all day yesterday and last night at the Central Christian church. Representatives were present from San Fernando, Burbank, Tulunga, Eagle Rock, South Pasadena and Glendale and participated in the various activities, beginning at 10 o'clock.

Guests of honor and special speakers were Mrs. Eva Craven Wheeler, state president for southern California; Mrs. Marie M. Yeoman, Los Angeles county president; Mrs. Hattie C. Young, Los Angeles county secretary.

Special Features Features of the morning were an address by Mrs. Young on "How to Work the Departments," a literature exhibit arranged by Mrs. Yeoman, and a training class directed by Mrs. Wheeler.

Outstanding events of the afternoon were a unique demonstration of "Where Our Dollars Go," a vocal solo by James Moore, a citizenship program with Glendale speakers, a saw program by Mr. Johansen, and an address by Mrs. Young on "Boomerangs." Glendale citizens speaking were Rev. Louis Tinning, Rev. C. A. Cole, Mrs. G. U. Moyses, Mrs. C. E. Hutchison and T. D. Watson.

Mrs. Wheeler's Address Mrs. Smart presided over the evening session. Miss Elizabeth Mottern, soprano, sang, and Mrs. Wheeler gave her address.

"Around the World in Sixty Minutes," illustrated with living pictures and ending with a tableau, "The New League of Nations." Mrs. Wheeler received the inspiration for her address at two international W. C. T. U. conventions held in Philadelphia and Toronto. At both there were over sixty nations represented and the representatives told of the W. C. T. U. activities and need of prohibition.

In the tableau the women representing the nations gathered about Columbia, who held on her head a globe, from which white ribbon streamers reached out to each one of the surrounding group.

It frequently happens that the man who says he will think it over means that he will ask his wife about it.

News want ads bring best results.

CARPENTER IS RICH MAN'S SON

Girl Falls In Love With Him, Secret Is Out



Mr. & Mrs. L. Gaston Boissonault, Jr.

When Miss Katherine O'Brien, 18, fell in love with L. Gaston Boissonault, Jr., a dashing young carpenter, engaged in constructing a house in the Adirondacks, she married him for love alone, for carpenters can't give their wives mansions. You may imagine her surprise when, a few days after the wedding, she received an invitation to visit her parents-in-law, in Brooklyn, New York, when she learned her father-in-law was the millionaire inventor and manufacturer of the Detectograph. She forgave her rich but respectable parents-in-law and then returned to her carpenter-husband, who was seeking a change in the Adirondacks.

BUILDING PERMIT

RECORD \$1,144,636

Month of February Makes Average of \$15,450 Daily; New Homes

The building office at the city hall yesterday was the place where \$25,350 worth of building permits were issued. This sum increased the total for the year to \$1,144,636 and made the total for the first eight business days of February \$123,600, or an average of \$15,450 a day.

Permits issued recently include the following:

Nellie J. Darling, store, 1643 South San Fernando road	4,000
James Watson, 8 rooms and garage, 822 East Elk street	4,000
Henry T. Paschel, five rooms and garage, 721 West Doran street	3,500
Mrs. Nina D. Robinson, 5 rooms and garage, 1917 Crescenta drive	3,000
A. J. Pelly, 4 rooms and garage, 712 West California avenue	2,500
Tom Morris, 6 room duplex, 814 North Columbus avenue	2,300
Tom Morris, 6 room duplex, 818 North Columbus avenue	2,300
Morris Dasseff, 4 rooms, 417 South Adams	2,000
W. E. Jernegan, 4 rooms, 1137 Allen avenue	1,800
W. E. Jernegan, 4 rooms, 1141 Allen avenue	1,800
R. E. Avert, repairs, 904 Orange Grove Ave.	600
Joseph B. Wolf, garage, 325 North Cedar	400
E. L. Schuyler, addition, 330 Ivy street	300
Anetta P. Cronkite, alterations, 1102 East California avenue	300
Charles Rushworth, garage, 445 West Garfield avenue	150
Fred Schuele, porch, 1112 Linden avenue	150

Realty Company Opens Again After Shutdown

The Northwestern Realty Company, which opened November 1 and closed during the month of January, owing to the illness of William J. Eckles, is now open again.

This company, in which Fred L. Schmitz is associated as a partner of Mr. Eckles, specializes in northwestern property, with the idea of assisting in the development of this section of Glendale.

The company is an agent for Glenview Acres, Kenneth Square and other tracts in the vicinity, and also has listed several choice pieces of improved property at various prices.

Shakespeare thought we might reform by hanging all the lawyers; but we can't do it by hanging all the juries.

Mattison Jones Spends \$12,072 as Candidate

Attorney Mattison B. Jones of this city, defeated in the primaries for the Democratic nomination of governor, leads the list in the matter of expenditures, according to figures made public by Secretary of State Frank C. Jordan at Sacramento yesterday. The Glendale man spent \$12,072.08. Governor Friend W. Richardson spent approximately \$6500 in both the primary and general election.

Congressman Walter F. Lineberger, representing the ninth district, in which Glendale is located, spent \$1748.28 at the primaries and \$2481.70 in the November race—more than permitted by state law, but well within the \$5000 allowed by federal statute.

All told \$139,552.65 was put into circulation by the various candidates.

After-Damp Cause of Many Deaths in Mine

VANCOUVER, B. C., Feb. 10.—Stories gleaned from the six survivors of the mine explosion at Cumberland, B. C., which cost thirty-four lives, indicate that many of the dead might be alive today had they not run into after-damp while attempting to reach a safety zone.

Thirteen were killed outright by the blast, while the others lost their lives from the after-damp fumes.

Survivors say James Pinfold's advice to his fellow workers was "stay where you are." This advice was not heeded and his twelve companions now lie in the morgue, while he lives.

A rich man could be happy if he could overcome the suspicion that his friends have designs on his purse.

Chicago Police Catch 13-Year-Old Slayer

CHICAGO, Feb. 10.—Police captured Robert Rutkowski, 13, who last evening fled after shooting and killing Walter Melowitz, his 13 year old chum, during a quarrel over a card game. Rutkowski attempted to clinch his argument with a loaded revolver.

Windy City's Romantic Heiress Coming Home

LONDON, Feb. 10.—Miss Mary Langdon Baker, wealthy Chicago girl whose spectacular romance with Allister McCormick, young millionaire also of Chicago, was broken off at Christmas-time, was reported to be on the Cunard liner Carmania returning to the United States.

Karr Chosen Speaker At Improvement Meet

George B. Karr, chairman of the civics committee of the Chamber of Commerce, is to speak Tuesday night at the meeting of the West Glendale Improvement Association at the Columbus Avenue school.

R. Streit, president of the association, announces that the meeting will begin at 8 o'clock and that all Glendaleans are welcome. There will be discussion of the school bonds and of the proposed civic center.

Do your buying in Glendale.

Glendale Theatre

Wm. A. Howe ----- Lessee and Manager

TODAY AT 2:30, 7:00 and 9:00 O'CLOCK

CHARLES (Buck) JONES

"BELLS OF SAN JUAN"

FIVE ACTS

STANDARD VAUDEVILLE

HEADLINED BY

ALICE TEDDY

THE EDUCATED BEAR

Levielle & Bromley
Dainty Dances and Songs

Eddie Moran
A Nutty Nut

Frank & Grace Webb
A Pharmacy Phantasy

The Toothpicks
A-1 Brand Dancing

POPULAR PRICES — COME EARLY

Matinee at 2:30 **SUNDAY** Evening at 7:30 Only

THE BELOVED AMERICAN ACTRESS

LAURETTE TAYLOR

IN THE TITLE ROLE OF A PHOTOPLAY VERSION OF HER FAMOUS STAGE SUCCESS

"Peg O' My Heart"

THE J. HARTLEY MANNERS PLAY WHICH HAS BEEN PERFORMED IN THE THEATRES OF THE WORLD MORE THAN 15,000 TIMES

MR. PAUL CARSON

GLENDALE THEATRE ORGANIST PLAYS

"That Tumble-Down Shack In Athlone"

Sell or Buy Through News Classified Ads.

Another Edwards & Wildey Project--Subdividing the Hahn Estate

Kenilworth Park

Mountain and Valley View Lots
50 Feet Wide

\$1150 and up

Cement Sidewalks, Curbs, Fine Crushed Rock Streets, Gas, Water and Electricity Included.

\$150 Down---\$15 Per Month

Pre-Opening Reservations for Glendale Residents Start Today, Saturday, February 10th

The Last Low Priced Acreage In the Glendale District

Right in the best part of Glendale. Unit 1 is bounded by Glenwood Drive on the north, the Glendale-Burbank car line on the south and Kenilworth avenue on the east.

Our Savings Passed On to You

We bought this fine land at a figure way under prices of surrounding property. Our savings are passed on to you in rock bottom lot prices. You get first pick. In one week Kenilworth Park will be announced to Los Angeles buyers. Then the rush will be on. Reserve your lot now before the pick of the property is gone.

No Pioneering Here—Kenilworth Park Is RIGHT IN GLENDALE

Glendale-Burbank Car Goes Right Through Tract With Car Stop In Tract

Stores and School Within a Few Short Blocks

Adjoining Beautiful New City Park, Where Thousands of Dollars Are Being Spent

Edwards & Wildey Company

N. E. Cor. Broadway and Central Glendale 250
Los Angeles Office, 515 Black Bldg.

For 50 Years This Acreage Remained Intact While Glendale Buil Up All Around It--

The Hahns were early pioneers. They chose this land in preference to any other location in the district. Time and again they were made tempting offers to sell so that Glendale's normal growth could continue — so that homes could be built in their fields. For sentimental reasons always their answer was "No," until through a stroke of good fortune we bought the property.

Call at Our Office — Let Our Representative Show You the Tract, With No Obligation to Buy