

Plastic Binding
U. S. Patent 1970285-L14

Property of R. I. T.
Alumni Relations Office

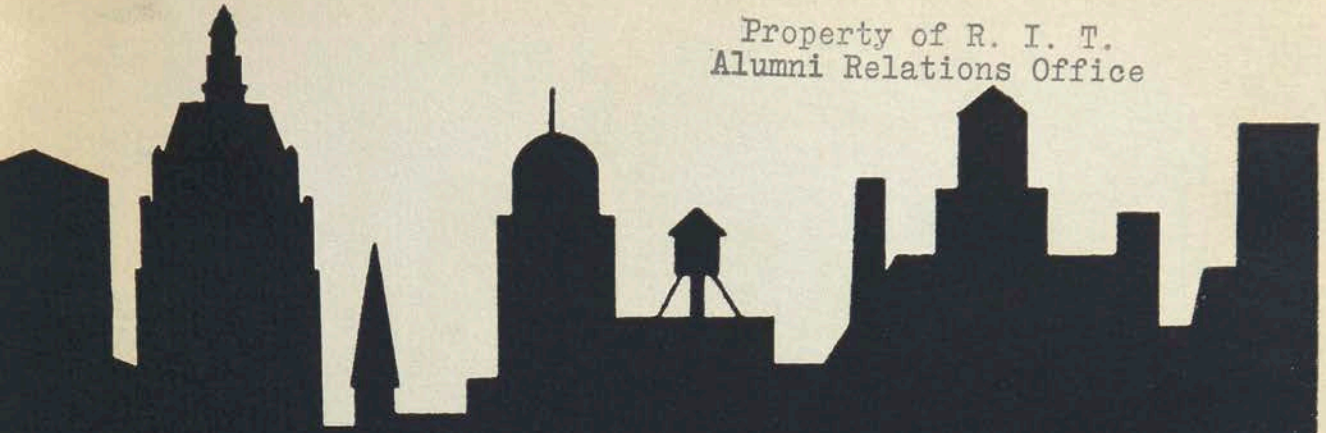

R.I.T.



375.1

THE
RAMIKIN
1937

Alice M. Echter *Editor-in-Chief*
Claire Mary Horn . . . *Business Manager*
Norman Anderson *Art Editor*



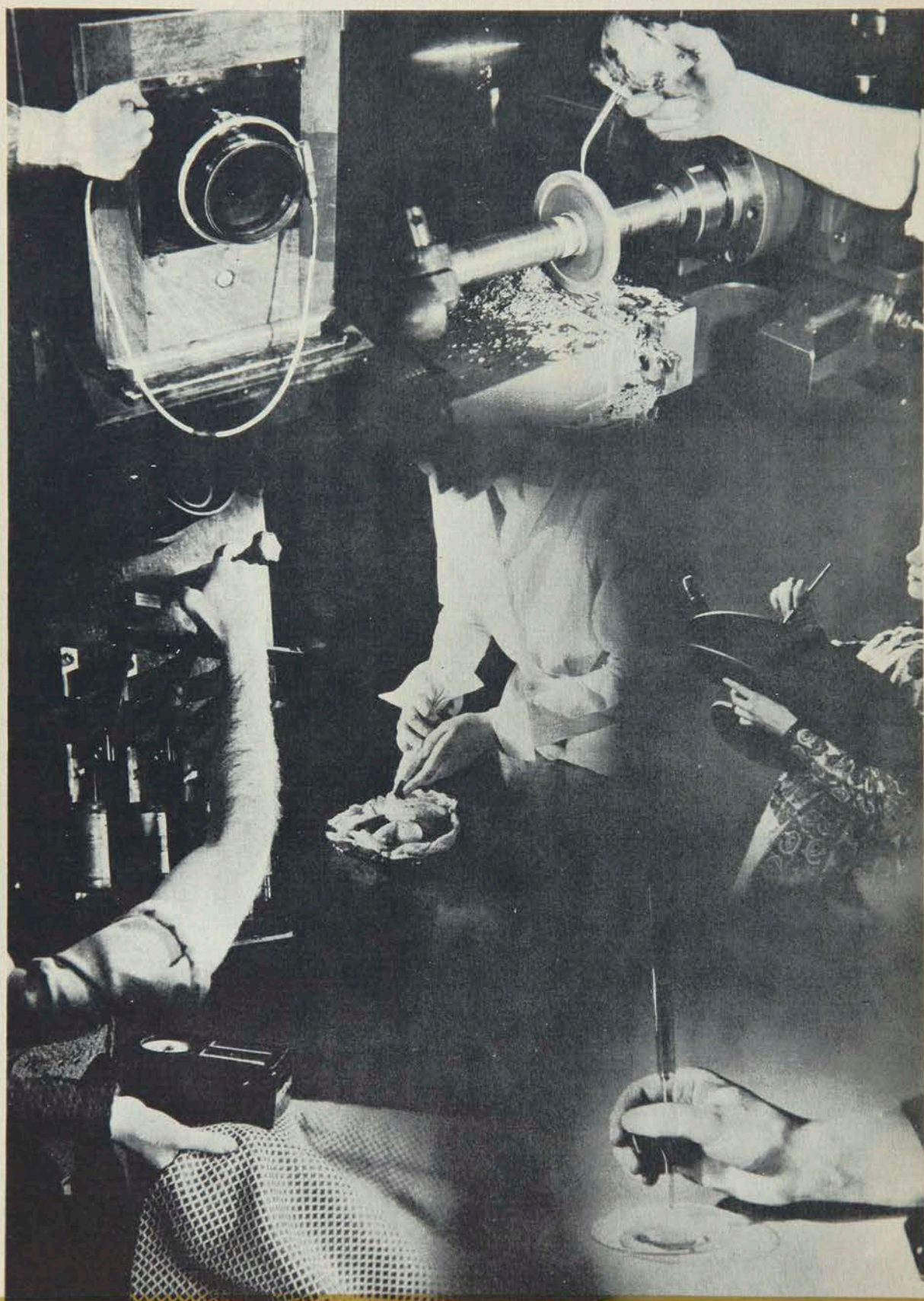

THE
RAMIKIN
1937



Published by

THE RAMIKIN STAFF *of*
THE ROCHESTER ATHENAEUM
and MECHANICS INSTITUTE
ROCHESTER, N. Y.

VOLUME TWENTY-SIX



СДАВАЮЩАЯ
ЗАДАЧА
ВЫ

F O R E



B O O K I

A D M I N I S T R A T I O N



BOARD OF DIRECTORS

ARTHUR W. BEALE
Vice-President and Treasurer
Beale Construction Company, Inc.

MRS. FANNIE R. BIGELOW
Director, Baden Street Settlement

JOHN P. BOYLAN
President, Rochester Telephone Corp.

HERBERT W. BRAMLEY
Vice-President, Sibley, Lindsay and
Curr Company

THEODORE C. BRIGGS
Vice-President, Lawyers Co-operative
Publishing Company

KENDALL B. CASTLE
Attorney

ALBERT K. CHAPMAN
Assistant Vice-President
Eastman Kodak Company

BRACKETT H. CLARK
Secretary, Cochrane-Bly Company

GEORGE H. CLARK
Treasurer, Rochester Athenaeum and
Mechanics Institute
Director, Eastman Kodak Company

ROYAL S. COPELAND
United States Senator from New York

A. EDWIN CROCKETT
Manager, Industrial Management Council
Chamber of Commerce

MRS. C. SCHUYLER DAVIS

M. HERBERT EISENHART
President, Bausch & Lomb Optical Co.

MARK ELLINGSON
President, Rochester Athenaeum and
Mechanics Institute

CHARLES K. FLINT
General Manager, Kodak Park Works

JAMES E. GLEASON
President, The Gleason Works

EDWARD A. HALBLEIB
President, Delco Appliance Corporation

EZRA A. HALE
Secretary, Lawyers Co-operative
Publishing Company

WILLIAM B. HALE
Secretary, Rochester Athenaeum and
Mechanics Institute
Chairman, Board of Directors
Lawyers Co-operative Publishing Co.

CARL S. HALLAUER
Vice-President, Bausch & Lomb
Optical Company

SOL HEUMANN
President and Treasurer
Keller-Heumann & Thompson

P. RICHARD JAMESON
Vice-President, Taylor Instrument Co.

VERNER C. KREUTER
Vice-President, American Laundry
Machinery Company

MRS. WILLIAM B. LEE
Board of Directors, Family Welfare
Society of Rochester

CARL F. LOMB
Vice-President, Bausch & Lomb
Optical Company
Chairman, Board of Directors
Rochester Athenaeum and Mechanics
Institute

FRANK W. MOFFETT
Vice-President, General Railway
Signal Company

OSCAR H. PIEPER
First Vice-President, Ritter Dental
Manufacturing Company

JOHN D. PIKE
President, John B. Pike & Sons

RUSH RHEES
President Emeritus, University of
Rochester

HERMAN RUSSELL
President, Rochester Gas and Electric
Corporation

BENJAMIN G. STALLMAN
General Contractor

HARRY C. STEVENSON
President, Rochester Folding Box Co.

ALBERT F. SULZER
Vice-President, Eastman Kodak Co.

RAYMOND L. THOMPSON
Treasurer, University of Rochester

HERBERT S. WEET
Retired Superintendent of Schools



WITHIN THE COVERS OF THIS, THE TWENTY-SIXTH VOLUME OF THE RAMIKIN, WE HAVE ENDEAVORED, WITH THE COOPERATION OF THE FACULTY AND STUDENT BODY, TO DEPICT BOTH IN A LITERARY AND PICTORIAL MANNER A TRUE, YET IDEAL PICTURE OF THE LIFE AND ACTIVITY ABOUNDING WITHIN THE WALLS OF THE ROCHESTER ATHENAEUM AND MECHANICS INSTITUTE. WE TRUST THAT THE INCIDENTS AND ASSOCIATIONS OF OUR YEARS AT THE INSTITUTE WILL BE OF INTEREST TO OUR FRIENDS, AND REMINDERS TO US IN LATER YEARS OF PLEASANT AND WELL-SPENT DAYS. IT IS HOPED THAT THIS RESUMÉ OF THE YEARS 1936-1937 MAY BE A SOURCE OF PRIDE AND ENJOYMENT TO THE ADMINISTRATION, TO THE ALUMNI, AND TO THE UNDERGRADUATES TO WHOM THE CLASS OF 1937 PRESENTS IT WITH PLEASURE.

13009

W

O

R

D



TO CLIFFORD McCORMICK ULP

TO EXPRESS OUR APPRECIATION OF HIS
CONSTANT AND LIBERAL ASSISTANCE, IN
ADMIRATION OF HIS LIFE AND WORK, WE
THE CLASS OF 1937 DEDICATE THIS THE
TWENTY-SIXTH VOLUME OF THE RAMIKIN

D E D I C

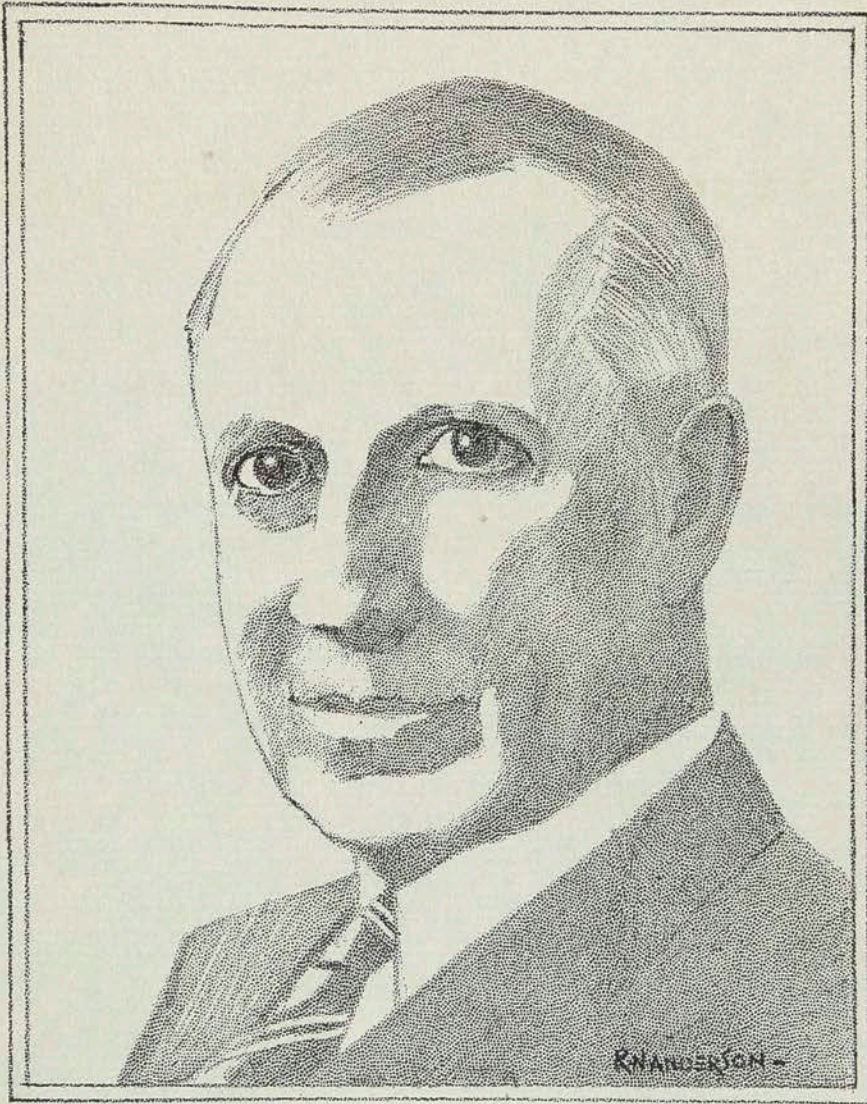

CLIFFORD McCORMICK ULP

A T I O N



PRESIDENT'S MESSAGE

The faculty and administrative staff of the Rochester Athenaeum and Mechanics Institute take this opportunity to record the pleasure which they have had in working with members of the RAMIKIN staff and the Student Association during the school year 1936-37. It is our hope that we have made constructive contributions to each of you in your quest of a career.

It is inappropriate to use these pages to express farewell to the members of the senior class, for both faculty and students recognize that education is a continuing process. We know that you will go forward in your program of self-improvement and self-direction, that your education of the future may be gained in many places, and that our paths may cross frequently. Regardless of where you may be the counselors at the Institute stand ready to give continued counsel to you as you mature your life plans.

Mark Ellingson

T O T H E



MARK ELLINGSON

S T U D E N T S

C O N T E N T S

BOOK I

ADMINISTRATION

FACULTY

BOOK II

STUDENTS

SENIORS

JUNIORS

FRESHMEN

BOOK III

STUDENT LIFE

GOVERNING BODIES

DEPARTMENTAL CLUBS

FRATERNITIES

SORORITIES

ATHLETICS

FEATURES



F A C U L T Y



CLIFFORD M. ULP
Counselor

APPLIED ARTS

The School of Applied Art continues its policy of emphasizing the importance of practical training for professional Art work. The necessity of a foundation of fundamentals is stressed and progressive techniques of teaching employed. The student's individual capacity is observed and his training directed in the area of greatest aptitude. Various methods of self-evaluation are employed. An atmosphere of progressive accomplishment and congenial relationship is evidenced.

The Art student who enters the professional field finds a measure of satisfaction in his activity far beyond the mere financial compensation for his services. An ever widening alertness to the beauties of nature, the refinement of gracious living and active participation in creative work develop his appreciation and understanding of life.

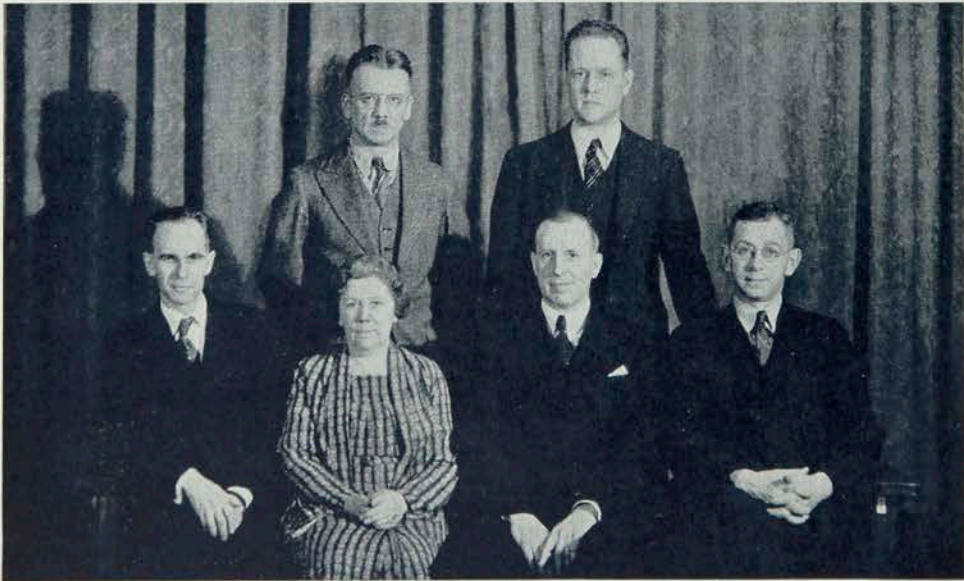

Bond Clements Culver
 Wyman Ulp Horn



INDUSTRIAL CHEMISTRY

The chemist plays a most important part in our economic and industrial order. He develops new materials to meet new needs. He finds new and more efficient ways of doing things. He seeks greater efficiency in using raw materials. He devises new and more efficient methods of production so that costs can be lowered.

Students enrolled in the Co-operative Industrial Chemistry Course prepare themselves to meet exacting requirements. They take their places in chemical industries or in manufacturing projects using chemical processes. Some of them devote their time to the development of new and better materials; others are concerned with more efficient production. The Institute's contribution is a course of training which meets the requirements of industry in subject matter and which trains the student to think clearly and act wisely.



ALFRED A. JOHNS
Counselor



Bruins *Brodie* *Biehler*
Johns *Braden*

Gillard



EARLE M. MORECOCK
Counselor

ELECTRICAL

The objective of the Electrical Department is to aid young men in establishing and preparing for a career objective selected from the many opportunities in the electrical field provided by the industries and public utili-

ties of Western New York. Co-operative employment which provides practical experience and financial aid; individualized instruction which permits the scholastic program to be adjusted to each student's needs and abilities; a counseling service; and provisions for promoting and evaluating the ability of the student to direct his own affairs; are unique features of the training provided. Because of their competence, high ideals, and standards, the electrical graduates have won for this department the co-operation and confidence of many employers throughout this section of the State.



*Brodie
Karker*

*Biehler
Tuites*

*Hagberg
Morecock*



FOOD ADMINISTRATION



ALICE J. KIRK
Counselor

The Department of Food Administration offers to its students an opportunity for professional training in Hospital Dietetics and Commercial Food Management. Emphasis is placed upon those phases of Home Economics which have definite career values and will ultimately lead to positions in either the hospital or commercial field.

Opportunity for practical internship is available in nine hospitals and seven food establishments. This experience and apprenticeship gives the student an opportunity to try out, to look in, and to work with real situations and practical management problems.

Health and food have always been of vital interest to women and this deep-rooted instinct makes Food Administration not only a natural career for women but when adequate training is obtained, a successful and happy one as well.



Post *Anderson* *Roberts*
Flynn *Kirk* *Van Horne*



MAY D. BENEDICT
Counselor

GENERAL HOME ECONOMICS

The Institute now offers a curriculum in Home Economics which is designed to meet the individual needs of young women whose goal is competency in the many and varied activities of home and community life. A

broad education is offered, with units devoted to technical activities designed to train in productive techniques such as clothing construction, menu planning, and meal preparation, house furnishing and decoration, home management, and in the development of the child and family relationships. Supplementary courses are provided understanding to technical process and problems through related principles and facts. For a balance of technical with liberal units, other courses give insight into how to get on with people and give understanding of social and political affairs in which, today, women participate with considerable enthusiasm.



Van Horne Fritz Cunningham Johnston
Stampe Roberts Benedict Duckworth Strickland



MECHANICAL AND CONSTRUCTION SUPERVISION



HERMAN MARTIN
Counselor

The Mechanical and Construction Supervision Departments are organized to so cooperate with industry as to be constantly aware of new developments and needs and to adjust curricula accordingly. The faculties aim to give as wide a choice of subject matter as is consistent with good practice in education and at the same time to prepare each student for a place in one specific area of these growing, ever-changing and diversified fields. A wide choice of job objectives is made possible by the individualized method of instruction.

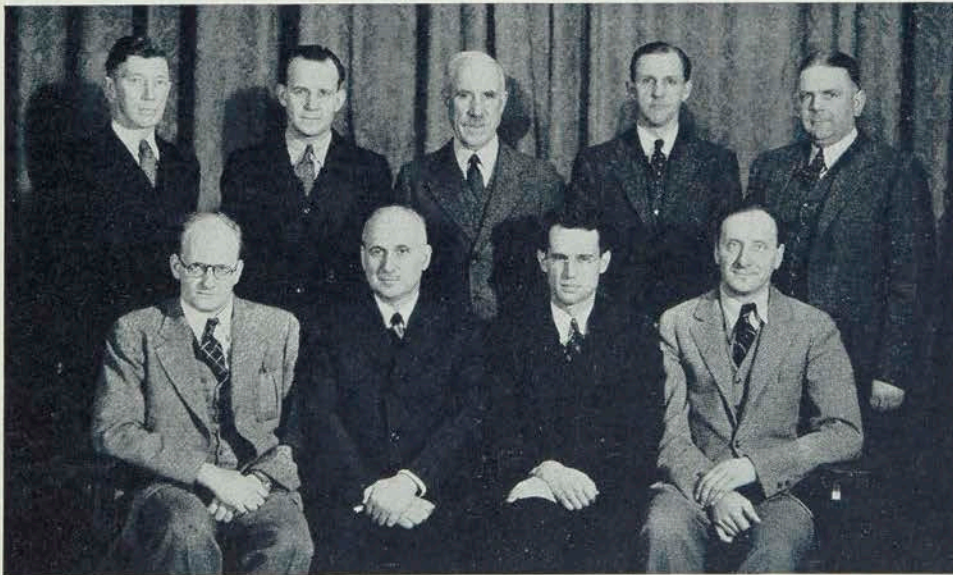

Clark Brodie Godfrey Speidel Hagberg
Plehn Martin Biehler Donaldson



C. B. NEBLETTE
Counselor

PHOTOGRAPHIC TECHNOLOGY

The objectives of the Department of Photographic Technology are to provide thorough and comprehensive training for professional photography and the photographic industry.

An understanding of the fundamentals, the acquirement of practical experience in photography as an art and as a craft, and the development of creative ability are among the major objectives of the training program. The work is individualized and is designed to provide for the fullest possible amount of self-direction upon the part of the student. Every effort is made to lead the student to think and plan as an individual. Realizing that creative power and originality are among the prime essentials of modern photography, the program has been designed to call progressively into play the creative energies of the student.

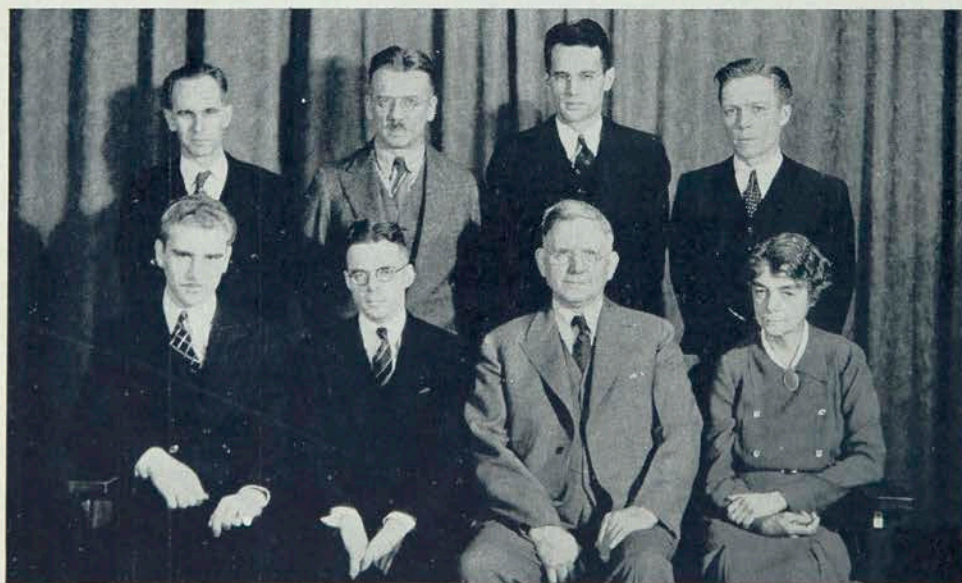

*Bond
Kasan*

*Clements
Neblette*

*Biehler
Brehm*

*Koch
Gillard*



RETAILING

Since its organization in 1923, the Retailing Department has continued to train young men and women both in the theory and practice of the Retailing profession. Careful consideration is given to the student's individual desires and needs, in order that he may achieve his career objective. An opportunity to secure professional experience combined with specialized training enables each student to an even better understanding of the possibilities of this field.

In addition to holding positions of responsibility for which they receive comparable recognition, the Retailing student secures a personal satisfaction from participation in a profession far reaching in its influence upon the lives and happiness of everyone in the world.



EDWINA HAGADONE
Counselor



Fritz Johnston Koch Stampe Cunningham



Powell *Barton* *Thomason* *Davis* *Stratton*
Howland *Duckworth* *Karker* *Kolb*

SOCIAL SCIENCES

Calvin C. Thomason, *Head* Warren C. Davis Mrs. Hazel Howland
George E. Barton, Jr. Mrs. Georgie C. Hoke Burton E. Stratton
Walter Powell, *Director of Publicity and Public Relations*

In planning its activities, the Department of the Social Sciences considers the present and future interests of students that lie outside the strictly technical phases of training. Studies in self-understanding, dealing with people, economics and government, philosophy, and English are included in this liberal curriculum. The present changing age demands more than narrow technical proficiency of men and women who are to contribute their part in modern society. R. A. M. I. has for the past decade or more taken a leading part among technical schools in recognizing, studying, and developing this phase of education.

Also in the picture are:

Mr. Frederick J. Kolb, *Comptroller* Mrs. Earl Karker, *Nurse*
Miss Dorothy Duckworth, *Director of Residence Hall*



FACULTY

APPLIED ARTS

Clifford M. Ulp, *Counselor*
Milton E. Bond
Alling M. Clements
Byron G. Culver
Charles C. Horn
Ruth H. Ulp
Minnie R. Wyman

INDUSTRIAL CHEMISTRY

Alfred A. Johns, *Counselor*
Raymond M. Biehler
Ralph H. Braden
Harold J. Brodie
Richard Bruins
Walter Criley
Cyril Donaldson

ELECTRICAL DEPARTMENT

Earle M. Morecock, *Counselor*
Raymond M. Biehler
Harold J. Brodie
Sherman B. Hagberg
Earl C. Karker
Clarence E. Tuites

FOOD ADMINISTRATION

Alice J. Kirk, *Counselor*
Harriet L. Anderson
Hazel F. Burkey
Ruth Post
Dorothy D. Roberts
Eunice Strickland
Bertha Thurber
Elizabeth G. Van Horne

RETAILING

Edwina Hogadone, *Counselor*
Ruth M. Cunningham
Dorthea M. Fritz
Anna May Johnston
Horace W. Koch
Jean M. Stampe

GENERAL HOME ECONOMICS

May D. Benedict, *Counselor*
Ruth M. Cunningham
Dorothy Duckworth
Dorthea M. Fritz
Georgie C. Hoke
Anna May Johnston
Dorothy D. Roberts
Jean M. Stampe
Eunice Strickland
Bertha Thurber
Elizabeth G. Van Horne

MECHANICAL AND CONSTRUCTION SUPERVISION

Herman Martin, *Counselor*
Raymond M. Biehler
Herbert Bohacket
Harold J. Brodie
William A. Clark
Walter Criley
Cyril Donaldson
Sherman B. Hagberg
Brainerd Plehn
J. H. Godfrey
Charles Speidel

PHOTOGRAPHIC TECHNOLOGY

C. B. Neblette, *Counselor*
Raymond M. Biehler
Milton E. Bond
Martha G. Bonkowski
Frederick W. Brehm
Alling M. Clements
Mary E. Gillard
Horace Koch
Jeroslav Kasan

SOCIAL SCIENCE

Calvin C. Thomason, *Head*
George E. Barton, Jr.
Warren C. Davis
Georgie C. Hoke
Hazel P. Howland
Burton E. Stratton
Mary C. Havens, *Librarian*

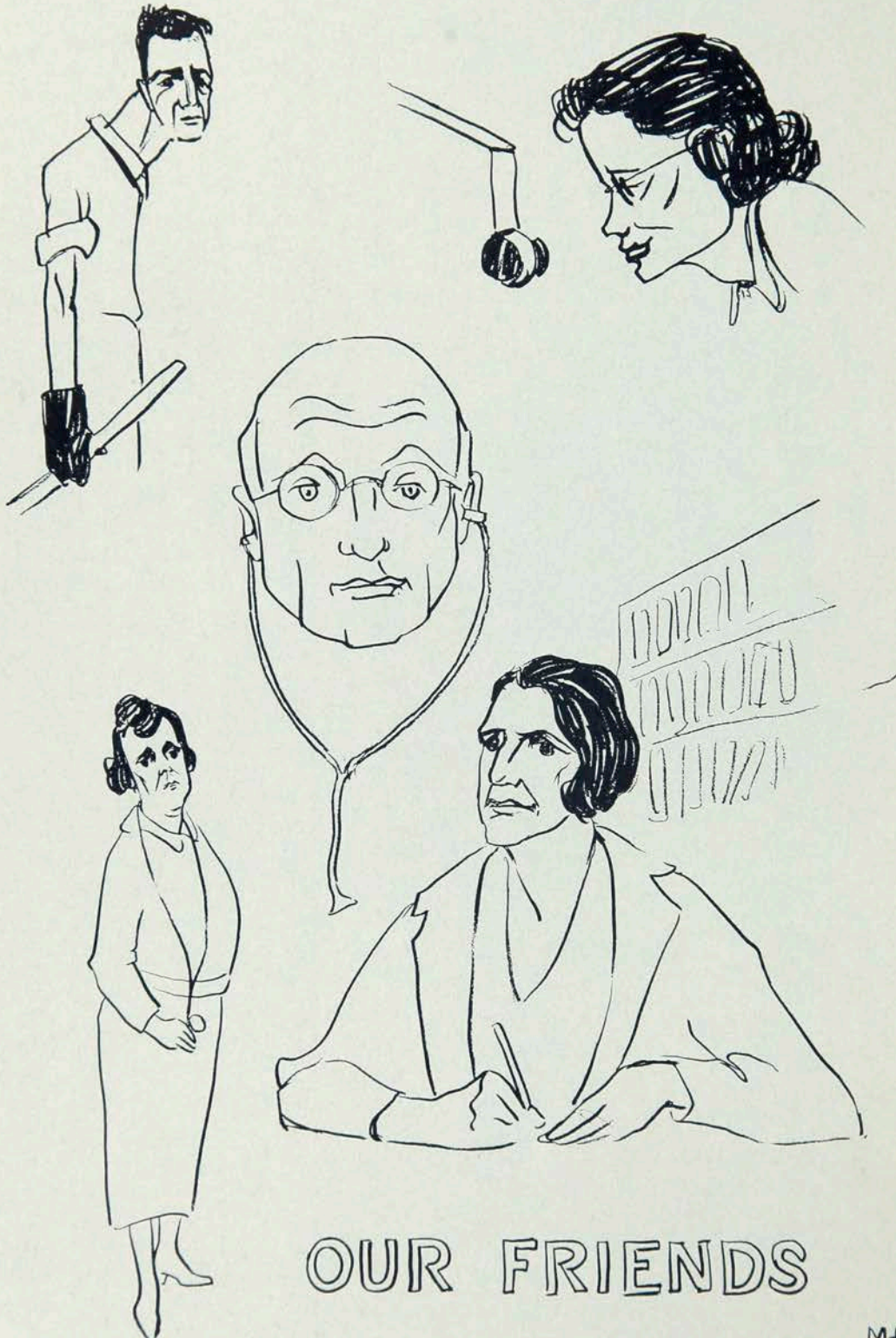

OUR FRIENDS

MHR



B O O K I I

S T U D E N T S



THE INSTITUTE

The Institute was founded for the purpose of individualized education. This program of individualization consists of a co-operative schedule, which enables the student to develop his special abilities and apply them directly to Industry.

Courses in Social Science and Extra Curricular Activities are offered to balance the practical training, and extend the adaptability of the student.

Mechanics is renowned for leadership in educational methods, many larger schools are following after it.

The recognition of our large industries in co-operation with Mechanics for new employees and additional training for old employees, has proved its worth to the individual and the community.

Elizabeth Mutch



S E N I O R S





SENIOR OFFICERS

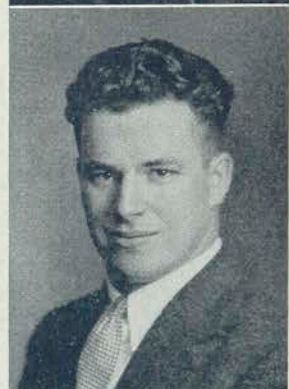

Norman Van Vlack	<i>President</i>
James Miller	<i>Vice-President</i>
Vivian Scherer	<i>Secretary</i>
Jack Toomey	<i>Treasurer</i>

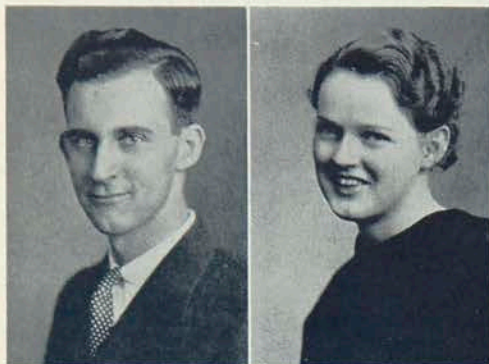

RICHARD W. ALLEN
210 Wilshire Road
Rochester, New York
Mechanical
Chi Epsilon Phi.

HELENA S. ALT
Lockport, New York
Food Administration
Glee Club 1, 3; Bowling 1, 3;
Swimming 1, 2, 3.

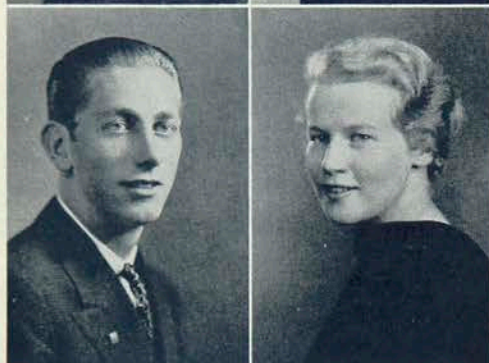

R. N. ANDERSON
Chautauqua, New York
Illustration
Varsity Basketball 1; "M"
Club 1, 2, 3; Art League 1, 2,
3; Art Editor, Ramikin 3.

BETTY APLEYARD
334 Crossman Street
Jamestown, New York
Food Administration
Dormitory Council 1; Execu-
tive Student Council 2; Inter-
Sorority Council 2; Secretary-
Treasurer 3; Sigma Kappa
Delta 2, 3; Rep. Inter-Sorority
Council 3; Freshmen Initia-
tion Com. 2; Senior Dinner
Dance Com. 3.

REBECCA CUMMINGS
BAILEY
Sidney, Maine
Food Administration
Glee Club 1, 2; Swimming 1,
2; Survey Club 1.

BETTY E. BAKER
326 Stone Road
Rochester, New York
Design
Phi Upsilon Phi 1, 2, 3; Cor.
Secretary 2; Art League 1, 2,
3; Social Chairman 3; Riding
1, 2, 3; Chairman 3; Psimar
1, 2, 3; Student Council 3;
Basketball 1.

HELEN L. BAKER
237 Elmgrove Road
Rochester, New York
Food Administration
Sigma Kappa Delta 2, 3;
Secretary 3; Glee Club 1;
Survey Club 1.

JAMES C. BARKALOW
Addison, New York
Electrical
President Freshmen Class;
Freshmen Dance Com.; Phi
Sigma Phi 1, 2, 3; Inter-
Fraternity Council 2; Execu-
tive Council 2; Junior Prom
Com.; E. S. A. 1, 2, 3; Senior
Ball Com.; President Student
Council 3.

ELIZABETH BEALE
Lima, New York
Retail Distribution

CLARENCE R. BECKER
52 Holmes Street
Rochester, New York
Instrument Maker
M. S. A. 1, 2, 3.

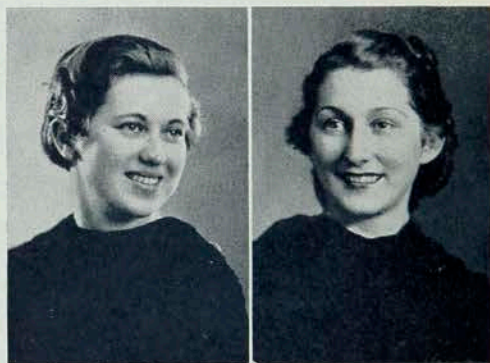



GRACE L. BENEDICT
Sherburne, New York
Food Administration

Sigma Kappa Delta 1, 2, 3; President 3; Girls' Athletic Council 1; Student Council 2; Inter-Sorority Council 2, 3; Vice-President 2; Basketball 1, 2, 3; Manager 2, 3; Glee Club 1, 2, 3; Survey Club 1; Social Secretary 1; Initiation Com. 2, 3; Senior Dinner Dance Com.; Inter-Sorority Formal Dance Chairman 2.

H. ELIZABETH BETTS
Valley Falls, New York
Costume, Art and Retailing
Glee Club 2, 3; Basketball 1, 2; Bowling 2, 3.

RUTH ETHEL BENNETT
Ionia, New York
Food Administration

ETHEL BIERBRAUER
1420 Chili Road
Rochester, New York
Photographic Technology
Camera Club 1, 2.

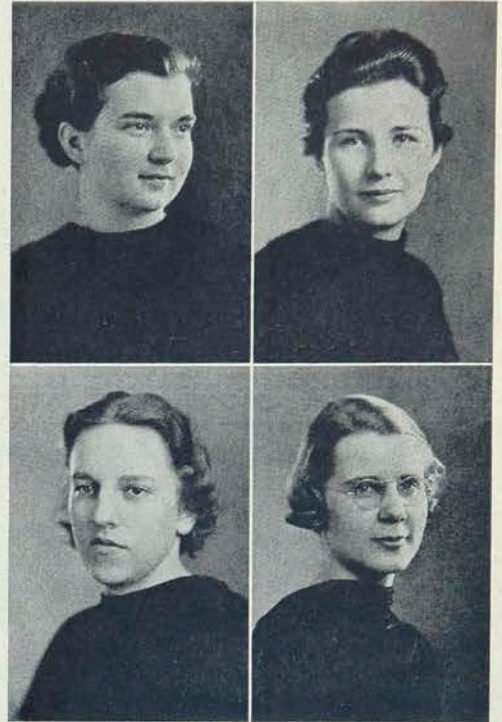

GEORGE E. BLOUNT
Canton, New York
Mechanical

Pi Kappa Gamma 1, 2, 3; Treasurer 3; M. S. A. 1, 2, 3; Wrestling 1, 2, 3; "M" Club 2, 3.

MARY ELIZABETH BRANNIGAN
330 Cottage Street
Rochester, New York
Food Administration

Sigma Kappa Delta 1, 2, 3; Glee Club 1, 2; Survey Club 1.

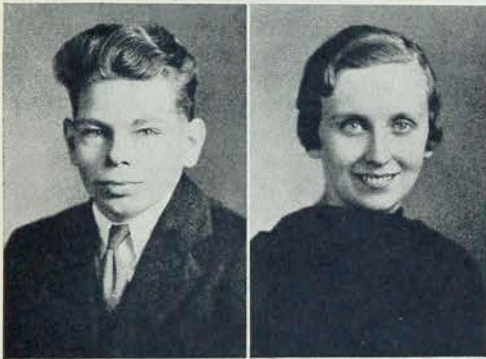

VINCENT J. BROWN
1861 Cleveland Avenue
Niagara Falls, New York
Illustration
Art League 1, 2, 3.

HARRIET BROWNELL
Cambridge, New York
Food Administration

Sigma Kappa Delta 1, 2, 3; Treasurer 2; Dormitory Council 1, 2, 3; President 3; Big Sister Com. 3; Secretary 3; Dorm Formal Com. 1, 2, 3; Basketball 1, 2, 3.

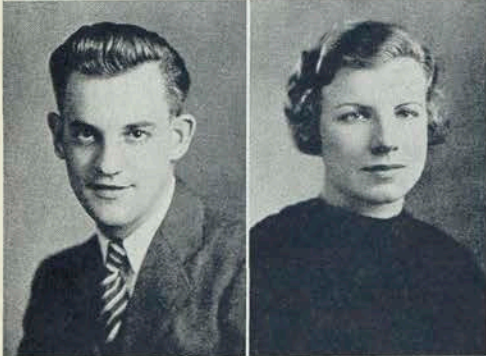

EVELYN BURNETT
Montgomery, New York
Food Administration
Sigma Kappa Delta 3; Bowling 1, 2, 3; Glee Club 3.

WILLARD A. BURNS
101 Biltmore Drive
Rochester, New York
Instrument Maker

Chi Beta Kappa 1, 2, 3; Secretary 2; President 3; Student Council 1, 3; Vice-President 3; Inter-Fraternity Council 1, 3; President 3; Initiation Com. 2, 3; Chairman Junior Prom 2; Psimar 3; Riding 3; M. S. A. 1, 2, 3; Secretary 3.





SPENCER CALKINS
Mt. Morris, New York
Photographic Technology
Chi Beta Kappa 1, 2; Camera Club 1, 2; Glee Club 1; Dramatic Club 1.

WILLIAM O. CANNAN
Syracuse, New York
Mechanical
M. S. A. 1, 2, 3; Chi Epsilon Phi 1, 2, 3.



DAVID MORTON
CAPLAN
54 Joseph Place
Rochester, New York
Chemical
Mica Club 1, 2, 3; Chi Epsilon Phi 1, 2, 3; Treasurer 2, 3; Inter-Fraternity Basketball 1.

BARBARA CHALKER
Seneca Falls, New York
Costume, Art and Retailing
Basketball 1, 2, 3; Glee Club 1, 2, 3; Dramatic Club 1, 2, 3; Handbook Staff 2; Rep. Student Council 2; Hiking 1; Swimming 1.

BARBARA
CHAMBERLAIN
408 Fillmore Avenue
East Aurora, New York
Costume, Art and Retailing
Delta Omicron 1, 2, 3; Inter-Sorority Council 3; Dramatic Club 1; Executive Council 2, 3; Retail Bulletin 1, 2, 3.

LYON L. Y. CHAR
602 Holokahana Lane
Honolulu, Hawaii
Photographic Technology
Freshmen Class Treasurer 1; Chi Beta Kappa 1, 2; Treasurer 2; Camera Club 1, 2; Dramatic Club 1, 2; Business Manager 2; Wrestling.



ELIZABETH S. CLARKE
Spring Road
Union Springs, New York
Food Administration
Sigma Kappa Delta 2, 3; Rep. Student Council 2, 3; Glee Club 1, 2; Freshman Initiation 2; Survey Club 1; Basketball 1, 2, 3.

GERTRUDE L. CLINE
Conway Springs, Kansas
Costume, Art and Retailing
Phi Upsilon Phi 2, 3; President 3; Inter-Sorority Council 3; Big Sister Com. Chairman 3; Retail Association Chairman 3; Glee Club 1.

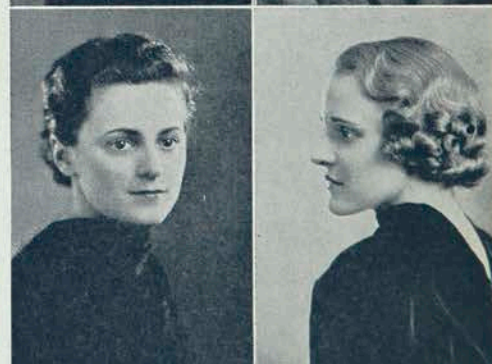

HELEN L. COLLINS
Earlville, New York
Costume, Art and Retailing
Glee Club 1, 2, 3; Dramatic Club 1, 2, 3; Swimming.

FRANCIS CONLIN
Barker, New York
Electrical
E. S. A. 1, 2, 3; Phi Sigma Phi 2.



ELIZABETH M. COMPTON
7 Burke Terrace
Rochester, New York
Art Education
Art League 1, 2.

RACHEL E. DUEL
Churchville, New York
Interior Decoration and Retailing
Riding 2; Retail Bulletin 3.

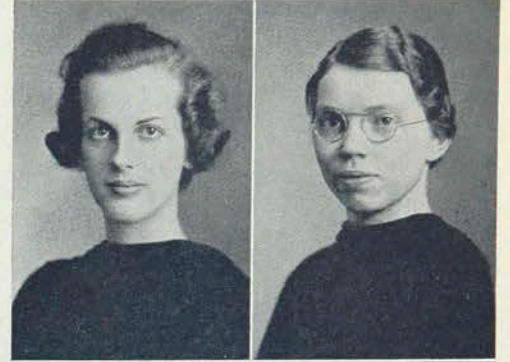

HELEN DUDLEY
46 West Main Street
Phelps, New York
Food Administration
Dramatic Club 1, 2, 3; Production Manager 2, 3; Glee Club 1, 2; Basketball 1, 2; Hiking 2.

ALICE M. ECHTER
186 Kenwood Avenue
Rochester, New York
Design
Art League 1, 2, 3; Glee Club 1; Tennis 1; Bowling 1, 3; Riding 2, 3; Ramikin Editor-in-Chief 3.

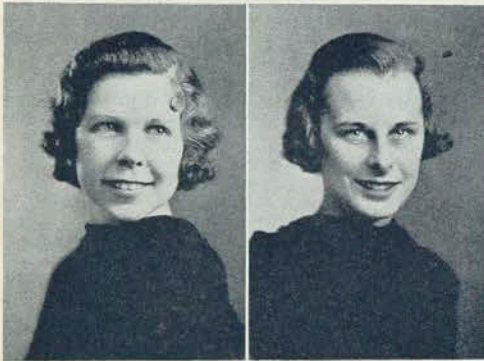

MARY LOUISE EDGETT
New Hartford, New York
Food Administration
Glee Club 1, 2, 3; Survey Club 1; Hiking 1, 2; Chairman 3; Bowling 1, 3; Basketball 1, 2.

DORIS L. EDMONDS
969 Walnut Street
Elmira, New York
Costume Art and Retailing
Phi Upsilon Phi 1, 2, 3; Glee Club 3; Dramatic Club 3; Retail Association Com. 3.

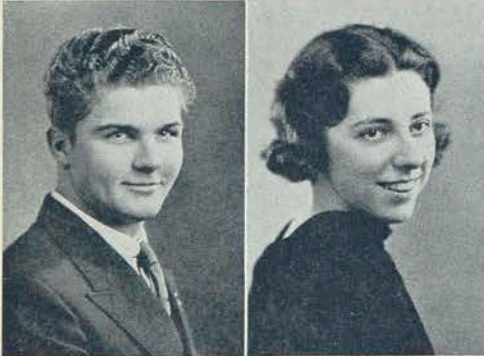

CHARLES G. EDWARDS
West Pawlet, Vermont
Mechanical
M. S. A. 1, 2, 3.

MARCELLA EIDAM
74 Arbordale Avenue
Rochester, New York
Costume Art and Retailing
Sigma Kappa Delta 1, 2, 3; Riding 1, 2; Retail Association 3.

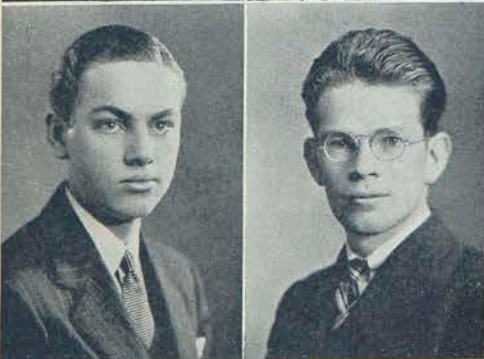

WINSTON HUNTINGTON ELLIOTT
Perrysburg, Ohio
Photographic Technology
Camera Club 1, 2; Dramatic Club 1, 2.

CHARLES A. EVANS
338 First Street
Niagara Falls, New York
Chemical
Phi Sigma Phi 1, 2, 3; Mica Club 1, 2, 3; Wrestling, Freshmen.

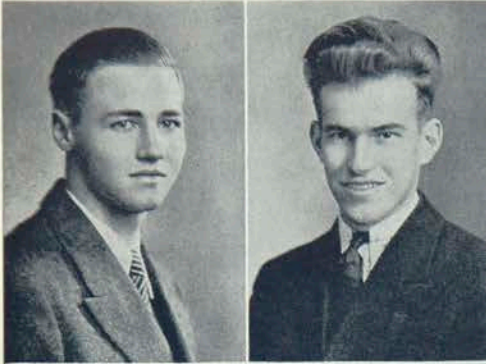

ROBERT J. FERRIS
28 Highland Parkway
Rochester, New York
Illustration
Art League 1, 2, 3.

EUGENE FIELD
1468 Buffalo Road
Coldwater, New York
Mechanical
Pi Kappa Gamma 1, 2, 3;
M. S. A. 1, 2, 3.

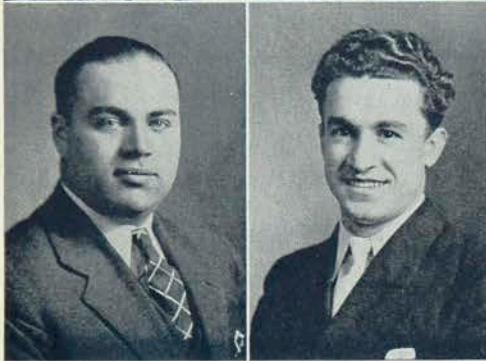

EDWIN FLOYD
FLETCHER
Penn Yan, New York
Electrical
Chi Beta Kappa 1, 2, 3;
Secretary 2; E. S. A. 1, 2, 3;
Glee Club.

JAMES FORGENSIE
106 Washington Street
East Rochester, New York
Photographic Technology
Camera Club 1, 2; Band 1.

MARY ALICE GAGE
145 Alexander Street
Rochester, New York
Food Administration
Alpha Psi 1, 2, 3; Secretary-
Treasurer 2; Vice-President 3.

CHARLES BURT GEYER
127 Versailles Road
Rochester, New York
Illustration
Art League 1, 2, 3.



EDWARD T. GLEASON
216 Chalford Road
Rochester, New York
Instrument Maker
M. S. A. 1, 2, 3.

ELEANORE L. HARVEY
400 Buffalo Street
Gowanda, New York
Photographic Technology
Sigma Kappa Delta 1, 2;
Inter-Sorority Council 2; Stu-
dent Council 2; Cheer-Leader
1, 2; Psimar 1, 2; Editor-in-
Chief 2; Camera Club 1, 2;
Treasurer; Glee Club 1, 2;
Bowling 1, 2; Basketball 1;
Fall Formal Com. 1.

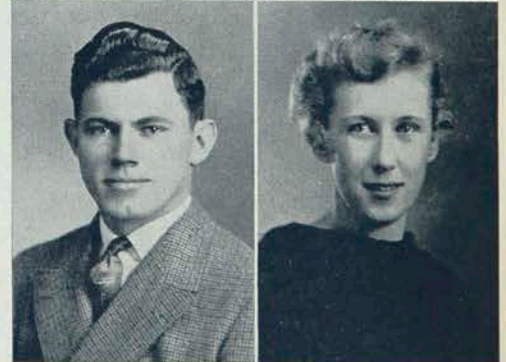

E. B. HENION
Brockport, New York
Electrical
E. S. A. 1, 2, 3.

RICHARD L. HINELINE
124 Widmere Road
Rochester, New York
Mechanical
Phi Sigma Phi 1, 2, 3; Vice-
President 3; M. S. A. 1, 2, 3;
Band 2.

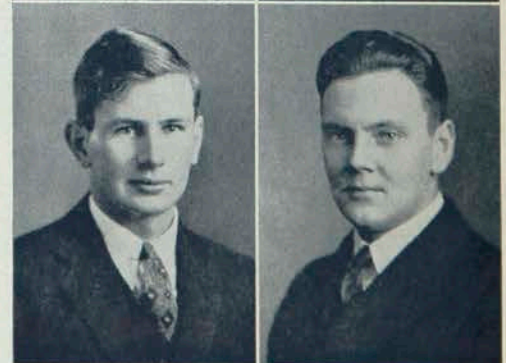

FRED HOFFER

Johnson City, New York
Mechanical

Basketball 1, 2; M. S. A. 1, 2, 3; Fraternity 2, 3; Student Council 3.

CLAIRE MARY HORN

236 Elmdorf Avenue
Rochester, New York
Food Administration

Sigma Kappa Delta 1, 2, 3; Vice-President 3; Glee Club 1, 2, 3; Ramikin 2, 3; Assistant Editor 2; Business Manager 3; Tap 2; Survey Club 1; Big Sister Council 3.



MARGERY F. HOWARD

Saugatuck, Michigan
Food Administration

Bowling 1, 2; Glee Club 1, 2.

M. JEANETTE HOWELL

Newfane, New York
Costume Art and Retailing

Riding 1, 2, 3; Glee Club 3.

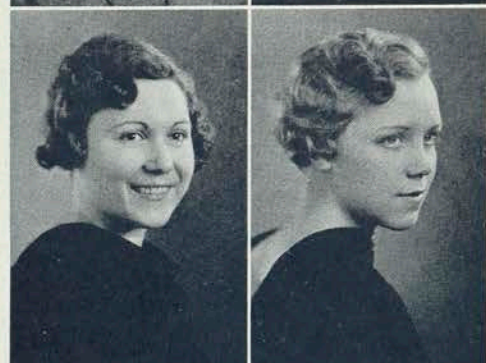

JAMES P. JENNINGS

46 Phelps Street
Lyons, New York
Mechanical

Pi Kappa Gamma; M. S. A. 1, 2, 3.

CAROLINE JORDAN

South Washington Street
Rochester, New York
Advertising and Illustration

Art League 1, 2, 3; Swimming 1, 2; Riding 2, 3.



DOROTHY KANTER

144 East Spencer Place
Ithaca, New York
Applied Arts

Art League 1, 2, 3; Glee Club 1, 2, 3; Riding 1, 2, 3; Chairman 3.

MARION L. KARLE

75 Crozman Terrace
Rochester, New York
Retail Distribution

Phi Upsilon Phi 1, 2, 3; Riding 1, 2, 3; Bowling 1, 2, 3; Golfing 1; Glee Club 1, 2.

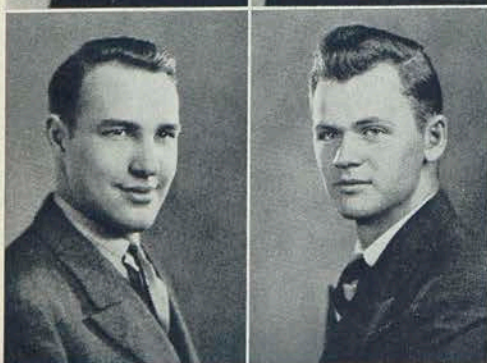

HARLAN W. KELLOGG, JR.

Castile, New York
Chemical

Chi Epsilon Phi 2, 3; President 3; Fraternity Basketball 2; Mica 1, 2, 3; Inter-Fraternity Council 3; Dramatic Club 2.

FRED G. KNOWLES

54 Arnett Boulevard
Rochester, New York
Design

Art League 1, 2, 3; Bowling.



MICHAEL KRAJOWSKY
3 Bessie Place
Rochester, New York
Instrument Maker
Varsity Basketball 1, 2, 3;
Captain 3; "M" Club 1, 2, 3;
President 3; M. S. A. 1, 2, 3;
President 3; Initiation Com.
2, 3; Chairman 3.

MARGUERITE O. LAPP
21 Arnold Park
Rochester, New York
*Interior Decoration and
Retailing*
Phi Upsilon Phi 1, 2, 3; Rid-
ing 1, 2, 3; Swimming 1.



WILLIAM LECKINGER
70 Keeler Street
Rochester, New York
Mechanical
M. S. A. 1, 2, 3.

ROBERT B. LEEK
140 Ravenwood Avenue
Rochester, New York
Retail Distribution
Glee Club 1, 2, 3; President 3;
Retail Association 3; Bowling
2; Band 2.

GRAYCE K. LOYSEN
6 Donlon Street
Rochester, New York
Retail Distribution
Phi Upsilon Phi 1, 2, 3; Inter-
Sorority Council; Dramatic
Club 1, 2, 3; Retail Bulletin 3;
Student Council 2; Big Sister
Com. 2, 3.

ARTHUR MABBETT
Rochester, New York
Electrical
Phi Sigma Phi 1, 2, 3; Inter-
Fraternity Basketball 1, 2;
E. S. A. 1, 2, 3; Bowling 3.



DAVID C. MACLAM
East Ryegate, Vermont
Photographic Technology
Wrestling 1; Camera Club 1, 2.

HAROLD J. MARKHAM
162 Bartlett Street
Rochester, New York
Instrument Maker
M. S. A. 1, 2, 3.

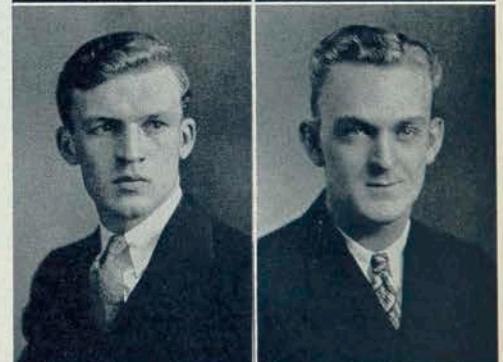

IDA MAROTTA
115 Olcott Street
Lockport, New York
Food Administration
Sigma Kappa Delta 2, 3; Glee
Club 1, 2; Basketball 1, 2.

**FREDERICK W.
MESSNER**
3 Fenwick Street
Springfield, Massachusetts
Photographic Technology
Camera Club 1, 2; Publicity
Chairman 2; Assistant Treas-
urer Dramatic Club 2; Man-
ager Photo Tech Bulletin 2.



IONE K. METTLER

Sherburne, New York

Food Administration

Sigma Kappa Delta 1, 2, 3;
Glee Club 1; Dramatic Club
2; Swimming 1.

HAROLD L. MILLER

506 Grand Central Avenue

Horseheads, New York

Mechanical

Chi Delta Phi 1, 2, 3; Presi-
dent 3; Inter-Fraternity
Council 2, 3; Basketball 1, 2;
M. S. A. 1, 2, 3; Treasurer 1,
3; Wrestling 3; Glee Club 3.

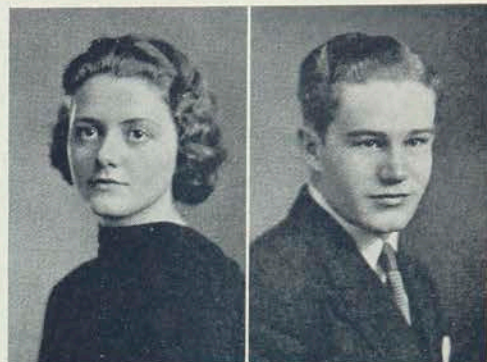

JAMES J. MILLER

126 Glide Street

Rochester, New York

Electrical

Chi Beta Kappa 2, 3; E. S. A.
1, 2, 3; Secretary 3; Vice-
President Senior Class;
Wrestling 1, 2; Inter-Frater-
nal Basketball 2.

GRACE MORTON

517 West Third Street

Elmira, New York

Costume, Art and Retailing

Glee Club 1; Dramatic Club
1, 2, 3; Riding 1, 2, 3.

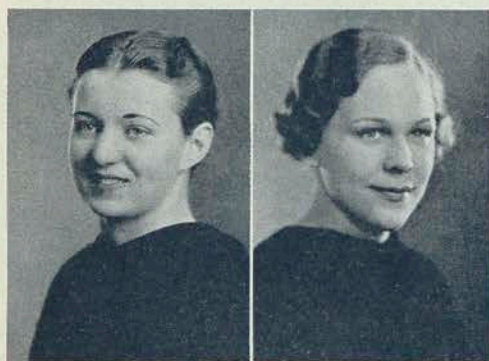
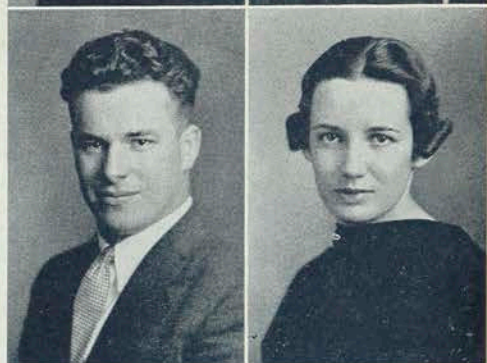

BERNICE R. NAYLOR

Churchville, New York

Food Administration

Sigma Kappa Delta 3; Survey
Club 1; Glee Club 1; Bowling
2.

HELEN E. OLSEN

188 Brooks Avenue

Rochester, New York

Food Administration



CAROLYN PAQUIN

26 Lakeview Avenue

Jamestown, New York

Retail Distribution

Delta Omicron 1, 2, 3; Presi-
dent 3; Inter-Sorority Council
3; Glee Club 1; Dramatic
Club 2, 3; Student Council 3;
Riding 1, 2.

EARL W. PIKE

173 Kenwood Avenue

Rochester, New York

Chemical

Chi Beta Kappa 1, 2, 3; Mica
Club 1, 2, 3; Executive Stu-
dent Council 1; Wrestling
1, 2.

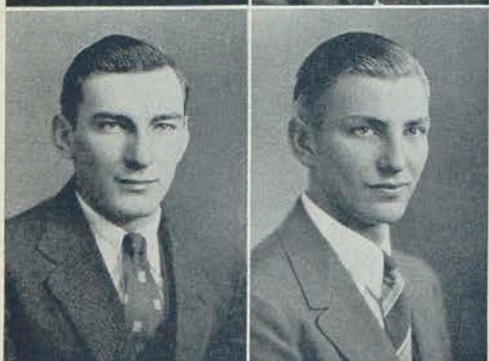

RICHARD J. PIKE

268 Avenue C

Rochester, New York

Chemical

Chi Epsilon Phi 1, 2, 3; Mica
Club 1, 2, 3; Fraternity Bas-
ketball 1, 2; Inter-Fratern-
al Council 3.

JOHN R. POWNALL

248 Curlew Street

Rochester, New York

Chemical

Chi Epsilon Phi 1, 2, 3; Vice-
President 3; Inter-Fratern-
al Council 2, 3; Mica Club 1, 2,
3; Fraternal Basketball 1, 2.

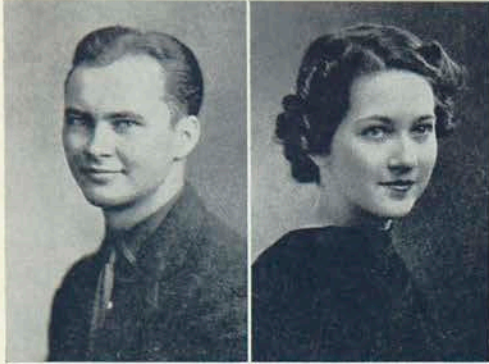

MORRIS PRYTULA
177 Berlin Street
Rochester, New York
Instrument Maker
Bowling 2, 3; M. S. A. 1, 2, 3.

ELIZABETH K. REID
1113 Lake Avenue
Rochester, New York
Costume, Art and Retailing
Phi Upsilon Phi 1, 2, 3; Retail
Bulletin Art Editor 3.

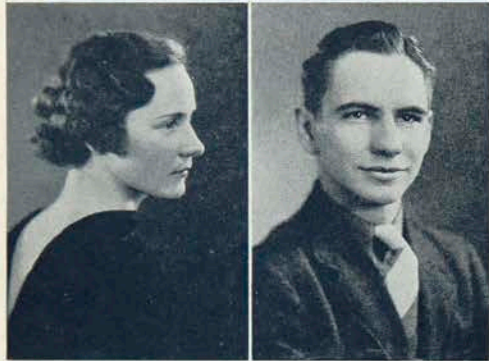

HELEN RESSEGUIE
Middleport, New York
Food Administration
Alpha Psi 3; Glee Club 1, 2, 3;
Executive Com. 3; Basketball
1; Bowling 1, 3; Swimming 1;
Survey Club 1.

ARTHUR W. ROBERTS
Utica, New York
Photographic Technology
Chi Beta Kappa 1, 2; Camera
Club 1, 2; Dramatic Club 1, 2;
Wrestling 1, 2; "M" Club 1,
2; Psimar Co-Sports Editor 2.

MARY H. ROBINSON
Watkins Glen, New York
Illustration
Glee Club 1, 2; Art League 1,
2, 3; Vice-President 2; Hiking
1; Riding 2, 3; Dormitory
Council 1, 2, 3; Assistant Art
Editor Ramikin 3.

CHARLES H. ROTH
Rush-Mendon Road
Rush, New York
Mechanical
M. S. A. 1, 2, 3.

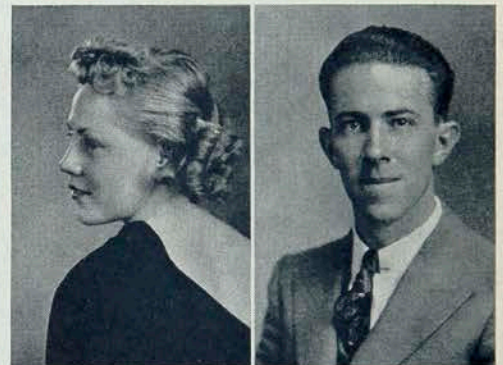

JANET E. ROWLEY
Flint, Michigan
Food Administration
Glee Club 1, 2; Survey Club 1;
Bowling 1.

FREDERICK C. RICE
Jamestown, New York
Photographic Technology
Chi Beta Kappa 1; Camera
Club 1, 2; Glee Club 1, 2;
Dramatic Club 1, 2.



EARL F. SCHERER
124 Ackerman Street
Rochester, New York
Chemical
Chi Delta Phi 1, 2, 3; Mica
1, 2, 3; Wrestling 1, 2, 3;
Fraternity Basketball 1, 2, 3;
"M" Club 2, 3.

VIVIAN F. SCHERER
Ravena, New York
Food Administration
Sigma Kappa Delta 1, 2, 3;
Glee Club 1, 2, 3; Executive
Com. Dramatic Club 1, 2, 3;
Chairman of Properties; Head
of Tap Dancing 2; Secretary
of Junior Class; Secretary of
Senior Class; Survey Club 1;
Student Council 2.





FRANK B. SCOFIELD, JR.
615 Western Avenue
Albany, New York

Design

Student Council 1, 2; Secretary 2; Glee Club 1; Art League 1, 2, 3; President 3; Ramikin Co-Advertising Manager 3; Psimar 2, 3; Frosh Initiation Com. 2, 3.

BARBARA SHAFER
233 Castlebar Road
Rochester, New York

Costume, Art and Retailing

Phi Upsilon Phi 1, 2, 3; Inter-Sorority Council 1; Riding 2.

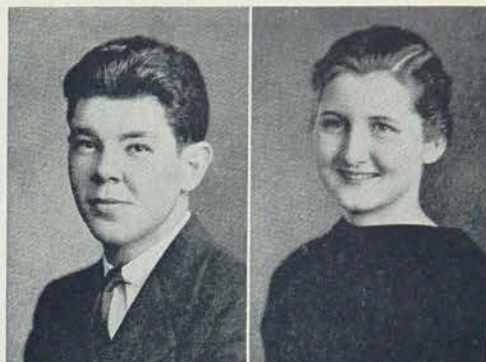

THOMAS SHAFRAN
5 Greenwood Street
Rochester, New York

Instrument Maker

M. S. A. 1, 2, 3.

WILLIAM G. SHEA
Fabius, New York

Mechanical

M. S. A. 1, 2, 3.

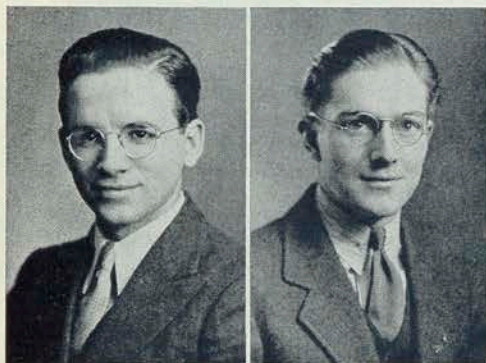
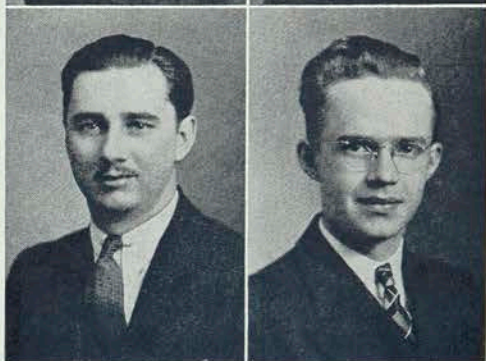

LOUIS A. SHEFF
230 Anderson Place
Hamburg, New York

Photographic Technology

Chi Beta Kappa 1, 2; Camera Club 1, 2; Wrestling 1.

RICHARD SIBLEY
Greenfield, Massachusetts
Photographic Technology
Camera Club 1, 2.

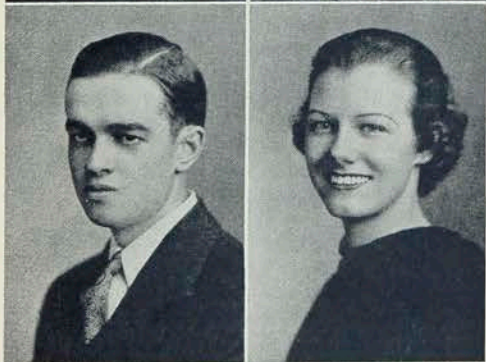

MILTON E. SIMMONS
R. F. D. No. 3
Owego, New York

Electrical

E. S. A. 1, 2, 3; Junior Prom Com.

ELIZABETH ANN
SNYDER

810 West Water Street
Elmira, New York

Costume, Art and Retailing

Phi Upsilon Phi 1, 2, 3; Vice-President 2; Student Council Rep. 3; Dramatics 1, 2, 3; Treasurer 2; President 3; Inter-Sorority Council 2; Vice-President Junior Class; Riding 1, 2, 3.

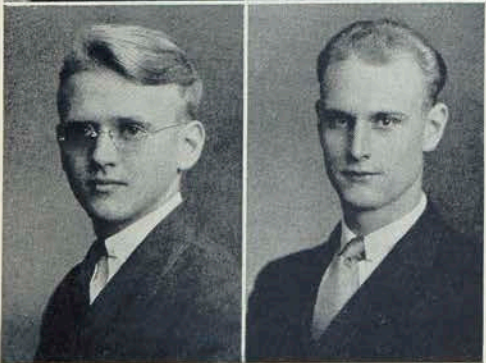

ARNOLD M. SORVARI
261 Walnut Boulevard
Ashtabula, Ohio

Photographic Technology

Camera Club 1, 2; Secretary 2; Exhibition Chairman 2; Band 1.

BERN SPOONER
273 Jefferson Avenue
Rochester, New York
Instrument Maker
M. S. A. 1, 2, 3.

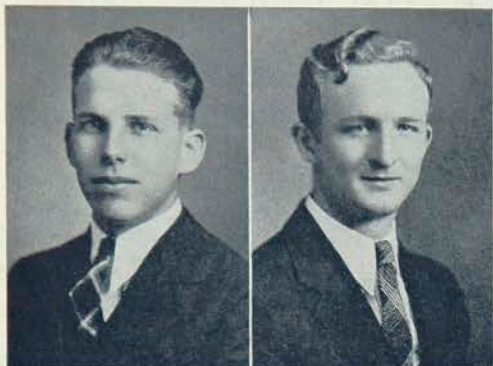

CHARLES L. STORK
Scottsville, New York
Electrical
E. S. A. 1, 2, 3; Vice-President
3; Basketball 1.

THEODORE B. SWANSON
Waterloo, New York
Electrical
Phi Sigma Phi 2, 3; E. S. A.
1, 2, 3; President 3; Inter-
Fraternity Basketball 2;
Bowling 3.

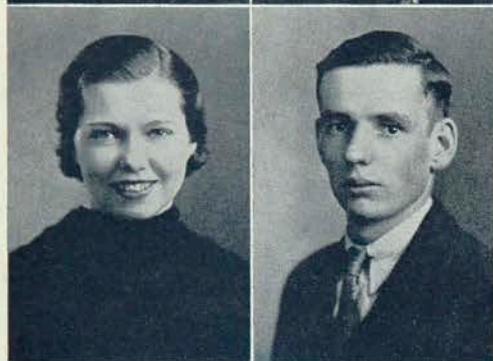

DOROTHY O.
TERWILLIGER
Elmira, New York
*Interior Decorating and
Retailing*
Sigma Kappa Delta 1, 2, 3;
Big Sister Com. 2, 3; Bowling
1, 2, 3; Student Council 3;
Retail Bulletin 2, 3.

HARRIS W. THOMAS
Waterville, New York
Electrical
E. S. A. 1, 2, 3; Treasurer 3.

KATHARINE TISCHER
153 Sagamore Drive
Rochester, New York
Retail Distribution
Phi Upsilon Phi 2, 3; Bowling
1, 2, 3.

JACK TOOMEY
392 Stone Street
Oneida, New York
Electrical
Phi Sigma Phi 1, 2, 3; E. S. A.
1, 2, 3; Wrestling 1; "M"
Club 3; Class Treasurer 2, 3.

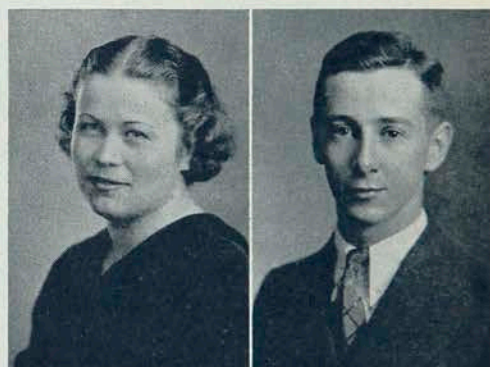

VENA E. VAN HYNING
Oriskany Falls, New York
Food Administration
Delta Omicron 2, 3; Psimar
1, 2, 3; Survey Club 1; Golf 1;
Basketball 1, 2, 3; Glee Club
1, 3; Hiking 1; Swimming 1.

NORMAN P. VAN VLACK
Jamestown, New York
Mechanical
Phi Sigma Phi 1, 2, 3; Treas-
urer 2; President 3; Dramatic
Club 1, 2, 3; Business Man-
ager 2; Vice-President 3;
Ramikin 1, 2; Advertising
Manager 2; Class of '37 Vice-
President 1; President 2, 3;
Glee Club 1, 2.

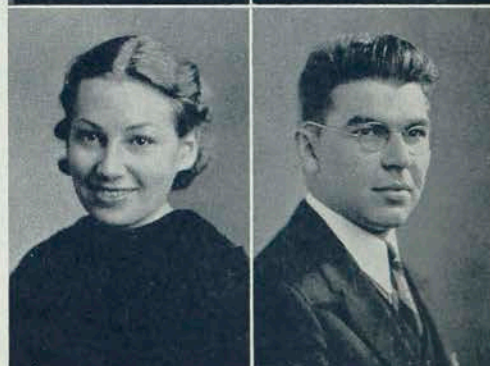

EDWARD WALSH
242 Kinne Street
East Syracuse, New York
Chemical
Chi Delta Phi 1, 2, 3; Mica
Club 1, 2, 3; Varsity Basket-
ball 1, 2; "M" Club 1, 2, 3.

H. ELLEN WARD
438 Potomac Avenue
Buffalo, New York
Costume, Art and Retailing
Glee Club 1, 2, 3.





SYLVIA J. WATERMAN
Worcester, New York
Food Administration

Sigma Kappa 2, 3; Treasurer 3; Student Council 3; Glee Club 1; Bowling 1, 2, 3; Chairman 3; Swimming 1.

KATHARINE WEND
54 North Pine Avenue
Albany, New York
Interior Decorating and Retailing

Delta Omicron 1, 2, 3; Student Council Rep. 3; Dramatic Club 1, 2, 3; Treasurer 2; Secretary 3; Glee Club 1; Psimar Copy Editor 1, 2.



PEGGY JOY WILLIAMS
28 Waterman Street
Lockport, New York
Retail Distribution

Dorm Council 1; Student Council 1; Riding 1, 2, 3.

EDWIN M. WILSON
101 South Plymouth Avenue
Rochester, New York
Photographic Technology

Camera Club 1, 2; Glee Club 1, 2.



JESSIE A. WILSON
265 Pine Street
Lockport, New York
Food Administration

Glee Club 1, 2, 3; Secretary 1, 2; Vice-President 3; Alpha Psi 2, 3; President 3; President Inter-Sorority Council 3; Psimar 1; Golfing 1; Survey Club 1.

MARY WRIGHT
Gainesville, New York
Food Administration

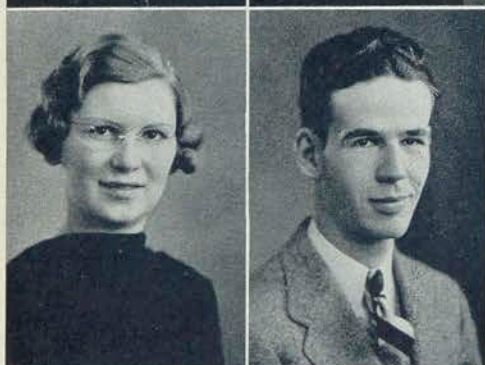

MARGARET L. WOODLEY
290 North Main Street
Warsaw, New York
Food Administration

Bowling 1, 2, 3; Glee Club 1, 2, 3; Tennis 2; Survey Club 1.

MYLES YERDEN
48 Clairmont Street
Rochester, New York
Retail Distribution
Chi Beta Kappa 1, 2, 3.

SENIORS WHOSE PICTURES DO NOT APPEAR

RAY ATKINSON

SARAH AULABAUGH

RALPH QUINLIN

GARSON GREENBAUM

RALPH BRANDT

JEAN BRITTON

DEXTER NICHOLS

FREDERICK A. MESSERSCHMITT

HENRY DE ZING

WILLIAM MARQUARDT

RICHARD SELTZ

WILLARD GARRETT





SENIOR CLASS HISTORY

And so we pass, leaving our mark, big or small, in the history of our school; but the impression, that we take from our Alma Mater, will remain with us all our lives. The R. A. M. I. has given us rare friendships, beneficial responsibilities, and the foundations of our careers. As each year slips by, we will appreciate more and more what Mechanics has done for us.

In our freshman year, we found time to hold the "Frosh Frolic," while we were being introduced to the maze of activities that swirled around us during that first year. It was then that we selected those activities that we were to support for the following two years.

Soon we were Juniors, with the responsibility of the proper induction of the lowly Frosh. The "Big Brother and Sister" system was introduced and proved an outstanding success. Another innovation was the broadening of the sports program. This allowed the participation of all students in bowling, dancing, riding, swimming, and hiking. The big social event of the year was the "Junior Prom" which was held in the Power's Hotel Ballroom with dancing to the music of Johnny Grady and his "Swing" band.

Our first two years of work and play passed all too quickly and the day arrived when we became lofty Seniors holding in our hands the guiding reins of the leading school activities. The mid-year was marked by a gay, informal party which we called the Senior Banquet. Then, to cap the climax of our three years activities came the Senior Ball and Commencement. For the last time we were surrounded by all of our associates. Then with school behind us, we set out to make another mark, a mark either indelible or minute, the imprint of which is hidden in the sands of time and controlled by the destiny of fate.



THE INSTITUTE AND INDUSTRY

Industry, a vast and uncompromising cross-section of the world today, is ever beckoning to well-trained and efficient individuals. Mass production, speed, economy and safety demand mentally, as well as physically, well equipped workers.

Where to get such men and women was a vital problem to the leaders in Industry. Finally, one of the pioneers in their midst conceived the idea of founding a school to train and equip young men and women in the Industrial Arts. Thus the Rochester Athenaeum and Mechanics Institute came into being, guided by the firm, yet gentle hand, of our beloved Captain Lomb.

To the Institute came students from all parts of the country, seeking a practical training. To the Institute, the leaders of large organizations came, seeking prospective helpers in their field.

The Institute and business organizations have formed an agreement, whereby the student is permitted to gain some practical experience by working as he studies. This system is known as the co-operative plan.

The advantages of this co-operation are not alone on the side of the student. The Industrialist gets an intelligent and well-trained individual in the embryonic stage and guides him to maturity under similar conditions that confront a graduate after a purely academic training. Thus under such tutelage the student learns to conform to the demands of business and by graduation has had enough experience to warrant his becoming a first class worker in his particular field of endeavor. This gives the employer a fully equipped individual ready to shoulder the responsibilities that fall on skilled workmen of today.

Herein we see a balance of experience favorable both to the individual student and Industry.

Alice Echter



J U N I O R S

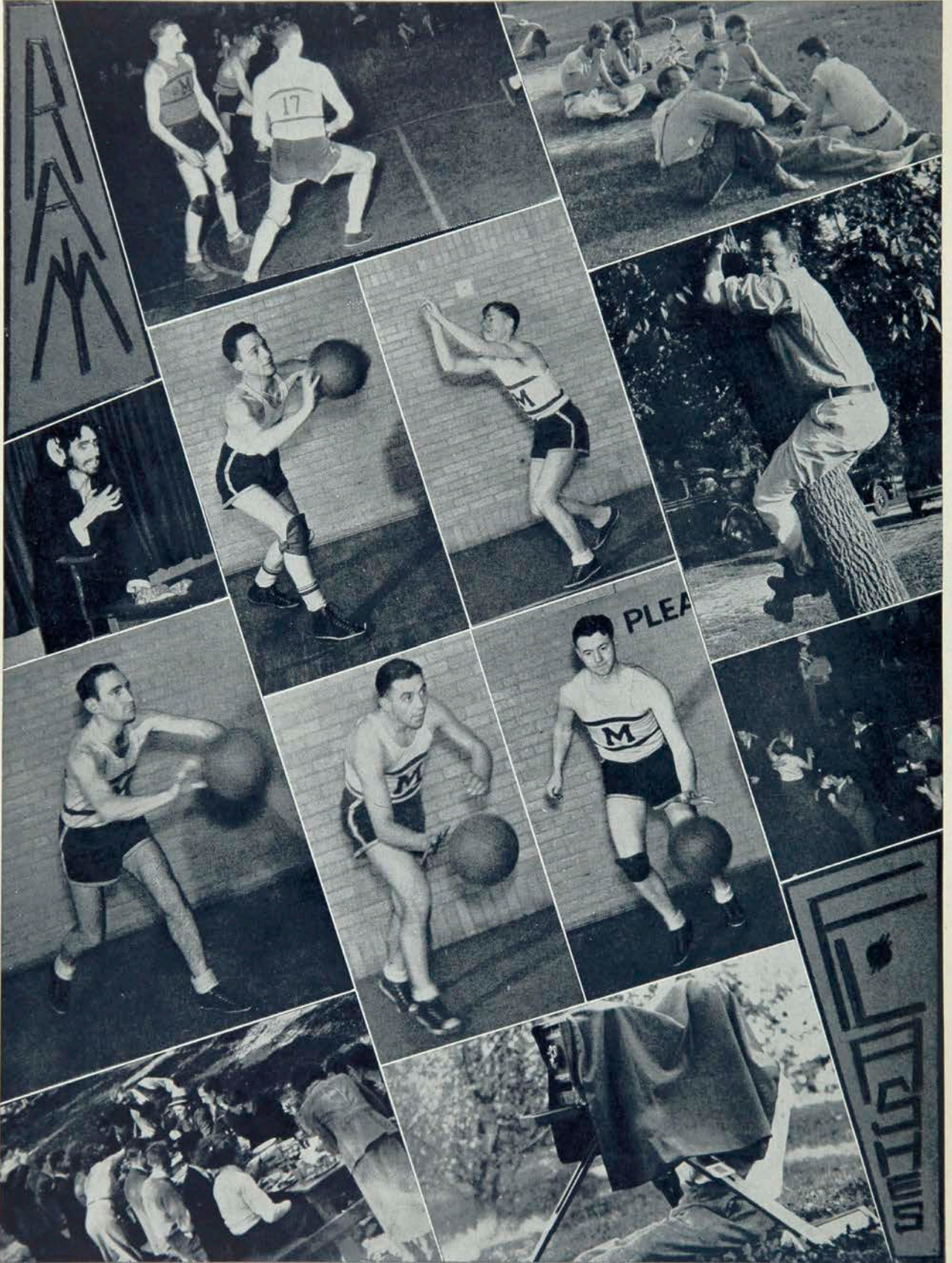



JUNIOR OFFICERS



John Etu	<i>President</i>
Elizabeth Mutch	<i>Vice-President</i>
Alice Flanagan	<i>Secretary</i>
Irene Rauner	<i>Treasurer</i>



MacLaren Gordon Smallridge Estes Witowski Poradosky Castellano
Curtis Duncan Smith Pfromer Ulp Hall Haier Rosenberg
Bucher Leave Morss Palmer Naas
Densberger Bills Iuvino

JUNIOR

John R. Adsit
Arthur G. Anthonen
Lewis J. Anthonen
Alice Anderson
William B. Atkinson
J. J. Augustin
Vera Bancroft
June Batchelder
Roy G. Bauer
Richard C. Bauml
George C. Behnk
L. H. Besnecker
Naomi Biccum
William C. Bigelis
Allan E. Bills
Florence Blair
John L. Borden
Gaylord Brewer
Carl L. Brodt
Vincent E. Brown
John K. Brule
Evelyn Bucher
Edward Budney

Elizabeth Burke
Edwin Burroughs
George R. Butler
Dorothy Carlson
James F. Castellano
Dorothy Chapin
Joseph Clare
Helen Collins
Joseph T. Cordaro
Wilma Corey
Elizabeth Coyne
Daniel Curtis
Peter F. Derso
P. Densberger
Marion Elam
Austen Emens
Richard S. Eno
Myron T. Estes
Ruth Ficker
Charles W. Fister
Alice Flanagan
Alice Garrison
Mary Gillespie

Mary Gislason
Leonard Gordon
Michael Goy
Robert Gregor
Fred Guardia
Marie Haier
Karl E. Halbleib
Harry W. Harvey
Hazel Henry
William P. Houghton
Lloyd House
Michael S. Iuvino
Frederick A. Jacob
R. E. Johnson
Daniel J. Kennedy
R. J. Kleifgen
Harold Knight
John F. Kopczynski
William R. Krenz
Harold Langdon
Gerald W. LaVenture
Ruby Leave
Alex Lefko



*Johnston Ficker Westlake Blair May Stasaitis Garrison Mathews Emens Hubbard
Waldron Mowchan Rauner Flannigan Pierson*

CLASS

A. H. Loomis
Leon Lustyk
Roy L. MacConnell
Lillian Manning
Marjorie Martens
Buryle Marvin
Irwin Matteson
Mary L. Mathews
C. W. Maxwell
Florence May
James McLaren
J. G. Meier
Helen Moore
Helen Morrice
Nan Morss
Mildred Mowchan
Marion Muirhead
R. Munford
Betty Mutch
Esca Naas
Donald Nichols
Jean Palmer
Sally Lou Palmer

George Parker
Robert Patterson
Thelma Pearson
Gladys Pfromer
Peter Poradosky
Marguerita Price
James Pietrantonio
Justin L. Price
Irene Rauner
Alinda Repenter
Leonard Rosenberg
Frederick Semple
Roger Sherman
J. S. Shuler
Bruce Smallridge
Buela Smith
Ruth Smith
A. H. Soeder
Frederica Sprague
Helen Stallman
Cecilia Stasaitis
Mona Stevens

H. Stoddard
Jonas Suter
Robert Sutherland
Joe E. Swope
Dorothy Tanner
Virginia Thomas
Bjorn Thorensen
Albert Tomasso
Anita Travis
John K. Troy
Kenneth Tucker
Justine Ulp
Elizabeth Van Order
Louise Van Vlack
Daniel Verna
L. Waldorf
Louise Wagor
Aileen Waldron
Herbert Wallace
Richard Walker
Margaret Westlake
Victor Witowski



JUNIOR CLASS HISTORY

In the fall of '35 no blare of drums heralded our entrance into Mechanics Institute. This group of lads and lassies appeared to be reticent but here were leaders as they soon proved. Quietly they began their careers at M. I., however the upper classmen soon discovered that this was not an ordinary class. They participated in all the school's activities. Technical societies, Fraternities, and Sororities claimed the interest and support of a large percentage of our number.

On thru our Junior year as we became more accustomed to Institute life, with increasing volume our presence at all school functions has been noticed. The Junior Prom a high-lighted event of our second year was held in the Powers Hotel Ballroom on February sixth. Every moment of the evening was delightful as attested by all those in attendance. Swiftly now has this year flown!

As Seniors, we hope to continue our enthusiasm and uphold the traditions of R. A. M. I. that, when we pass, as we must, from out these portals, we may leave a record of no mean accomplishments.

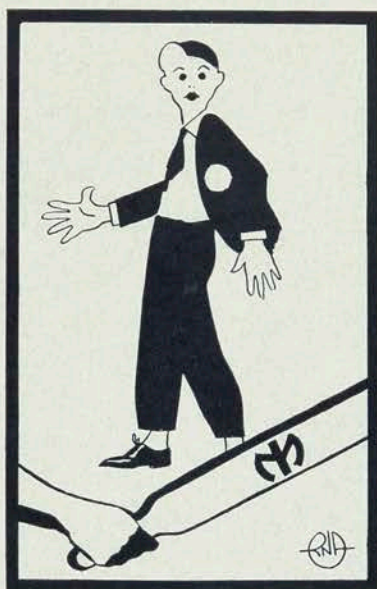

FRESHMAN





FRESHMEN OFFICERS



Safford Hazlett	<i>President</i>
Ralph Zinke	<i>Vice-President</i>
Abbey Jean Northrup	<i>Secretary</i>
Clare Chamberlain	<i>Treasurer</i>



Bradley Ferguson Meade Render Wilkenson Malone Miller
Mulligan Harder Kelley Levin Elsenheimer Schisler Root Bridges Echter Voss Cohen Guarino Holmes
Pryor Chertoff Chacona Kron Hancock Daelsch Somberg Reed Leonard Murray McCargo
Lee Keyes Goodemole
Zinke Newton Janes Read Lee Hamilton Roy Taylor Stevens Hogan Gere Blum
Rafferty Brown Seers Teeft Basch Smyrski Wyman Emery Townsend Loncasty

FRESHMAN

Irene Adams
Alma Alexander
Helene Amdursky
Donald Andrews
Maxine Armes
Arlene Ayres
Margaret Badhorn
Barbara Baird
Matthew Baisch
Loret Baker
Russell Baker
Harold Bauman
Beata Becker
Andrew Beinschroth
Robert Bernhard
Selma Jean Bernstein
Edward Betlinski
Owen Billman
Robert Black
Neva Blair
Dorothy Bliemeister
Henry Blodgett
Edward Blum
Ralph Bookstein
Robert Bosworth
Richard Bradley
W. F. Bradley
Joan Brigham
E. M. Brown
Gordon Brown
Robert Brydges
Audrey Bullis
Edwin Burritt
Hedwiga Butrim

Jerome Callens
Marjorie Caswell
Nicholas Chacona
Clare Chamberlain
Theodore Chapman
M. T. Chertoff
Mary Childs
Morris Close
Edgar Cohen
Fred Cohen
Sydney Colton
Lauretta Colwell
Eugene Cooley
Edwin Cooper
Beryl Corey
Marvin Cornell
Howard Cox
William Crawford
Virginia Crippen
Kirk Cromwell
Virginia Crossman
Pauline Churchill
Harold Curchin
Alma Daetsch
Edwin Davis
Elizabeth Davis
Mary Deats
Edward DeBisschop
Julius DeVilbiss
Jean Dickie
Katharine Dickinson
Dominick DiIoria
Lois Doane
Edmund Dopieralski

Mary Douglas
Dorothy DuBois
Henry Echter
Boyd Elliot
George Emery
M. S. Evans
Grace Ferguson
Ronald Ferbuson
Carl Fetz
Charlotte Floyd
Herman Folker
James Foster
Marjorie Gage
Alice Gere
Ruth Goettel
Sylvia Goldenberg
Wilbur Goltermann
Joseph Golut
DeWitt Goodenote
Leonard Gordon
Omer Gottorff
James Graham
Richard Green
Ruth Griffith
Antony Guarino
Ruth Gutfrucht
Eleanor Hackett
Marian Hall
Edna Halsen
Dorothy Hamilton
Doris Hancock
Virginia Harris
Virginia Ruth Harris
Dorothy Hart

Bruce Harter
Donald Hastings
Ruth Hathaway
Ruth Hay
Safford Hazlett
George Hedstrom
William Heiderick
Wilbert Heinger
Walter Henn
C. W. Herrman
Alida Hoff
Gertrude Hogan
Dorothy Holley
Walter Holmes
Esther Holtz
Rosemary Houck
V. G. Howland
Richard Hubbard
Norman Hubbard
Jean Hurlburt
Grace Jameson
Virginia Janes
Erwin Johnston
Nancy Johnston
Abraham Josephson
H. W. Keenahan
Francis Kelley
Goerge Keyes
Glenn Keyes
Ruth Kingsley
Elizabeth Knack
Robert Knopf
Gordon Knapp
J. B. Krickmire



*Walzer Lee Gollermann Beinschroth Nuttall Roe Vaas Thornton Mechaelson
Phillips Colton Cromwell Landon Green Walter Hazlet Elliott Cohan Turner Watson Princehorn
Bleimaster Reis Goldenberg Shed DeWitt Shears Kingsley Stoddard Sturgeon Caswell*

CLASS

Marlene Kron
Ernest Krueger
Marvin Landon
George Law
Alberta Lee
Daniel Lee
Jane Lee
Maurine Leonard
William Lesyk
Martin Levin
Samuel Lombardo
M. B. Loncasty
John Lugert
James MacFarlane
Jack Malone
Elizabeth Maranville
Edgar Marvin
Julia Mattison
Virginia Maxwell
Gertrude McAllister
Joseph McBennett
Marjorie McCargo
Jane McClenathan
Robert McKay
Margaret McLean
Bette McNeal
Charles Mead
Frances Meredith
Erik Michaelsen
Lyle Mitchel
Arthur Miller
Nicholas Mirras
Arland Morgan
Mary Muir
Harry Mulligan

Alicia Murray
Guy Mustari
George Naas
Paul Nachtwey
Walter Navik
J. S. Neill
Everett Newell
Martha Newton
Richard Nobel
Abbie Jean Northrop
Howard Nuttall
Byron Orendorf
Ida May Orr
Raymond Pappert
Ann Paoletto
Adam Pebrinkis
Robert Phillips
D. R. Philp
Marjorie Pierpont
Joseph Potter
Raymond Predmore
Challiss Preston
H. Princehorn
Edwin Pryor
Arthur Pugliese
William Rafferty
Doris Read
Myrtle Reed
Victor Reiser
Thomas Render
Ruth Resler
Doris Ries
Leonard Roe
Charles Root
Archie Rowland

Theda Roy
Emily Sage
Harold Sandak
John Saule
Florence Schierding
Betty Schillo
Henry Schisler
C. Schneider
Milton Schwartz
Clifford Sears
W. J. Sears
Harriet Shed
May Sheeler
Donald Simmons
Arthur Smith
Burton Smith
Anthony Smyrski
Doris Snyder
Miriam Somberg
Sherwood Southwich
Raymond Spafford
E. S. Spencer
Walter Springer
Mary Jane Stallman
Jame Stapleton
Donna Stevens
George Stockin
Margaret Stoddard
Caroline Stone
Robert Stone
Ralph Stowell
Annette Sturgeon
James Taylor
Ruth Taylor
Virginia Taylor

John Teeft
Walter Thodé
Mary Thompson
Fred Thornton
Charles Townsend
Alice Tripp
Carmelo Trovato
Wilford Turner
Helene Uhl
John Vass
Katharine Valintcourt
John Van Denbergh
Carl Van Graafeiland
J. Van Ingen
Frank Virkus
Frank Walzer
Jopseh Warren
Laura Washburn
Leon White
Kathryn Whitehouse
Wilson Whiting
Donald Whitmore
T. E. Wiggins
Jane Wilcox
William Wilkinson
Paul Wilcox
LeRoy Williams
Mamie Wills
Winona Wilson
Robert Wolfe
Paul Wolter
Bruce Wyman
Florence Yates
Ralph Zinke



FRESHMAN CLASS HISTORY

"We hereby highly resolve that these freshmen under God, shall have a new birth of freedom; and that the administration of the upper classmen, by the upper classmen, for the upper classmen shall not perish from this school." Such was the fruitless plea of the class of 1939 as, for the greater part, on September eighth it became officially recognized as a group of freshmen.

Back doors, blue caps, the most hideous green ties you ever saw, green lapel dinner plates, yards of green ribbon became the rule rather than the exception. Brick-bats soon found their place, upper classmen dignities honored, and to top it all they taught us to be dirty politicians and rank, but somewhat proficient, forgers. The gobble of the turkey could none too soon drown out the squeak of, "Oh how we love the upper classmen."

Tables were turned, as they often, almost proverbially are, by the call to extra curricular activities. In the neighborhood of forty frosh answered the call to wrestling. The number has constantly become smaller, but, we notice for the first time in many years, a frosh wrestling squad. Basketball, dramatics, and other activities sounded an interesting note in the ear of many of our number.

By the number of fraternity and sorority pledges, we have received recognition from these particular branches of the Institute. How some of those frosh must love to be initiated!

While the system of education is a bit different, in that it is more fundamental and practical, than the majority of us have been accustomed to, we are rapidly taking our place as one of the school's outstanding classes. We are freshmen by name alone. The urge to become a working part of the world, making it a better place than we found it, has superimposed the desire for freshman retaliation by the lust for new worlds to conquer.



B O O K I I I

S T U D E N T L I F E



INSTITUTE LIFE

Institute life, as seen by the casual observer, would seem carried on in a little world of its own. Yet, in reality, we are very much connected without outside activities, here in the Institute. Each student is individually as well as collectively trained to carry out not only the tasks for which he is specializing but numerous others as well.

This individualized education is one of the special points about the Rochester Athenaeum and Mechanics Institute, and one needs only to observe the many Mechanics graduates employed everywhere and to see how really absorbed the present students are, to find out the results of such a program. Every quarter year, each student has read to him a record of his traits concerning his work and suggestions are made for the betterment of his application.

Life is not the usual humdrum monotony, but every day each student, discovers new worlds to conquer, whether it be in retail selling, photography, chemistry, art or in any of the numerous courses available, and in overcoming these necessary obstacles, we discover that as we continue, it becomes more and more absorbing and less difficult.

School work is enlivened by an occasional assembly, party, or dance given by the various organizations to one of which at least everyone belongs. In addition, there are different activities almost every night in the week—clubs for singing, dancing, riding, swimming, and gymnasium. Anyone is welcome to assist on the publishing of the school paper and the year-book, thereby producing cooperation and understanding between departments.

Completing the organization is the faculty whose interest and understanding assistance aid us immeasurably in attaining our goals.

Elizabeth Burke



A C T I V I T I E S





Mowchan
Robinson

Goldenberg
Brownell

McClenathon
Duckworth

Harvey
Batchelder

THE DORMITORY COUNCIL

Harriet Brownell	President
Mary Robinson	Vice-President
June Naomi Batchelder	Secretary-Treasurer
Eleanor Harvey	Senior Representative
Mildred Mowchan	Junior Representative
Sylvia Goldenberg	Freshman Representative
Jane McClenathon	Freshman Representative

The Dormitory Council is made up of two representatives each from the Senior, Junior, and Freshmen residents in the Dormitory.

This year thru the promotion of cooperative government and the revision of the rules and regulations of the Dormitory more harmonious group living has been enjoyed.

One of the accomplishments of the Dormitory Council this year, is the recreation room on the first floor of the Dormitory. In this room the girls may entertain their friends. Also by the establishment of weekly coffees in the Dormitory a friendly feeling among the Faculty, city, and dormitory girls has been promoted.

The Annual Formal sponsored by the girls of the Residence Hall is now known as the "Fall Formal." Under the guidance of very capable committees this dance was a successful social event.

With the cooperation of all of the girls, the Dormitory Council is having a very successful year.

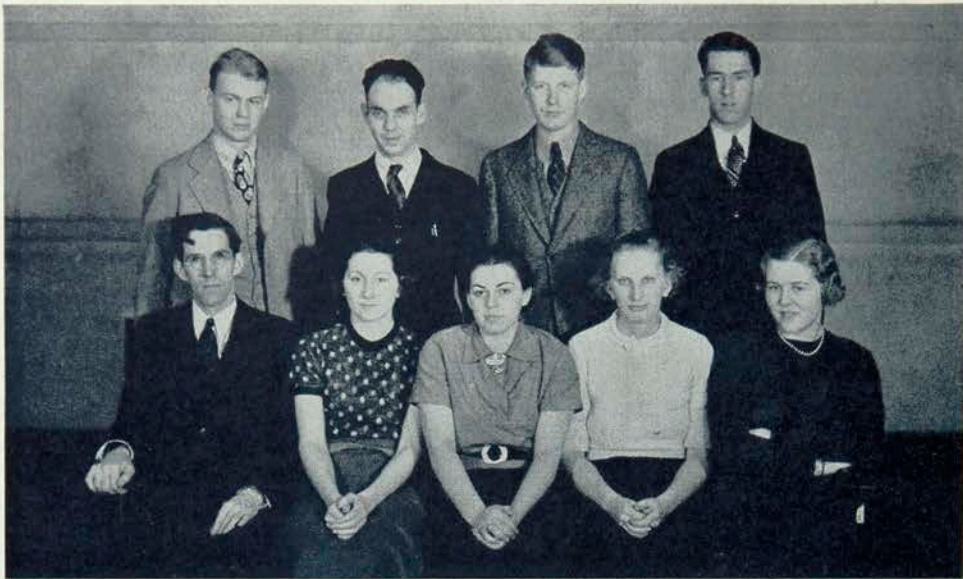

Stratton Green Barkalow Burns Hubbard
Baker Van Vlack Waterman Schillo

STUDENT'S ASSOCIATION

OFFICERS OF THE EXECUTIVE COUNCIL

James Barkalow, Electrical	President
Willard Burns, Mechanical	Vice-President
Dorothy Carlson, Retailing	Secretary
Evelyn Bucher, Retailing	Secretary
Burton E. Stratton	Advisor

REPRESENTATIVES

<p style="text-align: center;"><i>Retailing Department</i></p> <p>Richard Hubbard, Retailing I Evelyn Bucher, Retailing II Dorothy Carlson, Retailing II Dorothy Terwilliger, Retailing III</p>	<p style="text-align: center;"><i>Applied Arts Department</i></p> <p>Robert Wolf, Art I Robert Sutherland, Art II Betty Baker, Art III</p>
--	--

Food Administration Department

Joan Brigham, Food Administration I
 Betty Schells, Food Administration I
 Louise Van Vlack, Food Administration II
 Sylvia Waterman, Food Administration III

Industrial Arts Department

<p>Anthony Symrski, Mechanical I Richard Green, Photo-Tech. I Willard Atkinson, Mechanical II</p>	<p>Bruce Smallridge, Mechanical II James Barkalow, Electrical III Willard Burns, Mechanical III</p>
---	---



STUDENT'S ASSOCIATION

The Student Council and the Executive Committee are composed of a group representative of the Student Body. Their purpose is self-government, promotion of extra-curricular activities, maintenance of high ideals, scholarship, and sportsmanship.

The Student Association fee has been increased to provide each student with a free copy of the RAMIKIN, a free subscription to the PSIMAR, and to provide better support of the general program of student activities.

A brief resumé of the work of the Council for the year 1936-1937 is as follows:

An improved guest ticket for student athletic activities was designed and introduced. The Men's and Women's Activities functioned very well and some were carried over into the physical education program. Noon dancing was re-organized and music was provided by the radio-phonograph which the Student Council had purchased. The Student Council sponsored a Student Mixer to welcome those students entering in October. Plans are being made to collaborate with the Faculty to provide two receptions for the new students each year.

These are some of the many things accomplished by the Executive Committee and the general Council with the aid of all the students. The assistance of our Faculty advisor was greatly appreciated. The co-operation of all organizations has helped to make this an outstanding extra-curricular year.



Edgett Waterman Kantor Garrison

GROUP LEADERS OF ATHLETICS

Dorothy DuBois	<i>Basketball</i>
Sylvia Waterman	<i>Bowling</i>
Sarah Garrison, Mary Edgett	<i>Hiking</i>
Dorothy Kanter, Betty Baker	<i>Riding</i>
Marion Elam	<i>Swimming</i>

The new athletic program which was started in the fall of 1935 under the auspices of the Student Council has been carried forward with even greater success this year. Not only have these sports attracted larger numbers of students, but there have been also more consistent attendance and greater evidence of growth in skills.

Bowling at the Brick Church is outstanding in popularity. It has had a long season, with afternoon bowling for girls, and evening bowling for both girls and men. A men's team, under leadership of Vincent Brown, has competed successfully with other city teams.

Riding at the Armory and swimming at the Y. W. C. A. have attracted girls in good numbers throughout the school year. Basketball for girls has had a short but busy season, including match games with city teams. Hiking, bicycling, and roller skating have been enthusiastically attended in once-a-month events. A class in ballroom dancing has been conducted under the auspices of the freshman class.

The outlook in athletic activities is good, and there is every reason to believe that next year will see continuing enthusiasm, with development and teams and competitive meets in many of these sports.



Smith Keyes Bellinski Billman Josephson Elliot Nuttall Hazlett Hadstrom Cohan Gollerman Green
 Phillips Chamberlain Davis Harvey Sorvari McFarlane Wilson Northup Armes DeBisschop
 Sheff Calkins Orendorf Colton Roberts Chapman Schwarz

CAMERA CLUB

Edwin Wilson	President
James MacFarlane	Vice-President
Arnold Sorvari	Secretary
Abbie Jean Northrop	Assistant Secretary
Eleanore Harvey	Treasurer
Daniel Lee	Assistant Treasurer

This year has been a very active one in the annals of the Photo Tech Camera Club, which is open to students in the Photographic Technology department.

Guest speakers were present at most of the bi-weekly meetings, providing the members with timely information from both the photographic profession and the photographic industry. Notable among the visiting speakers were: Dr. Walter Clark of the Eastman Research Laboratories; Mr. Rowland S. Potter, Vice-President of the Defender Photo Supply Company; Mr. Joseph Durnherr, Times-Union staff photographer; and Dr. E. P. Wightman, famed pictorialist.

During the first month of school the club sponsored a non-competitive exhibition of work done by students and alumni of the Photographic Technology department. Later, during the school year, the club held three competitions among its members, and the prize winning prints aroused a great deal of favorable comment when displayed in the school library. Some were reproduced in the Sunday rotogravure sections of the Rochester newspapers.

The Freshmen students have participated in the club activities to a great extent, and their interest can be depended upon to carry out the camera club traditions in the coming years.



Roberts MacGregor Elliot Thodé Messner Potter Morgan
Phillips Elliott Mowchan Collins Muirhead Hay Valincourt Carlson Goldenberg Van Vlack Chalker
Johnston Rauner Snyder Wend Niven

DRAMATIC CLUB

Elizabeth Snyder	<i>President</i>
Norman Van Vlack and Ruby Leave	<i>Vice-Presidents</i>
Kay Wend and Irene Rauner	<i>Secretaries</i>
Mildred Mowchan	<i>Treasurer</i>
Fred Messner	<i>Assistant Treasurer</i>
Helen Dudley	<i>Production Manager</i>
Evelyn Bucher and Sylvia Goldenberg	<i>Assistant Production Managers</i>
Richard Allen	<i>Stage Manager</i>
Robert MacGregor and Arthur Roberts	<i>Assistant Stage Managers</i>
Richard Green	<i>Electrician</i>
Lyon Char	<i>Business Manager</i>
Walter Thodé	<i>Publicity Manager</i>
Marie Haier	<i>Advertising Manager</i>
Barbara Chamberlain	<i>Social Chairman</i>

In order that more of the members of "Gargoyles," Mechanics Institute Dramatic Club, may participate in acting, a number of one act plays have been presented.

Aside from these plays, activities of the "Gargoyles" in the past year have included receptions for the Freshmen of each block, presentation of a group of plays at Christmas, a dance in February, and a banquet in March at which pins were awarded to Juniors and Seniors who had earned them. At the regular Tuesday evening meetings this year, we have had classes in costume, make-up and acting.

Membership in "Gargoyles" is open to all students and consideration is given to the kind of work in which each member is interested, whether it is acting, producing, make-up, costume, scenic arrangement, publicity or any other phase of dramatics.



*Barkalow Besnecker Schisler Gordon Fletcher Conlin Mabbett
 Simmons Miller Swanson Thomas Stork Toomey*

ELECTRICAL STUDENTS ASSOCIATION

Theodore Swanson	<i>President</i>
Louis Stork	<i>Vice-President</i>
James J. Miller	<i>Secretary</i>
Harris Thomas	<i>Treasurer</i>
Leonard Gordon	<i>Chairman, Speakers' Committee</i>

The Electrical Students Association is composed of electrical students of Mechanics Institute. It was organized for the purpose of furthering the knowledge of conditions prevailing in industries related to the electrical field. Throughout the year meetings were held at which speakers and movies were presented, giving detailed information regarding several specific fields. Such information assists the student in choosing his vocation. The Electrical Students Association cooperated with the faculty and Seminar class in carrying out field trips.

The big event of the year was the combined Electrical Students' Association and Mechanical Students' Association banquet which brought to a climax a most successful year for the Electrical Students Association of Mechanics Institute.



Hobbie Chertoff Newell Stasaitis Potler Scherer Elliott Belts Snyder Coolins Churchill
 Wilson Leek Quinn Casad Bruins Wilson Van Vlack Horn

GLEE CLUB

Roberta Leek	<i>President</i>
Jessie Wilson	<i>Secretary</i>
Edwin Wilson	<i>Treasurer</i>
Helen Resseguie, Louise Van Vlack, Herbert Stoddard	<i>Executive Committee</i>

There has been a record-breaking attendance of the students at the Mechanics Institute Glee Club this year.

A few changes were made in the Club. The first being the addition of popular songs. The first twenty minutes of the period was devoted to the singing of these, and the last, to part singing of the well-known melodies that we all love. The second new addition was the awarding of attendance pins to those who had a perfect, or a nearly perfect attendance throughout the year.

Students that have come to the Glee Club meetings have not only enjoyed their singing under the competent direction of Mr. Casad and his accompanist, Mrs. Quinn, but have felt a friendly and cooperative school spirit. A drive is made to help each member improve his selection of music and to develop his voice. A special chorus has offered many interesting entertainments.

A Christmas Party was held in the Eastman Hall at which the members enjoyed a candle-light carolling service.

The officers of the Glee Club extend their thanks for the cooperation they have received from the members and give their best wishes for a successful 1937-38.



*Mathews McCargo Bleimeister Schillo Collins Bradley Lombardo Loncasty Wilson Sprague Carlson
Waldron Muir All Pierson Schierding Sturgeon Murray Leonard Tripp Chalker*

GLEE CLUB

Helena Alt	J. Dickie	S. Lombardo	C. Schynder
B. Anderson	M. Edget	M. Loncasty	M. Sheeler
B. Appleyard	D. Edmunds	I. Lugert	A. Smith
M. Armes	B. Elliott	I. Marotta	R. Smith
J. Bachler	A. Flannigan	M. Mathews	A. Smyoski
L. Baker	H. Galen	F. May	D. Snyder
R. Bailey	S. Garrison	G. McAllister	A. Sprague
G. Benedict	A. Gere	M. McCargo	F. Schierding
E. Betts	R. Goeth	J. McClenathan	M. Stallman
O. Billman	S. Goldenberg	J. Moore	C. Stasaitis
D. Bliesmeister	W. Goettiman	H. Miller	H. Stoddard
R. Bosworth	R. Green	B. Mutch	M. Stoddard
R. Bradley	M. Haier	M. Muir	A. Sturger
J. Brigham	D. Hancock	M. Muirhead	M. Sturger
J. Britton	D. Hamilton	A. Murray	J. Tarlore
H. Brownell	V. Harris	W. Navich	V. Taylor
R. Burnett	G. Harris	M. Neuton	W. Thodé
D. Carlson	E. Harvey	E. Newell	F. Thornton
B. Corey	R. Hathaway	A. Posletto	C. Tosaite
J. Costello	G. Hedstrom	G. Parker	W. Turner
B. Chalker	W. Henn	J. Potter	A. Tripp
B. Chamberlain	M. Hill	R. Potter	K. Valintcourt
C. Chamberlain	R. Hobbie	M. Pierpont	V. Van Hyning
M. Chertoff	J. Howell	T. Piersson	L. Van Vlack
M. Childs	C. Horn	R. Phillips	C. Volo
P. Churchill	R. Hubbard	R. Predmore	A. Waldron
E. Clark	F. Jakob	M. Peyrtula	E. Ward
V. Crossman	G. Jameska	E. Pryor	L. Wagor
H. Collins	V. Janex	D. Read	J. Warren
S. Caldwell	D. Kanter	H. Resseguie	L. Webster
D. Carter	B. Knack	D. Reis	M. Westlake
A. Daetsch	J. Krickmire	W. Roemer	M. Williams
B. Davis	M. Landon	P. Ross	E. Wilson
D. DeWitt	R. Leave	J. Rowley	J. Wilson
D. DeJario	H. Lee	J. Saule	W. Wilson
D. DiAerio	R. Leek	V. Schere	R. Zinke
	M. Leonard	B. Schillo	

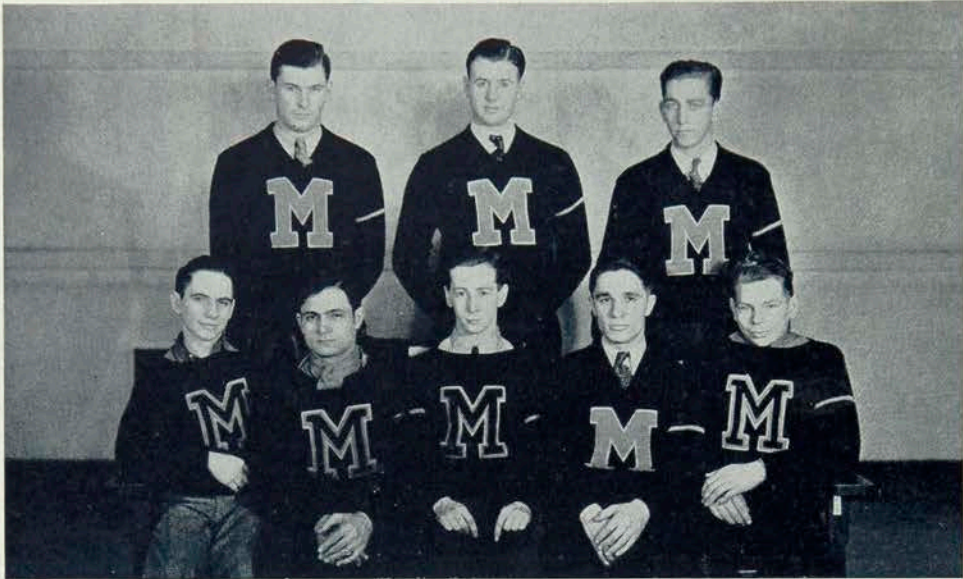

Roberts *Walsh*
Castellano *Walker*
Toomey *Anderson*
Krajowsky *Blount*

THE "M" CLUB

M. Krajowsky	<i>President</i>
G. Blount	<i>Vice-President</i>
R. Walker	<i>Treasurer</i>
Sherman Hagberg	<i>Advisor</i>
F. Jacob	N. Anderson	J. Castellano
	E. Walsh	A. Roberts

The "M" Club, founded several years ago when the wrestling and basketball teams were at their height, is gradually waning. This is probably due to the lack of interest shown by the students in answering the call for these sports. Although basketball has retained its former status, the wrestling team has faded out of the picture. We hope this is only temporary, and that the students will respond to future calls for wrestling.

As you already know, the members of the club were composed of the basketball and wrestling varsity men. However, until wrestling is revived, the basketball members will have to take it upon themselves to uphold the standards set by former members.

All members of this club are on the committee for initiation of incoming students, likewise, they take it upon themselves to create and promote interest in school sport activities.



Miller *Burns* *Hoffer*
 Shea *Krojowski* *Donaldson*

MECHANICAL STUDENTS ASSOCIATION

OFFICERS

<i>Block A</i>	<i>Block B</i>
M. Krajowsky <i>President</i>	W. Shea <i>President</i>
M. Iuvino <i>Vice-President</i>	M. Iuvino <i>Vice-President</i>
W. A. Burns <i>Secretary</i>	Kennedy <i>Secretary</i>
Bjorn Thorensen <i>Treasurer</i>	H. Miller <i>Treasurer</i>

The Mechanical Students Association was organized in the year of 1925 for the purpose of developing good fellowship among the students of the Mechanical Department. The continued success of the Association shows that it has achieved this purpose. The Mechanical Association has broadened the students' engineering outlook by providing them with interesting motion pictures and many outstanding speakers.

At the first meeting of this year, held on October 8, 1936, one of the members suggested that the Mechanical Students Association should be divided into two groups. Each group elected its own set of officers and these were responsible for the administration of the Association during the months that this particular group was in school.

Officers and members were free to attend the meetings of both sections and many students working on cooperative jobs welcomed this opportunity of coming into the evening Mechanical Students Association functions and meeting members of the other section. In some cases this was a student's only chance to see what his cooperative alternate looked like.



Zinke DuBois Goetel Hazlett Scoffield Robinson Foster Symrski
 Emens Horn Echler Mutch Anderson

RAMIKIN

The RAMIKIN, now in its twenty-seventh year, again blossoms forth after a great deal of attention from the willing hands of every member of the staff. It has been with a spirit of friendliness and co-operation that the faculty and student body have lent their able assistance. Changes in the make-up of this year's book are apparent, and we trust, that they will please the majority of our readers.

To Mr. Horace Koch, we extend our sincerest thanks for his interest and enthusiasm in the RAMIKIN; to next year's staff the best of luck.

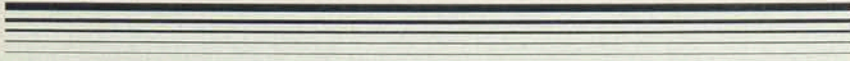

ALICE M. ECHTER
Editor-in-chief

- Alice M. Echter *Editor-in-chief*
- Betty Mutch *Assistant Editor*
- Betty Burke *Associate Editor*
- Claire Mary Horn *Business Manager*
- Safford Hazlett *Photographic Editor*
- Norman Anderson *Art Editor*
- Mary Robinson *Assistant Art Editor*
- Frank Scoffield *Advertising Manager*
- Ralph Zinke *Advertising Manager*
- Anthony Symerski *Advertising*
- Earl Pike *Advertising*
- Clifford Sears *Advertising*
- Dorothy Du Bois *Staff Typist*
- Horace W. Koch *Faculty Advisor*



CLAIRE MARY HORN
Business Manager



Van Hying Taylor Thodé Potter Flannagan Churchill
Mirras Harvey Kittredge Baker Scoffield

PSIMAR

Eleanore L. Harvey	<i>Editor-in-chief</i>
Betty Burke, Betty Baker, Frank Scoffield, Mary Robinson	<i>Art Editors</i>
Dexter Nichols	<i>Business Manager</i>
Nicholas Mirras	<i>Advertising Manager</i>
Arthur W. Roberts, Vincent Brown	<i>Sports Editors</i>
Virginia Taylor	<i>Circulation Manager</i>
Carl Schneider	<i>Exchange Editor</i>
Marian Muirhead, Walter Thodé, Pauline Churchill	<i>Feature Editors</i>
Alice Flanagan, Aileen Waldron, Vena Van Hying, Dorothy De Witt, Paul Nachtwey, Ruth Griffith, Joseph Potter, James Kirkmire, Willard Burns	<i>Reporters</i>

The Psimar, a six issue publication representative of all the departments of Mechanics Institute, has endeavored this past year to acquaint the student body with school activities, traditions, sports, organizations, and general news. It has been favorably received by all who read it.

New high standards of co-operation between the Faculty, student body, and staff members have been set.

We of the Psimar staff sincerely hope that the officers of next year's Psimar may have the success that has been ours.



Powell Prytula Verkus Pike Goy Bauer

BOWLING

Michael Goy, Captain

Ray Bauer
Alex Lefka

Richard Pike
Morris Prytula

Frank Verkus

Walter Powell, Faculty Advisor

After two years, the bowling team is really making strides in the right direction. Organized in 1935 by a number of enthusiasts, during the years 1936 and 1937, it has been approved and given support by the Student Council. During the season the team meets every Wednesday night, and thus far have bowled against Aquinas and R. B. I. The climax of the season will be a match against the Faculty to be held in the near future.



Mustari Folker Jacob Revard Krajowsky

BASKETBALL

This year we had only three veterans around whom to build our team. However, we were very fortunate in having fine material from the freshman class. Coach Cohen nevertheless succeeded in drilling the players into a well-balanced team. Since seven of this year's team are freshmen, they show signs of developing into one of the best teams in Mechanics history within the next two years. Although we did not win the majority of the games, our season was successful in view of the fact that our losses were by narrow margins and all games were well fought. The student body should feel proud of the team for they performed creditably at all times with good spirit and true sportsmanship.



BASKETBALL TEAM

- ✓ MIKE KRAJOWSKY—Captain of this year's squad . . . the sparkplug of the team and an outstanding player for the three years he has been on the team. Graduating this year . . . we will miss his splendid floorwork.
- ✓ FREDDIE JACOB—One of the best "scrappers" on the team . . . he has excelled both in his teamwork and his accurate shooting. Freddie will be with us another year.
- ✓ "RED" MUSTARI—This year's "mite" of the team . . . a freshman who has contributed much to the spirit of the team and shows great promise.
- ✓ BOB REVARD—The height of this year's squad . . . he has done a swell job at center and also under the basket. Bob is one of the best freshmen "discoveries" this year.
- ✓ "DUTCH" FOLKER—The other tall man of this year's team. He has done very well alternating at center and forward.
- ✓ "WIMPY" GORDON—Another of this year's outstanding freshmen . . . an able and steady player, always willing to cooperate and give his best for the team.
- ✓ "JUMBO" WALKER—Completing his second year on the Institute squad . . . a good player under the basket and one who performs creditably in any position.
- ✓ "ITCH" ROWLAND—A real asset to any squad . . . another spark of the team . . . a real sport and a swell teammate.
- ✓ DON HASTINGS—One of the reserve players who shows promise of developing into a fine player . . . a willing player and a regular fellow.
- ✓ NICK CHACONA—A cool steady player with a good eye. Nick is a scrapper and shows much improvement and promise.
- ✓ HENRY ECHTER—A good reserve player . . . sure to see plenty of service the next two years.
- ✓ VINCENT BROWN—Last year's Assistant Manager and this year promoted to the job as one of the managers of the Varsity squad . . . a swell fellow who is always willing to cooperate and do his bit for the team.

SCORES

Mechanics . . . 48	Geneseo Normal . . . 40	Mechanics . . . 37	Hartwick College . . . 39
Mechanics . . . 33	Western Ont. U. . . 37	Mechanics . . . 52	Fredonia Normal . . . 26
Mechanics . . . 39	Alumni . . . 35	Mechanics . . . 23	Buffalo Teachers . . . 40
Mechanics . . . 28	Oswego Teachers . . . 37	Mechanics . . . 23	Fredonia Normal . . . 29
Mechanics . . . 49	Geneseo Normal . . . 39	Mechanics . . . 00	Ithaca College . . . 00
Mechanics . . . 35	Oswego Teachers . . . 36	Mechanics . . . 00	Hartwick College . . . 00
Mechanics . . . 34	Ithaca College . . . 52		

THE STAFF

John Lugert, *Assistant Manager* Fred Hoffer, *Manager* Samuel Lombardo, *Assistant Manager*

Fred was appointed Manager of the Varsity team during the middle of the season when Brownie left school. He was deserving of the honor bestowed on him because for the two years that he was a member of the Varsity squad, he never missed a practice session and was a willing worker. We all wish Fred the best of luck, and appreciate his willingness to cooperate at all times as a player as well as a Manager.



Percy Cohen
Coach



Freddie Hoffer
Manager



Harold J. Brodie
Faculty Advisor



SCORES

<i>Mechanics'</i> Score		<i>Opponents'</i> Score
11	Toronto University	6
0	Case School of Applied Science	28
00	Kent State College	30

SQUAD

A. Roberts	T. Chapman	A. Smyrski	W. Navik
E. Scherer	E. Blum	W. Heining	K. Cromwell
G. Blount	H. Sandak	C. Townsend	W. Stevens
J. Castellano	C. Travato	H. Churchin	D. Swetzer
R. Kleifgen	W. Elliot	H. Wallace	D. Whitmore
J. Koczynski	J. Van Denberg	A. Miller	G. Parker
C. Edwards	R. Eno	H. Miller	G. Naas
W. Bigelis	J. Baver	G. Knopf	

Austin Emens, *Manager*

Boyd Elliot, *Assistant Manager*
Warren C. Davis, *Coach*

Richard Green, *Assistant Manager*
Walter W. Powell, *Faculty Manager*



Warren C. Davis
Coach



Walter W. Powell
Faculty Manager

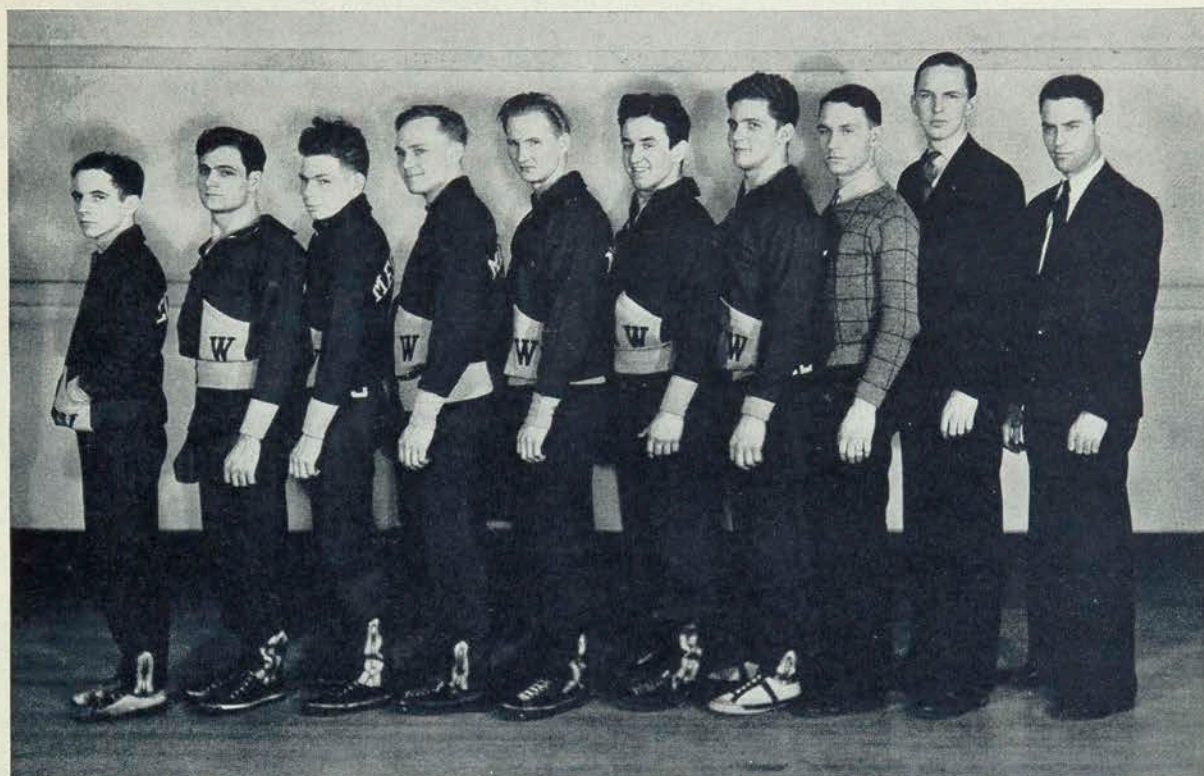

Roberts *Castellano* *Blount* *Kliefgen* *Biglis* *Kopczynski*
Edwards *Emmens* *Elliot* *Davis*

WRESTLING

Wrestling at Mechanics started with a squad of forty men. On the basis of the early turnout, a schedule of seven meets was arranged.

However, soon after the initial practices the squad suffered daily desertions until only a nucleus of about a dozen men remained. Recognizing that insufficient men were available to carry out the schedule, the Student Council ordered its cancellation.

However, three teams, Toronto University, Case, and Kent were met on an unofficial basis. Against Toronto, Mechanics put five men in the contest, three of whom won. Mechanics lost against Case.

After the Toronto Meet, the Student Council made a drive to bring out candidates for the wrestling squad. Again more than forty men reported. This time a majority of the candidates remained on the squad. If from this group sufficient men are available for a team next year, a schedule will be arranged.

Varsity men who fought until the end are: Charles Edwards, heavyweight; William Bigelis, 175; John Kopczynski, 165; Robert Kleifgen, 155; James Castellano, 145; George Blount, 135; Earl Scherer, 126; and Arthur Roberts, 118.





Cline Garrison May Van Order Chamberlain Harvey
 Leave Stampe Wilson Appleyard

INTER-SORORITY COUNCIL

OFFICERS

Jessie A. Wilson	President
Ruby Leave	Vice-President
Betty Appleyard	Secretary-Treasurer
Carolyn Paquin	Representative to Student Council

HONORARY MEMBERS

Mrs. Herbert Stampe	Miss Bertha Thurber
Miss Hazel Burkey	Miss Dorothy Roberts

MEMBERS

<i>Phi Upsilon Phi</i>		<i>Delta Omicron</i>	
Ruby Leave	Betty Van Order	Carolyn Paquin	Barbara Chamberlain
Gertrude Cline	Irene Rauner	Mary Gillespie	
<i>Alpha Psi</i>		<i>Sigma Kappa Delta</i>	
Jessie A. Wilson	Sarah Garrison	Grace Benedict	Betty Appleyard
Florence May		Eleanor Harvey	

The aim of the Inter-Sorority Council is to guide the sororities in matters of mutual interests and to establish rules and regulations for the rushing of new members. It is composed of three representatives and a member of the faculty from each sorority. This year the Council held two very successful informal parties for the Freshmen girls. The Inter-Fraternity-Inter-Sorority dance was a new social affair added this January. The annual Inter-Sorority dance was held in the spring.



Garrison Sprague May Ressiquie Blair Smith
Waldron Fritz Wilson Thurber Gage Westlake

ALPHA PSI SORORITY

OFFICERS

Jessie A. Wilson	President
Mary Alice Gage	Vice-President
Florence Blair	Secretary-Treasurer
Frederica Sprague	Scribe

HONORARY MEMBERS

Miss Bertha Thurber	Mrs. Georgie Hoke
Miss Mary E. Gillard	Mrs. Glenn Otto
Miss Dorothea M. Fritz	Miss May D. Benedict

MEMBERS 1937

Jessie Wilson	Helen Ressiquie	Mary Alice Gage
---------------	-----------------	-----------------

MEMBERS 1938

Aileen Waldron	Ruth Smith	Florence May
Margaret Westlake	Frederica Sprague	Florence Blair
	Sarah Garrison	

Alpha Psi, the second sorority at Rochester Athenaeum and Mechanics Institute, was organized in 1921 with thirteen charter members whose ideals were to install that band of union, sisterhood, goodwill, fairness, and scholarship which has existed since then.

During the past year many successful parties were held, the most outstanding being the Rush Party in the form of a Farmerette Frolic.

The social activities of the sorority were brought to a close by the annual spring house party.





Duncan Van Hying Bancroft Matteson Morrice Pfromer Wend Martens Wilcox Matheus
Muirhead Anderson Paquin Roberts Gillespie Tanner Stevens

DELTA OMICRON SORORITY

OFFICERS

Caroline Paquin	President
Mary Gillespie	Vice-President
Alice Anderson	Secretary
Mona Stevens	Treasurer

HONORARY MEMBERS

Mrs. Earl Karker Miss Dorothy Roberts Mrs. Marie Vick

SORORES—1937

Barbara Chamberlain Carolin Paquin Vena Van Hying
Katherine Wend

SORORES—1938

Alice Anderson Marjorie Martins Marion Muirhead
Vera Bancroft Dorothy Tanner Gladys Pfromer
Laura Duncan Julia Matteson Mona Stevens
Mary Gillespie Helen Morrice Jane Wilcox

The Delta Omicron Sorority was founded in 1921 by eight girls whose friendship formed the same strong bond of union that exists today. Its aim is to establish firm friendships and to promote high ideals and scholarship in both the sorority and in the school.





Loysen Van Vlack Boucher Leave Morse Tischer Schafer Ficker Baker Coyne Mutch Palmer
 Karle Britton Ried Stampe Cline Van Order Batchelder Edmunds

PHI UPSILON PHI

OFFICERS

Gertrude Cline	President
Betty Van Order	Vice-President
June Batchelder	Secretary
Elizabeth Reid	Corresponding Secretary
Jean Britton	Treasurer
Grayce Loysen, Evelyn Bucher	Social Chairmen

HONORARY MEMBERS

Lulu Scott Backus	Jean MacCargo Stampe	Minnie Rankin Wyman
-------------------	----------------------	---------------------

SORORES 1937

Jean Britton	Doris Edmunds	Elizabeth Reid
Betty Baker	Marion Karle	Barbara Shafer
Gertrude Cline	Marguerite Lapp	Elizabeth Snyder
Kathrine Dickinson	Grayce Loysen	Katherine Fischer

SORORES 1938

June Batchelder	Ruby Leave	Thelma Pearson
Evelyn Bucher	Nan Morss	Irene Rauner
Elizabeth Coyne	Betty Mutch	Elizabeth Van Order
Ruth Ficker	Sally Lou Palmer	Louise Van Vlack

The social program for Phi Upsilon Phi for the past year has included one social meeting each month at the home of a member. The rush party which was in the form of an opening for a style show was held at the Roosevelt on January 18th. The formal pledge dinner was held on March 5th at Miss Edith Hale's. The very eventful season closed with the annual house party at Canandaigua Lake.





Burnett Flannagan Brannigan Naylor Collins Carlson Wagor Brownell Elam Mowchan
 Clarke Terwilliger Anderson Burkey Benedict Horn Baker Waterman Scherer Harvey
 Travis Stallman Appleyard Marotta Mettler

SIGMA KAPPA DELTA

OFFICERS

Grace Benedict	President
Claire Mary Horn	Vice-President
Helen Baker	Secretary
Sylvia Waterman	Treasurer

HONORARY MEMBERS

Miss Hazel Burkey, <i>Advisor</i>	Miss Harriet Anderson	Miss Edwina Hogadone
Miss Mary Havens	Miss Laura Flynn	Mr. Byron Culver

SORORES 1937

Betty Appleyard	Evelyn Burnett	Ione Mettler
Helen Baker	Marcella Eidam	Bernice Naylor
Grace Benedict	Eleanor Harvey	Vivian Scherer
Mary Brannigan	Claire Mary Horn	Dorothy Terwilliger
Harriet Brownell	Ida Marotta	Sylvia Waterman

SORORES 1938

Dorothy Carlson	Alice Flanagan	Helen Stallman
Esther Collins	Hazel Henry	Anita Travis
Marian Elam	Mildred Mowchan	Louise Wager

Sigma Kappa Delta has had a very active social program, including at least one social meeting a month at the girls' homes. The rush party was held in February, and was followed by a formal pledge dinner at the Rochester Club in March. The annual house party brought to a close a most eventful year.

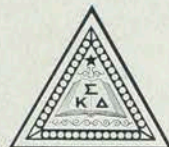



Gordon Hoffer Miller Walsh Pike Kellogg
Miller Van Vlack Plehn Burns

INTER-FRATERNITY COUNCIL

Willard Burns	<i>President</i>
John Kopczynski	<i>Vice-President</i>
Norman Van Vlack	<i>Secretary</i>
Edward Walsh	<i>Treasurer</i>
Mr. Pheln	<i>Faculty Advisor</i>

The Inter-Fraternity Council was created to form a clearing house for fraternity business. Besides discharging its regular duties, the council found time to sponsor a fall smoker to acquaint the Frosh with the fraternities at Mechanics Institute. Shortly after the Christmas recess an Inter-Fraternity-Inter-Sorority dance was held in Bevier Hall, this being the outstanding social event of the Christmas season.



Miller Rice Calkins Burns Kasan Char Roberts
 Sheff Nichols Betilinski Jacobs Atkinson Hedstrom Pike Noble Fletcher Walzer

CHI BETA KAPPA

Horace Koch Faculty Advisor
 Jerry Kasan, Raymond Biehler Honorary Fratres

FRATRES 1937

Willard Burns	Louis Sheff	Arthur Roberts
Lyon Char	James Miller	Fred Rice
Spencer Calkins	Earl Pike	Dexter Nichols

FRATRES 1938

Richard Walker	W. Burke Atkinson	Franklin Lawton
	Fred Jakob	

FRATRES 1939

Richard Noble	George Hedstrom	Edward Betilinski
Morris Close	Frank Walze	Richard Green
	James McFarlin	

The Chi Beta Kappa Fraternity was organized in September, 1929, for the purpose of promoting good fellowship and high scholastic standing.

The activities of the fraternity during the past year has been varied and most interesting. The annual rushing was ably done and netted a goodly number of pledges. Several supper meetings and many of the meeting bowling parties vividly dotted the social calendar for the winter months.

The social program was climaxed by a smart spring dinner-dance at the Hotel Seneca.





Kleifken *Walsh* *Loneasty* *Augustine*
Soeder *Loomis* *Plehn* *Miller*

CHI DELTA PHI

FRATRES HONORORES

Brainard Pheln

C. C. Thomason

Harold J. Brodie

Harold L. Miller

FRATRES 1937

Edward B. Walsh

Earl Scherer

Robert Kleifgen
 John Kopezynski
 John Augustin

FRATRES 1938

H. Arthur Loomis
 Arnold Soeder

James Shuler
 Charles W. Maxwell
 John Etu

Charles Townsend

FRATRES 1939

Fred Thornton

Malcolm Lancaster

The history of Chi Delta Phi dates back to 1914 when it was originally organized as the Delta Delta Society, which one year later was changed to the Chi Phi Fraternity. In 1920 the organization was incorporated under the statute laws of the State of New York as the Chi Delta Phi Fraternity.

During the past year the Fraternity has enjoyed a most successful season under the able supervision of H. Miller, President; C. Maxwell, Vice-President; A. Loomis, Secretary; and A. Solder, Treasurer.

The annual rush party was held at the Green Gables and was well attended by rushees, brothers, and alumni. During the year various stag parties were held.

The formal Spring Dinner Dance, the highlight of the year's social calendar, was held at the Sagamore Hotel and brought to a close the activities of this organization for the 1936-1937 season.





Lombardo House Teeft Elsenheimer Pike Langdon Pietrantonio Bradley
 Pownall Caplan Tuites Kellogg Atkinson Allen

CHI EPSILON PHI

FRATRES HONORORES

Dr. J. J. Lawrence
 Dr. Richard Bruins

Dr. Mark Ellingson
 Mr. Clarence Tuites

Mr. J. Warren Gillon
 Mr. Ralph Braden

John Pownall
 Richard Allen

FRATRES 1937
 David Caplan
 Richard Pike

Raymond Atkinson
 Harlan W. Kellogg, Jr.

Harold Langdon
 Lloyd House

FRATRES 1938
 William Houghton
 Roy Bauer

James Pietrantonio
 William Krenz

John Teeft

FRATRES 1939
 Robert Elsenheimer
 Samuel Lombardo

Walter Bradley

The social program was inaugurated with the annual Rush Party at which was a large assembly of new men. This was followed by a joint dance with Phi Sigma Phi Fraternity and Delta Omicron Sorority, held in Bevier Hall.

The high light of the Fraternity's success was in its merger with Phi Sigma Phi and Pi Kappa Gamma Fraternities under Phi Sigma Phi's name. The formal initiation took place in the Chapel of the First Presbyterian Church with Dr. J. J. Lawrence officiating. This brings to a close Chi Epsilon Phi as an individual Fraternity, having merged to form a larger Fraternity.





*Evans Barkalow Bills Besnecker Swanson McLaren Gregor Callens Wallace Keyes Render
Curtis Toomey Mabbett Criley Van Vlack Hinline Gordon*

PHI SIGMA PHI

FRATRES HONORORES

Earle Karker
Sherman Hagberg

Herman Martin
Warren Davis
Walter Criley

Alfred Johns
Frederick Kolb

James Barkalow
Norman Van Vlack

FRATRES 1937
Theodore Swanson
Richard Hinline
Arthur Mabbett

Jack Toomey
Charles Evans

Leonard Gordon
Daniel Curtis

FRATRES 1938
Herbert Wallace
Alan Bills
Percell Densberger

James McTaren
Leonard Besnecher

Joel McBennett
Robert Gregor

FRATRES 1939
Thomas Render
Glen Keyes

Walter Holmes
Jerome Kellands

The social activities of Phi Sigma Phi began with a dance held in conjunction with Chi Epsilon Phi fraternity, and Delta Omicron sorority, October 30. The rush part at the Buckingham Club was a huge success. Covers were laid for 53, of which 30 were Freshmen. The finale for the season's activities was the annual Spring Party held at the Rochester Club. This affair, a dinner dance, was attended by the fraternity, their guests, and 20 alumni.





Jennings *Smyrski* *Field* *Blount*
Stratton *Johnston* *Emens* *Hoffer*

PI KAPPA GAMMA

FRATRES HONORES

Burton E. Stratton

FRATRES 1937

James Jennings

George Blount

Frederick Hoffer

FRATRES 1938

John Borden
Robert Johnson

Myrton Estes
Bruce Smallridge

Austin Emens

FRATRES 1939

Anthony Smyrski

Matthew Baisch

Pi Kappa Gamma Fraternity was organized in 1929 to offer to the students of Mechanics Institute a medium for fraternal relations, to accomplish this with minimum expense, to foster high scholastic standards and to extend the fraternity to other schools similar to Mechanics Institute. The first three objects have been obtained, for the fraternity has served its members well during the last eight years.

This year Pi Kappa Gamma merged with Chi Epsilon Phi and Phi Sigma Phi to form one large body. The name Phi Sigma Phi has been chosen for the merger due to the priority of this fraternity at Mechanics.







F E A T U R E S



LIBBY



PIKE

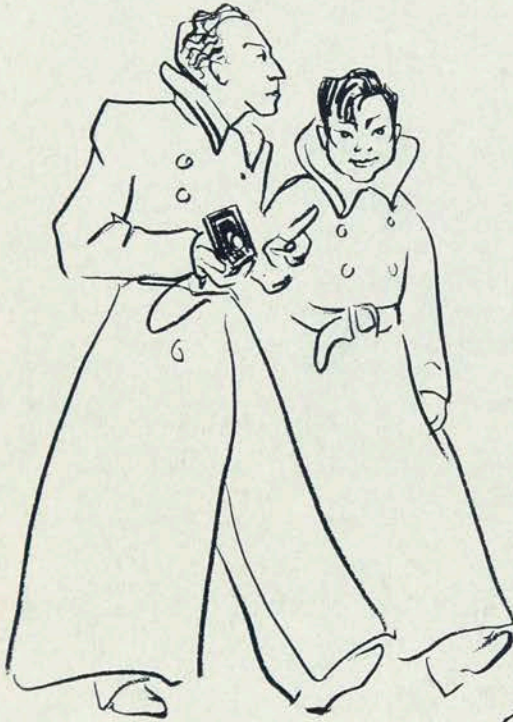

THE IDEAR OF IT IS—



JA JA,
ITS JIMMY



CHIEF ECHTER

IN THE PUBLIC EYE



THE POWER
BEHIND
THE THRONE



SKUFFY

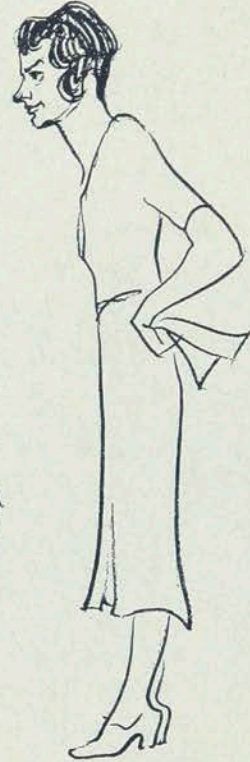

.... AND
A FREE COPY.

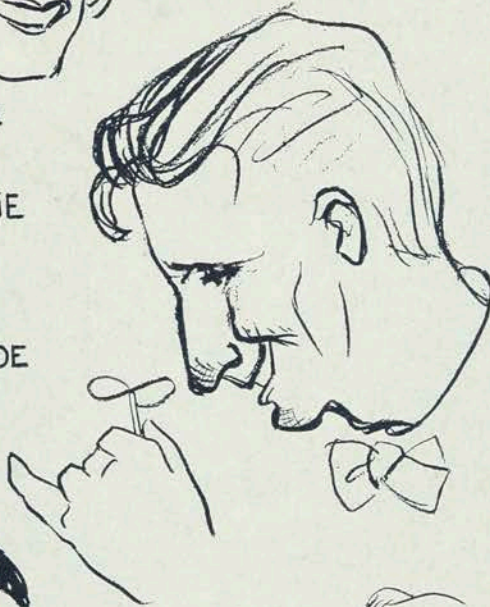

SWEDE



★ STUDENT COUNCIL



JEEPERS!





AUTOGRAPHS

The DuBois Press
College Annual Builders
Rochester, N. Y.



RND