



THE
ANIMAL KINGDOM,
ARRANGED ACCORDING TO ITS ORGANIZATION,
Serving as a

Foundation for the
NATURAL HISTORY OF ANIMALS,

and an
Introduction to comparative Anatomy.

-B-

BARON CUVIER,

*Great Officer of the Legion of Honour, Counsellor of State, &c. Member of the Royal
Council of Public Instruction, Vice of the Society of the French Academy, Perpetual
Secretary to the Academy of Sciences, Member of the Academies, Royal Societies of
London, Berlin, Petersburg, Stockholm, Turin, Edinburgh, Copenhagen, Göttingen, Ba-
varia, Modena, the Netherlands, Calcutta & of the Linnæan Society of London, &c.*

WITH FIGURES DESIGNED AFTER NATURE:

the

Crustacea, Arachnides & Insecta,

by

M. Latreille,

*Chevalier of the Legion of Honour, Member of the Institute Royal Academy of
Sciences & of the greater portion of other learned Societies in Europe, America, &c.*

Translated from the latest French Edition.

(with)

ADDITIONAL NOTES,

and

Illustrated by nearly 800 Coloured Plates.

IN FOUR VOLUMES.

VOL. II.

REPTILES - FISHES.

LONDON.

G. Henderson, 2, Old Bailey, Ludgate Hill.

AND SOLD BY ALL BOOKSELLERS.

1837.

540.0
C992
1834
v. 2
plates

45
C946
1824
C.1
v. 2 plates
SCN4D3

TABLE OF CONTENTS TO PLATES.

VOLUME II.

REPTILIA—PISCES.

REPTILIA.		Vol. II. Page
Plate 1. Fig. 1.—HEMIDACTYLUS MARGINATUS, Cuv.		36
Fig. 2.—UROPELTIS CEYLANICUS, Nob.		50
Fig. 3.—DACTYLETHRA CAPENSIS (<i>The Thimble or Cape Frog</i>)		69
Plate 2. Fig. 1.—TESTUDO DEPRESSA, Cuv.		6
Fig. 2.—Head of the TESTUDO CLAUSA		6
Fig. 3.—EMYS CONCINNA, Le Conte. <i>Taken from a Young Specimen</i>		6
Fig. 4.—CHELONIA VIRGATA, Nob.		8
Fig. 5.—CHELYS FIMBRIA, Gm. (<i>The Fringed Tortoise</i>)		9
Fig. 6.—TRYONIX GANGETICUS, Duv. (<i>The Tyrse of the Ganges</i>)		10
Fig. 7.—TRYONIX ÆGYPTIACUS, Geoff. (<i>The Soft-shelled Tortoise of the Nile</i>)		9
Plate 3. Fig. 1.—CROCODILUS BIPORCATUS, Cuv. (<i>The Double-crested Crocodile</i>)		14
Fig. 2.—Head of ALLIGATOR SCLEROPS, Cuv. (<i>The Spectacle Alligator</i>)		15
Fig. 3.—Head of GAVIALIS TENUIROSTRIS, Cuv.		13
Plate 4. Fig. 1.—TESTUDO SERRATA, Daud.		6
Fig. 2.—TESTUDO MYDAS, Lin. (<i>The Common Turtle</i>)		8
Fig. 3.—TESTUDO CEPEDIANA, Daud.*		8
Fig. 4.—TESTUDO CARETTA, Gm.		8
Fig. 5.—TESTUDO CORIACEA, Lin. (<i>The Coriaceous Turtle</i>)		9
Fig. 6.—TESTUDO FEROX, Penn. (<i>The Soft-shelled Tortoise of America</i>)		9
Plate 5. Fig. 1.—TESTUDO FIMBRIA, Gm.		9
Fig. 2.—TESTUDO SERPENTINA, Lin. (<i>The Snapper</i>)		7
Fig. 3.—TESTUDO LUTEOLA, Daud.†		6
Fig. 4.—TESTUDO STELLATA, Schœpf.		6
Fig. 5.—TESTUDO GEOMETRICA, Lin. (<i>The Geometrica</i>)		5
Fig. 6.—TESTUDO IMBRICATA, Lin. (<i>The Hawk-billed Tortoise</i>)		8
Fig. 7.—TESTUDO RADIATA, Shaw. (<i>The Coui</i>)		6
Plate 6. Fig. 1.—AMEIVA (<i>The American Lizard</i>)		19
Fig. 2.—The Scales of the Belly of a <i>Sauvegarde</i>		18
Fig. 3.—CENTROPYX CALCARATUS (<i>The Spurred Centropyx</i>)		19
2nd. Plate 6. Figs. 1, 2, 3.—Head of the <i>Great Python of Java</i>		53
Figs. 4, 5, 6.—Head of a <i>Rattle-snake</i>		57
Plate 7. Fig. 1.—MONITA CROCODILINUS, Merr. (<i>The Great Dragon of Iacép.</i>)		18
Fig. 2.—TUPINAMBIS ALBIGULARIS, Daud. (<i>The White-throated Monitor</i>)		17
Fig. 3.—LACERTA MAGNIFICUS, Seba, (<i>The Beautiful Monitor</i>)		17
Plate 8. Fig. 1.—LACERTA OCELLATA, Daud. (<i>The Ocellated Lizard</i>)		20
Fig. 2.—LACERTA VIRIDIS, Daud. (<i>The Green Lizard</i>)		20
Fig. 3.—LACERTA STIRPIUM, Daud.		20

* This species figured by Daudin, closely approximates to the young of the Testudo Imbricata.

† See Daudin Hist. Nat. des Rep., Tom. 2, p. 277.

b

REPTILIA.		Vol. II. Page
Plate 9. Fig. 1.—	TRAPELUS ÆGYPTIUS (<i>The Mutable Agama</i>)	Young specimen 24
Fig. 2.—	TRAPELUS ÆGYPTIUS, Geoff. N. S. 24
Fig. 3.—	LACERTA CALOTES, Lin 25
Plate 10. Fig. 1.—	MONITOR GEMMATUS,* In the collection of the French Mu- seum 17
Fig. 2.—	DRACÆNA BICARINATA; <i>Lacerta Bicarinata</i> 15
Plate 11. Fig. 1.—	LACERTA AGILIS, Lin. (<i>The Common European Lizard</i>) 20
Fig. 2.—	ALGYRA BARBARICA, Cuv.; <i>Lacerta algyra</i> , Lin. 20
Fig. 3.—	TACHYDROMUS OCELLATUS, Daud. (<i>The Ocellated Swift Lizard</i>) 20
Plate 12. Fig. 1.—	CORDYLUS MICROLEPIDOPUS 21
Fig. 2.—	Head of the STELLIO VULGARIS, (<i>The Common Stellio</i>) 22
Fig. 3.—	DORYPHORUS BREVICAUDATUS, (<i>The Short-tailed Dorypho- rus of Daud</i>) 22
Fig. 4.—	UROMASTIX RETICULATUS, (<i>The Reticulated Stellio of Ben- gal</i>) 22
Plate 13. Fig. 1.—	LACERTA VITTATA, Gm. (<i>The White-banded Gecko</i>) 35
Fig. 2.—	STELLIO FIMBRIATUS, Sch. (<i>The Fringed Gecko</i>) 37
Fig. 3.—	STELLIO GECKO, Sch. (<i>The White-spotted Gecko</i>) 35
Fig. 4.—	GECKO LÆVIS, D. (<i>The Smooth Gecko</i>) 36
Plate 14. Fig. 1.—	ANOLIUS VELIFER, Cuv. (<i>The Great-crested Anolius</i>) 31
Fig. 2.—	ECPHIMOTUS TUBERCULATA, (<i>The Tuberculated Ecpimo- tes</i>) 30
Fig. 3.—	OPHIRUS TORQUATUS, Cuv. (<i>The Black-collared Grey Quetz- paleo</i>) 30
Plate 15. Fig. 1.—	ANOLIUS VELIFER, (<i>The Great-crested Anolius</i>)	Another view see Pl. 14. 31
Fig. 2.—	ANOLIUS EQUESTRIS, (<i>The Equestrian Anolius</i>) 31
Fig. 3.—	GECKO INUNGIUS, (<i>The Nailless Gecko</i>) 34
Fig. 4.—	GECKO OCELLATUS, (<i>The Ocellated Gecko</i>) 34
Fig. 5.—	GECKO CEPEDIANUS, (<i>The Cepedian Gecko</i>) 34
Plate 16. Fig. 1.—	PHYSIGNATHUS COCINCINUS, Nob. (<i>The Physignath</i>) 26
Fig. 2.—	SITANA PONTICERIANA, Cuv. (<i>The Sitan</i>) 28
Fig. 3.—	IGUANA CYCHLURA, Cuv. (<i>The Carolina or Arm-tailed Igu- ana</i>) 29
Plate 16. Fig. 1.—	AGAMA JACKSONIENSIS, (<i>The Bachelor</i>)	In the collection of the French Museum 23
Fig. 2.—	LEIOPELIS GUTTATUS, Cuv. (<i>The Striped Leiolepis</i>) 24
Fig. 3.—	CALOTES GUTTUROSA (<i>The Crested Agama</i>) 25
Plate 18. Fig. 1.—	BRACHYLOPHUS FASCIATUS (<i>The Banded Agama</i>) 26
Fig. 2.—	ISTIURUS COCHINSINENSIS, Vale. (<i>The Istiurus or Lophura of Cochin China</i>)	In the collection of the French Museum 27
Plate 19. Fig. 1.—	OPHRYESSA SUPERCILIOSA 29
Fig. 2.—	LYRIOCEPHALUS MARGARITACEUS, Mer. 26

* This is a species which approaches in its peculiarities of conformation the *Lacerta bivittata* of Kuhl.

REPTILIA.

Vol. II. Page

Plate 20. Figs. 1, 2, 3.—Head of a CÆCILIA	65
Figs. 4, 5, 6.—Head of an AMPHISBÆNA (<i>The Double-walker</i>)	48
Figs. 7, 8, 9.—Head of an OPHISAURUS	46
Plate 21. Fig. 1.—DRACO FIMBRIATUS (<i>The Dragon</i>)	27
Fig. 2.—SITANA PONTICERIANA (<i>The Sitan</i>)	27
Plate 22. Fig. 1.—IGUANA NUDICOLLIS, Cuv. (<i>The Naked Aguana</i>)	29
Fig. 2.—BASILISCUS; Lacerta basiliscus, Lin. (<i>The Basilisk</i>)	30
Fig. 3.—POLYCHRUS MARMORATUR, Lin. (<i>The Marbled Lizard</i>)	30
Plate 23. Fig. 1.—HEMIDACTYLUS TUBERCULOSUS, Daud. (<i>The Spotted Hemidactylus</i>)	36
Plate 24. Fig. 1.—PHYLLURUS PLATURUS, White.	38
Fig. 2.—Foot of the PLATYDACTYLUS INUNGUIS	34
Fig. 3.—Foot of the HEMIDACTYLUS TRIHEDRUS	36
Fig. 4.—Foot of the THECADACTYLUS	36
Fig. 5.—Foot of the PTYODACTYLUS LOBATUS	37
Fig. 6.—Foot of the SPHEROIDACTYLUS	38
Fig. 7.—Foot of the STENODACTYLUS GUTTATUS	38
Plate 25. Fig. 1.—TORTRIX MACULATA, Lin. (<i>The Variegated Tortrix of America</i>)	50
Fig. 2.—BOA CANINA, Lin. (<i>The Canine Boa</i>)	52
Fig. 3.—Tail of the UROPELTIS CEYLANICUS, Cuv. (<i>The Uropeltis of Ceylon</i>)	50
Plate 25. bis. Fig. 1.—CHAMELEO AFRICANUS (<i>The Common Chameleon</i>)	39
Fig. 2.—SCINCUS CÆLESTINUS, Valenc. (<i>The Blue Scinc</i>) In the collection of the French Museum	41
Fig. 3.—SEPS STRIATA (<i>The Striped Seps</i>)	42
Plate 26. Fig. 1.—ERIX BENGALENSIS, Merr. (<i>The Hairy Serpent of Bengal</i>)	52
Fig. 2.—Head of the SCYTALE CORONATA, Merr. (<i>The Crowned Syc-tale or False Boa</i>)	52
Fig. 3.—ERPETON TENTACULATUS, Lacep. (<i>The Tentaculated Serpent</i>)	53
Plate 26. bis. Fig. 1.—BIPES LEPIDOPODUS, Lacep. (<i>The Two-footed Lepidopodus</i>)	43
Fig. 2.—CHALCIS TETRADACTYLA, Lacep.	44
Fig. 3.—CHIROTES CANALICULATUS, Lacep.	44
Plate 27. Fig. 1.—PSEUDOPUS DURVILLII (<i>The False-foot of Durville</i>)	46
Fig. 2.—Head of the ANGUIS FRAGILIS, Lin. (<i>The Common Blind worm of Europe</i>)	47
Fig. 3.—ACONTIAS MELEAGRIS, Lin. (<i>The Darting Serpent of the Cape of Good Hope</i>)	47
Plate 28. Fig. 1.—AMPHISBÆNA FULIGINOSA, Lin. (<i>The Double-walker</i>)	48
Fig. 2.—TYPHLOPS CINEREUS, Schn. (<i>The Blind Serpent of Schneider</i>)	49
Plate 29. Fig. 1.—VIPERA BERUS, Lin. (<i>The common Viper</i>)	59
Fig. 2.—CROTALUS HORRIDUS, Lin. (<i>The Diamond Rattle-snake</i>)	59
Plate 30. Fig. 1.—TRIMERESURUS TORTOR, Less. (<i>The Winding Trimeresurus</i>).	62
Fig. 2.—ACANTHOPHIS CERASTINUS, Daud. (<i>The Venomous Acanthophis</i>)	62
Plate 31. Fig. 1.—PYTHON SCHNEIDERII, Merr. (<i>The Great Python of Schneider</i>)	53
Fig. 2.—DIPSAS CYANODON, Cuv. (<i>The Fatal Thirst-causing Serpent of India</i>)	51

REPTILIA.		Vol. II. Page
Plate 31.	Fig. 3.—HEAD OF THE XENOPELTIS CONCOLOR, Reinwardt. (<i>The Many-coloured Xenopeltis</i>)	53
Plate 32.	Fig. 1.—DENDROPHIS AHETHILLA (<i>The Serpent of the Woods</i>)	54
	Fig. 2.—DRYINUS NASUTUS, Russel (<i>The Hog-nosed Dryinus or Coluber</i>)	54
Plate 33.	Fig. 1.—BUNGARUS ANNULARIS, Daud.	63
	Fig. 2.—ANGLUS PLATURUS, Lin.	63
Plate 34.	Fig. 1.—HYDROPHIS CLORIS, Russel	63
	Fig. 2.—CÆCILIA LOMBRICOIDÆA, Daud.	65
	Fig. 3.—CÆCILIA ALBIVENTRIS, Daud.	65
Plate 35.	Fig. 1.—HYDROPHIS FASCIATUS, Russel (<i>The Bengal Water Serpent</i>)	63
	Fig. 2.—CÆCILIA BIVITTATA, Cuv. (<i>The Blind Serpent or The Cæcilia of America</i>)	68 65
Plate 36.	Fig. 1.—RANA PALUSTRIS, Le Conte.	68
	Fig. 2.—CERATOPHRIS GRANOSA (<i>The American Horned Frog</i>)	69
	Fig. 3.—HYLA BICOLOR, Daud. (<i>The South American Two-coloured Tree Frog</i>)	69
Plate 37.	Fig. 1.—BUFO VULGARIS (<i>The Common Toad</i>)	70
	Fig. 2.—OXYRHINCHUS BICOLOR, Val. (<i>The Angular-muzzle Toad</i>) In the collection of the French Museum	72
	Fig. 3.—ENGYSTOMA MARMORATUM (<i>The Marbled Toad</i>)	72
Plate 38.	Fig. 1.—SALAMANDRA ATRA, Laurenti (<i>The Black Salamander</i>).	74
	Fig. 2.—TRITON VITTATUS, Valerc. (<i>The Triton</i>) In the collection of French Museum.	75
	Fig. 3.—MONOPOMA GIGANTEA, Barton (<i>The Great Salamander of North America</i>)	76
Plate 39.	Fig. 1.—AMPHIUMA MEANS, Gard. and Harl. of the French Museum (<i>The Two-toed Amphiuma</i>)	76
	Fig. 2.—AMPHIUMA TRYDACTYLUM (<i>The Three-toed Amphiuma</i>)	76
	Fig. 3.—AXOLOTL PISCIFORMIS, Shaw (<i>The Fish Serpent of Mexico</i>)	76
	Fig. 4.—MENOBRANCHUS LATERALIS, Harl.	77
Plate 40.	Fig. 1.—PROTEUS ANGUINUS, Laur. (<i>The Blind Proteus</i>)	77
	Fig. 2.—SIREN STRIATA, Le Conte (<i>The Streaked Siren</i>)	78
	Fig. 3.—SIREN INTERMEDIA, Le Conte (<i>The Intermediate Siren of Le Conte</i>)	77
—•••••		
P I S C E S.		
Plate 1.	Fig. 1.—ETELIS CARBUNCULUS (<i>The Etelis</i>)	87
	Fig. 2.—DIPLOPRION BIFASCIATUM (<i>The Bifasciate Diploprion</i>)	87
	Fig. 3.—HEAD OF THE HURO NIGRICANS (<i>The Black Basse</i>)	87
	Fig. 4.—HEAD OF THE NIPHON SPINOSUS (<i>The Spiny Niphon</i>)	87
	Fig. 5.—HEAD OF THE ENOPLUSUS ARMATUS (<i>The Enoplosus or Armed Perch of Japan</i>)	87
Plate 2.	Fig. 1.—PERCA ACUTA, Cuv. and Val.	85
	Fig. 2.—LATES NOBILIS, Cuv. and Val.	86
	Fig. 3.—CENTROPOMUS UNDECIMALIS, Cuv. (<i>The Eleven-spined Centropomus</i>)	86

PISCES.

Vol. II. Page

Plate 3. Fig. 1.—	APOGON TRIMACULATUS (The Mediterranean Apogon)	. 87
Fig. 2.—	CHEILODIPTERUS ARABICUS (The Arabian Cheilodipterus)	. 88
Fig. 3.—	AMBASSIS COMMERSONII (Commerçon's Ambassus; or, The Dugol)	. 88
Plate 4. Fig. 1.—	LUCIO-PERCA SANDRA, Cuv. (The Common Pike Perch)	. 89
Fig. 2.—	LUCIO-PERCA AMERICANA (The American Perch)	. 89
Fig. 3.—	HURO NIGRICANS, Cuv. (The Black Basse of the Huron)	. 87
Plate 5. Fig. 1.—	LUCIO-PERCA VOLGENSIS, Pallas (The Russian Perch)	. 89
Fig. 2.—	NIPHON SPINOSUS, Cuv. (The Spined Niphon)	. 87
Fig. 3.—	ENOPLOSUS ARMATUS, Lacep. (The Armed Enoplosus)	. 87
Plate 6. Fig. 1.—	SERRANUS ANTHIAS (The Spined Serranus)	. 89
Fig. 2.—	SERRANUS CABRILLA, Nob. (The Common Serranus)	. 89
Fig. 3.—	SERRANUS GIGAS, Nob. (The Merra of the Mediterranean)	. 90
Plate 7. Fig. 1.—	SERRANUS PHAETON, Nob. (The Long-tailed Serranus)	. 91
Fig. 2.—	SERRANUS FASCICULARIS, Nob. (The Banded Serranus)	. 89
Fig. 3.—	SERRANUS OCLATUS, Nob. (The Large-eyed Serranus)	. 90
Plate 8. Fig. 1.—	MESOPRION UNINOTATUS, Cuv. (The One-spotted Mesoprion)	. 91
Fig. 2.—	MESOPRION CHRYSURUS, Nob. (The Golden-tailed Mesoprion)	. 91
Fig. 3.—	DIACOPE RIVULATA, Nob. (The Banded Diacope)	. 91
Plate 8. bis. Fig. 1.—	LABRAX MUGRONATUS, Cuv. and Val.	. 86
Fig. 2.—	LABRAX LUPUS, Cuv. (The Basse Perch)	. 85
Fig. 3.—	SERRANUS SCRIBA, Cuv. (The Mediterranean Sea Perch)	. 89
Plate 9. Fig. 1.—	STERNOPTYX DIAPHANA, Herm.	. 199
Fig. 2.—	STERNOPTYX OLFFERSII, Cuv.	. 199
Fig. 3.—	GYMNARCHUS SENEGALENSIS; or Niloticus, Cuv.	. 226
Plate 10. bis. Fig. 1.—	PLECTROPOMA LEOPARDINUS, Cuv. (The Leopard-spotted Plectropoma)	. 91
Fig. 2.—	PLECTROPOMA PUELLA, Cuv. (The Beautiful Plectropoma)	. 91
Fig. 3.—	SERRANUS ALTIVELIS, Cuv. (The Large-finned Serranus)	. 91
Plate 11. Fig. 1.—	PENTACEROS CAPENSIS, Nob.	. 93
Fig. 2.—	GRYSTES SALMOIDES, Nob. (The Salmon-formed Growler)	. 93
Fig. 3.—	CENTROPISTES NIGRICANS, Nob. (The American Black Bate, or Perch)	. 93
Plate 12. Fig. 1.—	PERCA SERRATO-GRANULATA, Cuv. (The Granulated Perch)	. 85
Fig. 2.—	GRAMMITES ORIENTALIS, Cuv. (The Oriental Grammist)	. 86
Fig. 3.—	ASPRO VULGARIS, Cuv. (The Common Aspro)	. 87
Fig. 4.—	Head of the LABRAX VULGARIS; Labrax lupus, Cuv. (The Basse Perch)	. 85
Fig. 5.—	Head of the LATES NOBILIS, Cuv. (The American Pike)	. 86
Plate 12. bis. Fig. 1.—	HELIASES INSOLATUS, Cuv.	. 114
Fig. 2.—	POMACENTRUS FASCIATUS	. 113
Fig. 3.—	GLYPHISODON CELESTINUS	. 114
Plate 13. Fig. 1.—	CENTROPISTES AURORUBENS, Nob. (The Golden Red Perch)	. 93
Fig. 2.—	GRYSTES MACQUARIENSIS (The Growler of New South Wales)	. 93
Fig. 3.—	Head of the ACERINA VULGARIS (The Common Gremille)	. 92
Fig. 4.—	Head of the POLYPRION CERNIUM (The Mediterranean Cernier)	. 92

	PISCES.	Vol. II. Page
Plate 13. Fig. 5.—	Head of the RYPTICUS ARENATUS, Cuv. (<i>The Soap-wort</i>)	92
	Fig. 6.—Fin of the CIRRHITES FASCIATUS	93
Plate 13. bis. Fig. 1.—	DULE* MARGINATUS, Nob. (<i>The Bordered Doule</i>)	94
	Fig. 2.—DATNIA ARGENTEA	94
	Fig. 3.—THERAPON THERAPS, Cuv.	94
Plate 14. Fig. 1.—	APOGON REX MULLORUM, Cuv. (<i>The Red Surmullet</i>)	88
	Fig. 2.—POMATOMUS TELESCOPIUM, Risso (<i>The Telescope Pomatomus</i>)	88
	Fig. 3.—LUCIO-PERCA SANDRA, Cuv. (<i>The Common Sandre</i>). For another view, see plate 4. fig. 1.	89
	Fig. 4.—Head of the CHEILODIPTERUS ARABICUS, Cuv. and Val. (<i>The Tabah of the Arabs</i>)	88
	Fig. 5.—Head of the AMBASSIS COMMERSONII, (<i>The Dugol</i>)	88
Plate 14. bis. Fig. 1.—	DULES AURIGA, Nob.	94
	Fig. 2.—POMOTIS VULGARIS, Nob. (<i>The Common Pomotis or American Pond Perch</i>)	93
	Fig. 3.—PRIACANTHUS JAPONICUS, Nob. (<i>The Priacanth of Japan</i>)	94
Plate 15. Fig. 1.—	SERRANUS HEXAGONATUS, Cuv. (<i>The Hexagon Sea Perch</i>)	90
	Fig. 2.—MESOPRION AYA, Cuv. (<i>The Garanha or Red Mesoprion</i>)	91
	Fig. 3.—Head of the PLECTROPOMUS PUELLA, Cuv.	91
	Fig. 4.—Head of the SERRANUS ANTHIUS, Cuv. (<i>The Mediterranean Barber</i>)	90
	Fig. 5.—Head of the DIACOPE RIVULATA, Cuv. (<i>The Coromandal Orati</i>)	91
Plate 16. Fig. 1.—	CENTRARCHUS SPAROIDES, Lacep.	94
	Fig. 2.—DULES RUPESTRIS, Cuv. (<i>The Doule</i>)	94
	Fig. 3.—Head of the POMOTIS VULGARIS (<i>The American Pond Perch</i>)	93
	Fig. 4.—Head of the PRIACANTHUS JAPONICUS, Nob. (<i>The Priacanthus of Japan</i>)	94
Plate 16. bis. Fig. 1.—	PELOR FILAMENTOSUM, Cuv.	107
	Fig. 2.—PLATYCEPHALUS ASPER, Cuv. and Val.	105
	Fig. 3.—DACTYLOPTERUS ORIENTALIS, Cuv. (<i>The Flying Gurnard</i>)	103
Plate 17. Fig. 1.—	THERAPON PUTA, Cuv. (<i>The Therapon</i>)	94
	Fig. 2.—PELATES QUADRI-LINEATUS (<i>The Four-lined Pelates</i>)	94
	Fig. 3.—TRICHODON STELLERI, Cuv. (<i>The Trichodon</i>)	95
	Fig. 4.—Head of the HELOTES SEX-LINEATUS, Cuv. (<i>The Six-lined Helotes</i>)	95
Plate 17. ter. Fig. 1.—	HELOTES SEX-LINEATUS, Cuv.	95
	Fig. 2.—MYRIPRISTIS JAPONICUS, Cuv. and Val.	96
	Fig. 3.—HOLOCENTRUM HASTATUM.	96
Plate 18. Fig. 1.—	TRACHINUS ARANEUS RISS. (<i>The Weever</i>)	97
	Fig. 2.—PERCIS CANCELLATA, Cuv.	98
	Fig. 3.—URANSCOPUS GUTTATUS, Cuv. (<i>The Star-gazer</i>)	97
	Fig. 4.—Head of the PINGUIPES BRASILIANUS, Cuv.	97
	Fig. 5.—Head of the PERCOPHIS BRASILIANUS, Cuv.	97
Plate 18. bis. Fig. 1.—	SILLAGO ERYTHRÆA,	95
	Fig. 2.—MYRIPRISTES SEYCHELLENSIS,	96
	Fig. 3.—BERYX DECADACTYLUS,	96

PISCES.		Vol. II. Page
2ud. Plate 18. bis. Fig. 1.—	PERCIS SEMI-FASCIATA, Cuv. and Val. (<i>The Half-banded Percis</i>).	97
	Fig. 2.—PERCOPHIS BRASILIANUS, (<i>The Brazilian Percophis</i>)	97
	Fig. 3.—URANOSCOPUS INERMIS, Cuv. and Val. (<i>The Un-armed Star-gazer</i>)	98
Plate 18. ter. Fig. 1.—	BERYX LINEATUS, Cuv. and Val.	96
	Fig. 2.—TRACHINUS RADIATUS, Cuv.	97
	Fig. 3.—PINGUIPES BRASILIANUS, Cuv.	97
Plate 19. Fig. 1.—	POLYNEMUS ENNEADACTYLUS, Vahl.	99
	Fig. 2.—SPYHRENA VULGARIS, Lin.	99
	Fig. 3.—PARALEPIS COREGONOIDES, Risso.	99
	Fig. 4.—UPENEUS LATEUS Cuv. and Val.	100
	Fig. 5.—Head of the MULLUS BARBATUS, Lin. (<i>The Red Surmullet</i>)	100
Plate 19. bis. Fig. 1.—	POLYNEMUS QUADRI-FILIS (<i>The Four-flimented Paradise Fish</i>)	99
	Fig. 2.—PARALEPIS SPHYRENOIDES, Risso	99
	Fig. 3.—SPHYRENA BARRACUDA, Cuv. and Val.	99
Plate 20. Fig. 1.—	Head of GADUS MORRHUA, Lin. (<i>The Cod</i>)	209
Plate 20. bis. Fig. 1.—	SILLAGO DOMINA, Cuv.	95
	Fig. 2.—MULLUS BARBATUS, Lin. (<i>The Red Surmullet</i>)	100
	Fig. 3.—UPENEUS VLAMINGII, Cuv. and Val.	100
Plate 21. bis. Fig. 1.—	AGRIOPUS VERRUCOSUS	107
	Fig. 2.—PELOR JAPONICUM	107
	Fig. 3.—SYNANCEIA EROSA, Cuv.	107
Plate 22. bis. Fig. 1.—	SCORPÆNA GRANDICORNIS	105
	Fig. 2.—BEMBRAS JAPONICUS	105
	Fig. 3.—HEMILEPIDOTUS TILESII	104
Plate 23. Fig. 1.—	TRIGLA PÆCILOPTERA, Cuv. and Val.	101
	Fig. 2.—CEPHALACANTHUS SPINARELLA, Cuv.	103
	Fig. 3.—COTTUS POROSUS, Cuv.	103
	Fig. 4.—COTTUS OCTODECIM SPINOSUS, Cuv.	103
Plate 23. bis. Fig. 1.—	PRIONOTUS TRIBULUS, Cuv.	102
	Fig. 2.—TRIGLA LUCERNA, Brünn.	102
	Fig. 3.—PERISTEDION CATAPHRACTA, Lacep.	102
Plate 24. Fig. 1.—	ASPIDIPHORUS SEGALIENSIS, Cuv.; Agonus lævigatus, Tiles	101
	Fig. 2.—Head of the ASPIDIPHORUS QUADRICORNIS, Cuv.	101
	Fig. 3.—HEMITRIPTERUS AMERICANUS, Cuv.	104
	Fig. 4.—HEMILEPIDOTUS TILESII, Cuv.	104
	Fig. 5.—Head of the PLATYCEPHALUS ASPER, Cuv.	105
Plate 24. bis. Fig. 1.—	TRIGLA PAPILIO, Cuv. (<i>The Butterfly Gurnard</i>)	102
	Fig. 2.—COTTUS BUBALIS, Euphr. (<i>The Bull Head</i>)	103
	Fig. 3.—OPLICHTHYS LANGSDORFII, Cuv. and Val., Hist. Nat. des Poissons, Vol. iv.	.
Plate 24. ter. Fig. 1.—	SCIÆNA PAMA	109
	Fig. 2.—OTOLITHUS RUBER, Cuv.	109
	Fig. 3.—OTOLITHUS TÆRÆ, Cuv. and Vall.; or Lutjan de Cayenne, Lacep.	109

PISCES.		Vol. II. Page
Plate 25. Fig. 1.—	PLATYCEPHALUS GRANDISPINIS	105
	Fig. 2.—SCORPENA NESOGALLICA, Cuv.	105
	Fig. 3.—TENIANOTIS TRIACANTHUS, Cuv.	105
2nd. Plate 25. Fig. 1.—	CHEILODACTYLUS ANTONII	112
	Fig. 2.—AMPHIPRION CHRYSOGASTER	113
	Fig. 3.—HELIASES FRENATUS	114
	Fig. 4.—Head of the SCOLOPSIDES LYCOGENIS	113
	Fig. 5.—Head of the PREMNAS SEMICINCTUS	113
	Fig. 6.—Head of the DASCYLLUS MARGINATUS	114
	Fig. 7.—Head of the POMACENTRUS FASCIATUS	113
	Fig. 8.—Head of the GLYPHISODON CÆLESTINUS	114
Plate 25. bis. Fig. 1.—	SEBASTES NORVEGICUS, Cuv.	106
	Fig. 2.—BLEPSIAS VILLOSUS, Cuv.	106
	Fig. 3.—PTEROIS VOLITANS, Cuv.	106
Plate 25. ter. Fig. 1.—	OTOLITHUS GUATICUPA, Marcg.	109
	Fig. 2.—ANCYLODON PARVIPINNIS, Cuv. and Val.	110
	Fig. 3.—CORVINA SEMILUCTUOSA, Cuv.	110
Plate 26. Fig. 1.—	SEBASTES VARIABILIS, Cuv.	106
	Fig. 2.—BLEPSIAS TRILOBUS, Cuv.	105
	Fig. 3.—APISTES MARMORATUS, Cuv.	107
2nd. Plate 26. Fig. 1.—	PAGELLUS CENTRODONTIS	116
	Fig. 2.—BOOPS SALPA	117
	Fig. 3.—Head and teeth of the SARGUS RONDELETHI (<i>The Sargus of Rondelet</i>)	115
	Fig. 4.—Head and Dentition of the CHRYSOPHRYS AURATA, Lin. (<i>The Golden Eye-brow</i>)	115
	Fig. 5.—Head and Dentition of the PAGELLUS ERYTHRINUS, Lin. (<i>The Pagel</i>)	116
Plate 26. bis. Fig. 1.—	EQUES PUNCTATUS	111
	Fig. 2.—BORIDIA GROSSIDENS, Cuv. and Val.*	111
	Fig. 3.—ELEGINUS MACLOVINUS, Cuv. and Val. †	111
Plate 26. ter. Fig. 1.—	HÆMULON QUADRILINEATUM, Cuv. and Val.	111
	Fig. 2.—HÆMULON HETERODON, Desm.	111
	Fig. 3.—PRISTIPOMA BILINEATUM, Cuv.	112
Plate 26. quar. Fig. 1.—	PREMNAS SEMICINCTUS	113
	Figs. 2, 3.—The Brain of the SCIENA PAMA; Bola Pama, Buchanan	109
	Fig. 4.—DASCYLLUS MARGINATUS, Ehr.	114
Plate 27. Fig. 1.—	AGRIOPUS PERUVIANUS, Cuv.	107
	Fig. 2.—PELOR MACULATUM, Cuv.	107
	Fig. 3.—SYNANCEYA ELONGATA, Cuv. ‡	107

* A new species of *Sciænoïdes* with two dorsals, which possesses some of the characters of the *Corvina*, with the addition of numerous large teeth in both jaws.

† Another new species of *Sciænoïdes* with two dorsals, slightly different from the preceding, and not possessing those large teeth, which is their chief characteristic.

‡ A new species described by Cuvier and Vall. in the fourth volume of their *Ichthyology*.

PISCES.		Vol. II. Page
Plate 27. ter. Fig. 1.—LOBOTES SOMNOLENTUS, Cuv.	. . .	112
Fig. 2.—DIAGRAMMA ORIENTALE, Cuv.	. . .	112
Fig. 3.—DIAGRAMMA CARVIÆRONS, Cuv.	. . .	112
2nd. Plate 27. ter. Fig. 1.—GLYPHISODON KORUSCHI, Cuv.	. . .	114
Fig. 2.—AMPHIPRION LATICLAVIUS, Cuv.	. . .	113
Fig. 3.—AMPHIPRION TUNICATUS, Cuv.	. . .	113
Plate 27. quar. Fig. 1.—GASTEROSTEUS TRACHURUS, Cuv. and Val.	. . .	108
Fig. 2.—GASTEROSTEUS GYMNURUS, Cuv. (<i>The Stickle-back</i>)	. . .	108
Fig. 3.—GASTEROSTEUS NOVEBORACENSIS, Cuv. and Val.	. . .	108
Fig. 4.—GASTEROSTEUS LEIURUS, Cuv. and Val.	. . .	103
Plate 28. Fig. 1.—MONOCENTRIS JAPONICA, Cuv.	. . .	107
Fig. 2.—GASTEROSTEUS BRACHYCENTRUS, Cuv. (<i>The Three-spined Stickle-back</i>).	. . .	108
Fig. 3.—OREOSOMA CONIFERUM, Cuv.	. . .	108
Plate 28. bis. Fig. 1.—LARIMUS BREVICEPS, Cuv. (<i>The Larime</i>)*		

* After all the groups that have been described, and which compose the regular series of Sciænoïdes with two dorsals, there still remains some fish of this family which escape all the characters assigned to any of them, and which, should each become the type of a peculiar group to which we ought to give a generic name, we will call them if you please anomalous Sciænas; but remembering that nature acknowledges nothing anomalous in what exists, and that there is no anomaly, but relatively to the incomplete abstractions of our mind, Cuvier has given the name of Larimus to some of these fish. They are Sciænoïdes with two dorsals, teeth as the pile on velvet; the front of the cranium does not project forward, and the snout is very short; their preoperculum is slightly indented.

The *L. breviceps*, Cuv., resembles the *Corvina* in almost everything; but far from having the snout swelled and prominent, it has it flat and extremely short as in the *Barber*, (*Serranus anthias*); so that its eye, which is large, is in the anterior half of the length of the head; nevertheless, the jaws are cavernous, and there are no teeth in the palate. The length of the head measures nearly the fourth of the whole length, and the height of the body slightly exceeds the length of the head. The opening of the mouth descends backward; the openings of the nostril are all near the anterior edge of the eye. There is no pore to the lower jaw. The teeth are soft, on a very narrow band. The under orbital is not more distinguished than in the other Sciænas, and gives the same shelter to a part of the maxillary; all the head, except the lips and the maxillary, is scaly. There are scales even on the lower jaw, but not on the membrane of the gills, which are well cut, and have seven rays; of which the upper are flat, and the under very small. The preoperculum has the border wide and almost without any apparent indentations. The bone of the operculum terminates in two points, but concealed, obtuse, and so frail as scarcely to be felt. The first dorsal is triangular and is not half the height of the body; it has ten spiny rays disposed as usual. The second has one spiny and twenty-eight soft rays. The scales ascend between the rays, even to the half of its height. The pectorals are long and pointed; the ventrals wide, and almost equal to the pectorals in length. The anal less in length than in height, has only seven soft rays, but its second spine is strong as in the corvines. This fin is placed under the middle of the second dorsal, and much behind the anus, which is exactly between the anal and the ventrals, under the commencement of the second dorsal. The caudal is rhomboidal; it has a line of scales on its middle. The scales on the body are very large: there are about forty-five on a longitudinal line, and fifteen on a vertical. There are some between the bases of the dorsal and the anal. The lateral line is parallel to the back, and one third above, as in the greater part of the Sciænas. The

	PISCES.	Vol. II. Page
Plate 28. bis. Fig. 2.—	LEPIPTERUS FRANCISCI, Cuv. (<i>The Lepiptere of the Island of St. Francis</i>)*	111
Fig. 3.—	CORVINA OCELLATA, Cuv. (<i>The Spotted Corvina</i>)	110
Fig. 4.—	Anatomical details of the Brain of the ANABAS SENNAL.	144
Fig. 5.—	Anatomical details of the Brain of the OPHICEPHALE.	146
2nd. Plate 28. bis. Fig. 1.—	POGONIAS FASCIATUS, Cuv. (<i>The Banded Pogonias</i>)	110
Fig. 2.—	UMBRINA COROIDES, Cuv.	110
Fig. 3.—	MICROPOGON LINEATUS, Cuv.; <i>Umbrina fourneiri</i> , Desmar.	111

whole of this fish is silvered; its back, tinted with grey brown, has brownish oblique lines, which descend in advancing towards the tail; on the flank these lines become longitudinal; a little lower down they fade away; and there are none on the lower part. The membrane of the first dorsal is blackish, with a white triangular spot at its base in each interval of the rays. The individual from which our drawing was taken, is seven to eight inches in length. It was M. Delalande who brought the first *Larimes* to Europe from Brazils, but there have been recently several received from St. Domingo through M. Ricord. It is called in that island *silver-fish*, on account of its colour, which in its fresh state is as *brilliant* (according to our traveller) as that of the purest mercury. M. Ricord adds that this fish is a foot long, that its flesh is bad, and only eaten by the poor.

* The name of *Lepipterus* designates *Sciænoïdes* with two dorsals, teeth as the pile on velvet, prolonged snout, the front of the cranium rather concave, and the vertical fins of which, are very scaly. We know only one—the *Lepipterus Francisci*. This fish seems also to resemble the *Corvina*, by its soft teeth and its large anal spine: but it is a *Corvina* with the front of the cranium lengthened, and even a little concave; besides, the scales which cover its second dorsal, and its caudal, approximates it to the *Eques* and to the *Polynemes*. Its general appearance is similar to the *Otolithus tæroe*, Cuv.; but, with a little attention, it is easily distinguished from it. It is a fish altogether of an elongated form, head long, front of the cranium rather concave. Its height is only the sixth of its length, and its head is almost the fourth; but its head is a third less in height than in length. The under orbital, covered by scales, which do not permit us to distinguish it from the cheek, forms a border, under which the upper jaw retires, as in the *Ombrinæ*; the mouth is very small, and it has very fine soft teeth, like the pile on velvet, in the two jaws only. All the opercular pieces are scaly, like the cranium and the snout. The preoperculum has some indentations slightly marked towards its angle, which is rounded. The bone of the operculum ends by a single flat point. The pectoral is moderate and pointed; the ventral proceeds a little further back than it, and passes it. The first dorsal rises in the middle of the pectoral; it has ten spiny rays, very weak and little elevated, the first of which is very short; the second dorsal has a spiny ray and thirty-three soft ones; it is nearly of equal height everywhere. The caudal is rounded. They are both completely scaly, so that even in the caudal it is difficult to count the rays. The anal only occupies a small space in length, under the middle of the second dorsal. It is twice as high as it is long. Its first spine is very short; the second, compressed and arched like a sabre, is wider and stronger than in any other *Sciæna*; there are afterwards seven soft rays and some scales between them. The scales of the body are smooth, fine, and slightly striated on the edges. There is one stout spine, rather free, but not scaly, formed by the coracoidien, in the middle of the pectoral. The lateral line is nearly parallel to the back, and marked by simple but continuous tubercles.

This fish is nineteen or twenty inches long, is entirely of silver colour, with very numerous oblique, grey, or bluish lines throughout its entire length. There is a continuation of brown lines in the intervals of the rays of the first dorsal, and brown dots on those of the second. The other fins have only spots. This is one of the numerous acquisitions to natural history, procured by M. Augustine St. Hilaire. He took it in the river of St. Francis, in Brazils.

PISCES.		Vol. II. Page
3rd. Plate 28. bis. Fig. 1.—	MÆNA VOMERINA, Cuv. ; A new species from the Mediterranean.	118
Fig. 2.—	BOOPS VULGARIS, Cuv.	117
Fig. 3.—	APHAREUS CÆRULESCENS, Cuv.*	119
Fig. 4.—	A* fragment of the intermaxillary jaw of a <i>Daurades</i> , with the Molars detached; <i>Chrysophys auratus</i> , Cuv.	115
Fig. 5.—	The superior intermaxillary jaw of a <i>Sargus</i> . a. The incisors; b. The germ of an incisor tooth; c. The molars.	115
Plate 28. ter. Fig. 1.—	LATILUS DOLIATUS†	112
Fig. 2.—	CHEILODACTYLUS ZONATUS, Cuv.	112
Fig. 3.—	MACQUARIA AUSTRALASIÆ, † Cuv.	112
2nd. Plate 28. ter. Fig. 1.—	APSILUS FUSCUS, Cuv. (<i>The Brown Apsilus</i>)§	93
Fig. 2.—	CHÆTODON STRIGATUS, Langsd.	120
Fig. 3.—	CHÆTODON RETICULATUS	120
Plate 28. quar. Fig. 1.—	CENTRARCHUS SPAROIDES; <i>Labrus sparoides</i> , Lacep.	94
Fig. 2.—	RYPTICUS ARENATUS, Cuv. and Val.	92
Fig. 3.—	CIRRHITES FASCIATUS (<i>The Banded Cirrhite</i>). A new species very nearly allied to the <i>Cirrh. aprinus</i> .	93
2nd. Plate 28. quar. Fig. 1.—	TÆNIANOTUS TRIACANTHUS, Lacep. For another view, see pl. 25, fig. 3	105
Fig. 2.—	APISTUS TRACHINOIDES 	136

* Labre fourche et Caranxomere Sacrestin of Lacep. A fish of the family Menides but not classed by Cuvier; its place should be after the Gerries.

† A new species brought by MM. Quoy and Gaimard from the Isle of France. It is a neighbouring species to the *Cheilodactylus zonatus*.

‡ A new species discovered in Macquarie River, New Holland. It approaches closely to the *Latilus doliatus* and the *Coryphène chinoise*, Lacep.

§ It is a new species found by MM. Quoy and Gaimard during their second voyage, and closely approximates to the *Grystes Macquariensis*.

|| This is one of the most remarkable among all the little *Apistes*. It was sent from Java by Messers Kuhl and Van Hasselt. The three first thorny rays of its dorsal, placed on the neck, are so distant from the others, and the membrane that unites them to the rest of the fin is so low, that they form, it may be said, a distinct fin, so that at the first glance we are inclined to take the fish for a *Trachinus*; but we are quickly undeceived when we remark that the rays following are also thorny, on almost the whole length of the dorsal; in short its figure is nearly that of the *Scorpæna scrofa*. The head resembles that of a *Scorpæna*; the profile scarcely descending at all. The eyes of middling size, are separated by an interval of double their diameter; the lower jaw ascends obliquely to meet the other: there are soft teeth in the jaws, before the vomer, and in the palate; the orbit and the cranium have only slight bones without points. The under anterior orbital has two sharp points, of which the upper, rather longer than the other, does not go beyond the under part of the middle of the orbit. The great sub-orbital is only marked by some projecting wrinkles. The preoperculum is rounded, has a very short spine, followed by three small flat teeth; the operculum has two bones and two little points: there are only six rays to the gills, the membrane of which is much sloped. The first dorsal spine ascends above the edge of the preoperculum, and the two following proceed almost from the same points; the fourth is on the anterior third of the pectoral; the fifth and last on the anterior third of the anal; all are straight, very strong, and nearly uniform. The end of the dorsal is only composed of four branchial rays, of which the fourth is attached above the tail the whole of its length, without, however, quite extending to the caudal. The Anal has three spines, and also four branchial rays, of which the last attaches itself like that of the dorsal,

PISCES.		Vol. II. Page
2nd. Plate 28. quar.	Fig. 3.— <i>APISTUS MONODACTYLUS</i> , Cuv. ; <i>Scorpaena monodactyla</i> , Bl. and Schn.	106
Plate 29.	Fig. 1.— <i>SCIENA AQUILLA</i> ; <i>S. umbra</i> , Cuv.	109
	Fig. 2.— <i>CORVINA FURCÆA</i> , Cuv.	110
	Fig. 3.— <i>JOHNIUS SENEGALENSIS</i> , Cuv.	110
	Fig. 4.—Head of the <i>OTOLITHUS RUBER</i> , Cuv.	109
	Fig. 5.—Head of the <i>ANCYLODON PARVIPINNIS</i> . A new species from the Coast of Cayenne.	110
	Fig. 6.—Head of the <i>UMBRINA COROIDES</i> . A new species from Brazil	110
	Fig. 7.—Head of the <i>POGONIAS FASCIATUS</i>	111
2nd. Plate 29.	Fig. 1.— <i>NOMEUS PERONII</i> (<i>The Shepherd Fish</i>)	131
	Fig. 2.— <i>CARANX BOOPS</i> (<i>The False Mackerel or Carungul</i>)	132
	Fig. 3.— <i>GALLUS ÆGYPTIACUS</i> (<i>The Egyptian Gallus</i>)	133
Plate 29. bis.	Fig. 1.— <i>OTOLITHUS TÆROE</i> , Cuv.	109
	Fig. 2.— <i>OTOLITHUS GUATUCCPA</i> ; <i>Otolithus striatus</i> , Cuv. (<i>The Striped Otolithe</i>)	109
	Fig. 3.— <i>CORVINA LOBATA</i> , Cuv.	109
Plate 29. ter.	Fig. 1.— <i>CHEILODACTYLUS CARPONENNIS</i> , Cuv.	112
	Fig. 2.— <i>SCOLOPSIDES LYCOGENIS</i> , Cuv.	113
	Fig. 3.— <i>DIAGRAMMA GATERINA</i> , Cuv.	112
2nd. Plate 29. ter.	Fig. 1.— <i>CHÆTODON STRIGANGULUS</i> , Sol.	120
	Fig. 2.— <i>CHÆTODON LUNULA</i>	120
	Fig. 3.— <i>CHÆTODON EPHIPIUM</i> , Cuv.*	120
Plate 30.	Fig. 1.— <i>EQUES BALTEATUS</i>	111
	Fig. 2.— <i>LOBOTES ERATE</i>	112
	Fig. 3.—Head of the <i>HÆMULION HETERODON</i>	111
	Fig. 4.—Head of the <i>PRISTIPOMA BILINEATUM</i>	112
	Fig. 5.—Head of the <i>DIAGRAMMA ORIENTALE</i>	112
Plate 30. bis.	Fig. 1.— <i>LEIOSTOMUS HUMERALIS</i> ; or <i>Johnius humeralis</i> , Cuv.	110
	Fig. 2.— <i>NEBRIS MICROPS</i> , Cuv. (<i>The Small-eyed Nebris</i>)†	110
	Fig. 3.— <i>CORVINA DENTEX</i> (<i>The Many-tooth Corvina</i>)	110

but remains rather further from the caudal : the latter is rounded and composed of twelve entire rays, with some shorter ones above and below. The pectoral, very sharp, of less than a quarter of the total length, has twelve rays, all branched. The ventral composed as usual, and half attached, is one fourth shorter.

The body of this little fish when it begins to dry, shows some very small scales, as if absorbed in the skin; its epidermis forms very fine vertical wrinkles. The lateral line is straight, and on the upper fifth, is marked by oblique tubercles. The general colour appears to be a red brown, dotted with white on the sides of the head and under the jaw, which changes to a silvery white under the throat and breast. The dorsal is crossed almost vertically by four or five irregular blackish bands, among which are small grey lines. The anal has two or three of these bands and the same lines between them. There is one at the base of the caudal; on the rest of which are lines of brown dots, slightly marked on a white ground. The pectoral is also crossed by lines of dots or little brown spots; the ventral is whitish, and at the end black; sometimes it has also a blackish spot crosswise. The individual from which our figure is taken, measured two inches and a half long.

* A new species found by M.M. Lesson and Garnot, near one of the Society Islands.

† A new species from the neighbourhood of Surinam, which differs in a few sim-

PISCES.

Vol. II. Page

2nd Plate 30. bis. Fig. 1.—SARGUS ANNULARIS, Cuv. 115
Fig. 2.—SARGUS RHOMBOIDES, Cuv. 115
Fig. 3.—CHARAX PUNTAZZO, Cuv.; Sparus Puntazzo Gmelin, (<i>The Common Puntazzo</i>) 115
Plate 30. ter. Fig. 1.—ZANCLUS CORNUTUS; <i>Chætodon cornutus</i> , Lin. 121
Fig. 2.—HENIOCHUS MONOCEROS, (<i>The Coachman</i>) 121
2nd. Plate 30. ter. Fig. 1.—CHRYSOPHRYS GIBBICEPS, Cuv.* 115
Fig. 2.—CHRYSOPHRYS CRASSIROSTRIS, Cuv.† 115
Fig. 3.—CHRYSOPHRYS AURATA, Cuv. (<i>The Golden eye-brow</i>) 115
Plate 30. quar. Fig. 1.—SCATOPHAGUS ORNATUS, Cuv.‡ 121
Fig. 2.—TAURICHTHYS VARIUS, (<i>The Horseman of India</i>) 121
Fig. 3.—HOLACANTHUS TRIMACULATUS, 122

ple particulars from the *Corvina*. It forms the type of a new subdivision in the Ichthyology of our author.

* This is a new species of *Dory*, brought from the Cape by M. Delalande, and is strikingly separated from the others, by the extreme elevation of the crest of the cranium. A very excellently preserved specimen of this fish, may be seen among the anatomical collection of the Royal College of Surgeons.

† Individuals of this species were taken in the Mediterranean on the coast of Corsica, near Ajaccio, by M. Payraudeau, and on the coasts of the Peloponesus by M. Bory St. Vincent. We find a figure of them also among some plates engraved in Spain, and which have not yet, we believe, been published; so that though more rare than the *Sparus Auratas*, Lin., it seems to inhabit the same parts. It is known by the thickness of its snout, as well as by the greater length of its body, its height being contained three times and a half in its length; the neck is much more elevated in proportion; the eyes are larger; the space between the eyes wide and projects more; the lower edge of the under orbital is more arched; the preoperculum more rounded; its border straighter, but equally bare. The interoperculum is much larger, and crosses under the throat with that of the opposite side; the jaws are much swelled; there are six large incisors, and four rows of grinders in the upper jaw, and three in the under; they are larger and wider apart; the oval tooth is more rounded; the dorsal is lower; the pectoral rather wider. The ventral rays are very strong, and extend themselves in the form of a large fan. The number of rays are as follows: D. 11—13; A. 3—11, C. 17; P. 15; V. 1—5. The scales are close, higher than wide; we have counted more than eighty, from the gill to the end of the tail; the lateral line is almost straight. The individual we saw, was nearly as fresh as when taken out of the water; the colour is deep blue on the back with bright gold reflexions; these reflexes proceeded from a golden streak traced on each scale. On the shoulder, and on the top of the operculum, is seen a large black spot. The front of the cranium is blue; the face is bluish, with copper reflexes. Between the eyes there is a crescent more arched than that of the common *Dory*, and of the most beautiful colour of polished gold. On each temple in front of the superciliary, is a very beautiful spot, as brilliant as the crescent. The under part of the orbit is also gilt, as well as the border of the preoperculum. The lower part of the operculum, and the lower jaw, are similar to the red of polished and brilliant copper; the fins appear bluish grey. The individual obtained near the coast of Corsica, was about eighteen inches long; that of the Morea only a foot, and yet its large oval tooth was already out. None of the authors, we have consulted, appear to have any knowledge of this beautiful *Dory*, which is equal to the other in the brilliancy of its colours.

‡ A new species found by MM. Quoy and Gaimard near Amboyna, and figured by Cuvier and Val., in their *Ichthyology* under this name. It forms part of a new subdivision, in which is embraced the *Chætodon tetracanthus* of Lacepede.

PISCES.		Vol. II. Page
Plate 31. Fig. 1.—	SMARIS ALCEDO, Riss. (<i>The Blue-spotted Picarel</i>)	118
Fig. 2.—	CÆSIO TILE, Cuv.	118
Fig. 3.—	Head of the MÆNA VOMERINA, Cuv. (<i>Vomerine Mendole</i>) A new species from the Mediterranean .	118
Fig. 4.—	Head of the GERRES PLUMIERI, Cuv.	119
Plate 31. bis. Fig. 1.—	PAGELLUS LITHOGNATHUS, Cuv. ; Pagrus lithognathus	116
Fig. 2.—	PAGELLUS ERYTHRINUS, Cuv. (<i>The Pagel</i>)	116
Fig. 3.—	PAGELLUS CALAMUS, Cuv.	116
Plate 31. ter. Fig. 1.—	LETHRYNUS GENIVITTATUS, Cuv.	117
Fig. 2.—	CANTHARUS VULGARIS, Cuv.	117
Fig. 3.—	BOOPS VULGARIS, Cuv.	117
Plate 31. quar. Fig. 1.—	HOLACANTHUS SEMI-CIRCULATUS, Cuv.	122
Fig. 2.—	HOLACANTHUS LAMARCKII, Lacep.	122
Fig. 3.—	POMACANTHUS CINGULATUS, Cuv.	122
Plate 32. Fig. 1.—	CAÆTODON SETIFER, Cuv.	121
Fig. 2.—	EPHIPPIUS ORBIS, Cuv. (<i>The Horseman</i>)	121
Fig. 3.—	Head of the EPHIPPUS LONGIROSTRIS,	121
Plate 32. bis. Fig. 1.—	DENTEX PERONII, Cuv. (<i>Peron's Dentex</i>)	116
Fig. 2.—	DENTEX FILAMENTOSUS, Cuv.	116
Fig. 3.—	DENTEX VULGARIS, Cuv. (<i>The Common Dentex</i>)	116
Plate 32. ter. Fig. 1.—	CHELMON LONGIROSTRIS, Cuv. (<i>The Long-mouthed Chelmon</i>)	121
Fig. 2.—	ASPIDOPHORUS MONOPTERYGIUS ; Cottus Monoptery- gius, Bl. (<i>The Aspidophorus with a single Dorsal</i>)	104
Fig. 3.—	APRION VIRESCENS, Cuv.*	104
2nd. Plate 32. ter. Fig. 1.—	SPIROBRANCHUS CAPENSIS, Cuv.	145
Fig. 2.—	TRICHOPUS TRICHOPTERUS, Lacep.	145
Fig. 3.—	Anatomy of the Brain of the EPHIPPUS GIGAS, (<i>The Gigantic Horseman</i>)	121
Fig. 4.—	Shoulder bone,	121
Figs. 5, 6.—	Interspinal and Anal bones of the EPHIPPUS GIGAS	121
Plate 32. quar. Fig. 1.—	ANABAS SCANDENS, Cuv. ; Percis scandens, Dald.	144
Fig. 2.—	PSETTUS SEBÆ, Cuv.	122
Fig. 3.—	The Labyrinthal Organ of the OPHICEPHALUS STRIA- TUS, Bl.	146
Fig. 4.—	Anatomy of the Brain of the OSPHROMENUS GOURAMI, Lacep.	145
Plate 33. Fig. 1.—	HOLACANTHUS CILIARIS, Cuv.	122
Fig. 2.—	POMACANTHUS AUREUS, Cuv.	122
2nd. Plate 33. Fig. 1.—	SCOMBER SCOMBRUS, (<i>The Common Mackerel</i>)	124
Fig. 2.—	THYNNUS VULGARIS, (<i>The Tunny</i>)	125
Fig. 3.—	AUXIS PELEI, (<i>The Auxis</i>)	126

* This is a new species which combines several of the characteristics of the great family of Perches with a single dorsal, with many of the peculiarities of the Sparoïdes. It is fully described by Cuvier and Val., in their *Ichthyology*, vol. vi, p. 544, &c. Its place in this arrangement, is immediately after *Aspidophoræ*.

PISCES.		Vol. II. Page
Fig. 4.—The mouth with the teeth of the <i>AUXIS</i> ,		126
Fig. 5.—The mouth of <i>PELAMYS SARDA</i> ,		126
Plate 33. bis. Fig. 1.— <i>PENTAPUS AUROLINEATUS</i> , Cuv. (<i>The Golden-striped Pentapode</i>)		117
Fig. 2.— <i>PENTAPUS POROSUS</i> , Cuv.		117
Fig. 3.— <i>LETHRYNUS ESCULENTUS</i> , Cuv.		117
Plate 33. ter. Fig. 1.— <i>OPHICEPHALUS LIMBATUS</i> ; or <i>Marginatus</i> , Cuv.		146
Fig. 2.— <i>OPHICEPHALUS STRIATUS</i> , Bl.		146
Fig. 3.— <i>OPHICEPHALUS GRANDINOSUS</i> , Cuv.		146
Plate 33. quar. Fig. 1.— <i>COLISA VULGARIS</i> ; <i>Trichopodus Colisa</i> , Buchanan		144
Fig. 2.— <i>MACROPODUS VENUSTUS</i> , Cuv. A new species,		144
Fig. 3.— <i>PLATAX GUTTULATUS</i> , Cuv.		122
Fig. 4.— <i>PLATAX PUNCTULATUS</i> , Cuv.		122
Plate 34. Fig. 1.— <i>PLATAX GAIMARDI</i> , Cuv.; a new species found by M. Gaimard, near New Guinea,		122
Fig. 2.— <i>PSETTUS RHOMBEUS</i> , Cuv.		122
Plate 34. bis. Fig. 1.— <i>EPHIPPIUS GORENSIS</i> , Cuv. A new species nearly allied to the <i>Gigas</i>		121
Fig. 2.— <i>DREPANE PUNCTATA</i> , Cuv.; <i>Chætodon punctata</i> , Lin.		121
Fig. 3.—Head of the <i>SPIROBRANCHE</i> ,		145
Fig. 4.—Head of the <i>MACROPODE</i> ,		144
Fig. 5.—Head of the Common <i>COLISA</i> ; <i>Trichopodus Colisa</i> , Buchanan,		144
Plate 34. ter. Fig. 1.— <i>THYNNUS PELAMYS</i> , Cuv. (<i>The Tropical Bonita</i> , or <i>Ray-bellied Tunny</i>)		125
Fig. 2.— <i>PELAMIS SARDA</i> , Cuv. (<i>The Common Pelamis</i>)		126
Fig. 2 a.—Dentition of the <i>PELAMIS SARDA</i> ,		125
Fig. 3.— <i>THYNNUS THUNNINA</i> , Nob. (<i>The Thonine</i>)		125
Fig. 4.—Head of the <i>XIPHIAS GLADIUS</i> , Lin. (<i>The Sword-fish</i>) a young subject		127
Fig. 5.—The same as fig. 4., but taken from a full grown Fish,		127
Plate 34. quar. Fig. 1.— <i>PIMELEPTERUS BOSCHII</i> , Lacep. (<i>The Fat-fin</i>)		123
Fig. 2.— <i>POLYACANTHUS HASSELTII</i> , Cuv. A new species discovered by Van Hasselt, on the coast of Java.		144
Fig. 3.— <i>BRAMA RAI</i> , Bl. and Schn. (<i>The Sea Bream</i>)		123
Plate 35. Fig. 1.— <i>PIMELEPTERUS ALTIPINNIS</i> ,*		123
Fig. 2.— <i>DIPTERODON CAPENSIS</i> , (<i>The Cape Dipterodon</i>)		123
Fig. 3.—Head of the <i>PIMELEPTERUS BOSCHII</i> ; <i>Pimeleptere bosquier</i> , Lacep.		123
Plate 35. bis. Fig. 1.— <i>THYRSITES ATUN</i> , Cuv.; <i>Scomber atun</i> , Euph. and Lacep.		127
Fig. 2.— <i>CYBIUM TRITOR</i> , Cuv. A new species which approaches near to the <i>Cybius Commersoni</i> ,		127
Fig. 3.— <i>THYRSITES LEPIDOPOIDES</i> . A new species from the coast of Brazils		127

* A new species discovered by MM. Quoy and Gaimard, near the coast of New Guinea, which is remarkable for the height of the spines of the dorsal and anal fins; in other respects it is similar to the *P. Boschii*.

PISCES.		Vol. II. Page
Plate 35. ter.	Fig. 1.—GEMPYLUS PROMETHEUS, Cuv.	127
	Fig. 2.—LEPIDOPUS ARGYREUS, Cuv.	127
	Fig. 3.—GEMPYLUS COLUBER, Cuv.	127
Plate 35. quar.	Fig. 1.—HELOSTOMA TEMMINCKII, Cuv.	141
	Fig. 2.—PEMPHERIS TAITENSIS, Cuv.	124
	Fig. 2.—TOXOTES JACULATOR, Cuv. (<i>The Archer Fish</i>)	125
Plate 36.	Fig. 1.—BRAMA RAI, Bl. (<i>The Sea Bream</i>). For another view, see Pl. 34. quar. fig. 3.	123
	Fig. 2.—PEMPHERIS MEXICANA, Cuv.	123
	Fig. 3.—TOXOTES JACULATOR, Sch. (<i>The Archer Fish</i>). For another view, see Pl. 35. quar. fig. 3.	125
Plate 36. ter.	Fig. 1.—GERRES PLUMIERI. A new species discovered in the Atlantic, by Plumier.	119
	Fig. 2.—CÆSIO ERYTHROGASTER,*	118
	Fig. 3.—SMARIS CHRYSSELIS,†	118
Plate 37. ter.	Fig. 1.—ELACATE ATLANTICA ; <i>Centronotus spinosus</i> , Mitchell	129
	Fig. 2.—LICHIA GLAYCOS ; or, <i>L. gluaca</i> , Cuv.	129
	Fig. 3.—LICHIA VADIGO, Rondel	129
Plate 37. quar.	Fig. 1.—THYNNUS ALALONGA, (<i>The Germon</i>)	125
	Fig. 2.—THYNNUS BRACHYPTERUS, Cuv.	125
	Fig. 3.—TAYNNUS BREVIPINNIS,‡	125
Plate 38.	Fig. 1.—CYBIUM LINEOLATUM, Cuv. (<i>The long Tussard</i>)	126
	Fig. 2.—THYRSITES CHILENSIS, (<i>The White Thyrsites</i>)	127
	Fig. 3.—GEMPYLUS PROMETHEUS, (<i>The Gempyle</i>)§. For another view, see Pl. 35. ter. fig. 1.	127
Plate 38. bis.	Fig. 1.—OLISTUS MALABARICUS, Cuv. and Val.	133
	Fig. 2.—SCYRIS INDICA, Cuv. and Val.	133
Plate 38. ter.	Fig. 1.—APOLECTUS STROMATEUS, Cuv. 	129
	Fig. 2.—CHORINEMUS SANCTI PETRI, Cuv.¶	129

* A new species discovered by MM. Kuhl and Van Hasselt, in the Indian Ocean. It is very similar to the *C. smar*, but not the same.

† Another species, which has been found in the Mediterranean, near to the coast of Sicily.

‡ The Mediterranean produces this new species of Tunny, which resembles the common one in every respect, except that the pectorals are much shorter.

§ A new species found near St. Helena, by MM. Quoy and Gaimard. It approaches closely to the *G. serpens* of Cuvier.

|| A small fish, specimens of which have been brought from Pondicherry by M. Sonnerat, and from the coast of Java by MM. Kuhl and Van Hasselt, which very much resembles a *Trichinotus*; except that the ventrals are attached to the under part of the throat, a circumstance which Cuvier, in his work on fishes, has thought sufficient to rank it as the type of a distinct genera. Its place should, therefore, be immediately after the *Trichinotus*, page 129.

¶ M. de Lacepede has called by the name of *Scomberoides*, those *Lichia* resembling the rest in the greater part of their organs; but of which the rays of the second dorsal or of the anal are either entirely detached, or united by a membrane so fragile, that it often entirely disappears; and they seem to form false fins, like those we have observed in the Mackerel and Tunnies. Not being able to retain the name of *Scomberoides*, since it would be so similar to that of the family, Cuvier has affixed to them, that of *Chorinemus*; one of which, the—*C. Sancti Petri*, a beautiful and large fish, was brought by M. Dussumier from the coast of Malabar, and is remarkable by a double range of spots on each flank. Its height is the

PISCES.

Vol. II. Page

Plate 38. ter. Fig. 3.—	TRACHINOTUS PAMPANUS, Cuv.*	. . .	129
Pate 38. quar. Fig. 1.—	TETRAPTERUS INDICUS, Cuv.	. . .	128
	Fig. 2.—Skeleton of the TETRAPTERUS BELONE, Ra.	. . .	128
Plate 39. Fig. 1.—	XIPHIAS GLADIUS, Lin. (<i>The Common Sword-Fish</i>)	. . .	127
	Fig. 2.—Same Fish, but of a younger age,	. . .	127
	Fig. 3.—TETRAPTURUS BELONE, Raf.	. . .	128
	Fig. 4.—HISTIOPHORUS PULCHELLUS	128
Plate 39. ter. Fig. 1.—	RHYNCHICHTYS PELAMIDIS, Cuv.†	. . .	94
	Fig. 2.—NANDUS MARMORATUS, Cuv.‡	. . .	94
	Fig. 3.—SCOMBER COLIAS, Gm. (<i>The Mediterranean Mackerel</i>)	. . .	125
Plate 40. Fig. 1.—	NAUCRATES INDICUS. A new species, which approaches closely to the <i>Scomber ductor</i> , Lin.	. . .	129
	Fig. 2.—MASTACEMBELUS MACULATUS. It is <i>Rhynchobdella maculata</i> Reinwardt.	. . .	130
	Fig. 3.—SERIOLA RIVOLII §	. . .	130
	Fig. 4.—Head of the ELACATE ATLANTICA; <i>Centronotus spinosus</i> , Mitchell	. . .	129
	Fig. 5.—Head of the RHYNCHOBDELLA ARAL	. . .	130
	Fig. 6.—Head of the MASTACEMBELUS ARMATUS; <i>Macrognathus armatus</i> , Lacep.	. . .	130
	Fig. 7.—Head of the NOTACANTHUS NASUS, Bl.	. . .	130
Plate 40. bis. Fig. 1.—	BOVICHTUS DIACANTHUS, Cuv.	. . .	94

fifth of its length, its thickness one-third of its height. Its head one-fourth less high than long, is a fifth of the total length.

* A new species found near Brazil, and other parts of South America.

† It is to the researches of M. Dussumier, that we owe the knowledge of this singular little fish, which he found in the stomach of a Tropical Bonita in the Indian sea. It belongs to the group of Perches with eight rays to the gills and to the ventrals, consequently it is near the *Holocentri*; but it constitutes a new genus, known by a prolongation of the carrina of the cranium in a point which advances beyond its mouth, almost the same as in the *Lepidoleprus*. The preoperculum has a projecting spine towards its angle; but the angle of the operculum has only very short spines, as in the *Myripristis*. We as yet only know one single species of this genus, which we have named *Rhynchichthys pelamidis*.

‡ There must be added to the division of *Percoides* with a single dorsal and six branchial rays, a fish very common in the lakes of Bengal; it is the *Coius nandus* of Buchanan. The description given by this author, however, leaves us too many doubts to be able to fix with correctness the place of this species; but M. Dussumier, to whom science is so much indebted, has recently brought to Europe a *nandus* as fresh as if it were just out of the water; which enables us to give a detailed and exact description of it. This fish we shall now make the type of a genus, to follow immediately after the *Doules*, p. 91. It is characterised by a very protractile mouth, furnished with fine short soft teeth, like the pile on velvet, in the two jaws, the palate and vomer. The preoperculum and interoperculum have their edges finely indented. The spine of the operculum is so small that it is difficult to perceive it. The protractibility of the upper jaw of this fish gives it an appearance quite different from the *Doules*, and makes it more resemble a *Mendole* with a shortened body. This affinity is increased, as the *Mendoles*, like this fish, have some teeth in the palate, but fewer in number, and very few in the vomer. However the *Nandus* cannot be placed in the family of the *Menides*, on account of the indentations of the operculum. We know but one kind of them—the *Nandus marmoratus*.

§ A species which approaches closely the *Seriola cosmopolita* of Cuvier. It was presented to the Cabinet Du Roi by the Duke of Rivoli.

|| We sought for a long time to know what the jugular fish could be, figured in the

PISCES.		Vol. II.	Page
Plate 40. bis.	Fig. 2.— <i>APHRITIS URVILLII</i> , Cuv.*	.	94
	Fig. 3.— <i>APLODACTYLUS PUNCTATUS</i> , Cuv.†	.	94
Plate 41. bis.	Fig. 1.— <i>NOTACANTHUS NASIS</i> , Bl.	.	130
	Fig. 2.— <i>MASTACEMBELUS ARMATUS</i> , Cuv.; <i>Macrognothus armatus</i> , Lacep.	.	130
	Fig. 3.— <i>RHYNCHOBELLA ARAL</i> , Cuv.	.	130

twelfth volume of the Linnæan transactions by Captain Carmichael, under the name of *Callionymus diacanthus*, for it was easy to perceive that it was not a *Callionymus*. We have been fortunate enough to find it among the species collected at Valparaiso, from Chili, by M. d'Orbigny. It is a particular genus, near the *Trachinus*, having like them teeth as the pile on velvet in the jaws, in the palate and on the vomer, but is distinguished not only from the *Trachinus*, but also from all the other jugular Percoides, the Percophis excepted, by the seven rays of its branchiostegal membrane. The colour appears to have been blackish. The length of the individual is eight inches, the caudal not included. Captain Carmichael says his fish had the body olive colour marbled with greenish spots, and marked with white dots, and the iris of the eye brown. On his figure (pl. 26. vol. 12.) of the Linnæan transactions, twenty two rays are marked to the second dorsal; but in the text the author only enumerates twenty rays. The characters of the penultimate and antepenultimate rays prolonged from the anal, is well expressed in the figure that we quote.

* Cuvier found in the lot of fishes brought to Europe by Messrs. Quoy and Gaimard three small Percoides with jugular ventrals, originally from the soft waters of Van Dieman's land, which are all three of the same species, but which must become the type of a new genus, near that of the Percophis. (p. 94.) The name of *Aphritis* has been given to the genus, and that of *Aphritis Urvillii* to the species figured by us.

This species has a cylindric body, of which the diameter, in front of the anus, is the sixth of the total length; the colour is reddish, shaded, and marbled with greenish brown on the back. The fins are transparent. On the two dorsals, and on the caudal, we see two or three rows of small red dots.

† This fish forms a new genus of the family of Percoides with six branchial rays, and free rays to the pectorals, consequently near the *Cirrhitæ*; but it is easily distinguished from them, by the form of the teeth, which resemble those of the *Crenidens* Forsk., of the family of Sparoides. We give to this genus, the name of *Aplodactylus*, to recall the simple form of some of the pectoral rays, and to the species we have figured that of *Aplodactylus punctatus*. Its height measures the fourth of its total length. The thickness is contained twice and a half in the height; the snout is obtuse and rounded. The line of the profile of the head, ascends by an arched curve, sustained even to the occiput, from whence it rises, and ascends obliquely, following an almost straight direction, even to the base of the dorsal. The curve of the back is slight; that of the belly is rather more so. The height of the tail is only the third of that of the body, measured perpendicularly from the ventrals. The head is short, and swelled in front. It has its length contained four times and four-fifths in that of the body. Its height from the neck downward, is a fifth less than its length. The eyes, of moderate size, are on the first half of the head, and placed in the upper part of the cheek, without, however, the circle of the orbit encroaching on the line of the profile.

The scales are very small; there are more than a hundred and twenty between the gill and the caudal—seen separately, and through a magnifying glass, each of them presents a square surface, finely striated on the sides, and of which the radial edge is finely indented. The lateral line is traced beneath the third of the height, and forms slight undulations. On a white ground, brownish towards the back, the body is spotted with an infinite number of little blackish dots, equally spread over the fins, which are darker than those on the back.

M. Gay has likewise observed this fish; for we have found a coloured drawing of it among the drawings of this naturalist, which leads us to hope that the species is not very rare, and that we may receive other individuals.

PISCES.

Vol. II. Page

Plate 42. Fig. 1.—ZEUS FABER, Lin. (<i>The Common Dory</i>)	133
Fig. 2.—LAMPRIS GUTTATUS, Retz. (<i>The Moon Fish of Lacepede</i>)	134
Fig. 3.—STROMATEUS FIATOLA, Lin. (<i>The Mediterranean Pomfret</i>)	135
Plate 42. bis. Fig. 1.—ARGYREYOSUS VOMER, Lacep. ; Zeus vomer, Lin.	133
Fig. 2.—CARANX TRACHURUS, Lacep. ; Scomber trachurus, Lin.	131
Fig. 3.—CARANX CHRYSOPHRYS, Cuv. A new species.	132
Plate 42. ter. Fig. 1.—BLEPHARIS SUTOR, Cuv. (<i>The Cordonnier of Martinique</i>)	133
Fig. 2.—GALLICHTYS MAJOR, A new species of Gallus nearly allied to the Zeus gallus, Lin.	133
Plate 43. Fig. 1.—CORYPHENA AZORICA, Cuv. and Val.	137
Fig. 2.—PTERACLIS TRICHIPTERUS, Cuv. and Val.	139
Plate 44. Fig. 1.—GYMNETRUS FALX, Cuv.	139
Plate 45. Fig. 1.—SIGANUS DOLIATUS, Cuv. and Val.	142
Fig. 2.—ACANTHURUS DELISIANUS	142
Fig. 3.—NASEUS LONGICORNIS	142
Plate 46. Fig. 1.—ANABAS TESTUDINEUS, Bl. (<i>The Tree Climber</i>)	145
Fig. 2.—POLYACANTHUS COLISA, Ham.	144
Fig. 3.—OPHICEPHALUS SERPENTINUS. A new species found by Dr. Finlayson, near the coast of Siam	146
Plate 47. Fig. 1.—MUGIL CEPHALUS, Cuv. (<i>The Common Mullet</i>)	146
Fig. 2.—TETRAGONURUS CUVIERI, Risso.	148
Fig. 3.—ATHERINA PRESBYTER, Cuv.	149
Plate 48. Fig. 1.—BLENNIUS PALMICORNIS, Cuv.	150
Fig. 2.—CLINUS PECTINIFER	151
Fig. 3.—ZOARCES BLENNOIDES	152
Plate 49. Fig. 1.—GOBIUS CAPITO, Cuv. (<i>The Great Goby or Sea Gudgeon</i>)	153
Fig. 2.—GOBIOIDES BROUSSONNETII, Lacep. (<i>The great Gobioides of Broussonnet</i>)	154
Fig. 3.—PERIOPHTALMUS FREYCINETII	154
Plate 50. Fig. 1.—ELEOTRIS DORMITATRIX, Cuv. (<i>The Sleeper</i>)	155
Fig. 2.—CALLIONYMUS FASCIATUS, Cuv. and Val. (<i>The Fasciated Callionymus</i>). A new species.	156
Fig. 3.—CHIRUS DECAGRAMMUS, Pall. (<i>The Ten-striped Chirus</i>)	157
Plate 51. Fig. 1.—LOPHIUS PISCATORIUS, Lin. (<i>The Common Angler, or Frog-Fish</i>)	158
Fig. 2.—ANTENNARIUS NESOGALLICUS. A new species.	159
Fig. 3.—BATRACHUS SURINAMENSIS, Bl.	160
Plate 52. Fig. 1.—LABRUS VITTATUS, Quoy and Gaym. A new species.	161
Fig. 2.—JULIS TRIMACULATA, Quoy and Gaym. A new species.	162
Fig. 3.—CRENILABRUS CHABROLII, Less. A new species.	163
Plate 53. Fig. 1.—CHROMIS NILOTICA, Cuv. (<i>The Egyptian Coracinus</i>)	165
Fig. 2.—MALACANTHUS FURCATUS, Cuv. A new species.	166
Fig. 3.—SCARUS CRETICUS, Aldrov. and Cuv. (<i>The Parrot-Fish</i>)	167
Plate 54. Fig. 1.—EPIBULUS INSIDIATOR, Pall.	164
Fig. 2.—GOMPHOSUS VIRIDIS, Cuv.	164
Fig. 3.—XIRICHTHYS CYANIROSTRIS, Cuv. A new species	165

	PISCES.	Vol. II. Page
Plate 55. Fig. 1.—	FISTULARIA TABACARIA, Bl. (<i>The Tobacco-pipe Fish, also called Flute-mouth</i>)	. 168
Fig. 2.—	CENTRISCUS SCOLOPAX, Lin. (<i>The Sea-Snipe</i>)	. 169
Fig. 3.—	AMPHISILE SCUTATUS, Lin. (<i>The Shielded Sea-Snip</i>)	. 169
Plate 56. Fig. 1.—	CYPRINUS AMARAS, (<i>The Amorous Carp</i>)	. 171
Fig. 2.—	GOBIO VULGARIS, (<i>The Common Gudgeon</i>)	. 172
Fig. 3.—	LABEO NILOTICUS, Geoff. (<i>The Mullet of the Nile</i>)	. 173
Plate 57. Fig. 1.—	LEUCISCUS IDUS, Bloch. (<i>The Albe, commonly called the White Fish</i>)	. 173
Fig. 2.—	COBITIS BARBATULA, Lin. (<i>The Common Bearded Louch</i>)	. 175
Fig. 3.—	PÆCILIA UNIPUNCTATA, Val. (<i>The One-dotted Pæcilia</i>)	. 176
Plate 58. Fig. 1.—	LEBIAS FASCIATA, Val. (<i>The Fasciated Lebias</i>)	. 176
Fig. 2.—	FUNDULUS BRASILIENSIS, Val. (<i>The Fundule of Brazil</i>)	. 176
Fig. 3.—	CYPRINODON FLAVULUS, Val.	. 177
Fig. 4.—	Anatomical details of the FUNDULUS FASCIATUS, Val. (<i>The Fasciated Fundule</i>)	. 176
Fig. 5.—	Dentition of the LEBIAS RHOMBOIDALIS, Val. (<i>The Rhomboid Lebias</i>)	. 176
Plate 59. Fig. 1.—	ESOX LUCIUS, Lin. (<i>The Common Pike</i>)	. 177
Fig. 2.—	MICROSTOMA MEDITERRANEA, Risso (<i>The Mediterranean Microstoma</i>)	. 178
Fig. 3.—	STOMIAS BARBATUS, Risso (<i>The Barbed Stomias</i>)	. 178
Plate 60. Fig. 1.—	SALANX FUSCUS, Cuv. and Val.	. 179
Fig. 2.—	SCOMBREXOX SAURUS, Bl.	. 180
Fig. 3.—	EXOCETUS ACUTUS, (<i>The Sharp-snouted Flying-Fish</i>). A new species	. 180
Plate 61. Fig. 1.—	MORMYRUS OXYRHINCHUS, Geoff. Cuv. (<i>The True Mormyrus oxyrhynchus of the Ancient Egyptians</i>)	. 182
Fig. 2.—	SCHILBE MYSTUS, Geoff. (<i>The Silure of the Nile</i>)	. 183
Fig. 3.—	SYNODONTIS SCHEILAN, Geoff. (<i>The Schal of Egypt</i>)	. 185
Plate 62. Fig. 1.—	BAYARD FIFILE, Cuv. and Val. A new species	. 185
Fig. 2.—	DORAS DORSALIS, Cuv. and Val. A new species	. 186
Fig. 3.—	HETEROBRANCHUS PUNCTATA, Cuv. and Val. A new species	. 186
Plate 63. Fig. 1.—	PORCUS BAYAD, Geoff. and Cuv.	. 184
Fig. 2.—	Mouth of the PIMELODES BLOCHII, Cuv. and Val.	. 185
Fig. 3.—	PLOTOSUS ALBILABRIS, Cuv. and Val. A new species	. 187
Fig. 4.—	CALLICHTHYS LONGIFILIS, Cuv. and Val.	. 187
Plate 64. Fig. 1.—	ASPREDO OCTOCIRRUS, Cuv. A new species	. 188
Fig. 2.—	HYPOSTOMUS PLEIDTOMUS, Cuv.	. 189
Fig. 3.—	LORICARIA CATAPHRACTA, Lin.	. 189
Plate 65. Fig. 1.—	SALMO FARIO, Lin. (<i>The Common Trout</i>)	. 191
Fig. 2.—	MALLOTUS GRÆLANDICUS, Bl. Cuv. (<i>The Capelan</i>)	. 192
Fig. 3.—	COREGONUS OXYRHINCHUS, Lin. Cuv. (<i>The Laverett</i>)	. 193
Plate 66. Fig. 1.—	MYLETES HASSELQUISTII, Cuv. (<i>The Salmon of the Nile</i>)	. 196
Fig. 2.—	CURIMATA GILBERTII, Quoy. and Gaym.	. 194
Fig. 3.—	SAURUS MEDITERRANEUS, Cuv. (<i>The Mediterranean Saurus</i>)	. 197
Plate 67. Fig. 1.—	CLUPEA HARENGUS, Lin. (<i>The Common Herring</i>)	. 200
Fig. 2.—	GNATHOLORUS MICRONATUS, Lacep.; or Odontognathe aiguilloné	. 202

PISCES.

Vol. II. Page

Plate 67. Fig. 3.—PRISTIGASTER AMERICANUS, Cuv. and Val. (<i>The American Pristigaster</i>)	203
Plate 68. Fig. 1.—AMIA CALVA, Lin. (<i>The Amia</i>)	206
Fig. 2.—LEPISOSTEUS OSSEUS, Lin. (<i>The Lepisosteus</i>)	207
Fig. 3.—POLYPTERUS BICHR, Geoff. (<i>The Birchir</i>)	208
Plate 69. Fig. 1.—MEGALOPS CYPRINOIDES, Bl. (<i>The Great Megalope</i>)	201
Fig. 2.—CHIROCENTRUS DENTEX, Schn. (<i>The Many-toothed Chirocentrus</i>)	201
Fig. 3.—ERYTHRINUS MALABARICUS, Bl. (<i>The Erythrin of Malabar</i>)	206
Plate 70. Fig. 1.—GADUS MERLANGUS, Lin. (<i>The Whiting</i>)	210
Fig. 2.—LOTA VULGARIS (<i>The Common Ling</i>)	210
Fig. 3.—LEPIDOLEPRUS CEELORHYNCHUS, Risso,	212
Plate 71. Fig. 1.—PLATESSA LIMANDA, Lin. (<i>The Dab</i>)	214
Fig. 2.—RHOMBUS; <i>Platessa rhombus</i> , Lin. (<i>The Barbué or oval Turbot</i>)	215
Fig. 3.—ACHIRUS MARMORATUS, Lacep. (<i>The Marbled Achirus</i>)	217
Plate 72. Fig. 1.—LEPADOGASTER GOUAN, Lacep.	217
Fig. 2.—CYCLOPTERUS LUMPUS, Lin. (<i>The Lump Sucker</i>)	218
Fig. 3.—ECHENEIS REMORA, Lin. (<i>The Remora</i>)	219
Plate 73. Fig. 1.—MURENA ANGUILLA, Lin. (<i>The Common Eel</i>)	221
Fig. 2.—GYMNOTUS ELECTRICUS, Lin. (<i>The Gymnotus, also called the Electrical Eel</i>)	225
Plate 74. Fig. 1.—OPHIDIUM BARBATUM, Bl. (<i>The Common Donzelle</i>)	227
Fig. 2.—AMMODYTES TOBIANUS, Bl. (<i>The Lancon</i>)	227
Fig. 3.—AMMODYTES LANCEA, Penn. (<i>The Equille</i>)	228
Plate 75. Fig. 1.—SYNGNATHUS VIRIDIS, Risso (<i>The Green Sea Eel</i>)	229
Fig. 2.—HIPPOCAMPUS BREVIROSTRIS, Cuv. (<i>The Short-snouted Sea Horse</i>)	229
Fig. 3.—PEGASUS DRACO, Lin.	230
Plate 76. Fig. 1.—TRIODON BURSARIUS, Reinw.	231
Fig. 2.—BALISTES RECTANGULUS, Schn. (<i>The File-Fish</i>)	235
Fig. 3.—OSTRACION TRIQUETER, Bl.	237
Plate 77. Fig. 1.—ACIPENSER STURIO, Lin. (<i>The Common Sturgeon</i>)	239
Fig. 2.—SPATULARIA SPATULA, Maud.	240
Fig. 3.—CALLORHYNCHUS ANTARCTICUS, Lin. (<i>The Antarctic Chimæra</i>)	241
Plate 78. Fig. 1.—SCYLLIUM MALAISIANUM, Lesson.	243
Fig. 2.—SQUALUS CARCHARIAS, Lin. (<i>The White Shark</i>)	244
Fig. 3.—ZYGÆNA MALLEUS, Val.	247
Fig. 4.—PRISTIS ANTIQUORUM, Lath. (<i>The Common Saw-Fish</i>)	248
Plate 79. Fig. 1.—RHINOBATUS LEVIS (<i>The Smooth Rhinobatus</i>)	219
Fig. 2.—TORPEDO NARKE, Riss. (<i>The Ocellated Torpedo</i>)	250
Fig. 3.—TRYGON HALGANI, Less.*	251
Fig. 4.—CEPHALOPTERA GIORNA, Lacep.	253

* A newly discovered species of Ray, nearly allied to the *Raja Sephen*, Forsk.

PISCES.		Vol. II. Page
Plate 80. Fig. 1.—	PETROMYZON MARINUS, Lin. (<i>The Sea Lamprey</i>)	. 254
Fig. 2.—	Anatomical details of the PETROMYZON FLUVIATILIS, Lin. (<i>The River Lamprey</i>)	. 254
Fig. 3.—	AMMOCÆTES BRANCHIALIS, Lin. (<i>The Common Pride</i>)	. 256
Fig. 4.—	Anatomical details of the AMMOCÆTES RUBER, Lacep. (<i>The Red Pride</i>)	. 256



PISCES, OSTEOLOGY.

Plate 1.—	Osteology of the <i>Perch</i> . The skeleton	. 269
Plate 2.—	The front and back of the skull, and the bones of the branchiæ	. 269
Plate 3.—	The bones of the face, the branchiæ, the shoulder, cavity of the stomach, and the vertebræ	. 269
Plate 4.—	Myology of the <i>Perch</i> . Exhibiting the external appearance of the nerves, when viewed in a lateral position	. 310
Plate 5.—	Exposing the whole depth of the lateral nerves	. 312
Plate 6.—	Details of the Myology of the <i>Perch</i> . Views of the neck, brain, and Great sympathetic nerve	. 325
Plate 7.—	Details of the Splanchnology and Angiology of the <i>Perch</i>	. 352
Plate 8.—	Details of the Splanchnology and Angiology of the <i>Perch</i>	. 352

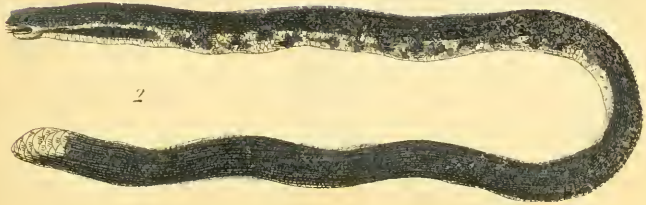

1. *Hemidactylus marginatus* 2. *Tropeltis ceylanicus*.
3. *Dactylethra capensis* The Thimble or Cape Frog.

London, G. Henderson, 2, Old Bailey

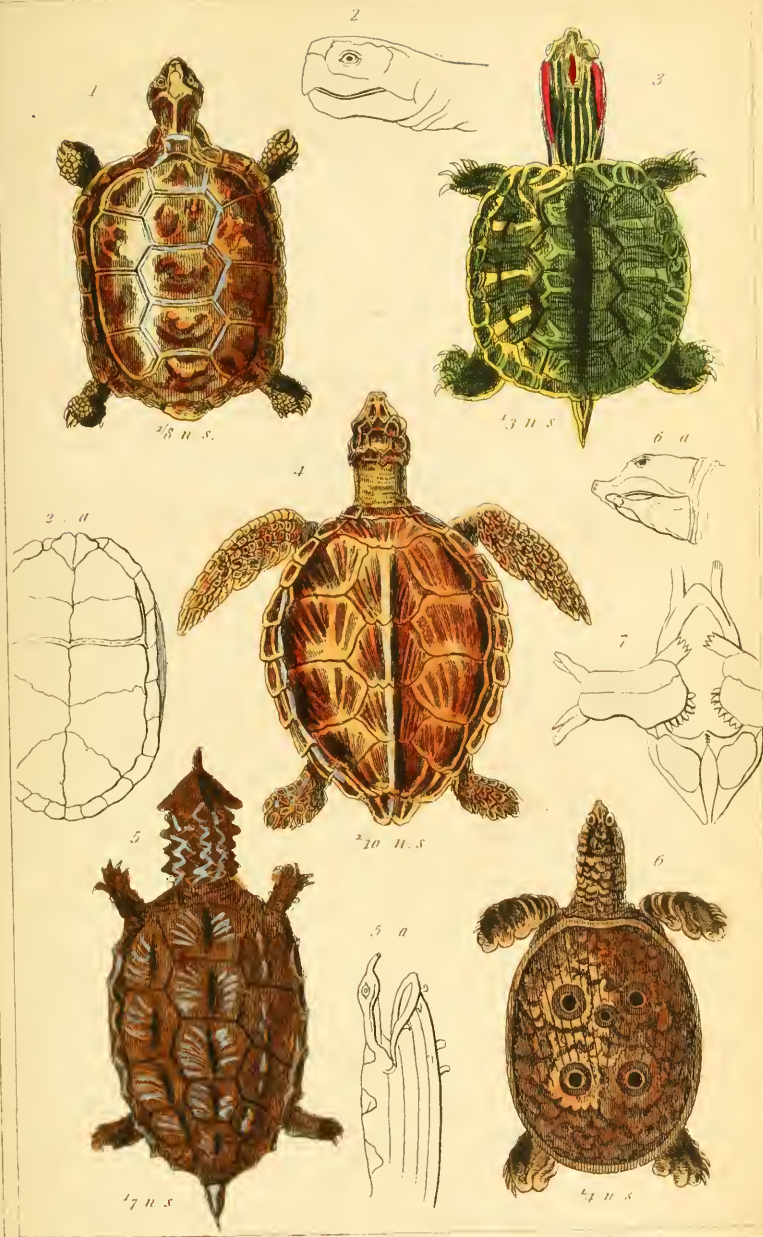

1. *Testudo depressa*. 2. Head of the *Testudo clausa*. 3. *Emys concinna*. Taken from a young Specimen
 4. *Chelonia virgata*. 5. *Chelys fimbria*. The fringed Tortoise. 6. *Trionyx gangeticus*. The Turtles of the Ganges
 7. *Trionyx aegyptiacus* Geoff. The soft shelled Tortoise of the Nile



1 *Crocodylus biforcatus* (The Double crested Crocodile.) 2 *Alligator sclerops* (The Spectacle Alligator.)
 3. *Gavialis tenuirostris*.

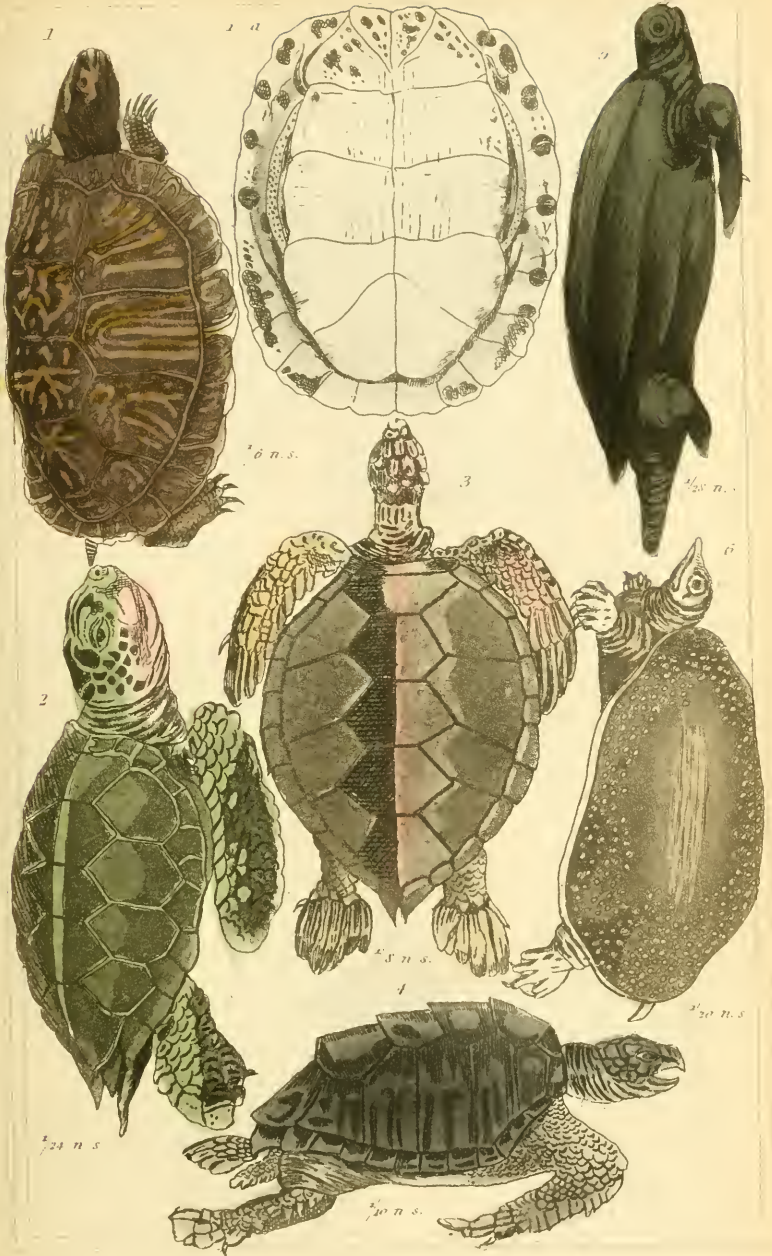

1. *Testudo serrata*. Daud. 2. *Testudo mydas*. Lin. The common Turtle / 3. *Testudo cepedianus*. Daud.
 4. *Testudo caretta*. Gm. 5. *Testudo carolina*. Linn. The Carolina Turtle / 6. *Testudo ferox*
 Penn. The Soft shelled Tortoise of America!



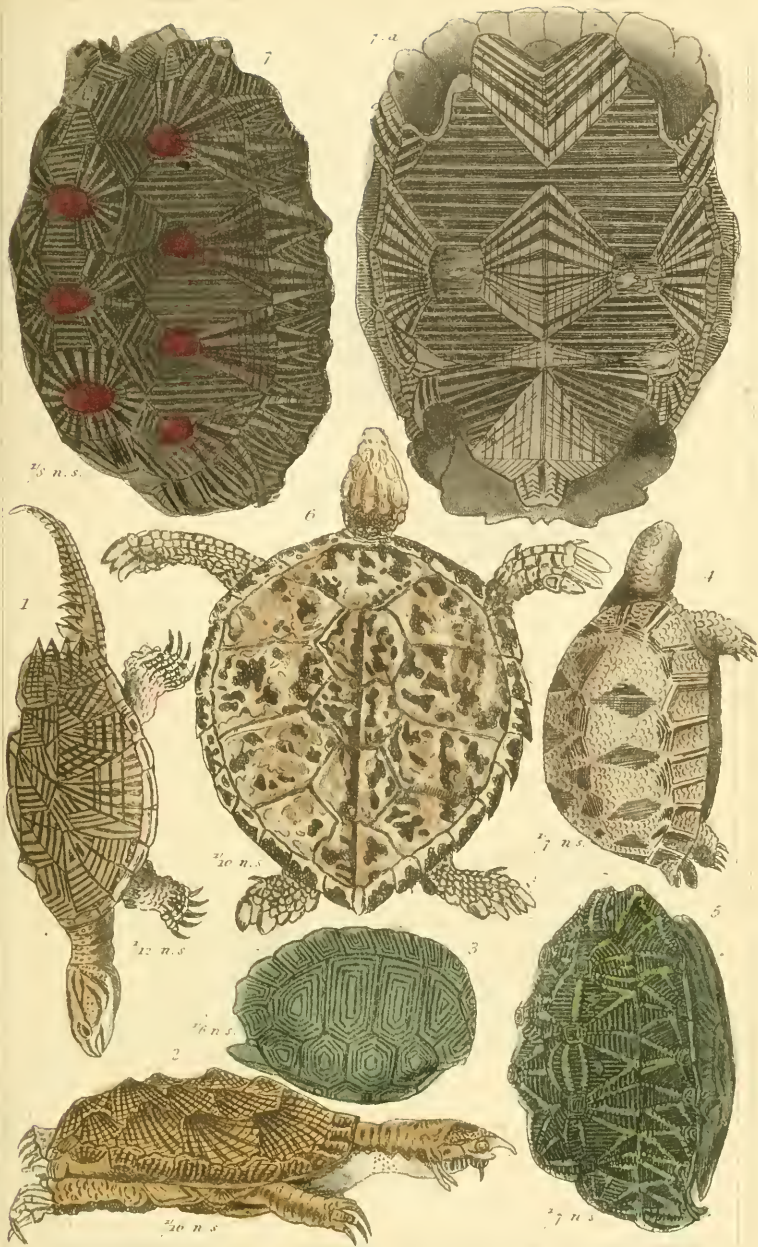

1. *Testudo fimbria*. Gmel. 2. *Testudo serpentina*. Lin. The Snapper 3. *Testudo lutescia*. Paud
 4. *Testudo stellata*. Schaff. 5. *Testudo geometrica*. Lin. 6. *Testudo imbricata*. The Hawk
 billed Tortoise / 7. *Testudo radiata*. Shaw.



$\frac{1}{5}$ n.s

$\frac{2}{3}$ n.s

1 the Ameiva American Lizard
 2 the scales of the belly of a Sauregarde.
 3 Centropus calcaratus the Spurred Cecropix

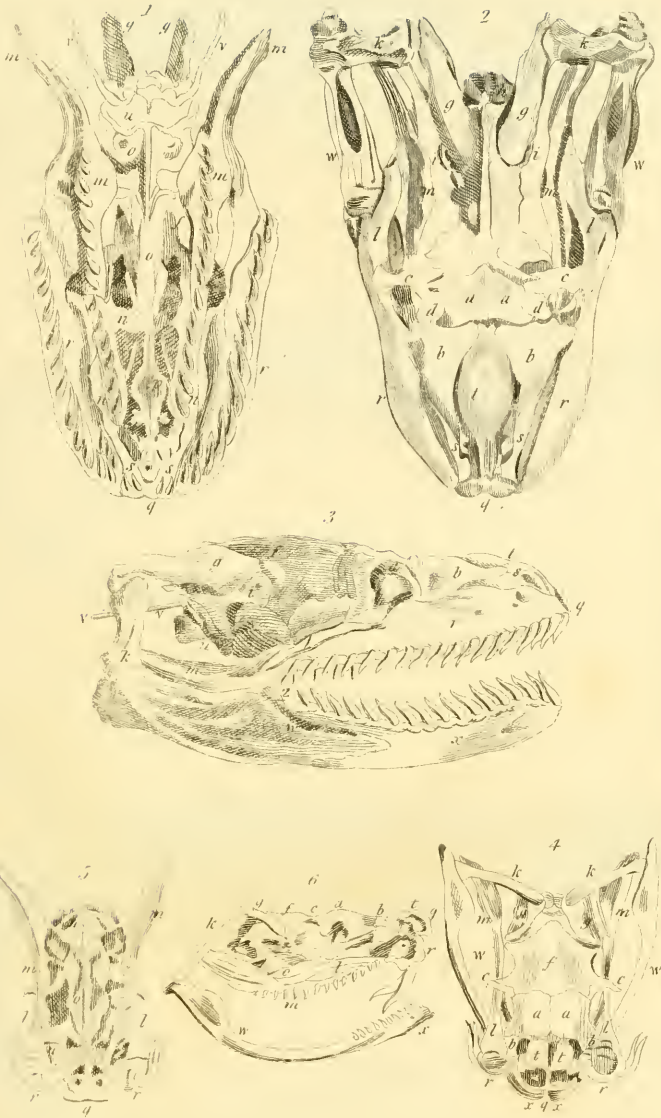

1, 2, 3. Head of the Great Python of Java.
 4, 5, 6. Head of a Rattlesnake.

Engraved by C. Henderson. 2 1/2d. halfp.

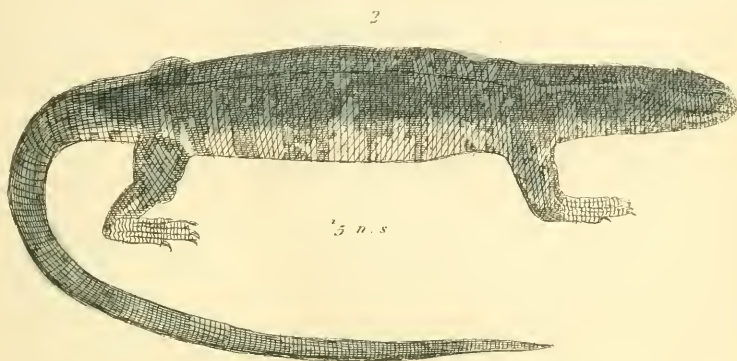
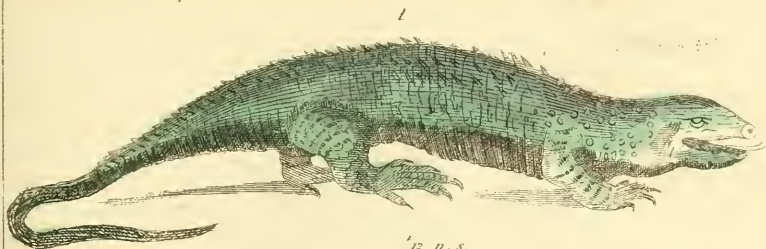

0000
000

1. *Monita crocodilinus* Merr (The Great Dragon of Lacépède) 2. *Tupinambis abbigularis* Baud (The White-throated Monitor) 3. *Lacerta magnificus* Seba (The Beautiful Monitor)

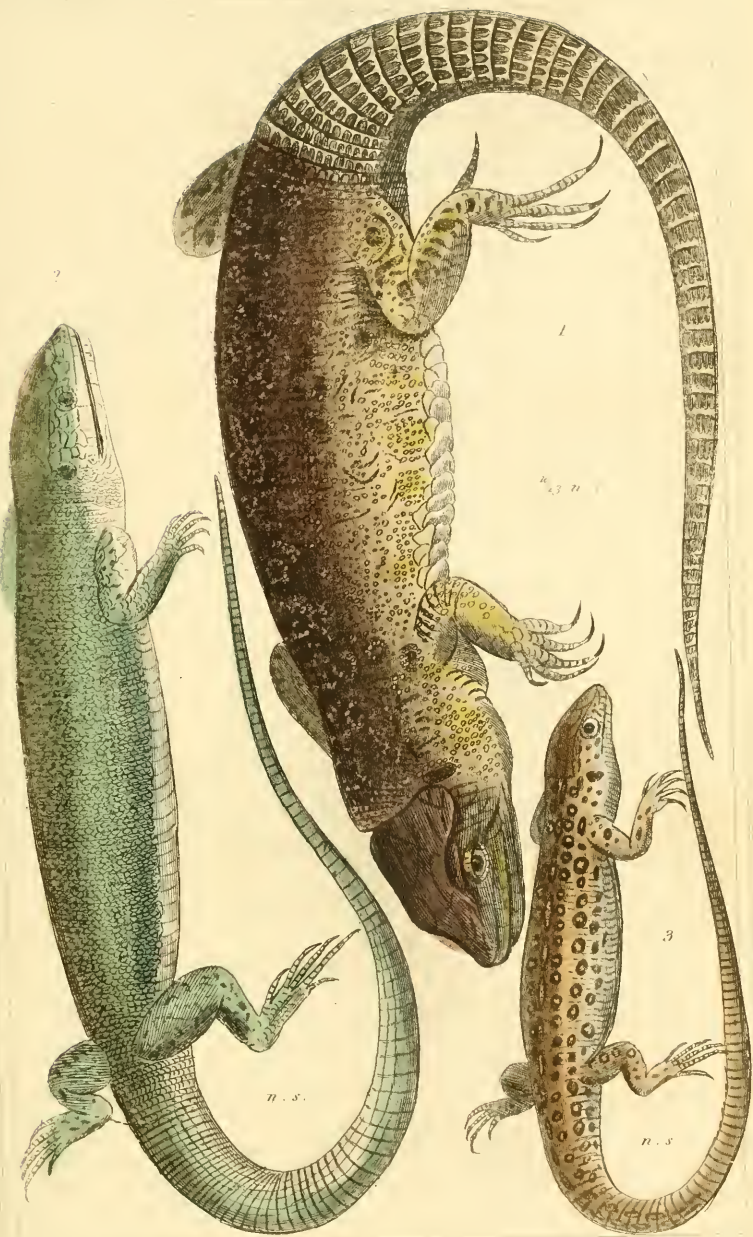

1. *Lacerta ocellata*. Daud. The Ocellated Lizard 2. *Lacerta viridis* Daud. The green lizard
3. *Lacerta sturpium*. Daud.

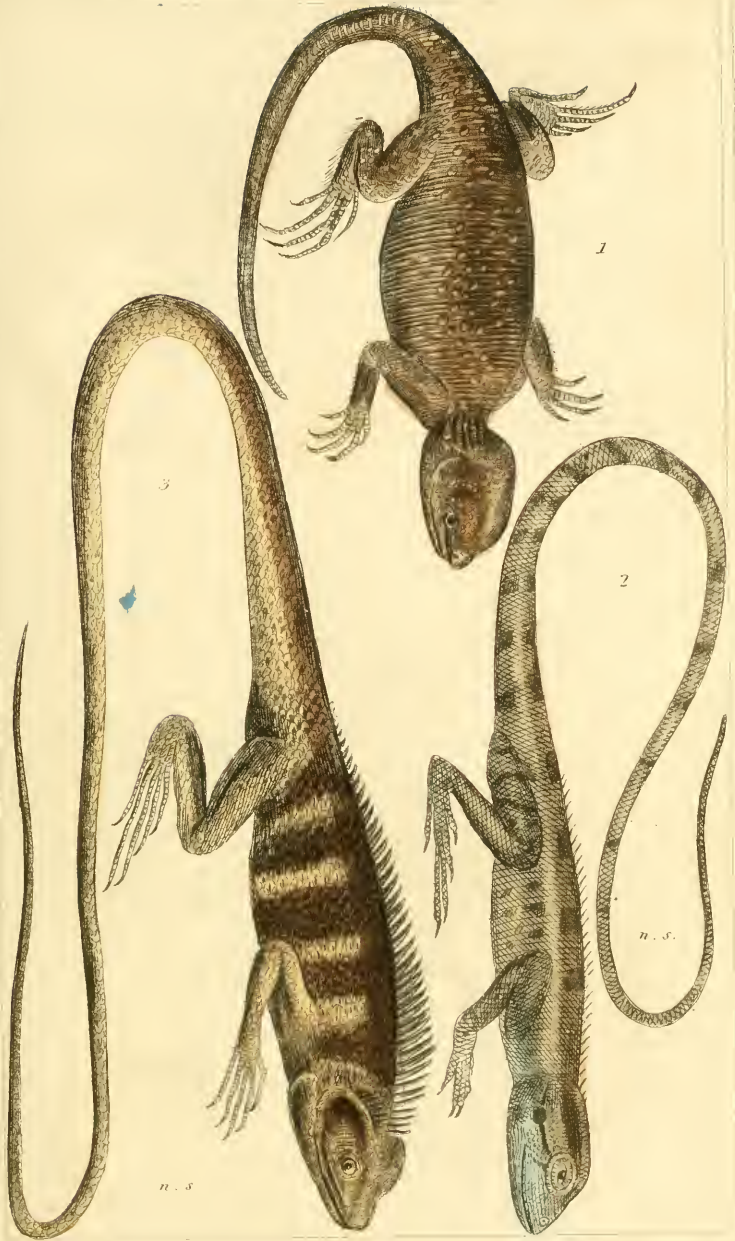

1 *Trapelus aegyptius*, young specimen 2 *Trapelus aegyptius*, booby St Ill. n. s.

3. *Lacerta calotes*, Lin

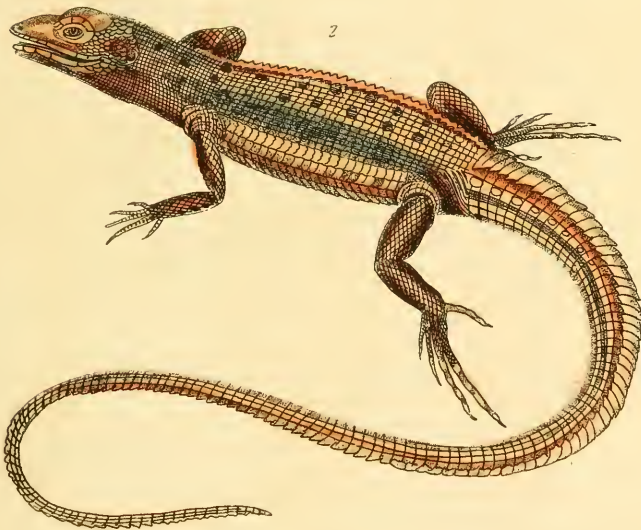
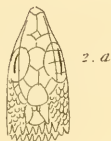
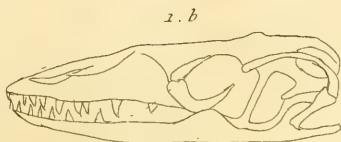

1. *Monitor geminatus*. in the collection of the French Muséum.

2. *Dracania bicarinata*.

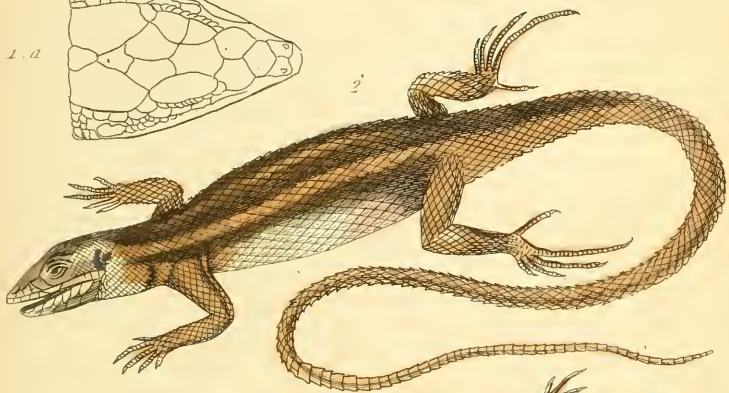
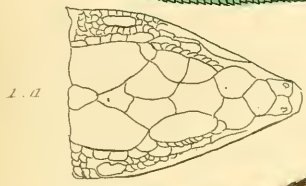
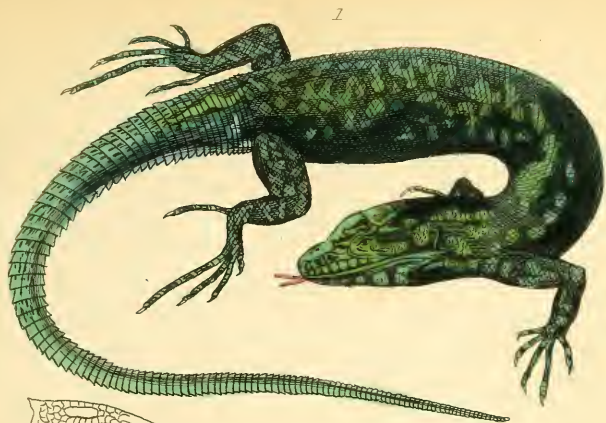

1 Lacerta agilis (The Common European Lizard) 2 Algyra barbarica, Cav. Lacerta Algyra Lin
 3 Tachydromus ocellatus (The Ocellated Swift Lizard)

1

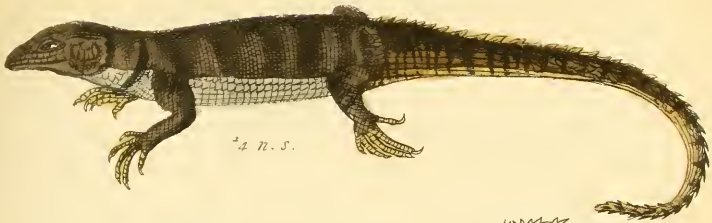

2. n. s.

1. a

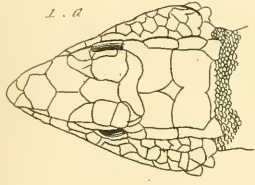

2

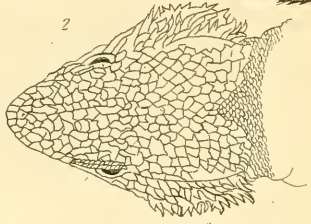

3



4

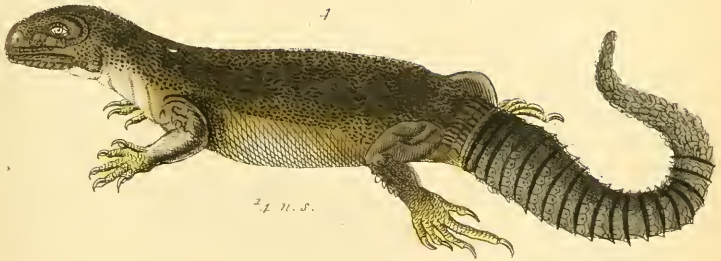

2. n. s.

1 *Cordylus microlepidotus*. 2. Head of the *Stellio vulgaris*. (The Common Stellion) 3. *Doryphorus brevicaudatus*. (Short tailed *Doryphorus* of Daud.) 4. *Uromastix reticulatus*. (The reticulated Stellion of Bengal)





1

n. s.



2

n. s.

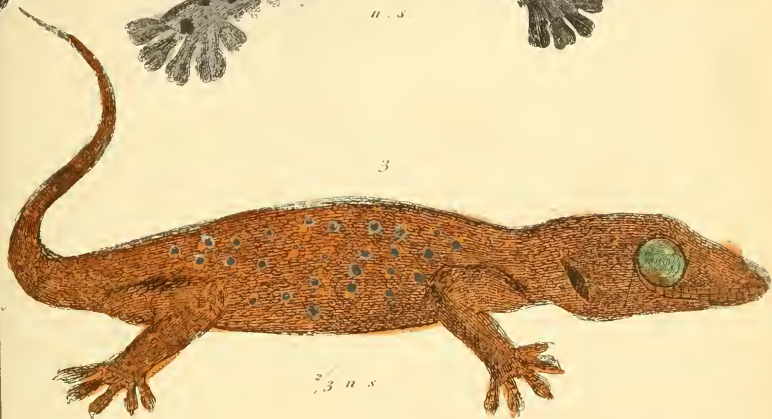

3

2, 3 n. s.

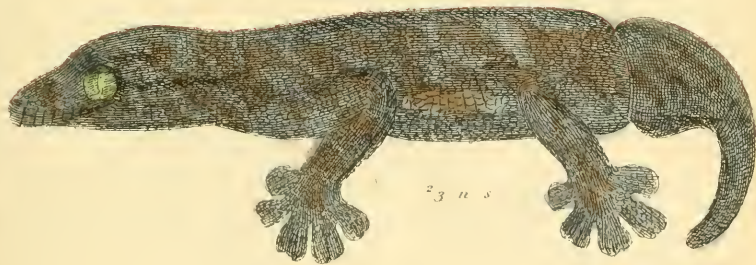

4

2, 3 n. s.

1. *Lacerta vittata*, Gml. [The White banded Gecko] 2. *Stellio fimbriatus*, Sch. [The Fringed Gecko] 3. *Stellio gecko*, Sch. [The White spotted gecko] 4. *Gecko levis* D. [The Smooth Gecko]

1

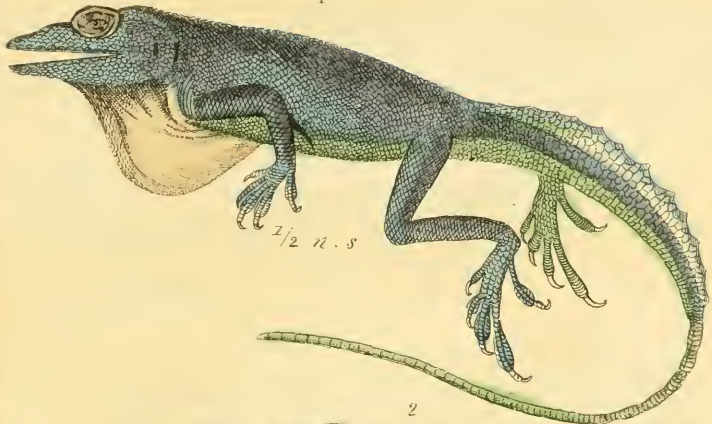

2



3

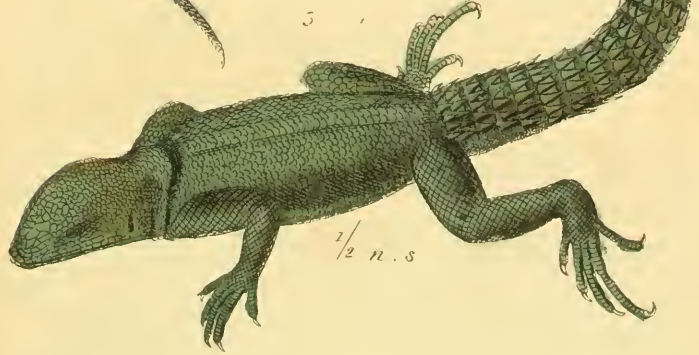

1 Anolius velifer the great crested Anolius
 2 Euphymotes tuberculata the tuberculated Euphymotes
 3 Ophurus torquatus the Black collared Ory Quey, pair'o



1 1/2

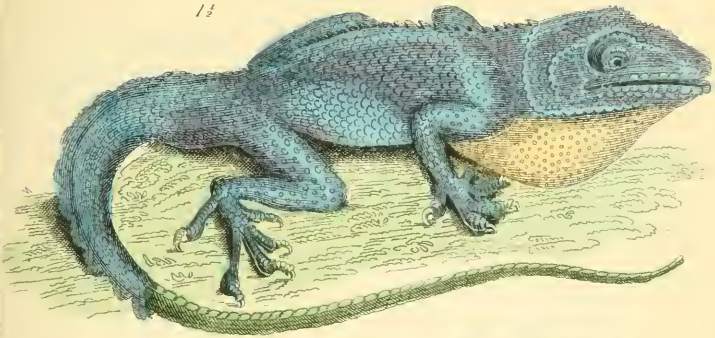

2 1/2

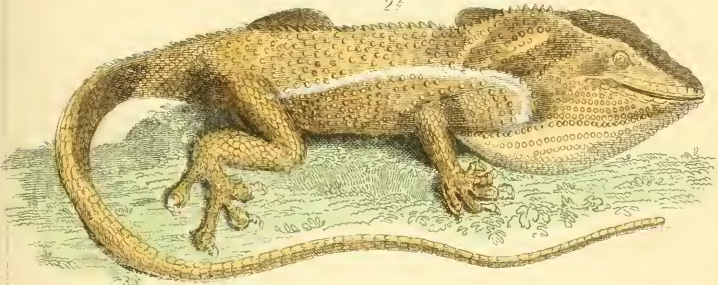

3



4



5

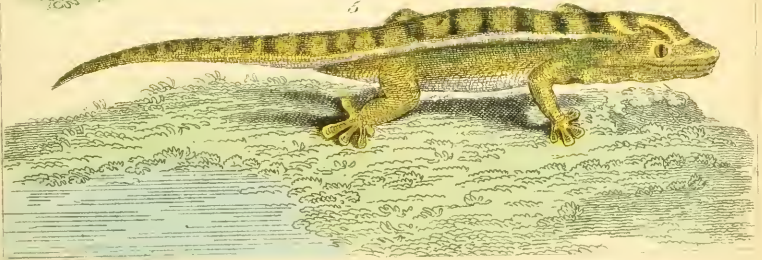

Anolis velifer (The Great Crested Anolis as other view see Pl 14) 2 Anolis equestris (The Equestran Anolis)
3 Gecko munguis (The nail less Gecko) 4 Gecko ocellatus (The Ocellated Gecko)
5 Gecko cepedianus (The Cepedian Gecko)

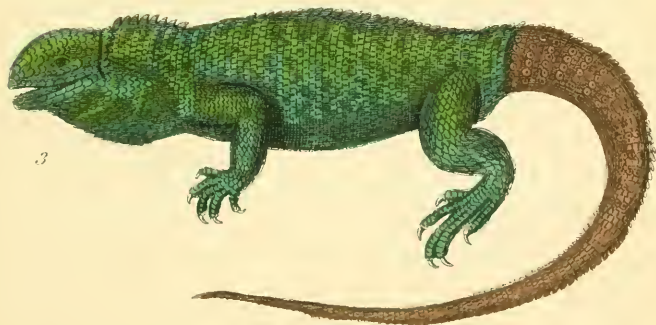
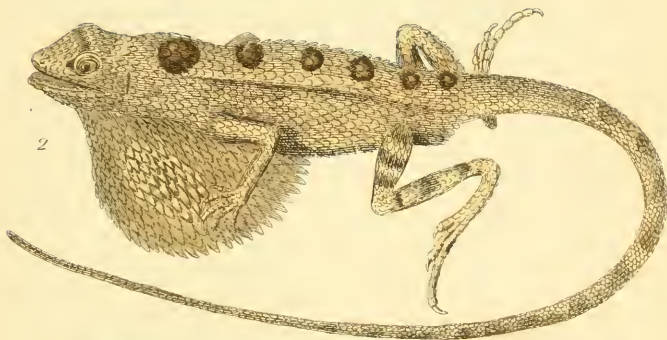
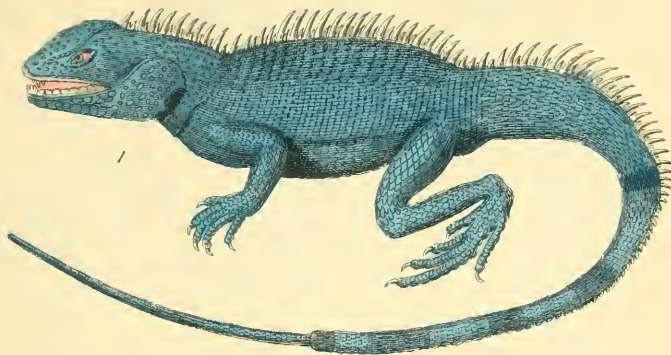

1 *Phrynosoma marmoratum* The Spiny-tailed; 2 *Sitana punctivittata* The Spiny-tailed
Iguana punctivittata The Spiny-tailed or Lim-tailed Iguana

1

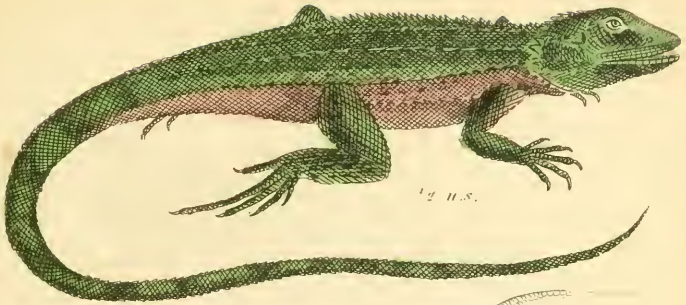

1/2 N.S.

1. a

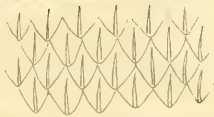

2. a



2

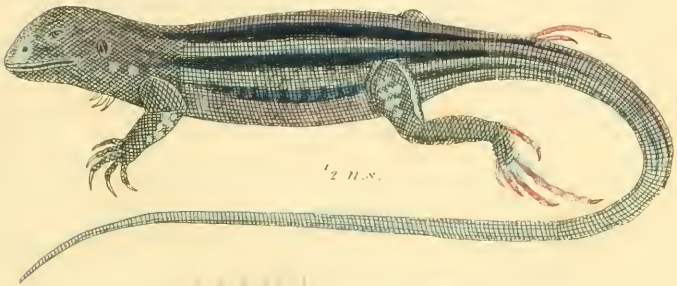

1/2 N.S.

3. a



3



2. b

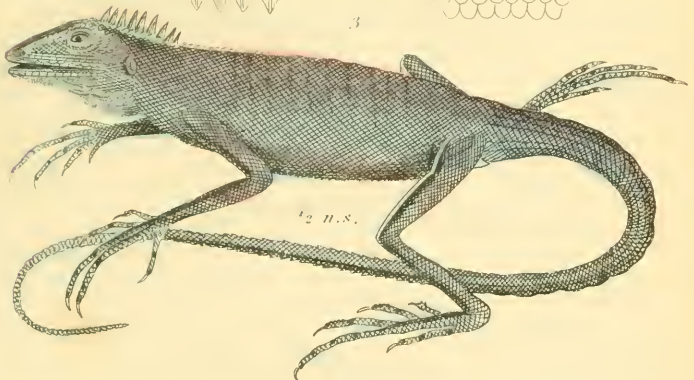

1/2 N.S.

1. *Agama jacksonensis*. The Bachelor; in the collection of the French Museum. 2. *Leiolepis guttata*. The striped leiolepis. 3. *Calotes gutturosa*. The Crested Agama.



1. *Brachylophus fasciatus* The Banded Iguana. 2. *Asturus Cochinchinensis* Valenciennes. The *Lacertus* or *Lophura* of Cochin China, in the collection of the French Museum.

1

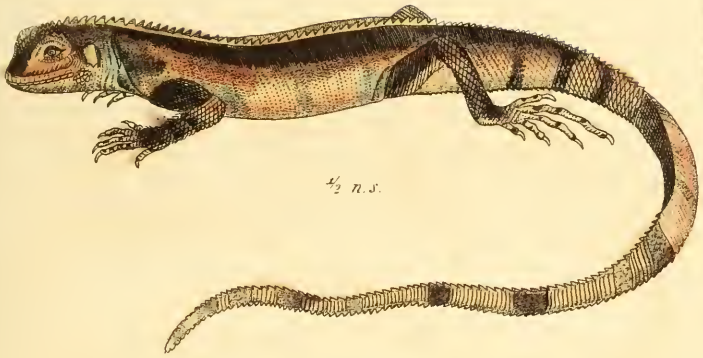

1/2 n.s.

1. a



2. a

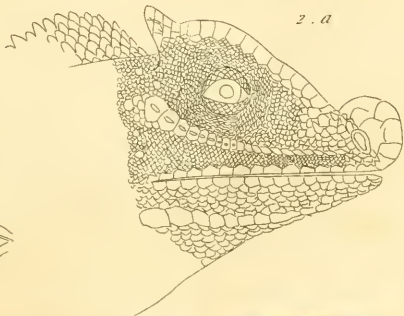

1. b

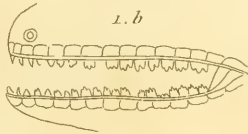

2

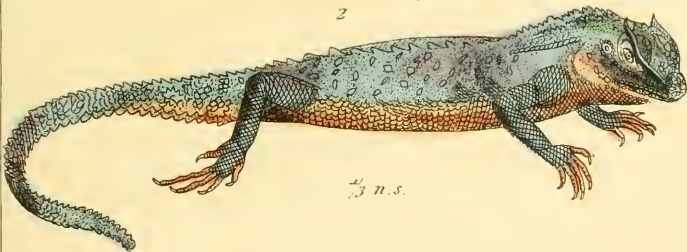

1/3 n.s.

1. *Ophryessa superciliosa*.

2. *Lyriocephalus margaritaceus*. Mr.

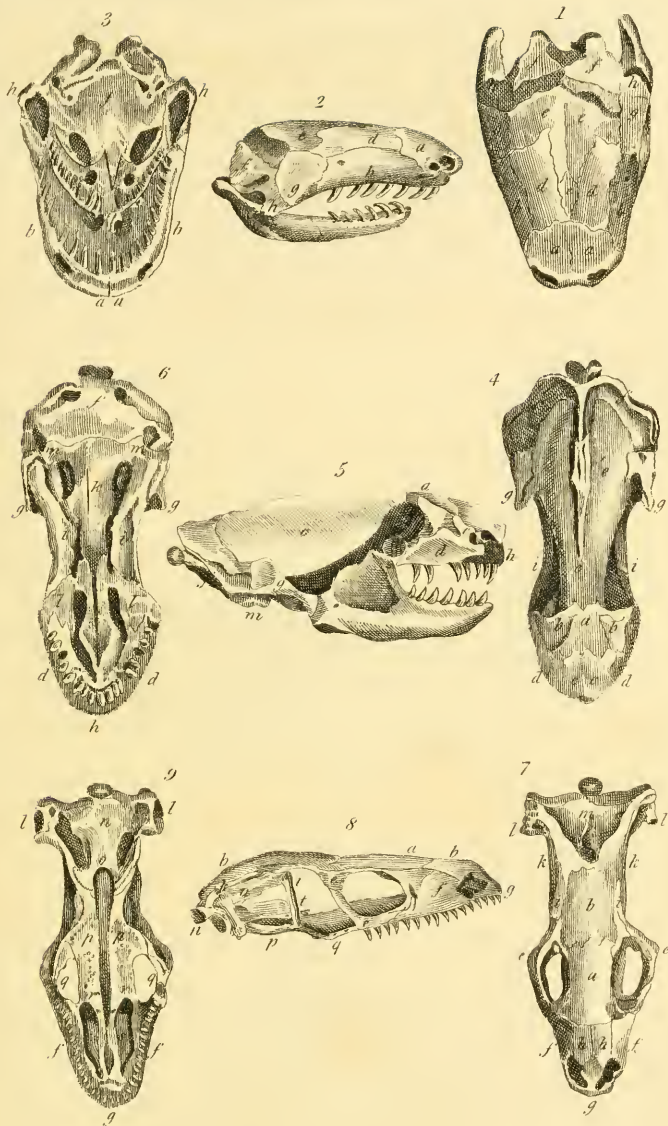

Anomalous Serpents.

1. 2. 3. Head of a *Cecilia* 4 5. 6. Head of an *Amphisbena*.

7. 8. 9. Head of an *Ophisaurus*.



1. *Draco jimbratus*. The Dragon. 2. *Sitana pontecerriana*. The Sitan.



1. *Iguana nuda* Collis. The Naked Iguana 2. *Basiliscus* (*Lacerta basiliscus* L.) The Basilisk
 3. *Polychrus marmoratus* L. The Marbled Lizard



Hemidactylus tuberculatus Baud. (The spotted Hemidactylus.)



1. *Phyllurus platurus* White. 2. Foot of the *Platydaetylus unguis*. 3. Foot of the *Hemudaetylus trihedrus*. 4. Foot of the *Threadaetylus*. 5. Foot of the *Ptyodaetylus lobatus*. 6. Foot of the *Spheriodaetylus*. 7. Foot of the *Stenodaetylus guttatus*



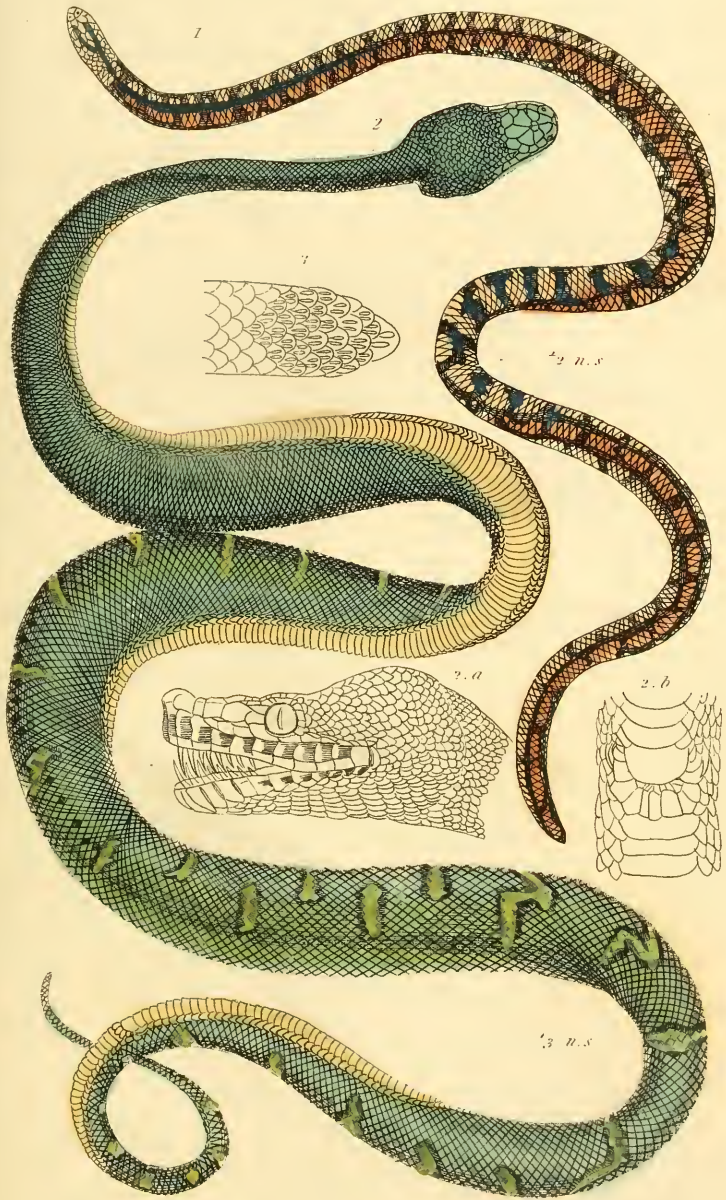

1. *Tortrix maculata*. L. The Variegated Tortrix of America. 2. *Boa constrictor*. L. The Caroline Boa.
 3. Tail of the *Uropeltis cyclanica*. (var.) The Crepellid of Ceylon.



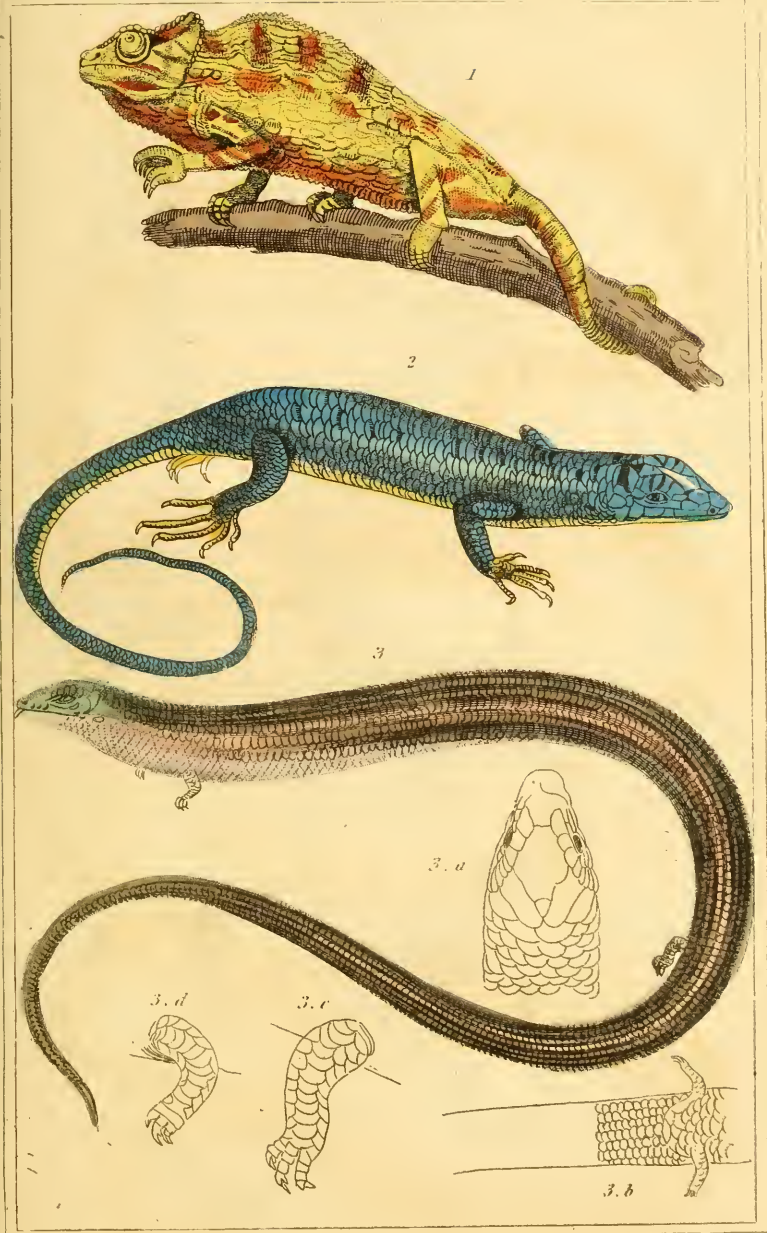

1. *Chamaeleo africanus*. (The Common Chameleon) 2. *Scincus caelestinus*. Valenciennes. (The blue Scincus) in the collection of the French Museum. 3. *Seps striata* (The striped Seps)

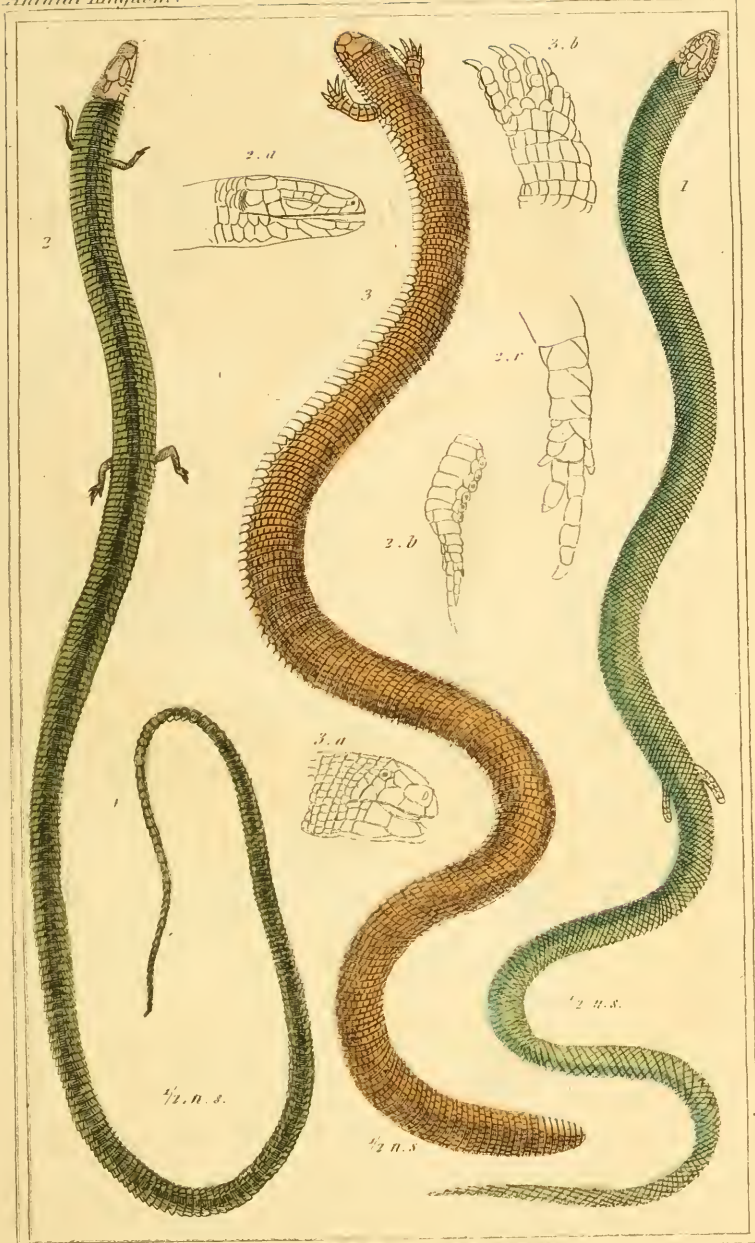

1. *Eipis lepidopodus*, Lacép. (The two footed Lophopodus) 2. *Uhalis tetradactyla*, Lacép.
 3. *Chirotes canaliculatus*, Lacép.



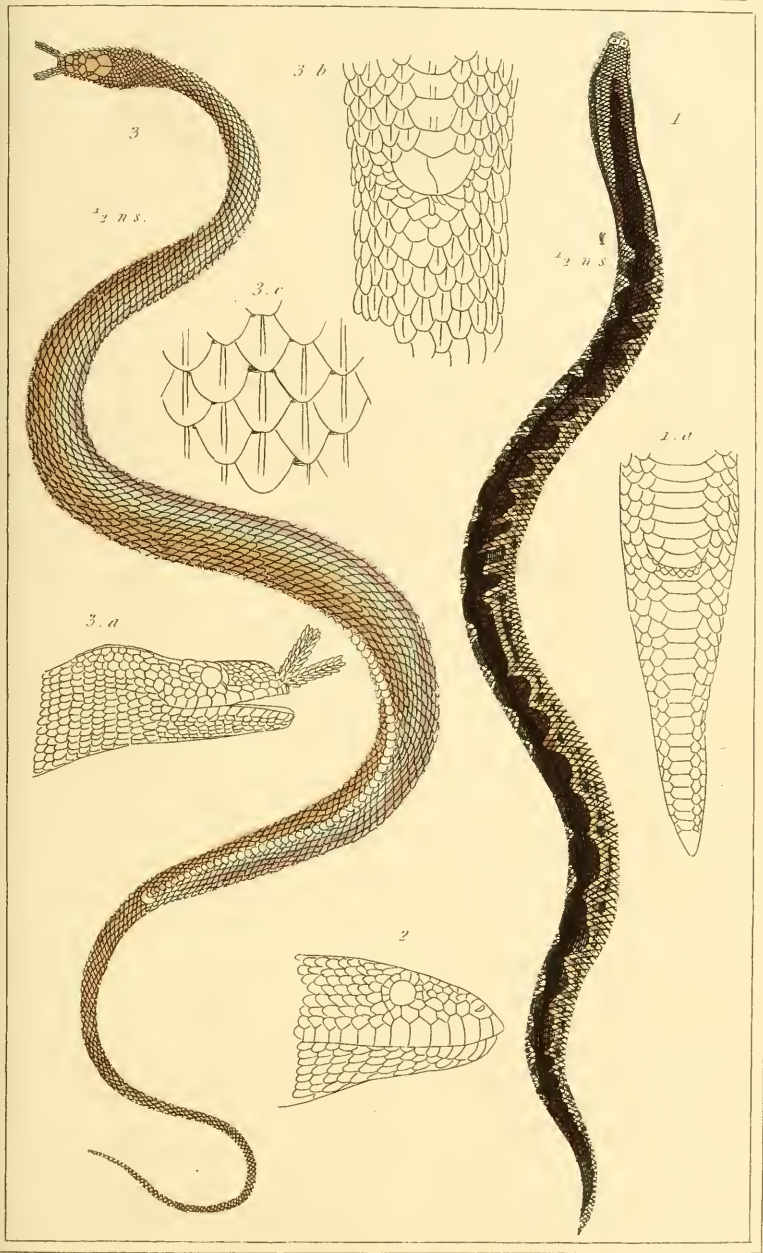

1. *Erix bengalensis*, Merr. The Elary Serpent of Bengal 2. Head of the *Scytale coronata*, Merr. The Crowned Scytale or False Boa 3. *Erpeton tentaculatus*, Lacepede. The Tentaculated Serpent

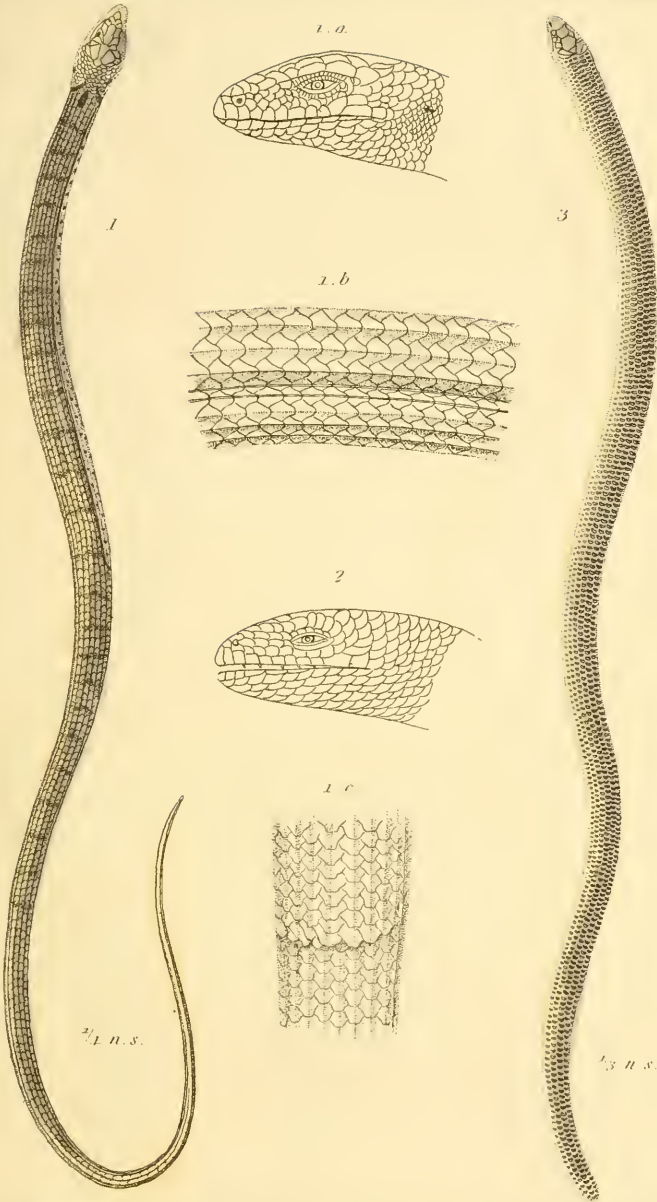

1 *Pseudopus Turvillii*. (The false feet of Duville) 2 Head of the *Anguis fragilis* Lin. (The common Blind worm of Europe) 3 *Acontias nicaeagrus* Lin. (The darting serpent of the Cape of Good Hope)

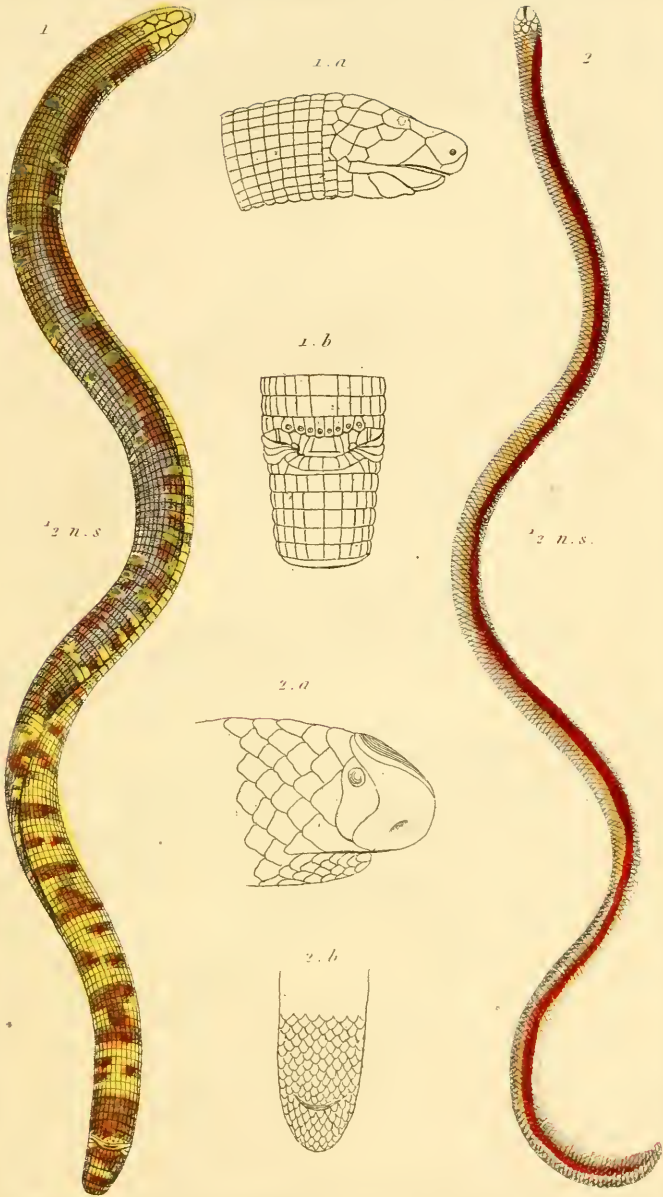

1 2 n. s.

1 2 n. s.

1. *Amphisbaena fuliginosa* Lin. The Double Walker.
 2. *Typhlops cinereus*, Schu. The Blind Serpent of Schneider.



1. *Vipera berus*, Lin. The common Viper. 2. *Crotalus ferridus*, Lin. The Diamond back. n. d.

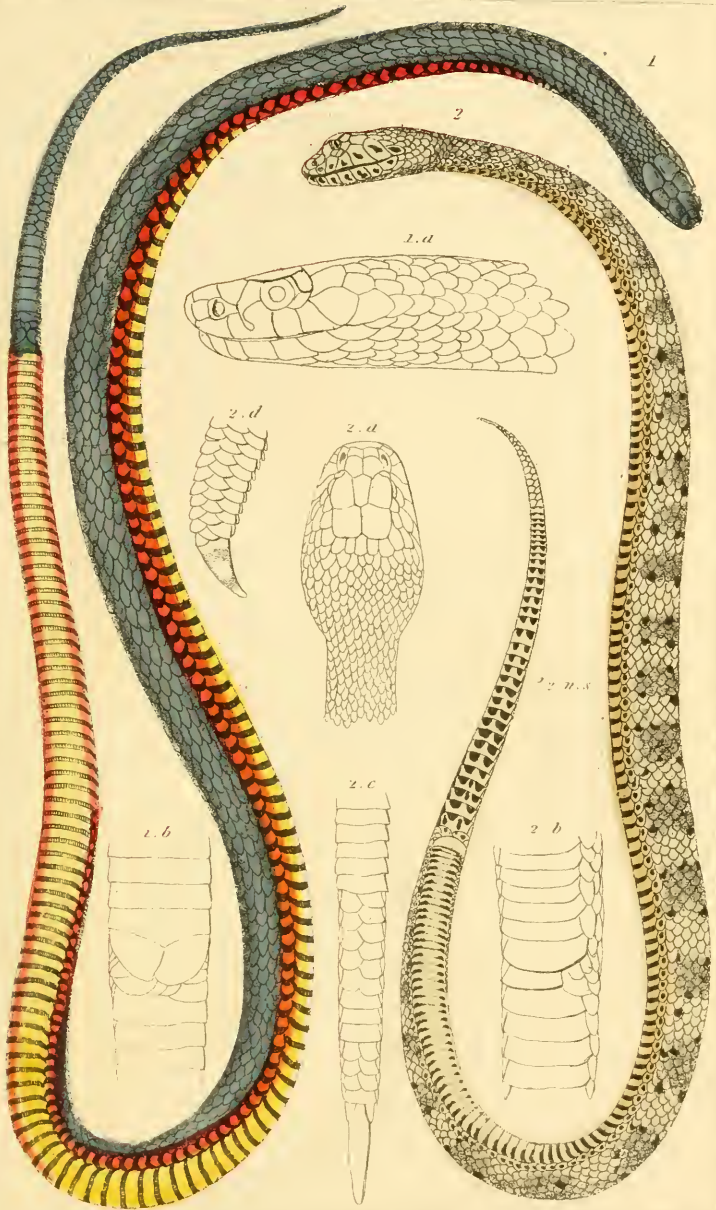

1 *Temerisurus tortor* Les. The winding *Temerisurus*.
 2 *Acanthophis cerrostinus* Boul. The Venomous *Acanthophis*.

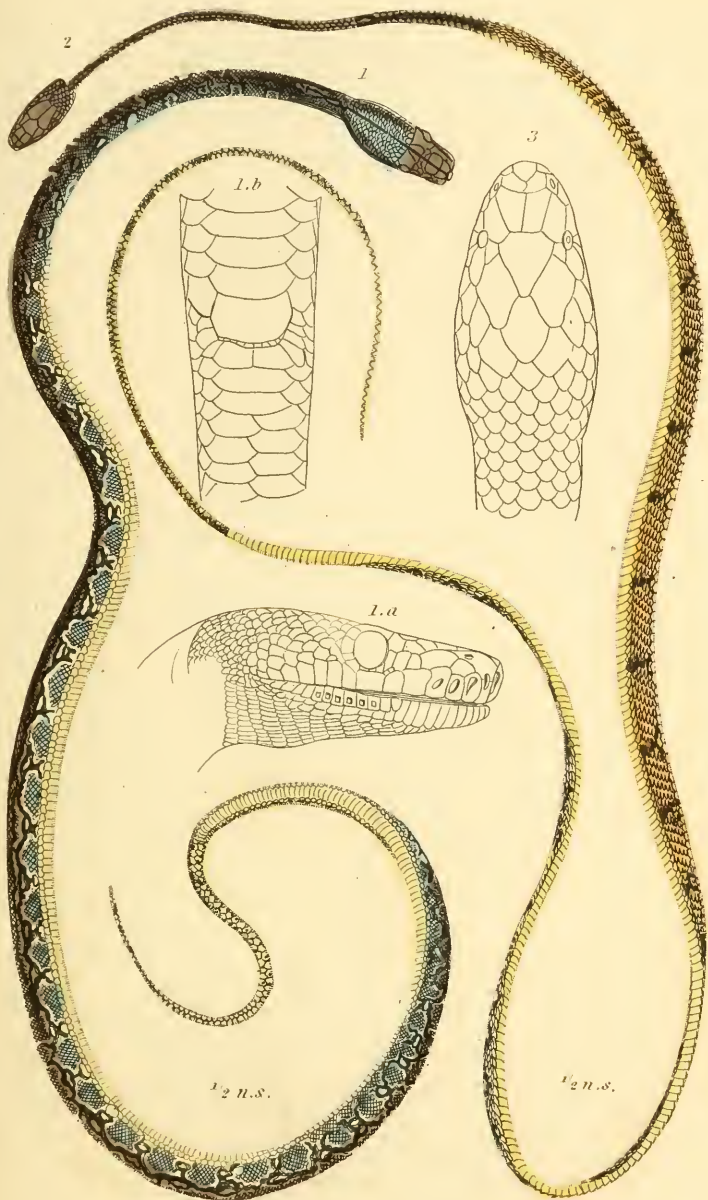

1. Python Schneiderii, Merrem (The Great Python of Schneider) 2. Dipsas cyanodontus (The fatal thirst causing Serpent of India) 3. Head of the Xenopeltis concolor, Reinwardt (The many coloured Xenopeltis)

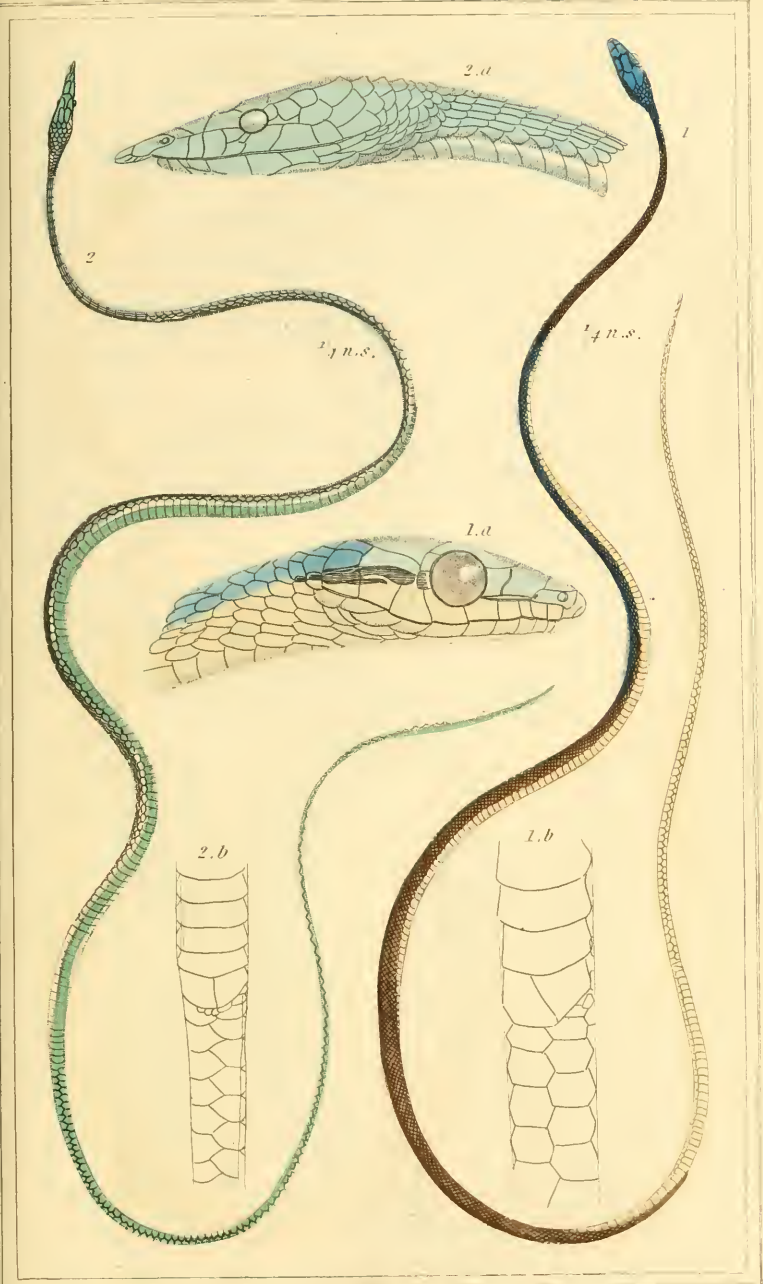

1. *Dendrophis abertiella*. The Serpent of the Woods
 2. *Dryinus nasutus*. Bussel. The Hoq nosed Dryinus or Colaber



1 Bungarus annularis Daud 2 Anguis phileas Lin



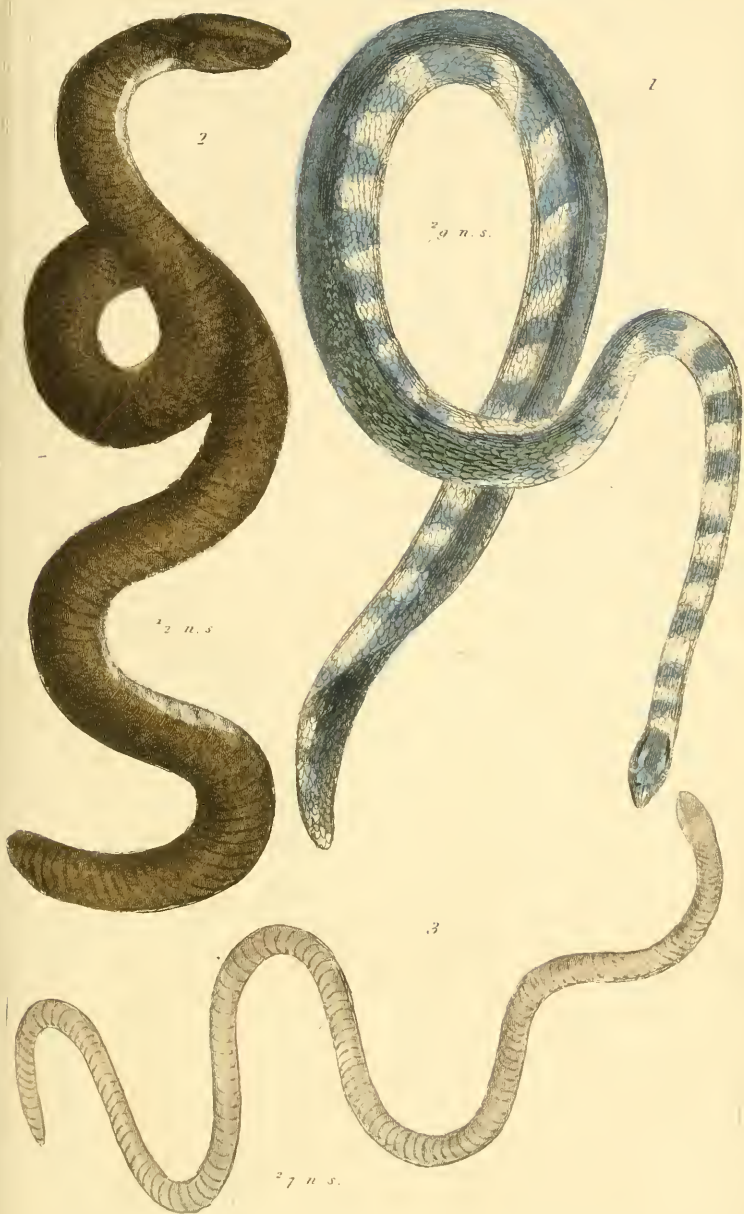

1 *Hydrophis elaris* Russell. 2. *Cœcilia lombricoidea* Daud.

3. *Cœcilia albiventris* Daud.



1. *Hydrophis fasciatus*. *Forsk.*. The Bengal Water Serpent
 2. *Uroelaps bivitatus*. The Blind Serpent
 or the *facalia* of *Cuvier*

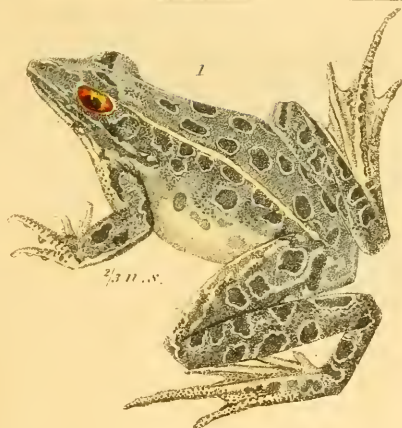

1. *Rana palustris*. Leconte. 2. *Ceratophrys granosa*. The American Horned Frog.
3. *Hyla bicolor*. Vand. The South American two coloured Tree Frog.



1. *Bufo vulgaris*. (The Common Toad) 2. *Oxyrhynchus bicolor*. Val. (The Angular Muzzle Toad) in the collection of the French Museum. 3. *Engystoma marmoratum*. (The Marbled Toad)





2



3. b



3. a

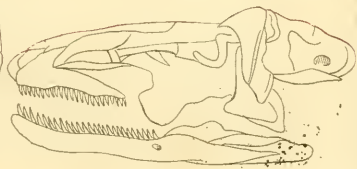

3



1. Salamandra atra, Laurenti. The Black Salamander. 2. Triton vittatus Valenciennes. The Triton: in the collection of the French. 3. Monopoma gigantea Barton. The great Salamander of North America.



1. *Amphiuma means*. Gerd. & Harbours of the French Museum. The two-toed *Amphiuma* *trydactylum*. The three-toed *Amphiuma* 3. *Axolotl pisciformis*. Gerd. & Harbours of the French Museum. 4. *Menobranchius lateralis*. Harl.

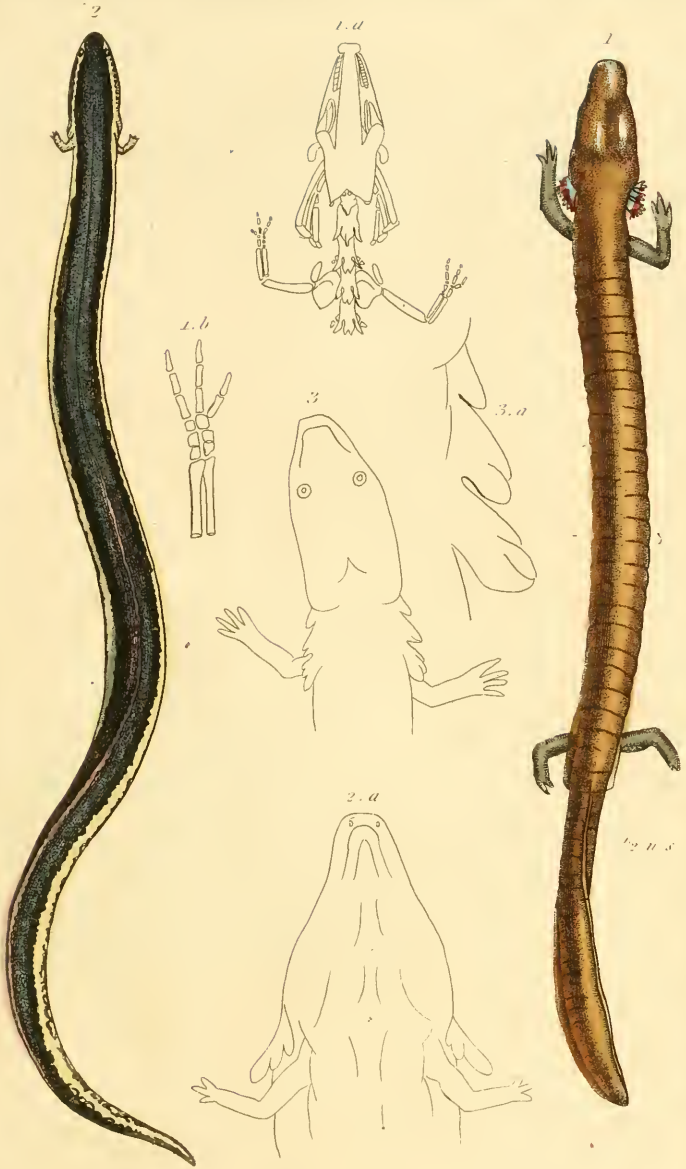

1. *Proteus anguinus*. Latr. The Blind Proteus / 2. *Siren striata* Leconte. The Streaked Siren
 3. *Siren intermedia*. Leconte. The intermediate Siren of Leconte



1 *Etelis carbonculus.* (The *Etelis*) 2 *Diploprion bifasciatum.* (The *bifasciate Diploprion*)
 3 Head of the *Muro nigricans.* (The *Black Basse*) 4 Head of the *Niphon spinosus.* (The *Spiny Niphon*)
 5 Head of the *Euoplosus armatus.* (The *Euoplosus* or *armed Perch* of Japan)

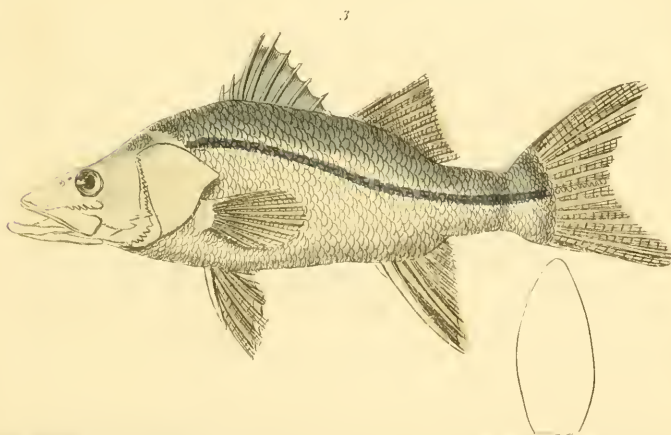
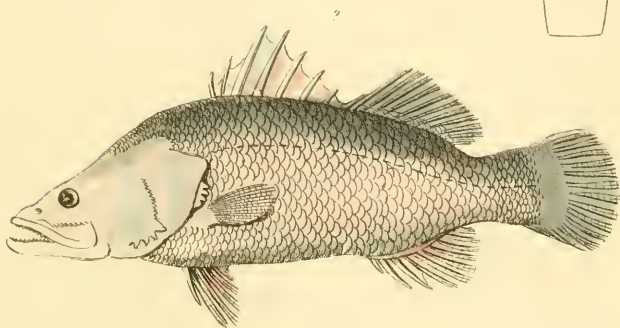
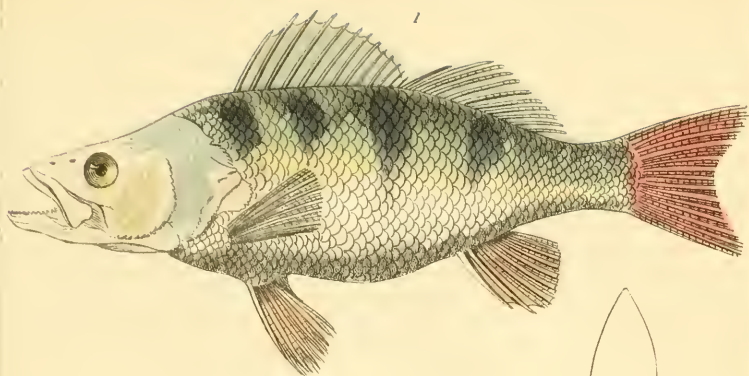

1 *Percia acuta* Lin. et Lat. 2 *Plates nobilis* Lin. et Lat. 3 *Centropomus undecimatus* n.
Eleven Spined Centropomus

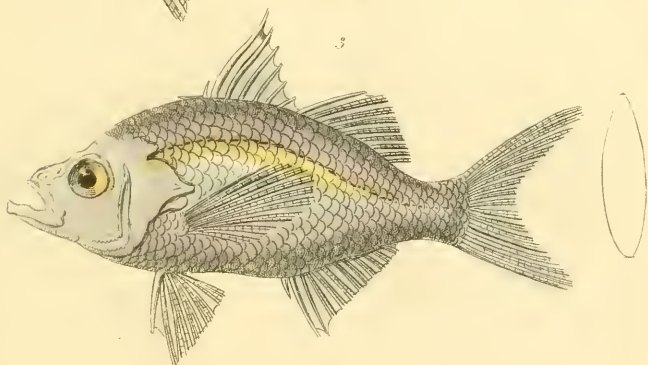
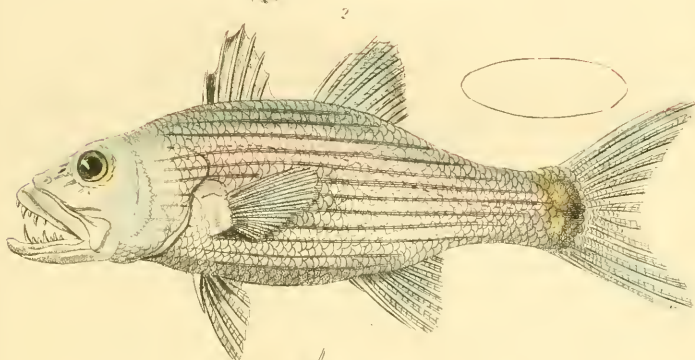
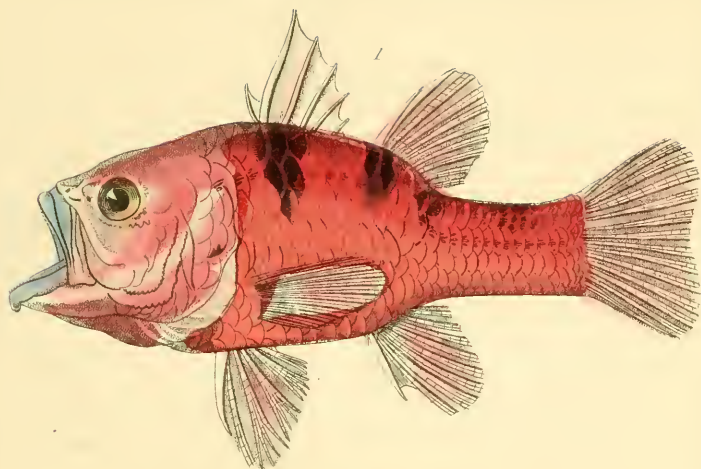

1. *Apogon immaculatus* n. The Mediterranean Apogon. 2. *Cheilodipterus arabicus* n. Arabian Cheilodipterus. 3. *Ambassis commersonii* n. Commerseus Ambassis.

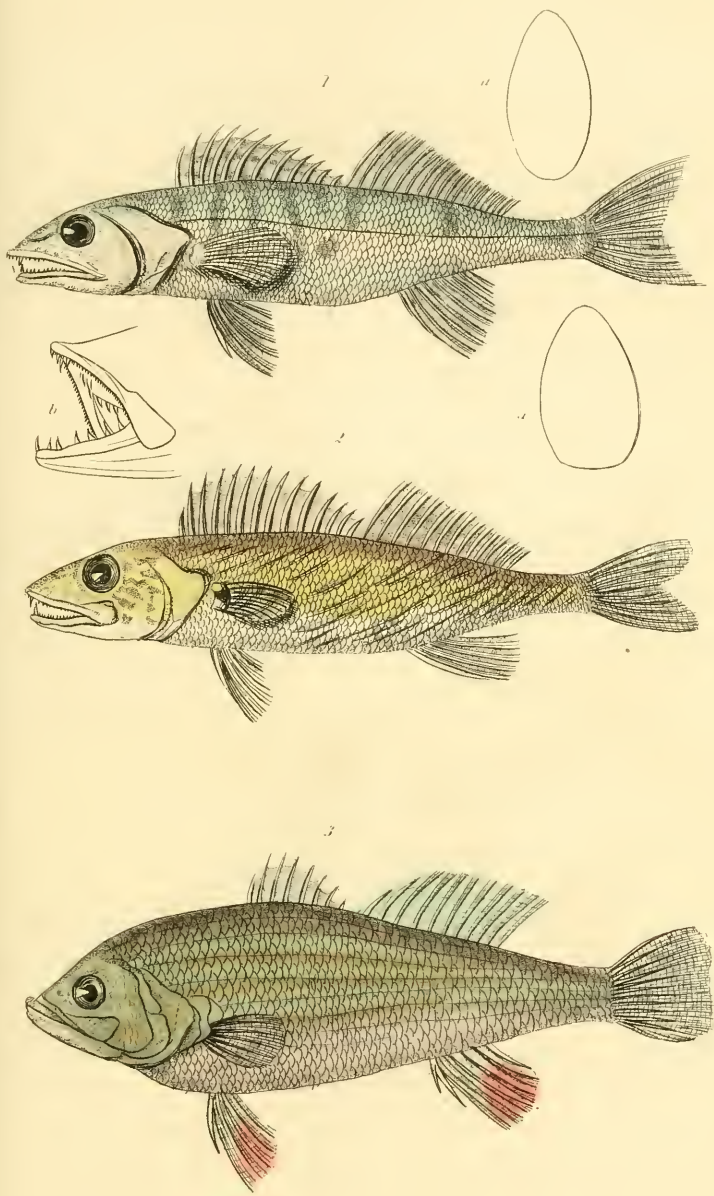

1 *P. Lucioperca sandra n.* The Common Pike Perch. 2 *P. Lucioperca americana* The American Perch.
3 *Huro nigricans n.* The Black Bass of the Huron.



1 *Lucioperca Volgensis pallas* The Russian Perch. 2 *Nippon symnosus* The Spined Hiplen.
3. *Enoplosus armatus, n.* The Armed Enepletus.

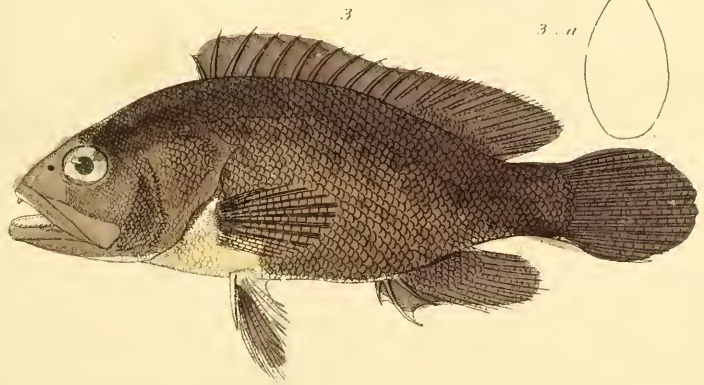
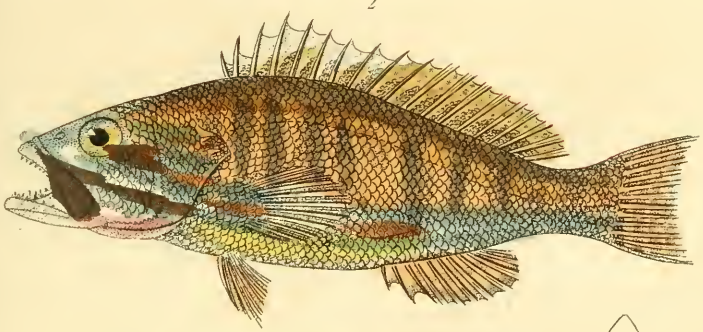
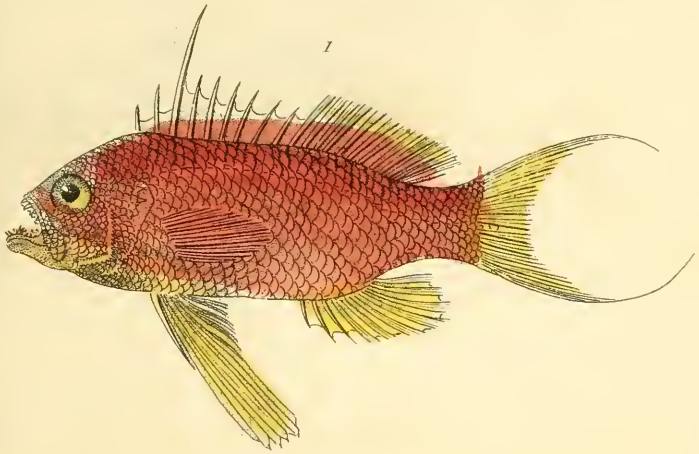

1 *Serranus anthias*. (The spined Serranus) 2. *Serranus cabrilla*. *Nob.* (The common Serranus)
 3. *Serranus gigas*. *Nob.* (The Mérou of the Mediterranean)

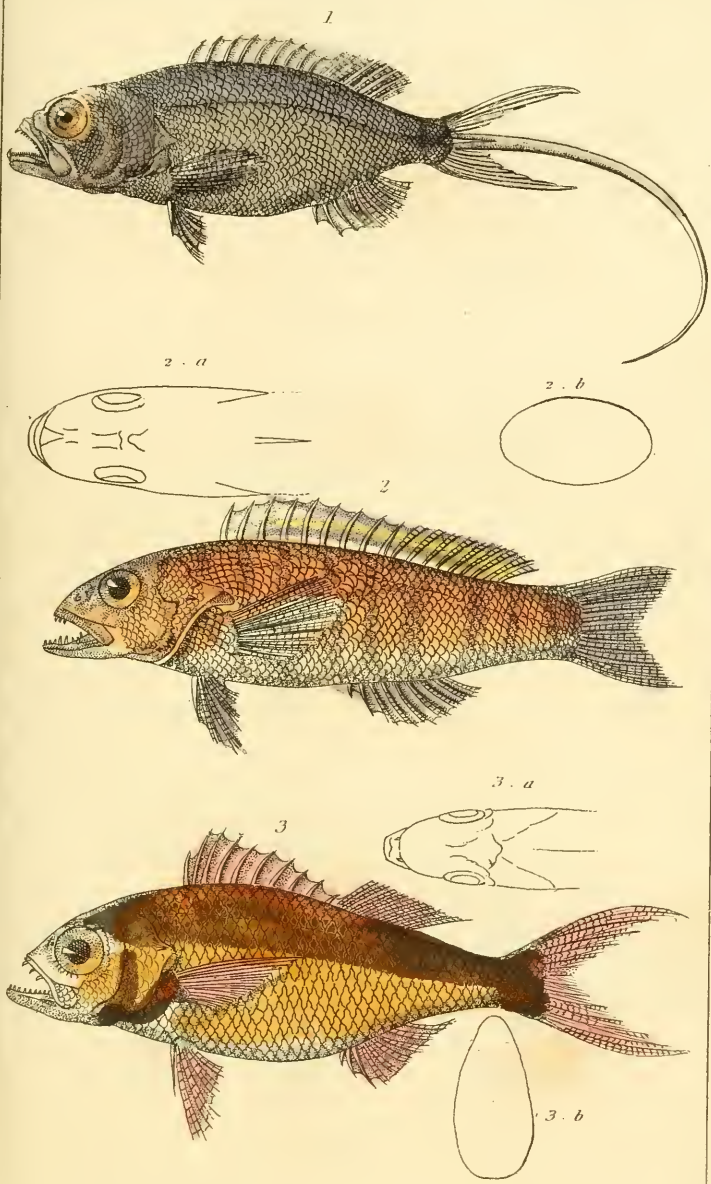

1. *Serranus phæton*. *Xob.* (Long-tailed Serranus) 2. *Serranus fascicularis*. *Xob.* (The Banded Serranus.) 3. *Serranus ocellatus*. *Xob.* (The large eyed Serranus)

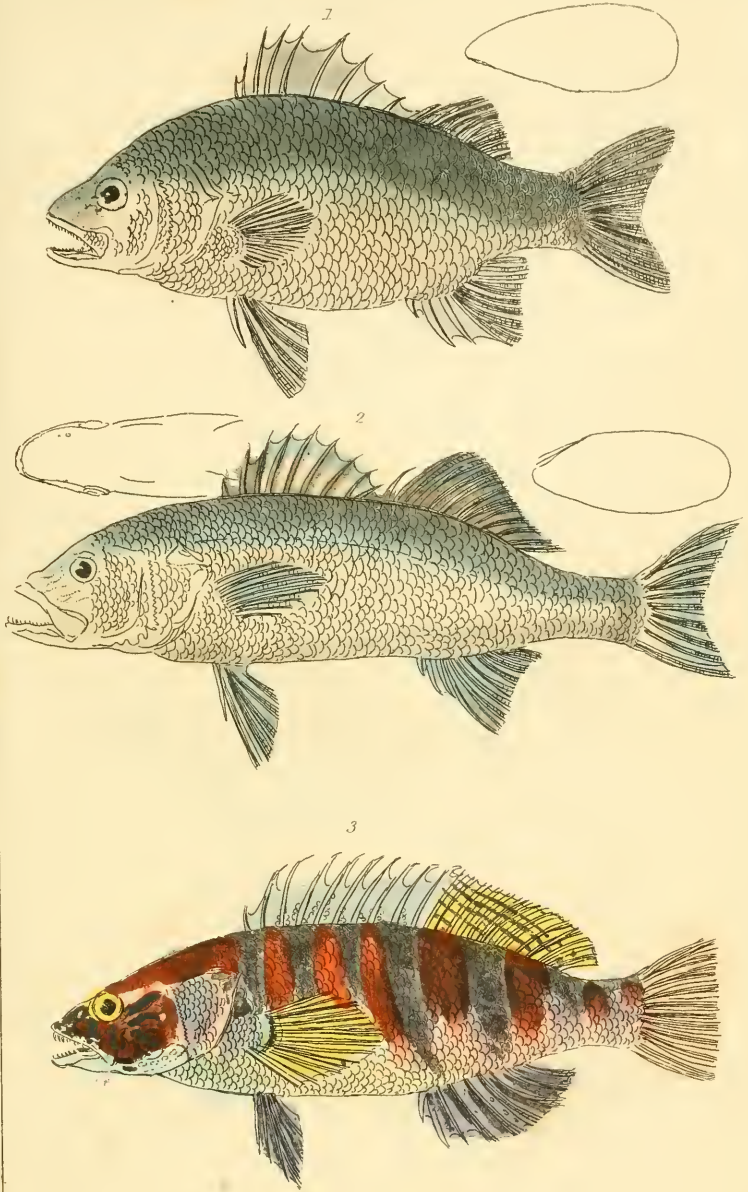

1. P. *Labax mucronatus*, n. 2. P. *Labax lupus*, n. 3. *Serranus scriba*, n.

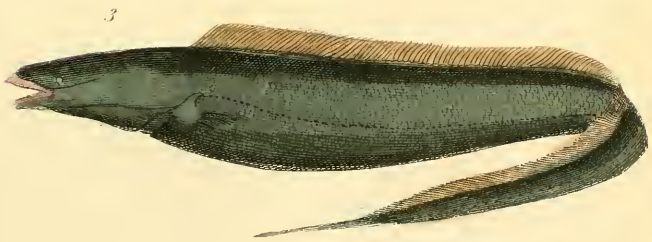
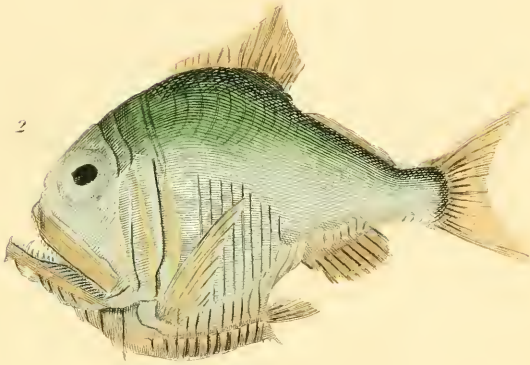
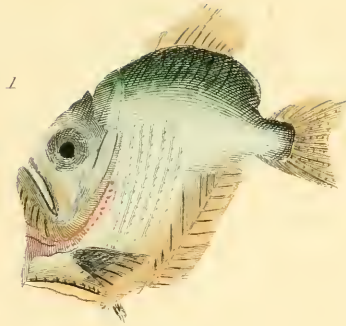

1. *Sternoptyx diaphana*. 2. *Sternoptyx olfersti*.
3. *Gymnarchus senegalensis*.

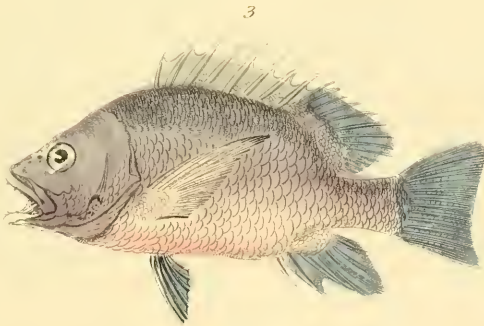
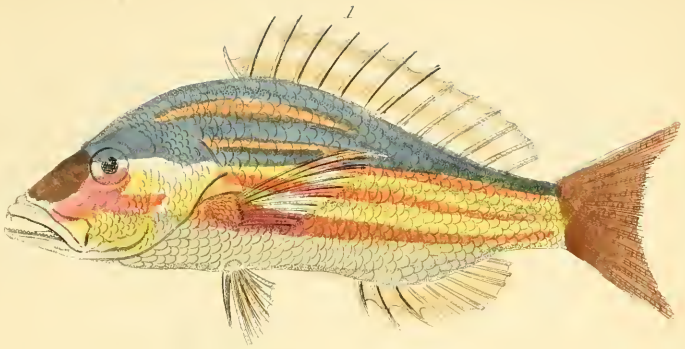

1. *Mesoprium unnotatus*. (One spotted Mesoprium) 2. *Mesoprium chrysurus* Joh. (Golden-tailed Mesoprium)
3. *Diaope rivulata* Joh. (The Banded Diaope)

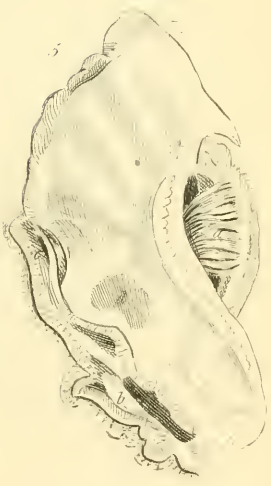
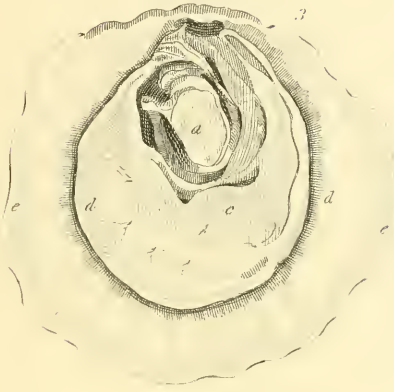
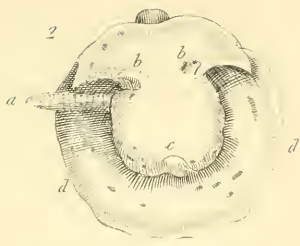

1. *Notarchus*. 2. *Pleurobranchus uniceps*. 3. *Animal of the Anomia*.
 4. *Animal of the Sigaretus*. 5. *Animal of the tridacna*. 6. *Polysellium diazota*

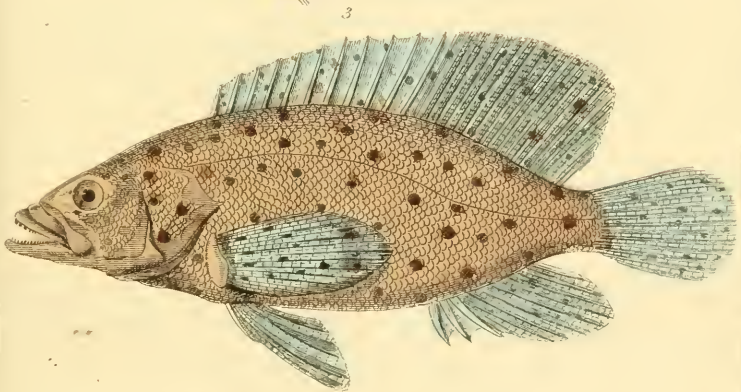
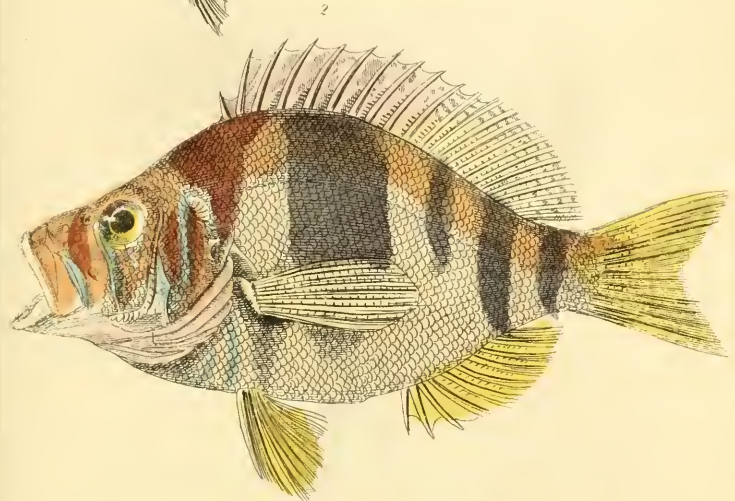
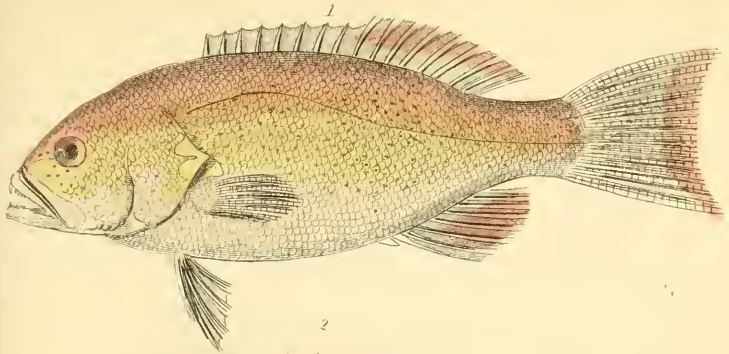

1. *Plectropoma leopardinus* n. Leopard Spotted Plectropoma 2. *Plectropoma puella* n. Boutid Plectropoma 3. *Serranus altivelis* Large Finned Serranus

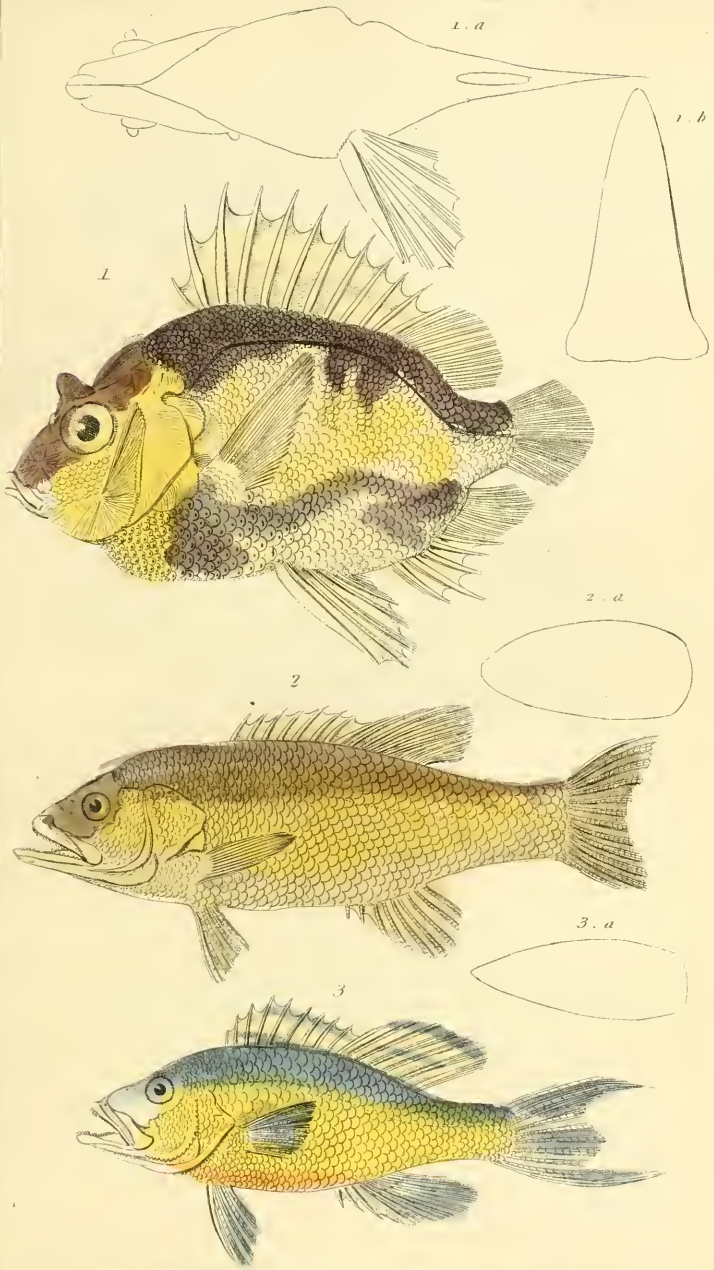

1. *Pentaceros capensis*, Seb. 2. *Grystes salmoides*, Seb. The Salmon formed timwter.
 3. *Centropristes nigricans* Seb. (American Black Date)



1. *Perca serrato-granulata*. (The Granulated Perch) 2. *Grammistes orientalis* (The Oriental Grammist)
 3. *Aspro vulgaris*. (The Common Aspro) A. Head of the *Labrax vulgaris* (The Bass or Perch) 5. Head of the
Lates nobilis (The American Pike)

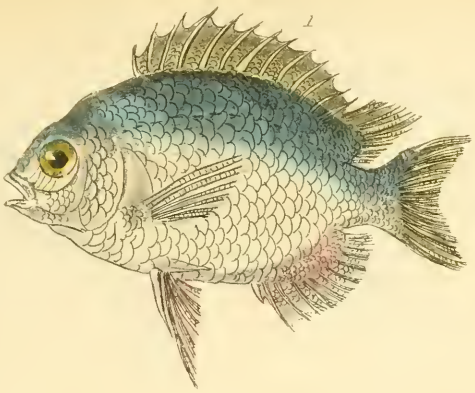

3

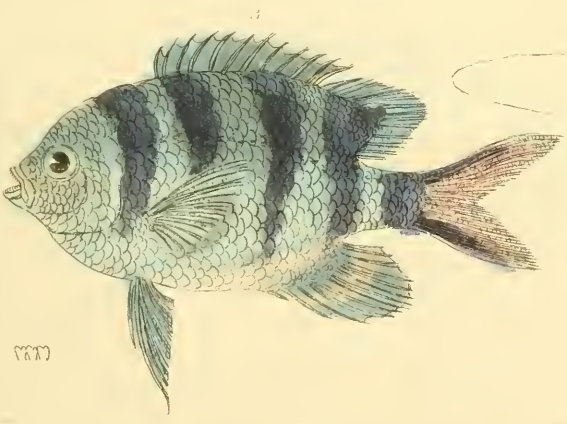
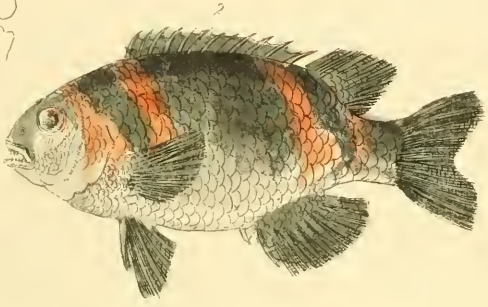

3

1. *Heliases visolatus* n. 2. *Pomacentrus fasciatus* n. 3. *Glyphisodon caelestinus* n.

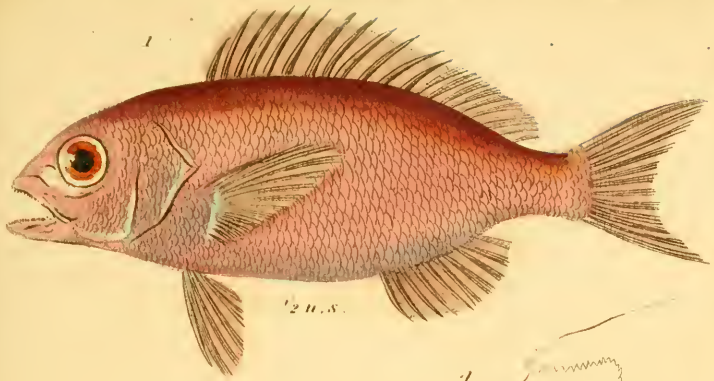

1/2 U.S.



4



3



6

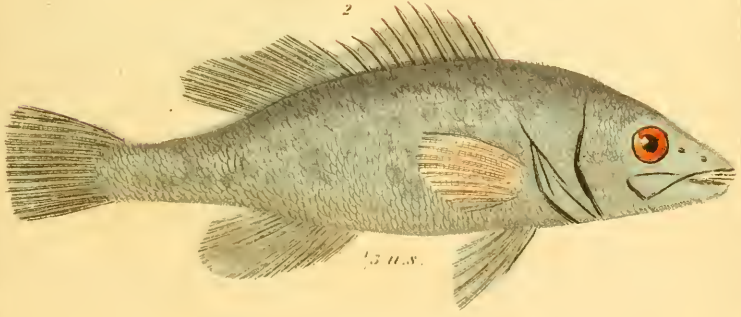

1/5 U.S.

1. *Gobius auratus*, the Golden Red Perch. 2. *Gobius niger*, the Groowler of New South Wales. 3. Head of the *Acerina vulgaris* (The Common Greenling). 4. Head of the *Polyprion cernium* (The Mediterranean Cornier). 5. Head of the *Rypticus arenatus* (The Soap Wren). 6. Fin of the *Cirrhites fasciatus*.



1 *Etelis carbunculus*. The *Etelis*. 2 *Diploprion bifasciatum*. The *bifasciate Diploprion*.
 3. Head of the *Huro nigricans*. The *Black Gasse*. 4 Head of the *Siphon spinosus*. The *spiny Siphon*.
 5 Head of the *Enoplusus armatus*. The *Enoble*, as et arm'd Perch of Japan



1. *Dules marginatus*, Seb. The Bordered Deule. 2. *Datunia argentea*
3. *Therapon Theraps*.

London, G. Meaderson, 2 Old Bailey

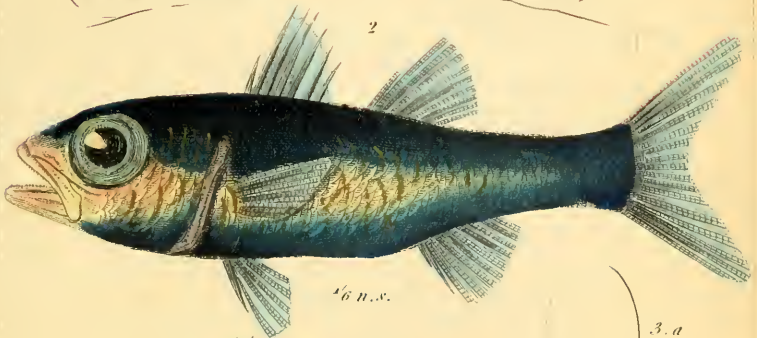
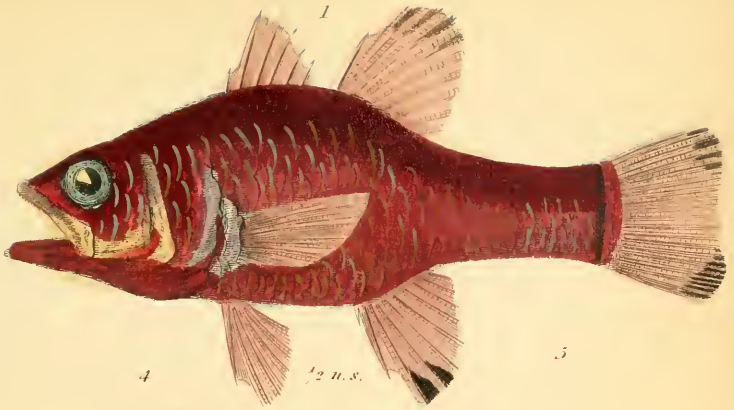

1. *Apogon niger* nullorum. The Red Surnullet. 2. *Pomatomus telescopium*. The Telescope Pomatonus. 3. *Lucioperca sandra*. The Common Sandre. 4. Head of the *Chilodipterus arabicus*. Tabak of the Arabs. 5. Head of the *Ambassis commersonii*. The Dugol.

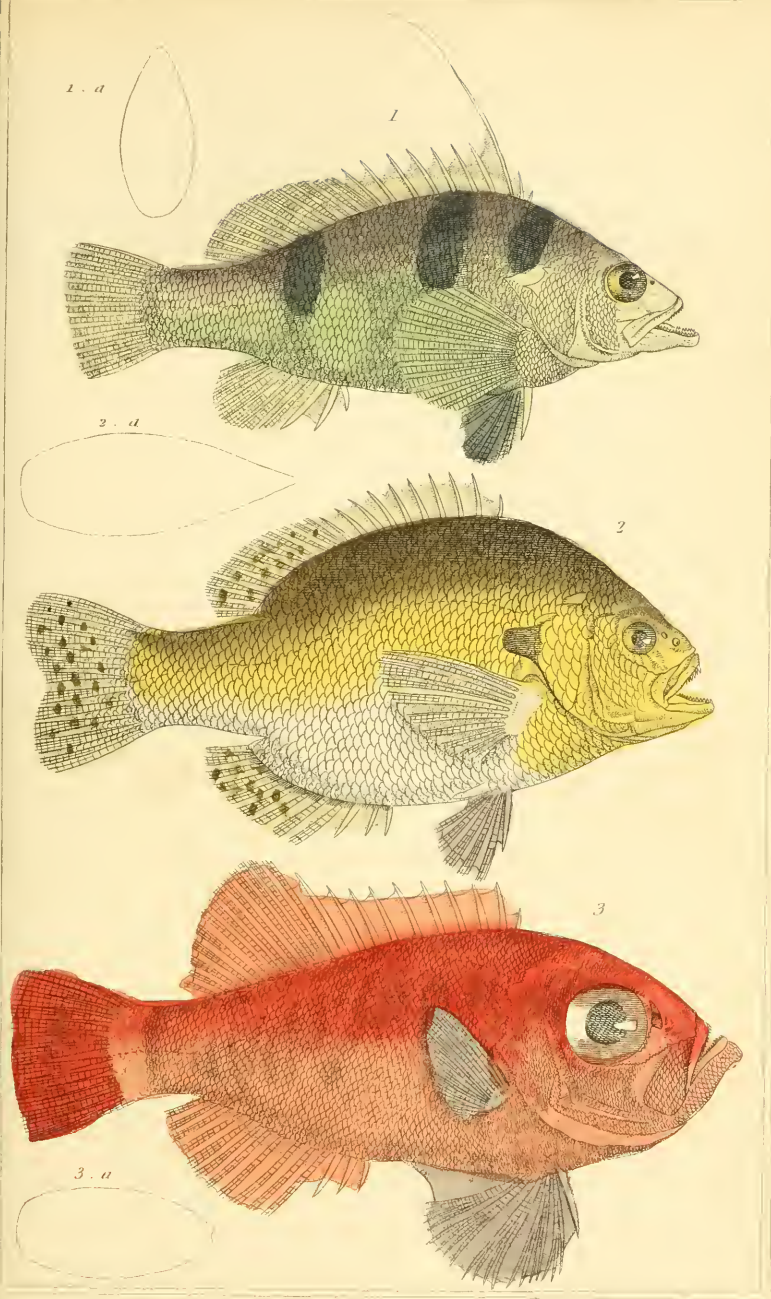

1. *Dales auriga*. Sob. 2. *Pomotis vulgaris*. Sob. The common *Pomotis* or American Pond Perch.
 3. *Priacanthus papiricus*. Sob. The *Priacanth* of Japan.

London, G. Henderson & Chas. Bulley.

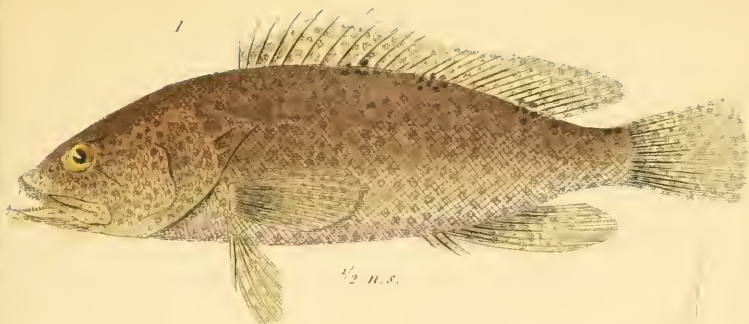

1/2 n.s.



3



5

4

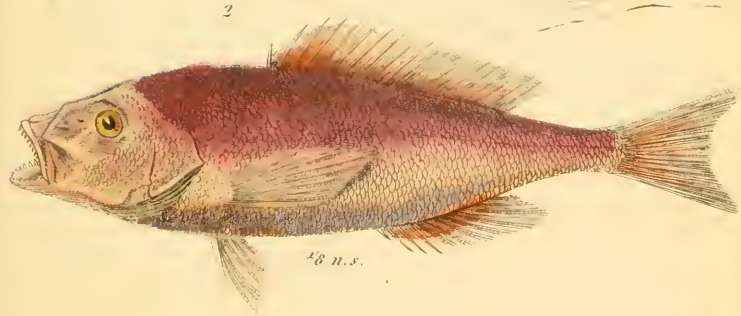

2/8 n.s.

1 *Serranus haecagonatus*. Cuv. s.g. Merou. The Hexagon Sea Perch! 2 *Mesoprion aya* Cuv. The Ga raula or Red Mesoprion! 3. Head of the *Plectropomus puella*. Cuv. The White Lady of Martinique! 4 Head of the *Serranus anthus*. s.g. Barbier. Cuv. The Mediterranean Barber! 5. Head of the *Diacope rivulata*. Cuv. The Caromandel Orati!



1. *Centrarchus sparoues*. 2 *Dules rupestris*. (The Daule) 3. Head of the *Pomotis vulgaris* (The American Pond Perch) 4. Head of the *Priacanthus japonicus*. The *Priacanthus* of Japan

1



2

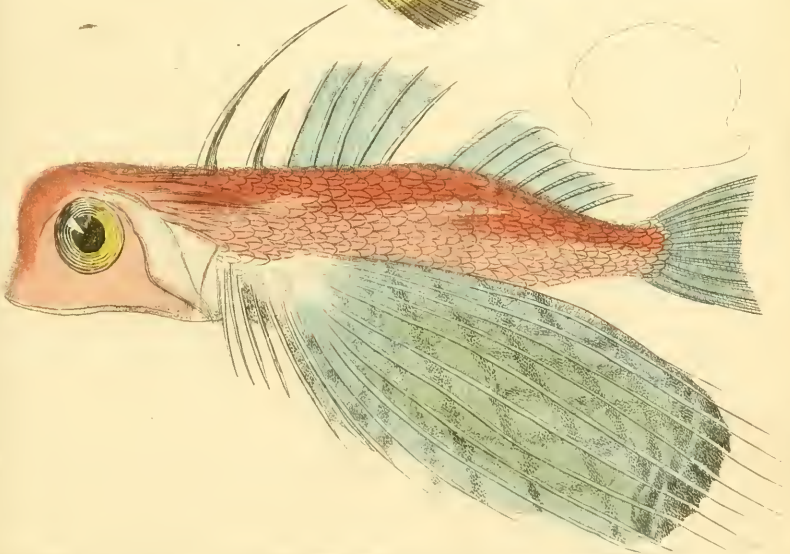

1 *Felbrunnensis* 2 *Platycephalus* 3 *Dactylopterus orientalis* nat

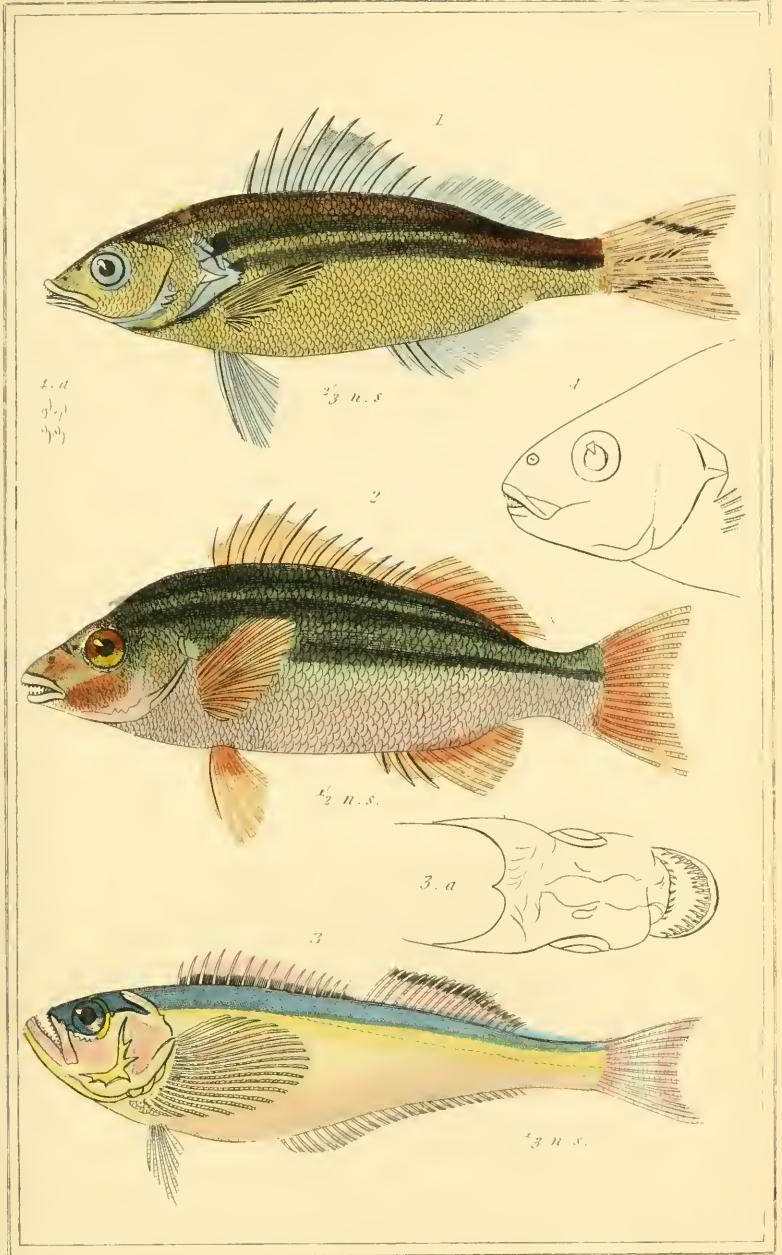

1 Therapon puta. The Therapon / 2. Pelates quadrilineatus. The four-lined Pelates /
 3 Trichodon Stelleri The Trichodon / 4. Head of the Helotes saxilincatus. The six-lined Helotes



1 *Helotes sex lineatus nob.* 2 *Myripristis japonicus n.* 3. *Holocentrum hastatum. n.*

1

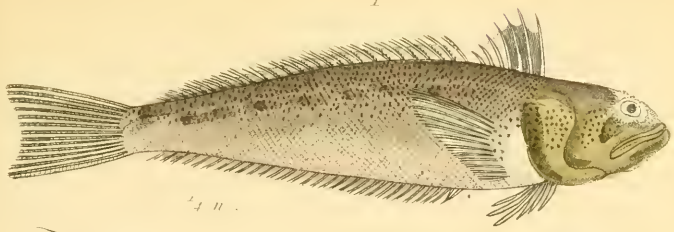

1



5

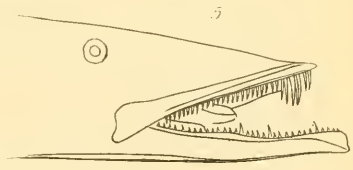

2

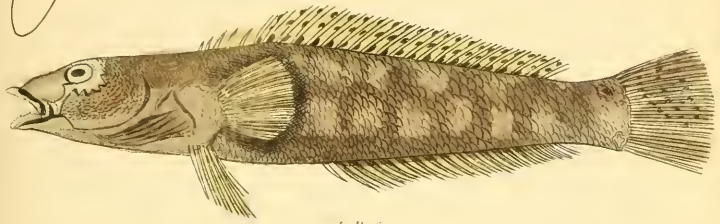

4 n. s.

3

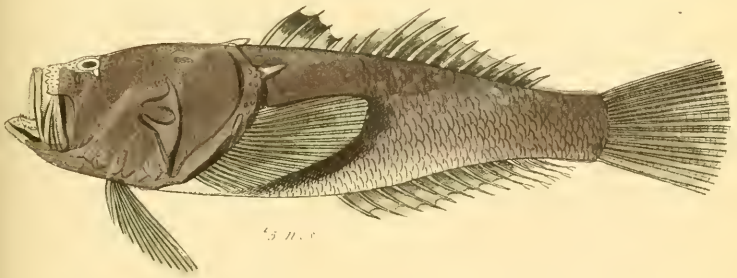

3 n. s.

1. *Trachinus araneus* Risso. 2. *Percis cancellata*. 3. *Uranoscopus guttatus*.
 4. Head of the *Pinguipes Brasilianus*. 5. Head of the *Percaphis Brasilianus*

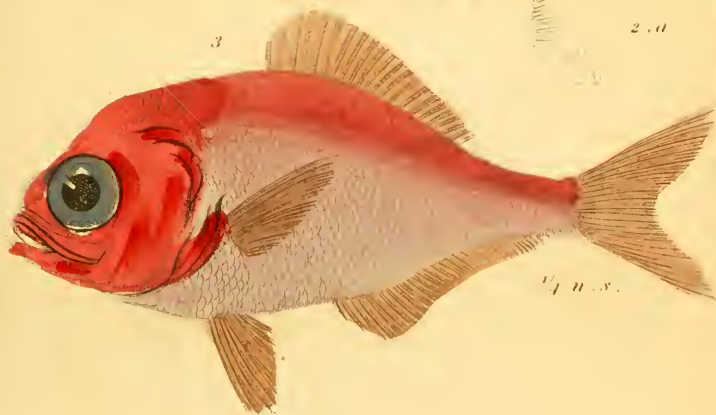
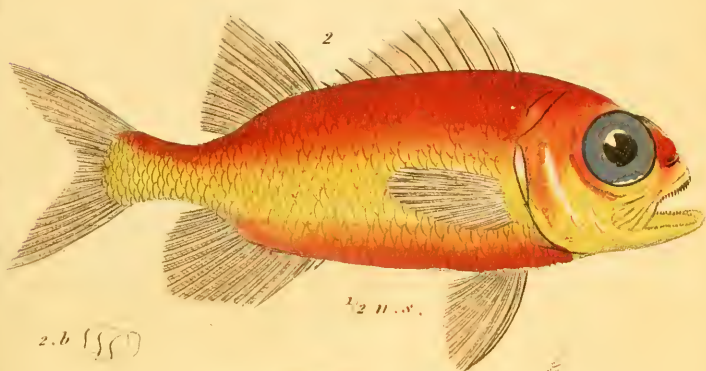
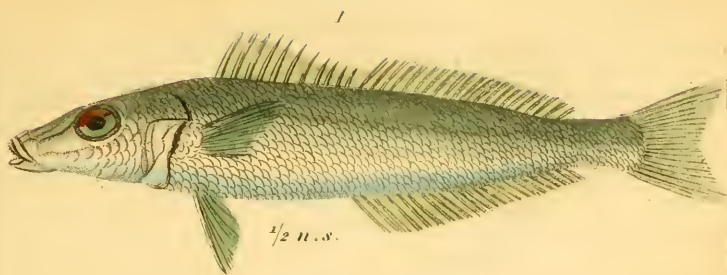

1. *Sillago cythurus*. 2. *Myripristis sychellensis*.

3. *Brexi decadactylus*.

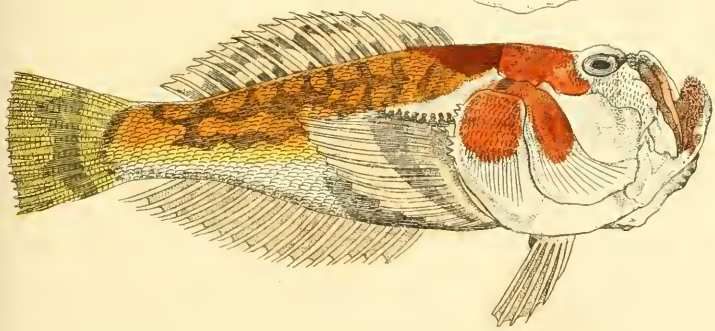
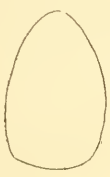
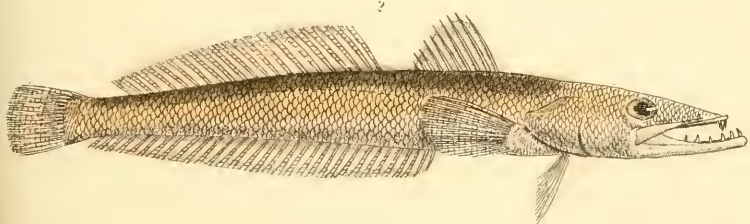
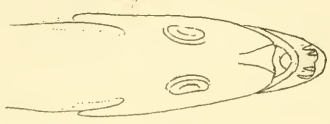
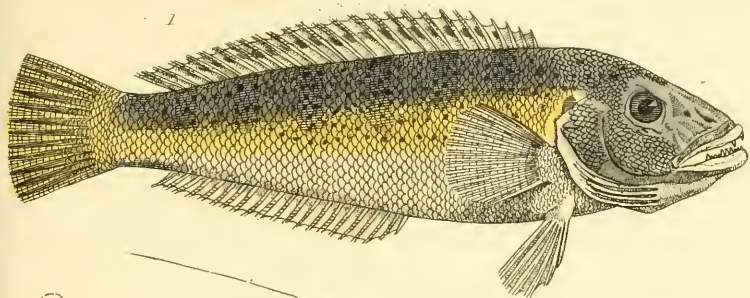

1. *Percis semidorsata* n. The half-banded Percis. 2. *Percoplus brasiliensis* n. The Brazilian Percoplus. 3. *Franoscopus inermis* n. The unarmed Star bazer.

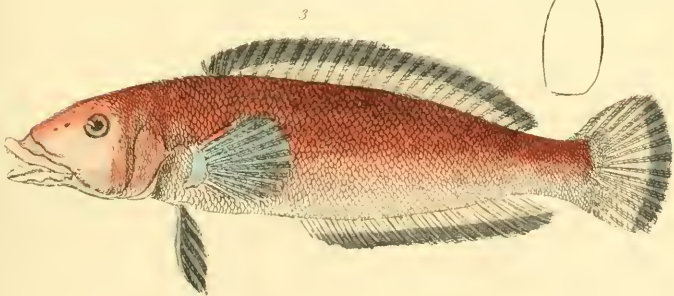
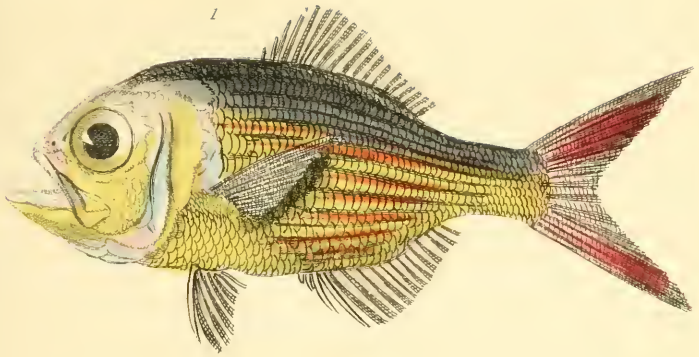

1. *Beryx lineatus* n. 2. *Trachinus radiatus* n. 3. *Pinguipes brasiliensis* n.

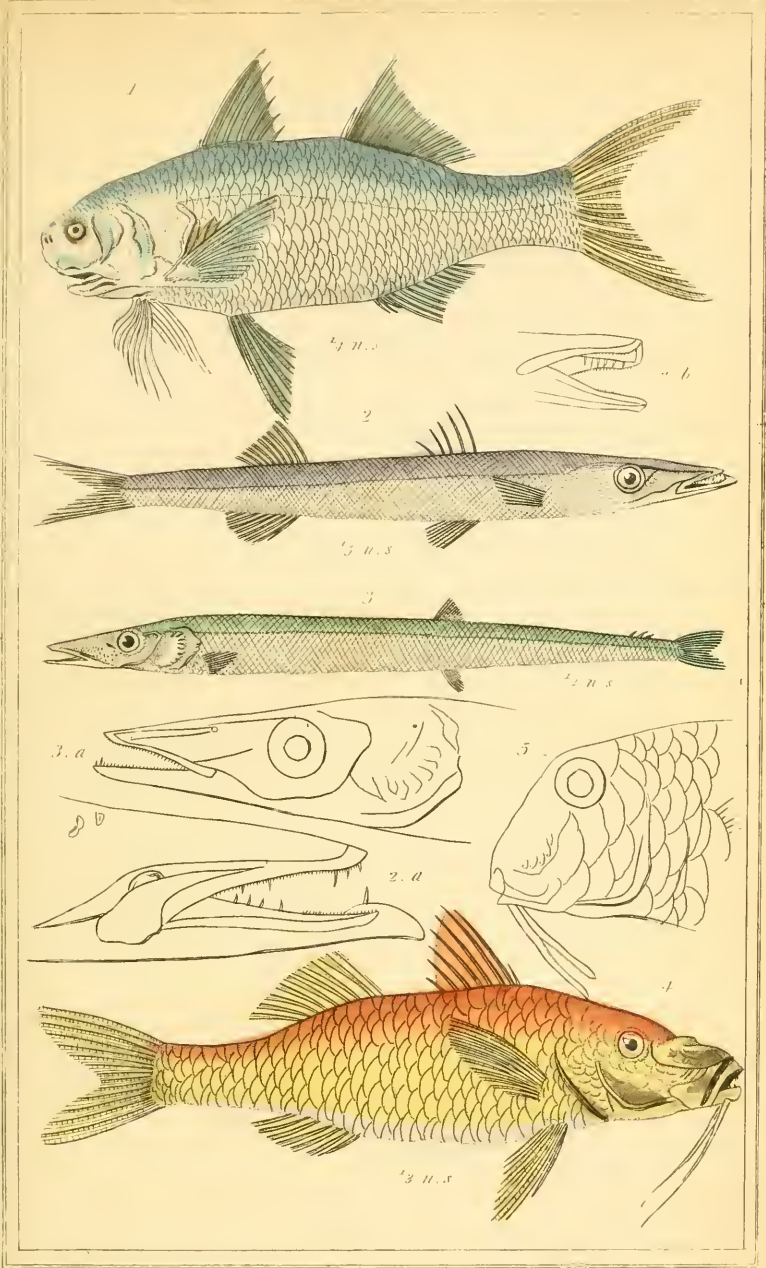

1. *Polynemus encadactylus*. 2. *Sphyrna vulgaris*. 3. *Paralepis coregonoides* Risso.
 4. *Upeneus luteus*. 5. Head of the *Mullus barbatus*.

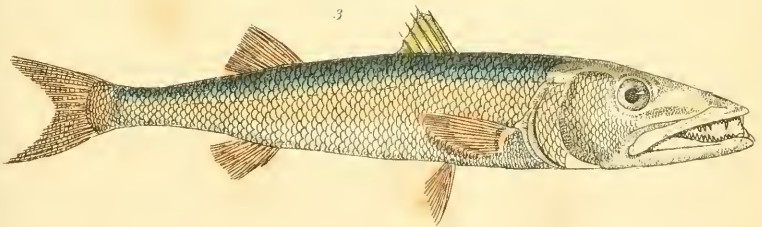
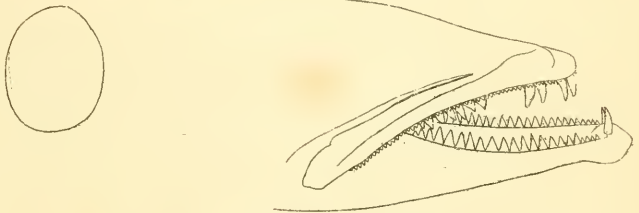
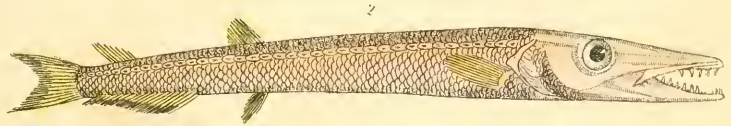
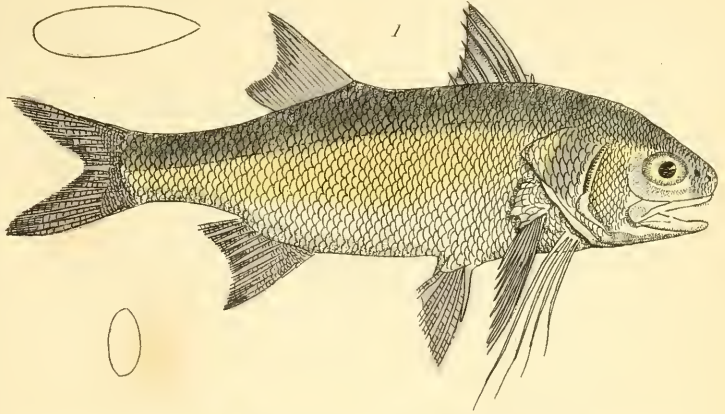

1. *Polynemus quadrifilis* The four filamented Paradise Fish. 2. *Paralepis sphaeroides* Risso.
3. *Sphyræna barracuda* Car. et Val.

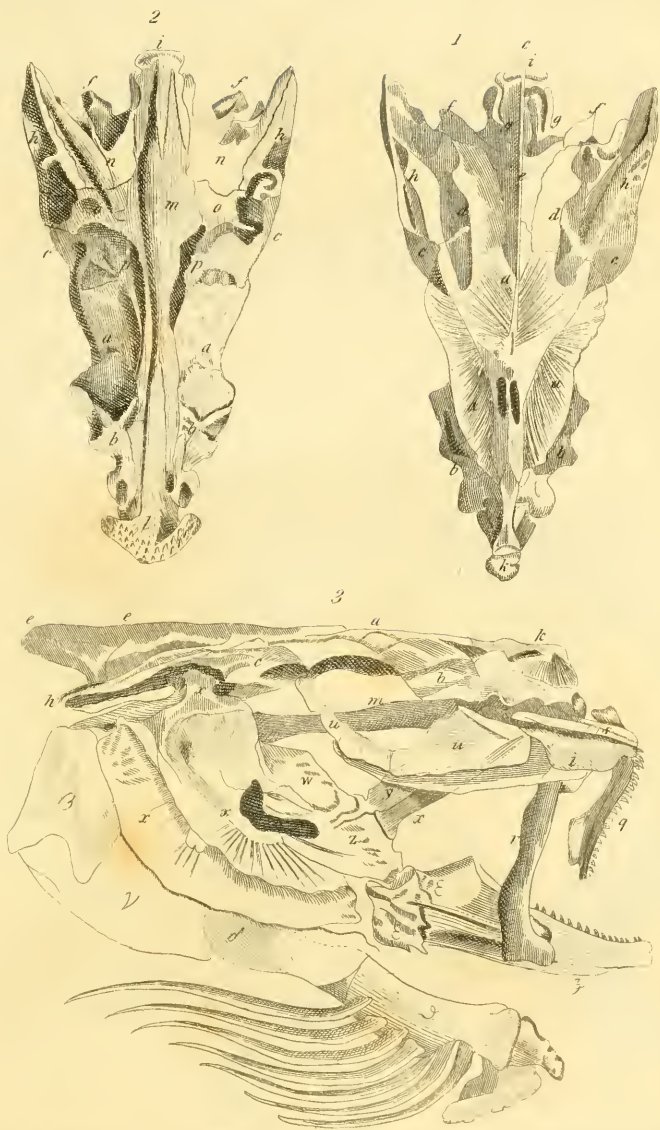

Head of a Cod — *Gadus morrhua*. Lin.

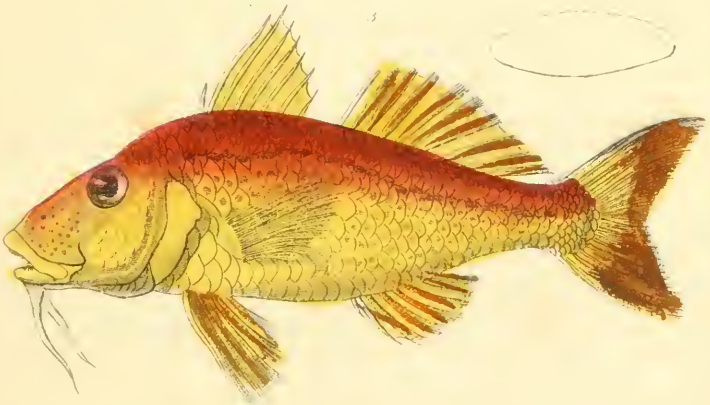
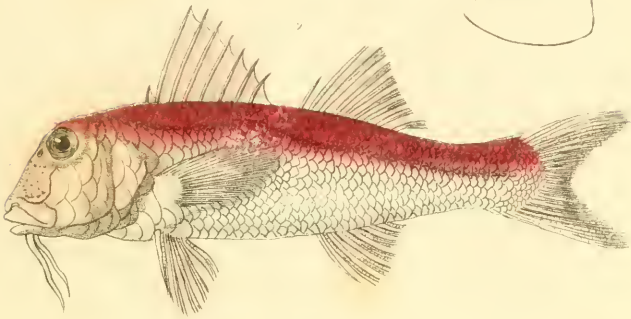

1. *Locheus* 2. *Carassius auratus* 3. *Carassius auratus* 4. *Carassius auratus* 5. *Carassius auratus* 6. *Carassius auratus* 7. *Carassius auratus* 8. *Carassius auratus* 9. *Carassius auratus*

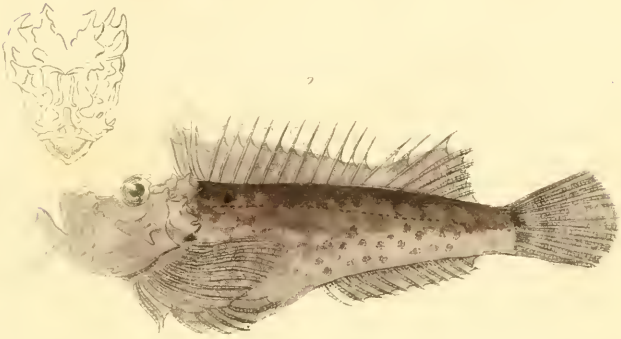

1. *Agriopus* 2. *Pelor* 3. *Synauceia*

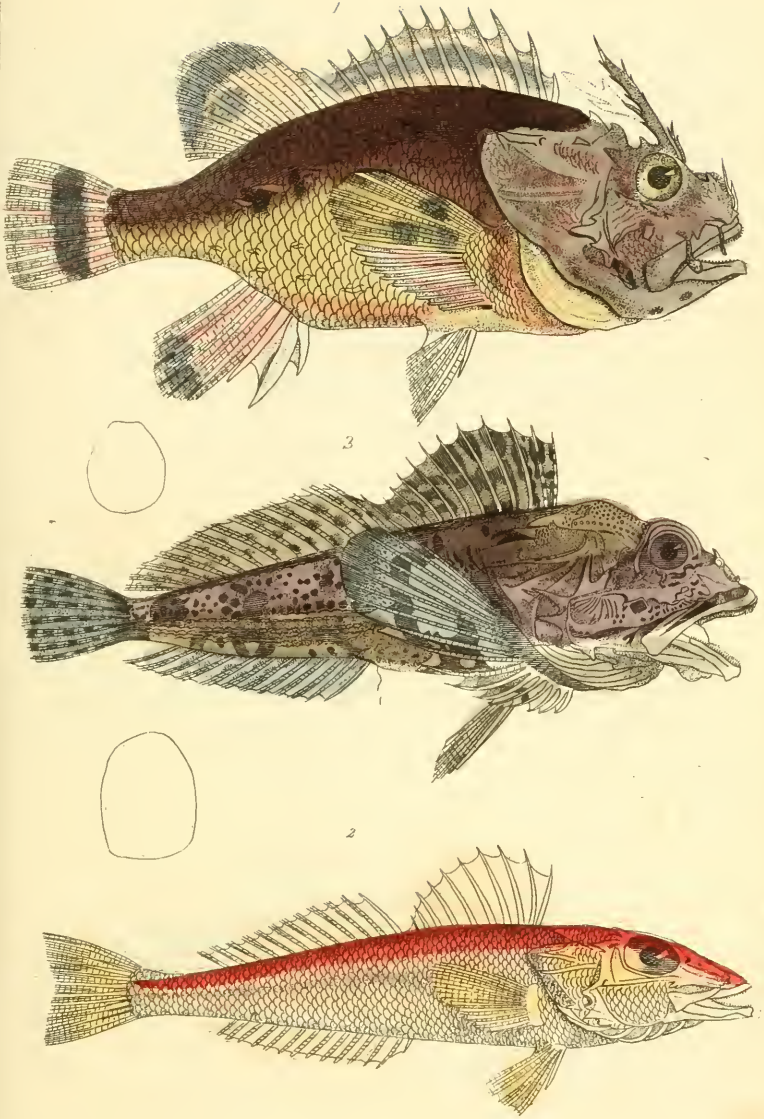

1 *Scorpaena grandicornis* n. 2 *Bembras japonicus* n. 3 *Hemilepidotus lithophilus* n.

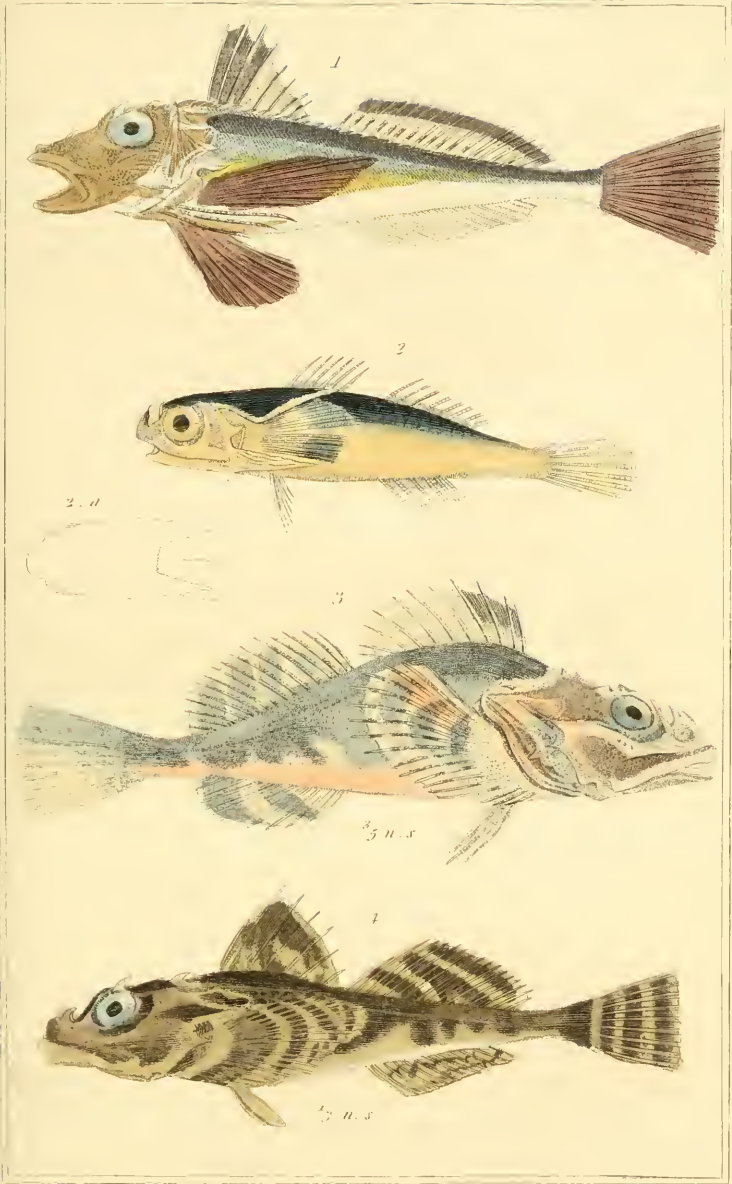

1 *Trigla pavo*, Val. & Giv. 2. *Cephalocanthus spinarella*, Giv. 3. *Cottus porosus*, Giv.

4. *Cottus octodecim spinosus*, Giv.

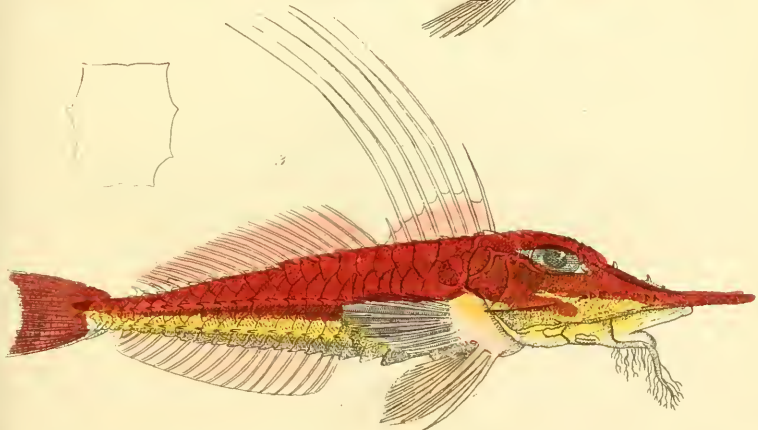
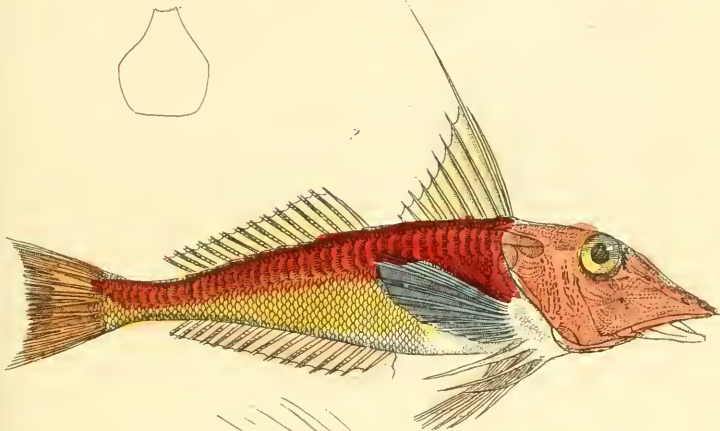
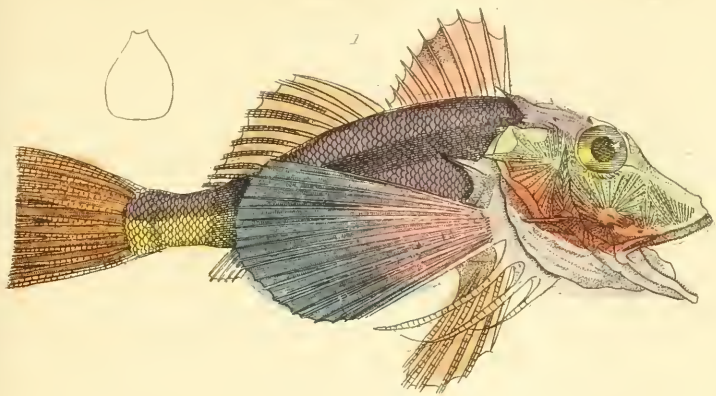

1 *Prionotus tribulus* nob. 2 *Trigla lucerna* Brunn. 3 *Peristedion calyptactum*, Lacép.

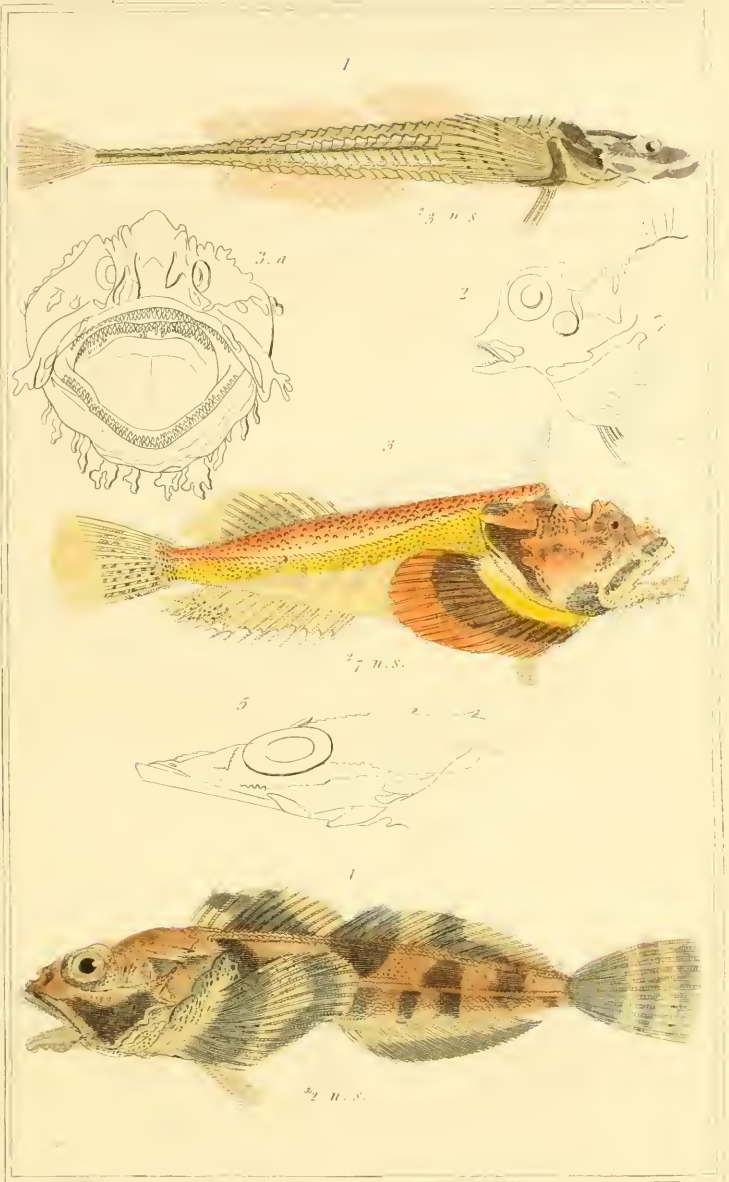

1. *Aspidiphorus segaltensis*. Cav. 2. Head of the *Aspidiphorus quadricornis*. Cav. 3. *Hemitripterus americanus*. Cav. 4. *Hemilepidotus Tilesii*. Cav. 5. Head of the *Platycephalus asper*. G.

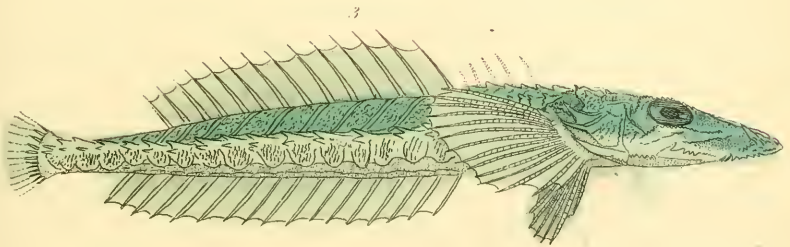
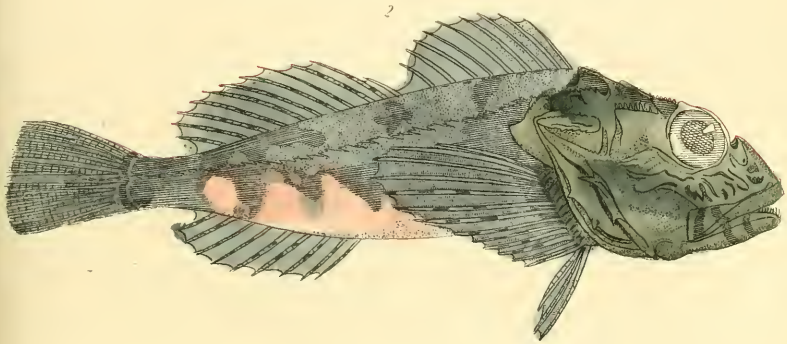
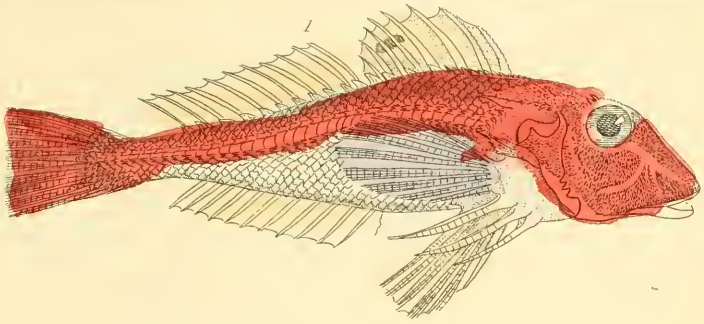

1. *Trigla papilio*, nob. (The Butterfly Gurnard) | 2. *Cottus bubalis* Faghr. (The Bull Head) | 3. *Oplichthys Langsdorffii*

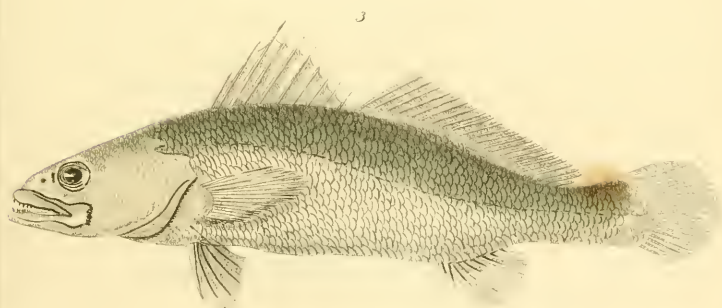
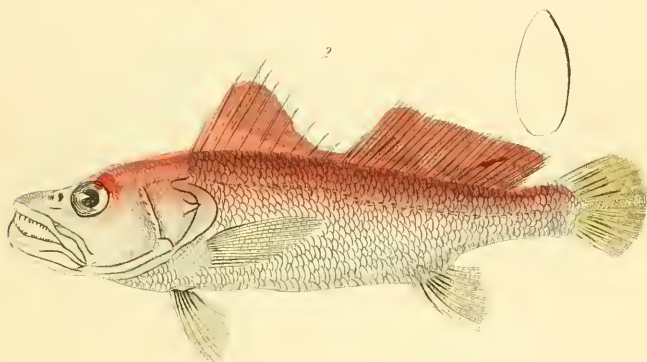
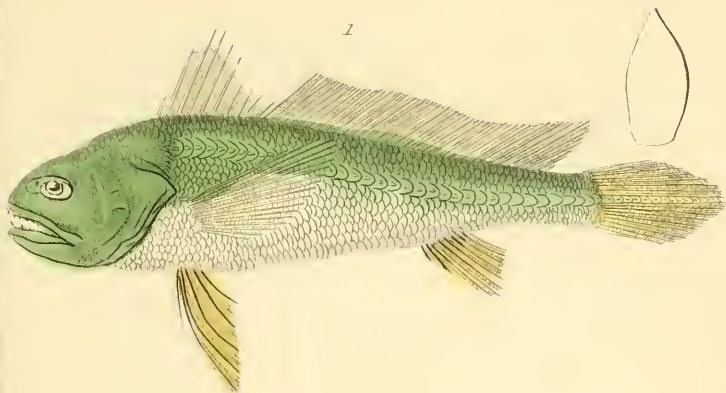

1. *Sciaena pama* n. 2. *Otolithus ruber* n. 3. *Otolithus tarce* n.



1

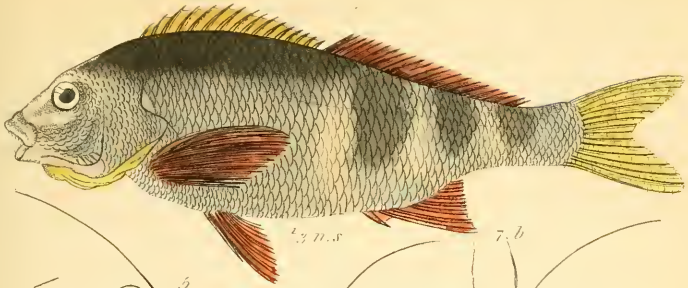

22 n. s.

7. b

5

6

7

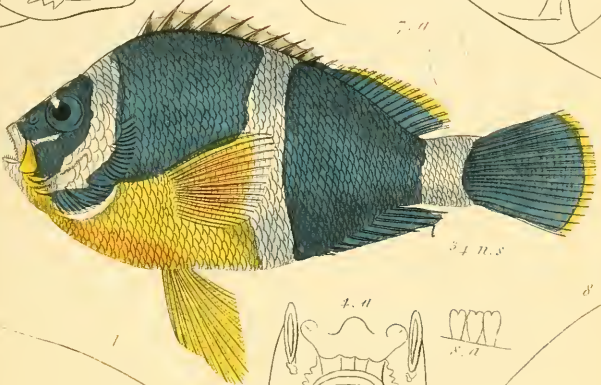

34 n. s.

7. a

7. b

8

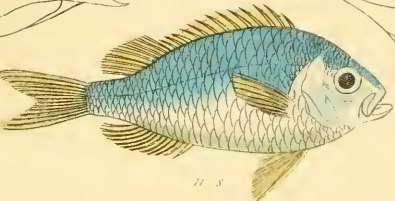

11 s.

1

2

1. *Cheilodactylus Autouii*. 2. *Amphiprion chrysoquaster*. 3. *Heliasys firmatus*. 4. Head of the *Scolopsides lycogenis*. 5. Head of the *Pezomachus senticinctus*. 6. Head of the *Dacyllus marginatus*. 7. Head of the *Pomacentrus fasciatus*. 8. Head of the *Glyphisobola colistinus*.

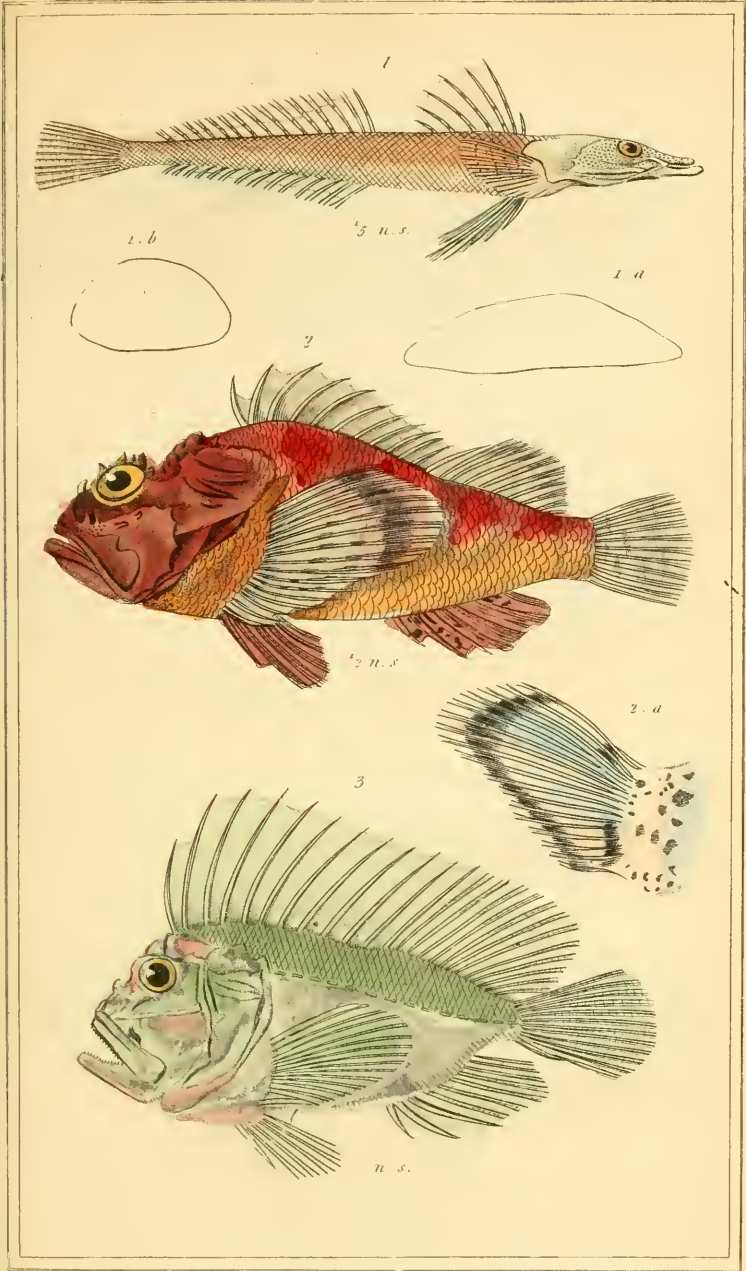

1 *Platyccephalus grandispinis*, Cuv. 1.a. Thickness of the body towards the Head. 1.b. Thickness of the middle 2. *Scorparna ussagallica*, Cuv. 3 *Terniaotus triacanthus*, Cuv.

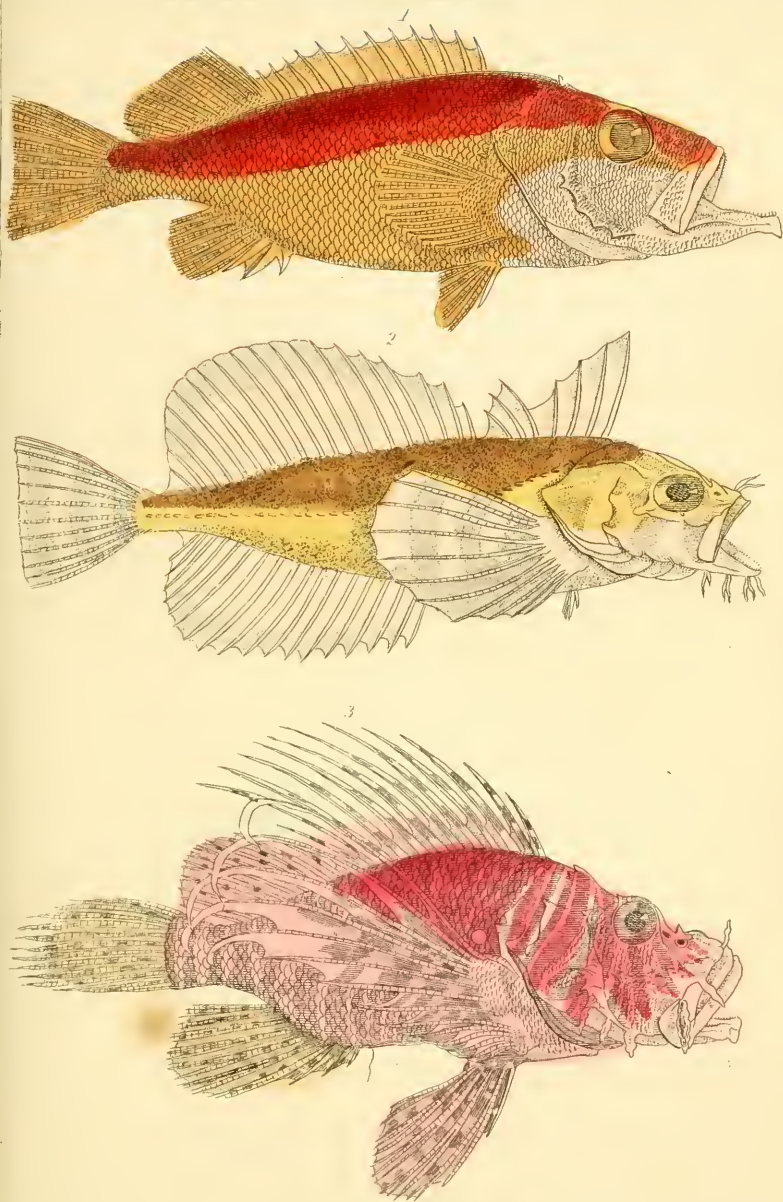

1. *Sebastes norvegicus* n. 2 *Blepsias Filixus* n. 3 *Pterois volitans* n.





1. *Otolithus gutturoca* n. 2. *Ancyodon parvinnis* n. 3. *Corvina semiluctuosa* n.



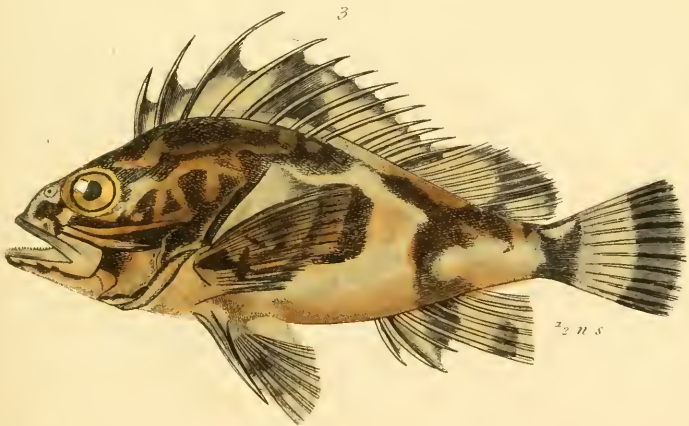
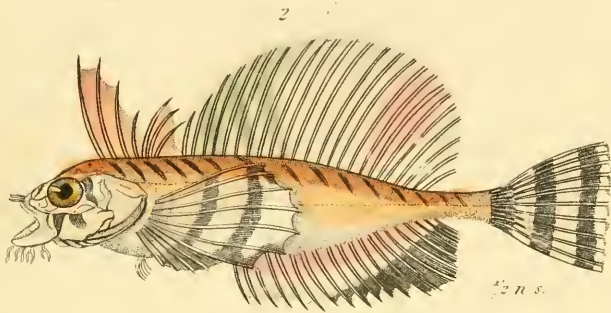
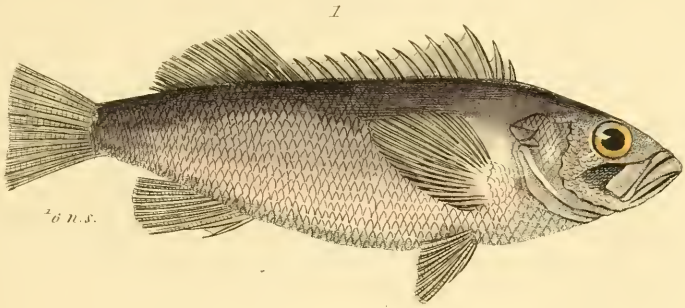

1. *Schastes variabilis*. Cuv. 2. *Blepstas trilobus*. Cuv.

3. *Apistes marmoratus*. Cuv.



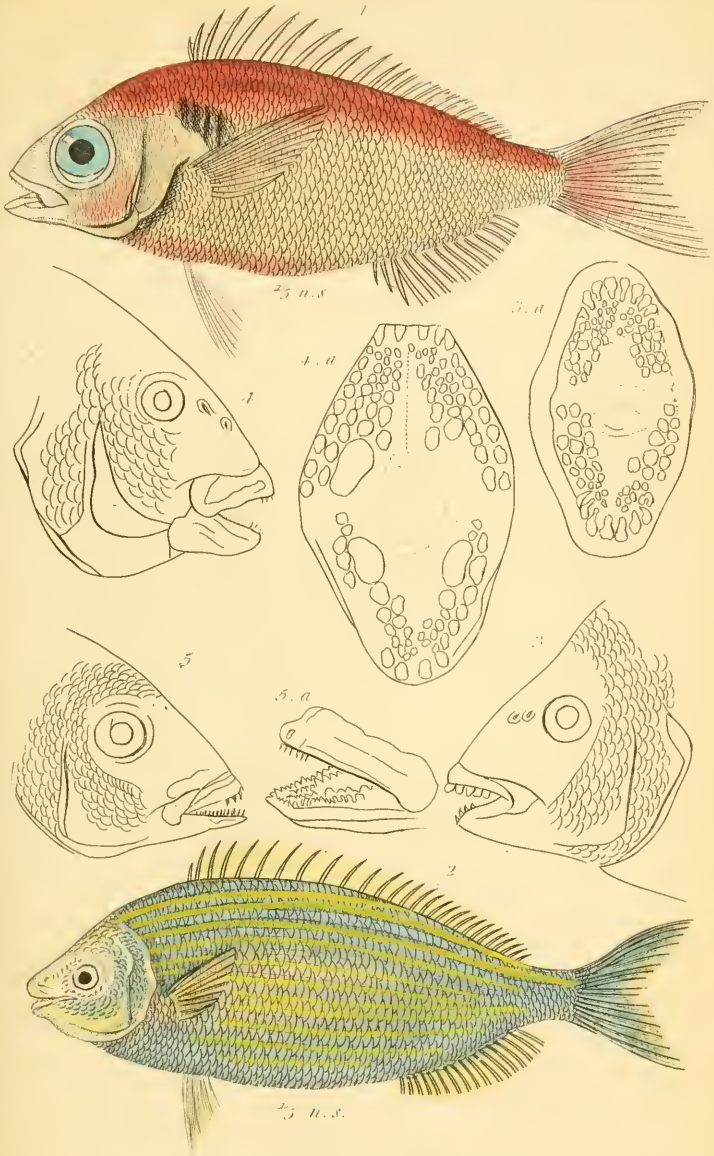

1. *Pagellus centrodontus*. 2. *Boops salpa*. 3. Head & teeth of the *Sargus Rondeletii*. The *Sargus* of Rondelet. 4. Head & Dentition of the *Chrysophrys aurata*. The Golden Eye brow. 5. Head & Dentition of the *Pagellus erythrinus*. (The Pagel.)



2



1 *Eques punctatus* Bl. 2 *Bordinia acuminata* n. 3 *Eleginus macdonaldi* ac.

1

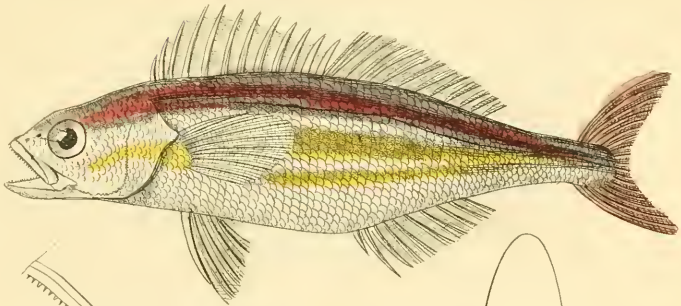

2

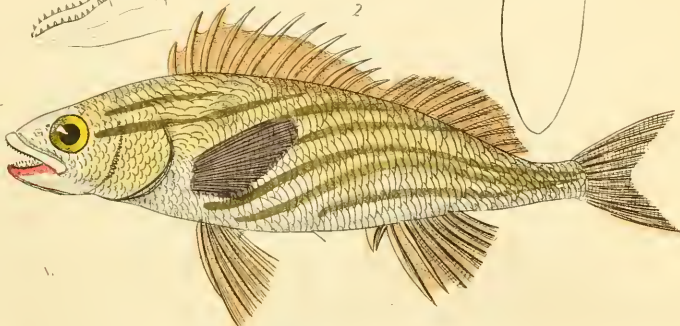

3

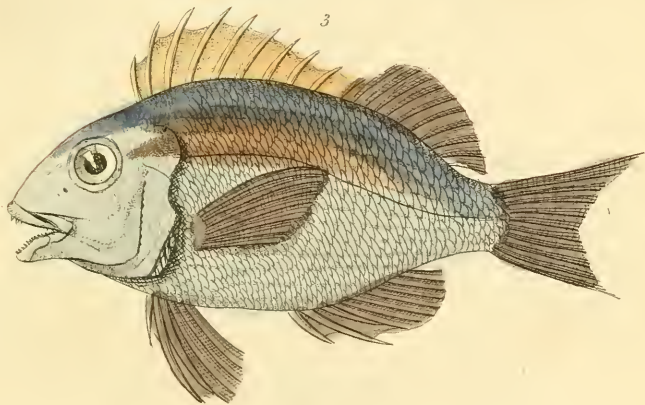

1 *Hæmulon quadrilineatum*, n. 2 *Hæmulon heterodon*, n. 3 *Pristipoma vulneatum*, n.





1. *Premnas semicinctus*. 2 & 3. The Brain of the *Setina Poma*. 4. *Dascyllus marginatus*, Ehr.



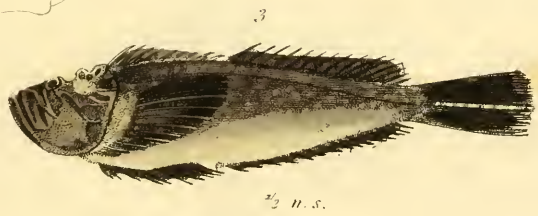
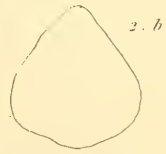
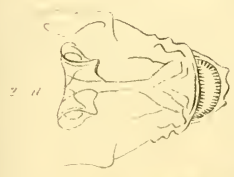
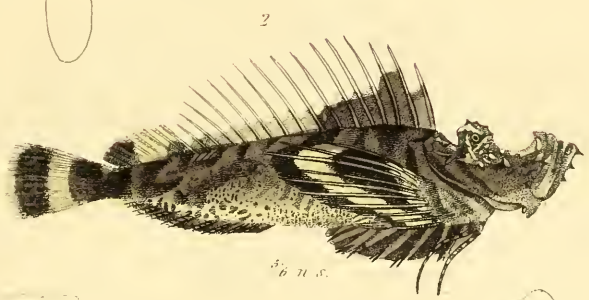
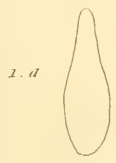
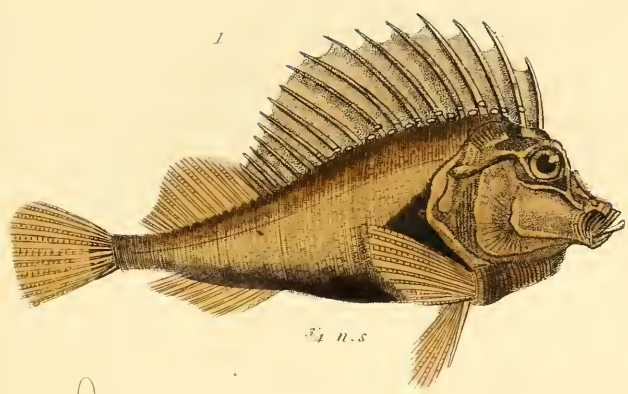

1 *Agriopus peruvianus* Cav. 2 *Felox maculatum* Cav.

3 *Synanceya elongata* Cav.

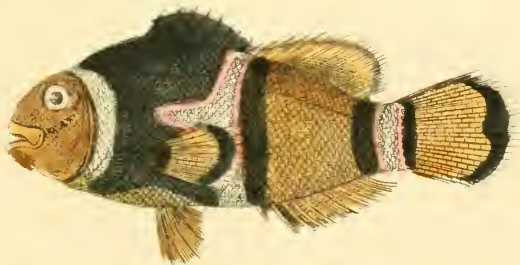
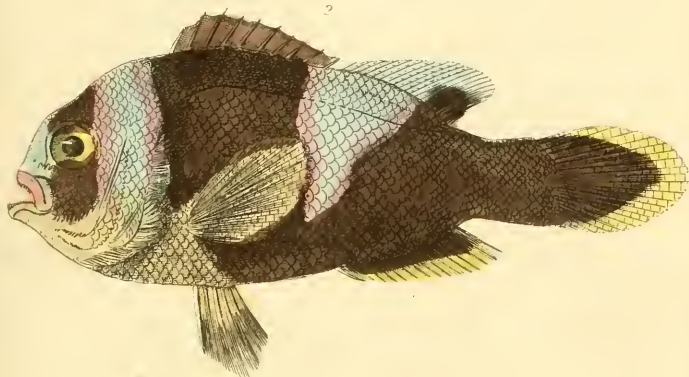
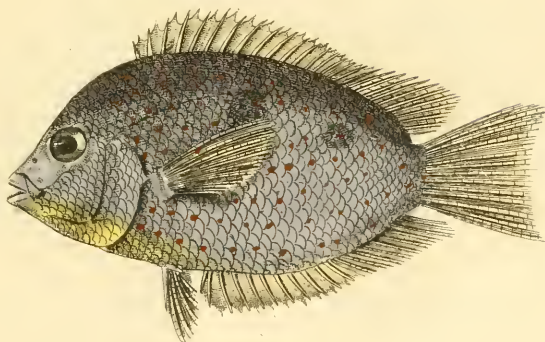

1. *Glyphisodon leoruschii* n. 2. *Amphiprion latidorsus* n. 3. *Amphiprion tumidus* n.

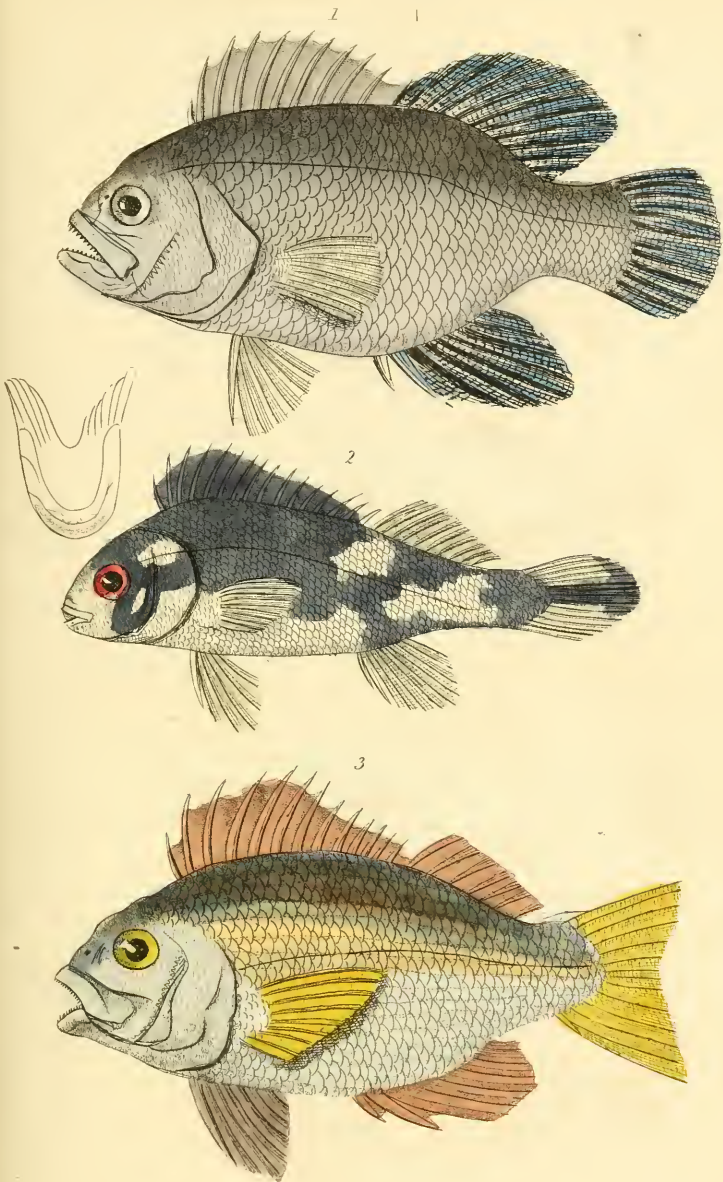

1 *Lobotes somnolentus* n. 2. *Diagramma orientale* n. 3 *Diagramma cartrous* n.

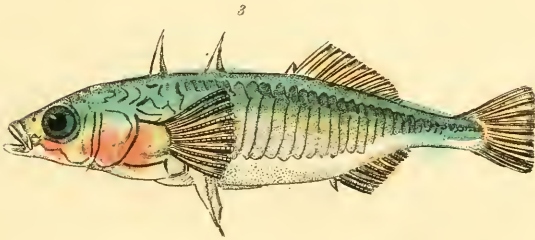
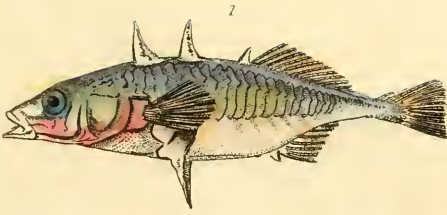

1- *Gasterosteus trahurus*. Cuv. et Val. 2 *Gasterosteus gymnurus* Cuv. et Val. 3 *Gasterosteus noreberacensis*. Cuv. et Val. 4 *Gasterosteus leucurus*. Cuv. et Val.

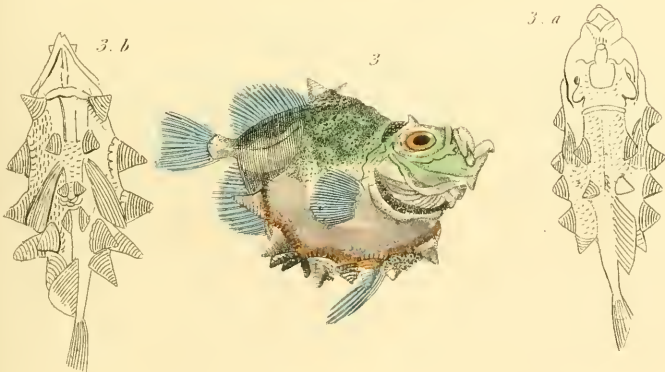

1. *Monocentris Japonica* Guv. 2. *Gasterosteus brachycentrus* Guv.

3. *Oreosoma coniferum* Guv.



1 *Pogonias fasciatus* n. The Banded Pogonias 2 *Umbrina eschmuetzi* n. 3 *Micropogonias undulatus* n.

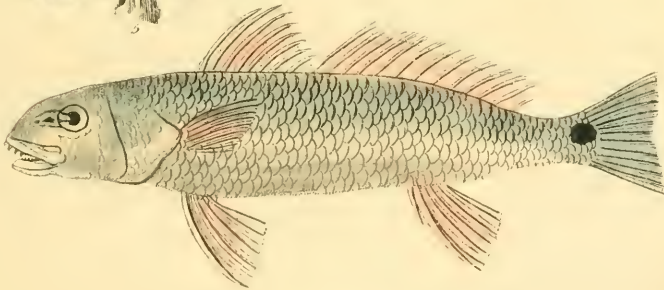
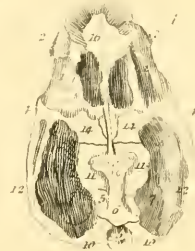
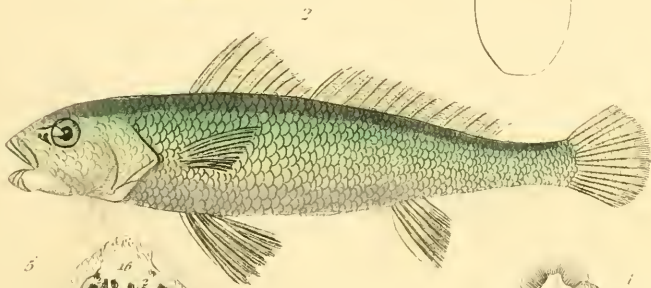
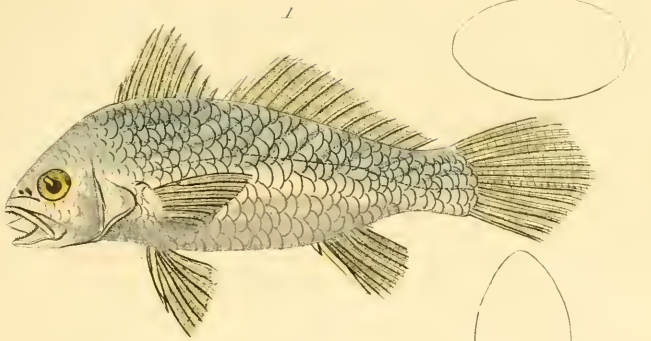

1. *Larimus breviceps*. *Nob.* The Larine / 2. *Lepipterus Francisca*. *Nob.* The Teptere of the Island of St. Francis / 3. *Corvina ocellata*. *Nob.* The Spotted Corvina
 4. Anatomical details of the Brain of the *Anabas sennal*. 5. Anatomical details of the Brain of the *Ophicephale*.
 London. G. Henderson. 2. Old Bailey

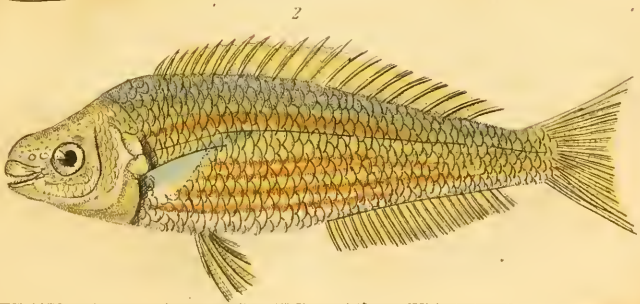
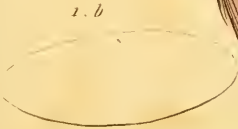
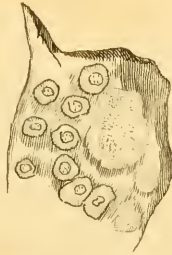
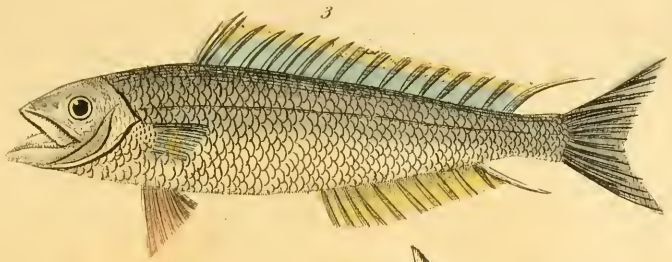

1. *Mana vomerina*. Nob. 2. *Boops salpa*. Nob. 3. *Aphareus carulecens*. Nob. 1. A fragment of the intermaxillary jaw of a *Daurades* with the molars detached. 5. The superior intermaxillary jaw of a *Sargus*. a. The incisors. b. The germ of an incisor tooth. c. The molars.

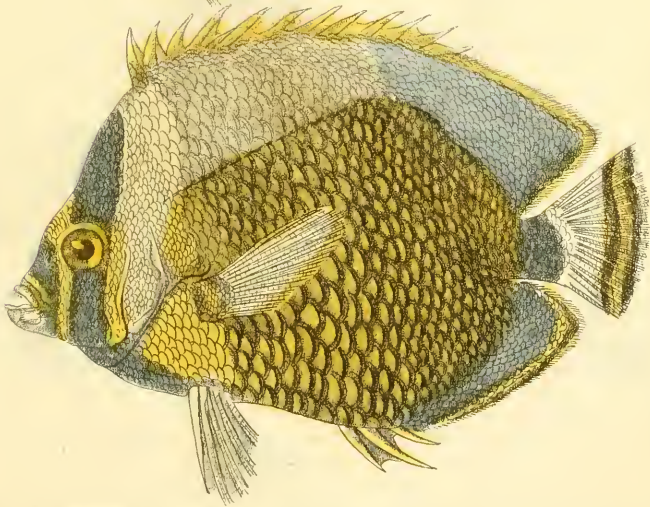
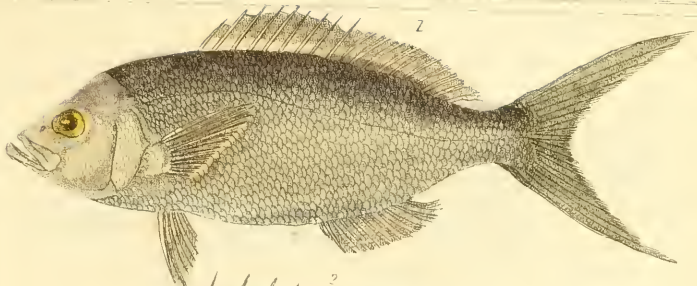

1. *Apsilus tuscus*, n. 2 *Chaetodon strigatus* Langsd. 3 *Chaetodon reticulatus*.

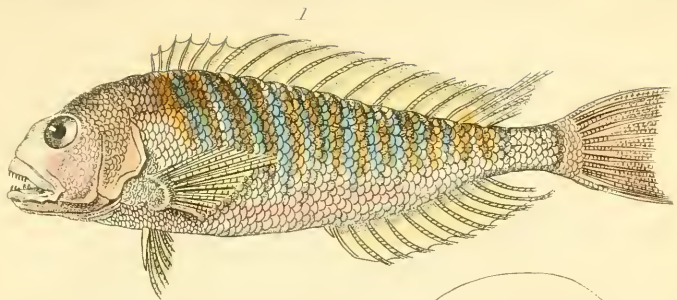

1. *Lutius dolabatus* n. 2. *Cheilodactylus zosteratus* n. 3. *Macquartia australis* n.

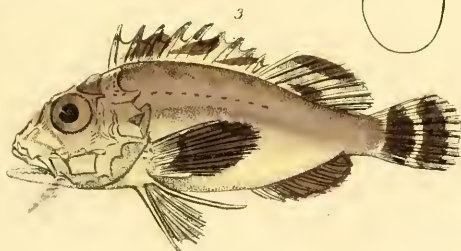
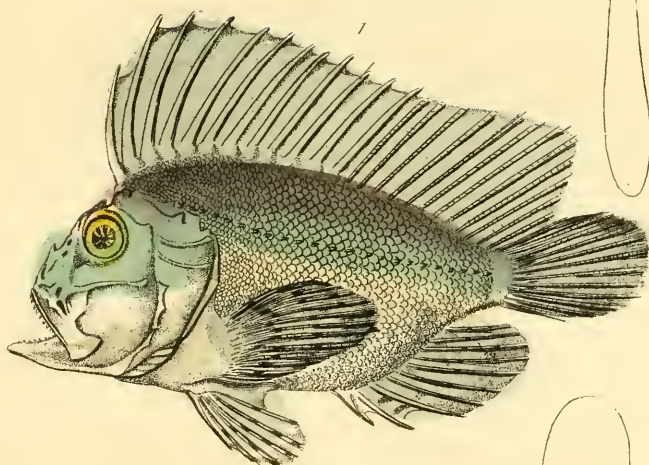

1 *Tæmanotus triacanthus*, Lacep. 2 *Apistus trachinoides*. 3 *Apistus monodactylus* n

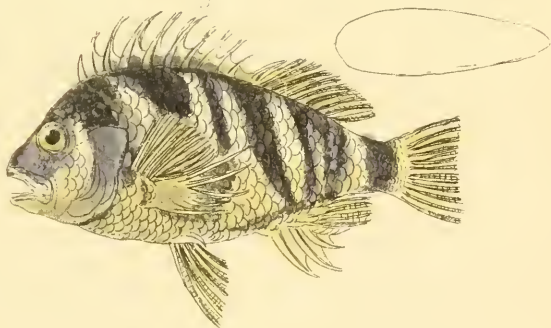

1. *Contrarchus sparcioides*. 2. *Ryphticus arenatus*. 3. *Cirrhites fasciatus*

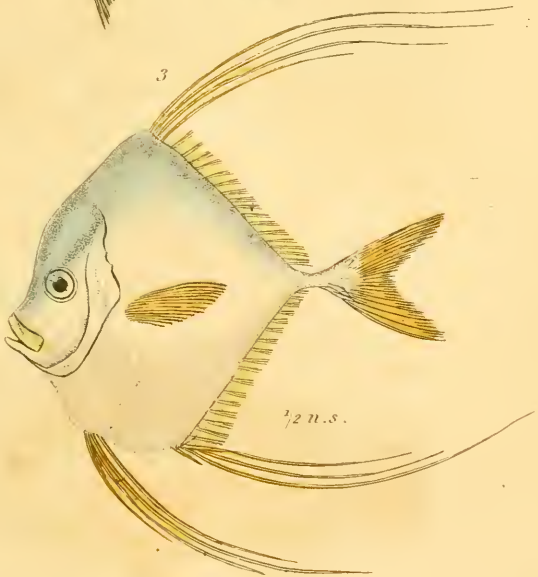
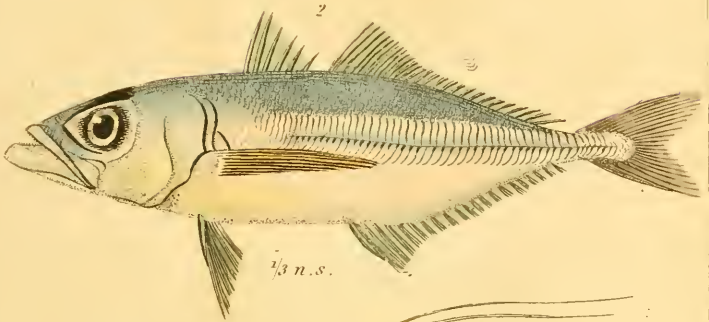

1. *Nomius Peronii* (The Shepherd) 2. *Cavaux hoops*. (The False Mackerel or Caranx) /
3. *Gallus oxypticus*. (The Egyptian Gallus) *Cuvier's Ichthyology*. Vol. 2. page 210.



1. *Sciaenidae*. 2. *Corvina Purpuræ*. 3. *Johanna senegalensis*. 4. Head of the *Otolithus ruber*.
 5. Head of the *Ancylodon parvipinnis*. 6. Head of the *Umbra coroides*. 7. Head of the *Pogonia fasciatus*.

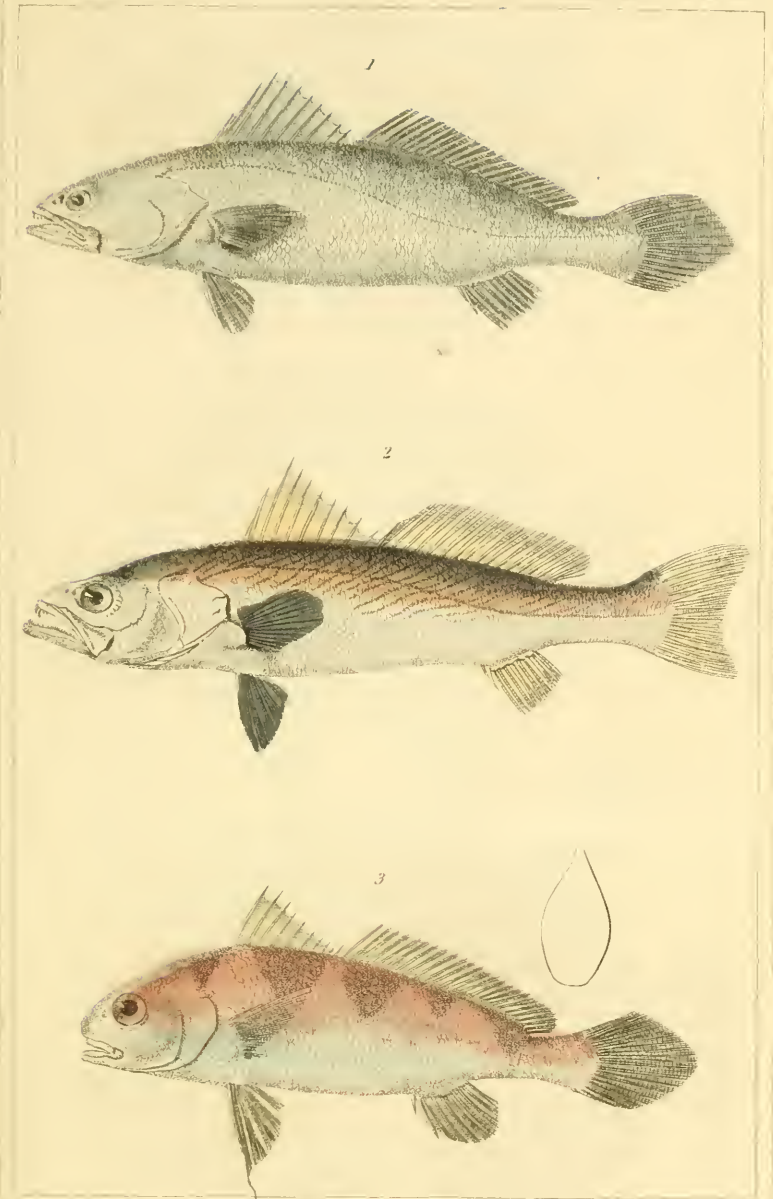

1. *Otolithus terree*. Nob. 2. *Otolithus quatuorcupa*. Nob. The Striped Otolithe.
3. *Corvina lobata*. Nob.



1

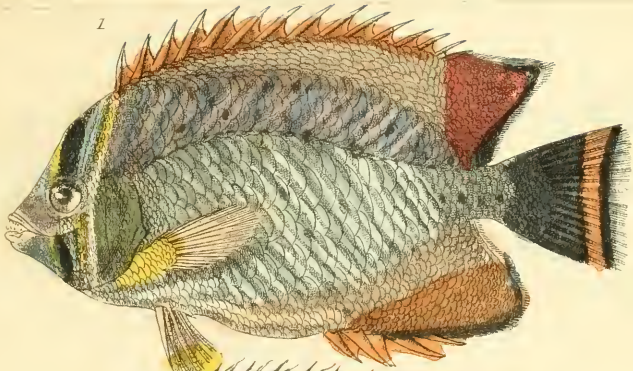

2



3

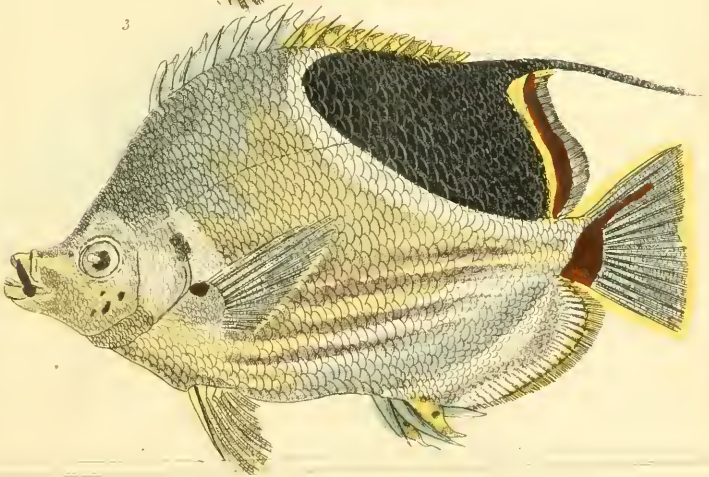

1 *Chaetodon strigangulus*, Sol. 2 *Chaetodon lunula*, n. 3 *Chaetodon ephippium*, n.

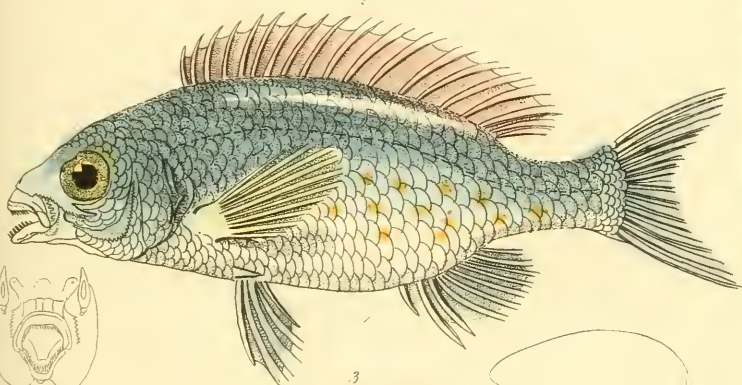
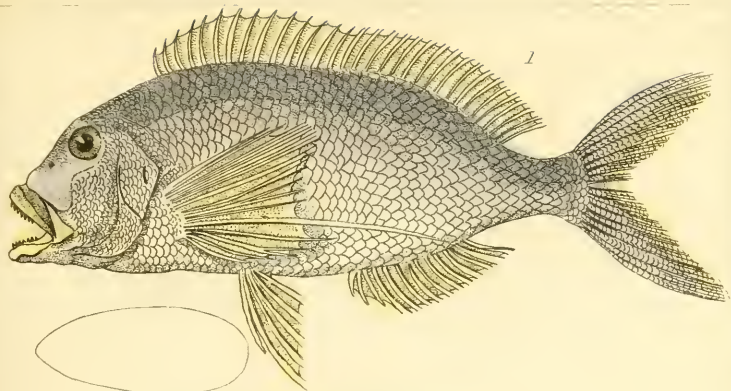

1 *Chelodactylus carponotus* n. 2 *Scolopsides lycopenis* n. 3 *Diagramma guthriei* n.

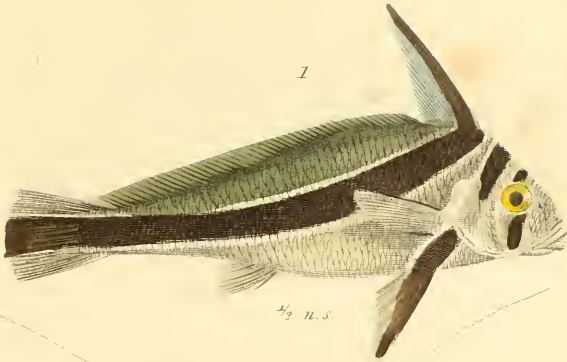

1

$\frac{1}{2}$ n. s.



4



3. a



5



5. a

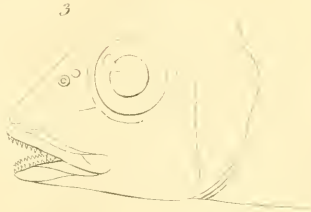

3

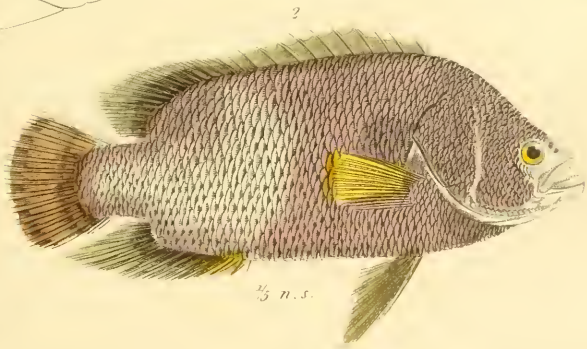

2

$\frac{1}{3}$ n. s.

1 *Eques balteatus* 2. *Lobotes erate*. 3. Head of the *Heranibon heterodon* 4 Head of the *Pristipoma bilineatum*. 5. Head of the *Diagramma orientale*



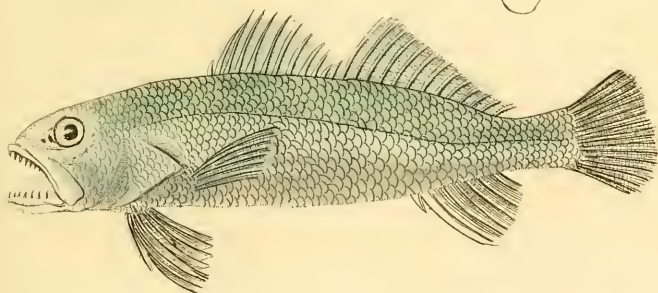
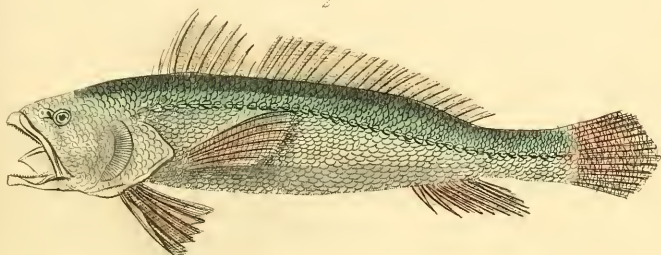
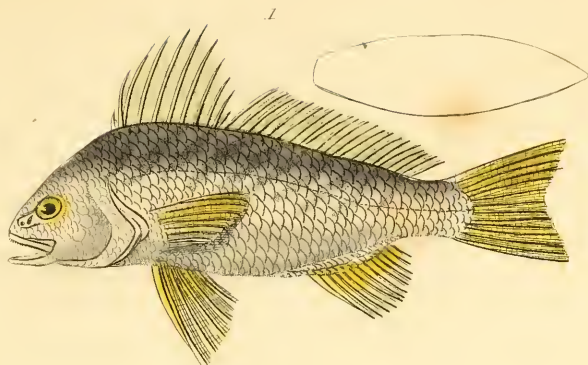

1. *Leiostomus xanthurus*. Nob. or *Johnius xanthurus*. Guv. 2. *Sebastes microps*. Nob. (The small eyed *Sebastes*) 3. *Corvina dactylos*. Nob. (The many tooth *Corvina*)





1. *Sargus annularis* Noh. 2. *Sargus rhomboides* Noh.
 3. (*Charax puntuzo* Noh. The Common Puntuzo)

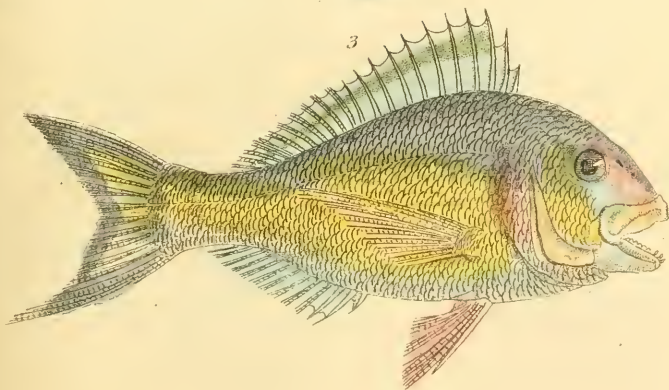
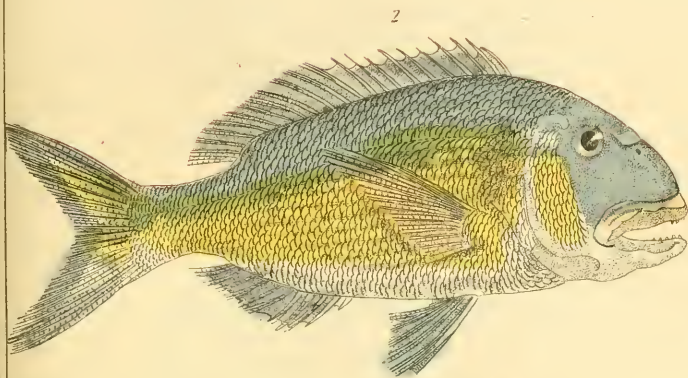
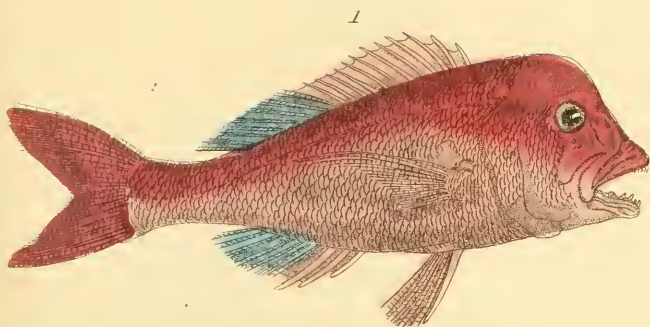

1. *Chrysophrys gibiceps*. Nob. 2. *Chrysophrys crassirostris*. Nob.
3. *Chrysophrys aurata*. Nob.



1. *Zanchus cornutus*. 2. *Hemiochus monoceres* n.

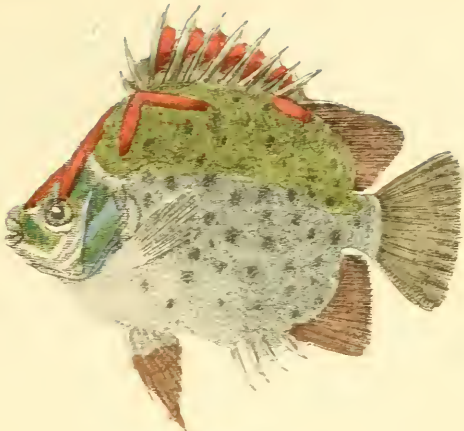

Amphiprion *... ..* *... ..* *... ..*

Amphiprion *... ..*

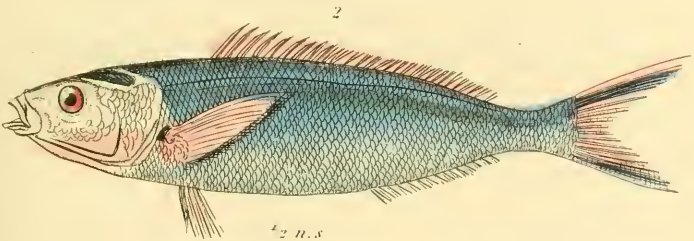
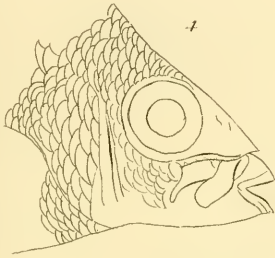
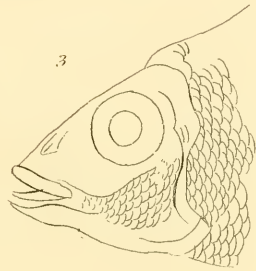
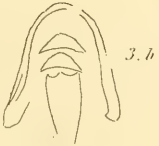
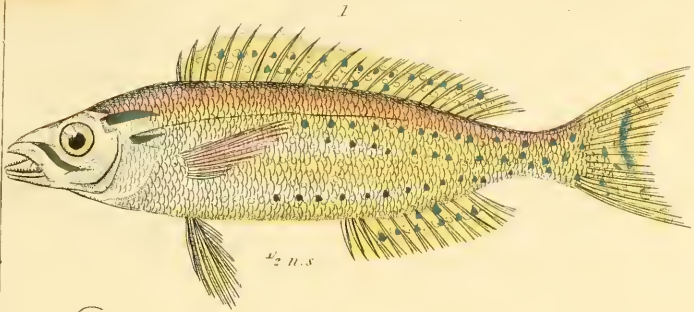

1. *Sparis oleoides*. The blue spotted Beard | 2. *Coestolepis*. 3. *Macna vomeriana*. 4. *Corrae Phunieri*.

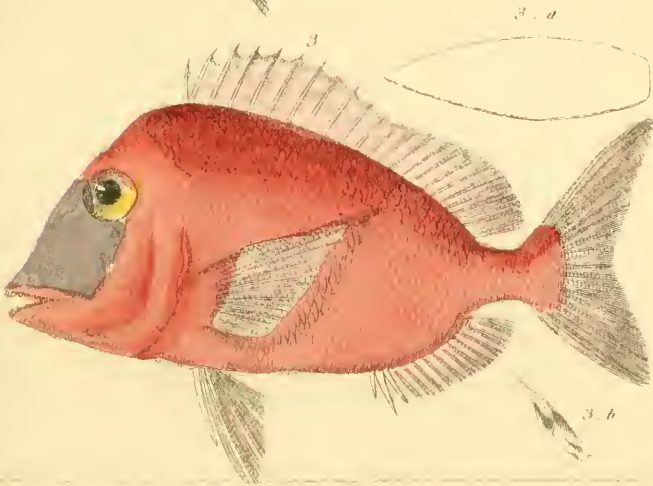
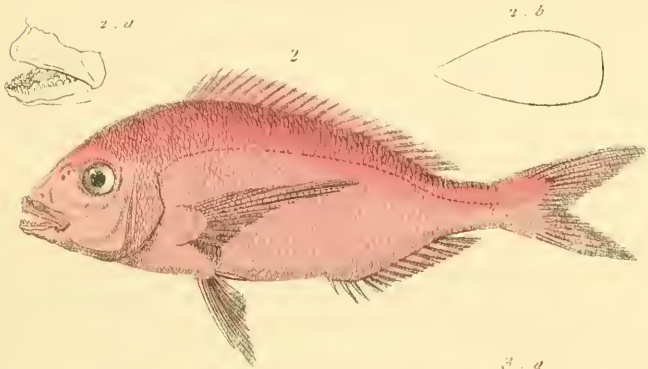

1. *Pagellus labeognathus* Seb. 2. *Pagellus erythrinus* Seb. The Palet
3. *Pagellus volmaris* Seb.

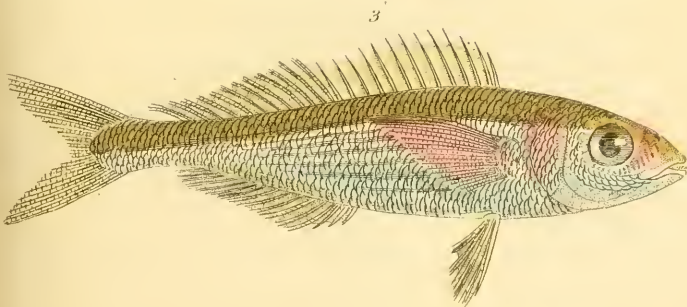
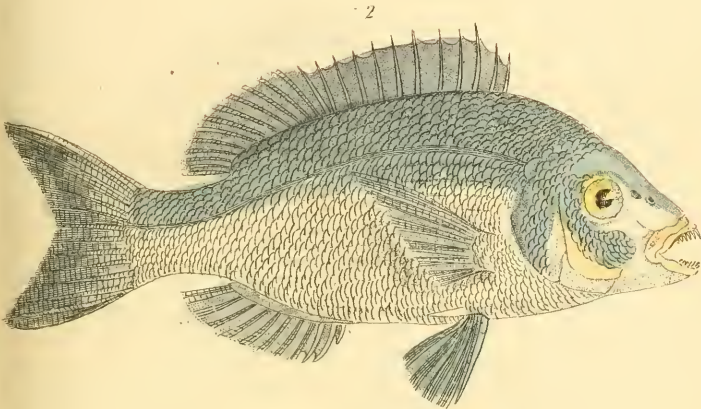
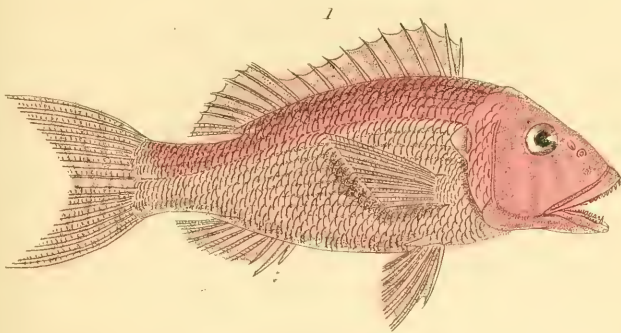

1. *Lethyrus genivittatus*. Nob. 2. *Cantharus vulgaris*. Nob.

3. *Boops vulgaris*. Nob.

1

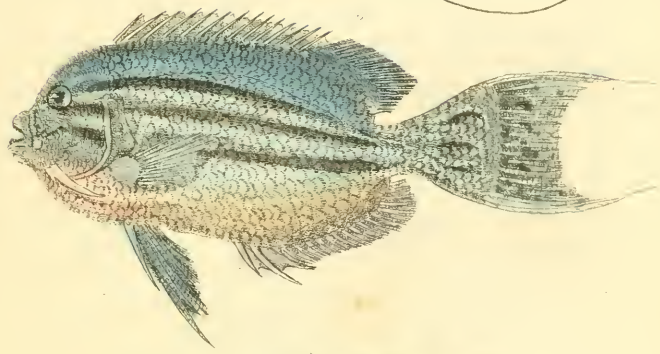
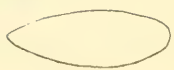
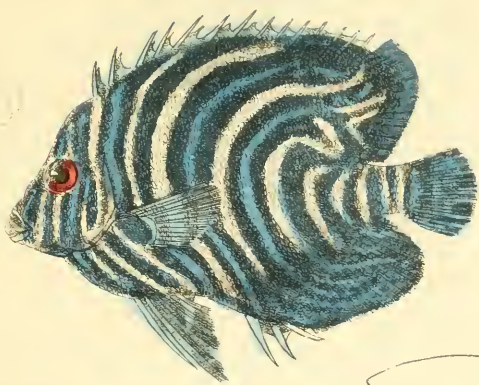

3



1. *Holacanthus semiregularis*, n. 2. *Holacanthus Lamarckii*, Lacep. 3. *Pomacanthus angulatus*

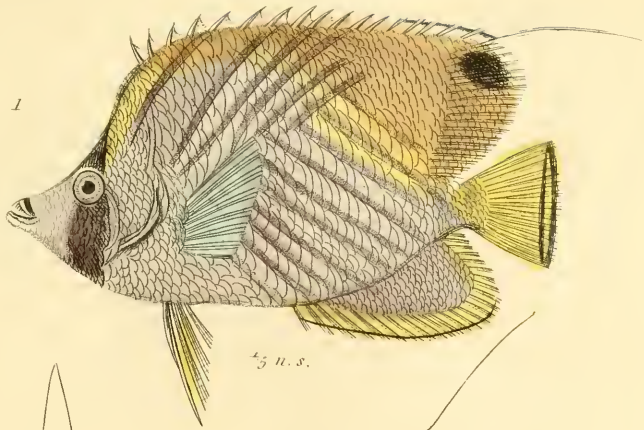

1/2 n. s.

1. d



3



2

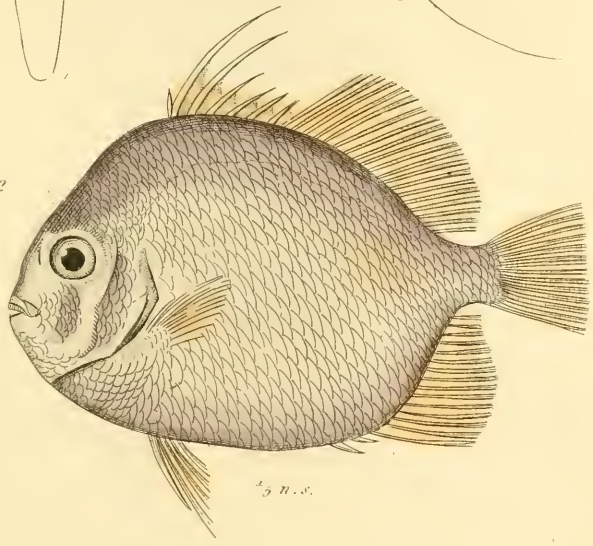

1/2 n. s.

1. *Chartodon setifer*, Cav. 2. *Ephippus orbis*, Cav. (The Horseshan)

3. Head of the *Ephippus tenuirostris*.

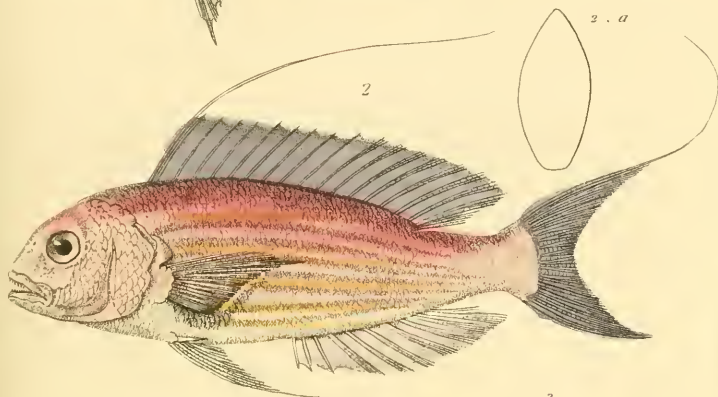

1 *Dentex Peronii* Sob. (Peron's Dentex) 2. *Dentex filamentosus* Sob.

3. *Dentex vulgaris* Sob. (The Common Dentex)



1. *Spirobranchus capensis*. 2. *Trichopus trichosternus*. 3. Anatomy of the Brain of the *Eplippus gigas*. 4. Shoulder bone. 5 & 6. Lateral bones of the *Eplippus gigas*.

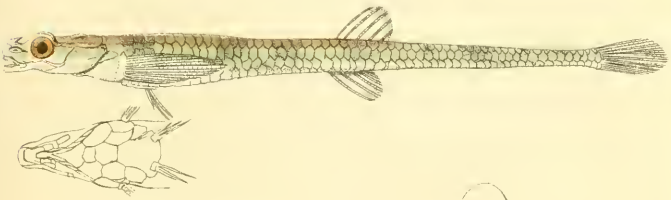
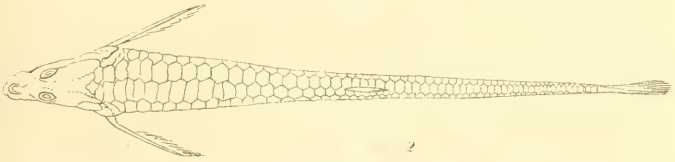

1 *Cheilodactylus longirostris* n. The Longsnouted Cheilodon. 2. *Aspidophorus monopterygius*, bl
 The *Aspidophorus* with a single Dorsal. 3 *Aprion viryescens*, n

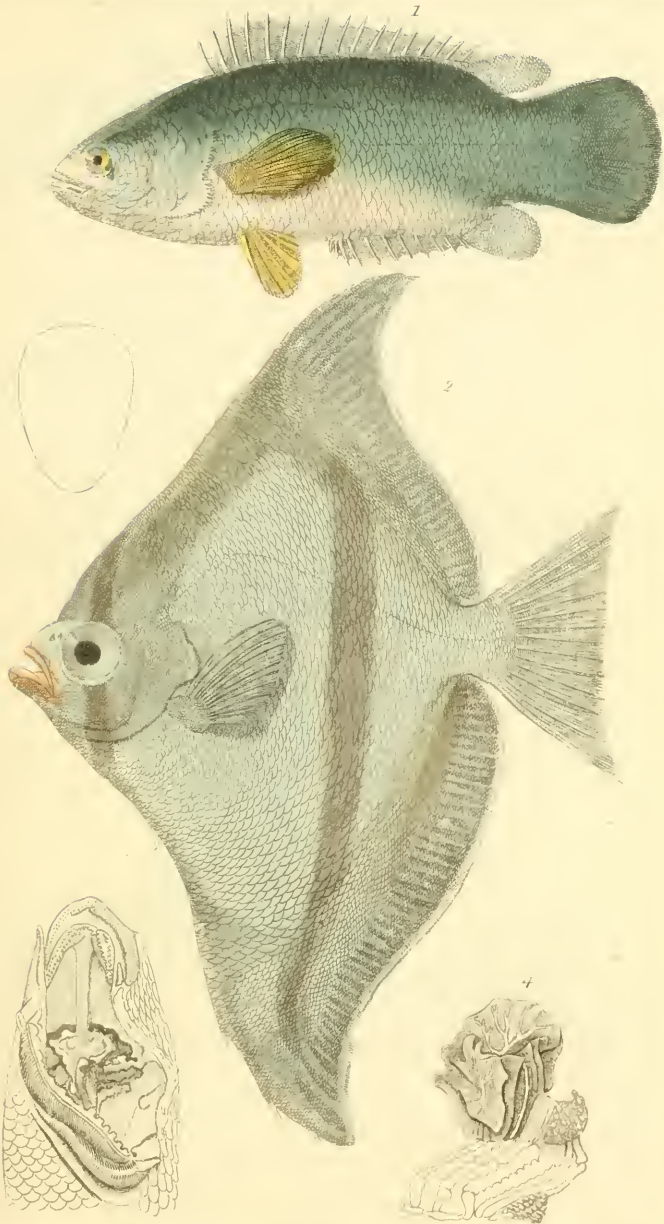

1. *Anabas scandens* n. 2. *Psettus Seba* n. 3. The Labyrinthal Organ of the *Ophicephalus Striatus*.
4. Anatomy of the Brain of the *Ospromenus Gowandi*.

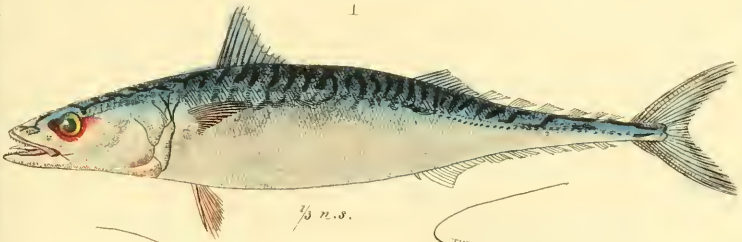

1/3 n.s.

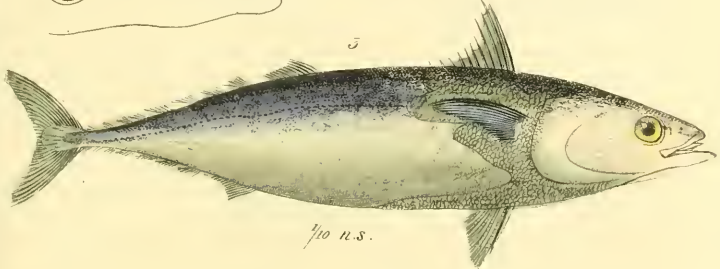

1/10 n.s.

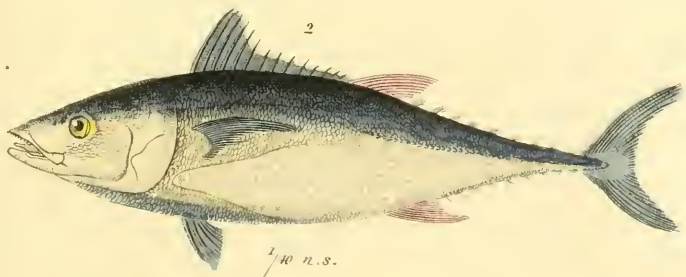
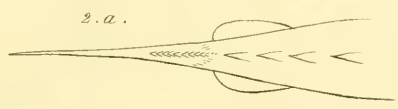

1/10 n.s.

1 *Scomber scombrus* the common Mackerel.
 2 *Thynnus vulgaris* the Lionny.
 3 *Auxis telei* the Tuxis.
 1 the mouth with the teeth of the Tuxis.
 5 the mouth of *Thynnus sarda*.

London G. Henderson 2 Old Bailey

1

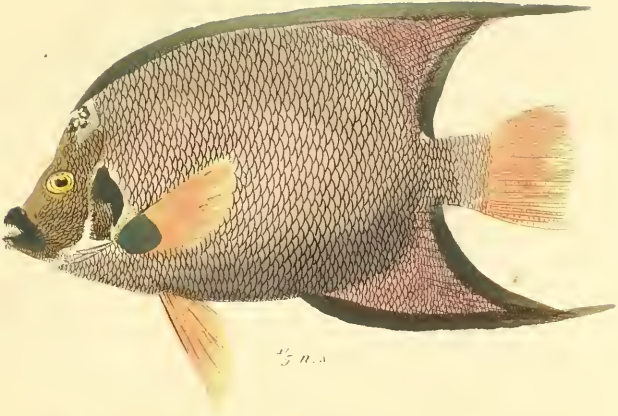

$\frac{2}{5}$ n.s.

2

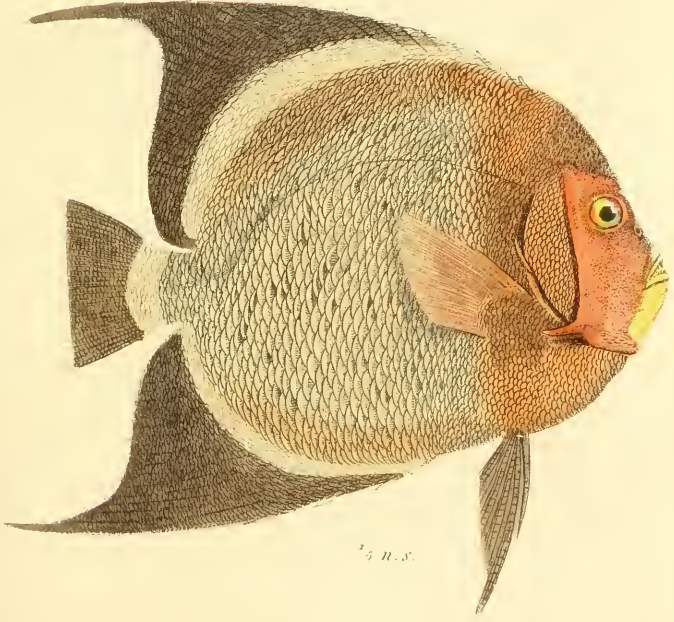

$\frac{2}{5}$ n.s.

1. *Holocanthus ciliaris*. L. Guv. 2. *Pomacanthus aureus*. Guv.



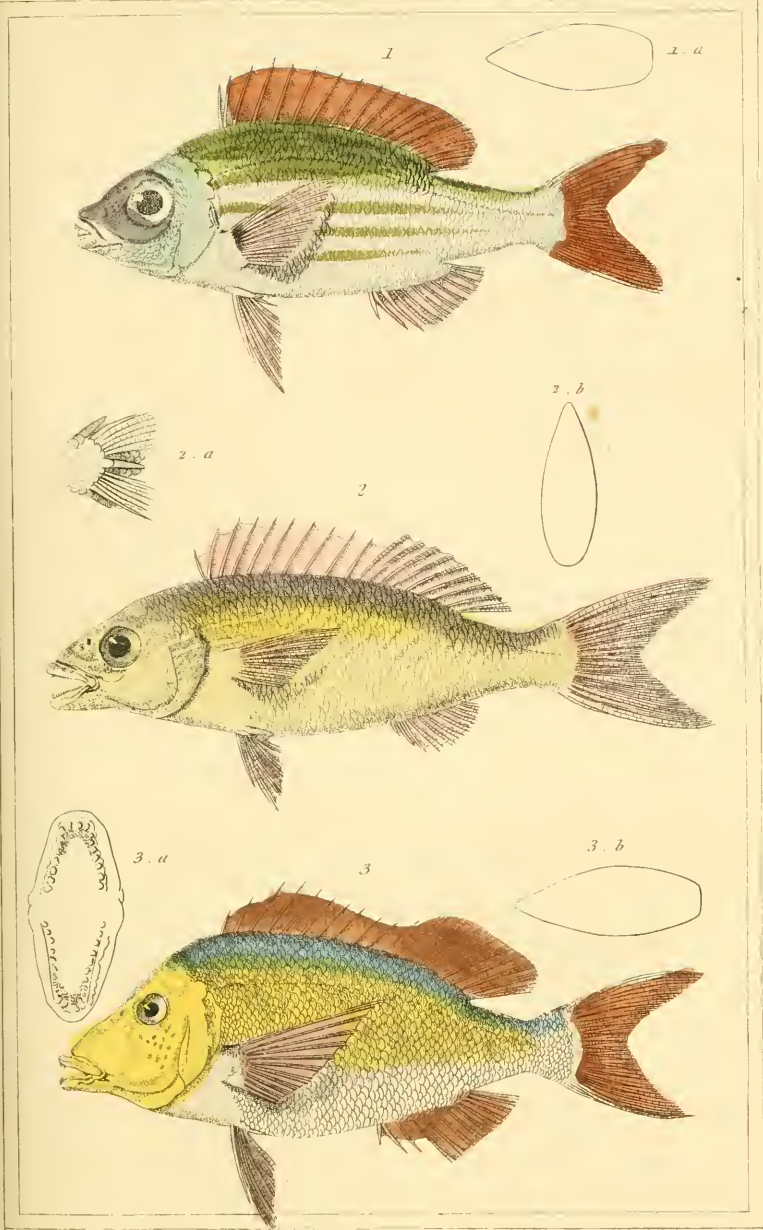

1. *Pentapus aurolineatus* Nob. (The golden striped Pentapode) 2 *Pentapus porosus* Nob

3. *Lethrinus esculentus* Nob.

1



2

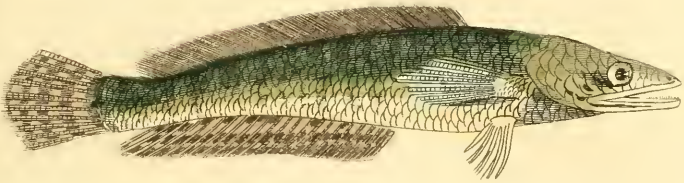

3

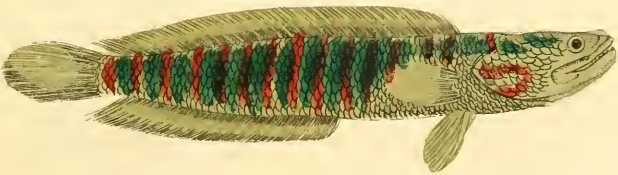

1. *Ophicephalus lineatus*. 2. *Ophicephalus striatus*. Bl.
3. *Ophicephalus grandinosus*. Job.

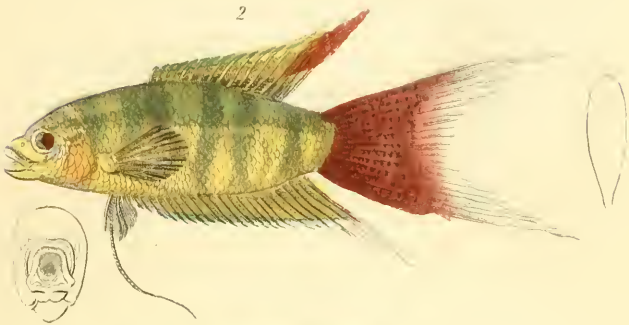
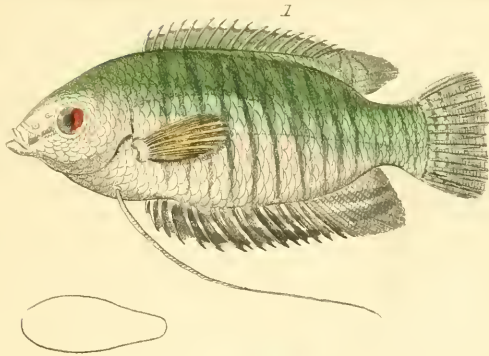

1. *Colisa vulgaris* 2. *Macropodus chinensis* 3. *Platax atlanticus* 4. *Platax punctulatus* n.

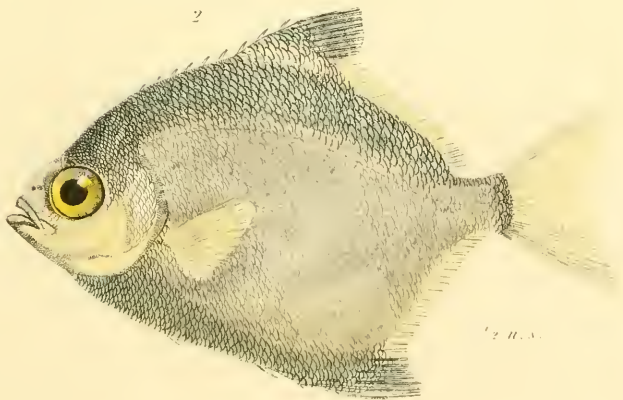
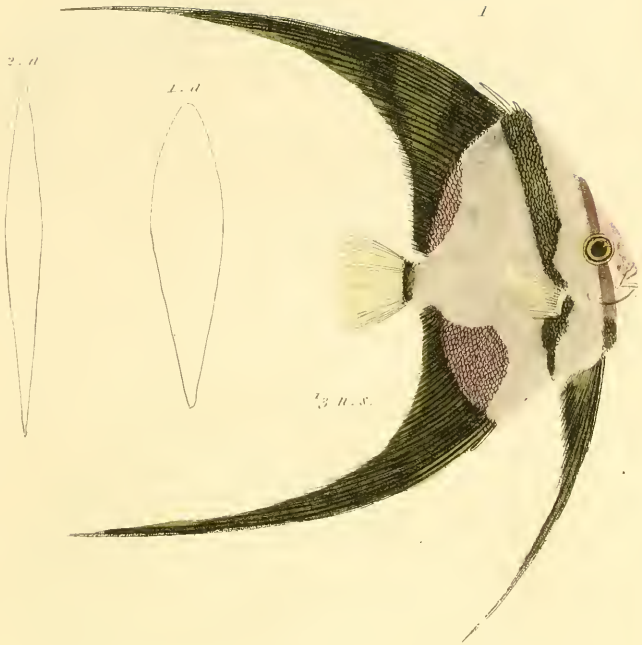

1 *Platax tinnaridi* Cuv. 2. *Psettus rhombus* Cuv.

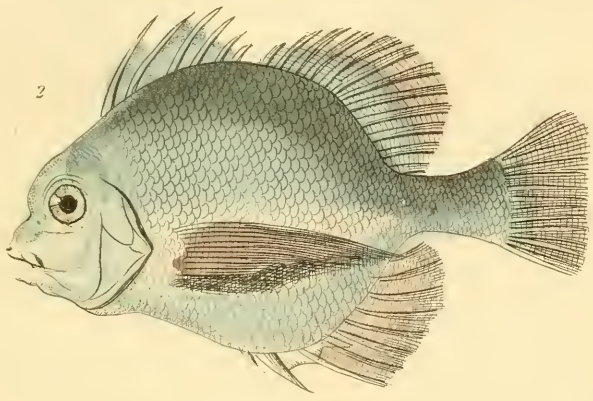
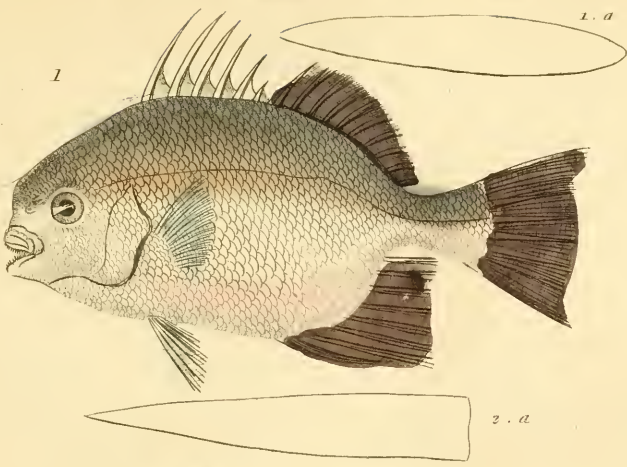

1. *Eplippus Goreensis*. Noh. 2. *Drepane punctata*. Noh.

3. Head of the *Spirobranche*. 4. Head of the *Macropode*. 5. Head of the *Common Colisa*.



1

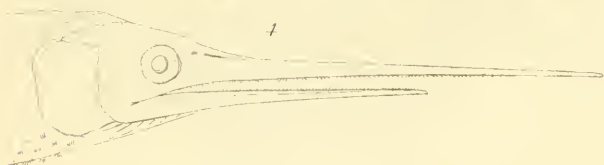

4



2. a



2

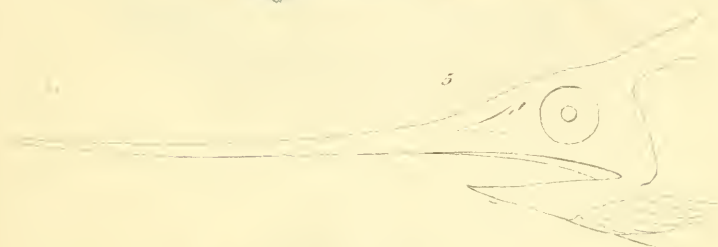

5

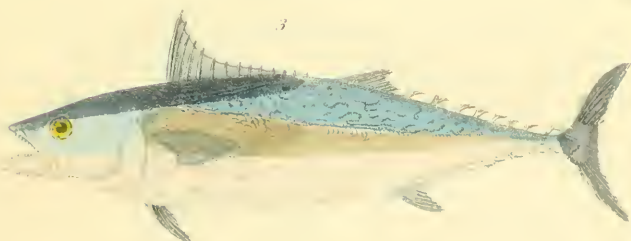

3

1 *Thynnus pelamys* Seb. The Tropical Bonito or ray bellies tunny. 2 *Pelamius sarda* Seb. The common Pelamius. 2. a. Dentition of the *Pelamius sarda*. 3 *Thynnus thynnus* Seb. The Thynnus. 4 Head of the *Xiphias gladius* L. The Sword Fish a young subject. 5. The same as Fig. 4, but taken from a full grown Fish.

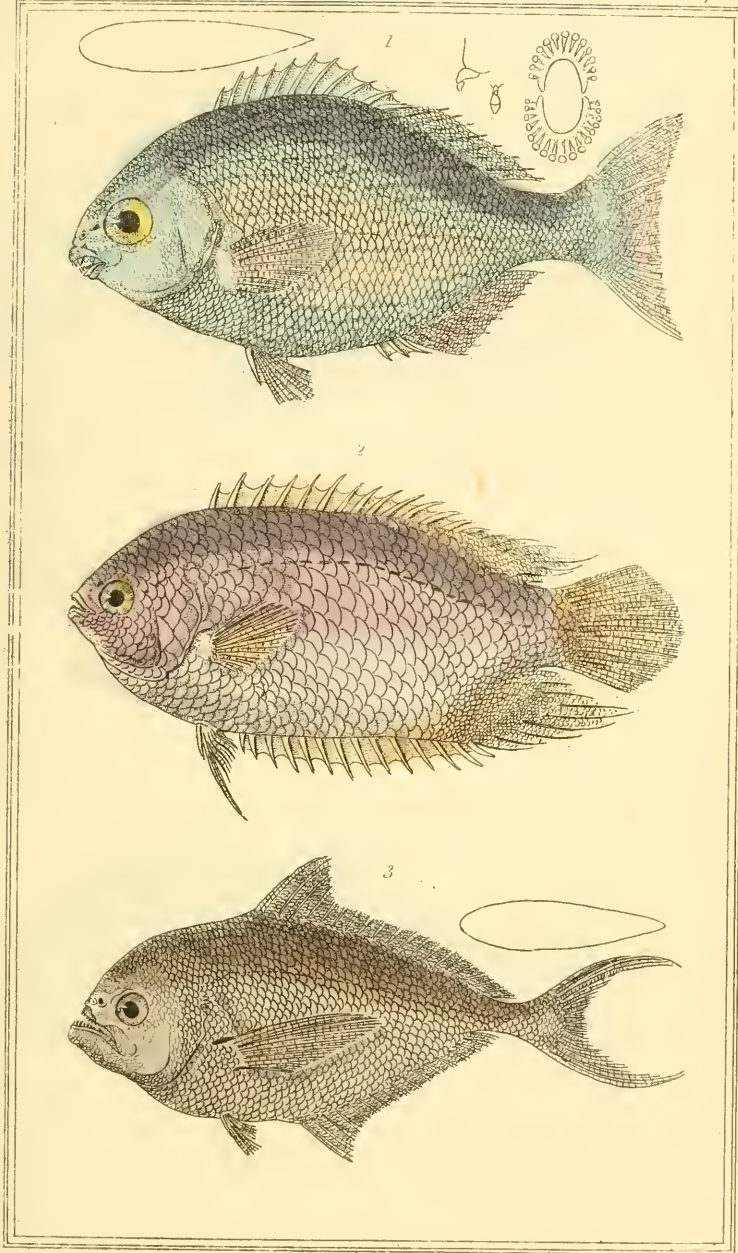

1. *Pimelepterus Boscii*, Lor. 2. *Polyacanthus Husselti* n. 3. *Brama Rani* Bl. Schn.





2



1 *Pomolepterus altipinnus*. 2 *Dipterodon capensis*.

3. Head of the *Pomolepterus beseni* Lac



1 *Thyrsites atun*, *Sob.* 2. *Cybium tritor*, *Sob.*
3. *Thyrsites lepidopoides*.

London G. Henderson, 2, Old Bailey.

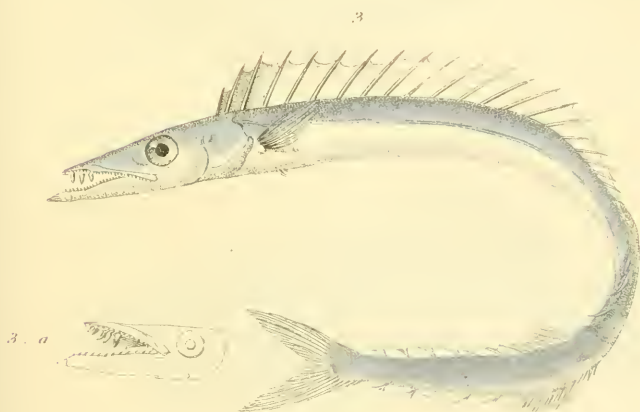
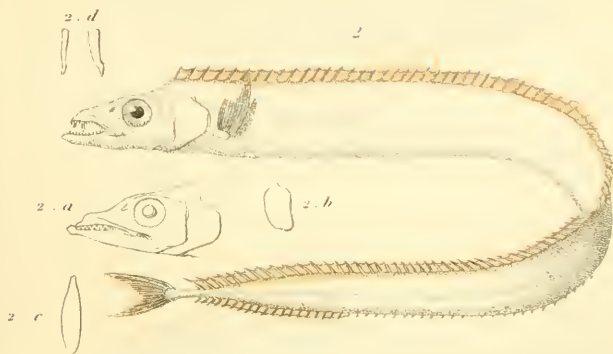
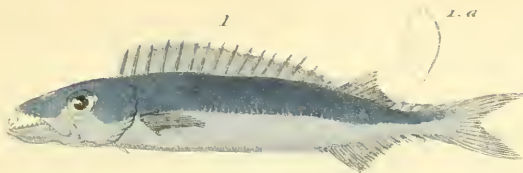

1. *Gempylus promethus* Acl. 2. *Lepidopus arcyreus* Acl.

3. *Gempylus coluber* Acl.

London: W. Baynes, & C. 1845.

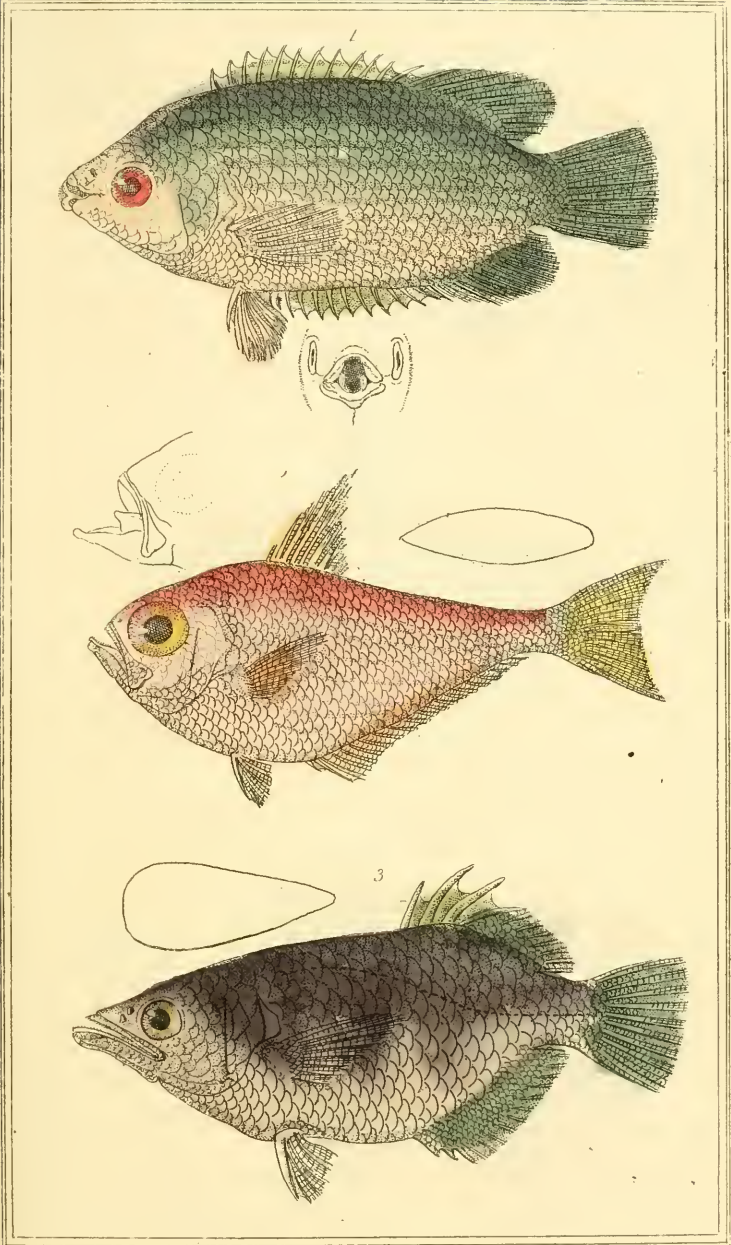

1. *Helostoma Temminckii* *Ret VII.* 2. *Pempheris latensis* n. 3. *Toxotes jaculator* n.

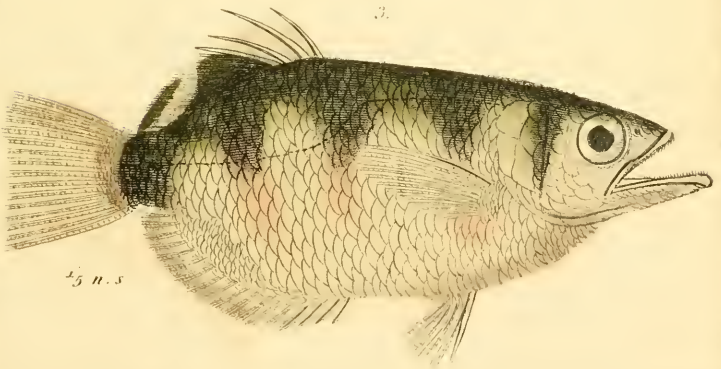
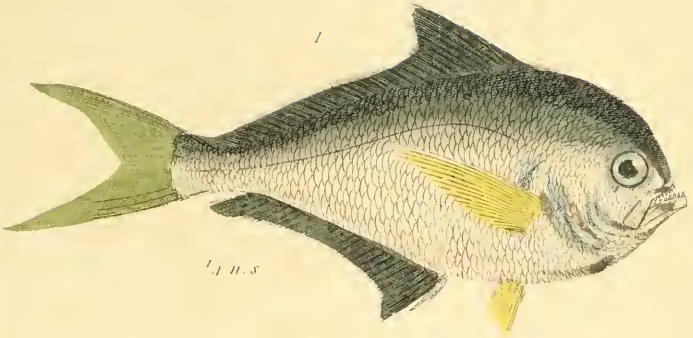

1. *Brama Ravi*. Bl. 2. *Pempheris mexicana*.

3. *Toxotes jaculator*. Sh.



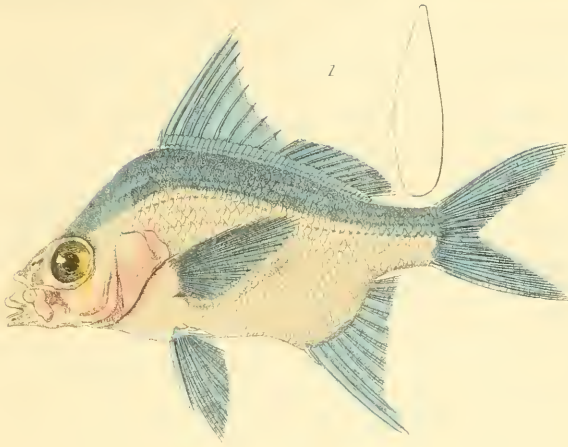

1 *Gerres plumieri* n. 2 *Cassio erythrogaster* n. 3 *Sauris doryselis* n.

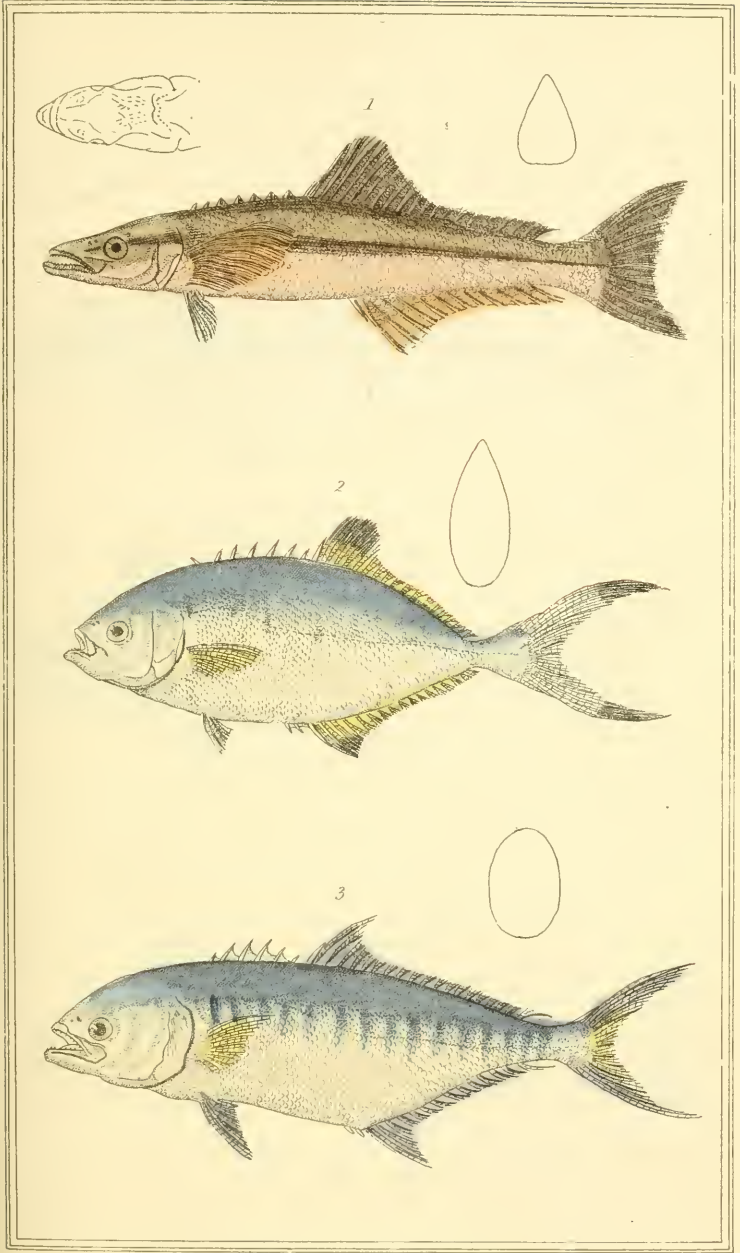

1 *Eleaete atlantica* n 2 *Lichia alayes* n 3 *Lichia radiata* n

1

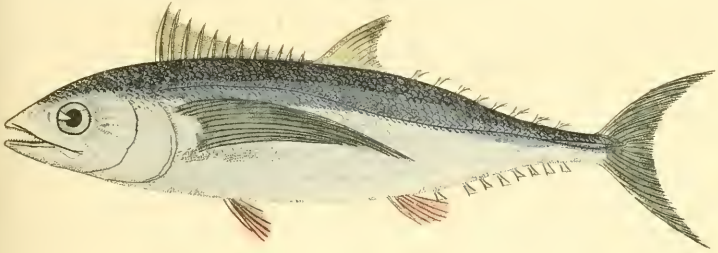

2

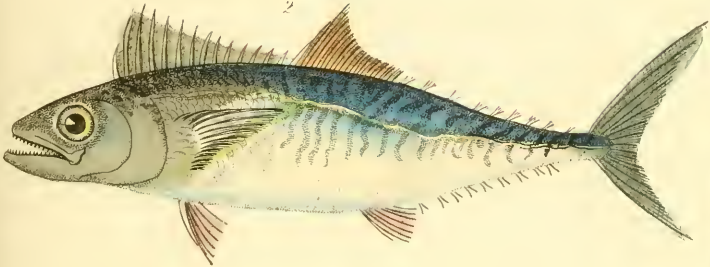

3

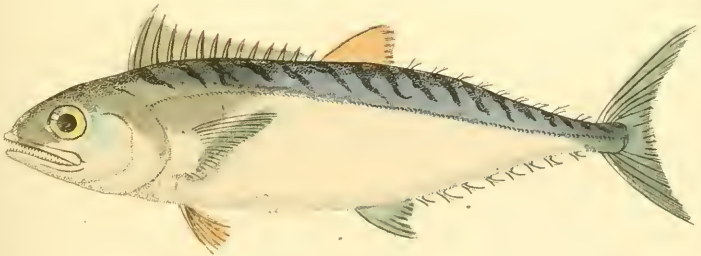

1. *Thyunnus ala-longa* 2 *Thyunnus brachypterus* 3 *Thyunnus brevipinnis*.

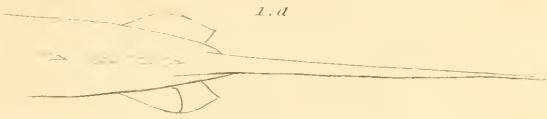
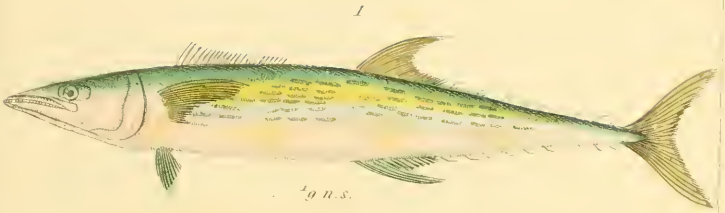

2.b

2.a

3.a

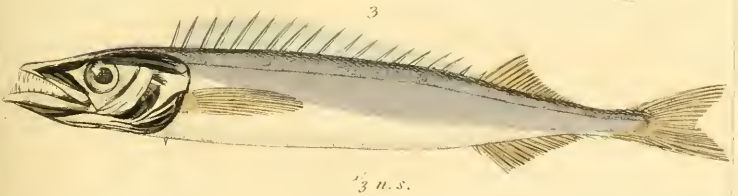
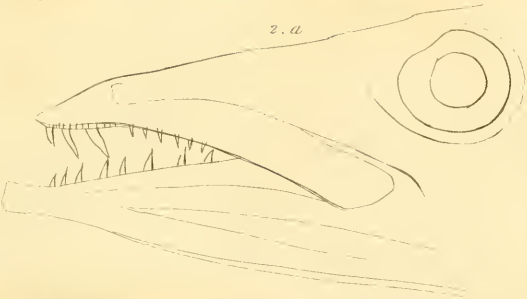

1. *Cybius lineolatum*. The long Tassard. 2. *Thyrsites chilensis*. The White Thyrsites.
 3. *Gempylus prometheus*. The Gempyle.

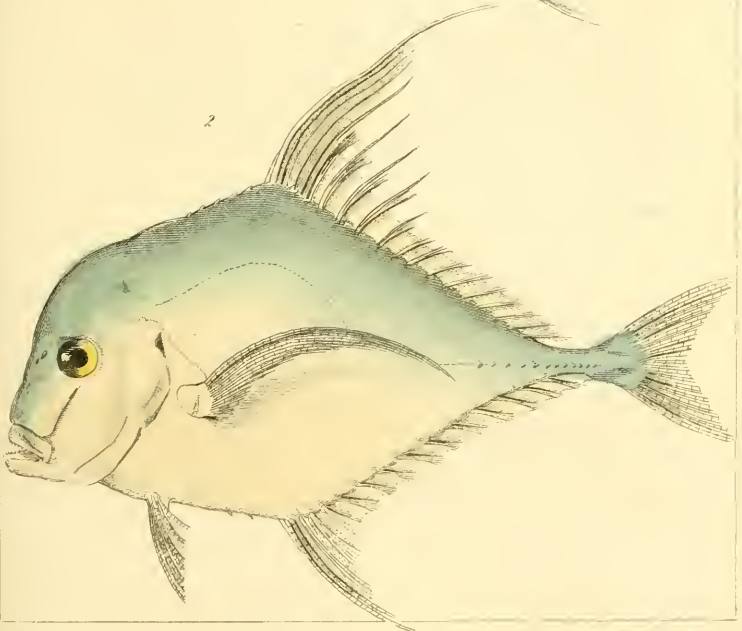
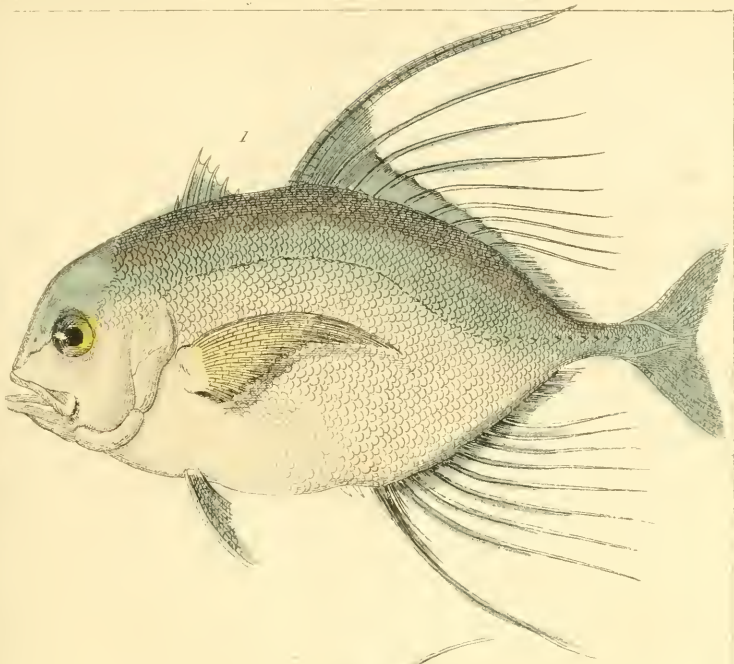

1. *Olistus Malabaricus*, Cuv et Val. 2. *Scyris indica* Cuv et Val

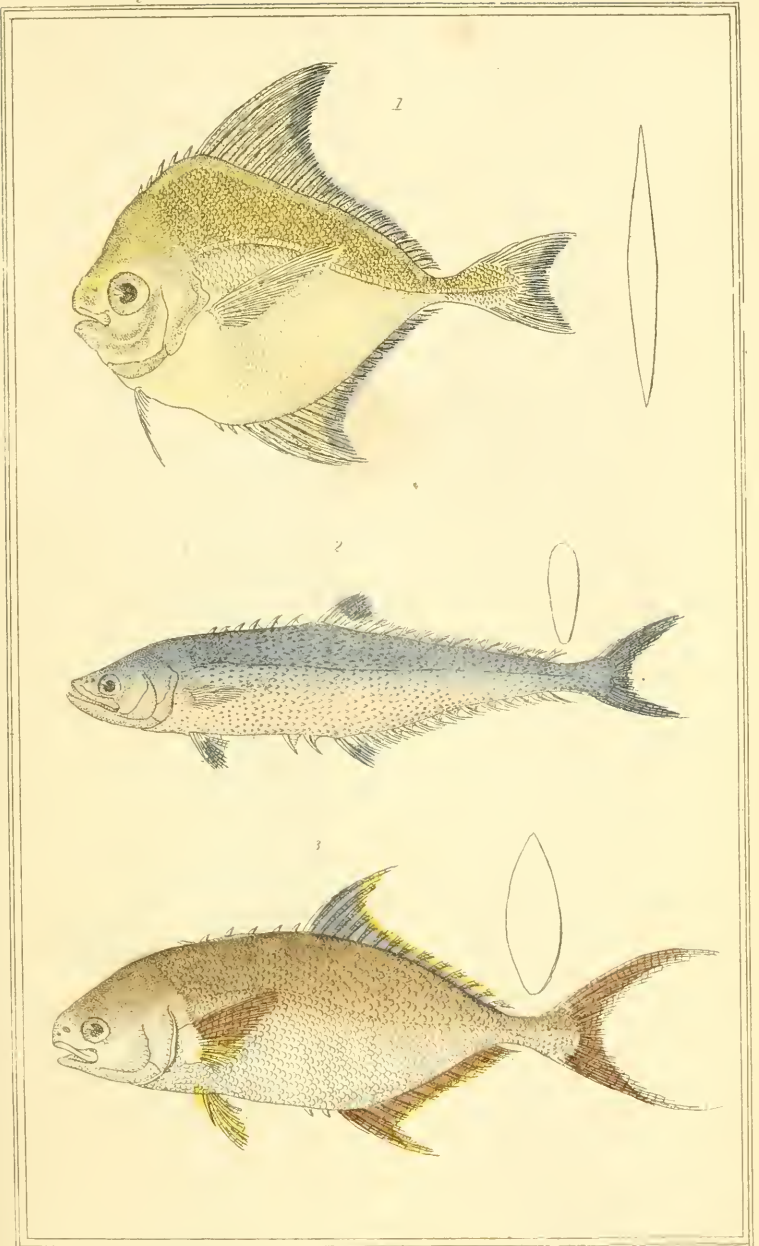

1 *Abolectus armatus*, n 2 *Chormemus Sancti Petri* 3 *Trachinotus pompanus* n

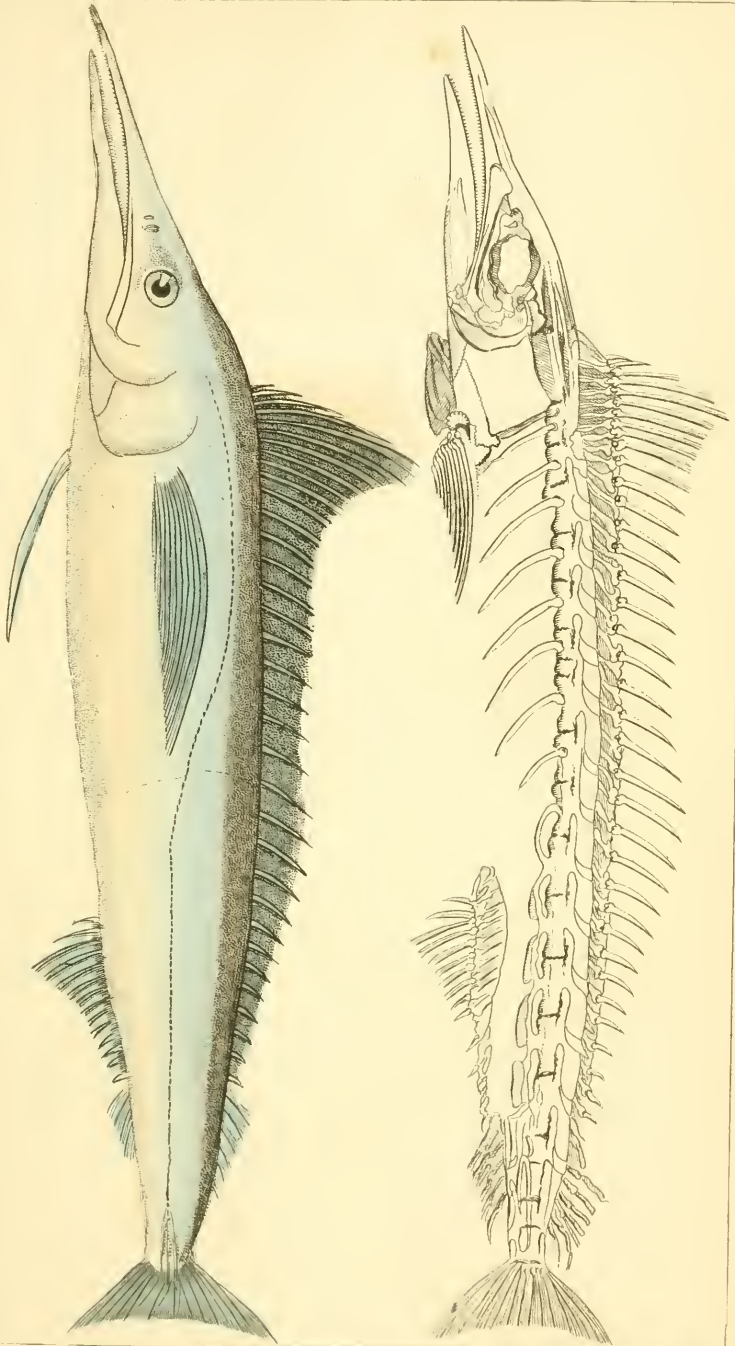

1 *Tetrapterus Indicus nob* 2 Skeleton of the *Tetrapterus, Balone Rafi*

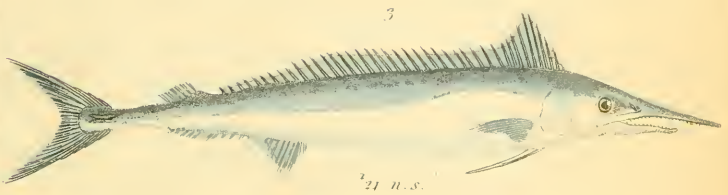
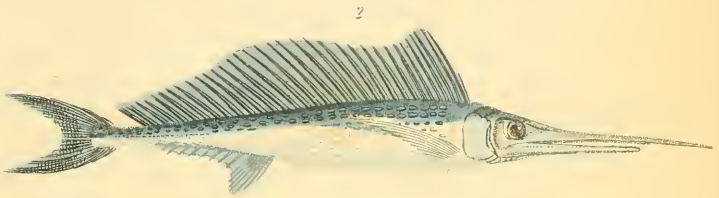
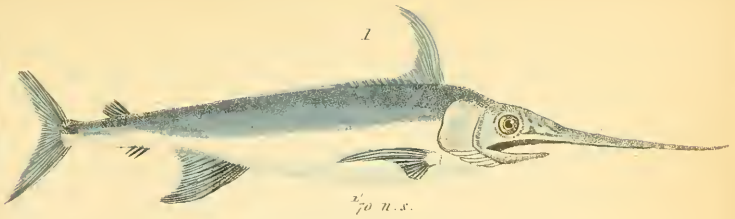

1 *Xiphias gladius* L. 2. Same Fish but of younger age 3 *Tetrapturus belone*, Raf.
4. *Histiophorus pulchellus*.

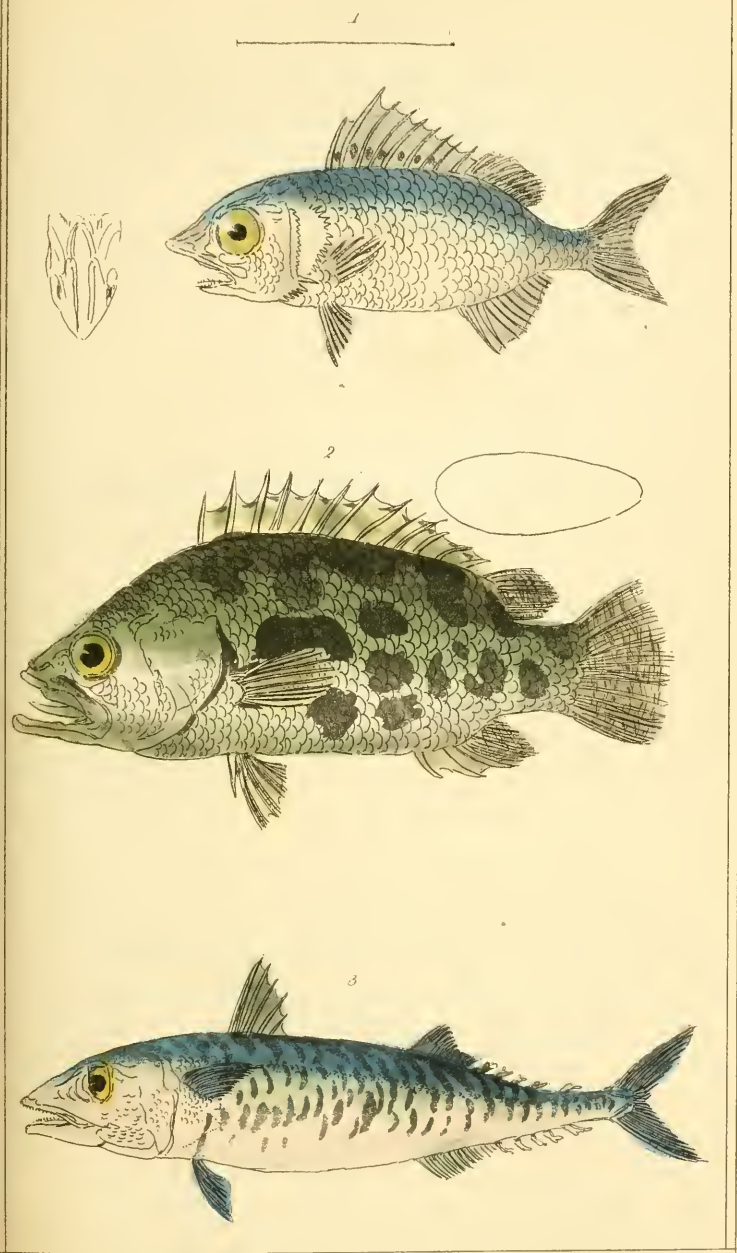

1. *Rhynchichthys pelamidis* n. 2. *Nandus marmoratus* n. 3. *Scomber colias* Gm.



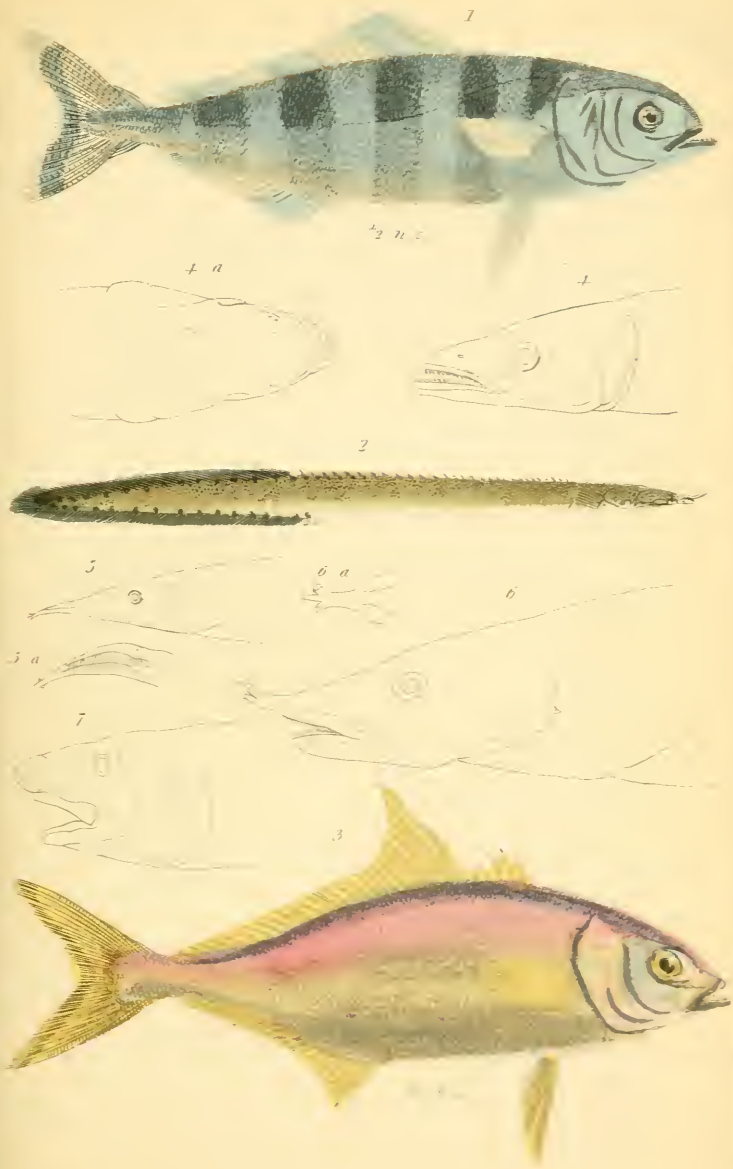

1 *Naucrates ulbes* 2 *Mastacembelus maculatus* 3 *Seriola lalandi* 4 *Head of the Elucate atlantica* 5 *Head of the Plynchobdella* 6 *Head of the Mastacembelus* 7 *Head of the Notacanthus nasus* Bl

London: W. Woodcut, 1795.

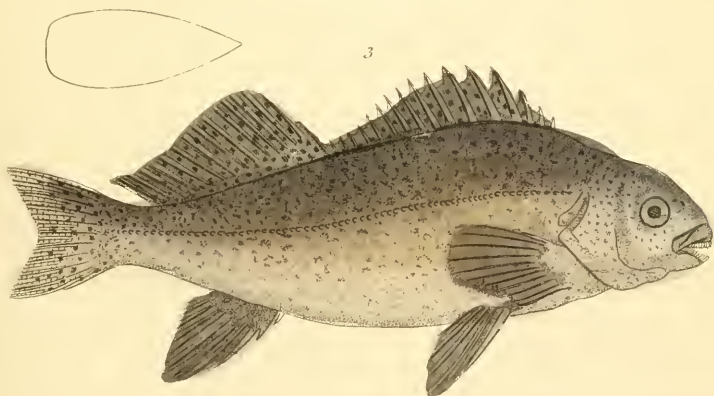
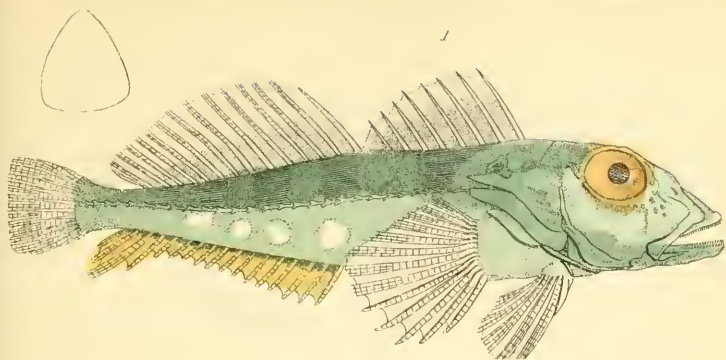

1 *Bovichtus diaconthus* n. 2 *Aphrus Crullii* n. 3 *Aplodactylus punctatus* n.

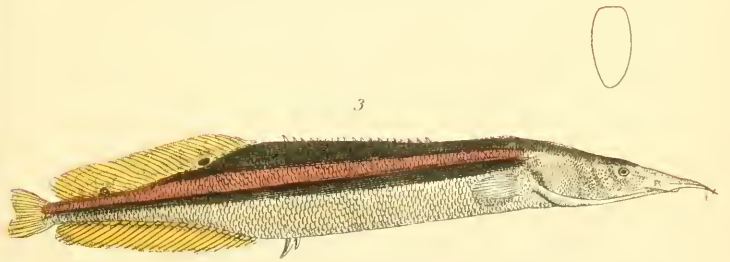
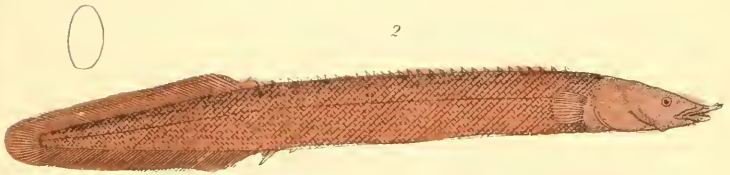
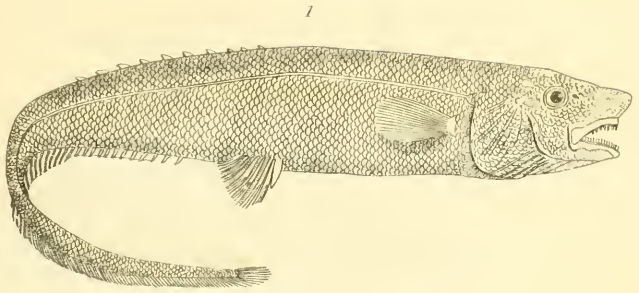

1 *Notacanthus nasus*, Bl. 2 *Mastacembelus armatus* 3 *Rhynchobdella oralis*



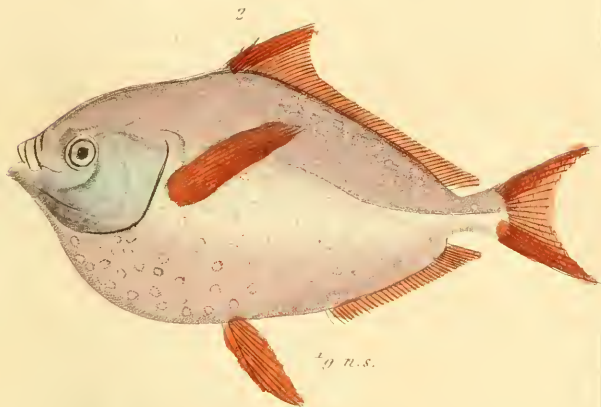
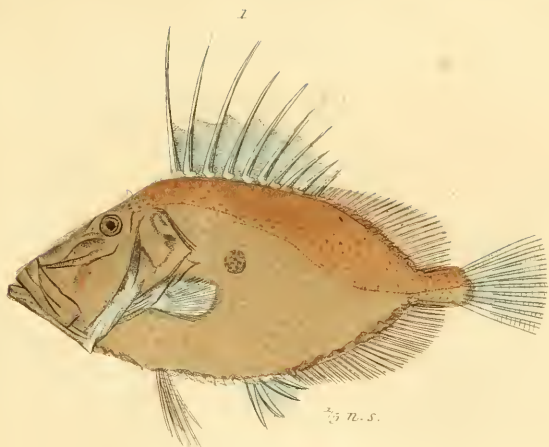

1. *Zeus fuber*. L. The common Dory. 2. *Lampris guttatus*. Retz. The Moon Fish of Lacpede.
3. *Stromateus fiatola*. L. The Mediterranean Pompet.

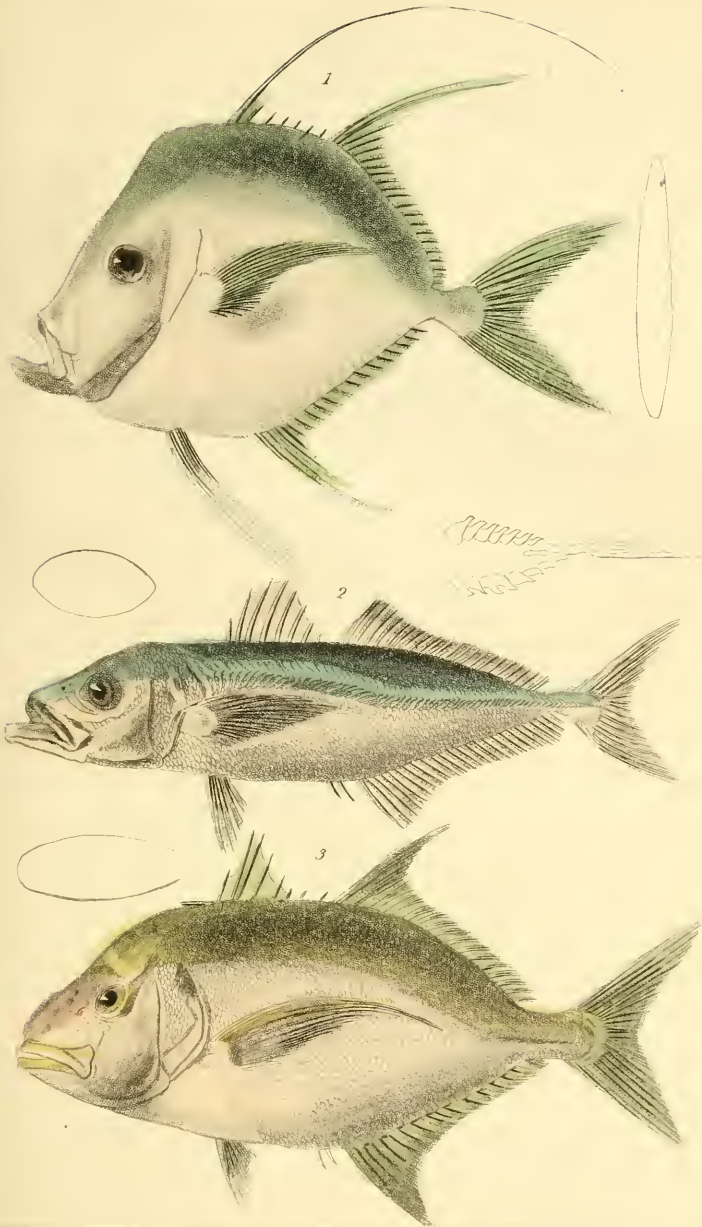

1. *Argyreus tomus*. Lacep. 2. *Caranx trachurus*. Lacep. 3. *Caranx chrysophrys*. n.

1



2



1 *Blepharis sutor* n. 2. *Gallichys major* n.

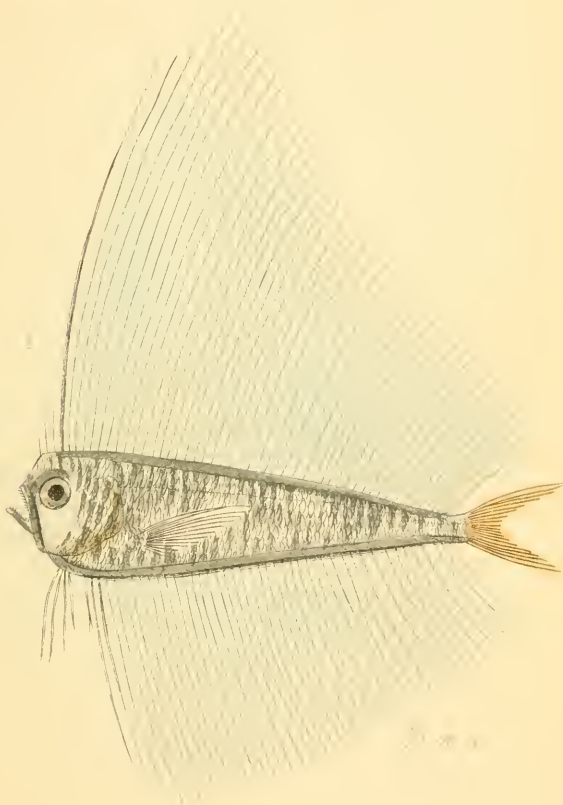

1 *Coryphæna azoreana* G. & C.

2 *Pteraclis trichopterus* G. & C.

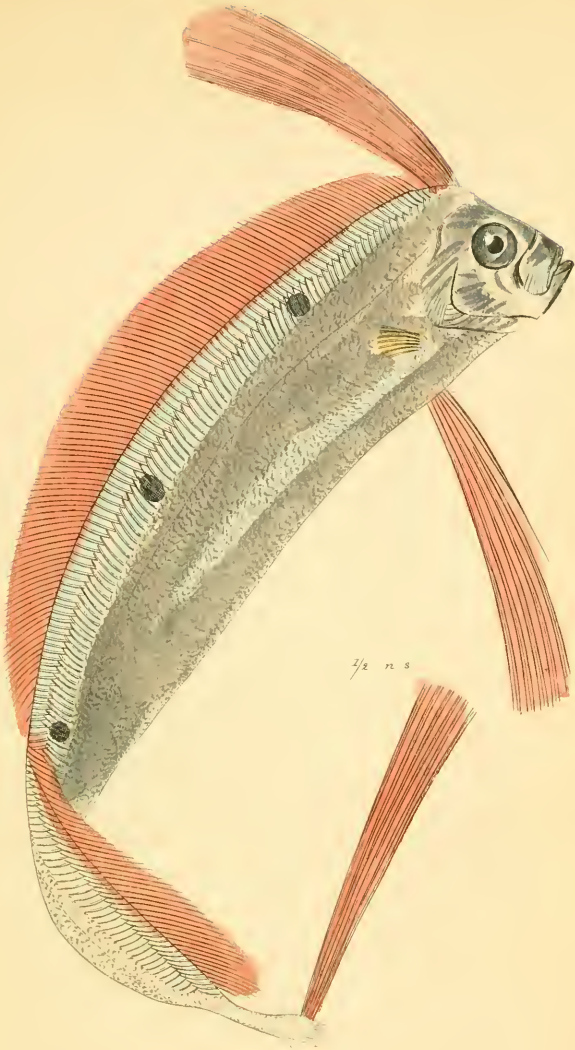

Gymnetrus jala (us)

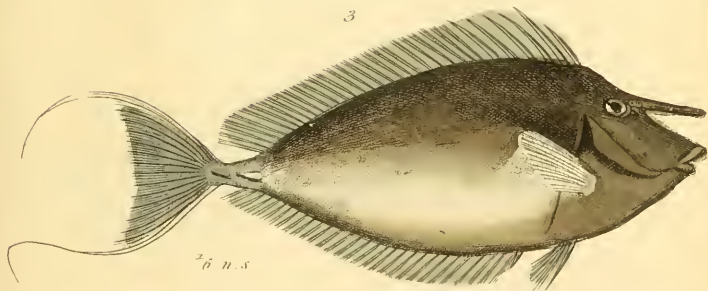
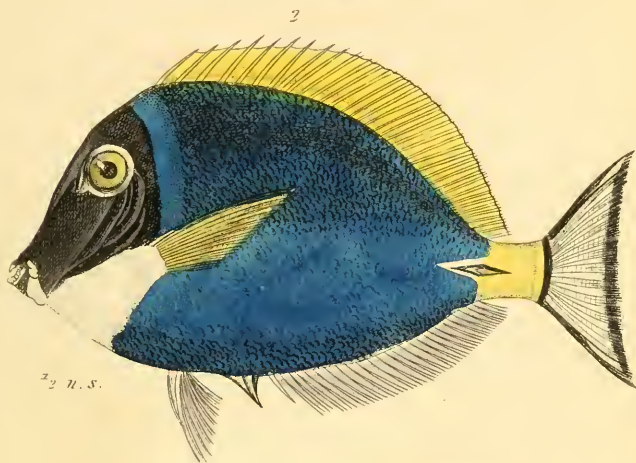
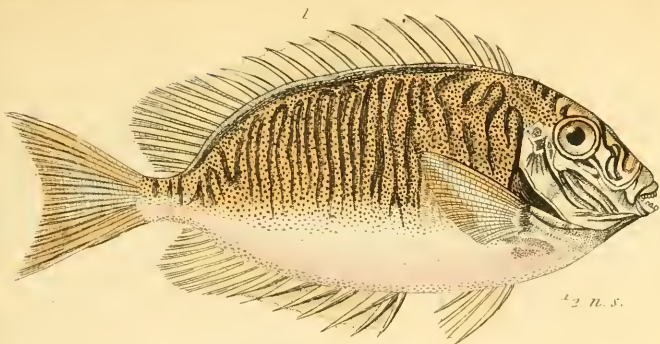

1 *Siganus dotatus*. 2 *Acanthurus delisianus*.

3 *Nasus longicornis*

1

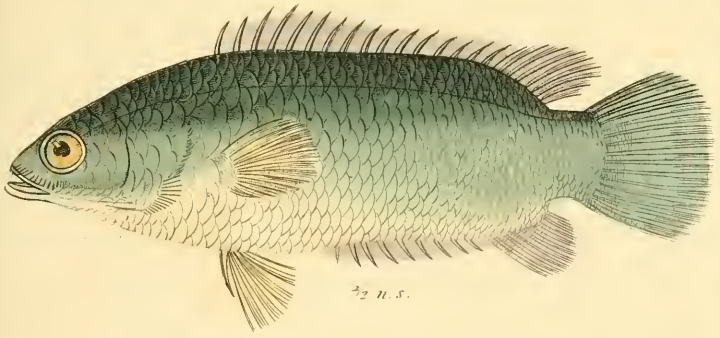

$\frac{2}{3}$ n. s.

2

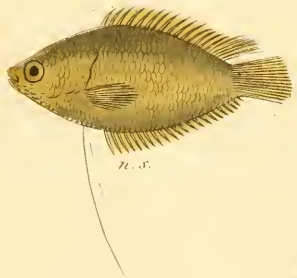

n. s.

3

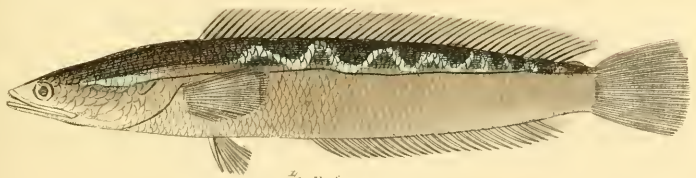

$\frac{2}{3}$ n. s.

1. *Anabas testudineus*. Bl. 2. *Polyacanthus colisa* Ham.
 3. *Ophicephalus serpentinus*.



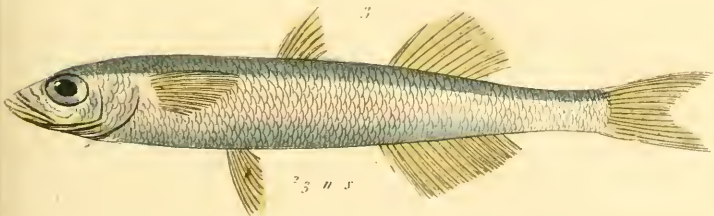
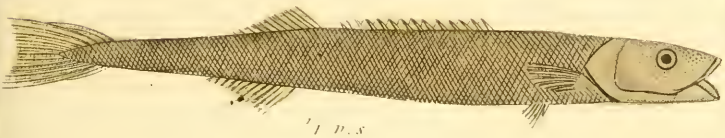
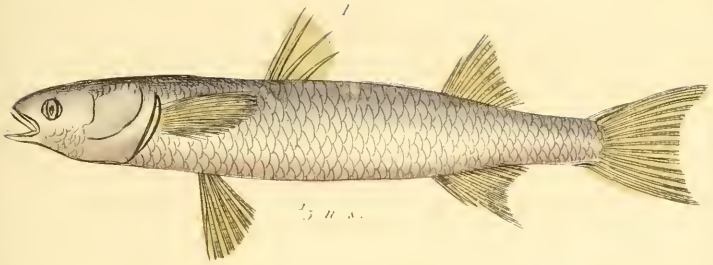

1 *Mugil cephalus*. 2. *Tetraodon lineatus*. Risso.

3. *Atheia presbyter*

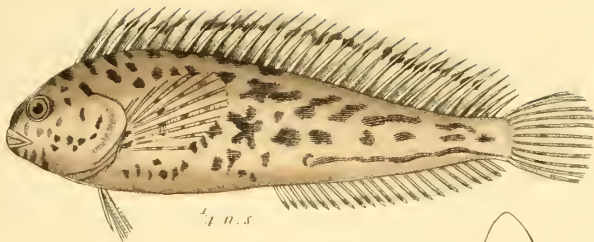

2

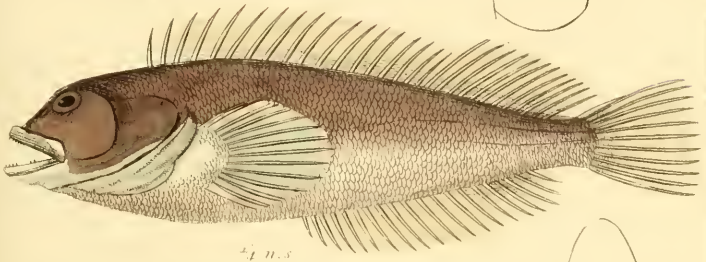

1

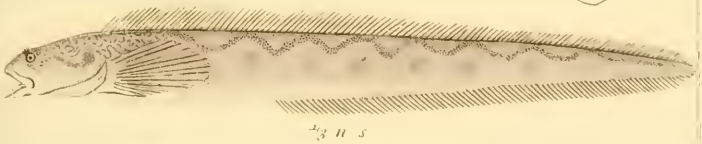

1 *Blennius paluicornis*. 2 *Clinus pectinifer*

3 *Zoarces blennoides*

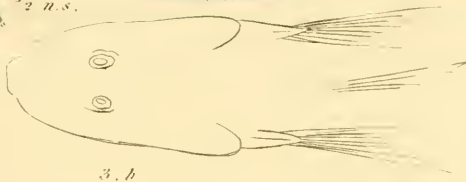
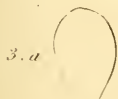
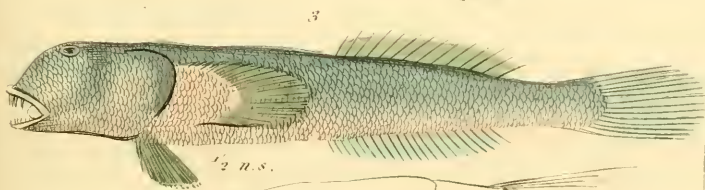
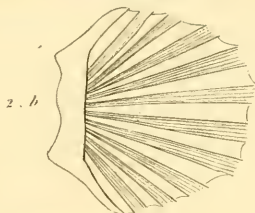
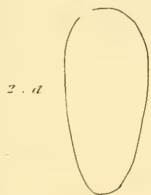
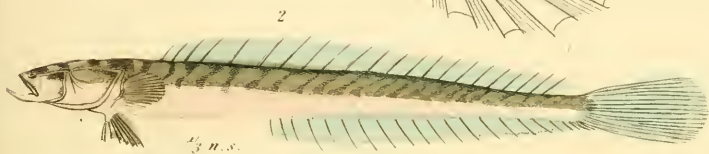
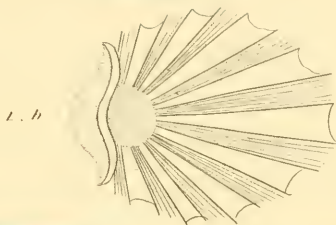
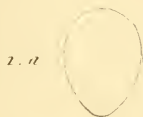
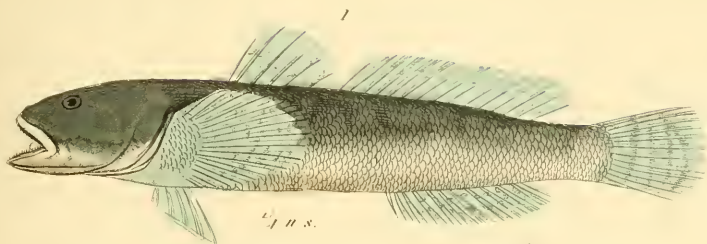

1. *Gobius capito* (The great goby or Sea budge) 2. *Gobioides bronsonnetti* The great Gobioides of Bronsonnet 3. *Periophthalmus freycineti*

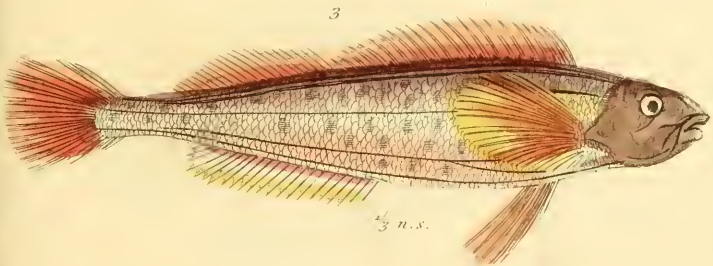
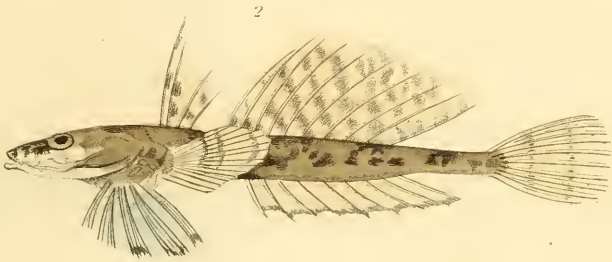
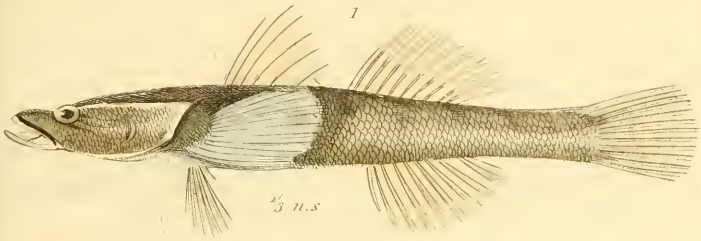

1. *Eleotris dormitatrix*. Guv. (The Sleeper) 2. *Callionymus fasciatus*. The fasciated Callionymus
 3. *Chirus decagrammus*. Pall. (The Ten Striped Chirus)

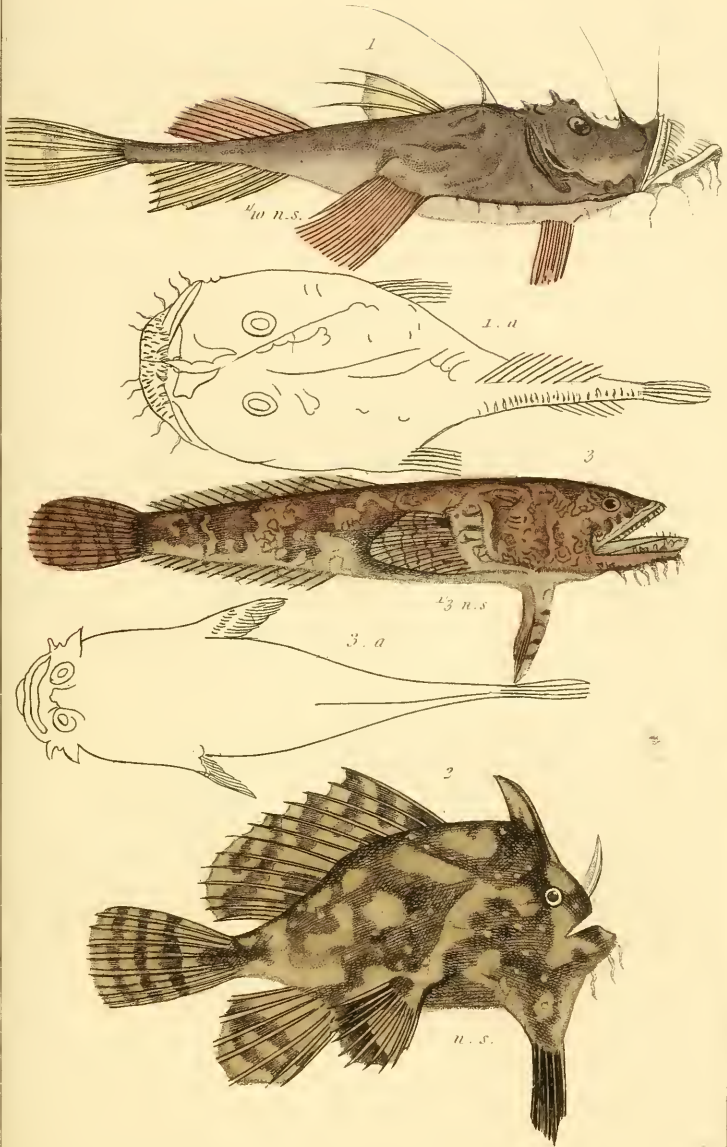

1. *Lophus piscatorius*. 2. *Antennarius nesoqallicus*

3. *Batrachus surinamensis*.



1

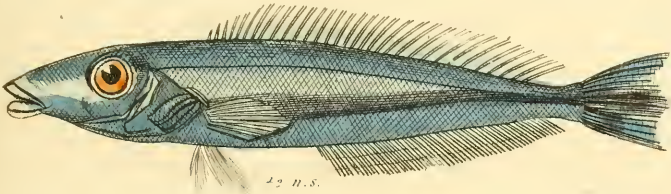

12 n.s.

2

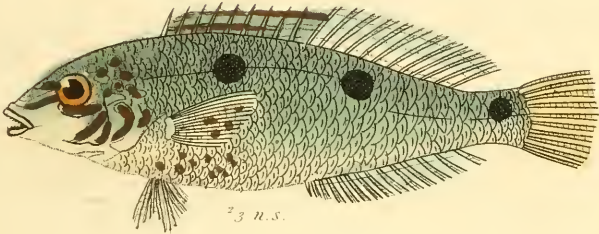

23 n.s.

3

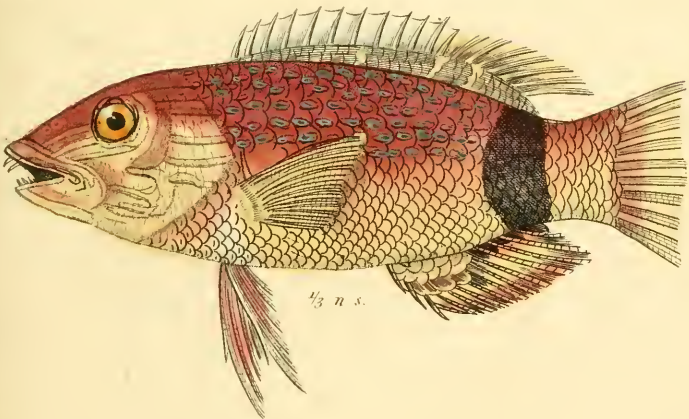

43 n.s.

1. *Labrus vittatus*. Quoy and Gaim. 2. *Julis trimaculata*. Quoy and Gaim.

3. *Crenilabrus Chabroli*. Less.

London. G. Henderson. ? Old Bailey.

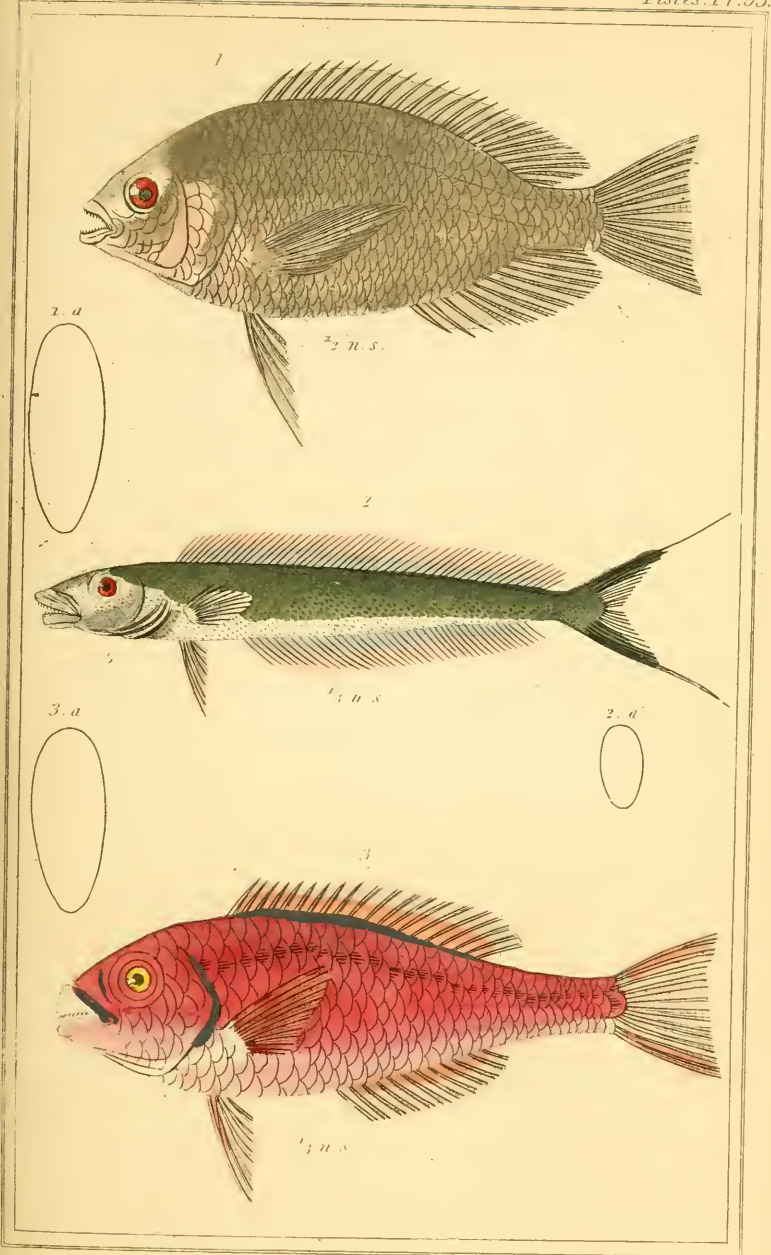

1. *Chromis nilotica*. Cav. 2. *Malacanthus fuscatus*. Cav.

3. *Scarus creticus*. Albrov. Cav.



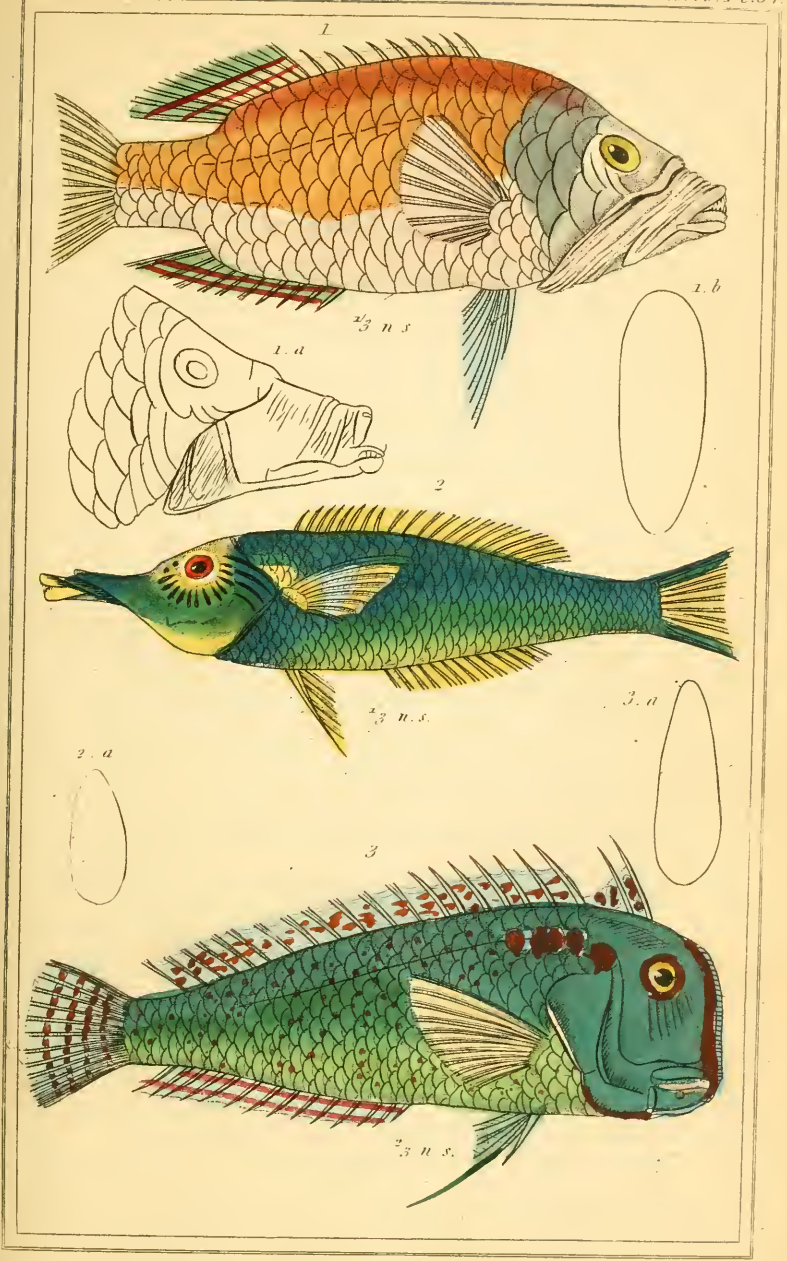

1 *Epibulus insidiator* Pall' (uv) 2. *Gomphosus viridis* (uv).
 3 *Xirichthys cyanurostris*. (uv).



2 3 n. s.



3, b



2 n. s.

2 b

1, a



1/2 n. s.

1. *Tracharia tabacaria* (The Tobacco pipe Fish, also called Flute Mouth) 2. *Centriscus scolopax*
 3. The Sea Snipe 3. *Amphisila scutatus* L. The Shielded Sea Snipe

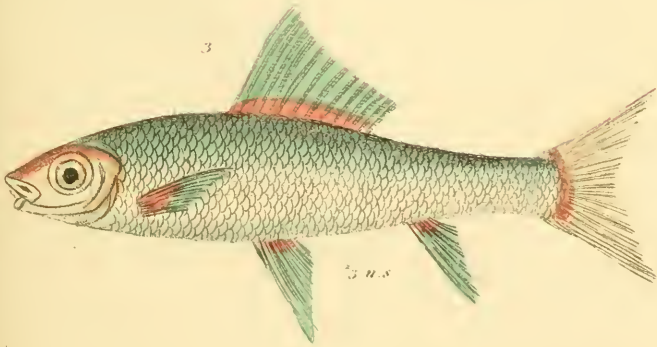
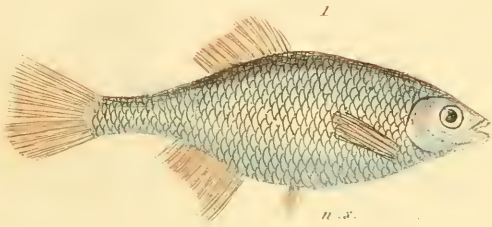
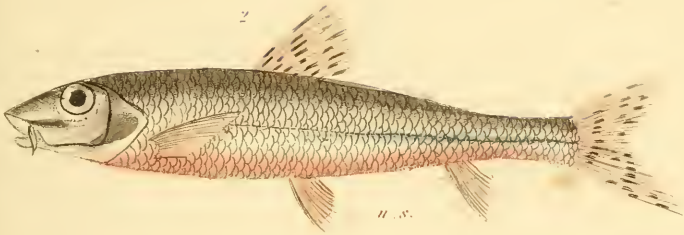

1. *Cyprinus amarus*. The Amorous Carp. 2. *Gobio vulgaris*. The common Sea Gudgeon
 3. *Labeo niloticus* Steff. The Mullet of the Nile.

London: W. Anderson, 2, Old Bailey.

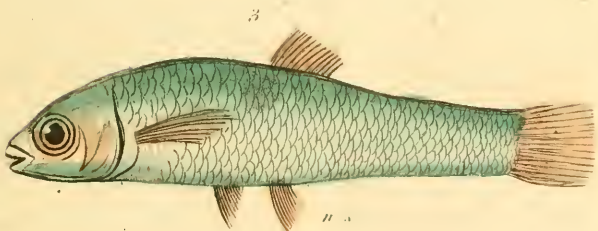
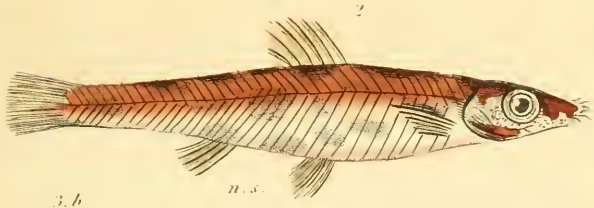
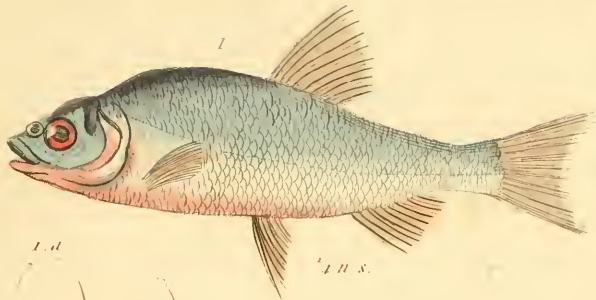

1. *Lenciscus albus*, Bloch. The *Albe* commonly called the White Fish. 2. *Colotis barbata* Lin. (The common Bande Leach). 3. *Percilia unipunctata*, Val. The One dotted Percilia.

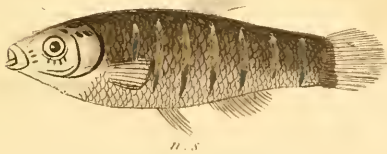
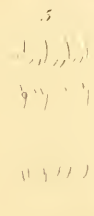
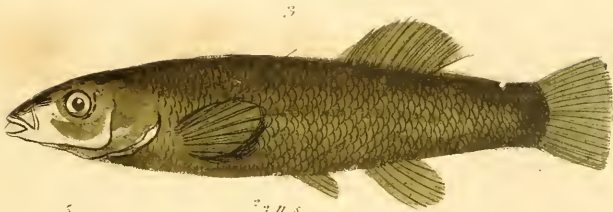
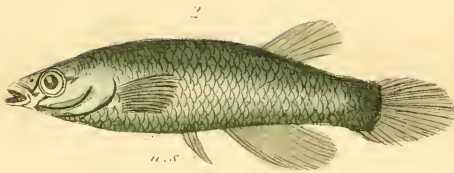

1. *Lebias fasciata* Val. The fasciated Lebias; 2. *Fundulus brasiliensis* Val. The Fundule of Brazil
 3. *Cyprinodon flavulus* Val. 1. Anatomical details of the *Fundulus fasciatus* Val. The Fasciated Fundule;
 5. Dentition of the *Lebias rhomboidalis* Val. The Rhomboid Lebias

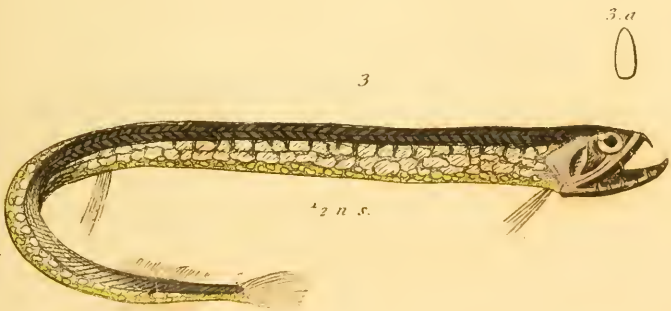
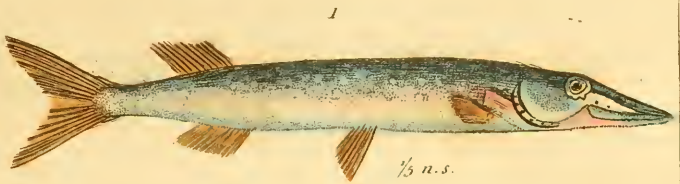

1 *Esox lucius* L. The Common Pike 2 *Microstoma mediterranea*. (The Mediterranean *Microstoma*)
 3. *Stomias barbatus* Risso (The Barbed *Stomias*)



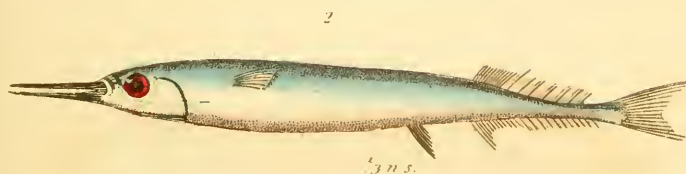
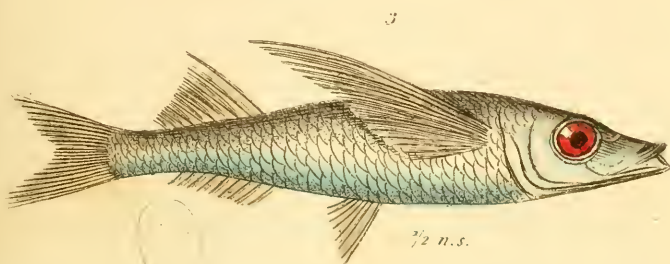
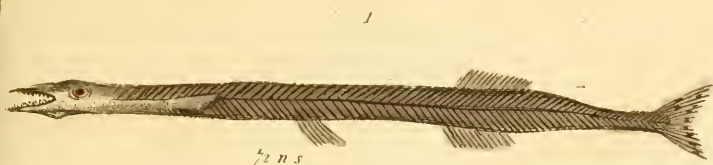

1. *Salaux fuscus*. 2. *Scombrosox Saurus* Bloch.
3. *Exocoetis acutus*. The sharp snouted Flying fish

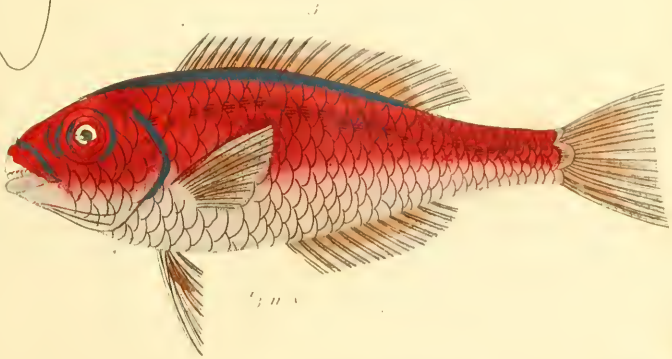
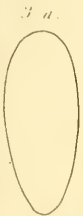
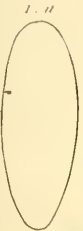
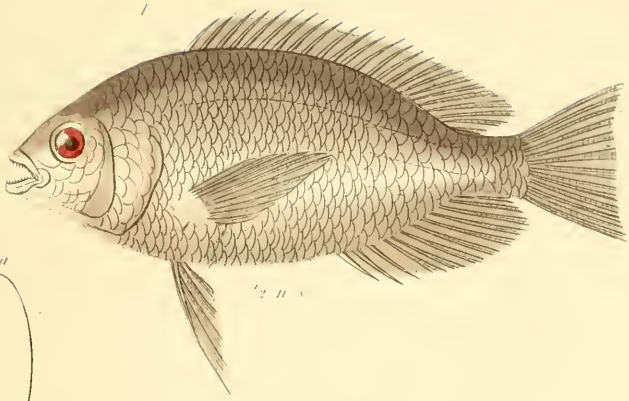

1. *Chromis ulotica* (uv) 2. *Malacanthus furcatus* (uv)
 3. *Searus croticus* (Albrey) (uv)

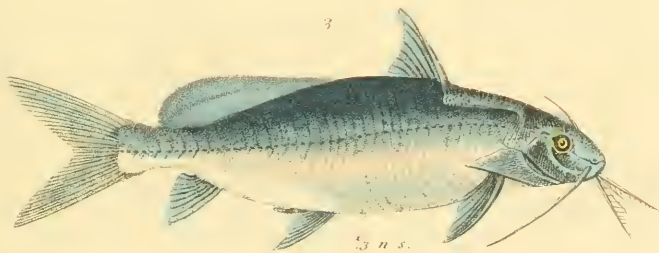
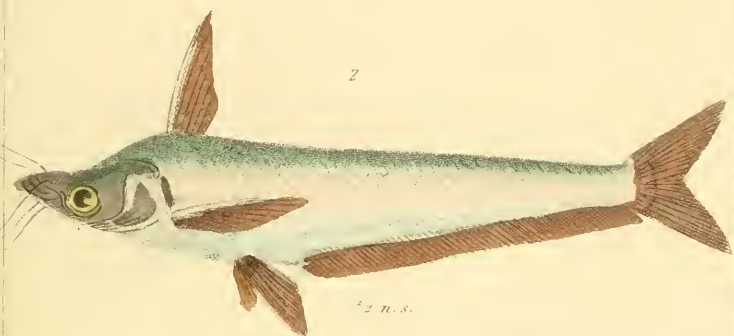

1. *Mormyrus oxyrinchus* Geoff. Cav. (The True *Mormyrus oxyrinchus* of the Ancient Egyptians
2. *Schilbe mystus* Geoff. (The *Silure* of the Nile) 3. *Synodontis schreineri* Geoff. (The *Thal* of Egypt

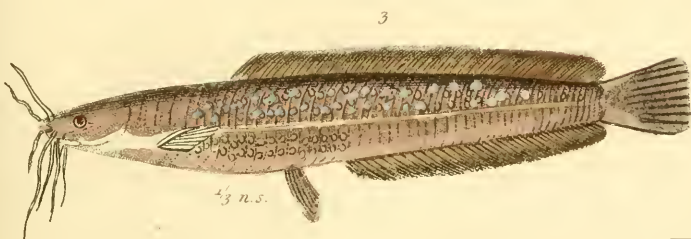
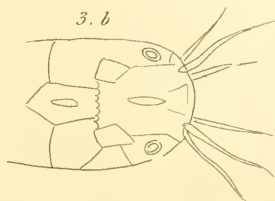
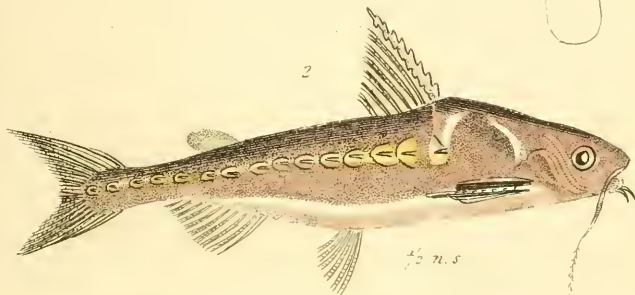
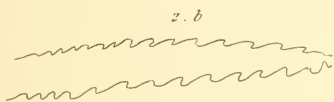
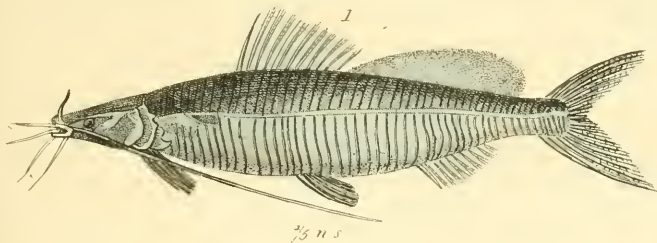

1 Bayard fitile Cuv. & Val. 2. Doras dorsalis Cuv. & Val.

3 Heterobranchus punctatus Cuv. & Val.

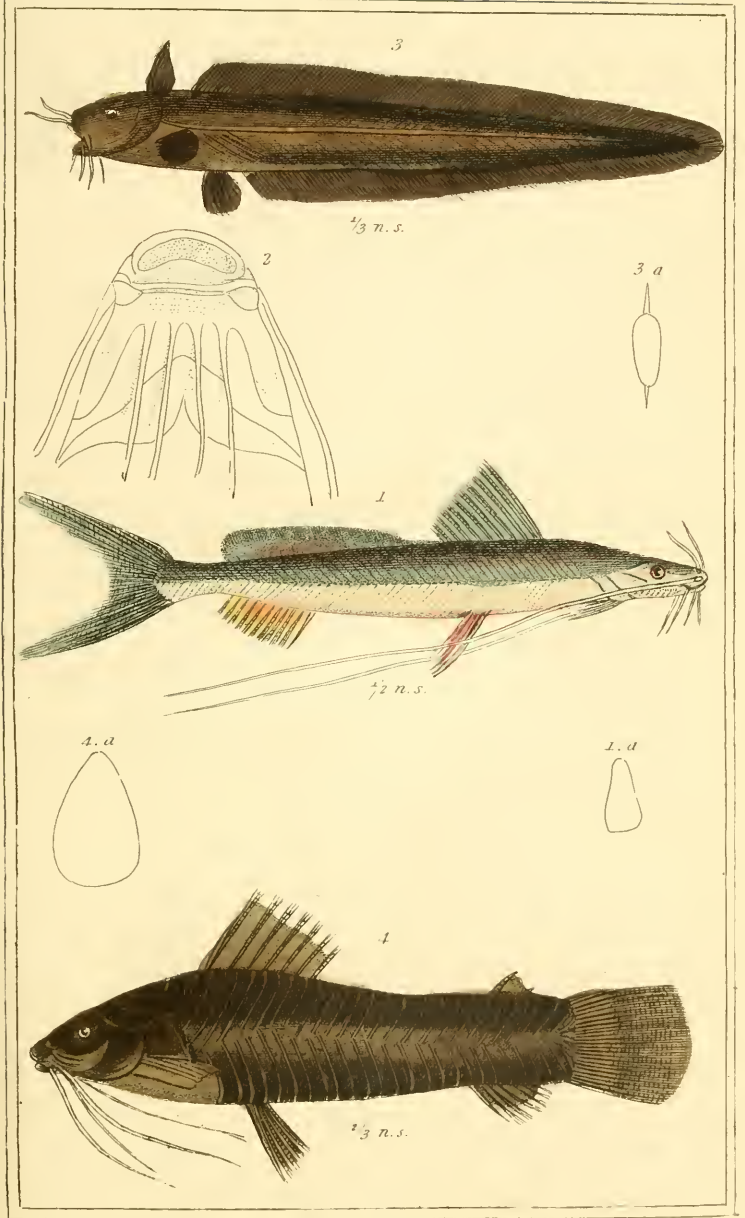

1 *Porcus basad* Geoff. & Cuv. 2. Mouth of the *Pimelodes Blochii* Cuv. & Val.
 3 *Plotosus albalabris* Cuv. & Val. 4. *Callichthys longifilis* Cuv. & Val.

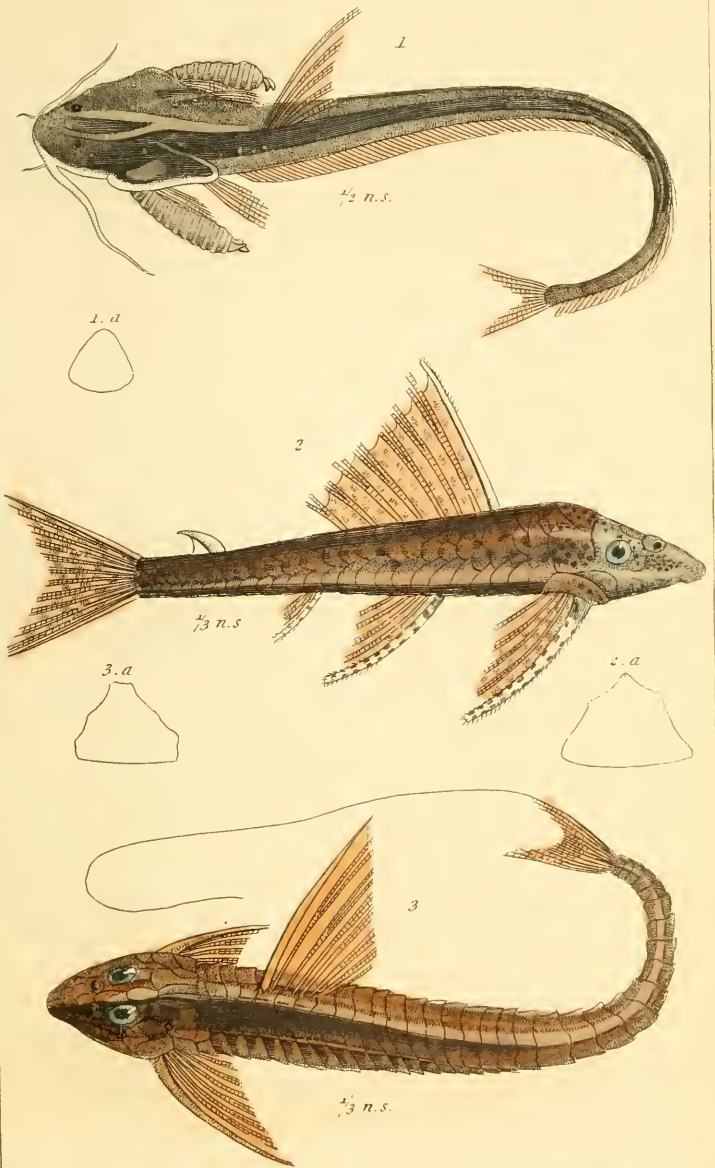

1. *Aspredo octocirrus*. Lin. 2. *Hypostomus pleurostomus*. Lin.

3. *Loricaria cataphracti*. Lin. Lin.

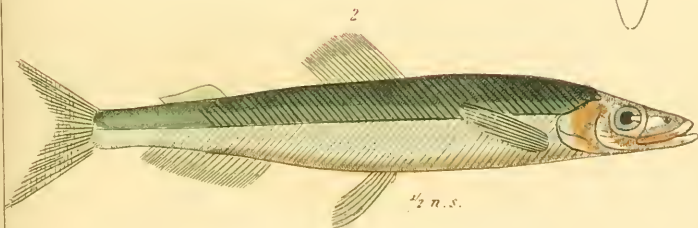
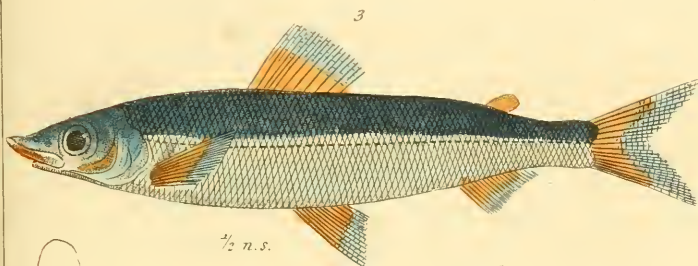
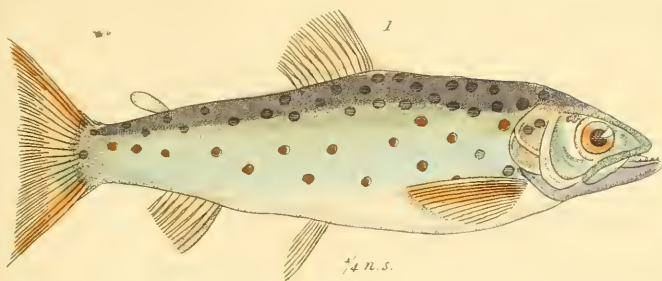

1. *Salmo fario*. L. (Cuv.) (The Common Trout) 2. *Mallotus groenlandicus*. Bl. (Cuv.) (The Capelin)
 3. *Coregonus oxyrinchus*. L. (Cuv.) (The Laverett)

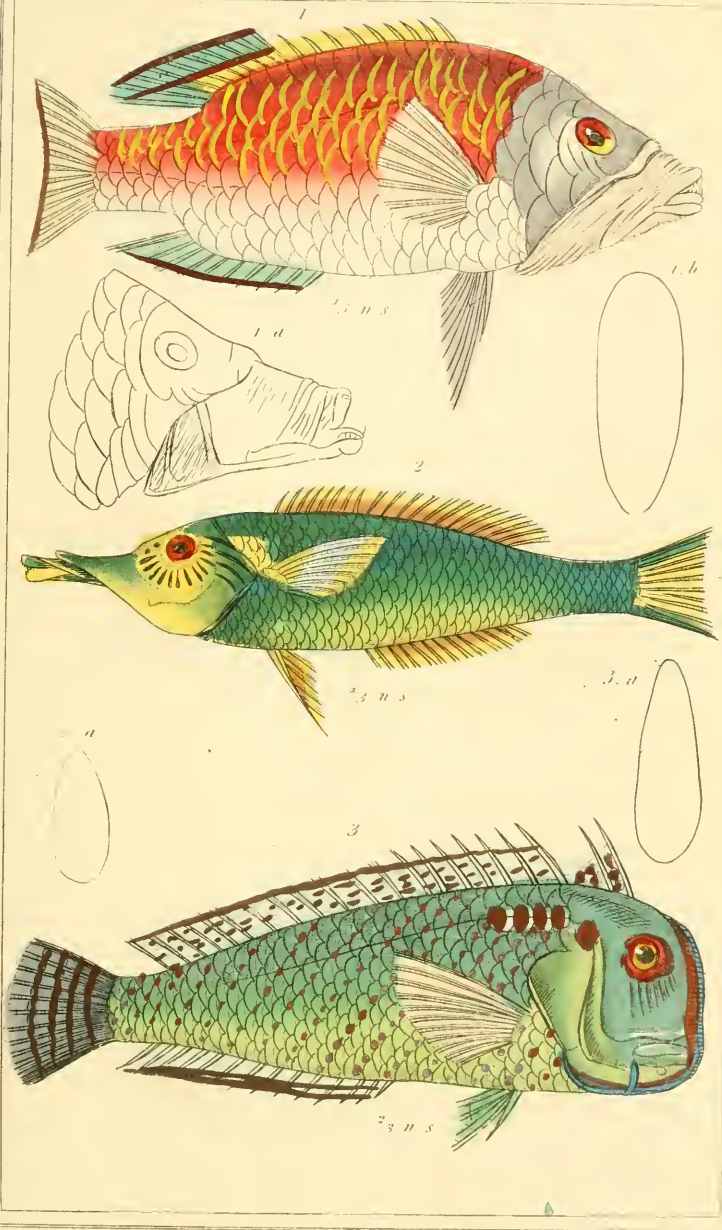

1 *Epibulus aeneator* Fallow 2. *Gomphosus viridis* Lin

3 *Xirichthys cyanostriata* Guv.

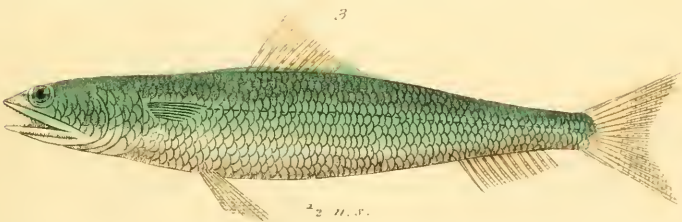
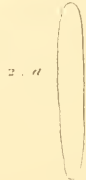
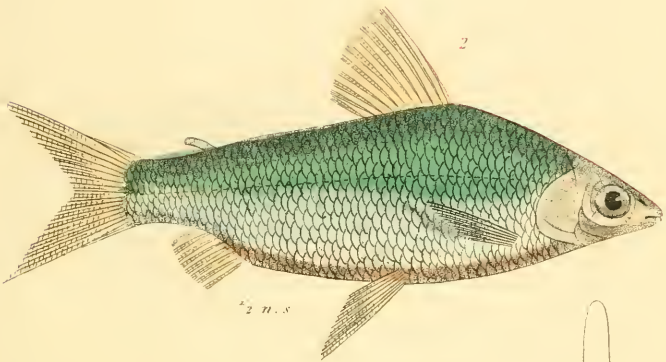
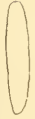
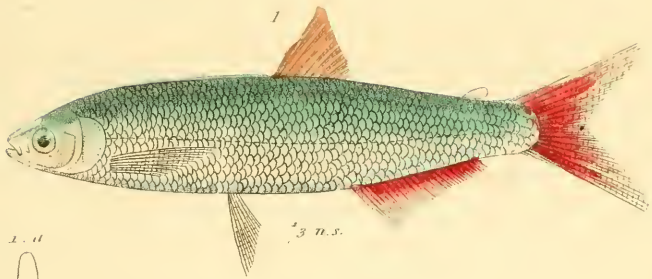

1 *Myletes Hasselquistii*. *lin.* (Sometimes called the Salmon of the Nile) 2. *Curimata* Gilbert. *Quoy & Gaim.*
3. *Saurus mediterraneus*. *lin.* The Mediterranean Saurus

London: G. Henderson, 2, Old Bailey

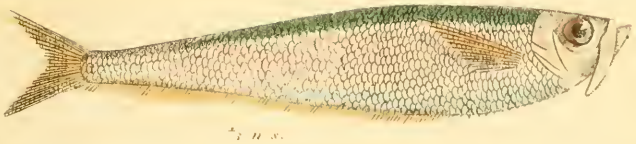
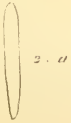
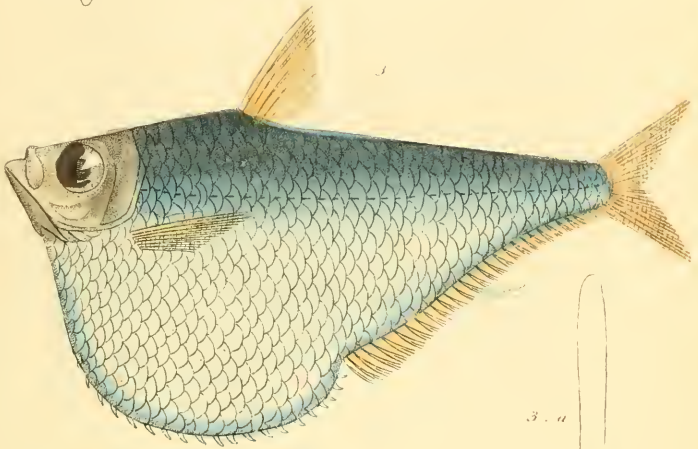
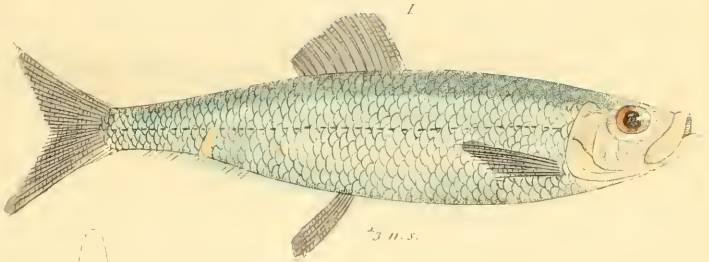

1. *Clupea harengus*, Linn. The Common Herring 2. *Guathobolus micromatus* Luc.
3. *Pristiaster Americanus*, Cuv. The American Pristiaster

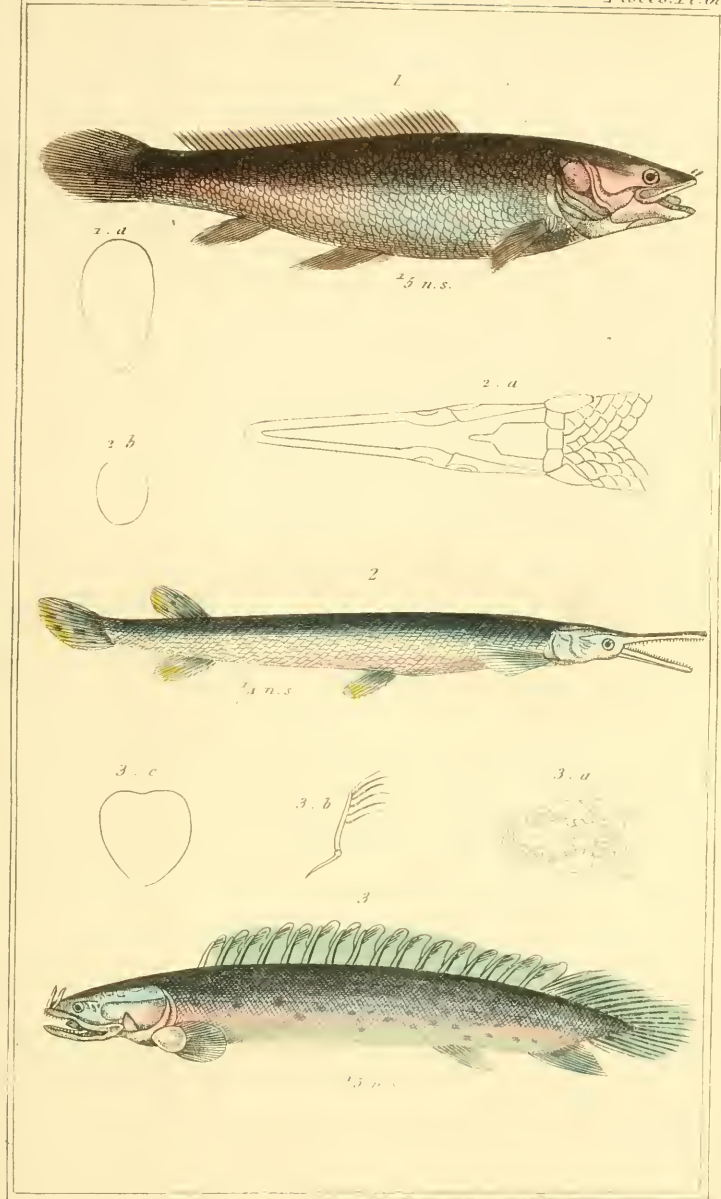

1 *Amia calva* Lin. The Amia. 2 *Lepisosteus osseus* L. The Lepisosteus.
 3 *Polypterus bichir*. Geoff. The Bichir.

London, G. Henderson & Old Bailey.



1. *Megalops cypruoides*. 2. *Chirocentrus dentatus*. 3. *Erythrinus malabaricus*.

London, G. Heude, sculp. 2 Old Bailey



¹ n. s.

1. a



2. a



2

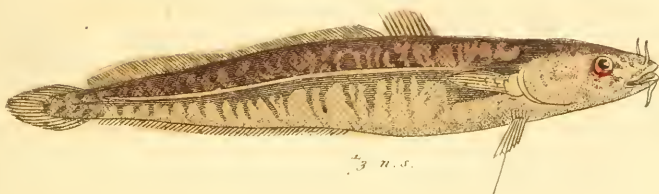

² 3 n. s.

3. a

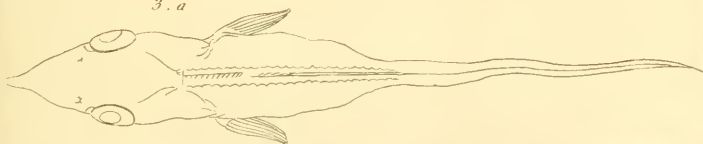

3

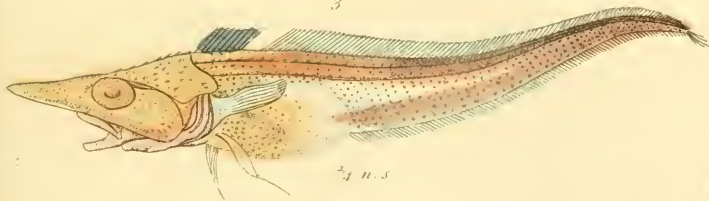

² 4 n. s.

1. *Gadus merlangus*. L. The Whiting. 2. *Lota vulgaris*. The common Lingcod

3. *Lepidolepis colorhynchus* Risso

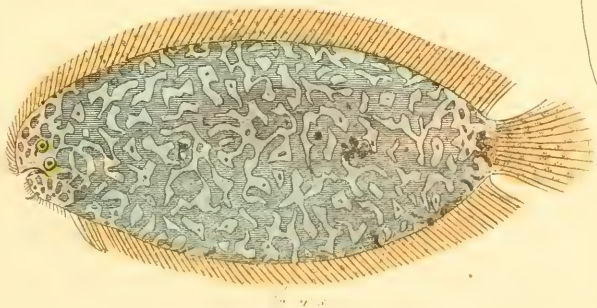
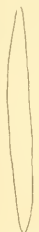
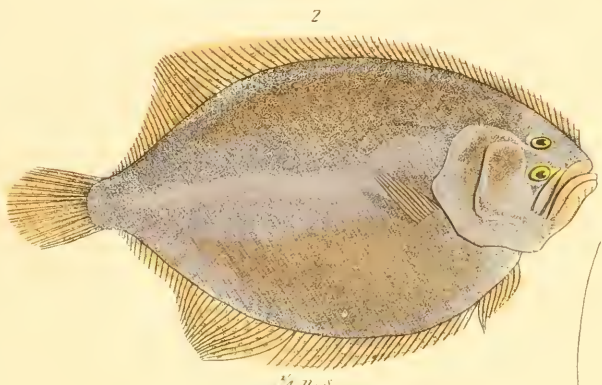
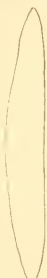
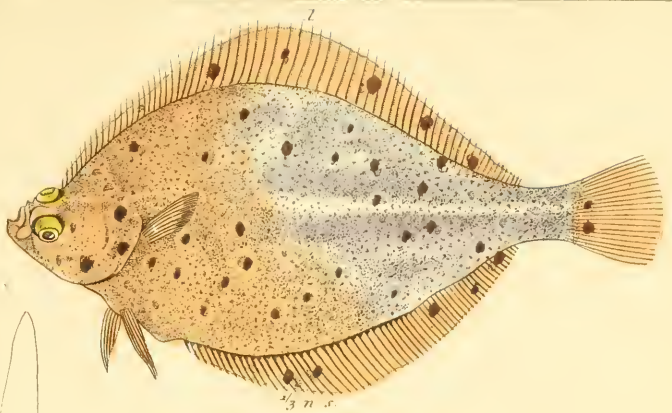

1. *Platessa limanda*, L. (The Eel) 2. *Rhinobatis* *Platessarhomboides*, L. (The Barbut or oval Turbot)
 3. *Achirus marmoratus*, Lac. (The marbled Achirus)

1



n. s.

1. a

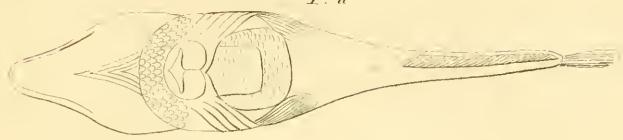

2



$\frac{1}{4}$ n. s.

2. a

3. b



3. a



3

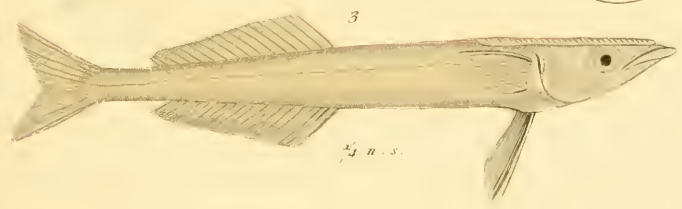

$\frac{1}{2}$ n. s.

1. *Lepadogaster gowan*, Lac. 2. *Cyclopterus lumpus*, L. (The Lump Lincker)
3. *Echeneis remora*, L. (The Remora)



1. *Muraena anguilla* Lin. The Common Eel

2. *Gymnotus electricus* L. The Gymnotus also called the Electrical Eel

London G. Henderson. 2 Old Bailey

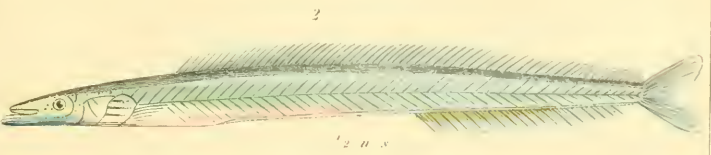
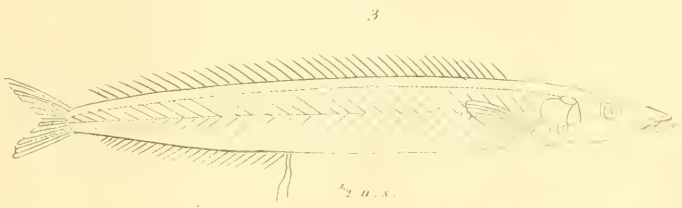
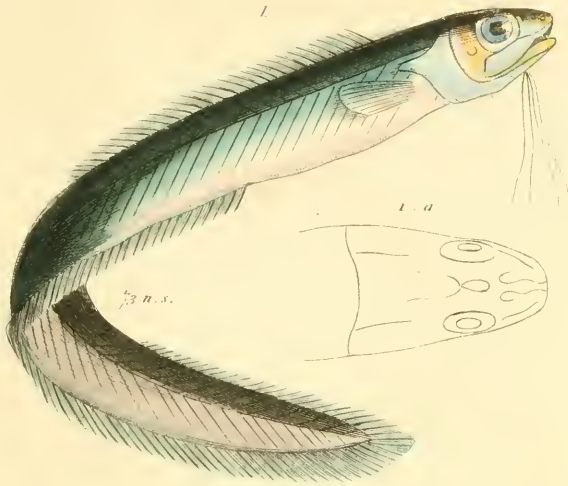

1 *Ophidichthys barbatus* Bl. The Common Dentelle 2 *Ammodytes tectatus* Bl. The Lancet
 3 *Ammodytes lanceus* Penn. The Equille

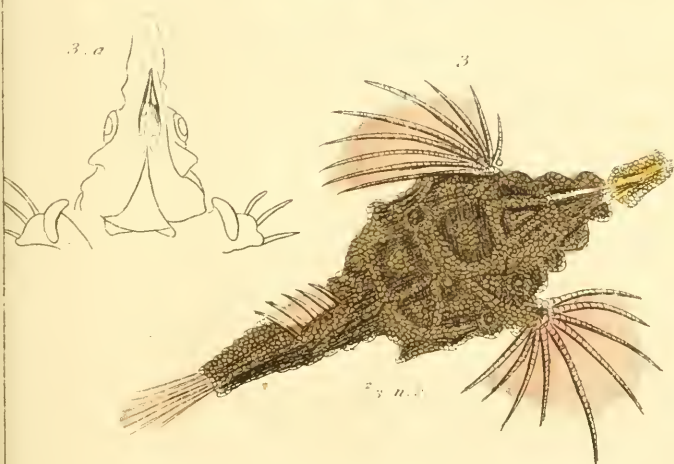
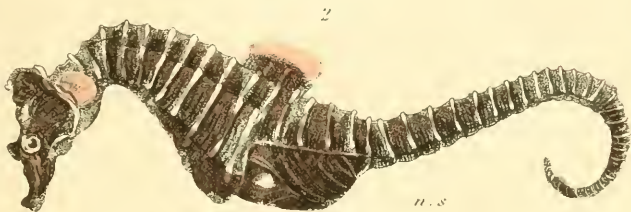
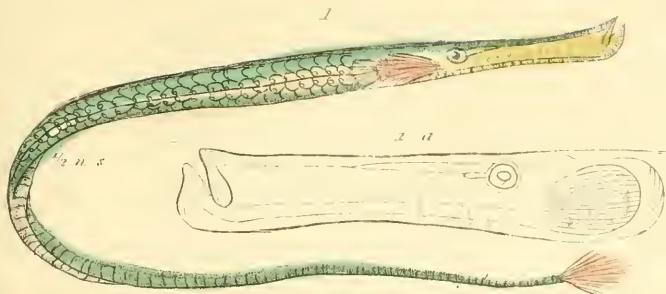

1. *Syngnathus viridis* Risso. The green sea eel. 2. *Hippocampus brevis* Cav. The short snouted Sea Horse. 3. *Pegasus drucei* L.

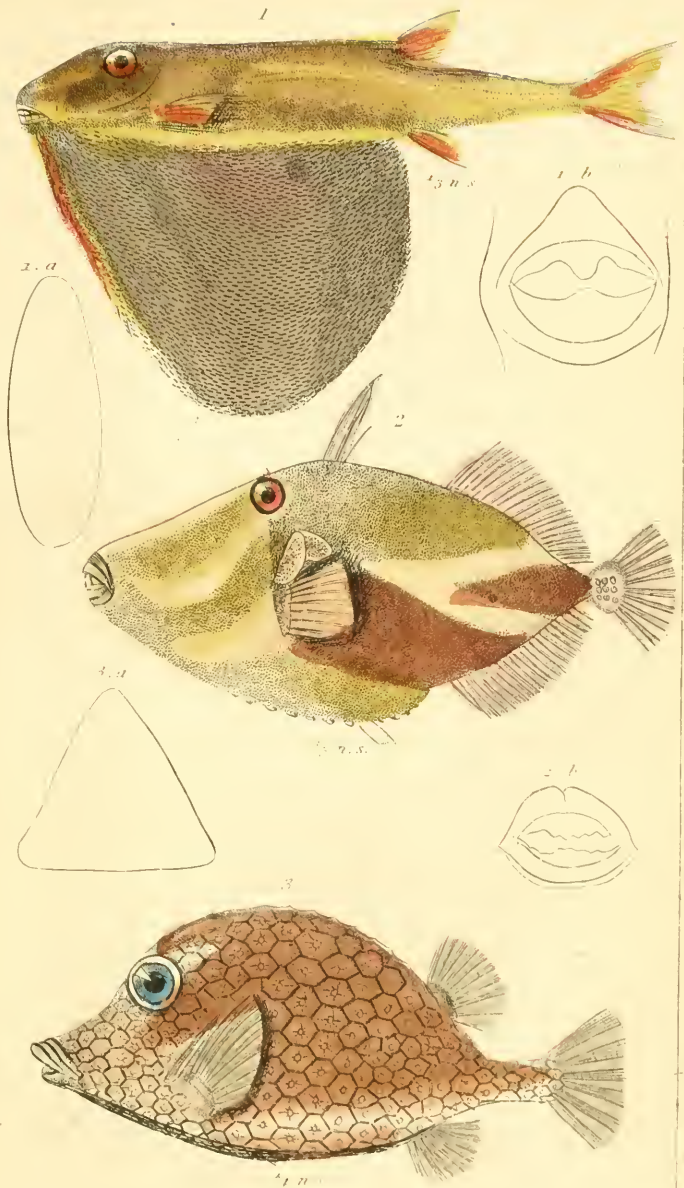

1 *Triodon burvinkii* Kôlôw 2 *Balistes rectangulus* Schœ.

3 *Ostracion triquetrum* Bl.

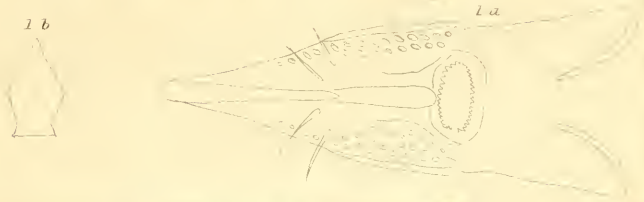

1 *Acipenser sturio* L. The Common Sturgeon, p. 379 2 *Spatularia spatula* Maud 3 *Callorhynchus Antarcticus* L. Cur. t. 2 p. 382 The Antarctic Chimæra.

1



2

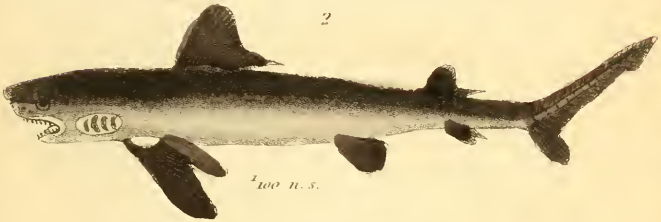

3



4

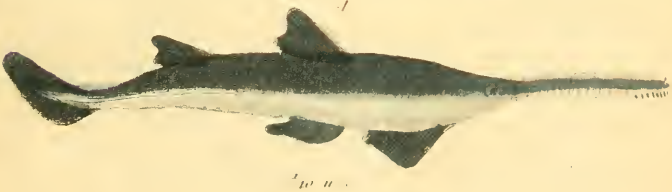

1 *Scyllium malasiaticum* Lessen. 2 *Squalus carcharias* Lin. The White Shark. 3 *Xyprina malleus*, Val. 4 *Pristis antiquorum* Latr. The Common Saw Fish

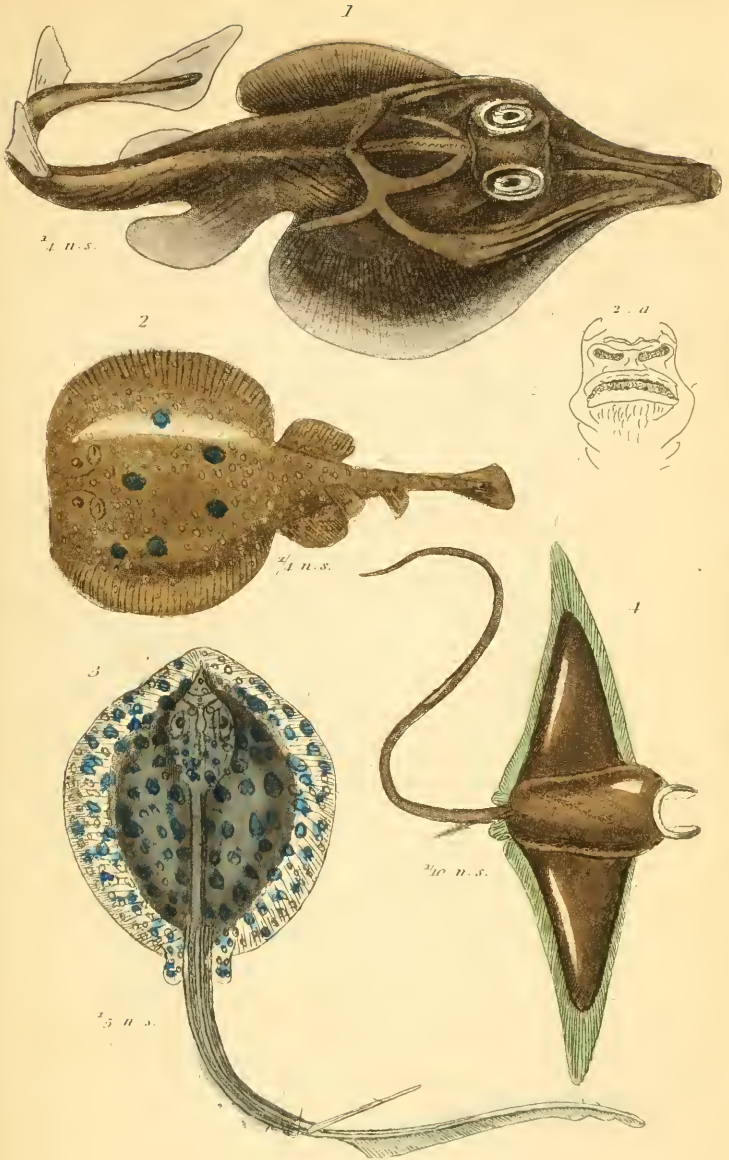

1. *Rhinobatus larvis*. The smooth *Rhinobatis* 2. *Torpedo narke* Russ. The veellated *Torpedo*
 3. *Trygon halpant*. Less. 4. *Cephaloptera gierni* Lac

1

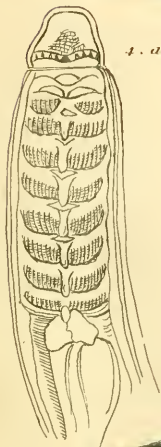
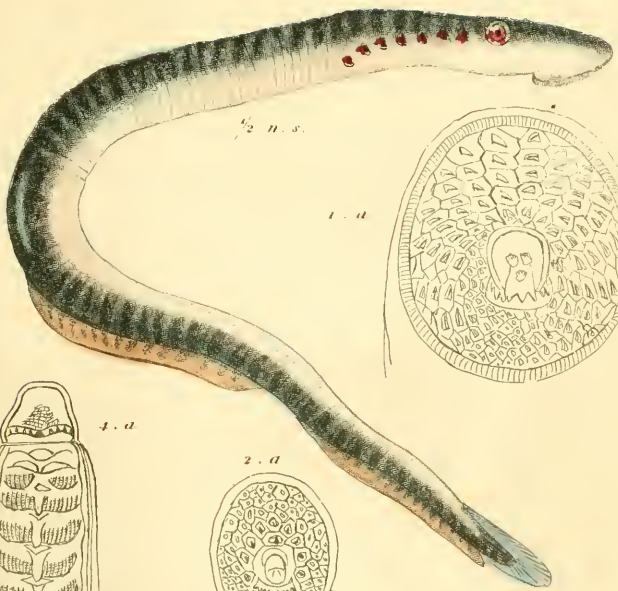

1. *Petromyzon marinus*, L. / The Sea Lamprey 2. Anatomical details of the *Petromyzon fluviatilis*, L. / The River Lamprey 3. *Ammocetes branchialis* L. / The Common Prude 4. Anatomical details of the *Ammocetes ruber*, Lac. / The Red Prude



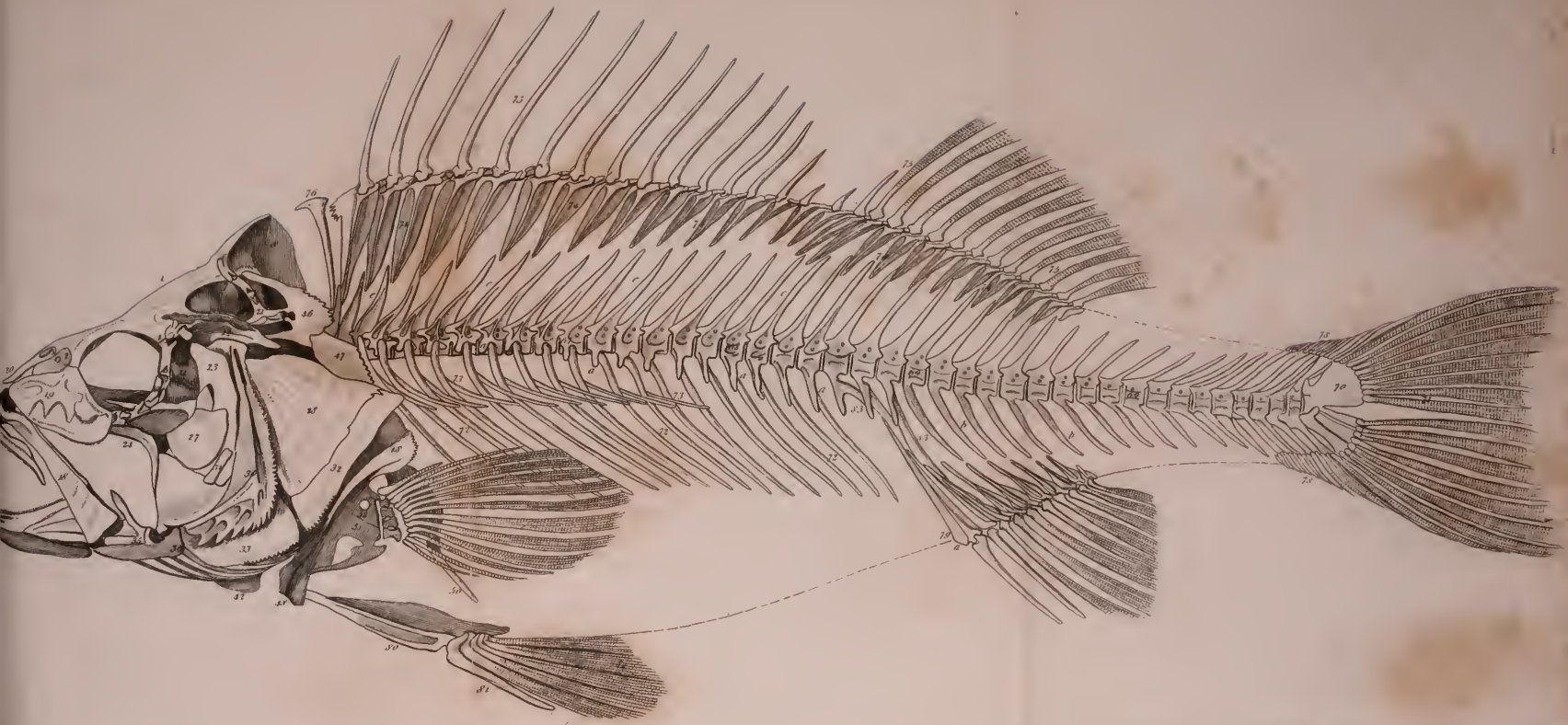

OSTEOLOGY OF THE PERCH. PL. I. The Skeleton

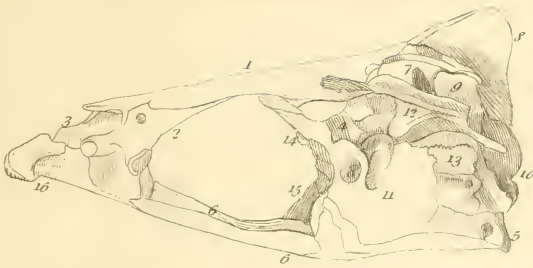

I

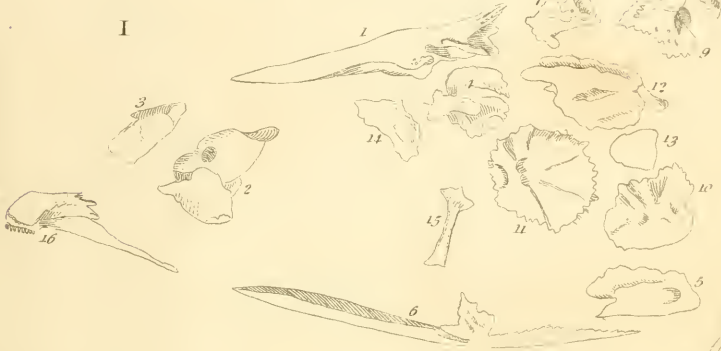

VII

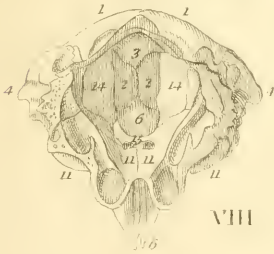
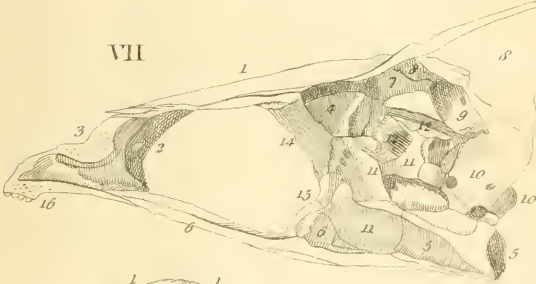

VIII



IX

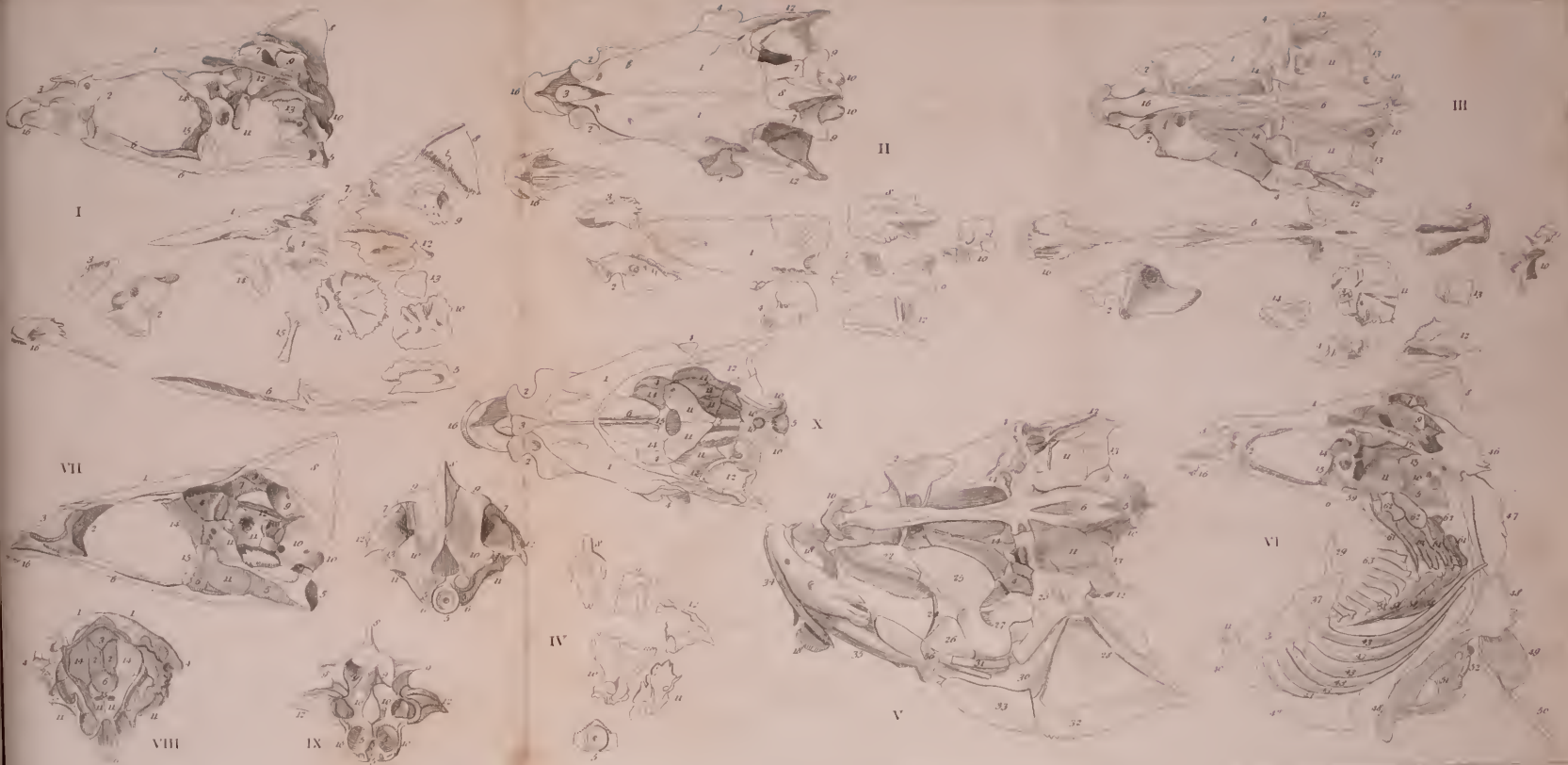

OSTEOLOGY OF THE PERCH. PL. II The front & back of the Skull & the bones of the Fin bones

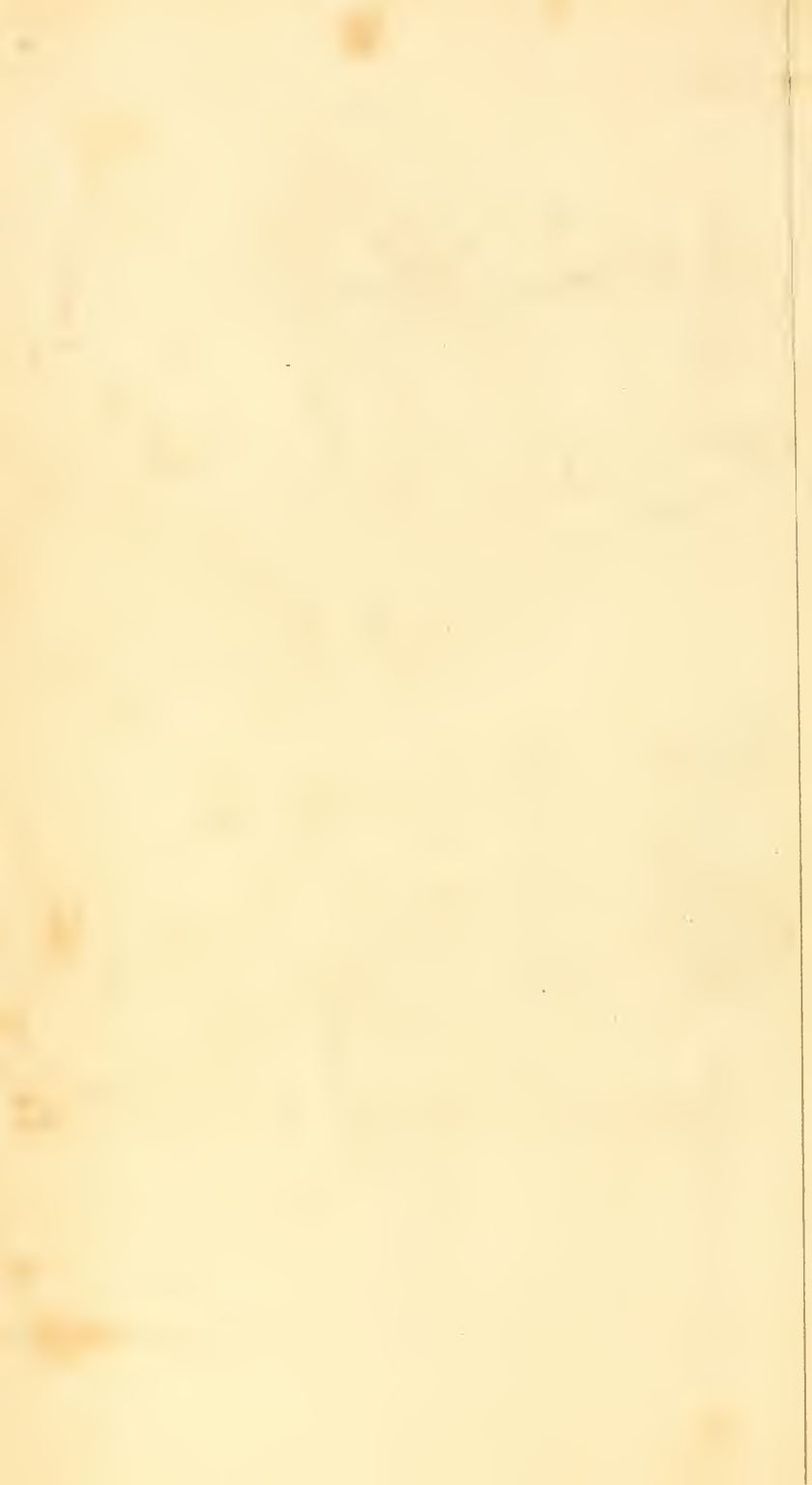

I

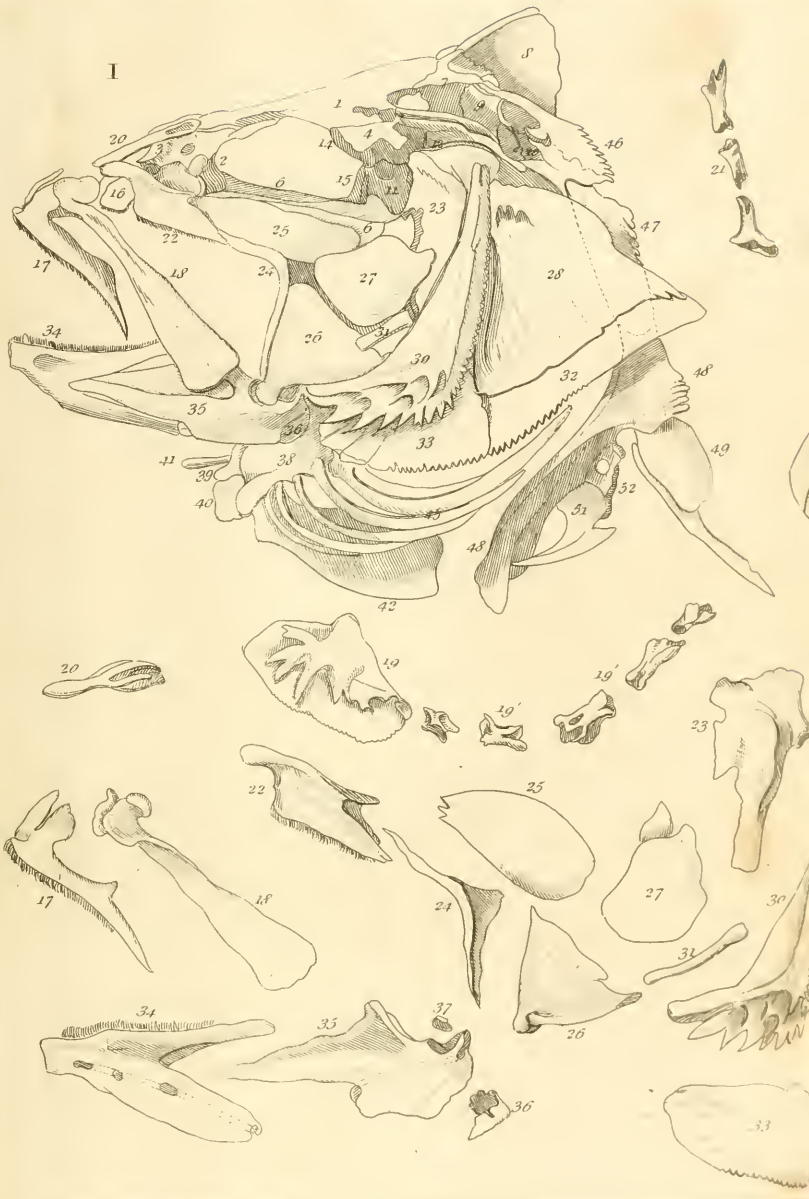

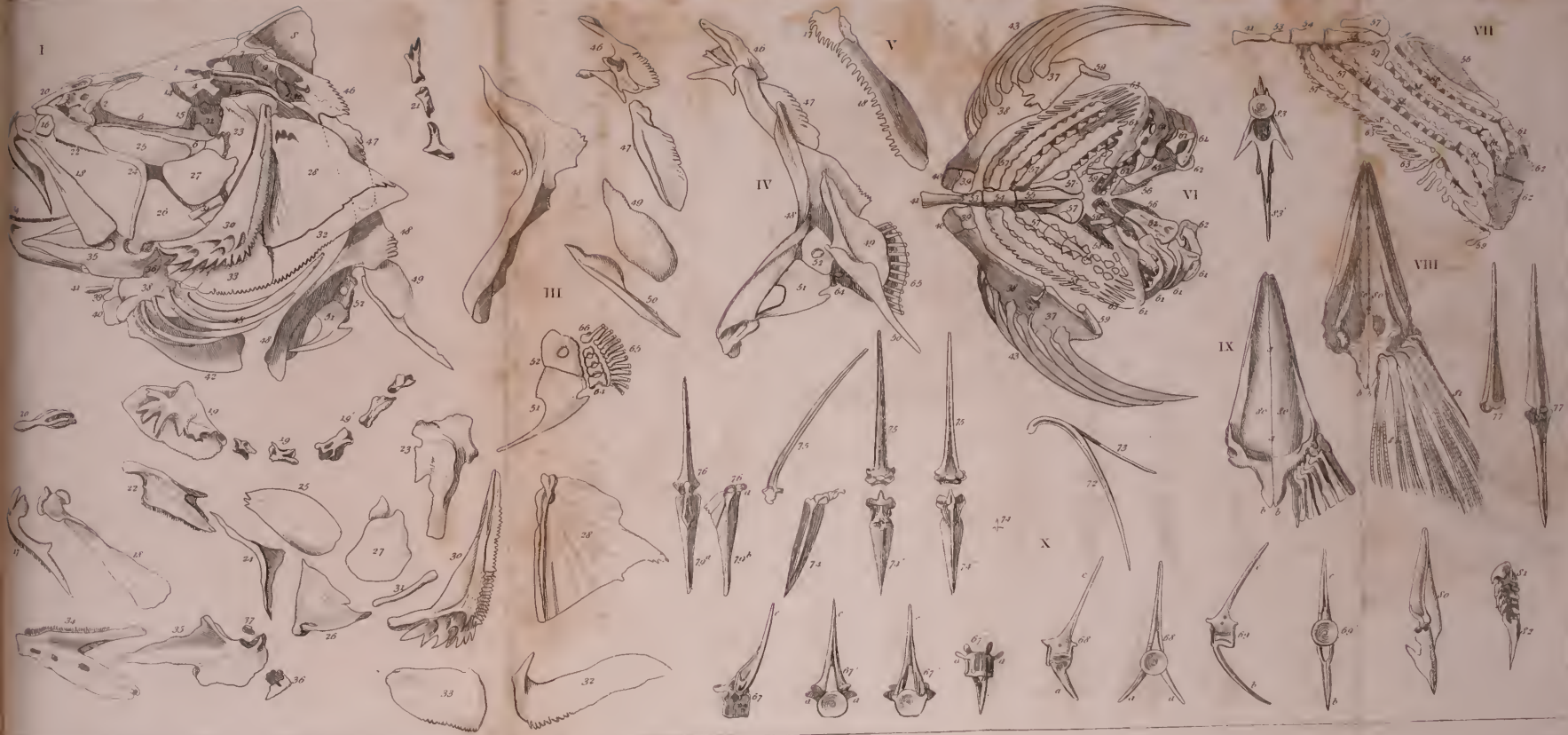

OSTEOLOGY OF THE PERCH. PL. III. The bones of the Face, the Branchiae, the Shoulder, cavity of the Stomach, and the Vertebrae

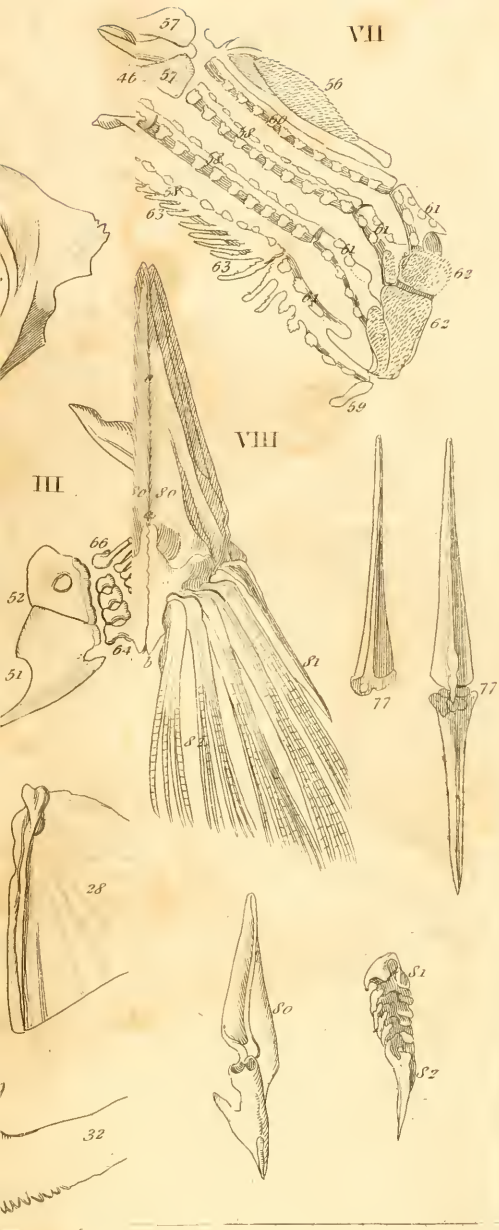





THE NERVOUS SYSTEM OF THE

PERCH. PL I Exhibiting the external appearance of the nerves when viewed in a lateral position

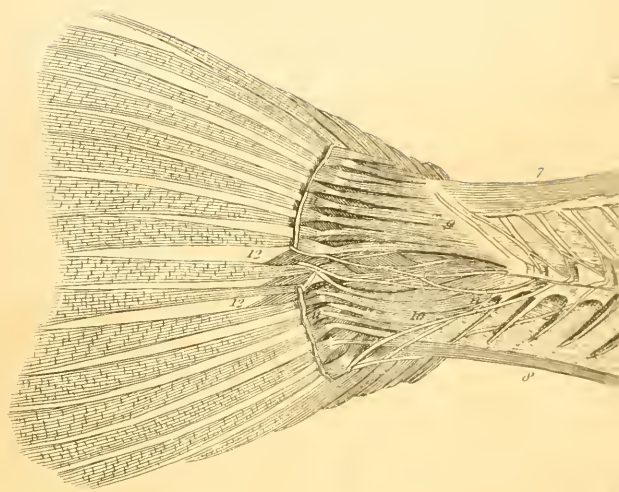



THE ANATOMY OF THE PERCH. PL II Exposing the whole depth of the lateral nerves

London & Henle 1781 W. Bayly



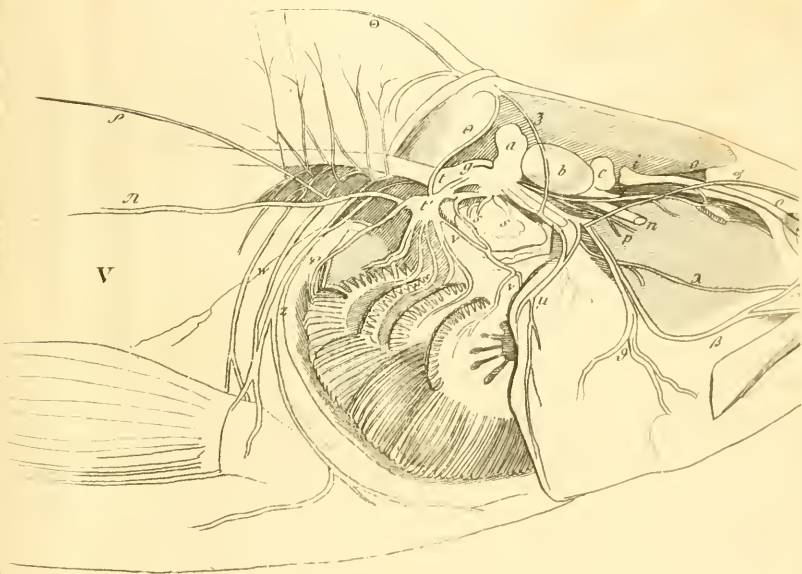
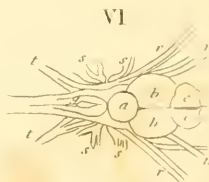
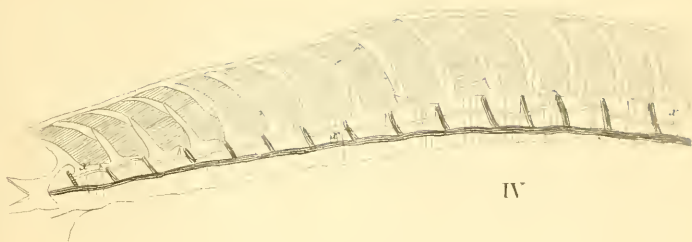

I

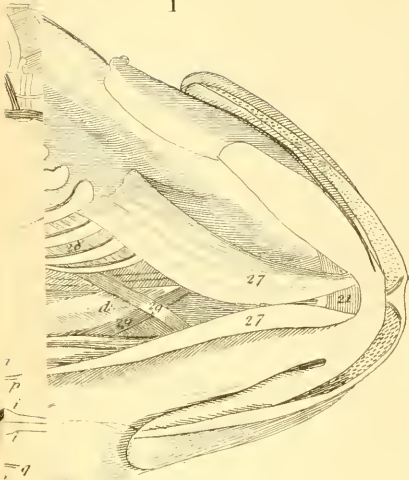

II





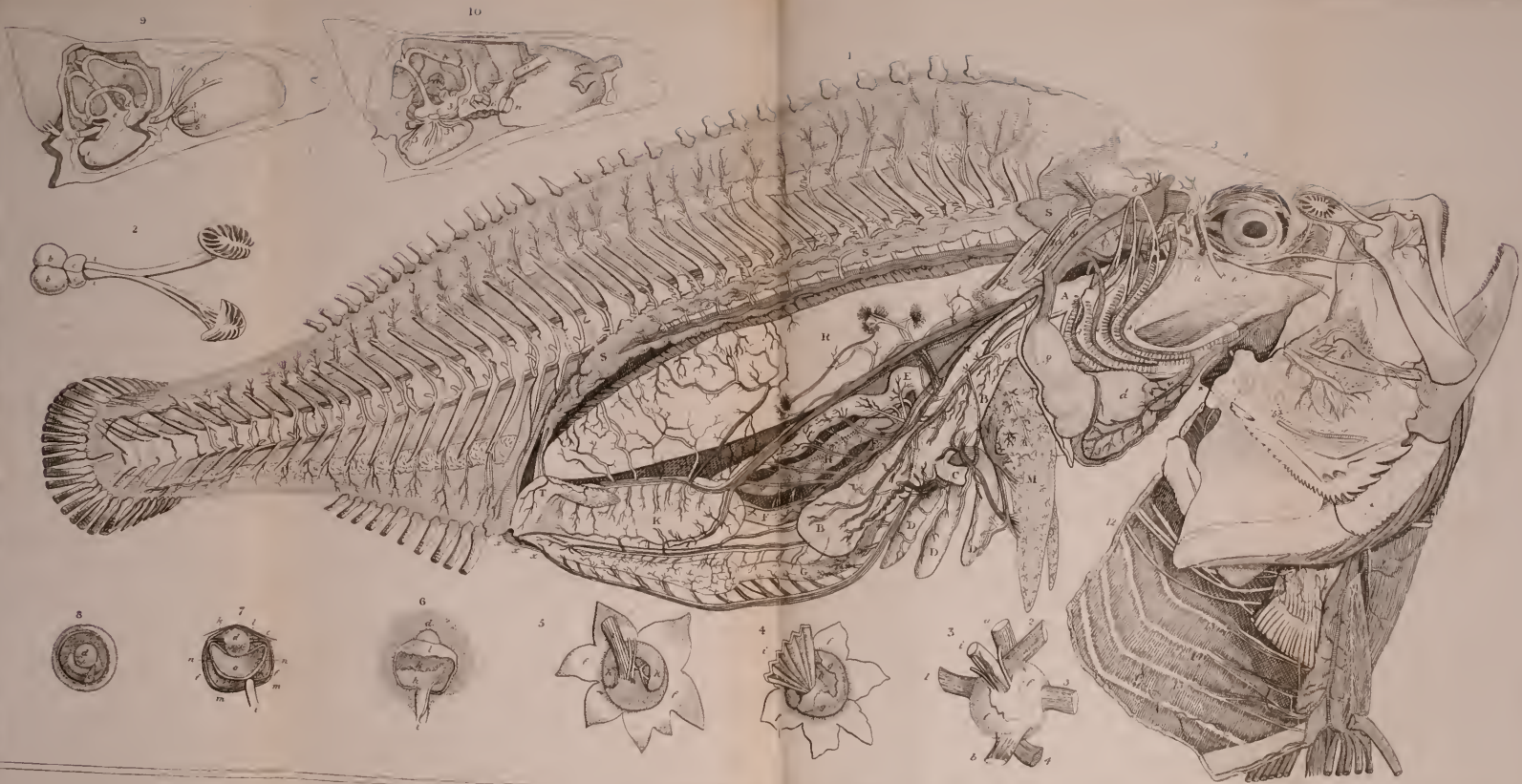

Details of the Splanchnology and Angiology of the Perch.

1 - Wm. G. Handerson 2 - Wm. Dooly

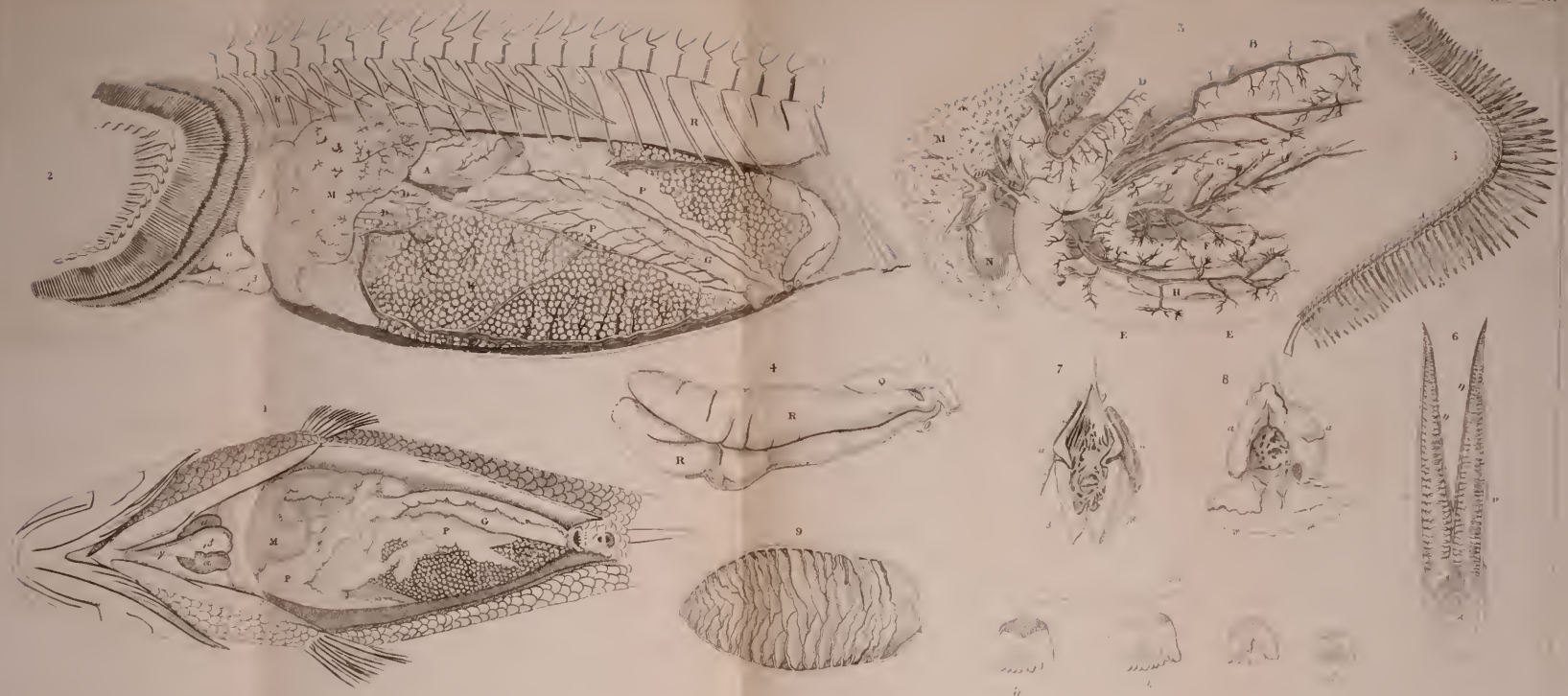

Details of the Splanchnology and Angiology of the Perch

London & Hollanden J. M. D. D. D.

1
B U108⁽²⁾





SMITHSONIAN INSTITUTION LIBRARIES



3 9088 01506 4942