

VIOLIN I

QUATUOR

(Ré-majeur)

pour

Deux Violons, Viola et Violoncelle

composé et dédié

à

MONSIEUR ALBERT de SOWINSKI

par

LADISLAS TARNOWSKI

Prix en partition fl. 1. — Nkr. 20 Ngr.
en parties séparées fl. 1. 75 Nkr.
Thl. 1. 2½ Ngr.

Propriété de l'éditeur.
Enregistré aux archives de l'Union.

VIENNE, V. KRATOCHWILL

éditeur de musique
I. Rothenthurmstrasse 4.

Deposé à Paris.

Enl^{te} Stat.Hall, London.

Leipzig, Rob. Forberg.

Imprimerie & lithogr. de la cour, J. et R. de J. Wegeler, Vienne.

QUATUOR.

Violino I.

Ladislav Tarnowski.

Allegretto. *p*

f

p 10

cresc. *f* *p rit.* Moderato più. *dol.*

f *p* 3 3 3 3

20 *espress.* *ff* *rit.* Tempo I. *p dolce.* *f*

p *dim.* 30 *pp*

40 *espressivo.* *f*

Violino I.

Presto risoluto.

f

calando. *rit molto.*

Moderato.

p *f* *p* *dim.*

60 *dim.*

Allegretto. Tempo I.

pp

70 *f*

p *p*

tr *cresc.* *f* *p* *dolce.* *80*

cresc.

90 *rallent* *ff*

Detailed description of the musical score: This page of a Violino I score is divided into three main sections. The first section, 'Presto risoluto', begins with a forte (f) dynamic and features a series of sixteenth-note patterns with slurs. It concludes with a 'calando' (decrescendo) and 'rit molto' (ritardando) marking. The second section, 'Moderato', starts with a piano (p) dynamic and includes a '60' tempo marking. It features a mix of eighth and sixteenth notes with slurs and a 'dim.' (diminuendo) marking. The third section, 'Allegretto. Tempo I', begins with a pianissimo (pp) dynamic and includes a '70' tempo marking. It contains more complex rhythmic patterns, including a trill ('tr') and a 'cresc.' (crescendo) leading to a forte (f) dynamic. This section also includes a 'p' (piano) dynamic and a 'dolce' (dolce) marking. The page ends with a '90' tempo marking, a 'rallent' (rallentando) marking, and a fortissimo (ff) dynamic.

Violino I.

Adagio
molto.

Minuetto.

Allegro moderato.

Violino I.

ff p 20 p 30 *molto più lento.* 40 *più vivace.* 50 60 *rit e dim.* ppp

Finale. Scherzo.

ff pp p f p 10 *riten.* 20 *a tempo.* *staccato molto.* 30 1. 2.

Violino I.

40

p

50

Piu lento.

60

70

a tempo.

molto espressivo.

rit

p

80

90

rit.

a tempo.

100

p sempre.

110

mf

crese

ff

120

130

molto espressivo.

140

rit.

p

150

160

Violino I.

QUATUOR.

Violino II.

Ladislav Tarnowski.

Allegretto. *p*

f

p *p* *f*

Moderato più. *dol.*

p rit pp *f*

p *f*

Tempo. *dolce.*

cresc. fp rit. p dim.

pp

f

10 20 30 40

Violino II.

Presto risoluto.

Moderato.

Allegretto. Tempo I.

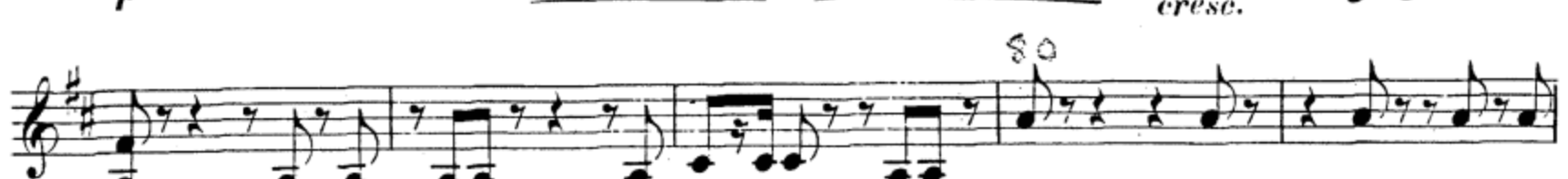

cresc e rallent - - - - - ff

Violino II.

Adagio molto.

p

cresc. *dim.* *rall.* 10

pp

20 *f* *pp* *espress.*

30 *pizz.* *arco.* *p*

1. *rit. molto.* 2. *rit e molto morendo. ppp*

Allegro moderato.

Minuetto.

p

1 *mf*

10

Violino II.

ff *pizz.* *p* *arco.* *p*

p 30 *p molto più lento.* 40

più vivace. 50 60 *rit e dim.* *ppp*

Finale. *p* *ff* *pp* 10 *p* *f* *p riten.*

a tempo. *p molto stacc.* 20

30 1. 2.

Violino II.

40

p

50

Piu lento.

60

p sempre.

70 *a tempo.*

80

rit. p

90

100 *Tempo.*

rit. espressivo! p

110 *rit. a tempo.*

120 *cresc. ff*

130 *mf rit.*

140

150

160

pizz. arco.

Violino II.

QUATUOR.

Viola.

Ladislav Tarnowski.

Allegretto.

p *f* *p* *f*

Moderato più.

p rit. pp *f*

Tempo.

cresc. fp rit. p *p* *dim.*

p *pp* *f*

Viola.

Presto risoluto.

Moderato.

Allegretto. Tempo I.

Eleventh line of musical notation. It includes a measure number '90' above the staff. The dynamic marking is *cresc e rallent* (crescendo e rallentando) and ends with *ff* (fortissimo). The notes are eighth notes with slurs.

Viola.

Adagio
molto.

p

cresc.

dim.

rall.

espress.

pp

f

pp

arco.

p

10

20

1.

2.

rit. molto.

rit e molto morendo. PPP

Minuetto. Allegro moderato.

p

mf

3

10

Viola.

ff pizz. p arco. 20 p

30 p

molto più lento. 40 p

più vivace.

50 pizz. arco.

60 rit e dim. ppp

Finale. Scherzo. pizz. arco. ff p pizz.

70 arco. pp p riten. f p

riten. a tempo. p stacc. molto.

80

30 1. 2.

Viola.

40

p

50

p

più lento.

60

70

a tempo.

rit. p

80

espress.

90

molto espressione.

rit. a tempo.

100

110

crese.

ff

120

130

mf

rit.

140

150

160

Viola.

QUATUOR.

Cello.

Ladislav Tarnowski.

Allegretto.

p

f

p

cresc.

f

p rit. pp dol.

f

p

cresc.

fp

rit. p

f

p

10

20

30

pp

Cello.

40 *allib.*

Presto risoluto.
f

50 *calando.*

Moderato.
rit molto. *p* *f* *p*

dim. 60 *tr* *pp*

Allegretto. Tempo I.

70 *f*

p *p* *cresc.* *f* *p*

80

tr *tr*

cresc e rallent. 90 *ff*

Cello.

Adagio molto.

p

cresc.

dim.

rall.

mf

espressivo.

pp

f

pp

pp

pizz.

p arco.

rit molto.

rit e molto morendo.

ppp

Allegretto moderato.

Minuetto.

p

mf

ff

Cello.

20
arco.
p pizz

arco. 30
p

molto più lento. 40
p

50
pizz.

arco. 60
rit e dim. ppp

Scherzo.
pizz. arco.
Finale. p ff ppizz.

arco. 10
ff pp p f

riten. 20
p riten a tempo. p stacc. molto.

20

30 1. 2.

Cello.

40

50

60

70

a tempo.

espressione.

80

espressione.

90

a tempo.

rit.

100

rit.

110

cresc.

f

mf

120

3

mf

rit.

130

140

150

140

150

Cello.

160

pizz. *arco.*

pizz. 170

arco. *pizz.* *ff* *p* *arco.* *f*

p *p* *f* *p* 180

rit. *a tempo.*

190

f *p*

200

210 *ff*