

630.

Ord nr. 112

M. S. Or. 4306.
(945)

Malon

~~L. 2. 25 (176 185)~~

~~No. 110~~

~~7. 2. 180 (181 182)~~
~~L. 2. 25~~
~~L. 2. 25~~
~~L. 2. 25~~

~~110~~

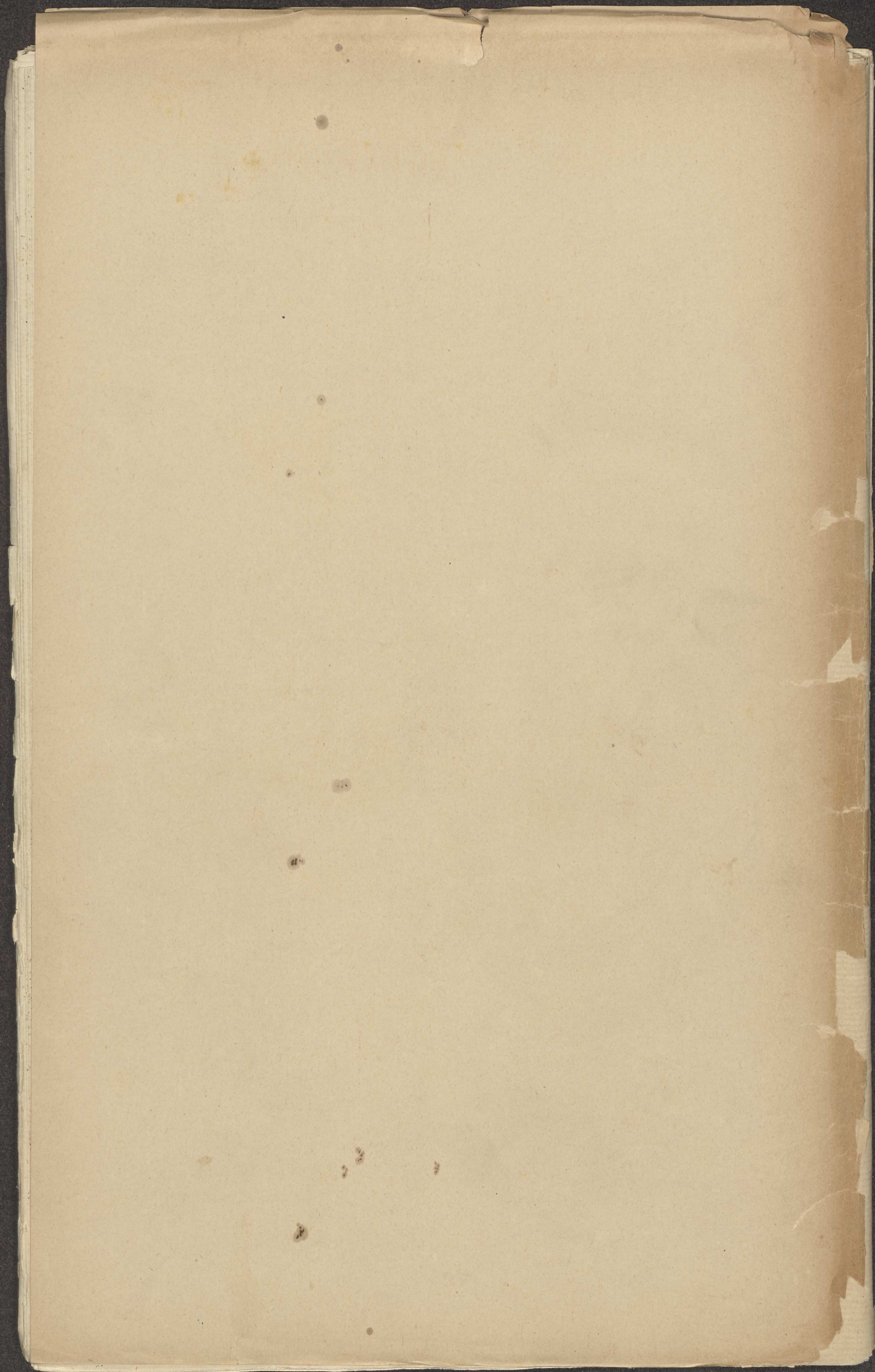

Handwritten text in a cursive script, likely a form of Malay or Indonesian. The text is densely packed and covers most of the page. Marginal notes in a different script are visible on the right side.

A key-utbrecht

22

under

be. by

116

se vent. Gijlan leat b. di den gen keeft, & home

suplen nent

A

117

lyne

118

119

*

118

119

120

121

122

123

124

2-# 3

Handwritten text in a cursive script, likely a form of Malay or Indonesian. The text is densely packed and covers most of the page. Marginal notes in a different script are visible on the right side.

120

121

122

123

124

125

126

127

128

129

130

Handwritten Burmese text on the left page, consisting of approximately 20 lines of script.

Vertical marginal notes in Burmese script on the left page, including numbers 3, 124, 125, 126, 127, and 128.

Handwritten Burmese text on the right page, consisting of approximately 20 lines of script.

Vertical marginal notes in Burmese script on the right page, including numbers 5, 129, 130, and 131.

Handwritten Burmese script on the left page of a manuscript. The text is arranged in approximately 15 horizontal lines. Marginal notes in blue ink are present on the right side of the page, including the numbers 9, 132, 133, 134, 135, and the word 'pagan'.

9
pagan
132
133
W
134
W
W
pagan
135

Handwritten Burmese script on the right page of a manuscript. The text is arranged in approximately 15 horizontal lines. Marginal notes in blue ink are present on the right side of the page, including the numbers 136, 137, 138, 139, and the words 'water', 'stone', and 'mush'.

22
136
137
138
139
water
stone
mush

Handwritten text in a cursive script, likely a form of Pali or Sanskrit, covering the majority of the page.

l a 93

a

repleant v d
aria

t

b l

p

s

Handwritten text in a cursive script, likely a form of Pali or Sanskrit, covering the majority of the page.

repleant v d
aria

repleant v d
aria

78

l

s

80

