

RG 331, National Archives and Records Service

Allied Operational and Occupation
Headquarters, World War II

SUPREME COMMANDER FOR THE ALLIED POWERS

Civil Affairs Section
Tokai-Hokuriku Civil Affairs Region
Reparations
1946-51

09-6 to 09-27

Box No. 2865

(Compiled by National Diet Library)

AS

GHQ/SCAP Records (RG 331, National Archives and Records Service)

Description of contents

- (1) Box no. 2865
- (2) Folder title/number: (1)
Kawasaki Sangyo Co. - Gifu Seisakusho
- (3) Date: Apr. 1947 - Mar. 1950

(4) Subject:

Classification	Type of record
9230, 9621	2

(5) Item description and comment:

Gifu

(6) Reproduction: Yes No

(7) Film no. _____ Sheet no. _____

(Compiled by National Diet Library)

File

KAWASAKI SAGYO CO., LTD.
Gifu Seisakusho

28, March, 1950

Subject: Application for Dismembering of Buildings
To: Tokai-Hokuriku Civil Affairs Region.
Applicant: Gifu Seisakusho, Kawasaki Sangyo Co., Ltd.
Mikakino, Sohara-cho, Inaba-gun, Gifu Pref.

(1) Detail description of buildings

(a) Location: Mikakino, Sohara-cho, Inaba-gun,
Gifu Pref. Main Plant

Building No.14

Structure: Wooden

Bldg. Area: 188 sq.m.

(b) Location: Tea-machi, Naka-cho, Inaba-gun,
Gifu Pref. Naka Plant

Building	No.15	No.16
----------	-------	-------

Structure:	Wooden	Wooden
------------	--------	--------

Bldg. Area:	33 sq.m.	49 sq.m.
-------------	----------	----------

(2) Present Status of Buildings:

The said buildings have no reparations facilities and are not being used at present.

(3) Reasons for Dismembering:

After dismembering the parts of the materials will be used for repairing the another building in that plant.

APPROVED
E. F. Jourd
E. F. Jourd DAC
Economics Div. THCAR
Date 10 Apr. '50

Signature: *Kazuo Kuroyanagi*

Kazuo, Kuroyanagi

Title:

Chief Custodian

Confirmed by I. Kawashima Inspector
Commerce and Industry
Gifu prefectural office
Date April 1950

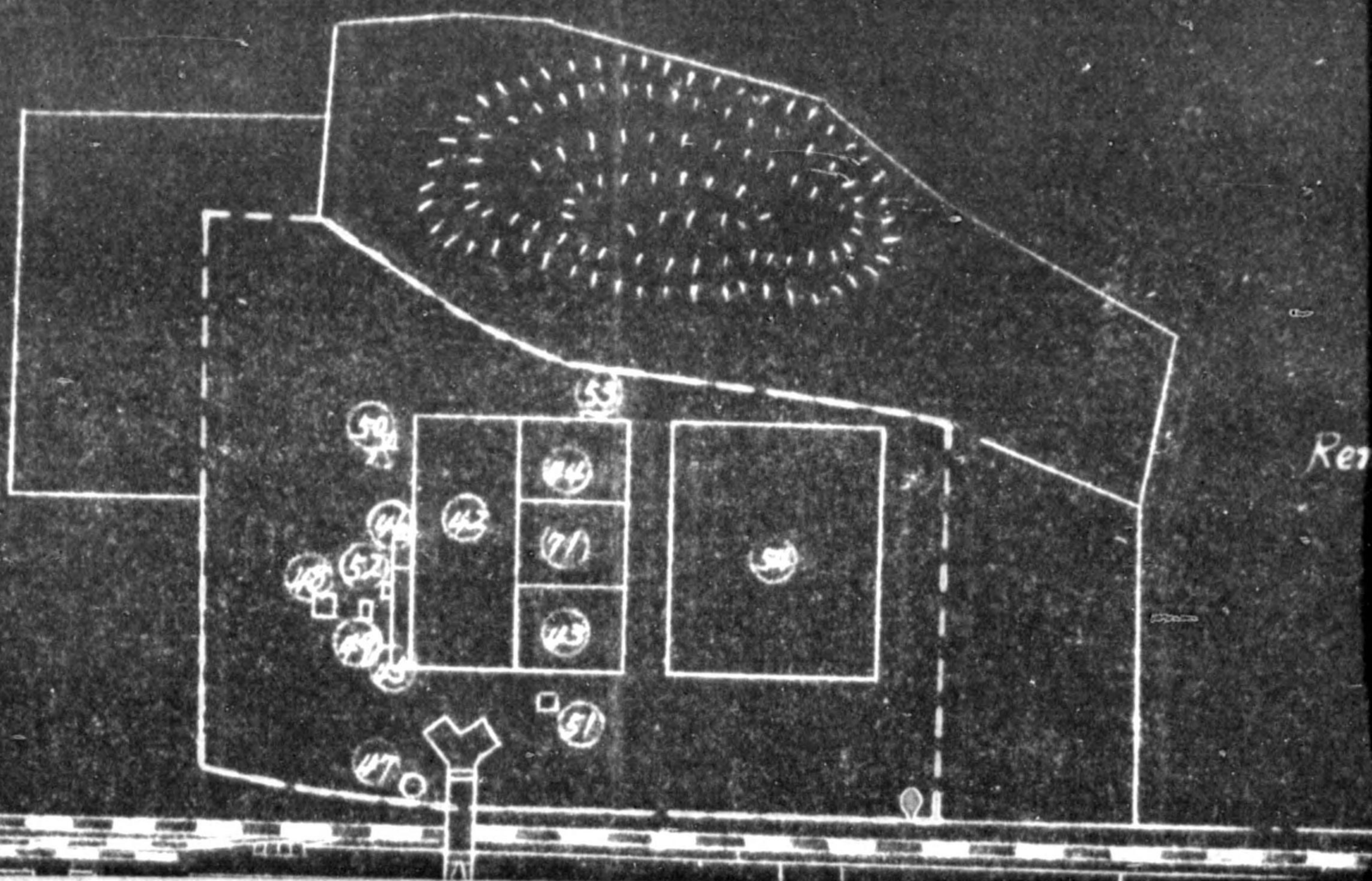

Map of Mikakino Main
Kawasaki Sangyo Co. Ltd. Gifu Seis

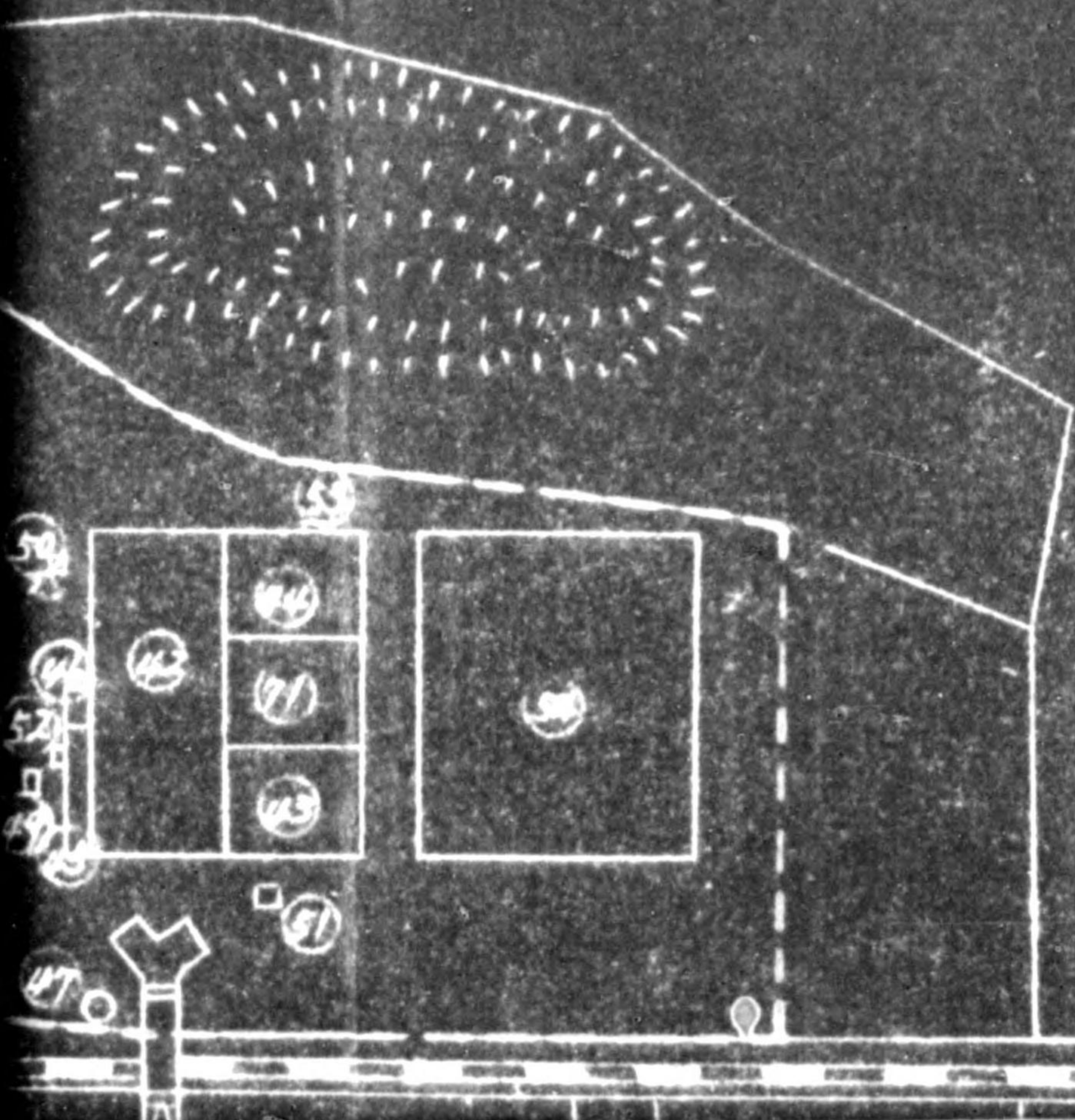
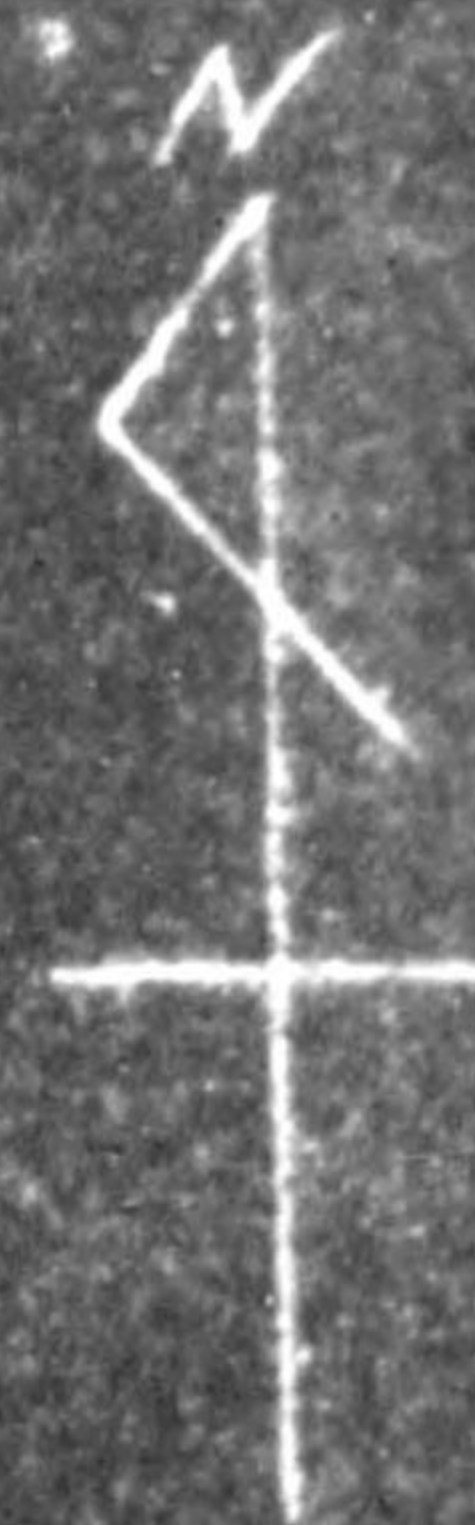

of Mikakino Main Factory
Sangyo Co., Ltd. Gifu Seisakusho



Remarks:

-  : Designated Area
-  : Building expected to be dismembered

775013

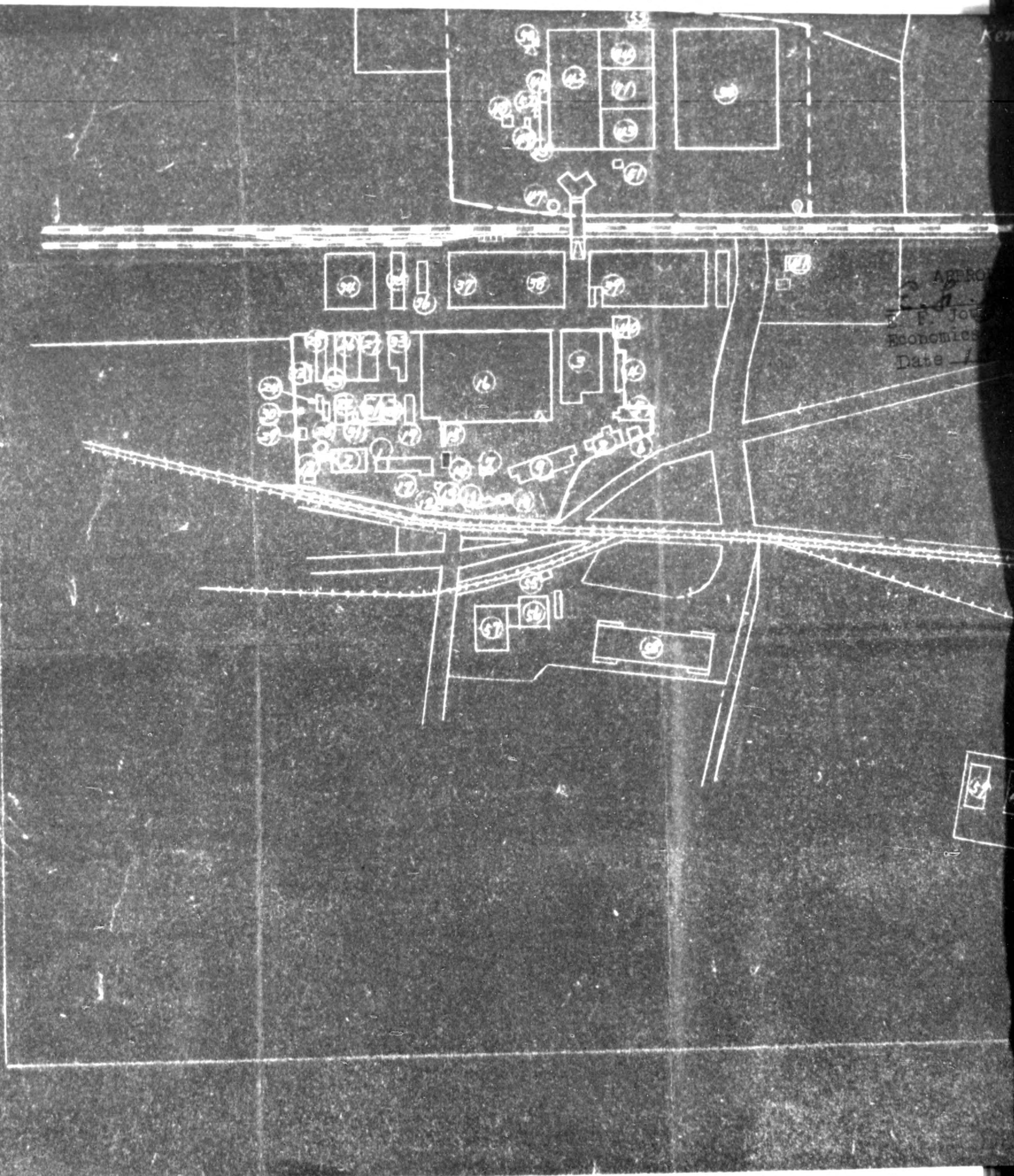



APPROVED
Economics
Date

57

775013

Remarks:

-  : Designated Area
-  : Building expected to be dismembered

APPROVED
E. F. Jourd'he
E. F. Jourd'he
Economics Div. THCAF
Date *18 Apr 50*

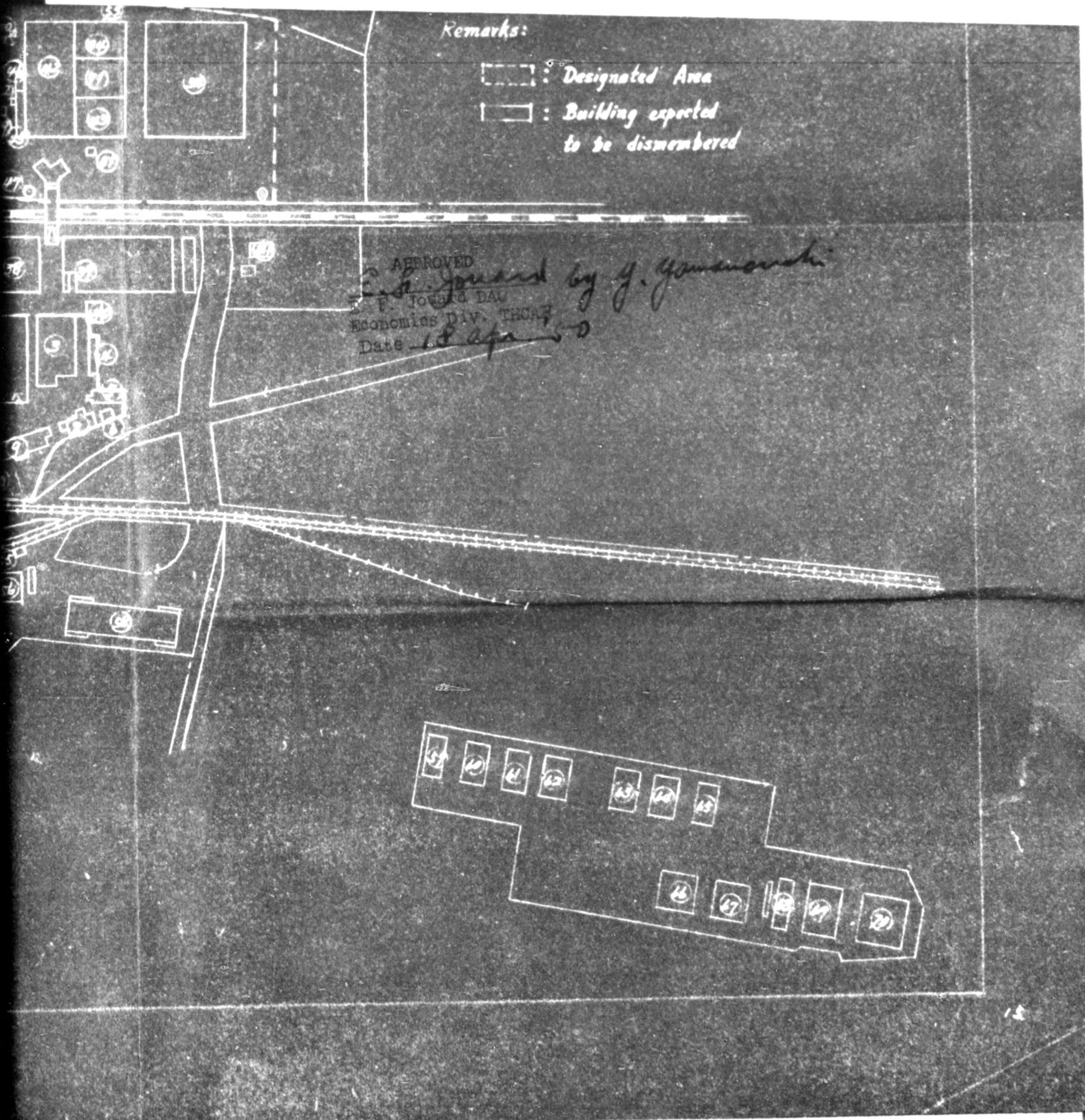

775013

② Layout of Gift

Code
Local

Mat
Wal
Woo
(6

Site of Gifu Kojo Kawasaki Kokuki K.K. (Press Work Shop, Naka Plant)

Code No: 09-6
Location: Naka-Cho, Inaba-Gun, Gifu Pref.

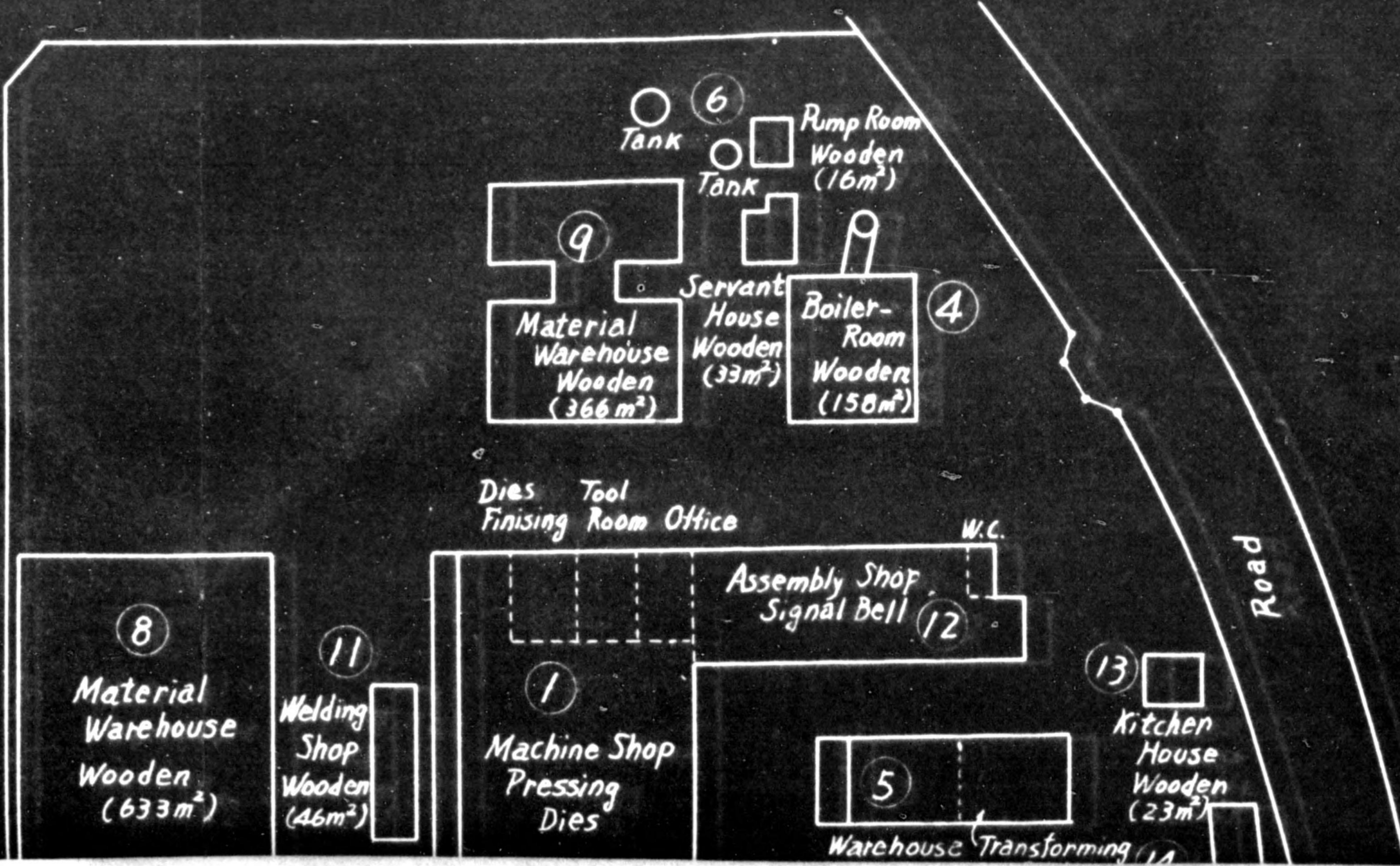

775013

hop. Naka Plant)

Road

775013

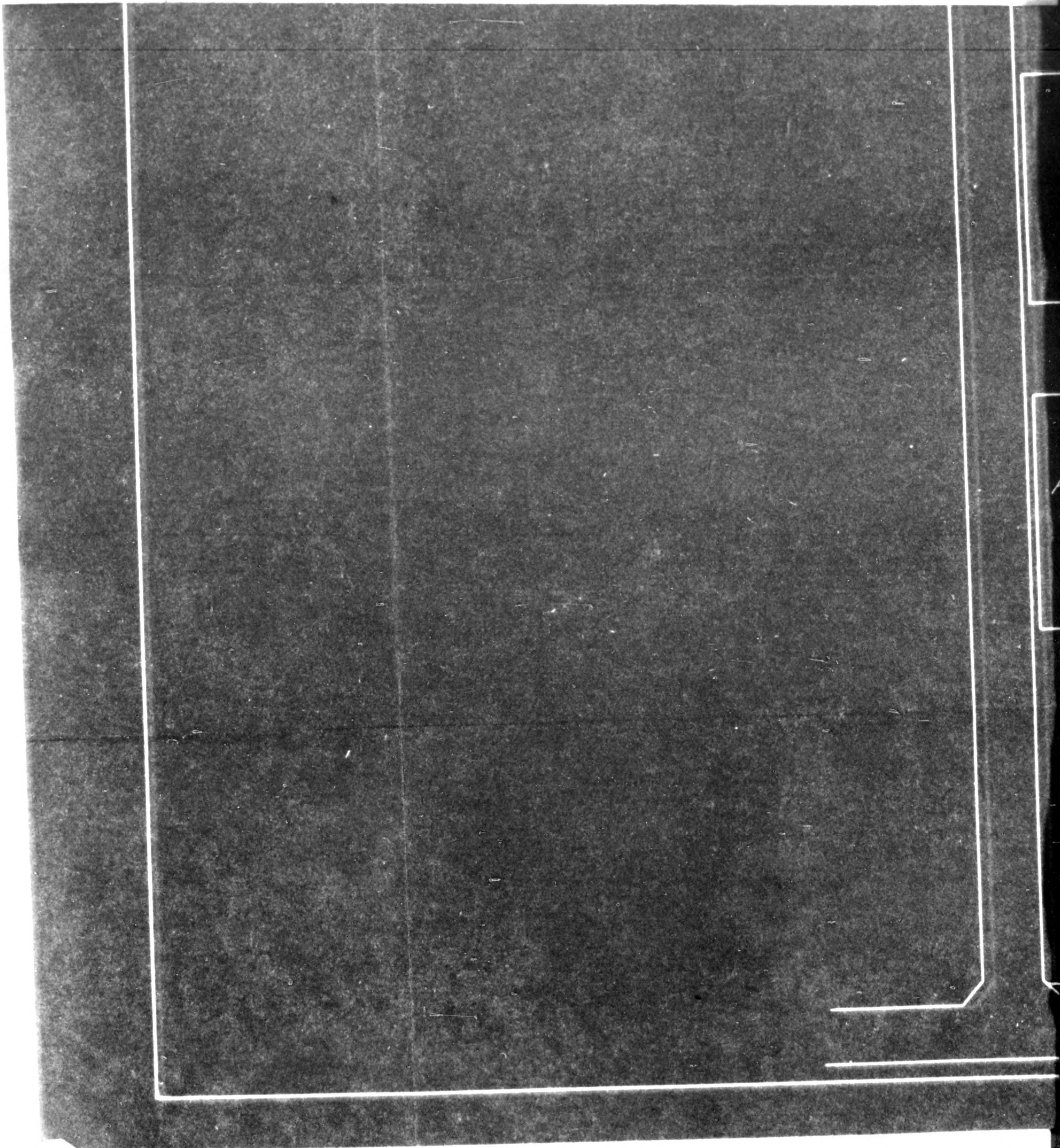

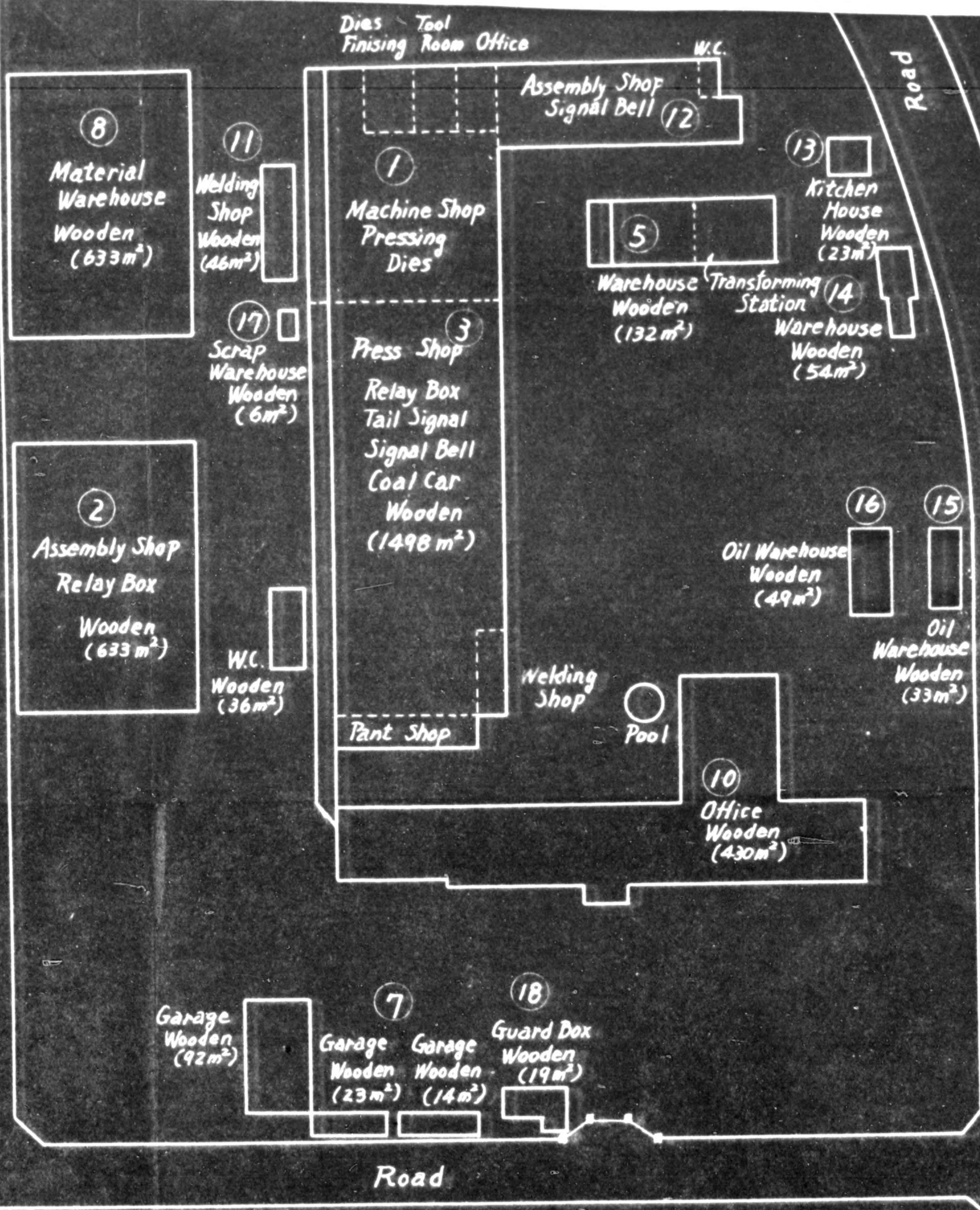

775013

Remarks:

□ : Buildings expected to be dismembered

Surveyed by J. Yamamoto
T. TOKUDA DEC
MITSUBISHI DAV. RECAR
1950 18 Apr '50

15

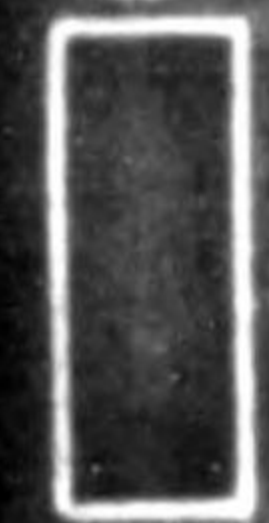

Oil house (wooden 33m²)

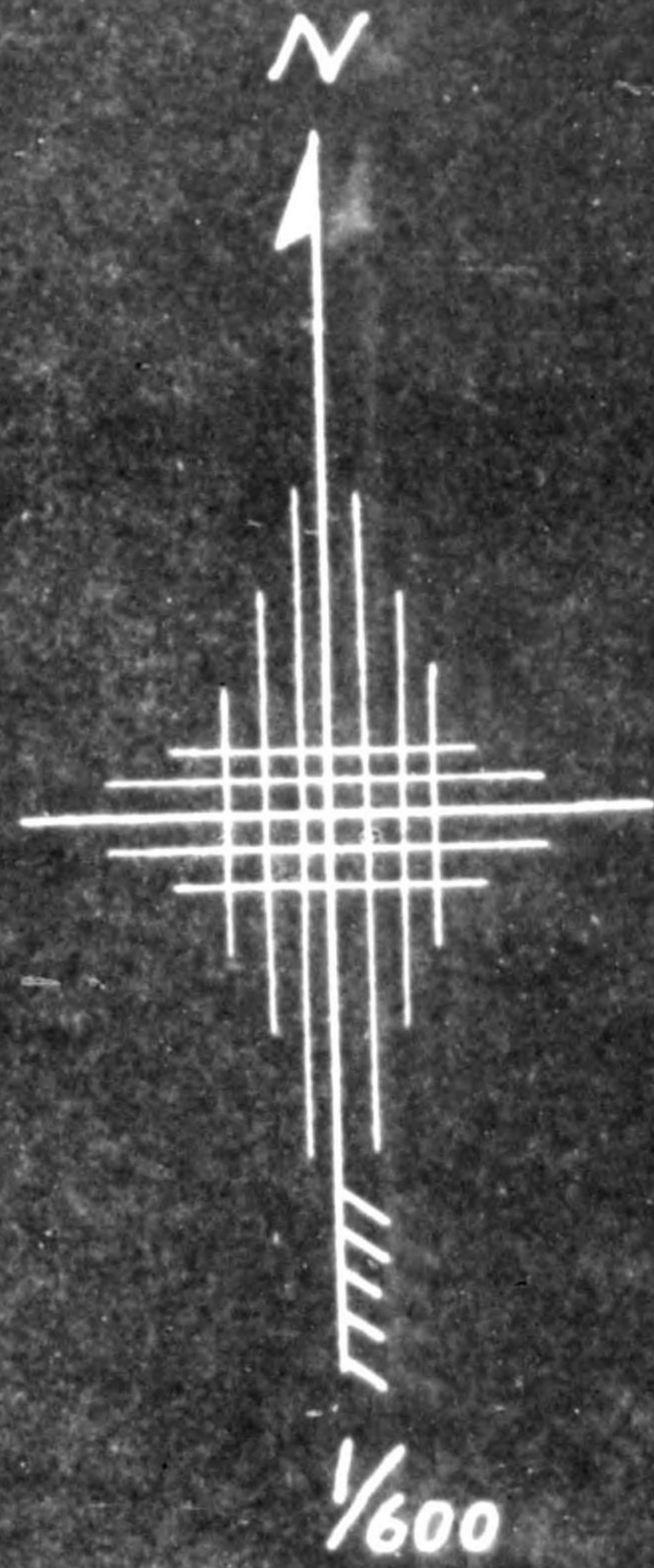

Plant Name and Code No.

Kawasaki Sangyo Co., Ltd. Gifu Seisakusho
Mikakino, Schara-cho, Inaba-gun, Gifu Pref.
Code No. 09-6-

The following is a list of machines which are believed to be of scrap value only. It is requested that these equipment be released as melt down scrap.

Category	Inventory No.	Machine Name	Remarks
1a	09-6-398	Drilling machine	(o) Obsolate
1c	100	Lathe	Gear box and many parts missing
1c	114	Drilling machine	Special motor missing
1c	284	Lathe	Tool rest and many parts missing
1c	299	Horizontal milling	Main part damaged, many parts missing
1c	302	Lathe	All gear box missing
1c	381	Eccentric press	Shaft and clutch missing
1c	396	Drilling machine	(o) Main part damaged
1c	489	Drilling machine	Main part damaged
1c	491	Shaper	Crank shaft broken
1c	507	Lathe	All part missing
1c	622	Lathe	Spindle missing
1c	681	Lathe	(o) All gear box missing
1c	684	Air hammer	Cylinder broken
1c	857	Air drop hammer	Cylinder and other all parts missing
1c	1765	Horizontal milling	Gears and shaft non-reparable
2a	600	Hoist	Main part damaged
2a	1786	Transformer	War damaged

Category	Inventory No.	Machine Name	Remarks
2a	09-6-1787	Transformer	War damaged
2b	4	Lathe	(o) Gears worn out, many parts missing
2b	481	Horizontal milling	All gears worn out
3	461	Milling machine	Already destroyed S.P. machine
3	462	Milling machine	Already destroyed S.P. machine
3	1767	Special lathe	Single purpose machine only for drilling machine
3	1768	Special lathe	" "
3	1769	Special lathe	" "
3	1771	Special horizontal drilling machine	" "

Total No. of machines: 27

N.B. (o) shows Government owned machine.

Signature:

Kazuo Kuroyama
Kazuo Kuroyama

Title:

Chief Custodian

File

GIFU PREFECTURAL GOVERNMENT

25 Sho NO.

26 Jan. 1950

SUBJECT: Application for Partial Removal of Designated
Reparation Building from Reparations List.

TO : Col. Coulter, Carleton,
Chief of Tokai-Hokuriku Civil Affairs Region

Sir,

As we received an application as seen in the annexed sheets from the Gifu Plant of the Kawasaki Manufacturing Industry Co. designated reparation plant under our jurisdiction, we conducted a thorough investigation into it and found that the building in question consists of only iron frame being severely damaged by air-raid and contains at present no designated reparations facilities and that the company authorities have an intention to dispose of it as scrap iron after removal at the Handa Plant of the Kawasaki Iron Manufacturing Co. Such being the case, we should like to ask you to give a permission for the removal of it from the reparations list.

Yours truly,

Kiyoshi Goto
Chief, Economic Dep't.

KAWASAKI SANGYO CO., LTD.
Gifu Seisakusho

17, Jan. 1950

Subject: Application for Permission for Sale of Building
damaged by Air-raid

To: Tokai-Hokuriku Civil Affairs Region.

Applicant: Gifu Seisakusho, Kawasaki Sangyo Co., Ltd.
Mikakino, Sohara-cho, Inaba-gun, Gifu Pref.

Concerning the above subject, I would like to
make the following application.

- I. Detailed description of damaged building
expected to be sold:
 - (a) Location: Mikakino, Sohara-cho, Inaba-gun,
Gifu Pref.
(In the Gifu Plant compound as
shown on the attached sketch.)
 - (b) Building No.: No.16
 - (c) Structure: Iron frame
 - (d) Bldg. Area: 17,620 sq.m.
- II. Reasons for Sale:
The above-mentioned building has been
requested to be sold by the Kawasaki Seitetsu
Company Ltd., Handa, Aichi Pref. for the
production of sheet metal.

APPROVED
E. F. Jourd
E. F. Jourd DAC
Economics Div. THCAR
Date 1 Feb. '50

by G. Yamamoto

Signature: *Kazuo Kuroyanagi*
Kazuo Kuroyanagi
Title: Chief Custodian

Confirmation by I. Kawashima

*Inspector of Commerce & Industry Section
Gifu prefectural office*

Date 20, Jan. 1950

Map of Mikakino Main
Kawasaki Sangyo Co. Ltd. Gifu Seis

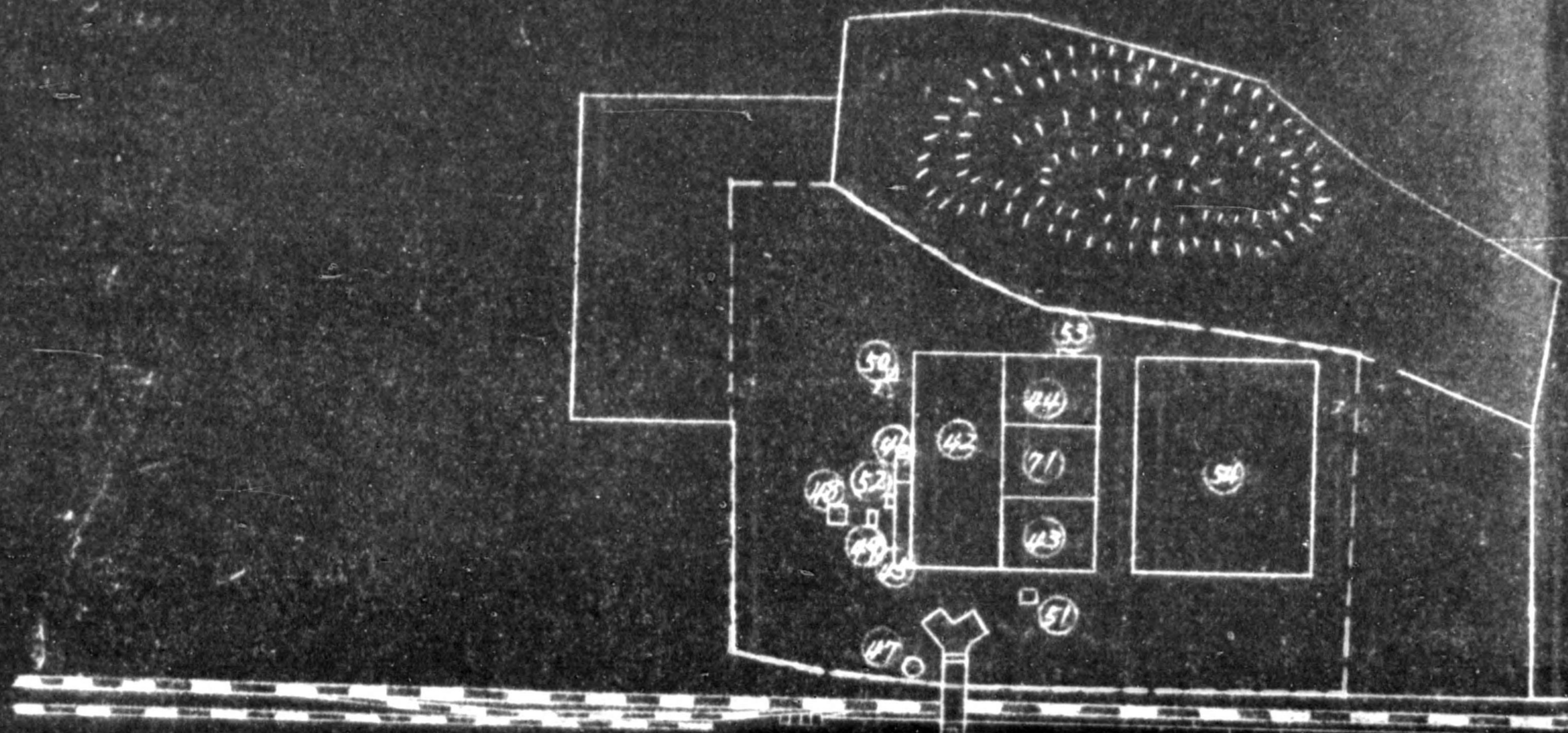

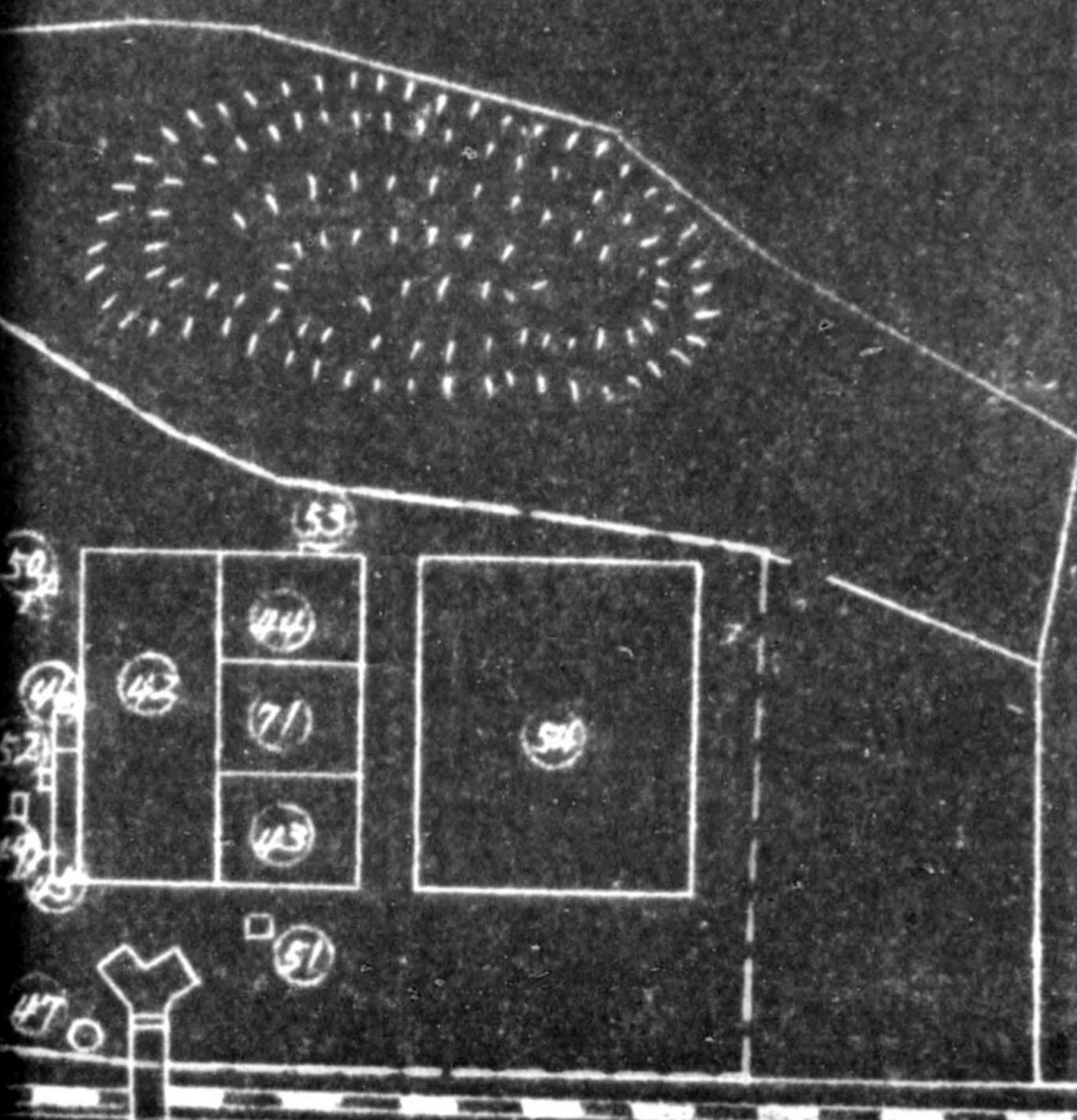
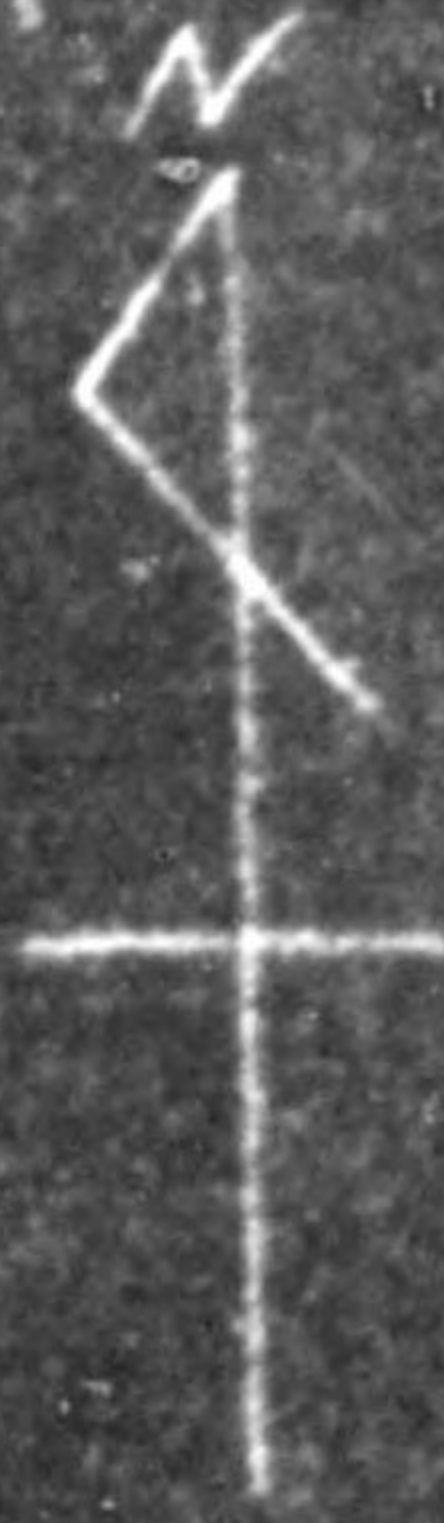

of Mikakino Main Factory

Sangyo Co. Ltd. Gifu Seisakusho



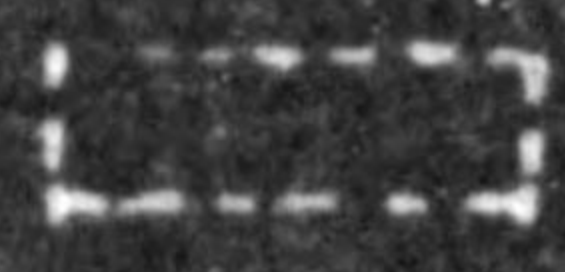

Remarks :

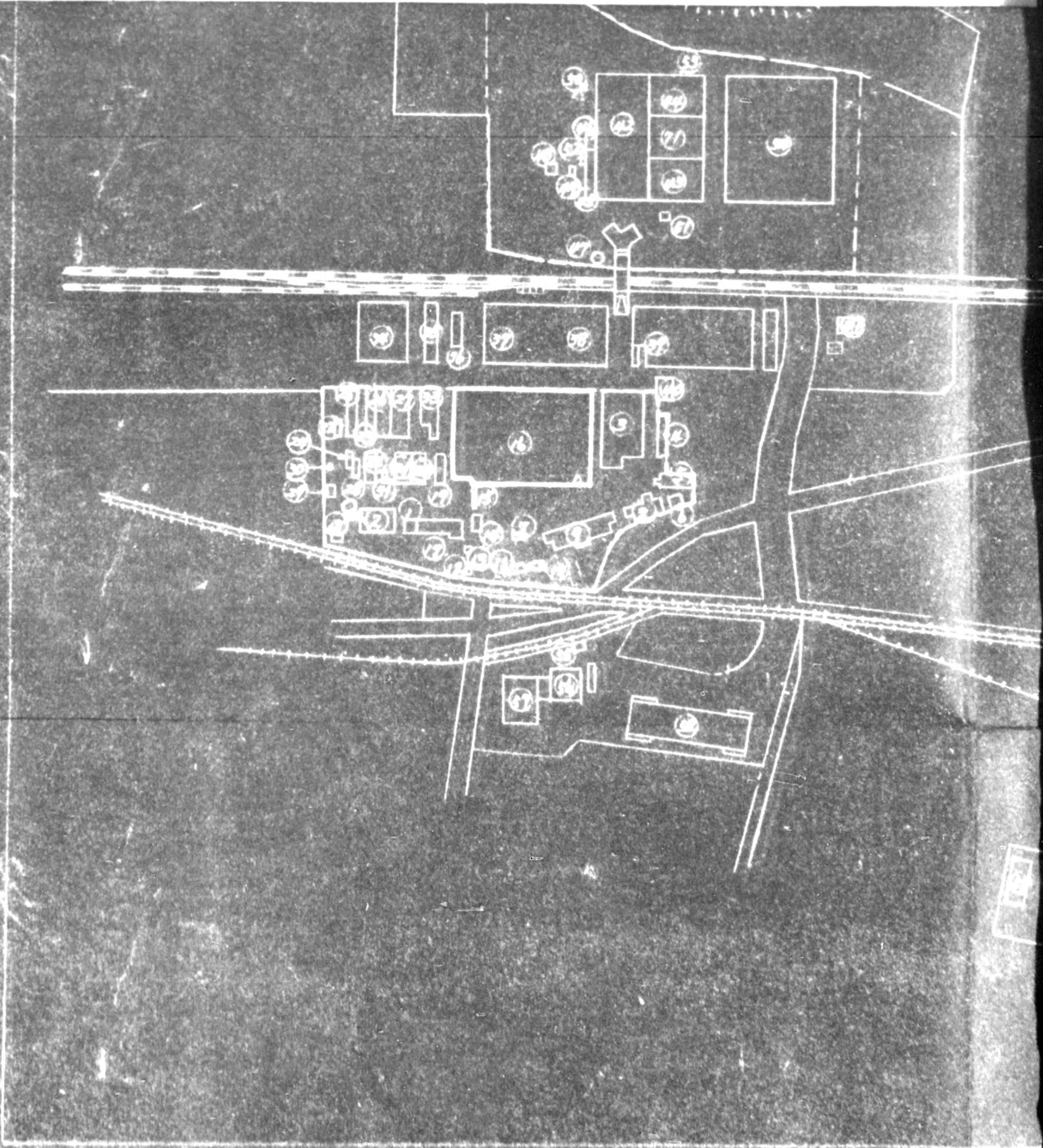
-  : Designated Area
-  : Building expected to be sold

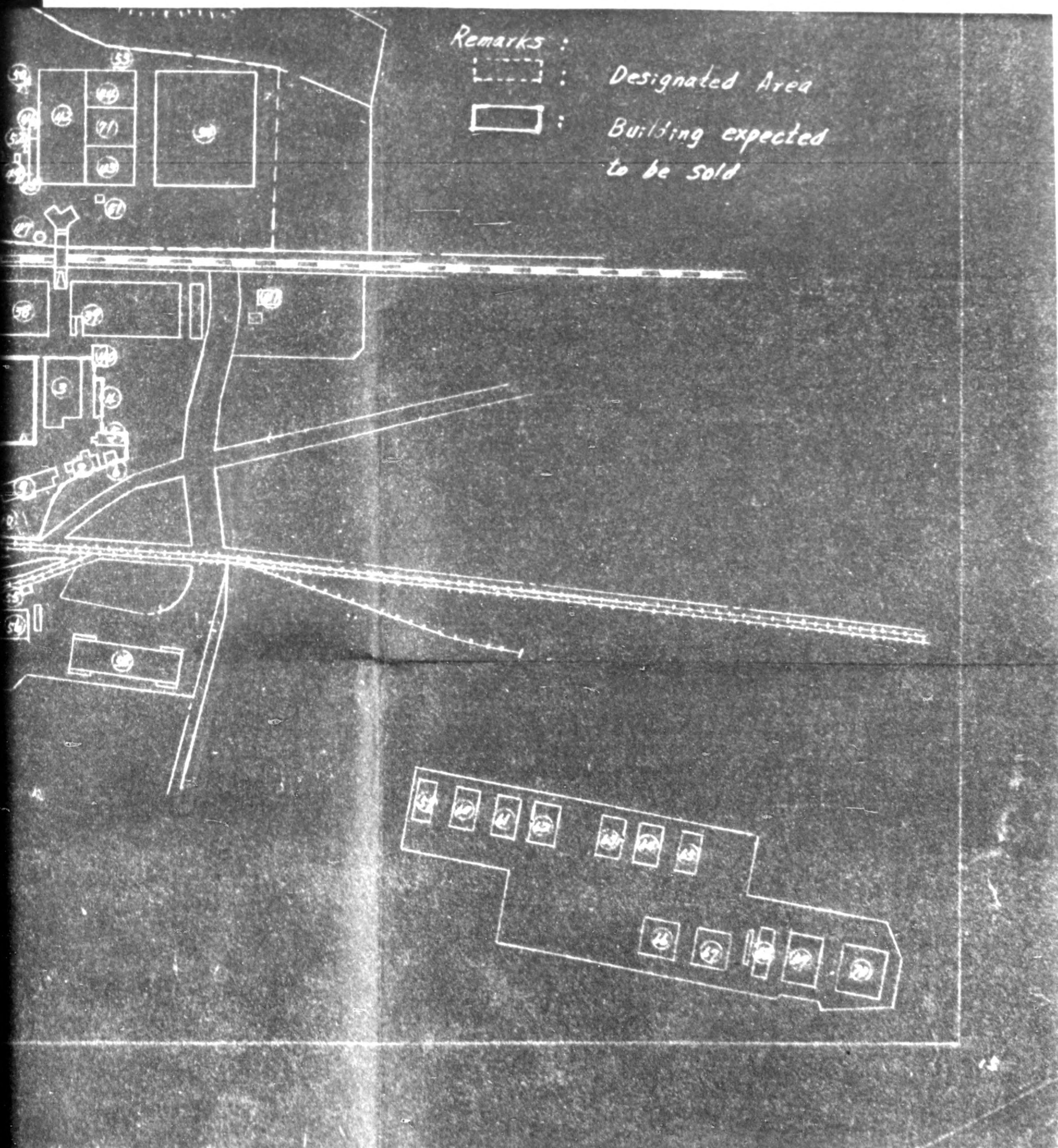



Remarks :

-  : Designated Area
-  : Building expected to be sold

11 25
GIFU PREFECTURAL GOVERNMENT

24 Sho NO.4366

Dec. 7, 1949

SUBJECT: Application for Permission on Use of Designated
Reparation Equipment.

TO : Supreme Commander for the Allied Powers.

Sir,

As we received a petition as seen in the annexed sheets from the Gifu Plant of Kawasaki Sangyo Co., Ltd., designated reparation plant under our jurisdiction, we made a detailed investigation, of the plant. And as a result, it was made clear that the plant was permitted to convert its production by the Military Government Team, 6th Army, on Dec. 1, 1945 and that it has been concentrating its power for the production of goods for home demand as mentioned below.

On Sept. 30, this year, the plant was permitted to temporarily use 32 pieces of designated machinery by the Gifu Civil Affairs Team and on Oct. 7, it was additionally permitted to use 6 pieces more. So, the plant is now striving for increased production.

But, for the more rational production hereafter it has come to be absolutely necessary for this plant to continually use these machinery. This is the reason why this plant has submitted this application.

We beg to ask for your special consideration that it may be permitted to use them soon.

Yours truly,

Kamon Muto,
Governor, Gifu Pref.

ACCOUNT

Extinguisher	604
Bus body	12
Parts of machinery for coal mine	795
Chassis of motor-car	125
Sewing machine table	252
Folding chair	1000
Parts of Motor-car etc., large quantities.	

Application for Permission on Use of
Designated Reparation Items

1, Dec. 1949

To: Trade and Industry Minister

From: Kawasaki Sangyo Co., Ltd. Gifu Seisakusho
Mikakino, Sohara-cho, Inaba-gun, Gifu Pref.

1. Name of Plant: Kawasaki Sangyo Co., Ltd. Gifu Seisakusho
Code No.: 09-6
Industrial group: Aircraft
2. Location of designated equipment:
Mikakino, Sohara-cho, Inaba-gun, Gifu Pref.
3. General condition of designated equipment wanted to be used:
Total No. of machines wanted to be used: 38
(T.O.:37, S.:1)
All details are shown on the attached List No.1.
4. General condition of plant of applicant's company:
All details are shown on the attached List No.2.
5. Reasons for necessity of acquiring permission:
All details are shown on the remarks column of
the attached List No.1.
6. Permitted items and quantity will not be changed by
using these equipments increasingly.

Signature:

Kazuo Kuroyanagi

Title:

Chief Custodian

Attached paper included:

List No.1
List No.2

List No, 1 - 1

List of Designated Items wanted to be used

Name of Machine	Manufacturer	Type & Size	Inventory No.	Classification	Remarks
Hydraulic press	Komatsu Seisakusho	Capacity 150 ton	376	T.O.	Bus body
Shearing machine	Miyako Kinzoku	Max. thickness 1.5mm	401	T.O.	"
Speed hammer	Yamakawa Press	Max. thickness 1.5mm	408	"	"
Shrinking machine	Hasebe Kikai	Max. thickness 1.2mm	410	"	"
Air Compressor	Mikuni Tekko	Pressure 100 lb/2	432	"	"
Bending machine	Hasebe Kikai	Max. thickness 1.6mm	849	S.	"
Grinder	Karatsu Tekko	Swing 440mm	7	T.O.	Fire-extinguisher
Grinder	Ito Koki	Swing 40mm Dia. 220mm	118	T.O.	"
Gear shaper	Tokyo Kikai	Pitch dia. 220mm	203	T.O.	"
Grinder	Motouchi Seisaku	D: 300mm T: 30mm	379	T.O.	"
Centering machine	Rokuroku Shoten	Max. work 200mm	609	T.O.	"
Bending machine	Weingarten Germany	Max. thickness 2mm	411	T.O.	Bus body
Testing machine	Maekawa Shikenki	Max. 50 ton Ansler type	502	T.O.	Testing of material
Lathe	Kubota Kosaku	Swing 480 mm	679	T.O.	Part of automobile
Lathe	Takizawa Tekko	Swing 420 mm	1810	T.O.	"
Lathe	Hisatoku Shoten	Swing 420 mm	263	T.O.	Truck body
Bending machine	Minami-Senju	Max. thickness 3 mm	460	T.O.	"
Welding machine	Osaka Henatsuki	A.C. 300 Amp.	548	T.O.	"
Compressor	Mikuni Tekko	Pressure 100 lb/2	629	T.O.	"

List No.1 - 2

Name of machine	Manufacturer	Type & Size	Inventory No.	Classification	Remarks
Drilling machine	Suzuta Tekko	Swing 520mm	793	T.O.	Sawing machine table
Bending machine	Weingarten (Germany)	Max. thickness 1.5 mm	795	"	Truck body
Shearing machine	Boshin Kogyo	Max. thickness 2.0 mm	817	"	"
Mechanical press	Kimura Press	Capacity 30 ton	1804	"	"
Shaper	Nakagawa Kikai	Stroke 400 mm	11	"	Parts of automobile
Vertical milling	Milwaukee (U.S.A.)	Feed: L-740 C-320, V-320mm	83	"	"
Horizontal milling	Milwaukee (U.S.A.)	Feed: L-740 C-300, V-500mm	86	"	"
Grinder	Kobayashi	Dia. 260 mm Thick. 60 mm	110	"	Fire-extinguisher
Lathe	Hirao Tekko	Swing 440mm	254	"	"
Lathe	Okuma Tekko	Swing 340mm	256	"	"
Drilling machine	Rokuroku Shoten	Swing 1000mm Max. work 30mm	391	"	Parts of automobile
Gear slotter	Hiraiwa Tekko	Pitch dia. 360 mm	652	"	"
Drilling machine	Hirao Tekko	Swing 540mm Max. work 30mm	1801	"	"
Lathe	Takizawa Tekko	Swing 420mm	1807	"	"
Horizontal milling	Milwaukee (U.S.A.)	Feed: L-750 C-240, V-450	1827	"	"
Lathe	Saga Seisakusho	Swing 400 mm	673	"	"
Transformer	Osaka Henatsuki	Single phase 45 KVA.	1791	"	"
Transformer	Osaka Henatsuki	Single phase 40 KVA.	1792	"	"
Grinder	Washburn (U.S.A.)	Dia. 240 mm Thick. 30 mm	516	"	"

Total Number of Machines: 38

37 TS

List No.2

(A) Details on Permitted Items

Permitted items	Monthly Product	Date permitted	Name of Authorities
Household utensils	NO instruction	1, Dec. 1945	Headquarters of 6th Army, M.G. Section
Kitchen-ware	"	"	"
Farm handtool	"	"	"
Trailers & carts	"	"	"
Automobile parts	"	"	"
Prefabricated house	"	"	"
Building hardware	"	"	"
Furniture	"	"	"
Automobile repairing	"	"	"
Installation of electric power	"	"	"
Installation of gas & water line	"	"	"
Reeling machine	15 sets	12, Feb. 1949	GHC. Economics & Science Section
Quick traverse winder	12 "	"	"
Spinning machine and parts	2 "	"	"

(B) Details on using condition of designated items:

Name of equip't	Total No. of machine	Using equip't			No. of S machine
		AU.	TO.	EX.	
Metal working machine	1,815	263	35	104	1,413
Industrial machine	136	86	2	15	33
Electric machine	121	13	2	18	88
Others	179	25	0	126	26
Total	2,249	387	39	263	1,560

(C) Number of Employee:

Employee for operation:	553
Employee for clerk work:	328
Total:	881

KAWASAKI SANGYO CO., LTD.
Gifu Seisakusho

31, Oct. 1949

Subject: Application for Permission for Partial Sale of Building and Piping Facility at Designated Plant.
To: Mr. Juard, Reparation and Economics Section, Tokai Hokuriku Civil Affairs Region.
Applicant: Gifu Seisakusho, Kawasaki Sangyo Co., Ltd. Mikakino, Sohara-cho, Inaba-gun, Gifu Pref.

Concerning the above subject, I would like to make the following application.

- I. Detailed description of building and piping facility expected to be sold:
 - (1) Building:
 - (a) Location: Mikakino, Sohara-cho, Inaba-gun, Gifu Pref. (In the Gifu Plant compound as shown on the attached sketch.)
 - (b) Building No.: No.17
 - (c) Structure: Iron frame
 - (d) Bldg. Area: 1,330 sq.m.
 - (2) Complete Piping Facility:
 - (a) Location: In the compound of Gifu Plant, Mikakino, Sohara-cho, Inaba-gun, Gifu Pref.
 - (b) Total weight: 63 ton (estimated)
- II. Reasons for Sale:

The above-mentioned building and piping have been requested to be sold by the Tsuyakin Industrial Company Ltd., Okoshi-cho, Nakashima-gun, Aichi Pref. for the expansion of its plant.

Approved only upon
Concurrence by Finance
Ministry
E. J. Jourd D.A.C.

Signature: *Kazuo Kuroyanagi*

Kazuo Kuroyanagi

Title:

Chief Custodian

775013

Map of Mikakino Main Fac
Kawasaki Sangyo Co. Ltd. Gifu Seisakus

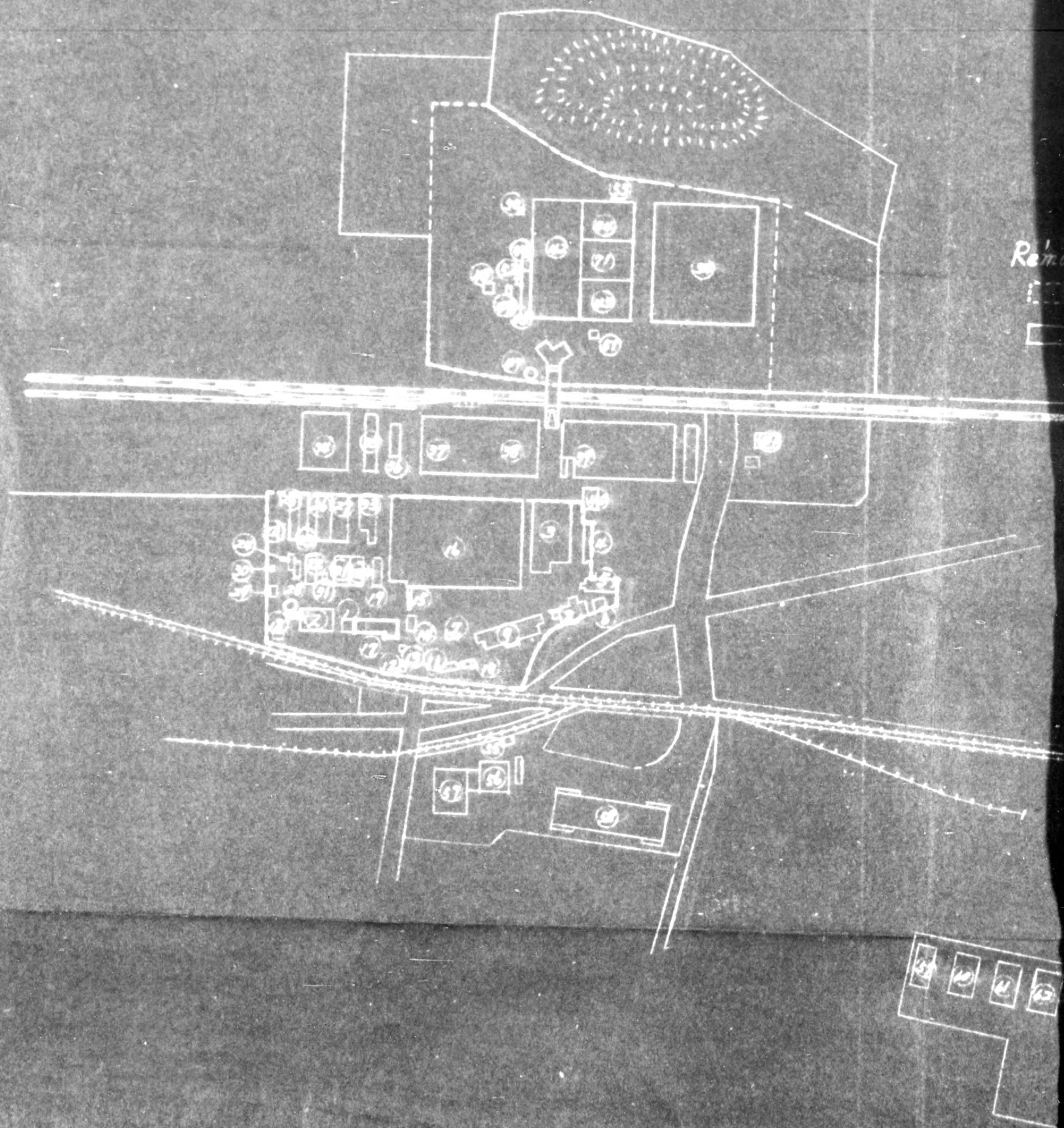

775013

Map of Mikakino Main Factory

Asahi Sangyo Co. Ltd. Gifu Seisakusho

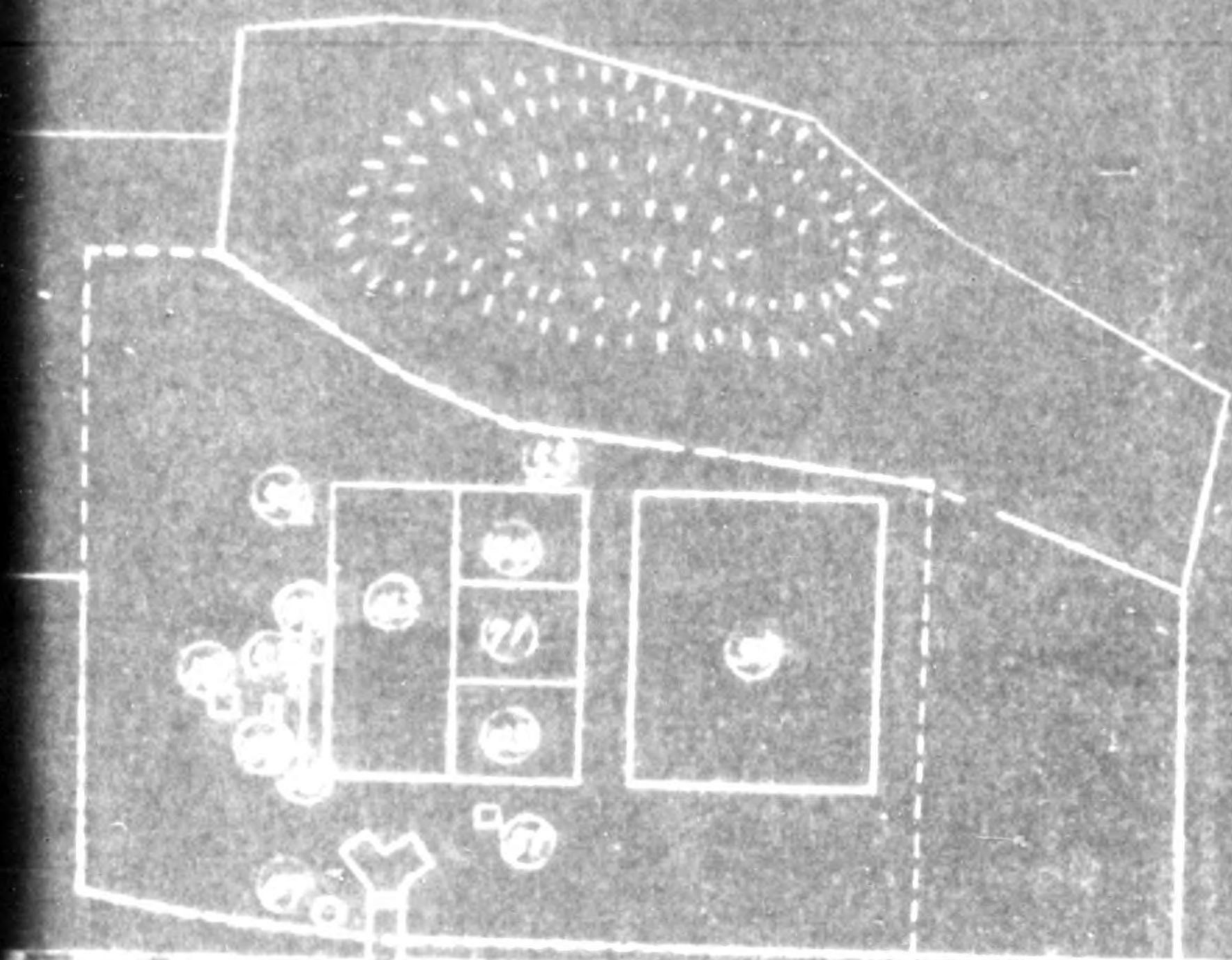

Remarks:

⋮ Designated Area

▭ Building expected to be sold

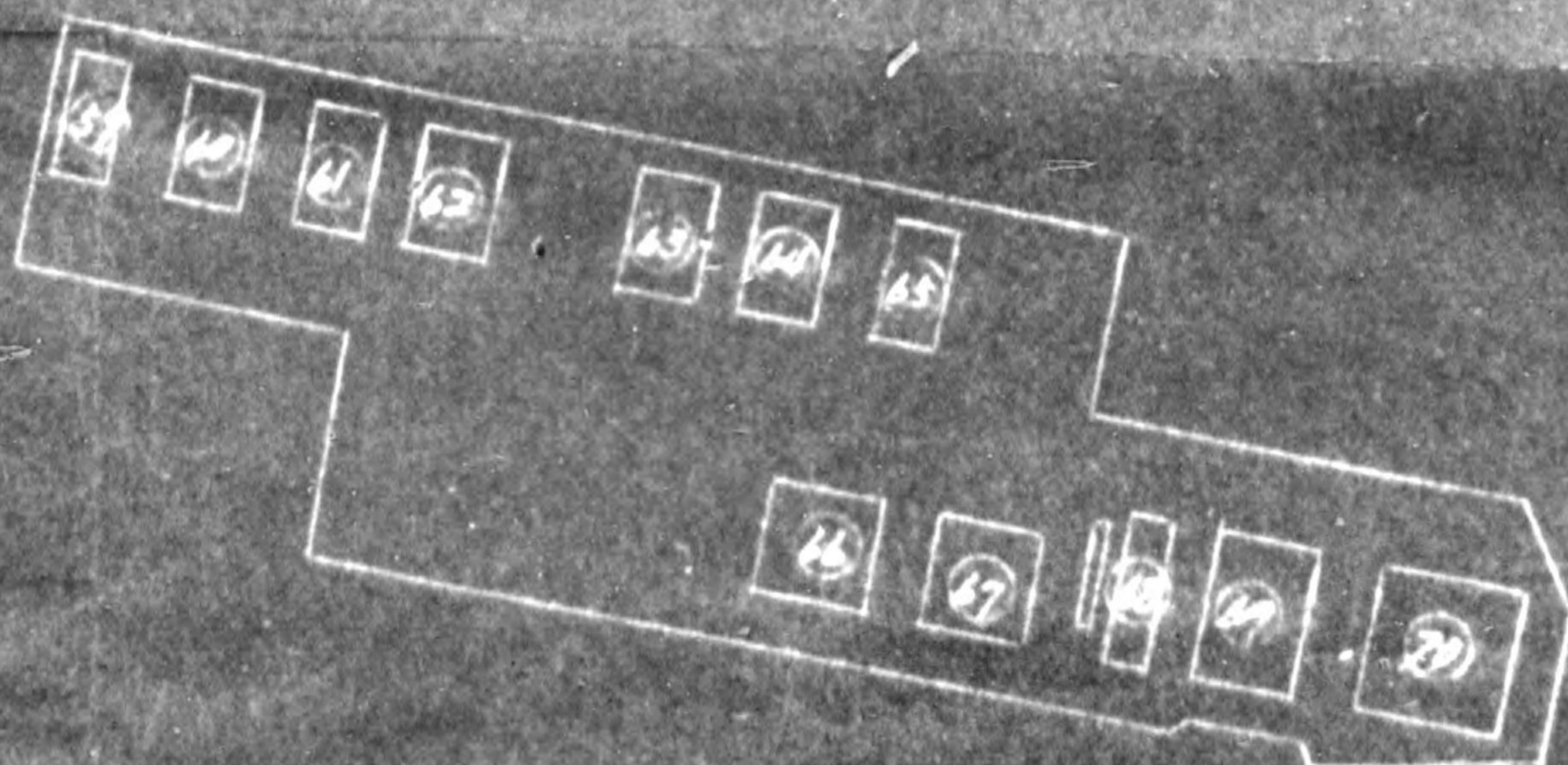
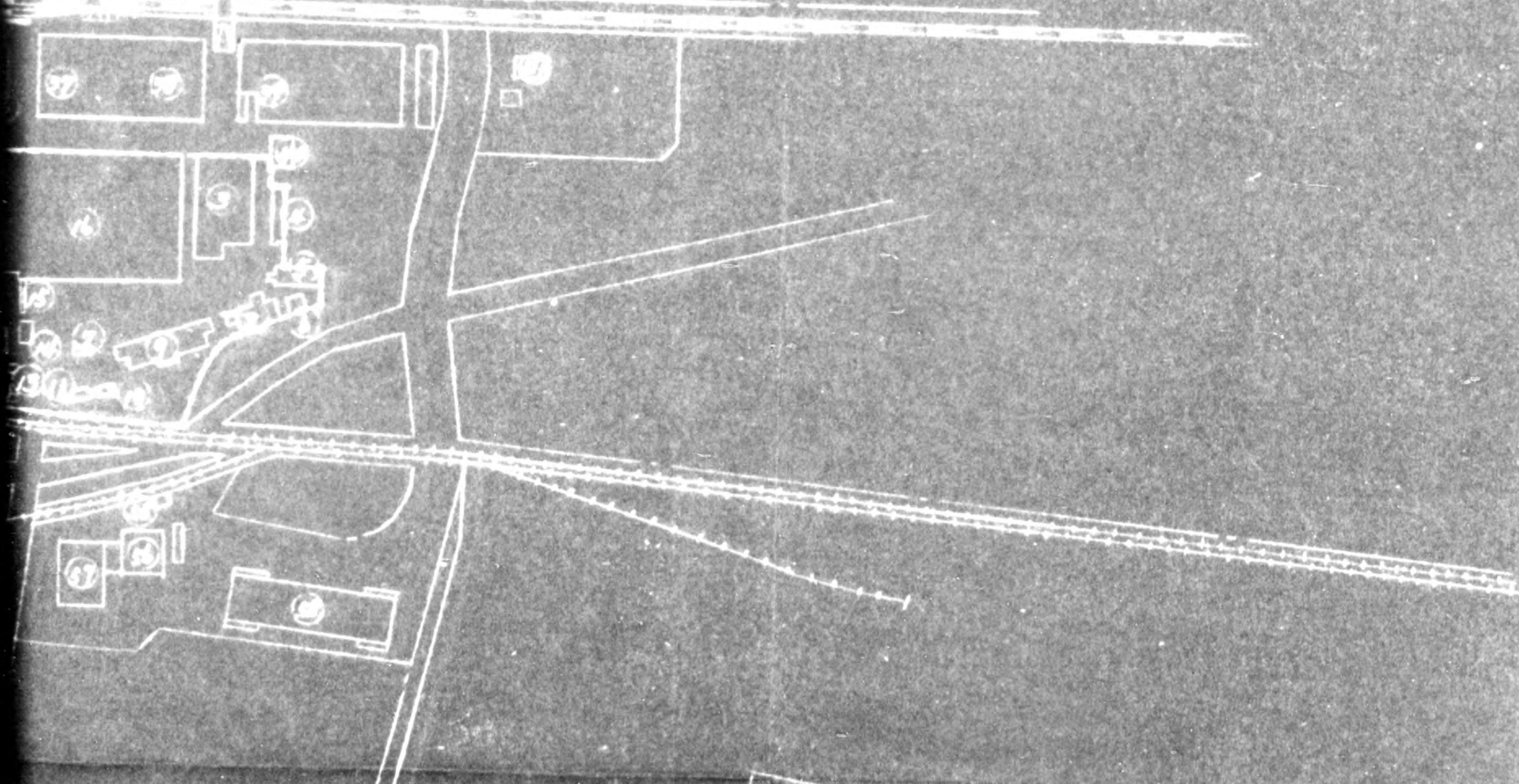

File

OUTLINE OF KAWASAKI SANGYO K. K. GIFU OFFICE

25, Oct. 1949

Chief Custodian: Kazuo Kuroyanagi
 Name of Company: Kawasaki Sangyo K.K.
 (Formerly Kawasaki Aircraft Mfg Co.Ltd.)
 Name of Plant: Kawasaki Sangyo K.K. Gifu Plant
 Mikakino, Sohara-cho, Inaba-gun, Gifu Pref.
 Code No. 09-6
 Industrial Group: Aircraft
 Date destinated: 20, January 1946

1.No. of reparation machines destinated: 1801
 A. In warehouse 1471
 B. In operation 330
 C. (In temporary operation 39)

2.Location of machines:	No. of machine	Index No.
A. Gifu Plant and warehouse	1351	59,106
B. Tagami warehouse	116	7,730
C. Kamimaki warehouse	1	500
D. Main plant	236	19,680
E. Wood work shop	30	1,095
F. Auto repair shop	20	1,000
G. Chubu Haiden K.K.	44	220
H. Toyo Tekko	2	200
I. Fuji Seisakusho	1	200
Total	1801	89,738

3.Class of machines:	1 Class	2 Class	3 Class	Total	Index No.
In Warehouse	1,235	207	29	1,471	68,197
In Operation	272	54	4	330	21,541
Total	1,507	261	33	1,801	89,738
Total Index No.	70,103	19,410	225	89,731	

Reconversion:

- Date permitted: 1, December 1945
 Permitted Items: Household utensils, Kitchen-ware, Farm han tool, Trilers and carts, Automobile parts, Prefabricated house, Building hardware, Furniture, Automobile repairing, Installation of electric power, Installation of gas and water lines.
- Date permitted: 12, February 1949
 Reeling machine, Quick traverse winder, Spinning machine and parts.

HEADQUARTERS
GIFU CIVIL AFFAIRS TEAM
APO 25, Unit 2 (Gifu, Honshu)

F4.6
TSR/RR/tt

004

30 September 1949

SUBJECT: Temporary Use of Reparatons Machinery

THRU: Commerce and Industry Section
Gifu Prefectural GovernmentTO: Kawasaki Sangyo Co., Ltd.
Sohara-cho, Inaba-gun

1. Reference: Letter, Kawasaki Sangyo Co., Ltd., dated 21 September 1949, subject: "Application for Permission of Temporary Use of Designated Reparatons Machine."
2. The air compressor (09-6-432) referred to in paragraph 1 is hereby authorized to be placed in a temporary operation status from 27 September 1949 to 27 March 1950.

FOR THE CHIEF:

VAN B. POLLARD
Capt., Ord.
Adjutant

FILE COPY

F4.6

HEADQUARTERS
GIFU CIVIL AFFAIRS TEAM
APO 25, Unit 2 (Gifu, Honshu)

TSR/RR/tt

004

30 September 1949

SUBJECT: Extension of Temporary Operation of Reparatons Equipment

THRU: Commerce and Industry Section
Gifu Prefectural GovernmentTO: Kawasaki Sangyo Co., Ltd.
Sohara-cho, Inaba-gun

1. Reference: Kawasaki Sangyo Co., Ltd., letter, subject:
"Application for Extension of Period of Temporary Use Machines,"
dated 21 September 1949.

2. The 31 machines referred to in paragraph 1 are authorized
to be placed in temporary operation until 27 March 1950.

FOR THE CHIEF:

VAN B. POLLARD
Capt., Ord.
Adjutant

FILE COPY

File 3-1.6

Kawasaki Sangyo Co., Ltd.
Gifu Seisakusho (Code No. 09-6)
Mikakino, Sohara-cho, Inaba-gun, Gifu Pref.

21, Sept. 1949

Subject: Application for Permission of Temporary Use
of Designated Reparation Machine.

To: Major Temple S. Ryland, Chief of Economics
Section, Gifu Civil Affairs Team.

Thru: Commerce and Industry Section, Gifu Prefectural
Government.

1. Name of Machine:
09-6-432 Air Compressor
2. Location of Machine:
Warehouse of Gifu Seisakusho, Kawasaki Sangyo Co.,
Ltd. Mikakino, Sohara-cho, Inaba-gun, Gifu Pref.
3. Reason for Use:
Boosting up the production of permitted items.
4. Period for Temporary Use:
For Three months after its permission.

I hereby beg your permission for this matter with
your favourable considerations.

Signature:

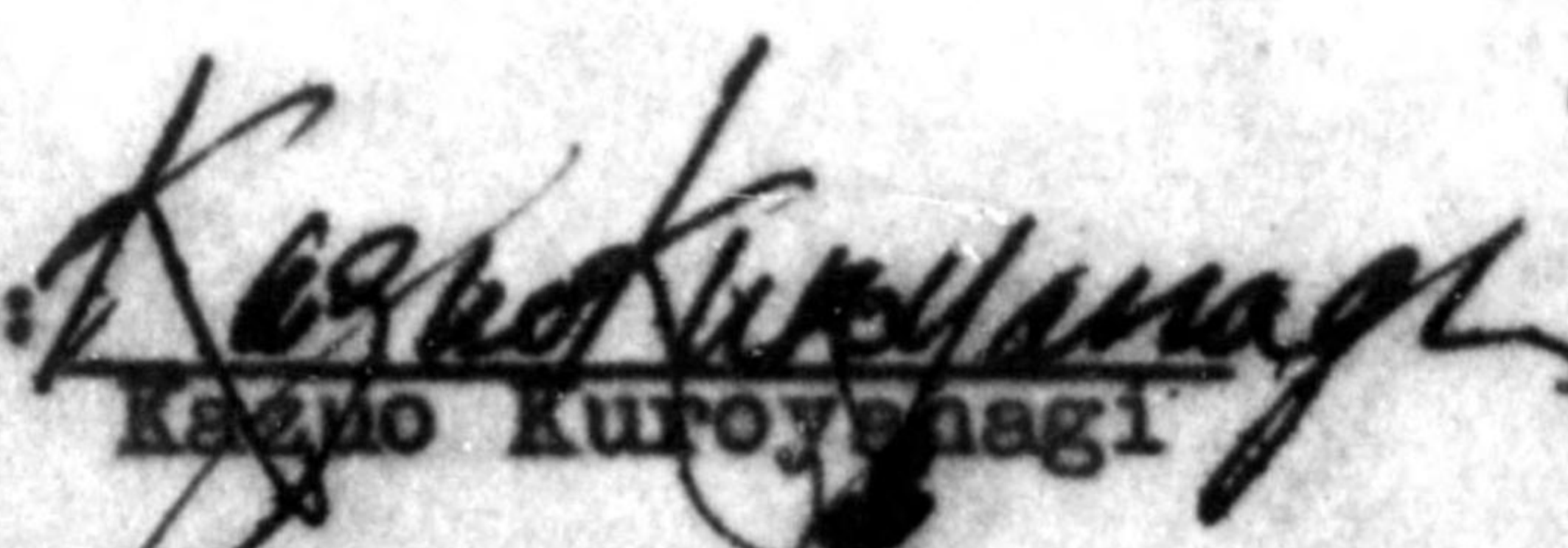
Kazuo Kuroyanagi

Title:

Chief Custodian

File F4-B

Kawasaki Sangyo Co., Ltd.
Gifu Seisakusho (Code No. 09-6)
Mikakuno, Sohara-cho, Inaba-gun, Gifu Pref.

21, Sept. 1949

Subject: Application for Extension of Period for Temporary
Using Machines.

To : Major Temple S. Ryland, Chief of Economics Section
Gifu Civil Affairs Team

Thru : Commerce and Industry Section, Gifu Prefectural
Government.

I would like to continue using of the 31 machines
which have been permitted for temporary use on 26, June
1949. I hereby submit an application for this matter
above.

Period of Extension: Three months hereafter
I beg your permission for this matter with
favourable considerations.

Signature

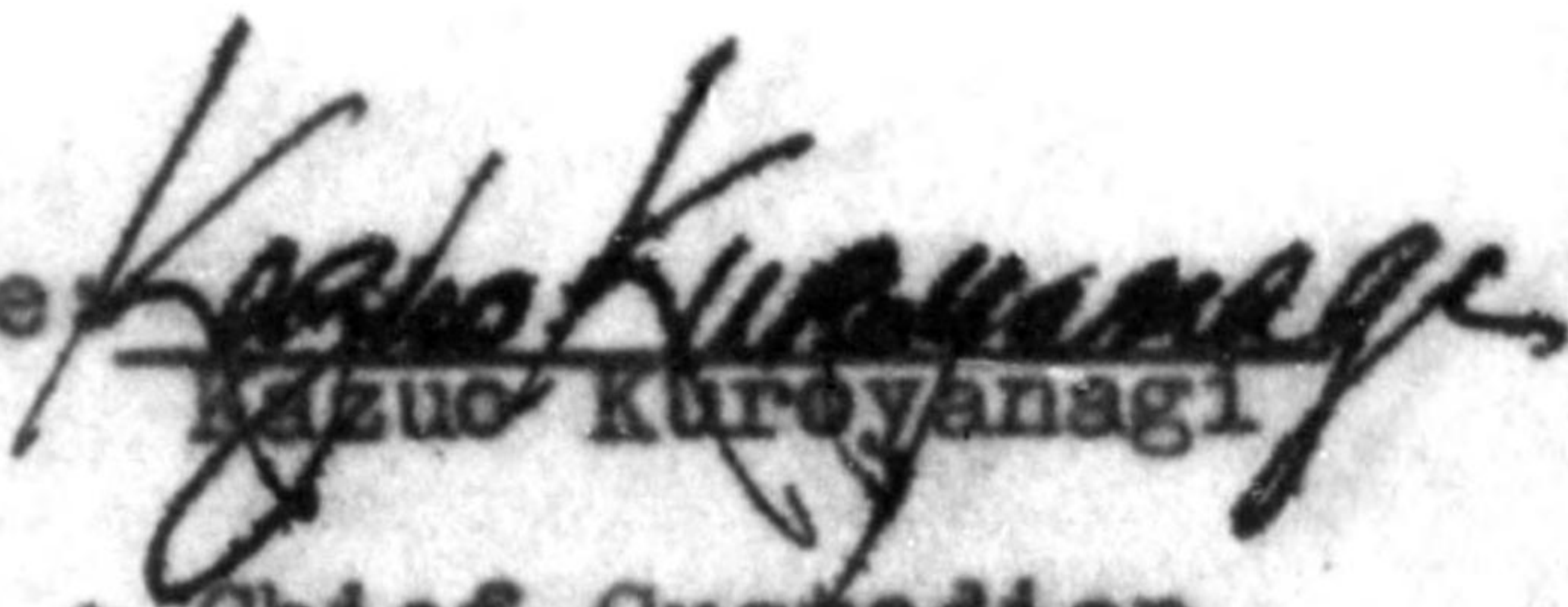
Kazuo Kuroyanagi

Title

: Chief Custodian

Auth - Shipment of 4 CPC
Machines from 09-6

File
F4.6

岐阜軍政部隊長 殿

二十四調第四一三號

昭和二十四年四月二十八日

總務部

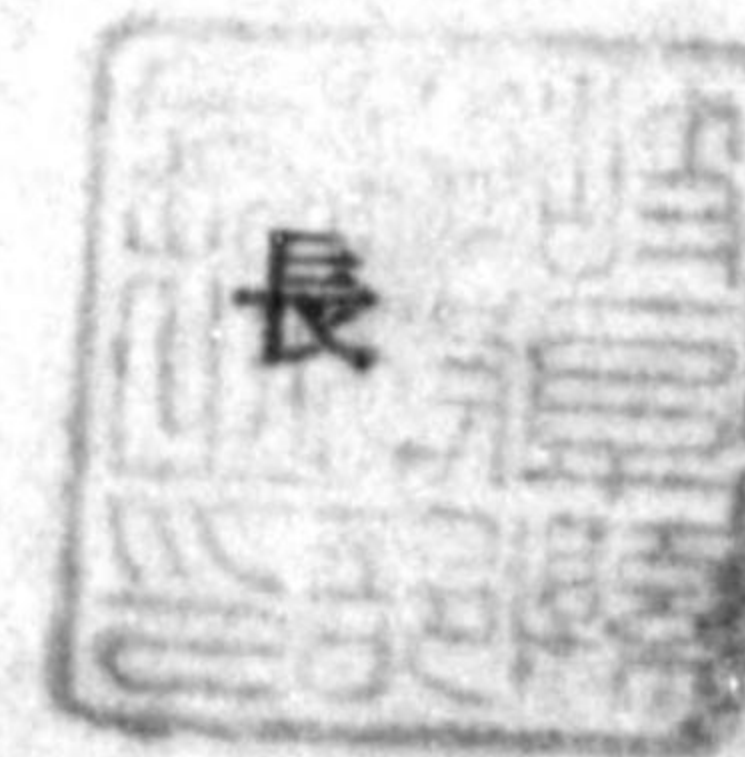

賠償工場内の掠奪機械持出許可證交付方について

連合軍覺書第六二七六一A號に基き梱包を指令された別紙掠奪機械
を左記に依り返還することになつたから持出許可證の交付方申請致
します

岐阜縣

10

0

一 物件所在地

川崎産業株式會社岐阜製作所三柿野工場

一 集積場所

大阪市大阪港驛

一 輸送擔當者

名古屋市 三協株式會社

一 集積期日

昭和二十四年 五月 七日

記

岐阜縣

II. Gifu Prefecture

a. Gifu Office, Kawasaki Rolling Stock Co., Ltd.
346/299, Miki ss, Sohara-cho, Inaba-gun

<u>Item NO.</u>	<u>GPC NO.</u>	<u>Former Rep Code NO.</u>	<u>Name of Machine</u>
71	6933	09-6-806	Lathe Engine
72	6934	09-6-635	" "
73	6935	09-6-767	Lathe, engine Gap
74	6936	09-6814	Shaper, Horizontal

HEADQUARTERS
GIFU MILITARY GOVERNMENT TEAM
APO 25, Unit 2 (Gifu, Honshu)

F46
TSR/RR/tt

OO4

28 June 1949

SUBJECT: Temporary Operation of Reparatons Equipment

THRU: Commerce and Industry Section
Gifu Prefectural GovernmentTO: Kawasaki Sangyo Co., Ltd.
Soharacho, Inaba-gun

1. Reference: Kawasaki Sangyo Co., Ltd., letter, subject: "Application for Permission of Temporary Use of Designated Reparatons Machine," dated 26 June 1949.

2. The thirty-one items of reparatons equipment referred to in paragraph 1 are hereby authorized to be placed in temporary operation for a period of three months commencing 27 June 1949.

FOR THE COMMANDING OFFICER:

STEPHEN G. LEFNER
Lt. Col., TC
Asst. Adjutant

FILE

File
Fu.6

KAWASAKI SANGYO CO., LTD.
Gifu Seisakusho (Code No. 09-6)
Mikakino, Sohara-cho, Inaba-gun, Gifu Pref.

26, June, 1949

Subject: Application for Permission of Temporary Use of Designated Reparations Machine.
To : Major Temple S. Ryland, Chief of Economics Section, Gifu Military Government.
Thru : Commerce and Industry Section, Gifu Prefectural Gov't.

Code No.	Name of Machine:
09-6-11	Shaper
83	Vertical milling
86	Horizontal milling
110	Grinder
254	Lathe
256	Lathe
263	Thread lathe
376	Hydraulic press
391	Drilling machine
401	Shearing machine
410	Shrinking machine
411	Bending machine
460	Bending machine
516	Grinder
548	Welding machine
553	Forming machine
629	Compressor
652	Gear slotter
673	Gap lathe
679	Lathe
793	Drilling machine
795	Bending machine
817	Shearing machine
1791	Transformer
1792	Transformer
1801	Drilling machine
1804	Mechanical press
1807	Lathe
1810	Lathe
1827	Horizontal milling
1882	Planer
Total	31 Machines

I hereby beg your permission for this matter with your favourable considerations.

Signature: *Kimiyo Nagano*
Kimiyo Nagano
Title : Chief Custodian

HEADQUARTERS
Gifu Military Government Team
APO 25, Unit 2 (Gifu, Honshu)

TGR/RR/hm

004

21 June 1949

SUBJECT: Authorization to Place one Item of Reparatore Equipment
in Temporary Operation

THRU: Commerce and Industry Section
Gifu Prefectural Government

TO: Kawasaki Sangyo Co., Ltd.
Sohara-cho, Inaba-gun

1. Reference: Kawasaki Sangyo Co., Ltd. letter, subject: "Application for Permission of temporary Use of Designated Reparatore Machine", dated 16 June 1949.

2. Universal Testing Machine, Anslor type, 50 ton, code number 09-6-502 is hereby authorized to be placed in temporary operation for a six months period commencing 21 June 1949. Upon completion of this six month's period, the machine will be returned to storage.

FOR THE COMMANDING OFFICER:

YAN R. POLLARD
Capt., Ord.
Adjutant

File F4.6

KAWASAKI SANGYO CO., LTD.
Gifu Seisakusho (Code No. 09-6)
Mikakino, Sohara-cho, Inaba-gun, Gifu Pref.

16, June, 1949

Subject: Application for Permission of Temporary Use of Designated Reparatons Machine.

To : Major Temple S. Ryland, Chief of Economics Section, Gifu Military Government.

Thru : Commerce and Industry Section, Gifu Prefectural Gov't.

1. Name of Machine:
09-6-502, Universal Testing Machine(Amsler type, 50ton)
2. Location of Machine:
Warehouse of Gifu Seisakusho, Kawasaki Sangyo Co., Ltd.
Mikakino, Sohara-cho, Inaba-gun, Gifu Pref.
3. Reasons for Use:
For the compression test of the steel gallery supporter manufactured at this plant.
 - A. It is planned to make an actual installation of this apparatus in the gallery of the coal mines and to ask a criticism about this by giving publicity on its efficiency and manipulation for compression test to the mining world. Due to this the compression test for 200 supporters is necessary.
 - B. The Technical Reserch Station of the Construction Ministry in Tokyo is only one institution for providing the performance of the compression test of this apparatus.
 - C. If a permission for the temporary use of machine is granted the test could be done at this plant.
 - D. By this, expenditure and time needed for transporting them between Tokyo and Gifu will be saved.
4. Period for Temporary Use:
For six months after its permission.

I hereby beg your permission for this matter with your favourable considerations.

Signature:

Kimiyō NaganoTitle : Chief Custodian

EXPLANATION OF GALLERY SUPPORTER
TO BE MANUFACTURED FOR TESTING

- (1) The name of the steel gallery supporter to be manufactured this time is the Simplified Adjustable Supporter, Kawasaki type and its patent for manufacturing is pending at the Patent Bureau of Japanese Government. The number of application is Patent Application No. 3417 in the year of 1949.
(Reference on attached picture)
- (2) Characteristics:
- A. From the standpoint of the reliability nature of the iron supporter the pipe is used for the upper and lower column. Consequently, buckling will not happen and the safety for working inside of the gallery is secured because it sustains much more downward load than the wooden gallery supporter.
 - B. It is easy to manipulate because there are no protruding parts on the outside surface and all functioning parts are kept in the inside of the column.
 - C. It is easily removed in case of a load.
 - D. Due to its light weight, it could be carried by one person.
 - E. Because of no opening on the outside of the pipe there is no chance for the coal dust to enter in.
 - F. The load per unit weight is remarkably great.
 - G. From the result obtained at the load test in the past buckling was produced at 41.7 ton and for the supporter made at other companies this was about from 24 to 25 ton.
 - H. The supporter made at other companies has 45 kg for its weight, but this particular one weighs approximately 35 kg. Accordingly, if the load per unit weight is compared, it will be 1.075 ton/kg and 0.56 ton/kg, respectively showing its efficiency is about twice as much as others.
 - I. If this apparatus is used it will save about ¥ 50 per one ton of coal.
- (3) Structure:
Please refer to attached sketch.

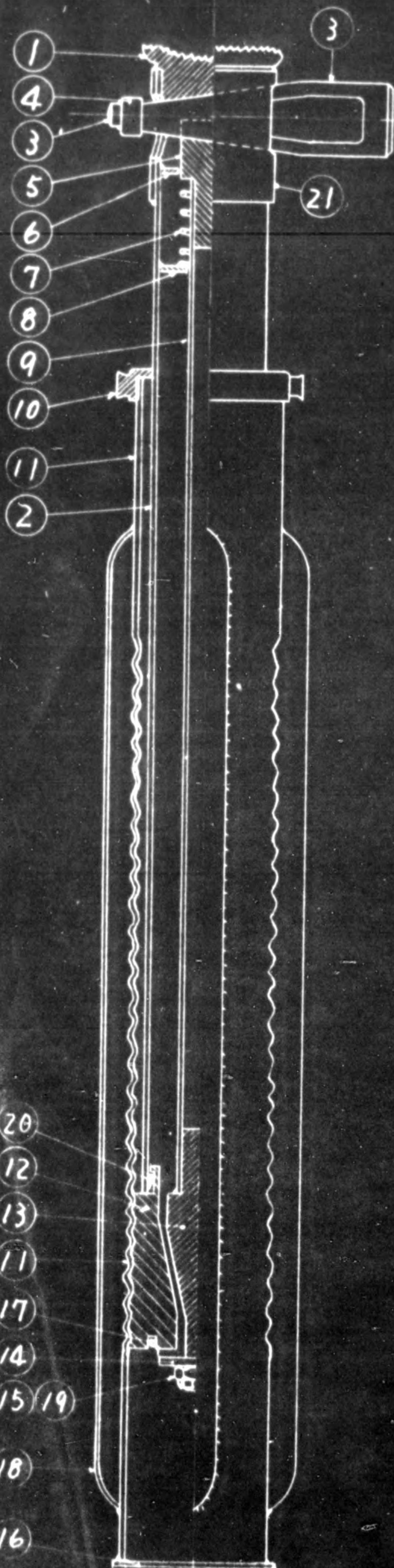

Classification

No.	Length over all	Adjustable range	Reduced length	Weight	Guaranteed capacity
1	1.200 m	0.800 ~ 1.200m	0.800 m	28 Kg	35 ̄
2	1.400	1.000 ~ 1.400	0.900	30	35
3	1.600	1.200 ~ 1.600	1.000	32	35
4	1.800	1.400 ~ 1.800	1.200	35	35
5	2.000	1.600 ~ 2.000	1.300	38	35
6	2.200	1.800 ~ 2.200	1.400	41	35
7	2.400	2.000 ~ 2.400	1.500	44	35

Name of parts and its specification

No.	Name of parts	Specification
1	Top head	Cast steel, supportable for log, and electric welded with upper column to bear eccentric load.
2	Upper column	Steel tube 3"φ (JES)
3	Cotter	Forged steel
4	Releasing bead	ditto
5	Block	Cast steel
6	Upper stiffner	Mild steel, thickness 10mm
7	Spring	
8	Lower stiffner	Mild steel, thickness 10mm
9	Connecting tube	Gas-pipe 1"φ (JES)
10	Lid	Cast steel (finished)
11	Lower column	Steel tube 4"φ (JES)
12	Corrogated block	Forged steel (finished)
13	Locking cone	ditto
14	Washer	Mild Steel plate, thickness 4.5mm
15	Nut	
16	Bottom plate	
17	Spring	
18	Stiffner	Mild steel plate, thickness 3.0mm
19	Locking pin	
20	Ring	
21	Band	

HEADQUARTERS
GIFU MILITARY GOVERNMENT TEAM
APO 25, Unit 2 (Gifu, Honshu)

TSR/RR/tt

004

2 May 1949

SUBJECT: Shipment of C.P.C. Equipment

THRU: Commerce and Industry Section
Gifu Prefectural GovernmentTO: Kawasaki Sangyo K.K.
Inaba-gun, Gifu Prefecture

1. Permission is hereby granted to withdraw the following C.P.C. equipment from the reparations area and ship it to Osaka:

<u>CPC No.</u>	<u>Former Reparations Code No.</u>	<u>Type</u>
6933	09-6-306	Lathe
6934	09-6-635	Lathe
6935	09-6-767	Lathe
6936	09-6-814	Shaper

2. All documents will be properly executed before shipment.

FOR THE COMMANDING OFFICER:

VAN B. POLLARD
Capt., Ord.
Adjutant

Temp use auth 27 June 1949

KAWASAKI SANGYO CO., LTD.
Gifu Seisakusho (Code No. 09-6)
Mikakino, Sohara-cho, Inaba-gun, Gifu Pref.

26, June, 1949

Subject: Application for Permission of Temporary Use of Designated Reparations Machine.
To : Major Temple S. Ryland, Chief of Economics Section, Gifu Military Government.
Thru : Commerce and Industry Section, Gifu Prefectural Gov't.

Code No. and Name of Machine:	
09-6-11	Shaper
83	Vertical milling
86	Horizontal milling
110	Grinder
254	Lathe
256	Lathe
263	Thread lathe
376	Hydraulic press
391	Drilling machine
401	Shearing machine
410	Shrinking machine
411	Bending machine
460	Bending machine
516	Grinder
548	Welding machine
553	Forming machine
629	Compressor
652	Gear slotter
673	Gap lathe
679	Lathe
793	Drilling machine
795	Bending machine
817	Shearing machine
1791	Transformer
1792	Transformer
1801	Drilling machine
1804	Mechanical press
1807	Lathe
1810	Lathe
1827	Horizontal milling
1882	Planer
Total	31 Machines

I hereby beg your permission for this matter with your favourable considerations.

Signature: *Kimio Nagano*
Kimio Nagano
Title : Chief Custodian

MONTHLY PRODUCTION REPORT
OF INDUSTRIAL FACILITIES

File No: 70
 To: Gifu Military Gov't. Team
 Thru: Comm. & Indus. Dept.
 Date: June 3, 1949

1. Name of Facility: Kawasaki PressoShop
2. Location: 57 Ten-cho, Naka-cho, Inaba-gun, Gifu Pref.
3. Name of President or Manager: Masao Nagahisa, Manager
4. Reconversion Permit No: MG No. 176, 6th Army Date: 1 Dec. 1945
5. Name and Address of Parent Co: Kawasaki Sangyo Co., Ltd.
(Former Kawasaki Aircraft Industries Ltd.)
2-1 Wadayama-dori, Hyogo-ku, Kobe city
6. Present Capitalization in Yen: ¥ 300,000,000
7. No. of Employees: 351
8. Machinery and Equipment in Plants: (State if machinery is being used)

Description	Quantity	Condition
Machine tool	92	92 in use
Industrial M.	4	4 "
Electrical M.	13	13 "

9. Present Stock of Raw Materials, Supplies and Unfinished Goods:
- | Description | Quantity | | Condition |
|----------------|---------------|------------|-----------|
| | Raw Materials | Unfinished | |
| Iron and steel | 300,000 kg. | 35,000 kg. | |
| Copper alloys | 39,273 " | 4,000 " | |
| Light alloys | 66,000 " | 3,500 " | |

10. Acquisition of Raw Materials:
- | Description | Quantity | Source |
|----------------|------------|----------------------------------|
| Iron and steel | 28,342 kg. | Okada Kozai Co., Yokozaki Shoten |
| Copper alloys | 8,492 " | Fuse Kinzoku Kogyo Co. |
| Light alloys | 5,500 " | Goyo Boeki Co. |
| Paints | 893 " | Mori Teryo Co. |

11. Present Stock of Fuel:
- | Description | Quantity |
|-------------|-----------|
| Cokes | 6,000 kg. |
| Coal | 7,000 " |
12. Fuel needed Monthly: (Do not include present stock)
- | Description | Quantity |
|-------------|-----------|
| Coal | 7,000 kg. |
| Cokes | 10,000 " |
| Carbide | 4,000 " |
| Charcoal | 100 bales |

13. Products:
- | Description | Quantity |
|------------------------------|----------|
| Coal car for mines | 60 |
| Coal car accessories | 598 |
| Bus body | 3 |
| Small truck body | 10 |
| Other miscellaneous articles | 410 |

14. Price: (Selling price in Yen)

Description	Unit(Yen)	Price(Yen)
Coal car for mines	ea, ¥ 33,000	¥ 1,980,000
Coal car accessories	" " 5,236(average)	" 3,131,450
Bus body	" " 283,333(")	" 850,000
Small truck body	" " 19,380(")	" 587,609
Other miscellaneous articles	" " 695(")	" 285,103

15. Disposition of Finished Products:

Description	Quantity	Source of Sale
Coal car for mines	26	To Fuso Kiko Co.
Coal car accessories	341	To Fuso Kiko Co., Fuji Shoko Co. & others
Bus body	4	To Ogaki Jidosha Co., Tokyo Kyuko Denki Tetsudo Co. & others
Small truck body	1	To Aichi Nissan Co.
Small truck rear cabin	33	To Aichi Nissan Co.
Cav over	1	To Suwa Jidosha Co.

16. Present Stock of Finished Goods:

Description	Quantity	Condition
Coal car for mines	26	Being kept at this plant
Coal car accessories	402	"
Bonnet-type bus body	5	"
Lunch box	10,500	"
Signal lamp	439	"
Tool box	593	"
Chicket box	3,500	"
Spot light	390	"
Inspecting lamp	350	"
Alarm sign	2,100	"
Other miscellaneous articles	7,969	"

17. Remarks: (Include here any factor hampering production and recommendation you consider necessary)

None

Signed: M. Nagahisa

M. Nagahisa

Title: Manager

MONTHLY PRODUCTION REPORT
OF INDUSTRIAL FACILITIES

File No: 70
 To: Gifu Military Gov't. Team
 Thru: Comm. & Indus. Dept.
 Date: May 5, 1949

1. Name of Facility: Kawasaki Press Shop
2. Location: 57 Toa-cho, Naka-cho, Inaba-gun, Gifu Pref.
3. Name of President or manager: Masao Nagahisa, Manager
4. Reconversion Permit No: MG No. 176, 6th Army Date: 1 Dec. 1945
5. Name and Address of Parent Co: Kawasaki Sangyo Co., Ltd.
 (Former Kawasaki Aircraft Industries Ltd.)
 2-1 Wadayama-dori, Hyogo-ku, Kobe city
6. Present Capitalization in Yen: ¥ 300,000,000
7. No. of Employees: 352
8. Machinery and Equipment in Plants: (State if machinery is being used)

Description	Quantity	Condition
Machine tool	85	85 in use
Industrial M.	4	4 "
Electrical M.	18	18 "

9. Present Stock of Raw Materials, Supplies and Unfinished Goods:

Description	Quantity		Condition
	Raw Materials	Unfinished	
Iron & steel	120,000 kg.	25,000 kg.	
Light alloys	100,000 "	4,000 "	
Copper alloys	5,000 "	1,500 "	

10. Acquisition of Raw Materials:

Description	Quantity	Source
Iron & steel	62,935 kg.	Kyokuyo Shoji Co. & Nissho Sangyo Co.
Copper alloys	1,500 "	Yamaguchi Shoten
Metals	14,050 "	Taisei Sangyo Co.
Cokes	1,500 "	Nagoya Haitan-kyoku
Paints	1,500 "	Kunishima Toryo-ten

11. Present Stock of Fuel:

Description	Quantity
Cokes	4,500 kg.
Coal	6,000 "
Charcoal	50 bales

12. Fuel needed Monthly: (Do not include present stock)

Description	Quantity
Coal	8,000 kg.
Cokes	10,000 "
Carbide	4,000 "
Charcoal	100 bales

13. Products:

Description	Quantity
Coal car for mines	81
Coal car accessories	1,551
Small truck body	21
Bus body	7

14. Price (Selling price in Yen):

Description	Unit(Yen)	Price(Yen)
Coal car for mines	ea. ¥ 35,333(average)	¥ 2,862,000
Coal car accessories	" " 2,448(")	" 3,797,262
Small truck body	" " 34,647(")	" 727,600
Bus body	" " 282,000(")	" 1,974,000

15. Disposition of Finished Products:

Description	Quantity	Source of Sale
Coal car for mines	81	To Fuji Shoko Co., Fuso
Coal car accessories	1,471	Kiko Co. & others
Bus body	7	To Matsumoto Denki Tetsudo Co., Ogaki Jidosha Co. & others

16. Present Stock of Finished Goods:

Description	Quantity	Condition
Coal car accessories	349	Being kept at this plant
Lunch box	3,000	"
Nachiko box	18	"
Alarm sign	2,100	"
Inspecting lamp	350	"
Chicket box	3,500	"
Tool box	590	"
Megaphone	1999	"
Spot light	410	"

17. Remarks (Include here any factor hampering production and recommendation you consider necessary):

None

Signed: M. Nagahisa
M. NagahisaTitle: Manager

MONTHLY PRODUCTION REPORT
OF INDUSTRIAL FACILITIES

File No: 70
To: Gifu Military Gov't. Team
Thru: Comm. & Indus. Dept.
Date: April 3, 1949

1. Name of Facility: Kawasaki Press Shop
2. Location: 57 Toa-cho, Naka-cho, Inaba-gun, Gifu Pref.
3. Name of President or Manager: Masao Nagahisa, Manager
4. Reconversion Permit No.: MG No. 176, 6th Army Date: 1 Dec. 1945
5. Name and Address of Parent Co: Kawasaki Sangyo Co., Ltd.
(Former Kawasaki Aircraft Industries Ltd.)
2-1 Wadayama-dori, Hyogoku, Kobe city
6. Present Capitalization in Yen: ¥300,000,000
7. No. of Employees: 346
8. Machinery and Equipment in Plants: (State if machinery is being used)

Description	Quantity	Condition
Machine Tool	85	85 in use
Industrial M.	4	4 "
Electrical M.	18	18 "

9. Present Stock of Raw Materials, Supplies and Unfinished Goods:

Description	Quantity		Condition
	Raw Materils	Unfinished	
Iron & steel	212,000kg.	45,000kg.	
Light alloys	102,000 "	4,000 "	
Copper alloys	90,000 "	3,500 "	

10. Aquisition of Raw Materials:

Description	Quantity	Source
Steel Plate	16,000kg.	Nissho Sangyo Co.
Special steel plate	28,000 "	Kawasaki Sangyo Co.
Steel angle	2,000 "	Yokozeki Shoten
Special steel bar	12,000 "	Kawasaki Sangyo Co.
Petroleum products	762lit.	Sekiyu Hai kyu Kodan
Paints	2,100kg.	Kunishima Toryoten
Others	5,500 "	

11. Present Stock of Fuel:

Description	Quantity
Cokes	5,000kg.
Coal	26,000 "
Lignite	7,500 "
Charcoal	149bales
Carbide	2,000kg.

12. Fuel needed Monthly: (Do not include present stock)

Description	Quantity
Coal	5,000kg.
Cokes	5,000 "
Carbide	4,000 "
Charcoal	200bales

13. Products:

Description	Quantity
Coal car for mines	93
Coal car accessories	453
Bus body	10
Small car & truck body	16
Other miscellaneous products	25

14. Price (Selling price in Yen):

Description	Unit	Price
Coal car	ea. (average)	¥ 32,053
Coal car accessories	" (")	" 3,319
Bus body	" (")	" 258,000
Small car & truck body	"	" 35,785
Other miscellaneous products "	"	" 258

15. Desposition of Finished Products:

Description	Quantity	Source of Sale
Coal car	66	To Fuji Shoko Co. & others
Bus body	5	To Ogaki Jidosha Co., Nagoya Tethudo Co. & others
Small car & truck body	15	Aichi Nissan Co. & others
Special signal lamp	62	To Nagoya tethudo Co., Hokuriku Tethudo Co. & others
Valve of water pipe line	6	To Kawasaki Sangyo Co.
Medium sized alumineum dish	500	To Kikuya
Lunch box	21	To Kawasaki Sangyo Co.
Weeder	100	To Yoshio Ando

16. Present Stock of Finished Goods:

Description	Quantity	Condition
Lunch box	3,000	Being kept at this plant
Nachiko box	18	"
Alarm sign	2,100	"
Inspecting lamp	350	"
Chicket box	3,500	"
Coal car accessories	269	"
Tool box	590	"
Megaphone	199	"

Spot light 410 Being kept at this plant
17. Remarks (Include here any factor hampering production and recommendation you consider necessary):

None

Signed: M. Nagahisa
M. Nagahisa
Title: Manager

MONTHLY PRODUCTION REPORT
OF INDUSTRIAL FACILITIES

File No: 70
 To: Gifu Military Gov't. Team
 Thru: Comm. & Indus. Dept.
 Date: March 3, 1949

1. Name of Facility: Kawasaki Press Shop
2. Location: 57 Toa-cho, Naka-cho, Inaba-gun, Gifu Pref.
3. Name of President or Manager: Masao Nagahisa, Manager
4. Reconversion Permit No; MG No. 176, 6th Army Date: 1 Dec. 1945
5. Name and Address of Parent Co: Kawasaki Sangyo Co., Ltd.
(Former Kawasaki Aircraft Industries Ltd.)
100 Otsubo, Kanigasaka, Akashi
6. Present Capitalization in Yen: ¥ 300,000,000
7. No. of Employees: 351
8. Machinery and Equipment in Plants: (State if machinery is being used)

Description	Quantity	Condition
Machine Tool	85	85 in use
Industrial M.	4	4 "
Electrical M.	18	18 "

9. Present Stock of Raw Materials, Supplies and Unfinished Goods:

Description	Quantity		Condition
	Raw Materials	Unfinished	
Iron & Steel	235,920kg.	50,000kg.	
Light alloys	140,102 "	7,000 "	
Copper alloys	28,000 "	1,500 "	

10. Acquisition of Raw Materials:

Description	Quantity	Source
Steel plate	49,847kg.	Nissho Sangyo Co. and others
Special steel plate	2,802 "	Kawasaki Sangyo Co.
Steel bar	1,698 "	" "
Square steel	2,786 "	Yokozeki Shoten
Steel angle	5,904 "	Kawasaki Sangyo Co.
Special steel bar	2,556 "	Koito Seisakusho, Yokozeki Shoten
Others	2,491 "	Dainihon Boseki Co., Koito Seisakusho
Cokes	15,000 "	Kawasaki Sangyo Co.
Petroleum products	802 "	"
Paints	480 "	"

11. Present stock of Fuel:

Description	Quantity
Cokes	20,000kg.
Coal	20,000 "
Lignite	7,500 "

12. Fuel needed Monthly: (Do not include present stock)

Description	Quantity
Coal	4,000kg.
Cokes	5,000 "
Carbide	4,000 "
Charcoal	200bales

13. Products:

Description	Quantity
Coal car for mines	112
Coal car accessories	280
Bus body	8
Small and Truck body	7
Other miscellaneous products	50

14. Price (Selling price in Yen):

Description	Unit	Price
Coal car for mines	ea. (average)	¥ 45,616
Coal car accessories	" (")	" 3,258
Bus body	"	" 247,500
Small and truck body	"	" 40,000
Other miscellaneous products	"	" 1,800

15. Disposition of Finished Products:

Description	Quantity	Source of Sale
Coal car for mines	61	To Fuji Shoko Co.
Bus body accessories	6	To Gihu Noriai Jidosha Co. & others
Small and truck body	5	To Aichi Nissan Co.
Signal lamp	67	To Nagoya Tetsudo Co.
Wash stand	1,000	To Kikuya
Other miscellaneous products	496	To Koito Sharyo Co.

16. Present Stock of Finished Goods:

Description	Quantity	Condition
Signal lamp	300	Being kept at this plant
Inspecting lamp	350	"
Box	590	"
Lunch box	3,000	"
Window pipe	481	"

17. Remarks (Include here any factor hampering production and recommendation you consider necessary):

None

Signed: M. Nagahisa

M. Nagahisa

Title: Manager

MONTHLY PRODUCTION REPORT
OF INDUSTRIAL FACILITIES

File No: 70
To: Gifu Military Gov't. Team
Thru: Comm. & Indus. Dept.
Date: Feb. 3, 1949

1. Name of Facility: Kawasaki Press Shop
2. Location: 57 Toa-cho, Naka-cho, Inaba-gun, Gifu Pref.
3. Name of President or Manager: Masao Nagahisa, Manager
4. Reconversion Permit No: MG No. 176, 6th Army Date: 1 Dec. 1945
5. Name and Address of Parent Co: Kawasaki Sangyo Co., Ltd.
(Former Kawasaki Aircraft Industries Ltd.)
100 Otsubo, Kanigasaka, Akashi
6. Present Capitalization in Yen: ¥ 300,000,000
7. No. of Employees: 354
8. Machinery and Equipment in Plants: (State if machinery is being used)

Description	Quantity	Condition
Machine tool	85	85 in use
Industrial M.	4	4 "
Electrical M.	18	18 "

9. Present Stock of Raw Materials, Supplies and Unfinished Goods:

Description	Quantity		Condition
	Raw materials	Unfinished	
Iron & steel	250,981 Kg.	60,000 Kg.	
Light alloys	142,333 "	6,500 "	
Copper alloys	27,298 "	1,000 "	

10. Acquisition of Raw Material:

Description	Quantity	Source
Steel plate	5,089 Kg.	Nissho Sangyo Co., Mitsubishi Denki Co., and Mizuno Co.
"	7,085 "	Aichi Dokei Co., and Marumiya Co.
Steel angle	11,431 "	Okaya Kozai Co.
Special steel plate	16,341 "	Nimi Shokai
Steel plate	1,209 "	Kawasaki Iron Shop
Light alloys	328 "	"
Steel plate	17,176 "	Kawasaki Sangyo Co.
Special steel plate	2,407 "	"
Copper alloys	4,188 "	"
Others	11,328 "	"
coal	49,000 "	Haitan - Kyoku
Cokes	1,180 "	"
Petroleum products	1,228.2 lit.	Gifu Yogyo Co.
Paints	1,330 Kg.	Shinwa Toryoten, Kunishima Toryoten and Mori Toryoten

11. Present Stock of Fuel:

Description	Quantity
Coal	53,750 Kg.
Cokes	16,900 "
Lignite	7,500 "

12. Fuel needed Monthly: (Do not include present stock)

Description	Quantity
Coal	10,000 Kg.
Cokes	5,000 "
Lignite	2,000 "

13. Products:

Description	Quantity
Coal car for mines	71
Coal car accessories	107
Bus body	4
Press parts	20

14. Price (Selling price in Yen):

Description	Unit	Price
Coal car for mines	ea. (average)	¥ 36,985
Coal car accessories	"	¥ 2,640
Bus body	" (average)	¥ 305,000
Press parts	"	¥ 1,750

15. Desposition of Finished Product:

Description	Quantity	Source of Sale
Coal car for mines	57	To Koito Seisakusho and one another
Portable signal lamp	74	To Koito Seisakusho
Bus body	4	To Matsumoto Dentetsu Co. and one another
Lunch box	3,380	To Kikuya and one another
wash-stand	300	To Kikuya
Alarm sign	500	To Hiramoto Shokai
Press parts	20	To Sando Shoji Co. and two others

16. Present Stock of Finished Goods:

Description	Quantity	Condition
Portable inspecting lamp	360	Being kept at this plant
Portable signal lamp	1,067	"
Portable illuminating lamp	240	"
cart for railway maintenance		"
Ticket case	500	"
Lunch box	11,604	"
Wash-stand	2,150	"
100 W spot light	20	"

17. Remarks (Include here any factor hampering production and recommendation you consider necessary):

Factors hampering production:

- | | |
|-------------------------------------|------|
| 1. Chief materials shortage | 50 % |
| 2. Supplementary materials shortage | 40 % |
| 3. Transportation irregularities | 10 % |

Signed: M. Nagahisa

M. Nagahisa

Title: Manager

**MONTHLY PRODUCTION REPORT
OF INDUSTRIAL FACILITIES**

File No: 70
 To: Gifu Military Gov't. Team
 Thru: Comm. & Indus. Dept.
 Date: Jan. 3, 1949

1. Name of Facility: Kawasaki Press Shop
2. Location: 57 Toa-cho, Naka-cho, Inaba-gun, Gifu Pref.
3. Name of President or Manager: Masao Nagahisa, Manager
4. Reconversion Permit No: MG No. 176, 6th Army Date: 1 Dec. 1945
5. Name and Address of Parent Co: Kawasaki Sangyo Co., Ltd.
(Former Kawasaki Aircraft Industries Ltd.)
100 Otsubo, Kanigasaka, Akashi
6. Present Capitalization in Yen: ¥ 300,000,000
7. No. of Employees: 352
8. Machinery and Equipment in Plants: (State if machinery is being used)

Description	Quantity	Condition
Machine tool	51	51 in use
Industrial M.	42	42 "
Electrical M.	24	24 "
Others	13	13 "

9. Present Stock of Raw Materials, Supplies and Unfinished Goods:

Description	Quantity		Condition
	Raw materials	Unfinished	
Iron & steel	238,131 kg.	50,000 kg.	
Light alloys	144,150 "	5,000 "	
Copper & copper alloys	23,355 "		

10. Acquisition of Raw Material:

Description	Quantity	Source
Steel plate	2,870 kg.	Nissho Sangyo Co.
"	8,516 "	Shinjo Kozai Co.
"	2,800 "	Koito Seisakusho
"	6,000 "	Asano Tekkosho
"	14,700 "	Kawasaki Sangyo Co.
Steel bar	2,200 "	Daido Seiko Co.
Special steel plate	15,540 "	Nissho Sangyo Co.
"	8,365 "	Yokozeki Shoten
"	21,925 "	Kawasaki Sangyo Co.
Others	27,759 "	
Light alloys plate	2,513 "	Taihei Shoji
Copper alloys	9,839 "	Kawasaki Sangyo Co.
Petroleum products	884 lit.	Sekiyu Haikyu Kodan
Paints	4,405 kg.	Kawasaki Sangyo Co.
Carbide	2,271 "	Gifu Tochi Sangyo Co.

11. Present Stock of Fuel:

Description	Quantity
Coal	5,750 kg.
Cokes	18,900 "
Lignite	7,500 "

12. Fuel needed Monthly: (Do not include present stock)

Description	Quantity
Coal	10,000 kg.
Cokes	" "

13. Products:

Description	Quantity
Coal car for mines	80
Coal car accessories	175
Direction notice board	6
Portable signal lamp	1,100
Bus body	4
Small car body	7
Alarm sign	4,500
Press parts	190

14. Price (Selling price in Yen):

Description	Unit	Price
Coal car for mines	ea.	¥ 22,000
Coal car accessories	" (average)	¥ 2,640
Direction notice board	"	¥ 300
Portable signal lamp	" (average)	¥ 486
Bus body	" (")	¥ 256,250
Small car body	"	¥ 42,000
Alarm sign	"	¥ 40
Press parts	" (average)	¥ 1,442

15. Desposition of Finished Product:

Description	Quantity	Source of Sale
Coal car for mines	92	To Koito Seisakusho & two others
Coal car accessories	560	To Fuso Shokai
Bus body	4	To Enshu Tetsudo Co. & two others
Small car body	7	To Aichi Nissan Co.
Lunch box	2,000	To Ganichi Ono one another
Alarm sign	4,000	To Kawasaki Auto Repair Shop & three others
Press parts	190	To Sando Shoji Co. & two others

16. Present Stock of Finished Goods:

Description	Quantity	Condition
portable inspecting lamp	360	Being kept at this plant
Portable signal lamp	1,141	"
Portable illuminating lamp	240	"
cart for railway maintenance	500	"
Ticket case	14,984	"
Lunch box	2,450	"
Wash-stand	20	"
100 W spot light	500	"
Alarm sign		

17. Remarks (Include here any factor hampering production and recommendation you consider necessary):

Factors hampering production:

- | | |
|-------------------------------------|------|
| 1. Chief materials shortage | 50 % |
| 2. Supplementary materials shortage | 40 % |
| 3. Transportation irregularities | 10 % |

Signed: M. Nagahisa
M. Nagahisa

Title: Manager

**MONTHLY PRODUCTION REPORT
OF INDUSTRIAL FACILITIES**

File No: 70
 To: Gifu Military Gov't. Team
 Thru: Comm. & Indus. Dept.
 Date: Dec. 3, 1948

1. Name of Facility: Kawasaki Press Shop
2. Location: 57 Toa-cho, Naka-cho, Inaba-gun, Gifu Pref.
3. Name of President or Manager: Masao Nagahisa, Manager
4. Reconversion Permit No: MG No. 176, 6th Army Date: 1 Dec. 1945
5. Name and Address of Parent Co: Kawasaki Sangyo Co., Ltd.
(Former Kawasaki Aircraft Industries Ltd.)
100 Otsubo, Kanigasaka, Akashi
6. Present Capitalization in Yen: ¥ 300,000,000
7. No. of Employees: 352
8. Machinery and Equipment in Plants: (State if machinery is being used)

Description	Quantity	Condition
Machine tool	51	51 in use
Industrial M.	42	42 "
Electrical M.	24	24 "
Others	13	13 "

9. Present Stock of Raw Materials, Supplies and Unfinished Goods:

Description	Quantity		Condition
	Raw materials	Unfinished	
Iron & steel	223,817 kg.	80,000 kg.	
Light alloys	146,942 "	10,000 "	
Copper & copper alloys	14,647 "		

10. Acquisition of Raw Material:

Description	Quantity	Source
Steel plate	14,647 kg.	Sinjo Kozai Co.
"	16,310 "	Koito Seisakusho Co.
Steel bar	5,362 "	Daido Seiko Co.
Steel pipe	787 "	Kawasaki Sangyo Co.
Steel plate	15,015 "	Nissho Sangyo Co.
Duralumin pipe	69 "	Kawasaki Sangyo Co.
Duralumin plate	2,739 "	Taihei Shoji Co.
Yellow copper pipe	48 "	Kawasaki Sangyo Co.
Petroleum product	1,513 lit.	Sekiyu Haikyu Kodan
Paints	1,320 kg.	Kawasaki Sangyo Co., & Kunishima Shoten
Carbide	5,175 "	Daido Seiko Co., & Gifu Tochi Kogyo

11. Present Stock of Fuel:

Description	Quantity
Coal	5,750 kg.
Lignite	7,500 "
Cokes	4,980 "

12. Fuel needed Monthly: (Do not include present stock)

Description	Quantity
Coal	5,750 kg.
Lignite	7,500 "
Cokes	4,980 "

13. Products:

Description	Quantity
Coal car for mines	23
Coal car accessories	486
Apparatus box for automatic signal	130
Bracket for railway signal	218
Bus body	5
Truck body (small)	1
Lunch box	5,000
Press parts	800

14. Price (Selling price in Yen):

Description	Unit	Price
Coal car for mines	ea. (average)	¥ 16,800
Coal car accessories	" (")	¥ 1,567
Apparatus box for automatic signal	"	¥ 7,100
Bracket for railway signal	"	¥ 400
Bus body	" (average)	¥ 243,000
Truck body (small)	"	¥ 35,000
Lunch box	"	¥ 65.50
Press parts	" (average)	¥ 625

15. Disposition of Finished Product:

Description	Quantity	Source of Sale
Coal car for mines	82	To Koito Seisakusho Co. & one another
Coal car accessories	280	To Fuso Shokai & one another
Bus body	5	To Gifu Noriai Co. & two others
Truck body (small)	1	To Aichi Nissan Jidosha Co.
Ticket case	500	To Koito Seisakusho Co.
Lunch box	300	To Kisaburo Hoso & one another
Press parts	800	To Sando Shoji Co. & two others

16. Present Stock of Finished Goods:

Description	Quantity	Condition
Portable inspecting lamp	360	Being kept at this plant
Portable signal lamp	41	"
Portable illuminating lamp	240	"
cart for railway maintenance		
Ticket case	500	"
Lunch box	16,984	"
Wash-stand	2,450	"
100 W spot light	20	"

17. Remarks (Include here any factor hampering production and recommendation you consider necessary):

Factors hampering production

1. Chief materials shortage	50 %
2. Supplementary materials shortage	40 %
3. Transportation irregularities	10 %

Signed: M. Nagahisa
M. Nagahisa

Title: Manager

**MONTHLY PRODUCTION REPORT
OF INDUSTRIAL FACILITIES**

File No: 70
 To: Gifu Military Gov't. Team
 Thru: Comm. & Indus. Dept.
 Date: Nov. 3, 1948

1. Name of Facility: Kawasaki Press Shop
2. Location: 57 Toa-cho, Naka-cho, Inaba-gun, Gifu Pref.
3. Name of President or Manager: Masao Nagahisa, Manager
4. Reconversion Permit No: MG No. 176, 6th Army Date: 1 Dec. 1945
5. Name and Address of Parent Co: Kawasaki Sangyo Co., Ltd.
(Former Kawasaki Aircraft Industries Ltd.)
100 Otsubo, Kanigasaka, Akashi
6. Present Capitalization in Yen: ¥ 300,000,000
7. No. of Employees: 348
8. Machinery and Equipment in Plants: (State if machinery is being used)

Description	Quantity	Condition
Machine tool	51	51 in use
Industrial M.	42	42 "
Electrical M.	24	24 "
Others	13	13 "

9. Present Stock of Raw Materials, Supplies and Unfinished Goods:

Description	Quantity		Condition
	Raw materials	Unfinished	
Iron & steel	269,743 kg.	90,000 kg.	
Light alloys	150,862 "	15,000 "	
Copper alloys	14,739 "	100 "	

10. Acquisition of Raw Material:

Description	Quantity	Source
Steel plate	47,156 kg.	Nissho Sangyo Co.
"	9,735 "	Osaka Kozai Co.
"	2,600 "	Koito Seisakusho Co.
"	12,065 "	Shinjo Kozai Co.
Special steel plate	1,916 "	Goto Kikai Co.
"	1,345 "	Okada Kozai Co.
"	10,057 "	Aoyagi Shoten
Bare weld bar	2,500 "	Nissho Sangyo Co.
Electric weld bar	800 "	Dengensya
Gas weld bar	50 "	"
Gas pipe	5,000 "	Okaya Kozai Co.
Steel angle	8,655 "	"
Pure stainless coil	198 "	Niwa Shoten
Steel bar	12,902 "	Kawasaki Sangyo Co.
Spiral pipe	470 "	"
Light alloy plate	3,401 "	Kawasaki Iron Shop
Paints	1,390 "	Kunishima Toryoten
Oil & grease	620 lit.	Gifu Yogyo Co.

11. Present Stock of Fuel:

Description	Quantity
Coal	5,750 kg.
Lignite	7,500 "
Cokes	6,780 "

12. Fuel needed Monthly: (Do not include present stock)

Description	Quantity
Coal	3,000 kg.
Cokes	5,000 "
Charcoal	150 bales

13. Products:

Description	Quantity
Coal car for mines	118
Coal car accessories	405
Apparatus box for automatic signal	170
Bracket for railway signal	2,000
Bus body	4
Small truck body	1
Lunch box	5,000
Press parts	143

14. Price (Selling price in Yen):

Description	Unit	Price
Coal car for mines	ea. (average)	¥ 21,830
Coal car accessories	" "	¥ 2,032
Apparatus box for automatic signal	" "	¥ 6,500
Bracket for railway signal	" "	¥ 400
Bus body	" (average)	¥ 245,000
Small truck body	" "	¥ 35,000
Lunch box	" "	¥ 38
Press parts	" (average)	¥ 1,506

15. Desposition of Finished Product:

Description	Quantity	Source of Sale
Coal car for mines	170	To Koito Seisakusho & one another
Coal car accessories	5,000	To Fuso Shokai & one another
Bracket for railway signal	2,000	To Koito Seisakusho
Parts of car	135	"
Bus body	4	To Nagoya Tetsudo Co. & others
Small truck body	1	To Aichi Nissan
Ticket case	3,000	To Koito Seisakusho
Lunch box	1,000	To Kikuya Shoten
Alarm sign	500	To Hosono Shokai & others
Press parts	398	To Sando Shoji & others

16. Present Stock of Finished Goods:

Description	Quantity	Condition
Portable inspecting lamp	360	Being kept at this plant
Portable signal lamp	41	"
Portable illuminating lamp	240	"
cart for railway maintenance		"
Ticket case	1,000	"
Lunch box	12,284	"
Wash-stand	2,450	"
100 W spot light	20	"

17. Remarks (Include here any factor hampering production and recommendation you consider necessary):

Factors hampering production	
1. Chief materials shortage	50 %
2. Supplementary materials shortage	40 %
3. Transportation irregularities	10 %

Signed: M. Nagahisa
M. Nagahisa

Title: Manager

**MONTHLY PRODUCTION REPORT
OF INDUSTRIAL FACILITIES**

File No: 70
 To: Gifu Military Gov't. Team
 Thru: Comm. & Indus. Dept.
 Date: Oct. 3, 1948

1. Name of Facility: Kawasaki Press Shop
2. Location: 57 Toa-cho, Naka-cho, Inaba-gun, Gifu Pref.
3. Name of President or Manager: Masao Nagahisa, Manager
4. Reconversion Permit No: MG No. 176, 6th Army Date: 1 Dec. 1945
5. Name and Address of Parent Co: Kawasaki Sangyo Co., Ltd.
(Former Kawasaki Aircraft Industries Ltd.)
100 Otsubo, Kanigasaka, Akashi
6. Present Capitalization in Yen: ¥ 300,000,000
7. No. of Employees: 351
8. Machinery and Equipment in Plants: (State if machinery is being used)

Description	Quantity	Condition
Machine tool	51	51 in use
Industrial M.	42	42 "
Electrical M.	24	24 "
Others	12	12 "

9. Present Stock of Raw Materials Supplies and Unfinished Goods:

Description	Quantity		Condition
	Raw materials	Unfinished	
Iron & steel	240,432 kg.	100,000 kg.	
Light alloys	155,956 "	20,000 "	
Copper alloys	15,248 "	200 "	

10. Acquisition of Raw Material:

Description	Quantity	Source
Steel plate	14,988 kg.	Nissho Sangyo Co.
"	18,023 "	Osaka Kozai Co.
Tin steel plate	3,932 "	"
Steel plate	12,585 "	K.K. Koito Selsakusho
Steel bar	15,798 "	Kawasaki Sangyo Co.
Paints	3,626 "	"

11. Present Stock of Fuel:

Description	Quantity
Coal	5,750 kg.
Lignite	7,500 "
Cokes	10,280 "

12. Fuel needed Monthly: (Do not include present stock)

Description	Quantity
Coal	2,000 kg.
Cokes	6,000 "
Charcoal	90 bales

13. Products:

Description	Quantity
Coal car for mines	127
Coal car accessories	2,421
Apparatus box for automatic signal	350
Bus body	4
Lunch box	2,000
Press parts	520

14. Price (Selling price in Yen):

Description	Unit	Price
Coal car for mines (average)	ea.	¥ 16,905.50
Coal car accessories (")	"	¥ 311.00
Apparatus box for automatic signal	"	¥ 6,500.00
Bus body (average)	"	¥ 23,800.00
Lunch box	"	¥ 38.00
Press parts (average)	"	¥ 732.00

15. Desposition of Finished Product:

Description	Quantity	Source of Sale
Truck box	41	To Goyo Boeki Co.
Coal car for mines	90	To Mitsui Tanko & one another "
Coal car accessories	3,100	"
Apparatus box for automatic signal	89	To Koito Seisakusho
Tools box for locomotive engine	1,150	To Goyo Boeki Co.
Parts of car	100	To Koito Seisakusho
Bus body	4	To Ogaki Jidosya & two others
Wash-stand	700	To Kikuya Shop
Alarm sign	200	To Hosono Shokai & one another
Press parts	265	To Sando Shoji & three others

16. Present Stock of Finished Goods:

Description	Quantity	Condition
Portable inspecting lamp	360	Being Kept at this plant
Portable signal lamp	41	"
Portable illuminating lamp	240	"
cart for railway maintenance		
Ticket case	4,000	"
Lunch box	8,284	"
Wash-stand	2,450	"
Alarm sign	500	"
100 W spot light	20	"

17. Remarks (Include here any factor hampering production and recommendation you consider necessary):

Factors hampering production

- | | |
|-------------------------------------|------|
| 1. Chief materials shortage | 50 % |
| 2. Supplementary materials shortage | 40 % |
| 3. Transportation irregularities | 10 % |

ta

Signed: M. Nagahisa
M. NagahisaTitle: Manager

MONTHLY PRODUCTION REPORT
OF INDUSTRIAL FACILITIES

File No: 70
 To: Gifu Military Gov't. Team
 Thru: Comm. & Indus. Dept.
 Date: Sept. 3, 1948

1. Name of Facility: Kawasaki Press Shop
2. Location: 57 Toa-cho, Naka-cho, Inaba-gun, Gifu Pref.
3. Name of President or Manager: Masao Nagahisa, Manager
4. Reconversion Permit No: MG No. 176, 6th Army Date: 1 Dec. 1945
5. Name and Address of Parent Co: Kawasaki Sangyo Co., Ltd.
(Former Kawasaki Aircraft Industries Ltd.)
100 Otsubo, Kanigasaka, Akashi
6. Present Capitalization in Yen: ¥ 300,000,000
7. No. of Employees: 342
8. Machinery and Equipment in Plants: (State if machinery is being used)

Description	Quantity	Condition
Machine tool	51	51 in use
Industrial M.	42	42 "
Electrical M.	24	24 "
Others	12	12 "

9. Present Stock of Raw Materials Supplies and Unfinished Goods:

Description	Quantity		Condition
	Raw materials	Unfinished	
Iron & steel	270,895*kg.	60,000 kg.	
Light alloys	162,695 "	4,000 "	
Copper alloys	15,359 "	4,000 "	

10. Acquisition of Raw Material:

Description	Quantity	Source
Steel plate	23,380 kg.	Nissho Sangyo Co.
"	2,364 "	Kawasaki Iron Shop
"	1,167 "	Kawasaki Sangyo Co.
Steel angle	2,997 "	"
Paints	1,650 "	"

11. Present Stock of Fuel:

Description	Quantity
Coal	5 tons
Lignite	7 "
Cokes	18 "

12. Fuel needed Monthly: (Do not include present stock)

Description	Quantity
Cokes	10 tons
Coal	2 "

13. Products:

Description	Quantity
Truck box (JPNY 2305)	151
Coal car for mines	10
Coal car body for mines	80
Coal car accessories	4,601
Apparatus box for automatic signal	150
Tools box for locomotive engine	1,700
New style	3
Ports of car	235
Bus body	2
Lunch box	3,000
Press parts	805

14. Price (Selling price in Yen):

Description	Unit	Price
Truck box	ea.	¥ 3,000
Coal car for mines	"	¥ 23,000
Coal car body for mines	"	¥ 11,000
Coal car accessories	"	¥ 279
Apparatus box for automatic signal	"	¥ 4,500
Tools box for locomotive engine	"	¥ 410
New style "	"	¥ 500
Parts of car	"	¥ 1,410.64
Bus body	"	¥ 174,000
Lunch box	"	¥ 38
Press parts	"	¥ 65.84

15. Desposition of Finished Product:

Description	Quantity	Source of Sale
Truck box	210	To Goyo Beeki Co.
Coal car for mines	53	To Mitsui Tanko
Coal car accessories	10,790	"
Apparatus box for automatic signal	261	To Koito Seisakusho
Tools box for locomotive engine	1,000	"
Bus body	2	To Nagoya Tetsudo Co.
Lunch box	1,000	To Kikuya Shoten
Alarm sign	1,000	To Tsukudano Shokai & one another
Press parts	232	To Nagoya Tetsudo Co. & one another

16. Present Stock of Finished Goods:

Description	Quantity	Condition
Portable inspecting lamp	360	Being kept at this plant
Portable signal lamp	41	"
Portable illuminating lamp		"
cart for railway maintenance	240	"
Chicket case	4,000	"
Lunch box	3,284	"
100 W spot light	220	"
Alarm sign	700	"

17. Remarks (Include here any factor hampering production and recommendation you consider necessary):

Factors hampering production	
1. Chief materials shortage	50 %
2. Supplementary materials shortage	40 %
3. Transportation irregularities	10 %

Signed: M. Nagahisa
M. Nagahisa

Title: Manager

MONTHLY PRODUCTION REPORT
OF INDUSTRIAL FACILITIES

File No: 70
 To: Gifu Military Gov't. Team
 Thru: Comm. & Indus. Dept.
 Date: Aug. 3, 1948

1. Name of Facility: Kawasaki Press Shop
2. Location: 57 Toa-cho, Naka-cho, Inaba-gun, Gifu Pref.
3. Name of President or Manager: Masao Nagahisa, Manager
4. Reconversion Permit No: MG No. 176, 6th Army Date: 1 Dec. 1945
5. Name and Address of Parent Co: Kawasaki Sangyo Co., Ltd.
(Former Kawasaki Aircraft Industries Ltd.)
100 Otsubo, Kanigasaka, Akashi
6. Present Capitalization in Yen: ¥ 300,000,000
7. No. of Employees: 332
8. Machinery and Equipment in Plants: (State if machinery is being used)

Description	Quantity	Condition
Machine tool	51	51 in use
Industrial M.	42	42 "
Electrical M.	24	24 "
Others	13	13 "

9. Present Stock of Raw Materials Supplies and Unfinished Goods:

Description	Quantity	
	Raw materials	Unfinished
Iron & steel	305,779 kg.	50,000 kg.
Light alloys	169,189 "	3,000 "
Copper alloys	15,452 "	100 "
Paints	14,109 "	
Oil & grease	2,787.5 lit.	
Fuel	41.9 tons	

10. Acquisition of Raw Material:

Description	Quantity	Source
Steel plate	14,279 kg.	Transportation
Special steel plate	12,173 "	Ministry
Tin plate	996 "	Okaya Kozai Co.
Steel bar	6,594 "	"
"	495 "	Kawasaki Sangyo Co.
Aluminium bar	174 "	"
Paints	1,253 "	"

11. Present Stock of Fuel:

Description	Quantity
Coal	5 tons
Lignite	7 "
Cokes	25 "

12. Fuel needed Monthly: (Do not include present stock)

Description	Quantity
Coal	3 tons
Cokes	8 "
Lignite	2 "

13. Products:

Description	Quantity
Truck box (JPNY 2305)	100
Coal car for mines	55
Coal mine chimney	12,000

Description	Quantity
Tools box for locomotive engine	1,000
Body of bus	2
Wash-stand	3,650
Press parts	850

14. Price (Selling price in Yen):

Description	Unit	Price
Truck box	ea.	3,000
Coal car for mines	"	10,000
Coal mine chimney	"	110
Tools box for locomotive engine	"	410
Body of bus	"	230,000
Wash-stand	"	57.10
Press parts	"	120.70

15. Desposition of Finished Product:

Description	Quantity	Source of Sale
Coal car for mines	26	To Mitsui Tanko
Coal mine chimney	10,000	"
Apparatus box for automatic signal	60	To Nagoya Tetsudo Kyoku
Body of bus	2	To Nagoya Tetsudo Co.
Lunch box	2,000	To Kikuya Shoten
Wash-stand	1,040	"
Portable inspecting lamp	15	To Hakuriku Tetsudo Co.
Ticket case	1,400	To Nagoya Tetsudo Co.
Alarm sign A	2,057	To Koito Seisakusho & two others
Press parts	769	To Kawasaki Electric Shop & three others

16. Present Stock of Finished Goods:

Description	Quantity	Condition
Truck box	100	Being kept at this plant
Coal car for mines	43	"
Body of coal car for mines	6	"
Coal mine chimney	14,000	"
Tools box for locomotive engine	1,000	"
Apparatus box for automatic signal	830	"
Portable inspecting lamp	370	"
Portable signal lamp	200	"
Portable illuminating lamp cart for railway maintenance	240	"
Spot light parts	1,114	"
Chicket case	4,000	"
Lunch box	383	"
Wash-stand	3,150	"
100W spot light	673	"
Fish attracting lamp	594	"
Alarm sign A	1,483	"
" B	36,850	"
Press parts	379	"
Other miscellaneous articles	632	"

17. Remarks (Include here any factor hampering production and recommendation you consider necessary):

Factors hampering production	
1. Chief materials shortage	50 %
2. Supplementary materials shortage	40 %
3. Transpotion irregularities	10 %

Signed: M. Nagahisa
M. Nagahisa

Title: Manager

**MONTHLY PRODUCTION REPORT
OF INDUSTRIAL FACILITIES**

File No: 70
 To: Gifu Military Gov't. Team
 Thru: Comm. & Indus. Dept.
 Date: July 3, 1948

1. Name of Facility: Kawasaki Press Shop
2. Location: 57 Toa-cho, Naka-cho, Inaba-gun, Gifu Pref.
3. Name of President or Manager: Masao Nagahisa, Manager
4. Reconversion Permit No: MG No. 176, 6th Army Date: 1 Dec. 1945
5. Name and Address of Parent Co: Kawasaki Sangyo Co., Ltd.
(Former Kawasaki Aircraft Industries Ltd.)
100 Otsubo, Kanigasaka, Akashi
6. Present Capitalization in Yen: ¥ 300,000.000
7. No. of Employees: 322
8. Machinery and Equipment in Plants: (State if machinery is being used)

Description	Quantity	Condition
Machine tool	51	51 in use
Industrial M.	42	42 "
Electrical M.	24	24 "
Others	13	13 "

9. Present Stock of Raw Materials Supplies and Unfinished Goods:

Description	Quantity	
	Raw materials	Unfinished
Iron & steel	372,651 Kg.	30,000 Kg.
Light alloys	179,595 "	10,000 "
Copper alloys	15,553 "	1,000 "
Paints	15,566.1 Kg.	
Oil & grease	2,904.5 lit.	
Fuel	31,600 Kg.	

10. Acquisition of Raw Material:

Description	Quantity	Source
steel plate	12,523 Kg.	Osaka Kozai Co.
"	20,075 "	Shinjo Kozai Co.
"	5,462 "	Goyo Boeki Co.
"	5,040 "	Kinoshita Shoten
Fin plate	16,528 "	Osaka Kozai Co.
"	8,487 "	Okaya Koki Co.
steel bar	4,864 "	"
"	7,682 "	Kawasaki Sangyo Co.
Light alloy plate	3,313 "	Goyo Boeki Co.
Paints	1,514 "	Kawasaki Sangyo Co.
Others	15,735 "	"

11. Present Stock of Fuel:

Description	Quantity
Coal	5,700 Kg.
Lignite	7,500 "
Cokes	18,300 "

12. Fuel needed Monthly: (Do not include present stock)

Description	Quantity
Cokes	10,000 Kg.
Coal	2,000 "

13. Products:

Description	Quantity
Coal car for mines	49
Coal mine chimney	12,000
Bracket for railway signal B	500
Portable signal lamp (electric)	100
" (oil)	200
Portable illuminating lamp cart for railway maintenance	240
Body of bus	2
Ticket case	9,000
Wash-stand	1,000
Alarm sign A	1,650
Other miscellaneous articles	3,131

14. Price (Selling price in Yen):

Description	Unit	Price
Coal car for mines	ea.	¥ 10,000
Coal mine chimney	"	¥ 110
Bracket for railway signal B	pair	¥ 500
Portable signal lamp (electric)	ea.	¥ 555
" (oil)	"	¥ 650
Portable illuminating lamp cart for railway maintenance	"	¥ 4,500
Body of bus	"	¥ 120,000
Chicket case	"	¥ 60
Wash-stand	"	¥ 57.10
Alarm sign A	"	¥ 45
Other miscellaneous articles	"	¥ 103.16

15. Desposition of Finished Product:

Description	Quantity	Source of Sale
Bracket for railway signal B	500	To Koito Seisakusho
Portable signal lamp (electric)	100	To Nagoya Tetsudo Co.
Parts for railway	20,000	To Koito Seisakusho
Ticket case	3,600	To Nagoya Tetsudo Co.
Wash-stand	460	To Kikuya Shoten
Alarm sign A	1,710	To Koito Seisakusho & two others
Body of bus	2	To Transportation Ministry
Coal car for mines	46	To Mitsui Tanko
Other miscellaneous articles	2,507	To Shinichi Kurita & two others

16. Present Stock of Finished Goods:

Description	Quantity	Condition
Coal car for mines	4	Being kept at this plant
Body of coal car for mines	6	"
Coal mine chimney	12,000	"
Apparatus box for automatic signal	890	"
Spot light parts	1,114	"
Portable signal lamp (oil)	200	"
Portable illuminating lamp cart for railway maintenance	240	"
Portable inspecting lamp	385	"
Chicket case	5,400	"
Wash-stand	540	"
100 W spot light	673	"
Fish attracting lamp	594	"
Alarm sign A	3,540	"
" B	36,850	"

Press parts 298 Being kept at this plant
 Other miscellaneous articles 832

17. Remarks (Include here any factor hampering production and recommendation you consider necessary):

Factors hampering production

- | | |
|-------------------------------------|------|
| 1. Chief materials shortage | 50 % |
| 2. Supplementary materials shortage | 40 % |
| 3. Transportation irregularities | 10 % |

Signed: M. Nagahisa
 M. Nagahisa

Title : Manager

**MONTHLY PRODUCTION REPORT
OF INDUSTRIAL FACILITIES**

File: 70
 To: Gifu Military Gov't. Team
 Thru: Comm. & Indus. Dept.
 Date: June 3, 1948

1. Name of Facility: Kawasaki Press Shop
2. Location: 57 Tera-cho, Naka-cho, Inaba-gun, Gifu Pref.
3. Name of President or Manager: Masao Nagahisa, Manager
4. Reconversion Permit No: MG No. 178, 6th Army Date: 1 Dec. 1945
5. Name and Address of Parent Co: Kawasaki Sangyo Co., Ltd.
(Former Kawasaki Aircraft Industries Ltd.)
100 Otsubo, Kanigasaka, Akashi
6. Present Capitalization in Yen: ¥ 300,000,000
7. No. of Employees: 318
8. Machinery and Equipment in Plants: (State if machinery is being used)

Description	Quantity	Condition
Machine tool	51	51 in use
Industrial M.	42	42 "
Electrical M.	24	24 "
Others	13	13 "

9. Present Stock of Raw Materials Supplies and Unfinished Goods:

Description	Quantity	
	Raw materials	Unfinished
Iron & steel	308,795 kg.	50,000 kg.
Light alloys	192,224 "	5,000 "
Copper alloys	15,523 "	200 "
Paints	16,239 "	
Oil & grease	3,324 "	
Fuel	38,100 "	

10. Acquisition of Raw Material:

Description	Quantity	Source
steel plate	1,459 kg.	Kawasaki Sangyo Co.
" (special)	3,501 "	Okada Kozai Co.
" angle	1,665 "	Kawasaki Sangyo Co.
Pig iron	4,000 "	Okaya Koki Co.
Light alloy plate	4,104 "	Fuse Kinzoku Shindo-sho
Paints	1,353 "	Kawasaki Sangyo Co.

11. Present Stock of Fuel:

Description	Quantity
Coal	3,300 kg.
Lignite	7,500 "
Cokes	27,300 "

12. Fuel needed Monthly (Do not include present stock)

Description	Quantity
Cokes	11,000 kg.
Coal	3,000 "

13. Products:

Description	Quantity
Bodies of coal car for mines	6
Apparatus box for automatic signal	168
Bracket for railway signal B	1,000
Parts for railway	40,000
Body of bus	1
Alarm sign A	5,600
" B	20,000
Press parts	42,083

14. Price (Selling price in Yen):

Description	Unit	Price
Bodies of coal car for mines	ea.	¥ 10,000
Apparatus box for automatic signal	"	¥ 4,000
Bracket for railway signal B	pair	¥ 375
Parts for railway	ea.	¥ 5.60
Body of bus	"	¥ 120,000
Alarm sign A	"	¥ 45
" B	"	¥ 13
Press parts	"	¥ 111.16

15. Disposition of Finished Product:

Description	Unit	source of sale
Apparatus box for automatic signal	200	To Hiroshima Yohinko
Bracket for railway signal	1,000	To Koito Seisakusho
Tools box for locomotive engine	127	To Koito Seisakusho & one other
Parts for railway	20,000	To Koito Seisakusho
Body of bus	1	To Shiroteri Yohinko
Lunch box	1,000	To Kikuya Shoten
Alarm sign A	2,000	To Koito Seisakusho & three others
" B	45,000	To Koito Seisakusho
Press parts	1,735	To Wada Shoji & three others

16. Present stock of Finished Goods:

Description	Quantity	Condition
Coal car for mines	1	Being kept at this plant
Bodies of coal car for mines	6	"
Apparatus box for automatic signal	1,025	"
Portable inspecting lamp	385	"
Spot light parts	1,114	"
Parts box railway	20,000	"
Lunch box	2,353	"
100 W spot light	673	"
Fish attracting lamp	594	"
Alarm sign A	3,600	"
" B	26,850	"
Press parts	40,348	"

17. Remarks (Include here any factor hampering production and recommendation you consider necessary):

Factors hampering production

- | | |
|-------------------------------------|------|
| 1. Chief materials shortage | 50 % |
| 2. Supplementary materials shortage | 40 % |
| 3. Transportation irregularities | 10 % |

Signed M. Nagahisa
M. Nagahisa

Title Manager

MONTHLY PRODUCTION REPORT
OF INDUSTRIAL FACILITIES

File: 70
 To: Gifu Military Gov't. Team
 Thru: Comm. & Indus. Dept.
 Date: May 3, 1948

1. Name of Facility: Kawasaki Press Shop
2. Location: 57 Toa-cho, Naka-cho, Inaba-gun, Gifu Pref.
3. Name of President or Manager: Masao Nagahisa, Manager
4. Reconversion Permit No: MG No. 176, 6th Army Date: 1 Dec. 1945
5. Name and Address of Parent Co: Kawasaki Sangyo Co., Ltd.
(Former Kawasaki Aircraft Industries Ltd.)
100 Otsubo, Kanigasaka, Akashi
6. Present Capitalization in Yen: ¥ 300,000,000
7. No. of Employees: 318
8. Machinery and Equipment in Plants: (State if machinery is being used)

Description	Quantity	Condition
Machine tool	51	51 in use
Industrial M.	39	39 "
Electrical M.	24	24 "
Others	14	14 "

9. Present stock of Raw Materials Supplies and Unfinished Goods:

Description	Quantity	
	Raw materials	Unfinished
Iron & steel	333,266 kg.	40,000 kg.
Light alloys	195,176 "	7,000 "
Copper alloys	15,586 "	300 "
Paints	17,835 "	
Oil & grease	5,890.9 lit.	
Fuel	39,000 kg.	

10. Acquisition of Raw Material:

Description	Quantity	Source
Gas pipe	18,732 kg.	Okaya Keki Co.
Tin plate	5,401 "	Kinoshita Shoten
Steel plate	29,368 "	Koito Seisakusho Co.
"	6,799 "	Kawasaki Sangyo Co.
Light alloy plate	24,250 "	Geyo Boeki Co.
Paints	987 "	Kawasaki Sangyo Co.

11. Present stock of Fuel:

Description	Quantity
Coal	700 kg.
Lignite	10,000 "
Cokes	28,000 "

12. Fuel needed Monthly (Do not include present stock)

Description	Quantity
Cokes	6,000 kg.
Coal	3,000 "

13. Products:

Description	Quantity
Coal car for mines	1
Apparatus box for automatic signal	377
Bracket for railway signal	156
Tools box for locomotive engine	500
Tram-car sliding-frame	300
Alarm sign	50,000

14. Price (Selling price in Yen):

Description	Unit	Price
Coal car for mines	ea.	¥ 10,000
Apparatus box for automatic signal	"	¥ 4,000
Bracket for railway signal	pair	¥ 1,500
Tools box for locomotive engine	ea.	¥ 410
Tram-car sliding-frame	"	¥ 100
Alarm sign	"	¥ 13

15. Disposition of Finished Product:

Description	Unit	Source of Sale
Apparatus box for automatic signal	156	To Koito Seisakusho
Tools box for locomotive engine	373	"
Tram-car sliding-frame	300	To Nagoya Tetsudo Co.
Portable inspecting lamp	104	"
Lunch box	1,833	To Kikuya and five others
Fish attracting lamp	1	To Goyo Boeki Co.
Alarm sign	5,000	To Koito Seisakusho

16. Present Stock of Finished Goods:

Description	Quantity	Condition
Coal car for mines	1	Being kept at this plant
Apparatus box for automatic signal	1,057	"
Tools box for locomotive engine	127	"
Portable inspecting lamp	385	"
Spot light parts	1,114	"
Lunch box	3,353	"
100 W spot light	673	"
Fish attracting lamp	594	"
Alarm sign	51,850	"

17. Remarks (Include here any factor hampering production and recommendation you consider necessary):

Factors hampering production	
1. Chief materials shortage	50 %
2. Supplementary materials shortage	40 %
3. Transportation irregularities	10 %

Signed M. Nagahisa
M. Nagahisa

Title Manager

MONTHLY PRODUCTION REPORT
OF INDUSTRIAL FACILITIES

File: 670
To: Gifu Military Gov't
Thru: Comm. & Indus. Dept
Date: April 3, 1948

1. Name of Facility: Kawasaki Press Shop
2. Location: 57 Toa-cho, Naka-cho, Inaba-gun, Gifu Pref.
3. Name of President or Manager: Masao Nagahisa, Manager
4. Reconversion Permit No: MG No. 176, 6th Army Date: 1 Dec. 1945
5. Name and Address of Parent Co: Kawasaki Sangyo Co., Ltd.
(Former Kawasaki Aircraft Industries Ltd.)
100 Otsubo, Kanigasaka, Akashi
6. Present Capitalization in Yen: ¥ 300,000,000
7. No. of Employees: 276
8. Machinery and Equipment in Plants: (State if machinery is being used)

Description	Quantity	Condition
Machine tool	32	32 in use
Industrial M.	20	20 "
Electrical M.	14	14 "
Others	13	13 "

9. Present Stock of Raw Materials Supplies and Unfinished Goods:

Description	Quantity	
	Raw materials	Unfinished
Iron & steel	115,000 kg.	30,000 kg.
Light alloys	128,000 "	15,000 "
Copper alloys	16,000 "	
Paints	20,808 "	
Oil & grease	6,562 lit.	
Fuel	14,800 kg.	

10. Acquisition of Raw Material:

Description	Quantity	Source
Steel plate	12,210 kg.	Transportation Ministry
"	12,826 "	Kawasaki Sangyo Co.
Steel angle	4,520 "	"
Light alloy plate	30,977 "	Goyo Beeki Co.
Paints	1,454 "	Mizuho Toryo Syoji Co.
Oil & grease	861 lit	Sekiyu Kodan
Fuel	4,100 kg.	Haitan Kodan

11. Present Stock of Fuel:

Description	Quantity
Coal	700 kg.
Cokes	4,100 "
Lignite	10,000 "

12. Fuel needed Monthly (Do not include present stock)

Coal	2,000 kg.
Cokes	6,000 "

13. Products:

Description	Quantity
Apparatus box for automatic signal	452
Portable illuminating lamp cart for railway maintenance	151
Bracket for railway signal	844
Alarm sign	60,400

14. Price (Selling price in Yen):

Description	Unit	Price
Apparatus box for automatic signal	ea.	¥ 4,000
Portable illuminating lamp cart for railway maintenance	"	¥ 4,500 (undecided)
Brackets for railway signal	pair	¥ 1,500 (")
Alarm sign	ea.	¥ 13

15. Desposition of Finished Product:

Description	Unit	Source of Sale
Coil spring, double (JPNZ 7655)	60	To Sumitomo Kinzoku Kogyo Co. in Osaka
Apparatus box for automatic signal	282	To Transportation Ministry
Portable illuminating lamp cart for railway maintenance	200	To Syaryo Kogyo Co.
Brackets for railway signal	844	To Koito Sesakusyo
Portable inspecting lamp	2	To Kawasaki Sangyo Co.
Lunch box	5,052	To Kikuya and one other
Alarm sign (1)	3,041	To Iwado Auto Repair Shop and three others
" (2)	53,550	To Koito Seisakusyo

16. Present Stock of Finished Goods:

Description	Quantity	Condition
Coil spring, double	4	Being kept at this plant
" single	8	"
Portable illuminating lamp cart for railway maintenance	1	"
Apparatus box for automatic signal	680	"
Portable inspecting lamp	489	"
Spot light parts	1,114	"
Lunch box	5,186	"
100 W spot light	873	"
Fish attracting lamp	595	"
Alarm sign (2)	6,850	"

17. Remarks (Include here any factor hampering production and recommendation you consider necessary):

Factors hampering production	
1. Chief materials shortage	50 %
2. Supplementary materials shortage	40 %
3. Transportation irregularities	10

Signed M. Nagahisa
M. Nagahisa

Title Manager

Kawasaki Wood Wk.

Sei Misato, Gifu

70

J.E.

MONTHLY PRODUCTION REPORT
OF INDUSTRIAL FACILITIES

File No: 70
 To: Gifu Military Gov't Team
 Thru: Comm. & Indus. Dept.
 Date: March 3, 1948

1. Name of Facility: Kawasaki Press Shop
2. Location: 57 Toa-cho, Naka-cho, Inaba-gun, Gifu Pref.
3. Name of President or Manager: Masao Nagahisa, Manager
4. Reconversion Permit No: MG No. 176, 6th Army Date: 1 Dec. 1945
5. Name and Address of Parent Co: Kawasaki Sangyo Co., Ltd.
(Former Kawasaki Aircraft Industries Ltd.)
100 Otsubo, Kanigasaka, Akashi
6. Present Capitalization in Yen: ¥ 300,000.000
7. No. of Employees: 254
8. Machinery and Equipment in Plants: (State if machinery is being used)

Description	Quantity	Condition
Machine tool	21	21 in use
Industrial M.	20	20 "
Electrical M.	10	10 "
Others	7	7 "

9. Present Stock of Raw Materials Supplies and Unfinished Goods:

Description	Quantity	
	Raw materials	Unfinished
Iron & steel	138,829 kg.	35,000 kg.
Light alloys	131,814 "	5,000 "
Paints	22,672 "	
Fuel	18,000 "	
Oil & grease	6,542 lit	

10. Acquisition of Raw Material:

Description	Quantity	Source
Steel plate	6,329 kg	Kawasaki Sangyo
"	60,000 "	Transportation Ministry
Steel angle	3,628 "	Kawasaki Iron
Steel rod	3,358 "	Kawasaki Sangyo
Light alloy plate	19,103 "	Goyo Boeki Co.
"	20,000 "	Kawasaki Sangyo
Paints	4,206 "	Goyo Boeki Co., & Kunishima paint office
Fuel	4,000 "	Haitan Kodan
Oil & grease	1,010 lit	Sekiyu kodan

11. Present Stock of Fuel:

Description	Quantity
Coal	4 tons
Cokes	4,700 kg

12. Fuel needed Monthly (Do not include present stock)

Coal	4 tons
Cokes	5 tons

13. Products:

Description		Quantity
Coil spring, double	(PD JPNZ 7655)	396
" single	(" 7654)	74
Apparatus box for automatic signal		271
Portable illuminating lamp cart for railway maintenance		50

14. Price (Selling price in Yen):

Description	Unit	Price
Coil spring, double (PD JPNZ 7654)	ea.	¥ 3,000 (undecided)
" " single (")	"	¥ 2,000 (")
Apparatus box for automatic signal	"	¥ 4,000 (")
Portable illuminating lamp cart for railway maintenance	"	¥ 4,500 (")

15. Disposition of Finished Product:

Description	Unit	Source of Sale
Coil spring, double (PD JPNZ 7654)	332	To Sumitomo Kinzoku kogyo Co.
Coil spring, single (PD JPNZ 7654)	66	"
Apparatus box for automatic signal	194	To Transportation ministry
Lunch box	106	To The kikuya Shoten & one other
Alarm sign	760	To The Hosono Shoten & three other
Cabinet radiator (LD 57)	600	To Uwa Sangyo Co.

16. Present Stock of Finished Goods:

Description	Quantity	Condition
Coil spring, double (PD JPNZ 7654)	64	60 Preparing for shipment
Coil spring, single (PD JPNZ 7654)	8	4 Being kept at this plant
Double locker (trial)	3	"
Apparatus box for automatic signal	510	"
Portable illuminating lamp cart for railway maintenance	50	"
Portable inspecting lamp	491	"
Spot light parts	1,114	"
Lunch box	10,238	"
100 W spot light	673	"
Fish attracting lamp	595	"
Alarm sign	3,041	"

17. Remarks (Include here any factor hampering production and recommendation you consider necessary):

Factors hampering production

- | | |
|-------------------------------------|------|
| 1. Chief materials shortage | 50 % |
| 2. Supplementary materials shortage | 40 % |
| 3. Transportation irregularities | 10 % |

Signed

Masao Nagahisa
M. Nagahisa

Title

Manager

1945

MONTHLY PRODUCTION REPORT
OF INDUSTRIAL FACILITIES

File No: 70
 To: Gifu Military Gov't Team
 Thru: Comm. & Indus. Dept.
 Date: Feb. 3, 1948

1. Name of Facility: Kawasaki Press Shop
2. Location: 57 Toa-cho, Naka-cho, Inaba-gun, Gifu Pref.
3. Name of President or Manager: Masao Nagahisa, Manager
4. Reconversion Permit No: MG No. 176, 6th Army Date: 1 Dec. 1945
5. Name and Address of Parent Co: Kawasaki Sangyo Co., Ltd.
(Former Kawasaki Aircraft Industries Ltd.)
100 Otsubo, Kanigasaka, Akashi
6. Present Capitalization in Yen: ¥ 300,000.000
7. No. of Employees: 245
8. Machinery and Equipment in Plants: (State if machinery is being used)

Description	Quantity	Condition
Machine tools	21	21 in use
Industrial M.	20	20 "
Electrical M.	10	10 "
Others	7	7 "

9. Present Stock of Raw Materials Supplies and Unfinished Goods:

Description	Quantity	
	Raw materials	Unfinished
Steel materials	106,042 kg	40,000 kg
Light alloys	100,148 "	4,000 "
Petroleum products	6,147 "	
Paints	19,249 "	
Fuel	22 "	

10. Acquisition of Raw Material:

Description	Quantity	Source
Steel plate	63,661 kg	Transportation ministry
"	6,269 "	Kawasaki Iron
"	24,921 "	Osaka kozai Co.
Steel angle	3,000 "	Goyo Boeki Co.
Steel rod	1,730 "	Okaya koki Co.
Wires	600 "	"
Light alloy plate	25,000 "	Kawasaki Sangyo
Paints	765 "	"

11. Present Stock of Fuel:

Description	Quantity
Coal	9 tons
Cokes	3 "
Lignite	10 "

12. Fuel needed Monthly (Do not include present stock)

Description	Quantity
Coal	2 tons
Cokes	3 "

13. Products:

Description	Quantity
Coil spring, double (PD JPNZ 7654)	35
" " single (")	175
Double locker	3
Apparatus box for crossing safety alarm	433

14. Price (Selling price in Yen):

Description	Unit	Price
Coil spring, double (PD JPNZ 7654)	ea.	¥ 3,000 (undecided)
" " single (")	"	¥ 2,000 (")
Double locker	"	¥ 5,000 (")
Apparatus box for crossing safety alarm	"	¥ 4,000 (")

15. Disposition of Finished Product:

Description	Unit	Source of Sale
Cabinet radiator (L. D. 57)	1,600	To Goyo Boeki, Tomowa Sangyo Co.
Coil spring, double (PD. JPNZ 7654)	206	To Sumitomo Kinzoku Kogyo Co.
Coil spring, single (PD. JPNZ 7654)	500	To Koito Seisakusho
Alarm sign	500	"

16. Present Stock of Finished Goods:

Description	Quantity	Condition
Cabinet radiator (LD 57)	600	Preparing for shipment
Double locker	3	Being kept at this plant
Apparatus box for crossing safety alarm	433	"
Portable inspecting lamp	491	"
Spot light parts	1,114	"
Lunch box	10,344	"
100 W spot light	673	"
Fish attracting lamp	595	"
Alarm sign	3,801	"

17. Remarks (Include here any factor hampering production and recommendation you consider necessary):

Factors hampering production

1. Electricity shortage	40 %
2. Chief materials shortage	25 %
3. Supplementary materials shortage	25 %
4. Transportation irregularities	10 %

Signed M. Nagahisa
M. Nagahisa

Title Manager

MONTHLY PRODUCTION REPORT
OF INDUSTRIAL FACILITIES

File No: 6770
To: Gifu Military Gov't Team
Thru: Comm. & Indus. Dept.
Date: Jan. 6, 1948

1. Name of Facility: Kawasaki Press Shop
2. Location: 57 Toa-cho, Naka-cho, Inaba-gun, Gifu Pref.
3. Name of President or Manager: Masao Nagahisa, Manager
4. Reconversion Permit No: MG No. 176, 6th Army Date: Dec. 1, 1945
5. Name and Address of Parent Co: Kawasaki Sangyo Co., Ltd.
(Former Kawasaki Aircraft Industries Ltd.)
Chaemba-cho, Akashi, Hyogo Pref.
6. Present Capitalization in Yen: ¥ 300,000,000
7. No. of Employees: 242
8. Machinery and Equipment in Plants: (State if machinery is being used)

Description	Quantity	Condition
Machine tools	21	21 in use
Industrial M.	20	20 "
Electric M.	10	10 "
Others	6	6 "

9. Present Stock of Raw Materials Supplies and Unfinished Goods:

Description	Quantity	
	Raw materials	Unfinished
Iron & steel	64,026 kg.	20,000 kg.
Light alloys	77,001 "	3,000 "
Fuel	25 tons.	
Petroleum products	5,774 lit.	
Paints	20,514 kg.	

10. Acquisition of Raw Material:

Description	Quantity	Source
Steel plate	9,875 kg.	Yamamoto Store
"	6,300 "	Transportation Ministry
Steel rod	3,577 "	Kawasaki Sangyo Co.
Light alloy plate	1,674 "	Goyo Trading Co.
"	479 "	Aluminium Plate Products
Fuel	3 tons	Industrial Association
Petroleum products	290 lit.	Gifu Branch, Coal Ration
Paints	172 kg	Kodan
		Gifu Branch, Petroleum
		Ration Kodan
		Kawasaki Sangyo Co.

11. Present Stock of Fuel:

Description	Quantity
Coal	13 tons
Cokes	2 "
Lignite	10 "

MISSY B. GOFFINET

12. Fuel needed Monthly (Do not include present stock)

Description	Quantity
Cokes	5 tons
Coal	3 "

13. Products:

Description	Quantity
Coil spring, double (PD JPNZ 7654)	354
" " single (")	427
Alarm sign	433

14. Price (Selling price in Yen):

Description	Unit	Price
Coil spring, double	ea.	¥ 2,000 (undecided)
" " single	"	" (")
Alarm sign	"	¥ 45

15. Disposition of Finished Product:

Description	Unit	Source of Sale
Coil spring, double	602 pcs.	Delivered to Osaka Sumitomo Warehouse
" " single	634 "	"
Portable inspect lamp	9 "	Delivered to Kawasaki Sangyo Co., Gifu Office
Alarm sign	260 "	Delivered to Koito Mfg. Co. & one more place

16. Present Stock of Finished Goods:

Description	Quantity	Condition
Cabinet radiator (L D 57)	2,200 pcs.	Preparing for shipment
Coil spring, double (JPNZ 7654)	171 "	
" " single (")	127 "	Kept at this shop warehouse
Portable inspect lamp (Former Portable car Inspect Lamp)	491 "	"
Spot light parts	1,114 "	"
Lunch box (Designated by Comm. & Indus. Ministry)	10,344 "	"
100 W spot light	673 "	"
Fish-gathering lamp	595 "	"
Alarm sign	4,301 "	"

17. Remarks (Include here any factor hampering production and recommendation you consider necessary):

Factor hampering production	
1. Shortage of electric power	30 %
2. " supplementary materials	25 %
3. " machinery	20 %
4. " chief materials	15 %
5. Irregularities of transportation	10 %

Signed M. Nagahisa
M. Nagahisa

Title Manager

CAPTAIN, Infantry

MONTHLY PRODUCTION REPORT
OF INDUSTRIAL FACILITIES

File No: 70
 To: Gifu Military Gov't Team
 Thru: Comm. & Indus. Dept.
 Date: Dec. 3, 1947

1. Name of Facility: Kawasaki Press Shop
2. Location: 57 Toa-cho, Naka-cho, Inaba-gun, Gifu Pref.
3. Name of President or Manager: Masao Nagahisa, Manager
4. Reconversion Permit No: MG No. 176, 6th Army Date: Dec. 1 1945
5. Name and Address of Parent Co: Kawasaki Sangyo Co., Ltd.
(Former Kawasaki Aircraft Industries Ltd.)
100 Otsubo, Kanigasaka, Akashi, Hyogo
6. Present Capitalization in Yen: ¥ 300,000,000
7. No. of Employees: 244
8. Machinery and Equipment in Plants: (State if machinery is being used)

Description	Quantity	Condition
Machine tools	21	21 in use
Industrial M.	20	20 "
Electric M.	10	10 "
Others	6	6 "

9. Present Stock of Raw Materials Supplies and Unfinished Goods:

Description	Quantity	
	Raw materials	Unfinished
Iron & Steel	96,078 kg.	30,000 kg.
Light alloys	75,218 "	35,000 "
Fuel	27 "	
Paints	17,694 "	
Petroleum products	5,767 lit.	(includes water-insoluble cutting oil)

10. Acquisition of Raw Material:

Description	Quantity	Source
Steel (angle)	8,906 kg.	Kawasaki Sangyo
Steel rack	5,420 "	"
Gas pipe	20,001 "	Morioka Kogyo Co.
Iron plate	20,092 "	Yamamoto Store
Light alloy plate	45,441 "	Goyo Boeki Co.
Fuel	15 "	Coal Kodan
Paints	264 "	Kawasaki Sangyo
Petroleum products	238 lit.	Petroleum Kodan.

11. Present Stock of Fuel:

Description	Quantity
Coal	12 tons
Cokes	5 "
Lignite	10 "

12. Fuel needed Monthly (Do not include present stock)

Description	Quantity
Cokes	5 tons

13. Products:

Description	Quantity
Rack, steel, Type 2 (P.D.J.P.N.Z.4967)	135 pcs.
Coil, spring, double (P.D.J.P.N.Z.7654)	401 "
" " single (")	273 "
Lunch box (designated by Com. & Indus. Ministry)	10,344 "
100 W spot light	86 "
Fish light (for gathering)	385 "
Alarm sign	2,423 "

14. Price (Selling price in Yen):

Description	Unit	Price
Rack, steel	ea.	¥ 2,500
Coil, spring, double	"	¥ 2,000
" " single	"	¥ 2,000
Lunch box	"	¥ 34,30
100 W spot light	"	¥ 400
Fish light	"	¥ 130
Alarm sign	"	¥ 45

15. Disposition of Finished Product:

Description	Unit	Source of Sale
Rack, steel	92 pcs.	Delivered to B.O.D.B.C.
Alarm sign	1,500 "	O.F. at kure (J.P.N.Z.4967)
		Sold to Hosono Shokai
		and other three places.
		Delivered to Nagoya
		Branch of Kōito Seisaku
Movable light	30 "	

16. Present Stock of Finished Goods:

Description	Quantity	Condition
Cabine, radiator (L.D.57)	2,200 pcs.	Stored at this plant
Coil, spring, double (J.P.N.Z. 7654)	419 "	"
" " single (")	334 "	"
Portable light (inspection)	500 "	"
Spot light parts	1,114 "	"
Lunch box (designated by Comm. & Indus. Ministry)	10,344 "	
100 W spot light	673 "	
Fish light	595 "	
Alarm sign	4,128 "	

17. Remarks (Include here any factor hampering production and recommendation you consider necessary):

Factors hampering production:

1. Shortage of chief materials	40 %
2. " " supplementary materials	25 %
3. " " electric power	30 %
4. " " machines	20 %
5. Irregularities of transportation	10 %

Signed: *M. Nagahisa*

M. Nagahisa

Title: Manager

MONTHLY PRODUCTION REPORT
OF INDUSTRIAL FACILITIES

File No:
To: Gifu Military Gov't Team
Thru: Comml. & Indus. Dept.
Date: Nov. 1, 1947

1. Name of Facility: Kawasaki Wood Work Shop
2. Location: 528 Sei, Misato, Gifu
3. Name of President or Manager: Ikio Takashiba, Manager
4. Reconversion Permit No: MG No. 176, 6th Army Date: 1 Dec. 1945
5. Name and Address of Parent Co: Kawasaki Sangyo Co. Ltd.
(Former Kawasaki Aircraft Industries Ltd.) 100 Otsubo, Kanigasaka,
Akashi, Hyogo Pref.
6. Present Capitalization in Yen: ¥ 300,000,000
7. No. of Employees: 160
8. Machinery and Equipment in Plants: (State if machinery is being used)

Description	Quantity	Condition
Wood work M.	73	73
Industrial M.	3	3
Machine tools	19	19
Electric M.	11	11
Others	2	2

9. Present Stock of Raw Materials Supplies and Unfinished Goods:

Description	Quantity	Condition
Iron	14 tons	little
Paints	51 cans	hampering production
Oil & greases	0.43 drums	very little
Wood	17,000 cu. ft.	for approx. 3 mon.

10. Acquisition of Raw Material:

Description	Quantity	Source
Iron	20 tons yr.	Kawasaki Sangyo
Paints	10 cans mon.	"
Oil & greases	3 drums "	Gifu Petroleum Ration Co. Ltd.
Machine oil	1.5 drums "	"
Wood	50,000 cu.ft. yr.	by own cutting

11. Present Stock of Fuel:

Description	Quantity
Coal	2 tons
Coal	20 tons

12. Fuel needed Monthly (Do not include present stock):

Description	Quantity	Source
Coal	20 tons	no present rations, substituting wood shavings, rubbish, etc.
Cokes	10 tons	"

13. Products:

Description	Quantity
For Occ. Forces:	
Rotating chair	100
Sofa bed	3
For general use:	
File case	40
Sewing machine table	100
Cross arm	704
"	721
Rotating chair	150
Desk with double drawers	1
PR spinning machine	10
Fixture	4
Lumber for crating	9
Carrying box	30
Spindle processing	10
Lathe processing for wooden parts	3,320
Tester parts	20
Wooden parts	1,980
Desk with double drawers	5
Rotating chair	50
Cross arm	1,000
Nitrolite cutting	100
Bld. construction:	
Remodeling works	1 case
"	"
"	"
"	"
Misc.:	
Odd things	2,631

14. Price (Selling price in Yen):

Description	Unit	Price
For Occ. Forces:		
Rotary chair	ea	¥ 1,250.00
Sofa bed	"	" 1,600.00
For general use:		
File case	ea	¥ 310.00
Sewing machine table	"	" 900.00
Cross arm	"	" 69.70
"	"	" 44.00
Rotating chair	"	" 650.00
Desk with double drawers	"	" 2,500.00
P R spinning machine	"	" 480.00
Fixture	"	" 700.00
Wood for crating	"	" 255.00
Carrying box	"	" 295.00
Spindle processing	"	" 300.00
Lathe processing for wooden parts	"	" 0.65
Tester parts	"	" 5.47
Wooden parts	"	" 125.00
Desk with double drawers	"	" 2,730.00
Rotating chair	"	" 1,300.00
Cross arm	"	" 65.00
Nitrolite	"	" 58.80

Bld. construction:
 Remodeling works 1 case ¥ 39,200.00
 " " " 10,000.00
 " " " 29,000.00
 " " " 1,000.00

Misc.
 Odd things ea ¥ 108.00

15. Disposition of Finished Product:

Description	Unit	Source of Sale
For Occ. Forces:		
Rotating chair	100	Takashimaya
For general use:		
Cross arm	704	Chubu-haiden
"	721	"
Rotating chair	150	Takashimaya
Desk with double drawers	1	"
P R spinning machine	10	Kawasaki Iron Shop
Wood for crating	9	M. Iyeda
Spindle processing	10	K. Katsuno
Lathe processing for wooden parts	3,320	T. Tsuboi
Tester parts	20	Sandenki
Wooden parts	1,980	A. Kato
Cross arm	1,000	Chubu-haiden
Nitrolite	100	Sanwa Shokai
Bld. construction:		
Remodeling works	1 case	Marusa Shoji
"	3	Sanyei Kogyo

Misc.
 Odd things 2,631

16. Present Stock of Finished Goods:

Description	Quantity
For Occ. Forces:	
Sofa bed	3
For general use:	
Weeder	229
Kokumin Type 2, Cabinet	1,953
File case	52
Sewing machine table	200
Fixture	4
Carrying box	30
Desk with double drawers	5
Rotating chair	50

17. Remarks (Include here any factor hampering production and recommendation you consider necessary):

- Factors hampering production:
1. Incapabilities of drying wood because of shortage of fuel and transportation irregularities.
 2. Bad qualities of paints and metal parts.

Signed I. Takashiba
 I. Takashiba

Title Manager

MONTHLY PRODUCTION REPORT
OF INDUSTRIAL FACILITIES

20. S. S.

File No: _____
To: Gifu Military Gov't team
Thru: Comm. & Indus. Dept.
Date: Oct. 1, 1947

1. Name of Facility: Kawasaki Wood Work Shop
2. Location: 528 Sei, Misato, Gifu
3. Name of President or Manager: Ikio Takashiba, Manager
4. Reconversion Permit No: MG No. 176, 6th Army Date: 1 Dec. 1945
5. Name and Address of Parent Co: Kawasaki Sangyo Co., Ltd.
(Former Kawasaki Aircraft Industries Ltd.)
100 Otsubo, Kanigasaka, Akashi, Hyogo Pref.
6. Present Capitalization in yen: ¥ 300,000,000
7. No. of Employees: 160
8. Machinery and Equipment in Plants: (State if machinery is being used)

Description	Quantity	Condition
Wood work M.	73	73 in use
Industrial M.	3	3 "
Machine tools	19	19 "
Electric M.	11	11 "
Others	2	2 "

9. Present Stock of Raw Materials Supplies and Unfinished Goods:

Description	Quantity	Condition
Iron	14 tons	little
Paints	56 cans	hampering production
Oil & grease	48 drums	very little
Wood	18,000 cu. ft.	for about 3 mon.

10. Acquisition of Raw Material:

Description	Quantity	Source
Iron	20 tons yr.	Kawasaki Sangyo Co.
Paints	10 cans mon.	"
Oil & grease	3 drums mon.	Gifu Petroleum Ration Co.
Machine oil	1.5 drums mon.	"
Wood	50,000 cu. ft. yr.	by own cutting

11. Present Stock of Fuel:

Description	Quantity
Coal	2 tons

12. Fuel needed Monthly (Do not include present stock):

Description	Quantity	Source
Coal	20 tons	no present ration, substituting timber trashes, saw-saw-dust, etc.
Cokes	10 tons	"

13. Products:

Description	Quantity
For Occ. Forces:	
Pool chair	60
Rotating chair	150
Dressing table	5
Easy chair	4
Sofa	2
Special chair	4
Elbow sofa	1
Sofa	4
Easy chair	20
Coffee table	10
End table	8
Pool chair crating & shipping	12
Farm tools:	
Potato cutter	30
For general use:	
Sewing machine table	140
"	10
File box	40
Cross arm	625
"	62
Tire crating board	20
Wooden parts	4 cases
Flooring	1 "
Office desk	9
Construction	1 cases
Other misc. things	328

14. Price (Selling price in Yen):

Description	Unit	Price
For Occ. Forces:		
Pool chair	ea.	¥ 1,200.00
Rotating chair	"	" 1,250.00
Dressing table	"	" 1,200.00
Easy chair	"	" 550.00
Sofa	"	" 680.00
Special chair	"	" 320.00
Elbow sofa	"	" 2,400.00
Sofa	"	" 750.00
Easy chair	"	" 500.00
Coffee table	"	" 1,100.00
End table	"	" 700.00
Pool chair crating & shipping	"	" 616.00
Farm tools:		
Potato cutter	ea.	¥ 600.00
For general use:		
Sewing machine table	ea.	¥ 900.00
"	"	" 520.00
File box	"	" 310.00
Cross arm	"	" 69.70
"	"	" 58.30
Tire crating board	"	" 450.00
Wooden parts	1 case	" 1,297.50
Flooring	"	" 255.00

Office desk ea. ¥ 1,170.00
 Construction 1 case " 45,000.00
 Other misc. things 328 " 67.14

15. Disposition of Finished Product:

Description	Unit	Source of Sale
For Occ. Forces:		
Pool chair	60	Takashimaya
Dressing table	5	"
Easy chair	4	"
Sofa	2	"
Special chair	4	"
Elbow sofa	1	"
Sofa	4	"
Easy chair	20	"
Coffee table	10	"
End table	8	"
Pool chair crating & shipping	12	"
For general furnitures:		
Cross arm	625	Chubu Haiden
"	62	"
Tire crating board	20	Kawasaki Sangyo Co.
Wooden parts	4 cases	A. Kato
Flooring	1 "	Y. Morishima
Office desk	9	Kawasaki Sangyo Co.
Construction	1 cases	Gifu Ken Feeding Exploitation Co.
Other misc. things	328	

16. Present Stock of Finished Goods:

Description	Quantity
For Occ. Forces:	
Rotating chair	150
For general use:	
Weeder	262
Cabinet Kokumin Type II	1,953
Sewing machine table	200
File box	40
Farm tools:	
Potato cutter	66

17. Remarks (Include here any factor hampering production and recommendation you consider necessary):

Factors hampering production:

- A. Incapabilities for drying wood due to shortage of fuel.
- B. Bad quality of paint and metal parts.

Signed: I. Takashiba
 I. Takashiba

Title: Manager

MONTHLY PRODUCTION REPORT
OF INDUSTRIAL FACILITIES

File No:
To: Gifu Military Gov't team
Thru: Comm. & Indus. Dept.
Date: Sept. 1, 1947

1. Name of Facility: Kawasaki Wood Work Shop
2. Location: 528 Sei, Misato, Gifu
3. Name of President or Manager: Ikio Takashiba, Manager
4. Reconversion Permit No: MG No. 176, 6th Army Date: 1 Dec. 1945
5. Name and Address of Parent Co: 100 Otsubo, Kanigasaka, Akashi, Hyogo Pref.
Kawasaki Industry Co. Ltd. (Kawasaki Aircraft Industries Ltd.)
6. Present Capitalization in Yen: ¥ 300,000,000
7. No. of Employees: 160
8. Machinery and Equipment in Plants: (State if machinery is being used)

Description	Quantity	Condition
Wood Work M.	73	73 in use
Industrial M.	3	3 "
Machine Tools	19	19 "
Electric M.	11	11 "
Others	2	2 "

9. Present Stock of Raw Materials Supplies and Unfinished Goods:

Description	Quantity	Condition
Iron	15 tons	little
Paints	60 cans	paints shortage is production bottleneck
Oil & grease	51 drums	very little
Lumber	17,000 cu.ft.	about for 3 mon.

10. Acquisition of Raw Material:

Description	Quantity	Source
Iron	20 tons yr.	Kawasaki Industry Co.
Paints	10 cans mon.	"
Oil & grease	3 drums mon.	Gifu Petroleum Ration Co.
Machine oil	1.5 drums mon.	"
Lumber	50,000 cu.ft. yr.	by own cutting

11. Present Stock of Fuel:

Description	Quantity
Coal	2 tons

12. Fuel needed Monthly (Do not include present stock):

Description	Quantity	Source
Coal	20 tons	no present ration substituting trashes, wood shaving etc.
Cokes	10 tons	"

13. Products:

Description	Quantity
For Occ. Forces:	
Arm chair	70
Dining table	100
Shipping & crating dining table	100
Round table	100
Shipping & crating round table	100
For General:	
Scale (2 ft.)	425
" (1.8 ft.)	105
Toys	1,000
Sewing machine table	60
Wooden parts	1 case
Cutting of nitrolite	120
Remodeling works	1 case
" "	1 case
Misc.	252

14. Price (Selling price in Yen):

Description	Unit	Price
For Occ. Forces:		
Arm chair	ea.	Y 680.00
Dining table	"	Y 2,600.00
Shipping & crating dining table	"	Y 800.00
Round table	"	Y 1,600.00
Shipping & crating round table	"	Y 600.00
For General:		
Scale (2 ft.)	ea.	Y 11.00
" (1.8 ft.)	"	Y 11.00
Toys	"	Y 8.00
Sewing machine table	"	Y 900.00
Wooden parts	one case	Y 700.00
Cutting of nitrolite	"	Y 4,000.00
Remodeling works	"	Y 18,000.00
" "	"	Y 6,000.00
Misc.	ea.	Y 190.00

15. Disposition of Finished Product:

Description	Unit	Source of Sale
For Occ. Forces:		
Arm chair	92	Takashimaya
Dining table	300	"
Shipping & crating dining table	300	"
Easy chair	12	"

For General:

Scale (2 ft.)	425	Gifu Keiki
" (1.8 ft)	105	"
Toys	5	this shop
Sewing machine table	19	Aichi Kogyo
Wooden parts	one case	
Cutting of nitrolite	"	Sandenki
Remodeling works	"	Kawasaki Industry, Gifu Office
"	"	Shokawa Rinsan Kogyosho

16. Present Stock of Finished Goods:

Description	Quantity
For Occ. Forces:	
Round table	100
Shipping & crating round table	100
For General:	
Weeder	263
Kokumin Type II, Cabinet	1,953
Potato cutter	229
Toys	995
Sewing table	50

17. Remarks (Include here any factor hampering production and recommendation you consider necessary):

Factors hampering production:

1. Impossibility for drying lumber due to shortage of fuel and transportation irregularities.
2. Poor quality of paints and metal parts.

Signed: I. Takashiba

I. Takashiba

Title: Manager

MONTHLY PRODUCTION REPORT
OF INDUSTRIAL FACILITIES

File: 76
 To: Gifu Military
 Thru: Comm. & Indus. Dept.
 Date: 10 June, 1947

1. Name of Facility: Kawasaki Wood Work Shop
2. Location: 528 Sei, Misato, Gifu
3. Name of President or Manager: Ikio Takashiba, Manager
4. Reconversion Permit No: M.G. No. 176, 6th Army Date: 1 Dec. 1945
5. Name and Address of Parent Co: Kawasaki Sangyo Co., Ltd.
(Former Kawasaki Aircraft Industries Ltd.)
100 Otsubo., Kanigasaka, Akashi City
6. Present Capitalization in Yen: ¥ 300,000.000
7. No. of Employees: 160
8. Machinery and Equipment in Plants: (State if machinery is being used)

Description	Quantity	Condition
Wood Work M.	73	73 in use
Industrial M.	3	3 "
Machine Tools	19	19 "
Electric M.	11	11 "
Others	2	2 "

9. Present Stock of Raw Materials Supplies and Unfinished Goods:

Description	Quantity	Condition
Iron	15 tons	little
Paints	65 cans	most acute shortage
Oil & grease	6 drums	very little
Lumber	22,000 cu.ft.	3 months (about)

10. Acquisition of Raw Material:

Description	Quantity	Source
Iron	20 tons ann.	Kawasaki Sangyo K.K.
Paints	10 cans mo.	"
Oil & grease	3 drums mo.	Gifu Petroleum Ration K.K.
Machine oil	1.5 drums mo.	"
Lumber	5,000 cu.ft.	By own cutting

80

11. Present Stock of Fuel:

Description	Quantity
Coal	2 tons

12. Fuel needed Monthly (Do not include present stock):

Description	Quantity
Coal	20 tons Substituting timber wastes, trashes, etc. for fuel due to no present ration
Cokes	10 " "

13. Products:

Description	Quantity
For Occ. Forces:	
Round table	5
Big table	139
Round table	200
Shipment & Packing for dining & round table	419
For Civilian purpose:	
Scale	2,434
Wooden part for theatre chair	760
Fixtures	40
Processing, work for weaving machine	1 cases
Wooden arms (Wooden)	1,434
Building construction	2 cases.

14. Price (Selling price in Yen):

Description	Unit	Price
For Occ. Forces:		
Round table	ea.	800.00
Big table	"	1,600.00
Round table	"	1,600.00
Shipment & packing for dining & round table	"	700.00
For civilian purpose:		
Scale	ea.	11.00
Wooden part for theatre chair	"	42.00
Fixtures	"	160.00
Processing, work for weaving machine	"	36,500.00
Wooden arms	"	25.00
Building construction	"	15,000.00

15. Disposition of Finished Product:

Description	Unit	Source of Sale
For Occ. Forces:		
Round table	8	Takashimaya