

B.F.O.D. REUNION



LOS ANGELES, CALIFORNIA JULY 11th-17th 1909



Elk's Hall
and
Angels' Flight

The Home of B. P. O. E. Lodge No. 99, Reached by Way of the Angels' Flight
from Third and Hill Street

by transfer
FEB 5 1913

Souvenir Book of Views
GRAND LODGE REUNION
· BENEVOLENT and PROTECTIVE ORDER of ELKS ·

Held at Los Angeles, California.
July, 11th to 17th 1909.
CONTAINING

OVER One Hundred Views of the Elks' Parades, Floats, Delegations, Bands, etc. Also, More than Two Hundred Views of Southern California, Including Los Angeles, Pasadena, Long Beach, Venice, Ocean Park, Santa Monica, Redondo, San Pedro, San Diego, Catalina, Mt. Lowe and Other Points of Interest

PRICE 25 CENTS.

At all Hotels or Newstands or sent by mail postpaid for 30 Cents.

AMOS NEWS COMPANY, Publishers.

711 S. Olive St. . . Los Angeles.

Engraving by Riley-Moore Engraving Co.

Cover Design by H. G. Villa.

Printing by Wayside Press,

MEMBERS
EXECUTIVE
COMMITTEE



THOMAS J. DARMODY



LEO. YOUNG WORTH
EXALTED RULER



MOTLEY H. FLINT
CHAIRMAN EXECUTIVE
COMMITTEE



OTTO H. SCHONS

ELK'S
CONVENTION
JULY 11-17 '09
LOS ANGELES,
CAL.



WHITE SQUADRON DRILL CORPS
NO. 99 LOS ANGELES CAL.



M. J.
CONWAY
SECRETARY
NO. 99

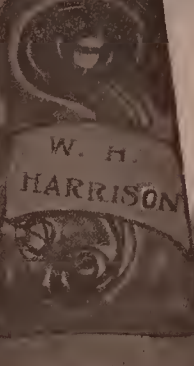

W. H.
HARRISON



WILL
STEPHENS



JOHN G. MOTT

Officers of B. P. O. E. Lodge No. 99; Members Executive Committee and the White Squadron Drill Corps, Who Have Worked Diligently to Make the Convention a Success.



R. L. HOLLAND GRAND EXALTED
RULER B. P. O. E.



J. U. SAMMIS GRAND EXALTED
RULER ELECT B. P. O. E.



ELK'S CONVENTION LOS ANGELES CAL. JULY 11th-17th '09



Arizona and Denver Delegations.

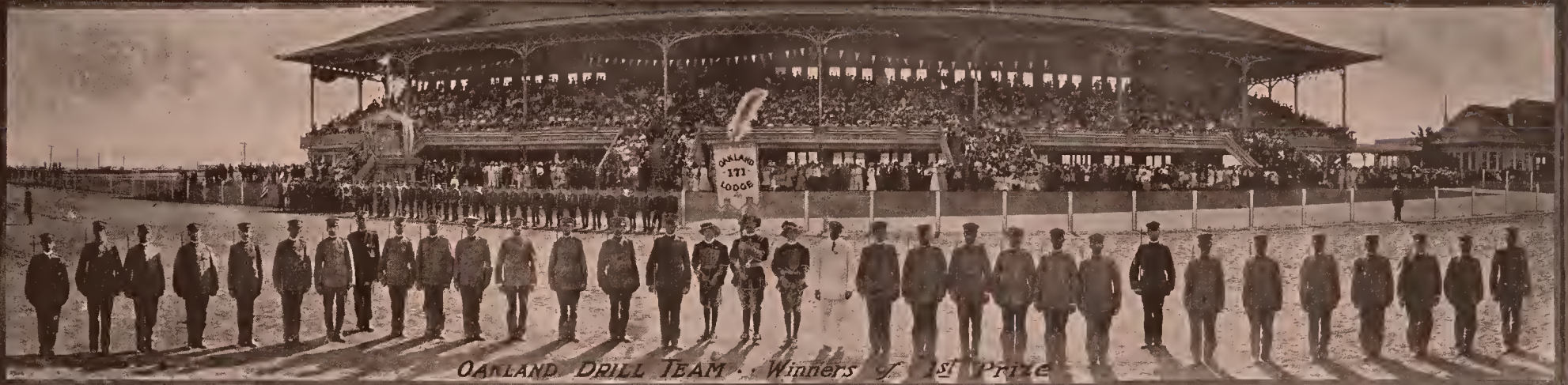

OAKLAND DRILL TEAM - Winners of 1st Prize

ELK'S CONVENTION

LOS ANGELES,
CALIFORNIA



DETROIT DRILL TEAM

Photo by Almeron Newman, Great Western View Co., Los Angeles Office New Forester Bldg. 642 S. Broadway St

JULY
11th to 17th
1909

PHOTOS BY
ALMERON NEWMAN
NEW FORESTER BLDG.
642 SO. BDWY.



WHITE SQUADRON 99 LOS ANGELES

Views Taken at Ascot Park of the Drill Teams Competing for First Prize



LOS ANGELES, NO. 99 BAND

Photos
by

ALMERON NEWMAN
NEW FORESTER BLDG.
642, SO. BDWY



IOWA BAND · Winners of 1st Prize.

ELK'S CONVENTION JULY 11th - 17th '09 LOS ANGELES, CAL.



BOSTON-MONTANA BAND

Views of Bands at Ascot Park, Taken on July 13th, 1909, by Almeron Newman, of Trinidad, Colo. Boston and Montana Was First Prize Winner.



OAKLAND DRILL TEAM NO. 171 WINNER 1ST PRIZE



ARIZONA, INDIAN BAND

ELK'S CONVENTION JULY 11th-17th '09 LOS ANGELES, CAL.



LONG BEACH, ELK BAND



DETROIT, DRILL TEAM



Arrival of
J. U. Sammis
on special
Train.

Sammis
Band
Iowa Band.



Herrman's Band · Butte Band

The Bands of the Two Candidates for the High Office of Grand Exalted Ruler

SANTA
ANA

794

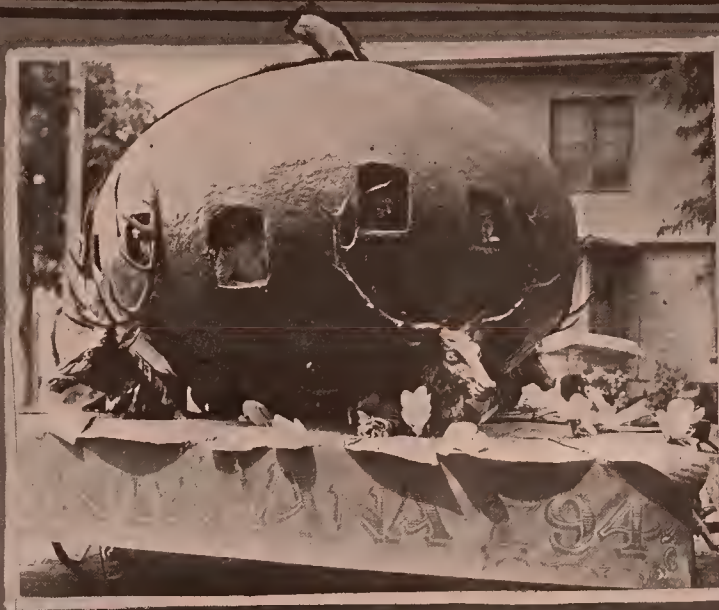

This Was Conceded to Be the Most Unique and Appropriate Feature of the Parade. Their Float Represented a Huge Orange, Resting on Elks' Horns and Occupied by Santa Ana's Belles.



SPOKANE NO. 228



LOOKING SOUTH, SPRING ST.



MARCHING NORTH, ON BROADWAY



BANNER BEARER



LOOKING SOUTH, BROADWAY

Views of Spokane Lodge No. 228 Attired in Their Colonial Uniforms and Firing off a Cannon on Route of Parade, and Several of the Principle Street Scenes,



Delegations from Oregon, Detroit, Manila, Philippine Islands, and Denver's Handsome Float



Honolulu.



The Oldest Elk



Grand Marshal



Pueblo.

Some Interesting Views Taken Along the Line of Parade.



1



2



3



4



5

No. 1—San Diego Band and Marching Club.
No. 2—Philadelphia Tallyhos.

No. 3—Santa Barbaran Lodge in Uniform of Mission Priests.
No. 4—San Francisco Lodge with Poppy Parasols.

No. 5—Oakland Lodge No. 171.



No. 1—Butte Delegation.

No. 2—Goldfield Delegation with Stamp Mill Float.

No. 3—The Grand Exalted Rulers Holland and Sammis.

No. 4—New Orleans Lodge No. 30.

No. 5—The Beautiful Float from Santa Barbara.



No. 1—Santa Barbara's Mission Float.
No. 2—Boston Bunker Hill Monument Float.
No. 4—Cincinnati Delegates Showing Their Three Tallyhos. 1st Prize Winner, Most Unique Uniforms.

No. 3—Officers Cincinnati Lodge No. 5.
No. 5—Cincinnati Delegation. 2nd Prize Winner, for Best Appearing Lodge.



No. 1—Los Angeles Lodge No. 99.
No. 2—Philadelphia Band and Delegation.

No. 5—Another of Cincinnati's Floats.

No. 3—Artistic Formation of Denver Delegation.
No. 4—One of the Cincinnati Floats.



①



②



③



④

Nos. 1 and 4—Some Decorated Tallyhos.

No. 2—Berkeley Delegation.

No. 3—Arizona Delegation.

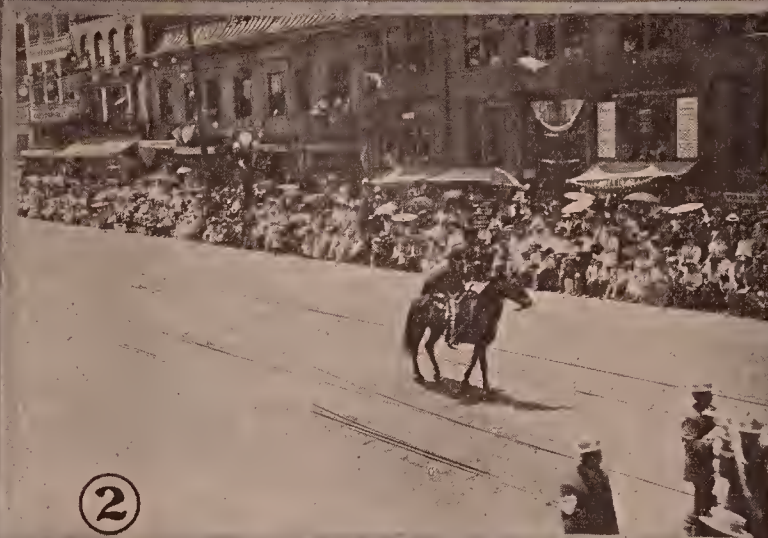

No. 1—Walsenburg, Colorado, Delegation.
No. 2—The Only Bill Elk, Pendleton, Oregon.

No. 3—Arizona Indian Band and Delegation.
No. 4—Long Beach Delegation.



No. 1—Los Angeles Police Advance Guard.
No. 2—Butte Delegation.

No. 3—Salt Lake Tallyho.
No. 4—Street Scene Shortly after the Parade.



1

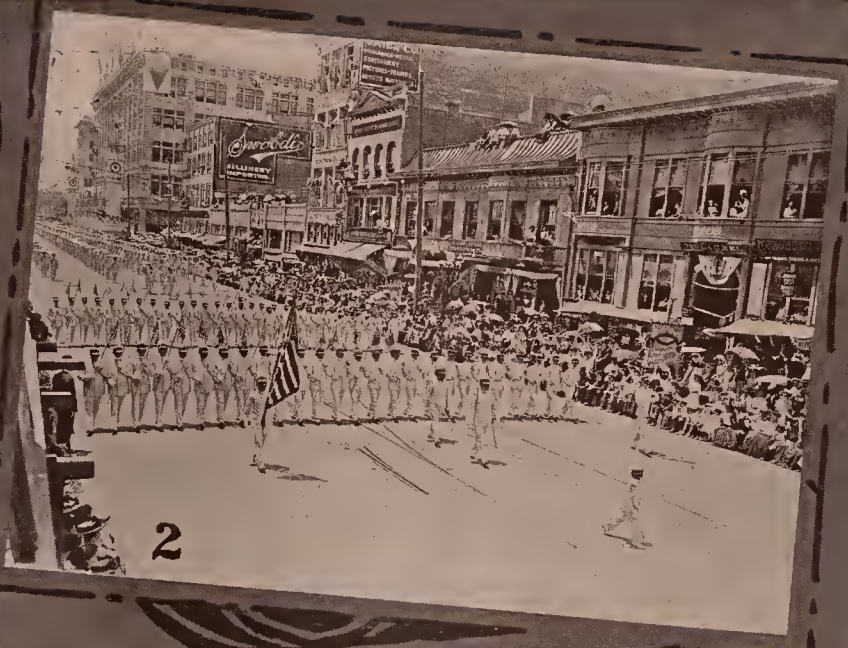

2



3



4

No. 1—Los Angeles Band.
No. 3—Cincinnati Floats.

No. 2—Los Angeles White Squadron.
No. 4—Philadelphia Delegation.

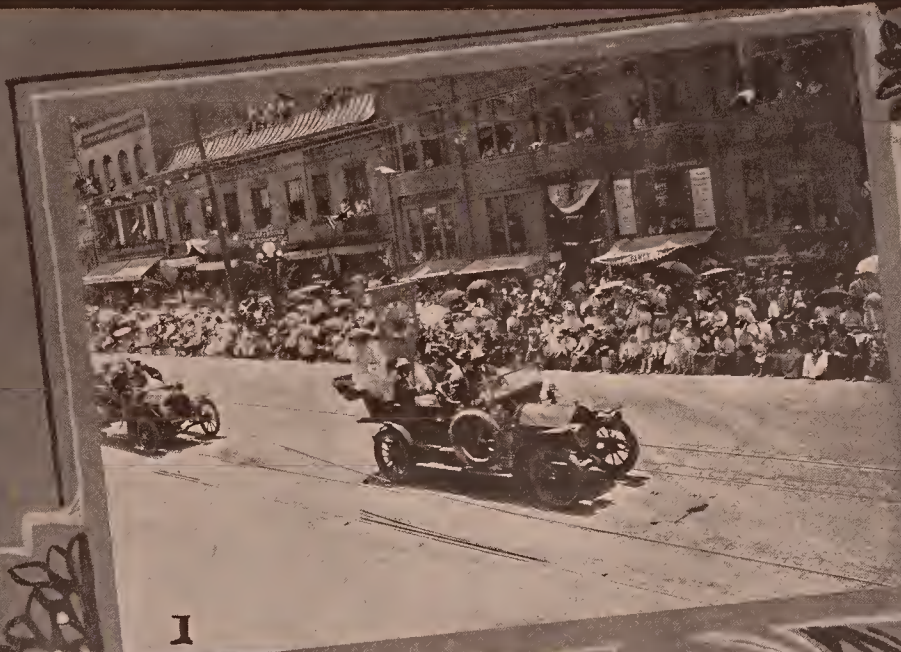

No. 1—Automobile at Head of Parade.
No. 3—Mayor Alexander.

No. 2—Goldfield Mining Float.
No. 4—Long Beach Band.



LOS ANGELES



SAN JOSE'S PRUNE ELK

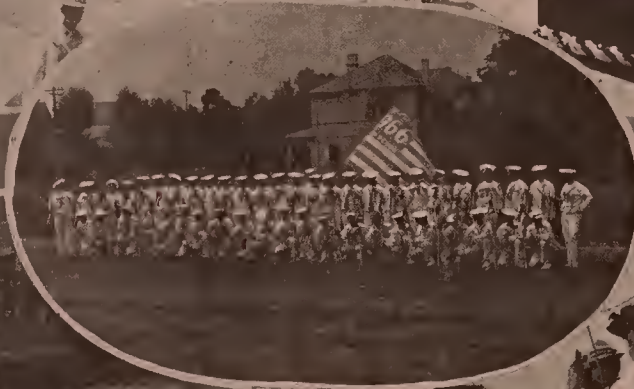

CINCINNATI



SALT LAKE TALLY-HO

Los Angeles No. 99 Band and Drill Team.
San Jose's Unique Float.

San Pedro and Cincinnati Delegation.
Salt Lake Tallyho.



B.
P.
O.
E.
CONVENTION

LOS ANGELES
CAL. JULY 11th-17th '09

The New Game of Push Ball, Roping Contest and the Chariot Races at Pasadena on July 12, 1909.



Decorated Buildings—No. 1. Hotel Alexandria. 2. Entrance to S. P. Ticket Office, Corner Sixth and Spring. 3. Hamburger's Store. 4. Fifth Street Entrance to Alexandria Hotel, Showing Live Elks. 5. Arcade Depot.

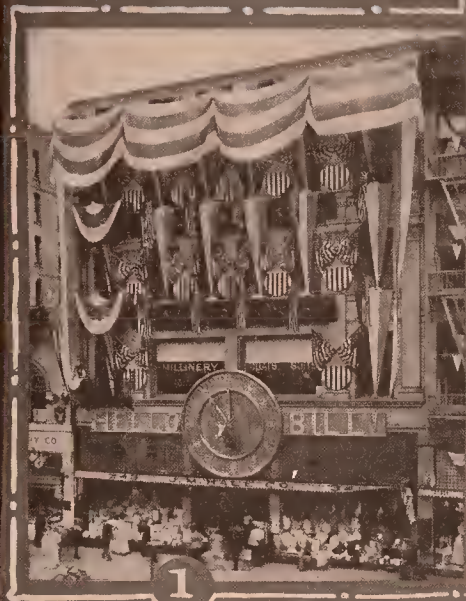

1



2

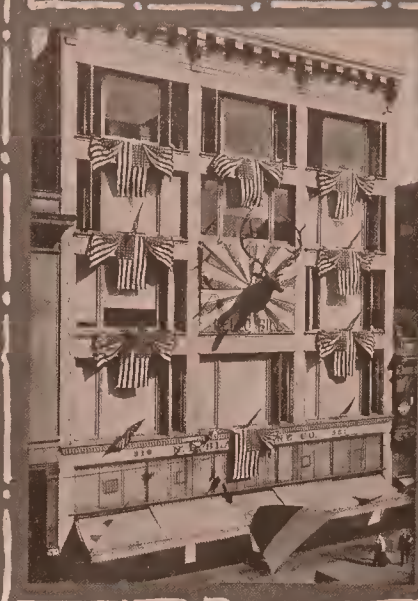

3



4



7

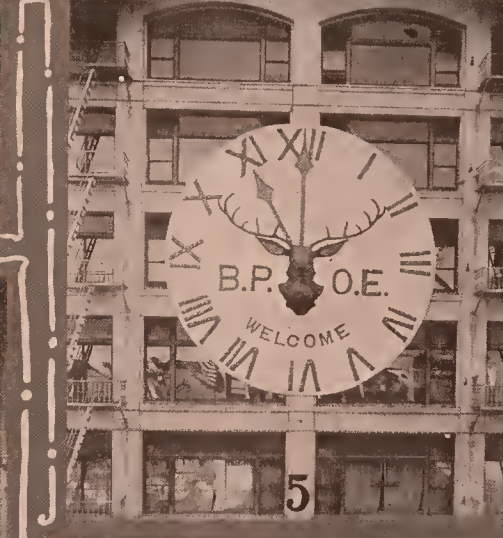

5



8

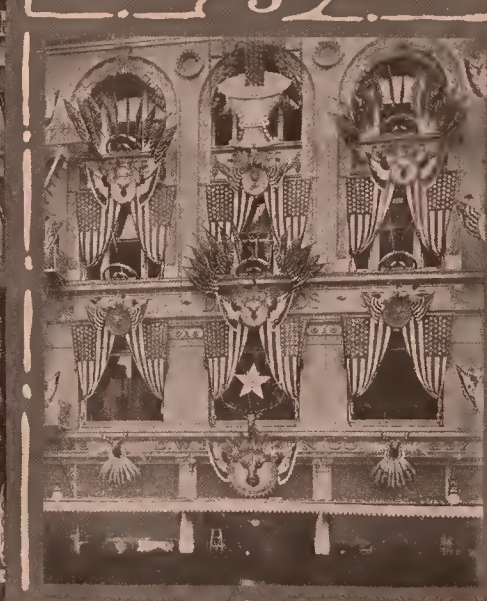

9



6



10

1. The J. M. Hale Dry Goods Store.
2. The Salt Lake Ticket Office, Corner Sixth and Spring Sts.
3. N. B. Blackstone Company.
4. The Broadway Department Store.
5. The Big Clock on Bullock's Department Store.

6. The Mission Bells in Front of Cunningham, Curtis & Welch.
7. The J. R. Lane Dry Goods Company.
8. Forve, Pettibone & Company, on Broadway.
9. The Boston Dry Goods Store.
10. Coulter Dry Goods Company.

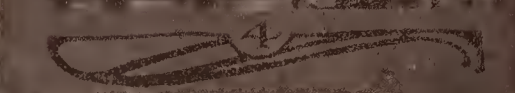
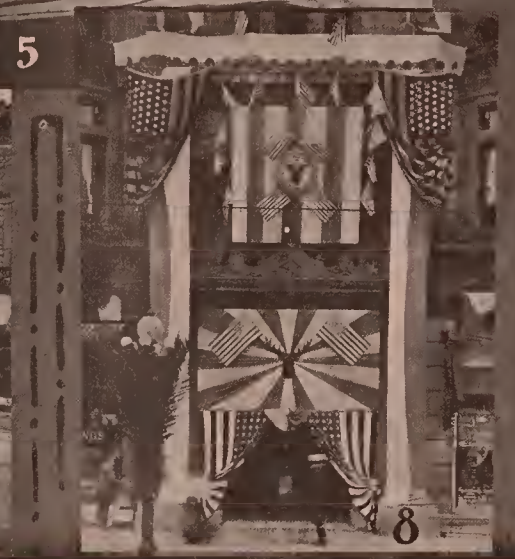
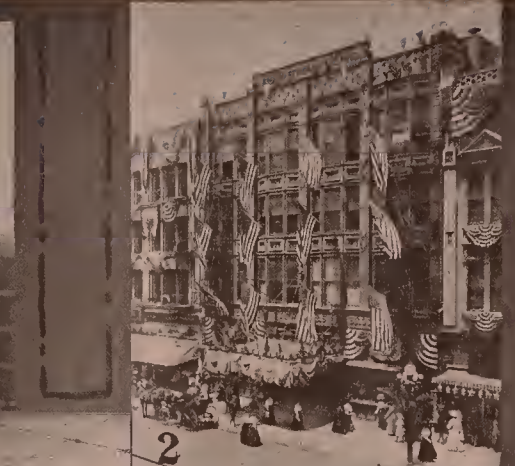
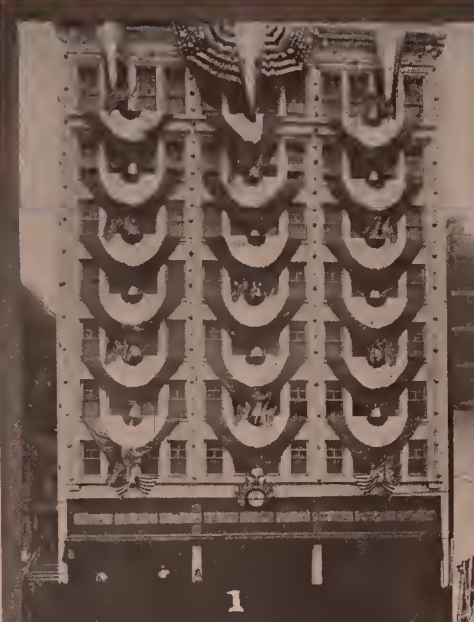

1. Pease Bros. Furniture Store.
2. Brock and Feagan's Jewellery Store.
3. Levy's Cafe.
4. The New York Store on Broadway.
5. The Times Building.

6. The Pacific Electric Depot, Sixth and Main Sts.
7. The Orpheum Theatre.
8. Entrance to Chamber of Commerce Building.
9. Elks Lodge Building and Angel Flight.
10. The B. P. O. E. Registration Headquarters.



HAMBURGER'S AT NIGHT.



REGISTRATION B.P.O.E. AT NIGHT.



BULLOCK'S AT NIGHT.



SPRING STREET AT NIGHT

B.P.O.E.



1



2



3



4

Electrical Floats in Circus Parade.



Some of the Novel Electrical Floats.



Sea Serpent



Queen of Hearts



Unique Electrical Float.



Giraffe

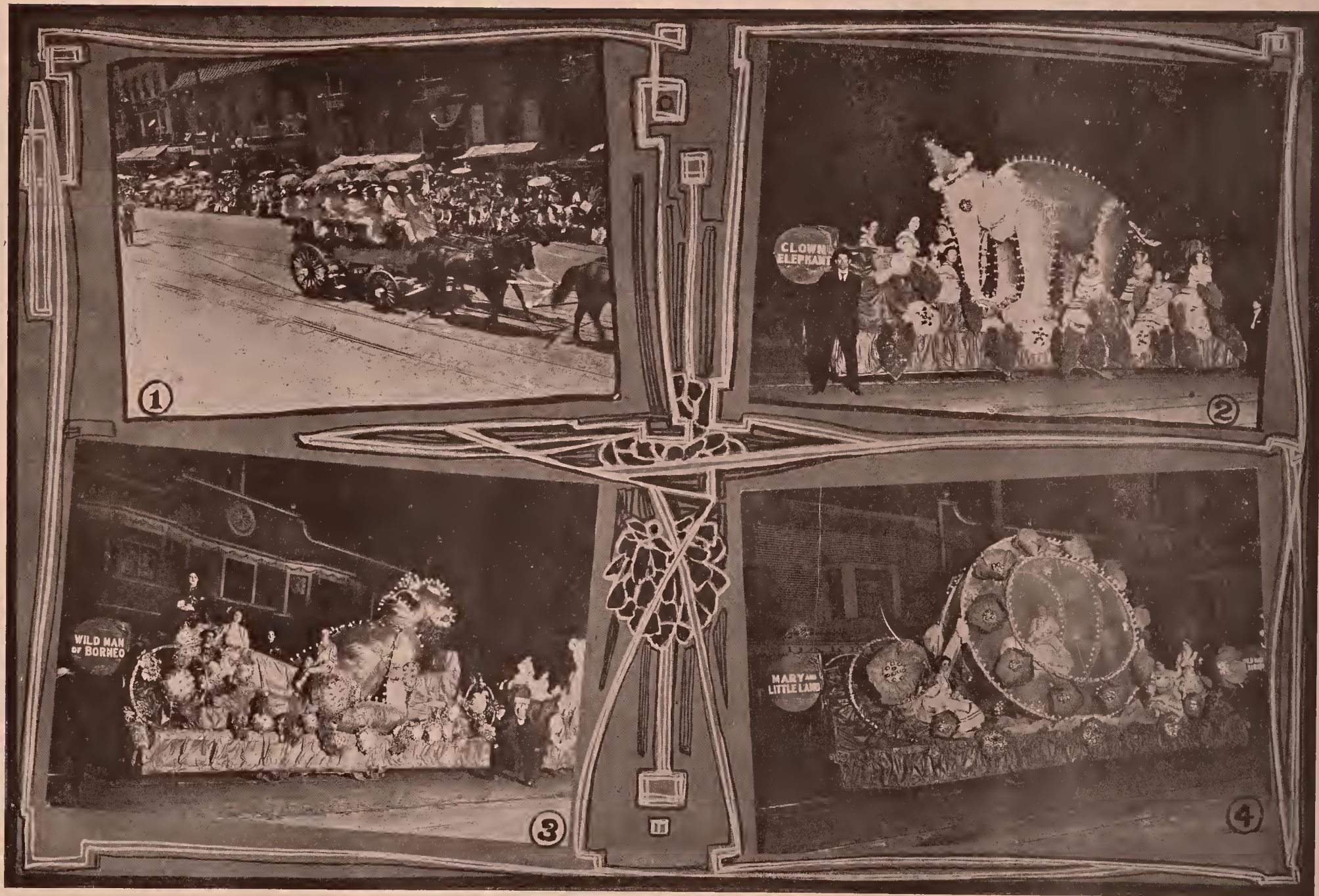

1 Electrical Floats Illustrating the Two Extremes from the Meek and Gentle Lamb to the Wild Man from Borneo.



One of the Popular Places of Interest in Los Angeles, Located Near Entrance to the Eastlake Park.



SNAPSHOT OF GRAND LODGE DELEGATES, TAKEN IN FRONT OF AUDITORIUM, WEDNESDAY, JULY 14TH, 1909, BY ALMERON NEWMAN OF TRINIDAD, COL. THE FILM FOR THIS VIEW IS NEARLY ONE FOOT IN WIDTH AND MORE THAN FIVE IN LENGTH, AND THE PICTURE IS CONSIDERED TO BE THE MOST REMARKABLE OF ITS KIND EVER TAKEN.



BIRDS EYE VIEW OF BUSINESS SECTION OF LOS ANGELES



CHAMBER OF COMMERCE BLDG.



NEW HALL OF RECORDS



COUNTY COURT HOUSE

View of Business Section as it Looks Today Taken from Hill on Olive Street Looking East and South. Below is the Hall of Records as it Will Look when Finished and Which is to Cost \$900,000.



Union Trust Bldg.



The D. T. Johnson Bldg.



H.W. Hellman Bldg.



Broadway Central Bldg.





Temple Auditorium



Y.M.C.A. Building

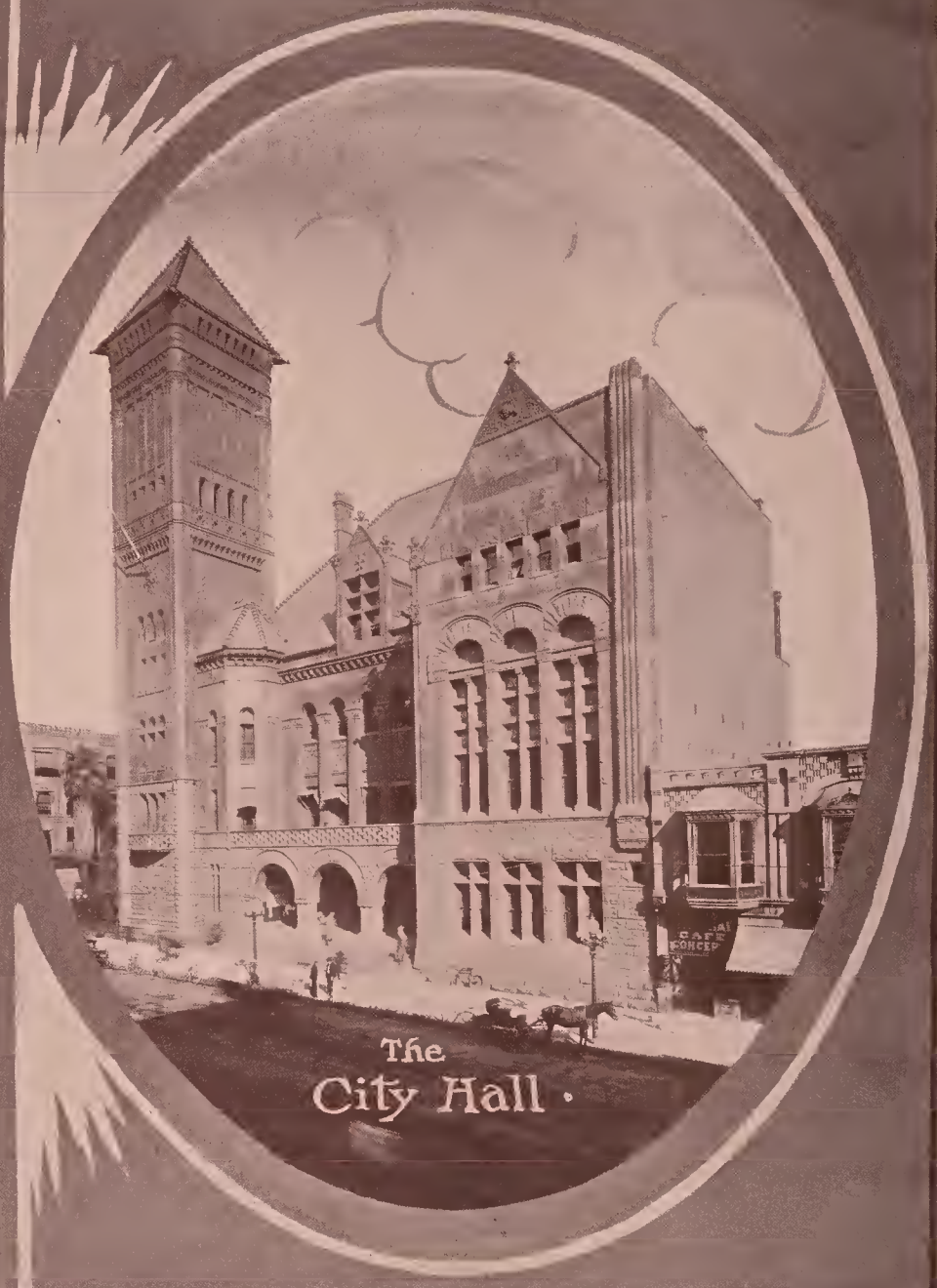

The
City Hall

The Temple Auditorium, in which the Sessions of the Grand Lodge, B. P. O. E., were held during the Convention, is built of reinforced concrete and is the largest building of its kind in the world, the main auditorium having a seating capacity of 4000. The building also contains two concert halls, a large banquet hall, and six large store rooms on the ground floor, while the upper floors consist of office rooms, single and en suite.



Bullock's Store



Hamburger's Department Store

Two of the Latest Up-to-date Department Stores in Los Angeles



The
Jonathan
Club



California
Club



Y-W-C-A Bldg



Ebell Club



Friday Morning Club





*Jewish Temple
Bnai Brith.*



*First Church
Christ Scientist*



First M.E. Church.



First Baptist



St. Thomas



Christ Episcopal Church.



Immanuel Presbyterian Church.

Los Angeles has Two Hundred Churches of All Denominations, of which These are Some of the Principal Ones.



There are Sixteen Public Parks in Los Angeles, with a Total of 3720 Acres, One of Over 3000 Acres Being the Largest Municipal Park in the World. Eastlake and Westlake Park are Two of the Most Popular.



Robt. Marsh



Lee W. Foster
Chester
Place



Westley Clarke
Westmoreland
Place



RINDGE
PLACE
Howard Blvd.



Handsome Residences of the Angel City, Showing Different Styles of Architecture



San Pedro Shipping Scene.



Redondo Beach and Bath House.



Ocean Park Beach and Bath House.

San Pedro is the Seaport of Los Angeles and Millions of Dollars are being Spent There in Making One of the Best Harbors on the Coast. Redondo is Also a Prominent Shipping Port.



WALKEN S - DOLPHUS BUSH at Pa



HOTEL GREEN Pasadena



HOTEL RAYMOND Pasadena



PASADENA PUBLIC LIBRARY



A PEPPER DRIVE Pasadena

Pasadena is Situated Nine Miles from Los Angeles at the Foot of the Mountains and is Famed the World Over for its Beautiful Streets and Drives, Its Palatial Homes and Its Magnificent Hotels and Grounds.



Alpine Tavern.



Winter Scene at Alpine.



Rubio Canyon.

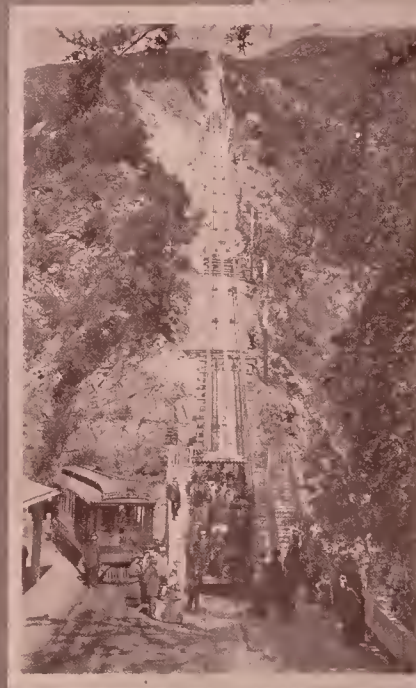

The Great Mt. Lowe Incline.



Circular Bridge
Elevation 4700ft.



Santa Barbara Mission



Mission Bells.



San Diego Mission . .



San Luis Rey.



Long Beach
Pier . . .



Beach Scene on Summer Day.



The Sanitarium.



Long Beach Bath House.

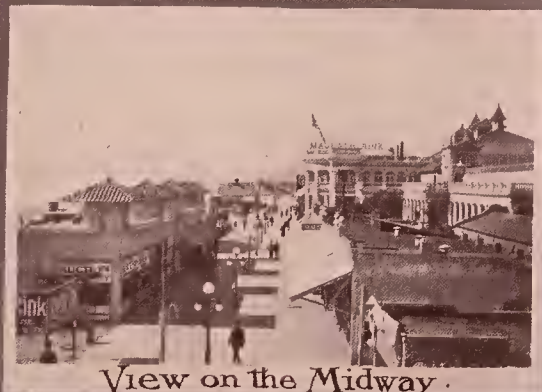

View on the Midway .



Bathing Scene
Showing Pier .



*New Venice
Bath House*



*Entrance to Midway
Miniature Railway*



VENICE AUDITORIUM



*Ship Cafe
and Pier*



*The Canals
and Gondola*



Scene in Venice



*Venetian
Villas*



On the Midway

The Venice of America, One of the Most Popular Beach Resorts, and Located 18 Miles Southwest of Los Angeles, Reached by the Los Angeles Pacific Railroad.



Oranges and Snow



Wilson Peak



Coronado Hotel



Coronado Tent City



Sycamore Grove

Southern California is Noted for its Fine Summer Climate and its Number of Mountain and Seashore Resorts, One of which is Coronado Island at San Diego, a Well Known Summer Resort.



GOLF LINKS



TENT CITY



STREET SCENE CRESCENT AVE



AVALON BAY

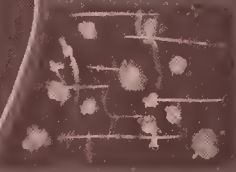

AQUARIUM AND PIER



SEAL ROCKS
GLASS BOTTOM BOAT

Avalon, Catalina Island, Reached by Boat from San Pedro. The Best Known Fishing and Summer Resort in the United States. Some of the Largest Fish on Record Having Been Caught Here.



Headquarters of the Iowa, Kansas, Manilla, Portland, San Francisco, Salt Lake City and St. Paul Delegations of Elks.

HB



THE NATICK HOUSE



THE NEW ROSSLYN

HART BROS PROPS.

Two of the Well Known Down Town Hotels



Headquarters for all Arizona Elks.



The Van Nuys.

VAN NUYS HOTEL

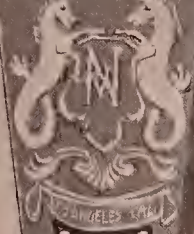

Writing Room

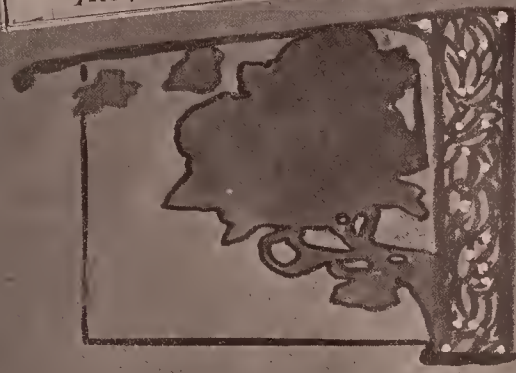

*Hotel Potter
Santa Barbara.*



The Van Nuys, Fourth and Main Streets.



Headquarters of the Fresno and Phoenix Delegations.

Headquarters of Elks from New York State.



HOTEL HAYWARD

Headquarters of the Allegheny and Greely, Colo., Delegates.



WOODWARD HOTEL
THE LOBBY

The Home of the New Orleans Elks While in Los Angeles

HOTEL
LANKERSHIM



Hotel Lankershim, Seventh and Broadway



Hotel Melrose



Hotel Pepper



Hotel Chickasaw



Hotel Leighton

Four of the Large Family Hotels of Los Angeles



The Crippen.



Wayside Inn
Potter Park



Palace Hotel



The Granada



The Ems.

Some of the Hotels at Which the Elks Stopped While in the City.



Hotel
Munn



Hotel Fremont



Hotel
Marlboro



Hotel
Portsmouth

Some of the Leading Family Hotels of Los Angeles.



The Westlake Hotel,
720 Westlake Ave., Los Angeles, Cal.

THE WESTLAKE 720 Westlake Ave.



Hotel Key West 533 So. Grand



*THE PARLOR of the HEINZEMAN
618 So. GRAND AVE.*



The Alvarado, 6th and Alvarado, Los Angeles, Cal.

THE ALVARADO 6th & ALVARADO

Some Family Hotels Where Some of the Elks' Delegations Stopped.



A Popular Close-in Family Hotel, O. Johnson, Prop.

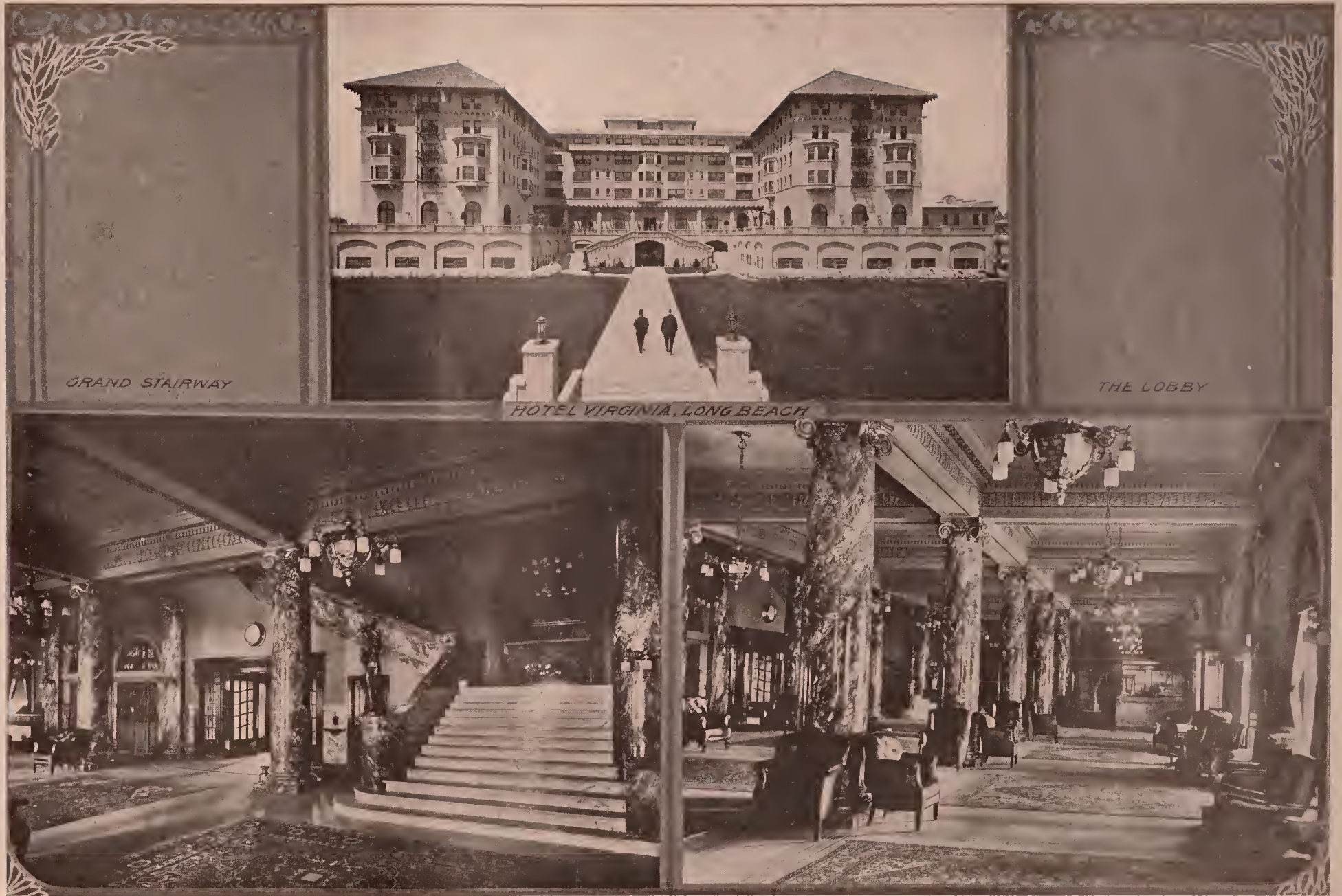

The Largest and Finest Hotel in Long Beach, the Headquarters of the Cincinnati Delegation of Elks.

The Hotel at Hollywood
MIDWAY BETWEEN LOS ANGELES AND THE OCEAN



Headquarters of the Louisville Delegation of Elks While Attending the Reunion.

The Westminster



Los Angeles, Cal.



THE LOBBY



.. THE BANQUET HALL ..

Fourth and Main Streets.



One of the Best Known and Most Popular Mountain Fishing Resorts Near Los Angeles, Reached by the Pacific Electric or Santa Fe to Azusa and Then by Tally-ho to the Camp.



The Palisades - Santa Monica



Balloon Route Excursion Car



From Playa del Rey to Redondo



Avenue at Soldiers Home



The Cawston Ostrich Farm
• • South Pasadena • •

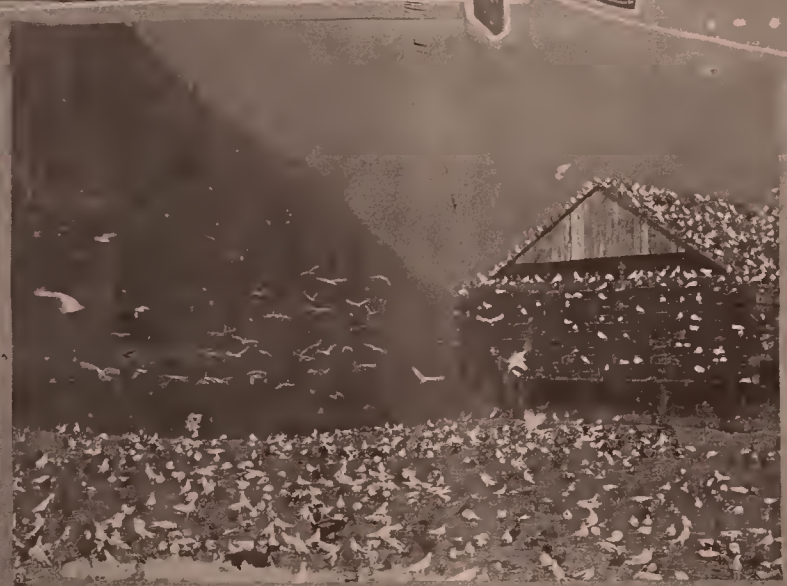

Pigeon Farm



Alligator Farm



ART
GALLERY

DE LONGPRE
IN HIS GARDEN

The Home of Paul de Longpre, the Great Flower Artist, at Hollywood, Cal.



St. Vincent College and Church.



St. Vincent College Campus.



*View of the
Grounds.*

The Leading Catholic College in Southern California, Washington and Grand Avenue, Los Angeles.



*LOS ANGELES
INFIRMARY,
SISTERS HOSPITAL*



*ST. ANNE'S
MATERNITY
HOSPITAL,
LOS ANGELES*



ANGELUS HOSPITAL, Los Angeles



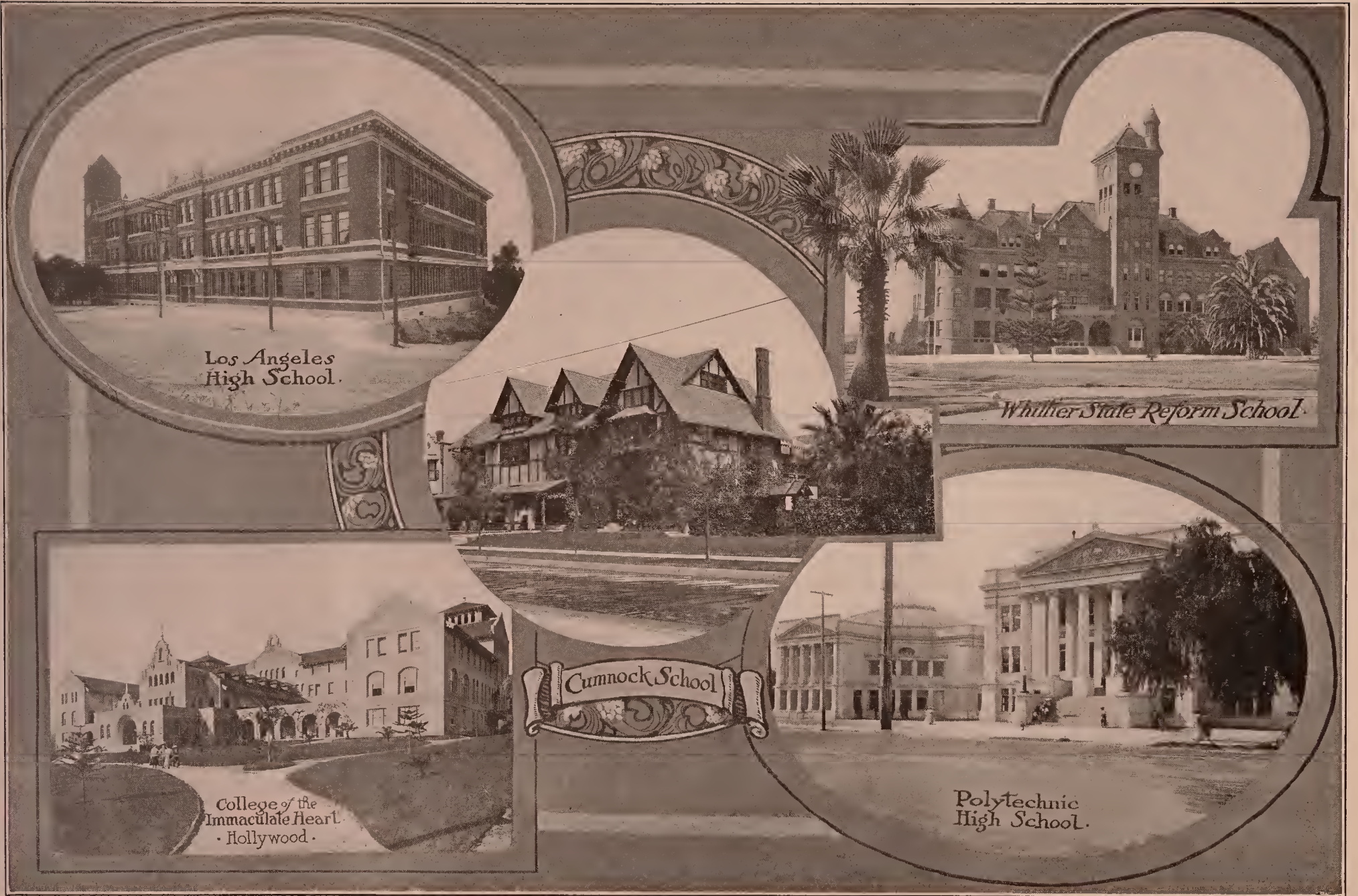

Los Angeles High School.



Whittier State Reform School.



Cumnock School



College of the Immaculate Heart.
• Hollywood •



Polytechnic High School.

Some of the Southern California Schools



Birdseye View of Pasadena.



*First
National Bank
Pasadena, Cal.*



*San Gabriel Valley Bank
Pasadena*

Views of Pasadena, Showing Mountains and Snow and Two of the Leading Banks.

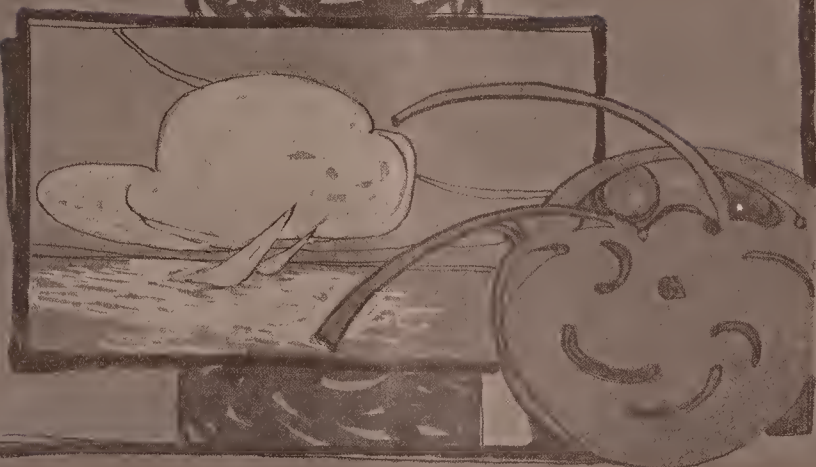

BATH HOUSE, REDONDO BEACH



*PAVILLION AUDITORIUM,
REDONDO BEACH.*





Views from Long Beach and Redondo.



American National Bank.

Citizens Savings Bank

Officers and Directors

FRED JEWELL, Pres.
I. ISAAC IRWIN, Vice. Pres.
C. D. WHITTELEY, Cashier.

U. S. GRANT Jr.
M. H. HELLMAN
A. G. GASSEN
WHEELER J. BAILEY
EDMOND MAYER
J. C. CONNELL
BARKER BURNELL
GEORGE JAEGER



Bank

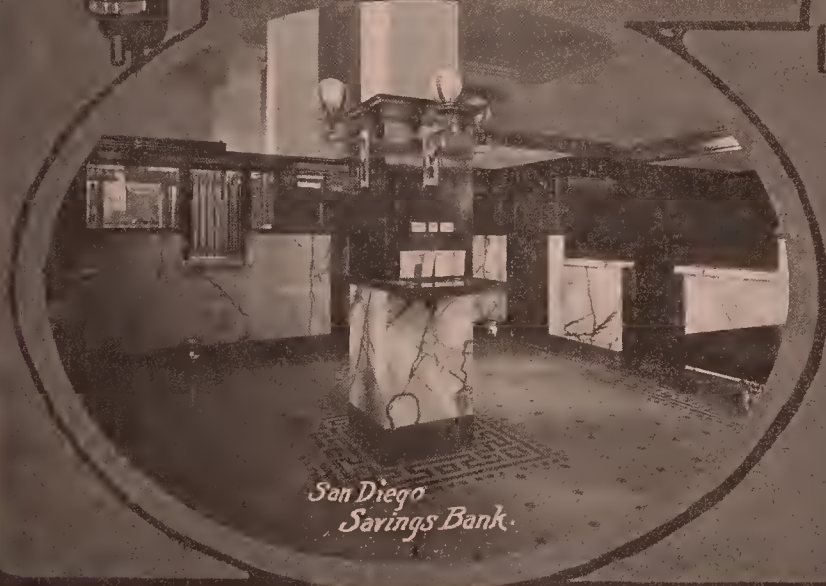

San Diego Savings Bank.



Merchants National Bank.

Some of the Leading Banks at San Diego.



The Agnew Sanitarium
San Diego



San Diego Bank of Commerce & Trust Co.



Two of the Leading Sanitariums and Interior of One of the Banks of San Diego, Cal.



First M. E. Church



First Baptist Church



First Presbyterian Church



First Congregational Church

**SAN DIEGO
CHURCHES**

Prominent Churches of San Diego, Cal., Rev. L. T. Guild, Pastor of First M. E.; Rev. W. B. Hinson, Pastor of First Baptist; Rev. H. S. Jordan, Pastor of First Presbyterian; Rev. W. B. Thorp, Pastor of First Congregational.

**BROADWAY PHYSICAL
CULTURE CLUB 535 SO. B'DWAY.**

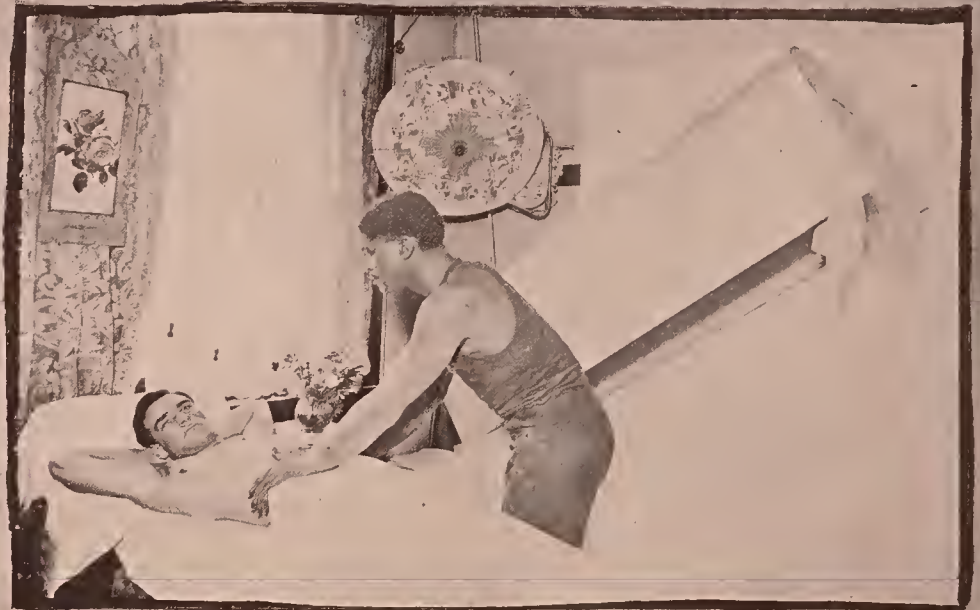

The Leading Physical Culture Club in Los Angeles.



The Leading Clothing Store of Los Angeles.

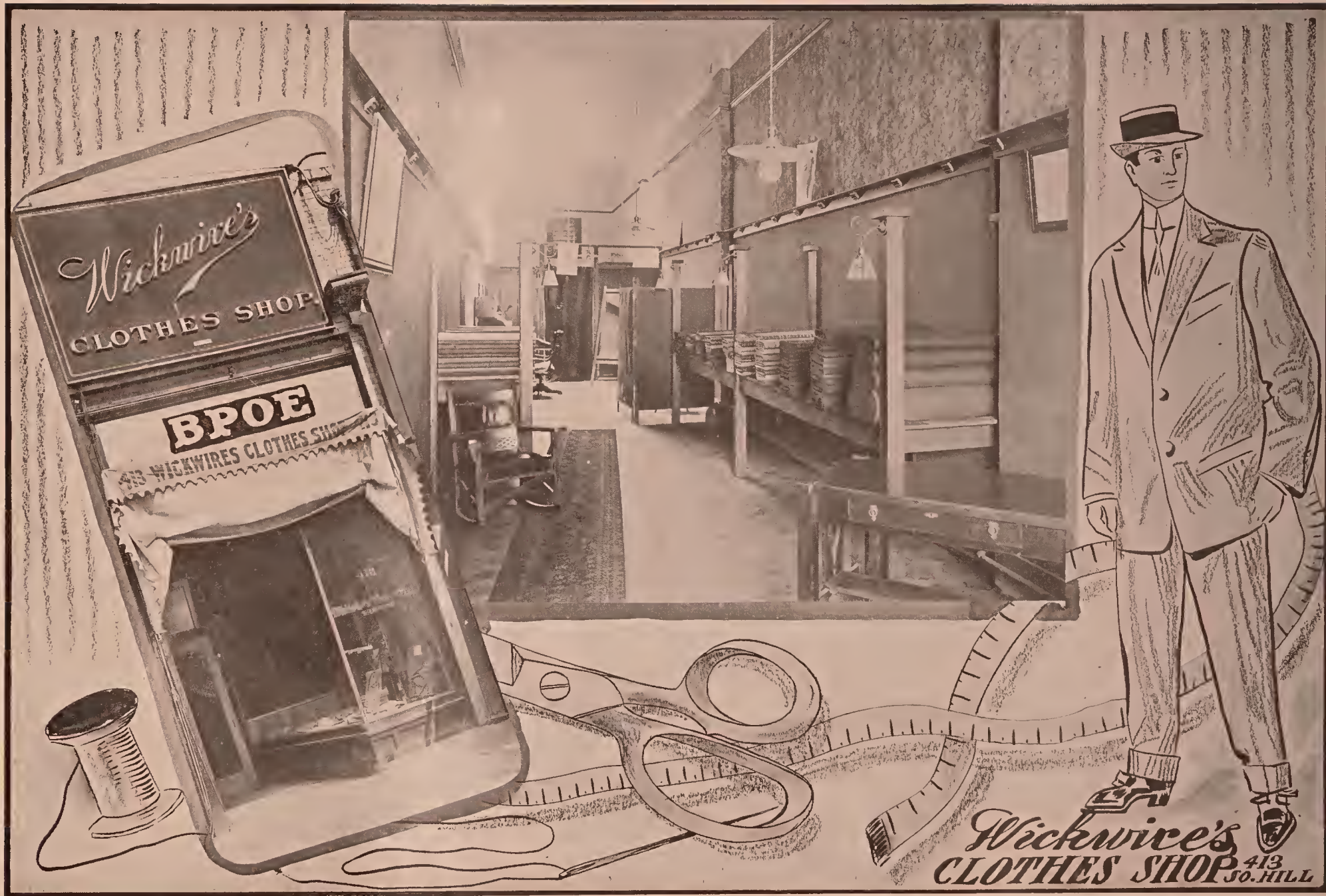

Young Men's Tailoring in Particular

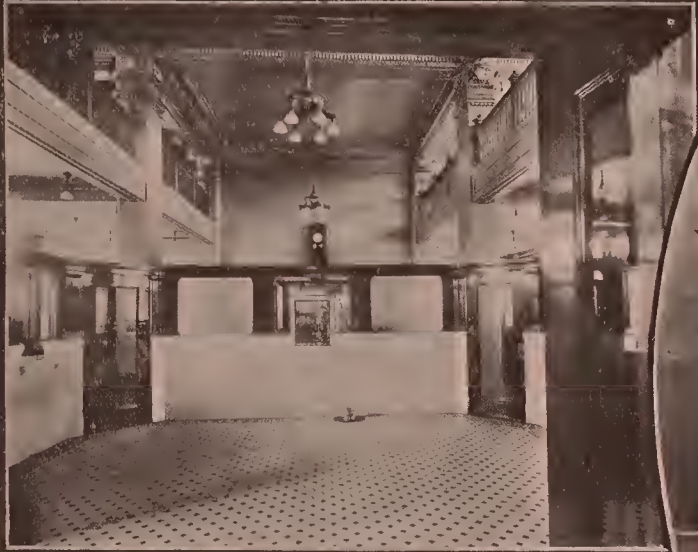
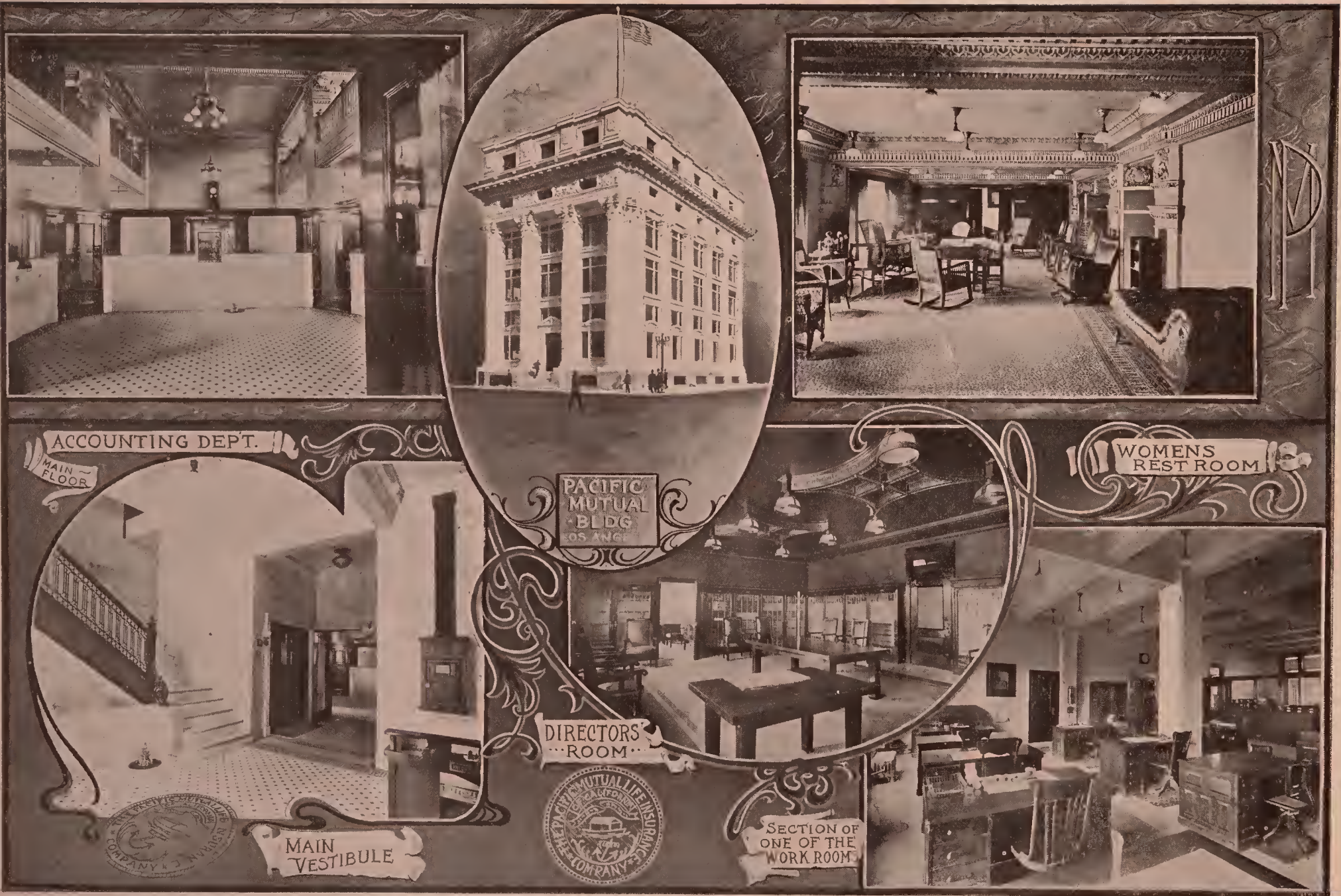

ACCOUNTING DEPT.
MAIN FLOOR

PACIFIC
MUTUAL
BLDG
LOS ANGELES

WOMENS
REST ROOM



DIRECTORS
ROOM

SECTION OF
ONE OF THE
WORK ROOM



MAIN
VESTIBULE

One of the Most Beautiful Buildings in Los Angeles, Corner Sixth and Olive Streets.

GEO. I. COCHRAN, President

GAIL B. JOHNSON, Vice-President

YOUR OWN HOME COMPANY—41 YEARS OLD

ASSETS \$16,000,000

ANNUAL INCOME \$5,000,000

INSURANCE \$202,000,000

PACIFIC MUTUAL LIFE

"The Most Security"

Insures in ONE Policy for ONE Premium Against

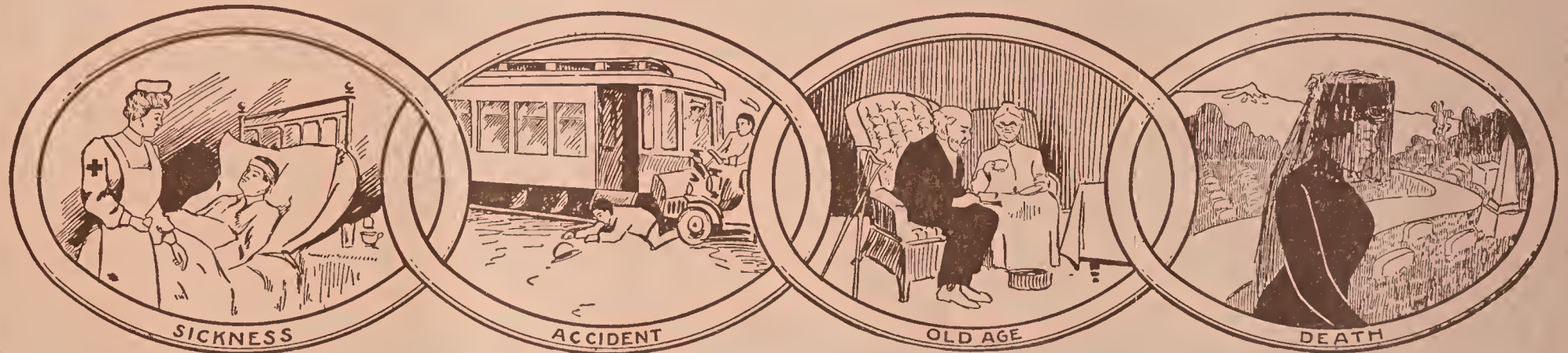

The Company's New Common Sense Combination Policy Protects BEFORE as Well as AFTER Death
AUTOMATIC, SELF INSURANCE DURING DISABILITY

OUR Business Helps YOUR Business

For particulars, call or address

JOHN NEWTON RUSSELL., JR., General Manager Home Office Agency Department

Home Office Building SIXTH AND OLIVE STREETS, Los Angeles, California

A few responsible agents wanted

"Listen To The Agent"



The Direct Line from the East and the West to the Goldfields of Nevada