

1920

# The Wellesley Legenda 1920

Wellesley College

Follow this and additional works at: <http://repository.wellesley.edu/legenda>

---

## Recommended Citation

Wellesley College, "The Wellesley Legenda 1920" (1920). *The Wellesley Legenda*. 40.  
<http://repository.wellesley.edu/legenda/40>

This Book is brought to you for free and open access by the Archives at Wellesley College Digital Scholarship and Archive. It has been accepted for inclusion in The Wellesley Legenda by an authorized administrator of Wellesley College Digital Scholarship and Archive. For more information, please contact [ir@wellesley.edu](mailto:ir@wellesley.edu).



EX LIBRIS

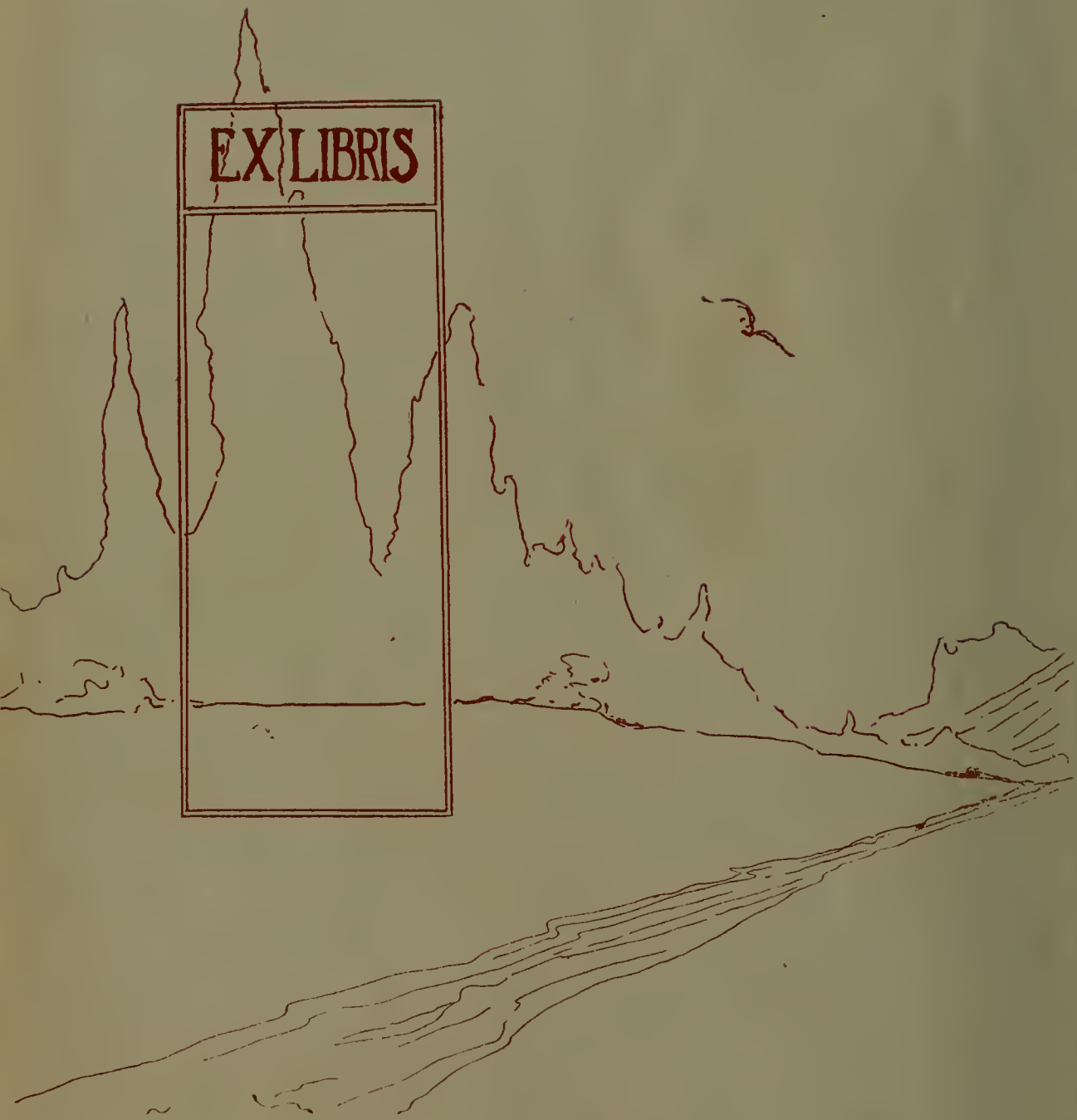



Trici Vita  
Jit Noda





COPYRIGHT, 1920

BY

ELIZABETH FILLEBROWN SPAULDING

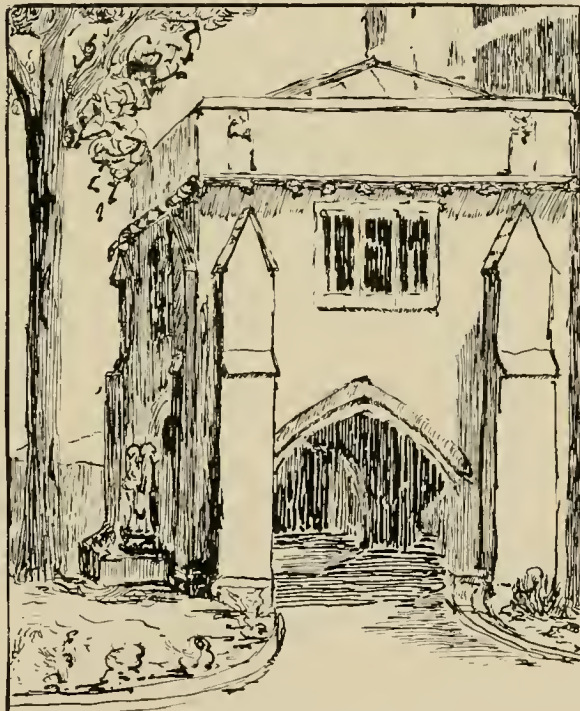

LEGENDA 1920





THE  
LEGENDA

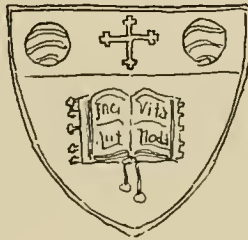

CLASS BOOK  
OF  
1920

# Foreword

This is the memory book of the Class of 1920. Within these covers we have tried to bring together the thousand and one things that can touch the spring of a train of association and recall the happy, gravely irresponsible days of our college years. If, after many college generations have come and gone, some busy member of the Class of 1920 finds time to look over this book and in it lives again her undergraduate days—then its purpose will have been fulfilled.



## Contents

Foreword .....	Page	6
Dedication .....	Page	9
Officers of Administration and Instruction.....	Page	17
<i>The Yearly Radiator</i>		
First Issue .....	Page	31
Second Issue .....	Page	37
Third Issue .....	Page	43
Fourth Issue .....	Page	49
Comic Supplement .....	Page	55
Senior Class Album.....	Page	67
Class Lists .....	Page	183
Graduate Students .....	Page	218
Department of Hygiene .....	Page	219
Organizations .....	Page	222
Publications .....	Page	254
Societies .....	Page	258
Clubs .....	Page	270
Phi Beta Kappa .....	Page	272
Commencement Program .....	Page	274
Advertisements (for the observing).....	Page	276





· TO ·  
· GEORGE HOWE DAVENPORT ·  
· HONORARY MEMBER · OF · 1920 ·













*From a photograph by Gustave Lorey*





*From a photograph by Gustave Lorey*



# Legenda

## Officers and Committees

### Board of Trustees

EDWIN FARNHAM GREENE, B.A.....	Boston
<i>President of the Board</i>	
WILLIAM HENRY LINCOLN.....	Brookline
<i>Vice President</i>	
SARAH LAWRENCE .....	Boston
<i>Secretary</i>	
LEWIS KENNEDY MORSE, B.A., LL.B.....	Boston
<i>Treasurer</i>	
WILLIAM FAIRFIELD WARREN, S.T.D., LL.D.....	Brookline
LILIAN HORSFORD FARLOW.....	Cambridge
EDWIN HALE ABBOT, LL.B.....	Cambridge
LOUISE McCOY NORTH, M.A.....	Madison, N. J.
ANDREW FISKE, Ph.D.....	Boston
GEORGE EDWIN HERR, D.D., LL.D.....	Newton Center
GEORGE HOWE DAVENPORT.....	Boston
WILLIAM EDWARDS HUNTINGTON, S.T.D., LL.D.....	Newton Center
WILLIAM BLODGET, B.A.....	Chestnut Hill
CAROLINE HAZARD, M.A., Litt.D., LL.D.....	Peace Dale, R. I.
GEORGE HERBERT PALMER, M.A., Litt.D., L.H.D., LL.D.....	Cambridge
RUTH SHARPLESS GOODWIN, B.A.....	Philadelphia, Pa.
EUGENE V. R. THAYER, B.A.....	New York City
GALEN L. STONE.....	Brookline
PAUL HENRY HANUS, S.B., LL.D.....	Cambridge
CANDACE CATHERINE STIMSON, B.S.....	New York City
ALICE UPTON PEARMAIN, M.A.....	Boston
BELLE SHERWIN, B.S.....	Cleveland, O.
CHARLOTTE HOWARD CONANT, B.A.....	Natick
ALFRED LAWRENCE AIKEN, B.A.....	Boston
DAVID LINN EDSALL, M.D.....	Boston
ELLEN FITZ PENDLETON, M.A., Litt.D., LL.D., ( <i>ex officio</i> ).....	

### Executive Committee

EDWIN FARNHAM GREENE, B.A., <i>Chairman</i>
ANDREW FISKE, Ph.D.
GEORGE HOWE DAVENPORT
GALEN L. STONE
CANDACE CATHERINE STIMSON, B.S.
LEWIS KENNEDY MORSE, B.A., LL.B. ( <i>ex officio</i> )
ELLEN FITZ PENDLETON, M.A., Litt.D., LL.D. ( <i>ex officio</i> )

# Legenda

## Finance Committee

WILLIAM BLODGET, B.A.  
EDWIN FARNHAM GREENE, B.A.  
EUGENE V. R. THAYER, B.A.  
GALEN L. STONE  
LEWIS KENNEDY MORSE, B.A., LL.B. (*ex officio*)

## Committee on Buildings

GEORGE HOWE DAVENPORT, *Chairman*  
SARAH LAWRENCE  
WILLIAM BLODGET, B.A.  
ALICE UPTON PEARMAIN, M.A.  
ELLEN FITZ PENDLETON, M.A., Litt.D., LL.D.  
EDWIN FARNHAM GREENE, B.A.  
LEWIS KENNEDY MORSE, B.A., LL.B.

## Committee on Grounds

CAROLINE HAZARD, M.A., Litt.D., LL.D., *Chairman*  
LILIAN HORSFORD FARLOW  
BELLE SHERWIN, B.S.  
GALEN L. STONE  
ELLEN FITZ PENDLETON, M.A., Litt.D., LL.D.  
LEWIS KENNEDY MORSE, B.A., LL.B.

## Committee on Library

### *Trustee Members*

GEORGE HERBERT PALMER, M.A., Litt.D., L.H.D., LL.D.  
LILIAN HORSFORD FARLOW  
ELLEN FITZ PENDLETON, M.A., Litt.D., LL.D. (*ex officio*)  
LEWIS KENNEDY MORSE, B.A., LL.B.

### *Faculty Members*

MARY WHITON CALKINS, M.A., Litt.D., LL.D.  
JOHN CHARLES DUNCAN, Ph.D.  
MABEL ELISABETH HODDER, Ph.D.  
ALICE HUNTINGTON BUSHEE, M.A.  
MARGARET HASTINGS JACKSON  
ETHEL DANE ROBERTS, B.A., B.L.S. (*ex officio*)

# Legenda

## Officers of Administration

ELLEN FITZ PENDLETON, M.A., Litt.D., LL.D.

*President*

ALICE VINTON WAITE, M.A.

*Dean*

*Professor of English Language and Literature*

EDITH SOUTHER TUFTS, M.A.

*Dean of Residence*

KATHARINE PIATT RAYMOND, B.S., M.D.

*Resident Physician*

MARY CASWELL

*Secretary to the President*

MARY FRAZER SMITH, B.A.

*College Recorder*

MARIE LOUISE STOCKWELL, B.A.

*Assistant Secretary to the President*

FRANCES LOUISE KNAPP, B.A.

*Secretary to the Board of Admission*

MARIAN GIBBS MILNE, B.A.

*Secretary to the Dean*

BERTHA LYDIA CASWELL

*Purchasing Agent*

EVELYN AMELIA MUNROE, B.A.

*Cashier*

CHARLOTTE SCOTT WHITON

*Purveyor*

MARY SNOW

*Head of Washington House*

HELEN WILLARD LYMAN, B. A.

*Head of Stone Hall*

HARRIET LESTER

*Head of Shafer Hall*

MABEL PRIEST DANIEL, B.A.

*Head of Cazenove Hall*

JULIA WOODHULL SMITH

*Head of Wilder Hall*

EFFIE JANE BUELL

*Head of Pomcroy Hall*

CHARLOTTE HENDERSON CHADDERDON

*Head of Claflin Hall*

ELIZABETH BURROUGHS WHEELER

*Head of Eliot House*

KATHARINE HARRIS

*Head of Webb House*



# Legenda

## Officers of Administration—continued

FANNIE PADDOCK MILLER  
*Head of the Elms and Joslin House*

ALICE LILLIAN MCGREGOR  
*Head of Beebe Hall*

HARRIET HATTON MAYNARD  
*Head of Townsend House*

ALICE VARNEY WARD  
*Head of Tower Court*

MARTHA FAY CLARKE  
*Head of Leighton House*

MARY HUBBARD MORSE RICHARDSON  
*Head of the Homestead*

JESSIE ANN ENGLS  
*Head of Crofton House and Ridgeway Refectory*

JOSEA VICTORIA RANTZIA STALLKNECHT  
*Head of Lovewell House*

VIOLA FLORENCE SNYDER  
*Head of Noanett House*

ADALINE FOOTE HAWLEY, B.A.  
*Head of the Birches*

ELVIRA GENEVIEVE BRANDEAU  
*Head of Wood House*

FRANCES RAYNOR MEAKER  
*Head of Norumbega House*

MARY HALE YOUNG, B.S.  
*Head of Fiske House*

HELEN SEYMOUR CLIFTON  
*Head of Freeman House*

ANNA BERTHA MILLER, Ph.D.  
*Head of Harris House*

FLORENCE IRENE TUCKER, B.A.  
*Assistant to the Purveyor*

LEILA BURT NYE  
*Manager of Post Office*

AMY HARDING NYE  
*Manager of the Information Bureau*

HENRY HERBERT AUSTIN, B.S.  
*Superintendent of the College Plant*

FREDERICK DUTTON WOODS, B.S.  
*Superintendent of Grounds*

# Legenda

## Officers of Instruction

---

### Art

#### *Professors*

Alice Van Vechten Brown  
Alice Walton, Ph. D.

#### *Assistant Professor*

Myrtilla Avery, B.L.S., M.A.

*Art Museum Assistant in Charge*  
Gladys Adams Turnbach, B.A.

#### *Lecturer*

Eliza Jacobus Newkirk, M.A.

#### *Instructors*

Bertha Knickerbocker Straight, B.A.  
Ethel Mary Young<sup>1</sup>

#### *Assistant*

Helen Munroe, B.A.

### Astronomy

#### *Professors*

Sarah Frances Whiting, Sc. D.  
Professor Emeritus

John Charles Duncan, Ph. D.

#### *Curator*

Katherine Bullard Duncan

### Biblical History, Literature and Interpretation

#### *Professor*

Eliza Hall Kendrick, Ph.D.

#### *Associate Professors*

Adelaide Imogene Locke, B.A., S.T.B.  
Olive Dutcher, M.A., B.D.

#### *Instructors*

Louise Pettibone Smith, Ph.D.  
Seal Thompson, M.A.  
Grace Lockton, B.A., B.D.

#### *Assistant Professor*

Muriel Anne Streibert, B.A., B.D.<sup>2</sup>

#### *Lecturer*

Gordon Boit Wellman, Th.D.

---

<sup>1</sup>Appointed for the winter term only.

<sup>2</sup>Absent on leave.

# Legenda

## Botany

### *Professor*

Margaret Clay Ferguson, Ph.D.

### *Associate Professor*

Laetitia Morris Snow, Ph.D.

### *Assistant Professors*

Mary Campbell Bliss, M.A.

Mabel Annie Stone, M.A.

Alice Maria Ottley<sup>1</sup> M.A.

Howard Edward Pulling, Ph.D.

### *Curator*

Edith Jennett Grimes, B.A.

### *Instructors*

Regina Emma Stockhausen, M.A.

Miriam Isabel Dean, M.A.

Emma Luella Fisk, B.A.

### *Assistants*

Lucile Roush, B.A.

Ruth Margery Addoms, B.A.

### *Lecturer*

Henry Saxton Adams, B.A.S.

## Chemistry

### *Associate Professor*

Charlotte Almira Bragg, B.S.

### *Assistant Professors*

Helen Somersby French, Ph.D.

Marguerite Willcox, Ph.D.

### *Instructor*

Lillian Eloise Baker, M.A.

### *Assistants*

Winifred Henrietta Franz, B.S.

Ethel Margaret Johnson, B.S.

## Economics and Sociology

### *Associate Professors*

Anna Prichitt Youngman, Ph.D.<sup>2</sup>

Jane Isabel Newell, Ph.D.

### *Assistant Professors*

Donald Skeelee Tucker, M.A.

Donald Reed Taft, M.A.

### *Instructor*

Joseph Lyons Snider, M.A.

<sup>1</sup>Absent on leave.

<sup>2</sup>Absent on leave, government service.

# Legenda

## Education

### *Professors*

Arthur Orlo Norton, M.A.  
Anna Jane McKeag, Ph.D., LL.D.

## English Composition

### *Professor*

Sophie Chantal Hart, M.A.

### *Associate Professors*

Agnes Frances Perkins, M.A.  
Josephine Harding Batchelder, M.A.  
Amy Kelly, M.A.

### *Instructors*

Katherine Forbes Liddell, B.A.  
Caroline Eliza Vose, M.A.  
Mary Underhill, B. A.  
Helene Buhlert Magee, M.A.<sup>1</sup>

### *Assistant Professors*

Elizabeth Wheeler Manwaring, B.A.  
Alfred Dwight Sheffield, M.A.

## English Language

### *Professor*

Alice Vinton Waite, M.A.

### *Associate Professors*

Laura Emma Lockwood, Ph.D.  
Amy Kelly, M.A.

### *Assistant Professor*

Alfred Dwight Sheffield, M.A.

## English Literature

### *Professors*

Katharine Lee Bates, M.A., Litt.D.  
Vida Dutton Scudder, M.A.  
Margaret Pollock Sherwood, Ph.D.  
Alice Vinton Waite, M.A.  
Martha Hale Shackford, Ph.D.

### *Associate Professors*

Laura Emma Lockwood, Ph.D.  
Charles Lowell Young, B.A.  
Martha Pike Conant, Ph.D.  
Alice Ida Perry Wood, Ph.D.  
Laura Alandis Hibbard, Ph.D.

### *Instructors*

Annie Kimball Tuell, M.A.  
Mary Bowen Brainerd, Ph.D.

---

<sup>1</sup>Absent on leave.

# Legenda

## French

### *Professor*

Louis Perdriau, Lic.ès L.

### *Instructors*

Mathilde Boutron Damazy, B.ès L.

Dorothy Warner Dennis, B.A.

Florence Beard Bracq, M.A.

Marthé Pugny

Ruth Elvira Clark, Litt.D.

### *Visiting Professor*

Lucie Bernard, Agrégée des Lettres

### *Assistant Professor*

Eunice Clara Smith-Goard, M.A.

### *Assistant*

Alice Mousset

## Geology and Geography

### *Professor*

Elizabeth Florette Fisher, B.S.

### *Associate Professor*

Mary Jean Lanier, B.S.

### *Instructor*

Margaret Terrell Parker, B.S.

### *Lecturer*

Harvey Woodburn Shimer, Ph.D., Sc.D.

## German

### *Professor*

Margarethe Müller

### *Associate Professors*

Natalie Wiplinger, Ph.D.

Emma Marie Scholl, Ph.D.

## Greek

### *Professors*

Angie Clara Chapin, M.A.

Professor Emeritus

Katharine May Edwards

# Legenda

## History

### *Professors*

Elizabeth Kimball Kendall, M.A., LL.B.

Julia Swift Orvis, Ph.D.

Mabel Elisabeth Hodder, Ph.D.

### *Associate Professor*

Edna Virginia Moffett, Ph.D.

### *Assistant Professor*

Edward Ely Curtis, Ph.D.

### *Instructors*

Louise Hortense Snowden, B. S.

Judith Blow Williams, Ph.D.

Alfred Chester Hanford, M.A.

## Department of Hygiene and Physical Education

### *Director*

Roxana Hayward Vivian, Ph.D.

Professor of Mathematics

### *Professors*

Amy Morris Homans

Professor Emeritus

William Skarstrom, M.D.

### *Associate Professors*

Eugene Clarence Howe, Ph.D.

Julia Eleanor Moody, Ph.D.

Associate Professor of Zoology

### *Assistants*

Fanny Garrison, B.A.

Evelyn Mae Cathcart, B.A.

### *Instructors*

Edna Barrett Manship

Margaret Johnson

Elizabeth Halsey, Ph.B.

Mary Sophie Haagensen

Harry Edward Brown, B.A.

Mary Rees Mulliner, M.D.

Alfreda Mosscrop, B.A.

### *Lecturer*

Mabel Austin Southard, M.D.

### *Librarian*

Susan Grey Akers, B.A.

### *Recorder*

Ruth Farish Reynolds, B.A.

### *Curator*

Anna Elizabeth Andrews

# Legenda

## Italian

*Professor*

Margaret Hastings Jackson

## Latin

*Professors*

Adeline Belle Hawes, M.A.

Alice Walton, Ph.D.

*Associate Professor*

Caroline Rebecca Fletcher, M.A.

*Instructor*

Anna Bertha Miller, Ph.D.

## Mathematics

*Professors*

Ellen Louisa Burrell, B.A.  
Professor Emeritus

*Assistant Professor*

Mabel Minerva Young, Ph.D.

Helen Abbott Merrill, Ph.D.

Eva Chandler, B.A.

Roxanna Hayward Vivian, Ph.D.  
Director of the Department of Hygiene

*Instructors*

Lennie Phoebe Copeland, Ph.D.

Mary Florence Curtis, Ph.D.

Helen Barton, B.A.

*Associate Professor*

Clara Eliza Smith, Ph.D.

Marion Elizabeth Stark, M.A.

## Music

*Professors*

Hamilton Crawford Macdougall, Mus.D.

Clarence Grant Hamilton, M.A.

*Instructors*

Emily Josephine Hurd

Albert Thomas Foster

Blanche Francis Brocklebank

Ralph Springer Smalley

Joseph Goudreault

Raymond Clark Robinson

Hetty Shepard Wheeler

*Assistant*

Miriam Louise Merritt, Mus.B.

# Legenda

## Comparative Philology

*Professor*

Katherine May Edwards, Ph.D.

## Philosophy and Psychology

*Professors*

Mary Whiton Calkins, M.A., Litt.D., LL.D.

Mary Sophia Case, B.A.

Eleanor Acheson McCulloch Gamble, Ph.D.

*Instructors*

Helen Francis Whiting, M.A.

Horace Bidwell English, Ph.D.

Lucy Wilson, Ph.D.

Flora Isabel MacKinnon, M.A.<sup>1</sup>

## Physics

*Professors*

Sarah Frances Whiting, Sc.D.

Professor Emeritus

Louise Sherwood McDowell, Ph.D.

*Associate Professor*

Grace Evangeline Davis, M.A.

*Instructor*

Lucy Wilson, Ph.D.

*Assistant Professor*

Frances Lowater, Ph.D.

*Assistant*

Minnie Ruhmpohl, B. A.

## Reading and Speaking

*Professor*

Malvina Bennett, M.A.

*Instructors*

Edith Margaret Smail

Mary Lena Wadsworth

## Spanish

*Associate Professor*

Alice Huntington Bushee, M.A.

*Instructors*

Angela Palomo, B.A.

Ada May Coe, B.A.

## Zoology and Physiology

*Professors*

Mary Alice Wilcox, Ph.D.

Professor Emeritus

Marian Elizabeth Hubbard, B.S.

Caroline Burling Thompson, Ph.D.

*Associate Professor*

Julia Eleanor Moody, Ph.D.

*Assistant*

Margaret Esther Elliott, B.S.

*Instructors*

Margaret Alger Hayden, M.A.

Anna Baker Yates, M.A.

Elsie May Lewis, M.A.

*Curator*

Albert Pitts Morse

<sup>1</sup>Appointed for second semester only.



# Legenda



**BOUND COPIES**  
of the

**YEARLY  
RADIATOR**

**1916 - 1920**

The *Yearly Radiator* is a new paper published by a group of feeble-minded individuals who ought to know better. None of the news is new; it has all leaked out during the last four years (from which we take our name). But at any rate we offer it to the public for whom it is intended—337 of the most interesting people we know of—and trust that subscriptions will be fast and furious.

THE EDITORS.

*Note:* For the benefit of any subscribers who may be more feeble-minded than the editors, we print the following glossary:

*Town* ..... College (campus)  
*Younger Set* ..... Freshmen  
*Smart Set* ..... Sophomores  
*Debutantes* ..... Juniors  
*Four Hundred* ..... Seniors  
*Higher Stratas* ..... Faculty  
*Settlement Workers* ..... Village Seniors  
*Suburbs* ..... Village

# The Yearly Radiator

"All the news that's leaked out"

FIRST ISSUE

YEAR 1916-17

WEATHER  
Foggy

## YOUNGER SET ENTERTAINED

On the evening of October 1 the Home Missionary Association entertained the Younger Set at a general barn-warming. Four hundred and ninety invitations were issued, but the big Barn was capable of holding them all. The names of the prominent members of the community were placed on everyone's cards and so the evening passed. Messages from absent friends added to the pleasure of the occasion for the older folks and the informal treading of toes and murmuring of names was enjoyed by the Younger Set. This was the first appearance of the Younger Set in a body, aside from gatherings at the Hemenway Country Club, and the affair was most successful.

### RUFFLED ONES SERENADE

On October 21 at 7:30, 440 of the younger set were chanting vociferously in front of the Birches (incidentally enchanting the onlookers). At 7:31, they were ready to go; at 7:32 they had started. One of our prominent citizens, Miss Margaret Alder (formerly of Montclair), escorted by the Misses Shepard and Skerry, poised herself gracefully on a wheelbarrow, and wielded her baton with the grace of a Tree Day mistress.

The procession was impressive in spite of the fact that all were a bit ruffled (due, doubtless, to green ruffs). With green lanterns precariously waving, they "Tramp, tramp, tramped" everywhere, and ended up at Miss Pendleton's house which they serenaded as she was not there. Then they went rapidly home and ate food before finally turning in.

### LOCAL TALENT THRILLS PUBLIC

On the night of November 17 several of the Younger Set made a debut in a marvelous production at the Barnswallows Playhouse, entitled "The Prince Chap." Their friends were more than proud of Miss Kathryn Collins, who was superb in the role of the London slavey and Miss



Dorothy Black, who was a fetching trunk heaver. The star of the evening, however, was Miss Hayes, a stranger in these parts. She won the hearts of the entire audience, especially those of the Younger Set who were easily impressed, by her faithful depiction of the leading role. Everyone went home wishing that she looked like Miss Hayes or at least that she had hair that could be rolled under.

### BIG ELECTIONS

At a recent gathering of the Younger Set the following illustrious people were chosen to guide the course of events throughout the year:

- Miss Charlotte S. Hassett. *President*
- Miss Helen C. Barnard. .... *Vice-President*
- Miss Rachel M. McCormick. .... *Recording Secretary*
- Miss Mabel N. Barber. .... *Corresponding Secretary*
- Miss Catherine Hughes. .... *Treasurer*
- Miss Margaret E. Alder. ....
- Miss Carol Jarvis. ....
- Miss Margaret M. Stevenson. .... *Executive Board*
- Miss Margaret Alcock. ....
- Miss Esther Moody. .... *Advisory Board*
- Miss Kathryn Collins. ... } *Factotums*
- Miss Marie Wilcoxen. ... }
- Miss Margaret Maclean. .... *Song Leader*

## MISS PENDLETON SHAKES HANDS

Kind indeed is our community to its newcomers. On October 7 a remarkable reception was accorded them, given in the palatial Barn and graced by Miss Pendleton and Miss Waite of the Higher Stratas. The Younger Set was thrilled by being introduced once again to the many charming hostesses, who shook hands genially with each and every person present. The ushers murmured names with startling rapidity and seemed to enter thoroughly into the spirit of the evening. Speeches were made on timely subjects and telegrams from sympathizers of the hostesses were read and applauded. The most striking portion of the program, however, was the dancing, which was remarkable for its variety and persistence. Although it is rumored that one or two frail ones were carried out after the fourth extra, this in no wise altered the ardor of the survivors.

### CHARMING DANCE

The Smart Set entertained the Younger Set at a large dance given the afternoon and evening of November 26. The young strangers were greatly impressed with the prominent members of the Smart Set who stood in line and extended a cordial hand to each and every person who approached them. The Female Orchestra furnished the remarkable music, and the dancing was furnished by all. A remarkable feature of the evening was the programs which had on them the names of all the intimate friends of the Smart Set. The younger ones hoped to be able to see a few of these interesting people, but soon found that this was impossible, owing to the crowded conditions.

FOR RENT—One pair of ground gripper shoes. Pre-war; have been used less than seven years. Good as new! Phone "Hygiene 21." *Adv.*

LAKE WABAN—44 99/100% pure "You float" *Adv.*

**NEW SONG MAKES DEBUT**

Tuesday evening, October 4, the community held a step-singing, the first of the year. Beautiful songs were murmured by all in both major and minor keys. The feature of the evening was the presentation by the Younger Set of a new song, entitled "Oh, see that 1920 a-standing in a line," of Baetjer origin. The offering received embarrassing applause and was dutifully desired again by those who are traditionally partial to the Younger Ones.

**OBITUARY**

On November 8 the Younger Set had the unique experience of witnessing the town's last forensic burning. How the thing was done we may not exactly tell. The funeral was all too duly respected and the procession rode by in quiet dignity, and the Debutantes were rather pleased.

In the evening a Ghost Walk was rendered by the triumphant Debs. It was awe inspiring in its mysterious spookiness. The long line of white figures did a grotesque snake walk, and glided away, leaving a perfect "W" of sparklers shining on the Green.

**MISS SWORMSTEDT THRILLS AUDIENCE**

On the evenings of December 8 and 9, the Debutantes presented, "Alice-Sit-By-The-Fire" at the Stock Company Play House. One night was given over to the townspeople and the other performance was particularly for the children of the village, who appreciated the honor and were very enthusiastic. The play was a great success and the home talent displayed is worthy of praise. Miss Helen Swornstedt pleased the Younger Set, some of them responding later in flowers.

**MID-YEAR VACATION**

January 31 marked the beginning of what is known in the Higher Stratas of our community as the mid-year vacation. This period is recognized by a long stream of unhappy maidens passing from hall of residence to Library and from Library to hall of residence. Other symptoms are a common subject of table conversation, marked consideration of the Higher Stratas whenever they are encountered, and a frequenting of unnatural and uninhabited sections of buildings. The community emerged from this crisis slightly reduced in numbers but stronger for the fray.

**INTELLIGENT DEBATE HELD**

The young folk and the Smart Set busied themselves over the affairs of

the Nation on the evening of March 8, in an intelligent debate. The judges, members of the Higher Stratas, sided with the Smart Set, but condescended to praise the delivery, if not the reasoning, of the other side.

**OPERATIC SUCCESS**

An operetta, *The Romance Off the Reel*, written by our fellow citizens, and presented on February 27 at the Opera House, proved unusually successful. The songs were charmingly well rendered as were the encores which had previously been well rehearsed. The solo dancing surpassed even Nazimova, and the choruses were superbly trained. Candidly, we seen no reason why our Stock Company should not spend a winter on Broadway.

The members of the Mt. Holyoke Debating Team met with our local team on Saturday, May 17. The victory went to our own team.

**BIG POLITICAL RALLY**

We have reason to be proud of the high-spirited public demonstration made by our townswomen, and we may say that the gentlemen of Harvard and Yale had better look to their laurels as the ladies are coming forward fast in the world of politics.

A big political rally was held on the night of November 4, after a week of stump-speaking and campaigning by Republicans, Democrats, Prohibitionists, and The Risen Power, the Suffragettes. A torch light procession wended its way from East Lodge to the Green. The line of march was headed by four leaders of society; a brass band came next, followed by an elegant float (Columbia, reclining on a couch). Important features of the parade were an effective Negro Division, and a band of Princetonians, who gave their cheer from time to time, in high soprano. Our Nation's leaders were with us, and speeches delivered by Charles E. Hughes (Miss Edith Matson), Col. Roosevelt (Miss Helen Hershey), and President Wilson (Miss Marion Sawyer). Each oration was lustily cheered by the faithful few. Bryan (Miss Florence Johnson) was not permitted to make his speech. He rose and bowed, a bottle of refreshing grape juice in his hand, but he was hissed by the multitudes who feared he would be too dry an orator.

The address of Mr. Hughes was popular because of its human appeal. (Mr. Hughes strongly advocates a reform in paper-bag lunches—offering chicken and fudge-cake to the Younger Set in place of the usual display of dry-goods.)

**FEMALE FIGHT GIVES ZEST**

Crow-bars and trap-doors figured conspicuously in a notable fray which took place in Billings (and outskirts) on March 14. The Misses Gibson and McCreery, prominent members of the Smart Set, were ejected from the organ loft whither they had retired to listen to the Younger Set's music uninterrupted. Misses Wilcoxon and Hughes lost no time in throwing these ladies out the door in a calm but efficient manner. As soon as this was accomplished the Younger Ones proceeded to the real business of the day which was to improve upon the Debs' cheer and identify themselves forever with a pleasant bugle-call known in common parlance as a musical cheer. They also were taught by Miss MacLean to warble in a manner distinctly "upward, far, and free." This done they rushed to the suburbs in a body and described the whole performance vividly to their respective Settlement Workers.

February 12, 1917, Mrs. Henry Fowle Durant, the wife of our founder, died at her home here. The funeral was held in the Chapel.

**YOUNGER SET WARBLES**

For the first time in the history of this town, the Younger Set was to take part in vespers, so almost everybody went to the evening service on December 10. The Younger Set, dressed in white, sang as beautifully as they looked. Although there were 350 in the choir, they were so responsive to previous instructions that they rose, en masse, at the proper times, and made no more noise with their shoes than is made by the skillfully trained Community Choir. Much to our surprise and pleasure we had the privilege of listening to a harpist and a violinist. Altogether the service was very unique, and we are grateful to Citizen MacDougall whose enthusiasm and interest made it possible.

**FAIR HUGE SUCCESS**

The Barn doors were thrown open the afternoon and evening of December 16 to the public of this town. The booths, which offered a vast display of articles, ranging from popcorn to hooks, autographed by our local celebrities, were gracefully festooned, and presided over by attractive young ladies in black and white. Tea was served and entertainment provided.

Oh no, you mustn't flirt round here,  
For really no one ought;  
But keep your eyes wide open, dear,  
And you'll see Tower Court.

**\$1000.00 RAISED BY YOUNGER SET**

An extraordinary week indeed was that from January 25 to February 1. The Younger Set became imbued with a determination to raise an unheard of sum for war-relief in the week allotted to them and incidentally to show the rather apathetic Elder Ones that something quite unusual was in the suburbs this year. Their spirits were dampened, it is true, by the Higher Strata, who were so inconsiderate as to forbid the selling of ice cream cones in classes to relieve the monotony, also the making of the Dean's bed at 5:30 every morning for ten cents a day. The ingenuity of those pushing the campaign was therefore taxed to the utmost to invent lawful ways of earning money, but we are glad to state that the stipulated sum, which was a thousand dollars, was raised by the end of the week. For some time after that the Younger Set figured in the *Snooze* as a model of behavior, and Miss E. Clark's spirits soared.

**YOUNGER SET SERVE AS MAIDS**

On February 10 the Debutantes treated themselves to the first Hop of our history. A portion of the Younger Set were asked to look beautiful (having been chosen for their ability in that line) and remove the wraps of the Imported Ones, which they did with such conscientious devotion to duty that it was said that many of the I. O.'s. became confused as to who really was responsible for them. Miss Pendleton's overshoes are rumored to have disappeared in the melée.

**MISS STEVENSON TAKEN OFF BY LOCAL WIT**

On the morning of March 15 one of the foolish members of our town appeared after chapel on the cheering green, clad in the meagre costume one instinctively associates with Tree Day dancing. Were it not for this connotation we hardly think the Younger Set would have recognized that Miss Johnson was impersonating Miss Margaret Stevenson, the new Tree Day Mistress. As the weather was extremely chilly and the winds raw, the Smart Set did not let its favorite remain long exposed. The party broke up with the usual musical sounds.

**MISS BARRETT GIVES CUPS**

After waiting for favorable weather, a pageant was given on the lake on the evening of June 13. Before the pageant itself, crews of the neighborhood competed for honors, the Elder members winning. Miss Emma Barrett, the noted athlete of the Four Hundred gave cups and blue felt

"W's" to her friends. Then followed the pageant, which was patriotic in nature, one of the Younger Set taking the leading part, as Democracy. The youthful members of society also christened their boat "Kilowa" in a touching ceremony, performed by the agreeable Miss Hassett.

**Hints To The Hopeless**

Miss M. T. Bean will be glad to answer questions pertaining to difficult problems. Anyone desiring to know anything under the sun need not be reticent. "M. T. knows."

Dear Miss Bean:

I went away to college with a desire to do something for my alma mater and so I decided to run for class president. But my plans were all upset by some unforeseen enemies who did not nominate me and so spoiled it all. What would you advise?

Very Conscientious.

The only thing to be done under these circumstances is to interview the enemies and persuade them to change their minds. Then see the person in charge of the polling and ask for a new vote. She will be sure to give it to you if you make your position clear to her.

Dear Miss Bean:

I am in charge of a small concern and could really manage it very well if it were not for the fact that I have a secret longing to go on the stage. How can I accomplish both?

C. S. HASSETT.

Why not be the leading woman in your concern?

Dear Miss Bean:

I have often noticed the excellent advice to be found in your columns and so I am writing for some. I have a sister who looks exactly like me and she goes off with my callers, who do not know the difference. How can I prove to them that she is not I?

RHUBARB.

Tell them so and see what the reaction is.

Santa Claus: "Where are you going?"

Mrs. S. C.: "Out for a walk."

Santa: "Wait for the reindeer."

Mrs. S.: "Aren't you mean? After you lost my umbrella, too!"

**ALARMING PLAY—"BABY BEN"**

The Barnswallows Stock Company presented *Baby Ben* here the night of March 24, to a capacity house. The play, by Miss Daisy Atterbury, whose visits to us in 1916-17 and 1917-18 some of the oldest of us will remember with pleasure, was unusually delightful. Interest in its production was intensified by the fact that one of the Younger Set, Miss K. Taylor, appeared in the leading role.

**VIOLETS GIVEN TO YOUNGER SET**

An Easter party was given very unexpectedly by the Four Hundred to the entire community on the morning of March 29, after the morning church service. Everyone was presented with an appropriate token which was the cause of much hilarity. The Younger Set, however, was handed a beautiful bouquet of violets by the thoughtful Miss Lange, one for each Little Sister.

**TEARS SHED AT SERENADE**

The Younger Set was honored and delighted to be serenaded by the Four Hundred on the night of Saturday, June 2. Nevertheless, there was a sadness in the occasion; the thought of losing their Uplifters and Sustainers brought tears to the eyes of many little folks. Pocket-handkerchiefs were in great demand.

**EARLY NOTES ON EARLY SOCIETY**

Infantile paralysis has become vitally connected with football games and theater parties this week.

Miss Pendleton made five or six speeches to the Younger Set the other afternoon.

The Settlement Workers, under the leadership of Miss Helen Potter, have been holding office hours for questions concerning registration.

Lines were in vogue this week. Those who were not in a schedule line were paying their tuition. The rest were in another line at the Hemenway Country Club. Here at least is one place where an intense and flattering interest is manifested in you as an individual not to mention your personal history and that of all your extant relatives.

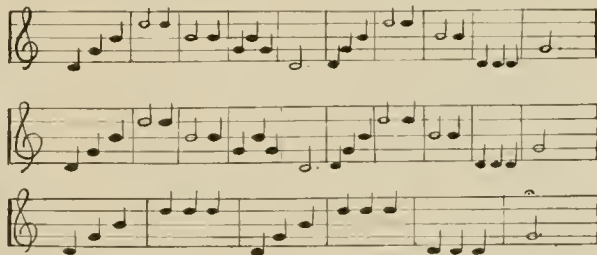

**QUEEN OF MAY CROWNED**

On the afternoon of May 5, in spite of the threatening aspect of the weather the Village Playground rang with the shouts of happy little ones. The youngsters, carefully chaperoned by nurses and doubting mothers, were turned loose to amuse themselves. A very pretty feature of the afternoon was the crowning of the Queen o' the May, Miss Charlotte Hassett, by the King o' the May, represented by Miss Dorothy Spellissey.

**YOUNGER SET ANNOUNCE EMBLEMS**

On June 2 the Four Hundred and the Younger Set engaged in a pageant of unusual beauty. The cast was as follows:

- Spirit of the Great Tree* ..... Mary Budd, 1917
- Youngest Dryad* ..... Margaret M. Stevenson, 1920
- Aides* ..... Rachel M. McCormick, 1920  
..... Margaret Owen, 1920
- Giver of the Spade*..... Marion H. Wallace, 1919
- Receiver of the Spade*..... Katherine B. Scott, 1920

The Younger Set then announced their emblems, which were:

- 1920 Tree ..... Oak
- 1920 Flower. American Beauty Rose
- 1920 Color ..... Crimson
- 1920 Motto..... "Life and Light"
- 1920 Cheer. "Wellesley! Rah! Rah!  
20! Hoorah!  
1920! Wellesley!

After all was over the beautiful song which we reproduce below was rendered by the Younger Set. It was composed by the Misses Scott and Pratt:

All hail, our Wellesley beautiful,  
Far may thy woodlands ring!  
From hill to hill repeat the praise  
Thy loyal daughters bring.

Chorus:

All hail to thee, our Wellesley, alma mater!  
1920 answers to thy call!  
With loyal hearts we bear thy banner onward,  
Forward lead—to rise and never fall.  
O crimson blows the glory of the roses,  
Flashing ever upward far and free!  
To lead us on in purpose all united—  
To live, to learn, to strive, to serve  
For our Wellesley!

Then far across the future years  
We'll hold in love and awe  
Thy liberty in government,  
The beauty of thy law.  
Chorus.

Dr. Eugene C. Howe opened his clinic on Monday. As usual his doors were crowded. At the end of each session those present handed in flattering testimonies of their gratitude to him.



**Social Notes**

On October 24 those who were not financially embarrassed (and some who were) acknowledged publicly their pecuniary debt to society and joined a long list of clubs and associations. They had not been warned and knew no better. The Alliance and Deutscher Verein had a heavy enrollment from the Younger Set.

Mr. Winston Churchill, the author, spoke at the Vesper service November 1. The usual multitude sat under the pulpit and in the doorways, as is the custom when we have distinguished guests.

The Four Hundred carried off most of the laurels at the annual athletic contest on November 4. But the Younger Set's goat, who faithfully followed them from the Suburbs, was the undispited feature of the day.

The famous Indian poet, Rabindranath Tagore, spoke to us the afternoon of December 1 and read from his poems. Those who understood him were delighted with his reading. Those who did not concentrated on his flowing robes.

Hon. William Howard Taft addressed the Sunday morning assemblage on May 20. All present were fascinated by his famous chuckle and described it with illustrations to their families when they wrote home that afternoon.

**Poet's Corner**

**THE PERFECT ROW**

When you come to the end of a perfect row,

And you sit alone with your wool,  
And your bosom heaves with a rhythm slow

For the joy that you've followed the rule,

Do you think what the end of a perfect row

Can mean to a tired heart,  
When you've dropped each stitch since you learned to purl,

And you lost three more at the start?

Well, this is the end of a perfect row,  
And the end of a sweater, too.

Though it's for a man that is big and strong,

It will be pretty tight, 'tis true.  
But toiling has rendered this perfect row

A piece of the knitter's art,  
And 'twill stand at the end, still strong and firm

When the whole thing comes apart.  
(Continued on page 5)

Our Casey with vehement vim  
Capers daily to class in the gym  
Because as you see  
She's a good H. P. E.  
And must keep up to physical trim.



**Why Not Plant Shoe Trees on Tree Day?**

**Personals**

Miss Charlotte Hassett will speak at the Town Hall at an early date on "How to Run a Democracy With the Aid of Friends."

Miss Esther Moody announces that she will accept no more nominations for the present.

Miss Ruth Ellen Dow has invited Exeter Academy for the Annual Glee Club concert.

Miss Margaret Alder is suffering from a sore throat acquired at the Serenade the other night.

The Misses Baetjer have opened a General Intelligence Bureau, with headquarters at Noanett.

Miss Eleanor Clark has announced that she will accept all money for anything in the future, having become attached to the idea during the \$1,000 week.

Miss Kathryn Collins is open to congratulations on her success in "The Prince Chap," but is becoming sensitive on the subject of the accuracy of her impersonation.

Miss Jessie Marjorie Cook has rented a box in the G. L. R. for the purpose of being present at all meetings.

Miss Eleanor Davidson announces that she will recognize her friends for the present.

Miss Jeanne Halsted has rented the 12:58 for the month.

Miss Catherine Hughes has been asked to join the local crew and is both surprised and pleased, but slightly more pleased than surprised.

The Misses Russell, Barber and Jones have agreed to put themselves on exhibition for the community at a nominal fee.

Miss Ethel Schaeffer announces that on account of her voice she will accept no more nominations for song-leader.

Miss Mildred Shepard no longer wishes to be asked to represent a monkey at local gatherings. She fails to see the connection.

Miss Silva Tipple has been managing the chapel parade for some time.

Miss Rachel Jones has charge of the choir which renders such entrhralling music on Wednesday evenings. Misses Gay and Holmes are the duet.

The Misses Katherine Taylor and Marie Wilcoxon have agreed to settle their differences.

Miss Louise Paul announces that she will distribute her brothers among any number who desire them for Glee Club Concert.

Miss Frances Weimer is suffering from a fall on the head. She arranged for some chairs to be put at the head of a flight of stairs in Eliot Hall for a fire drill and then forget that they were there.

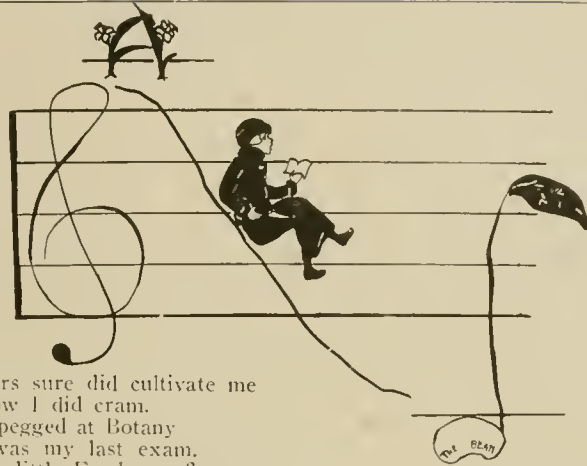

Midyears sure did cultivate me  
How I did cram.  
And I pegged at Botany  
'Twas my last exam.  
I was a little Freshman flower  
Getting credit every hour.  
But Botany  
Has brot me down to G—  
Ha! Ha! I flunked!

**Poet's Corner--Con.**

**THE SONG OF THE SWEATER**

The hours I spent in sweater art  
Are as a string of purls—I sigh  
To count them over, every one apart,  
My rows awry! My rows awry!  
Each hour I purl, each purl take care  
To drop no stitch, lest I be stung;  
I count, yea, count, unto the end, and  
there—  
A sleeve is hung, a sleeve is hung.  
O memories that bless and burn!  
Of raveling out at bitter loss,  
I drop a purl, yet strive at least to  
learn  
To knit across—sweet art!—  
To knit across!  
(Written by a Smith College girl.  
Used by permission.)

**THE BA LAMB**

Mary had a little lamb—  
Intelligent, they say.  
He followed her to Wellesley  
And is earning a "BA."

**Personals--Con.**

Miss Margaret Stevenson was the victor in the beauty contest held in Noanett basement.

Miss Harriet Sampson has applied to the Head of Noanett for a six months' lease on the first floor bathroom.

Miss Bernice Kenyon, the aesthetic dancer, announces that she will give instructions in the "Fly-swatting Special" to all who are interested in it.

Miss Katharine Scott, the author of "Tramp, Tramp, Tramp" and other noted lyrics, received the inspiration in the Ad. Building. Many great thoughts arise from ignoble beginnings.



Miss Eleanor Davidson

**STOCK JOKES IN VAUDEVILLE**

Seldom has there been seen so much undeniable talent as was displayed in the meritorious vaudeville on September 28, by the Town Stock Company. The singing and dancing surpassed even the stars of Keith's Circuit, while the jokes were superb. It was quite an event, and duly impressed and pleased the Younger Set, for whom it was given.





Miss Margaret Stevenson, the Winning Candidate



The Ejection of the Smart Set



The Younger Set at the Prom

# The Yearly Radiator

"All the news that's leaked out"

SECOND ISSUE

YEAR 1917-18

WEATHER  
Outlook Fair

## BIG DANCE FOR THE YOUNG

On November 17 the Smart Set gave an inexpensive dance to the Younger Set in the Barn. This is an annual affair in our town but this year it surpassed anything seen before, in music, furnished by the famous orchestra, Miss Pauline Holmes, in variety of costume, and in dancing. Miss Frances Parsons, the noted beauty, stood in line with Miss Jeanne Halsted and Miss Edna Bowen who graciously allowed themselves to be introduced to any who desired it. Manila cards were obliged to figure as programs, from the nature of the affair, it being a war year. Nothing was elaborate but the dancing.

### SHALL WE BE FARMERS?

On December 13 Miss Margaret Ferguson of the Higher Stratas spoke to an enthusiastic audience in the palatial Barn on the subject of Farming for Women. It seemed to be the consensus of opinion that the community retire for the summer to a quiet country nook, provided by Miss Ferguson and there cultivate peas and potatoes for next winter at a reasonable recompense.

### CARROT PATRIOTISM

On March 9 the Smart Set appeared at Step-singing and advocated the buying of Bonds by the rest of the community. Miss Kathryn Collins, the famous actress, impersonating a '20 carrot, was wheeled in on an uncertain vehicle. As the S. S. B. was rendered by those who knew it (and many who did not) the Carrot arose and stood on the place where her feet should have been in token of her patriotism.

### BIG PROCESSION

On October 9 Miss Ellen Fitz Pendleton's sixth anniversary as resident of our town was celebrated by a procession and many songs, most of them of the "Serenade" variety. Miss Pendleton was then escorted to the Chapel by all the celebrities that could be mustered together and a good time was had by all.



### HALSTED ELECTED

A lively dispute was indulged in (in written form) on October 18 in the G. L. R. One weary soul was heard to remark that she had written "Halsted" five times, "Cox" five times and "Gay" five times and was now totally discouraged because she had to go back to "Halsted" and go through it again. Nevertheless her going back proved the deciding vote, for the popular Miss Halsted in the garb of a Puritan gentleman was torn from the Barn portals and borne aloft on the shoulders of her supporters, at which point she delighted all present by delivering a small speech.

The Smart Set has decided that the following members of its coterie will do very well as leaders for the season:

Miss Jeanne B. Halsted...*President*  
Miss Edna H. Bowen.....  
.....*Vice-President*  
Miss Olive Atterbury.....  
.....*Recording Secretary*  
Miss Lucia P. Barber.....*Treasurer*  
Miss Mary L. Boomer, Miss  
Emily T. Holmes, Miss  
Claire Treat...*Executive Board*  
Miss Helen Shoemaker, Miss  
Eleanor Skerry...*Advisory Board*  
Miss Sarah G. McLeod, Miss  
Mildred Shepard...*Factotums*  
Miss Catherine L. Mills...*Song Leader*

## SMART SET TRAMPS

On the evening of October 6 the Smart Set did some social work *en masse* by singing to the Younger Set in the Suburbs. They were dressed in costume, and to the tune of "Tramp, Tramp" they traversed the town. They met with an enthusiastic audience at every turn. This custom is deemed a worthy one.

### SMART SET RUDELY TREATED

There was a great deal of excitement on a certain afternoon this week, and more so the following morning. The Younger Set had a gathering which a member of the Smart Set attended, secure in the thought that hospitality is the first law of courtesy. Such did not prove to be the case, for to her amazement she was forcibly requested to depart and when she stopped to consider the question she was stepped on by prominent members of the Younger Set until she finally realized that she was indeed not popular. The news being conveyed to a similar gathering of the Smart Set, a few daring ones volunteered to repair to the Suburbs or dwelling places of the Younger Set and glean what they could. Miss Dorothea Douglass, the famous expert on ministers, distinguished herself in quite a secular way on this occasion by doubling herself up for several hours under a certain bed, thereby satisfying herself that it was worth it. That night Miss Halsted's room was crowded to the closet with returning scouts, each of whom felt that she had discovered the one important fact. The next morning there was a pleasant fist fight between members of the Smart Set and, we blush to have to print this, the Debutantes. They, feeling that this earthly plane was too low for them, essayed to climb to the heights of certain works of art placed on high by the Smart Set, with disastrous results. Miss E. T. Holmes was bruised in several places by one of her most intimate friends of the Debs and Miss Margaret MacNaughten became not quite herself.

We buy and sell pictures of good-looking men. Exchange that old photo for a Prince Charming!—Adv.

**OVER THE COBBLESTONES**

On April 6 the entire community departed to Boston to take part in the scrimmage known as the Liberty Loan Parade, which began on Commonwealth Avenue and continued for ten or fifteen miles to Filene's. We were there personally and recall becoming more and more confused as we endeavored to find our places, until suddenly discovering Miss Tufts standing at the head of several lines, we realized that we had at last reached our destination, and became part of a line ourself. The parade was a distinct success in spite of the rather confusing directions handed out by those who were managing our section. (We recall one ardent person calling in stentorian tones: "Keep your head to the front and pass it along!") After a little run over the cobblestones of Lower Boston, the party broke up and went home in fragments.

**DISTINGUISHED GUEST**

In the presence of the entire community and more besides, the Archbishop of York, the Most Reverend Cosmo Gordon Lang, gave a brief address on the afternoon of March 21 in the Village Church. Seldom has our town had the honor of entertaining a guest of such renown. From a radius of some fifteen miles the country-folk fared forth in large numbers. The immense gathering which filled the church from door to ceiling was a fitting tribute to both the great man and the curiosity of our townspeople.

**Hints to the Hopeless**

Miss M. T. Bean will be glad to answer questions pertaining to difficult problems. Anyone desiring to know anything under the sun need not be reticent. "M. T. knows."

Dear Miss Bean:

I am a college student. I invited a member of the faculty to tea and after I had spent a great deal of money buying the food she did not come. How shall I treat her?

CASE COTT.

Treat her to another tea and see if she comes to that. If not, try another member of the faculty.

Dear Miss Bean:

I am engaged to a Harvard man who says he won't let me associate with my brother, who goes to Tech. What shall I do?

WORRIED.

Do as he says; your brother won't notice it.

Every afternoon shows the extreme popularity of the Hemenway Club. We are glad to have it so well patronized by our young people.

**NEW PLAN FOR WOMAN'S CLUBS**

A Forum for those interested in becoming members of the Woman's Clubs was held on May 16. The Smart Set turned out in full array and learned a great many things they had never dreamed of being told. A new plan was outlined by prominent agitators, but did not seem to please everyone. In fact, from the general spirit of the gathering, one was led to believe that few of those present were pleased with anything. However, the Smart Set enjoyed the remarks made by their prominent friends and saved them up to use when they should be in societies themselves.

**ENDS IN SPLASH**

On May 23, the Debutantes challenged the Smart Set to a mighty tug across Longfellow Pond. Every safety device was at hand. A gallant Life Guard, "*en canoc*" was on the qui vive in spite of a fascinating lady in the bow. The Debs marched to the Pond *en masse*, singing the famous marching-song. That their team needed support was shown by the victory of the Smart Set. Disparaging remarks have been cast upon the "tree-mendous" success of the Smart Ones, but we must not be too severe with the defeated. History shows similar cases of embittered scandal-mongers.

**Social Notes**

"The Rose of Plymouth Town" was successfully presented by the Town Stock Company on October 20. Miss M. E. Ritchey, the leading lady, was an engaging Mayflower maiden and was supported by a well-selected hero. The Puritan ushers were a feature of the evening.

The annual Field Day was held November 3 at the Hemenway Country Club grounds. The result was an overwhelming victory for the Four Hundred.

Major Ian Hay Beith delivered a lecture in Billings Hall on November 19. Autographs were obtained by those who were intimately acquainted with him.

Dr. Henry Van Dyke spoke at the evening service November 25. His vehement remarks created quite a sensation both among those who heard him and those who wished they had afterwards.

Miss Edith Wynne Matthison delighted an enthusiastic audience on December 4 by reading from "Romeo and Juliet."

The Homestead is accommodating those of our number who are neither here nor there.

Continued on page 3

**OBITUARY**

The evening of April 22 was a memorable one for the Smart Set. After weeks of whispering and starting when spoken to by Debutantes the DEED was done and the dead buried. The funeral procession was up-to-date in every detail, black sackcloth being worn by the pall-bearers and numerals by those who followed in their wake. The Green was the scene of loud wailing and lugubrious groaning. Just as the procession was about to retire for the night a noise suggestive of Debutantes was heard and forth from Shakespeare Club came the Debutante Leader, Miss Eleanor White, who managed to get in one or two late cheers for the departed. The interment had already been made in a semi-unknown spot.

**FRIVOLITY SCOUTED**

No village pranks were played on the Green this May-day. Instead of usual festivities, our townsfolk repaired to their respective homes, where the dining-room doors were opened to the public from 1:30 to 5:30, and competition took place in the making of surgical dressings. The exact number of bandages made will never be known for rumor carried it out of all bounds.

**CHARMING PERFORMANCE**

The Younger Set was of course delighted by all the pretty colors worn by the "dancing maidens on the green." None the less their infant minds were better able to grasp, understand and enjoy the Giving of the Spade which preceded the actual legend. Miss Emily Tyler Holmes represented the Smart Set and was characteristic in her role. We reproduce the speeches elsewhere.

**FOUR HUNDRED WARBLE**

The Four Hundred, gowned in black, chose the night of June 1 to bid the community a tearful though tuneful farewell. The Smart Set were especially sorry to see these particular ones depart for they had always taken the former's part and hence were very handy.

**NEW SONG RENDERED**

The following rhythmic song was rendered by the Smart Set the other evening:

Swiftly speed onward, Kilowa,  
A flash of red wings to the light!  
Low on the lake bosom moving  
Speed, water-bird, in thy flight!  
Then on thy crimson wings drifting!  
Toward the red heart of the west,  
Where '20's color is glowing,  
Float, our Kilowa, and rest.

## Social Notes--continued

The Debutante Play, "The Chinese Lantern," was considered by renowned town critics an excellent presentation. Misses E. Bell and M. Hamblet caused shrieks of laughter to come from those who were sitting on the footlights.

Never before has the town seen so many of its women gathered together at once as there have been at the weekly drills. Some of the younger ones seem to enjoy watching their superiors perform.

On December 2 the Smart Set gave a party at Stone to its new members. This novel idea proved to be a happy one. People from every section were there in costume. Miss H. Strain gave an original Indian war-dance (she has since informed the editor that it was nothing of the sort but something tecknickle) and merriment was rampant.

On the evening of December 24 the Smart Set defeated the Younger Set at a heated debate on academic freedom.

The Phi Sigma, one of the Woman's Clubs, gave a masque on the evening of December 14. The invitation list was very exclusive, but some of the Smart Set managed to be present.

The Barnswallows Stock Company, for the first time in its history, has undertaken the presentation of a double bill "The Golden Doom," by Lord Dunsany, and "Help Wanted: Female," by a well-known member of the Four Hundred. The contrast was beautifully done.

In spite of the hall and the dancing a pleasant evening was had by all at the joint concert with the Massachusetts Institute of Technology on February 22.

An Aurora Borealis or Northern Lights was seen on the night of March 7. Those who were unable from academic pressure to behold it read the account of it in our rival, the *Wellesley Constant Snooze*, and then went around and told those who did see it just how it happened to be there.

We enjoyed an evening of rare talent when the Phillips Exeter Glee Club entertained us at the Barn on March 9. Miss R. E. Dow was among those present.

The *Snooze* of March 7 gives an interesting account of our splendid Unit which is seeing service in France. We recommend it to our readers.

"Iphigenia in Tauris" was presented by one of the Woman's Clubs on the nights of June 8, 12 and 13. The weather was customary, but it in no wise dampened the spirit of the cast, their clothes alone being affected.

## Personals

Miss Adelaide Ballinger has been asked to go on a Chautauqua Lecture Tour Circuit and is now practicing for it in English 3.

Miss Mary Boomer is keeping a card catalogue of her activities for the convenience of her friends.

Miss Margaret Stevenson has been suffering from an attack of misunderstanding, through her friends having thought she was frivolous. She announces that she is not.

Miss Jeanne Halsted *adjoined* a meeting of the Smart Set the other afternoon.

Miss Halsted is taking a memory course with the Misses Boomer and Holmes in order to perfect herself in recognizing members of the Smart Set.

Miss Catherine Mills, the eminent prima donna, has been offered the leading role in a new opera to be presented for the first time by the Barnswallows Stock Company.

Miss Frances Kinnear is managing the Tug-of-War with the Debutantes. Miss Kinnear is an adept at these matters, having been qualified by the Hygiene Department to engage in them.

Miss Marjorie Moses is with us for the week-end.

Miss Ethel Schaeffer and Miss Mary Hering have been asked by the manager of Barnum & Bailey's to join the show. Their salary will be optional.

Anyone desiring a man for any date may acquire the same by applying to Miss Frances Parsons a week ahead of time.

Miss Helen Strain and Miss Mildred Shepard were seen together on the stage at a local gathering.

Miss Edna Bowen has written to the Pope for his autograph.

Either Miss Margaret or Miss Gladys Jones is suffering from a cold.

Miss Florence Winner, the eminent pianist, is troubled temporarily with a green suit. It is expected, however, that she will be over it soon.

## Social Notes--con.

Daylight saving is in vogue now, the fashion having been started by the Government.

Mr. Alfred Noyes, the poet, honored us with readings from his poems on April 5.

Dr. Hugh Black of Union Theological Seminary spoke on April 7.

Another example of the excellence of our home talent was displayed in the Stock Company Opera House on the evenings of April 19 and 20. The greater part of society took part and a large noise accompanied the singing.

## Poet's Corner

Dramatis Personæ:

The Joker (Speaker of the Prologue)—Mildred Shepard '20.

Knave of 'Arts, '20 (Giver of the Spade)—Emily Tyler Holmes, '20.

Knave of Spades, '21 (Receiver of the Spade)—Louise Bruchholz, '21.

Knave of Clubs, '19—Ruth Allen, '21.

Knave of Diamonds, '18—Margaret Johnson, '20.

(Scene—The Green, with score board of '20 and '21, side.)

Enter the Joker, waving four balloons in the class colors.

*Prologue* (spoken by the Joker).  
Since all the world's a game of cards

Where chance decides the play,  
We would present to you the game  
Of college life today.

You know that flimsy house of cards,  
Our academic hall,

You know the whole card catalogue,  
Departments one and all.

We now present the Knaves of  
Cards,

To con their merits o'er,  
To play their hands, to count their  
tricks,

And tally up their score.  
(Enter the Knaves one by one in response to the chorus "Where, O where, is the verdant Freshman . . . etc.") In the course of the dialogue the Joker scores for either '20 or '21 for each speech.)

'20 (stepping forward)—The merits  
of our sisters stand unquestioned  
now to fame

(To '18 and '19) We therefore beg  
that you'll agree to umpire in this  
game

('18 and '19 kneel at sides.)  
Come, '21, let's hear you state  
Your cardinal virtues up to date.

'21—I've dug to some purpose you  
must agree.

For even you sing of my verdancy.  
'20—Well, 1920 passed *its* math we  
trust you are aware  
Without the interceding aid of a  
Bible teacher's prayer.

'21—The roots of equations have not  
confined

My efforts at digging, I think you'll  
find.

What of the War Garden work I  
share,  
Haven't I toiled in the *lime* light  
there?

'20—At overlooking garden beds your  
work is most successful,  
But when you overlook your *oan*,  
results prove more distressful.



'21 (interrupting)—Your score may be high but your playing's erratic,  
For your 'artfulness failed you once in an attic.

'20—'Neath the cover of the darkness,  
Also of a friendly bed,  
'20 lurked, and '20 listened,  
Heard with glee the things you said,  
Though the episode reduced us  
To an S curve bend,  
We played our trump that evening  
With the furnace, our warm friend.'

'21—O my condiments and calories!  
We admit that once we were caught in the Webb,  
That '20 learned much 'neath our Margaret's bed,  
But high in an attic with glee did we sit,  
With *Joy* did we keep you from *Noan-ette*.

'20—But remember the morning, '21,  
We thought your aspect *blue*  
In fact we might have aptly said  
You had an *ashy* hue.

'21—But Clubs were trumps and won renown  
When '19 pulled your posters down.

'20 (side)—Yes, we might say 1919  
got almost too clubby with our posters that time.

'21 (proudly)—1921—21—21—1921—  
Wellesley 1921—21—21—1919.

'20—To the future locomotive!  
1-9-2-2—2-2—2-2—1-9-2-2—Wellesley  
1-9-2-2-2—too—toot!

'21 (to audience)—O, do not be deceived by this little demonstration

It is merely a display of his (h) articulation.

'20—There's still a trick to reckon up between us, '21

Our speedy hares showed all your bounds how races should be won.  
The day was cold yet genius burned in '18's fertile brain

For "wait, wait, wait by the old elevate" was a masterful refrain.

'21—Well, our '19 was on the spot  
With sandwiches and coffee hot.

'20—We are all acquainted with '19's gifts

Her ambition we have seen,  
Her desire "to shine" is superfine  
And she will, if she follows '18 (bows to '18).

(Knave of Diamonds rises and bows.)

'21—We, too, would mention one thing more

Before we tally up this score  
Remember our Chapel bike parade,  
And consider our beautiful Tree Day maid.

'20—In connection with chapel this notice we find

To the Heretic's Bullying Board consigned.

"Lost—the key—by 1921—at step singing

Finder—please return—to L. Chandler—

Reward offered by *all present*."

'21—And yet on Competition Night  
You'll grant we were keyed up all right.

'20 (brushing aside former discussion)—

Our general information may be in question, too

Now here are certain roll calls we would propound to you.

Why should the math department incline toward hy-giene?

'21—They're both concerned with figures, that's plainly to be seen.

'20—Had Philonus proved to Hylas the existence of the soul

When Moses took the tablets and Ezekiel swallowed the roll?

'21 (protesting)—In view of the present great shortage of wheat,

We think that all *roll* calls should take a back seat.

'20 and '21 (in unison).

In view of the present great shortage of wheat

We agree that all roll calls should take a back seat.

('20 turn to look at the score which the Joker has totaled to 1920 for '20 and 192— for '21.)

'21—Stay—1920, one thing more

Must be accounted in the score,  
For we are to the good one year Ahead of 1920 here.

One year more of Wellesley fun  
When 1920's race is run.

(Joker adds 1 to '21's score and totals it 1921.)

'20—Our husky keeper of the score records the game as done

Your score will always be ahead as it is now, by one.

But in your triumph don't forget that still a pun's—a pun

And some will take that score to mean that 1920—won!

But since you are the Knave of Spades we offer you (offering spade)—this prize.

This trusty blade will be your aid for future enterprise.

'21—With pleasure we accept your gift

Our efforts will be made  
To ever follow '20's lead  
And call a spade—a spade.

(Exit—'21 shoulders spade. Goes out arm in arm with '20. '18 and '19 follow. Joker dances last carrying balloons and wearing a card—Finis.)

## A TALE OF MISTAKEN YOUTH

In days when men were common things,

And often seen about,  
A student once to dinner asked

A flip young Harvard sprout.

Quite flattered was the gentleman,  
To all his friends he told

How he had won the young girl's heart—

So big and brave and bold!

He pictured in his blissful eye  
A table set for four,

His hostess and two charming friends

To meet him at the door.

His ring was answered by a maid,  
Who stopped him in the hall.

"Who do you want to see?" she  
growled

"This ain't no time to call!"

"I came to dinner, ma'am," he said,  
Slightly subdued by fear.

"I'm dining with Miss Bessie R—,  
Please tell her I am here."



But hardly had he sat him down  
And tried to calculate,  
Than through the house a fearful  
sound  
Loud did reverberate.

And then a hundred doors did bang—  
He sat tight in his chair—  
While hosts of tall, athletic maids  
Came crashing down the stair.

Some glanced, some stared, while  
others laughed—  
But none our youth ignored  
He tried to seem oblivious  
To look a trifle bored.

But on his helpless countenance  
There came a greenish gloom,  
A look of sheepish misery  
Was all he could assume.

And now a voice is heard above  
The chatter and the din—  
“Come on! You’ve got to meet the  
Head,  
Before we dare go in.”

He caught a glimpse of tables long  
Each set for ten or more,  
He saw the line of hungry maids—  
Hungrier than before.

It was enough, with courage swift,  
He plunged out that front door,—  
And swore within that he would be  
A recluse evermore.

**PERHAPS GROUND GRIPPERS  
ARE BEST**

(Reprinted from the Wellesley  
*Snooze*)

Once upon a Time there lived in  
Lynn, Mass., a Brave man, and he  
was in Love with a Wellesley girl.  
She lived on the Hill . . . . .

When he got his Orders to go to  
France, he decided to come out and  
Propose.

He went to the South Station to  
catch the 3:23. It had been taken  
off the Schedule.

So he waited for the 4:02. It had  
been taken off the Schedule.

He took the 4:09.

And it stopped at Trinity Place,  
and Cottage Farms, and Allston, and  
West Newton and East Newton and  
Fig Newton and . . . . .

The conductor woke him up at  
Wellesley.

He tried to get a Taxi, but they  
were all filled with Socks and Muf-  
flers and Knitting Needles—and a  
few girls.

He saw a girl come out of a Drug  
Store and heard her say she was  
going up on the Hill, so he followed  
her by a Trail of Pop Corn.

And after getting cinders in his  
shoes, and wetting them in a Marsh,

he saw a great Incline rising Before  
him. He went back 500 yards to get  
a Running Start, but when half way  
up, he felt himself coming Down  
again.

Then he tried Pulling himself up  
by Trees, but he couldn’t make the  
grade.

So he walked around to the Right,  
hastening past a Terrible Smell,  
which savored of Cabbage.

Finally he got to the very Door  
Bell, but looking in he saw Fire  
Glistening Solitaires and Pounds of  
Platinum. He thought of his Salary,  
and how he had hoped to send Post-  
cards from the other side, and was  
just Wondering about Proposing  
when he heard a Cry.

He ran toward it, and found his  
Beloved lying Dead, her heel in a  
chasm between the Bricks and the  
Walk, and her Ankle twisted Eight  
times. In her hand was a Harmony  
of the Synoptic Gospels.

He stumbled on, blind with Grief,  
and presently he woke up and found  
himself at the bottom of some Stone  
Steps.

Moral: If you prefer a Little One  
to none at All, meet him at the Sta-  
tion.



How the Smart Set Got the News

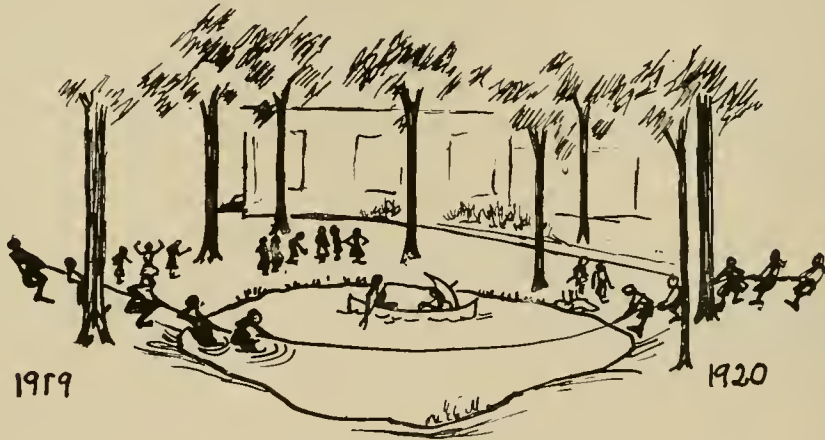

The Tremendous Difficulty



How the Smart Set Published the News

# The Yearly Radiator

"All the news that's leaked out"

THIRD ISSUE

YEAR 1918-19

WEATHER  
Settled

## DEBS DEFEAT ALL

In spite of the high hopes of the Four Hundred, who were confidently expecting to be victors in the annual athletic meet held on November 2, the Debs scored a complete victory. The skill and physical prowess manifested by these young women amazed not only their opponents, but called forth the heartiest commendation from themselves.

### POSSIBLE PEACE PARADE

The entire community went to Boston on the afternoon of November 7 to celebrate a possible peace. They marched in parades and mingled blissfully with the proletariat on curbstones besides spending all they had at Durgin & Park's, only to discover on arriving home that they had been celebrating nothing at all. The disappointment equalled the amount spent.

### GENUINE PEACE PARADE

November 11—the great day of peace,— was heralded in with mighty blast at the early hour of four in the morning. The joy of the village folk could hardly be restrained. To give vent to the exuberance of their spirits, the townspeople marched singing songs to the nearby villages and back to the Church for joyous song and thanksgiving. The great day closed, tired but peaceful.

### OMELET AND OATMEALIA

The Stock Company gave another Pliscoda on Saturday night, Nov. 9. The play given was very tragic, but well produced. "Omelet and Oatmeal" will always be remembered as a stirring melodrama. To counteract the effect of the play on the audience, singing followed, led by Citizen MacDougall.

### TEAMS MEET INDOORS

The Debutantes held up their reputation at the annual Indoor Meet on April 19 at the Hemenway Club, where they defeated the Four Hundred in different ways.

### THE GIRL AND THE GOB

On February 20 the Stock Company produced a motion picture play entitled "The Girl and the Gob," in which the peculiarities of our community were delectably presented.



This year's Debutantes have chosen to be led by the following capable and gifted young ladies:

Miss Margaret H. Cooke, *President*  
Miss Muriel Starret, *Vice-President*  
Miss Anna A. Russell

*Recording Secretary*  
Miss Brenda P. Cameron

*Corresponding Secretary*  
Miss Emily S. Edwards, *Treasurer*

Miss Elizabeth Blake, Miss Elizabeth Peale, Miss Katharine Taylor (later Miss Elisabeth Lustig) *Executive Board*

Miss Carolyn Willyoung

Miss Marjorie Moses *Advisory Board*

Miss Edith Ferre, Miss Gladys Jones *Factotums*

Miss A. Maude Stewart, *Song Leader*

### BIG CAMPAIGN SUCCESSFUL

On November 14, the town awoke with a great awakening to the United War Work Campaign. The famous writer and soldier, Coningsby Dawson, spoke to us at the Town Meeting House, in a stirring address. Other celebrities spoke, among them, that notable leader of the Four Hundred, Miss Crane. The watchword "Give" was carried to such a degree that our quota of \$20,000 was over-subscribed to \$21,545.

Bored walks still continue to be popular in Wellesley.

## FARM PLAN WORKS WONDERS

Those of our number who engaged in the back-to-nature venture this summer have returned to the comforts and noises of civilization full of enthusiasm. They have succeeded in making one of the Woman's Clubs look like a dairy and have otherwise mused up the orderly arrangement of the town, but they did raise a potato or two and presented to the community a new collection of songs, some of which we print elsewhere. These ardent cultivators of the soil clad themselves in "joyous rompers"—we quote the words of a write-up in our rival, the *Transcript*—and sped about the country in a particularly skittish Ford runabout, driven by Miss Ferguson, of the Higher Strata, whose heart was in the venture. It is said that it was also in her mouth when she turned the corner of Weston Road and it is further rumored that paint on the northeast corner of Fiske is worn off, but these statements are neither here nor there.

### "PLISCODA" ADDED TO TOWN VOCABULARY

A pliscoda was greeted on October 26 at Billings Meeting Hall by a large and enthusiastic audience. A skillful presentation of "The Lost Silk Hat," by Lord Dunsany, opened the program. The scenery was noticeable chiefly by its absence. The play was succeeded by a clog by that artist, Miss Florence Johnson. The program was concluded by Mr. Brown, of the Boston Camp Community Service, who led us in singing the popular camp songs and who made a large hit with all.

### THOUSANDS IN LINE

The week before February 22 there were two or three dozen lines to be seen emerging from Billings Meeting Hall. Some of the constituents of these lines had gotten up before midnight and hence were in a dazed condition, as were also those who were selling tickets. It is said that out of the 1600 odd who applied to become part of these lines, but 300 succeeded. These 300 doubtless took paper-bag lunches and slept under the organ.





**MISS SCHAEFFER BEHIND FOOTLIGHTS**

"Billeted," given by the Debutantes, on December 14, was a fine specimen of what a new Stock Company can do, and was considered by many of our friends to be the best play ever produced at the Barnswallows Theater. Miss Edith Margaret Smaill coached the performance and should be complimented on its complete success.

The cast was as follows:  
*Betty (Mrs. Terradine)*..... Miss R. McClive  
*Penelope Moon* Miss M. Hornbrook  
*Peter Rymill*.....Miss E. Schaeffer  
*The Reverend Ambrose Liptrott*.  
 Miss M. Shurtleff  
*Mrs. Liptrott* .....Miss E. Chandler  
*Colonel Preddie*.....Miss S. Sayre  
*Mr. McFarland*.....Miss K. Scott  
*Rose* .....Miss D. Calvert  
*Mrs. Bruce* .....Miss K. Collins

Those in charge of the production were:  
 Miss. M. Walcutt, *Chairman of Play*  
 Miss A. M. Kingsbury.....*Scenery*  
 Miss E. H. Bowen .....*Costumes*  
 Miss F. Weimer .....*Properties*  
 Miss J. Beall .....*Lighting*  
 Miss M. Gray .....*Printing*  
 Miss E. F. Spaulding .....  
*General Arrangements*  
 Miss E. Anderson, *Business Manager*

**WINS HEARTS OF ALL**

On April 24 the Debutantes announced to the rest of the community that they expected to rest for support in the future on their hon-

orable Mr. Davenport, one of the most distinguished citizens of these environs. Mr. Davenport is a member of the Ruling Board of our little town, besides being chairman of the Building Committee, the work of which body is the beautifying of the neighborhood. He appeared after the morning service and won the hearts of all by his engaging manner. A reception was given him by Miss Cooke at one of the Woman's Clubs, where he bravely met six or seven hundred of his fellows, the Debs.

**"BABUSHKA" VISITS TOWN**

One of the most enthusiastic receptions ever accorded any visitor to our town was given to Madame Breshkovsky on the afternoon of February 19. The Little Grandmother of the Russian Revolution made an appeal that reached the heart of her big audience. The following morning she was escorted to service by the Four Hundred in formal dress while an informal dance was done for her at the home of Miss Pendleton by Misses Krupp, Kenyon and Jacoby.

**PRIZE FIGHT PLEASAS ALL**

On March 1 the Smart Set and the Debs indulged in an impromptu prize fight which became more and more involved as the day wore on. The Smart Set began it by rudely removing the Debs' banner and then asking them to find it. As no one knew where it was this was most inconsiderate of them. By four-thirty

of that eventful afternoon battle, murder and sudden death had decidedly become the order of the program. While the bone of contention roosted in blissful oblivion in Christmas Tree Alley, Central Street was



blocked with stampeding members of the Smart Set buried under vengeful Debs. Disinterested spectators had their collars and side-combs unceremoniously removed, while intimate friends scratched maps of their displeasure on each other's countenances. The Younger Set—bless their little hearts!—tried nobly to help their friends the Debs and were prevented only because there wasn't room for them underneath. Gym, bloomers and taxi-drivers figured conspicuously in the Grand Finale. The results were such that a general quiet settled down on the community for some time.

## BARNARD AND KINGSBURY VICTORS

The enterprising Debutantes provided a complete surprise for the community on the evening of May 15 at the usual gathering of warblers. It is even stated that some of the Four Hundred were so entirely in ignorance of what was about to come off that they remained out on the lake while the whole show was going on and later became incensed at certain of the Debs for not warning them. But this is neither here nor there. As soon as the crowds had settled down to quiet enjoyment of the scene, the crimson banner was seen swinging up the road to the accompaniment of a new marching song, created by the Misses Stewart and Holmes. No sooner had the Debs taken their wonted place on the steps than Father Time himself appeared, gowned in sheets and made up by Miss Russell (the other one) to exactly resemble one so ancient. With a sigh of combined age and make-up the gentleman, who was recognized from his walk as Miss E. T. Holmes, proceeded to narrate the Debs' illustrious history, with illustrations from life, who appeared at his bidding. Miss Charlotte Hassett, formerly in charge of the Debs in an executive way, was the first to arrive, and she charmingly led the eager ones in the explosion which was once known as the Younger Set's cheer. Then came the lovely Miss Halsted, who gamboled in followed by her famous pack of hares. Even as she left, came Miss Cooke, the present incumbent, with husky victors in the athletic contests in her wake. (It was noticed that the Four Hundred sniffed scornfully here.)

And now an expectant hush came over all. Father Time had the obliging bugler to huge, but the latter forgot his cue and stared foolishly before him. For fully five minutes Father Time endeavored to hold the situation. His efforts were growing feebler and feebler but he was spared utter ignominy. For suddenly a motor glided up and out therefrom sprang the Misses Helen Barnard and Alison Kingsbury, about whom the fuss was all made in the first place. To the tune of shouts and cheers from everyone present these popular ladies were proclaimed the Leaders of next year's Society, and the Debutantes, pleased with their selection and with their manner of announcing it went home to pursue the academic. We print the new song below:

We're 1920 marching by,  
Our crimson banner borne on high!  
We'll bring true honor to our college  
As others have in years gone by!  
Devotion strong

Through ages long,  
We pledge to you, Wellesley, away!  
Loyal service true  
We will render you  
As we cheer—'20 for aye! '20 for aye!

## 2000 GUESTS SIT ON BANK

For the fourth time in history a pageant was given by all loyal members of the town to unfold the mysteries of the Trees before the public. About two thousand guests were entertained for the event, the proceeds going to the Red Cross. "A Song of Waban" was the title. It was twice presented on—May 31 and June 7.

## Social Notes

Miss Isabel Boyd of the Four Hundred has been conducting a market in the basement of one of our prominent buildings for the purpose of getting rid of Math. books and Syllabi. In spite of the fact that she almost did not make enough money to pay for her signs, the entire community owes her a vote of thanks for her unselfish but convenient impulse.

The "odd" members of our community won the farm contest on September 21 and were presented with a string bearing a cabbage and two potatoes beautifully arranged.

October 6 was a day of nervousness on the part of the Four Hundred and Debutantes. At four P. M. the Quadrangle became the scene of screaming and embracing, while greenhouses grew on everyone.

At the recent polling Miss Margaret Cooke was elected leader of the Debutantes, defeating Miss Frances Brooks, who did not seem to mind.

Mr. Coningsby Dawson of England and Newark spoke to us for several hours on the evening of November 13. He was admired by all.

A fine production of Monsieur Beaucaire was given on November 29 by our local Stock Company. We are more than proud of the histrionic Miss Elin, who was truly convincing in her acting. Between acts, Miss E. R. King vivaciously sold posters for the United Drive fund.

On Monday evening, Dec. 2, our townfolk had the privilege of hearing Mr. Louis Calvert, an English actor of high repute, who lectured on the Shakespearean drama.

On December 5, Miss Helen Wilson of the Smart Set was the recipient of a call from her cousin, who appeared in an aeroplane and excited the rest of the community in a manner hitherto unprecedented. He circled over the public buildings and left a pleasant and enviable impression behind.

December saw several resignations from the Woman's Clubs on the ground that they were not democratic. The Clubs did not like it, but have now become accustomed to it and pretend not to mind. It is the opinion of those who are versed in these matters, especially those in the Clubs, however, that the departed ones are going to miss the refrigerators more than the companionship.

Miss Grace Bissell, formerly nurse at the City Hospital and a member of the Wellesley Unit, related some of her experiences in France on January 17.

Although Radcliffe won here and we lost there in the Debates of March 15, our town is proud of the attitude shown by our prominent citizens in respect to the League of Nations and Free Trade.

The village stock company presented two plays on March 21 and 22. The village is proud to name the play-wrights as citizens of this community. The stock company was assisted in their interpretation by the writers themselves.

On April 11 Mr. Robert Nichols read to us from his own poems and from the works of other war poets, some of them his friends. His appeal was especially strong, as he has been wounded twice, suffering shell-shock the second time, and is the only member of that little group of English war poets who has come through the war alive.

Due to the superhumanly brilliant playing of the Four Hundred on April 26, the magnificent "nine" of the Debutantes was defeated in indoor baseball by the close margin of 47 to 19.

"Marina" was presented by the Shakespeare Club on the successive evenings of April 26 and 27. The audiences were large, and enthusiastic over the greater part of the cast.

Among the famous visitors to our town, came the poet, Vachel Lindsay, on the evening of February 6. He emphasized the fact that poetry should appeal to the ear, by singing most of his poems in a very original fashion. Long will we remember the Congo and forever boom it.

Our community had the pleasure on December 5 of listening to Sir John Foster Frazer lecture on the Great War.

Miss Edith Wynne Matthison again came to our town on May 16, and enchanted her audience with her reading.

## SPORT ON GREEN

On May 5 the old grew young, and the young staved young to frolic on the Green. Children danced around may-poles, played tag, sucked candy and flocked about Miss Emmavil Luce where she was crowned May Queen.

## Hints to the Hopeless

Miss M. T. Bean will be glad to answer questions pertaining to difficult problems. Anyone desiring to know anything under the sun need not be reticent. "M. T. knows."

Dear Miss Bean:

I arranged for a fire-drill to be given at eight o'clock in the morning and forgot about it. The result was that I had to be pulled out of bed by one of the lieutenants. How can I restore the faith my dormitory once had in me?

Kay See.

Give them another one during the fish course.

Dear Miss Bean:

I am a member of the Social Service Bureau in my town and I am at present engaged in placing people out with their friends. This is my problem: Miss A wants Society 1, but she also wants to be with Miss B, who desires Society 2. Now Miss A doesn't want Society 2, but she can't say so, and Miss C, who wants Society 3, wants particularly to be with both Miss A and Miss B. On the other hand, Miss D and Miss E, who are bosom friends, are afraid they will be separated because Miss D's second cousin on her mother's side belonged to Society 4 and Miss E's sister-in-law's niece belonged to Society 5. What shall I do?

Yours harassedly,

Miss Calculation.

Make an alphabetical list and put them together that way. They will admire your efficiency.

## Personals

Miss Charlotte Hasset has conceived of a new plan for the reforming of the Woman's Clubs, which she declares is not her own idea. She announces that nevertheless it has its possibilities.

Miss Helen Burgner is willing to instruct anyone in "tripping on the light, fantastic toe" who did not see the Z. A. Masque.

Miss Maude Stewart carried on a conversation with herself the other night.

Anyone interested in ministers as suggestions for an honorary member can apply to Miss Dorothea Douglass for information regarding their character.

Miss Myrilla Walcutt has rented the Infirmary for the winter.

Miss Sarah Strauss announces that anyone who desires to know the true version of her recent walk down Commonwealth Avenue can have the same by applying to her instead of the many others who are supplying versions.

Miss Gertrude Cramton has come back from Annapolis whither she will return again in a few days.

continued on page 5

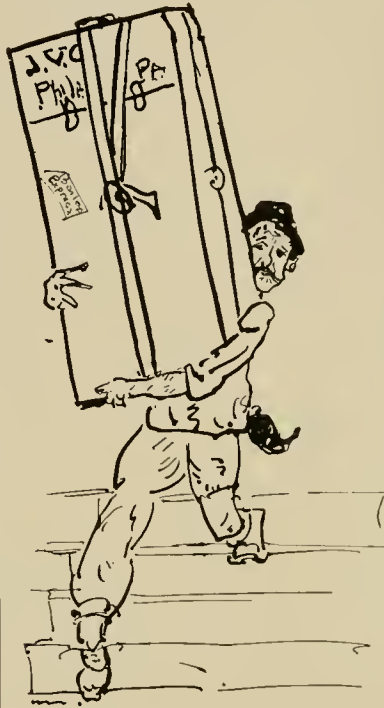

## ODE TO A JANITOR

O wonderous overall'd hero, strong  
and tall  
Who stalked down the hallway,  
night and day,  
To thee remain forever right of  
way!  
'Tis thou who lett'st my Waban pack-  
age fall  
With mighty thud, upon the hallway  
floor;  
While it doth burst its cerements  
gracefully  
And sprinkling contents, trailing  
after thee,  
Do track thee to the next rejoicer's  
door.  
Only to thee belongs the knowledge  
deep  
Of radiators, steam pipes, and their  
kind.  
The source of all their groanings  
thou canst find—  
Ay, thou canst cure them even when  
they weep.  
Unselfish one! Who (for mere pit-  
tance) knows  
Where desks with larger tops may  
still be found—  
How oft the musical and gentle  
sound  
Of thy soft number tens, with  
squeaking toes,  
Rouses me in the morn, when glee-  
fully  
Thou throwest trunks about with  
fiendish bliss—  
Who but thyself is fitted so for  
this?

Who can rouse echoes more indiffer-  
ently?

Conqu'ror of trunks, of laundry  
and of steam—

All hail to thee, thou autocrat su-  
preme!

## FARM SONGS

These songs were composed by the note-  
worthy citizens who spent time and back-ache  
on the war farm.

(With apologies to *The Rosary*.)

The hours I spent on thee, dear  
farm,

Are as a string of beans to me:  
The war and everything that therein  
is  
Means beans to be—plain beans to  
me.

Each bean an ache, each ache a joy.  
For I am nearer to the prize!  
I pluck each bean unto the end—and  
there  
My sandwich lies! My sandwich  
lies!

Oh, memories of bruised knees!  
And arms of brilliant lobster  
sheen!  
I gaze at every bean and strive to  
learn  
Which ones are green—which ones  
are green.

(On the occasion of preparing juicy  
tomatoes for drying,  
Tune *Life is Full of Ups and Downs*)

Oh, life is full of soft tomat!  
Containing large black polka dots.  
We sit here and we scalp 'em and  
our work is just begun,  
And we pat 'em and we slice 'em and  
we never get 'em done.  
Our hands are of a greenish yellow  
hue  
And dripping with delicious slimy  
goo!  
We do not worry, but we pray  
We'll get 'em done by Judgment  
Day—  
Oh, life is full of soft tomat!

## ACADEMIC SPLENDOR

The afternoon of May 10 a rakish  
procession, strangely familiar, came  
out of the Shakespeare Club and  
walked, strutted, waddled, sidled or  
scouted, according as they felt was  
compatible with their appearance, to  
Billings. Amused members of the  
Higher Strata followed, each one  
trying to see which one was sup-  
posed to be she. After each member  
of the procession had found her seat  
in Billings a noise arose outside, the  
voice of left out Debutantes who  
would not be comforted. A scuffle  
ensued during which a shade or two  
was broken and the Four Hundred  
Leader became enraged at a particu-  
larly energetic Deb, but as soon as  
order was established by important-  
looking members of the Smart Set,  
the show went on undisturbed.

**Personals--continued**

Miss Muriel Starrett has been asked by President Wilson to be on the next Democratic Nominating Committee.

Miss Elizabeth Mock is making herself a dress out of three handkerchiefs and some hemstitching.

Miss Eleanor Hinman, the eminent writer and psychologist, stopped with us for a few months on her rapid transit tour through Wellesley.

Miss Margaret Funk has applied to a prominent theatrical concern for an opportunity to play Lady Macbeth, in order that she can say "Out, damned spot," with perfect propriety.

Miss Emily Tyler Holmes was murdered in her sleep the other night. Her associates did not wake up, having been trained.

Miss Christine Dickson has accepted the position of Third Assistant Substitute to the Secretary of Agriculture as soon as she graduates.

Residents of Cazenove were awakened the other night by a loud noise. Investigation proved it to be only the skirt which has been seen in these parts of late and which had not been put away for the night by the owner.

Miss Esther Moody has finally reasoned to the conclusion that it is unreasonable to reason all of the time.

Miss Josphine Middleton still continues to have the riding habit.

Miss Margaret Cooke of Stone was elected the most popular Debutante of the season at a recent gathering.

The Debs thought to have twin factotums but someone made a mistake.

Miss Sarah McLeod while gazing at the stars the other night was struck by a stray Ford.

Now hark to the tale of Kinnear,  
Whose conduct has lately been queer.

When our banner was stole,  
Her responsible role  
Put the worried dame on her tin ear.

So at midnight she rapped on the door  
Of each Junior (disturbing her snore)—

"I just want to remind you  
To which Soph I've assigned you,  
And I'll call you tomorrow at four."

*R. Baetjer (on entering gates of heaven, to St. Peter):* I'd take my name off for gate-keeper, if I were you, you have a better chance for harp-tuner.

Society, society,  
Convention and propriety  
To be correct  
In each respect  
And never seek variety!\*

\*Sobriety may be substituted here.

**Farm Songs--continued**

(On the occasion of Henry's having internal trouble.

Tune *My Bonnie*.)

The flivver has nervous prostration,  
The flivver has burst his exhaust,  
He rumbles like unheard of thunder,  
And all of his ginger is lost.

Crank up! Crank up!  
Self-starter's not working today, today!

Crank up! Crank up!  
In an hour we may be on our way.

(On the occasion of some perfectly good corn's departing permanently from its natural state. Tune *I Went and Ordered an Oyster Stew*.)

I went and ordered the garbage man  
For the corn—alas!—the corn.

And I said to him "Come as quick as you can

For the corn—alas!—the corn."  
He came—and fainted dead away.

They buried him that very day  
And the words upon his tombstone

say—  
"The corn—alas!—the corn."

**Social Notes--continued**

Among the clever musical comedies of the season, "Away Out in Persia" was decidedly the hit of the year. Two performances were given at the Stock Company Opera House, on the evenings of May 9 and 10. The thrilling love tale, set in a background of luxurious oriental finery added to the attraction of the splendid musical numbers.

On the evening of May 24, Tau Zeta Epsilon, one of the Woman's Clubs, gave a charming art exhibit. Copies of masterpieces were shown and admired.

At a teary gathering the other evening the Four Hundred generously gave over their choral seats to the Debs, who accepted them with rude alacrity. The Children were seen to weep properly when their respective Settlement Workers appeared in the out-going procession and a miserable time was enjoyed by all.

**CROWDS AT POLLS**

The town polls were crowded on March 27, yet in spite of tense excitement the police were quite unnecessary. The election of the leaders of next year's activities came out as follows:

*Supreme Court* . . . . Miss C. Hasset  
*Home Missionaries* . . . Miss F. Brooks  
*Stock Company* . . . Miss R. Bolgiano  
*Physical Culture* . . . Miss M. Hering  
*Town Forum* . . . . . Miss E. Cox  
Original speeches were made by all the blushing victors and embarrassment was felt by all.

**TECHNICAL OBSERVATIONS AT GLEE CLUB**

(Genuine write-up by a Tech youth with journalistic misinclinations, who was present.)

The concert began with the scenery and a bugler. The former was done in lilac, with rose overhangings, and the latter was a MAN. Presently the self-possessed members of the Glee Club and Orchestra were wafted in. They stood gracefully for a few minutes tuning up in order to give the audience an opportunity to observe the glorious galaxy of gowns, which adorned each and every one of them and which harmonized startlingly with the scenery.

There was a pause; and then from the Orchestra (followed by an understanding burst from the audience) came the good old S. S. B. Everyone stood and gave his or her private rendering of this classic which was the occasion of much applause. "The Dancers" was then rendered by those not in the audience. With an intermission only long enough to allow a murmur of satisfaction and the exit of the singers through two stage doors (part of the scenery) the Orchestra picked up the strains of an unfinished Symphony, evidently beginning where they had left off at the final rehearsal. They finished it, however. During the applause a group of fascinating maids removed the orchestra stools.

Next came the Glee Club, one or two at a time (some clapping), preceded by a beautiful blue velvet robe, in which was the Leader. She took her stand on a small platform and with a slightly professional shrug of her general architecture started the bunch singing. After three nice little songs, everyone disappeared quietly.

A few minutes were granted the listeners to give vent to their pent-up feelings. Then the Orchestra came in and was started upon a series of three lighter classics by another Leader (also a MAN). He rapped smartly with his baton on the music stand which had been arranged there purposely by the maids. (It may be remarked in passing that these maids were exceptionally chic, and always noticed the Reporter.) As is customary the Leader assumed the role of debtor and acknowledged the applause with a graceful bow.

During the next intermission it became necessary to send word to that portion of the audience in which was the Reporter to remain quiet during the show. He was waxing a bit too enthusiastic.

"Snowflakes," by the Glee Club followed; then without more ado, a light Scotch rendition. During this song parts of the personnel of the Glee Club were silent, but they kept

up their end nobly by beaming graciously at the audience, notably the Reporter).

The Topical Song was by far the hit of the evening. (The Reporter knew the author.) It presented a trifle gloomy aspect of Wellesley, but was overwhelmingly appreciated by the male members of the audience, the Reporter included. During the encore a lovely maiden appeared and jazzed all by herself in a clever dramatization of the song. She made a large hit with the audience, but a larger one with the Reporter. The Leader smiled en exit, and the maids again cleared the stage for action.

With remarkable unobtrusiveness the Orchestra got on the stage again. This selection was Teutonic and had an unsavory flavor of Hun atrocities. A maid at the door relieved the Prussian atmosphere, however, by smiling at the Reporter, whose imagination was in the act of runing away with him, causing him to wish he had got over seas.

The Glee Club came in to strengthen the Orchestra for the Grand Finale. The Reporter was disconcerted for a moment by the couple on his right, who were childishly sticking postage stamps on the too-prominent coat-tails of the gentleman in front, but he speedily regained his composure. A young girl relieved the MAN at this juncture and put him to shame by conducting the entire efforts of the two clubs in a semi-war song. As a finishing touch the audience arose and thirstily and tune-fully murmured something about "woods and waters," after which came the well-known Wellesley yell, rendered in both major and minor keys. The audience was then told by a bald-headed gentleman to remain seated while the seats were being removed. Difficult as this may appear to be it was accomplished. The Reporter knows nothing more as he then began to DANCE.

*Editor's Note:* [Hereafter there will be a large notice posted at all college activities: *Positively No Reporters Allowed.* Since this misguided one managed to slip in, it would seem a trifle harsh to consign his efforts to the flames. An ounce of prevention is worth a pound of cure.]

**PULL AGAIN**

Again on May 13 our most prominent members demonstrated the worth of a certain kind of pull. This time it was the Smart Set who took a spring dip in Longfellow Pond and the Debs who blushed as victors. Meantime two Chandlers, several Ludingtons as well as numerous Metzgers sported around enthusiastically while onlookers searched in vain for the Misses Cox, Gaston, Holmes and Gregory.

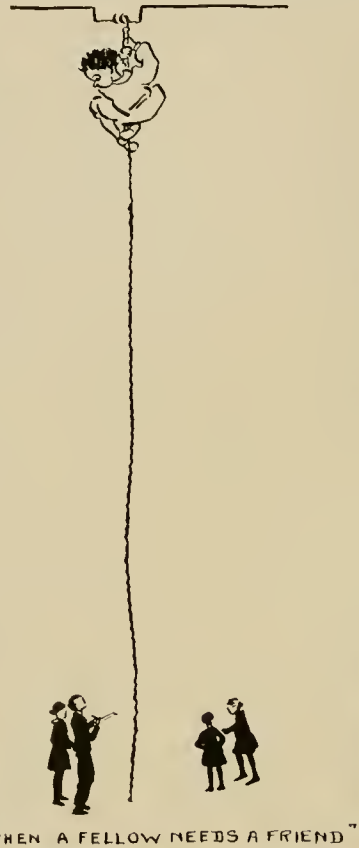

The Charming Miss Hassett



Miss McLeod at the Moment of the Accident

Miss Elizabeth Rand of the Smart Debs. We ourselves can bear witness to one, but we know that Miss Rand thought we were someone else.

# The Yearly Radiator

"All the news that's leaked out"

FOURTH ISSUE

YEAR 1919-20

WEATHER: Area of calm  
forecast of low pressure area later



## FOUR HUNDRED IN ACADEMIC ARRAY

On September 20 the Four Hundred, arrayed in academic mourning, with tassels neatly conforming to B. A. standards, and with two-for-a-quarter-at-Davis' solid gold pins penetrating the backs of their necks, marched with solemn tread to the morning service, where they were gazed at reverently from the East Transept and scoffingly from the West. The Misses Strain and Collins excited much comment, so unexpectedly becoming was their apparel.

## HIGH-CLASS MOVIES

The first movies ever seen in our town were given at the Barn Theater on November 6. The seating capacity was crowded both afternoon and evening, and from the behavior of the audience it could be seen that the affair was a huge success. There was a hushed silence as the villain began to lick his chops and a tremor of fear as the hefty heroine leaned almost too far out the window. As the picture drew to an end and it became evident that the heroine was going to forget her troubles and actually accept the hero, after calling him names for three reels, a smile went around among the spectators, and they sank back in their seats with a feeling of relief, staying only long enough to make sure that the hero agreed to being accepted.

Between the break-downs Miss Margery Borg, gowned in her usual clothes, made stirring speeches for the Red Cross.

## ADDRESSES THRONGS

The community has been very fortunate of late in having the opportunity of hearing really famous speakers. On November 11, Mr. Hugh Walpole, the novelist, gave a brief review of his life and spoke on short-story writing. Captain James Norman Hall, the aviator, gave a lecture on "The Romance of Flying" on November 21, while on the 24, Vicente Blasco Ibanez, the famous Spanish novelist, spoke to an interested audience.

## PLAY BY STOCK COMPANY

"All-of-a-Sudden Peggy" was presented by the Barnswallows Stock Company on the nights of November 21 and 22. Miss Ruth Bolgiano,

gowned in faint rose-color, made a pretty speech warning the audience about the play. The parts were excellently taken, especially the leading role, and an agreeable time was had by all.

## PRAIRIE FLOWER SQUEAKED

On October 25, another of the famous Pliscodas was given in the Barn. The two plays elicited much applause, after which Mr. Humphreys, an army song leader, showed the survivors of "Tell Me" how to be uncultivated in a rising crescendo.

## ENGLISH ACTOR READS

The night of November 1 Sir Johnston Forbes-Roherson read from "Hamlet" to a crowded audience. His reading was enjoyed to the full, though he was sung to afterwards.

Barney (in first class meeting): "Miss Bolgiano, would you remind peating that motion?"



Miss Barnard, Society Leader

## TEARS OF JOY AT DEDICATION

Our beautiful new edifice, Founders' Hall, was dedicated on September 20 at a large gathering on the would-be lawn. A tear or two was shed for the departed steam-pipes and 11:40 crushes of former days, but it was soon discovered that the steam-roller presented a diversion almost equal to those so recently lost.

## FIRST TIME IN FOUR YEARS

The afternoon of February 6 was an interesting one. Telephones figured conspicuously and many youths in Boston and vicinity were kept on the ragged edge of suspense for hours at a time. Finally Miss Barnard negotiated a deal with the town physician and the party was on. In spite of goloshes the Four Hundred managed to convey themselves to the Hotel Somerset where they were met by every known variety of man and many previously unknown. Society's leaders graced the occasion, among whom may be mentioned Miss Barnard and Miss Stevens, both of whom shook hands with any who desired it. Miss Tufts and Mr. Davenport sat at one end of the spacious room and Mr. and Mrs. Halsted, parents of the noted Miss H., were seen in the balcony. The decorations were remarkable for their simplicity, and the gowns, many of which had been on exhibition for months before, beggar description. Between two numbers a member of the orchestra instructed the young ladies in regard to a personal matter of where they should leave their goloshes overnight, after which the charming couples broke up.

## Social Notes

The Settlement Workers, led by Miss Katharine Taylor, are working hard on the Village Improvement Campaign. It is said that the 320 survivors of the new system of admittance are more or less pleased with the results themselves.

The Four Hundred this year are as confident as others have been before them that they know quite how to run the community. Miss Charlotte Hassett has already begun her talks to the Suburbans, while Miss Frances Brooks goes to Church every morning and remains in the Missionary Office when she can.

A few days ago a certain select number of our community were told by the Higher Stratas that they already knew enough and more to graduate, and were promised small keys as a reward upon the receipt of five dollars.

Our town went 100% for the Red Cross, thanks to the stump speeches of courageous ones and the ardent canvassing of good-natured ones.

At a meeting held in time-honored Billings Hall, the Four Hundred voted forcefully to have a respectable Prom and the kind of Commencement that everyone dreads but feels she must have for the sake of the family.

On the nights of December 12 and 13, the Phi Sigma Club gave a Christmas Masque to an exclusive audience. The leaders of society were all present.

On the evening of September 25, an extraordinary funeral was held on the Church steps, at which there was both wailing and passing around of blanks. We hope that no one drew a blank.

The Debutantes held a secret election on October 2, at which one or two of the Four Hundred were present. Miss Ludington, the leader of the Debs, received a beautiful bouquet from the generous Four Hundred and an encouraging telegram.

On October 11 the community had the honor of hearing four college presidents, all of whom spoke at the same time. They were careful, however, not to interrupt each other.

The Smart Set, who are the smartest this community has seen for two years, gave a pleasant serenade to everyone on the night of October 24. They sang a beautiful song to the Four Hundred which depicted feelingly their interest in them.

Mr. Robert Frost, the poet, gave a reading from his poems on October 31.

## Personals

Miss Florence Kite received a flunk note the other day by mistake. She took a good look at it for curiosity's sake, so that she could tell when her friends got them.

Miss Alison Kingsbury thinks that she has been elected to Society Phi Beta Kappa but as she has not seen her marks for some time she thinks there must be some mistake.

Miss Marion Bastedo is planning to walk home to Detroit for the Christmas vacation in order to save railroad fare.

Miss Katharine Adams was seen in a racer of the newest make the other evening.

Miss Emma Anderson announces that she will limit her activities to chairman of no more than four committees and member of no more than six.

Miss Ruth Baetjer announces that she has moved to the elevator table for the rest of the year.

Miss Helen Strain managed the Dartmouth Concert and announces that she would like to do it again.

Miss Rachel Jones expects to make a tour of Europe after graduation during which she will make addresses on "The Improvement of Man."

Miss Elisabeth Lustig having been elected the cleverest young lady in the Four Hundred is trying to live down her reputation.

Miss Elizabeth Manchester has undertaken the reformation of her friend, Miss E. T. Holmes, and it is said that the results are encouraging.

Miss Eleanor Clark has applied for a position on the staff of the Pathé Weekly, whose slogan she admires.

Miss Frances Brooks, who is President of the town's religious organization, is trying not to be frivolous and desires her friends to cease reminding her of former days when she had time to go on house parties.

Miss Margaret Wiedenbach is suffering from shifting scenery.

Miss Katharine Taylor has the Younger Set very well trained; it is rumored that she had five birthday parties.

The Misses Alison Kingsbury and E. T. Holmes announce that they desire after graduation to be no longer connected with scenery or jokes, respectively.

Miss Dorothy Ellin has announced that she is willing to run on the Democratic Ticket for General Manager of World Reconstruction.

Miss Eleanor Skerry announces that she will hold office hours for objectors to the *Snooze's* policy.

Miss Ruth Roche is leaving for Nova Zembla as a medical missionary.

Miss Elizabeth Spaulding gave a tea the other day for all the Business Managers of the leading Technology periodicals. She enjoyed it greatly.

Miss Helen Barnard is distributing nuts among her friends, evidently feeling that there are not enough of them around.

Miss Charlotte Wood has contributed some rare specimens of rodents to the Bronx Park Zoological Gardens.

Miss Agnes McLouth, the serious-minded spinster of Beebe, has decided to go to Arabia after graduation to do research work for the Department of Biblical History.

Miss Dorothea Mephram is making a great success of her attempt to reform conditions in the village.

Miss Ruth Bolgiano has written an expansive paper for the improvement of the Higher Stratas, which has been published in our rival, the "Extravaganza."

Miss Helen Bailey is leaving for China as soon as she can decide whether to go there or to India.

Miss Ethel Schaeffer has discovered to her horror that her fiance is cracked.

Miss Jeanne Halsted announces that she will tolerate no jokes in any publications on her inability to see puns.

Miss Margaret McNaughten has applied for the position of General Housekeeper at the White House as soon as one is needed.

Miss Emily Edwards, of the Town Fire Brigade, announces that she will supply the community with hose.

Miss Dorothy Bell has accepted a position in high-class vaudeville.

Miss V. Ridley Berryman chaperoned her flock to Natick for a small repast the other evening.

Miss Martha Richardson announces that she has not announced her engagement.

Miss Emily Case has become an excellent sleight-of-hand performer. She gave a demonstration before a gathering of the Four Hundred the other evening and was loudly acclaimed.

Miss Jeannette Beall has returned from New York for a few days.

Miss Josephine Clark, the tragedian, announces that she would like an inspiration for a bit of light comedy.

Miss Marion Gaston is in Princeton for a brief stay.

Miss Elizabeth Cox has removed the band from her head as her intellect was becoming too confined.

Miss Margaret Gray caught a burglar in Claffin the other night. The entire community is indebted to her foresight and bravery.

Miss Carolyn Willoung, the playwright, visited the Natick Delmonico's for dinner the other evening.

**Personals--continued**

Miss Marjorie Shurtleff attended Church the other morning. Miss Shurtleff will be remembered as the creator of Rev. Ambrose Liptrott, in one of the dramatic hits of last season.

It is rumored that Miss Elizabeth Blake is thinking of renting the West Woods for the season for purposes of letting off steam, as her usual place of abode gives her no opportunities for this.

Miss Florence Winner has not yet recovered from the green suit.

Miss Ruth Baetjer lately appeared before the public with a bruised countenance. The coincidence that her Club was at that time holding initiations is of course a fancied one.

Miss Helen Barnard has arranged to come to meals fifteen minutes ahead of time in order to be able to go out with the rest.

It is rumored that Miss Hart is considering the purchase of an ear-trumpet for purposes of hearing Miss Scott.

Miss Edith Williams has accepted the position of nurse to Miss E. Bancroft.

Miss Margery Borg has accepted a few dozen invitations for the holidays, but she announces that she expects to spend a quiet vacation.

Miss Elizabeth Peale is suffering from the *Snooze*.

Miss Rachel Rathbun ran down to Woonsocket between classes the other day and took all her friends with her.

Miss Eleanor Skerry accepted three invitations to lunch recently on the same day.

"Hungry?"

"Yes."

"C'm on down to Lake Waban."

"Why?"

"Oh, for some college ice."

"But, my dear, it's Sundaes."

"Well, then, I guess we'll wait for the weak daze."

**DARTMOUTH IN TOWN**

On November 26, a startling event took place. The Dartmouth Musical Clubs combined with local talent to offer a concert of unusual merit. They combined after the concert also, when a dance was held, which Miss Tufts chaperoned.

Are you ever tired?  
Does your brain refuse to work?  
Do you mix 1 Art 13 slide with another?

**Use BRAIN-O**

RENEWS  
EVIGORATES  
EINFORCES

Straight "A"  
Guaranteed

Adv.



**Poet's Corner**

**A TRUE TALE**

A sun-bronzed face pops from the walk,

And peers at you and me;

It is a trifle startling—but,

You surely must agree

The tunnel we possess these days

Adds snappiness along our ways.

I trudge along the moonlit walks,

When all at once, here at my feet,

I see a most familiar head

Bob up serene and scan the street.

There's nothing strange in this, my dears,

For, low, beneath the campus sod,

Our President—to view the Plant—

Doth take her evening promenade.

**THE POWER BEHIND THE LANTERN**

There is a man in Farnsworth

And he is wondrous clever;

The Tuscan and the Romanesque—

He gets 'em twisted never.

He knows the Bluebeard tombstone

Down at the Erechtheum;

To tell a trefoil from a cusp

He doesn't have to see 'em.

He spots the flying buttress on

The Baths of Caracalla,

And "Early Christian" quails him not,

Nor to his cheek bring pallor.

But tho he is so learned

In brands of architecture—

The sweetest words he utters are—

"Don't let that quiz upset yuh!"

**Hints to the Hopeless**

Miss M. T. Bean will be glad to answer questions pertaining to difficult problems. Anyone desiring to know anything under the sun need not be reticent. "M. T. knows."

Dear Miss Bean:

Can you tell me where I may buy one of those flat tasseled hats which are so commonly worn around here? I have tried everywhere to get one, but the stores in town are all out of stock. I thought perhaps you might be able to direct me to the source of supply, as I have taken a fancy to them.

A Newcomer.

If you send in an order now and wait a few years, you will have no trouble in getting one. I should advise paying for it each year in semi-annual instalments.

Dear Miss Bean:

I am a politician of mild convictions, but I find it difficult to see that my ideas are carried out in a certain body, because I am engaged in subdividing it most of the time. What would you suggest?

A. A. Russell.

Have the town fire whistle blown whenever you find that they are getting away from your control. They will thus be diverted for the time.

**ATHLETIC HONORS FOR FOUR HUNDRED**

On November 1 the Four Hundred again carried away the athletic honors of this section of the country. Miss Hering, gowned in a sweater and sport shoes, spoke beautifully of everyone who sat around her.



Poet's Corner--continued  
THE SENIOR SPEAKS

(Reprinted from the *Snooze*.)

"You are old, Reverend Senior," the young Girl said,

"And your hair is becoming quite white,  
And yet you incessantly talk through your hat—

Do you think at your age it is right?"

"In my youth," Reverend Senior replied to the child,

"Sad were my reflections upon it,  
But now that I have one so chic, à la mode,

Why shouldn't I talk through my bonnet?"

"You are old," said the maid, "as I mentioned before,

And have grown most uncommonly thin,  
And yet you are always partaking of food—

Pray, what can the reason have been?"

"In my youth," said the Senior, and powdered her nose,

"I sometimes attended my classes,  
And the crush in the Ad. Building's more than enough

To explain the gaunt state of the lasses."

"You are old," said the maid, "and your strength is too frail

For anything wilder than knitting,  
Yet you dance at the ball with the gayest of all—

Pray, what are the causes permitting?"

"In my youth," said the Senior, "I went to the Gym,

And jumped with ecstatic endeavor,  
And the muscular strength that it gave to my frame

Will last me forever and ever."

"You are old," the girl said, "I should hardly suppose

That your nerve was as steady as ever,

Yet you stole an umbrella' which its owner loved well—

What makes you so awfully clever?"

"I have answered three questions and that is enough,"

Said the Senior, "Be off to your play!

Don't let your wit spoil nor drink cod liver oil

And you'll know all that I know some day!"

Marion Gaston (calling meeting to order): We haven't much time tonight, girls, so please make the discussion racy.

## CAN YOU BLAME HER?

(By a member of the staff of our rival, the *Extravaganza*)

Alas, alack! What shall I do?

My purse has flewed away!  
There really are so many things  
That I must buy today.

(This college life is such a drain  
That I am getting dashed profane.)

My fountain-pen,—the fifth this year—

I left in Founder's Hall,  
And, though expert at running fast,  
Won't answer to my call.

(Its antics always made me curse—  
But life without the thing is worse.)

I need a pair of mittens—bad;

I laid mine down in class,  
The girl beside me picked them up  
By some mistake, alas!

(They evidently were a fit  
And haven't troubled her a bit.)

I have to buy a book for Ec.

And one for Bible 9.  
Beside a novel I MUST have,—  
Bob says it's just divine.  
(Each time I steal to the Book Store  
I vow at parting, "Never More.")

There's gorgeous skating on the lake,  
(Such healthful exercise),

To purchase skates, I really feel,  
Is something very wise.

(O me, I saw a lovely pair  
With high white boots,—I'm sure  
they'll wear.)

Of course, white boots will mean I'll need

A scarlet tam-o'-shanter,—  
A leather coat, or shawl to match,—  
It really doesn't matter.

(If I get one I saw in town  
I'll lay a hundred dollars down!)

And horrors!—No( it cannot be!—  
It IS the second Pay Day!

I owe my dues for everything,—  
Besides that loan from Sadie!  
(I've signed so many pledges—dear—  
I never knew so fierce a year!)

But, most of all, I want some change  
To go to the Dog-Wagon;

I didn't eat much lunch today,  
And now my spirit's laggin'.  
(I feel the lure of Hamburger,  
Hot Dog, Mince Pie, and Westerner.)

Alas, alack,—I've not a cent,

Whatever shall I do?  
But wait—a thought comes hastening!  
I think I've got a clue.

(Now what use is a publication,  
Unless it prove some one's salvation!)

My room-mate is the manager!

I know it will not vex

My dearest friend if I decide

To borrow from the "EX".

(It is a mighty handy store  
She keeps here in her lower drawer.)

## Latest News

On February 19 the community welcomed back with loud acclaim and genuine feeling our long-absent citizen, Miss Pendleton. It was rumored that the lady had brought back with her a Chinaman or two with the idea of educating them at her own expense, but such was discovered to be by no means the case.

The first Winter Carnival of our history was enjoyed by all on the afternoon of February 21. Those who did not take part figured in the New York and Boston papers and those who did received cups from the generous Miss Hering. Miss Manchester received the prize for the most bumps.

The Countess Turczynowicz spoke at Vespers March 11. Those who went to chapel the day before and heard her name pronounced correctly were too discouraged to try it all occasions. They are quite à la themselves.

Blizzards have been in the air on mode this season.

On March 4 the Four Hundred gave Miss Whittenmore of the Debs a pleasant surprise by proving with the aid of several dozen witnesses that she was insane. The Misses Barber, Schaeffer, Newbro and Holmes figured in the affair and Miss Tufts moved all by her touching testimony.

Argerole and Hex are two new words which the community has coined this year. Where there's a system there's a word.



Miss Baetjer in Her Native Haunts



One of the Elite]

OUR TOWN FORTY YEARS AGO

(Extracts from the Book of Regulations of Wellesley College in 1876)

"Students will punctually attend all College Exercises, viz.: Prayers, Recitations, Bible Classes, Chapel Service on Sunday and such other exercises as shall be officially appointed."

"Students will neither make nor receive visits during any religious service or from 8:30 P. M. until after breakfast."

"Fifteen minutes morning and evening will be observed as strictly silent time. Its use will be voluntary with each student, but she must be alone, and sacredly regard the rights of others."

"Students will neither join nor leave a department without permission from the President."

"Students will not be permitted to attend places of public amusement without permission from the President."

"Excepting the parents, brothers and sisters, students will receive no visitors without presenting to the President letters of approval from the parents or guardian, and receiving a note of permission, to be left at the office upon the arrival of the friend."

"Students come to the College pledged in honor neither to buy nor receive in any manner whatsoever any confectionery or eatables of any kind not provided for them by the College."

"Every study parlor must have a thermometer, which should never be above sixty-eight degrees."

"The students are expected to make it a point of honor to preserve unblemished their beautiful home."

"The gas must not be allowed to smoke." (Even the gas!)

"No papers nor rubbish of any kind should be thrown from the doors or windows."

"The price for board and tuition will be \$250 a year." (Is it possible?)

"Extraordinary circumstances excepted, they will receive visitors on Saturdays only."

"Students will carefully refrain from unnecessary noise in the corridors or other public places in the building."

"THE LIBRARY: The students are reminded that these valuable books are entrusted to their safe keeping, in confidence that they will be preserved in a manner befitting a library used by young ladies."

"Ink must not be used in the Library excepting by the librarians."

Miss Shackford (reading): "She had ruby lips, sapphire eyes, pearly teeth"—quite a stony countenance, I should say!



Miss Case Performing Sleight-of-Hand

TO THE COLLEGE HOME COMPANION

Dearest Coron-a,  
From Arizona,  
Or maybe Cremona—  
How loudly you groan-a  
When I'm at the phone-a.

When I want to bone-a  
Loud do I moan-a  
When you I must loan-a  
Sweet little Corona.



Miss Bastedo at the Art Museum

ANNOUNCEMENT

At a recent gathering of the Four Hundred Miss Marion Gaston was chosen to be Senior Tree Day Mistress at the lawn fete in June, and Miss Emily Tyler Holmes to act as Toastmistress at the farewell dinner which the Four Hundred expects to give itself after receiving its tokens from the doubtful Miss Waite.

R Bolgiono — Reads the Cost



Miss Bolgiano Before the Public



Two Prominent Citizens Interfering With the Administration



Scene at Natick Delmonico's at 7:07 P. M.



"BLUE MONDAY" 8.10 A.M.  
Blue Monday at 8:10 A. M.

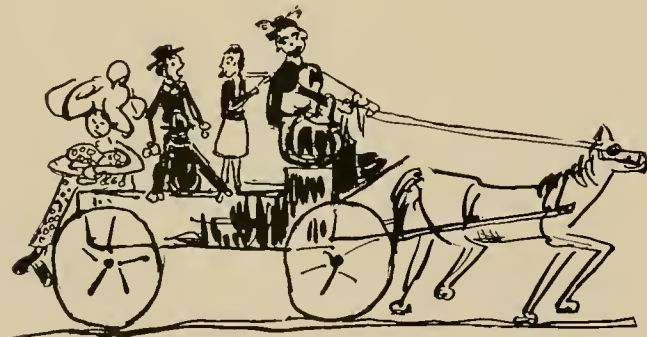

A Few of the Town's Humorous Elements

THE YEARLY RADIATOR  
**Comic Supplement**



Anywhere  
 Anytime

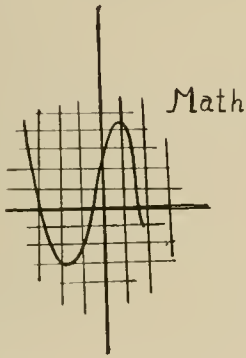

Barn

In September



Art



A LINE ON  
 COLLEGE LIFE

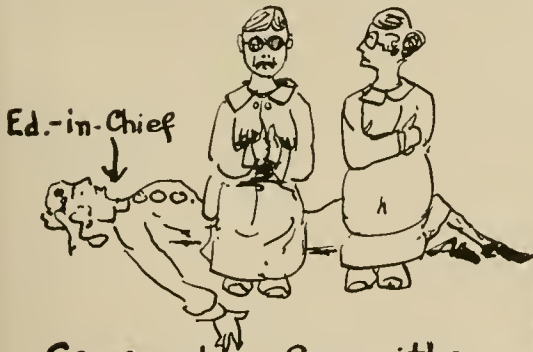

Censorship Committee  
 sitting on the dummy



Both at once: "It's you!"

# Academic Dignity well preserved — d (Why not utilize all that perfectly good



Special leaves Quad at 8:05 AM  
- Chapel at 8:10 A.M.

Change at Founders Hall for  
Tower Court.

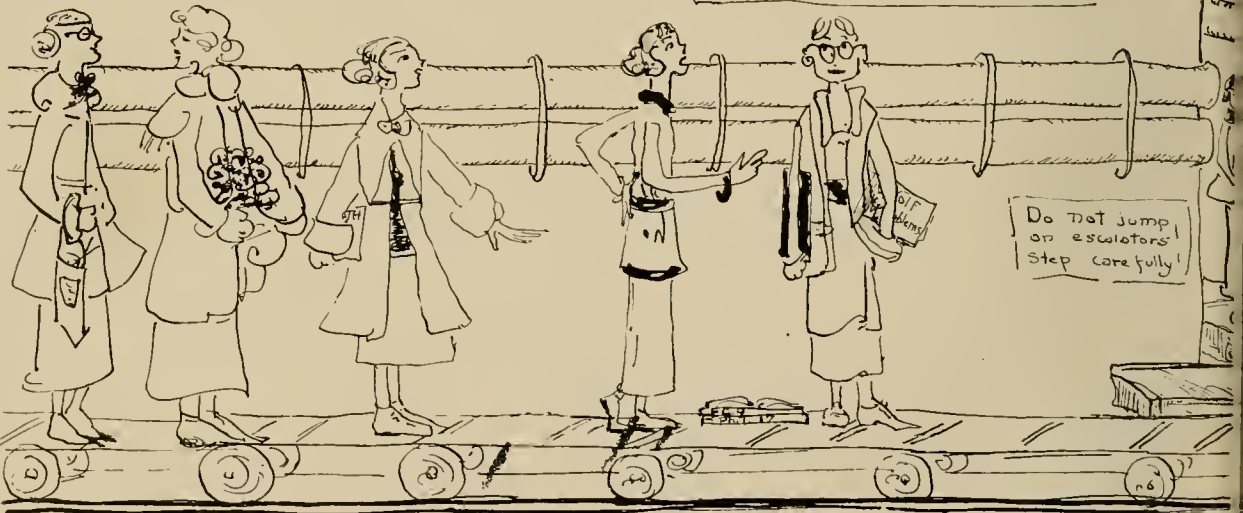

Do not jump  
on escalators!  
Step carefully!

to smoothly run machinery!  
(tunnel space in mis manner?)

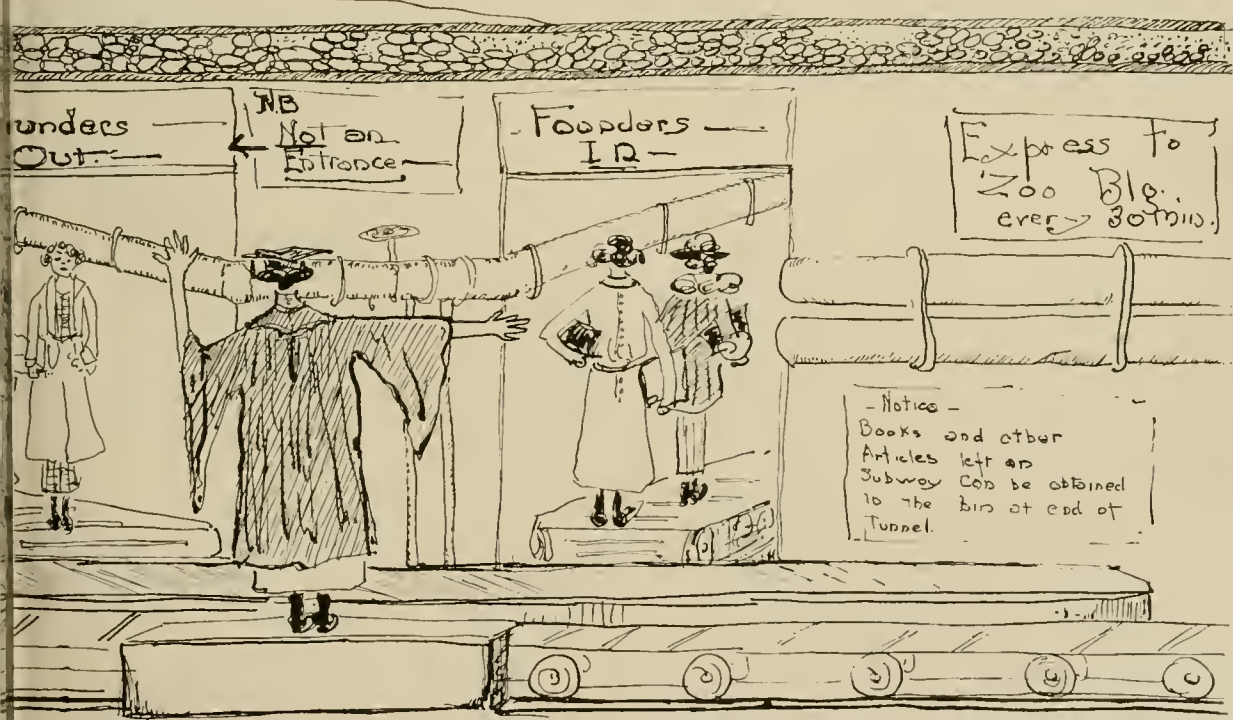

Father Time  
Unfolds  
the Past  
(and gets  
mixed up  
with his  
beard)



The first time Jim took his girl  
to the Inn after he'd joined  
the Navy



The Hero of Chateau Thierry Comes to Call on  
His Cousin.



Legenda- Bored



Everyone Talks in the Library Anyway, So Why Not Serve Afternoon Tea?



When you began to hate your room-mate



"DISTANCE LENDS ----"





She spent four hours on her outside reading



Cultivating a good disposition

MOVIE OF A GIRL

TRIES TO BE NORMAL AND FEELS LIKE A LAME DUCK.



GOING DOWN FOUNDERS' HALL STEPS.

TRIES TO BE ATHLETIC.



DISCOVERS WHAT THE ARCHITECT HAD IN MIND.



Life is full of soft tomato.

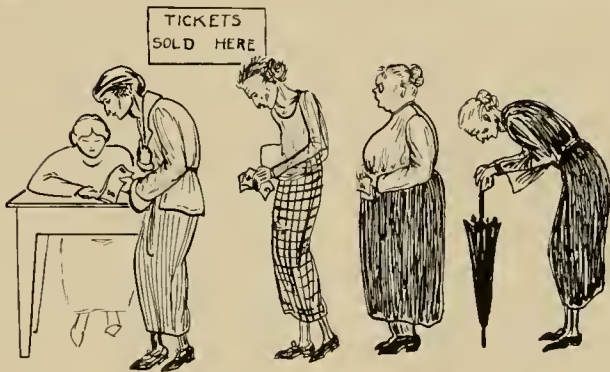

No, these are not applicants for an Old Ladies' Home. It is a Glee Club line, which has stood there for 20 years



Louder than Marion

Miss S. Strauss on a certain day in March, 1919



Tree Daze.

Friday afternoon: any girl



The same girl on Saturday afternoon

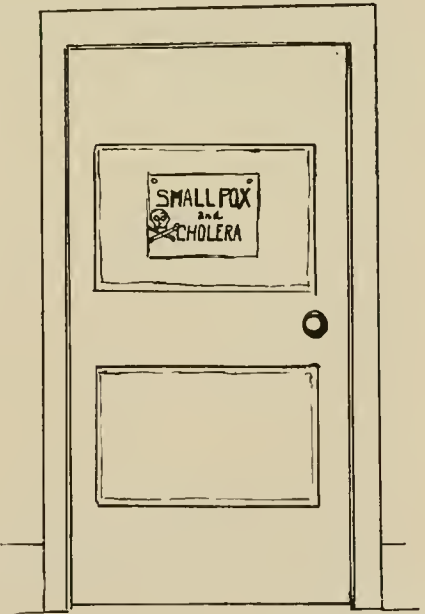

A suggestion for the truly studios



Madame Breshkovsky



When General Edwards Came to Town



Our Honorary Member



1919



"Oh, say can you see?"



1917

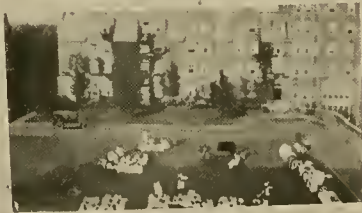

The Quad gave a party



Wellesley in Winter



Founders in Embryo



A Snow Picture



Nobody Ever Cultivated Them



The Juniors' Victory



Here is the right kind of a banner



They think so, too



Bast. is behind the tree



A Village Senior

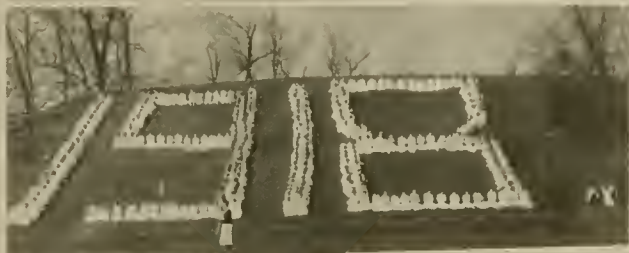

Kay is trying to look inconspicuous



From producer to consumer



The Winning Hares

**1921 QUIZ OVER**

All the members of the class of 1921 are hereby notified to appear at the class of 1921 quiz game of Home and Honor by the program committee, 2:40 and 4:15 P.M., Thursday, January 28, in the following rules:

1. Every member of the class of 1921 must appear at the quiz game.

2. There shall be two teams of 10 members each. Each team shall consist of 5 boys and 5 girls.

3. All questions shall be asked by the Home and Honor committee.

4. The quiz game shall begin at 2:40 P.M. and shall last for 1 hour.

5. The prize for the winning team shall be \$5.00.

6. The prize for the losing team shall be \$2.50.

7. The quiz game shall be held in the gymnasium.

8. The quiz game shall be held in the gymnasium.

9. The quiz game shall be held in the gymnasium.

10. The quiz game shall be held in the gymnasium.

Other rules to be made up by the committee.

Them Was the Days



Getting an inspiration at the Point (Silver Bay 1914)



The Period



Friends Though Related



Quite a Packet for such a small person



A Group of Good-looking Alumnae



From the NY Times etc



A Couple of Poached Eggs



DUT SISTER



Reg is still with us



Two of the youngsters



Over the top



They have something up their sleeve



The Shoes Are Doubtless a Freshman's



A nice Farm View



C. Hassett as was



K.C. in 1916-17



A Nice Girl



Just elected!



A study in Contrasts



She can play, too!



HUTHIS



HE IS



Haven't scrapped yet!



Whicht



Marion



Beauty Hints



# THE CLASSES

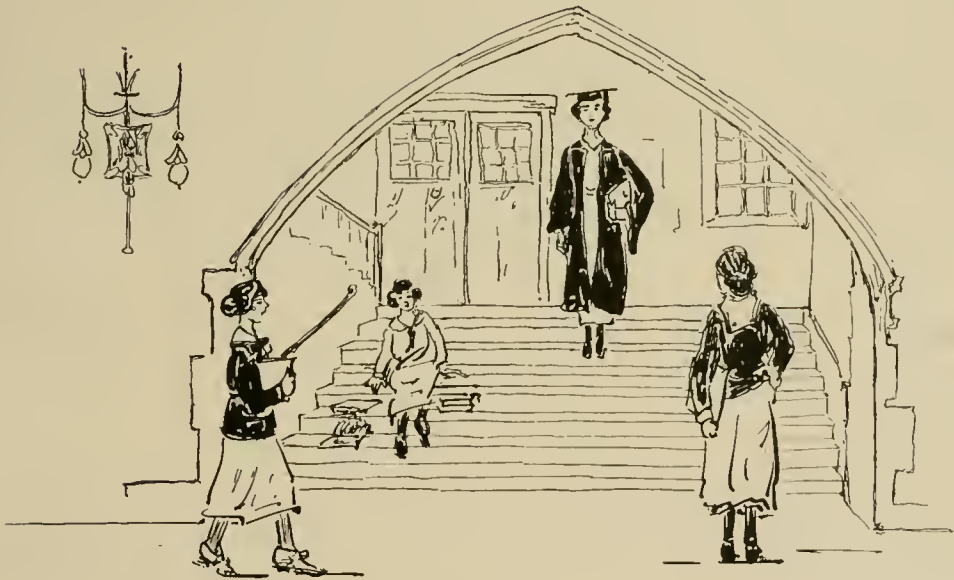

# Legenda



## Class of 1920

### Officers

HELEN C. BARNARD.....	<i>President</i>
ALISON M. KINGSBURY.....	<i>Vice-President</i>
MARTHA H. RICHARDSON.....	<i>Recording Secretary</i>
DOROTHY C. LINDSAY.....	<i>Corresponding Secretary</i>
M. WINONA STEVENS.....	<i>Treasurer</i>
FRANCES PARSONS .....	} <i>Executive Board</i>
MARGARET L. WIEDENBACH.....	
GENEVIEVE P. WILSON .....	
MARION F. HERSEY.....	} <i>Advisory Committee</i>
ELIZABETH A. WIGHT.....	
FLORENCE C. HOPE.....	} <i>Factotums</i>
M. FREDNA JACKSON .....	
MARJORIE L. PERKINS .....	
ELISABETH LUSTIG .....	<i>Assistant Song Leader</i>

# Legenda



DORIS C. ADAMS,  
57 Atkinson Street,  
Bellows Falls, Vt.

MARGARET L. ALCOCK,  
2742 St. Paul Street,  
Baltimore, Md.

KATHERINE ADAMS,  
75 2d Street,  
Geneseo, N. Y.



# Legenda



MARGARET E. ALDER,  
96 Llewellyn Road,  
Montclair, N. J.

EMILY ANDERSON,  
504 S. Denver Avenue,  
Tulsa, Okla.

NELLIE W. ALEXANDER,  
675 Elm Street,  
Youngstown, O.

# Legenda



MARY ALINE ATKINSON,  
Connellsville, Pa.

DOROTHY W. ATWELL,  
2 Diaper Street,  
Hopedale, Mass.

OLIVE ATTERBURY,  
511 W. 112th Street,  
New York, N. Y.

# Legenda



MARY LELLAH AUSTIN,  
79 New England Avenue,  
Summit, N. J.

HELEN ADAMS BABBITT,  
Haverford College,  
Haverford, Pa.

EDITH AVERILL,  
1148 Main Street,  
Campello, Mass.

# Legenda



RUBY BACON,  
2728 Robinwood Avenue,  
Toledo, O.

KATHERINE BAETJER,  
317 Fairmont Avenue,  
Winchester, Va.

ANNA M. BAETJER,  
500 Roland Avenue,  
Roland Park, Baltimore, Md.

# Legenda



RUTH BARTJER,  
500 Roland Avenue,  
Roland Park, Baltimore, Md.

HELEN LIVINGSTONE BAILEY,  
155 High Street,  
Reading, Mass.

GLADYS LEONA BAGG,  
7 Brokaw Place,  
Appleton, Wis.

# Legenda



HARRIET CARLYLE BAKER,  
Mills, Mass.

ADELINDE BALLINGER,  
621 Dayton Street,  
Hamilton, O.

JOSEPHINE D. BAKER,  
95 Paul Revere Road,  
Arlington Heights, Mass.

# Legenda



EDITH BANCROFT,  
6 Glen Road,  
Winchester, Mass.

MAB NORTON BARBER,  
Wardman Park Inn,  
Washington, D. C.

LUCIA FIERCE BARBER,  
Wardman Park Inn,  
Washington, D. C.

# Legenda



HELEN COWINGTON BARNARD,  
170 Rich Avenue,  
Mount Vernon, N. Y.

MAVIS CLARE BARNETT,  
8 Newell Avenue,  
Needham, Mass.

MARY C. BARNETT,  
20 Chestnut Street,  
Potsdam, N. Y.

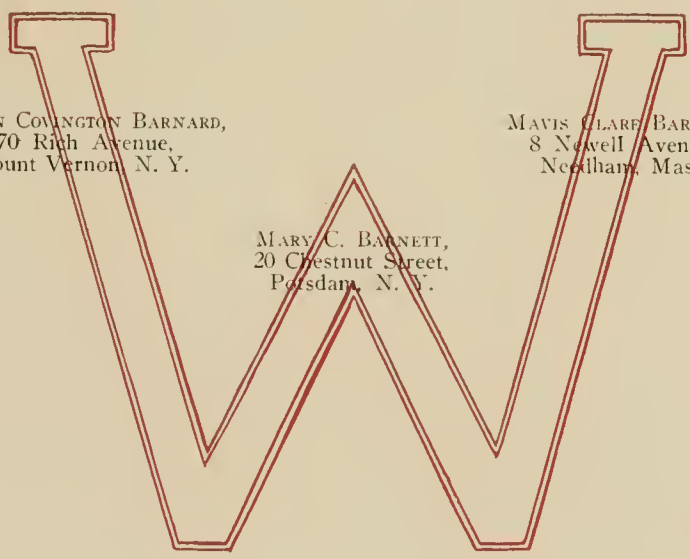



# Legenda



ELLEN ELIZABETH BARRETT,  
9 Beeching Street,  
Worcester, Mass.

MILDRED A. BATCHELDER,  
Sanford, Me.

MARION BASTEDO,  
107 Westminster Avenue,  
Detroit, Mich.

# Legenda



JEANNETTE LAMBERT BEALL,  
Brooksville, N. Y.

VIRGINIA RIDLEY BERRYMAN,  
Smithfield, Va.

EDITH DOROTHY BELL,  
Salisbury, Conn.

# Legenda



ANNA FRENCH BIGELOW,  
813 W. Lovell Street,  
Kalamazoo, Mich.

DOROTHY P. BLACK,  
Waldorf Astoria Hotel,  
New York, N. Y.

MARJORY MCKEE BILLOW,  
823 Washington Street,  
Evanston, Ill.

# Legenda



ELIZABETH BLAKE,  
East Moriches, N. Y.

GLADYS L. BODE,  
803 F Street,  
Salida, Colo.

MARION BLANCHARD,  
1432 Maple Avenue,  
Evanston, Ill.

# Legenda



LETTY M. BOKANON,  
Wellesley, Mass.

MARY L. BLOMER,  
Hotel McAlpin,  
New York, N. Y.

RUTH A. BOLOANO,  
408 S. Manhattan Place,  
Los Angeles, Calif.

# Legenda



MARGERY GORG,  
Irvington-on-Hudson, N. Y.

HARRIET VIRGINIA BRADLEY,  
815 Elk Street,  
Franklin, Pa.

EDNA H. BOWEN,  
32 Bockman Road,  
Summit, N. J.

# Legenda



GLADYS M. BRAINERD,  
42 N. Main Street,  
South Hadley Falls, Mass.

OLIVE B. BREMNER,  
541 E. 78th Street,  
New York, N. Y.

HELEN G. W. BRECHER,  
516 Briar Place,  
Chicago, Ill.

# Legenda



ELEANOR W. BROOKS,  
44 Elm Street,  
Wellesley Hills, Mass.

MARY A. BROOKS,  
17 Smith St.  
West Haven, Conn.

FRANCES ESTELLE BROOKS,  
Esplanade Avenue,  
Mount Vernon, N. Y.



# Legenda



LYDIA MARGARET BROWN,  
Cresstone Place,  
Cape May Court House, N. J.

ELIZABETH DE FOREST BULL,  
295 Church Street,  
Naugatuck, Conn.

CAMILIA E. BRYAN,  
208 Walnut Street,  
Elmira, N. Y.

# Legenda



HELEN ELIZABETH BURGNER,  
1218 Monroe Street,  
Charlestown, Ill.

CONSTANCE O. BURNHAM,  
329 W. Union Street,  
Wauvay, Wis.

MILDRED W. BURNETT,  
61 Sanford Avenue,  
Plainsfield, N. J.

# Legenda



PAULINE L. BURNHAM,  
282 Federal Street,  
Greenfield, Mass.

MABELLE SHERMAN BUSTEED,  
42 Oakland Road,  
Maplewood, N. J.

MARJORIE BURTIS,  
60 Fairview Ave.,  
North Plainfield, N. J.

# Legenda



MARJORIE BUTTERFIELD,  
21 E. 31st Street,  
Savannah, Ga.

BRENDA P. CAMERON,  
Lanesborough, Mass.

DOROTHY W. CALVERT,  
1136 2d Avenue,  
Detroit, Mich.

# Legenda



EMILY INVERSOAL CASE,  
39 E. Schiller Street,  
Chicago, Ill.

ELZURA H. CHANDLER,  
191 County Street,  
Taunton, Mass.

MARY A. CASHMAN,  
212 High Street,  
Newburyport, Mass.

# Legenda



LOUISE G. CHASE,  
500 Garrard Street,  
Covington, Ky.

JOSEPHINE PHYLLIS CLARK,  
1134 Fair Oaks Avenue,  
South Pasadena, Calif.

ELEANOR COOK CLARK,  
Riviera, Calif.

# Legenda



BEATRICE A. CLEPHANE,  
Chevy Chase, Md.

KATHRYN COLLINS,  
Moorestown, N. J.

THERESA V. COLEMAN,  
59 Edmond Street,  
Dorchester, Mass.

# Legenda



HELEN A. COMEGYS,  
1625 Jefferson Avenue,  
Scranton, Pa.

BERNICE ELEANOR CONANT,  
121 Allston Street,  
West Medford, Mass.

DOROTHY COMPTON,  
Thompson Place,  
Louisville, Ky.



# Legenda



JESSIE MARJORIE COOK,  
14 E. Biddle Street,  
Baltimore, Md.

CORA L. COOKE,  
462 S. Willard Street,  
Burlington, Vt.

MARJORIE B. COOK,  
506 8th Avenue,  
Asbury Park, N. J.

# Legenda



MARGARET HOWARD COOKE,  
191 Thayer Street,  
Providence, R. I.

ELIZABETH HORSEY COX,  
Media, Pa.

EDNA F. CORNEY,  
781 Broadway,  
South Boston, Mass.

# Legenda



GERTRUDE HOWE CRAMPTON,  
100 Main Street,  
St. Johnsbury, Vt.

HAZEL M. DALTON,  
The Somerset,  
Portland, Me.

KATHARINE A. CUTLER,  
North Wobram, Mass.

# Legenda



ELEANOR B. DAVIDSON,  
1525 Adams Avenue,  
Scranton, Pa.

ETHEL A. DAVIS,  
867 Marietta Avenue,  
Milwaukee, Wis.

GERTRUDE C. DAVIDSON,  
92 Church Street,  
Montclair, N. J.

# Legenda



LUCIA EATON DEARBORN,  
6 Mason Street,  
Cambridge, Mass.

MARJORIE DE VENNE,  
99 Essex Street,  
Youngstown, O.

FRANCES G. DENNETT,  
115 Windemere Road,  
Auburndale, Mass.

# Legenda



ROBERTA DEY,  
511 N. Main Street,  
Hightstown, N. J.

DOROTHEA DOUGLASS,  
209 Bellevue Avenue,  
Upper Montclair, N. J.

CHRISTINA E. DICKSON,  
Pittsburg, Texas

# Legenda



RUTH ELLEN DOW,  
17 Lincoln Street,  
Exeter, N. H.

HENRIETTA A. DRISCOLL,  
6 Deering Street,  
Portland, Me.

HARRIET K. DOYLE,  
733 W. Market Street,  
Akron, O.

# Legenda



DOROTHY C. DUNLAP,  
5533 Beverly Place,  
Pittsburg, Pa.

EMILY S. EDWARDS,  
South Rockwood, Mich.

KATHRYN M. EBERTS,  
1206 Herberton Avenue,  
Pittsburg, Pa.



# Legenda



DOROTHY T. ELLIN,  
1028 Valley Lane, Avondale,  
Cincinnati, O.

RUTH ENGLS,  
448 Commercial Street,  
Provincetown, Mass.

KATHERINE E. ELSING,  
Spruce Street,  
Lakewood, N. J.

# Legenda



MARY EMYRA EVENS,  
7120 Brighton Road,  
Ben Avon, Pittsburg, Pa.

GWENLLAN M. EYNON,  
131 Roup Avenue,  
Pittsburg, Pa.

Laura Ewe,  
3208 Portland Avenue,  
Minneapolis, Minn.

# Legenda



RUTH FARNHAM,  
1436 S. 20th Street,  
Lincoln, Neb.

EDITH FERRE,  
440 Oakland Avenue,  
West New Brighton, N. Y.

KATHRYN R. FARRAR,  
6316 Emma Avenue,  
St. Louis, Mo.

# Legenda



HANNAH B. FISHER,  
840 Michigan Avenue,  
Evanston, Ill.

JANE S. FLEET,  
Huntington, N. Y.

MARLON FRAGG,  
Maynard, Mass.

# Legenda



MILDRED FLOYD,  
26 Johnson Avenue,  
Winthrop, Mass.

ESTELA GALLUP FRINK,  
East Woodstock, Conn.

KATHLEEN E. FREEMAN,  
269 Yose Avenue,  
South Orange, N. J.

# Legenda



MURIEL E. FRITZ,  
754 Chestnut Street,  
Manchester, N. H.

FRANCES EDWARDS GALPIN,  
4343 Schenley Farms Ter.,  
Pittsburg, Pa.

MARGARET A. FUNK,  
831 N. 41st Street,  
West Philadelphia, Pa.

# Legenda



MARION G. GASTON,  
5554 Darlington Road,  
Pittsburgh, Pa.

FAITH GILLIES,  
3872 Lake Avenue,  
Rochester, N. Y.

MARGARET H. GAY,  
141 Union Street,  
Uniontown, Pa.

# Legenda



MIRIAM GOODSPEED,  
114 Grand View Avenue,  
Wollaston, Mass.

HARRIET PHOEBE GORDON,  
1912 1st Avenue S.,  
Minneapolis, Minn.

CATHERINE S. GORDON,  
20 Sagamore Road,  
Worcester, Mass.



# Legenda



MARGARET GRAY,  
214 College Avenue,  
Beaver, Pa.

RUTH C. GREENE,  
272 Lenox Rd.,  
Brooklyn, N. Y.

ELIZABETH M. GREENE,  
Rhawn Street,  
Fox Chase, Philadelphia, Pa.

# Legenda



CONSTANCE GREGORY,  
317 Park Avenue,  
Newark, N. J.

GLADYS HALE,  
James Street,  
Berre, Mass.

MARGARET T. HAGLER,  
1024 South Boston Ave.,  
Tulsa, Okla.

# Legenda



DOROTHY E. HALL,  
4454 Drexel Boulevard,  
Chicago, Ill.

MARGARET L. HAMM,  
671 Cable Avenue,  
St. Paul, Minn.

JEANNE E. HALSTED,  
240 E. Dudley Avenue,  
Westfield, N. J.

# Legenda



MILDRED BARTLETT HARRISON  
86 Prospect Avenue,  
Wollaston, Mass.

GRACE ESTELLE HARTMAN,  
38 Rutgers Street,  
Rochester, N. Y.

DORRIS A. HARRISON,  
1961 Nelson Avenue,  
Memphis, Tenn.

# Legenda



CHARLOTTE SELLERS HASSETT,  
Old Colony Trust Co.,  
Temple Place, Boston, Mass.

MADLINE P. HATHAWAY,  
Cor. Wellington & Thorn Ave.,  
South Auburn, R. I.

LORETTA MARGARET HASSETT,  
115 Congress Street,  
Portsmouth, N. H.

# Legenda



RUTH E. HAWKINS,  
231 Springfield Street,  
Chicopee, Mass.

MARY VIRGINIA HEISTON,  
1805 Franklin Avenue,  
Columbus, O.

KATHARINE HEATH,  
 Catskill,  
New York

# Legenda



MARY T. HERING,  
C/o J. F. Truesdell, 230 Post  
Office Bldg., Denver, Colo.

KATHARINE C. HILDRETH,  
Amityville,  
New York

MARION F. HERSEY,  
Cor. of North and Beal Sts.,  
Hingham, Mass.

# Legenda



MARIE S. HILL,  
East Corinth,  
Maine

FLORENCE C. HOPE,  
Madison,  
New Jersey

EMILY TYLER HOLMES,  
Highland Ct. Hotel,  
Hartford, Conn.



# Legenda



MARGARET HORN BROOK,  
3257 N. Pennsylvania Street  
Indianapolis, Ind.

LOUISA HOWARD,  
85 Caroline Street,  
Ogdensburg, N. Y.

ELINOR J. HORNE,  
105 High Street,  
Somersworth, N. H.

# Legenda



FLORA LOUISE HUBNER,  
5743 Aylesboro Avenue,  
Pittsburg, Pa.

CATHERINE HUGHES,  
32 E. 64th Street,  
New York City, N. Y.

MIRIAM L. NUGÉ,  
244 Deatur Street,  
Brooklyn, N. Y.

# Legenda



HELEN HUMPHREY,  
227 N. Main Street,  
Cambridge Springs, Pa.

MARY FEDNA JACKSON,  
4909 Drexel Drive,  
Highland Park, Dallas, Tex.

MARGARET HUNTER,  
417 Riverside Drive,  
New York City, N. Y.

# Legenda



HELEN B. JACOBS,  
2 Greenough Place  
Jamaica Plain, Mass.

LOUISE JENCKES,  
Wyomissing,  
Pennsylvania

ELEANOR B. JENCKES,  
18 Quebec Street,  
Sherbrooke, Quebec, Can.

# Legenda



ANNA W. JOHNSON,  
323 Montrose Avenue,  
South Orange, N. J.

MARGOET JOHNSON,  
2367 Elm Street,  
Manchester, N. H.

ANNICE H. JOHNSON,  
18 Morse Street,  
Woburn, Mass.

# Legenda



RUTH E. JOHNSON,  
297 Church Street,  
Naugatuck, Conn.

GLADYS TERRY JONES,  
Church Street,  
Moravia, N. Y.

ETHEL HOLT JONES,  
139 N. Gallatin Avenue  
Uniontown, Pa.

# Legenda



MARGARET RENFIELD JONES,  
Church Street,  
Moravia, N. Y.

JOSEPHINE JUNKIN,  
Red Oak,  
Iowa

RACHEL CONRAD JONES,  
125 E. 4th Avenue,  
Conshohocken, Pa.

# Legenda



MABEL COOK KASE,  
7309 Boyer Street,  
Mt. Airy, Philadelphia, Pa.

HORTENSE C. KEITHLY,  
O'Fallon,  
Missouri

GWENDOLINE E. KEENE,  
Dept. of Public Roads,  
Missoula, Mont.



# Legenda



BERTHA R. KELLEY,  
4 Dix Street,  
Winchester, Mass.

JULIA A. KELLOGG,  
913 Hackett Avenue,  
Milwaukee, Wis.

FLORENCE B. KELLOGG,  
Ohio State Reformatory,  
Mansfield, O.

# Legenda



EMERY KENT,  
33 W. 51st Street,  
New York, N. Y.

ALISON M. KINGSBURY,  
Calhoun Drive,  
Greenwich Conn.

BERNICE L. KENYON,  
Smithtown Branch,  
New York

# Legenda



ELIZABETH R. KINGSLEY,  
2434 Overlook Road,  
Cleveland Heights, O.

ETHEL KINNEY,  
3226 Woodburn Avenue,  
Cincinnati, O.

FRANCES G. KINNEAR,  
Montclair,  
New Jersey

# Legenda



MARGARET E. KINNIER,  
318 Norfolk Avenue,  
Lynchburg, Va.

VIOLA E. KNIFELAND,  
26 Montview Street,  
West Roxbury, Mass.

FLORENCE L. KITE,  
17 Russell Street,  
Milton, Mass.

# Legenda



HELENA MICHEM KNIGHT,  
Winchester,  
Virginia

HELENE KORNFELD,  
51 Naples Road,  
Brookline, Mass.

JESSIE E. KNORR,  
1918 Fairmount Ave.,  
Wichita, Kas.

# Legenda



LEONA KURTH,  
780 Marietta Avenue,  
Milwaukee, Wis.

ALICE LOUISE LEFEVRE,  
317 Jefferson Street,  
Muskegon, Mich.

AGNES P. SAWYER,  
380 Wethersfield Avenue,  
Hartford, Conn.

# Legenda



SOPHIA LEVENTHAL,  
Cambridge,  
Massachusetts

DOROTHY LEWIS,  
226 Upland Road,  
Cambridge, Mass.

NETA LEVI,  
Manning,  
South Carolina

# Legenda



M. RUTH LIBERMAN,  
6 The Amalot  
Utica, N. Y.

DOROTHY C. LINDSAY,  
Paia Maui,  
Territory Hawaii

DELLA E. LIGGETT,  
311 Morewood Avenue,  
Pittsburg, Pa.



# Legenda



KATHARINE LINDSAY,  
347 Prospect Street,  
Milwaukee, Wis.

ELEANOR LIVINGSTON,  
41 N. High Street,  
Bridgton, Me.

MABELLE P. LITTLE,  
53 State Street,  
Augusta, Me.

# Legenda



BERTHA LONDON,  
5630 Bartlett Street,  
Pittsburg, Pa.

RUTH LOVELAND,  
409 Prospect Avenue,  
Hackensack, N. J.

DOROTHY D. LOVATT,  
Beech Spring,  
South Orange, N. J.

# Legenda



EDITH E. LOWRY,  
935 Prospect Avenue,  
Plainfield, N. J.

GERTRUDE R. LUTHE,  
C/o Miss Kautz, 367 Edgecomb Ave.  
New York City, N. Y.

ELIZABETH L. LUSTIG,  
31 Elm Grove Avenue,  
Providence, R. I.

# Legenda



RAGNÉ LYSHOLM,  
72 Euclid Street,  
Woodbury, N. J.

RACHEL M. M. CORMICK,  
Hotel Schenley,  
Pittsburg, Pa.

RUTH E. McCLIVE,  
344 Elmwood Avenue,  
Buffalo, N. Y.

# Legenda



ALICE M. MACCORNACK,  
27 Wildwood Terrace,  
Glen Ridge, N. J.

MARY S. McCULLOUGH,  
332 Mack Bldg.,  
Denver, Colo.

ELIZABETH MCCOY,  
45 Larch Avenue,  
Bogata, N. J.

# Legenda



HELEN M. McDONALD,  
461 Appleton Street,  
Holyoke, Mass.

SARAH G. McLEOD,  
160 Broad Street,  
Charleston, S. C.

MARION F. MCDUFF,  
30 High Street,  
Everett, Mass.

# Legenda



AGNES S. MCLOUTH,  
32 Cuyler Street,  
Palmyra, N. Y.

MARGARET MAIN,  
206 Union Street,  
Olympia, Wash.

MARGARET E. MACNAUGHTEN,  
Saint Acres,  
Towaco, N. J.

# Legenda



ELIZABETH K. MANCHESTER,  
Clark Mills,  
New York

JANET C. MARSHUETZ,  
637 S. Court Street,  
Montgomery, Ala.

HELEN S. MARR,  
271 Deering Street,  
Portland, Me.



# Legenda



MAXINE MAYER,  
216 S. Hull Street,  
Montgomery, Ala.

DOROTHEA A. MEPHAM,  
910 Chestnut Street,  
Erie, Pa.

PHOEBE G. MAYO,  
Rochester  
Minnesota

# Legenda



HELEN B. MERTZ,  
5 Orchard Street,  
Newark, N. J.

CATHERINE L. MILLS,  
30 Curtis Street,  
New Britain, Conn.

JOSEPHINE W. MIDDLETON,  
25 Madison Avenue,  
New York City, N. Y.

# Legenda



BERTHA A. MITTENMAIER,  
508 N. Washington Street,  
Rome, N. Y.

ESTHES F. MOODY,  
East Northfield,  
Massachusetts.

ELIZABETH C. MOCK,  
147 Virginia Park,  
Detroit, Mich.

# Legenda



FRANCES E. MORGAN,  
5525 Hampton Street,  
E. Pittsburg, Pa.

ETHEL G. MORRIS,  
Metuchen,  
New Jersey

CLAIRE MORRIS,  
125 Union Street,  
South Natick, Mass.

# Legenda



ETHELYN E. MORSE,  
35 Ford Avenue,  
Oneonta, N. Y.

MARGARET A. MURPHY,  
Sumner,  
Mississippi

MARJORIE MOSES,  
Filton,  
New Hampshire

# Legenda



EVELYN NEUMAN,  
541 6th Avenue,  
McKeesport, Pa.

LOIS C. NASH,  
310 Groveland Avenue,  
Minneapolis, Minn.

RUTH W. NASH,  
310 Groveland Avenue,  
Minneapolis, Minn.

# Legenda



MARGARET W. NETTLESHIP,  
5812 DeGiverville Avenue,  
St. Louis, Mo.

MARION L. OBER,  
16 Gibbs Avenue,  
Newport, R. I.

MARTHA J. NEWBRO,  
46 Pallister Avenue,  
Detroit, Mich.

# Legenda



CECILLE K. OGREN,  
1344 Pacific Street,  
Brooklyn, N. Y.

FLORENCE M. ORNDORFF,  
321 Hyrbut Avenue,  
Detroit, Mich.

HARRIET A. OSBURY,  
115 Williams Street,  
Watertown, N. Y.



# Legenda



MARGARET OWEN,  
720 Emerson Street,  
Denver, Colo.

HELEN M. PALMER,  
512 Easton Parkway,  
Brooklyn, N. Y.

DORAS C. PALMER,  
47 W. State Street,  
Sharon, Pa.

# Legenda



MARY E. PARMENTER,  
803 W. Market Street,  
Lima, O.

DOROTHY PARTRIDGE,  
3001 Oakland Avenue,  
Minneapolis, Minn.

FRANCIS PARSONS,  
41 Murray Street,  
Binghamton, N. Y.

# Legenda



LOUISE M. PAUL,  
Wakefield,  
New Hampshire

C. ELIZABETH PEALE,  
550 W. Chestnut Street,  
Lancaster, Pa.

DOROTHY C. PECK,  
656 Long Brook Avenue,  
Stratford, Conn.

# Legenda



DOROTHY E. PECK,  
Stow,  
Massachusetts

PAULINE PERKINS,  
Cornish,  
Maine

MARJORIE L. PERKINS,  
Warren,  
Massachusetts

# Legenda



E. GLADYS PETERSON,  
817 Gerald Avenue,  
Missoula, Mont.

RUBY A. PORSFORD,  
810 N. Kansas Street,  
El Paso, Tex.

BERTHA K. PELGARD,  
79 Vine Street  
Hartford, Conn.

# Legenda



MARION PORTER,  
39 Baker Avenue,  
Beverly, Mass.

RACHEL M. PRATT,  
211 Garden Street,  
Hartford, Conn.

ELIZABETH L. POWERS,  
Morrisville,  
Vermont

# Legenda



RUTH PUNAHON,  
2844 May Street,  
Cincinnati, O.

ELEANOR H. RAY,  
33 Eaton Avenue,  
Woburn, Mass.

RACHEL H. RATHBUN,  
539 Harris Avenue,  
Woonsocket, R. I.

# Legenda



MARGARET READ,  
255 Norwood Avenue,  
Buffalo, N. Y.

MARION T. RECKFORD,  
45 W. 56th Street,  
New York City, N. Y.

DORIS M. REED,  
708 Pearce Street,  
Fall River, Mass.



# Legenda



MARGARET E. REINHART,  
1000 W. Market Street,  
Pottsville, Pa.

MARTHA H. RICHARDSON,  
The Homestead,  
Wellesley, Mass.

ISAMAY T. RICHARDSON,  
10 Loughton Road,  
Wellesley, Mass.

# Legenda



MARTH. E. ROBBINS,  
Rinzville,  
Washington

MARION D. KUNDLE,  
53 Hawthorn Avenue,  
East Orange, N. J.

RUTH D. ROCHE,  
56 E. Park Street,  
East Orange, N. J.

# Legenda



ALICE RUPP,  
739 Elm Street,  
Youngstown, O.

JEAN E. RUSSELL,  
St. George,  
New Brunswick, Canada

ANNA A. RUSSELL,  
St. George,  
New Brunswick, Canada

# Legenda



PHYLLIS W. SADLER,  
South Attleboro,  
Massachusetts

MARGARET H. ST. CLAIR,  
Tazewell,  
Virginia

JANE SAFFORD,  
3202 Fairfield Avenue,  
Fort Wayne, Ind.

# Legenda



HARRIET G. SAMPSON,  
Woodstock,  
Connecticut

SIDNEY E. SAYRE,  
Hushing,  
Michigan

JANE L. SANTMEYER,  
111 W. 3rd Street,  
Xenia, O.

# Legenda



VIVIAN A. SHADDEN,  
Crystal Falls,  
Michigan

HELEN H. SCOTT,  
144 Hancock Street,  
Auburndale, Mass.

ETHEL E. SCHAEFFER,  
4 State Street,  
Newark, N. J.

# Legenda



KATHERINE B. SCOTT,  
Guilford Road, Shaker Heights,  
Cleveland, O.

HELEN G. SHAW,  
514 Audubon Road,  
Boston, Mass.

HELEN G. SENSENY,  
335 W. Main Street,  
Fort Wayne, Ind.

# Legenda



MARGARET S. SHEDD,  
38 Ridge Avenue,  
Newton Center, Mass.

MILDRED SHEPARD,  
470 Main Street,  
Orange, N. J.

FLORENCE J. SHEELER,  
5215 N. Broad Street,  
Philadelphia, Pa.



# Legenda



DOROTHY F. SHOFF,  
110 Freedport Road,  
Tarentum, Pa.

HILDEGARD B. SHUMWAY,  
4411 Walnut Street,  
Philadelphia, Pa.

MARY D. SHYMAN,  
430 Lincoln Avenue,  
Beaver, Pa.

# Legenda



MARJORIE C. SHURTLEFF,  
35 Orchard Street,  
Portland, Me.

HELEN P. SMITH,  
Riverpoint,  
Rhode Island

ELEANOR SKERRY,  
782 West End Avenue,  
New York City, N. Y.

# Legenda



OLGA L. SNYDER,  
Port Alleghany,  
Pennsylvania

MURIEL STARRET,  
140 W. Canfield Avenue,  
Detroit, Mich.

ELIZABETH F. SAULDING,  
22 Simpson Road,  
Ardmore, Pa.

# Legenda



LOUISE STREFEL,  
110 Merriman Street,  
Rochester, N. Y.

M. WISONA STEVENS,  
30 Kingman Road,  
South Orange, N. J.

M. ELISABETH STEVENS,  
160 Fox Hill Road,  
South Norwalk, Conn.

# Legenda



MARGARET M. STEVENSON,  
425 Park Avenue,  
Waverly, N. Y.

CATHERINE L. STILLWELL,  
98 W. 32nd Street,  
Batonne, N. J.

A. MAUDE STEWART,  
137 Elm Street,  
Elizabeth, N. J.

# Legenda



HELEN STRAIN,  
Great Falls,  
Montana

MARLYN A. STUART,  
Stanceteles,  
New York

SARA L. STRAUSS,  
124 Hillcrest Avenue,  
Louisville, Ky.

# Legenda



ERNI STULZ,  
19th and Campbell Streets,  
Kansas City, Mo.

FLORENCE T. SWAN,  
6 Sanford Street,  
Mattapan, Mass.

FRANCES M. SULLIVAN,  
Littleton,  
New Hampshire

# Legenda



HELEN E. SWARTZ,  
106 E. Broadway,  
Milton, Pa.

KATHARINE TAYLOR,  
107 W. 84th Street,  
New York City, N. Y.

ELINOR TAYLOR,  
Oakland Road,  
West Chester, Pa.



# Legenda



GENEVIEVE M. THOMAS,  
525 Dufferin Avenue,  
London, Ont., Canada

MARY D. THOMAS,  
44 Somerset Street,  
Johnstown, Pa.

HELEN J. THOMAS,  
101 E. Ridge Street,  
Lansford, Pa.

# Legenda



ANNA C. THUN,  
Wyomissing,  
Pennsylvania

BERNICE A. TIRRELL,  
N. Cohasset,  
Massachusetts

MARJORIE C. TINKHAM,  
Bement,  
Illinois

# Legenda



ELIZABETH T. TONE,  
5305 Westminster Place  
Pittsburg, Pa.

GRACE J. TRYMAN,  
111 N. Grove Street,  
Marshall, Tex.

FRANCES W. TRUNKEY,  
2109 4th Avenue West,  
Spokane, Wash.

# Legenda



SIBYL WACHTER,  
650 Lincoln Avenue,  
Toledo, O.

MARGARET E. WALDRON,  
Mundy,  
Pennsylvania

MYRIKA WILCUTT,  
22 Montclair Avenue,  
Montclair, N. J.

# Legenda



WINNIFER WASHBURN,  
Manomet,  
Massachusetts

EDITH D. WEIGLE,  
725 Highland Avenue,  
La Hayette, Ind.

MAIDA WATKINS,  
2415 N. Pennsylvania Street,  
Indianapolis, Ind.

# Legenda



FRANCES F. WEIMER,  
Rosemont,  
Pennsylvania

CYNTHIA WESTCOTT,  
95 High Street,  
North Attleboro, Mass.

FANCHON R. WEITZENKORN,  
279 South River Street,  
Wilkes-Barre, Pa.

# Legenda



MARGARET L. WIEDENBACH,  
39 Overlook Circle, Beechmont Park,  
New Rochelle, N. Y.

EDITH M. WILKEY,  
1654 Massachusetts Avenue,  
Cambridge, Mass.

ELIZABETH A. WIGHT,  
50 East Main Street,  
Middletown, N. Y.

# Legenda



EDITH WILLIAMS,  
Buckland,  
Connecticut

MARION A. WILLIAMS,  
Kent,  
Ohio

GERTRUDE WILLIAMS,  
148 Park Street,  
East Orange, N. J.



# Legenda



BARBARA F. WILSON,  
15 Alden Street,  
Newton Center, Mass.

GENEVIEVE P. WILSON,  
14 Windemere Place,  
St. Louis, Mo.

CAROLYN WILLYOUNG,  
24 Bergen Avenue,  
Ridgewood, N. J.

# Legenda



FLORENCE WINNER,  
523 W. Water Street,  
Elmira, N. Y.

L. RUTH WISHART,  
91 Fisher Avenue,  
White Plains, N. Y.

ALTA GRACE WINSPEAR,  
53 W. Maple Avenue,  
Newark, N. Y.

# Legenda



CHARLOTTE A. WOOD,  
280 6th Avenue,  
Newark, N. J.

LOUISE E. YOUNG,  
7003 Piney Branch Road,  
Tacoma Park, D. C.

VIRGINIA A. WYANT,  
Bishopthorpe,  
South Bethlehem, Pa.

# Legenda

## Former Members of the Class of 1920

BERGER, CHARLOTTE C..... 817 2nd Ave. S., Great Falls, Mont.  
BOWMAN, EMILY R.....20 Kenwood Ave., Worcester, Mass.  
BROSIUS, GENEVIEVE K.....Water St., Lock Haven, Pa.  
BROWN, ELEANOR.....185 Columbia Blvd., Waterbury, Conn.  
BROWN, FRANCES M.....1205 Lafayette St., Denver, Col.  
BURNS, SUSAN K.....36 Hickory St., Hinsdale, Ill.  
BUSHNELL, M. HELEN.....221 8th Ave., S. E., Aberdeen, S. D.  
BUTLER, JANET.....1032 Sherman Ave., Madison, Wis.

CALCOTT, FRANCES M..... Pondfield Rd., Bronxville, N. Y.  
CARY, DOROTHEA..... Medway, Mass.  
CHILDS, ELIZABETH W.....382 Maple St., Hinsdale, Ill.  
CLAY, LULU H.....Seattle, Washington  
COFFEEN, CATHARINE W.....Milk St., Westboro, Mass.  
CONE, FLORENCE M.....Suffield, Conn.  
COOK, DOROTHY L.....Southfield, Mass.  
COOLIDGE, ELIZABETH T.....Wellesley, Mass.

DAVIS, SUSANNE A.....605 26th St., Rock Island, Ill.  
DAY, ALICE M.....Buckingham Hotel, St. Louis, Mo.  
DAY, EMMELINE.....Paris, Texas  
DENGLER, ALMA.....Kearsage, Mich.  
DOWNEY, MARJORIE M.....2473 18th St. N. W., Washington, D. C.  
DUNN, HELEN V.....Rodgers Ave. Ext., Bellevue, Pa.  
DURANT, MARGARET F.....5 Grant St., Haverhill, Mass.

EMMONS, GERTRUDE..... 891 Union St., Alameda, Cal.

FEHLING, MILDRED.....125 Sixth Ave., LaGrange, Ill.  
FELTON, MARY E.....New Alexandria, Pa.  
FERGUSON, KATHLEEN B.....1131 5th Ave., Huntington, W. Va.  
FLINTERMAN, DOROTHEA.....2975 W. Grand Blvd., Detroit, Mich.  
FRANK, FLORENCE K.....819 Webster Ave., Scranton, Pa.  
FROEHLICH, MARIE.....679 Leeke Drive, Milwaukee, Wis.  
FRENCH, FRANCES M.....25 Goodwin St., Bristol, Conn.

GARRETT, ELEANOR W. (Mrs. Edward Rice)

Old York Rd., Logan, Philadelphia, Pa.

GILKEY, CAROLINE.....1878 E. 93rd St., Cleveland, O.

GLENN, MARY A.....253 E. Main St., Bradford, Pa.

# Legenda

## Former Members of the Class of 1920—continued

- GOLDSCHMIDT, CLARA E.....21 Norman Rd., Upper Montclair, N. J.  
GOODWIN, MARY H.....Underwood Ave., Greensburg, Pa.  
GREENWALD, RITA J.....2409 N. Broad St., Philadelphia, Pa.
- HALSEY, MARGARET H.....200 Smith St., Peekskill, N. Y.  
HAMMONS, ROSALYNDE.....29 Huntington Rd., East Milton, Mass.  
HANNAH, HAZEL.....622 S. Court St., Montgomery, Ala.  
HARDING, GRACE H.....538 E. 19th St. N., Portland, Ore.  
HARTEL, HELEN C.....274 Otis St., West Newton, Mass.  
HAWLEY, JUDITH T.....912 College Ave., Fort Worth, Tex.  
HERRON, ELIZABETH.....Tellurida, Colo.  
HILL, ESTHER M.....619 Court St., Montgomery, Ala.  
HINKLEY, RUTH T.....55 Laglerook Pl., Buffalo, N. Y.  
HIRES, CLARA S.....Haverford, Pa.  
HOLZMAN, RUTH H.....1 Elmhill Ave., Roxbury, Mass.  
HOOVER, CLARA V.....521 Euclid Ave., Oak Park, Ill.  
HOPPER, MARIAN J.....19 E. Park St., Newark, N. J.  
HOUTS, JOSEPHINE B.....444 Algonquin Pl., Webster Groves, Mo.  
HOWE, ELIZABETH.....409 S. Union St., Burlington, Vt.  
HOWELL, GRACE C.....280 Brooks Ave., Rochester, N. Y.  
HOWIE, FLORENCE.....159 Prospect St., Willimantic, Conn.  
HUMPHREY, INA W.....132 Elm St., Malour, N. Y.
- JACKSON, MARJORIE W.....108 Liberty Ave., West Somerville, Mass.  
JAMES, RUTH K. S.....Sharon Hill, Pa.  
JARL, RUTH E.....625 3rd Ave. N., Great Falls, Mont.  
JARVIS, CAROL.....490 Oakwood Ave., Webster Groves, Mo.  
JUDSON, KATHARINE C.....84 Warrington Pl., East Orange, N. J.
- KELSO, JEANNETTE E.....740 California Ave., Avalon, Pa.  
KERR, DORIS H.....78 Pine St., Lowell, Mass.
- LANE, MARJORY O. (Mrs. T. A. Jenkins), 11 Winfield Av., Mt. Vernon, N. Y.  
LAYMAN, EDITH, (Mrs. Edward Deacon).....St. Louis, Mo.  
LELAND, DOROTHY F.....Holliston, Mass.  
LEONARD, HELEN D.....13384 Enclid Ave., Cleveland, O.  
LESLIE, AGNES J.....45 Henry Ave., Newburgh, N. Y.  
LONG, KATHERINE M.....Pontiac, Ill.  
LYONS, MADELLE G.....1434 1st St., Louisville, Ky.
- MAC DONALD, CHARLOTTE A.....914 Sheridan Ave., Pittsburgh, Pa.  
McDOWELL, HELEN L.....Medina, O.  
McHUGH, DOROTHY L.....993 Park Ave., New York, N. Y.

# Legenda

## Former Members of the Class of 1920—continued

- MACK, ELEANOR.....285 Central Park W., New York, N. Y.  
McLAUGHLIN, MYRA.....108 Kaskaskia, Paola, Kas.  
McLEAN, MARGARET P.....215 Linden Ave., Glen Ridge, N. J.  
MARKS, DORIS K.....  
MARSH, LUELLA G.....59 Lake St., Muskegon, Mich.  
MEHLOP, KATHERINE.....4565 Lake Park Ave., Chicago, Ill.  
MEISSNER, ELSA.....315 Oak St., W. Hoboken, N. J.  
MENZEL, MARY-LOUISE..... Union St., Cedar Grove, N. J.  
MILLEN, DOROTHY.....1912 Geddes Ave., Ann Arbor, Mich.  
MILLER, BLANCHE W.....76 Middlesex Ave., Swampscott, Mass.  
MINER, LILLIAN.....150 Hillside Ave., Naugatuck, Conn.  
MONTGOMERY, MARGARET, (Mrs. Donald Smith),.....Portland, Me.
- NAFTEL, ANICE.....219 S. Perry St., Montgomery, Ala.  
NESBITT, HELEN T., (Mrs. Douglas Farquahar),.....Sandy Spring, Md.  
NOXON, ANNIS M.....Darien, Conn.
- PADDOCK, ALYS D.....223 E. Main St., Malone, N. Y.  
PARDEE, LUCILLE.....983 E. 105th St., Cleveland, O.  
POMEROY, IRVINA.....224 Washington St., Gloucester, Mass.
- QUIMBY, DORIS M.....143 Pleasant St., Claremont, N. H.
- RANKIN, HELEN J.....25 S. Broad St., Ridgeway, Pa.  
RATHBUN, RUTH M.....42 St. James Pk., Los Angeles, Cal.  
REYNOLDS, HELEN E.....901 Pasewalk Ave., Norfolk, Neb.  
RHOADES, LINA.....23 Cambridge Terrrace, Cambridge, Mass.  
RICHTMYER, FRANCES.....Roxbury, N. Y.  
ROSE, LOUISE M., (Mrs. Robert Eppley)..105 Illinois Ave., Youngstown, O.  
ROSENTHAL, ANNIE R.....56 Summer St., Natick, Mass.
- SEATON, DOROTHY M.....207 S. 1st Ave., Canton, Ill.  
SEIDMAN, HELEN M.....580 High St., Newark, N. J.  
SHERMAN, ESTHER.....121 8th Ave., La Grange, Ill.  
SHOEMAKER, HELEN.....3727 Chestnut St., Philadelphia, Pa.  
SMITH, ELIZABETH S.....Bardstown, Ky.  
SPEARMAN, RUTH B.....Grove City, Pa.  
SPRAGUE, LUCY E. (Mrs. Howard Sprague).....
- STEVENS, BEATRICE.....120 Cottage St., New Haven, Conn.  
SWEET, CYRA B.....3314 Gladstone Blvd., Kansas City, Mo.  
THOMAS, MARION.....903 Robbins Ave., Niles, O.  
THOMAS, MARJORIE A.....52 DeForest Ave., Summit, N. J.  
TIBBETTS, HELEN.....22 Walker Rd., Swampscott, Mass.

# Legenda

## Former Members of the Class of 1920—continued

- TIPPLE, SILVA .....
- TJADER, RUTH S..... Darien, Conn.
- TREAT, CLAIRE L.....318 Summer St., Somerville, Mass.
- TYLER, CONSTANCE, (Mrs. Ellsworth Buck).....Staten Island, N. Y.
- TALBERT, HELEN C.....604 N. 7th St., Grand Junction, Colo.
- TALBERT, DOROTHA E.....604 N. 7th St., Grand Junction, Colo.
- VAN HOUTEN, KATHERINE.....5 Willow Pl., Mt. Vernon, N. Y.
- WILCOXEN, MARIE E. (Mrs. Keith Hubbard).....New York City
- WILLIS, MARY E.....6 Court St., Concord, N. H.
- WILLYOUNG, DOROTHY C., (Mrs. John Hoesli).....Ridgewood, N. J.
- WINCHESTER, RUTH.....78 E. Main St., Fredonia, N. Y.
- YOUNG, MAXINE H.....813 E. Johnson St., Gritman, Ga.
- YOUNG-KWAI, ELIZABETH  
3312 Highland Ave., Cleveland Pk., Washington, D. C.
- ZELLER, SYLVIA.....1328 5th Ave., Highland, W. Va.

# Legenda



## Class of 1921

### Officers

CONSTANCE WHITTEMORE .....	<i>President</i>
SARAH M. JONES .....	<i>Vice-President</i>
ADELA MERRELL .....	<i>Recording Secretary</i>
JANE S. SAME .....	<i>Corresponding Secretary</i>
EDITH BIXBY .....	<i>Treasurer</i>
ANNA H. MORSE.....	} <i>Executive Board</i>
NATALIE N. NICKERSON.....	
MARGARET W. HADDOCK .....	
ELEANOR S. BURCH .....	} <i>Advisory Committee</i>
ELIZABETH G. SHEDD .....	
MARGARET W. WILCOX .....	} <i>Factotums</i>
ISABEL RICHARDSON .....	
ELIZABETH M. RICHARDS .....	<i>Song Leader</i>



# Legenda

## Members of the Class of 1921

AARON, HAZEL B.....	1937 N. Broad St., Philadelphia, Pa.
ABBOTT, JOSEPHINE C.....	5 Providence Rd., Charlotte, N. C.
ABELSON, ISABEL S.....	1541 Oneida St., Utica, N. Y.
ABRAHAMSON, LEAH J.....	116 Oxford St., Portland, Me.
ADAMS, C. MARY.....	19 Fairfax St., West Newton, Mass.
ALLEN, RUTH E.....	226 Willoughby Ave., Brooklyn, N. Y.
ALVINO, LYDIA.....	58 Williams St., Medford, Mass.
ANDERSON, EDITH.....	16 Elm St., North Andover, Mass.
ATCHISON, EMMA M.....	Elliston Apts., Nashville, Tenn.
AVERILL, GRACE J.....	Washington Depot, Conn.
AVERY, DOROTHY E.....	122 William St., Portland, Me.
BABB, RACHEL H.....	194 Pleasant Ave., Woodfords, Me.
BACHARACH, REBECCA.....	Rose Hill Apts., Reading Rd., Cincinnati, O.
BAIR, MILDRED I.....	433 11th Ave., Munhall, Pa.
BARLOW, DEBORAH S.....	49 Hewlett St., Waterbury, Conn.
BARNETT, KATHARINE C.....	Bethel, Conn.
BARNHART, DOROTHY M.....	247 Breading Ave., Ben Avon, Pa.
BAYLES, RUTH S.....	82 Palmer Ave. W., Detroit, Mich.
BAYLESS, WILHELMINE C.....	299 Ridgewood Ave., Glen Ridge, N. J.
BEALL, ELEANOR M.....	Bronxville, N. Y.
BEAMER, PAULINE M.....	Armstrong Ave., Apollo, Pa.
BEAN, BARBARA W.....	267 Church St., Berlin, N. H.
BEAN, MARIAN R.....	13 Hackfeld Rd., Worcester, Mass.
BECKER, BABETTE M.....	481 Vance Ave., Memphis, Tenn.
BELL, HELEN V.....	1449 N. Dearborn Pkway, Chicago, Ill.
BERGER, CHARLOTTE.....	314 5th Ave. N., Troy, N. Y.
BERNSTEIN, LEAH R.....	157 Park St., Chelsea, Mass.
BIER, ELIZABETH S.....	161 W. 86th St., New York, N. Y.
BIGELOW, CARITA.....	7 Locke St., Andover, Mass.
BIXBY, EDITH.....	10 Spear St., Quincy, Mass.
BIXBY, RUTH E.....	200 Washington St., Wellesley Hills, Mass.
BOHMFALK, HENRIETTE E.....	128 E. 45th St., New York, N. Y.
BOSWORTH, MARY C.....	54 Bowdoin St., Springfield, Mass.
BOWMAN, THELMA I.....	1727 Kenmore Pl., Brooklyn, N. Y.
BOYD, MIRIAM E.....	1520 Spruce St., Philadelphia, Pa.
BRAINARD, DOROTHY H.....	126 Pearl St., Thompsonville, Conn.
BRANDT, ANITA M.....	79 Embury Ave., Ocean Grove, N. J.
BRICKETT, HELEN.....	58 Mall St., West Lynn, Mass.
BRICKNER, MARGARET F.....	135 Central Park W., New York, N. Y.
BRIGHT, DOROTHY.....	1827 I St. N. W., Washington, D. C.

# Legenda

## Members of the Class of 1921—continued

BROADHURST, KATHERINE L.....	235 Kenyon St., Hartford, Conn.
BROOKS, ELEANOR W.....	44 Elm St., Wellesley Hills, Mass.
BROOKS, FRANCES EDNA.....	84 N. Franklin St., Wilkes-Barre, Pa.
BROOMFIELD, SARA M.....	30 Howland St., Roxbury, Mass.
BROWN, ELIZABETH.....	R. F. D. 1, Davey, Neb.
BROWN, ELIZABETH C.....	Littleton, Mass.
BROWN, EUGENIA B.....	625 Chestnut St., Philadelphia, Pa.
BROWNING, HENRIETTA.....	R. F. D. 7, Norwich, Conn.
BUNDY, CHARLOTTE H.....	St. Johnsbury, Vt.
BURCH, ELEANOR S.....	148 Kenyon St., Hartford, Conn.
CALLAN, LORNAINE H.....	212 Woodlawn Ter., Waterbury, Conn.
CAMERON, SARAH E.....	1002 W. Woodruff Ave., Toledo, O.
CARHART, LILLIAN R.....	774 Kenmore Pl., Brooklyn, N. Y.
CARPENTER, ELENOR.....	117 S. 38th Ave., Omaha, Neb.
CARROLL, EDITH L.....	605 Williams Blvd., Springfield, Ill.
CASE, ELEANOR M.....	511 Washington St., Plainfield, N. J.
CASSIDY, MADELINE.....	30 North St., Rutland, Vt.
CHAFEE, MARY S.....	5 Cooke St., Providence, R. I.
CHAFFEE, CAROLINE.....	28 Bartlett Ave., Pittsfield, Mass.
CHANDLER, LAURA B.....	7 Janssen Pl., Kansas City, Mo.
CHASE, ELIZABETH.....	2189 Northampton St., Holyoke, Mass.
CHRISTIE, CELIA B.....	Riverpoint, R. I.
CLELAND, JESSIE McG.....	216 Cherry St., Columbia, Pa.
CLINE, JEAN M.....	2147 S. 15th St., Philadelphia, Pa.
COHEN, INEZ T.....	1744 Park Ave., Baltimore, Md.
COLLINS, VIVIAN D.....	Ashburnham, Mass.
COMEGYS, ESTHER.....	1625 Jefferson Ave., Scranton, Pa.
CONANT, DOROTHY S.....	11 Church St., St. Johnsbury, Vt.
COOK, DOROTHY M.....	525 W. Green St., Hastings, Mich.
COOK, HELEN M.....	115 Dempster St., Evanston, Ill.
COPE, HELEN C.....	The Kittatimny Hotel, Delaware Water Gap, Pa.
COPELAND, BERTHA E.....	Clark Mills, N. Y.
CORNELL, ELIZABETH F.....	R. F. D. 4, S. Main St., Attleboro, Mass.
COUCH, ELIZABETH.....	177 Beale St., Wollaston, Mass.
COVELL, FLORENCE S.....	242 Blossom St., Fitchburg, Mass.
CRANE, M. VIRGINIA.....	2533 Glenwood Ave., Toledo, O.
CRAYER, MARY E.....	222 Custer Ave., Youngstown, O.
CRAWFORD, ELIZABETH A.....	904 Westcott St., Syracuse, N. Y.
CRAWFORD, EMILY M.....	Wellesley, Mass.
CRESSEY, MARCIA F.....	64 Carleton St., Portland, Me.
CROOK, LUISA K.....	116 W. Central Park Ave., Davenport, Ia.

# Legenda

## Members of the Class of 1921—continued

- CULVER, VIVIEN.....30 Churchill St., Springfield, Mass.  
CURRIER, JULIA M.....82 Claremont Ave., Arlington Heights, Mass.  
CUSHING, RUTH G.....East Pepperell, Mass.
- DAILEY, MARGARET G.....210 4th St., Fall River, Mass.  
DANZIS, ROSE R.....608 High St., Newark, N. J.  
DAWSON, MARY.....692 High St., Newark, N. J.  
DE WOLF, AMELIA J.....38 Dunmoreland St., Springfield, Mass.  
DOOLY, MARY C.....506 E. South Temple St., Salt Lake City, Utah  
DOWNER, RUTH L.....39 Essex Ave., Orange, N. J.  
DUDLEY, MARY M.....25 College St., Clinton, N. Y.  
DUNN, ANNA-BELLE.....267 Ege Ave., Jersey City, N. J.  
DURHAM, TOMMY LOUISE.....Danville, Ky.
- EDWARDS, ELEANOR .....31 Grant Ave., Newton Centre, Mass  
EVANS, CHRISTINE.....15 Lancaster St., Cambridge, Mass.  
EVANS, MARGARET F.....135 Main St., Terryville, Conn.  
EVERITT, ELINOR.....897 Crotona Pk. N., New York, N. Y.
- FARMER, MARGARET M.....1020 Western Ave., Pittsburgh, Pa.  
FARMER, WINIFRED G.....8 Draper Ter., Montclair, N. J.  
FAYÉ, ISABEL B.....3122 Claremont Ave., Berkeley, Cal.  
FEELY, LOUISE B.....49 Summer St., Woonsocket, R. I.  
FLAGG, REBECCA S.....896 Longmeadow St., Longmeadow, Mass.  
FLEMING, ELIZABETH P.....1821 E. 93rd St., Cleveland, O.  
FOHL, MARTHA.....6630 Beacon St., Pittsburgh, Pa.  
FOSS, RUTH E.....11 Cumberland St., Brunswick, Me.  
FOSTER, GERTRUDE.....Miles City, Mont.  
FOX, GLADYS H.....2056 Grand Ave., New York, N. Y.  
FREEMAN, HELEN W.....41 Fairview Ave., Madison, N. J.  
FREEMAN, MARGARET B.....25 Orange Hts. Ave., West Orange, N. J.  
FRENCH, M. VIRGINIA.....502 E. 1st St., Hutchinson, Kas.  
FRIEDMANN, GLADYS H.....406 Park Ave., East Orange, N. J.  
FRIESELL, IVY B.....N. Negley Ave., Pittsburg, Pa.  
FRY, ELIZABETH M.....Wyomissing, Pa.
- GANS, HARRIET N.....Langhorne, Pa.  
GARDNER, EDITHA C.....Chester, Mass.  
GARLOCK, ALICE M.....9 Williams St., Newark, N. Y.  
GARY, HELEN A.....12 Wilson St., Natick, Mass.  
GATCH, KATHERINE H.....Milford, O.  
GATES, HELEN A.....52 Beach Ave., Woodmont, Conn.  
GAYTON, EDITH.....100 Park Ave., Natick, Mass.

# Legenda

## Members of the Class of 1921—continued

GELVIN, L. ELIZABETH.....	1207 3d Ave., Cedar Rapids, Ia.
GEORGE, RUBY L.....	85 Lexington Ave., Buffalo, N. Y.
GERWIG, MARGARET D.....	1105 Davis Ave., Pittsburgh, Pa.
GILLIES, FAITH.....	3872 Lake Ave., Rochester, N. Y.
GINSBURG, EDITH S.....	24 Bicknell St., Dorchester, Mass.
GOLDSMITH, ELEANOR.....	304 E. Green St., Connellsville, Pa.
GORDON, EDITH C.....	3836 Frankford Ave., Philadelphia, Pa.
GOW, DOROTHY.....	College Ave., Poughkeepsie, N. Y.
GOW, ELEANOR.....	79 Dimmock St., Quincy, Mass.
GRAY, M. ORREA.....	600 Riverside, Niagara Falls, N. Y.
GROSS, HELEN.....	3335 N. 17th St., Philadelphia, Pa.
GROSS, PHEBE.....	23 May St., Worcester, Mass.
GRUHLER, CAROLINE L.....	1156 Glenwood Ave., Philadelphia, Pa.
HACKETT, ALICE P.....	601 W. 115th St., New York, N. Y.
HADDOCK, MARGARET W.....	R. F. D. 1, Cornell, Wis.
HAESLER, ADA H.....	2224 Wallace St., Philadelphia, Pa.
HALL, FRANCES.....	101 York Ave., Towanda, Pa.
HALL, PHOEBE J.....	83 N. Walnut St., East Orange, N. J.
HALSTED, FRIEDA L.....	240 E. Dudley Ave., Westfield, N. J.
HAMPSON, RUTH.....	116 Carnegie Ave., East Orange, N. J.
HANNAN, HARRIET G.....	P. O. Box 217, Wheeling, W. Va.
HARDENBERGH, S. ROSE.....	Tillson, N. Y.
HATHAWAY, GLADYS L.....	Winthrop Ter., Warren, Mass.
HELLER, DOROTHY F.....	265 Clinton Ave., Newark, N. J.
HENGVELD, ANGELINE.....	66 Holmes Ave., Waterbury, Conn.
HENSHEY, CHRISTINE B.....	915 Allegheny St., Hollidaysburg, Pa.
HERLING, ALIDA W.....	89 King Ave., Lewiston, Me.
HERRING, J. MARGARET.....	1710 Tyler St., Amarillo, Tex.
HESSE, MILDRED C.....	Bronxville, N. Y.
HEYDRICK, JOSEPHINE.....	920 Liberty St., Franklin, Pa.
HILL, REBECCA S.....	714 Taylor Ave., Scranton, Pa.
HILL, RUTH.....	Hotel St. George, Brooklyn, N. Y.
HIMES, SHIRLEY L.....	Wellesley, Mass.
HINCHLIFF, M. CLEMWELL.....	436 N. Main St., East Dedham, Mass.
HODGE, MARGARET.....	420 W. Walnut Lane, Germantown, Pa.
HOLMES, FLORENCE W.....	70 Park St., Montclair, N. J.
HOMER, CHARLOTTE H.....	73 2d Ave., Troy, N. Y.
HOWE, MADELAINE P.....	27 Shattuck St., Worcester, Mass.
HUBBARD, ELIZABETH W.....	1138 Bergen St., Brooklyn, N. Y.
HUGHES, KATHARINE R.....	59 N. Main St., Ashley, Pa.
HUNT, MABEL G.....	The Portner, Washington, D. C.

# Legenda

## Members of the Class of 1921—continued

IRVING, MARJORY B.....	631 Trumbull Ave., Detroit, Mich.
JACKSON, MARGUERITE H.....	7710 N. Ashland Ave., Chicago, Ill.
JACOBY, MARGARET S.....	362 7th Ave., Newark, N. J.
JEFFRIES, VIRGINIA A.....	Pleasantville, N. Y.
JOHNSON, ELEANOR.....	4 Arlington Rd., Woburn, Mass.
JOHNSON, LAURA S.....	South St., Grafton, Mass.
JOHNSTON, MILDRED D.....	1248 Pacific St., Brooklyn, N. Y.
JONES, SARAH M.....	222 Rector St., Perth Amboy, N. J.
JOY, ALICE.....	80 Myrtle Ave., Plainfield, N. J.
JUDD, KATHARINE.....	13738 Euclid Ave., Cleveland, O.
KATES, MARGARET S.....	Arlington Heights, Ill.
KIBLER, ELIZABETH B.....	179 Granville St., Newark, O.
KILGORE, MARGARET E.....	127 14th Ave., Columbus, O.
KNORR, JESSIE E.....	1618 Fairmount Ave., Wichita, Kas.
KOEHN, BEATRICE Z.....	1018 N. 5th St., Sheboygan, Wis.
KREISER, EVA M.....	896 Park Pl., Brooklyn, N. Y.
KUTZ, ELIZABETH S.....	830 N. 5th St., Reading, Pa.
LANGE, VERA C.....	907 S. Starr Ave., Burlington, Ia.
LIGGETT, FLORABEL.....	817 N. 9th St., Kansas City, Kas.
LINCOLN, HELEN H.....	6830 Thomas Blvd., Homewood Sta., Pittsburgh, Pa.
LIPPINCOTT, EDNA B.....	195 N. Maple Ave., East Orange, N. J.
LIVERMORE, CATHERINE H.....	26 Wolcott St., West Medford, Mass.
LOCKHART, MARIAN M.....	505 Hyde St., Ridgway, Pa.
LOCKWOOD, MARION.....	217 E. 7th St., Plainfield, N. J.
LONGAKER, MARGARET H.....	1402 N. 16th St., Philadelphia, Pa.
LORCH, MYRTLE.....	442 Aldine Ave., Chicago, Ill.
LOVELAND, CLARA O.....	1718 Clayton Ave., Cincinnati, O.
LUDINGTON, MAUDE.....	56 S. Swan St., Albany, N. Y.
LUNAN, MARIAN M.....	41 Chapin St., Southbridge, Mass.
LUTHER, JEANNETTE L.....	303 Ivanhoe Ave., Detroit, Mich.
McCULLOUGH, ALICE.....	332 Mack Blk., Denver, Colo.
McFALLS, BESS A.....	71 Austin St., Gouverneur, N. Y.
McKEARIN, HELEN A.....	21 High St., Hoosick Falls, N. Y.
McKENZIE, ADELE.....	43 Graham Ave., Metuchen, N. J.
McLACHLAN, RUTH.....	Peacham, Vt.
McLAUGHLIN, ELIZABETH.....	31 Barker Ave., White Plains, N. Y.
McMAHON, HELEN G.....	P. O. Box 24, Limestone, N. Y.
MANSIR, GLADYS E.....	10 Carson Ave., Dalton, Mass.

# Legenda

## Members of the Class of 1921--continued

- MARCUS, BERTHA.....16 Chamberlain Pkway., Worcester, Mass.  
MARSII, RUTH.....690 Main St., Worcester, Mass.  
MARSHALL, EDNA N.....1296 Delaware Ave., Buffalo, N. Y.  
MARTIN, DOROTHY JOYCE.....232 E. Main St., Ottumwa, Ia.  
MASTERS, MILDRED V.....Cola Centre, Pa.  
MATTHEWSON, HOPE.....Vineyard Haven, Mass.  
MATTHEWS, JANET A. (Mrs. Hubert Krantz).....  
.....4710 Westminster Pl., St. Louis, Mo.  
MAYNE, EDITH R.....139 Bay 17th St., Brooklyn, N. Y.  
MEIER, LOIS.....Framingham Centre, Mass.  
MERRELL, ADELA.....81 Union Ave., Framingham, Mass.  
METZGER, MARGARET.....995 Madison Ave., New York, N. Y.  
METZGER, RUTH.....995 Madison Ave., New York, N. Y.  
MICHEL, DOROTHY A.....344 E. 19th St., Brooklyn, N. Y.  
MILLER, CATHERINE R.....315 Mahoning Ave., Warren, O.  
MILLER, HELEN E.....1211 Washington St., Waco, Tex.  
MILLER, MARIAN H.....547 Lake Ave., Rochester, N. Y.  
MILLER, MAUD G.....Howe, Ind.  
MITCHELL, CATHERINE M.....318 5th Ave. N., Great Falls, Mont.  
MONTGOMERY, TERESA C.....120 Main St., Thomaston, Me.  
MORSE, ANNA H.....20 Charles River Embankment, Boston, Mass.  
MORSE, CHLOE S.....Wellsburg, W. Va.  
MUNGER, WILLIS R.....3616 Bellevue Ave., Kansas City, Mo.  
MURRAY, PEARL J.....Highlands, N. J.
- NEIMAN, ANNABEL B.....541 6th Ave., McKeesport, Pa.  
NICKERSON, NATALIE N.....Boothbay Harbor, Me.  
NIEBRUGGE, DOROTHY.....243 Rugby Rd., Brooklyn, N. Y.  
NOBLE, KATHARINE M.....Granville, Mass.  
NOBLE, MARION C.....Norway, Me.  
NORRIS, EUGENIA W.....556 S. Main St., Hightstown, N. J.
- OGBURY, HARRIET H.....115 William St., Watertown, N. Y.  
O'KEEFFE, MARY E.....Miller's Falls, Mass.  
OLDHAM, M. VIRGINIA.....420 N. Pleasant St., Independence, Mo.  
OTTO, HELENA C.....205 Washington St., Marietta, O.  
OXNARD, NANCY P.....151 Mystic St., West Medford, Mass.
- PARKER, HELEN D.....33 Spring St., Newport, Vt.  
PERRET, ELEANOR.....568 William St., East Orange, N. J.  
PHILLIPS, HELEN L.....29 Maple Ave., Franklinville, N. Y.  
POLAND, MARIE E.....15 Buckingham Rd., Wollaston, Mass.

# Legenda

## Members of the Class of 1921—continued

POWELL, FRANCES.....	1096 Peachtree St., Atlanta, Ga.
POWELL, MARGARET.....	2128 Fremont Ave. S., Minneapolis, Minn.
RAND, ELIZABETH P.....	631 Hancock St., Brooklyn, N. Y.
RANSLEY, D. GRACE.....	Ontario Center, N. Y.
RATHBONE, JOSEPHINE L.....	332 Montclair Ave., Newark, N. J.
REED, DOROTHY M.....	52 Rockledge Rd., Newton Highlands, Mass.
REYNOLDS, LOUISE D.....	417 Plainfield St., Providence, R. I.
RICE, DOROTHY.....	10 Hawthorne St., Worcester, Mass.
RICE, ELIZABETH P.....	16 Elko St., Brighton, Mass.
RICHARDS, M. ELIZABETH.....	304 Goodwin St., Jacksonville, Fla.
RICHARDSON, ISABEL.....	250 Union St., Jersey City, N. J.
RICHMOND, PHEBE ANN.....	41 Cooke St., Providence, R. I.
RIEBEL, DOROTHY A.....	823 Oakwood Ave., Toledo, O.
RITCHEY, MARY ELIZABETH.....	563 Evanswood, Clifton, Cincinnati, O.
ROBERTS, ELISABETH H.....	16 Ocean St., East Lynn, Mass.
ROBERTSON, HELEN B.....	102 N. Nachez Ave., Yakima, Wash.
ROESSLER, EMMY E.....	89 High St., Perth Amboy, N. J.
ROSEWATER, CHARLOTTE W.....	812 W. 59th St. Ter., Kansas City, Mo.
ROSS, HELEN C.....	10 Church St., St. Johnsbury, Vt.
ROWSE, EDITH CAROLYN.....	127 Medford St., Arlington, Mass.
RYDER, GERALDINE.....	79 Croton Ave., Ossining, N. Y.
SALTONSTALL, MARY P.....	211 S. Broad St., Elizabeth, N. J.
SAMS, JANE S.....	146 Juniper St., Atlanta, Ga.
SANBORN, MONA M.....	23 Grove St., Wellesley, Mass.
SANFORD, ELEANOR.....	164 West St., Freeport, Ill.
SAYRE, ELIZABETH K.....	181 Ridgewood Ave., Glen Ridge, N. J.
SCEERY, GERTRUDE.....	429 Van Houten St., Paterson, N. J.
SCHWINGEL, WINIFRED E.....	185 S. 4th St., Aurora, Ill.
SCOFIELD, MARY B.....	122 4th St. S. E., Washington, D. C.
SCRIPPS, MARGARET E.....	Rushville, Ill.
SELDEN, CONSTANCE.....	Deep River, Conn.
SELLERS, EMELIE.....	Kinsley, Kas.
SENSENY, HELEN G.....	335 W. Main St., Fort Wayne, Ind.
SERGEANT, M. BERNICE.....	The Midlands, Isleta, O.
SHANNON, GWENDOLYN P.....	75 Homer St., Newton Centre, Mass.
SHAW, OLIVE M.....	109 Winchester St., Brookline, Mass.
SHEDD, ELIZABETH G.....	1075 Lake Ave., Rochester, N. Y.
SHERMAN, HELEN.....	143 Mason Ter., Brookline, Mass.
SIEDLE, MARJORIE.....	5848 Aylesboro Ave., Pittsburgh, Pa.
SIMMONS, A. MAURINE.....	1006 Southland Ave., Fort Worth, Tex.

# Legenda

## Members of the Class of 1921—continued

SIMPSON, MARY B.....	Nicholasville, Ky.
SMITH, DOROTHY W.....	109 N. 2d St., Jeannette, Pa.
SMITH, ISABELLA B.....	557 Wyoming Ave., Wyoming, Pa.
SMITH, MARGARET W.....	Yosemite Ave. and Indian Trail, Berkeley, Cal.
SMITH, MARION C.....	148 Seyburn Ave., Detroit, Mich.
SNOW, ELINOR B.....	106 Elm St., Stoneham, Mass.
SNOW, MARTHA D.....	Beach Rd., Cohasset, Mass.
SNOW, OLIVE.....	58 Stuart Ave., Mamaroneck, N. Y.
SNYDER, MADELINE E.....	189 6th Ave., Troy, N. Y.
SODERBERG, M. HILDEGARD.....	610 11th Ave., Munhall, Pa.
SPENCER, EDITH C.....	Windsor, Conn.
SPERRY, DOROTHY.....	Riverside Drive, Cranford, N. J.
SPINK, HARRIET A.....	Phoenicia, N. Y.
STEVENS, DOROTHY M.....	1039 Farmington Ave., West Roxbury, Mass.
STIRLING, LOUISE C.....	1301 W. 13th St., Wilmington, Del.
STONE, HELEN G.....	90 Pewabic St., Houghton, Mich.
STRASMER, KATHERINE M.....	695 Lafayette Ave., Buffalo, N. Y.
TAYLOR, NANA A.....	312 W. Main St., Jackson, Mich.
TAYLOR, RUTH G.....	1009 Vine Ave., Williamsport, Pa.
TEMPLE, KATHARINE S.....	383 Upper Mountain Ave., Upper Montclair, N. J.
TERRY, S. ELIZABETH.....	Collinsville, Conn.
THOMAS, LESLYE L.....	53 Washington Sq., New York, N. Y.
THOMPSON, SALLY R.....	15 Pine St., Winchester, Mass.
THLDEN, EVELYN.....	399 W. State St., Trenton, N. J.
TRACY, KATHARINE.....	412 Union St., Hudson, N. Y.
TRAVELL, VIRGINIA M.....	27 E. 11th St., New York, N. Y.
TROSTEL, ERNA L.....	555 Terrace Ave., Milwaukee, Wis.
TURRENTINE, FRANCES M.....	Highland, N. Y.
TWISS, CATHERINE D.....	10 Buswell St., Lawrence, Mass.
TWITCHELL, MARJORIE.....	53 Washington St., Natick, Mass.
TWYMAN, MARTHA S.....	111 N. Grove St., Marshall, Tex.
VAN ALEN, CORNELIA B.....	Rutledge, Pa.
VAN BLARCOM, MILDRED.....	53 High St., Newton, N. J.
VANDER ROEST, CONSTANCE.....	Larchmont Pk., Larchmont, N. Y.
VICTORIUS, JANET W.....	255 W. 90th St., New York, N. Y.
VIRTUE, JESSIE H.....	234 S. 6th St. W., Missoula, Mont.
WAIN, GERTRUDE K.....	3041 Fairfax Rd., Cleveland, O.
WALDEN, ELEANOR B.....	17 Anderson Sq., Hackensack, N. J.
WEBB, M. FLORETTE.....	Bellevue, Tex.
WEIL, MARION K.....	1025 S. Perry St., Montgomery, Ala.



# Legenda

## Members of the Class of 1921—continued

WELLS, GWENDOLYN.....	Paoli, Ind.
WENDLER, KATHRYN .....	Islip, N. Y.
WERNER, RILMA M.....	14 Hillside Ave., New Hartford, N. Y.
WESTGATE, MARJORIE A.....	10626 Orville Ave., Cleveland, O.
WHITE, MARGARET A.....	La Clede, Ida.
WHITTEMORE, CONSTANCE.....	614 Park Ave., East Orange, N. J.
WIGGIN, EVELYN P.....	Stratham, N. H.
WILCOX, MARGARET W.....	Berlin, Conn.
WILLIAMS, ELIZABETH R.....	5059 Raymond Ave., St. Louis, Mo.
WILLIS, MARY E.....	6 Court St., Concord, N. H.
WILLSEA, JULIA L.....	175 Seneca Pkway, Rochester, N. Y.
WILSON, HELEN E.....	4815 Woodlawn Ave., Chicago, Ill.
WILSON, NATHALIE L.....	8 State St., Norwalk, O.
WINNE, MARIA.....	114 Glenwood Blvd., Schenectady, N. Y.
WINNER, HARRIETTE E.....	26 Russell Ave., Watertown, Mass.
WINSPEAR, ETHEL G.....	52 W. Maple Ave., Newark, N. Y.
WINSTIAN, SARA.....	444 Union St., Hudson, N. Y.
WOLCOTT, ESTHER.....	100 W. 20th St., Hutchinson, Kas.
WOLMAN, LAURA C.....	28 Main Ave., Gardiner, Me.
WOODWARD, PAULINE.....	72 Broadway, Bangor, Me.
WORTHEN, DORIS M.....	4 S. State St., Concord, N. H.
YOUNG, RENA M.....	788 Massachusetts Ave., Arlington, Mass.
YUAN, SZE TSANG.....	West Gate, Peking, China



# Legenda



## Class of 1922

### Officers

CAROLINE G. CAMPBELL.....	<i>President</i>
HARRIET M. KIRKHAM.....	<i>Vice-President</i>
DOROTHY TOWER .....	<i>Recording Secretary</i>
MILDRED E. DURANT .....	<i>Corresponding Secretary</i>
HARRIET D. HOLCOMBE .....	<i>Treasurer</i>
SARAH B. CONANT .....	} <i>Executive Board</i>
TACY W. PARRY .....	
ELIZABETH M. WOODY .....	
RUTH A. GARDNER .....	} <i>Advisory Committee</i>
MILDRED D. MILES .....	
MARGARET L. FAYÉ .....	} <i>Factotums</i>
MARGARET E. WATTERSON .....	
HILDEGARDE CHURCHILL.....	<i>Song Leader</i>

# Legenda

## Members of the Class of 1922

ADOLPH, LAURA S.....	1540 Beechwood Blvd., Pittsburgh, Pa.
AIKEN, DOROTHY S.....	2304 Newkirk Ave., Brooklyn, N. Y.
ALLEN, ELIZABETH.....	406 W. 6th St., Jamestown, N. Y.
ALLEN, LAURA H.....	339 Massachusetts Ave., Arlington, Mass.
ALLEN, MARY McA.....	Glendale, O.
ALLEN, PHYLLIS.....	21 Hadmen Lane, Worcester, Mass.
ANDERSON, KATHERINE.....	28 Moultrie St., Dorchester, Mass.
ANDERSON, MARTHA H.....	Ladds Lane, Exeter, N. H.
ANGLEMAN, HOPE B.....	1001 Prospect Ave., Plainfield, N. J.
ANKERSON, ELFRIEDE H.....	138 Overlook St., Mount Vernon, N. Y.
ARMSTRONG, DORA M.....	27 Fairfield Ave., Holyoke, Mass.
ARTER, DOROTHY A.....	3526 Harney St., Omaha, Neb.
ASCHEIM, MILDRED H.....	2235 Clark Ave., Far Rockaway, N. Y.
ASHBURNER, CATHERINE T.....	236 S. Kensington Ave., La Grange, Ill.
ASHTON, JEAN M.....	26 Hunter Pl., Springfield, Mass.
AVERILL, CHARLOTTE.....	1148 Main St., Campello, Mass.
AYDELOTT, MARY.....	339 Buena Vista Ave., Pekin, Ill.
BABB, MARGARET E.....	Homer, Ill.
BADGER, ELIZABETH A.....	410 Anderson St., Orlando, Fla.
BAKER, FRANCES.....	Hotel Windermere, Chicago, Ill.
BALDERSTON, STELLA M.....	Boise, Ida.
BARBOUR, JOSEPHINE C.....	46 Waverly St., Pittsfield, Mass.
BARRET, MARY PRINGLE.....	Henderson, Ky.
BARRETT, LUCILLE J.....	W. 1730 Riverside Ave., Spokane, Wash.
BARROWS, EDITH M.....	134 Prospect St., Willimantic, Conn.
BATCHELDER, MIRIAM.....	104 School St., Concord, N. H.
BATES, BARBARA A.....	18 Riverside Drive, Binghamton, N. Y.
BAULD, M. DOROTHY F.....	High Acres, Framingham, Mass.
BAUM, FRANCES E.....	50 W. 77th St., New York, N. Y.
BEAHAN, ELISABETH.....	217 Alexander St., Rochester, N. Y.
BECKER, RUTH S.....	4913 Grand Ave., Des Moines, Ia.
BELDEN, ALICE C.....	34 Scarborough St., Hartford, Conn.
BENNETT, FANCHON E.....	1021 E. 53d St., Chicago, Ill.
BENT, EUGENIE W.....	Southville, Mass.
BERMINGHAM, EDITH A.....	Oyster Bay, N. Y.
BETTMAN, AIMEE LOUISE.....	2323 Park Ave., Walnut Hills, Cincinnati, O.
BIEDERMAN, NATHALIE.....	1397 East Blvd., Cleveland, O.
BIRGE, MARGARET C.....	Falls Church, Va.
BISBEE, MIRIAM F.....	104 Washington Ave., Elizabeth, N. J.
BLOCK, MARJORIE.....	710 S. Crescent Ave., Cincinnati, O.

# Legenda

## Members of the Class of 1922—continued

BLOSSOM, DOROTHY.....	266 Henry St., Brooklyn, N. Y.
BOHMFALK, EDITH.....	128 E. 45th St., New York, N. Y.
BOWDOIN, ALFARATA.....	240 Brown St., Providence, R. I.
BRASH, MARGUERITE McK.....	Beatrice, Neb.
BRECKENRIDGE, MARIAN E.....	198 Green St., Woodbridge, N. J.
BREINGAN, DOROTHY C.....	188 S. 6th St., Newark, N. J.
BRENNER, LUCILLE C.....	90 Browne St., Brookline, Mass.
BRISTOL, ELEANOR R.....	Foxboro, Mass.
BRISTOL, MARION R.....	Foxboro, Mass.
BUNKER, MARY C.....	14 Oread St., Worcester, Mass.
BURCHARD, MARJORIE E.....	310 Oxford Rd., Kenilworth, Ill.
BURR, CATHARINE A.....	64 Pearl St., Middletown, Conn.
BUSHNELL, MARY ALICE.....	.....
.....	Cor. Stanwood and Terrace Rds., East Cleveland, O.
BYARD, MARGARET R.....	132 Ludlow St., Hamilton, O.
BYE, ELEANOR F. ....	310 2nd St., Lakewood, N. J.
CAMP, HARRIETTE F.....	215 Mt. Auburn St., Watertown, Mass.
CAMPBELL, CAROLINE G.....	186 Bradford St., Provincetown, Mass.
CAPEX, MARJORIE H.....	53 Marion St., Brookline, Mass.
CARTER, MARGARET A.....	30 Appleton Pl., Glen Ridge, N. J.
CARTER, PAULINE G.....	481 Cumberland Ave., Portland, Me.
CHAIN, HELEN H.....	64 Stratford Rd., Melrose, Mass.
CHAPMAN, CATHERINE.....	3303 Hamilton St., Philadelphia, Pa.
CHILDS, LOIS A.....	Bernardsville, N. J.
CHURCHILL, HILDEGARDE E.....	Amherst, Mass.
CLAIR, ADRIENNE M.....	60 Burleigh St., Waterville, Me.
CLARK, MARY ELIZABETH.....	246 W. Water St., Lock Haven, Pa.
CLEVELAND, LOIS L.....	8 Courtlandt Pl., Houston, Tex.
CLINGAN, RUTH.....	2443 6th St., Boulder, Colo.
COBURN, PAULINE A.....	Weston, Mass.
COCHLIN, DOROTHY G.....	736 Washington St., Traverse City, Mich.
COMISKEY, HELEN L.....	Wellesley, Mass.
COMLY, DOROTHEA B.....	Comly Ave., Port Chester, N. Y.
CONANT, SARAH B.....	118 Weston St., Waltham, Mass.
CONE, LAVERNA M.....	15 St. Helena St., Perry, N. Y.
CONGDON, CATHERINE R.....	74 Lincoln St., Woodfords, Me.
CONGDON, ELISABETH.....	112 Elm St., Worcester, Mass.
COOKE, KATHARINE R.....	303 Main St., East Orange, N. J.
COOPER, ELIZABETH A.....	Montpelier, Vt.
COOPER, HENRIETTE C.....	46 Leighton Ave., South Yonkers, N. Y.
CORTHELL, GLADYS L.....	27 Wilson St., Portland, Me.

# Legenda

## Members of the Class of 1922—continued

COUCH, EMMA.....	177 Beale St., Wollaston, Mass.
COULTER, JEAN O.....	Sandy Spring, Md.
CRALLE, RUTH TICE.....	Blackstone, Va.
CRANDELL, HELEN E.....	88 S. Ocean Ave., Freeport, N. Y.
CRAWFORD, JANET.....	596 Cambridge St., Allston, Mass.
CRAWFORD, MARY MAZEPPA.....	Mitchell, Ind.
CROOKER, MARION A.....	114 Chapin Pkway., Buffalo, N. Y.
DANIELS, TILSE E.....	75 Heights Rd., Ridgewood, N. J.
DAVID, WINNETTA.....	101 Bull St., Charleston, S. C.
DAVIDSON, BERTHA H.....	71 Oakwood Ave., Upper Montclair, N. J.
DAVIES, MARION.....	326 W. Hortter St., Philadelphia, Pa.
DAVIS, HELEN C.....	112 Dawson St., Kane, Pa.
DAVIS, REBECCA D.....	523 E. Capitol Ave., Little Rock, Ark.
DAWES, MARIAN.....	1803 Chicago Ave., Evanston, Ill.
DEAN, RUTH J.....	247 N. Grove St., East Orange, N. J.
DENTON, M. MARGARET.....	104 Gay St., Manchester, Ia.
DEWOLF, KATHERINE H.....	11 Burton St., Bristol, R. I.
DEWOLF, LOUISE H.....	11 Burton St., Bristol, R. I.
DEXTER, MARION L.....	319 Wilder St., Lowell, Mass.
DIETRICH, ISABEL D.....	201 Jefferson St., Boise, Ida.
DODGE, ELINOR.....	415 River Rd., Manchester, N. H.
DOWNER, NAOMI.....	39 Essex Ave., Orange, N. J.
DRAKE, ELIZABETH.....	141 Market St., Bethlehem, Pa.
DUKES, DOROTHY K.....	Homewood Apts., Baltimore, Md.
DUNBAR, RUTH P.....	246 Plain St., Campello, Mass.
DUNCANSON, DOROTHY.....	86 Updike St., Providence, R. I.
DURANT, MILDRED E.....	27 Glenville Ave., Allston, Mass.
DURHAM, ALICE.....	536 29th St., Des Moines, Ia.
EASTMAN, HARRIET D.....	48 Highland Ave., Orange, N. J.
EDDY, MARGARET M.....	82 Kirkstall Rd., Newtonville, Mass.
EICHLER, ADELE.....	Ellison Rd., Waltham, Mass.
ELY, ELIZABETH D.....	6 Kendall Green, N. E., Washington, D. C.
ELY, MARJORIE.....	261 State Ave., Pontiac, Mich.
ENGLE, DORIS D.....	R. F. D. 3, Freeport, Ill.
EVANS, B. MILDRED.....	105 Willard Ave., Bloomfield, N. J.
EWE, CAROLINE.....	3208 Portland Ave., Minneapolis, Minn.
FALCONER, ELEANORE D.....	Magdalena, N. M.
FAYE, MARGARET L.....	3122 Claremont Ave., Berkeley, Cal.
FEINBERG, RUTH B.....	58 Crawford St., Roxbury, Mass.

# Legenda

## Members of the Class of 1922—continued

- FIELD, HELEN E.....17 Arlington St., Brockton, Mass.  
FISHER, MARIAN L.....514 12th Ave., Evanston, Ill.  
FISKE, PRISCILLA H.....16 Pleasant St., Whitinsville, Mass.  
FITCH, ELIZABETH.....1033 Elmwood Ave., Wilmette, Ill.  
FITCH, RUTH F.....148 Seward Ave., Detroit, Mich.  
FLANEGIN, LORA H.....Elmwood, Ill.  
FLEMING, ELIZABETH.....917 18th St., Washington, D. C.  
FORBUSH, HELEN G.....23 Winnemay St., Natick, Mass.  
FRANKEL, HELEN L.....3511 Grand Ave., Des Moines, Ia.  
FREEMAN, BERNADINE.....1208 Wabash Ave., Mattoon, Ill.  
FREEMAN, E. RUDISILL.....1012 W. Berry St., Fort Wayne, Ind.  
FREEMAN, GRACE K.....Chicago Ranch, Briggsdale, Colo.  
FRENCH, ALCIE E.....49 Pleasant St., Waltham, Mass.  
FRIEDMAN, JEAN A.....5614 Waterman Ave., St. Louis, Mo.  
FRITCHMAN, M. LOUISE .....Sebring, O.  
FROST, ELIZABETH C.....Oriskany, N. Y.  
FRY, ELIZABETH .....Arcata, Cal.  
FULLER, DOROTHY E.....38 N. Main St., South Hadley Falls, Mass.
- GAMBRILL, GEORGIA.....5048 Westminster Pl., St. Louis, Mo.  
GARDINER, ELIZABETH T.....32 Larch St., Providence, R. I.  
GARDNER, RUTH A.....Maple Lawn, Pownal, Vt.  
GASAWAY, ALICE .....Normal, Ill.  
GEHRING, ILSE M.... 1448 W. 101st St., Cleveland, O.  
GEORGE, G. MARION.....85 Lexington Ave., Buffalo, N. Y.  
GERSON, J. HOPE.....286 S. Massachusetts Ave., Atlantic City, N. J.  
GIBBONEY, LOIS M. . . . .920 Walnut St., Philadelphia, Pa.  
GIDDINGS, MARY R.....Cottage St., Housatonic, Mass.  
GORDON, EMILY E.....332 Cornelia St., Boonton, N. J.  
GRAFFMAN, SUSAN H. .... 3 Chapin St., Brattleboro, Vt.  
GRAHAM, GRACE E.....5720 Kenwood Ave., Chicago, Ill.  
GRANT, JANICE M.....Mansfield Center, Conn.  
GRIFFEN, VIRGINIA H.....35 Brenton Ter., Pittsfield, Mass.  
GRIFFITHS, MARGARET E.....834 Park Pl., Brooklyn, N. Y.  
GROVER, DOROTHY A.....The Northumberland, Washington, D. C.  
GUNDERSON, DORIS.....701 S. Elmwood Ave., Oak Park, Ill.
- HALLFF, EVELYN L.....601 Howard St., San Antonio, Tex.  
HALL, MARGARET.....West Acton, Mass.  
HALL, RACHAEL C.....709 S. Main St., Jacksonville, Ill.  
HAND, ELIZABETH.....Riverside, Conn.  
HANKINSON, MARY... 122 Bement Ave., West New Brighton, N. Y.

# Legenda

## Members of the Class of 1922—continued

HANNA, MARTHA E.....	338 S. Broad St., Elizabeth, N. J.
HARDY, MIRIAM.....	48 Lexington Ave., Greenwich, Conn.
HARPER, LOUISE W.....	Edgemont Sta., East St. Louis, Ill.
HARRISON, RUTH.....	Upland, Cal.
HASTINGS, RUTH.....	Stamford, Tex.
HAYNES, MARIAN S.....	325 S. Park Ave., Fremont, O.
HAZARD, ELOISE P.....	170 Washington St., Cumberland, Md.
HEBBARD, BEATRICE L.....	Brockport, N. Y.
HENENBERG, HORTENSE R.....	1217 Gano St., Dallas, Tex.
HENNINGER, MARYAN G.....	229 N. 5th St., Reading, Pa.
HERSHMAN, BERTHA V.....	129 Franklin Ave., Chelsea, Mass.
HIGLEY, DOROTHY V.....	99 N. Broad St., Norwich, N. Y.
HILLYAR, RUTH E.....	2685 Euclid Blvd., Cleveland, O.
HILTON, CHARLOTTE W.....	5640 Woodlawn Ave., Chicago, Ill.
HOIT, JESSIE H.....	481 Western Ave., Albany, N. Y.
HOLCOMBE, HARRIET D.....	8 Warren Sq., Jamaica Plain, Mass.
HOLLOWAY, DOROTHY.....	918 Union Trust Bldg., Cincinnati, O.
HOLMES, DOROTHY.....	72 Glenwood Ave., Brockton, Mass.
HOUGHTON, AGNES H.....	130 Longfellow Ave., Detroit, Mich.
HOUK, ISABELLA S.....	R. F. D. 6, Delaware, O.
HOXIE, ELIZABETH F.....	20 Jason St., Arlington, Mass.
HU, JULIA T.....	North Gate, Wusik, Kiang-Soo, China
HUNT, DOROTHY M.....	P. O. Box 37, Waterloo, N. H.
HUNTER, JESSIE M.....	190 Madison St., Fall River, Mass.
HUTCHINSON, MARY C.....	Mayfield Rd., South Euclid, O.
HYPES, MURIEL.....	1126 Michigan Ave., Evanston, Ill.
IDE, KIKUYE.....	Minakuchi, Shiga Ken, Japan
IGLEHART, H. CARR.....	1008 Cathedral St., Baltimore, Md.
INGHAM, CAROLINE L.....	26 Union St., New Brunswick, N. J.
INGLING, KATHERINE.....	555 N. Garfield Ave., Pocatello, Ida.
INGRAM, ISABEL M.....	Peking, China
IRELAND, MARION E.....	80 High St., Newburyport, Mass.
JACKSON, HELEN HUNT.....	Birchwood, Wis.
JACKSON, MARGARET S.....	2088 Cornell Rd., Cleveland, O.
JEFFERSON, BEATRICE W.....	Glenarm, Ky.
JEUP, FLORENCE G.....	2415 Talbot Ave., Indianapolis, Ind.
JOBSON, HELEN G.....	New Fallon Hotel, Lock Haven, Pa.
JOEL, ESTHER D.....	15 Locust St., Everett, Mass.
JOHNSON, MARGARET.....	22 W. Union St., Wilkes-Barre, Pa.
JOHNSON, MARION.....	56 Harvard Ave., Hyde Park, Mass.

# Legenda

## Members of the Class of 1922—continued

- JONES, LAURA C.....Perrenond Apts., Denver, Colo.  
JOSEPHI, MARION G.....924 West End Ave., New York, N. Y.
- KANE, ROSAMOND V.....15 Newton St., Brockton, Mass.  
KEENAN, JESSIE.....Ridgewood, N. J.  
KELLY, MARY G.....900 Mesa Ave., El Paso, Tex.  
KENDALL, DOROTHY B.....58 Portland St., Rochester, N. H.  
KERNS, GERTRUDE C.....424 E. 2d St., Ottumwa, Ia.  
KESSEL, GERTRUDE M.....2640 Victor St., Kansas City, Mo.  
KIDD, KATHRYN.....2721 Humboldt Ave. S., Minneapolis, Minn.  
KIMBALL, ELIZABETH.....35 Moultrie St., Dorchester, Mass.  
KIRK, SARA F.....111 Gifford Ave., Jersey City, N. J.  
KIRKHAM, HARRIET M.....120 Clarendon St., Springfield, Mass.  
KIRWIN, HELEN A.....32 Lyman St., Waltham, Mass.  
KITTINGER, MARGARET D.....512 W. Delavan Ave., Buffalo, N. Y.  
KLEIN, MARJORIE J.....1360 Denniston Ave., Pittsburgh, Pa.  
KLOTZ, LAURA S.....173 Joralemon St., Belleville, N. J.  
KNOWLTON, ELIZABETH M.....18 Forest St., Cambridge, Mass.  
KOHN, ADELAIDE F.....4907 Greenwood Ave., Chicago, Ill.  
KOOSER, CLARA B.....210 Rosemont Ave., Webster Pk., St. Louis, Mo.  
KREIDER, NANCY M.....Annville, Pa.  
KURTIL, ETHEL.....780 Marietta Ave., Milwaukee, Wis.
- LACOUNT, ESTHER B.....124 College Ave., West Somerville, Mass.  
LADD, OLIVE L.....823 S. 17th St., Lincoln, Neb.  
LARCOM, RUTH F.....44 Putnam St., West Newton, Mass.  
LATHAM, EMILY.....Norwich Town, Conn.  
LEADBEATER, CAROLYN M.....Fryeburg, Me.  
LEARY, SYLVIA M.....167 Birr St., Rochester, N. Y.  
LEAVITT, LOUISE.....162 Warren Ave., Wollaston, Mass.  
LEEDOM, HELEN E.....301 W. 1st St., Oil City, Pa.  
LEONARD, MARY E.....861 Bryant Ave., Winnetka, Ill.  
LEONARD, PAULINE H.....348 Carew St., Springfield, Mass.  
LEVY, HELEN C.....60 Seneca St., Far Rockaway, N. Y.  
LINDALL, RUTH G.....62 Waldeck St., Dorchester, Mass.  
LINDSAY, ELIZABETH C.....Paia Maui, T. H.  
LOCKWOOD, M. GEORGIANA.....2011 Park Rd., Washington, D. C.  
LOEWENSTEIN, ROSE.....15 Kimball Rd., Lynn, Mass.  
LOGAN, HELEN B.....16 Bala Ave., Bala, Pa.  
LOHR, C. ESTELLE.....419 9th Ave., McKeesport, Pa.  
LONDON, ADELAIDE N.....5630 Bartlett St., Pittsburgh, Pa.  
LONG, ALINE D.....171 W. 71st St., New York, N. Y.



# Legenda

## Members of the Class of 1922—continued

LORIG, CAROLYN H.....	1323 N. Tejon St., Colorado Springs, Colo.
LOUCHEIM, FLORENCE R.....	225 W. 86th St., New York, N. Y.
LUCE, EMMAVAIL.....	514 W. 122d St., New York, N. Y.
LUKENS, DOROTHY V. D.....	132 Westfield Ave., Elizabeth, N. J.
LUM, ELIZABETH K.....	Fairmount Ave., Chatham, N. J.
LYDELL, KATHARINE V.....	196 Congress St., Bradford, Pa.
McALONEY, ELIZABETH H.....	201 Bellefield Ave., Pittsburgh, Pa.
McARDLE, ELEANOR T.....	27 Sherwood St., Roslindale, Mass.
McCARTY, MILDRED E.....	1 Webster St., Natick, Mass.
McCLINTOCK, SARAH G.....	2103 W. 4th Ave., Spokane, Wash.
McCOLLUM, RUTH ESTHER.....	234 N. Duluth Ave., Sioux Falls, S. D.
McGILLICUDDY, MARJORIE H.....	90 Mellen St., Portland, Me.
McILVAINE, ELIZABETH.....	408 N. Monroe St., Peoria, Ill.
McLAUGHLIN, MARGARET.....	912 Michigan Ave., Evanston, Ill.
McMILLIN, RUTH H.....	162 Pleasant St., North Adams, Mass.
MARCELL, GENEVIEVE E.....	230 N. Clifton Ave., Wichita, Kas.
MARTIN, GRACE B.....	Honeoye Falls, N. Y.
MARTIN, JULIA H.....	R. F. D. 4, Quakertown, Pa.
MAY, RUTH E.....	257 Monroe St., Brooklyn, N. Y.
MELCHER, RUTH T.....	132 E. 4th St., Lexington, Ky.
MERRELL, MARGARET.....	81 Union Ave., Framingham, Mass.
MERRIAM, VIRGINIA P.....	90 Concord St., Framingham, Mass.
MEYERS, RUTH V.....	2204 Oliver Ave. S., Minneapolis, Minn.
MILES, MILDRED D.....	350 Linwood Ave., Buffalo, N. Y.
MILLER, GERTRUDE E.....	14 W. 52d St., New York, N. Y.
MILLS, CAROL F.....	243 State St., Portland, Me.
MILNE, ADELAIDE S.....	Apawamis Ave., Rye, N. Y.
MITCHELL, MARY C.....	Stafford Springs, Conn.
MOENCH, CAROLINE P.....	Gowanda, N. Y.
MOREHOUSE, DOROTHY M.....	Darien, Conn.
MORRIS, HELEN MURIEL.....	4800 Drexel Blvd., Chicago, Ill.
MORRISON, ELIZABETH C.....	379 7th Ave., Newark, N. J.
MORSS, KATHARINE K.....	6703 Cresheim Rd., Mt. Airy, Philadelphia, Pa.
MOYER, ELIZABETH.....	721 Kensington Ave., Plainfield, N. J.
MURRAY, A. RUTH.....	12 Spafford Rd., Milton, Mass.
MUZZEY, DOROTHY E.....	87 Maple St., Waltham, Mass.
NASH, MARY B.....	310 Groveland Ave., Minneapolis, Minn.
NEUFFER, P. LOUISE.....	506 5th St., Dunmore, Pa.
NICHOLS, EMILY G.....	275 Alfred St., Biddeford, Me.
NORTON, ELEANOR P.....	227 Broadway, Norwich, Conn.
NUTT, EDITH M.....	11 Union St., Natick, Mass.

# Legenda

## Members of the Class of 1922—continued

OAKES, MARGARET F.	Wellesley, Mass.
OLMSTEAD, MARION A.	298 Chenango St., Binghamton, N. Y.
OSGOOD, GRACE LeB.	12 Eaton Ct., Wellesley Hills, Mass.
OVERFIELD, PERCIVAL L.	207 E. 17th St., Brooklyn, N. Y.
PACKARD, MARJORIE E.	Ashland, N. H.
PAFF, GRETCHEN K.	518 1st St., Wausau, Wis.
PAGE, MARY	96 Fenway, Boston, Mass.
PAINE, VIRGINIA H.	924 High St., Bath, Me.
PARRY, TACY W.	110 Beechwood Rd., Summit, N. J.
PARSONS, A. ELIZABETH	1109 84th St., Brooklyn, N. Y.
PATT, LEAH M.	410 N. Gladstone Blvd., Kansas City, Mo.
PECKHAM, ELEANOR	85 Waterman St., Providence, R. I.
PENNY, BEATRICE N.	3 Allison Ave., Haverstraw, N. Y.
PERRIN, MARION P.	Lake St., Hamburg, N. Y.
PHILLIPS, RUBY M.	Wellesley, Mass.
PINGREE, LALIAH B.	60 Gorham Ave., Brookline, Mass.
PIQUETTE, LENORE	
	Care Mrs. E. F. Arthurs, The Homewood, Baltimore, Md.
PLETCHER, DOROTHY E.	1112 Euclid St. N. W., Washington, D. C.
PLUMMER, DOROTHY	140 Eastern Promenade, Portland, Me.
POTTER, RUTH W.	Rudolph, O.
POWERS, HELEN	22 Conant St., Danvers, Mass.
PRITZLAFF, MADELENE J.	3100 Highland Blvd., Milwaukee, Wis.
PROBERT, MARIAN L.	443 E. Market St., Akron, O.
PULVER, LOUISE W.	Hillsdale, N. Y.
PURVIN, JANET F.	6512 Kenwood Ave., Chicago, Ill.
QUINN, ETHEL M.	704 Stewart Ave., Ithaca, N. Y.
RABBITT, LEAH M.	1725 Euclid St., Washington, D. C.
RANIER, RUTH	2716 Sutherland Ave., Indianapolis, Ind.
RALSTON, HARRIET B.	6620 Kinsman Rd., Squirrel Hill, Pittsburgh, Pa.
RATHBUN, HARRIET C.	20 Green Village Rd., Madison, N. J.
RAY, SARA A.	16 Stanley St., Dorchester, Mass.
RECKEFUS, HELEN	506 N. 6th St., Philadelphia, Pa.
REESE, MARGARET E.	213 Dibert St., Johnstown, Pa.
RICHARDS, ALICE	Woodmere, N. Y.
ROBINSON, KATHERINE N.	34 Clifford St., Roxbury, Mass.
ROEHM, CAROL M.	301 25th St., Detroit, Mich.
ROGERS, JANET	96 Linden St., Allston, Mass.
ROGERS, RUTH	701 N. Wayne St., Piqua, O.
ROSE, NEDALEINE	255 W. 90th St., New York, N. Y.

# Legenda

## Members of the Class of 1922—continued

ROSENWEIG, LILLIAN R.....	1901 Erie Ave., Philadelphia, Pa.
ROSS, CORNELIA R.....	16 Clarke Pl., Frederick, Md.
ROSS, FLORENCE A.....	2205 Parkwood Ave., Toledo, O.
ROTH, JULIA M.....	Fairfield, Ia.
ROTHSCHILD, BESSIE.....	1410 4th Ave., Columbus, Ga.
RUSSELL, ESTHER M.....	182 Cambridge St., Winchester, Mass.
RUSSELL, HELEN G.....	Gorham, Me.
SCHACHNER, MARGARET G.....	6044 Stony Island Ave., Chicago, Ill.
SCHLIVEK, RUTH.....	Woonsocket, R. I.
SCOFIELD, MARION.....	Oconto, Wis.
SEARS, RUTH P.....	37 Cherry St., Danvers, Mass.
SEELYE, GERTRUDE C.....	28 Elm St., Glens Falls, N. Y.
SHANK, DOROTHY K.....	Chambersburg, Pa.
SHEPPARD, RUTH.....	89 Lowell Ave., Newtonville, Mass.
SHERWIN, MARGARET.....	74 E. 54th St., New York, N. Y.
SMITH, ABIGAIL E.....	5440 Maple Ave., St. Louis, Mo.
SMITH, BEATRICE L.....	332 Penn Ave., Scranton, Pa.
SMITH, MARGARET A.....	6 Salem St., Woburn, Mass.
SMITH, MARJORIE C.....	21 Addington Rd., Brookline, Mass.
SMITH, SHIRLEY S.....	43 Abbott Rd., Wellesley Hills, Mass.
SNOW, ISABEL L.....	195 W. Elm St., Brockton, Mass.
SNYDER, KATHERINE S.....	425 N. Queen St., Lancaster, Pa.
STAHL, MARY E.....	6063 Harper Ave., Chicago, Ill.
STANLEY, KATHRYN.....	566 E. 28th St., Paterson, N. J.
STARR, MARTHA E.....	3506 Lowell St. N. W., Washington, D. C.
STERNBERG, ANNA G. A.....	West Hartford, Conn.
STEVENS, DOROTHY L.....	Broadway and 5th St., Mayfield, Ky.
STICKNEY, REBECCA.....	58 Pleasant St., Arlington, Mass.
STIEFEL, JOSEPHINE B.....	Pittsburgh Circle, Ellwood City, Pa.
STONE, DOROTHY.....	229 Belmont St., Belmont, Mass.
STONE, HELEN E.....	100 Russell Ave., Watertown, Mass.
STONE, KATHARINE A.....	30 Summit Rd., Medford, Mass.
STRAW, ENID C.....	297 Orange St., Manchester, N. H.
STREBEL, EDNA F.....	752 Lafayette Ave., Buffalo, N. Y.
STRYKER, ALICE J.....	51 E. Washington Ave., Washington, N. J.
STURGES, RUTH M.....	Geneseo, N. Y.
STURGIS, FRANCES F.....	20 Deering St., Portland, Me.
TATEM, MARY T.....	35 Grove St., Haddonfield, N. J.
THOM, LUCY L.....	Ashton, Md.
THOMAJANIAN, ZAROUHIE.....	10 Lagrange St., Worcester, Mass.

# Legenda

## Members of the Class of 1922—continued

- THOMSON, ELIZABETH M.....580 E. 22d St., Brooklyn, N. Y.  
THUN, MARGARET E.....Wyomissing, Pa.  
TIEDTKE, FRANCES H.....2460 Parkwood Ave., Toledo, O.  
TIRRELL, MIRIAM R.....244 Main St., South Weymouth, Mass.  
TOLL, NANCY DeG.....3500 Warwick Blvd., Kansas City, Mo.  
TOWER, DOROTHY.....344 Normal Pkway., Chicago, Ill.  
TRAVELL, JANET G.....27 E. 11th St., New York, N. Y.  
TUCKER, LUELLA B.....71 S. Brunswick St., Old Town, Me.  
TURNBULL, HARRIET B.....835 Western Ave., Pittsburgh, Pa.
- ULMANN, DORIS R.....155 W. 74th St., New York, N. Y.  
UNDERHILL, DOROTHY.....30 Clifton Pl., Jersey City, N. J.
- VAN DORN, MADELINE.....30 Murray St., Mount Morris, N. Y.  
VAN ORDEN, RUTH M.....Spring Valley, N. Y.  
VINCENT, JOSEPHINE N.....1314 Summit Blvd., Spokane, Wash.  
VINTON, ELIZABETH.....130 Chicago Blvd., Detroit, Mich.  
VOUGHT, HARRIET V.....45 E. 3d St., Mount Carmel, Pa.
- WARD, JANET.....34 Kensington Ave., Jersey City, N. J.  
WARD, MARY CELINA.....Camp Hill, Ala.  
WARDWELL, SIBYL H.....42 Plainfield St., Waban, Mass.  
WARREN, ELEANOR I.....Leicester, Mass.  
WASSERMAN, MARGARET H.....  
.....Wissahickon Ave. and Hortter St., Germantown, Pa.  
WATT, BETTY P.....25 Oakland St., Wellesley Hills, Mass.  
WATTERSON, MARGARET E.....700 Oakwood Ave., Dayton, O.  
WATTS, DESDEMONA E.....2304 Scottwood Ave., Toledo, O.  
WEBSTER, BARBARA H.....518 Locust St., Long Beach, Cal.  
WEIL, DOROTHY M.....69th Ave. and 11th St., Oak Lane, Philadelphia, Pa.  
WELDON, HELEN R.....10 Thomas Apts., Main St., Somerville, N. J.  
WFSTCOTT, DOROTHY.....281 Harvard St., Cambridge, Mass.  
WETMORE, DOROTHY E.....4 Lake View Pk., Rochester, N. Y.  
WEYL, EMILIE S.....Elkins Park, Pa.  
WHEELER, ADALINE E.....34 Alveston St., Jamaica Plain, Mass.  
WHEELOCK, LOUISE Y.....Leicester, N. Y.  
WHITMARSH, D. CAROL.....1023 Hickory St., Texarkana, Ark.  
WIEDENBACH, ERNESTINE.....  
.....39 Overlook Circle, Beachmont Pk., New Rochelle, N. Y.  
WILKIN, MARIAN.....1329 Classen Blvd., Oklahoma City, Okl.  
WILKINSON, HELEN F.....2740 Bostwick St., Alton, Ill.  
WILLCOX, ELIZABETH N.....115 Davis Ave., West New Brighton, N. Y.

# Legenda

## Members of the Class of 1922—continued

WILLIAMS, DOROTHY A.....	Yarmouthville, Me.
WILLIAMS, DOROTHY M.....	720 N. Florence St., El Paso, Tex.
WILLIAMS, ELIZABETH J.....	Douglas, Wyo.
WILLIAMS, HELEN H.....	316 W. 9th St., Pueblo, Colo.
WILLIAMSON, RUTH.....	317 S. 7th Ave., La Grange, Ill.
WINDSOR, ESTHER L.....	321 S. 5th Ave., La Grange, Ill.
WOODFORD, ESTHER.....	401 N. 4th St., Clear Lake, Ia.
WOODRUFF, CAROL L.....	154 Stiles St., Elizabeth, N. J.
WOODRUFF, HELEN M.....	2 S. Jackson St., Elgin, Ill.
WOODS, HELEN R.....	26 Forest Ave., Everett, Mass.
WOODWARD, DOROTHY E.....	333 Longfellow Ave., Detroit, Mich.
WOODWARD, MARGARET C.....	72 Broadway, Bangor, Me.
WOODY, ELIZABETH M.....	1012 Cherokee Rd., Louisville, Ky.
WOOLLEY, CORNELIA M.....	245 N. Beacon St., Brighton, Mass.
WORCESTER, ELIZABETH T.....	Hollis, N. H.
WRIGHT, MARIAN A.....	292 S. West St., Bellevue, O.
WYLIE, MARGARET E.....	324 Whitney Ave., Wilkinsburg, Pa.
WYNN, JANE N.....	Beech Creek, Pa.
YANG, PAO KONG.....	Kiang Soo, Wusik, China
YATES, GEORGIANA E.....	3 Hewlett St., Waterbury, Conn.
YATES, HELEN V.....	3 Hewlett St., Waterbury, Conn.
YOST, SARA H.....	Redwood, N. Y.
YOUNG, BEATRICE.....	15 Lakeview, Arlington, Mass.
YUNG, EDITH H.....	52 Caine Rd., Hong Kong, China
ZIEGLER, RHODA.....	580 Walnut St., Newtonville, Mass.
ZWEIZIG, MARY C.....	148 S. 5th St., Reading, Pa.



# Legenda



## Class of 1923

### Officers

ELIZABETH HEAD .....	<i>President</i>
IRENE OTT .....	<i>Vice-President</i>
EDITH R. BRANDT .....	<i>Recording Secretary</i>
MARGARET E. HOOGS .....	<i>Corresponding Secretary</i>
RUTH R. NICHOLS .....	<i>Treasurer</i>
DOROTHEA A. SMITH .....	} <i>Executive Board</i>
NANCY C. THURMAN .....	
DOROTHY BORG .....	
CONSTANCE C. WILSON .....	} <i>Advisory Board</i>
ELANOR O. BOOTH .....	
THEODORA PERRY .....	} <i>Factotums</i>
MARY HACKNEY .....	
CAROL D. RHODES .....	<i>Song Leader</i>
MARY R. WEST .....	<i>Assistant Song Leader</i>

# Legenda

## Members of the Class of 1923

ABBOTT, ELIZABETH.....	27 Nahant Pl., Lynn, Mass.
ALCAIDE, ESTELLA S.....	42 Manchester Rd., Brookline, Mass.
ALDEN, MARY.....	306 Spring St., Portland, Me.
ALDRICH, ADELINE.....	7 Collins Ave., Troy, N. Y.
ALLEN, ELIZABETH.....	Philipse Manor, North Tarrytown, N. Y.
ALLEN, MARGARET H.....	1320 Boyle St. N., S. Pittsburgh, Pa.
ANDERSON, BERNICE K.....	1 Mt. Royal Ave., Hamilton, Ont., Can.
ATKINSON, IDA D.....	322 Grand Ave. W., Eau Claire, Wis.
BACHARACH, FLORENCE S.....	1434 N. 17th St., Philadelphia, Pa.
BAETENS, FERNANDE.....	Les Aliziers, Vert-Chasseur, Uccle, Belgium
BALDWIN, KATHERINE M.....	1364 E. 49th St., Chicago, Ill.
BALLOU, CILISTA L.....	870 Riverside Drive, New York, N. Y.
BARCALO, MARGARET P.....	617 W. Ferry St., Buffalo, N. Y.
BARNEY, ROSAMUND.....	96 State St., New Bedford, Mass.
BARRETT, ALDYTH L.....	91 Washington Pk., Newtonville, Mass.
BARRON, AUDREY.....	5 Arborway, Jamaica Plain, Mass.
BARTHOLOMEW, MARJORIE.....	Kenmawr Hotel, Pittsburgh, Pa.
BAXTER, HELEN F.....	309 Westminister Road, Brooklyn, N. Y.
BECKETT, JANETTE G.....	505 The Trelawny, Portland, Me.
BEECHER, DOROTHY E.....	175 Spring St., Woonsocket, R. I.
BELCHER, RUTH M.....	168 Warren St., Newton Centre, Mass.
BELL, ERMA V.....	4112 Fulton St., Woodhaven, N. Y.
BENDIG, MARY ELIZABETH.....	4830 Cedar Ave., Philadelphia, Pa.
BEYER, MYRA H.....	61 Norwood Ave., Buffalo, N. Y.
BIRKENSTOCK, ELSA.....	R. F. D. 1, Morris Ave., Elizabeth, N. J.
BISHOP, SARAH.....	Forest Grove, Pa.
BIXBY, HELENE C.....	144 Gibbs St., Newton Centre, Mass.
BLACKFORD, E. MARIAN.....	236 Chestnut St., Westfield, N. J.
BLOCK, MADELINE B.....	4920 Greenwood Ave., Chicago, Ill.
BLUNT, MARY V.....	15 Coburn Ave., Skowhegan, Me.
BOND, MIRIAM A.....	468 Pleasant St., Malden, Mass.
BOND-NELSON, OLIVE E.....	468 Breckenridge St., Buffalo, N. Y.
BOOTH, ELEANOR O.....	519 S. Occidental Blvd., Los Angeles, Cal.
BORG, DOROTHY.....	Irvington-on-Hudson, N. Y.
BOSSI, GWENDOLEN.....	6 Elmwood Ave., North Adams, Mass.
BOWMAN, ETHEL A.....	South Branch, N. J.
BRADSHAW, HELEN L.....	522 Walnut St., Reading, Pa.
BRANDT, EDITH R.....	4337 Larchwood Ave., Philadelphia, Pa.
BRASH, CATHARINE W.....	Beatrice, Neb.
BREED, FLORENCE C.....	130 King Ave., Piedmont, Cal.
BRENNAN, MARIE R.....	236 S. Clinton St., East Orange, N. J.
BRILL, ALICE.....	40 Riverside Drive, New York, N. Y.
BRISTOL, HELEN R.....	Foxboro, Mass.
BROWN, GERTRUDE.....	1320 Buffalo St., Franklin, Pa.
BROWN, MADELEINE.....	356 Elm St., New Haven, Conn.
BROWN, R. JOSEPHINE.....	47 Livingston Ave., Yonkers, N. Y.
BROWN, S. JEANNETTE.....	47 Livingston Ave., Yonkers, N. Y.
BROWN, WINIFRED L.....	P. O. Box 471, Honolulu, T. H.

# Legenda

## Members of the Class of 1923—continued

- BRYAN, ELIZABETH A.....226 E. Main St., Titusville, Pa.  
BUCKINGHAM, KATHARINE.....18 Hesketh St., Chevy Chase, Md.  
BURNS, HELEN P.....2207 Spring Garden St., Philadelphia, Pa.  
BURRT, HELEN K.....5408 University Ave., Chicago, Ill.  
BUSHNELL, PERSIS W.....184 Pearl St., Thompsonville, Conn.  
BUTTERFIELD, EDITH D.....1203 Norfolk Ave., Norfolk, Neb.  
BUTTERFIELD, LOUISE.....21 E. 31st St., Savannah, Ga.  
BUXTON, RUTH.....963 Park Ave., Plainfield, N. J.
- CALHOUN, SARAH E.....33 E. Mt. Pleasant Ave., Germantown, Pa.  
CAMP, NINA A.....Ocala, Fla.  
CARY, HELEN F.....1377 Bryden Rd., Columbus, O.  
CAVIS, HARRIET.....Bristol, N. H.  
CHALKLEY, M. HANNAH.....920 Kirby St., Lake Charles, La.  
CHAMBERLIN, HANNAH.....665 Farmington Ave., Hartford, Conn.  
CHANDLER, DORIS L.....34 Oakside Ave., Brockton, Mass.  
CHAPMAN, ALICE B.....11 Hayes St., Norwich, N. Y.  
CHICHESTER, EDITH H.....619 E. Lake St., Petoskey, Mich.  
CHRISTMAN, BEATRICE.....410 N. Byers Ave., Joplin, Mo.  
CLEAVELAND, DOROTHY.....805 19th St., Rock Island, Ill.  
CLEVELAND, NORA C.....8 Courtlandt Pl., Houston, Tex.  
COHEN, ROSELEE.....1820 Eutaw Pl., Baltimore, Md.  
COLLINS, LYDIA M.....320 Academy Pl., Westfield, N. J.  
COMBS, LORRAINE A.....911 Michigan Ave., Evanston, Ill.  
CONVERSE, SUE D.....Niagara Falls, N. Y.  
COOPER, MARY P.....62 Caroline St., Ogdensburg, N. Y.  
CORWIN, VIRGINIA.....501 Vose Ave., Orange, N. J.  
COUSINS, MARGERY.....31 Boulevard, Rochelle 1<sup>st</sup>, New Rochelle, N. Y.  
COYKENDALL, WYNONA.....15 Lenox Pl., Maplewood, N. J.  
CRAFTS, ELIZABETH F.....93 Castle Frank Rd., Toronto, Ont., Can.  
CROLY, DOROTHY L.....Orchard Park, N. Y.  
CURRY, A. HAZEL.....Cor. Ford and Fonda Aves., Troy, N. Y.
- DAHILL, ALOYSE.....11 Robeson St., New Bedford, Mass.  
DALTON, HELEN A.....363 Springfield St., Chicopee, Mass.  
DARNELL, ALICE H.....23 Prospect Ave., Moorestown, N. J.  
DAVIES, HELEN.....326 W. Horrtter St., Philadelphia, Pa.  
DAY, ALICE M.....39 Atno Ave., Morristown, N. J.  
DE NIKE, EDITH W.....488 Western Ave., Albany, N. Y.  
DICKSON, JUSTINE V.....1115 Michigan Ave., Evanston, Ill.  
DODSON, DOROTHY L.....1319 N. St. N. W., Washington, D. C.  
DOYLE, GERALDINE M.....83 St. Nicholas Pl., New York, N. Y.  
DUFFILL, HELEN L.....51 Stratford Rd., Melrose, Mass.  
DUNHAM, ALICE.....111 N. 17th St., East Orange, N. J.  
DYMOND, EMILY.....4 Beaconsfield Rd., Worcester, Mass.
- ECKSTEIN, BARBARA C.....2511 Bedford Ave., Brooklyn, N. Y.  
EDWARDS, ELEANOR L.....1404 Cass St., La Crosse, Wis.  
EHRHART, ELIZABETH G.....440 Carlisle St., Hanover, Pa.  
ELLIOTT, EMMA.....72 Prospect St., Manchester, N. H.



# Legenda

## Members of the Class of 1923—continued

- ELLIS, LESBIA.....23 Spruceland Ave., Springfield, Mass.  
ELY, ESTHER S.....5122 Pembroke Pl., Pittsburgh, Pa.  
EMERY, HELEN A.....13 Lebanon St., Sanford, Me.  
EVANS, CORNELIA S.....Franklin, O.
- FAIRFIELD, DOROTHY .....East Pepperell, Mass.  
FAY, PRISCILLA B.....55 Walnut St., Winsted, Conn.  
FISK, ISABELLE E.....2203 Fulton Ave., Walnut Hills, Cincinnati, O.  
FISKE, MARGARET L.....70 Court St., Exeter, N. H.  
FITCH, REBECCA.....1033 Elmwood Ave., Wilmette, Ill.  
FORBES, MARGHERITA C.....35 Baltimore St., Lynn, Mass.  
FORD, SARAH E.....1616 Carter Bldg., Houston, Tex.  
FOWLER, MARY A.....39 Ingersoll Grove, Springfield, Mass.  
FRANK, H. DOROTHY.....912 S. 6th St., Terre Haute, Ind.  
FRASER, MARY D.....226 1st St., Perth Amboy, N. J.  
FREAR, BEATRICE F.....7 E. Market St., Bethlehem, Pa.  
FRENCH, CATHARINE M.....615 N. Wayne St., Piqua, O.  
FRITZ, CONSTANCE E.....754 Chestnut St., Manchester, N. H.  
FRY, ELIZABETH.....Arcata, Cal.
- GALLAGHER, DOCLIE.....274 Norwood Ave., Youngstown, O.  
GALLAGHER, RUTH L.....6101 Hough Ave., Cleveland, O.  
GAY, ELIZABETH R.....522 E. Main St., Lexington, Ky.  
GEDGE, JESSIE McC.....111 Hillcrest Ave., Orlando, Fla.  
GIBSON, MARY ANNA.....4938 Crutcher St., Dallas, Tex.  
GORDON, AGNES K.....28 Alton Pl., Brookline, Mass.  
GOSS, CATHERINE.....124 N. 31st Ave., Omaha, Neb.  
GRAYSON, LOUISA H.....Monongahela Rd., Washington, Pa.  
GREIL, ANTOINETTE.....1212 S. Perry St., Montgomery, Ala.  
GRUENER, JENNETTE R.....65 Lawrence St., Fitchburg, Mass.
- HACKNEY, MARY.....1719 Grand Ave., Milwaukee, Wis.  
HAENICHEN, EDNA V.....555 Broadway, Paterson, N. J.  
HAGLER, CLARISSA.....1900 W. Lawrence Ave., Springfield, Ill.  
HAINES, ELIZABETH A.....54 E. Main St., Moorestown, N. J.  
HARVEY, JANE E. B.....E. Gravers Lane, Chestnut Hill, Philadelphia, Pa.  
HASTIE, ELIZABETH H.....107 Westervelt Pl., Passaic, N. J.  
HATFIELD, CATHARINE.....Winona Lake, Ind.  
HATHAWAY, MARION J.....46 Allen St., Riverpoint, R. I.  
HAUPTMAN, FREDA.....31 Van Ness Pl., Newark, N. J.  
HAWES, DOROTHY W.....East Holliston, Mass.  
HAWLEY, ALYS M.....Hawleyville, Conn.  
HAYNE, MARY A.....511 Amite St., Jackson, Miss.  
HEAD, ELIZABETH.....436 State St., Bangor, Me.  
HENRY, ALINE E.....Bernardsville, N. J.  
HESKETH, FLORENCE E.....781 Congress St., Portland, Me.  
HIGGINS, DORIS M.....46 Cedar St., Malden, Mass.  
HILL, ADELINE B.....11 E. 127th St., New York, N. Y.  
HIRSCH, MARGUERITE H.....High St., East Dedham, Mass.  
HOLLAND, MARGUERITE.....89 St. James Ave., Boston, Mass.

# Legenda

## Members of the Class of 1923—continued

- HOLLOWAY, RACHEL G.....461 Ft. Washington Ave., New York, N. Y.  
HOLT, KATHARINE.....949 Kensington Ave., Plainfield, N. J.  
HOLTZ, EUGENIE C.....14 Elam Pl., Buffalo, N. Y.  
HOOGS, MARGARET E.....1905 Makiki St., Honolulu, T. H.  
HOURWICH, OLGA L.....116 Jefferson Ave., Brooklyn, N. Y.  
HUBBARD, HARRIET F.....Johnson Lane, Middletown, Conn.  
HUGHES, MARY G.....P. O. Box 85, Graham, Va.
- IGLEHART, JULIET B.....1008 Cathedral St., Baltimore, Md.  
INGRAHAM, MARGARET H.....Oakland, R. I.
- JACKSON, MARY-HELEN.....Homewood, Brickle Ave., Miami, Fla.  
JACOB, R. HILDEGARDE.....Moylan, Pa.  
JACOBS, MILDRED A.....37 E. 70th St., New York, N. Y.  
JAMES, CAROLYN.....5 West St., Portland, Me.  
JAMES, ELIZABETH F.....69 Waverly St., Springfield, Mass.  
JARVIS, STEPHANIE.....Webster Groves, Mo.  
JEMISON, VIRGINIA.....Altamount Rd., Birmingham, Ala.  
JILLSON, ELSA P. L.....23 Cole Ave., Williamstown, Mass.  
JOHANBOEKE, LEE.....1466 Rhode Island Ave. N. W., Washington, D. C.  
JOHNSON, ELEANOR.....96 Dutcher St., Hopedale, Mass.  
JOHNSON, LUCY B.....14 Sacramento St., Cambridge, Mass.  
JOHNSON, MARIAN R.....728 N. W. 3d Ave., Galva, Ill.  
JOHNSTON, DOROTHY L.....1028 S. 2d St., Springfield, Ill.  
JONES, KATHARINE.....475 S. Atlantic Ave., Pittsburgh, Pa.
- KATZKY, ADOLPHIA.....5355 Pershing Ave., St. Louis, Mo.  
KENT, RUTH A.....Halladay Ave., Suffield, Conn.  
KING, ELIZABETH.....481 Bay St., Springfield, Mass.  
KING, II. DORCAS.....54 Warner St., Springfield, Mass.  
KINGSBURY, KATHARINE K.....Calhoun Drive, Greenwich, Conn.  
KLUNE, EVELYN E.....20 Melbourne Pl., Buffalo, N. Y.  
KRIGER, BARBARA.....82 E. 3d St., Corning, N. Y.
- LADD, CAROLYN T.....West Woodstock, Vt.  
LAMAR, ELIZABETH L.....2301 Pearl St., Sioux City, Ia.  
LANE, HELEN M.....30 Devonshire St., Portland, Me.  
LEACH, DOROTHY.....P. O. Box 327, Fairfield, Conn.  
LEAVITT, MARGARET G.....Purcell, Okl.  
LEHMAN, MARION L.....16 Avon Apts., Avondale, Cincinnati, O.  
LEITH, ALEXANDRA.....Third National Bank, Springfield, Mass.  
LEWIS, KATHLEEN G.....157 W. 79th St., New York, N. Y.  
LISTER, ALICE F.....Twinsburg, O.  
LOCKE, HELEN T.....78 Lloyd Rd., Montclair, N. J.  
LONG, RUTH.....281 S. Franklin St., Wilkes-Barre, Pa.  
LONGFELLOW, MARGARET L.....35 Grove St., Auburndale, Mass.  
LOUD, PRISCILLA.....1515 5th Ave., Bay City, Mich.  
LUDLUM, KATE A.....57 Highland Ave., Jamaica, N. Y.  
LUKENS, EDITH A.....204 E. Union St., Burlington, N. J.  
LYBRAND, E. GRACE.....72 S. Whipple St., Lowell, Mass.

# Legenda

## Members of the Class of 1923—continued

- McCARTHY, MARY R.....21 Cotting Ave., Marlboro, Mass.  
McCLURE, JULIA B.....413 Franklin Ave., Vandergrift, Pa.  
McCULLOCH, CATHARINE W.....707 Noyes St., Evanston, Ill.  
McCULLOCH, MARGARET C.....328 Center St., Orange, N. J.  
MacDOUGALL, JANET.....55 Franklin St., Bristol, R. I.  
McJUNKIN, RUTH.....31 Bond St., Hartford, Conn.  
McLAUGHLIN, MARTHA I.....Jamestown, Pa.  
MacLEAN, MARION M.....80 Collinwood Ave., Detroit, Mich.  
McMASTER, ESTHER L.....Jamestown, Pa.  
MACOMBER, DOROTHY.....6321 Kenmore Ave., Chicago, Ill.  
McREYNOLDS, CATHERINE R.....3241 R St. N. W., Washington, D. C.  
MARINE, DOROTHY.....Glendale, Ariz.  
MARSH, KATHARINE A.....203 E. 36th St., Kansas City, Mo.  
MARSH, RUTH.....144 Atkinson Ave., Detroit, Mich.  
MARSHALL, MURIEL.....Millbrook, N. Y.  
MARTENIS, RUTH B.....56 S. 11th St., Newark, N. J.  
MASSELL, LILLIAN.....51 Waldeck St., Dorchester, Mass.  
MATHEWS, RUTH E.....15 Oakland Ave., Brockton, Mass.  
MAVOR, M. JEAN.....320 S. 5th Ave., La Grange, Ill.  
MAY, HILDA M.....152 Sumner Ave., Springfield, Mass.  
MAYNE, MIRIAM R.....139 Bay 17th St., Brooklyn, N. Y.  
MERRICK, ESTHER.....1252 Waverly Pl., Elizabeth, N. J.  
MERWIN, FLORENCE L.....49 Spencer St., Winsted, Conn.  
METHENY, MARGERY.....617 N. 43d St., Philadelphia, Pa.  
METHFESSEL, HELEN E.....606 W. Ellsworth St., Waverly, Ia.  
MYER, EDITH L.....261 Orange Rd., Montclair, N. J.  
MIAL, VICTORIA LeM.....38 Elm St., Morristown, N. J.  
MILLER, B. WINIFRED.....76 Middlesex Ave., Swampscott, Mass.  
MILNE, ELIZABETH.....706 Cherry St., Erie, Pa.  
MOODY, JEANNETTE D.....41 Roseland St., Cambridge B. Mass.  
MOORE, RUTH T.....48 N. Whitney St., Hartford, Conn.  
MORRIS, CONSTANCE I.....715 Marquette Bldg., Chicago, Ill.  
MOSES, FRANCES.....68 Whittier St., Andover, Mass.  
MUHLFELDER, IDA E.....1002 Madison Ave., Albany, N. Y.  
MUMFORD, HELEN J.....17 Stearns St., Newton Centre, Mass.
- NICHOLS, RHODA.....215 S. 8th St., Griffin, Ga.  
NICHOLS, RUTH R.....Grace Church St., Rye, N. Y.  
NIENABER, ALLISON.....338 Catherine St., Fort Williams, Ont., Can.  
NOYES, MABEL R.....25 Auburn St., Nashua, N. H.
- OLDRIEVE, HELEN L.....Holmes St., South Hanxon, Mass.  
OLSEN, MAZIE E.....15 Durham St., Boston, Mass.  
OSGOOD, MARJORIE C.....79 Pennsylvania Ave., Newark, N. J.  
OTT, IRENE.....523 Wahl Ave., Milwaukee, Wis.
- PACKER, NATALIE V. N.....518 Church St., Bound Brook, N. J.  
PARFITT, MARJORIE.....104 Lincoln St., Holyoke, Mass.  
PARIS, MARIAN E.....1138 Wilder Ave., Honolulu, Oahu, T. H.  
PARKER, HOPE.....30 Nonantum St., Newton, Mass.

# Legenda

## Members of the Class of 1923—continued

- PARSONS, CONSTANCE.....48 6th Ave., La Grange, Ill.  
PARSONS, ESTHER.....34 Seaward Rd., Wellesley Hills, Mass.  
PEDERSON, RUTH E.....307 Walnut St., East Orange, N. J.  
PERRY, THEODORA.....Santa Barbara, Cal.  
PFALZGRAF, FLORENCE L.....7224 14th Ave., Brooklyn, N. Y.  
PIRIE, ISOBEL.....162 Prospect Pl., Brooklyn, N. Y.  
PITCHER, LOIS.....3910 McKinley St. N. W., Washington, D. C.  
PITTA, MERCEDES deA.....57 Allen St., New Bedford, Mass.  
Du PONT, VICTORINE.....R. F. D. 7, Johnstown, Pa.  
PORTER, HELEN F.....Wellesley, Mass.  
PRICE, LOUISE D.....12 Carleton St., Brockton, Mass.  
PUTNAM, ADELAIDE M.....Glen Rd., Wellesley Farms, Mass.
- RABINOWITZ, SOPHIE H.....135 Prospect St., Providence, R. I.  
RADLEY, MARION.....251 E. Broad St., Bethlehem, Pa.  
RAUH LOUISE.....752 S. Crescent Ave., Avondale, Cincinnati, O.  
REEVES, ELIZABETH H.....E. 5th St., Columbus, Ind.  
REYMANN, E. IRENE.....6326 Burbridge St., Germantown, Pa.  
RHODES, CAROL B.....507 Potomac Ave., Buffalo, N. Y.  
RICHARDSON, ALICE M.....93 Elm St., Montclair, N. J.  
RIVENBURG, MARJORIE J.....359 S. Main St., Highstown, N. J.  
ROBBINS, ADELAIDE.....215 Livingston St., New Haven, Conn.  
ROBBINS, MABEL A.....Ritzville, Wash.  
ROBERTS, BARBARA S.....6811 10th St., Oak Lane, Philadelphia, Pa.  
ROBINSON, MURIEL V.....170 Beech St., West Roxbury, Mass.  
ROGERS, DOROTHY L.....130 Main St., Binghamton, N. Y.  
ROGERS, ETHEL M.....1 Wallace St., Newark, N. J.  
ROLFE, ESTHER C.....4014 Pine St., Philadelphia, Pa.  
ROSENHEIM, JANE C.....49 Pingree Ave., Detroit, Mich.  
ROUND, ELISABETH W.....90 Broad St., Newburgh, N. Y.  
RUSSELL, MARY H.....380 Riverside Drive, New York, N. Y.
- SAFFORD, BETTY N.....1118 E. Rio Grande St., El Paso, Tex.  
SANFORD, ELIZABETH.....164 West St., Freeport, Ill.  
SCHLIVEK, BLANCHE.....Woonsocket, R. I.  
SCHULTZ, ELLEN L.....457 S. Belmont Ave., Newark, N. J.  
SCOTT, CLARISSA M.....239 Florida Ave. N. W., Washington, D. C.  
SCOVILL, NADINE E.....16 Frederick St., Waterbury, Conn.  
SCRIMGEOUR, DOROTHY E.....23 Hickory Drive, Maplewood, N. J.  
SCUDDER, HELEN T.....110 High St., Passaic, N. J.  
SEELYE, MARION G.....28 Elm St., Glens Falls, N. Y.  
SEYDEL, FRANCES LOUISE.....143 Lafayette Ave. N. E., Grand Rapids, Mich.  
SHERRARD, LAURA DWIGHT.....  
.....55 Lake Shore Rd., Grosse Pointe Farms, Mich.  
SHINDEL, ISABEL D.....121 W. Broad St., Tamaqua, Pa.  
SHIRLEY, MARY.....R. F. D. 2, Manchester, N. H.  
SHOTWELL, LOUISA B.....Skaneateles, N. Y.  
SHULTS, GERTRUDE M.....34 South St., Middletown, N. Y.  
SIBLEY, MARJORIE L.....20 Circuit Ave., Worcester, Mass.  
SMALL, KEITH LOUISE.....4942 Live Oak St., Dallas, Tex.

# Legenda

## Members of the Class of 1923—continued

- SMART, PEARL B.....10 Wadleigh St., Exeter, N. H.  
SMITH, DOROTHEA A.....1126 Cathedral St., Baltimore, Md.  
SMITH, FRANCES M.....Shorelands, Painesville, O.  
SMITH, GLADYS N.....Orange Ave., Milford, Conn.  
SMITH, JANET K.....1249 Judson Ave., Evanston, Ill.  
SMITH, JULIA R.....23 Essex Ave., Orange, N. J.  
SMITH, RACHEL L.....51 Laurel St., Branford, Conn.  
SNIFFEN, ALICE C.....R. F. D. 4, The Boulevard, Hampton, Va.  
SONNEBORN, AMALIE.....2420 Eutaw Pl., Baltimore, Md.  
SPINNEY, DOROTHY B.....North Berwick, Me.  
SPRINGER, DOROTHY L.....10 March Ter., West Roxbury, Mass.  
STAHL, HELEN H.....190 Emery St., Berlin, N. H.  
STAMP, SARAH E.....Linden Ave., Lenox, Wheeling, W. Va.  
STAPLES, MARY GRAY.....291 Court St., Auburn, Me.  
STERNBERGER, BLANCHE S.....715 Summit Ave., Greensboro, N. C.  
STEVENS, SUZANNE E.....125 W. Hancock St., Detroit, Mich.  
STIMSON, SUSAN E.....Washington, Ill.  
STOCKBRIDGE, ELIZABETH L.....45 Elston Rd., Montclair, N. J.  
STOLZ, REGINA.....718 E. Jefferson St., Syracuse, N. Y.  
STRYKER, FRANCES A. E.....24 Franklin Pl., Summit, N. J.  
SWETLAND, RUTH K.....Hightstown, N. J.
- TAKIZAWA, MATSUYO.....Kajimachi, Tokyo, Japan  
TAUB, ROSA B.....2016 Travis St., Houston, Tex.  
TAYLOR, ELEANOR M.....1 W. 11th St., Wilmington, Del.  
TAYLOR, ELIZABETH.....905 Washington Ave., Greenville, Miss.  
TAYLOR, LEAH S.....4220 Washington Ave., St. Louis, Mo.  
TAYLOR, MARIAN E.....1329 Boulevard, New Haven, Conn.  
THOMAS, HELEN F.....1445 N. 17th St., Philadelphia, Pa.  
THOMAS, NAQA R.....2 Forbes Ter., Pittsburgh, Pa.  
THOMS, JANET.....1099 East Ave., Rochester, N. Y.  
THURMAN, NANCY C.....12 Hawthorne Pl., Summit, N. J.  
TIM, MILDRED E.....26 W. 86th St., New York, N. Y.  
TRACY, ELIZABETH A.....Meriden, N. H.  
TREADWELL, E. FRANCES.....26 Jason St., Arlington, Mass.  
TUCKER, RUTH W.....30 State St., Portland, Me.
- VAN HORSEN, WINIFRED.....53 Marshall St., Newton Centre, Mass.  
VAN SAUN, ELTSE H.....200 Hampton St., Cranford, N. J.  
VAUGHAN, E. ELIZABETH.....156 E. 79th St., New York, N. Y.  
VERGASON, HELEN C.....Norwich Town, Conn.  
VERMILION, DANE E.....537 N. 14th St., Centreville, Ia.
- VOLK, DOROTHY V.....4208 Swiss Ave., Dallas, Tex.
- WAGNER, DOROTHY.....3625 Warwick Blvd., Kansas City, Mo.  
WALLACE, JOSEPHINE.....Palisades, N. Y.  
WALLACH, PAULINE H.....95 N. Broadway, White Plains, N. Y.  
WALSH, AVIS C.....Terra Alta, W. Va.  
WALSH, MARJORIE J.....204 E. Main St., Morris, Ill.

# Legenda

## Members of the Class of 1923—continued

WARDEN, MARY L.....	260 Liberty St., Newburgh, N. Y.
WARFIELD, J. FRANCES.....	229 Way Ave., Kirkwood, Mo.
WARFIELD, JANET M.....	123 Harrison Ave., Westfield, N. J.
WATERMAN, IDA M.....	145 Harrison Ave., Westfield, N. J.
WATKINS, LOUISE O.....	1637 Makiki St., Honolulu, T. H.
WATTON, SADIE E.....	260 N. Main St., Ansonia, Conn.
WEBB, CECILE.....	Bellevue, Tex.
WEBBER, IDA M.....	27 Sycamore St., Holyoke, Mass.
WEED, L. DENTON.....	59 Main St., Binghamton, N. Y.
WEINBERG, JULIA F.....	634 W. 135th St., New York, N. Y.
WEST, MARION.....	300 Forest Pk. Ave., Springfield, Mass.
WEST, MARY R.....	35 Claremont Ave., New York, N. Y.
WHEATLAND, HELEN.....	84 John St., Newport, R. I.
WHEELER, MARY A.....	East Longmeadow, Mass.
WHITE, RUTH L.....	124 Circular Ave., Pittsfield, Mass.
WILDER, EMMA M.....	361 Austin St., West Newton, Mass.
WILKIN, LILLIAN.....	1329 Classen Blvd., Oklahoma City, Okl.
WILLARD, MARGARET.....	Madison, Conn.
WILLIAMS, BESSIE M.....	Skaneateles, N. Y.
WILLIS, EDNA.....	Gorham, N. H.
WILSON, CONSTANCE C.....	Nahant, Mass.
WILSON, DOROTHY A.....	15 Horton St., Newburyport, Mass.
WILSON, THEODATE P.....	1432 Crittendon St., Washington, D. C.
WITHERS, HANNAH C.....	Chester, Ill.
YOUSE, KATHRYN B.....	1621 Columbus Ave., Sandusky, O.
ZEISER, MARGARET J.....	82 Carey Ave., Wilkes-Barre, Pa.
ZIMMERMAN, HELEN R.....	3982 Acushnet Ave., New Bedford, Mass.



# Legenda

## Graduate Club

HELEN F. WHITING .....	<i>President</i>
DOROTHY COLLIER .....	<i>Vice-President</i>
MINNIE RUHMPOHL .....	<i>Secretary</i>
MARY V. LONG .....	<i>Treasurer</i>

## Graduate Students 1919-20

ADDOMS, RUTH MARGERY, B. A.....	Wellesley College, 1918
ASHBAUGH, MARY BARRETT, B. S.....	University of Alabama, 1917
CASE, MARY SOPHIA, B. A.....	University of Michigan
COE, ADA MAY, B. A.....	Mount Holyoke College, 1913
COLLIER, DOROTHY, B. A.....	University of Oregon, 1918
DAY, MARJORIE, B. A.....	Wellesley College, 1914
FESSENDEN, DOROTHY E., B. A.....	Wellesley College, 1919
GUILLAUME, GABRIELLE, B. A.....	Grinnell College, 1919
HEMENWAY, VERA, B. A.....	Wellesley College, 1919
LARSEN, MURIEL COE, B. A.....	Wellesley College, 1919
LONG, MARY VINCENT, B. A.....	University of Tennessee, 1915
McCOY, HELEN YULE, B. A. ....	Wellesley College, 1915
OSGOOD, FRIEDA, A. B. ....	Racliffe College, 1919
PALOMO, ANGELA .....	Instituto del Cardinal Cisneros
PARKER, MARGARET T., B. A.....	University of Chicago, 1916
POND, RITA E., B. A. ....	Wellesley College, 1919
PROUTY, RUTH A., B. A.....	Mount Holyoke College, 1919
RUHMPOHL, MINNIE, B. A.....	Boston University, 1916
SHAW, RUTH, B. A. ....	Wellesley College, 1919
WALDO, MRS. CORINNE ABERCROMBIE, B. A..	Wellesley College, 1900
WEINSCHENCK, DOROTHY, B. A. ....	Wellesley College, 1919
WHITBECK, FLORENCE, B. A.....	University of Wisconsin, 1919
WHITING, HELEN FRANCIS, B. A.....	Wellesley College, 1918
WILSON, IRENE HARRIET, B. A. ....	Wellesley College, 1919

# Legenda

## Students in the Department of Hygiene 1919-20

ANDERSON, RUTH J. ....	Reed College
ATWELL, RUTH H. ....	Denison University
BALTEZORE, JESSIE V. ....	Whitman College
BELDEN, ABBY ....	Smith College
BRADLEY, KATHARINE ....	Smith College
BROCK, DOROTHY E. ....	Smith College
CHANDLER, RUTH ....	Leland Stanford, Jr. University
DEWEY, MARGARET B. ....	Smith College
EVANS, ALICE ....	Smith College
GALL, ALICE LOUISE ....	University of Minnesota
GILBERT, AMY P. ....	Wellesley College
JORDAN, MYRTLE V. ....	Wheaton College
PHILLIPS, MARGARET E. ....	Vassar College
RAWLES, KATHARINE ....	Indiana University
ROCKWOOD, GRACE M. ....	Wheaton College
SHAMBAUGH, MARY EFFIE ....	University of Chicago
SHEPARD, MARION ALICE ....	University of Minnesota
STEPHENS, ELIZABETH W. ....	Bucknell University
STRANGFELD, HENRIETTA ....	Ohio Wesleyan University
WEBSTER, KATHARINE ....	Smith College



# Legenda

## Tree Day Committee

ALISON MASON KINGSBURY.....	<i>Chairman</i>
JEANNE B. HALSTED	}..... <i>Plans</i>
MARGARET S. JACOBY, 1921	
LOUISE H. STROUSE, 1922	
IRENE OTT, 1923	
CATHERINE L. STILLWELL.....	<i>Costumes</i>
MARJORIE C. SHURTLEFF.....	<i>Music</i>
M. FREDNA JACKSON.....	<i>Dancing</i>
MARTHA JOSEPHINE NEWBRO.....	<i>Properties</i>
MARGARET L. WIEDENBACH.....	<i>General Arrangements</i>

### Senior Promenade

M. WINONA STEVENS, *Chairman*  
 DOROTHY COMPTON  
 GRACE E. HARTMANN  
 RAGNI A. LYSHOLM  
 AGNES S. MCLOUTH

### Senior Play

MARGARET HORN BROOK, *Chairman*  
 ELZURA H. CHANDLER  
 HARRIET K. DOYLE  
 DOROTHY C. LINDSAY  
 LOIS C. NASH  
 FLORENCE M. ORNDORF  
 MARGARET READ  
 EDITH D. WEIGLE

# ORGANIZATIONS

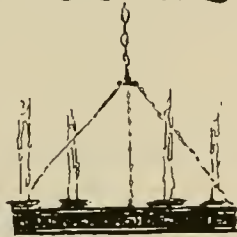

# Legenda



## Wellesley College Government Association

CHARLOTTE S. HASSETT, 1920.....	<i>President</i>
KATHARINE TAYLOR, 1920 .....	<i>Vice-President</i>
MAUDE LUDINGTON, 1921.....	<i>Secretary</i>
MARION C. SMITH, 1921 .....	<i>Treasurer</i>

### *Faculty Members of the Senate*

MISS PENDLETON	MISS LANIER
MISS HART	MISS MANWARING
MISS MACDOWELL, <i>pro tempore</i>	

### *Student Members of the Senate*

CHARLOTTE S. HASSETT, 1920	MARION C. SMITH, 1921
KATHARINE TAYLOR, 1920	EMILY E. GORDON, 1922
MAUDE LUDINGTON, 1921	MARGARET HOOGS, 1923

# Legenda

## Wellesley College Government Association—continued

### *Advisory Committee*

#### College at Large

KATHRYN COLLINS, 1920	ELEANOR B. WALDEN, 1921
	Class of 1920
MARION F. HERSEY	ELIZABETH A. WIGHT
	Class of 1921
ELEANOR S. BURCH	ELIZABETH G. SHEDD
	Class of 1922
RUTH A. GARDNER	MILDRED D. MILLS
	Class of 1923
ELEANOR O. BOOTH	CONSTANCE C. WILSON

### *House of Representatives*

#### Class of 1920

RUTH BAETJER	ELIZABETH H. COX
E. DOROTHY BELL	FRANCES G. DENNETT
H. VIRGINIA BRADLEY	ELISABETH L. LUSTIG
MAJORIE BURTIS	RUBY A. PONSFORD
ELZURA H. CHANDLER	ANNA A. RUSSELL, <i>Speaker of the house.</i>

#### Class of 1921

HENRIETTA E. BOHMFALK	RUTH METZGER
DOROTHY BRIGHT	NATALIE N. NICKERSON
HENRIETTA BROWNING	ELEANOR PERRET
ELEANOR S. BURCH	JOSEPHINE L. RATHBONE
MARCIA F. CRESSEY	ELIZABETH P. RICE
ELIZABETH P. FLEMING	HELEN B. ROBERTSON
MARGARET B. FREEMAN	JANE S. SAMS
MARGARET W. HADDOCK	HELEN SHERMAN
REBECCA S. HILL	OLIVE SNOW
M. CLEMWELL HINCHLIFF	LOUISE C. STIRLING
SARAH M. JONES	JANET W. VICTORIUS
ELIZABETH B. KIBLER	ELEANOR B. WALDEN
HOPE MATTHEWSON	

#### Class of 1922

MARY PRINGLE BARRET	HARRIET M. KIRKHAM
DOROTHY BLOSSOM	MARGARET MERRELL
MARGARET R. BYARD	ELIZABETH C. MORRISON
HELEN H. CHAIN	ELEANOR P. NORTON
ELIZABETH C. FROST	GRACE LE B. OSGOOD
RUTH A. GARDNER	TACY W. PARRY
MARGARET E. GRIFFITHS	ALICE RICHARDS
MARTHA E. HANNA	MARGARET SHERWIN
HARRIET D. HOLCOMBE	FRANCES F. STURGIS
CAROLINE L. INGHAM	LUCY L. THOM

# Legenda

## Wellesley College Government Association—continued

### Class of 1923

MARGARET P. BARCALO	PRISCILLA LOUD
ELEANOR BOOTH	MARGERY MELHENEY
DOROTHY BORG	ELIZABETH MILNE
EDITH P. BRANDT	EDITH MYERS
ELIZABETH A. BRYAN	DOROTHY SPRINGER
VICTORINE DU PONT	JOSEPHINE WALLACE
MARION JOHNSON	IDA M. WEBBER

### House Presidents' Council

RAGNI A. LYSHOLM	Beebe
MARJORIE MOSES	Cazenove
MARGARET GRAY, <i>Chairman</i>	Clafin
EDITH AVERILL	Fiske
EDITH E. LOWRY	Freeman
HELEN G. SHAW	Norumbega
MARGARET L. HAMM	Pomeroy
DORAS C. PALMER	Shafer
RUTH PUNSHON	Stone
MARGARET L. ALCOCK	Tower Court
HELEN S. MARR	Wilder
KATHARINE ADAMS	Wood

### Village Seniors

JANE SAFFORD	Birches	
LOUISE JENCKES	Crofton	
MARGARET E. ALDER	}	Eliot
LOUISA HOWARD		
RACHEL M. McCORMICK	Elms	
BERNICE E. CONANT	Leighton	
FLORA L. HUBNER	Lovewell	
VIRGINIA RIDLEY BERRYMAN	}	Noanett
KATHARINE TAYLOR		
BRENDA P. CAMERON	Washington	
MURIEL STARRET	Webb	
MAB N. BARBER	11 Abbott St.	
RUTH ELLEN DOW	7 Waban St.	
DOROTHEA A. MERRIAM	628 Washington St.	
MARION A. WILLIAMS	14 Weston Rd.	

### Fire Chief

EMILY S. EDWARDS, 1920

### College Auditor

RUTH M. ADDOMS, 1918

### Advertising Manager

MARY P. SALTONSTALL, 1921

# Legenda



## Christian Association

FRANCES E. BROOKS, 1920.....	<i>President</i>
MARGARET E. ALDER, 1920 .....	<i>Vice-President</i>
JANET G. TRAVELL, 1922 .....	<i>Secretary</i>
VIRGINIA M. TRAVELL, 1921.....	<i>Treasurer</i>
MARGARET W. HADDOCK, 1921.....	<i>Undergraduate Field Representative</i>
MISS MARY UNDERHILL .....	<i>Chairman Religious Meetings Com.</i>
MISS ELIZABETH W. MANWARING.....	<i>Chairman Missionary Com.</i>
RUTH D. ROCHE, 1920.....	<i>Senior Chairman Discussion Group Com.</i>
MARGARET B. FREEMAN, 1921.....	<i>Junior Chairman Discussion Group Com.</i>
ANNA M. BAETJER, 1920.....	<i>Chairman Membership Com.</i>
CATHERINE M. MITCHELL, 1921.....	<i>Chairman General Aid Com.</i>
EDITH R. MAYNE, 1921 .....	<i>Chairman Extension Com.</i>
LOUISE C. STIRLING, 1921.....	<i>Chairman Social Com.</i>
MILDRED C. HESSE, 1921.....	<i>Chairman Week of Prayer</i>
KATHARINE MOLLER, 1918 .....	<i>General Secretary</i>

# Legenda



## Debating Club

RACHEL C. JONES, 1920.....	<i>President</i>
ELIZABETH A. WIGHT, 1920 .....	<i>Vice-President</i>
KATHERINE H. GATCH, 1921.....	<i>Secretary</i>
ELEANOR S. BURCH, 1921 .....	<i>Treasurer</i>

# Legenda

## Intercollegiate Debate

DATE—MARCH 20, 1920

*Resolved:* That the recognition of labor unions is essential to successful collective bargaining.

### AFFIRMATIVE TEAM (WELLESLEY)

#### *Speakers*

ADA HAESELER, 1921

ALICE GASAWAY, 1921

ELEANOR BURCH, 1921

#### *Alternates*

MARGARET FREEMAN, 1921

ELIZABETH SANFORD, 1923

DOROTHY CONANT, 1921

### NEGATIVE TEAM (SMITH)

#### *Speakers*

ELIZABETH WOODY, 1922

CONSTANCE BURNHAM, 1920

MARGARET HADDOCK, 1921

#### *Alternates*

BARBARA BEAN, 1921

MARGARET MERRELL, 1922

RUTH HILLYAR, 1922

#### *Student Judges*

*Vassar:* FRANCES BROOKS, 1920

*Radcliffe:* KATHERINE HILDRETH, 1920

*Barnard:* MARGARET GAY, 1920

#### *Chairman of Debate*

RACHEL JONES, 1920

#### *Business Manager*

ESTHER MOODY, 1920



# Legenda

## Council for Relief and Reconstruction

MRS. HODDER, *Chairman*

MISS SMITH

MISS BATCHELDOR

MARGERY BORG, 1920

MARGARET HADDOCK, 1921

ELEANOR McARDLE, 1922, *Secretary*

### *Red Cross Auxiliary*

MARGERY BORG, 1920 .....*Chairman*

MISS SMITH .....*Treasurer*

VIRGINIA TRAVELL, 1921 .....*Secretary*

MRS SUMNER HAYWARD .....*Director of Work Room*

ELEANOR McARDLE, 1922.....*Chairman of Sewing*

FLORENCE KITE, 1920.....*Head Clerk*

EDITH BIXBY, 1921 .....*Head Monitor*

HOPE MATTHEWSON, 1921 .....*Chairman of Knitting*

MISS LOWATER }

MISS SNOWDEN }

MISS JACKSON }

.....*Faculty Members of Executive Board*

### *House Chairmen*

MABEL CASE, 1920

LAURA EWE, 1920

MARY SIMPSON, 1921

JEANNETTE LUTHER, 1921

ANNA MORSE, 1921

CONSTANCE LIVERMORE, 1921

PHOEBE ANN RICHMOND, 1921

FRANCES HALL, 1921

ANITA BRANDT, 1921

FRANCES BROOKS, 1921

GRACE RANSLEY, 1921

WILHELMINA BAYLESS, 1921

GLADYS MANSIR, 1921

ELIZABETH CRAFTS, 1922

LUCILE FREEMAN, 1922

GERTRUDE BROWN, 1922

SOPHIE ROBINOWITZ, 1922

JULIA OGLEHART, 1923

KATHARINE BUCKINGHAM, 1923

MARJORIE WALSH, 1923

ELIZABETH STOCKERIDGE, 1923

RUTH NICHOLS, 1923

ELIZABETH ERHART, 1923

WINIFRED BROWN, 1923

MARY Mc CARTHY, 1923

MARY WORDEN, 1923

JANETTE BECKET, 1923

EMILY DYMOND, 1923

# Athletics.



# Legenda



## Athletic Association

MARY T. HERING, 1920 .....	<i>President</i>
BARBARA W. BEAN, 1921 .....	<i>Vice-President</i>
MARION SCOFIELD, 1922 .....	<i>Secretary</i>
BERTHA E. COPELAND, 1921 .....	<i>Treasurer</i>
MARGARET E. GRIFFITHS, 1922 .....	<i>Custodian</i>

# Legenda



## Team

HELEN BABBITT, *W*  
EDITH BANCROFT, (*Head*) *W*

ESTELLA FRINK, *W*  
LOUISE PAUL, *W*

MARGARET SHEDD

*Substitutes*

A. MAUDE STEWART

MARJORIE PERKINS



# Legenda



## BASE-BALL

### Team

HARRIET BAKER

V. RIDLEY BERRYMAN

ELIZABETH BLAKE, (*Capt.*) *W*

LORETTA HASSETT, *W*

HELEN McDONALD, (*Head*) *W*

MARION PORTER

HILDEGARDE SHUMWAY

MARGARET ST. CLAIR

MARION BLANCHARD

### *Substitutes*

DORRIS HARRISON

PAULINE PERKINS



# Legenda

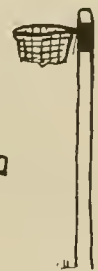

## BASKET-BALL

### Team

- |  |   |
|--|---|
| F. FLORENCE HOPE, <i>W</i>                 | S. C. RUTH NASH, <i>W</i>                     |
| F. MARJORIE BURTIS, <i>W</i>               | G. CATHERINE STILLWELL, <i>W</i>              |
| C. RUBY PONSFORD, ( <i>Head</i> ) <i>W</i> | G. FRANCES DENNETT, ( <i>Capt.</i> ) <i>W</i> |

### Substitutes

- |                     |                      |
|---------------------|----------------------|
| F. ELISABETH LUSTIG | S. C. ELEANOR SKERRY |
| C. RUTH BOLGIANO    | G. GLADYS JONES      |



# Legenda



## CREW

### Team

MILDRED SHEPARD, <i>Cox, (Head) W</i>	SIDNEY E. SAYRE, 5 <i>W</i>
MARGARET GAY, <i>Stroke (Capt.) W</i>	MARGARET B. MACNAUGHTEN, 4
MARY T. HERING, 7 <i>W</i>	EMILY S. EDWARDS, 3 <i>W</i>
WINONA STEVENS, 6 <i>W</i>	MARGARET E. ALDER, 2.

KATHARINE ADAMS, *Boat*



# Legenda



## GOLF

### Team

KATHLEEN FREEMAN, *W*  
HELENE KORNFIELD

MARGARET MAIN, *(Capt.)*  
ELIZABETH MOCK *(Head)*

### Substitutes

JULIA KELLOGG

MARTHA NEWBRO





# Legenda



## HOCKEY •

### Team

C. F. MURIEL STARRETT  
L. I. KATHRYN COLLINS *W'*  
L. W. LUCIA BARBER *W'*  
R. I. GERTRUDE WILLIAMS  
R. W. DOROTHY BELL *W'*

C. H. EMILY CASE, (*Capt.*) *W'*  
L. H. FRANCES KINNEAR, (*Head*) *W'*  
R. H. DOROTHY COMPTON *W'*  
L. F. FRANCES PARSONS *W'*  
R. F. RACHEL McCORMICK *W'*

G. ELEANOR JENCKES

### Substitutes

FLORENCE KITE  
MILDRED BURNETT

ANNA BAETJER  
MARGARET STEVENSON



# Legenda



## RIDING

### Team

MARJORY BILLOW *W*

KATHERINE LINDSAY *W*

PAULINE BURNHAM *W*

JOSEPHINE MIDDLETON, (*Head*) *W*

### *Substitutes*

GWENLLYAN EYNON

PHOERE MAYO, (*Capt.*)



# Legenda



# TENNIS

## Team

MAB BARBER *W*

DORIS REED, (*Head*) *W*

MARION RECKFORD *W*

MARTHÉ REGNAULT

SIBYL WACHTER, (*Capt.*) *W*

## Substitutes

OLIVE ATTERBURY

BERNICE CONANT

ESTHER MOODY



# Legenda



## TRACK

### Team

HELEN BARNARD  
FRANCES BROOKS  
ELIZABETH BULL  
EMILY HOLMES *W*

ELEANOR HORN *W*  
DOROTHY LINDSAY, (*Capt.*) *W*  
ELIZABETH MANCHESTER, (*Head*) *W*  
MARGARET WALDRON  
MARGARET WIEDENBACH

### Substitutes

GRACE HARTMAN  
FREDNA JACKSON

MARGARET JONES  
GERTRUDE LÜTKE



# Legenda



## Team

CHARLOTTE WOOD, (Capt.) W  
MABELLE BUSTEED  
FRANCES GALPIN

ANNA THUN  
RUTH ENGLES  
MIRIAM GOODSPEED

RUTH HARRISON

## Substitutes

DOROTHY SHOFF  
ETHEL MORRIS

MARION OBER  
RUTH METZGER, 1921, (Head)



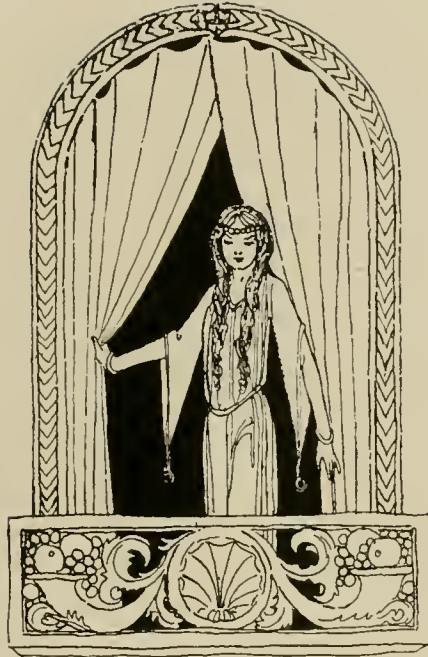

DRAMATICS · AND  
MUSICAL · CLUBS



# Legenda



## Wellesley College Choir

HAMILTON C. MACDOUGALL .....	<i>Choir Master</i>
CATHERINE L. MILLS, 1920 .....	<i>Chorister</i>
LAURA B. CHANDLER, 1921 .....	<i>Assistant Chorister</i>
MARJORIE L. PERKINS, 1920 } .....	<i>Librarians</i>
M. VIRGINIA FRENCH, 1921 }	

# Legenda

## Members

### *First Sopranos*

MILDRED I. BAIR, 1921  
MILDRED W. BURNETT, 1920  
ELEANOR F. BYE, 1922  
HILDEGARDE E. CHURCHILL, 1922  
LAVERNA M. CONE, 1922  
ELEANOR EVERITT, 1921  
ELIZABETH FRY, 1922  
CAROLINE L. GRUHLER, 1921  
RUTH HARRISON, 1922  
JESSIE KEENAN, 1922  
HELEN E. MILLER, 1921  
EDITH C. SPENCER, 1921  
ESTHER R. STEVENS, 1921  
ZAROUHIE THOMAJANIAN, 1922  
MARY C. ZWEIZIG, 1922  
ELEANOR B. BALL, 1923

### *Second Sopranos*

LAURA B. CHANDLER, 1921  
RUTH G. CUSHING, 1921  
MARGARET M. EDDY, 1922  
CAROLINE EWE, 1922  
HANNAH B. FISHER, 1920  
CHARLOTTE H. HOMER, 1921  
M. FREDNA JACKSON, 1920  
AGNES P. LAWYER, 1920  
RUTH McJUNKIN, 1923  
RUTH E. MATTHEWS, 1923  
CATHERINE L. MILLS, 1920  
MARJORIE E. PACKARD, 1922  
DOROTHY M. STEVENS, 1921  
RUTH K. SWETLAND, 1923  
MARY L. WARDEN, 1923

### *Contraltos*

LYDIA M. BROWN, 1920  
ELIZABETH DE F. BULL, 1920  
CAROLINE G. CAMPBELL, 1922  
EDITH L. CARROLL, 1921  
ELIZABETH G. EHRHART, 1923  
MARGARET H. GAY, 1920  
CATHARINE HATFIELD, 1923

MIRIAM R. MAYNE, 1923  
NATALIE N. NICKERSON, 1921  
JULIA M. ROTH, 1922  
BARBARA F. WILSON, 1920  
CONSTANCE C. WILSON, 1923  
FLORENCE WINNER, 1920  
ESTHER WOODFORD, 1922



# Legenda



## Glee Club

DORIS C. ADAMS, 1920 .....	<i>Leader</i>
MARJORIE BUTTERFIELD, 1920 .....	<i>President</i>
NATALIE N. NICKERSON, 1921 .....	<i>Secretary</i>
LAURA B. CHANDLER, 1921 .....	<i>Accompanist</i>
CHARLOTTE H. HOMER, 1921.....	<i>Assistant Accompanist</i>

# Legenda

## Members

### *First Sopranos*

DOROTHY AVERY, 1921  
DOROTHY BREINGAN, 1922  
ELEANOR BYE, 1922  
LILIAN CABHART, 1921  
KATHEKINE CUTLER, 1920  
HANNAH FISHER, 1920  
CHARLOTTE HOMER, 1921  
FLORENCE HOPE, 1920  
PRISCILLA LAWYER, 1920  
CAROL MILLS, 1922  
CATHEKINE MILLS, 1920  
KATHRYN WENDLER, 1921

### *Second Sopranos*

MILDRED BAIR, 1921  
MARY BARNETT, 1920  
ANNA BIGELOW, 1920  
MILDRED BURNETT, 1920  
EDITH CARROLL, 1921  
HELEN CRANDELL, 1922  
LOIS GIBBONEY, 1922  
RUTH LOVELAND, 1920  
HELEN MILLER, 1921  
DOROTHY E. PECK, 1920  
BEKTIJA PILGARD, 1920  
DOROTHY NIEBRUGGE, 1921  
VIVIAN SCADDEN, 1920  
MARY SIMPSON, 1921  
MARJORIE C. SMITH, 1922  
MARTHA D. SNOW, 1921  
ZAROUHIE THOMAJANIAN, 1922  
GWENDOLYN WELLS, 1921  
CAROL WHITMARSH, 1922

### *Contraltos*

CHARLOTTE BERGER, 1921  
ALFARATTA BOWDOIN, 1922  
LUCILLE BRENNER, 1922  
LYDIA M. BROWN, 1920  
ELIZABETH BULL, 1920  
HILDEGARDE CHURCHILL, 1922  
MARGARET GAY, 1920  
MARY GIDDINGS, 1922  
KATHARINE HEATH, 1920  
ELIZABETH KIMBALL, 1922  
BEATRICE KOEHN, 1921  
MARY LÉONARD, 1922  
DELLA LIGGETT, 1920  
ELIZABETH LUM, 1922  
NATALIE NICKERSON, 1921  
ELIZABETH POWERS, 1920  
JOSEPHINE RATHBONE, 1921  
JULIA ROTH, 1922  
EDITH SPENCER, 1921  
HELEN STRAIN, 1920  
CONSTANCE VAN DER ROEST, 1921  
FLORENCE WINNER, 1920  
ESTHER WOODFORD, 1922

# Legenda



## Wellesley College Symphony Orchestra

### *First Violins*

GWENDOLYN BOSSI, 1923  
FLORENCE JEUP, 1923  
NATALIE NICKERSON, 1921  
EDITH NUTT, 1922  
ELEANOR PECKHAM, 1922  
ESTHER RUSSEL, 1922  
SIDNEY SAYRE, 1920  
BLANCHE STERNBERGER, 1923  
SARAH STRAUSS, 1920

### *Violincello*

GERTRUDE CRAMPTON, 1920

### *Piano*

A. MAUDE STEWART, 1920  
VIRGINIA FRENCH, 1921

### *Organ*

MARJORIE PERKINS, 1920

### *Second Violins*

EDITH BOHMFALK, 1922  
KATHERINE DEWOLF, 1922  
MARGARET FISKE, 1923  
ELIZABETH FLEMING, 1921  
ELIZABETH FROST, 1922  
MADELINE HATHAWAY, 1920  
EMILY LATHAM, 1922  
SARAH McLEOD, 1920  
DOROTHY JOYCE MARTIN, 1921  
SALLY THOMPSON, 1921  
EVELYN TILDEN, 1921

### *Flute*

ELIZABETH POWERS, 1920

### *Harps*

MARY DOOLY, 1921  
RUTH RANIER, 1923

# Legenda



## Barn Swallows Association

RUTH A. BOLGLIANO, 1920 .....	<i>President</i>
LAURA B. CHANDLER, 1921 .....	<i>Vice-President</i>
FRANCES BAKER, 1922 .....	<i>Secretary</i>
MARCIA F. CRESSEY, 1921 .....	<i>Treasurer</i>
ERNESTINE WIEDENBACH, 1922 .....	<i>Custodian</i>

# Legenda



## “The Prince Chap”

By EDWARD PEPLÉ  
(Presented November 17 and 18, 1916)

### CAST

<i>William Peyton</i> .....	ELLEN HAYES, 1918
<i>Jack Rodney</i> .....	STANLEY PARTRIDGE, 1918
<i>Marcus Runion</i> .....	FLORENCE JOHNSON, 1919
<i>Ballington</i> .....	ETHEL SCHAEFFER, 1920
<i>Yadder</i> .....	TOMMY LOUISE DURHAM, 1920
<i>Truckman</i> .....	DOROTHY BLACK, 1920
<i>Claudia</i> .....	HELEN STOCKWELL, 1917
<i>Mrs. Arrington</i> .....	MARGARET BLAIR, 1917
<i>Phoebe Puckers</i> .....	KATHRYN COLLINS, 1920
<i>Alice Travers</i> .....	DOROTHY BACON, 1919

### Coach

ELIZABETH HILL, 1917

### Committee Chairman

CONSTANCE CURTIS, 1917

# Legenda



## “The Romance Off the Reel”

*Operetta*

(Presented April 27 and 28, 1917)

### CAST

<i>Anne or Irulo</i> .....	JANE MATTHEWS, 1919
<i>Captain</i> .....	ELSA GRAEFE, 1918
<i>Alice</i> .....	ALICE DELISLE, 1917
<i>Jerry</i> .....	ALICE BRADY, 1917
<i>Pick</i> .....	MARGARET HORTON, 1919
<i>Palokyah</i> .....	MARGARET GAY, 1920
<i>Umchuckateu</i> .....	MARGARET CONANT, 1919
<i>Aunt Elvira</i> .....	MARY HANSON, 1919

*Esquimaux men and women, sailors, professors of etiquette, society men and women, dancers.*

### *Coach*

CORA LEE KING, 1917

### *Committee Chairman*

MARY FLOURNOY, 1917

# Legenda



## “The Rose of Plymouth Town”

By BEULAH M. DIX and EVELYN E. SUTHERLAND  
(Presented October 19 and 21, 1917)

### CAST

<i>Rose de la Noye</i> .....	MARY ELIZABETH RITCHEY, 1921
<i>Miles Standish</i> .....	ETHEL SCHIAEFFER, 1920
<i>Garrett Foster</i> .....	MARGARET LITTLEHALES, 1919
<i>John Margeson</i> .....	DOROTHY BLACK, 1920
<i>Philippe de la Noye</i> .....	JEANNE HALSTED, 1920
<i>Miriam Chillingsley</i> .....	MARY FELTON, 1920
<i>Barbara Standish</i> .....	HELEN SWORMSTEDT, 1919
<i>Resolute Storey</i> .....	HELEN FREEMAN, 1921

### Coach

HILDEGARDE NICHOLS, 1918

### Committee Chairman

MARY WOODFILL, 1918

# Legenda



## “Ivania”

*Operetta*

(Presented April 19 and 20, 1918)

### CAST

<i>Princess Ivania</i> .....	CATHERINE MILLS,	1920
<i>Captain Randall Staunton</i> .....	MARGARET GAY,	1920
<i>William Obadiah Jones</i> .....	MARGARET HORTON,	1919
<i>Paprika</i> .....	ELIZABETH KING,	1919
<i>Owowski</i> .....	ELIZABETH BELL,	1919
<i>Ohlalla</i> .....	EUGENIE SACHS,	1919
<i>Moth</i> .....	KATHARINE JUDD,	1921
<i>Flame</i> .....	RUTH BOLGIANO,	1920
<i>Sleep</i> .....	ELEANOR EDWARDS,	1921
<i>Cinderella</i> .....	ELEANOR DICKSON,	1918
<i>Cleopatra</i> .....	HILDEGARDE NICHOLS,	1918
<i>Helen of Troy</i> .....	HELEN SWORMSTEDT,	1918
<i>Eve</i> .....	DOROTHY AVERY,	1921
<i>Copy-boy</i> .....	VIOLA KNEELAND,	1920

### *Dreams*

#### *Coach*

FLORENCE JOHNSON, 1919

#### *Committee Chairman*

J. STANLEY PARTRIDGE, 1918



# Legenda



## “All-of-a-Sudden Peggy”

By EDWARD DENNY

(Presented November 21 and 22, 1919)

### CAST

<i>Peggy</i> .....	Laura Chandler, 1921
<i>Anthony, Lord Crackenthorpe</i> .....	Carr Iglehart, 1922
<i>Lady Crackenthorpe</i> .....	Barbara Bates, 1922
<i>Jimmy Keppel</i> .....	Ruth Nichols, 1923
<i>Major Archie Phipps</i> .....	Frances Sturgis, 1922
<i>Millicent Keppel</i> .....	Nora Cleveland, 1923
<i>Jack Menzies</i> .....	Elizabeth Kimball, 1922
<i>Parker</i> .....	Mary Ward, 1922
<i>Lucas</i> .....	Elizabeth Bier, 1921
<i>Mrs. Colquhoun</i> .....	Virginia Jemison, 1923

### Coach

Ruth Bolgiano, 1920

Committee Chairman

Kathryn Collins, 1920

# PUBLICATIONS

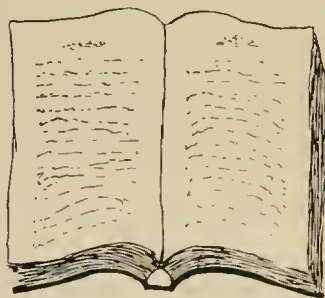

# Legenda



## Wellesley College News

ELEANOR SKERRY, 1920 .....	<i>Editor-in-Chief</i>
MARGORET JOHNSON, 1920 .....	<i>Associate Editor</i>
MARY C. BARNETT, 1920.....	} <i>Assistant Editors</i>
MURIEL E. FRITZ, 1920.....	
MARY C. DOOLY, 1921.....	
M. CLEMWELL HINCHLIFF, 1921.....	
JANET A. MATTHEWS, 1921 .....	
ELIZABETH K. SAYRE, 1921 .....	
MARGARET E. GRIFFITHS, 1922 .....	
ELIZABETH WOODY, 1922 .....	
EMELIE WEYL, 1922.....	
DOROTHY WILLIAMS, 1922.....	
C. ELIZABETH PEALE, 1920 .....	<i>Business Manager</i>
DOROTHY BRIGHT, 1921 .....	<i>Assistant Business Manager</i>

# Legenda



## The Experimenter

MAVIS C. BARNETT, 1920.....	<i>Editor-in-Chief</i>
GLADYS BAGG, 1920.....	
JOSEPHINE P. CLARK, 1920 .....	
LUCIA DEARBORN, 1920 .....	
DOROTHY ELLIN, 1920.....	
MARGARET JACOBY, 1921 .....	} <i>Associate Editors</i>
ELIZABETH MORRISON, 1922.....	
KATHARINE SCOTT, 1920 .....	
MARY SIMPSON, 1921 .....	
MARION WILKIN, 1922 .....	
GENEVIEVE THOMAS, 1920 .....	<i>Art Editor</i>
ELEANOR SANFORD, 1921 .....	<i>Acting Business Manager</i>

# Legenda



## 1920 Legenda

EMILY TYLER HOLMES, 1920.....	<i>Editor-in-Chief</i>
ELISABETH L. LUSTIG, 1920 ...	<i>Associate Editor</i>
EMMA ANDERSON, 1920 .....	} <i>Literary Editors</i>
JOSEPHINE P. CLARK, 1920 .....	
CAROLYN WILLYOUNG, 1920 .....	
HELEN STRAIN, 1920 .....	<i>Art Editor</i>
MARJORIE BURTIS, 1920.....	} <i>Assistant Art Editors</i>
GENEVIEVE M. THOMAS, 1920 ..	
LOUISE F. YOUNG, 1920 .....	
ELIZABETH F. SPAULDING, 1920 .....	<i>Business Manager</i>
RUTH FARNHAM, (2nd Semester).....	<i>Associate Business Manager</i>
HELEN B. ROBERTSON, 1921.....	<i>Assistant Business Manager</i>

# SOCIETIES

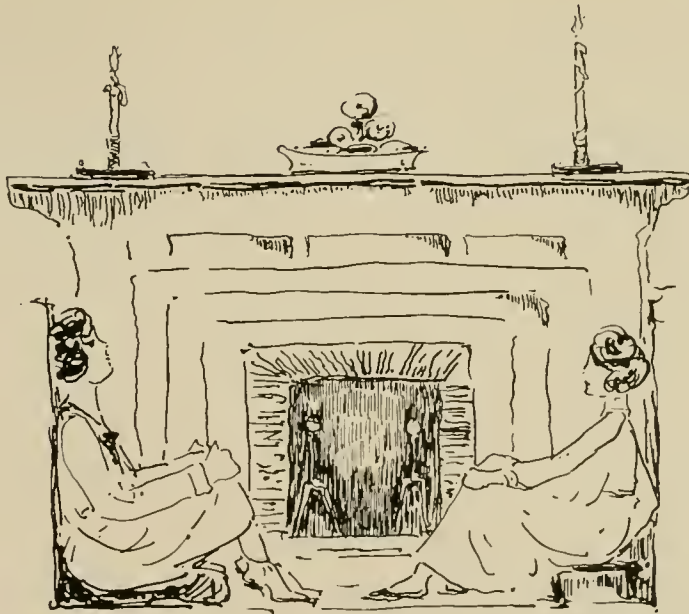

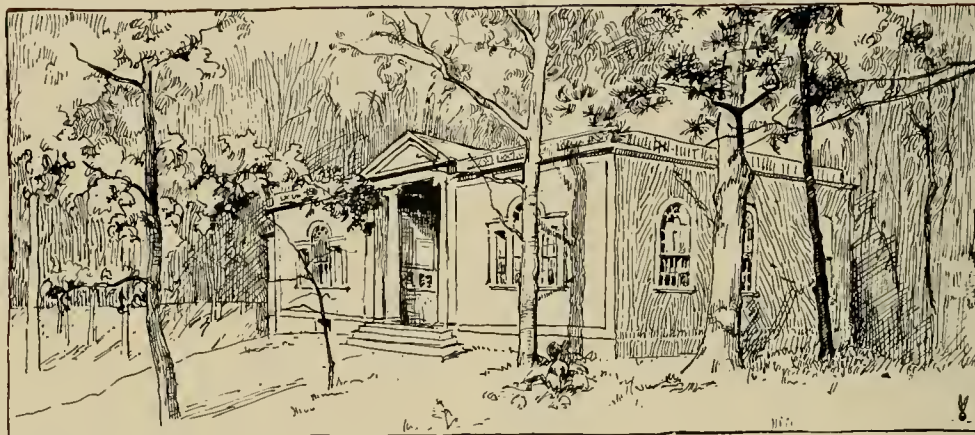

## The Agora

### Officers

CATHERINE HUGHES, 1920	.....	<i>President</i>
HELEN HUMPHREY, 1920	.....	<i>Vice-President</i>
CONSTANCE H. GREGORY, 1920	.....	<i>Recording Secretary</i>
ELIZABETH T. TONE, 1920	.....	<i>Corresponding Secretary</i>
DOROTHY W. CALVERT, 1920	.....	<i>Treasurer</i>
KATHARINE LINDSAY, 1920	.....	<i>Commissary</i>
DOROTHEA DOUGLASS, 1920	.....	<i>Keeper of the House</i>
CLARA O. LOVELAND, 1921	.....	<i>Assistant Keeper of the House</i>
KATHARINE B. SCOTT, 1920	.....	} <i>Executive Committee</i>
MARY P. SALTONSTALL, 1921	.....	
MARION C. SMITH, 1921	.....	
HELEN B. ROBERTSON, 1921	.....	<i>Keeper of the Records</i>
HELEN L. PHILLIPS, 1921	.....	<i>Sergeant-at-Arms</i>



# Legenda

## In Facultate

RUTH M. ADDOMS  
MARY W. CALKINS  
HELEN S. FRENCH

MARY J. LANIER  
LAURA E. LOCKWOOD  
FRANCES L. KNAPP  
JUDITH B. WILLIAMS

MABEL A. STONE  
SEAL THOMPSON  
ALICE V. WAITE

## Honorary Members

GENERAL JOHN J. PERSHING

MR. AND MRS. EDWIN PARNHAM GREENE

## Alumnae

DOROTHY E. FESSENDEN  
VERA HEMENWAY

MARGUERITE SCHOONMAKER  
ESTHER R. TRETLOWAY

DOROTHY WEINSCHENK

1920

ANNA M. BAETJER  
E. DOROTHY BELL  
LYDIA M. BROWN  
DOROTHY W. CALVERT  
EMILY I. CASE  
ELEANOR C. CLARK  
FRANCES G. DENNETT  
RUTH E. DOW  
DOROTHEA DOUGLASS  
FRANCES E. GALPIN  
CONSTANCE H. GREGORY

LOUISA H. HOWARD  
FLORA L. HUBNER  
HELEN HUMPHREY  
CATHERINE HUGHES  
GLADYS F. JONES  
MARGARET P. JONES  
RACHEL C. JONES  
KATHARINE LINDSAY  
ELEANOR McE. LINTON  
ELEANOR LIVINGSTON  
GERTRUDE R. LÜTKE

RUBY A. PONSFORD  
RUTH ROCHE  
ALICE RUPP  
KATHARINE SCOTT  
FLORENCE J. SHEELER  
MILDRED SHEPARD  
SARA L. STRAUSS  
MARY D. THOMAS  
ELIZABETH T. TONE  
EDITH D. WEIGLE  
EDITH WILLIAMS

1921

GRACE J. AVERILL  
ELEANOR S. BURCH  
ELEANOR M. CASE  
ELIZABETH FLEMING  
MARGARET W. HADDOCK  
MARION C. SMITH

FRANCES HALL  
RUTH HAMPSON  
CLARA O. LOVELAND  
JEANNETTE L. LUTHER  
HOPE MATTHEWSON

EDITH R. MAYNE  
HELEN L. PHILLIPS  
ELIZABETH P. RICE  
HELEN B. ROBERTSON  
MARY P. SALTONSTALL  
HARRIET A. SPINK

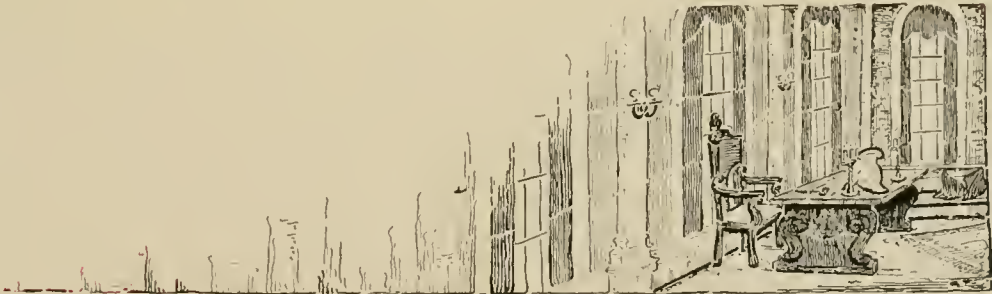



# Legenda

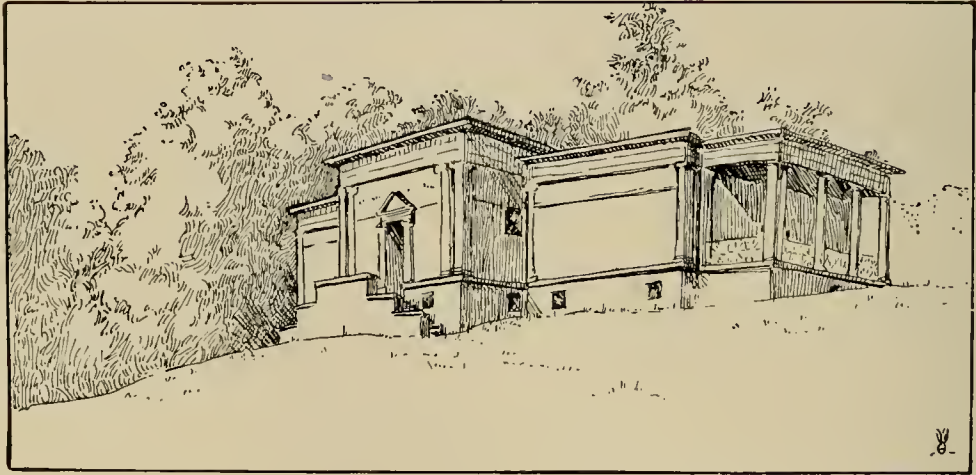

## Society Alpha Kappa Chi

### Officers

EDNA H. BOWEN, 1920.....	<i>President</i>
JOSEPHINE JUNKIN, 1920 .....	<i>Vice-President</i>
MARGARET S. SHEDD, 1920.....	<i>Recording Secretary</i>
ELIZABETH A. WIGHT, 1920 .....	<i>Corresponding Secretary</i>
MILDRED FLOYD, 1920 .....	<i>Treasurer</i>
RUTH BAETJER, 1920 .....	<i>Custodian</i>
PHEBE ANN RICHMOND, 1921.....	<i>First Factotum</i>
MARY ELIZABETH RITCHEY, 1921 .....	<i>Second Factotum</i>
LUCIA E. DEARBORN, 1920.....	<i>Editor of The SCROLL</i>



# Legenda

## In Faculty

LILLIAN E. BAKER  
MALVINA M. BENNETT  
DOROTHY W. DENNIS

CAROLINE R. FLETCHER  
CLARENCE G. HAMILTON  
ADELINE B. HAWES

ALICE WALTON  
EMMA M. SCHOLL  
AGNES F. PERKINS

## Honorary Members

MARGARET ANGLIN BARKER

MRS. CLARENCE G. HAMILTON

## Alumnae

RUTH H. SCHMIDT

MARGARET BANCROFT

1920

MARGARET L. ALCOCK  
OLIVE ATTERBURY  
MARY L. AUSTIN  
RUTH BAETJER  
JOSEPHINE BAKER  
MAVIS C. BARNETT  
RUTH A. BOLGIANO  
MARY L. BOOMER  
EDNA H. BOWEN  
BRENDA P. CAMERON  
JOSEPHINE P. CLARK  
LUCIA E. DEARBORN  
KATHRYN M. EBBERTS  
HANNAH B. FISHER  
MILDRED FLOYD  
JOSEPHINE JUNKIN

BERTHA R. KELLEY  
BERNICE L. KENYON  
ALISON M. KINGSBURY  
VIOLA B. KNEELAND  
MARGARET MAIN  
ESTHER F. MOODY  
MARJORIE L. PERKINS  
MARION PORTER  
DORIS M. REED  
JANE L. SANTMEYER  
ETHEL E. SCHAEFFER  
HELEN SCOTT  
HILDEGARDE B. SHUMWAY  
MARGARET S. SHEDD  
LOUISE STEEFEL  
ELIZABETH A. WIGHT

1921

HAZEL B. AARON  
EDITH ANDERSON  
EDITH L. CARROLL  
MARCIA F. CRESSEY  
AMELIA J. DE WOLF  
MARY C. DOOLY  
ELEANOR EVERITT  
MARGARET B. FREEMAN

KATHERINE H. GATCH  
MARGARET S. JACOBY  
SARAH M. JONES  
HELEN A. MCKEARIN  
ELIZABETH G. SHEDD  
JANET W. VICTORIUS  
PHOEBE ANN RICHMOND  
MARY ELIZABETH RITCHEY

SZE TSANG YUAN

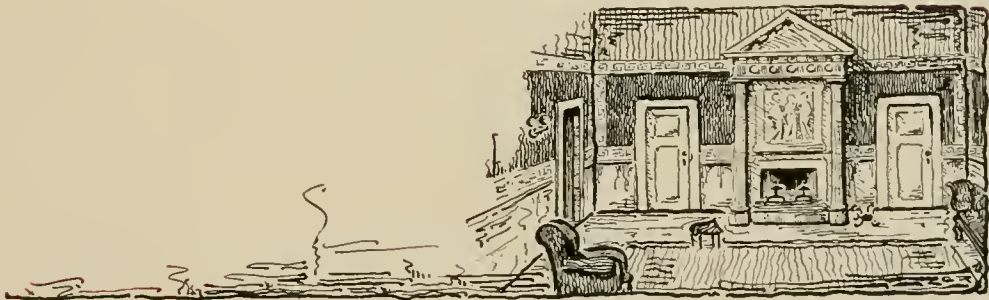

# Legenda

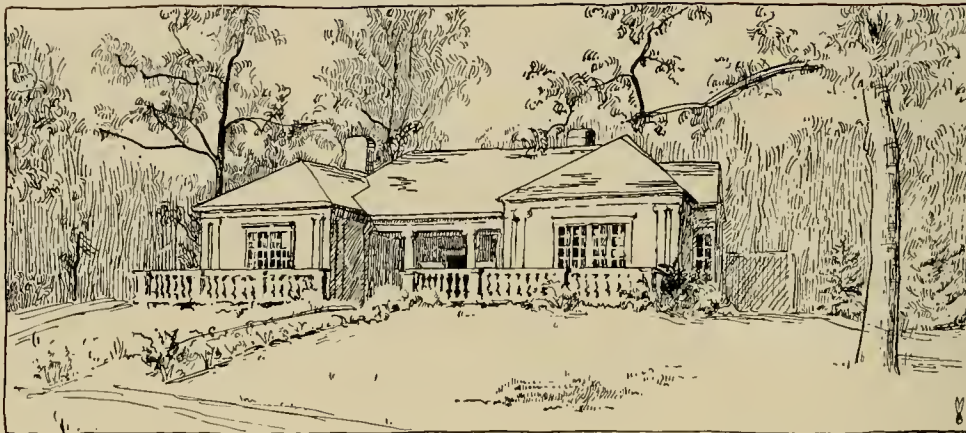

## Phi Sigma Fraternity

### Alpha Chapter

#### Officers

MARGARET H. COOKE, 1920	.....	<i>President</i>
LOIS C. NASH, 1920	.....	<i>Vice-President</i>
H. VIRGINIA BRADLEY, 1920	.....	<i>Recording Secretary</i>
SIBYL WACHTER, 1920	.....	<i>Corresponding Secretary</i>
LAURA EWE, 1920	.....	<i>Treasurer</i>
DOROTHY P. BLACK, 1920	.....	<i>Head of Work</i>
EMMA ANDERSON, 1920	.....	<i>Custodian of the House</i>
RUTH FARNHAM, 1920	.....	<i>Assistant Housekeeper</i>
EDNA B. LIPPINCOTT, 1921	.....	} <i>Marshals</i>
EMELIE SELLERS, 1921	.....	



# Legenda

## In Facultate

JOSEPHINE H. BATCHEDER  
KATHERINE LEE BATES

ELIZABETH W. MANWARING  
VIDA D. SCUDDER

## Alumnae

MARION A. SPRAGUE

ADALINE F. HAWLEY

1920

EMMA ANDERSON  
RUBY E. BACON  
ANNA F. BIGELOW  
MARJORIE MCK. BILLOW  
DOROTHY P. BLACK  
H. VIRGINIA BRADLEY  
MARJORIE BURTIS  
MARGARET H. COOKE  
HAZEL M. DALTON  
M. MARJORIE DE VENNE  
LAURA EWE  
RUTH FARNHAM  
EDITH FERRE  
CATHERINE S. GORDON  
H. PHOEBE GORDON  
RUTH C. GREENE  
MARGARET T. HAGLER  
M. FREDNA JACKSON

LOUISE JENCKES  
MABEL C. KASE  
HELEN B. MERTZ  
DOROTHEA A. MEPHAM  
CATHERINE L. MILLS  
LOIS C. NASH  
RUTH W. NASH  
MARTHA J. NEWBRO  
MARGARET OWEN  
DOROTHY C. PECK  
DOROTHY E. PECK  
HARRIETT G. SAMPSON  
SIDNEY E. SAYRE  
ELEANOR SKERRY  
ELIZABETH F. SPAULDING  
SIBYL WACHTER  
GENEVIEVE P. WILSON  
L. RUTH WISHART

1921

CHARLOTTE BERGER  
CARITA BIGELOW  
LAURA B. CHANDLER  
SHIRLEY L. HIMES  
N. CLEMWELL HINCILIFFE  
EDNA B. LIPPINCOTT  
MYRTLE LORCH

DOROTHY A. MICHEL  
ANNA H. MORSE  
ELEANOR PERRET  
EMELIE SELLERS  
ELINOR B. SNOW  
MARTHA D. SNOW  
ESTHER WOLCOTT



# Legenda



## Shakespeare Society

### Officers

LUCIA P. BARBER, 1920 .....	<i>President</i>
LOUISE G. CHASE, 1920 .....	<i>Vice-President</i>
MARY B. SCOFIELD, 1921.....	<i>Recording Secretary</i>
SARAH G. McLEOD, 1920.....	<i>Corresponding Secretary</i>
HELEN A. GATES, 1921.....	<i>Treasurer</i>
MARGARET B. McNAUGHTEN, 1920.....	<i>Keeper of the House</i>
JANE S. SAMS, 1921 .....	} <i>Factotums</i>
BERTHA E. COPELAND, 1921.....	



# Legenda

## In Facultate

MARY B. BRAINERD	ELIZA H. KENDRICK	ELLEN F. PENDLETON
LAURA DWIGHT	MARGARET P. SHERWOOD	ELEANOR A. McC. GAMBLE
AMY KELLY	BERTHA K. STRAIGHT	SOPHIE C. HART
LOUISE S. McDOWELL	EDITH S. TUFTS	ELIZABETH K. KENDALL
MARY WADSWORTH		MABEL M. YOUNG

## Honorary Member

EDITH WYNNE MATHESON KENNEDY

## Alumnae

KATHARINE MOLLER

LOUISE SAUNDERS

1920

KATHARINE ADAMS  
MARGARET E. ALDER  
HELEN L. BAILEY  
ADELAIDE BALLINGER  
LUCIA P. BARBER  
MAB N. BARBER  
ELIZABETH BLAKE  
OLIVE B. BREMNER  
ELIZABETH DEF. BULL  
ELZURA A. CHANDLER  
LOUISE G. CHASE  
BERNICE E. CONANT  
GERTRUDE H. CRAMTON  
ELEANOR B. DAVIDSON  
HENRIETTA A. DRISCOLL  
DOROTHY T. ELLIN

MARGARET L. HAMM  
CHARLOTTE S. HASSETT  
HELENA M. KNIGHT  
MARY S. McCULLOUGH  
SARAH G. McLEOD  
AGNES S. McLOUTH  
MARGARET B. MACNAUGHTEN  
PHOEBE G. MAYO  
DORAS C. PALMER  
ELIZABETH L. POWERS  
RACHEL H. RATHBUN  
ISAMAY T. RICHARDSON  
MARTHA H. RICHARDSON  
MARION D. RUNDLE  
JANE SAFFORD  
HELEN P. SMITH

KATHARINE TAYLOR

1921

DEBORAH S. BARLOW  
BARBARA W. BEAN  
HENRIETTE E. BOHMFALK  
GLADYS M. BRAINERD  
BERTHA E. COPELAND  
RUTH G. CUSHING

HELEN A. GATES  
PHOEBE J. HALL  
MILDRED C. HESSE  
ELIZABETH W. HUBBARD  
ALICE JOY  
ALICE McCULLOUGH

CATHARINE R. MILLER  
ELIZABETH P. RAND  
LOUISE D. REYNOLDS  
JANE S. SAMS  
MARY SCOFIELD  
OLIVE SNOW

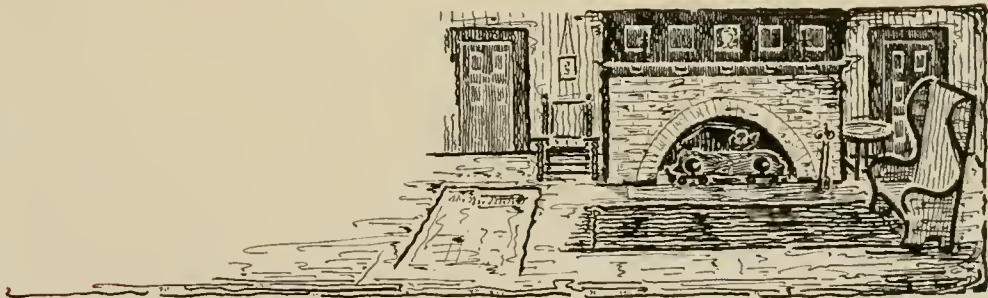

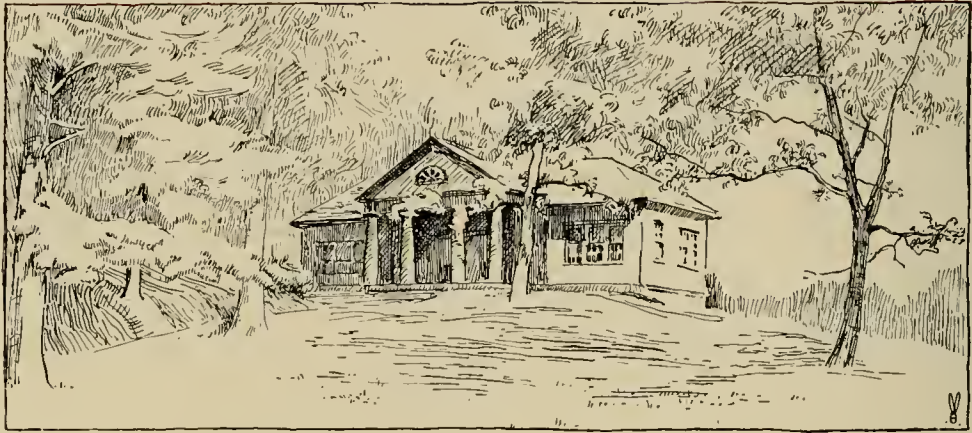

## Society Tau Zeta Epsilon

### Officers

MARION G. GASTON, 1920.....	<i>President</i>
MYRILLA WALCUTT, 1920.....	<i>Vice-President</i>
CAROLYN WILLYOUNG, 1920.....	<i>Recording Secretary</i>
A. MAUDE STEWART, 1920.....	<i>Corresponding Secretary</i>
BERTHA K. PILGARD, 1920.....	<i>Treasurer</i>
MARGARET H. GAY, 1920.....	<i>Head of Work</i>
FRANCES F. WEIMER, 1920.....	<i>Keeper of the House</i>
ELIZABETH B. KIBLER, 1921.....	} <i>Assistant Keepers of the House</i>
HELEN C. COPE, 1921.....	
DOROTHY C. DUNLAP, 1920.....	<i>Storekeeper</i>
EMILY TYLER HOLMES, 1920.....	<i>Editor of the IRIS</i>



# Legenda

## In Facultate

ALICE V. V. BROWN  
LAURA I. HIBBARD  
MABEL E. HODDER

HAMILTON C. MACDOUGALL  
MARGARET H. JACKSON  
RITA POND

ALICE I. P. WOOD  
GLADYS A. TURNBACH  
HETTY S. WHEELER

## Honorary Members

RALPH ADAMS CRAM

JOSEPHINE PRESTON PEABODY MARKS  
F. MARION RALSTON

1920

DORIS C. ADAMS  
EDITH S. BANCROFT  
MARY C. BARNETT  
LETTY M. BOHANON  
FRANCES E. BROOKS  
MARJORIE BUTTERFIELD  
MARJORIE COOK  
DOROTHY C. DUNLAP  
KATHARINE E. ELSING  
JANE S. FLEET  
MURIEL E. FRITZ  
MARION G. GASTON  
MARGARET H. GAY  
MARION F. HERSEY  
EMILY TYLER HOLMES  
FLORENCE B. KELLOGG

JULIA A. KELLOGG  
FLORENCE L. KITE  
A. LOUISE LE FÉVRE  
RUTH LOVELAND  
ELIZABETH K. MANCHESTER  
FLORENCE M. ORNDORF  
C. ELIZABETH PEALE  
RACHEL L. PRATT  
BERTHA K. PILGARD  
RUTH PUNSHON  
MARION T. RECKFORD  
HELEN G. SHAW  
A. MAUDE STEWART  
MYRILLA WALCUTT  
FRANCES F. WEIMER  
CAROLYN WILLYOUNG

1921

DOROTHY BRIGHT  
HELEN C. COPE  
M. VIRGINIA FRENCH  
ELIZABETH B. KIBLER  
MILDRED MASTERS  
NATALIE N. NICKERSON  
EUGENIA W. NORRIS  
JOSEPHINE RATHBONE

HELEN C. ROSS  
MARY D. SHUMAN  
FRANCES M. TURRENTINE  
CONSTANCE VAN DER ROEST  
M. FLORETTA WEBB  
GWENDOLYN WELLS  
CONSTANCE WHITTEMORE  
HELEN E. WILSON

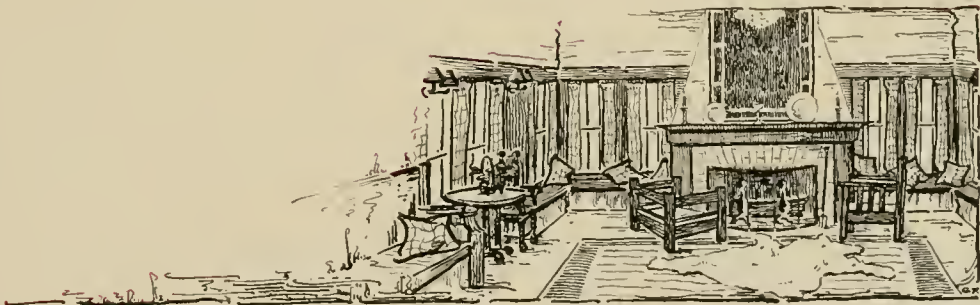



# Legenda



## Society Zeta Alpha

### Officers

MARGARET M. STEVENSON, 1920.....	<i>President</i>
MARGORET JOHNSON, 1920.....	<i>Vice-President</i>
JEANNETTE L. BEALL, 1920.....	<i>Recording Secretary</i>
LORETTA M. HASSETT, 1920.....	<i>Corresponding Secretary</i>
JEAN E. RUSSELL, 1920.....	<i>Treasurer</i>
HELEN E. BURGNER, 1920.....	<i>Head of Work</i>
DOROTHY E. HALL, 1920.....	<i>Custodian</i>
Laura S. JOHNSON, 1921.....	<i>Assistant Custodian</i>
ANNA A. RUSSELL, 1920.....	<i>Editor of Zeta Alpha Annual</i>
REBECCA S. HILL, 1921.....	<i>Assistant Editor of Zeta Alpha Annual</i>
CATHERINE M. MITCHELL, 1921.....	<i>First Marshal</i>
M. ELIZABETH RICHARDS, 1921.....	<i>Second Marshal</i>



# Legenda

## In Facultate

MYRTILLA AVERY  
MARTHA P. CONANT  
EMMA FISKE

EDITH J. GRIMES  
ELIZA H. NEWKIRK  
PAULINE A. SHOREY  
IRENE H. WILSON

MARTHA H. SHACKFORD  
ELIZABETH F. SHIPMAN  
HELEN F. WHITING

1920

HELEN A. BABBITT  
JEANNETTE L. BEALL  
V. RIDLEY BERRYMAN  
HELEN G. W. BRECHER  
HELEN E. BURGNER  
EMILY S. EDWARDS  
MARGARET GRAY  
DOROTHY E. HALL  
GRACE HARTMANN  
LORETTA M. HASSETT  
MARY T. HERING  
KATHERINE C. HILDRETH  
MARGORET JOHNSON  
GWENDOLYN E. KEENE  
FRANCES G. KINNEAR  
ELISABETH L. LUSTIG

RAGNI L. LYSHOLM  
RACHEL McCORMICK  
HELEN H. PALMER  
ANNA A. RUSSELL  
JEAN E. RUSSELL  
VIVIAN A. SCADDEN  
MURIEL STARRETT  
M. WINONA STEVENS  
MARGARET M. STEVENSON  
CATHERINE L. STILLWELL  
MARIAN A. STUART  
ANNA C. THUN  
MARJORIE C. TINKHAM  
EDITH M. WILKEY  
MARION A. WILLIAMS  
CHARLOTTE A. WOOD

LOUISE F. YOUNG

1921

DOROTHY E. AVERY  
EDITH BINBY  
MARY C. BOSWORTH  
THELMA I. BOWMAN  
MIRIAM E. BOYD  
EUGENIA B. BROWN  
HENRIETTA BROWNING  
LILIAN R. CARLART

M. VIRGINIA CRANE  
MARGARET L. FARMER  
FRIEDA L. HALSTED  
REBECCA S. HILL  
LAURA S. JOHNSON  
CATHARINE M. MITCHELL  
M. ELIZABETH RICHARDS  
VIRGINIA M. TRAVELL

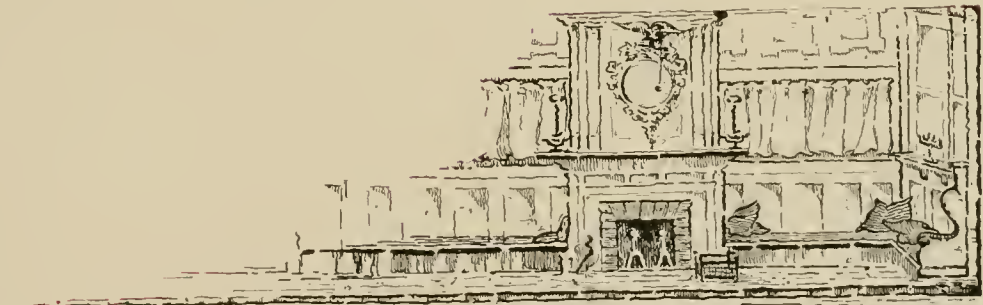

# Legenda

## Alliance Francaise

EMILY KENT, 1920.....	President
HELEN H. SCOTT, 1920.....	Vice-President
HELEN G. W. BRECHER, 1920.....	Secretary
HOPE MATHEWSON, 1921.....	Treasurer
MISS DOROTHY W. DENNIS.....	} Faculty Members
MISS MATHILDE B. DAMAZY.....	

## Circulo Castellano

PHYLLIS W. SADLER, 1920.....	President
EDITH L. CARROLL, 1921.....	Vice-President-Treasurer
THELMA I. BOWMAN, 1921.....	Secretary
MISS ANGELA PALOMO.....	Faculty Member

## Intercollegiate Community Service Association

ELINOR B. SNOW, 1921.....	President
MARGARET L. WIEDENBACH, 1920.....	} Vice-Presidents
ELIZABETH B. KIBLER, 1921.....	
CAROLINE L. INGHAM, 1922.....	
MARY P. COOPER, 1923.....	
MARGARET M. FARMER, 1921.....	Secretary-Treasurer
MISS ANNIE K. TUELL.....	Faculty Member

## Consumers League

ELIZABETH MOYER, 1922, <i>Chairman</i>	LOUISE RAUH, 1923
PAULINE COBURN, 1922	MARGARET WHITE, 1921
MISS JANE I. NEWELL, <i>Faculty Member</i>	

## Wellesley Students' Aid Society

MISS MARY CASWELL.....	Treasurer
------------------------	-----------

## Student Committer

RUTH ELLEN DOW, 1920	CHARLOTTE W. HILTON, 1922
HELEN G. W. BRECHER, 1920	CONSTANCE C. WILSON, 1923
WINIFRED E. SCHWINGEL, 1921, <i>Chairman</i>	

## Student Volunteers

HELEN L. BAILEY, 1920.....	Leader
GERTRUDE R. LÜTKE, 1920.....	Secretary-Treasurer
MISS LOUISE P. SMITH.....	Faculty Member
ELIZABETH STEVENS, H. P. E.	KATHARINE BAETJER, 1920
HELEN WHITING, 1918	ELEANOR CASE, 1921
FLORENCE T. SWAN, 1920	MARGARET WHITE, 1921
RUTH D. ROCHE, 1920	HELEN GARY, 1921

# Legenda

## The Forum

ELIZABETH R. KINGSLEY, 1920.....	<i>Chairman</i>
FLORENCE M. ORNDORFF, 1920.....	} <i>Executive Board</i>
FLORENCE J. SHEELER, 1920.....	
MARGARET M. FARMER, 1921.....	
ADA H. HAESELER, 1921.....	
MARGARET MERRELL, 1922.....	
MISS JOSEPHINE H. BATCHELDER.....	} <i>Faculty Members</i>
MISS LAURA E. LOCKWOOD.....	
ALFRED D. SHEFFIELD.....	

## Maine Club

HENRIETTA DRISCOLL, 1920.....	<i>President</i>
NATALIE NICKERSON, 1921.....	<i>Vice-President</i>
CAROL MILLS, 1922.....	<i>Treasurer</i>
PAULINE CARTER, 1922.....	<i>Secretary</i>

## Vermont Club

DORIS ADAMS, 1920.....	<i>President</i>
DOROTHY CONANT, 1921.....	<i>Vice-President</i>
MADELINE CASSIDY, 1921.....	<i>Treasurer</i>
SUSAN GRAFFAM, 1922.....	<i>Secretary</i>

## Southern Club

DORRIS HARRISON, 1920.....	<i>President</i>
MARGARET MURPHY, 1920.....	<i>Vice-President</i>
EMMA ATCHISON, 1921.....	<i>Secretary-Treasurer</i>

## Texas Club

GRACE TWYMAN, 1920.....	<i>President</i>
RUBY PONSFORD, 1920.....	<i>Vice-President</i>
DOROTHY WILLIAMS, 1922.....	<i>Secretary-Treasurer</i>

## Ohio Club

HARRIETT DOYLE, 1920.....	<i>President</i>
FLORENCE A. ROSS, 1922.....	<i>Vice-President</i>
MARJORIE WESTGATE, 1921.....	<i>Secretary-Treasurer</i>

## Minnesota Club

LOIS NASH, 1920.....	<i>President</i>
PHOEBE GORDON, 1920.....	<i>Vice-President</i>
KATHRYN KIDD, 1922.....	<i>Secretary</i>
RUTH E. MELGARD, 1922.....	<i>Treasurer</i>

# Legenda

## Phi Beta Kappa

Eta Chapter of Massachusetts

### Officers

ELLEN F. PENDLETON.....	<i>President</i>
MARY W. CALKINS.....	<i>Vice-President</i>
HELEN S. FRENCH.....	<i>Treasurer</i>
ALICE WALTON.....	<i>Secretary</i>

### In Facultate

MARGARET P. SHERWOOD, Ph. D.....	Vassar, 1886
CLARA E. SMITH, Ph. D.....	Mt. Holyoke, 1902
LAETITIA M. SNOW, Ph. D.....	Goucher, 1895
MARION E. STARK.....	Brown University, 1915
REGINA E. STOCKHAUSEN, M. A.....	Smith, 1916
SEAL THOMPSON, M. A.....	University of Chicago, 1914
MARY UNDERHILL, B. A.....	Radcliffe, 1914
ROXANA H. VIVIAN, Ph. D.....	Wellesley, 1894
ALICE V. WAITE, M. A.....	Smith, 1886
ALICE WALTON, Ph. D.....	Smith, 1887
JUDITH B. WILLIAMS, Ph. D.....	Vassar, 1912
ALICE I. PERRY WOOD, Ph. D.....	Wellesley, 1894
RUTH M. ADDOMS, B. A.....	Wellesley, 1918
LILLIAN E. BAKER.....	Wellesley, 1914
EDWARD E. BANCROFT, M. A., M. D.....	Amherst, 1883
HELEN BARTON.....	Goucher, 1913
KATHARINE LEE BATES, M. A., Litt. D.....	Wellesley, 1880
FLORENCE B. BRACQ, M. A.....	Vassar, 1913
ALICE H. BUSHEE, M. A.....	Mt. Holyoke, 1900
ELLEN L. BURRELL, B. A.....	Wellesley, 1880
MARY W. CALKINS, Litt. D., LL. D.....	Smith, 1885
MARY S. CASE, B. A.....	University of Michigan, 1884
MARTHA P. CONANT, Ph. D.....	Wellesley, 1890
MARY L. COURTNEY.....	Boston University, 1909
KATHARINE M. EDWARDS, Ph. D.....	Cornell University, 1888
MARGARET E. ELLIOTT.....	Knox, 1919
EMMA L. FISK, B. A.....	Wellesley, 1914
CAROLINE R. FLETCHER, M. A.....	Wellesley, 1889
WINIFRED H. FRANZ.....	University of Chicago, 1919
HELEN S. FRENCH, Ph. D.....	Wellesley, 1907
ELEANOR A. McC. GAMBLE, Ph. D.....	Wellesley, 1889

# Legenda

## Phi Beta Kappa—In Facultate—continued

CLARENCE G. HAMILTON, M. A.	Brown University, 1888
A. CHESTER HANFORD	University of Illinois, 1912
SOPHIE C. HART, M. A.	Radcliffe, 1892
ADELINE B. HAWES, M. A.	Oberlin, 1883
LAURA A. HIBBARD, Ph. D.	Wellesley, 1905
MABEL E. HODDER, Ph. D.	Syracuse, 1895
ÉTHEL M. JOHNSON	University of Chicago, 1919
ELIZABETH K. KENDALL, M. A., LL. B.	Radcliffe, 1899
ELIZA H. KENDRICK, Ph. D.	Wellesley, 1885
MARY J. LANIER, B. S.	University of Chicago, 1909
ADELAIDE I. LOCKE, B. A., S. T. B.	Mt. Holyoke, 1896
LAURA E. LOCKWOOD, Ph. D.	University of Kansas, 1891
HELEN A. MERRILL, Ph. D.	Wellesley, 1886
ANNA BERTHA MILLER, Ph. D.	Goncher, 1894
JULIA E. MOODY, Ph. D.	Mt. Holyoke, 1904
LOUISE S. McDOWELL, Ph. D.	Wellesley, 1898
FRIEDA B. R. OSGOOD	Radcliffe, 1918
JANE I. NEWELL	Wellesley, 1907
MARGARET T. PARKER	University of Chicago, 1916
ELLEN F. PENDLETON, M. A., Litt. D., LL. D.	Wellesley, 1886
LUCILE ROUSH, B. A.	Leland Stanford University, 1918
VIDA D. SCUDDER, M. A.	Smith, 1884
MARTHA H. SHACKFORD, Ph. D.	Wellesley, 1896
MARGARET R. SJERER	Wellesley, 1919

1920

(LIST NOT YET COMPLETED)

MARY L. AUSTIN  
BRENDA P. CAMERON  
LUCIA E. DEARBORN  
MARGARET H. GAY  
RACHEL C. JONES  
ALLISON M. KINGSBURY  
FLORENCE L. KITE  
HELEN H. SCOTT

# Legenda

## Commencement Program

TREE DAY .....	Saturday, May 29
FLOAT .....	Saturday, June 5
SENIOR SERENADE .....	Monday, June 7
SHAKESPEARE PLAY .....	Tuesday, June 8
FIRST PERFORMANCE OF SENIOR PLAY.....	Thursday, June 10
SECOND PERFORMANCE OF SENIOR PLAY.....	Friday, June 11
GARDEN PARTY.....	Saturday, June 12
TREE DAY DANCES.....	Saturday, June 12
PRESIDENT'S RECEPTION.....	Saturday, June 12
BACCALAUREATE SERMON.....	Sunday, June 13
COMMENCEMENT .....	Monday, June 14
CLASS SUPPER.....	Monday, June 14
ALUMNAE DAY.....	Tuesday, June 15



"Roll your own"  
"Seniors cry for it"  
"Comes out with a ribbon, gets flat in the crush"  
"The first hands to touch it are yours"  
"337 varieties"  
"Ask the grad who owns one"  
"Mild—but it satisfies"  
"Look for the signature—none genuine without it"  
"A skin you love to touch"  
"The parchment made ten dollars famous. Ask Dad—he knows"  
"A prize in every package"  
"Dream of a Bachelor"  
"The test of a long run"  
"The Promises of Alice"

# AD. Section.

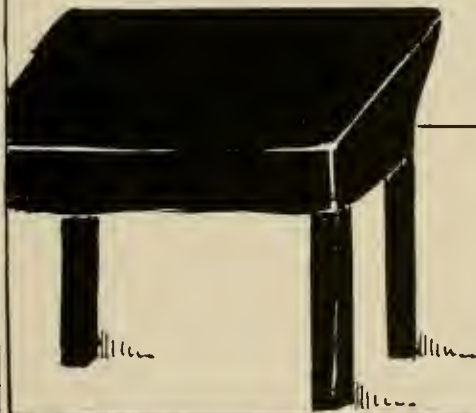

E.H.B.



# Legenda

## Index to Advertisements

---

American Lead Pencil Co.....	284
Bailey, Banks & Biddle Co.....	279
Walter Baker & Co., Ltd.....	279
Cottrell & Leonard.....	281
Dwinell-Wright Co. ....	283
Federal Steam & Gas Supply Co.....	282
E. E. Gray Co.....	287
Hill and Bush Co.....	280
The Hind & Harrison Plush Co.....	288
Geo. T. Johnson Co.....	278
Jones, Peterson & Newhall Co.....	284
Kornfeld's Millinery Co.....	278
Lamson & Hubbard Co.....	284
H. L. Lawrence Co.....	280
Lewis, Mears Co.....	283
Gustave Lorey .....	277
Meyer Jonasson & Co.....	279
Morandi-Proctor Co. ....	280
Newbro's Herpicide .....	291
F. P. O'Connor Co.....	283
Odo-Ro-No .....	278
Shattuck & Jones.....	280
Shreve, Crump & Low Co.....	281
A. G. Spalding & Bros.....	279
I. P. Thomas & Son Co.....	279
The Walnut Hill School.....	281
Ward's .....	287
Wellesley Inn .....	282
Wellesley Tea Room .....	280
Wilson .....	290

# GUSTAVE LOREY

*Official Photographer for  
Class of 1920*

---

---

All photographs in this book are  
from reproductions made by this  
studio. Duplicate copies may be  
had at any time.

---

---

## THE STUDIOS

176 State Street  
ALBANY, N. Y.

SCHNECTADY, N. Y.

SARATOGA SPRINGS, N. Y.

# Legenda

**ODO·RO·NO**

Makes Dress  
Shields  
Unnecessary

☞

Only two applications a week keeps the under-arms perfectly dainty. Free from odor and moisture.



The  
**Geo. T. Johnson Co.**

*The Atlas Mills*

MAKERS

*Sanitary Paper Products*

76-78 BATTERYMARCH ST.  
(Near Franklin)

BOSTON, MASS.

Capacity 30,000 lbs. daily.

Offices in principal cities

SPECIALTIES:

TOILET PAPERS      PAPER TOWELS  
DRINKING CUPS    CUP DISPENSERS  
PAPER NAPKINS    FOOD WRAPPERS  
ECONOMICAL SERVING DEVICES FOR  
TOILET PAPER AND PAPER TOWELS

## Millinery Distinctive

For Dress Occasions,  
Sport Wear, Street  
Wear, Untrimmed  
Hats and Trimmings,  
Veilings

**KORNFELD'S**

65-69 Summer St.      Boston, Mass.

· Voice per table - "and the initials are  
A K 573 P"



# Legenda



THE MARK OF QUALITY ON ALL  
ARTICLES ATHLETIC

*Complete Athletic  
Equipment for Men,  
Women, Boys and Girls*

**A. G. SPALDING & BROS.**

NEW YORK  
523 FIFTH AVE.

BOSTON  
74 SUMMER ST.

**Meyer Jonasson & Co.**

Tremont and Boylston Sts.,  
BOSTON

*Women and Misses  
Apparel*

**I. P. Thomas & Son Co.**

MANUFACTURERS OF

*High Grade Fertilizers  
Sulphuric Acids  
and Fertilizer Material*

Office  
1000 Drexel Building

Philadelphia

## COLLEGE EMBLEMS

*of Distinctive Character*

Made with the same care which has  
given this house International  
Reputation for excellence.

—————  
*Designs and Estimates Submitted*  
—————

**Bailey, Banks & Biddle Co.**

*Jewelers, Silversmiths,  
Stationers*

PHILADELPHIA

## A Comforting Cup



REG U S PAT OFF

*Baker's  
Cocoa*

is pure and delicious.

—————  
Trade mark on every package

**WALTER BAKER & CO., LTD.**

ESTABLISHED 1780

DORCHESTER, MASS

# Legenda

ESTABLISHED 1844

## Shattuck & Jones

INCORPORATED

## H. L. Lawrence Co.

WHOLESALE AND RETAIL DEALERS



POULTRY AND  
PROVISIONS

FISH OF ALL KINDS  
OYSTERS - CLAMS

46-48 FANEUIL HALL MARKET  
BOSTON, MASS.

128 FANEUIL HALL MARKET  
BOSTON, MASS.

*Hill & Bush Co.*  
*Correct Fashions for Women and Misses.*  
372-378 Boylston Street, Boston, Massachusetts

**O**UR Ranges and Cooking  
Apparatus Manufactured  
and Installed by

MORANDI-PROCTOR CO.  
86 WASHINGTON ST. BOSTON, MASS.

THE WELLESLEY TEA ROOM  
AND FOOD SHOP

ALICE G. COOMBS  
*Wellesley, '93*

GRACE I. COOMBS  
*Wellesley, '94*

THE TAYLOR  
Wellesley Square over  
Post Office

Telephone  
219-M Wellesley

# Legenda

T. F.  
339 Tremont



College Modiste "  
Wills and posmentry a-  
Specially - 1 hours notice necessary.

CAPS  
GOWNS  
HOODS



Made to Order and Rented

Official Maker Under the  
Intercollegiate Commission

Cotrell & Leonard

ALBANY, N. Y.

Samples and Catalogue Upon Request

YOU are cordially  
invited to visit  
our shop whenever  
you are in Boston.

You will find many  
things of interest.

We have gift sug-  
gestions to please all  
tastes at prices to  
please all purses.

SHREVE, CRUMP & LOW  
COMPANY

Founded 1800

Jewelry, Silverware, Watches,  
Stationery

## The Walnut Hill School

A College Preparatory  
School for Girls

Two Miles from Wellesley  
Forty-four Acres of Grounds  
Outdoor Sports

Careful Preparation Under Competent  
Teachers for College Work

MISS CONANT and MISS BIGELOW  
Principals

# Legenda

FEDERAL STEAM  
*and*  
GAS SUPPLY CO.

Wellesley Inn

WELLESLEY, MASS.

STEAM, GAS  
*and*  
WATER SUPPLIES



*You and Your Friends  
Are Always Welcome*

36 Purchase St. 375 Atlantic Ave.  
BOSTON, MASS.



An Awful Strain on the Mop

# Legenda

The National Beverages



**White House  
Coffee and Teas**



Introducing the new up-to-date coffee package which protects its contents perfectly and delivers to you the same splendid quality that has made White House Coffee famous. Identifying cut of the White House at Washington on all containers in 1, 3 and 5-lbs. only. Never in bulk.

DWINELL-WRIGHT CO., Principal Coffee Roasters, BOSTON—CHICAGO



Tho when it's hot, we may not slake  
Our parched tongues in the ice-cold lake,  
Yet vanishes all care and trouble  
As we approach the clear cool "Bubble"!

COMPLIMENTS OF  
LEWIS, MEARS CO.

WHOLESALE

Butter, Cheese,  
Eggs

33 So. Market St.,

BOSTON

J. H. O'Connor Co.

157 Tremont Street

Women's and Misses  
Quality Apparel



# Legenda



The largest selling quality  
pencil in the world

## VENUS PENCILS

Whatever course you may be taking, you will be able to do your pencil work more quickly, easily and satisfactorily, if you use the famous Venus Pencils — Perfect for any purpose.

17 black  
3 copying  
degrees

Plain ends per doz., . . . \$1.10

Rubber ends " . . . 1.25

BUY THEM OF YOUR LOCAL STATIONER

American Lead Pencil Co.

220 Fifth Avenue, New York City

## LAMSON & HUBBARD CO.

GREATEST AMERICAN

## FURRIERS

BOSTON

Jones, Peterson &  
Newhall Co.

## SHOES

49 and 51 Temple Place,

BOSTON

### Occupational Disease.

Mrs. Diff—How's your good husband getting along.

Mrs. Biff—Fine! Gone to work again at good pay.

Mrs. Diff (astonished)—But I thought he had St. Vitus dance?

Mrs. Biff—He has; but he learned to play a saxophone and then got a swell job with a jazz orchestra in a cabaret.

# Legenda



Spaulding and the possibility of another ad

Jeanne (reading list of newly elected Legenda officers): "Elizabeth Spaulding, Bus. Manager." Oh, are they going to have a flivver?

Freshman (to Mr. Monaghan): I haven't taken the canoe test, so will you please give me a sponsor?

New Boating Rule: All those wishing to embrace in canoes will please hug the shore.

Harassed News Reporter (to another H. N. R.): Did you get the write up of that food lecture?

Other (calmly): No, we don't need to. He is going to give us a digest of it afterwards.



# Legenda

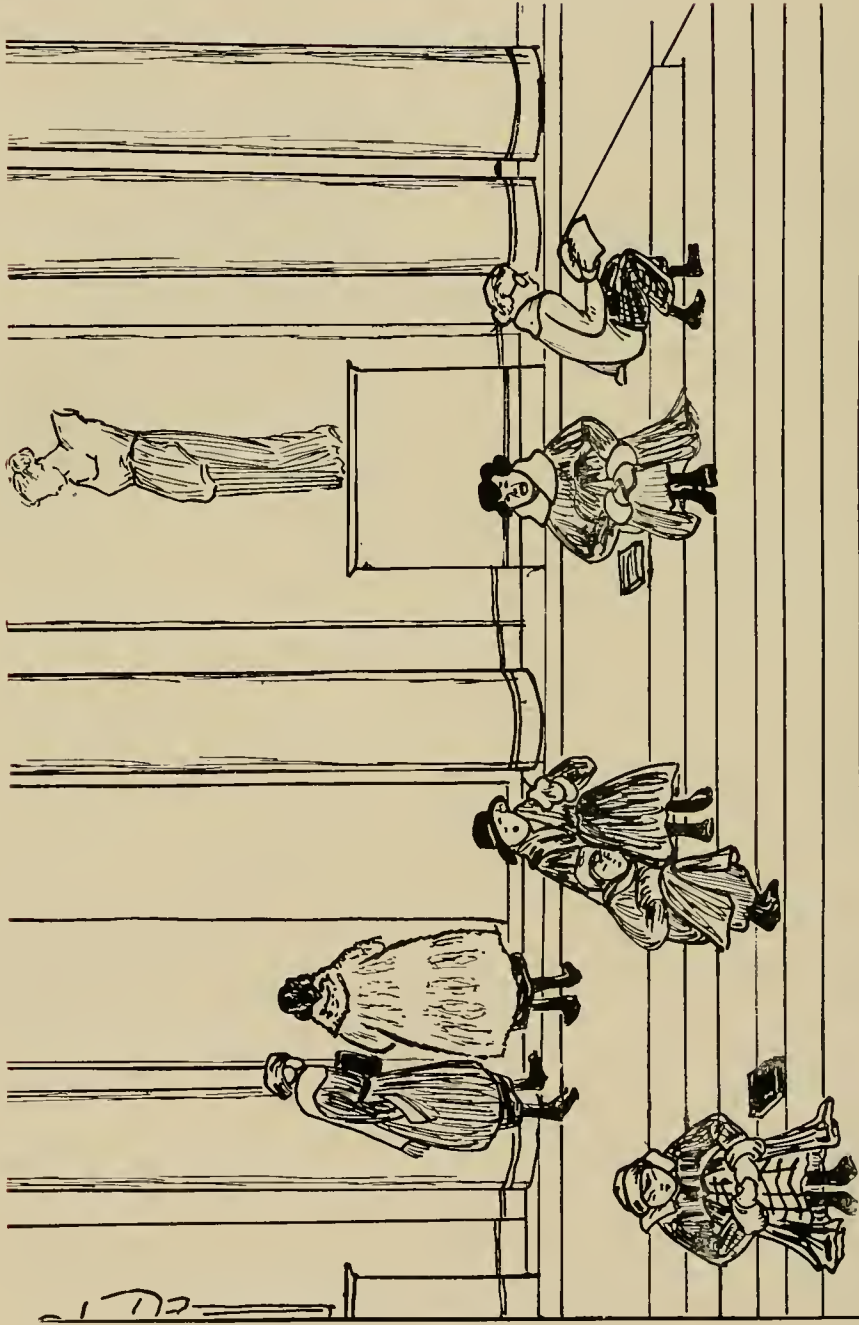

The other side of the steps at 8:10 A.M.

# Legenda

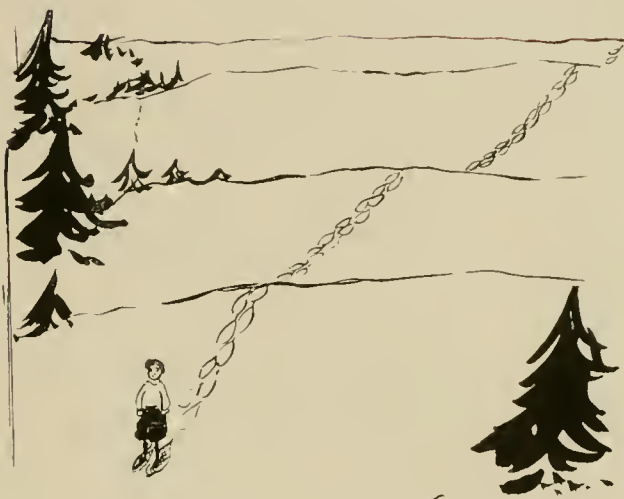

Kindhearted Mother (to Anna Baetjer the first week of college): Your badge says "Ask me"—will you tell me where the station is?

Baetj: Right here, madam.

K. M. (handing out tip): You are very kind. Keep this.

---

## E. E. GRAY CO.

*The Place to Buy*

Best Crackers—Best Pickles

Best Jam *and* Marmalade

FRUITS OF ALL KINDS

*(Never undersold)*



Fine Stationery  
High Grade Engraving  
Printing

---

Commencement and Class Day Invitations  
Monogram and Address Dies  
Society Stationery

---

Menus, Programs and Dance Orders  
Stationery Supplies, Fountain Pens  
Leather Specialties and Brass Goods

---

*Blank Books and Loose-Leaf Goods*

The Hind & Harrison  
Plush Company

*Manufacturers of*

SILK SEAL PLUSHES

Also Fur Effects  
for Ladies' Coats

*Look for the H. & H. Labels*

---

---

Bafinseal	Veldura
Ceberseal	Matalam
Klonseal	Napalam
Ukonseal	Veldalam

---

---

*New York Salesroom:*  
225 Fourth Avenue

*Chicago Salesroom:*  
215 South Market Street

*Principal Office and Factory:* CLARK MILLS, N. Y.

# Legenda

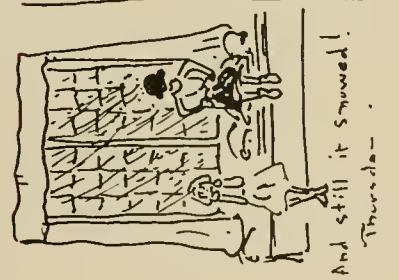
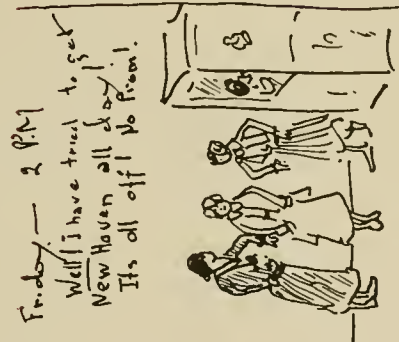
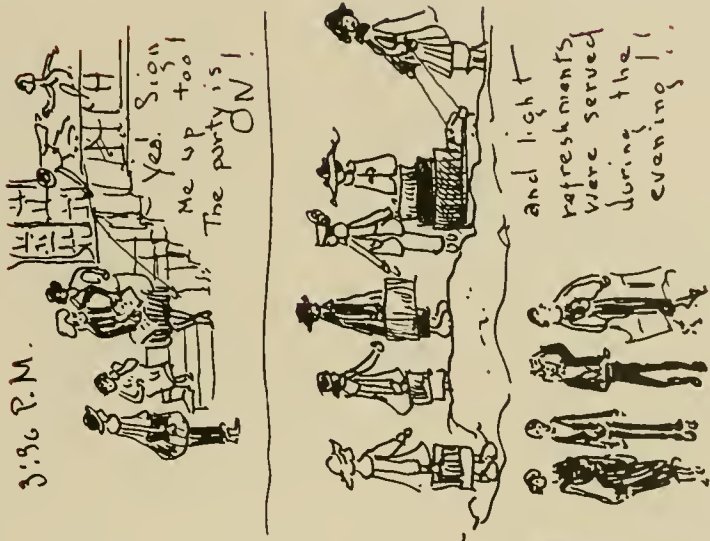

# Legenda



## WILSON'S *Certified* HAM AND BACON A Real Breakfast Treat

---

---

Try Wilson's Certified Ham or Bacon and see what scrupulous care, expert curing and smoking and handling with respect do to make the name "Certified" mean everything.

---

---

*Your Dealer Will Supply You*

Send for a Free Copy of This Book

On request we will mail you a copy of "Wilson's Meat Cookery" which tells you how to buy and prepare all meats economically.

**WILSON & CO.**  
CHICAGO

# Legenda



*"Never mind, fell. I use Spolgo —  
THE PERFECT CLEANER!"*



Make Your  
Hair  
Shimmering  
and  
Beautiful

by the use of

## Newbro's Herpicide

If your hair is unsightly, if you are troubled with dandruff and your scalp itches even just a little, Herpicide will correct these embarrassing conditions.

Buy a bottle to-day at any drug or department store and see how quickly your hair will tone up and be aglow with health and beauty.

Guaranteed by

THE HERPICIDE CO.  
DETROIT, U. S. A.



ROCHESTER BUREAU OF PRINTING,  
ROCHESTER, N. Y.







