











**ATLAS**

OF

**WAPPENR CO.**

**MICHIGAN.**

From Recent <sup>AND</sup> Actual Surveys <sup>AND</sup> Records

Under the Superintendence of

**F. W. BEERS,**

PUBLISHED BY

**F. W. BEERS & CO.**

**36 Vesey St.**

**NEW YORK.**

**1874.**

*Printed by  
Charles Hart,  
36 Vesey St. N.Y.*

*Engraved by  
L. E. Newman,  
36 Vesey St. N.Y.*





# TABLE OF CONTENTS.

## TOWNSHIP PLANS.

	PAGE.		PAGE.
ALMONT.....	70	HADLEY.....	64
ATTICA.....	56	IMLAY.....	58
ARCADIA.....	32	LAPEER.....	38
BURLINGTON.....	17	MARATHON.....	19
BURNSIDE.....	25 & 26	MAYFIELD.....	30
DEERFIELD.....	21	METAMORA.....	66
DRYDEN.....	68	NORTH BRANCH.....	23
ELBA.....	36	OREGON.....	28
GOODLAND.....	34	RICH.....	15

## CITY AND VILLAGE PLANS.

CITIES AND VILLAGES.	Township in which Located.	CITIES AND VILLAGES.	Township in which Located.
ALMONT.....	Almont..... <small>PAGE.</small> 73 & 78	HADLEY.....	Hadley..... <small>PAGE.</small> 65
ATTICA.....	Attica..... 57	IMLAY CITY.....	Imlay..... 61 & 62
BURNSIDE.....	Burnside..... 26	IMLAY.....	Imlay..... 65
BEECHVILLE, (North Branch P. O.).....	North Branch..... 24	LAPEER CITY, (Outline Plan).....	Lapeer and Mayfield..... 39
CLIFFORD.....	Burlington..... 20	LAPEER CITY.....	Lapeer and Mayfield..... 42 to 50
COLUMBIAVILLE.....	Marathon..... 20	MARATHON.....	Marathon..... 20
DEANVILLE.....	Burnside..... 26	METAMORA.....	Metamora..... 67
DRYDEN.....	Dryden..... 77	MILLVILLE.....	Mayfield..... 31
ELBA.....	Elba..... 31	OTTER LAKE.....	Marathon..... 20
FISH LAKE.....	Mayfield..... 31	THORNVILLE.....	Metamora and Dryden..... 67
FARMER'S CREEK.....	Hadley and Metamora..... 65		

## MISCELLANEOUS.

	PAGE.		PAGE.
Map of the United States.....	6 & 7	Post Offices of Lapeer Co.....	12
Map of Michigan.....	10	Practical description of Sectional Lands.....	4
Map of N. W. Michigan and Lake Superior.....	11	Principal Governments of the World.....	9
Map (outline) of Lapeer Co.....	13	Statistics and Products of Lapeer Co.....	9
Census of Lapeer Co., by Townships.....	12	Table of Distances.....	4
Census of Michigan Cities and Villages.....	9	Time and Distance Table.....	9
Census of Michigan by Counties.....	9	United States, when, where and by whom settled.....	12
Census and Statistics of United States.....	12	Business Notices.....	52, 53 and 54
Explanation of Atlas.....	4		

13732 - 5-17-41 Gift.







MAP OF THE UNITED STATES

1874

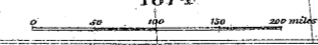





STATISTICS OF LAPEER COUNTY, MICHIGAN, COLLECTED BY THE U. S., FOR THE NINTH CENSUS, COMPILED IN THE STATE DEPARTMENT OF MICHIGAN.

Table with columns for Agricultural Productions of LAPEER COUNTY, by TOWNSHIPS. Columns include Improved, Wood Land, Other Land, Of Farms, Of Farming Im- plements, Total amount of wages paid, Horses, Mules and Asses, Milch Cows, Working Oxen, Other Cattle, Sheep, Swine, Value of all Live Stock, WHEAT (Spring, Winter, Indian Corn), Oats, Barley, Buckwheat, Wool, Potatoes, Orchard Products, Butter, Cheese, Hay, Clover Seed, Hops, Forest Products, Value of Animals slaughtered, and Estimate value of all farm products.

POPULATION BY COUNTIES—1800-1870.

Table showing Population by Counties from 1800 to 1870. Columns include County, 1870, 1860, 1850, 1840, 1830, 1820, 1810. Includes a sub-section for AGGREGATE.

CITIES AND VILLAGES OF MICHIGAN.

Table listing Cities and Villages of Michigan with population figures. Includes sub-sections for CITIES and VILLAGES.

TIME AND DISTANCE TABLE.

Showing the Difference in Time and number of Miles between New York and Washington, and the Principal Cities in the Country.

Table showing Time and Distance from New York to various cities. Columns include Miles from N. York, Time at 12 (noon) in New York, Cities, Time at 12 (noon) in Washington, Miles from Wash'n.

PRINCIPAL GOVERNMENTS OF THE WORLD.

Table listing Principal Governments of the World. Columns include Name of Country, Name of Ruler, Title, and Form of Government.

# MICHIGAN

SCALE OF MILES. 0 5 10 20 30

### EXPLANATIONS.

- Rail Roads
- Common Roads
- Canals
- State Capital \* LANSING.
- County Towns \* MASON.
- Townships
- Villages, P.O. &c. o Lockport.

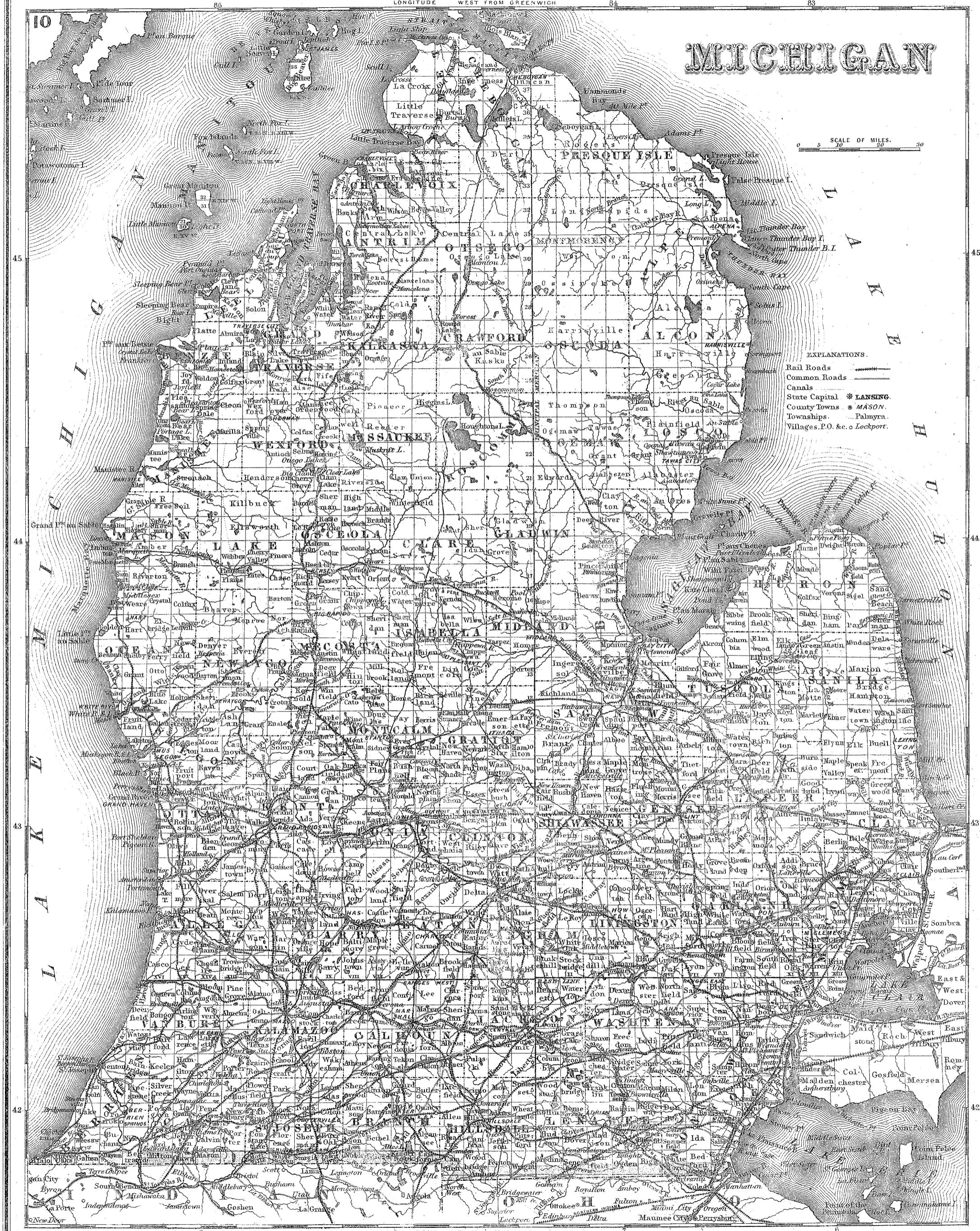



# LAKE SUPERIOR

AND THE NORTHERN PART OF

# MICHIGAN

627 Feet above the Ocean level.  
900 Feet deep.  
Area, 32,000 Square Miles.

SCALE OF MILES.  
10 20 30 40 50

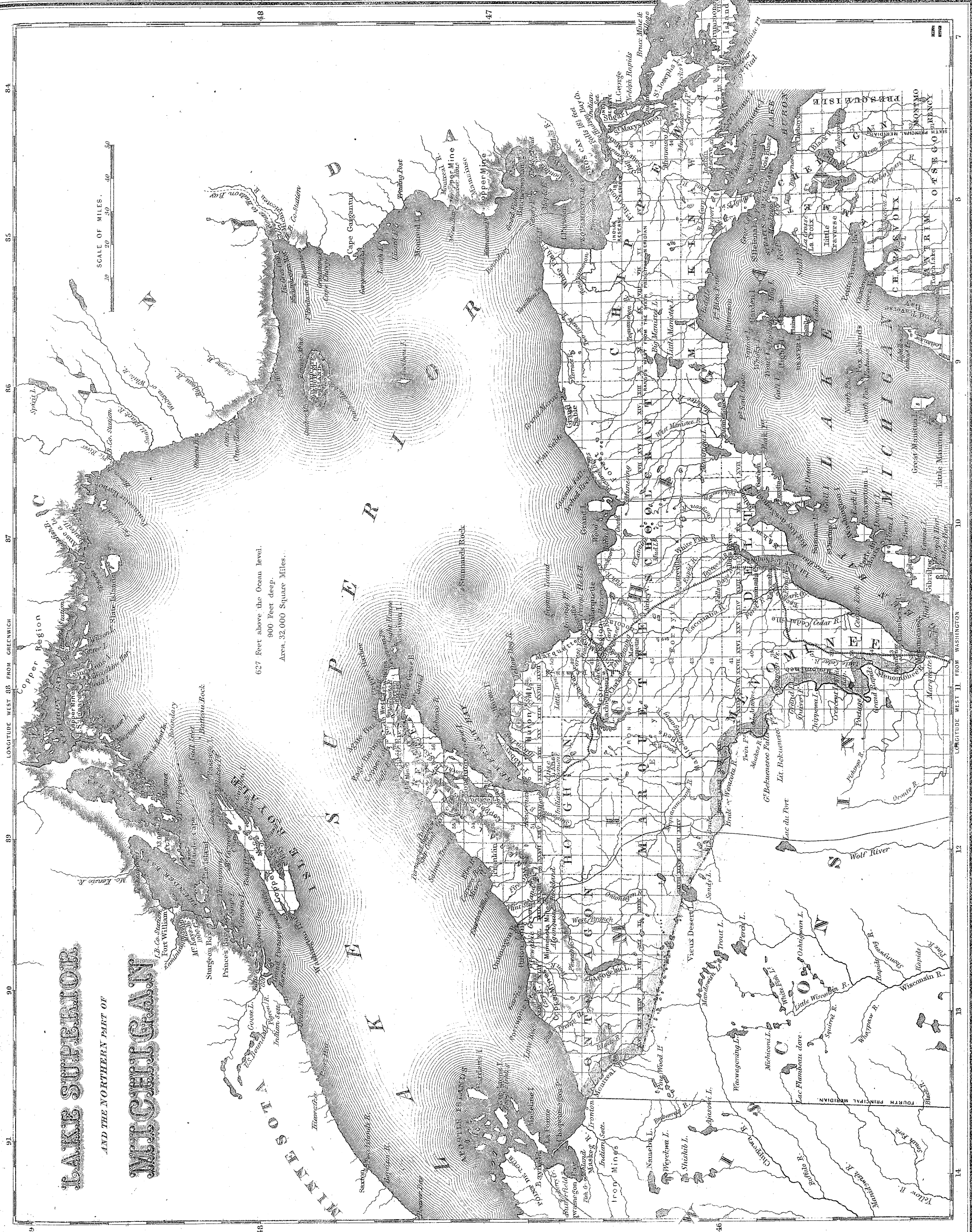

91 90 89 88 87 86 85 84

48 47

14 13 12 11 10 9 8 7

UNITED STATES STATISTICS, Etc., 1870.

PRESENT STATE GOVERNMENTS.				AREA.	POPULATION.		AGRICULTURAL PRODUCTS, ETC.								
STATES.	CAPITALS.	TIME OF STATE ELECTION.	LEGISLATURE MEETS.	AREA IN SQ. MILES.	POP. IN 1870.	POP. IN 1860.	BUSHELS OF WHEAT.	BUSHELS OF CORN.	BUSHELS OF OATS.	TONS OF HAY.	YOUNG CATTLE.	HORSES.	SWINE.	ACRES OF IMP. LAND.	
Alabama	Montgomery	Tues. aft. 1 Mon. Nov.	3 Mon. in Nov.	50,722	1,002,000	964,201	930,000	30,200,000	567,000	68,000	600,347	165,003	2,500,000	6,385,724	
Arkansas	Little Rock	1 Mon. in Nov.	1 Mon. in Jan.	52,198	473,174	435,450	1,170,000	25,750,000	500,000	10,000	450,005	199,600	1,500,630	1,983,313	
California	Sacramento	1 Tues. in Sept.	1 Mon. in Dec.	188,981	549,808	379,994	21,500,000	1,305,000	2,000,000	470,000	1,500,630	300,611	2,350,110	2,468,034	
Connecticut	Hartford & N. H.	1 Mon. in April	1 Wed. in May	4,751	537,417	460,147	75,000	1,950,000	2,100,000	750,000	112,680	40,150	90,450	1,880,807	
Delaware	Dover	1 Tues. in Aug.	1 Tues. in Jan.	2,120	125,015	112,316	830,000	3,200,000	1,723,000	30,000	35,340	23,160	51,360	637,065	
Florida	Tallahassee	Tues. aft. 1 Mon. Nov.	Tues. aft. 1 Mon. Jan.	59,248	189,995	140,424	1,300	3,100,000	23,000	13,000	297,680	18,470	299,750	654,213	
Georgia	Atlanta	1 Tues. in Aug.	2 Wed. in Jan.	58,000	1,174,832	1,057,286	2,170,000	27,500,000	1,200,000	48,000	780,350	198,300	2,150,300	8,062,758	
Illinois	Springfield	Tues. aft. 1 Mon. Nov.	1 Mon. in Jan.	55,531	2,529,410	1,711,951	29,200,000	121,500,000	35,726,000	2,800,000	2,320,500	1,340,320	3,502,820	18,096,374	
Indiana	Indianapolis	2 Tues. in Oct.	1 Wed. in Jan.	33,809	1,655,675	1,350,428	20,600,000	73,000,000	12,413,000	1,200,000	744,850	890,340	3,580,120	8,242,183	
Iowa	Des Moines	2 Tues. in Oct.	2 Mon. in Jan.	55,045	1,181,359	647,913	25,000,000	78,500,000	19,000,000	1,650,000	301,960	199,580	1,001,200	3,792,792	
Kansas	Topeka	Tues. aft. 1 Mon. Nov.	2 Tues. in Jan.	81,318	379,497	107,206	2,800,000	24,500,000	1,500,000	250,000	71,863	35,301	161,310	405,408	
Kentucky	Frankfort	1 Mon. in Aug.	1 Mon. in Dec.	37,680	1,320,407	1,155,684	5,500,000	51,500,000	5,800,000	155,000	610,845	650,811	2,690,870	7,644,208	
Louisiana	New Orleans	1 Mon. in Nov.	1 Mon. in Jan.	41,346	734,420	708,002	50,000	16,850,000	87,000	37,000	520,310	98,320	940,110	2,707,108	
Maine	Augusta	2 Mon. in Sept.	1 Wed. in Jan.	35,000	628,719	628,279	248,000	1,450,000	3,200,000	1,050,000	220,110	71,110	65,340	2,704,133	
Maryland	Annapolis	Tues. aft. 1 Mon. Nov.	1 Wed. in Jan.	11,124	790,095	687,049	7,733,000	12,300,000	7,100,000	191,000	170,110	99,120	398,120	3,002,267	
Massachusetts	Boston	Tues. aft. 1 Mon. Nov.	1 Wed. in Jan.	7,800	1,457,351	1,231,066	167,000	1,950,000	1,525,000	850,000	140,340	49,450	98,540	2,155,512	
MICHIGAN	Lansing	Tues. aft. 1 Mon. Nov.	1 Wed. in Jan.	56,451	1,184,653	749,113	16,800,000	14,100,000	3,700,000	1,550,000	401,320	201,340	640,960	3,476,296	
Minnesota	St. Paul	Tues. aft. 1 Mon. Nov.	Tues. aft. 1 Mon. Jan.	83,531	424,543	172,023	19,000,000	5,750,000	12,500,000	523,000	98,470	45,780	150,880	555,250	
Mississippi	Jackson	Tues. aft. 1 Mon. Nov.	Tues. aft. 1 Mon. Jan.	47,156	842,056	791,305	267,000	30,000,000	200,000	40,000	600,708	117,870	1,750,101	5,065,755	
Missouri	Jefferson City	Tues. aft. 1 Mon. Nov.	Last Mon. in Dec.	65,350	1,691,693	1,182,012	7,500,000	80,500,000	6,500,000	750,000	790,112	520,640	2,790,860	6,246,871	
Nebraska	Lincoln	2 Tues. in Oct.	Thurs. aft. 1 Mon. Jan.	75,995	116,888	28,841	1,000,000	6,750,000	1,250,000	110,000					
Nevada	Carson City	Tues. aft. 1 Mon. Nov.	1 Mon. in Jan.	81,539	42,456	Nev. & Ter.	2,500,000	2,000,000	1,800,000						
New Hampshire	Concord	2 Tues. in March	1 Mon. in June	9,280	317,710	326,073	291,000	1,400,000	1,663,000	700,000	203,890	45,101	79,680	2,367,934	
New Jersey	Trenton	Tues. aft. 1 Mon. Nov.	2 Tues. in Jan.	8,320	903,044	672,035	1,646,000	9,200,000	6,440,000	525,000	99,450	85,460	300,540	1,944,441	
New York	Albany	Tues. aft. 1 Mon. Nov.	1 Tues. in Jan.	47,000	4,370,846	3,880,335	9,750,000	19,100,000	31,250,000	4,600,000	2,450,600	703,120	4,960,300	14,355,403	
North Carolina	Raleigh	1 Thurs. in Aug.	1 Thurs. in Nov.	50,704	1,016,954	992,622	3,870,000	17,400,000	3,500,000	160,000	501,160	169,308	1,898,900	6,517,284	
Ohio	Columbus	2 Tues. in Oct.	1 Mon. in Jan.	39,964	2,652,302	2,339,511	20,400,000	68,250,000	27,000,000	2,000,000	1,000,360	1,200,000	3,880,300	12,625,394	
Oregon	Salem	1 Mon. in June	2 Mon. in Sept.	95,274	90,878	52,465	1,750,000	200,000	500,000	75,000	140,500	49,369	112,700	896,414	
Pennsylvania	Harrisburg	2 Tues. in Oct.	1 Tues. in Jan.	46,000	3,511,543	2,906,215	16,500,000	29,500,000	48,000,000	2,570,000	890,460	902,300	1,748,340	10,463,296	
Rhode Island	Prov. & N. Port.	1 Wed. in April	May and Jan.	1,306	217,356	174,620	8,600	440,000	250,000	71,000	21,420	9,120	21,960	335,128	
South Carolina	Columbia	4 Mon. in Nov.	3 Wed. in Oct.	34,000	705,789	703,708	920,000	8,100,000	850,000	58,000	349,890	98,125	1,000,720	4,572,060	
Tennessee	Nashville	1 Mon. in Aug.	1 Mon. in Oct.	45,600	1,225,937	1,109,801	6,750,000	47,500,000	3,500,000	158,000	709,360	300,975	2,800,312	6,795,337	
Texas	Austin	1 Mon. in Aug.	1 Mon. in Nov.	274,356	800,000	604,215	1,250,000	23,000,000	1,250,000	28,000	2,540,300	600,250	1,580,600	2,650,781	
Vermont	Montpelier	1 Tues. in Sept.	2 Thurs. in Oct.	10,212	330,582	315,098	766,000	1,475,000	5,050,000	1,100,000	230,300	71,840	81,450	2,823,157	
Virginia	Richmond	Tues. aft. 1 Mon. Nov.	1 Mon. in Dec.	38,352	1,211,442	1,596,318	8,642,000	17,500,000	9,017,000	220,000	917,250	430,960	1,900,300	11,437,821	
West Virginia	Charleston	4 Thurs. in Oct.	2 Tues. in Jan.	23,000	441,094	775,881	2,562,000	8,100,000	2,100,000	150,000					
Wisconsin	Madison	Tues. aft. 1 Mon. Nov.	1 Wed. in Jan.	53,924	1,055,501		24,000,000	9,500,000	22,500,000	1,460,000	480,319	149,989	865,995	3,746,167	
							Total	264,146,900	874,120,005	298,284,000	26,420,000	21,314,098	10,081,676	46,945,931	162,753,788

TERRITORIES.	CAPITALS.	SQ. MILES.	POP. IN 1870.	TERRITORIES.	CAPITALS.	SQ. MILES.	POP. IN 1870.	TERRITORIES.	CAPITALS.	SQ. MILES.	POP. IN 1870.	TOTAL STATISTICS OF UNITED STATES.	
Alaska	Sitka	394,000	67,000	Idaho	Boise	91,000	14,882	Utah	Salt Lake City	88,000	70,000	Sq. miles	3,400,000
Arizona	Tucson	114,000	9,658	Indian	Tahlequah	69,000	57,312	Washington	Olympia	70,000	23,925	Pop. in 1870	38,312,633
Colorado	Denver	105,000	39,681	Montana	Virginia City	144,000	20,594	Wyoming	Cheyenne	102,000	9,118	Pop. in 1860	31,443,321
Dakota	Yancton	143,000	14,181	New Mexico	Santa Fe	122,000	93,516	Dist. of Columbia	Washington	60	131,706		

CENSUS OF LAPEER COUNTY BY TOWNSHIPS, FOR 1870.

Year of Organization.	County, Cities and Townships.	Total Population.	No. of Families.	No. of Dwellings.	Sex Stated.	Total Number of each sex.
1835	LAPEER CO.	21342	4337	4275	M 11051 F 10291	
1834	Almont	2298	462	446	M 1140 F 1158	
1856	Arcadia	418	81	81	M 214 F 204	
1842	Attica	1620	326	317	M 872 F 748	
1855	Burlington	880	170	162	M 477 F 403	
1855	Burnside	1173	224	223	M 623 F 550	
1855	Deerfield	418	84	84	M 224 F 194	
1837	Dryden	1695	367	360	M 839 F 856	
1838	Elba	1001	198	206	M 522 F 479	
1855	Goodland	811	164	162	M 425 F 386	
1836	Hadley	1458	328	338	M 729 F 729	
1850	Inlay	1243	259	256	M 653 F 590	
1834	Lapeer	1093	194	193	M 579 F 514	
	Lapeer City	1772	383	373	M 859 F 913	
	First Ward	350	90	84	M 214 F 166	
	Second Ward	584	128	125	M 288 F 296	
	Third Ward	315	61	61	M 138 F 157	
	Fourth Ward	493	104	102	M 233 F 210	
1839	Marathon	986	199	197	M 525 F 461	
1843 1869	Mayfield	1028	211	210	M 530 F 498	
1838	Metamora	1310	278	277	M 676 F 634	
1855	North Branch	762	145	137	M 415 F 347	
1846	Oregon	877	172	169	M 440 F 437	
1858	Rich.	490	89	86	M 255 F 244	

POST OFFICES OF LAPEER COUNTY, MICH.

Almont,	Hunter's Creek,
Burnside,	Inlay,
Clifford,	Lapeer,* (c. h.),
Columbiaville,	Marathon,
Dryden,	Metamora,
Farmer's Creek,	Mill Station,
Five Lakes,	North Branch,
Goodland,	Pool,
Hadley,	Rural Vale,
Hasler,	Thornville.

(\* ) Money Order Office.

THE UNITED STATES,

WHEN, WHERE, AND BY WHOM SETTLED.

YEAR OF SETTLEMENT.	STATES.	AREA IN SQUARE MILES.	WHERE SETTLED.	BY WHOM.
1565	Florida	59,268	St. Augustine	Spaniards.
1607	Virginia	37,352	Jamestown	English.
1614	New York	47,000	Manhattan	Dutch.
1620	Massachusetts	7,800	Plymouth	English Puritans.
1623	New Hampshire	9,280	Dover	English.
1624	New Jersey	8,320	Bergen	Dutch and Danes.
1625	Maine	31,766	Bristol	English.
1627	Delaware	2,120	Cape Henlopen	Swedes and Finns.
1633	Connecticut	4,674	Windsor	Emigration from Mass.
1634	Maryland	11,124	St. Mary's	English.
1636	Rhode Island	1,306	Providence	English.
1663	North Carolina	30,704	Albemarle	English.
1669	Wisconsin	33,924	Green Bay	French.
1670	Michigan	56,243	Detroit	French.
1670	South Carolina	29,385	Port Royal	English.
1682	Pennsylvania	46,000	Philadelphia	English.
1690	Arkansas	32,198	Arkansas Post	French.
1690	Texas	237,404	San Antonio de Bexar	Spaniards.
1690	Indiana	33,809	Vincennes	French.
1699	Louisiana	41,235	Iberville	French.
1711	Alabama	50,722	Mobile	French.
1716	Mississippi	47,156	Natchez	French.
1720	Illinois	54,405	Kaskascia	French.
1725	Vermont	10,212	Fort Dummer	Emigration from Mass.
1733	Georgia	58,000	Savannah	English.

Missing  
page

Missing  
page

# Township X North **RICH** Range X East

Scale 1/4 Inches to the Mile

Meridian

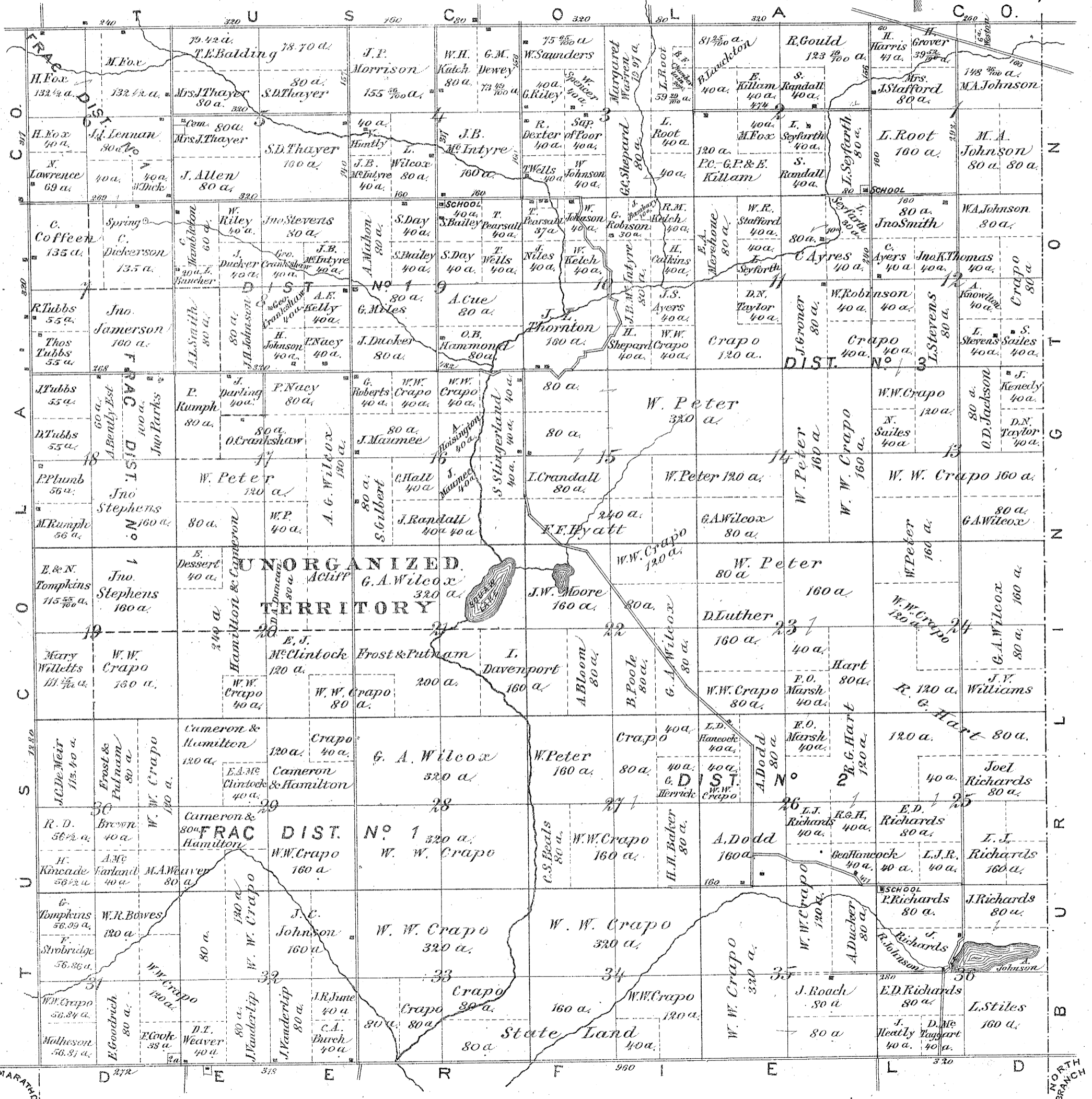

NORTH BRANCH









# Township IX North MARATHON Range IX East

Scale 1/4 Inches to the mile

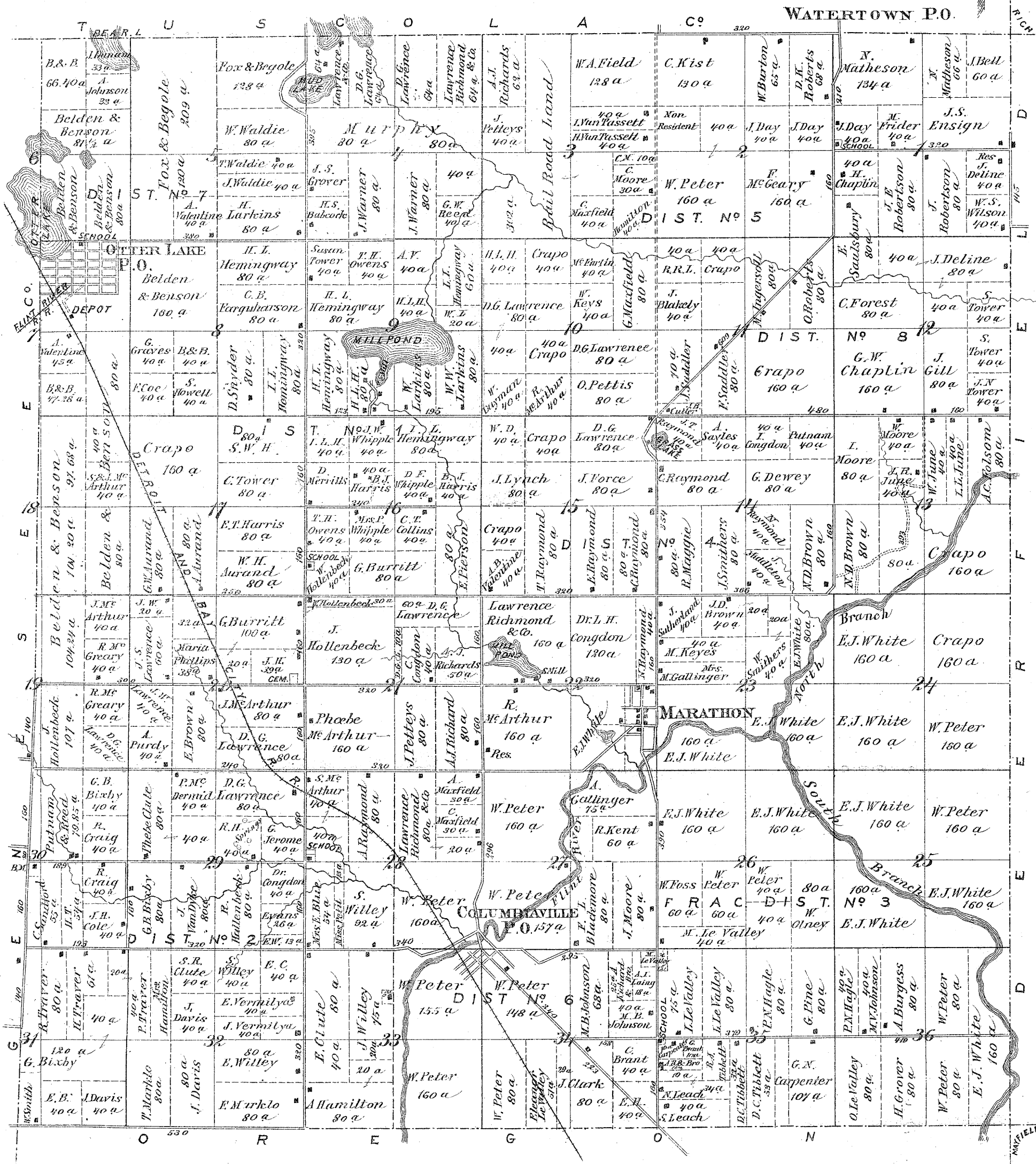

# COLUMBIANVILLE

MARATHON T<sup>P</sup>  
Scale 15 Rods to the inch

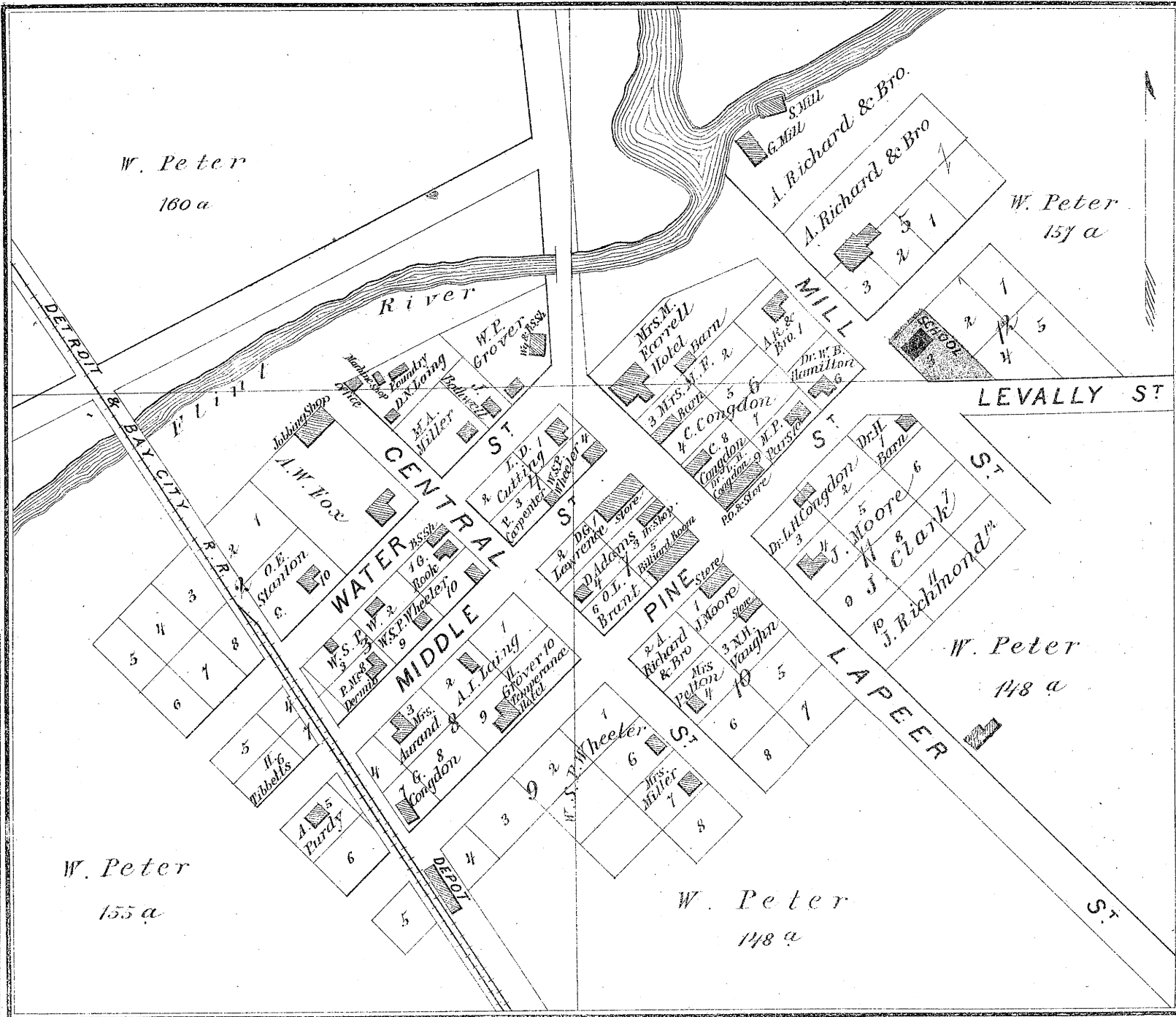

MARATHON  
MARATHON T<sup>P</sup>  
Scale 40 Rods to the inch

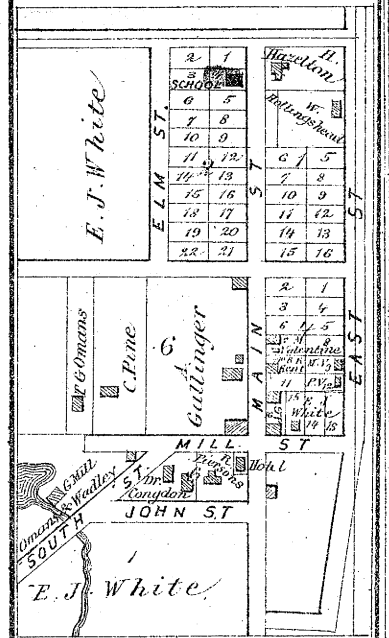

# CLIFFORD

BURLINGTON T<sup>P</sup>  
Scale 20 Rods to the inch

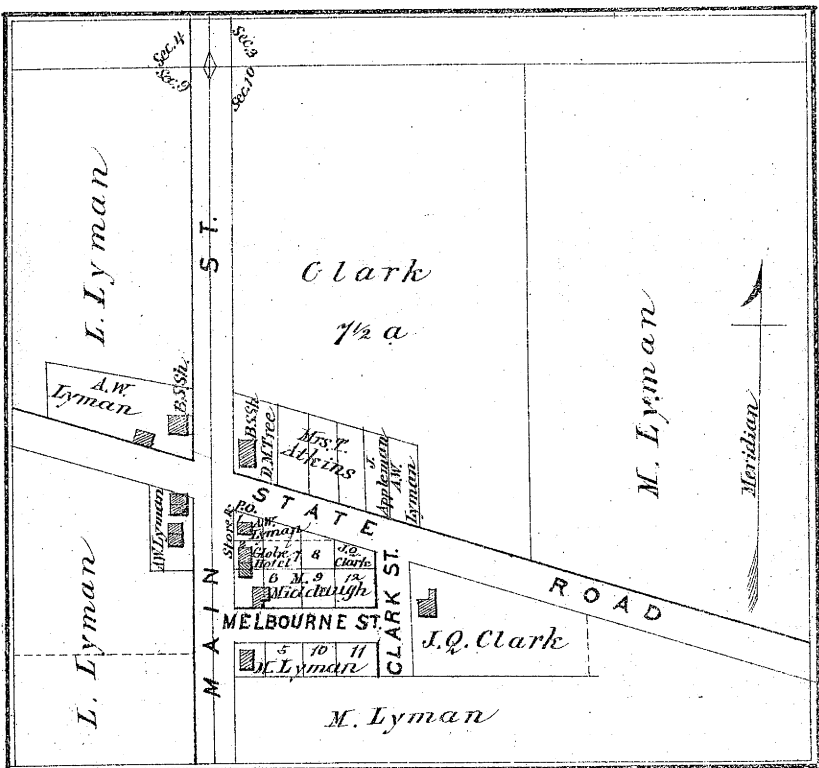

# OTTER LAKE

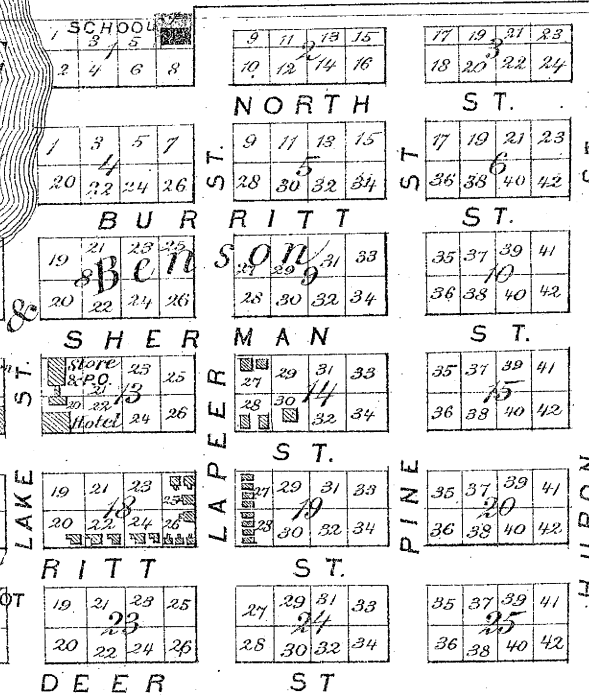

# OTTER LAKE

MARATHON T<sup>P</sup>  
Scale 30 Rods to the inch

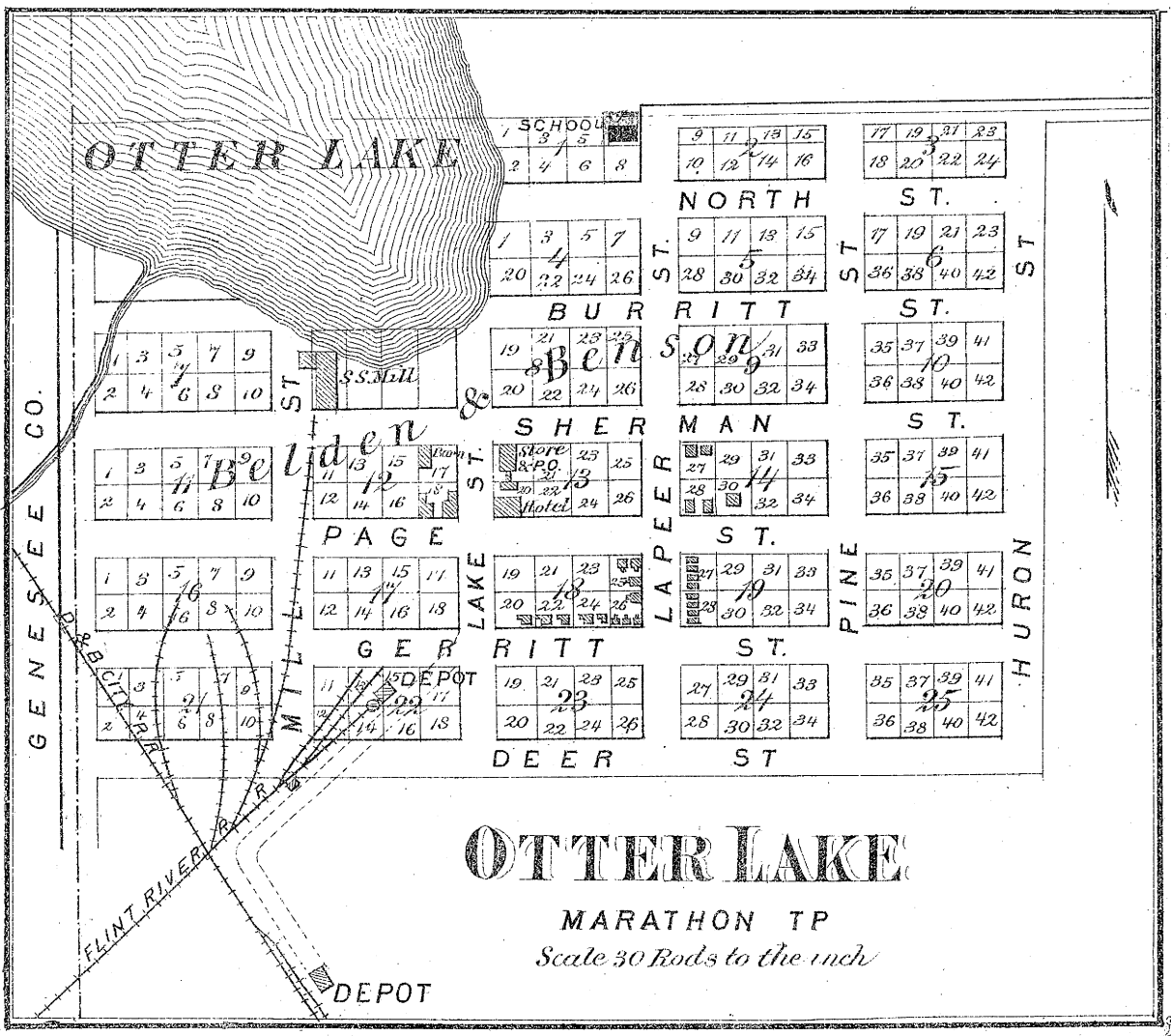

# Township IX North DENVERFIELD Range X East

Scale 1 3/4 Inches to the Mile.

Meridian

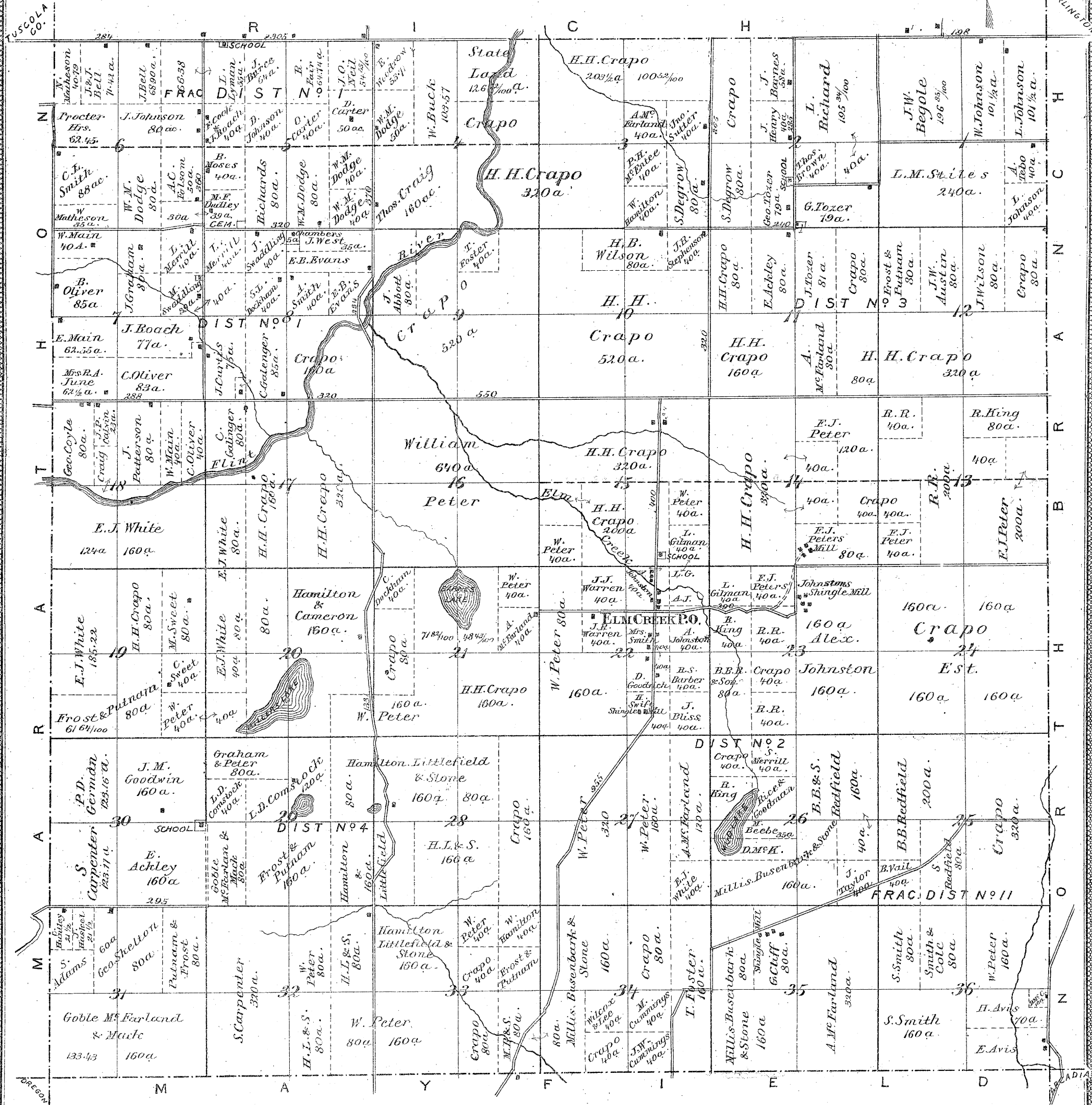

13732



# Township IX North NORTH BRANCH Range XI East

Scale 1/4 Inches to the mile

Meridian

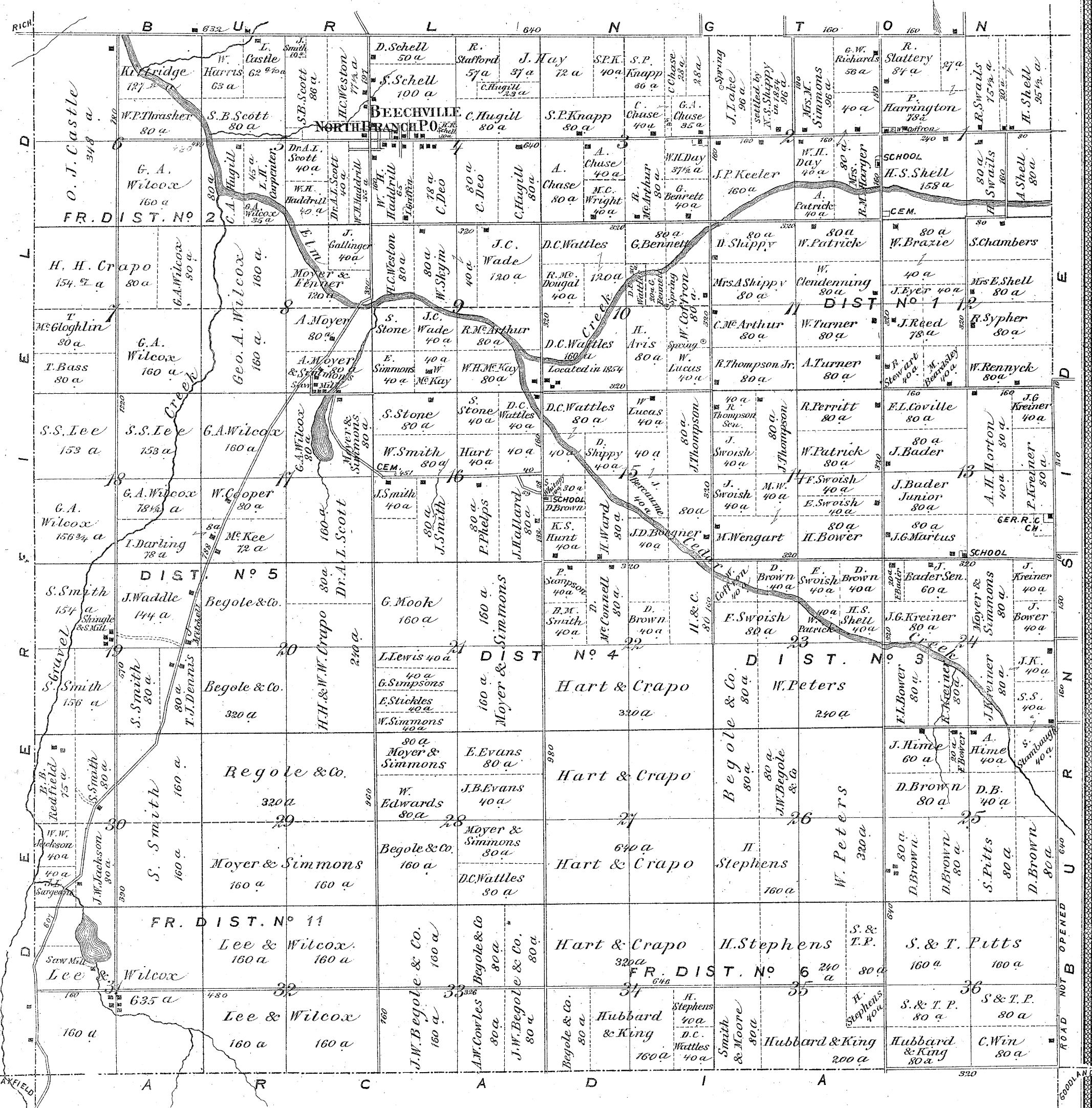

ROAD NOT OPENED

# BEECHVILLE

## NORTH BRANCH TWP

NORTH BRANCH TWP  
Scale: 20 feet to the inch

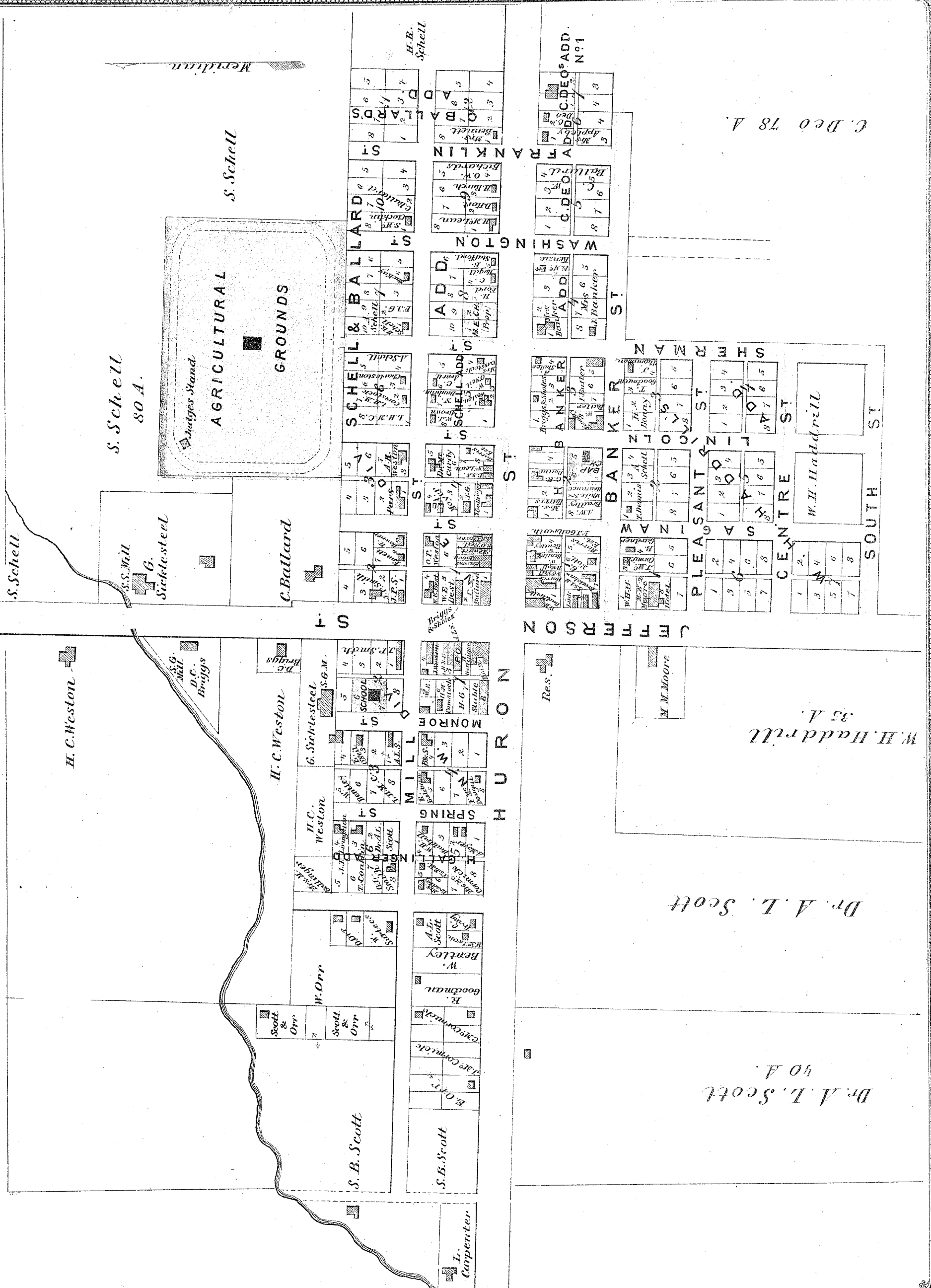

Dr. A. L. Scott

Dr. A. L. Scott  
40 A.

W. H. Hadrill  
35 A.

C. Deo 78 A.



# Township X North Range XII East

## BURNSIDE

Scale 1/4 inch to the mile

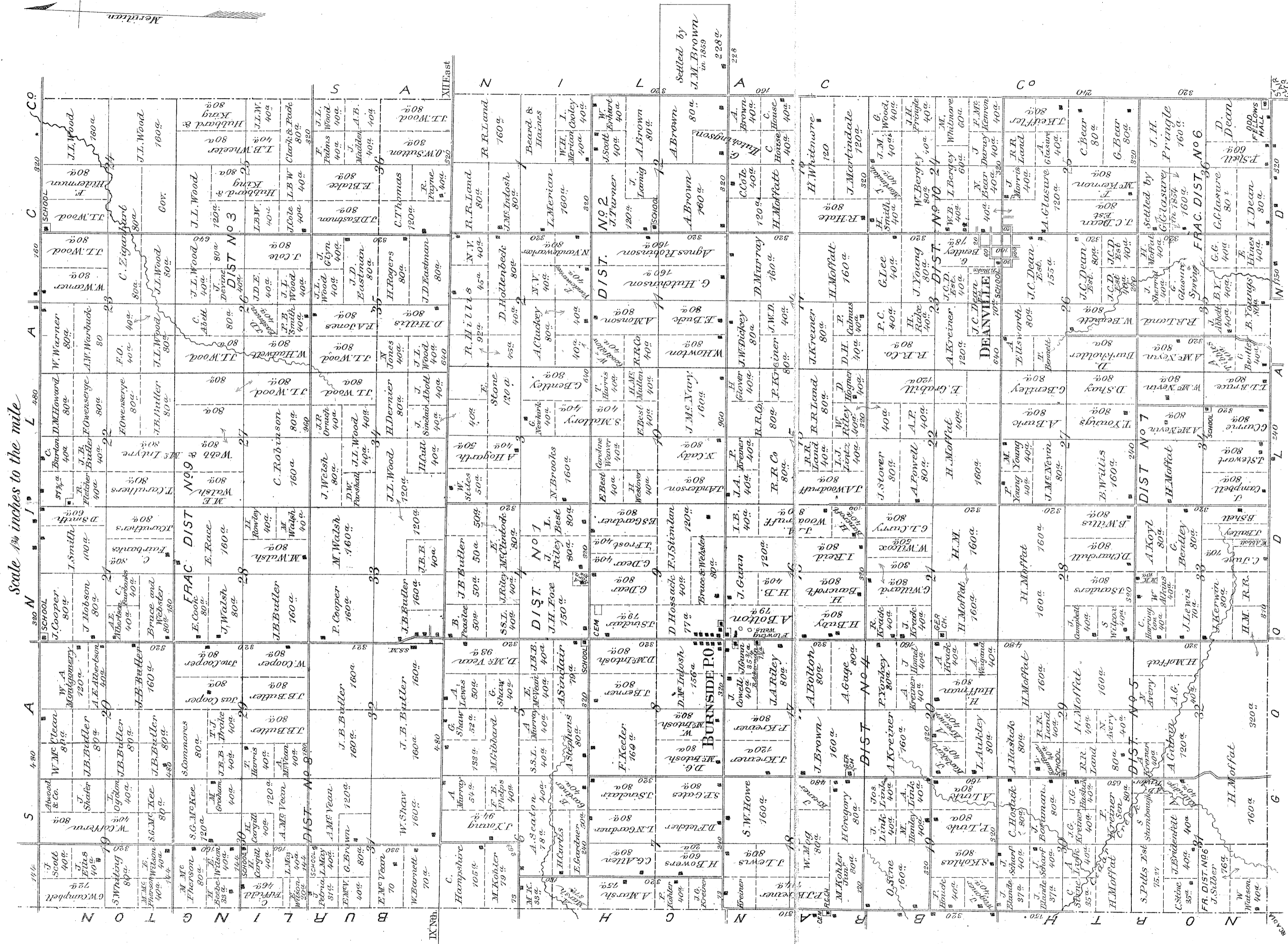

### BURNSIDE

BURNSIDE TWP  
Scale 20 Rods to the inch.

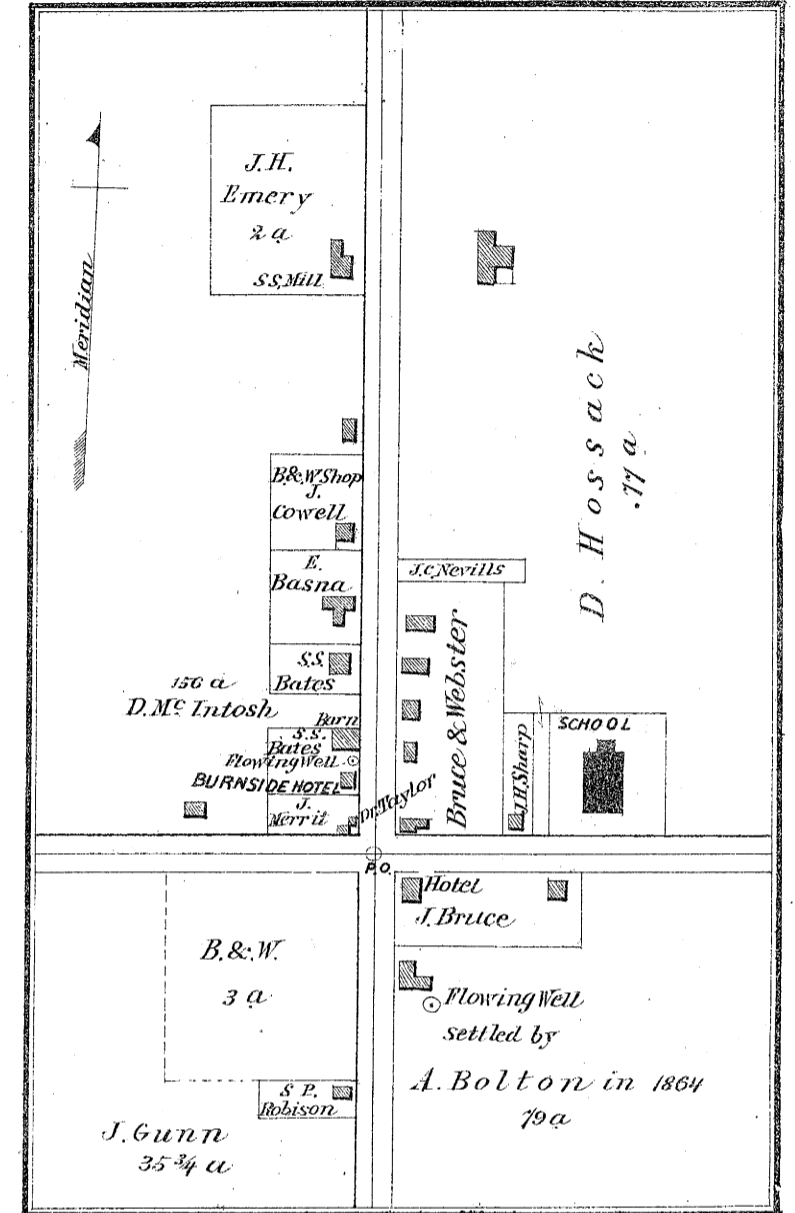

### DEANVILLE

BURNSIDE TWP  
Scale 40 Rods to the inch.

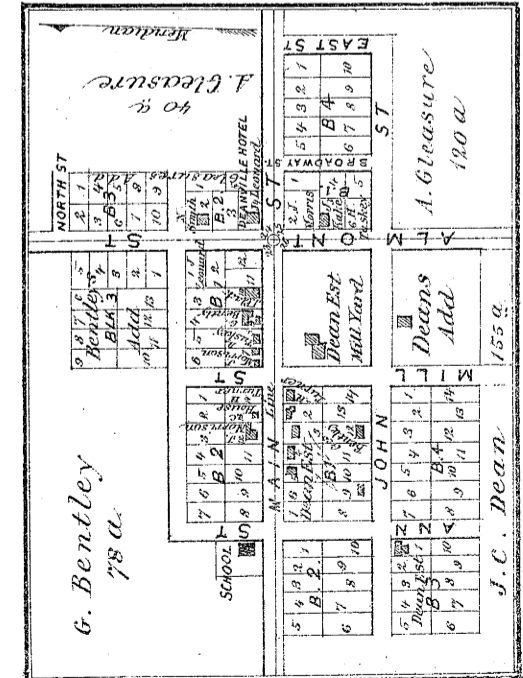







# Township VIII North, OREGON Range IX East

Scale 1/4 inches to the mile

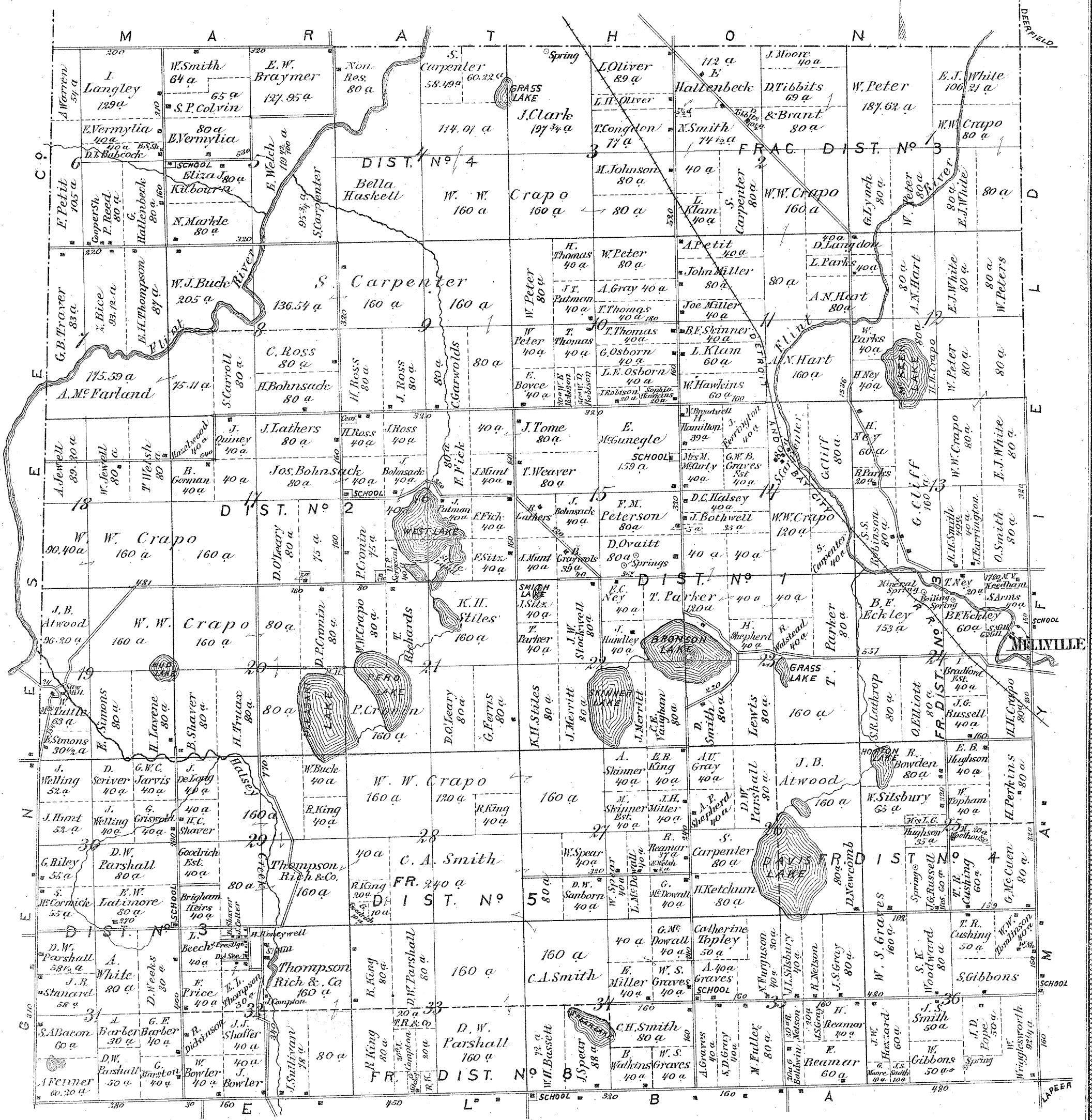



Township VIII North **MAYFIELD** Range X East

Scale 1 3/4 inches to the mile

30°

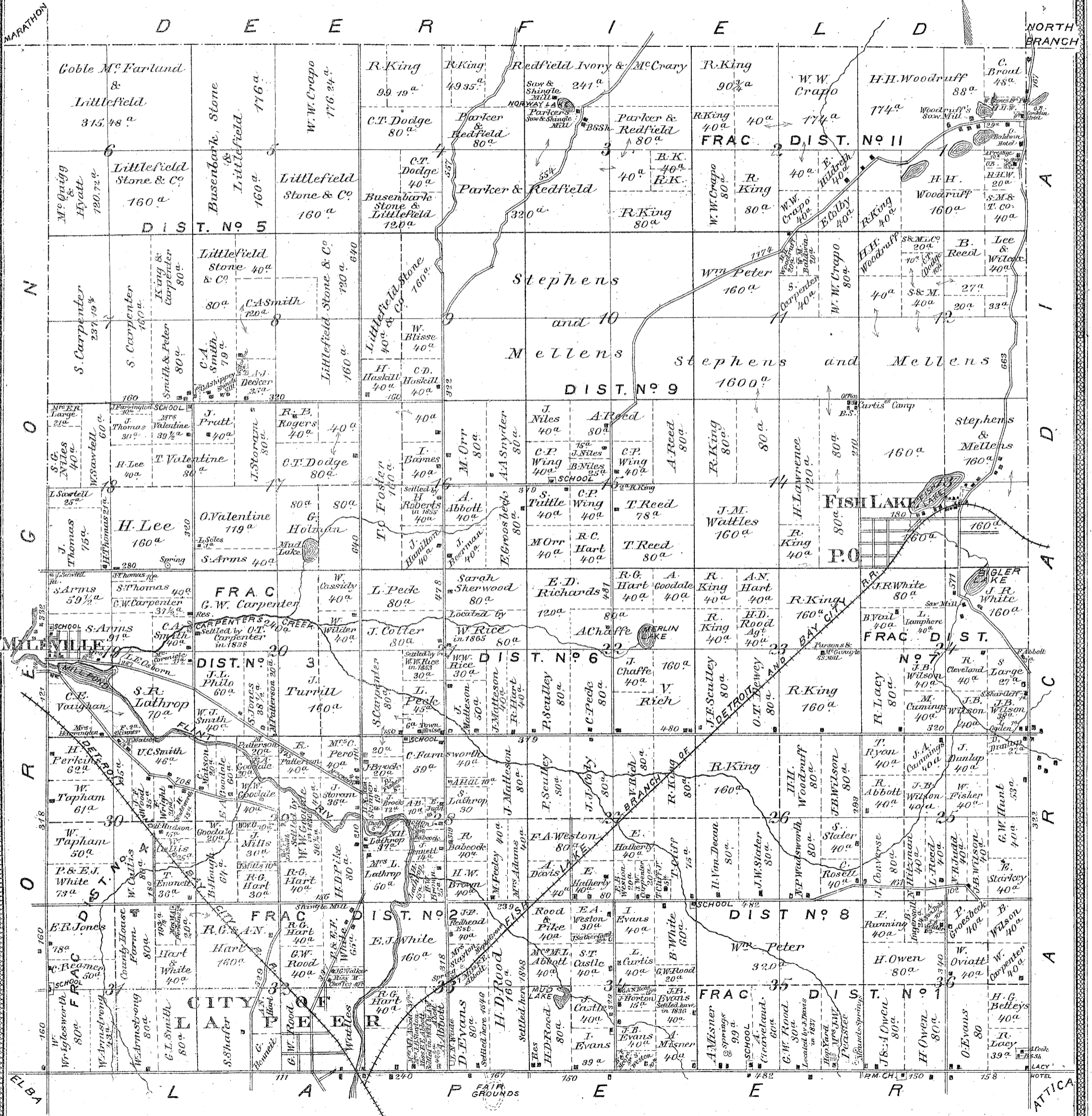

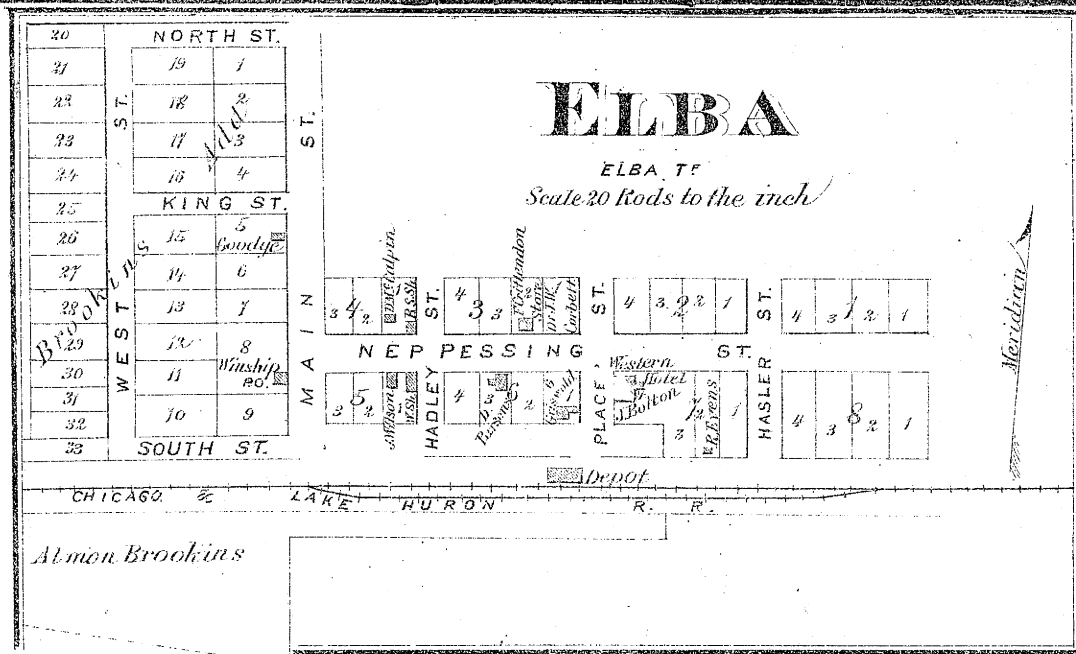
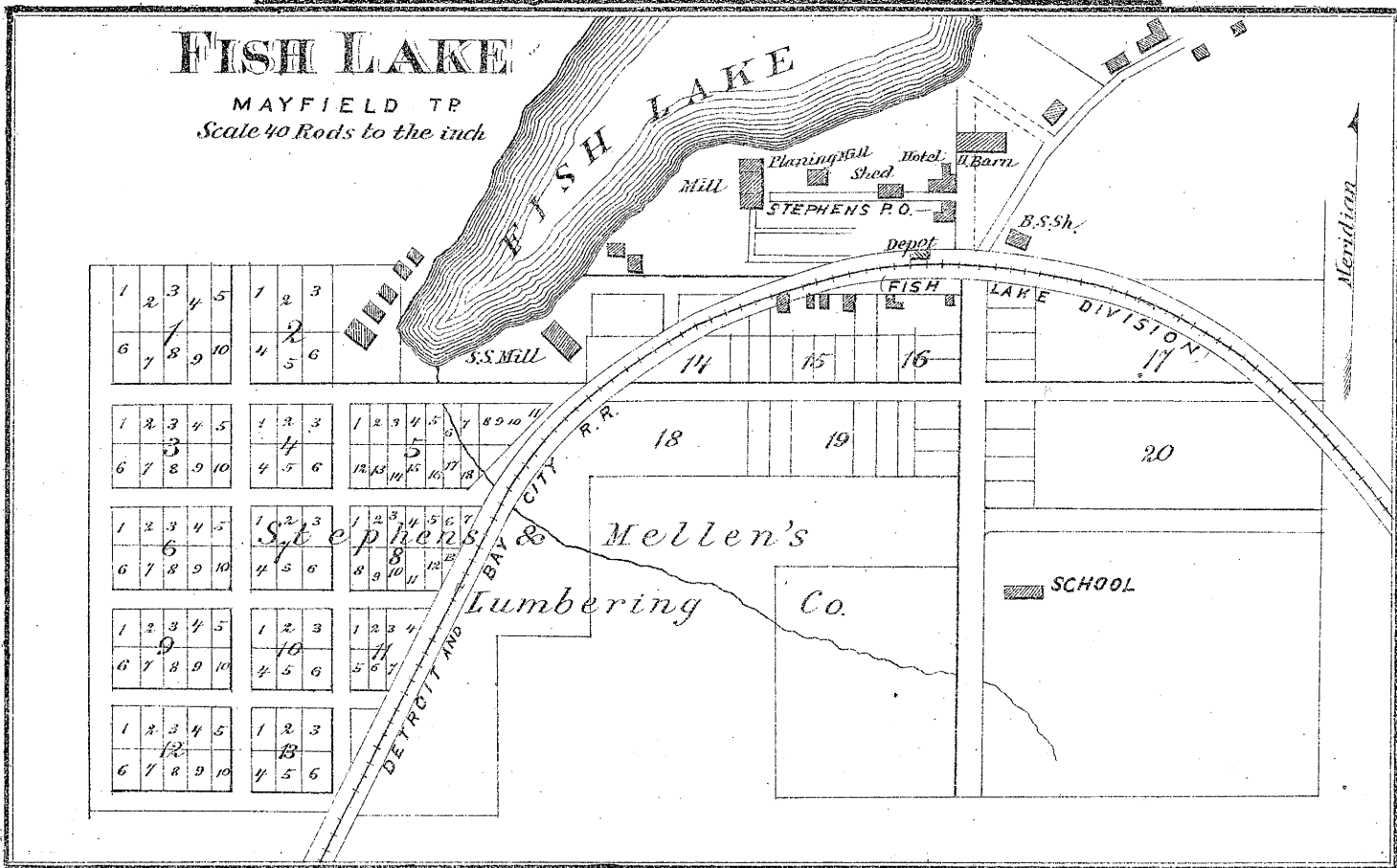
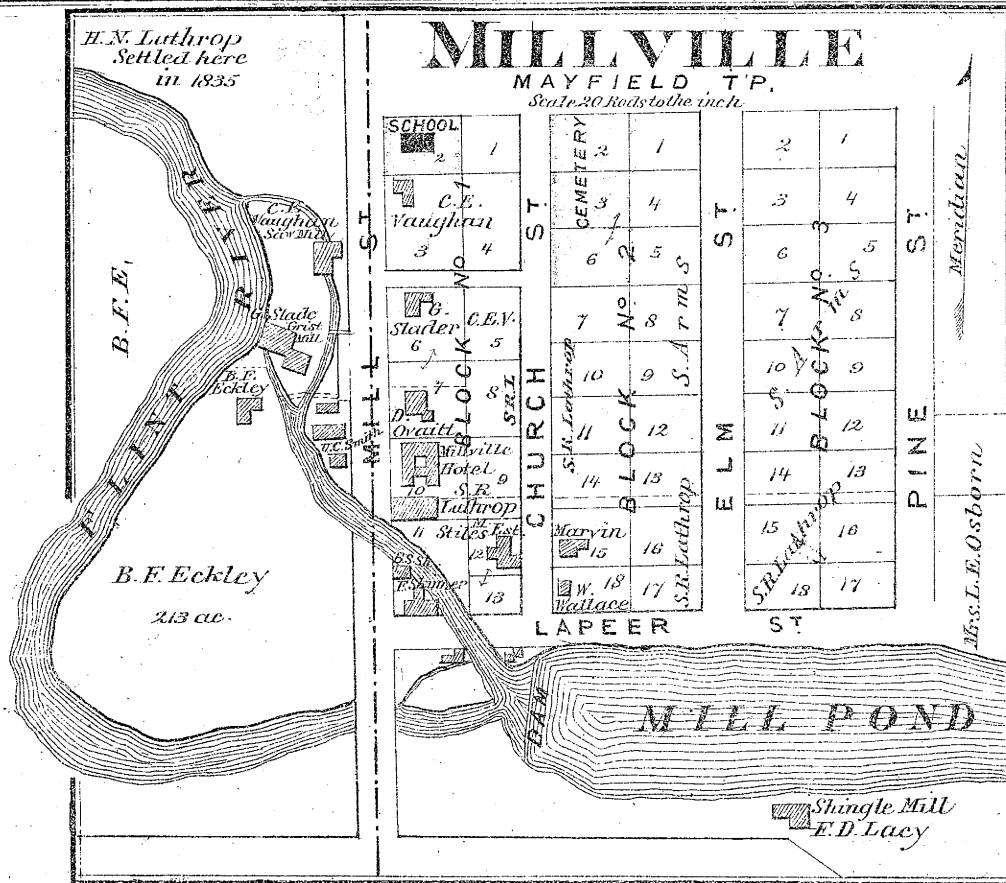

Almon Brookins

D. E. May

# Township VIII North **ARCADIA** Range XI East

Scale 1 3/4 Inches to the mile

Meridian

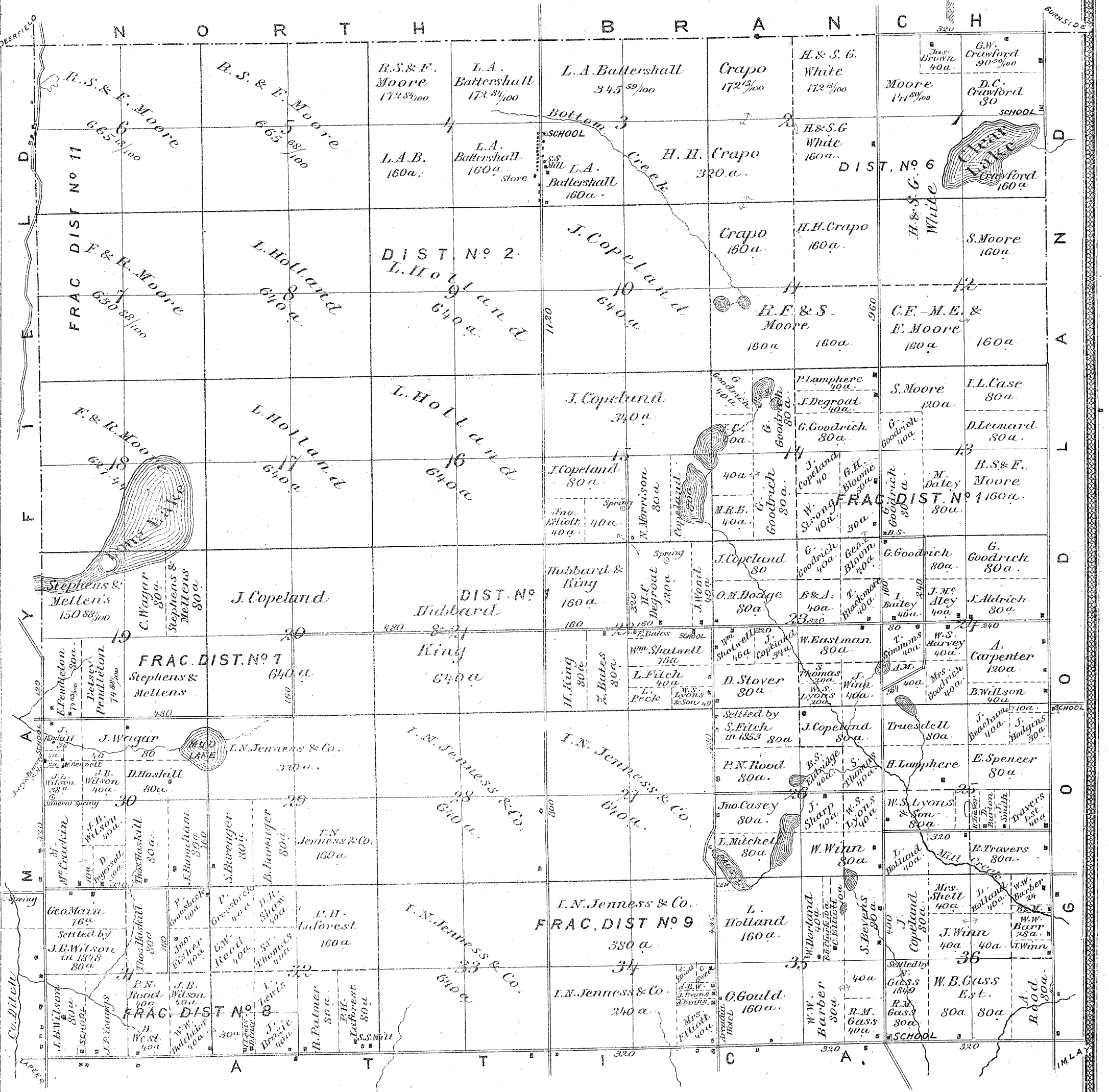









# Township VII North **ELBA** Range IX East

Scale 1/4 Inches to the mile

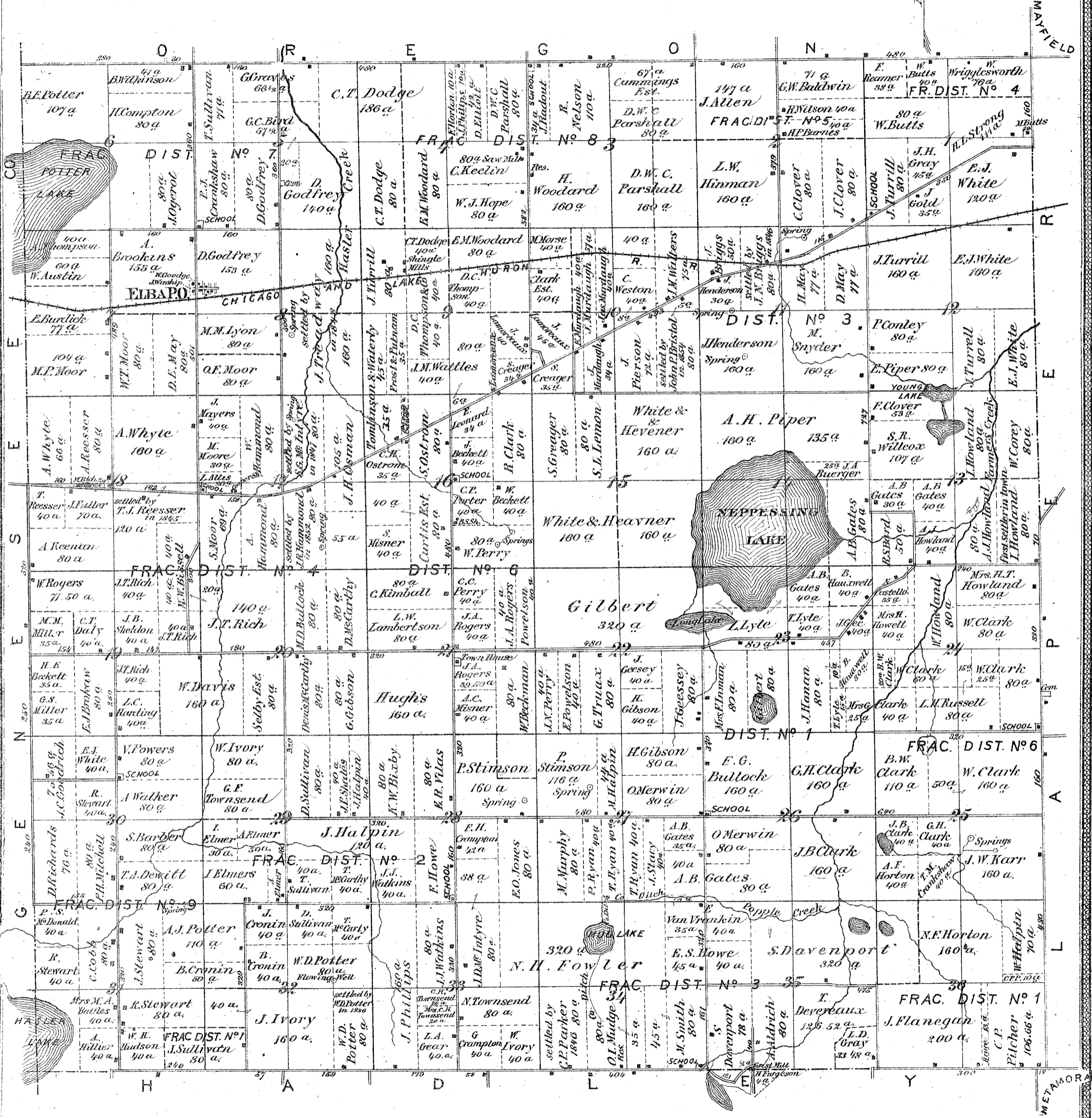

METAMORA



# Township VII North **LAPORTE** Range X East

Scale 1 1/4 Inches to the mile

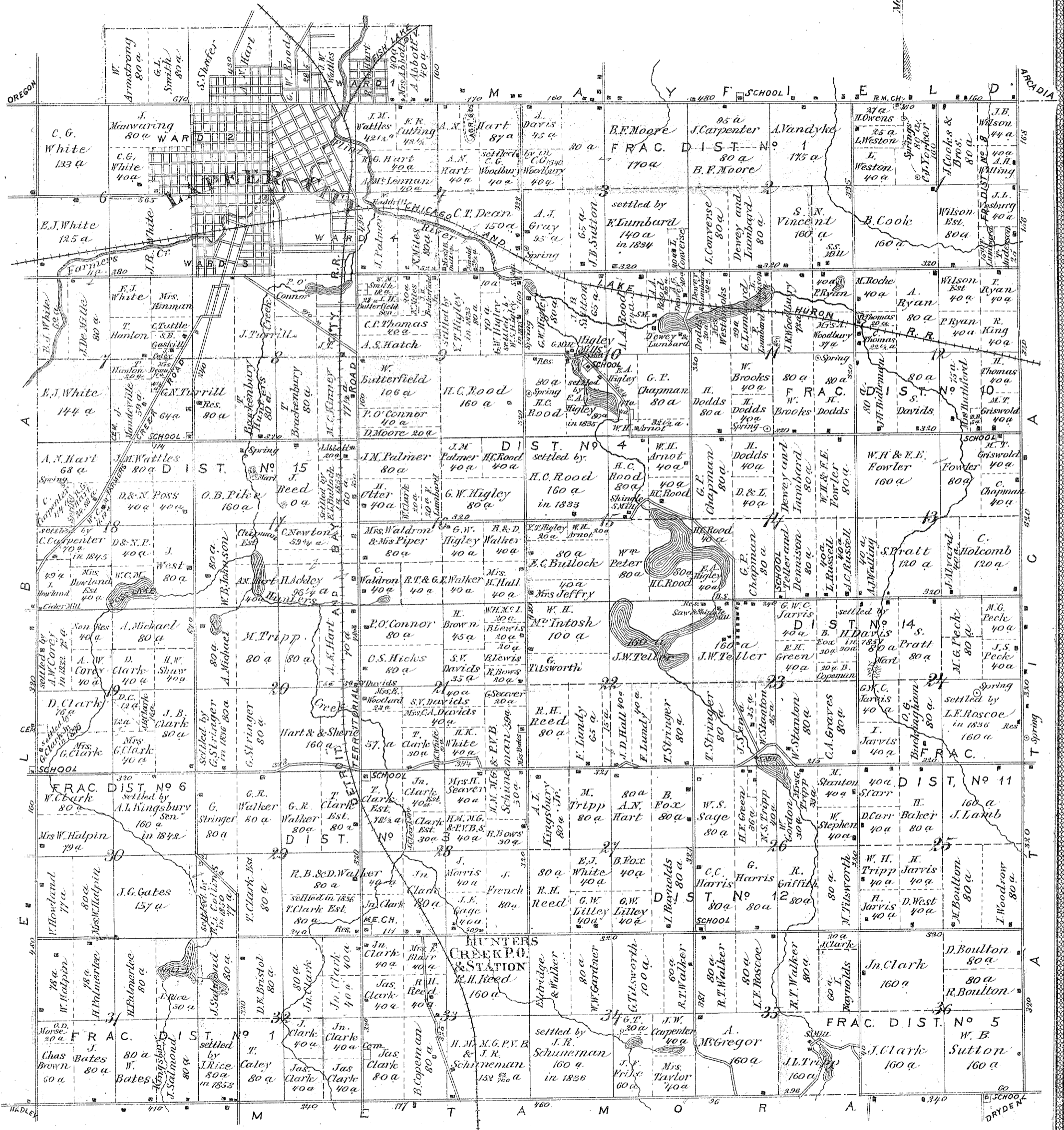

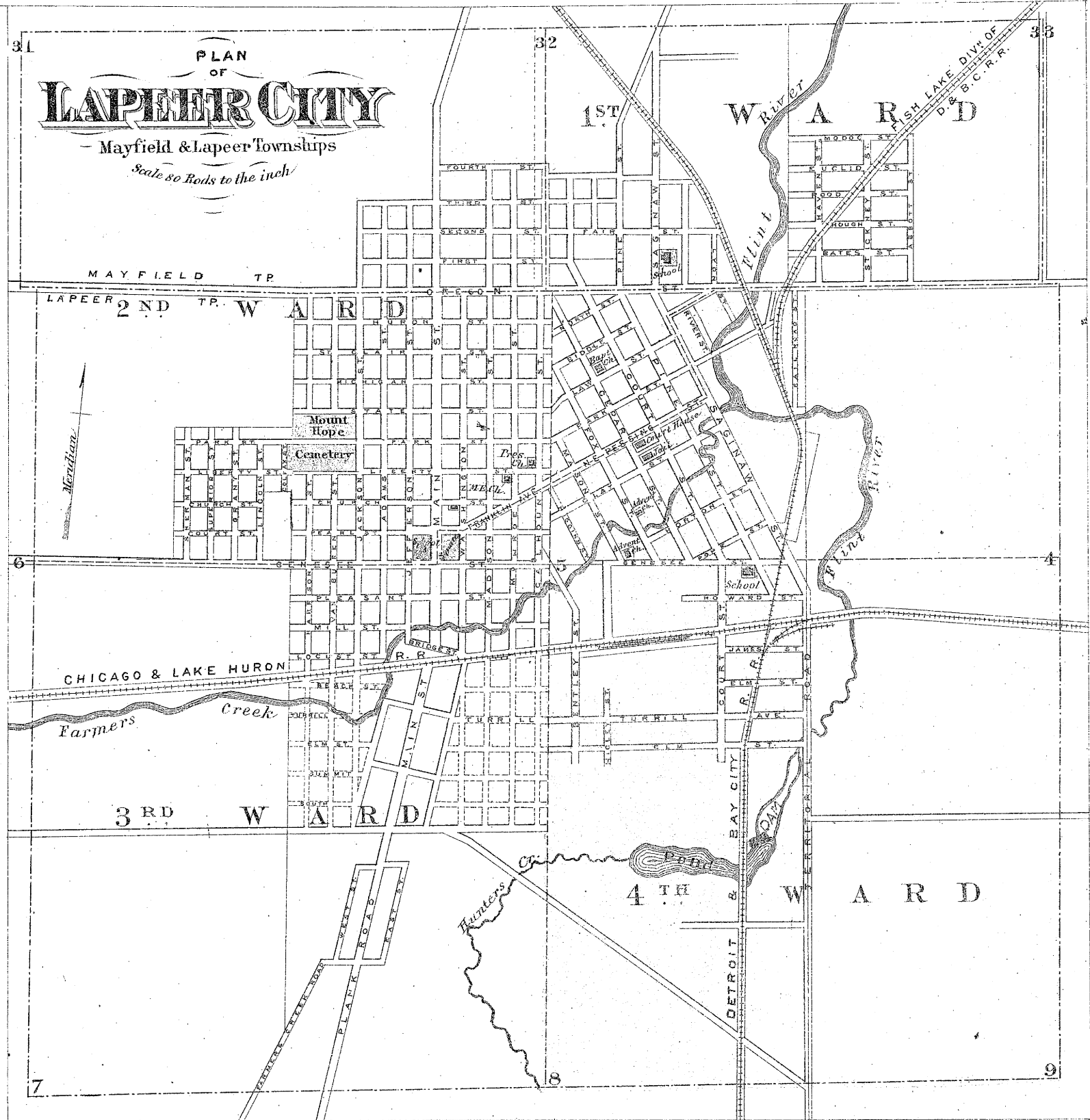



PART OF  
**LAPEER CITY**  
MAYFIELD & LAPEER TPS.  
MICHIGAN.  
Scale 25 Rods to the inch

42 31 32 33 44

W. Armstrong 80 a  
G. L. Smith 80 a  
S. Shafer 108 a  
G.W. Road  
A.N. Hart  
G.W. Road  
N.W. Birdseye  
G.W. Road  
1<sup>ST</sup> WARD  
MODOC ST  
EUCLID ST  
ROAD ST  
HOUGH ST  
BATES ST  
ABBOTT ST  
Mrs. M. L. Abbott 34 a  
A. Abbott 42 a

2<sup>ND</sup> WARD  
J. Manwaring 80 7/100 a  
MOUNT HOPE  
CEMETERY  
LIBERTY  
CHURCH  
COURT  
LINCOLN ST  
J. Mc Namara  
CHURCH ST  
ADAMS ST  
FRANKLIN ST  
NORTH ST  
BIDDLE ST  
LAW ST  
PARK ST  
HARRIS ST  
HAY ST  
SAGINAW ST  
RIVER ST  
J. N. Wattle 42 1/2 a  
F. R. Cutting 42 1/100 a

c. G. White 133 a  
c. G. White 10 a  
E. J. White 125 a  
H. K. White  
R. G. Hart 40 a  
Mrs. Lennan 40 a  
W. H. Hadrill 12 a  
CORPORATION LINE



42 31 32 33 44









c. G. White  
133 a

C. G. White  
40 a

E. White  
3 a

E. J. White  
125 a

J. De Mille  
11 a

3RD WARD

4TH WARD

WARD

# PART OF LAPEER CITY

MAYFIELD & LAPEER TPS.  
MICHIGAN.

Scale 25 Rods to the inch

J. De Mille  
80 a

E. J. White

T. Hanlon  
40 a

Mrs. Hinman

C. Tuttle  
10 1/2 a

S. B. Gaskill  
21 a

J. Caley  
5 a

Mair 7 1/2 a  
Stickney  
A.C. Pruitt  
J. Abbott  
Richs  
D. Converse  
Spicer  
J. Caley  
J. Williams  
Durrill & Kenny  
C. Clarke  
J. Armstrong & Bro.  
Mrs. Smith  
J. A. Vincent  
R. L. Taylor  
S. T. Vincent

Corporation 8 Line

P. O' Connor  
33 1/2 a

J. Tarrill

J. Tarrill

I. H. Butterfield  
21 a

I. H. Butterfield Jr.  
10 a

I. H. Butterfield Jr.  
20 a

C. P. Thomas  
40 a

A. S. Hatch  
40 a

W. M. Smith  
18 a

N. M.  
10 a

J. Palmer  
63 a

N. Miles  
80 a

W. H. Haddrill  
12 a

Mc Lennan  
40 a

Meridian

Corporation Line

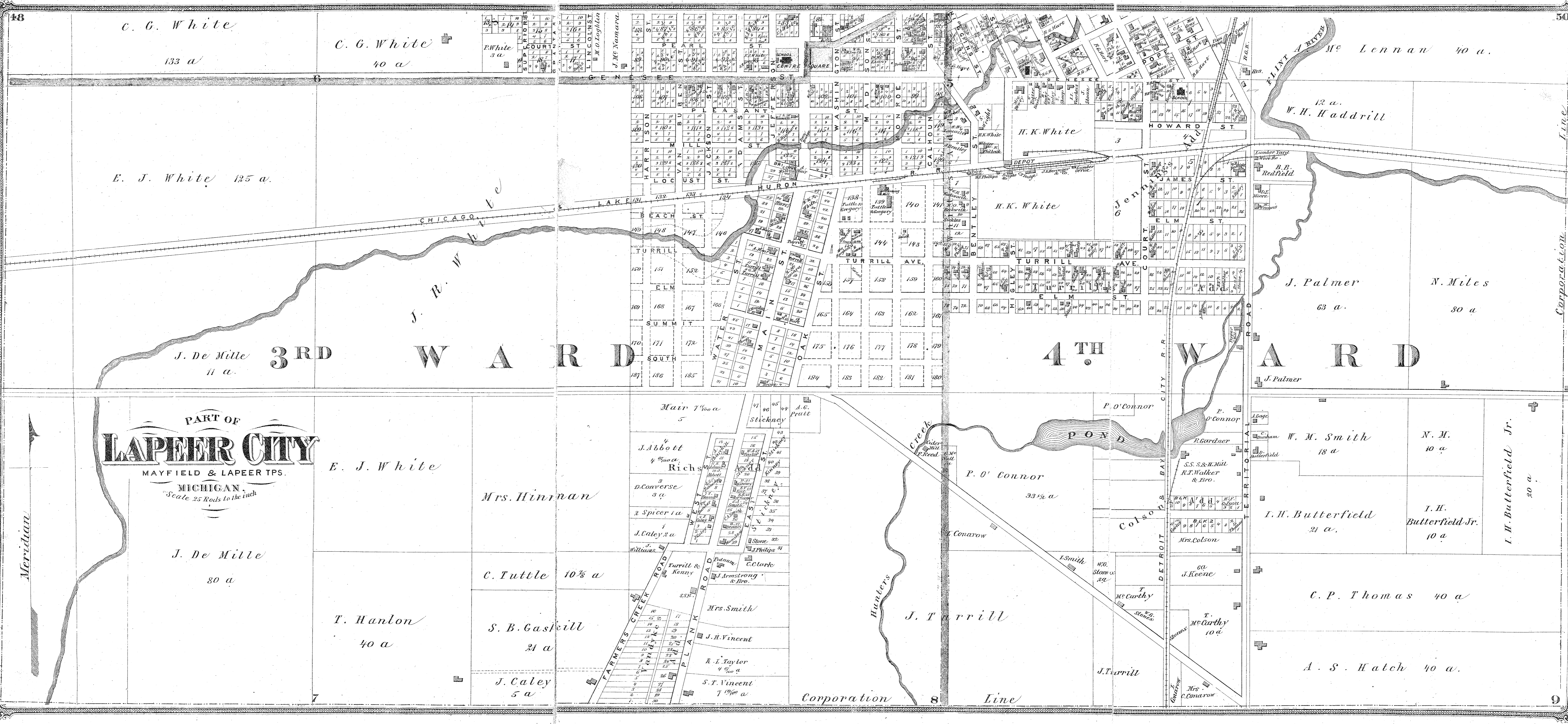





# LAPEER COUNTY BUSINESS NOTICES.

## Rich Township

Dickerson Charles..Farmer, Grain and Stock Raiser, Dist No. 1  
 Fox Martin..Farmer, Grain and Stock Raiser, Frac Dist No. 1  
 Thayer S. D..Farmer, Grain and Stock Raiser, Dist No 1  
 Wilcox Lewis..Farmer, Grain, Stock and Sheep Raiser, Dist No. 1

## Burlington Township

Arnell T. H..Farmer, Carpenter and Joiner, Dist No. 2  
 Bradshaw Amos..Farmer, Grain, Stock and Fruit Grower. Making Stock Growing a Specialty. Dist No. 1  
 Bradshaw Sanford..Grain, Stock and Fruit Grower. Making Stock Growing a Specialty. Prop of Carriage and Wagon Shop in Beechville. Also, Lumberman, Dist No. 1  
 Buckley L. S.: Prop of Saw and Shingle Mill. A Fine Assortment of Lumber and Shingles always on hand. Custom Sawing done to order. Dist No. 2  
 Bentley Wm..Grain, Stock and Fruit Grower. Also extensively engaged in Lumbering. Prop Saw Mill, Dist No. 3  
 Castle H. S..Genl Farmer, Dist No. 1  
 Laffity D. W..Grain Stock and Fruit Grower. Also, Lumberman, Dist No. 4  
 McGloghlin T. E..Grain, Stock and Fruit Grower. Making Stock Growing a Specialty, Frac Dist No 2  
 Page Levi..Genl Farming, Dist No. 4  
 Seaman H..Township Treasurer, Methodist Minister. Also Genl Farmer, Dist No. 3  
 Stiver Peter..Supervisor. Also, Farmer Making, Stock Growing a Specialty, Dist No. 3  
 Spencer John..Grain, Stock and Fruit Grower. Also, Breeder of Long Wool Sheep, Berkshire and Suffolk Hogs, Frac Dist No. 2  
 Taylor D. W..Genl Farmer and Lumberman, Dist No. 1

## Burnside

Bolton A..Farmer, Breeder of Good Stock and Sheep, Dist No. 4  
 Bates S. S..Prop of Burnside Hotel, Burnside P.O.  
 Brown J. M..Farmer, Stock Grower. Supervisor and Justice, Sec. 7, Maple Valley Tp., Sanilac Co  
 Dean D..Farmer, Frac Dist No. 6  
 Glasure G..Farmer, Breeder of Good Stock and Essex Swine, Frac Dist No. 6  
 Sutton O. W..Farmer, Dist No. 2  
 Sinclair Alex..Farmer and Supervisor, Dist No 1  
 Taylor W. J..M.D. Office, one door South of Burnside Hotel, Burnside P.O.

## Clifford

### Hotel

Middaugh Moses..Prop Globe Hotel. First-class accommodations given to the Public. Also, a good Barn in connection

### Merchant

Atkins Sarah P..Dealer in Dry Goods, Groceries, Hats, Caps, Boots, Shoes, Yankee Notions and Patent Medicines, and all kinds of Farm Produce

### Miscellaneous

Atkins Thomas..Post Master  
 Lyman Almon W..Resident

## Marathon Township

Clark John..Farmer and Grain Raiser, Breeder of Fine Stock and Sheep, Dist No 6  
 Deline Jonas..Farmer, Grain, Stock and Sheep Raiser, Dist No 5  
 Hallenbeck R..Farmer, Grain Raiser, Breeder of Durham Cattle and Fine Wool Sheep, Dist No. 2  
 Hazelton H..Carpenter and Joiner, Marathon Le Valley L..Farmer and Lumber Contractor, Frac Dist No 3  
 McArthur Levi..Farmer, Dist No 1  
 McArthur Heuben..Farmer, Grain Raiser, Breeder of Fine Stock and Fine Wool Sheep, Dist No 4

## Columbiaville

Adams D..Manufr and Dealer in Saddles, Harness, Saddlers' Hardware, Whips, Blankets, Brushes, Curry Combs, Cards, and everything usually kept in a first-class Harness Shop  
 Brant O. L..Prop of Billiard Room. Choice Cigars and Wines constantly on hand  
 Congdon L. H..Dealer in Dry Goods, Groceries, Hats, Caps, Boots, Shoes, Crockery, Drugs, Medicines, Flour, Feed, Pork, Produce, &c. Also, Physician and Surgeon, and Post Master  
 Congdon Charles..Prop of Restaurant. Choice Cigars and Wines constantly on hand  
 Farrell Mrs. M..Prop of Farrell House. First class accommodations for the Public. Good Feed and Stabling for Horses  
 Fox A. W..Carpenter, Joiner and Millwright. Also, Prop of Jobbing Shop  
 Grover Wm. P..Manufr of Carriages, Wagons, Sleighs, Cutters, &c. Repairing and Painting neatly and promptly done. Genl Blacksmithing and Horse-Shoeing  
 Hollenbeck Jacob..Grain and Genl Produce Dealer. Also, Farmer, Dist No 1  
 Hamilton Wm. B..Physician and Surgeon  
 Harris B. J..Supervisor and Justice of the Peace  
 Laing David N..Founder, Machinist, and Manufr of Plows, Agricultural Implements and Castings of all kinds  
 Richard Asa & Bro..Prop of Custom Grist, Saw and Shingle Mill  
 Wheeler W. S. P..Dealer in Dry Goods, Groceries, Hats, Caps, Boots, Shoes, Wall Paper, Crockery, Patent Medicines, &c.

## Otter Lake

Belden & Benson..Manufrs of Pine and Oak Lumber, and Pickets, Lath and Shingles  
 Sherman S. O..Manager for Belden & Benson  
 Stark N. M..Book Keeper for Belden & Benson

## North Branch Township

Boegner J. D..Genl Farmer, Cabinet Maker and Builder. One of the first Settlers. Also, Justice of the Peace, Dist No 4  
 Coffron Wm..Grain, Stock and Fruit Grower. Also Lumberman, Dist No 1  
 Castle O. J..Grain, Stock and Fruit Grower, Frac Dist No 2  
 Harger R. M..Genl Farmer, Raiser of Fine Fruit, Dist No 1  
 Knapp S..Farmer, Grain, Stock and Fruit Raiser, Frac Dist No 2  
 Lake J..Farmer. Grain, Stock and Fruit Raiser, Dist No 1  
 Lee S. S..Genl Farmer. Also, extensively engaged in Lumbering, Frac Dist No 11  
 Moyer & Simmons..Prop of Saw and Shingle Mill. Manufrs of Lumber, Shingles, Heading Doors, Sash and Blinds, Dist No 3  
 Richards G. D..Grain, Stock and Fruit Grower. Also, Carpenter and Joiner, Dist No 1  
 Shippy N. S..Grain, Stock and Fruit Raiser. Fine Wool Sheep a Specialty; Dist No 1  
 Shell H. S..Farmer, Grain and Fruit Raiser. Breeding Stock a Specialty. Dist No 1  
 Wattles D. C..Farmer, Stock and Fruit Grower. Breeding Stock a Specialty. Dist No 4

## Beechville

### Hotel

Gallinger Henry..Prop of North Branch Exchange

### Merchants

Ballard & Sholes..Dealers in Dry Goods, Groceries, Hats, Caps, Boots, Shoes, Yankee Notions, &c.  
 Briggs D. C..Merchant and Custom Miller. Dealer in Flour, Feed, Grain. Also, Town Treasurer  
 Clover A. A. & Co..Dealers in Millinery and Fancy Goods  
 Comstock L. H. M..Dealer in Shelf and Heavy Hardware, Tin, Copper, Iron, Nails, Cook and Parlor Stoves, House Furnishing Goods, Edge Tools, Glass, Putty, &c.  
 Galbraith F. J..Dealer in Dry Goods, Groceries, Provisions, &c. Also, Prop Meat Market  
 Haddrill W. H..Prop Grocery Store and Farm  
 Schell A..Dealer in Dry Goods, Groceries, Hats, Caps, Boots, Shoes, Clothing, Hardware, Paints, Oils and Varnishes, Crockery, Glassware, &c.  
 Weston H. C..Dealer in Dry Goods, Groceries, Ready-made Clothing, Hats, Caps, Boots, Shoes, Crockery, &c. Also, Farmer  
 Weston J..Dealer in Dry Goods, Groceries, Crockery, Glassware, Hats, Caps, Boots, Shoes, Clothing, &c.

### Attorney

Mott Geo..Atty at Law and Notary Public

### Manufacturer

Sicklesteel George..Merchant and Custom Miller. Manufr of and Dealer in Lumber, Shingles, Sash, Doors and Blinds. Planing, Matching, Scroll Sawing, Turning, &c., done to order

### Physicians

Best W. E..Physician and Surgeon. Also engaged in the Profession of Law  
 Doane Geo. H..Physician and Surgeon. Homeopathic  
 Scott A. L..Physician and Surgeon. Also, Farmer

### Miscellaneous

Ballard Chas..Resident  
 Deo Charles..Farmer, Breeder of Cotswold and Leicester Sheep, Fine Horses and Cattle. Also, Dealer in all kinds of Agricultural Implements  
 Gallinger Jacob..Resident and Justice of the Peace  
 McCormick J..Genl Blacksmithing  
 McLean H..Genl Blacksmithing. Manufr of Wagons, Carriages, Sleighs, Cutters. Also, Prop Paint Shop. Custom work promptly done  
 Moyer A..Resident and Prop Saw Mill  
 McKenzie E..Salesman and Town Clerk  
 O'Neil Wm..Practical Millwright  
 Scott S. B..Supervisor and Farmer  
 Schell S..Farmer and Breeder of Cotswold and Leicester Sheep and Berkshire Hogs, Dist No 2  
 Smith & Brown..Prop Restaurant and Billiard Hall  
 Smith G. L..Resident  
 Stafford Benjamin..Resident  
 Weston Irving..Post Master. Particular attention given to Buying and Selling all kinds of Hard and Soft Lumber. Also, engaged in Buying and Selling Pine Lands. Mrs. Weston keeps an extensive Millinery and Fancy Goods Store  
 Weston O. P..Resident and Money Loaner

## Oregon Township

Eckley B. F..Farmer, Breeder of Durham Cattle, Leicester and Cotswold Sheep, Millville  
 Klam Louis..Farmer and Harness Maker, Dist No. 1  
 Ovaldt Daniel..Farmer. Also, Carpenter and Joiner, Dist No. 1  
 Peterson F. M..Mechanic. Foreman in T. Parker's Saw and Shingle Mill. Also, Prop of Farm, Dist No. 1  
 Russell James G..Farmer, Frac Dist No. 4  
 Tomlinson Wm. W..Prop of Farm. Also, Manufr of Wagons and Sleighs. Repairing promptly done. Frac Dist No. 4  
 Vaughan C. E..Manufr and Dealer in all kinds of Lumber, Large Bills of Sawing Solicited, Millville  
 Woodward S. K..Farmer, Frac Dist No. 4  
 Wrigglesworth Wm..Farmer, Frac Dist No. 4

## Mayfield Township

Abbott Mrs. M. L..Resident, Union School Dist  
 Abbott A..Farmer, Union School Dist  
 Bettes H. G..Market Gardener and Small Fruit Grower, Frac Dist No 7  
 Conklin G. B..Prop Conklin Hotel. Frac Dist No 11  
 Carpenter G. W..Genl Farmer, Frac Dist No 3  
 Evans Daniel..Farmer. Settled in Lapeer Co., in 1836, Frac Dist No 2  
 Evans J. B..One of the first Settlers, Frac Dist No 1  
 Goodale W. W..Genl Farmer and Stock Grower, Dist No 6  
 Hunt G. W..Farmer. Hay a Specialty; Frac Dist No. 7  
 Ivory P..Prop of Saw and Shingle Mill, Dist No 9  
 Lee Henry..Genl Farmer, Frac Dist No 3

Lathrop S. R..Genl Farmer and Lumberman, Frac Dist No 3  
 Lacy F. D..Manufr of Shingles, Millville  
 Misner A..Farmer, Stock and Wool Grower, Frac Dist No 1  
 Peterson F. M..Foreman of Saw and Shingle Mill, owned by Parker. Also owner of Farm in Oregon  
 Peaslee J. W..Farmer and Grower of Hops, Frac Dist No 1  
 Rood H. D..Farmer. Settled in Lapeer in 1836, Frac Dist No 1  
 Roberts H..Farmer, Dist No 9  
 Rice Wm. W..Farmer and Breeder of Stock. Hay a Specialty; Dist No 6  
 Rich V..Farmer and Atty at Law, Dist No 6  
 Smith Urban C..Genl Farmer and Blacksmith, Frac Dist No 3

## Fish Lake

Beech M. J..Prop Hotel  
 Curtis Asa H..Lumberman  
 Cronk Sylvester..Head Sawyer  
 Hopkins J. A..Chief Engineer for Co.  
 Leet E. J..Head Clerk for Co.  
 Maume Jacob..Millwright and Genl Mill Business  
 Stephens & Mellen's..Manufrs of Pine Lumber. Capacity of Mills, one hundred thousand feet per day. Mills run day and night the year round. Planed Lumber of every description at Mills.  
 P. O. Stephens, Lapeer Co., Michigan  
 Sullivan T. O..Foreman for Co.  
 Sheldon Clarence..Inspector for Co.  
 Sharp James..Genl Farmer, and Lumberman for Co., Sec. 6, Lynn Tp. St. Clair Co.  
 Stewart Robert..Paymaster for Co.  
 Trumbull A. P..Foreman in Planing Mill. Also, Seafaring Man for twenty years  
 Williams Aaron..Chief Filer for Co.

## Arcadia Township

Bevens Samuel..Farmer. Prop of Arcadia Hotel, Deputy Sheriff and Notary Public, Frac Dist No. 9  
 Battershall L. A..Manufr of Lumber and Lath, Planing and Matching, Dist No. 2  
 Degroat H. C..Farmer, Dist No. 1  
 Fitch Samuel..Farmer, Dist No. 1  
 Goodrich H. D..Farmer and Town Clerk, Frac Dist No 1  
 Gass R. M..Farmer, Making Hay a specialty; Frac Dist No 9  
 Lyons Walter S. & Son..Farmers, Frac Dist No. 9  
 Palmer Robert..Farmer, Frac Dist No. 8  
 Wilson J. B..Farmer and Manufr of Lumber. Also Resident of this State since 1824. Frac Dist No 8

## Goodland Township

Abbott Wm. L..Farmer and Dealer in Horses and Oxen, Dist No. 4  
 Buchanan H. M..Farmer, Stock and Wool Grower, Dist No. 6  
 Cheney Alvin..Settled in this County, in 1834; Farmer, Dist No. 5  
 DeLong E..Farmer, Stock and Wool Grower, Frac Dist No. 1  
 Fox W. A..Farmer, Stock and Wool Grower, Dist No. 1  
 Flansburgh Calvin D..Farmer and Dealer in Cattle, Dist No. 2  
 Gillett Silas E..Farmer, Lumberman and Carpenter and Joiner, Dist No. 3  
 Kipp Hiram..Farmer and Breeder of Leicester Sheep, Frac Dist No. 1  
 Mead Wm. Y..Farmer, Carpenter and Joiner. Also, Supervisor, Frac Dist No. 1  
 Nickerson A..Farmer and Prop Hotel, Dist No. 1  
 Porter Andrew..Farmer, Dist No. 5  
 Smith William H..Farmer and Lumberman, Dist No 6  
 Sleeper Benjamin..Farmer and Carpenter. Settled in this County 1833; Dist No. 5

## Elba Township

Butts Mason..Carpenter and Builder. Also, Resident since 1834. Dist No 3  
 Briggs John N..Genl Farming, Dist No 3  
 Bristol Philo J..Engaged in Genl Farming, Dist No 3  
 Bissell Myron W..Engaged in Genl Farming. Also, Breeder of good Stock, Merino Sheep and Essex Swine, Dist No 4  
 Bullock M. D..Genl Farmer, Fine Wool and Stock Grower. Also, Notary Public, Dist No 4  
 Bolton John..Prop of Western Hotel. Also, General Dealer in Staves and Timber, Elba Station and P.O.  
 Brookins Almon..Genl Farmer, making Fine Wool Growing a Specialty. Also, Resident since 1836, Frac Dist No 7  
 Baldwin Geo. W..Engaged in Genl Farming, Frac Dist No 5  
 Crankshaw Phillip J..Engaged in Genl Farming, Dist No 7  
 Cobb Chas. C..Genl Farmer, Frac Dist No 9  
 Furguson J. H..Doing a Genl Gristing and Flouring Business, Frac Dist No 8  
 Gibson Henry..Genl Farmer, Breeding Messenger Horses a Specialty, Dist No 1  
 Hammond A..Genl Farmer, Breeding Fine Wool Sheep a Specialty. Also, Resident since 1840. Dist No 4  
 Hammond John R..Engaged in Genl Farming, Dist No 4  
 Hudson Wm. H..Justice and Notary Public. Also, Blacksmith, Frac Dist No 9  
 Hervey James..Genl Farmer, Dist No 4  
 Henderson James..Farmer. Also, Genl Dealer in Stock, Breeding Merino Sheep a Specialty, Dist No 3  
 Howland Ira..Genl Farmer. Also, Manufr of Cider and Cider Vinegar, Frac Dist No 6  
 Karr Joseph W..Engaged in Genl Farming, Frac Dist No 6  
 Lemon Samuel..Farmer and Stone Mason, Dist No 6  
 Luther E. W..Genl Farmer, Dist No 6  
 Luther J. W..Genl Farmer, Frac Dist No 6  
 McIntyre Silas G..Farmer, Carpenter and Builder, Dist No 4  
 May D. E..Farmer and Stock Grower, Dist No 4  
 May Harvey..Engaged in Genl Farming and Fruit Growing, Dist No 3  
 May Dexter..Genl Farmer, Dist No 3  
 Mudge O. I..Genl Farmer, Frac Dist No 3  
 Potter H. W..Genl Farmer, Frac Dist No 2  
 Pitcher C. B..Genl Farmer, Stock and Grain Grower. Settled in Lapeer County in 1840. Frac Dist No 1  
 Perry Warren..Genl Farmer, Breeding Berkshire Swine a Specialty. Also, Grower of Merino Sheep and Blooded Stock, Dist No 6  
 Parker C. P..Genl Farmer, Dist No 3  
 Potter W. D..Baptist Clergyman and Missionary of American Sunday School Union

Rich John T..Genl Farmer. Also, Breeder of Thorough bred Merino Sheep, Devon Cattle and Essex Swine, Dist No 4  
 Reeser John..Genl Farmer, Dist No 4  
 Stewart Robert..Genl Farmer, Frac Dist No 9  
 Stewart John..Genl Farmer, Frac Dist No 9  
 Stimson P..Genl Farmer and Grower of Durham Stock, Frac Dist No 2  
 Treadway Joseph..Farmer, Stock and Wool Grower, Dist No 4  
 Woodard Harlow..Genl Farmer, Carpenter & Builder, Frac Dist No 8

## Lapeer

### Attorneys

Birdsall H. A..Atty and Circuit Court Commissioner  
 Hemingway Wm..Atty at Law  
 Gaskill & Geer..Atty at Law  
 Hart Noah H..Atty at Law  
 Moore J. B..Atty at Law, &c.  
 Stickney W. W..Atty at Law  
 Thomas C. P..Atty at Law  
 Taylor R. L..Atty at Law  
 Wattles J. M. & Son..Atty at Law

### Agricultural Implements

Webster & Mills..Dealers in Agricultural Implements and Farm Machinery, Neppessing St

### Banks

First Nat. Bank..H. K. White Pres. B. F. Moore, Vice-Pres. C. G. White, Cashier  
 Hart R. G. & Co..Bankers. R. G. Hart, James Turrill

### Books and Stationery

McVean David..Dealer in Books and Stationery, Wall Paper, Picture Frames, Mouldings, Pictures, Toilet Articles, Sheet Music, &c., Neppessing St  
 Thatcher C. L..Dealer in School Miscellaneous and Blank Books, and all kinds of Stationery, Pocket Books, Bill Books, Notions, &c. Wall Paper a specialty; Franklin Ave  
 Vincent Shad N..Book Seller and Stationer, Franklin Ave

### Boots and Shoes

Butts Maynard..Manufr of and Dealer in Boots and Shoes, Leather and Findings, Hats and Caps, &c. (Established in 1866.) Goodrich Block  
 Case Luman..Dealer in Boots and Shoes, opp. Court St  
 Fenner Geo..Dealer in Boots, Shoes and Rubbers, Union Block  
 Hicks S. S. & Son..Manufrs and Dealers in Boots and Shoes. Particular attention paid to Custom Work, opp. Abram House  
 Hicks J. H..Manufr and Dealer in Boots and Shoes. Particular attention given to Custom Work, Franklin Ave

### Bakery

McElroy & Carrigan..Propers Lapeer Bakery. Dealers in Fresh Bread, Cakes, Pies, Confectionery, &c. Fresh Fish, Oysters, Smoked and Dried Fish, Dried and Canned Fruits, Cigars, &c., &c. Neppessing St

### County Officers

Sheriff..Ulyses D. Bristol  
 County Clerk..Jasper Bentley  
 Register of Deeds..Robert L. Taylor  
 County Treasurer..Orville O. Morse  
 Judge of Probate..John B. Hough  
 Prosecuting Attorney..Joseph B. Moore  
 Circuit Court Commissioners. { Henry A. Birdsall,  
 { Franklin S. Abbott.  
 County Surveyor..Gilbert Bates  
 Coroners. { Andrew L. Kingsbury  
 { John B. Sutton  
 County Supt. Schools..James H. Vincent  
 Representatives. { Ist. Dist, Jacob C. Lamb  
 { 2d. " John T. Rich  
 County Supt's Poor. { Orson Ingalls  
 { Levi McArthur  
 { Horace D. Rood

### City Officers

Mayor..Dr. M. C. Kenny  
 Clerk..S. J. Tomlinson  
 Treasurer..C. T. Dodge  
 Aldermen { 1st Ward. { J. M. Wattles  
 { L. J. Haddrill  
 { 2d Ward. { M. Butts  
 { G. B. Gregory  
 { 3d Ward. { J. D. Kenney  
 { Alex. Mair  
 { 4th Ward. { R. G. Hart  
 { H. D. Pike  
 Supt. Schools..L. C. Miller  
 Deputy U. S. Marshal for Eastern Dist, Michigan..Stephen Henry

### Carpenters, Masons and Builders.

Birdsall Stephen..Carpenter and Builder, Oregon St  
 Dutcher Peter..Carpenter and Joiner and Mason  
 Emmett Thos..Contractor and Builder, Res, Mayfield Township  
 Marr Patrick..Mason and Builder, cor Oregon and Madison Sts  
 Smith H. M..Carpenter and Joiner, Park St  
 Wadsworth Daniel..Contractor and Builder, Law St

### Dentist

Douglass Dr. E. G..Dentist, Bank Block

### Druggists

Bristol U. D..Dealer in Drugs and Medicines, Perfumeries, Books and Stationery, Paints, Oils, &c. Neppessing St  
 Jackson W. A. & Sons..Druggists and Apothecaries, Franklin Ave  
 Vincent Shad N..Druggist and Grocer. Also Express Agent, and Manager for W. U. Telegraph Co.

### Editors and Printers

Tomlinson S. J..Prop of the "Clarion" Newspaper. Book and Job Steam Printing House, Neppessing St  
 Pond Geo. H..Editor and Publisher "Lapeer Democrat," \$1.50 per year. Also Book and Job Printer, Neppessing St

# LAPPEER COUNTY BUSINESS NOTICES.

## Furniture Dealers and Undertakers.

Keiser Joseph..Manufr and Dealer in Cabinet Furniture and Upholstering Goods, Neppessing St  
Smith J. O..Manufr and Dealer in all kinds of Furniture, Neppessing St  
Sessions Levi..Dealer in Undertakers Goods, Caskets, Coffins, Robes and Shrouds of all sizes and styles. All calls promptly attended to, night or day. The elegant Hearse of John Lee will be in attendance whenever desired: Office and Warerooms, Neppessing St

## Fruit and Ornamental Trees

Wadsworth W. R..Dealer in Fruit and Ornamental Trees, Shrubs, Plants, Roots, &c., Res, Bentley St

## Groceries and Provisions

Adams & Cutting..Genl Dealers in Groceries, Provisions, Boots and Shoes, Crockery and Glassware, Neppessing St  
Cummings H..Dealer in Groceries and Provisions, Flour, Feed, Produce, &c., Kings Block, Neppessing St  
Dubois & Webster..Dealers in Groceries, Provisions, Crockery, Glassware, &c., Neppessing St  
Haddrell Brothers..Dealers in Groceries and Provisions, Wines and Liquors at Wholesale and Retail; Union Block  
Sage A. A..Dealer in Groceries, Provisions, Flour, Feed, &c., Neppessing St

## Hotels

Abram House..Jas. Abram, Propr, foot of Neppessing St  
Donaldson House..Hugh Donaldson & Bro., Proprs. Mason St  
Marshall House..L. M. Smith & Bro., Proprs. cor Pine and Park Sts

## Hardware

Loder & Sutton..Dealers in Hardware, Stoves, Iron, Nails and Glass, Rubber and Leather Belting, Files, &c., Neppessing St  
White & Brown..Dealers in Shelf and Heavy Hardware, Stoves, Iron, Nails, Glass, Tin, Copper and Sheet-Iron Ware, &c., White's Block

## Harness

Hetts Valentine..Harness Manufr, and Dealer in Saddlery, Hardware, Robes, Blankets, Harness, Whips, Saddles, Trunks, Valises, &c., Neppessing St  
Smith W. H..Manufr and Dealer in Harness, Saddles, Whips, Brushes, &c., Saginaw St

## Jewelers

Gregory A. L..Jeweler. Dealer in Watches, Clocks, Jewelry, Gold Pens, &c., Neppessing St  
Tenny & Piper..Jewelers. Dealers in Watches, Clocks, Jewelry, Silverware and Fancy Goods, School, Blank and Miscellaneous Books, Albums and Pocket Books. Special attention paid to Repairing Fine Watches: Abram House Block

## Liveries

Griswold H..Propr of Livery and Sale Stable, opposite Donaldson House  
Lee John..Propr "City Livery" Sale and Boarding Stable. Also Omnibus and Hack Line, Fox St  
Thompson A. M..Propr Livery, Sale and Boarding Stables. Also Omnibus and Hack Line, Park St., near Marshall House  
Vosburgh A..Propr Livery and Sale Stable, opp. Marshall House

## Merchants and Dealers

Armstrong John & Bro..Dealers in Dry Goods, Groceries, Boots, Shoes, Hats, Caps, Crockery, &c., Near cor Neppessing and Fox Sts  
Clark & Henderson..Proprs "Pioneer Restaurant," Dealers in Tobacco, Cigars, Confectionery, &c., Neppessing St  
Hadida Solomon..Dealer in Wines and Liquors, Groceries, Choice Segars, Tobaccos, &c., Neppessing St  
Johnston Alex..Dealer in Dry Goods, Groceries, Boots, Shoes, Glassware, &c., &c. Union Block  
McLennan A. & Bro..Dealers in Dry Goods, Groceries, Crockery, Glassware, Hats and Caps, Boots and Shoes, Union Block  
McCarthy Thos..Merchant Tailor, and Dealer in Cloths, Cashmeres and Gents' Furnishing Goods. Corner Cedar and Neppessing Sts  
Miner C. S..Dealer in Boots and Shoes, Hats and Caps, Furnishing Goods, &c. Also Manager of American Atlantic and Pacific Telegraph Co., Abram House Block  
Pike H. D..Dealer in Dry Goods and Genl Mdse., Neppessing St  
Palmer A. R..Dealer in Wines, Liquors, Cigars, Tobacco, &c., Neppessing St, near 1st Nat. Bank  
Phillips H. F..Dealer and Shipper in Lime, Coal, Salt, &c., &c., at Depot  
Roberts & Beech..Dealers in Dry Goods, Notions, Groceries, Crockery, Glassware, &c., &c. Opp. Court House  
Tomlinson & Waterbury..Dealers in Dry Goods, Groceries, Ladies and Children's Shoes, Crockery, Glassware, &c., Bank Block  
Tuttle & Gregory..Dealers in Dry Goods, Groceries, Crockery, &c., Franklin Ave  
Van Dyke Peter..Dealer in Dry Goods, Groceries and Genl Mdse., Neppessing St  
White & Hevener..Dealers in Dry Goods, Groceries, Clothing, Boots and Shoes, Crockery, Glassware, &c., White's Block

## Manufacturers and Dealers

Bruce A. C. & Son..Manuf of Wheel and Corn Cultivators, Rollers, Drags, Carriages, Wagons, Sleighs, &c. Fox St  
Beringer J. L. & Co..Wholesale Dealers in Lumber and Shingles, Office, near C. & L. H. R. R. Depot  
Butterfield I. H. Jr..Propr Pepper Grist Mill, also Milk Man, Territorial Road  
Buerger John A..Brewer. Calhoun St  
Brown W. H..Manufr of all kinds of Barrels, Casks, Tubs, &c. Genl Cooperage done to order, Madison St  
Carpenter Saml..Manufr and Dealer in Lumber, Res, Flint  
Dodge C. T..Manufr and Dealer in Shingles, near C. & L. H. R. R. Depot  
Demorest & Tucker..Proprs Italian and American Marble Works. Dealers in Monuments, Headstones, Mantle Work, Tablets, Building Stone, &c., &c. Opp. Goodrich Block  
Hemingway C. Hough..Manuf of Sash, Doors, Blinds, Mouldings, Dressed Siding, &c. Building Contractors; Lumber of all kinds furnished. Park St., on D. & B. C. R. R.

Hanlin R. C. & Co..Manuf of Choice Family Flour. Also Dealers in Coarse Grains and Ground Feed, Pine St  
Hart Jos. B..Manufr of Furs and Robes of every description. Cash paid for Furs and Deer Skins. Neppessing St  
Johnston Alex..Manufr and Dealer in Lumber and Shingles  
King Robt..Manufr and Dealer in Lumber  
King & Hallock..Manuf and Dealer in Wood, Iron and Stone Pumps, cor Fox and Law Sts  
Manwaring Joshua..Merchant and Lumberman, Res. Oregon Sts  
Merritt J. J..Manufr and Dealer in Oak Heading and Staves  
Moses J..Carriage Manufacturer, Park St  
McDonald Wm. & Son..Proprs Lapeer Steam Engine Works. Manuf of Steam Engines, Brass and Iron Castings, Machinery, &c., Oregon St  
Peter F. J..Manufr of Pine Shingles. Office, Neppessing St  
Redfield B. B. & Son..Manuf of all kinds of Pine Lumber and Shingles. Orders from Dealers promptly attended to. Territorial Road  
Snyder A. R..Manufr and Dealer in Cigars, Tobacco, Pipes, &c., North, Abram's House  
Smith C. A..Manufr of Shingles. Orders promptly filled. Cars loaded at Lapeer or Dodge's Switch. Elm  
Smith S. H..Manufr of Shingles and Farmer, Corner Michigan and Main Sts  
Tuttle & Gregory..Manuf of Doors, Sash, Blinds, Siding, Flooring, Mouldings, &c., Monroe St  
Todd A. H..Manuf of Carriages, Sleighs and Cutters. Platform Spring Wagons a specialty; Park St  
Walker R. T. & Bro..Proprs S.S.S. & H. Mill, Manuf of Shingles, Headings and Lumber, Territorial Road  
Watson W. H..Manufr and Dealer in Shingles, Res, cor Cedar and Park Sts  
Varnum & Co..Founders and Wagon Manufacturers, Court St  
Vincent S. T..Agt for Canton Wrought Iron Bridge Co., of Canton, Ohio. Res. on Plank Road

## Music and Musical Instruments

Perkins B. F..Dealer in Music and Musical Instruments, Neppessing St

## Meat Markets

Brackenbury Thos..Propr Lapeer Meat Market. Dealer in Fresh and Salt Meats, &c., Neppessing St  
Donaldson Hugh & Bro..Proprs Meat Market, and Dealers in all kinds of Meats, Neppessing St  
Giles J. A..Propr Meat Market, Pork Paeker, and Dealer in Hides, Pelts, &c. Supplying Lumber Camps a specialty; Neppessing St  
Reynolds J. R..Propr Meat Market, and Dealer in Fresh and Salt Meats, Neppessing St

## Physicians

Kenny Dr. M. C..Physician and Surgeon, Pearl St  
Jackson W. A..Physician, Franklin Ave  
Thompson M.D., A. H..Homeopathic Physician and Surgeon, cor Cedar and Clay Sts

## Real Estate and Insurance

Abbott Jno..Real Estate and Loan Agent. Proprietor Lapeer County Abstracts. Court House  
Barber W. W..Notary Public. Pension and Bounty Claim and Land and Tax Agent. Will attend to the payment of Taxes in any County in the State, and to the Purchases and Sale of Real Estate  
Daley W. F..Genl Ins Agent. Agent for Phoenix of Hartford. Underwriters Agency of New York; Franklin Fire of Philadelphia; Springfield Fire and Marine of Massachusetts; North American of Philadelphia; Black River, Watertown, New York; Penn. Fire of Philadelphia, and Pennsylvania Fire of Philadelphia  
Miller D. C..Agent for Watertown and Agricultural Fire Insurance Co's., of Watertown, N. Y., Res Main St  
Putnam Wm. H. Jr..Dealer in Tax, Titles, &c.

## Sewing Machines

Lake M. W..Genl Agent for the Singer Sewing Machine, for Lapeer Co., Bank Block

## R. R. Ticket Agency

Swayze J. A..Agent C. & L. H. R. R. Sells Tickets through to all points East, via G. T. and G. W. Railway

## Miscellaneous

Armstrong W..Dairyman, Oregon St  
Abbott Austin..Farmer, Oregon St  
Butterfield I. H..Farmer and Miller, Territorial Road  
Brown H. W..Harness Maker  
Bennett Geo..Resident, cor Main and Oregon Sts  
Covel C. D..Methodist Clergyman, cor Park and Jefferson Sts  
Converse David..Resident  
Colson Caroline..Farmer, Territorial Road  
Caley John..Resident Farmer, Farmers' Creek Road  
Gillespie E. J..Miller for I. H. Butterfield  
Graham J. B..Resident  
Hinman Horace..Resident  
Hanlon John..Farmer and Street Contractor. Has the best Sand Bank in the Vicinity. Has also discovered Iron Ore on his place; Farmers' Creek Road  
Houghton Jonathan..Resident, cor Turrill Ave., and Washington St  
Hinman L. W..Farmer, Res, Cor Main and Jefferson Sts  
Kenney J. D..Res, Cor Pearl and Calhoun Sts  
Lacey Richard..Resident, Genesee St  
O'Connor P..Farmer and Dealer in Stock, Territorial Road  
Piper A. H..Resident, cor Madison and State Sts  
Rich Mrs. Charles..Res, cor Liberty and Madison Sts  
Roberts E. M..Painter, Glazier and Paper Hanger, Res Cor Michigan and Monroe Sts  
Rood G. W..Res, Pine St  
Simes T..Res, Genesee St  
Slayton Mrs. P..Res, cor Liberty and Washington Sts  
Watkins J. J..Res, Main St  
Waldie Walter..Horse Shoeing and Genl Blacksmithing, Fox St  
White J. R..Resident, Genesee St

## Lapeer Township

Bolton R..Genl Farmer. Settled in Lapeer Co., in 1843; Frac Dist No 5  
Bullock Elijah..Farmer, Sand and Gravel Dealer. Settled in Lapeer Co., in 1837; Dist No. 15  
Bates Wm..Genl Farmer. Propr Grain and Clover Thresher, Frac Dist No 1  
Clark James B..Farmer and Stock Grower, Frac Dist No 6

Clark David..Farmer and Stock Grower, Frac Dist No 6  
Carpenter C..Farmer and Stock Grower. One of the Early Settlers, Dist No. 15  
Chapman G. P..Farmer, Lumber Manufr and Dealer, Dist No 4  
Cory A. W..Farmer, Hay and Stock a Specialty. Also, Genl Dealer in Fire-arms and Amunition, with A. C. Harrington. Repairing done to order, Frac Dist No 6  
Collins Eli..Farmer, Dist No 3  
Clark Mrs. T..Farmer, Dist No. 3  
Dodds H. & Son..Genl Farmers. Stock a Specialty. Dist No 4  
Davis H..Farmer and Stock Grower. Dist No 14  
Elliot J. D..Manufr Flour, Feed, &c. Higley Mills, two and one-half miles South-east Lapeer. Also, Agt for Excelsior Turbine Water Wheel, Dist No 4  
Goray A. J..Genl Farmer. Settled in Lapeer Co., in 1835, Dist No. 4  
Green F. H..Genl Farmer, Manufr and Dealer in Lumber, Dist No 12  
Higley Geo. W..Farmer, Manufr and Dealer in Lumber, Dist No 4  
Higley G. T..Genl Farmer, Dist No 4  
Higley E. A..Farmer and Propr Higley Mills, Dist No 4  
Kingsbury A. L..Genl Farmer. Agt Michigan State Insurance Co., Coroner and Justice, Frac Dist No 6  
Lumbard F..Genl Farmer and Stock Grower, Dist No. 4  
Mandeville James..Farmer and Stock Grower, Dist No. 15  
Michael A..Farmer, Manufr and Dealer in Lumber, Dist No 3  
Pike O. B..Farmer and Grain Raiser. Graded Devon Cattle, Cotswold Sheep and Chester White Swine a Specialty. Dist No 15  
Rosco L. P..Farmer and Stock Grower, Merino Sheep a Specialty; Frac Dist No 11  
Rood H. C..Farmer, Manufr Lumber, Shingles, Lath, Flooring, Siding, &c., Dist No 4  
Rice Jared..Genl Farmer and Grain Grower. Settled in Lapeer Co., in 1847, Frac Dist No. 1  
Schuneman J. B. & Bro..Genl Farmers Stock and Fruit Growers, Dist No 3  
Stringer Geo..Farmer. Cotswold Sheep a Specialty. Dist No 3  
Turrill Geo. N..Farmer and Dealer in Real Estate, Dist No 15  
Teller J. W..Manufr Lumber, Shingles, Lath, Flooring, Siding, Heading, Flour, Feed, &c. District No. 14  
Tripp John L..Farmer and Manufr Lumber, Frac Dist No 5  
Woodbury C. G. & Son..Genl Farmers and Fruit Growers. Breeding, Graded, Short Horns a Specialty. Union School Dist  
Yorker C. J..Farmer, Frac Dist No 1

## Attica Township

Barber Arvin..Farmer and Breeder of Devon Cattle and Merino Sheep, Frac Dist No. 9  
Buckingham O. G..Propr Steam, Saw and Shingle Mill, and Dealer in all kinds of Lumber. Also, Farmer, Frac Dist No. 11  
Ball John..Farmer, Millwright and Carpenter and Joiner, Frac Dist No. 9  
Henderson Benjamin..Propr Steam, Saw and Shingle Mill, and Dealer in all kinds of Lumber. Also, Farmer, Dist No. 3  
Luddington Jonathan..Farmer, Stock and Wool Grower, and Carpenter and Joiner, Frac Dist No. 11  
Nye S. D..Farmer and Breeder of Merino Sheep and Essex Hogs, Dist No. 5  
Payne Richard..Farmer, Stock and Wool Grower, Frac Dist No. 5  
Struble Lewis Y. & Son..Genl Farmers, Durham Cattle, Leicester Sheep, and Berkshire Swine a Specialty, Frac Dist No. 5  
Smith James P..Farmer, Stock and Wool Grower, and Breeder of Berkshire Hogs, Dist No. 3  
Snyder P. J..Farmer and Stock Raiser, Frac Dist No 11  
Sweatout A..Farmer, Stock and Wool Grower, Frac Dist No. 15  
Squires Warren..Farmer, Frac Dist No. 4  
Spencer Benjamin..Farmer, Dist No. 5  
Walton F. L..Farmer, Frac Dist No. 9  
Walton Jonathan T..Farmer, Fruit Raiser and Breeder of Suffolk and Chester White Hogs. Pure Grain a Specialty, Dist No. 3  
West Daniel..Farmer, Stock and Wool Grower, and Breeder of Leicester and Cotswold Sheep, Dist No 3  
Young Alpheus..Farmer and Lumberman, Frac Dist No. 9

## Attica

### Merchants

Harris Mrs. L. A..Dealer in all kinds of Staple and Fancy Millinery Goods  
Jenness I. N. & Co..Manuf and Dealers in Pine and Oak Lumber, Bridge, Ship and Bill Timber, Lath and Shingle. Also, Dealers in Wheat, Coarse Grains, and Genl Mdse  
Peck J. W..Druggist and Apothecary, and Dealer in Groceries, Paints, Oils, Glassware and Fancy Goods  
Sanderson N..Manufr of Boots and Shoes. Also, Justice of the Peace  
Wood Henry..Genl Variety Store, and Dealer in Country Produce  
Williams W. & A..Dealers in Groceries, Provisions, Ready-made Clothing, Hats, Caps, Boots, Shoes, &c.

### Manufacturers and Dealers

Jenness I. N. & Co..Dealers in Pine and Oak Lumber, &c.  
Varnum & Hodges..Manuf and Dealers in Flour, Feed and Grain. Also, Custom Millers  
Williams W. & A..Manuf and Dealers in Pine and Oak Lumber. Planing, Matching and Sawing done to order  
Williams O. A..Manufr and Dealer in Lumber. Also Town Clerk

### Miscellaneous

Blake Wm. M. D..Physician and Surgeon, Office, over J. W. Peck's Store  
Fancher N. S..Propr Feed and Livery Stable  
Fancher Elisha..Horse Shoeing and Genl Blacksmithing  
Nichols A. D..Contractor and Builder  
Wilson Mrs. Mary..Resident  
Williams Anthony..Supervisor  
Williams Wm..Settled in this State in 1834

## Imlay City

### Attorneys

Abbott Frank S..Atty and Town Clerk  
Walton S. W..Attorney

### Physician

Jones Geo. W..Physician and Surgeon

### Merchants

Calkins L..Dealer in Dry Goods, Groceries, Boots, Shoes &c.  
Krusen N. J..Dealer in Drugs, Chemicals, Paints, Oils, Varnishes, Dye Stuffs, Glassware, Perfumery and Fancy Articles. Also, Books and Stationery, Clocks, Watches, Jewelry, Pure Wines and Liquors for Medical Purposes, Choice Tobacco and Cigars  
Lyons H. H..Dealer in Gents' Furnishing Goods, Confectionery, Tobacco and Cigars, Fancy Articles, &c., Groceries, Boots and Shoes  
Manwaring & Son..Dealer in Dry Goods, Groceries, Boots, Shoes, &c.  
Parmlee V. S..Dealer in Stoves, Hardware, and Agricultural Implements, Machines and Machine Repairs kept constantly on hand  
Reed E. B..Dealer in Dry Goods, Groceries, Crockery, &c. Also, Boots, Shoes, Lino and Coal  
Rogers Wm..Groceryman, and Propr Livery Stable  
Robinson John..Dealer in Hardware, Stoves, Tinware, &c. Also, Justice of the Peace  
Sell, Quick & Co..Dealers in Dry Goods, Groceries, Hats, Caps, Boots, Shoes &c  
Townsend & Bro..Dealers in Produce and Genl Mdse

### Manufacturers

Bentley & Brown..Manuf and Dealers in Oat Meal, Feed, &c. All Oat Meal Warranted and Shipped to any Rail Road Station in Michigan  
Delany Patrick..Manufr and Dealer in all kinds of Boots and Shoes  
Delany Mrs. P..Genl Millinery  
Eldredge N. B. & Co..Genl Produce Dealers  
Kinace Geo..Manufr and Dealer in Harness, Saddlery, Horse Clothing, Whips, Robes, Trunks. Also, Hides and Leather  
Staples J. F..Manufr and Dealer in all kinds of Leather, Hides, &c. Also, Custom made Boots and Shoes  
Wells H. C..Manufr and Dealer in all kinds of Cabinet Ware. Also, Bed Springs, Milk Safes, Window Shades, Curtains & Fixtures, Picture Frames, &c. Genl Undertaker, Ready-made Coffins always on hand. Funerals attended to and Hearse Furnished if desired

### Miscellaneous

Buzzell E. A..Contractor and Builder  
Churchill W. B..Justice of Peace and Town Treasurer  
Hall Abner..Lumberman  
Hunt Jonathan..Resident Farmer  
Handley R..House, Sign and Ornamental Painting. Also, Graining and Marbling  
Lord A. A..Propr Billiard Hall and Restaurant. Choice Wines and Cigars. Also, Wholesale and Retail Dealer in Oysters  
Messer C. E..Supt. Public School  
Palmer Chas..Civil Engineer  
Quatermass Wm..Supervisor  
Wees Wm..Genl Blacksmithing. Horse Shoeing a Specialty

## Imlay Township

Clark S. S..Farmer, Dist No. 3  
Martin H. B..Farmer and Tanner, Dist No. 3  
McRoy R. A..Farmer, Dist No. 3  
Sisson Gilbert..Farmer, Frac Dist No. 7  
Smith N..Farmer and Raiser of Hops, Dist No. 2

## Imlay

Haggadone Catharine..Resident  
Kipp Edwin..Genl Blacksmithing and Horse Shoeing  
Losey Phillip & Son..Dealers in Dry Goods, Groceries, Hardware, Boots, Shoes, Crockery, Glassware, Yankee Notions, and all kinds of Country Produce.  
Marshall Charles S..Propr of Steam Saw and Planing Mill. Also, Dealer in all kinds of Lumber  
Mason J. D..Notary Public and Dealer in Lumber. Also, would inform the Public that he has a few copies of the New Atlas of Lapeer County. That parties can obtain, by applying immediately; at the regular price, \$10.00. P. O. and Residence, Imlay

Roy Lucian..Farmer  
Yerex D. V..Physician and Surgeon

## Hadley

### Hotel

Geer C. L..Propr Hadley Hotel

### Merchants

Hemingway & Son..Dealers in Hardware and Farming Implements. Also, Agts for Singer Sewing Machine  
Mills & Hutton..Dealers in Dry Goods, Groceries, Hardware, Drugs, &c. Also, a full Stock of Clothing  
Mills A. D..Dealer in and Repairer of Watches, Clocks and Jewelry. All work Warranted. Also, Agt. for Clipper Mower and Reaper

### Manufacturers

De Lano A. D..Inventor and Patentee of De Lano's Patent Improvement in Sleighs. Persons wishing, can procure Town, County, or State Rights, by applying to him. Residence and P. O. Hadley  
Fortune John..Manufr of Sash and Blinds. All kinds of Turning done to order. Also, Carpenter and Joiner  
Haller B..Manufr of Cabinet Ware and Coffins. A Good Hearse in attendance  
Kaiser Wm..Manufr Boots and Shoes. Custom work and Repairing a Specialty. All work Warranted  
Moorland A..Manufr and Dealer in Harness, Saddlery, Whips, Blankets, and all Goods needed in a First-class Harness Shop



# LAPPEER COUNTY BUSINESS NOTICES.

## Miscellaneous

Bentley A. Township Clerk  
Eckert C. H. Blacksmith. Carriage Ironing, Horse Shoeing, &c. All Custom work promptly done  
Farmer Thomas. Resident and Speculator  
Gules J. Genl Blacksmithing. Horse Shoeing a Specialty  
Hutton R. S. Town Treasurer  
Hemingsway J. H. Justice of the Peace  
Hodgson J. A. Farmer  
Henderson W. A. Clerk with Mills & Hutton  
Stone Silas. Veterinary Surgeon. Also, Propr of Stage Line, between Hadley and Metamora  
Slimer Peter. Propr of Grist and Saw Mill. Grinding done to order, and satisfaction Guaranteed.

## Hadley Township

Brownell E. A. Ex. Member of State Legislature. Also, Farmer and Breeder of Fine Cattle and Horses, Dist No. 2  
Brigham A. Farmer and Raiser of Spanish Merino Sheep, Fine Durham and Devon Cattle, Chester White Hogs, Fine Horses, &c., Frac Dist No. 1  
Burr Asa. Grain, Stock and Fruit Raiser, Frac Dist No. 3  
Cramton Cook. Grain, Stock and Fruit Raiser, Dist No. 6  
Cramton A. H. Genl Farmer, Dist No. 6  
Cramton D. A. Farmer, Grain, Stock and Fruit Raiser, Dist No. 5  
Cramton G. W. Raiser of Fine Stock, Fruit and all kinds of Produce, Dist No. 6  
Cady Dwight. Grain, Stock and Fruit Raiser. Also, Propr Saw Mill, Frac Dist No. 3  
Cobb Russell. Farmer, Stock and Fruit Raiser. Also, Inventor of Cobb's Patent Hay and Grain Rack. Dist No. 1  
Campbell J. W. Grain, Stock and Fruit Raiser, Frac Dist No. 1  
Davenport R. Grain, Stock and Fruit Raiser, Dist No. 5  
Dexter Gardner. Grain, Stock and Fruit Raiser. Also, Justice of Peace, Frac Dist No. 1  
Davidson F. M. Grain, Stock and Fruit Raiser. Also, Propr of Threshing Machine, Dist No. 2  
Davidson J. W. Grain, Stock and Fruit Raiser. Also, Propr of Threshing Machine, Dist No. 2  
De Lano A. D.  
Farrar C. A. Farmer, Stock and Fruit Raiser, Dist No. 6  
Garrison Stella. School Teacher  
Gillett C. R. Genl Farming. Also Blacksmith, Frac Dist No. 1  
Green N. N. Farmer, Stock, Grain and Fruit Raiser, Dist No. 1  
Goodrich C. P. Clergyman of Free Will Baptist Denomination. Also, Farmer, Grain, Stock and Fruit Raiser, Dist No. 5  
Hartwell Medford. Farmer and Millwright, Dist No. 1  
Hemingsway John M. Grain, Stock and Fruit Raiser. Also, Carpenter, Dist No. 5  
Haywood M. H. Farmer. Grain, Stock and Fruit Raiser. Also, Drover, Dist No. 1  
Kore J. C. Ex. Member State Legislature. Also, Supervisor and Farmer, Dist No. 3  
Lee Hiram. Grain, Stock and Fruit Raiser, Frac Dist No. 1  
Proctor James. Farmer, Stock and Fruit Grower, Dist No. 6  
Palmerlee Heman. Grain, Stock and Fruit Raiser, Dist No. 6  
Rogers & Lewis. Grain, Stock and Fruit Growers, Dist No. 1  
Riley S. F. Drover. Dealer in Cattle and Sheep. Also, Farmer and Raiser of all kinds of Produce and Stock, Dist No. 6  
Riley Clarendia. Farmer, Grain, Stock and Fruit Raiser, Dist No. 6  
Rabe Ludwig. Farmer, Grain, Stock and Fruit Raiser, Dist No. 9  
Strong H. L. Farmer, Stock and Fruit Raiser, Dist No. 6  
Shotwell B. H. Farmer, Stock and Fruit Raiser, Dist No. 6  
Sanborn Mary. Resident and Farmer, Frac Dist No. 2  
Tunison M. C. Genl Farmer, Dist No. 6  
Walker Merritt. Farmer, Stock and Fruit Raiser, also, Propr of Blacksmith and Wagon Shop, Dist No. 1  
Webster E. B. Farmer, Grain, Stock and Fruit Raiser, Dist No. 9

## Farmers Creek

Brown Charles W. Genl Farming  
Cady Mrs. Eunice G. Genl Farming  
Look John. Resident and Post Master

## Metamora Township

Blood N. B. Farmer, Grain, Stock, Fine Wool Sheep, and Horse Raiser, Dist No. 3  
Booth J. S. Farmer and Grain Raiser, and Breeder of Fine Stock and Fine Wool Sheep. Also, Mechanic, Frac Dist No. 9

Brownell Enos L. Farmer, Grain, Stock and Leicester Sheep Raiser, Dist No. 6  
Brownell Ellery L. Farmer, Grain, Stock and Fine Wool Sheep Raiser, Dist No. 6  
Comstock J. S. Farmer and Raiser of Fine Fruit. Also Justice of Peace, Frac Dist No. 1  
Caley Thomas. Farmer, Grain, Stock, Fruit, and Fine Wool Sheep Raiser, Frac Dist No. 1  
Coriell A. B. Farmer, Grain and Stock Grower. Also, Carpenter and Joiner, Frac Dist No. 2  
Dibble C. T. Farmer, Grain, Stock, and Sheep Raiser, Dist No. 2  
Fishell J. Farmer, Grain, Stock and Sheep Raiser, Frac Dist No. 9  
Harbar F. & P. Farmers, Grain, Stock, Leicester and South Down Sheep Raisers, Dist No. 2  
Hunt Abraham. Farmer, Grain and Stock Raiser, Dist No. 6  
Lee Jesse. Farmer and Fine Stock Raiser, Frac Dist No. 2  
McCregor James. Farmer, Grain, Stock and Fine Wool Sheep Raiser, Dist No. 4  
Mors Richard. Farmer, Grain, Stock, and Fine Wool Sheep Raiser, Dist No. 2  
Millikin J. & A. G. Farmers, Grain and Stock Raisers Also, Carpenters and Joiners, Frac Dist No. 9  
Park Wm. Farmer, Grain, Stock and Fine Wool Sheep Raiser, Frac Dist No. 9  
Price Tobias. Farmer and Grain Raiser. Also, Breeder of Durham Cattle and Fine Wool Sheep, Dist No. 3  
Read Ira. Farmer, Grain, Stock, and Fine Wool Sheep Raiser, Dist No. 4  
Rossmann Conrad. Farmer, Grain, Pork and Horse Raiser, Dist No. 4  
Schock Joseph. Farmer, Grain, Stock, Sheep and Horse Raiser, Dist No. 6  
Townsend C. Farmer, Grain, Stock, Fruit, and Fine Wool Sheep Raiser, Frac Dist No. 1  
Townsend L. C. Farmer, Grain, Stock, and Fine Wool Sheep Raiser, Dist No. 5  
Winegar Henry. Farmer, Grain and Stock Raiser, Dist No. 6  
Webster O. P. Farmer, Grain, and Fine Wool Sheep Raiser, Dist No. 3  
White A. Farmer, Grain and Fruit Grower, and Breeder of Fine and Cotswold and Leicester Sheep, Frac Dist No. 1

## Metamora

Alvea John. Propr of Threshing Machine. Also, owner of full blooded English Stock  
Barrows Eber. Resident  
Campbell John. Manufr and Dealer in Boots and Shoes. Particular attention paid to Custom Work and Repairing  
Fricke C. A. Dealer in Agricultural Implements  
Hart John D. Horse-shoeing and Genl Blacksmithing  
Harp John A. Manufr of Carriages, Wagons, Sleighs and Cutters  
Hoard Lorenzo. Resident and Post Master  
Perkins James O. Propr of Hoard House. Good accommodation for travelers. Feed and Stabling for Horses  
Slone D. F. M.B., M.C., P.S., Ontario. Residence, Metamora. Office hours, every Saturday P.M.

## Thornville

Caulkins John S. Physician and Surgeon  
Church James. Well Driver  
Eoff J. H. Manufr and Dealer in Boots and Shoes. Particular attention paid to Custom Work and Repairing  
Freer J. Merchant  
Goetchiens Mrs. H. Resident  
Jones Franklin. Dealer in Dry Goods, Groceries, Crockery, Hardware, Hats, Caps, Boots and Shoes, Patent Medicines. Also, P.M.  
Lambertson W. R. & Co. Dealers in Dry Goods, Groceries, Crockery, Hardware, Boots, Shoes, Hats, Caps, Ready-made Clothing, School Books, &c  
Morton John. Manufr and Dealer in Flour, Feed, Grain Pearl Barley and Oatmeal. Custom Grinding done to order  
Peaslee Mrs. J. Resident  
Thorn Benjamin. Resident  
Thorn Charles S. Farmer, Grain, Stock and Fine Wool Sheep Raiser

## Dryden Township

Baloh Warren. Farmer and Breeder of Spanish Merino Sheep and Good Horses, Dist No. 6  
Bartlett Henry. Farmer, Dist No. 1  
Bartlett Elijah. Farmer, Stock and Wool Grower, Dist No. 3  
Ballard J. Farmer, Dist No. 1  
Billings M. Genl Farming and Stock Growing, Dist No. 1  
Burnett G. S. Farmer and Propr Blacksmithing, Frac Dist No. 8  
Ballo Wm. E. Farmer and Breeder of Devonshire Cattle, Merino Sheep, and Chester White Hogs, Frac Dist No. 2

Barnes Stephen & Wellington. Farmers, Stock and Fruit Growers, Dist No. 10  
Butler William. Genl Farmer, Wheat, and Stock Grower, Dist No. 10  
Cooley D. Farmer, Stock and Wool Grower, Dist No. 7  
Croley C. A. Farmer and Stock Grower, Breeder of Spanish Merino Sheep, Frac Dist No. 9  
Caldervod John. Genl Farmer and Stock Grower, Frac Dist No. 9  
Cheeseman Calvin H. Farmer and Breeder of Merino Sheep, Dist No. 10  
Clinansmith John. Farmer and Fruit Grower, Breeder of Durham Cattle and Leicester Sheep, Dist No. 10  
Dusing P. Genl Farmer, Dist No. 3  
Day W. C. Farmer and Breeder of Merino Sheep, Dist No. 3  
Emmons B. R. Genl Farmer and Horse Dealer, Dist No. 1  
Freer John. Supervisor, Frac Dist No. 9  
Foot John H. & P. H. Genl Farmers, Dist No. 7  
Gaskill Wm. Farmer, Grain, Stock and Wool Grower, Dist No. 4  
Gillings Joshua. Genl Farmer, Dist No. 3  
Hosner Allen. Genl Farmer, Stock and Wool Grower, Dist No. 10  
Jacobs Richard. Propr Grist Mill, Cooper and Blacksmith Shops, Dist No. 10  
Kendrick L. Farmer. Ex. Member of H. R., from Dist No. 7  
Lamb J. C. Member of House of Representatives, from Dist No. 1. Dist No. 1  
Lane C. Farmer, Dist No. 8  
Lewis Oliver A. Farmer and Breeder of Durham Cattle, Merino Sheep, Messenger and Sampson Horses, Dist No. 1  
Lewis O. A. Genl Farmer, Dist No. 3  
Mathews Wm. Farmer, Stock and Wool Raiser, Frac Dist No. 8  
Manley S. N. Genl Farmer and Manufr of Maple Sugar, Dist No. 1  
Maynard Washington. Genl Farmer, Dist No. 7  
Moore B. C. & R. B. Govan. Farmers and Breeders of Messenger and Sampson Horses, Merino Sheep and Durham Cattle, Dist No. 10  
Newton Isaac. Genl Farmer, Stock and Wool Grower, Dist No. 10  
Peck Horace B. Genl Farmer, Dist No. 6  
Sanborn Daniel. Genl Farmer and Stock Breeder, Frac Dist No. 8  
Schanck Henry. Genl Farmer, Stock and Wool Grower, Dist No. 10  
Schanck John. Genl Farmer, Stock and Wool Grower, Dist No. 10  
Smith R. T. Genl Farmer and Stock Grower, Dist No. 10  
Ulrick Peter. Genl Farmer, Stock and Wool Grower, Dist No. 1  
Van Kleeck Henry. Resident. Settled on Section 11, in 1840; Dist No. 1  
Winslow W. Farmer and Breeder of Good Horses, Dist No. 1  
Webster O. Genl Farmer, Dist No. 10

## Dryden Village

Bartlett Albert. Town Clerk and Justice of the Peace.  
Cheasbro Wm. H. H. Propr of Shoe Store  
Darwood Joseph. Lumberman and Architect  
Manwarding Joseph. Dealer in Dry Goods, Groceries, Drugs, Medicines, Hardware, Boots, Shoes, Hats, Caps, Wall Paper, Notions, &c  
Rupert Joseph J. Propr Blacksmith Shop. Genl Blacksmithing promptly done  
Weaver Jno. Resident

## Almont

### Attorneys

Corey E. W. Atty and Counsellor at Law, and Solicitor in Chancery  
Taylor Thos' C. Atty at Law

### Bank

Ferguson C. & Son. Bankers. Sell Exchange; Pay Interest on Deposits by Special Agreement. Buy and Sell Real Estate and Cash Securities

### Dry Goods, Hardware, Drugs, &c.

Farquharson R. Dealer in Dry Goods, Groceries, Boots, Shoes and Clothing  
Harris J. M. Dealer in Dry Goods, Groceries, Crockery, Notions, &c  
Ingalls & Leete. Dealers in Stoves, Hardware, Iron, &c  
McEntee P. H. Dealer in Crockery, Glassware and Cutlery  
Ovens Wm. & Jas. Dealers in Dry Goods, Groceries, Boots and Shoes, Ready-made Clothing, Crockery, &c  
Price W. H. Dealer in Drugs, Medicines and Chemicals, Fancy and Toilet Articles, Sponges, Brushes, Perfumery, &c, Paints, Oils, Varnishes, Dye Stuffs, Lamps, School Books &c.

## Hotel

Harrington James. Propr National Hotel

## Manufacturers and Dealers

Currier H. A. & Bro. Machinists, Foundrymen, and Manufurs of Agricultural Implements  
Ballard J. & Co. Manufurs of Ballard's Washing Machine. Patented March 25th, 1873; with late Improvements  
Farnum R. K. Propr of Grist and Saw Mill. Flour and Feed constantly on hand. Also Dealer in Lumber, Lath, Shingles, Cedar Posts, Sash, Doors and Blinds, Land Rollers, Milk Safes, Farm Gates, &c, &c. Dressed Lumber of every description on hand; Bills Sawed to order  
Johnston B. F. Manufr of and Dealer in Furniture, Looking Glasses, Card Boards, Wall Paper and Oil Cloth. Also Genl Undertaker  
McEntee W. H. & Bro. Manufr of Fanning Mills  
Miller Gibson. Manufr of and Dealer in Light and Heavy Buggies, Carriages, Lumber Wagons, Sleighs and Cutters. Genl Repairing done neatly and promptly  
Sullivan & Green. Manufurs of and Dealers in Light and Heavy Buggies, Carriages, Lumber Wagons, Sleighs and Cutters of every description. Repairing neatly and promptly done  
Washer D. M. Manufr of and Dealer in Harnesses, Saddles, Bridles, Collars, Boots, Shoes, Robes, Whips, Blankets, Brushes, Combs, Fly Nets, &c. Repairing promptly done

## Meat Markets

McGeorge F. E. Propr Meat Market, South Main St  
Retherford L. M. Propr Meat Market, opp. Nat. Hotel

## Physicians

Moore M. T. Physician and Surgeon  
Stone A. R.

## Real Estate

Ferguson Peter. Farmer and Dealer in Real Estate  
Johnson J. S. Dealer in Pine and Farming Lands, Real Estate and Cash Securities

## Miscellaneous

Andrus James H. Resident  
Beach I. T. "  
Baich Simeon. "  
Currier F. P. "  
Hazen D. E. "  
Kenneth Charles Sen. "  
Morton Charles. Resident and Miller  
Smith H. Tailor  
Townsend Urle. Resident  
Wilcox H. N. Carpenter and Joiner  
Whitehead Wm. H. Propr of Saloon

## Almont Township

Bristol Sheldon. Farmer, Dist No. 1  
Bristol Joseph. Farmer, Dist No. 1  
Bristol E. Farmer and Dealer in Horses and Cattle, Dist No. 1  
Bostick E. C. Eclectic Physician, Frac Dist No. 14  
Cook Solomon. Farmer, Stock, Grain and Wool Grower, Frac Dist No. 9  
Dewitt John P. Farmer, Dist No. 1  
Howland Hiram. Farmer, Stock and Wool Grower, Dist No. 3  
Hodson Joseph B. Farmer and Stock Grower, Frac Dist No. 13  
Hough Henry G. Farmer and Stock Grower, Dist No. 1  
Kittridge Edwin. Genl Farmer and Stock Grower, Frac Dist No. 2  
Learnmont Joseph W. Farmer and Stock Raiser, Dist No. 1  
Lawrence Wm. M. Farmer and Breeder of Good Stock, Frac Dist No. 7  
Laughlin W. F. Genl Farmer and Stock Grower, Dist No. 1  
Matteson Wm. S. Farmer, Stock and Wool Grower, Dist No. 3  
McRoy James. Genl Farmer, Stock and Wool Grower, Dist No. 1  
Mair John. Genl Farmer and Stock Grower, Dist No. 5  
Muir John. Genl Farmer and Stock Grower, Dist No. 5  
Muir William. Farmer and Breeder of Good Stock, Dist No. 5  
Muir John M. Farmer and Stock Grower, Dist No. 12  
Riddle James. Farmer and Breeder of Durham Cattle. Also engaged in Lumbering, Frac Dist No. 2  
Roth Carl. Genl Farmer and Stock Grower. Also Breeder of Merino Sheep, Dist No. 5  
Rowley Ory. Farmer and Stock Grower, Dist No. 8  
Steenso Robert. Farmer and Mason, Dist No. 8  
Webster W. S. Farmer and Propr Grist Mill, Frac Dist No. 2  
Wallace William. Farmer and Genl Stock Breeder, Dist No. 12



# Township VII North **ANTICA** Range XI East

Scale 1/4 Inches to the mile

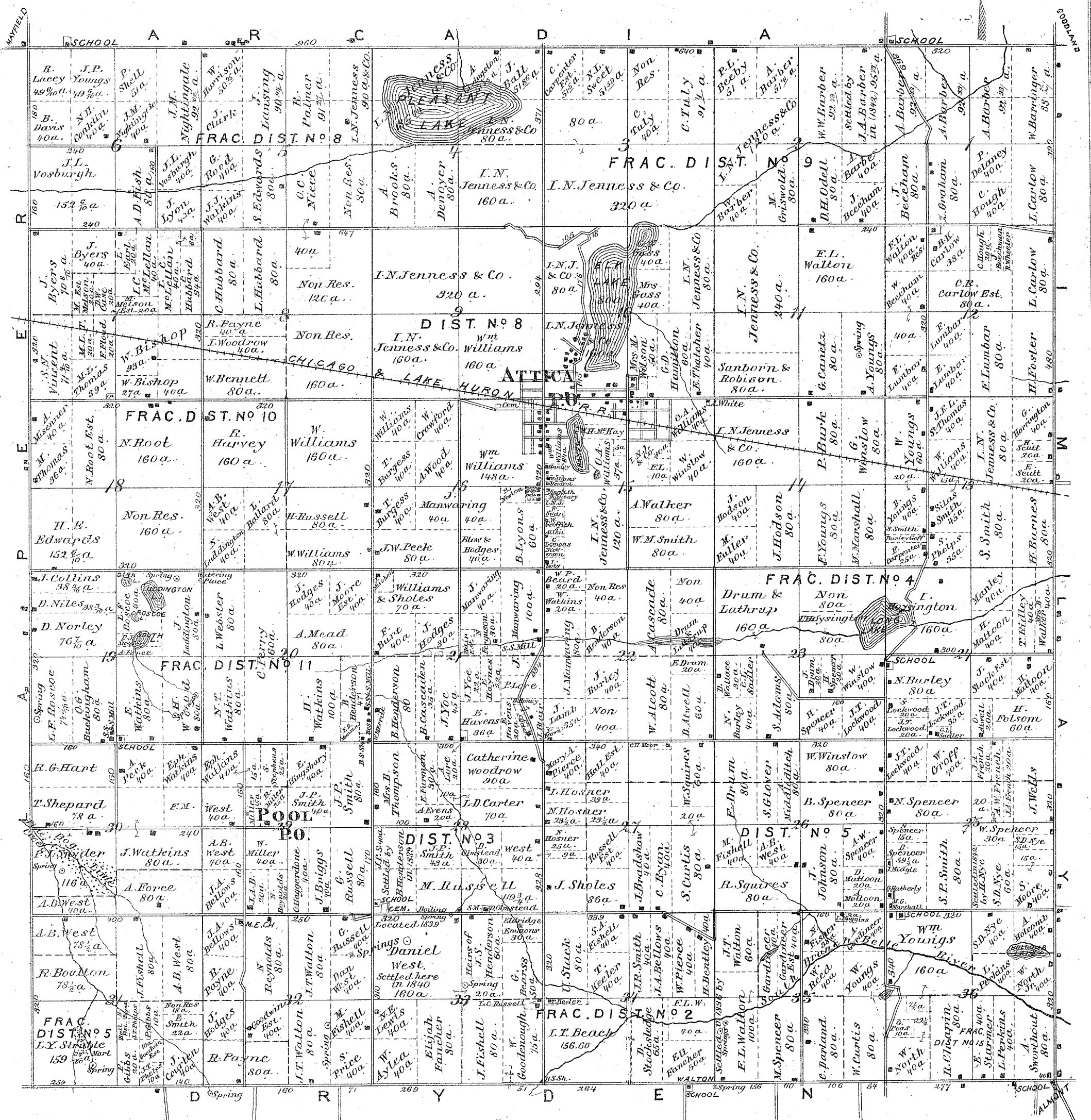



# Township VII N<sup>th</sup> **IMLAY** Range XII East

Scale 1 3/4 inches to the mile.

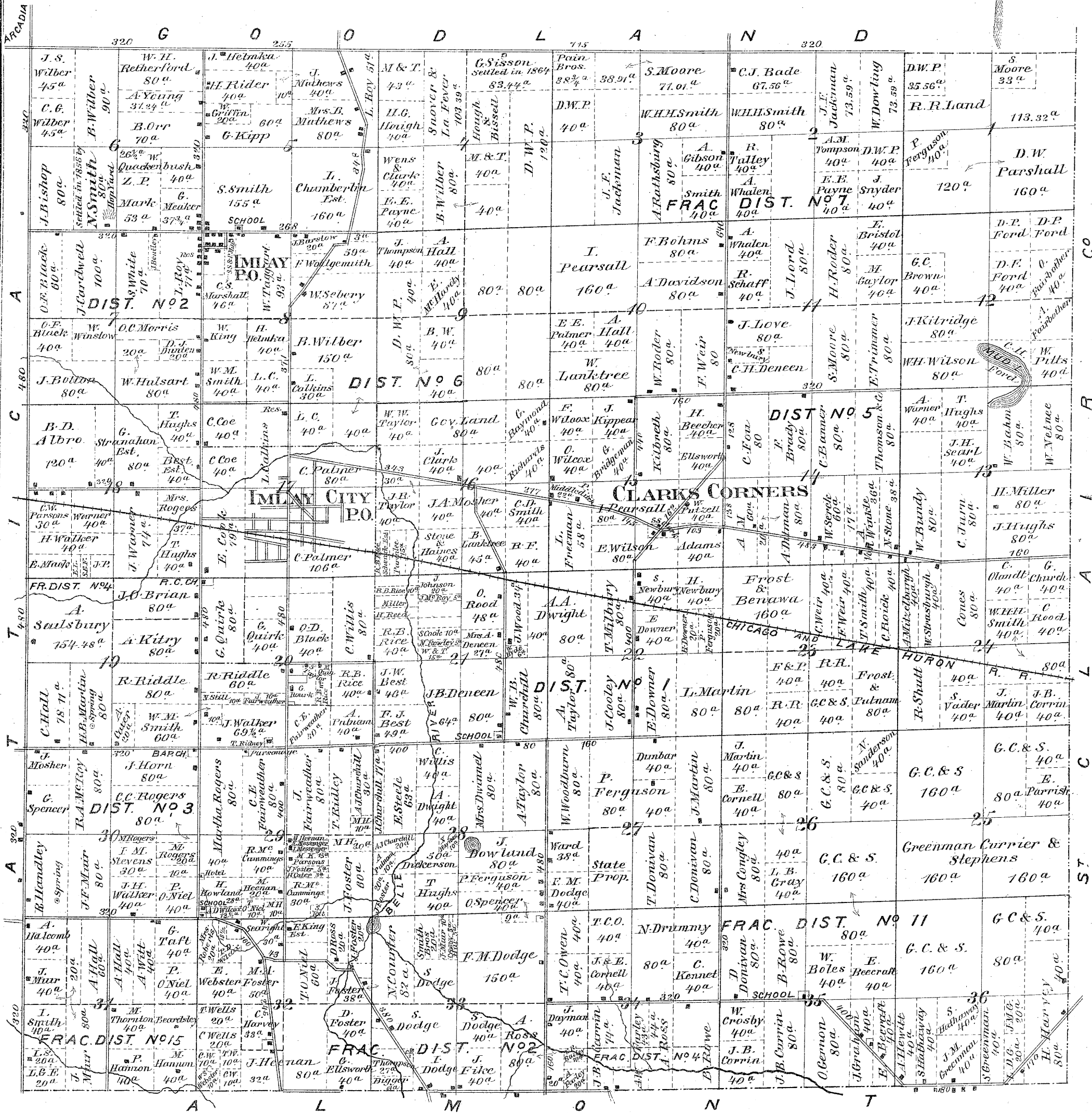





# INLAY CITY

J. M. LAY T.P.  
Scale 3/4" = 100 ft

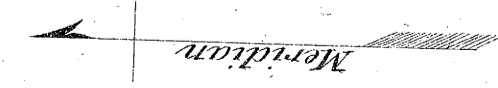
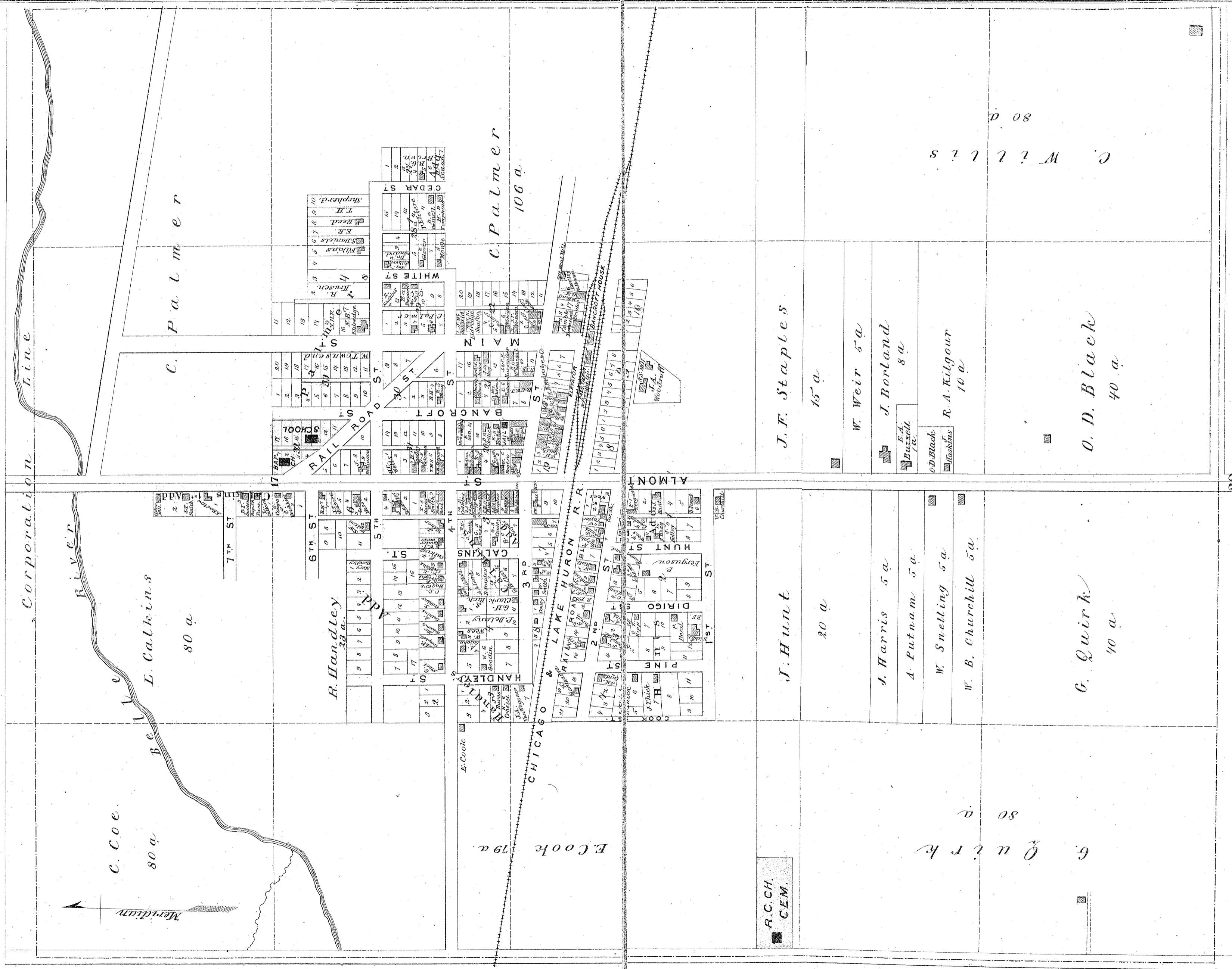

R.C. CH.  
CEM.

G. Quirk  
80 a

J. Harris 5 a  
A. Putnam 5 a  
W. Snelling 5 a  
W. B. Churchill 5 a

J. Hunt  
20 a

G. Quirk  
40 a

J. Borland 8 a  
W. Weir 5 a  
R. A. Kilgour 10 a

O. D. Black  
40 a

J. F. Staples  
15 a

C. W. L. L. S  
108







# Township VI North **HADLEY** Range IX East

Scale 1/4 Inches to the mile.

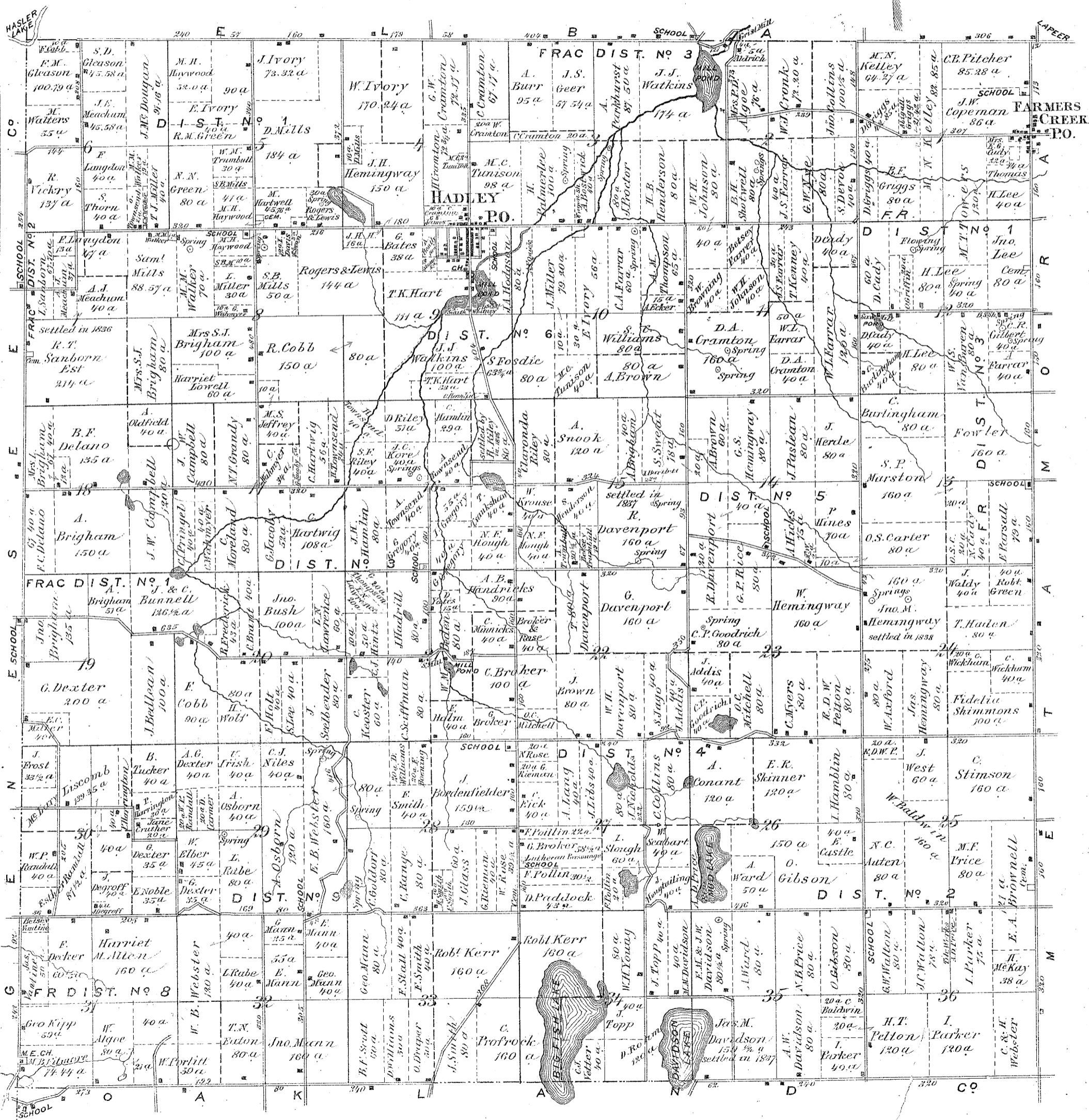
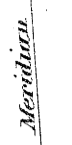

# HADLEY

HADLEY TP  
Scale 20 Rods to the inch

# IMLAY

IMLAY TP.  
Scale 30 Rods to the inch

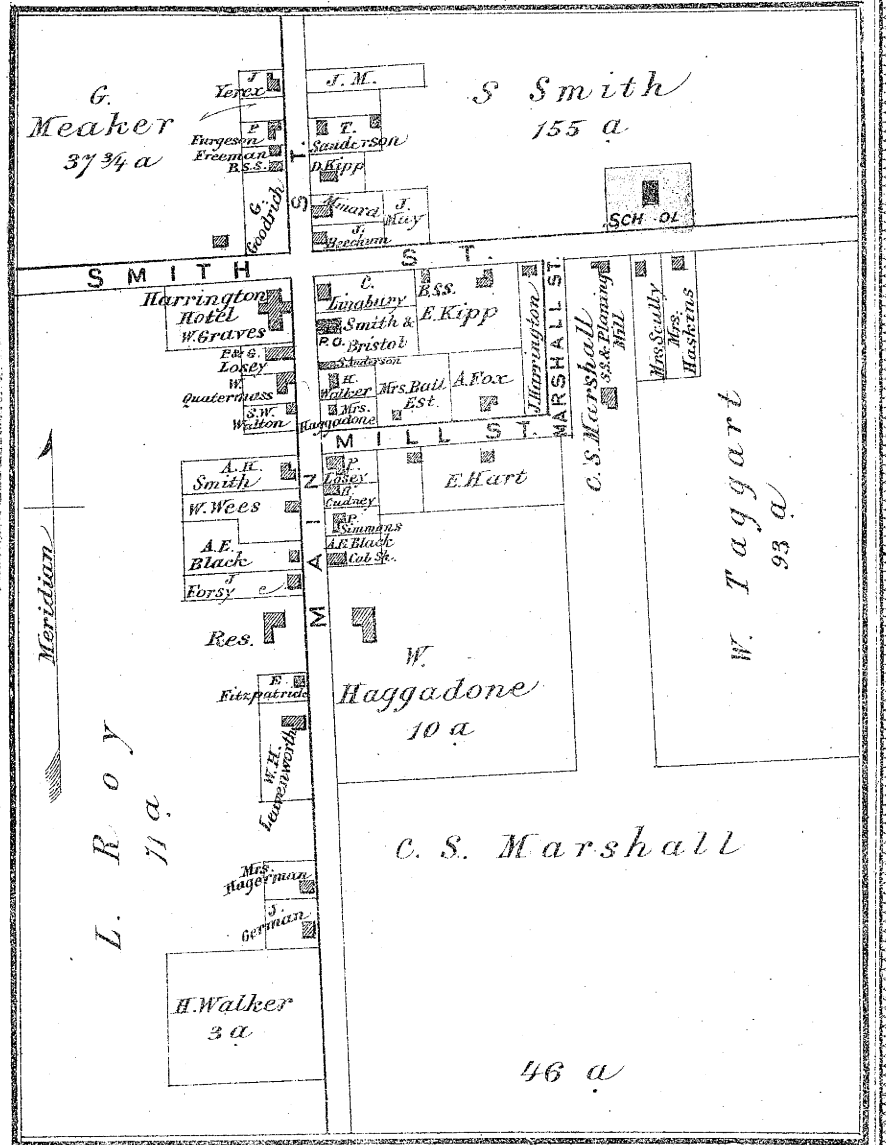
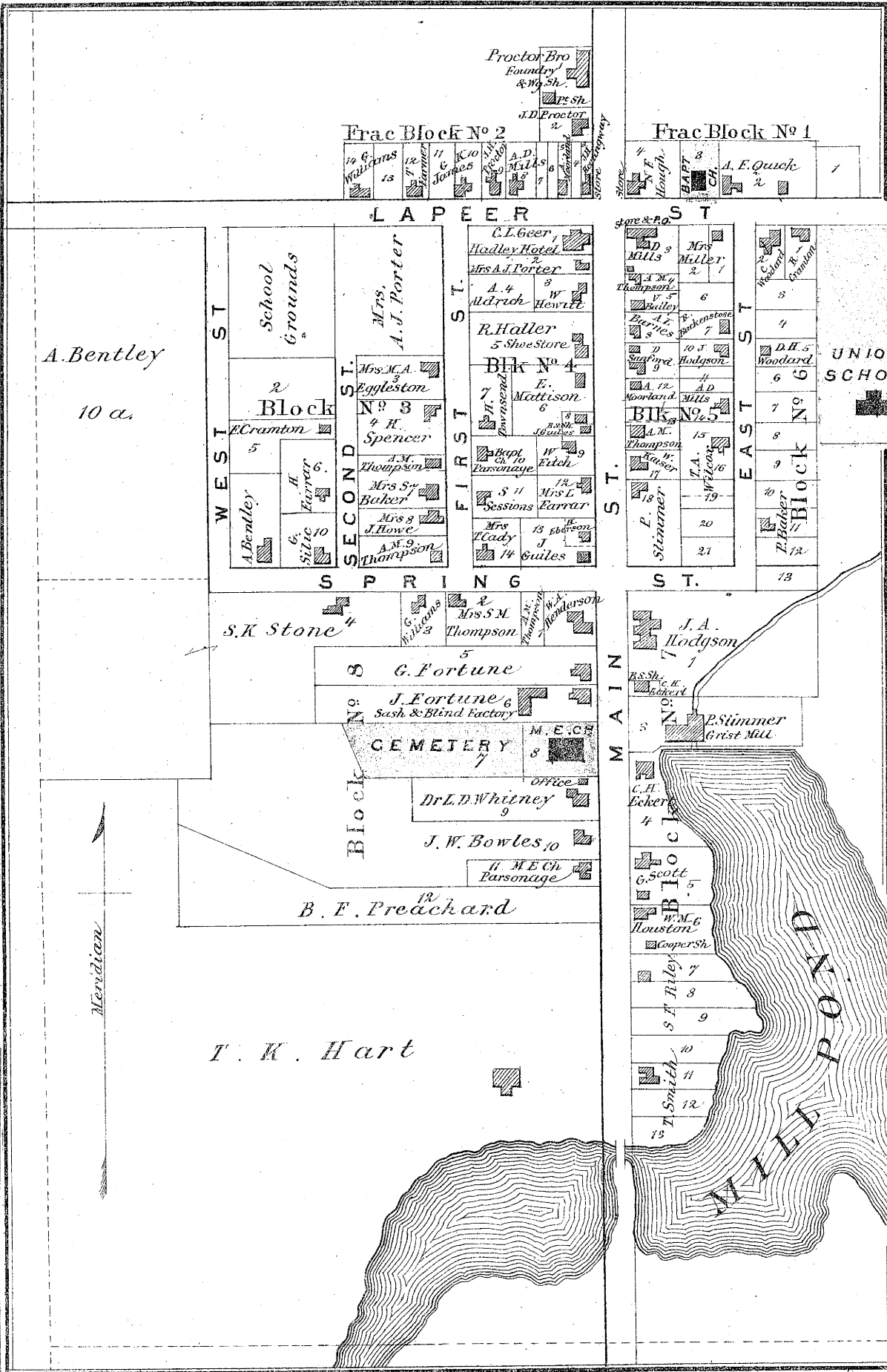

## FARMERS CREEK HADLEY & METAMORA TPS Scale 30 Rods to the inch

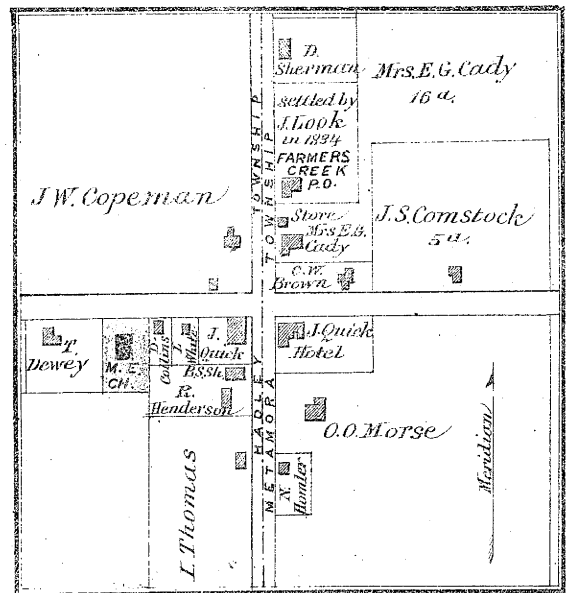

# Township VI North METAMORA Range X East

Scale 1/4 Inches to the mile

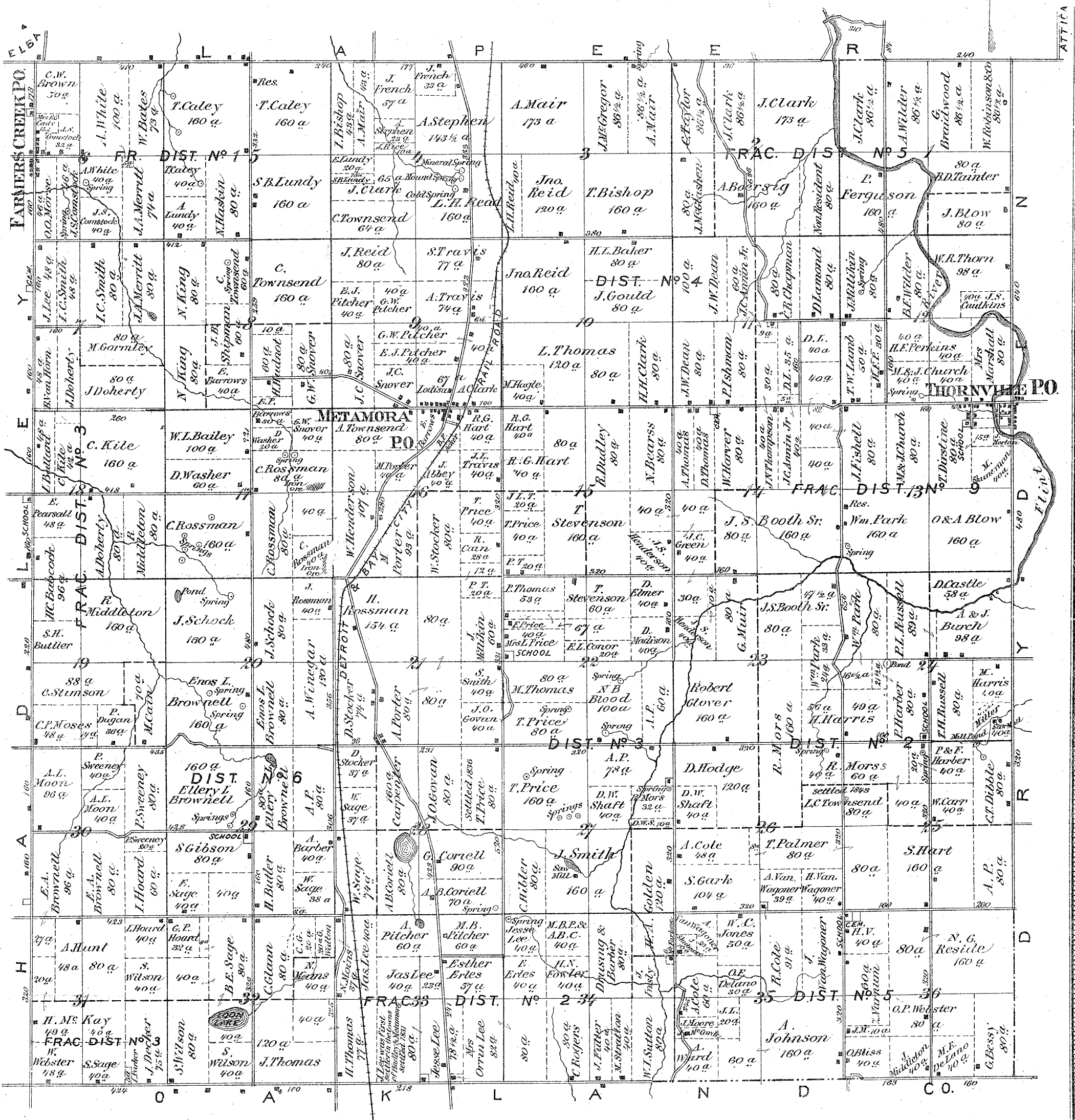

# METAMORA

METAMORA TP

Scale 20 Rods to the inch

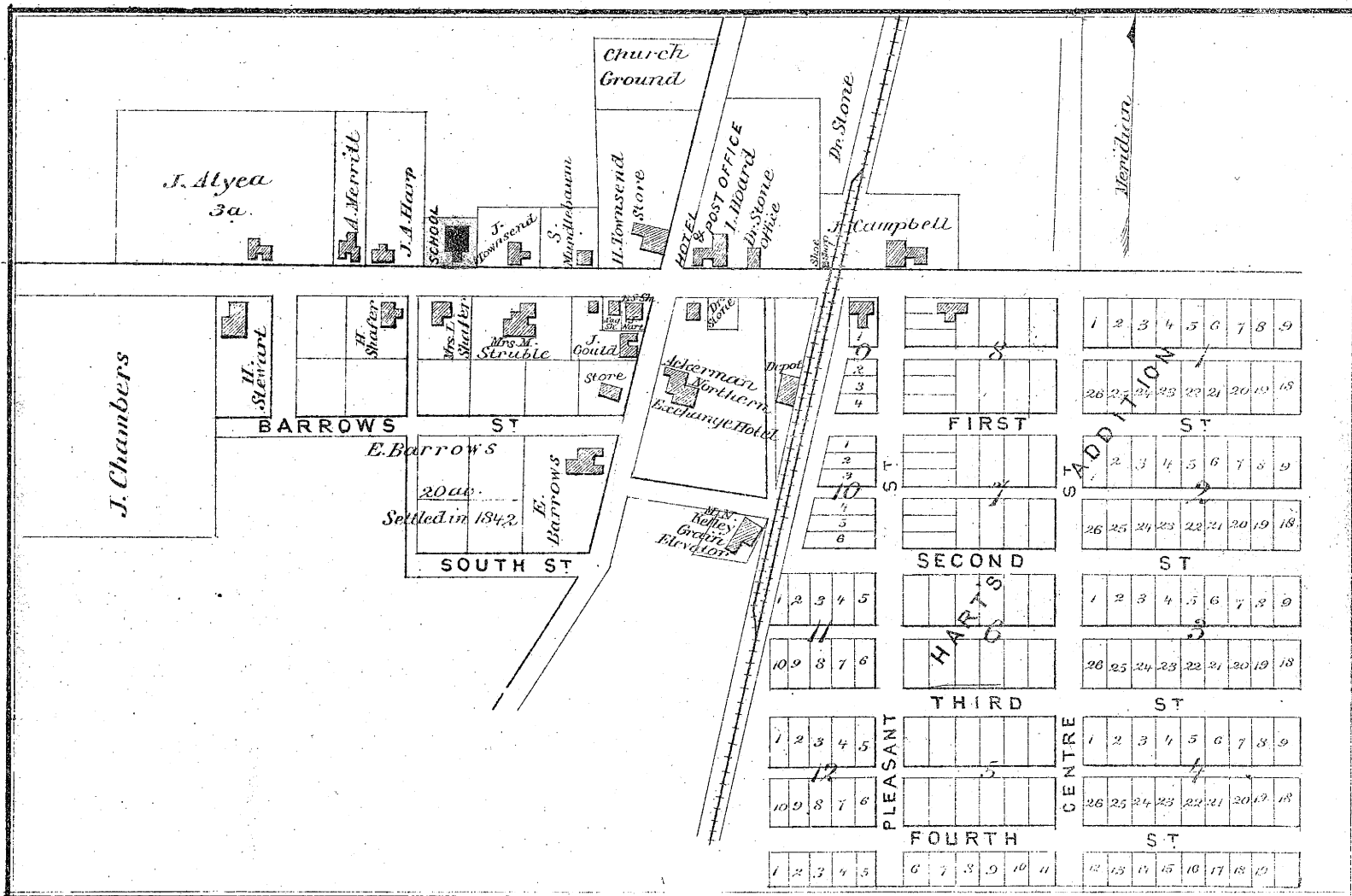

# THORNVILLE

METAMORA & DRYDEN TPs.

Scale 20 Rods to the inch

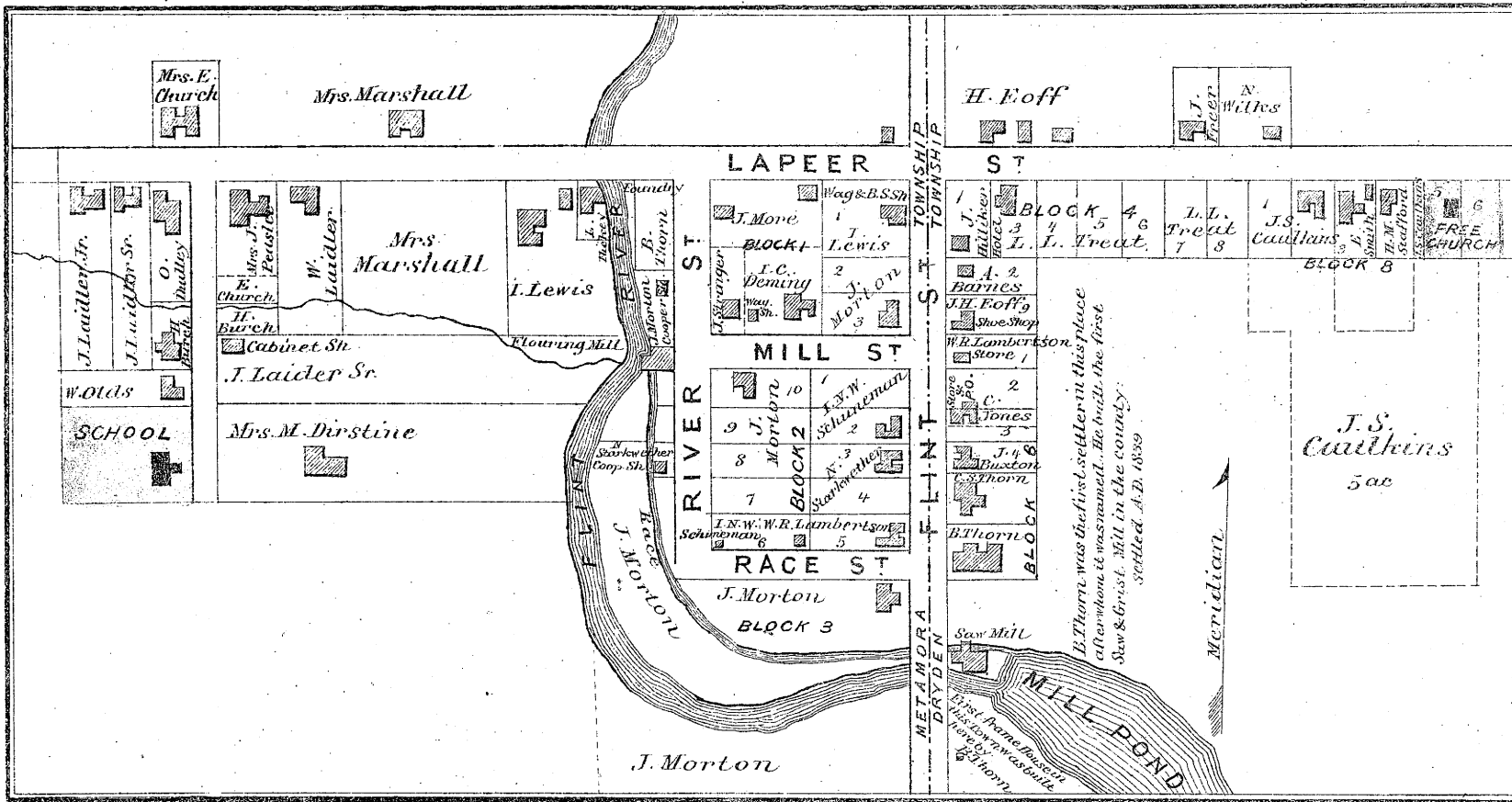

# Township VI North DRYDEN Range XI East

Scale 1/4 Inches to the mile

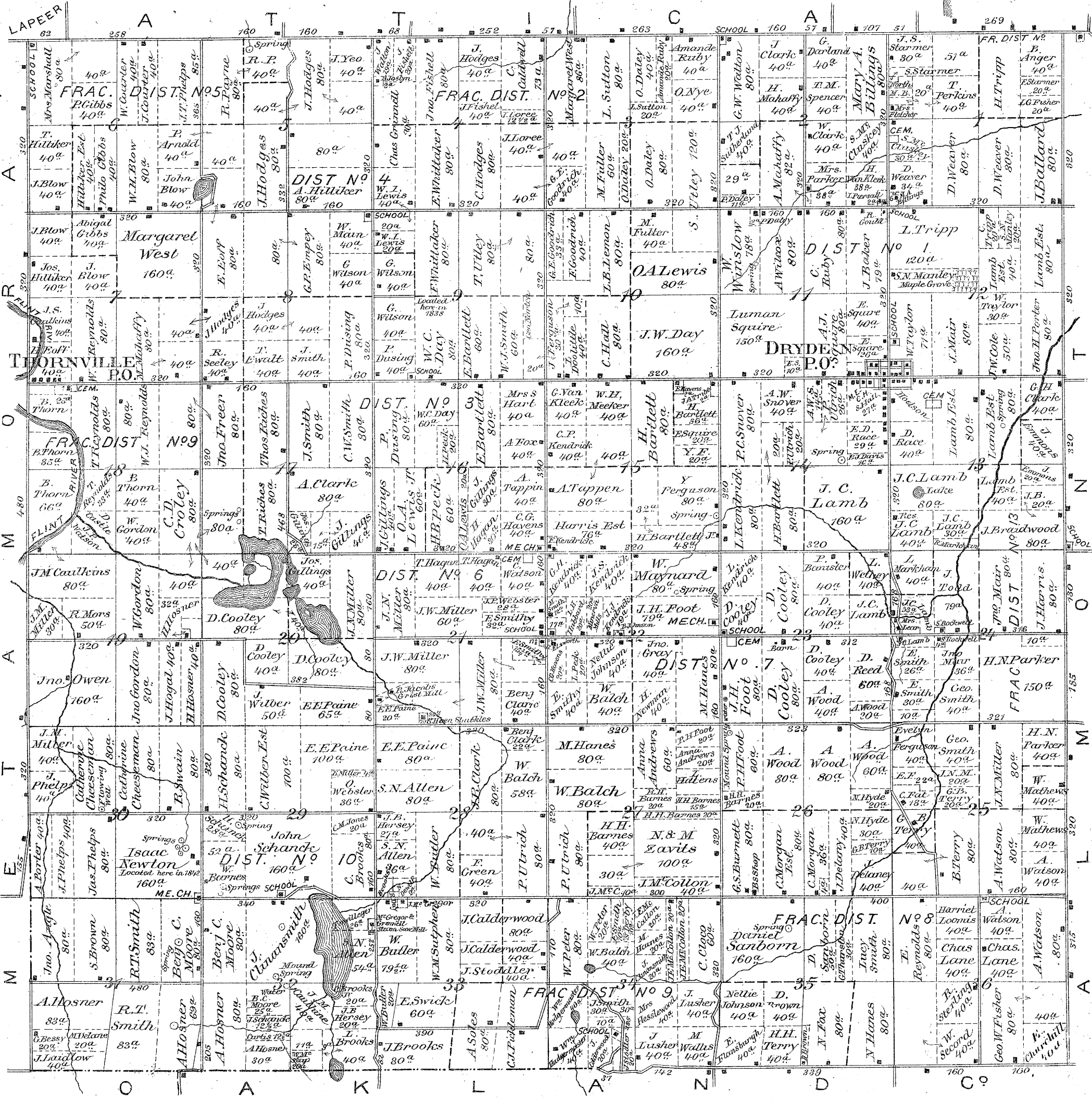

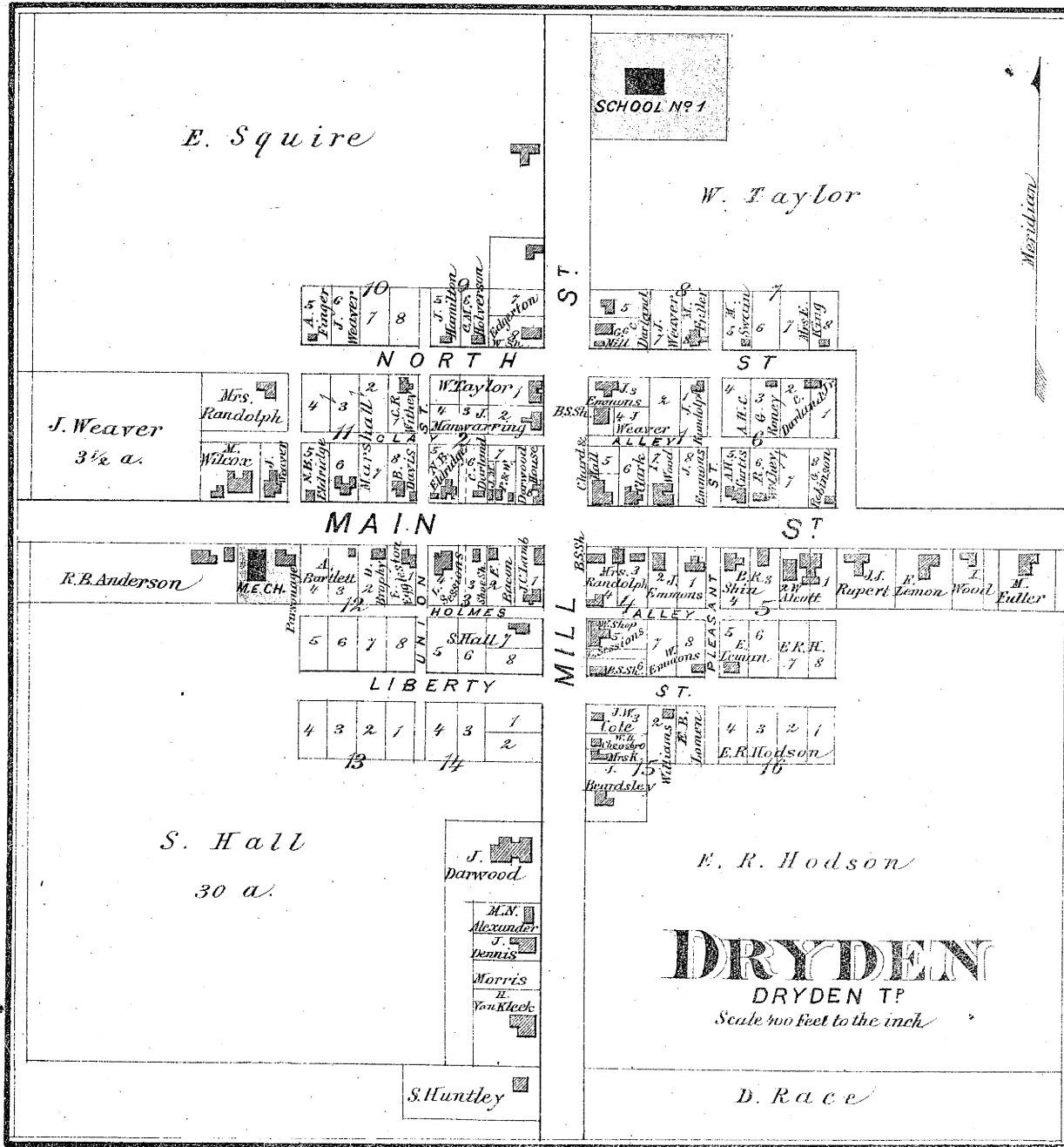



# Township VI North **ALMONT** Range XII East

Scale 1/4 Inches to the Mile

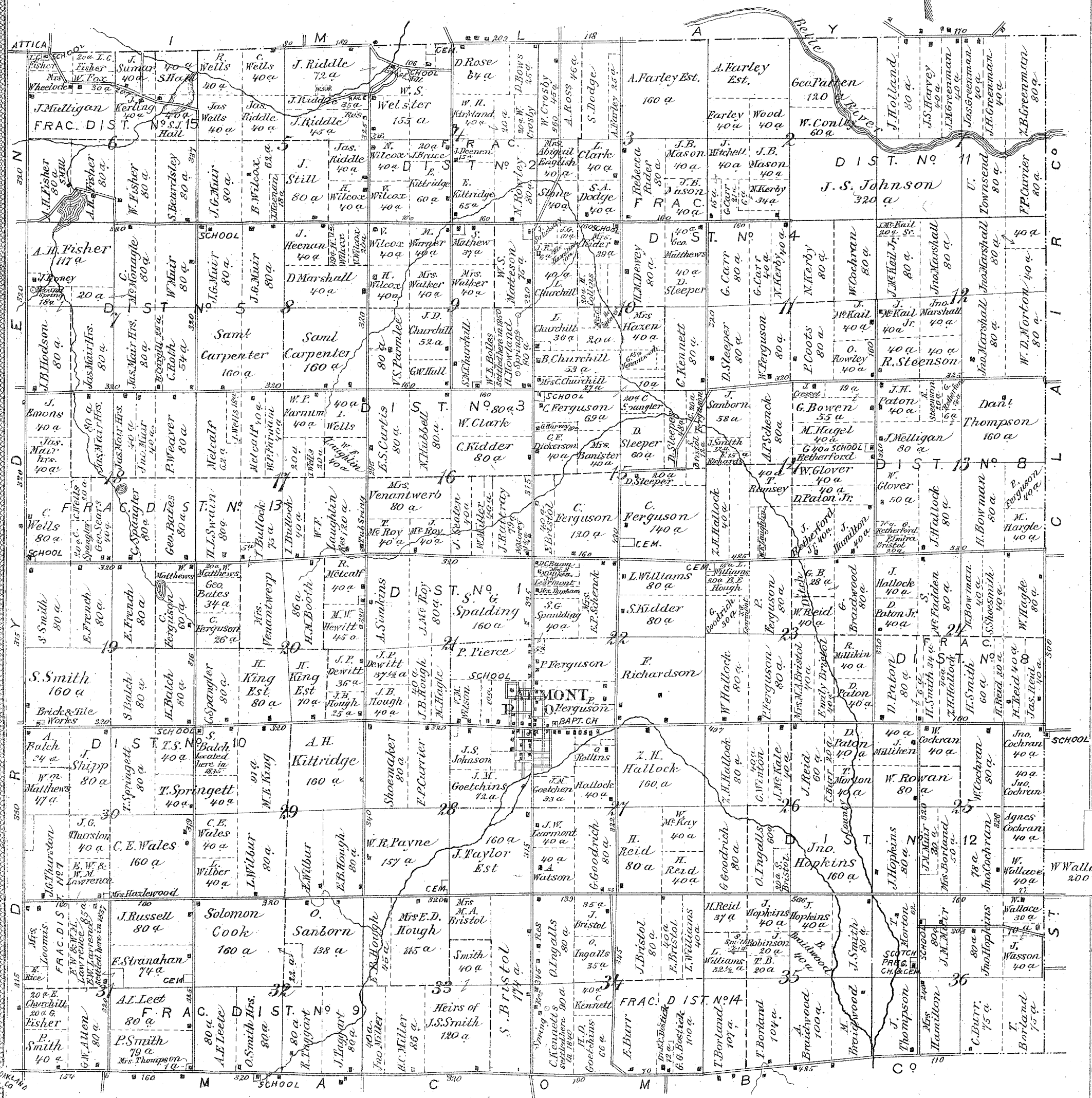
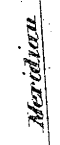





Corporation

Line

# PART OF ALMONT

ALMONT TP.  
Scale 15 Rods to the inch

Meridian

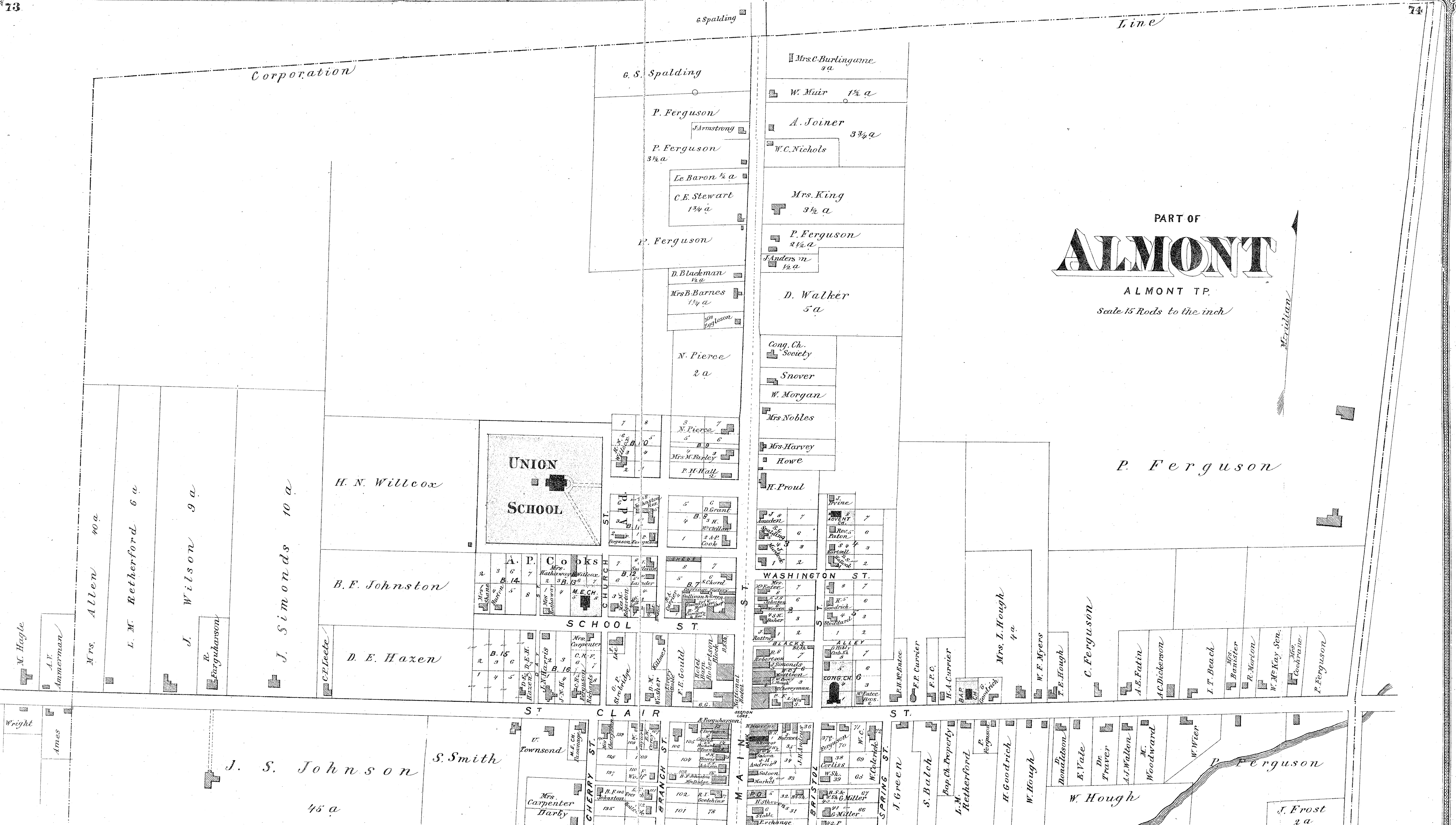

UNION  
SCHOOL

A. P. Cloaks  
M.E.C.H.  
SCHOOL ST

CHERRY ST  
CLAIR ST

WASHINGTON ST

CONG. CH. ALLEY  
SPRING ST

P. Ferguson

C. Ferguson  
A.E. Fatin  
A.C. Dickerson  
I.T. Beach  
Mrs. Banister  
R. Norton  
W. Mc Kay, Sen.  
Mrs. Cochrane  
P. Ferguson

J. S. Johnson

S. Smith

W. Hough

J. Frost  
2 a







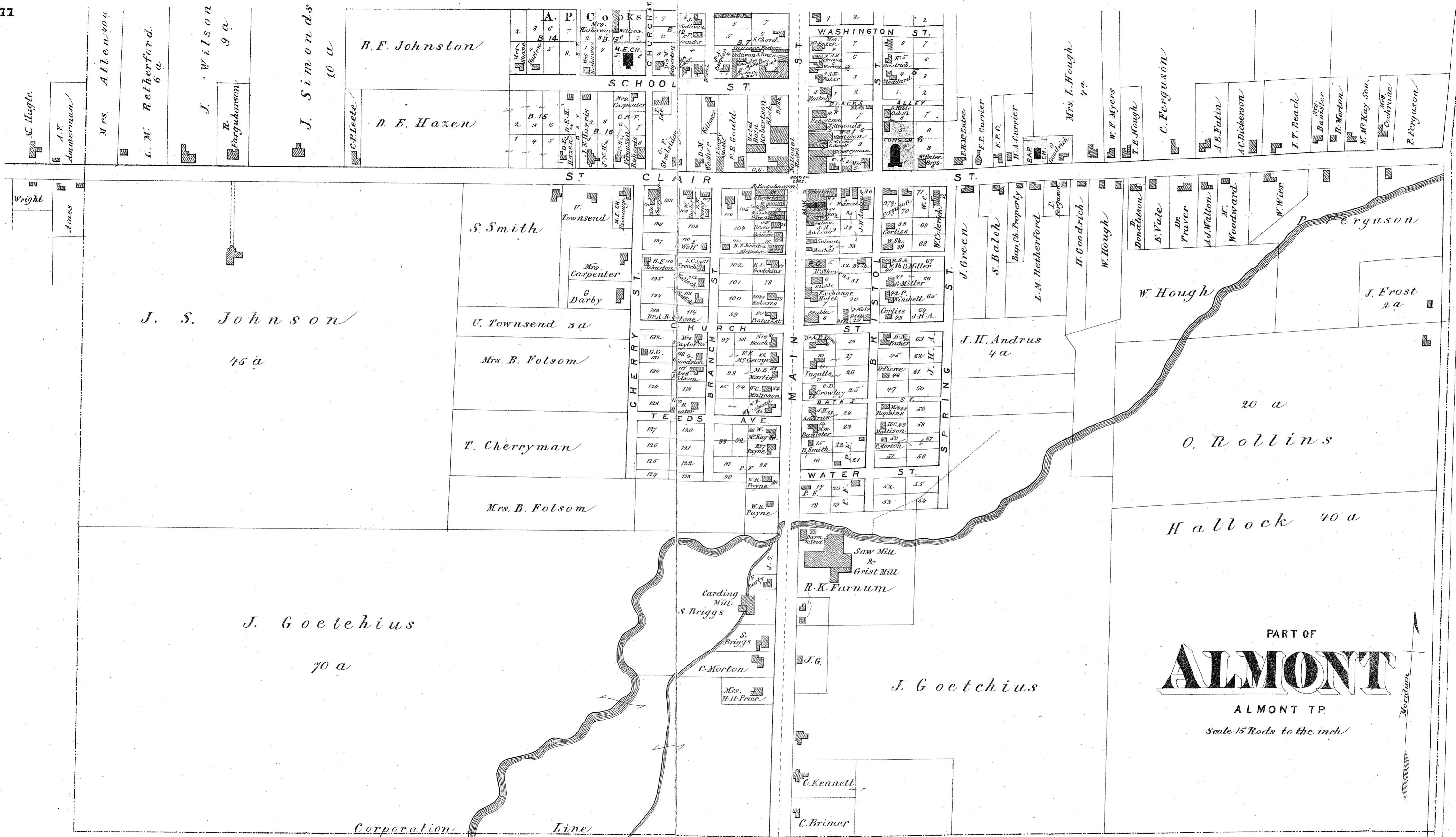

PART OF  
**ALMONT**

ALMONT TP.

Scale 15 Rods to the inch

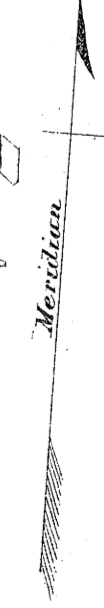

J. S. Johnson

45 a

J. Goetehius

70 a

Corporation Line

Hallock 40 a

O. Rollins

20 a

J. H. Andrus

4 a

W. Hough

J. Frost

2 a

P. Ferguson

C. Ferguson

Mrs. I. Hough

W. F. Myers

T. E. Hough

A. E. Fatin

A. C. Dickerson

I. T. Beach

Mrs. Banister

R. Morton

W. Mc Kay Son.

Mrs. Cookrane

P. Ferguson

J. Green

S. Balch

Prop. Ch. Property

L. M. Retherford

H. Goodrich

W. Hough

Donaldson

E. Yale

Dr. Traver

A. J. Walton

M. Woodward

W. Wier

S. Smith

Mrs. Carpenter

G. Darby

U. Townsend

3 a

Mrs. B. Folsom

T. Cherryman

Mrs. B. Folsom

Carding Mill

S. Briggs

S. Briggs

C. Morton

Mrs. H. H. Price

Saw Mill & Grist Mill

R. K. Farnum

J. G.

J. Goetehius

C. Kennett

C. Brimer

B. F. Johnston

D. E. Hazen

A. P. Cooks

Mrs. Carpenter

C. H. F.

B. 15

Mrs. F. F. Hough

Mrs. F. F. Hough

Mrs. F. F. Hough

Mrs. F. F. Hough

CHURCH ST.

SCHOOL ST.

CLAIR ST.

CHERRY ST.

TEEDS AVE.

BRANCH ST.

WATER ST.

MAIN ST.

WATER ST.

WATER ST.

WASHINGTON ST.

ALLEY

CONG. CH.

W. Hough

J. H. Andrus

J. H. Andrus

J. H. Andrus

J. H. Andrus

J. H. Andrus

J. H. Andrus

J. H. Andrus

J. H. Andrus

J. H. Andrus

J. H. Andrus

J. H. Andrus

J. H. Andrus











Conservator's Report  
Bentley Historical Library

Title: Lapeer County - 1874

Remarks: Book bound in case-style binding. Cover was of cloth. Binding had been repaired previously. Joints were shaken. Boards were loose. Book was side-sewn by hand. Sewing was sound. Paper was acidic and brittle. Pages had previously been laminated with mulberry tissue adhered with wheat paste, which obscured the text to some extent. Boards were of solid binder's board.

Treatment: Picked book to pieces. Washed pages in water removing previous lamination. Deacidified. Laminated. Added new endsheets. Rebound in new scrapbook-style binding with a cloth cover.

Materials: Filtered water. Weibull's deacidification solution. Jade #834-403N PVA adhesive. PROMATCO heavy-duty endsheet paper. Adesco cork tissue. Davcy "Red Label" binder's board. Pyroxylin-impregnated library buckram. 23K gold.

Date work completed: December 1997

Signed: James W. Craven





