

BC
2
Y86.5
H673

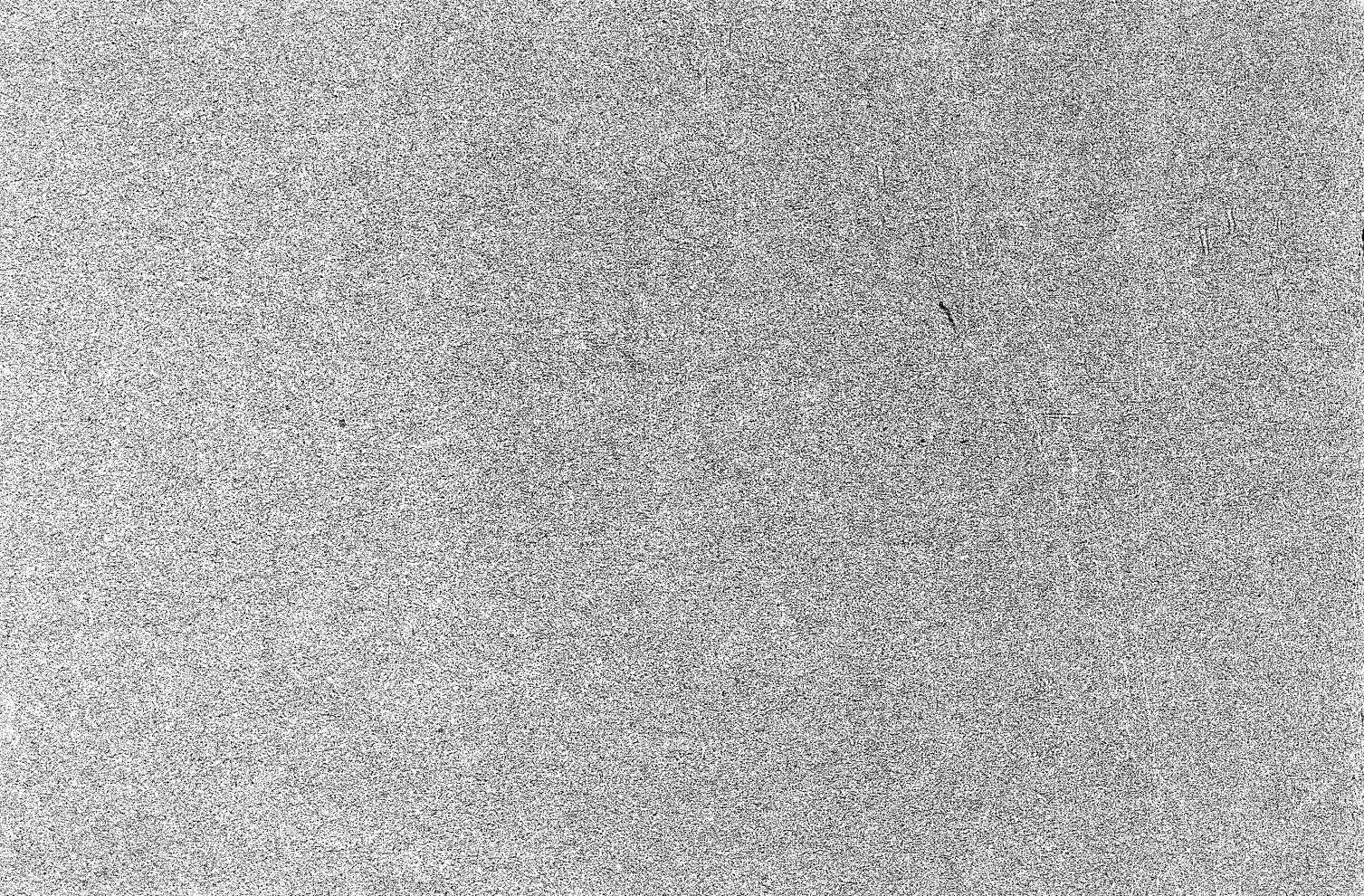



Historical Souvenir

Ypsilanti, Mich.

***I**N the ninety-six years which have passed since the first traders came to the present site of Ypsilanti, then but a trading post in the midst of a wilderness, the growth of the little city has been steadily forward. From a trading post of three inhabitants to a city of 7,958 is a far cry in a century for a little inland town, but from a wilderness whose only trade was the barter of skins and the results of their hunting trips for the rough beads and products of the crude civilization of the New England states, to the present city, with its thirty factories, its mills and stores, its churches and schools, is a still greater wonder.—Ypsilanti Evening Press, Feb. 14, 1905*

Published by

Ypsilanti Hive, No. 621, U. O. C. M. M.

Ladies of the Naamahs
for Michigan

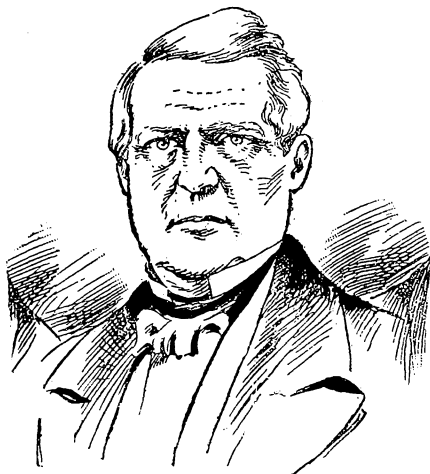

GABRIEL GODFROY, JR.

Established first Trading Post 1809
Known as Godfroy's on the Pottawatomie Trail

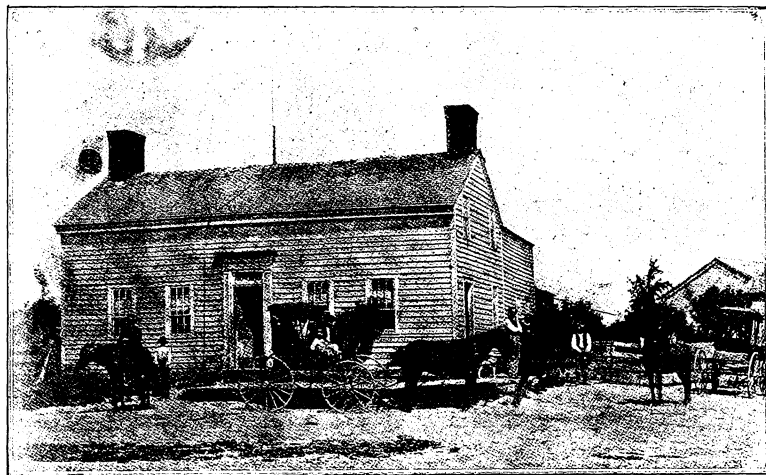

ROBERT'S TAVERN

Old Stage Coach Stopping Place, Saline Road



408 CONGRESS STREET

One of the first frame houses in Ypsilanti.

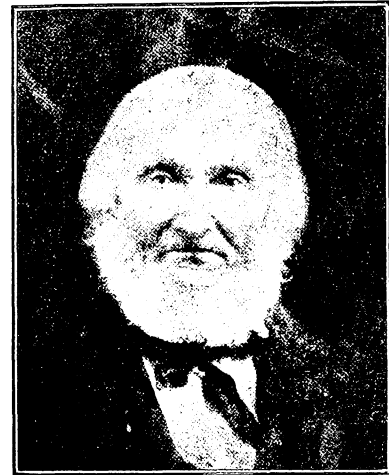

CAPTAIN ROBERT STITT

Who with Major Woodruff established Woodruff Grove 1823, and for many years ran a freight and passenger boat down the Huron to Lake Erie

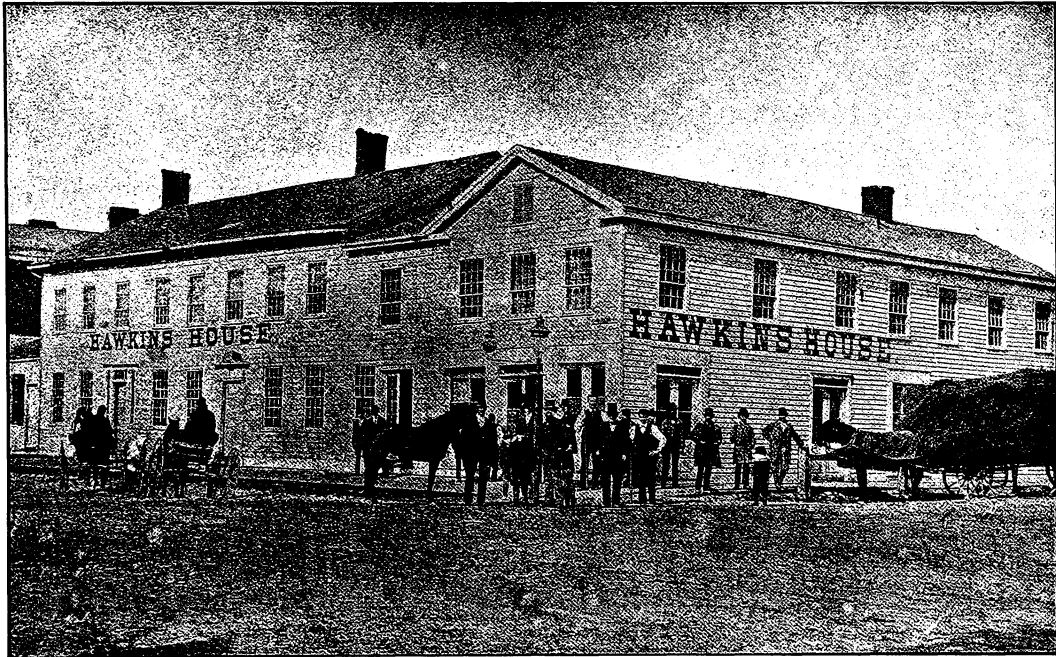

OLD HAWKINS HOUSE

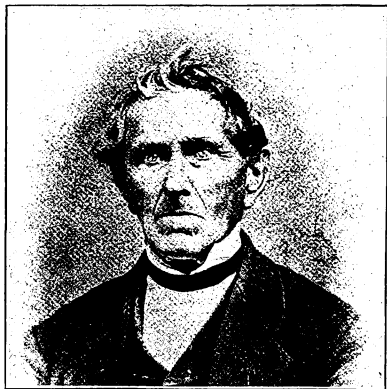

ABEIL HAWKINS

FIRST PROPRIETOR OF HAWKINS HOUSE



NEW HAWKINS HOUSE



WALTER HAWKINS

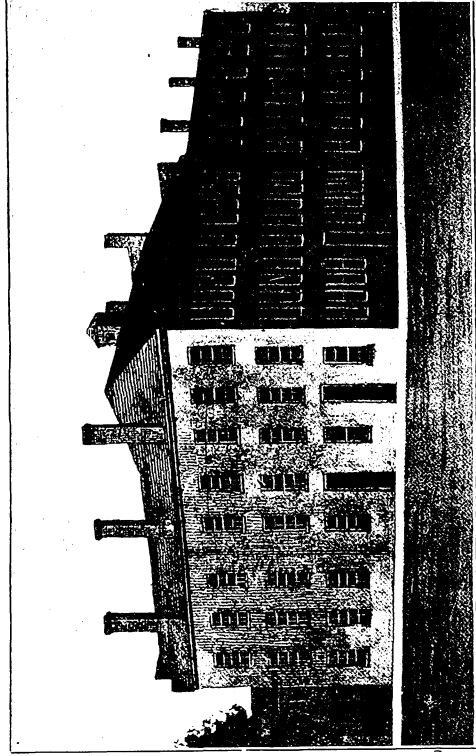

FIRST HIGH SCHOOL BUILDING
Old Seminary Erected in the early 30's. Destroyed by fire in 1857

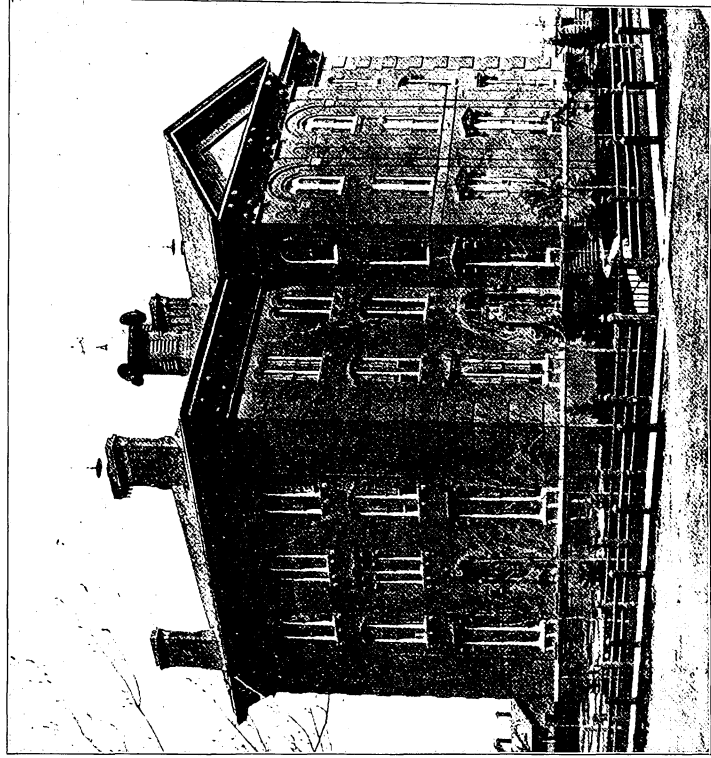

SECOND HIGH SCHOOL BUILDING
Erected 1857. Destroyed by Fire 1877

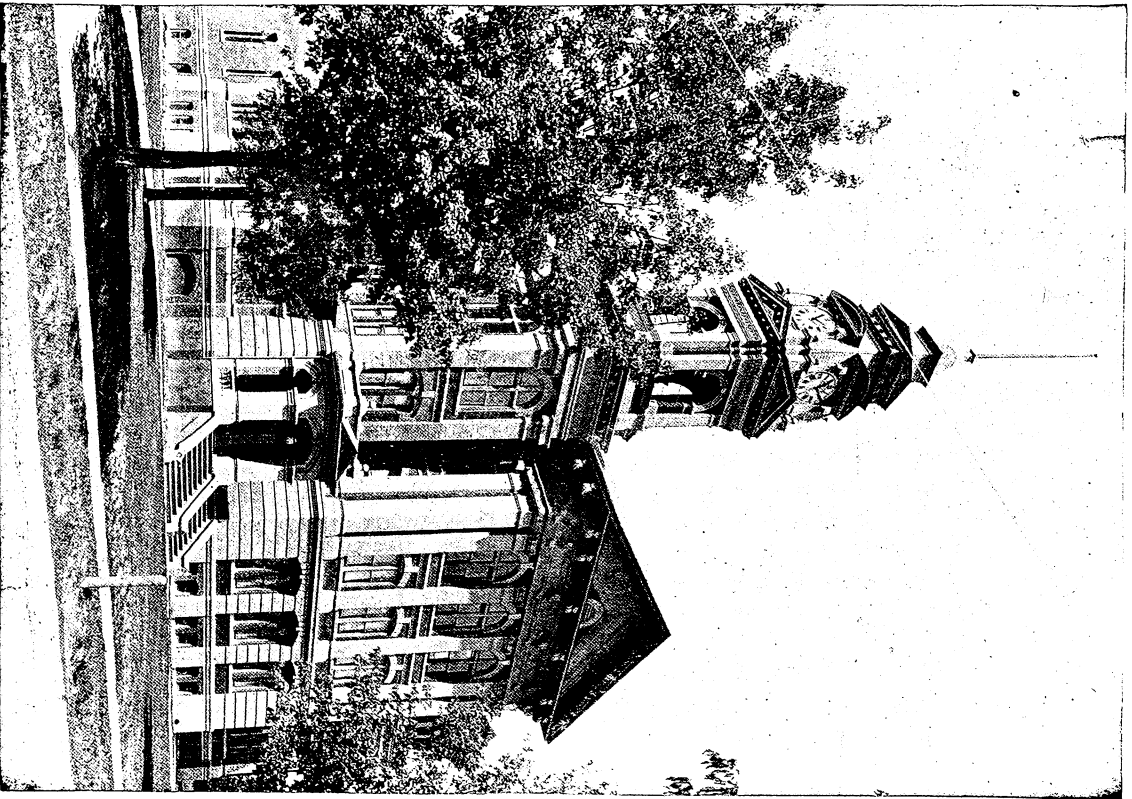

PRESENT HIGH SCHOOL BUILDING

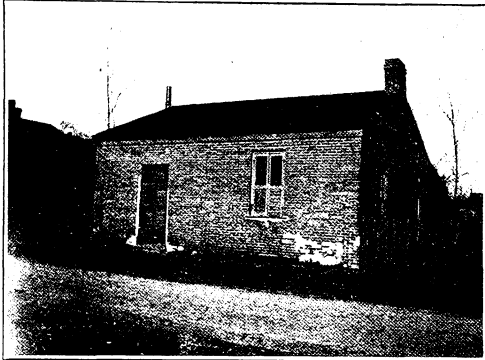

FIRST SCHOOL HOUSE

Erected 1829

Afterward the Residence of Chas. M. Woodruff



HON. CHAS. M. WOODRUFF

Editor of the first paper

At one time Mayor of Ypsilanti

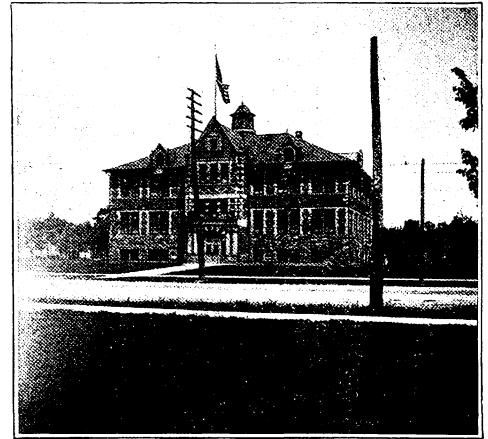

WOODRUFF SCHOOL

Erected 1900

Named in honor of Hon. Chas. M. Woodruff



PROFESSOR AUSTIN GEORGE
PROMOTER AND FOUNDER OF THE NORMAL TRAINING SCHOOL



PROFESSOR WM. B. ARBAUGH
PRESENT SUPERINTENDENT OF PUBLIC SCHOOLS

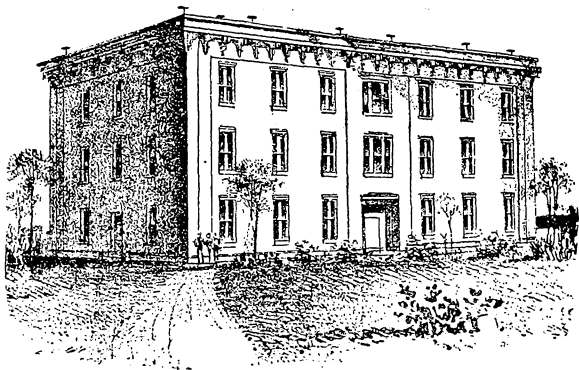

ORIGINAL NORMAL SCHOOL

Erected 1852

Destroyed by fire 1859

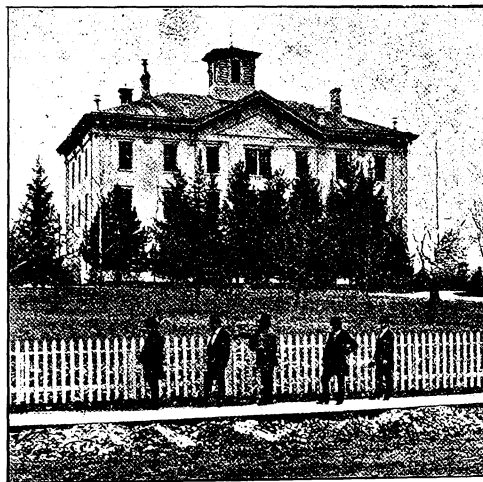

SECOND NORMAL SCHOOL

Erected 1861

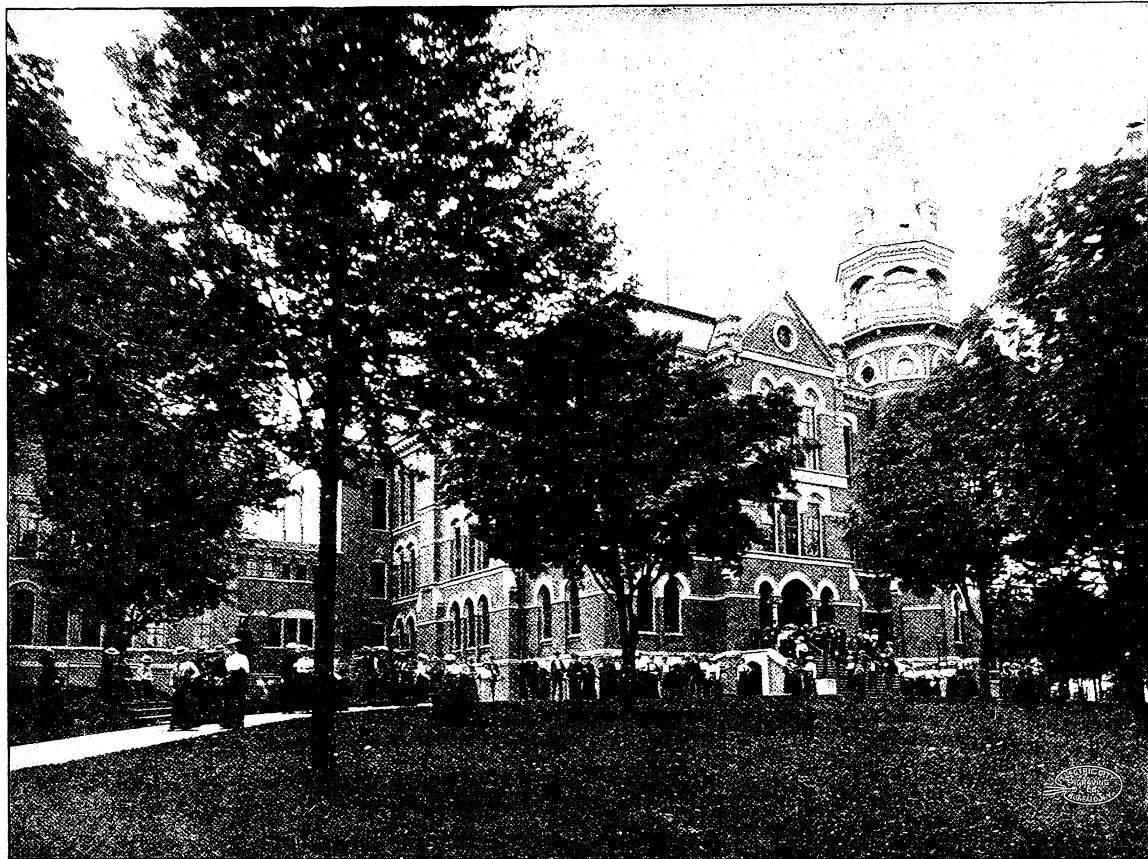

PRESENT NORMAL COLLEGE, MAIN BUILDING



NORMAL COLLEGE TRAINING SCHOOL AND THE CAMPUS, LOOKING NORTHWEST



NORMAL COLLEGE SCIENCE BUILDING

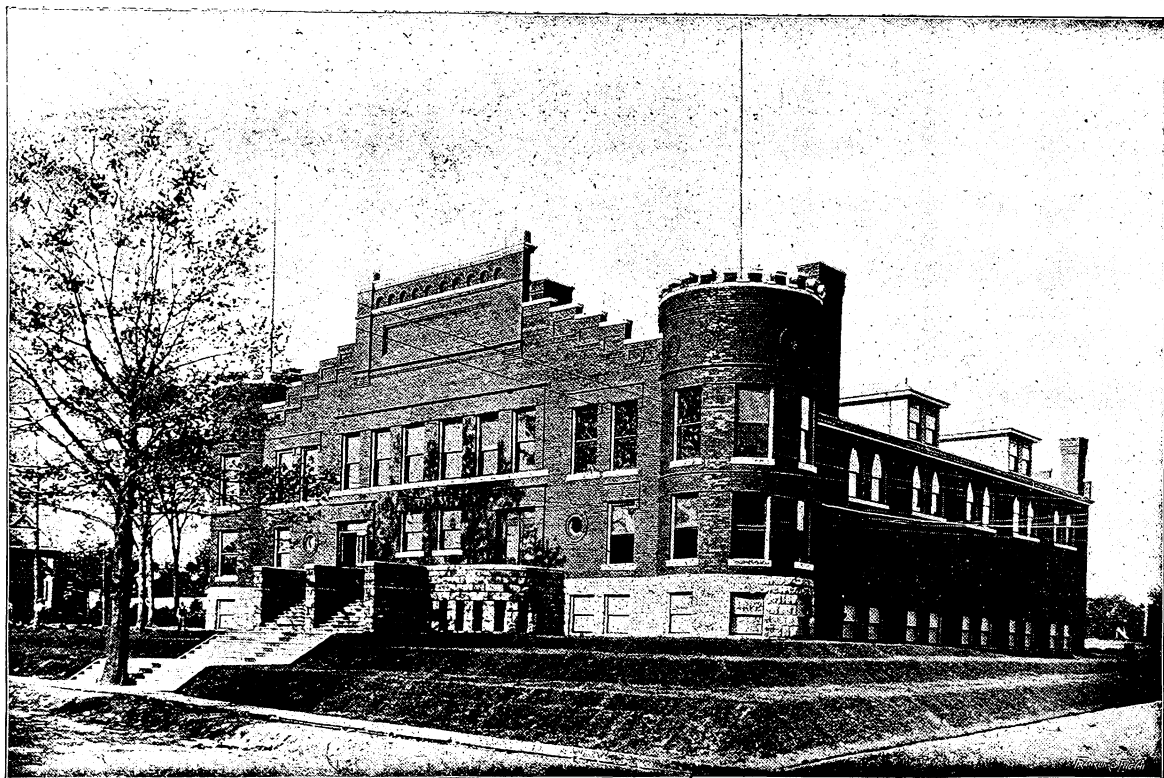

NORMAL COLLEGE GYMNASIUM



NORMAL COLLEGE STARKWEATHER HALL AND SCIENCE BUILDING



FOUNTAIN AND GYMNASIUM, NORMAL CAMPUS

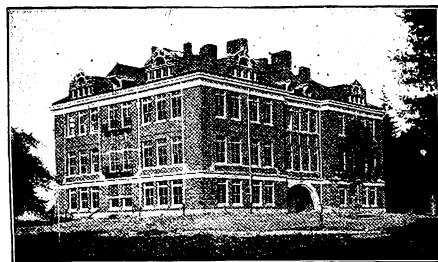

NORMAL COLLEGE SCIENCE BUILDING

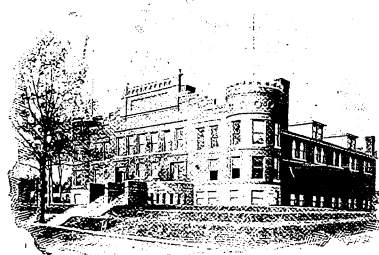

NORMAL COLLEGE GYMNASIUM



PROFESSOR A. S. WELSH

FIRST PRINCIPAL OF MICHIGAN STATE NORMAL SCHOOL

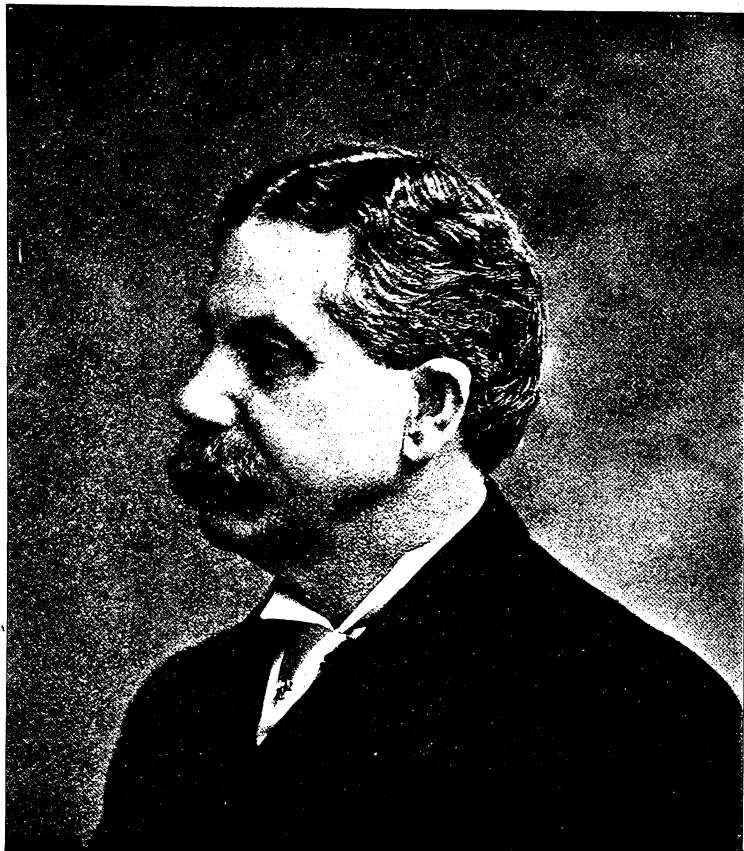

PROFESSOR L. H. JONES

PRESIDENT OF THE MICHIGAN STATE NORMAL COLLEGE

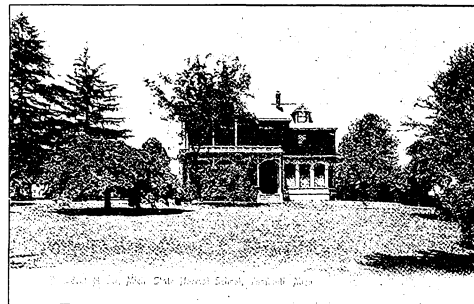

RESIDENCE OF PRESIDENT JONES



110 RIVER STREET
FIRST METHODIST EPISCOPAL CHURCH
Erected 1831

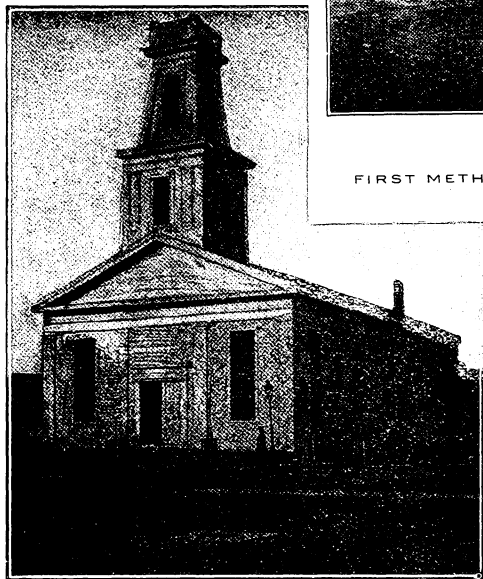

SECOND METHODIST EPISCOPAL CHURCH
Erected 1843

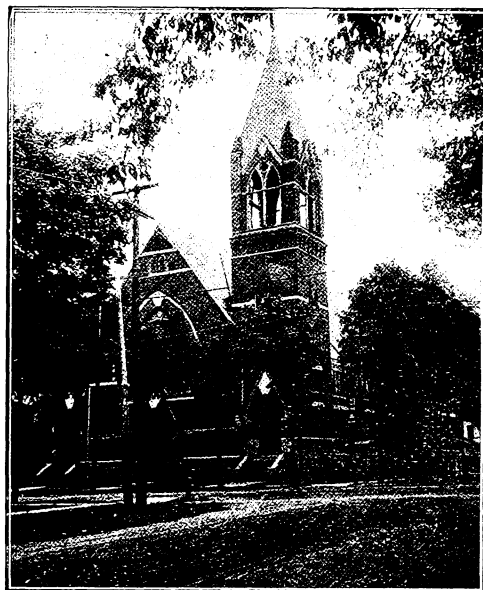

PRESENT METHODIST EPISCOPAL CHURCH
Erected 1891

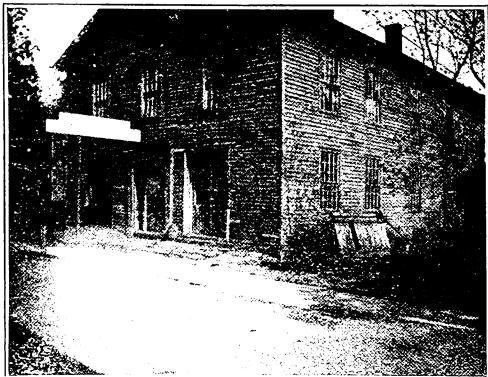

FIRST PRESBYTERIAN CHURCH

Erected 1836



SECOND PRESBYTERIAN CHURCH

Erected 1857



REV. IRA M. WEED

FIRST PASTOR

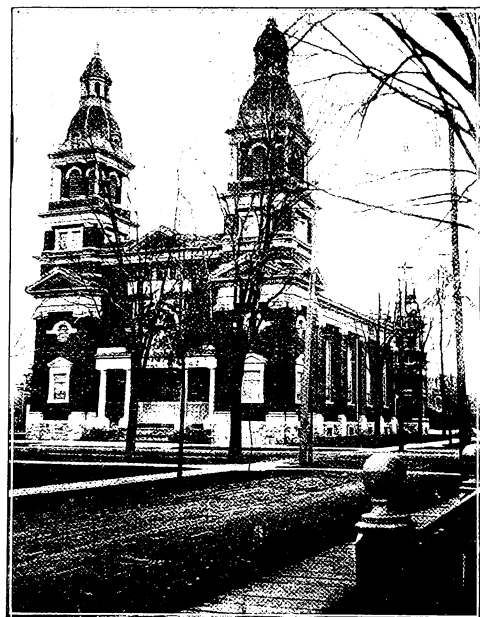

PRESENT PRESBYTERIAN CHURCH

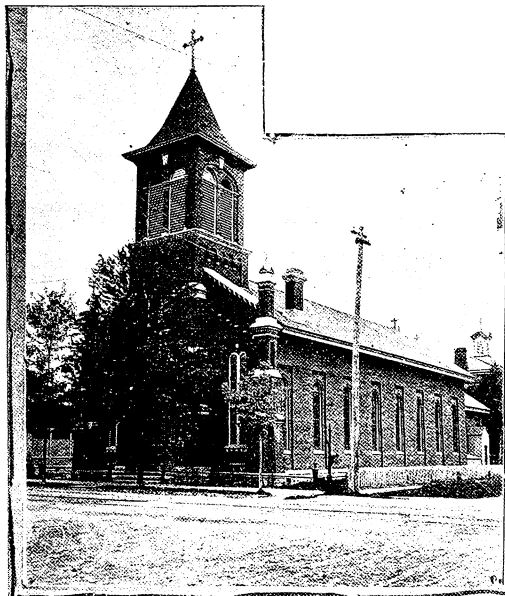

Catholic Church



Rev. Frank Kennedy
Pastor of St. John's Church.



St. John's School.



ST. LUKE'S CHURCH

Erected 1837



REV. WM. GARDAM
RECTOR OF ST. LUKE'S CHURCH

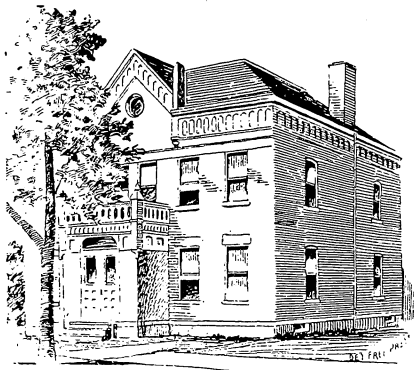

ST. LUKE'S CHURCH HOUSE

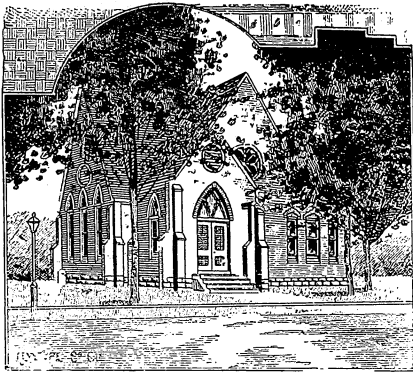

FIRST CONGREGATIONAL CHURCH
Erected 1882

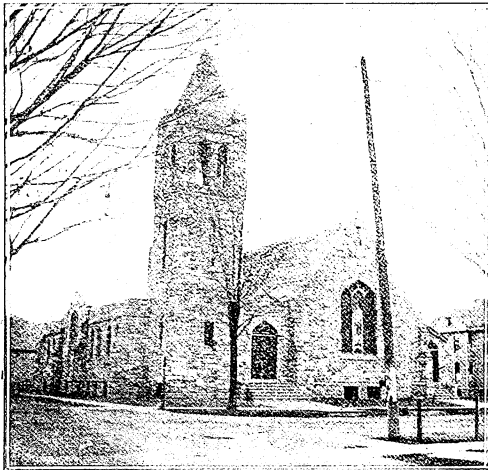

PRESENT CONGREGATIONAL CHURCH
Erected 1898

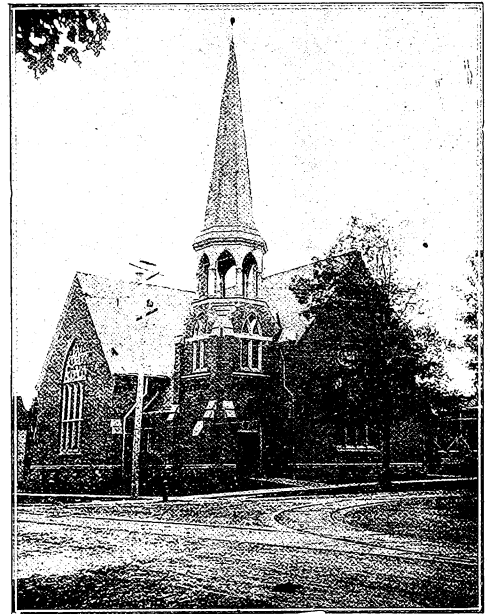

FIRST BAPTIST CHURCH

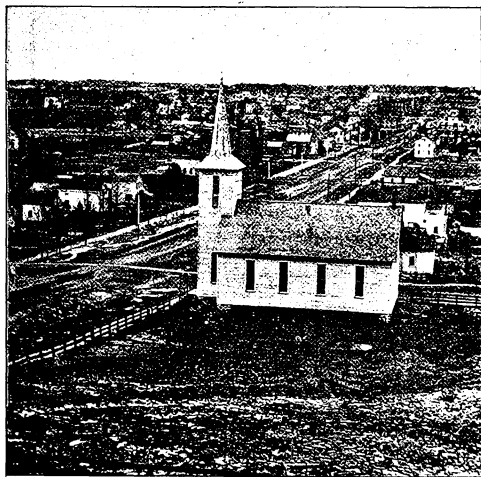

GERMAN LUTHERAN CHURCH
Erected 1859.

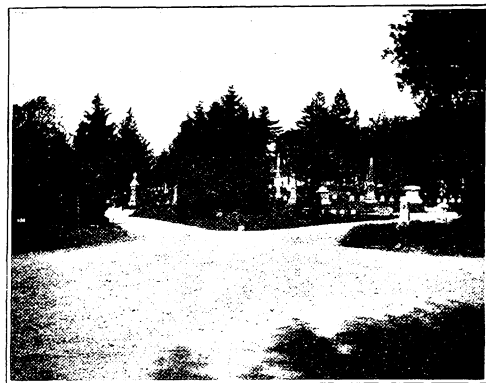

SCENES IN HIGHLAND CEMETERY

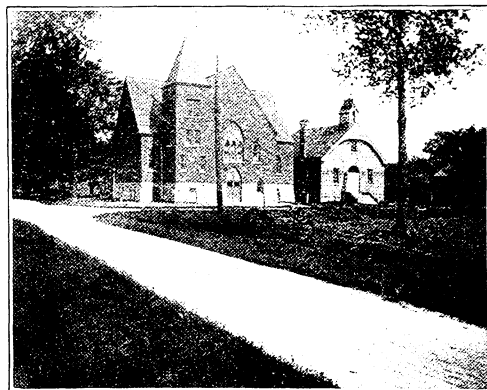

A. M. E. CHURCH AND SCHOOL

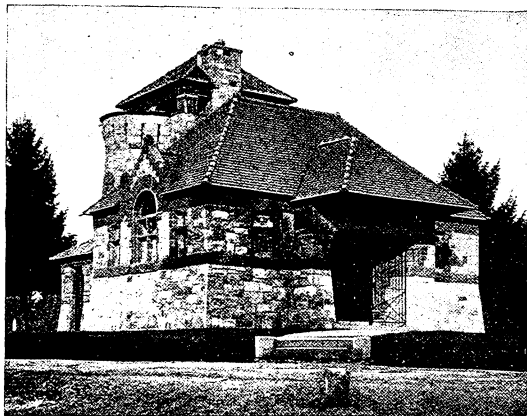

STARKWEATHER CHAPEL
HIGHLAND CEMETERY

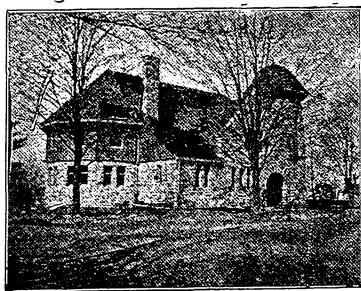

STARKWEATHER HALL

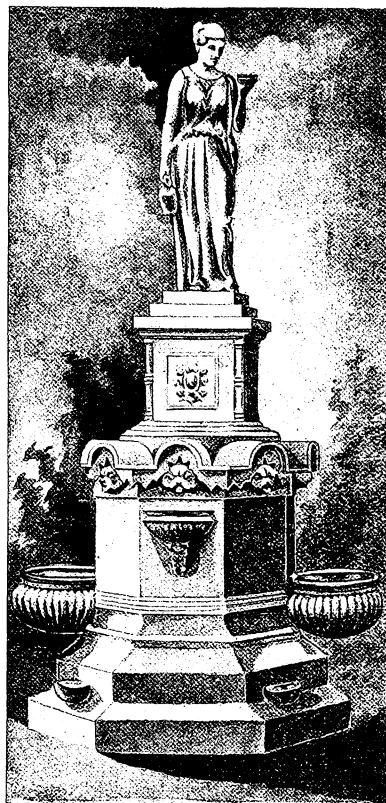

DRINKING FOUNTAIN



LADIES' LIBRARY



MRS. STARKWEATHER

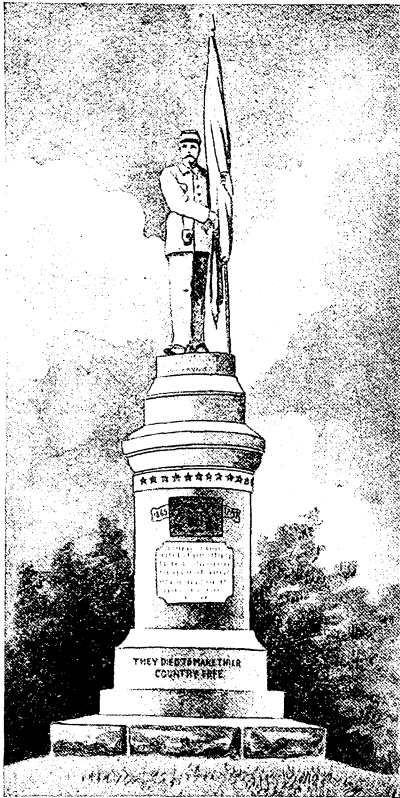

SOLDIERS' MONUMENT

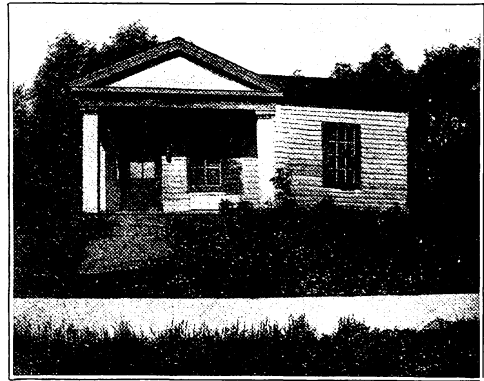

FIRST POSTOFFICE

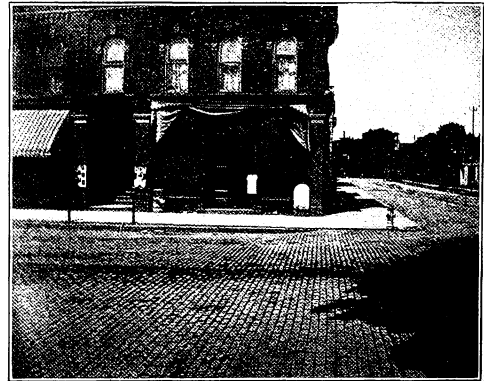

PRESENT POSTOFFICE



OLD HASKELL RESIDENCE

SITE OF PRESENT CITY FIRE DEPARTMENT

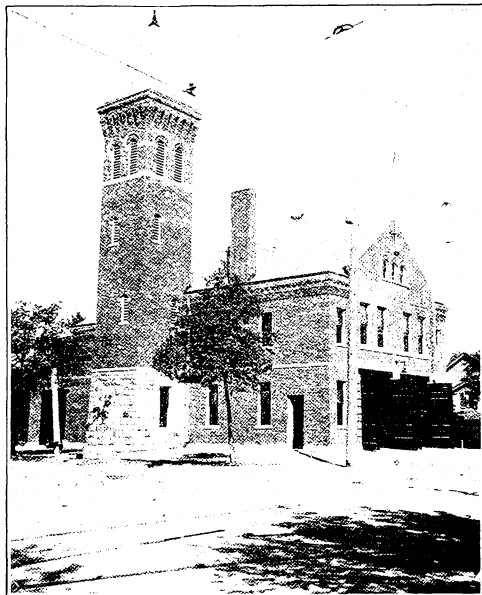

CITY FIRE DEPARTMENT

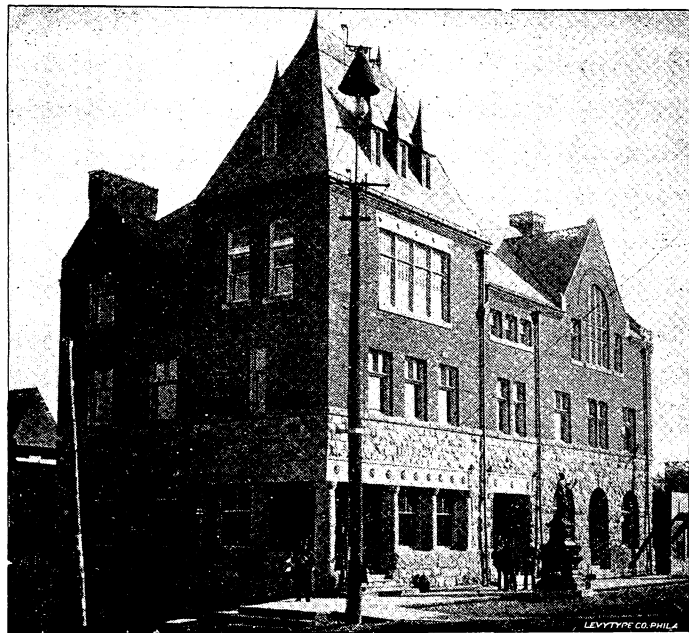

YPSILANTI SAVINGS BANK



QUIRK BLOCK

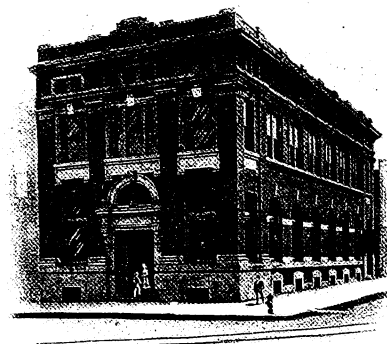

FIRST NATIONAL BANK

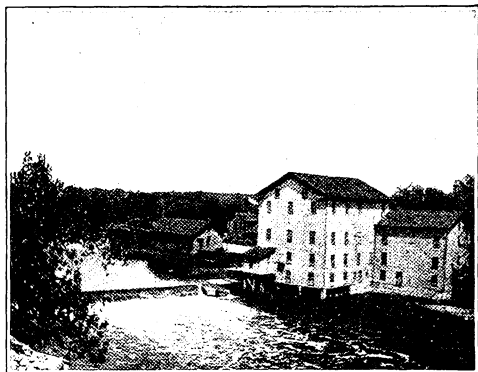

DEUBEL MILL AND DAM



HURON RIVER FROM CROSS ST. BRIDGE

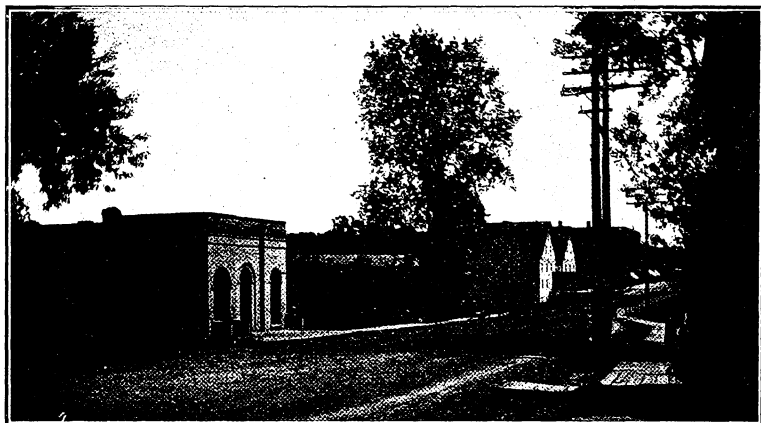

CITY HALL LOOKING EAST

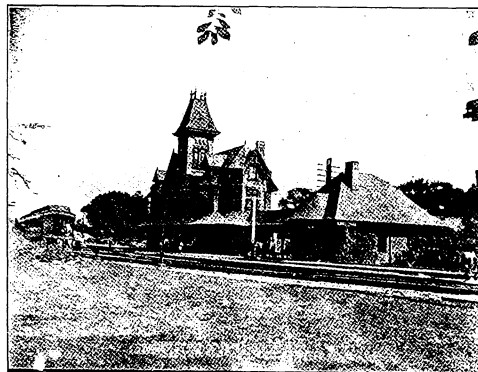

M. C. R. R. DEPOT

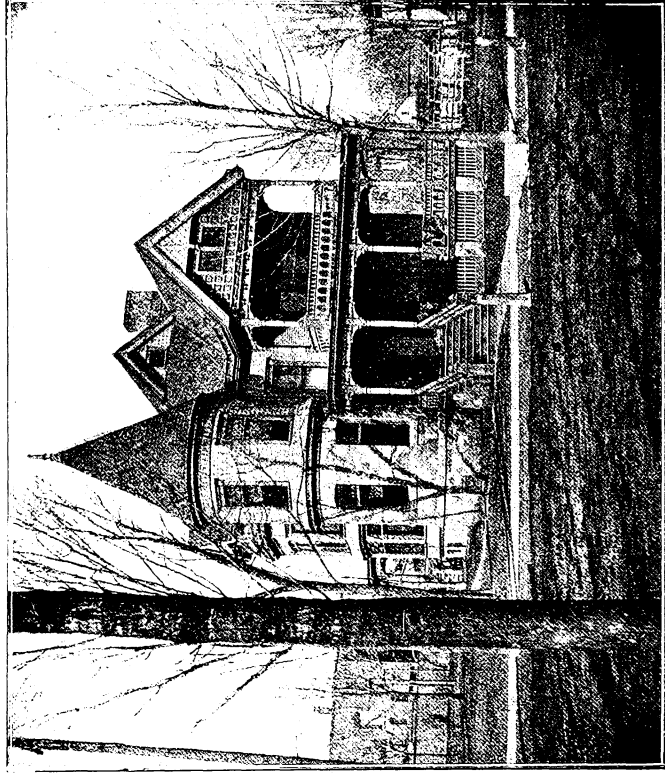

RESIDENCE OF MRS. J. F. SANDERS

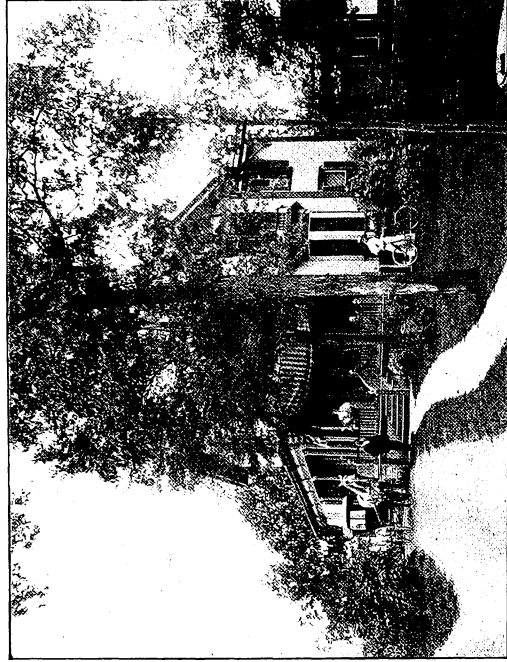

RESIDENCE OF O. A. AINSWORTH



RESIDENCE OF S. B. HUTCHINSON

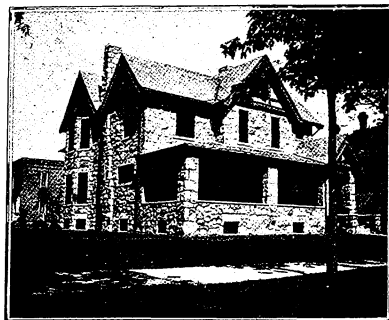

RESIDENCE OF D. C. GRIFFIN



RESIDENCE OF
C. W. GLOVER



RESIDENCE OF R. H. BRABB



D. Y. A. A. & J. RY. OFFICE

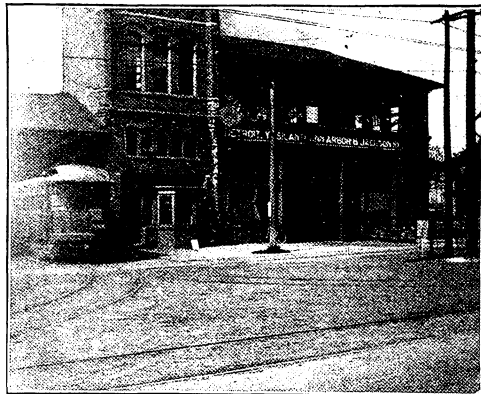

D. Y. A. A. & J. RY. CAR BARN

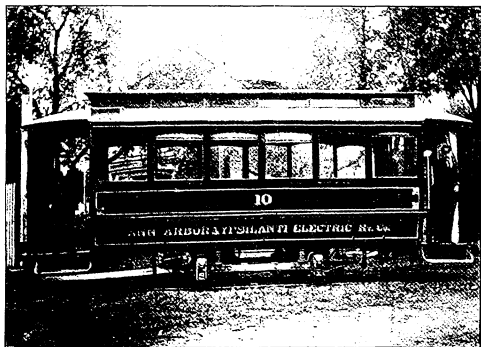

FIRST ELECTRIC CAR BETWEEN
YPSILANTI AND ANN ARBOR

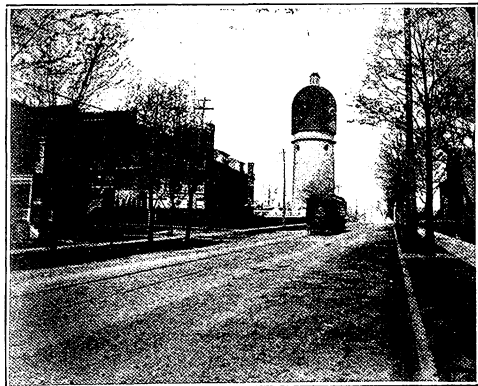

CROSS ST. HILL WITH STAND TOWER

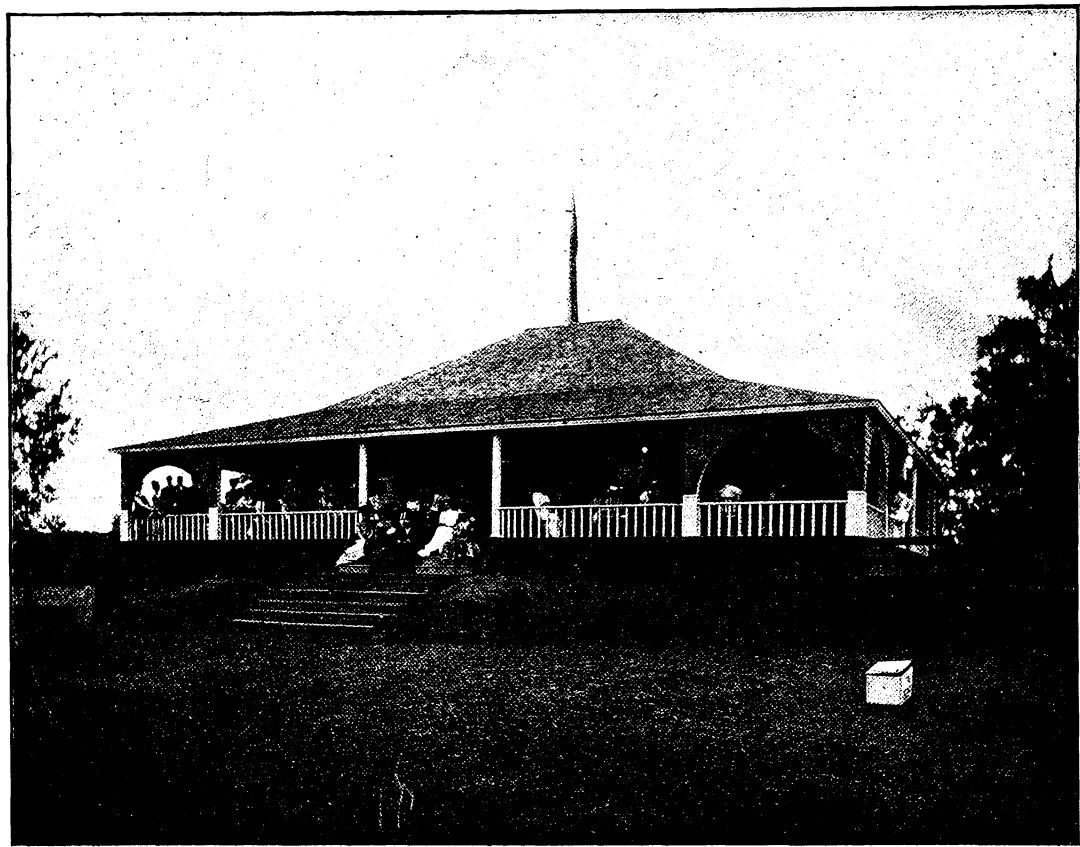

WASHTENAW COUNTRY CLUB HOUSE

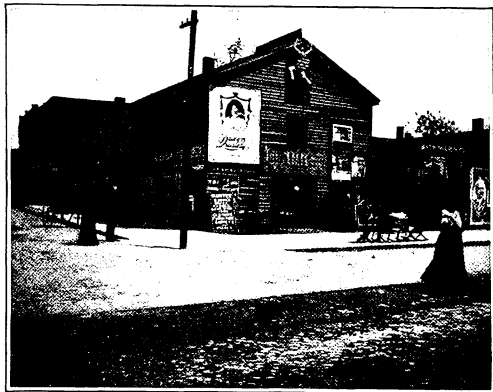

THE ARK

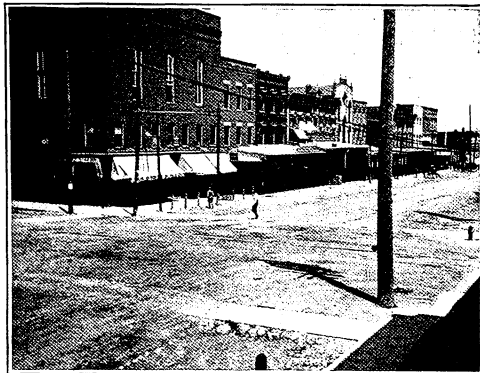

CONGRESS STREET, SHEDS UP

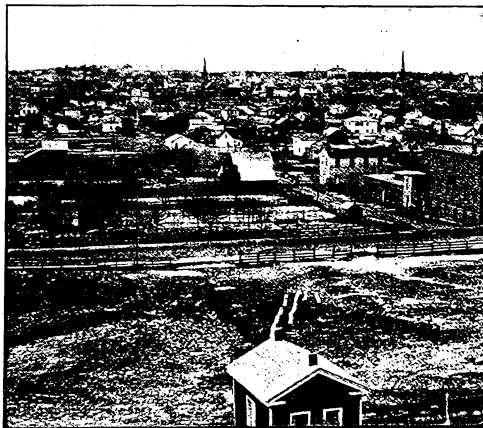

BIRD'S EYE VIEW OF CITY



COED'S SPREAD

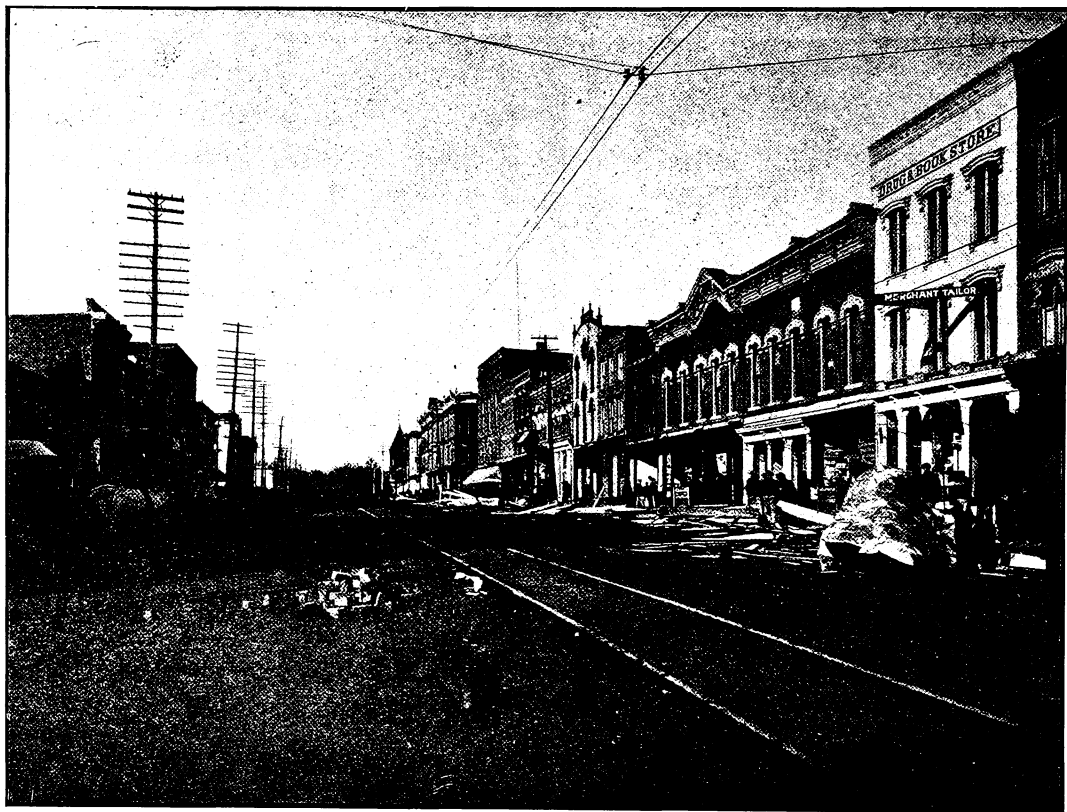

CONGRESS STREET, SHEDS DOWN

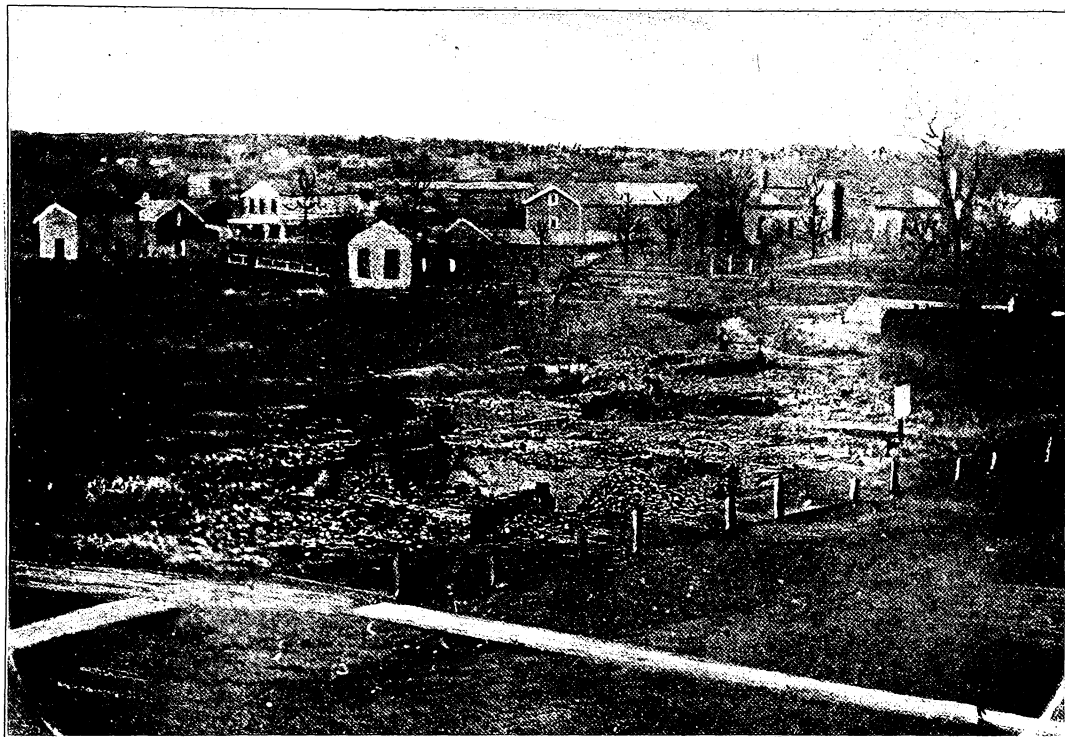

CONGRESS ST. AFTER THE FIRE OF 1851



VIEWS



AFTER

THE

CYCLONE

1893

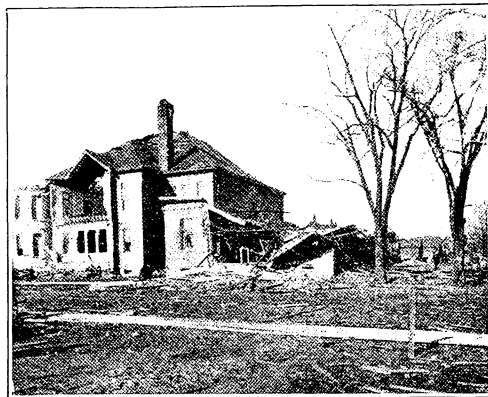



WELL
KNOWN
CITIZENS



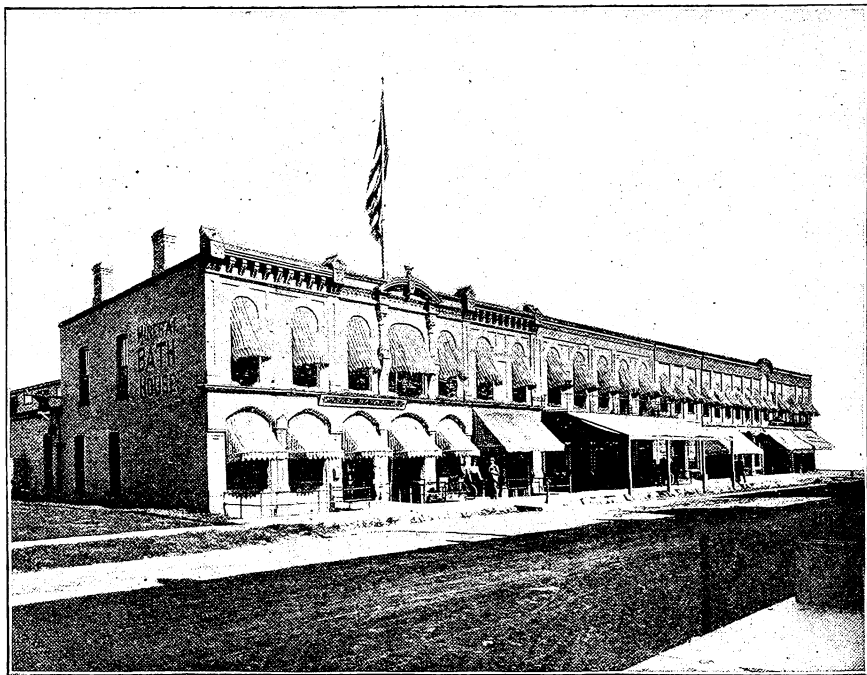

OCCIDENTAL HOTEL

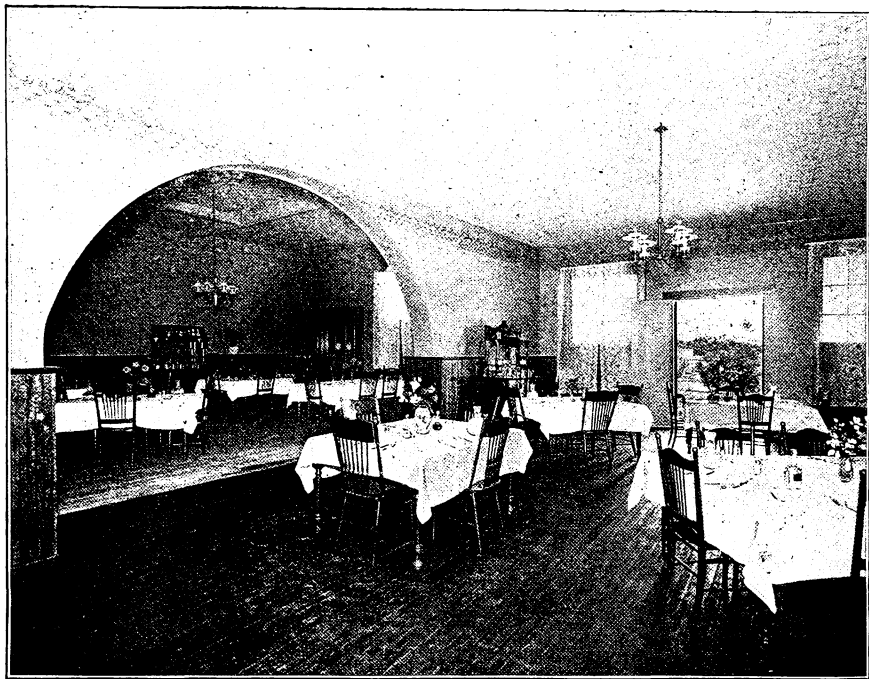

OCCIDENTAL HOTEL DINING ROOM

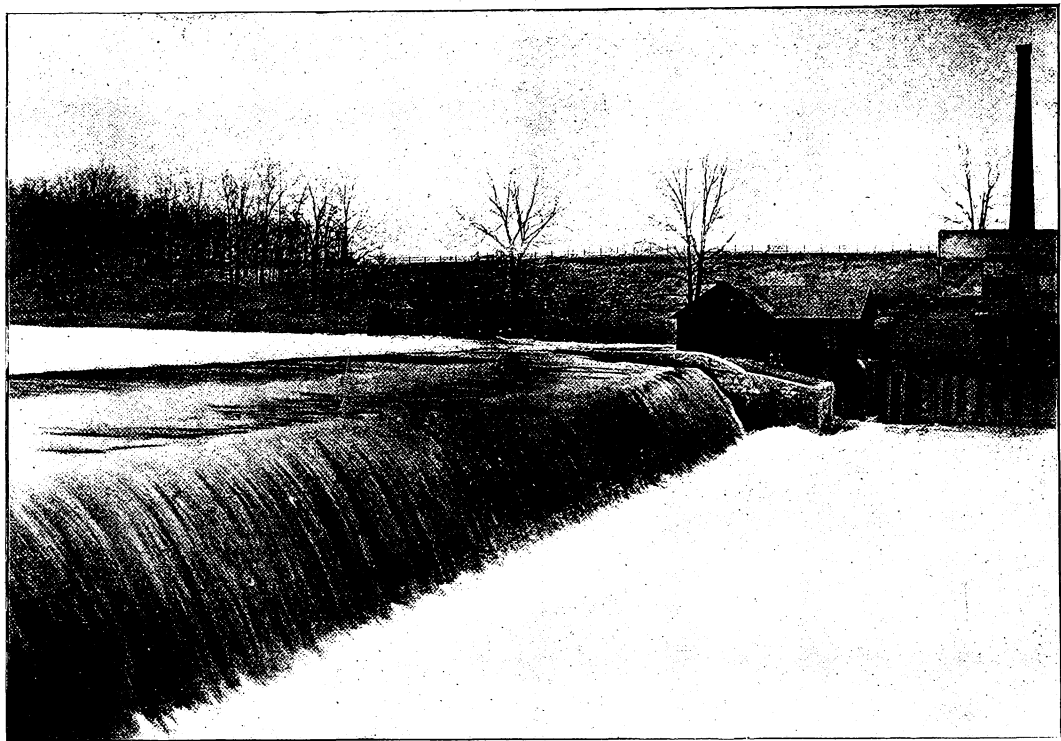

PENINSULAR DAM



HURON RIVER SCENE



HURON RIVER SCENE

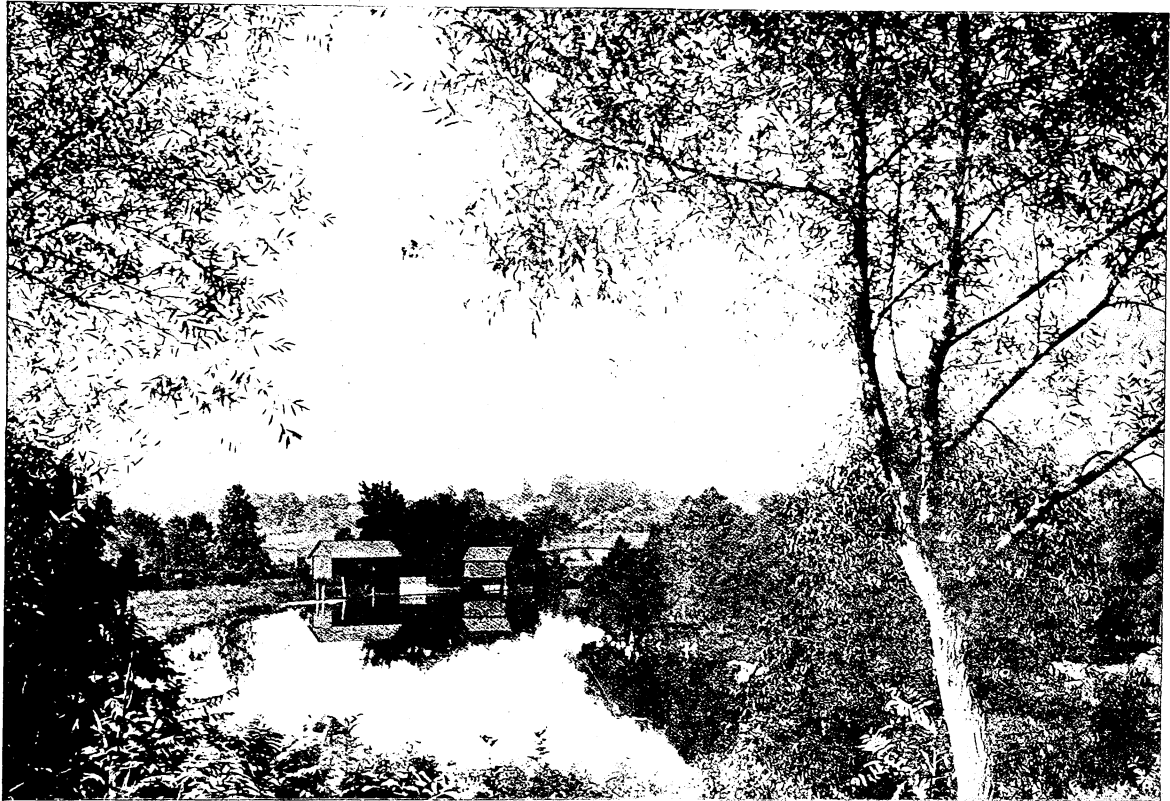

HURON RIVER SCENE



HURON RIVER SCENE



ARBEITER HALL

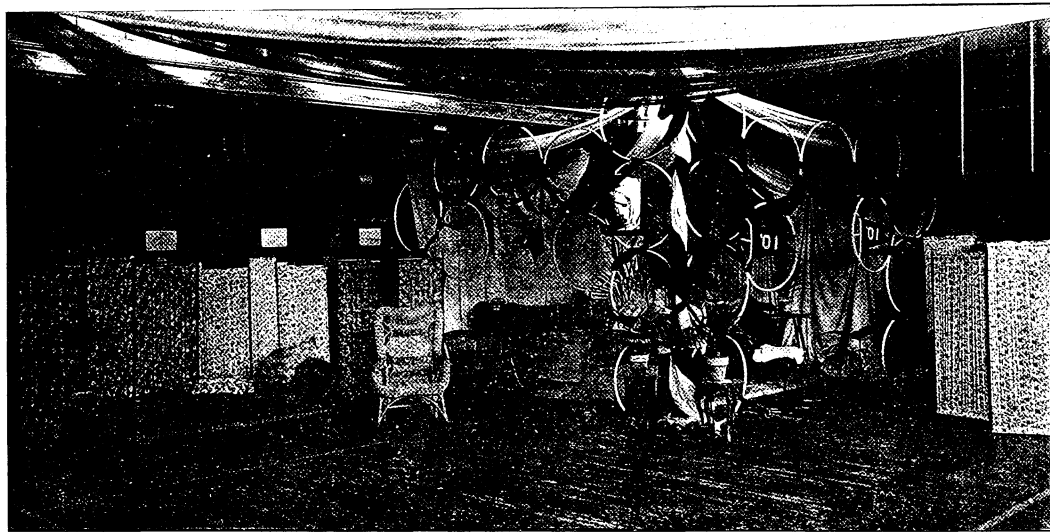

INTERIOR OF GYMNASIUM
BEFORE THE BALL

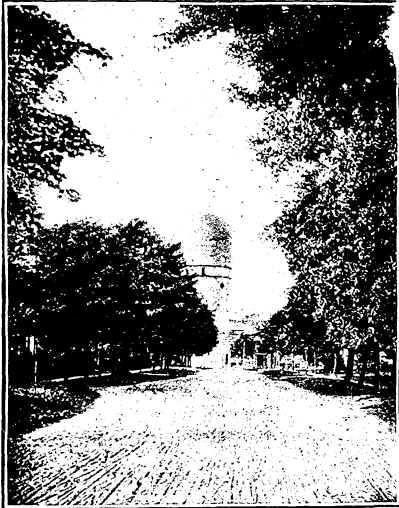

STAND TOWER



RIVER SCENE, HURON RIVER



IN THE GOOD OLD SUMMER TIME

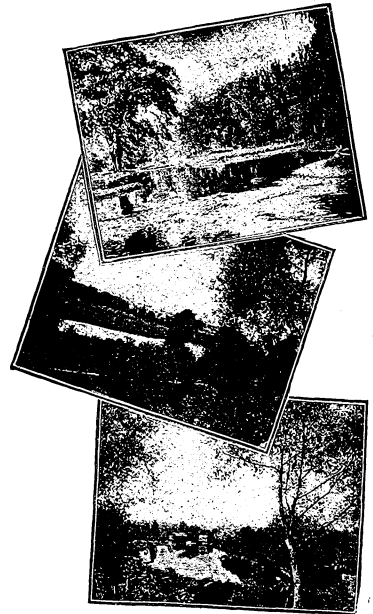

RIVER SCENES, HURON RIVER

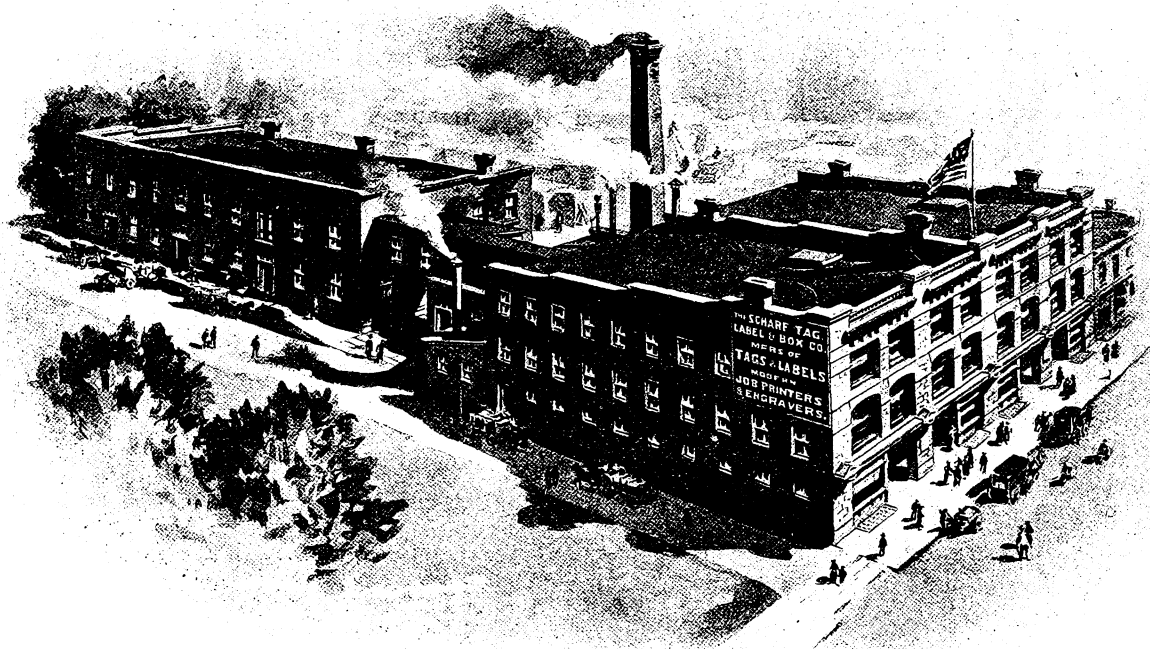

PLANT OF THE SCHARF TAG, LABEL & BOX CO.



FROM THE PRESS OF
THE SCHARF TAG LABEL & BOX CO

