Antennae	B-44			1
Motor Boat	C-8	1		
Rust Scraper	5	3		
Fire Extinguisher (large)	11		14	
Electric Phonograph	21	1		1
Radio	22	1		
Monkey Spanner (Big)	D-6	1		
" " (Small)	"-7	1		
Micrometer	"-24			1
Emery Cloth	"-45	100	100	
Sulphuric Acid	"-60	1		2
Portable Volt Ammeter (Delivered)	"-63			1
Meggar (Small) (Delivered)	"-65			1
Bridge Meggar	"-66	1		
A.C. Ammeter (Delivered)	"-67			1
Neon Lamp	"-80			12
Tubular Lamp	"-82	5		5
Daylight	"-83	50		50
Vaccum Tube (TB-500-C)	"-85			1
" " (UZ-57)	"-86			1
" " (KL-80)	"-87		2	1
" " (HX-83)	"-88			1
Nail Puller	"-120		2	
Putty	"-148	3 can		
Abacus	F-17		1	
Glass Cups	"-33	20		

Note: All Clothing will be retsined by the SDB for use of personnel in minesweeping or repatriation service.

A. L. DUNNING

Osaka M.G.

File

KYUSHU MILITARY GOVERNMENT REGION
HEADQUARTERS AND HEADQUARTERS DETACHMENT
Fukuoka, Kyushu, Japan

APO 929
18 November 1946

SUBJECT: Travel Order

TO : See Distribution

Major LUKE A. WESTENBERGER, 0314645, INF, this organization, is placed on TDy with Osaka Military Government Team (Osaka, Honshu) on Military Government Business for approx three (3) days. EDCMR 18 November 1946. TDN. TCNT. Tvl by gov't mtr & rail T auth. O will return to proper station upon completion of duties.

BY ORDER OF COLONEL COUGHLIN:

CHARLES D. ALLEN
Captain, INF
Adjutant

OFFICIAL:

CHARLES D. ALLEN
Captain, INF
Adjutant

DISTRIBUTION:
2 - CG, I Corps (Attn: MG Section)
2 - Osaka MG Team
2 - Ea. MG Team
5 - O concerned
2 - Pers.
1 - File
1 - Cir

20 NOV Rec'd

FILE

Mrs. Villaverde
Don't attach this
BIRD
EBOW

KYUSHU MILITARY GOVERNMENT REGION
HEADQUARTERS AND HEADQUARTERS DETACHMENT
Fukuoka, Kyushu, Japan

APO 929
18 November 1946

SUBJECT: Travel Order

TO : See Distribution

Major LUKE A. WESTENBERGER, 0314645, INF, this organization, is placed on TDy with Osaka Military Government Team (Osaka, Honshu) on Military Government Business for approx three (3) days. EDCMR 18 November 1946. TDN. TCNT. Tvl by gov't mtr & rail T auth. O will return to proper station upon completion of duties.

BY ORDER OF COLONEL COUGHLIN:

CHARLES D. ALLEN
Captain, INF
Adjutant

OFFICIAL:

Charles D. Allen
CHARLES D. ALLEN
Captain, INF
Adjutant

DISTRIBUTION:
2 - CG, I Corps (Attn: MG Section)
2 - Osaka MG Team
2 - Ea. MG Team
5 - O concerned
2 - Pers.
1 - File
1 - Cir

File EPBW

Osaka CO — MB

HEADQUARTERS
KOBE BASE
APO 317

SPECIAL ORDER
NUMBER 266

8 November

E X T R A C T

* * * * * * * * * * * * *

2. Par 3 SO 256 This Hq dtd 27 Oct 46 is amended to read as follows. COL HUGH P ADAMS 014846 FA is reld fr asgmt and dy w/7th Medium Port APO 317 and is asgd to Kinki Military Government Region APO 301. EDCMR: 27 Oct 46, He is further placed on DS to Hq Eighth Army APO 343 for a period of approximately four (4) days, eff 27 Oct 46. Upon completion of DS Off to return to proper orgn and station. (Auth: VOCG Eighth Army). PCS. TDN. TCNT. Tvl via Govt Mtr and Rail trans atzd.

* * * * * * * * * * * * *

BY COMMAND OF BRIGADIER GENERAL CRICHLOW:

E. C. JOHNSTON
Colonel GSC
Chief of Staff

OFFICIAL:

/s/ J. Weintrob
/t/ J. WEINTROB
Major AGD
Asst Adj Gen

DISTRIBUTION

5 - Eighth Army
2 - Central Mail Directory
2 - Kobe Central Exchange
5 - CINCAFPAC
1 - ARC
5 - 7th Med Port
5 - Kinki Mil Govt Region
3 - 3257th QM Service Co
5 - 118th Mal Cont Det
5 - 13th Gen Hosp
3 - 3523rd QM Trk Co
3 - 3257th QM Trk Co
3 - 3225th QM Gas Supply Co
5 - Hq Eighth Army
10 - 710th MP Co
5 - Kobe Area Stockade
5 - Eighth Stockade
5 - Ea Off Concerned
1 - Ea Off 201
1 - Ea interested Gen & Spec Staff Sec
5 - File

A Certified True Extract Copy.

James W. Lane
JAMES W. LANE
2nd Lt, CAV

12 NOV Rec'd

WASHINGTON OFFICIAL PHOTO CO.
P. O. BOX 2706
WASHINGTON 13, D.C.

WASHINGTON, D.C.
OCT 26
12-PM
1946

Commanding Officer
Osaka Mil. Govt. Team
A. P. O. 660
% P. M., San Francisco, Calif.

file

4 NOV Rec'd

WASHINGTON OFFICIAL PHOTO CO.

P. O. Box 2706 • • • Washington 13, D. C.

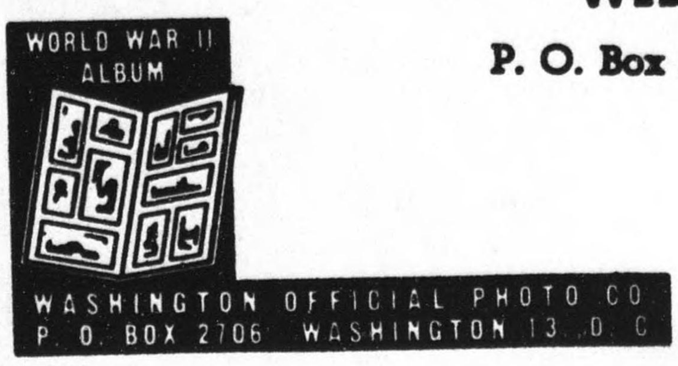

"Every Order A Rush Order"
. . . Tell Your Friends About Us.

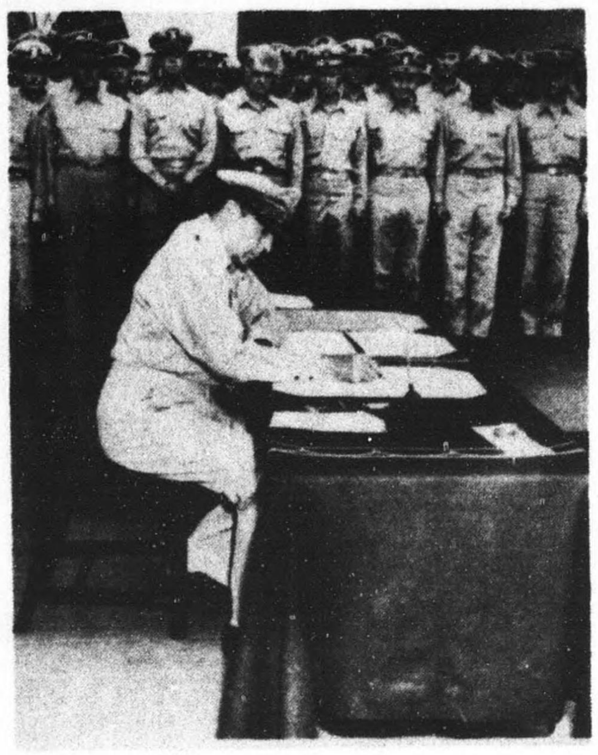

To: The Commanding Officer:

Washington Official Photo Co. now offers "Epic Pictures of World War II".

Outstanding values! Washington Official Photo Co. editors carefully selected each photograph, taking into account the clarity of definition and the subject matter itself in the preparation of each set of photographs. The sets are made up of the best Official Photos taken by cameramen of the United States Army, Navy, Marine Corps, and Coast Guard, with added excellent shots taken by former GIs. Pictures are size 4 x 5 inch glossy finish, with captions or a manual of description accompanying each set.

We have received many letters from our well satisfied customers, two excerpts below:

> "Received the sets of photos that I had ordered from you, and was well pleased with them. You people are to be commended on the type of pictures you put out. They are the best I have for my collection thus far".

> "I'm just writing a few lines to let you know, I've received my pictures. I just want to say they're the best I've seen yet".

Enclosed are some order blanks so your personnel may have the opportunity to order some of these sets now. Additional order blanks will be mailed on request. Many additional sets are in preparation and will be ready in the near future. We shall do our utmost to fill all orders promptly. First Class Mail used in delivering sets.

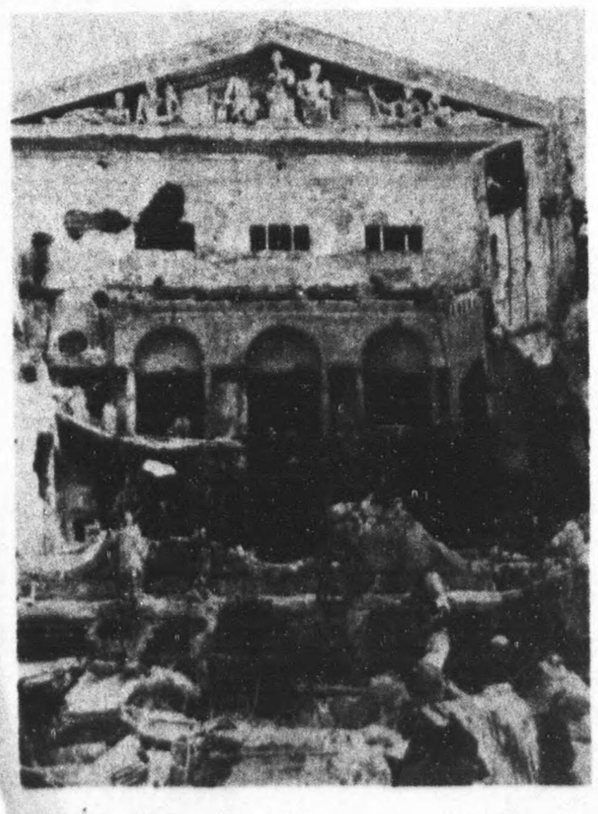

Sincerely,

Washington Official Photo Co.

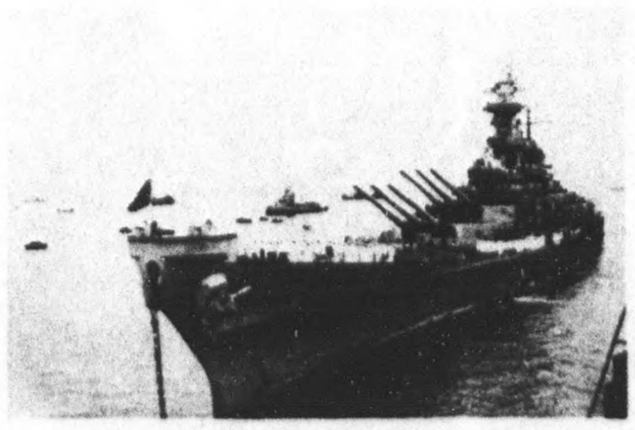

"World's Largest Collection of World War II Photographs"

Official

U. S. ARMY
U. S. NAVY
U. S. MARINE CORPS
U. S. COAST GUARD
U. S. ARMY AIR FORCE

COMBAT ACTION PHOTOGRAPHS

The history of World War II from Pearl Harbor to Tokyo Bay. Carefully selected authentic, action photographs . . . photographed by official combat cameramen. Each photograph selected for the subject matter and clarity of definition. Order your sets today and add to your World War II Album and get the best pictures available for your collection. Ideal as a gift to your family or friends. Pictures are size 4 x 5 inch glossy finish, with captions or manual of description accompanying each set.

To facilitate the orders from overseas, it is suggested that groups of five or more persons get together and order their sets with one money order. Sets will be mailed out separately to each individual. Postage paid by this company.

WORLD WAR II ALBUM
WASHINGTON OFFICIAL PHOTO. CO.
P. O. BOX 2706 WASHINGTON 13, D. C.

Every Order A Rush Order
. . Tell Your Friends About Us.

ORDER BLANK

WASHINGTON OFFICIAL PHOTO CO., P. O. BOX 2706
WASHINGTON 13, D. C.

"World's Largest Collection of World War II Photographs"

50 Set of 50 Glossy Photographs
4 x 5 inch size, including
captions or manual of description **$5.00**

- ☐ 1. Tokyo Scenes
- ☐ 6. Geisha Dancing Girls, Japanese Life, Mt. Fuji, etc.
- ☐ 7. Navy Ships, Carriers, etc.
- ☐ 9. Scenes & Life in China

25 Set of 25 Glossy Photographs
4 x 5 inch size, including
captions or manual of description **$2.50**

- ☐ 2. Official Jap Surrender
- ☐ 3. Manila & Philippine Scenes
- ☐ 4. Hollandia N. G. Scenery
- ☐ 5. Hollandia Natives & Native Women
- ☐ 8. German Atrocities
- ☐ 10. Pearl Harbor Attack
- ☐ 11. Normandy Invasion
- ☐ 12. Leyte Offensive
- ☐ 13. Luzon Offensive
- ☐ 14. Retaking Manila
- ☐ 15. Air Action Over Japan
- ☐ 16. Iwo Jima Invasion
- ☐ 17. Okinawa Invasion
- ☐ 50. Atomic Bomb Test—Bikini Atoll
- ☐ 18. Saipan Invasion
- ☐ 19. Italian Campaign
- ☐ 20. Salerno Area Offensive
- ☐ 21. Southern France Invasion
- ☐ 22. Crossing the Rhine
- ☐ 23. Action in Germany
- ☐ 24. Air Action Over Germany
- ☐ 25. Air Action Over Italy
- ☐ 26. Air Action Over France
- ☐ 27. Air Action Over Philippines
- ☐ 28. Jap Atrocities
- ☐ 29. Retaking Corregidor
- ☐ 30. Burma-Lido Road
- ☐ 31. Air Action Over China
- ☐ 51. Air Action S. W. Pacific Islands

WASHINGTON OFFICIAL PHOTO CO.
P. O. Box 2706, Washington 13, D. C.

Please mail (.....) sets of photographs for which I enclose $.....

Have your sets mailed overseas—so your friends may also see them

From: Name .....
Address .....
APO ..... City ..... State .....

Mail Name .....
To: Address .....
APO ..... City ..... State .....

For Delivery by Air Mail Add 15c for Each Set Requested.

"World's Largest Collection of World War II Photographs"

Official

U. S. ARMY
U. S. NAVY
U. S. MARINE CORPS
U. S. COAST GUARD
U. S. ARMY AIR FORCE

COMBAT ACTION PHOTOGRAPHS

The history of World War II from Pearl Harbor to Tokyo Bay. Carefully selected authentic, action photographs . . . photographed by official combat cameramen Each photograph selected for the subject matter and clarity of definition. Order your sets today and add to your World War II Album and get the best pictures available for your collection. Ideal as a gift to your family or friends. Pictures are size 4 x 5 inch glossy finish, with captions or manual of description accompanying each set.

To facilitate the orders from overseas, it is suggested that groups of five or more persons get together and order their sets with one money order. Sets will be mailed out separately to each individual. Postage paid by this company.

WORLD WAR II ALBUM
WASHINGTON OFFICIAL PHOTO CO.
P. O. BOX 2706 WASHINGTON 13, D. C.

Every Order A Rush Order
. . Tell Your Friends About Us.

ORDER BLANK

WASHINGTON OFFICIAL PHOTO CO., P. O. BOX 2706
WASHINGTON 13, D. C.

"World's Largest Collection of World War II Photographs"

50 Set of 50 Glossy Photographs
4 x 5 inch size, including
captions or manual of description **$5.00**

- ☐ 1. Tokyo Scenes
- ☐ 6. Geisha Dancing Girls, Japanese Life, Mt. Fuji, etc.
- ☐ 7. Navy Ships, Carriers, etc.
- ☐ 9. Scenes & Life in China

25 Set of 25 Glossy Photographs
4 x 5 inch size, including
captions or manual of description **$2.50**

- ☐ 2. Official Jap Surrender
- ☐ 3. Manila & Philippine Scenes
- ☐ 4. Hollandia N. G. Scenery
- ☐ 5. Hollandia Natives & Native Women
- ☐ 8. German Atrocities
- ☐ 10. Pearl Harbor Attack
- ☐ 11. Normandy Invasion
- ☐ 12. Leyte Offensive
- ☐ 13. Luzon Offensive
- ☐ 14. Retaking Manila
- ☐ 15. Air Action Over Japan
- ☐ 16. Iwo Jima Invasion
- ☐ 17. Okinawa Invasion
- ☐ 50. Atomic Bomb Test—Bikini Atoll
- ☐ 18. Saipan Invasion
- ☐ 19. Italian Campaign
- ☐ 20. Salerno Area Offensive
- ☐ 21. Southern France Invasion
- ☐ 22. Crossing the Rhine
- ☐ 23. Action in Germany
- ☐ 24. Air Action Over Germany
- ☐ 25. Air Action Over Italy
- ☐ 26. Air Action Over France
- ☐ 27. Air Action Over Philippines
- ☐ 28. Jap Atrocities
- ☐ 29. Retaking Corregidor
- ☐ 30. Burma-Lido Road
- ☐ 31. Air Action Over China
- ☐ 51. Air Action S. W. Pacific Islands

WASHINGTON OFFICIAL PHOTO CO.
P. O. Box 2706, Washington 13, D. C.

Please mail (.....) sets of photographs for which I enclose $

Have your sets mailed overseas—so your friends may also see them

From: Name .....
Address .....
APO ..... City ..... State .....

Mail Name .....
To: Address .....
APO ..... City ..... State .....

For Delivery by Air Mail Add 15c for Each Set Requested.

"World's Largest Collection of World War II Photographs"

Official

U. S. ARMY
U. S. NAVY
U. S. MARINE CORPS
U. S. COAST GUARD
U. S. ARMY AIR FORCE

COMBAT ACTION PHOTOGRAPHS

The history of World War II from Pearl Harbor to Tokyo Bay. Carefully selected authentic, action photographs . . . photographed by official combat cameramen. Each photograph selected for the subject matter and clarity of definition. Order your sets today and add to your World War II Album and get the best pictures available for your collection. Ideal as a gift to your family or friends. Pictures are size 4 x 5 inch glossy finish, with captions or manual of description accompanying each set.

To facilitate the orders from overseas, it is suggested that groups of five or more persons get together and order their sets with one money order. Sets will be mailed out separately to each individual. Postage paid by this company.

WORLD WAR II ALBUM
WASHINGTON OFFICIAL PHOTO CO.
P. O. BOX 2706 WASHINGTON 13, D. C.

Every Order A Rush Order
. . Tell Your Friends About Us.

ORDER BLANK

WASHINGTON OFFICIAL PHOTO CO., P. O. BOX 2706
WASHINGTON 13, D. C.

"World's Largest Collection of World War II Photographs"

50 Set of 50 Glossy Photographs
4 x 5 inch size, including
captions or manual of description **$5.00**

- ☐ 1. Tokyo Scenes
- ☐ 6. Geisha Dancing Girls, Japanese Life, Mt. Fuji, etc.
- ☐ 7. Navy Ships, Carriers, etc.
- ☐ 9. Scenes & Life in China

25 Set of 25 Glossy Photographs
4 x 5 inch size, including
captions or manual of description **$2.50**

- ☐ 2. Official Jap Surrender
- ☐ 3. Manila & Philippine Scenes
- ☐ 4. Hollandia N. G. Scenery
- ☐ 5. Hollandia Natives & Native Women
- ☐ 8. German Atrocities
- ☐ 10. Pearl Harbor Attack
- ☐ 11. Normandy Invasion
- ☐ 12. Leyte Offensive
- ☐ 13. Luzon Offensive
- ☐ 14. Retaking Manila
- ☐ 15. Air Action Over Japan
- ☐ 16. Iwo Jima Invasion
- ☐ 17. Okinawa Invasion
- ☐ 50. Atomic Bomb Test—Bikini Atoll
- ☐ 18. Saipan Invasion
- ☐ 19. Italian Campaign
- ☐ 20. Salerno Area Offensive
- ☐ 21. Southern France Invasion
- ☐ 22. Crossing the Rhine
- ☐ 23. Action in Germany
- ☐ 24. Air Action Over Germany
- ☐ 25. Air Action Over Italy
- ☐ 26. Air Action Over France
- ☐ 27. Air Action Over Philippines
- ☐ 28. Jap Atrocities
- ☐ 29. Retaking Corregidor
- ☐ 30. Burma-Lido Road
- ☐ 31. Air Action Over China
- ☐ 51. Air Action S. W. Pacific Islands

WASHINGTON OFFICIAL PHOTO CO.
P. O. Box 2706, Washington 13, D. C.

Please mail (.....) sets of photographs for which I enclose $.....

Have your sets mailed overseas—so your friends may also see them

From: Name .....
Address .....
APO ..... City ..... State .....

Mail Name .....
To: Address .....
APO ..... City ..... State .....

For Delivery by Air Mail Add 15c for Each Set Requested.

"World's Largest Collection of World War II Photographs"

Official

U. S. ARMY
U. S. NAVY
U. S. MARINE CORPS
U. S. COAST GUARD
U. S. ARMY AIR FORCE

COMBAT ACTION PHOTOGRAPHS

The history of World War II from Pearl Harbor to Tokyo Bay. Carefully selected authentic, action photographs . . . photographed by official combat cameramen. Each photograph selected for the subject matter and clarity of definition. Order your sets today and add to your World War II Album and get the best pictures available for your collection. Ideal as a gift to your family or friends. Pictures are size 4 x 5 inch glossy finish, with captions or manual of description accompanying each set.

To facilitate the orders from overseas, it is suggested that groups of five or more persons get together and order their sets with one money order. Sets will be mailed out separately to each individual. Postage paid by this company.

WORLD WAR II ALBUM
WASHINGTON OFFICIAL PHOTO CO.
P. O. BOX 2706 WASHINGTON 13, D. C.

Every Order A Rush Order
. . Tell Your Friends About Us.

ORDER BLANK

WASHINGTON OFFICIAL PHOTO CO., P. O. BOX 2706
WASHINGTON 13, D. C.

"World's Largest Collection of World War II Photographs"

50 Set of 50 Glossy Photographs
4 x 5 inch size, including captions or manual of description **$5.00**

- ☐ 1. Tokyo Scenes
- ☐ 6. Geisha Dancing Girls, Japanese Life, Mt. Fuji, etc.
- ☐ 7. Navy Ships, Carriers, etc.
- ☐ 9. Scenes & Life in China

25 Set of 25 Glossy Photographs
4 x 5 inch size, including captions or manual of description **$2.50**

- ☐ 2. Official Jap Surrender
- ☐ 3. Manila & Philippine Scenes
- ☐ 4. Hollandia N. G. Scenery
- ☐ 5. Hollandia Natives & Native Women
- ☐ 8. German Atrocities
- ☐ 10. Pearl Harbor Attack
- ☐ 11. Normandy Invasion
- ☐ 12. Leyte Offensive
- ☐ 13. Luzon Offensive
- ☐ 14. Retaking Manila
- ☐ 15. Air Action Over Japan
- ☐ 16. Iwo Jima Invasion
- ☐ 17. Okinawa Invasion
- ☐ 50. Atomic Bomb Test—Bikini Atoll
- ☐ 18. Saipan Invasion
- ☐ 19. Italian Campaign
- ☐ 20. Salerno Area Offensive
- ☐ 21. Southern France Invasion
- ☐ 22. Crossing the Rhine
- ☐ 23. Action in Germany
- ☐ 24. Air Action Over Germany
- ☐ 25. Air Action Over Italy
- ☐ 26. Air Action Over France
- ☐ 27. Air Action Over Philippines
- ☐ 28. Jap Atrocities
- ☐ 29. Retaking Corregidor
- ☐ 30. Burma-Lido Road
- ☐ 31. Air Action Over China
- ☐ 51. Air Action S. W. Pacific Islands

WASHINGTON OFFICIAL PHOTO CO.
P. O. Box 2706, Washington 13, D. C.

Please mail (.....) sets of photographs for which I enclose $.....

Have your sets mailed overseas—so your friends may also see them

From: Name .....
Address .....
APO ..... City ..... State .....

Mail Name .....
To: Address .....
APO ..... City ..... State .....

For Delivery by Air Mail Add 15c for Each Set Requested.

"World's Largest Collection of World War II Photographs"

Official

U. S. ARMY
U. S. NAVY
U. S. MARINE CORPS
U. S. COAST GUARD
U. S. ARMY AIR FORCE

COMBAT ACTION PHOTOGRAPHS

The history of World War II from Pearl Harbor to Tokyo Bay. Carefully selected authentic, action photographs . . . photographed by official combat cameramen Each photograph selected for the subject matter and clarity of definition. Order your sets today and add to your World War II Album and get the best pictures available for your collection. Ideal as a gift to your family or friends. Pictures are size 4 x 5 inch glossy finish, with captions or manual of description accompanying each set.

To facilitate the orders from overseas, it is suggested that groups of five or more persons get together and order their sets with one money order. Sets will be mailed out separately to each individual. Postage paid by this company.

WORLD WAR II ALBUM
WASHINGTON OFFICIAL PHOTO CO.
P. O. BOX 2706 WASHINGTON 13, D. C.

Every Order A Rush Order
. . Tell Your Friends About Us.

ORDER BLANK

WASHINGTON OFFICIAL PHOTO CO., P. O. BOX 2706
WASHINGTON 13, D. C.

"World's Largest Collection of World War II Photographs"

50 Set of 50 Glossy Photographs
4 x 5 inch size, including
captions or manual of description **$5.00**

- ☐ 1. Tokyo Scenes
- ☐ 6. Geisha Dancing Girls, Japanese Life, Mt. Fuji, etc.
- ☐ 7. Navy Ships, Carriers, etc.
- ☐ 9. Scenes & Life in China

---

25 Set of 25 Glossy Photographs
4 x 5 inch size, including
captions or manual of description **$2.50**

- ☐ 2. Official Jap Surrender
- ☐ 3. Manila & Philippine Scenes
- ☐ 4. Hollandia N. G. Scenery
- ☐ 5. Hollandia Natives & Native Women
- ☐ 8. German Atrocities
- ☐ 10. Pearl Harbor Attack
- ☐ 11. Normandy Invasion
- ☐ 12. Leyte Offensive
- ☐ 13. Luzon Offensive
- ☐ 14. Retaking Manila
- ☐ 15. Air Action Over Japan
- ☐ 16. Iwo Jima Invasion
- ☐ 17. Okinawa Invasion
- ☐ 50. Atomic Bomb Test—Bikini Atoll
- ☐ 18. Saipan Invasion
- ☐ 19. Italian Campaign
- ☐ 20. Salerno Area Offensive
- ☐ 21. Southern France Invasion
- ☐ 22. Crossing the Rhine
- ☐ 23. Action in Germany
- ☐ 24. Air Action Over Germany
- ☐ 25. Air Action Over Italy
- ☐ 26. Air Action Over France
- ☐ 27. Air Action Over Philippines
- ☐ 28. Jap Atrocities
- ☐ 29. Retaking Corregidor
- ☐ 30. Burma-Lido Road
- ☐ 31. Air Action Over China
- ☐ 51. Air Action S. W. Pacific Islands

WASHINGTON OFFICIAL PHOTO CO.
P. O. Box 2706, Washington 13, D. C.

Please mail (.....) sets of photographs for which I enclose $ .....

Have your sets mailed overseas—so your friends may also see them

From: Name .....
Address .....
APO ..... City ..... State .....

Mail Name .....
To: Address .....
APO ..... City ..... State .....

For Delivery by Air Mail Add 15c for Each Set Requested.

"World's Largest Collection of World War II Photographs"

Official

U. S. ARMY
U. S. NAVY
U. S. MARINE CORPS
U. S. COAST GUARD
U. S. ARMY AIR FORCE

COMBAT ACTION PHOTOGRAPHS

The history of World War II from Pearl Harbor to Tokyo Bay. Carefully selected authentic, action photographs . . . photographed by official combat cameramen. Each photograph selected for the subject matter and clarity of definition. Order your sets today and add to your World War II Album and get the best pictures available for your collection. Ideal as a gift to your family or friends. Pictures are size 4 x 5 inch glossy finish, with captions or manual of description accompanying each set.

To facilitate the orders from overseas, it is suggested that groups of five or more persons get together and order their sets with one money order. Sets will be mailed out separately to each individual. Postage paid by this company.

WORLD WAR II ALBUM
WASHINGTON OFFICIAL PHOTO CO.
P. O. BOX 2706 WASHINGTON 13, D. C.

Every Order A Rush Order
. . Tell Your Friends About Us.

ORDER BLANK

WASHINGTON OFFICIAL PHOTO CO., P. O. BOX 2706
WASHINGTON 13, D. C.

"World's Largest Collection of World War II Photographs"

50 Set of 50 Glossy Photographs
4 x 5 inch size, including
captions or manual of description **$5.00**

- ☐ 1. Tokyo Scenes
- ☐ 6. Geisha Dancing Girls, Japanese Life, Mt. Fuji, etc.
- ☐ 7. Navy Ships, Carriers, etc.
- ☐ 9. Scenes & Life in China

25 Set of 25 Glossy Photographs
4 x 5 inch size, including
captions or manual of description **$2.50**

- ☐ 2. Official Jap Surrender
- ☐ 3. Manila & Philippine Scenes
- ☐ 4. Hollandia N. G. Scenery
- ☐ 5. Hollandia Natives & Native Women
- ☐ 8. German Atrocities
- ☐ 10. Pearl Harbor Attack
- ☐ 11. Normandy Invasion
- ☐ 12. Leyte Offensive
- ☐ 13. Luzon Offensive
- ☐ 14. Retaking Manila
- ☐ 15. Air Action Over Japan
- ☐ 16. Iwo Jima Invasion
- ☐ 17. Okinawa Invasion
- ☐ 50. Atomic Bomb Test—Bikini Atoll
- ☐ 18. Saipan Invasion
- ☐ 19. Italian Campaign
- ☐ 20. Salerno Area Offensive
- ☐ 21. Southern France Invasion
- ☐ 22. Crossing the Rhine
- ☐ 23. Action in Germany
- ☐ 24. Air Action Over Germany
- ☐ 25. Air Action Over Italy
- ☐ 26. Air Action Over France
- ☐ 27. Air Action Over Philippines
- ☐ 28. Jap Atrocities
- ☐ 29. Retaking Corregidor
- ☐ 30. Burma-Lido Road
- ☐ 31. Air Action Over China
- ☐ 51. Air Action S. W. Pacific Islands

WASHINGTON OFFICIAL PHOTO CO.
P. O. Box 2706, Washington 13, D. C.

Please mail (.....) sets of photographs for which I enclose $

Have your sets mailed overseas—so your friends may also see them

From: Name .....
Address .....
APO ..... City ..... State .....

Mail Name .....
To: Address .....
APO ..... City ..... State .....

For Delivery by Air Mail Add 15c for Each Set Requested.

"World's Largest Collection of World War II Photographs"

Official

U. S. ARMY
U. S. NAVY
U. S. MARINE CORPS
U. S. COAST GUARD
U. S. ARMY AIR FORCE

COMBAT ACTION PHOTOGRAPHS

The history of World War II from Pearl Harbor to Tokyo Bay. Carefully selected authentic, action photographs . . . photographed by official combat cameramen. Each photograph selected for the subject matter and clarity of definition. Order your sets today and add to your World War II Album and get the best pictures available for your collection. Ideal as a gift to your family or friends. Pictures are size 4 x 5 inch glossy finish, with captions or manual of description accompanying each set.

To facilitate the orders from overseas, it is suggested that groups of five or more persons get together and order their sets with one money order. Sets will be mailed out separately to each individual. Postage paid by this company.

WORLD WAR II ALBUM
WASHINGTON OFFICIAL PHOTO CO.
P. O. BOX 2706 WASHINGTON 13, D. C.

Every Order A Rush Order
. . Tell Your Friends About Us.

ORDER BLANK

WASHINGTON OFFICIAL PHOTO CO., P. O. BOX 2706
WASHINGTON 13, D. C.

"World's Largest Collection of World War II Photographs"

50 Set of 50 Glossy Photographs
4 x 5 inch size, including captions or manual of description **$5.00**

- ☐ 1. Tokyo Scenes
- ☐ 6. Geisha Dancing Girls, Japanese Life, Mt. Fuji, etc.
- ☐ 7. Navy Ships, Carriers, etc.
- ☐ 9. Scenes & Life in China

25 Set of 25 Glossy Photographs
4 x 5 inch size, including captions or manual of description **$2.50**

- ☐ 2. Official Jap Surrender
- ☐ 3. Manila & Philippine Scenes
- ☐ 4. Hollandia N. G. Scenery
- ☐ 5. Hollandia Natives & Native Women
- ☐ 8. German Atrocities
- ☐ 10. Pearl Harbor Attack
- ☐ 11. Normandy Invasion
- ☐ 12. Leyte Offensive
- ☐ 13. Luzon Offensive
- ☐ 14. Retaking Manila
- ☐ 15. Air Action Over Japan
- ☐ 16. Iwo Jima Invasion
- ☐ 17. Okinawa Invasion
- ☐ 50. Atomic Bomb Test—Bikini Atoll
- ☐ 18. Saipan Invasion
- ☐ 19. Italian Campaign
- ☐ 20. Salerno Area Offensive
- ☐ 21. Southern France Invasion
- ☐ 22. Crossing the Rhine
- ☐ 23. Action in Germany
- ☐ 24. Air Action Over Germany
- ☐ 25. Air Action Over Italy
- ☐ 26. Air Action Over France
- ☐ 27. Air Action Over Philippines
- ☐ 28. Jap Atrocities
- ☐ 29. Retaking Corregidor
- ☐ 30. Burma-Lido Road
- ☐ 31. Air Action Over China
- ☐ 51. Air Action S. W. Pacific Islands

WASHINGTON OFFICIAL PHOTO CO.
P. O. Box 2706, Washington 13, D. C.

Please mail (.....) sets of photographs for which I enclose $

Have your sets mailed overseas—so your friends may also see them

From: Name .....
Address .....
APO ..... City ..... State .....

Mail Name .....
To: Address .....
APO ..... City ..... State .....

For Delivery by Air Mail Add 15c for Each Set Requested.

DATE 10 Sept 45

INTER OFFICE BUCK SLIP

TO:

Colonel TRUXES _____
Lt Col TWAY _____
Major CURNAN _____
Major HARMON _____
Major WHEATON _____
Capt BINGHAM _____
Capt BACH _____
Capt BURDICK 2 ea
Capt WEINREBE _____
Lt. SPENCER _____
Lt. McELHANEY _____
Mr. PARKER _____
Mr. ELLIS _____
Mr. HANKS _____
Mr. OKADA _____
Miss TWAY _____
Mr. TSUNEZUMI _____
Nakayama _____
For your info and ret _____
For compliance _____
Ret to file room _____
Remarks: Orderly 3
Hold for Lt McElhaney

HEADQUARTERS 25TH INFANTRY DIVISION
Office of the Finance Officer

930

PAYROLL INSTRUCTIONS

AGENT OFFICERS:

1. No REMARKS whatsoever will be entered on the original payroll.
2. Notations as to "Not Paids" will be made on the duplicate only.
3. TURNBACKS will be listed, in duplicate, on the form provided below. The original will be returned to your personnel Officer by the Finance Office.
4. Agent officers will NOT sign as witnessing officer for their own payroll.
5. Agent officers will see that witnessing Officers carry out instructions listed below.

WITNESSING OFFICERS:

1. Witnessing Officers will sign both the original and duplicate payrolls in the space provided, before roll is returned to Finance Office. If witnessing Officer will read what he is certifying to, doubt will not exist as to the proper place to sign.
2. Where the remark "Correct Amount Paid" appears on original rolls, to the right of the enlisted man's signature, such remark will be initialed by the Witnessing Officer (Not the Agent Officer).

TURNBACKS

LAST NAME	PAGE	LINE	$	AMOUNT
DeNeefe	1	3	$110.90	¥ 1,663.50
Gundersen	1	5	82.90	1,243.50
Acosta	1	16	76.00	1,140.00
Stull	1	21	83.60	1,254.00
Ezell	1	26	79.30	1,189.50
Foster	2	23	48.25	723.75
	TOTAL		$ 480.95	¥ 7,214.25

James H. McElhaney
JAMES H. McELHANEY
1st Lt., QMC

Payroll for August, 1946
Unit Osaka Mil. Govt team
Company or Battery Regiment or Battalion

CLAYTON T. HATHAWAY, Major, FD.

Voucher #_____ 1946 Acct's

CLAYTON T. HATHAWAY, Major, FD.
CLAYTON T. HATHAWAY, Major, FD.

25
66a
SEP A.M.
9

Application for General Constructing Work

directed by Allied Military Govt.

September , 1946

Sir,

We, Toda-Gumi Co., Ltd., Osaka Branch, the General Contractor, with references regarding the contents of enterprise, organization and contract capability of said contractor attaching hereby, apply for General Constructing Work directed by Allied Military Govt.

If any consideration regarding on this matter be much appreciated.

Head office of said company is located in Tokyo. It has been organized in 1907 as a general contractor. Since then its operation has been smoothly functioned and by marking remarkable footsteps in past years became one of outstanding contractors in Japan.

Especially, as soon as the constructing project was proceeded after landing of Allied Military Forces to Japan, our head office in Tokyo has been given numerous project ordered by the Allied Military Govt. stationed to Tokyo.

A number of projects have been satisfactory completed and others are still under construction.

Owing to our Osaka office and Kyoto, inspite of the fact that more than ten years of historical footsteps have marked in this line with its experiences, talent, and technical knowledge, have no yet opportunity of cooperation to the general constructing

projects directed by the Allied Military Government.

It is our great regret on this occasion to be in empty handed.

Above reason we submit our application to the office concerned hoping prompt response in the form of General Constructing Work Order.

Sincerly yours,

By Masana Ishimaru
Masana Ishimaru
Manager
Toda-Gumi Co., Ltd., Osaka Branch.

I. Organization of Toda-Gumi Co.Ltd.

I. Title	Toda-Gumi Co. Ltd.
2. Capital	¥ 4,000,000.00
3. Representative	Rihei Toda
4. Head Office	3-banchi,I-chome,Kyobashi,Tokyo (Tel.(56) 5I26-5I29)
5. Foundation	I907
6. Contract Capability	¥ 350,000,000.00
7. Main Branches;	
a. Osaka	Dojima Bdg,Kinukasa-cho,Kita-ku Osaka (Tel.(36) 844,794)
b. Sendai	3,Hozoen-mae,Odawara,Harano-machi, Sendai (Tel.(Sendai)I87)
c. Nagoya	Yasuda Life Insurance Bdg,Minami Otsu-dori,Naka-ku,Nagoya (Tel.(Higashi)2454)
d. Hiroshima	Narimoto,Oku Umita-mura, Aki-gun Hiroshima
e.Kyusyu	45,Miura-machi,Saseho-shi,Nagasaki
8. Main Sub-stations;	
a. Yokohama	4-chome,Sakurai-cho,Nishi-ku Yokohama-city
b. Kyoto	Takatsuji Kudaru, Abura-Koji, Shimo-Kyo-Ku,Kyoto (Tel. (Shimo) 76I3)
c. Toyama	Kosugi-cho,Emizu-gun,Toyama-Ken
d. Muroran	II,Shimizu-cho,Muroran-shi, Hokkaido
e. Kure	6-chome,Kaigan-dori,Kure-shi (Tel. (Kure) 45I0)
f. Utsunomiya	2,Kawagita-cho,Utsunomiya-city

9. Enterprises;

a. All kinds of wood work,reinforced concrete const,and steel skeleton construction.

b. Hifgways,bridge work, water work and all kinds of engineering.

10. Employees;

a. ~~All~~ Technicians	576	
~~b.~~ Clerks	158	
b. Attainment of Employees		
University graduate	84	
College "	150	
High School "	420	
Others	80	
Total	734	

11. Contracted projects under execution;

a. Projects from Allied Military Goot	¥ 159,085,000.00
b. " " Japanese Goot	¥ 9,574,000.00
c. " " Dependent Hausing Ass.	¥ 8,370,000.00
d. " " Private	¥ 12,630,000.00
Total	¥ 189,630,000.00

12. Detailed constructing projects of Allied Military Goot;

a. Japanese Youngmen club reconstructing work;

(1) Place — Tokyo

(2) Work started — Sept.24,1945

(3) Date of completion — Under progress

(4) Nature of work;

(a) Reconstruction and renovation

(b) Construction of recreation room

(c) To be made for high standard Billet

b. University Club reconstructing work;

(1) Place — Tokyo

(2) Work started — Sept.20,1945

(3) Date of completion — Under progress

(4) Nature of work;

(a) Reconstruction and renovation

(b) To be made for High fuality Billet

c. Mitri Hotel Reconstructing work;

(1) Place — Tokyo

(2) Work started — Sept.20,1945

(3) Date of completion — Under construction

(4) Nature of work;

(a) Reconstruction and renovation

(b) Construction of tea-house,garden,employee's guarters and Tennis court

(c) To be made for high standard hotel for women officers.

d. Honcho Club reconstruction;

(1) Place — Tokyo

(2) Date started — March 20,1946

(3) Date of completion — Under progress

(4) Nature of work;

.(a) Reconstruction and renovation

(b) To be used as Hotel

e. Dependent housing projects at Yoyogi Open Area;

(1) Place — Tokyo

(2) Date started — July 8,1946

(3) Date of completion — Under construction

(4) Nature of projects;

(a) Construction of 139 dependent houses

f. Requisitioned building reconstruction;

(1) Place — Tokyo

(2) Date started — April 23,1946

(3) Date of completion — Under progress

(4) Nature of work;

(a) Reconstruction for dependent house

g. Reconstruction of requisitioned buildings at Omori district:

(1) Place	Tokyo
(2) Date started	July 30,1946
(3) Date of completion	Under progress

(4) Nature of work;

(a) Reconstruction of 5 requisitioned buildings

h. Renovation of Billet Tokyo Wreck-Saving Ass.

(1) Place	Tokyo
(2) Date started	Nov.9,1945
(3) Date completed	March 10,1946

i. Billet reconstruction at Atsugi;

(1) Place	Kanagawa Prefecture
(2) Date started	Sept.25,1945
(3) Date completed	April 30,1946

j. Dependent housing projects at Nagai open Area;

(1) Place	Kanagawa Prefecture
(2) Date started	July 30,1946
(3) Date of completion	under construction

(4) Nature of projects;

(a) Construction of 50 dependent houses
(b) " of schools
(c) " of recreation center

k. Mess hall reconstruction at Utsunomiya Billet;

(1) Place	Miyagi Prefecture
(2) Date started	Jan.13,1946
(3) Date completed	Feb.2,1946

l. Constructing projects at Sendai District;

(1) Place	Miyagi Prefecture
(2) Date started	Dec.16,1945
(3) Date of completion	under progress

(4) Nature of projects

(a) Construction of ground stand
(b) Reconstruction of the main building
(c) Construction of dance hall

m. Electric building reconstruction;

(1) Place	Toyama Prefecture
(2) Date started	July 10,1946
(3) Date of completion	Under progress

n. Requisitioned building reconstruction at Nagoya district;

(1) Place	Aichi Prefecture
(2) Date started	July 15,1946
(3) Date of completion	Under progress

(4) Nature of work;

(a) Reconstruction of 2 requisitioned buildings

13. Main Contracted Work accomplished:

a. Goot building	50
b. Banks	
Fudo Deposits Bank and others	21
c. Schools;	
(1) University	
Tokyo Imperial University and others	23
(2) College	5
(3) Middle school	26
(4) Elementary school	35
d. Factories	80
e. Hospitals	
Yokohama Juzen Hospital and others	13
f. Red cross	6
g. Insurance	4
h. Railway stations	15
i. Electric plants	13
j. Theaters	
Shinbashi Opera Theater and others	8

k.	Clubs	17
l.	Police station office	4
m.	Firms	43
n.	Post office	6
o.	Market	3
p.	Experimental station	16
q.	Electric transmission station	14
r.	Goot ware houses	2
s.	High-storied buildings	12
t.	Public center	2
u.	Private stories	15
v.	Private houses	15
w.	miscellaneous	50
	total	498

14. List of machinery and equipment of Head office,Tokyo

(1)

(a)	Truck	20
(b)	Cable	27,450m
(c)	Gasoline locomotive engine	3
(d)	Rail cart	1,350
(e)	Dump car	30
(f)	Transit	53
(g)	Level	68
(h)	Lifter	6
(i)	Fugal pump	62
(j)	Daruma	42
(k)	Boring engine	3
(l)	Steam hammer	9
(m)	Iron pile	92,850K.
(n)	Crane	11
(o)	Chain block	16
(p)	Crasher	5
(q)	sawing machine	45

(r)	winch	121
(s)	Diesel engine	262
(t)	Compressser	10
(u)	Mixer	66
(v)	Automatic mixer	5
(w)	Elevater	28
(x)	Concrete drain pipe	150 m
(y)	Cart	300
(z)	Other vehicles	30

(2) Timber factory 1,437 Cu.m. (monthly production)

(3) Furniture ¥ 2,000,000.00 (yearly production)

15. List of materials for Head office,Tokyo.

(a)	Wood	3,594 Cu.m.
(b)	Roofing (24m×1m)	600 rolls
(c)	Walling plate	1,100 sq.m.
(d)	Nail	500 drums
(e)	Cement	2,000 sacks
(f)	Steel	200 tons
(g)	Mat (thick)	600 sheets

II. Organization of Toda-Gumi Co.Ltd.Osaka Branch

1. Office — Dojima Bdg.Kinukasa-cho, Kita-Ku,Osaka (Tel.(35) 844,794)
2. Manager — Masana Ishimaru
3. Foundation — 1934
4. Employees;
   (a) Technicians 38
   Clerks 8
   Total 46
   (b) Attainment of employees;

University and college graduate	15
Middle school graduate and others	31
Total	46

5. Contract capability — ¥ 50,000,000.00
6. Sub-stations under Osaka Office;
   (a) Kyoto — Takatsuji-Kudaru,Abura-Koji, Shimo-Kyo-Ku,Kyoto (Tel. (Shimo) 7613)
   (b) Maizuru — 455,Azuhama,Maizuru City
   (c) Fukui — (under construction)
   (d) Kobe — (")
7. Contracted projects under execution;
   (a) Yamashina factory
   (b) Kansai Kisen
   (c) Tanabe Medicine Factory
   (d) Kyoto Jikuuke Experimental Station
   (e) Dependent Hausing Project Ass.
8. List of materials and equipment of Osaka Office

(a) Wood	800 Cu.m.
(b) Nail	30 drums
(c) Steel	15 tons
(d) Glass	30 boxes

(e)	Iron flat plate	6200 sheets
(f)	Iron waved plate	1,000 sheetes
(g)	Cement	600 sacks
(h)	Truck	1
(i)	Horse cart	2

Note; Having Kyoto and other sub-stations along with, Osaka Office is now ready to engage more contracting projects. Material and other equipment will be provided at any time for need from Tokyo.

file 45

HEADQUARTERS TOKYO-KANAGAWA
MILITARY GOVERNMENT DISTRICT
TOKYO DETACHMENT
APO 181

ST/bym

13 September 1946

SUBJECT: Sale of Ferro Rhodium

TO : Commanding Officer, Osaka Military Government Team, APO 660

1. A complaint has been received from Mr. Tadaharu Kanehiro of No.930 Shioya-cho, Suma-ku, Kobe, regarding the sale of Ferro-Rhodium. According to Mr. Kanehiro, Mr. Michiyoshi Tsuji of No.19 Group, Imaichi Dairoku Chokai, No.1118 Kitashimizu-machi, Asahi-ku, Osaka had agreed to sell said Ferro-Rhodium to him but due to a higher offer from a Mr. Torii is negotiating with him. Mr. Torii is alleged to be planning to sell the Rhodium to some Formosans who intend to smuggle it out of Japan.

2. This matter is being forwarded to your command for such investigation and action as you deem necessary.

FOR THE COMMANDING OFFICER

JAMES R MORRISON
2nd Lt. Infantry
Acting Adjutant

Note: This ltr was sent Direct.
The ltr with 1st Ind went thru Tokyo-Kanagawa Dist
APO 503, 23 Sept 46 AG-E 004.04

BASIC: Ltr, HQ Tokyo-Kanagawa, Mil Govt District, Tokyo Detachment, APO 181, subj: Sale of Ferro Rhodium, dtd 13 Sep 46.

2d Ind

DAG/km

HQ OSAKA MIL GOVT TEAM, APO 660, 19 Nov 46

TO: CG, I Corps, APO 301, MG Sec

1. An investigation was made on the subject ferro-rhodium, the results of which are as follows:

a. Mr. Michiyoshi Tsuji of #19 Group, Imaichi Dairoku Chokai, has on deposit in the vaults of the Bank of Kobe, Marunouchi Branch in Tokyo to about 230 kilograms of ferro-rhodium.

b. Mr. Kanehiro Tadaharu was negotiating to purchase this in cooperation with a Mr. Takeguchi through several brokers.

c. One of the brokers, Mr. Yokoyama Nobuyoshi in order to make the sale, thereby realizing an enormous commission on the sale of it, told the aforementioned prospective purchasers that Mr. Torii Shinjiro was also negotiating to buy it. This was untrue as explained in the statement by the broker, Mr. Yokoyama Nobuyoshi. The original statement and translations are inclosed in Inclosure No. 1. The proposed sales price of the ferro-rhodium is ¥ 4,000,000.

2. The following information is furnished for guidance:

a. Mr. Kanehiro Tadaharu's reasons for purchasing the said ferro-rhodium are questionable.

b. It is believed that such measures as he has resorted to give rise to suspicion.

(1) (a) Mr. Kanehiro has visited your headquarters in order to arrange through the Occupational Forces a private transaction.

(b) Measures set up by him as per his letters, Inclosures No. 2a, 2b, 2c, 2d.

(2) Mr. Kanehiro's partner in this transaction is apparently wealthy. A police detective of the prefectural police happened to see him when he presented himself at the Government and Legal Section office for this investigation. and warned an employee to be cautious because he has been reputed as one engaging in black market operations.

(3) The possessor, Mr. Tsuji Michiyoshi of the ferro-rhodium has a certificate written in Japanese, Inclosure No. 3, from a member of the Japanese Navy stating that the one in possession of a Japanese document, classified confidential, "Air Technical Depot Steel, Confidential No. 87, 1-1, dated 30 July 1943" is the one who should receive the ferro-rhodium. Mr. Tsuji denied having any knowledge of this

BASIC: Ltr, Hq -okyo-Kanagawa Mil Govt District, Tokyo Detachment, APO 181, subj: Sale of Ferro-Rhodium, dtd 13 Sep 46.

document. He also furnished an alleged copy of a permit to remove the ferro-rhodium from Naval Technical Institute signed by an officer of the 12th Cavalry, Inclosure No. 4, also a letter, Headquarters, 1st Cav. Div., Inclosure No. 5, and Statement of Yokohama Liaison Office Incl #6.

3. The following recommendations are made relative to this case:

a. That the ferro-rhodium now at the Bank of Kobe, Marunouchi Branch in Tokyo, be temporarily impounded, until it is determined if Mr. Tsuji is the rightful owner.

b. That a copy of the confidential document referred to in Paragraph 2a (4) above be located if possible.

c. That it be determined if this ferro-rhodium should have been confiscated by the U. S. Army.

d. That it be determined if the transaction of this ore is in violation of SCAP Directives.

e. Further that the authenticity of certificate, Inclosure No. 4, and letter, Inclosure No.5, be determined.

FOR THE COMMANDING OFFICER:

6 Incls:
1. Statement
2a Letter of Kanehiro
b " "
c " "
d Contract
3 Japanese Navy Receipt
4 Note 1st Cav.
5 Ltr Hq 1st Cav. Div
6 Statement, Yokohama Liaison Office

EDWARD B. MILLETT
Major, F. A.
Adjutant

7 Oct
EBM

Date: _____

SUBJECT: Change of Category

TO : Commanding General, Eighth Army, APO 343
(Through Channels)

1. It is requested that under the provisions of WD Radiogram WCL 46177 dated 23 September 1946 as amended, and Circular 150, Hq Eighth Army dated 22 May 1946, that my category be changed from Category _____ to Category _____*.

2. The following information is furnished:

a. Name:
b. Rank
c. ASN:
d. Arm or Service:
e. Inclusive dates of Overseas Service:
f. General Physical Condition:
g. Efficiency Index:
h. Total Active Duty Service since 16 Sep 1946:
(Off & Enl)

3. If this request is disapproved for the arm or service in which I am now serving, I (**do not) desire to continue on extended active duty in the Category I have indicated in (name one or more arm or service) in any capacity as an officer in the Army.

4. My dependents (**are not) in Japan or enroute to Japan.

5. I (**have not) made application for movement of my dependents to Japan. Such application (**has - has not - unknown) been approved by higher headquarters.

_____
(Signature) (ASN)

_____
(Rank) (Sec) (Orgn)

13 NOV 1946

Date: _____

SUBJECT: Change of Category

TO : Commanding General, Eighth Army, APO 343
(Through Channels)

1. It is requested that under the provisions of WD Radiogram WCL 46177 dated 23 September 1946 as amended, and Circular 150, Hq Eighth Army dated 22 May 1946, that my category be changed from Category _____ to Category _____*.

2. The following information is furnished:

a. Name:
b. Rank
c. ASN:
d. Arm or Service:
e. Inclusive dates of Overseas Service:
f. General Physical Condition:
g. Efficiency Index:
h. Total Active Duty Service since 16 Sep 1946:
(Off & Enl)

3. If this request is disapproved for the arm or service in which I am now serving, I (**do not) desire to continue on extended active duty in the Category I have indicated in (name one or more arm or service) in any capacity as an officer in the Army.

4. My dependents (**are not) in Japan or enroute to Japan.

5. I (**have not) made application for movement of my dependents to Japan. Such application (**has - has not - unknown) been approved by higher headquarters.

_____
(Signature) (ASN)

_____
(Rank) (Sec) (Orgn)

Date: _____

SUBJECT: Change of Category

TO : Commanding General, Eighth Army, APO 343
(Through Channels)

1. It is requested that under the provisions of WD Radiogram WCL 46177 dated 23 September 1946 as amended, and Circular 150, Hq Eighth Army dated 22 May 1946, that my category be changed from Category _____ to Category _____*.

2. The following information is furnished:

a. Name:
b. Rank
c. ASN:
d. Arm or Service:
e. Inclusive dates of Overseas Service:
f. General Physical Condition:
g. Efficiency Index:
h. Total Active Duty Service since 16 Sep 1946:
(Off & Enl)

3. If this request is disapproved for the arm or service in which I am now serving, I (**do not) desire to continue on extended active duty in the Category I have indicated in (name one or more arm or service) in any capacity as an officer in the Army.

4. My dependents (**are not) in Japan or enroute to Japan.

5. I (**have not) made application for movement of my dependents to Japan. Such application (**has - has not - unknown) been approved by higher headquarters.

_____
(Signature) (ASN)

_____
(Rank) (Sec) (Orgn)

Date: _____

SUBJECT: Change of Category

TO : Commanding General, Eighth Army, APO 343
(Through Channels)

1. It is requested that under the provisions of WD Radiogram WCL 46177 dated 23 September 1946 as amended, and Circular 150, Hq Eighth Army dated 22 May 1946, that my category be changed from Category _____ to Category _____*.

2. The following information is furnished:

a. Name:
b. Rank
c. ASN:
d. Arm or Service:
e. Inclusive dates of Overseas Service:
f. General Physical Condition:
g. Efficiency Index:
h. Total Active Duty Service since 16 Sep 1946:
(Off & Enl)

3. If this request is disapproved for the arm or service in which I am now serving, I (**do not) desire to continue on extended active duty in the Category I have indicated in (name one or more arm or service) in any capacity as an officer in the Army.

4. My dependents (**are not) in Japan or enroute to Japan.

5. I (**have not) made application for movement of my dependents to Japan. Such application (**has - has not - unknown) been approved by higher headquarters.

_____
(Signature) (ASN)

_____
(Rank) (Sec) (Orgn)

Date: _____

SUBJECT: Change of Category

TO : Commanding General, Eighth Army, APO 343
(Through Channels)

1. It is requested that under the provisions of WD Radiogram WCL 46177 dated 23 September 1946 as amended, and Circular 150, Hq Eighth Army dated 22 May 1946, that my category be changed from Category _____ to Category _____*.

2. The following information is furnished:

a. Name:
b. Rank
c. ASN:
d. Arm or Service:
e. Inclusive dates of Overseas Service:
f. General Physical Condition:
g. Efficiency Index:
h. Total Active Duty Service since 16 Sep 1946:
(Off & Enl)

3. If this request is disapproved for the arm or service in which I am now serving, I (**do not) desire to continue on extended active duty in the Category I have indicated in (name one or more arm or service) in any capacity as an officer in the Army.

4. My dependents (**are not) in Japan or enroute to Japan.

5. I (**have not) made application for movement of my dependents to Japan. Such application (**has - has not - unknown) been approved by higher headquarters.

_____
(Signature) (ASN)

_____
(Rank) (Sec) (Orgn)

Date: _____

SUBJECT: Change of Category

TO : Commanding General, Eighth Army, APO 343
(Through Channels)

1. It is requested that under the provisions of WD Radiogram WCL 46177 dated 23 September 1946 as amended, and Circular 150, Hq Eighth Army dated 22 May 1946, that my category be changed from Category _____ to Category _____*.

2. The following information is furnished:

a. Name:
b. Rank
c. ASN:
d. Arm or Service:
e. Inclusive dates of Overseas Service:
f. General Physical Condition:
g. Efficiency Index:
h. Total Active Duty Service since 16 Sep 1946:
(Off & Enl)

3. If this request is disapproved for the arm or service in which I am now serving, I (**do not) desire to continue on extended active duty in the Category I have indicated in (name one or more arm or service) in any capacity as an officer in the Army.

4. My dependents (**are not) in Japan or enroute to Japan.

5. I (**have not) made application for movement of my dependents to Japan. Such application (**has - has not - unknown) been approved by higher headquarters.

_____
(Signature) (ASN)

_____
(Rank) (Sec) (Orgn)

file

BASIC: Ltr, WD AGO, AGSN 342.06 dated 12 Sep 46, Subj: Plan to Effect Extension of Enlistments and/or Reenlistments of Short-Term Enlistees.

AG 340(RE) 2nd Ind

HEADQUARTERS EIGHTH ARMY, APO 343 1 November 1946

TO: Commanders, All Eighth Army Units.

1. For compliance with 1st indorsement.

2. Every effort will be made without delay to interview every Enlisted Man. To secure his enlistment or reenlistment in the Regular Army or extending short term enlistments to 3 years.

BY COMMAND OF LIEUTENANT GENERAL EICHELBERGER:

J. M. GLASGOW
Colonel, AGD
Adjutant General

1 Incl:
n/c

CO

I will talk with each man personally as reenlistment time comes up. I think we are doing alright on this ~~score~~ now.

EBW

12 NOV Rec'd

WAR DEPARTMENT
The Adjutant General's Office
Washington 25, D.C.

AGSN 342.06 12 September 1946

SUBJECT: Plan to Effect Extensions of Enlistments and/or Reenlistments of Short-Term Enlistees.

TO : Commander in Chief, U. S. Army Forces, Pacific
APO 500, c/o Postmaster
San Francisco, California

1. With the completion of more than 930,000 volunteer enlistments in the Regular Army by the end of August 1946, it now appears probable that 1,000,000 enlistments in the Regular Army will be obtained within the first year after the enactment of "The Armed Forces Volunteer Recruitment Act of 1945", approved 6 October 1945. This is an unprecedented achievement. However, it does not mean that there will be 1,000,000 volunteers in the Regular Army at that time. Normal attrition, which is inevitable, has depleted that figure , and the fact that only 485,860 of total enlistments were for periods of three years serves to darken the picture, which at first glance, appears bright. It must be realized by all echelons of command that the outlook for the Personnel Procurement Program is now and will remain critical; that continuing direct and aggressive action must be taken to secure original enlistments, reenlistments, and extension of enlistments in the Regular Army and that these achievements are only the first step building an adequate Regular Army composed entirely of volunteers. The second step is to establish a rate of reenlistments and extension of enlistments that, when combined with original enlistments, will maintain the Army as nearly as possible at the authorized strength. The plan described below will in no way serve to lessen the efforts to increase the number of original enlistments, and to develop and improve the quality and productivity of personnel assigned to recruiting duty.

2. The attached chart brings the problem into sharp focus. It shows generally the number of voluntary enlistments that expire each month from October 1946 through July 1947. The 175,925 one-year enlistments start to expire in October and the 93,907 eighteen-month enlistments in April. A total of 269,832 short-term enlistments expire by 31 July 1947.

3. Surveys made by the War Department Information and Education Division early this year indicate that approximately 44 percent of men soon due for discharge may be considered prospects for reenlistments. This is a definite challenge to every commander. If these men, who have entered the Army as volunteers with their future still an open question in their minds, can be won to reenlistment or to extending their enlistments, the problem of a one hundred percent volunteer Army will be greatly relieved.

4. Upon the receipt of this letter, the following action is suggested, and should be repeated as frequently as necessary to obtain continuity of results:

a. Determine the enlistment status of every man within each command. Men with an AGCT score of less than 70 (except as authorized by Sec II, WD Circular 259, 24 August 1946) and undesirables should not be considered. Private, personal interviews will be held with eligible men, discussing reenlistment or the extension of present enlistment periods. It is of upmost importance that these discussions be held NOW. They should not be delayed until close to the expiration dates, because by that time a number of men willhave made other plans. The initial step in this work should be coordinate with the Station Recruiting Officer. He can supply literature, current information, and other pertinent facts, explaining the advantages of extending enlistments or of reenlisting. The discussions should be frank friendly, and personal. Men who because of family or other well-grounded reasons must of necessity leave the service should be advised to do so. All other qualified men should be shown the advantage of an Army career and encouraged to remain in the service.

b. Every effort should be made to reenlist or extend enlistments in the same organization in order to build organizational pride and the kind of esprit de corps that comes from long continuous service.

c. Literature on the advantage of an Army career should be made available to all men. Additional folders and booklets for this purpose will be furnished by Recruiting Publicity Bureau, Governors Island, New York, and should be prominently displayed in recreation rooms and libraries.

d. Discussions under the leadership of Information and Education officer may be held on the subject of an Army career as compared with a career in civilian life. There should be frequent emphasis on the need for an Army of 1,000,000 so that men will understand the responsibilities of the present military establishment. Pride of service and appreciation of the job to be done is a strong influence in effecting reenlistments.

e. All officers should seek every occasion to state publicly their pride in the men of this new Regular Army. The public must know that the Regular Army has become an intergrated force in American life. It is, in point of fact, the world's greatest scientific laboratory and forum of human relations, and a potent factor in the security and progress of our civilization. All past history indicates that public respect (or lack ofit) is one of the strongest forces influencing enlistment of the high type of men most desired in the Army.

f. Bullentin boards should feature posters on the advantages of Army life and the important mission of the U. S. Army in the world today.

g. Organization commanders must instill pride in the unit, a feeling of being needed, and appreciation of good living conditions and interesting work. This, added to the new higher pay and attractive inducements, will build toward the when good men will try to measure up to remaining in the Army.

h. New men now coming into the service should be met with the definite objective of making an Army career attractive to them. A large percentage of these new men are recent high school graduates who are volunteeringnow, ahead of their college education. They are among the cream of American youth, the type of men most desirable for the Regular Army, and most likely to influence future attitude toward it. Their impressions of the Regular Army ant their future attitudes toward reenlistment will be determined in a large measure by their initial experiences. The same type of friendly and personal discussions outlined herein should be held with these new men as early as practicable in their period of enlistment.

5. The complete and enthusiastic operation of this plan to encourage men to remain in the Regular Army will determine in a large measure the success of the volunteer system.

6. A plan is now being devised in the War Department which will permit the reenlistment of men in separation centers prior to their departure on terminal leave.

BY ORDER OF THE SECRETARY OF W.R:

/s /W. M. Wright Jr.
Adjutant General

Incl
Chart

AG 342.06 (1 Oct 1946) AG-PE 1st Ind

GENERAL HEADQUARTERS, UNITED STATES ARMY FORCES, PACIFIC, APO 500,
19 October 1946

TO: Commanding General, Eighth Army, APO 343
Commanding General, Pacific Air Command, United States Army, APO 925
Commanding General, XXIV Corps, APO 235
Commanding General, United States Army Forces, Western Pacific, APO 707
Commanding General, United States Army Forces, Middle Pacific, APO 958
Commanding General, Headquarters and Service Group, General Headquarters, United States Army Forces, Pacific, APO 500

1. For necessary action to place the plan outlined in basic letter into full operation without delay.

2. Chart attached to basic letter shows the anticipated losses due to expiration of term of enlistments. In this theater these losses will be felt about 60 days in advance of the dates indicated, due to travel and leave time. It is imperitave that immediate and positive action be taken to secure the maximum numbe of reenlistments and extension of enlistment in order that the mission of the com be fulfilled.

BY COMMAND OF GENERAL MacARTHUR:

/s/ JOHN B. COOLEY
Colonel, AGD
Adjutant General

1 Incl;
n/c

EXPIRATION DATES

ONE - YEAR ENLISTMENTS - REGULAR ARMY

EIGHTEEN - MONTHS ENLISTMENTS - REGULAR ARMY

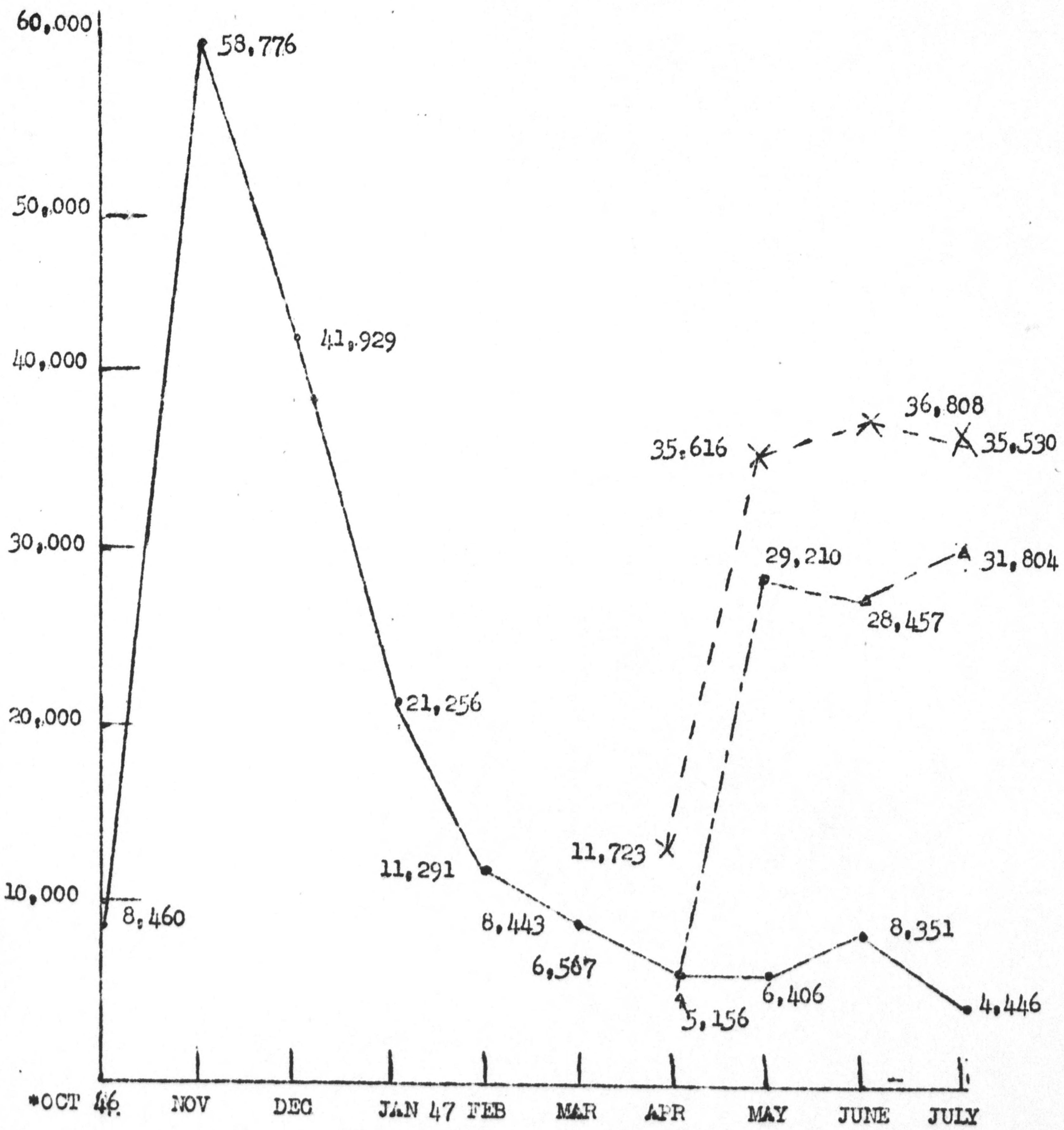

(*June 1 thru October 31)

_____One-Year Enlistments
_ _ _ _Eighteen-Months Enlistments
_ _ _ _Total