

# Zweiundzwanzig Klavierstücke

Thomas Ralf Stein 2022

## **Zweiundzwanzig Klavierstücke**

Komposition, Layout, Notensatz: Thomas Ralf Stein

Bild: Susanne Hoppe 2022

© Thomas Ralf Stein 2022

## Inhalt

1. Sketched Songs Part 2 (2001)
2. Abendstimmung (2009)
3. Tanz in den Morgen (2010)
4. Walzer im Mai (2010)
5. Walzer für Conny (2010)
6. Tag im Februar (2010)
7. Boogie (für Conny) (2010)
8. Rückweg (2014)
9. Walzer (2014)
10. April (2019)
11. Kleiner Traum (2020)
12. Ich wäre sonst um diese Zeit am Meer (2020)
13. Februar an der Havel (2021)
14. Verregneter Frühlingstag im April (für Britta) (2021)
15. Junimorgen (2021)
16. Sonntag Morgen im Juli (2021)
17. Paintings (für Ha Ji-won) (2021)
18. Dezemberwalzer (für Anja) (2021)
19. Februarmorgen (2022)
20. Ein bisschen sentimental (2022)
21. Tanz in den März (2022)
22. Verregneter Dienstag im April (2022)

# Sketched Songs Part 2

(T2001\_01)

Thomas Ralf Stein

$\text{♩} = 140$

# Abendstimmung

(T2009\_01)

Thomas Ralf Stein

♩ = 140

# Tanz in den Morgen

(T2010\_01)

Thomas Ralf Stein

♩ = 120

Klavier, Spur 2

Klavier, Spur 1

Klavier, Spur 3

Klav.

Klav.

Klav.

Klav.

Klav.

Klav.

Klav. Klav. Klav.

Klav. Klav. Klav.

Klav. Klav. Klav.

Klav. Klav. Klav.

Klav. Klav. Klav.

Klav. Klav. Klav.

Klav. Klav. Klav.

Klav. Klav. Klav.

Klav. 

Klav. 

Klav. 

Klav. 

Klav. 

Klav. 

Klav. 

Klav. 

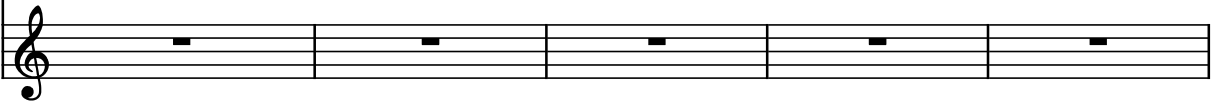
Klav. 

Klav. 

Klav. 

Klav. 

Klav. 

Klav. 

Klav. 

Klav. 

Klav. 

Klav. 

Klav. 

Klav. 

Klav. 

Klav. 

Klav. 

Klav. 

# Walzer im Mai

(T2010\_02)

Thomas Ralf Stein

Moderato

# Walzer für Conny

(T2010\_03)

Thomas Ralf Stein

Klavier, Tango Acc.

♩ = 120

*tr* *tr*

Klav.

*tr* *tr*

Klav.

*tr*

Klav.

*tr* *tr*

Klav.

Klav.

*tr*

Klav.

*tr*

Klav.

Klav.

*tr* *tr*

Klav.

*tr* *tr*

Klav.

*tr*

Klav.

tr

Klav.

tr tr tr

Klav.

tr

Klav.

tr

# Tag im Februar

(T2010\_04)

Thomas Ralf Stein

$\text{♩} = 90$

# Boogie (für Conny)

(T2010\_05)

Thomas Ralf Stein

$\text{♩} = 130$

Klavier

Klav.

Klav.

Klav.

Klav.

Klav.

Klav.

Klav.

Klav.

Klav.

Klav.

Klav.

Klav.

Klav.

Klav.

Klav.

Klav.

Klav.

Klav.

Klav.

Klav.

Klav.

Klav.

Klav.

Klav.

Klav.

Klav.

Klav.

Klav.

Klav.

Klav.

Klav.

Klav.

Klav.

Klav.

Klav.

Klav.

Klav.

Klav.

Klav.

Klav.

Klav.

Klav.

Klav.

Klav.

Klav.

Klav.

Klav.

Klav.

Klav.

Klav.

Klav.

Klav.

Klav.

6 6 6

Klav.

6 6 6

Klav.

6 6 6

Klav.

6 6 6

Klav.

6 6 6

Klav.

6

# Rückweg

(2014\_01)

Thomas Ralf Stein

$\text{♩} = 80$

# Walzer

(T2014\_02)

Thomas Ralf Stein

♩ = 120

Klavier

Violin

Cello

Klav.

Vi

Ce

Klav.

Vi

Ce

Klav.

Vi

Ce

Klav.

Vi

Ce

Klav.

Vi

Ce

Klav.

Vi

Ce

Klav.

Vi

Ce

Klav.

Vi

Ce

Klav.

Vi

Ce

Klav.

Vi

Ce

Klav.

Vi

Ce

Klav.

Vi

Ce

Klav.

Vi

Ce

Klav.

Vi

Ce

Klav.

Vi

Ce

Detailed description of the musical score: The score is for three instruments: Klavier (Klav.), Violin (Vi), and Cello (Ce). The Klavier part is written on two staves, the upper one with a treble clef and the lower one with a bass clef. The Violin part is on a single staff with a treble clef. The Cello part is on a single staff with a bass clef. The music spans 8 measures. In the Klavier part, the right hand plays a melodic line with eighth and quarter notes, while the left hand plays a steady accompaniment of chords. The Violin part plays a simple harmonic line with dotted half notes. The Cello part plays a simple harmonic line with quarter notes. The piece concludes with a double bar line in the 8th measure.

# April

(T2019\_01)

Thomas Ralf Stein

♩ = 120

Klavier

Klavier

Kl.

Kl.

Kl.

Kl.

♩ = 80

Kl.

Kl.

Kl.

Kl.

Kl. Kl.

Kl. Kl.

Kl. Kl.

$\text{♩} = 120$

# Kleiner Traum

(T2020\_01)

Thomas Ralf Stein

♩ = 115

# Ich wäre sonst um diese Zeit am Meer

(T2020\_02)

Thomas Ralf Stein

♩ = 105

# Februar an der Havel

(T2021\_10)

Thomas Ralf Stein

♩ = 150

# Verregneter Frühlingstag im April

(für Britta)

(T2021\_24)

Thomas Ralf Stein

Adagio

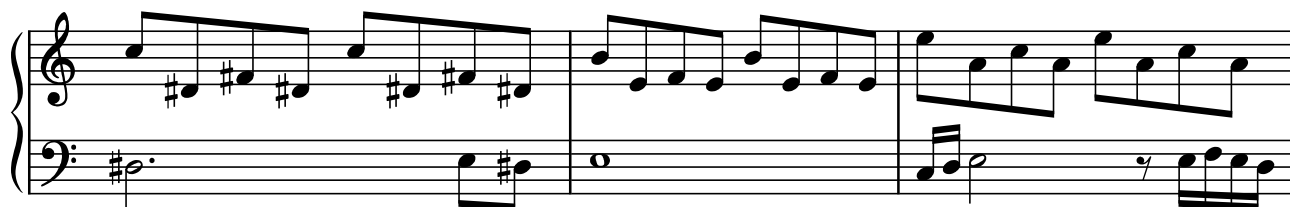
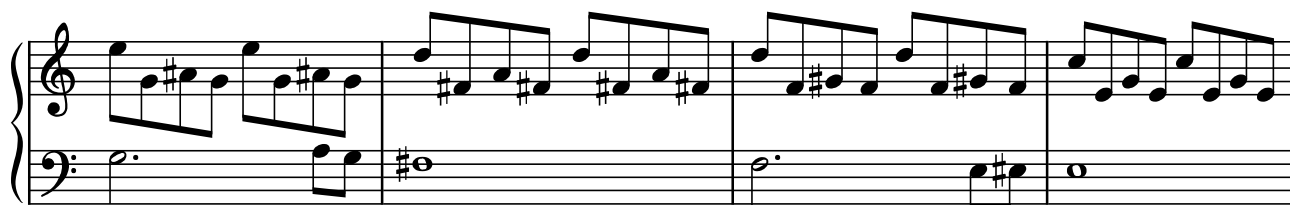
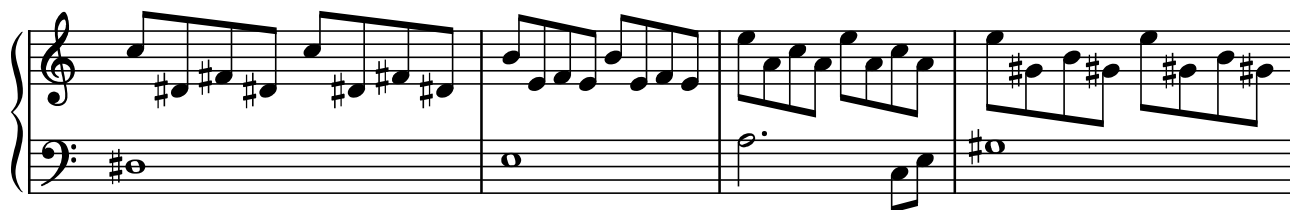
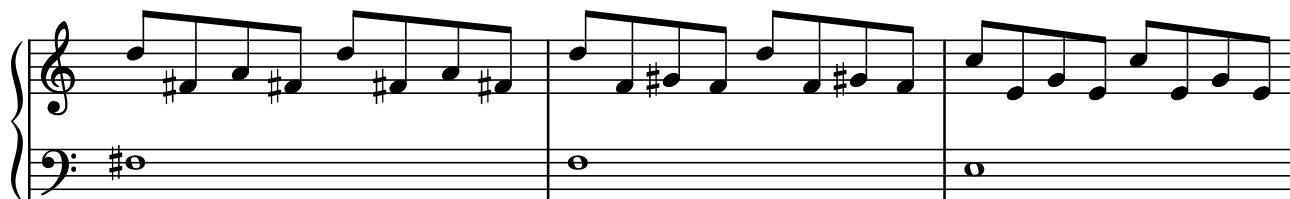
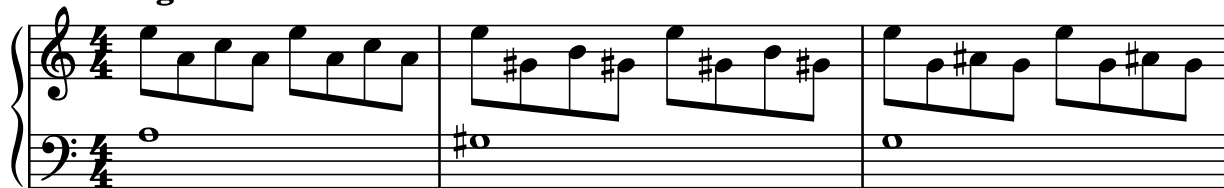

# Junimorgen

(T33\_2021)

Thomas Ralf Stein

♩ = 200

Second system of the piano score, continuing the melodic and accompanimental patterns from the first system.

Fourth system of the piano score, featuring a more complex melodic line in the right hand with accents and a consistent accompaniment in the left hand.

Fifth system of the piano score, consisting of a few final notes in both hands, ending with a double bar line.

# Sonntag Morgen im Juli

(T2021\_38)

Thomas Ralf Stein

$\text{♩} = 160$

The third system shows further development of the musical themes. The right hand melody continues with long notes and some grace notes, while the left hand accompaniment remains consistent.

The fourth system continues the piece, maintaining the established melodic and harmonic structure. The right hand melody features some slurs and ties, and the left hand accompaniment is steady.

The fifth system concludes the piece with a final melodic phrase in the right hand and a corresponding bass line in the left hand. The piece ends with a final chord in the right hand.

||: b

# Paintings (für Ha Ji-won)

(T2021\_63)

Thomas Ralf Stein

♩ = 80

# Dezembertag (für Anja)

(T2021\_66)

Thomas Ralf Stein

♩ = 90

# Februarmorgen

(T2022\_03)

Thomas Ralf Stein

**Allegro**

Klavier

Violoncello

Klav.

Vc.

Klav.

Vc.

The third system shows further development of the piano accompaniment, including some chromatic movement in the right hand. The cello part remains consistent with its dotted-line accompaniment.

Klav.

Vc.

The fourth system concludes the page's musical content. The piano part features some rests in the right hand, while the left hand continues its accompaniment. The cello part also includes some rests and continues its accompaniment.

Klav.

Vc.

Klav.

Vc.

Klav.

Vc.

Klav.

Vc.

# Ein bisschen sentimental

(T2022\_05)

Thomas Ralf Stein

# Tanz in den März

(T2022\_06)

Thomas Ralf Stein

Andante

# Verregneter Dienstag im April

(T2022\_07)

Thomas Ralf Stein

♩ = 130

