

# True Love

Cole Porter

Chords: G(A009) CMA7 Gdim7

Chords: G(A009) AM7 D7 C/G

Chords: G(A009) G(A009) CMA7 Gdim7

**G(ADD9)**                      **AM7**                      **D7**                      **C/G**

**G**                      **CM7**                      **F7**                      **B♭MA7**

**G9**                      **CM7**                      **F9**                      **B♭MA7**

AM7      D7      G(A009)      CMaj7      Gdim7

sol maj.      sol maj.      %      ré maj. b6

G(A009)      D9      G

sol maj.      %      %

D9      C/G      G

%      %      %      %      %

*gamme de sol maj.*

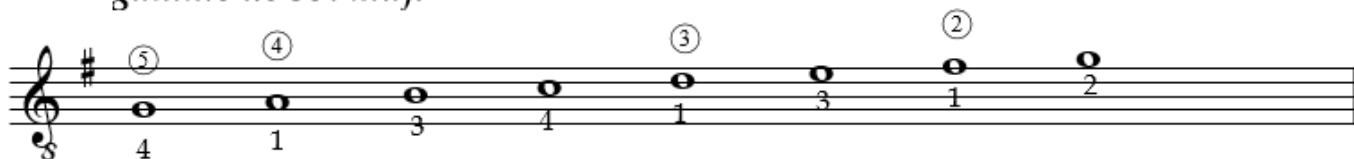

*gamme pentatonique majeure sur sol*

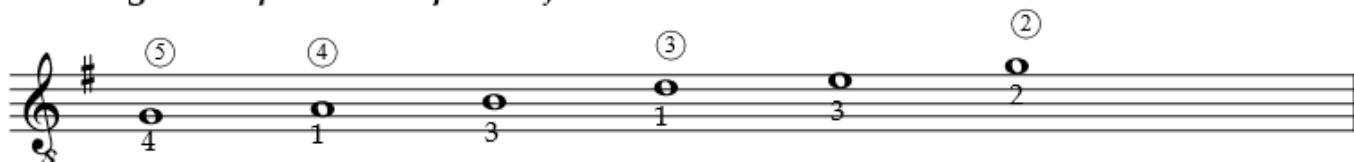

*gamme pentatonique majeur plus blue note (sib)*

*gamme de ré maj. b6*

*gamme de sib maj.*

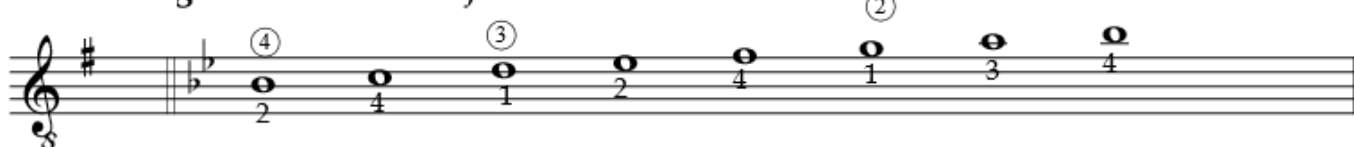

*gamme de do min. jazz*

