DECLASSIFIED E.O. 12065 SECTION 3-402/NNDG NO. 775013

GHQ/SCAP Records (RG 331, National Archives and Records Service)

Description of contents

(1) Box no. 2939

(2) Folder title/number: (5)
Kawasaki Aircraft - Futami Plant & Kobe Plant , etc.

(3) Date: ?

(4) Subject:

Classification	Type of record
9230, 9621	r

(5) Item description and comment:

Hyogo

(6) Reproduction: Yes No

(7) Film no. Sheet no.

(Compiled by *National Diet Library*)

DECLASSIFIED E.O. 12065 SECTION 3-402/NNDG NO. 775013

Name of Plant; Kawasaki Kokuki Kōgyo K.K. Futami Plant.
Name of Branches; Yorifuji Works.
Present Location; Wada, Shigeharu-mura, Taka-gun, Hyogo-ken.

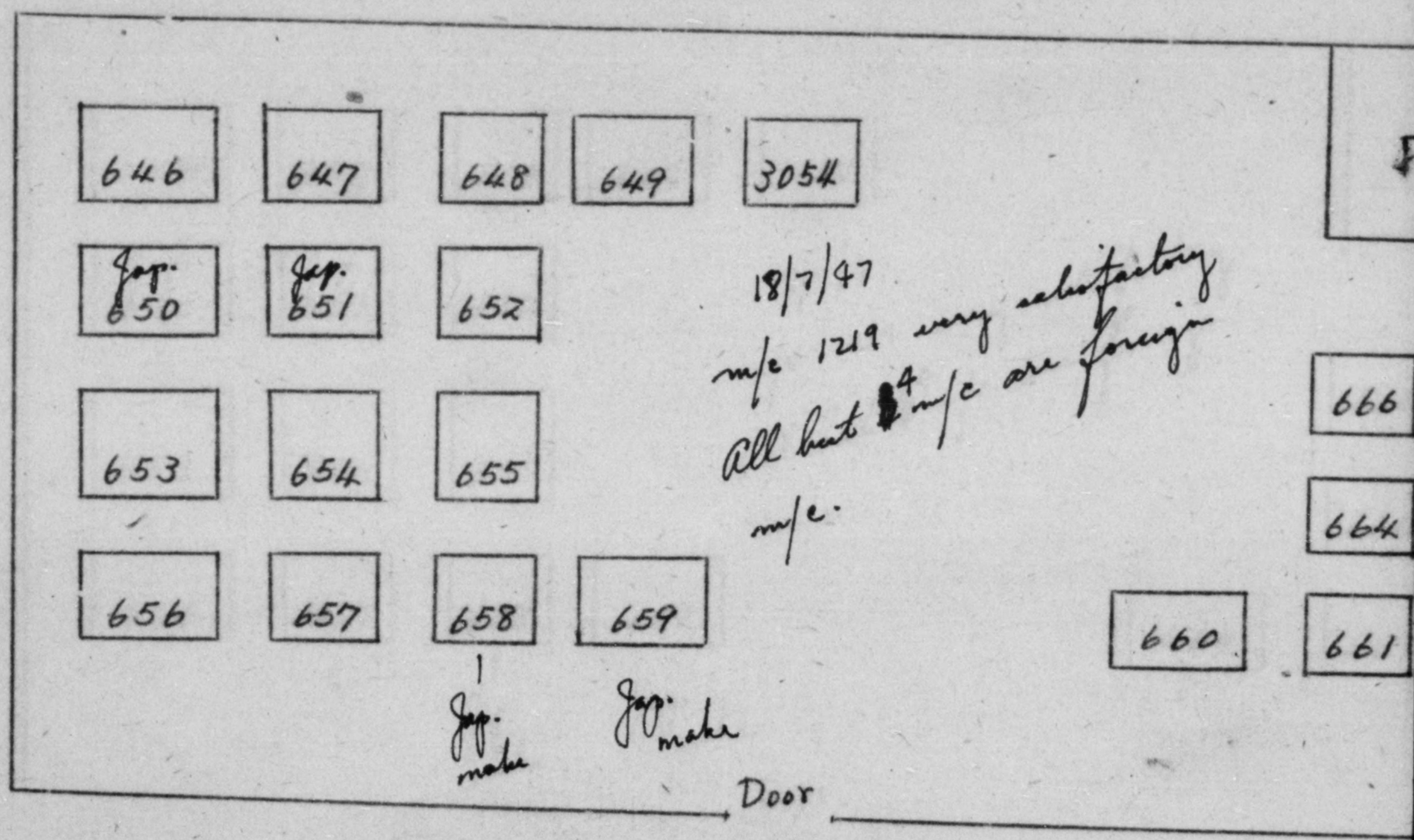

18/7/47
m/c 1219 very satisfactory
All but 4 m/c are foreign m/c.

Machine plant 646 ~ 666, 3054

DECLASSIFIED E.O. 12065 SECTION 3-402/NNDG NO. 775013

of Plant; Kawasaki Kokuki Kōgyo K.K. Futami Plant.
of Branches; Yorifuji Works.
& Location; Wada, Shigeharu-mura, Taka-gun, Hyogo-ken.

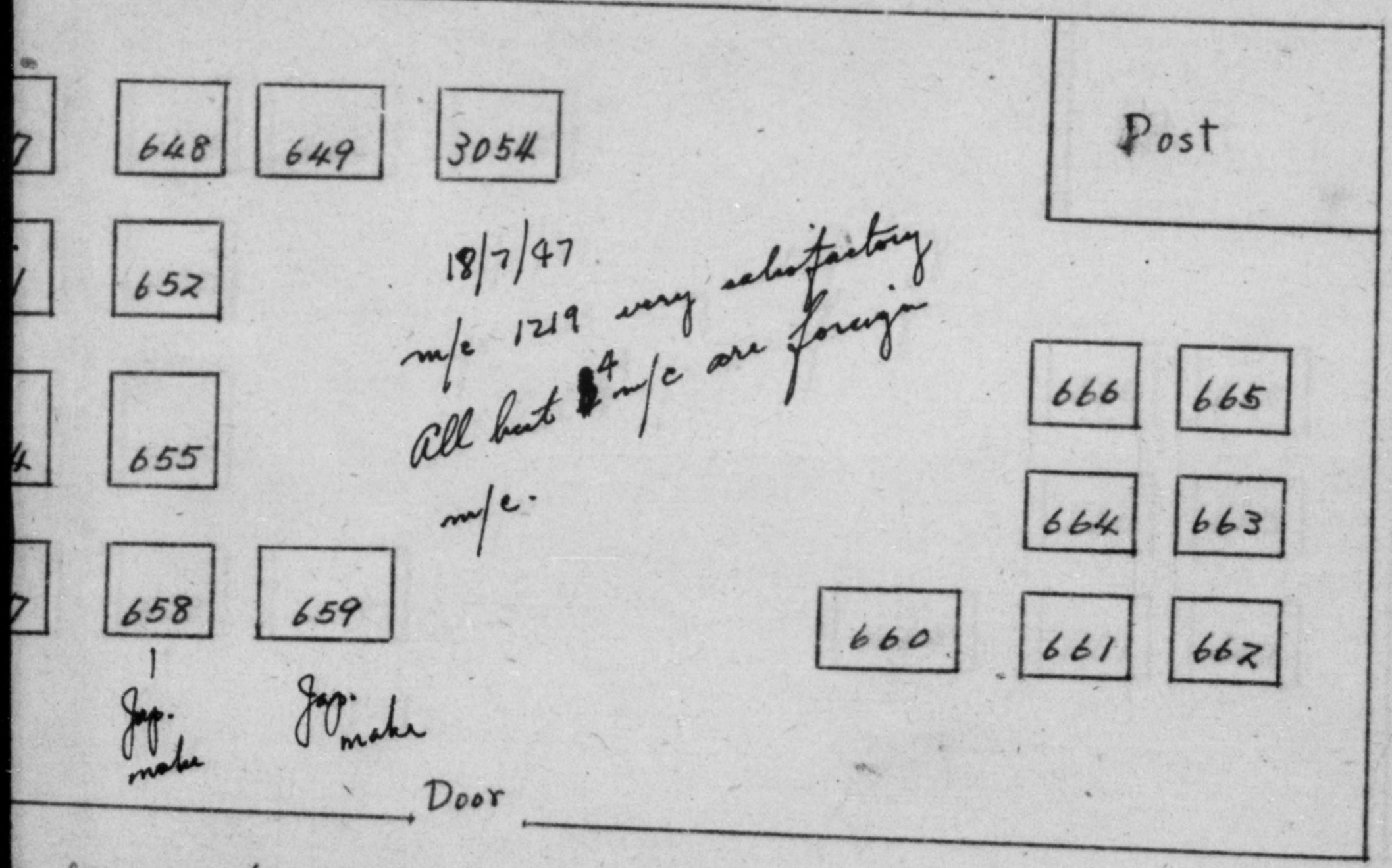

18/7/47
m/c 1219 very satisfactory
All but 4 m/c are foreign m/c.

Machine plant 646 ~ 666, 3054

DECLASSIFIED E.O. 12065 SECTION 3-402/NNDG NO. 775013

Name of Plant; Kawasaki Kō

Name of Branches; Fujita works

Present Location; Tsuma, Nishiwa

18/7/46
m/c 1219.
very satisfactory
at present - test running.

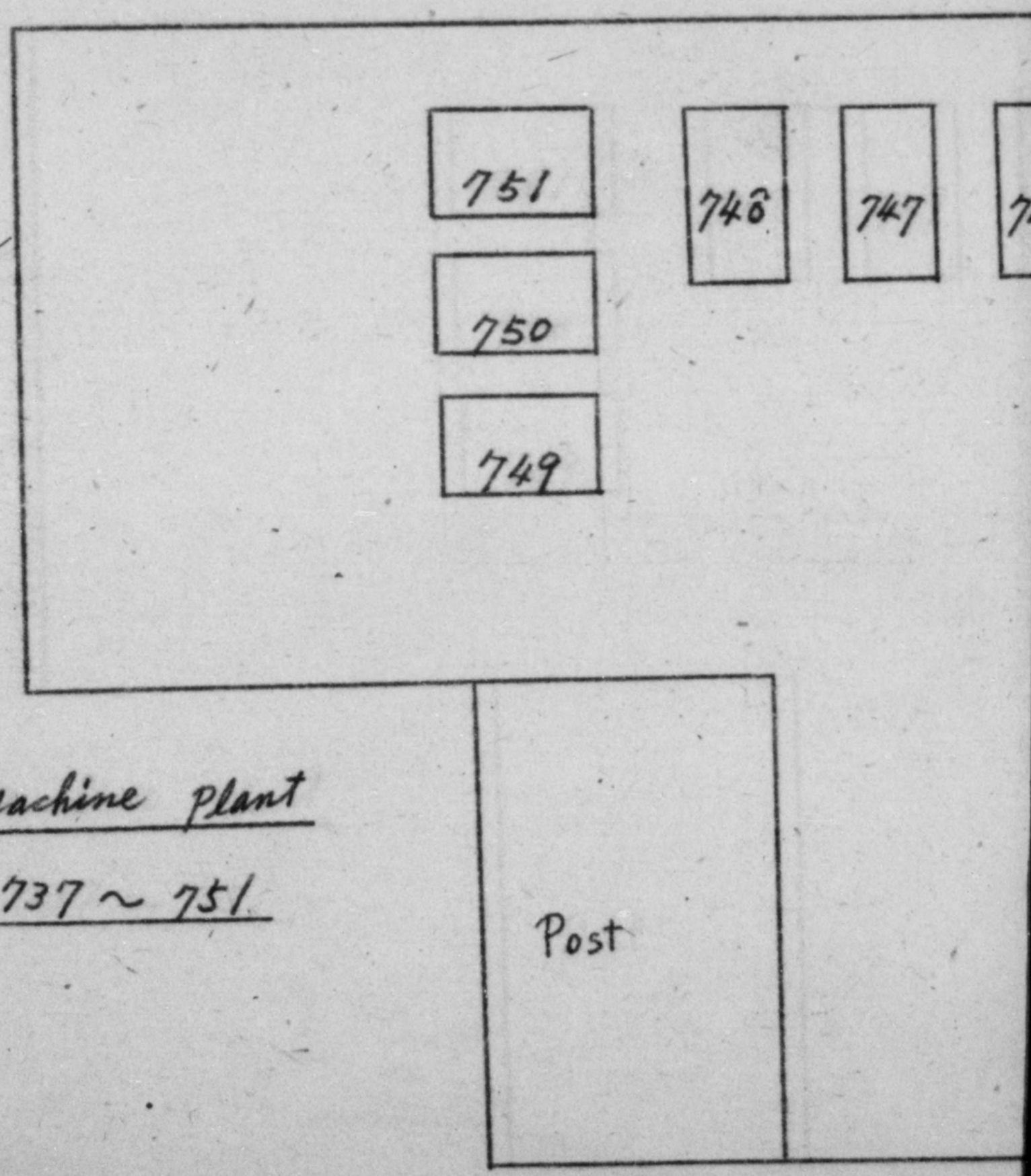

Machine plant

737 ~ 751

DECLASSIFIED E.O. 12065 SECTION 3-402/NNDG NO. 775013

Name of Plant; Kawasaki Kōkūki Kogyo K.K. Futami Plant.

Name of Branches; Fujita works.

Present Location; Tsuma, Nishiwaki-cho, Taka-gun, Hyogo-ken

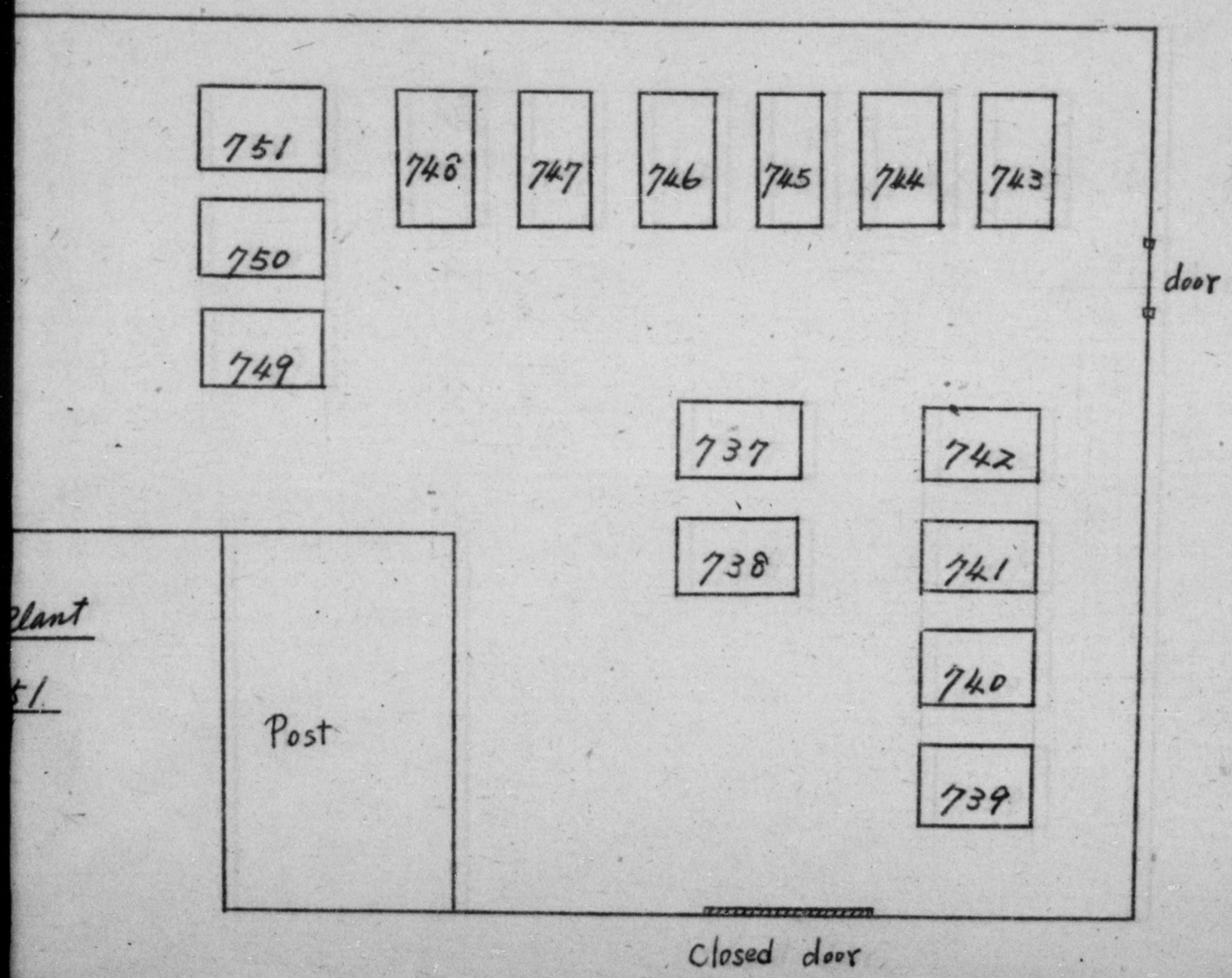

4

DECLASSIFIED E.O. 12065 SECTION 3-402/NNDG NO. 775013

Kōkūki Kogyo K.K. Futami Plant.

Works.

Shiwaki-cho, Taka-gun, Hyogo-ken

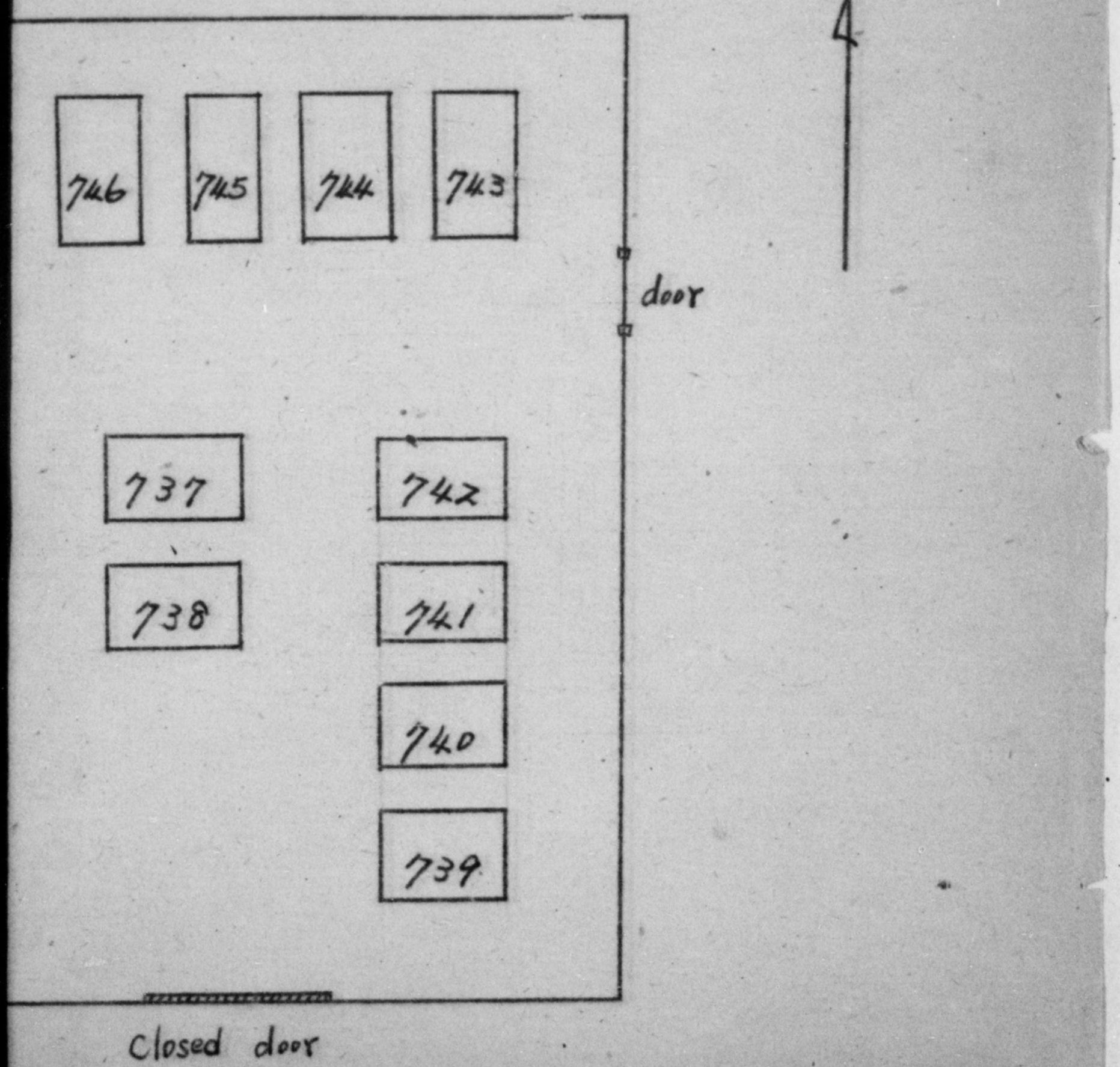

DECLASSIFIED E.O. 12065 SECTION 3-402/NNDG NO. 775013

26 sep m/c located in main section of plant. Not included in layout. currently in operation !!

m/c 1229 very satisfactory 18/7/47

Name of Plant; Kawasaki Kōkeūki Kogyo. K

Name of Sub-contracting; Toban Tekko K.K. No. 1 K

Present Location; 562, Nishiwaki, Nishiwaki-c

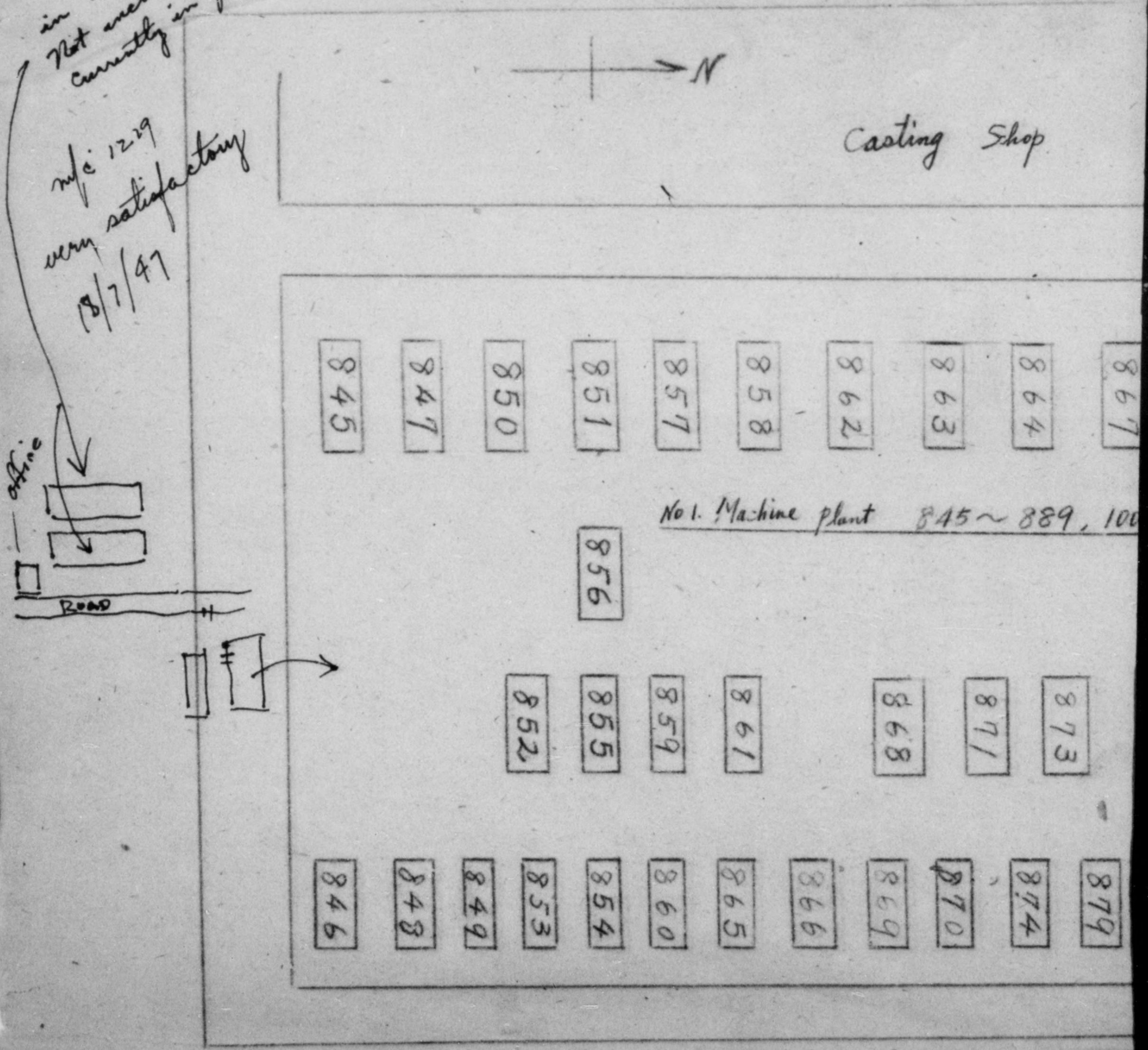

DECLASSIFIED E.O. 12065 SECTION 3-402/NNDG NO. 775013

Plant; Kawasaki Kōkūki Kogyo. K.K. Tutami plant.
Sub-contructing; Toban Tekko K.K. No. 1 Works
Location; 562, Nishiwaki, Nishiwaki-cho, Taka-gun, Hyogo-ken

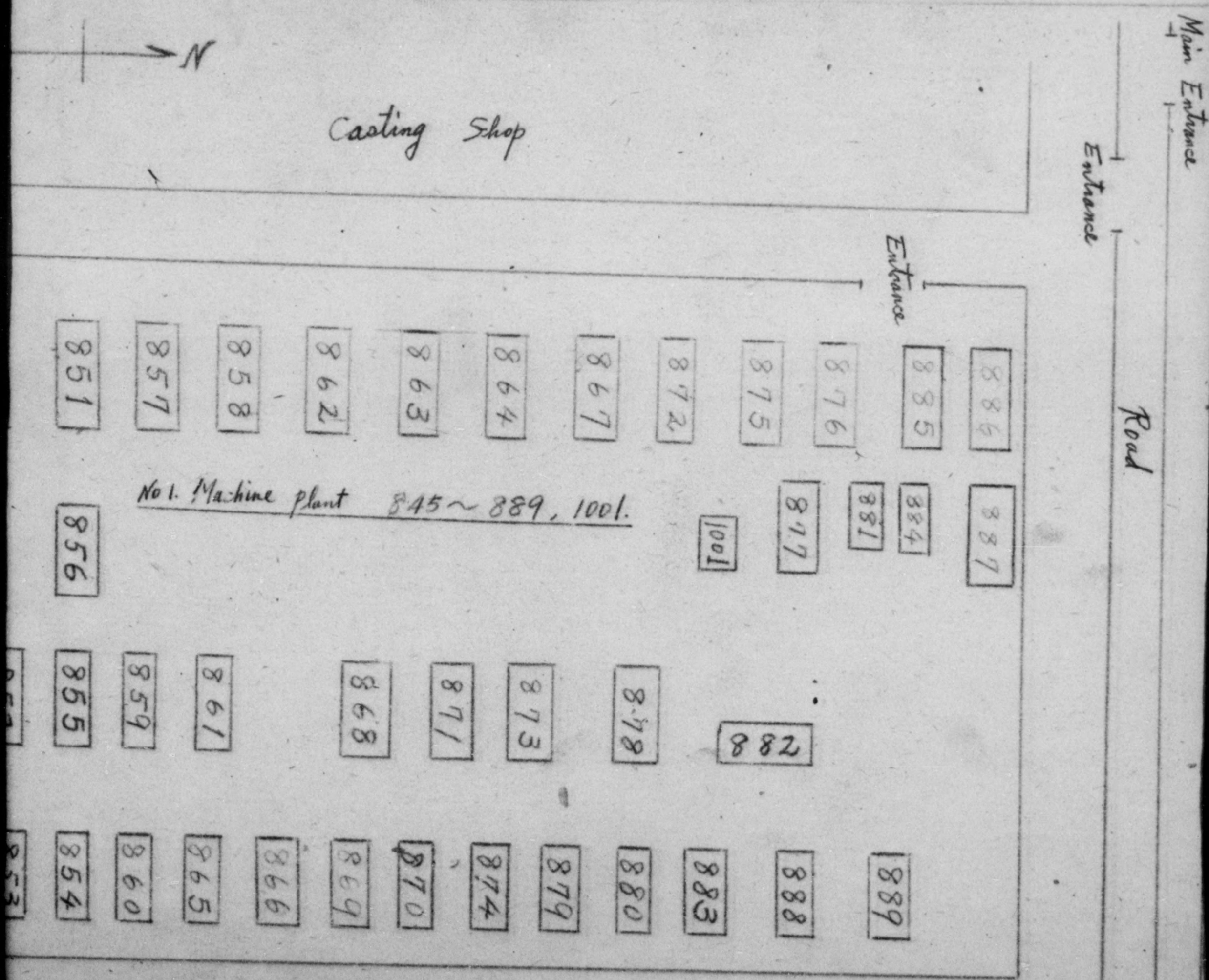

DECLASSIFIED E.O. 12065 SECTION 3-402/NNDG NO. 775013

Koggo. K.K. Tutami plant.
No. 1 Works
Shiwaki-cho, Taka-gun, Hyogo-ken

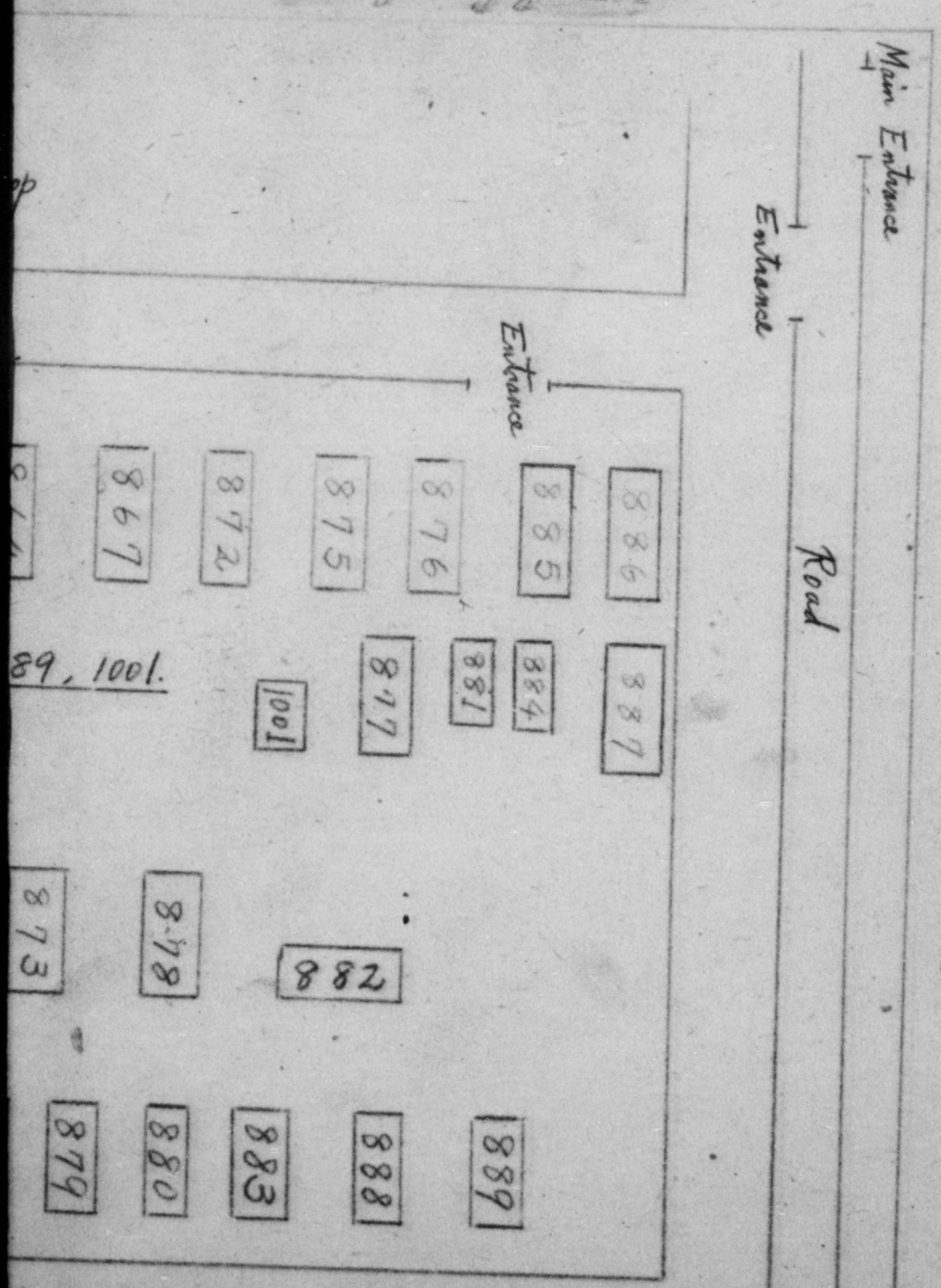

DECLASSIFIED E.O. 12065 SECTION 3-402/NNDG NO. 775013

Name of Plant; Kawasaki Kokuki Kogyo K.K.
Name of Sub-contracting works: Tōhan Tekko K.K. No. 2
Present Location 562, Nishiwaki, Nishiwaki-ch

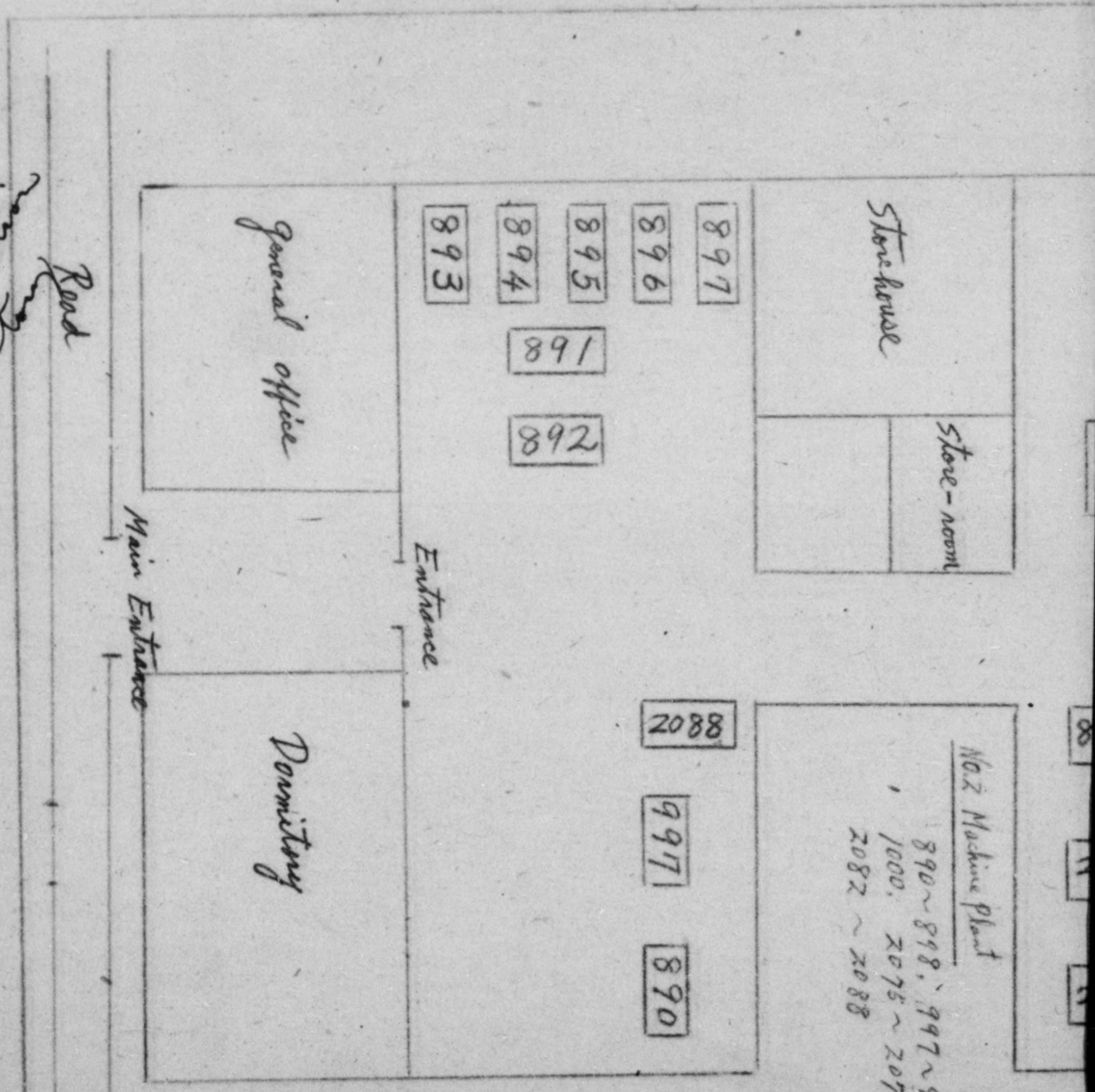

All m/c currently in operation
KA/2/51

DECLASSIFIED E.O. 12065 SECTION 3-402/NNDG NO. 775013

of Plant; Kawasaki Kokuki Kogyo K.K. Futami Plant.
Sub-contracting works: Tōhan Tekko K.K. No. 2 Works.
Location 562, Nishiwaki, Nishiwaki-cho, Taka-gun, Hyogo-ken

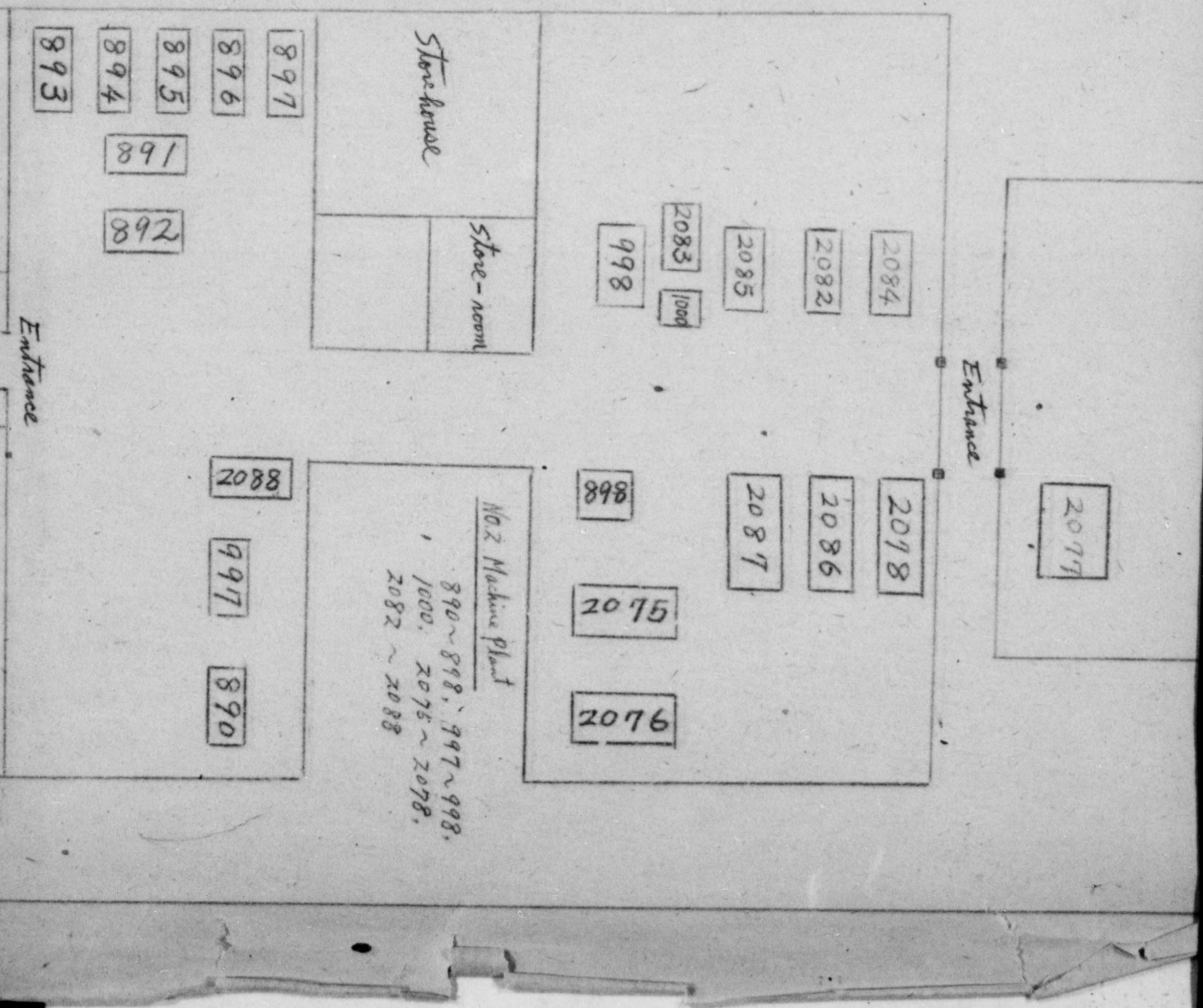

DECLASSIFIED E.O. 12065 SECTION 3-402/NNDG NO. 775013

Hoggo K.K. Futami Plant.
Hokko K.K. No.2 Works.
Nishinaki-cho, Taka-gun, Hyogo-ken

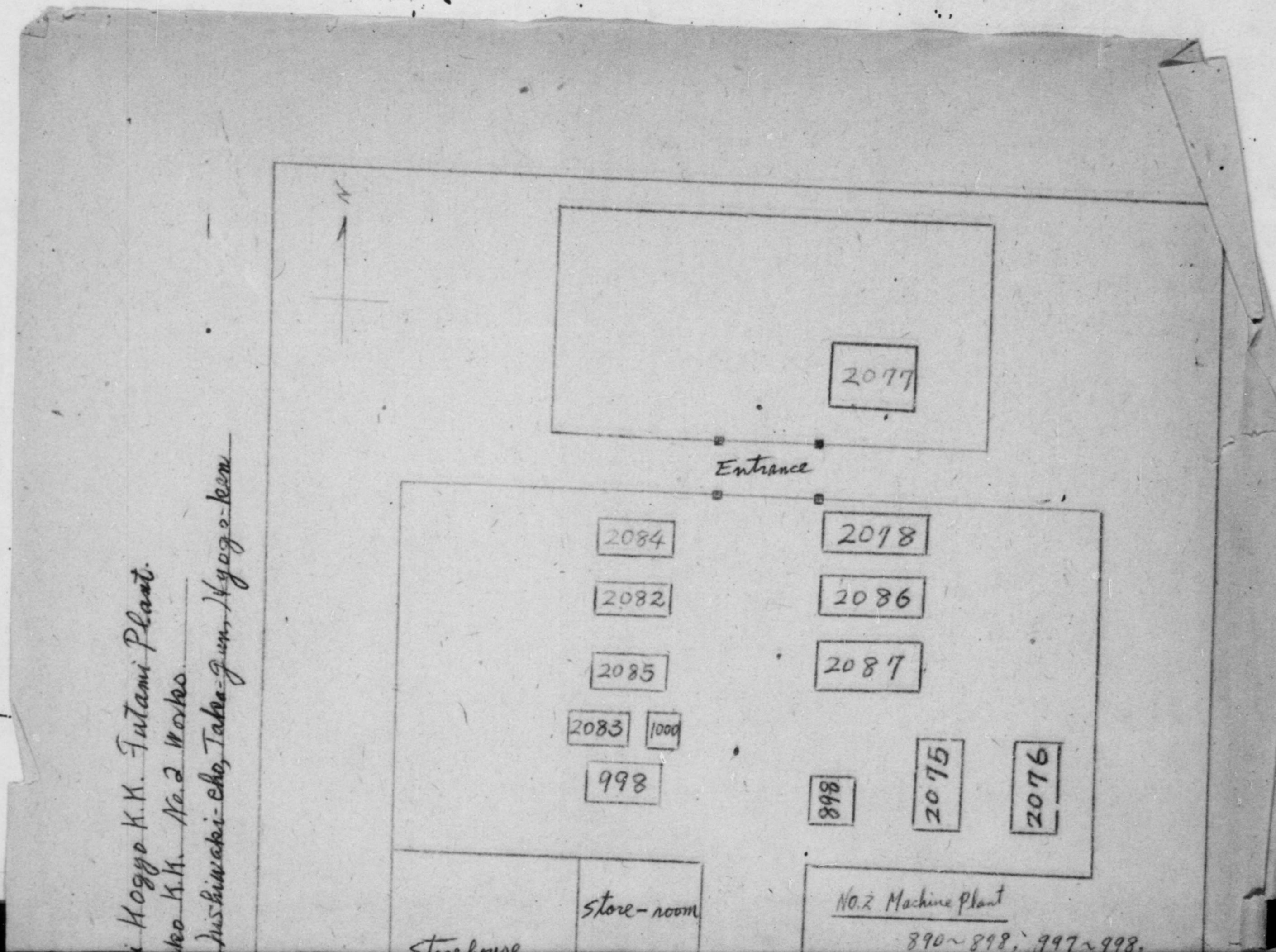

DECLASSIFIED E.O. 12065 SECTION 3-402/NNDG NO. 775013

Name of plant; Kawasaki, Kōkūki Kogyo

Name of Branches; Yanagida Works.

Present Location; Izuma, Nishiwaki-cho,

Used by other men

18/7/47
m/c 1219 - very satisfactory
no criticisms

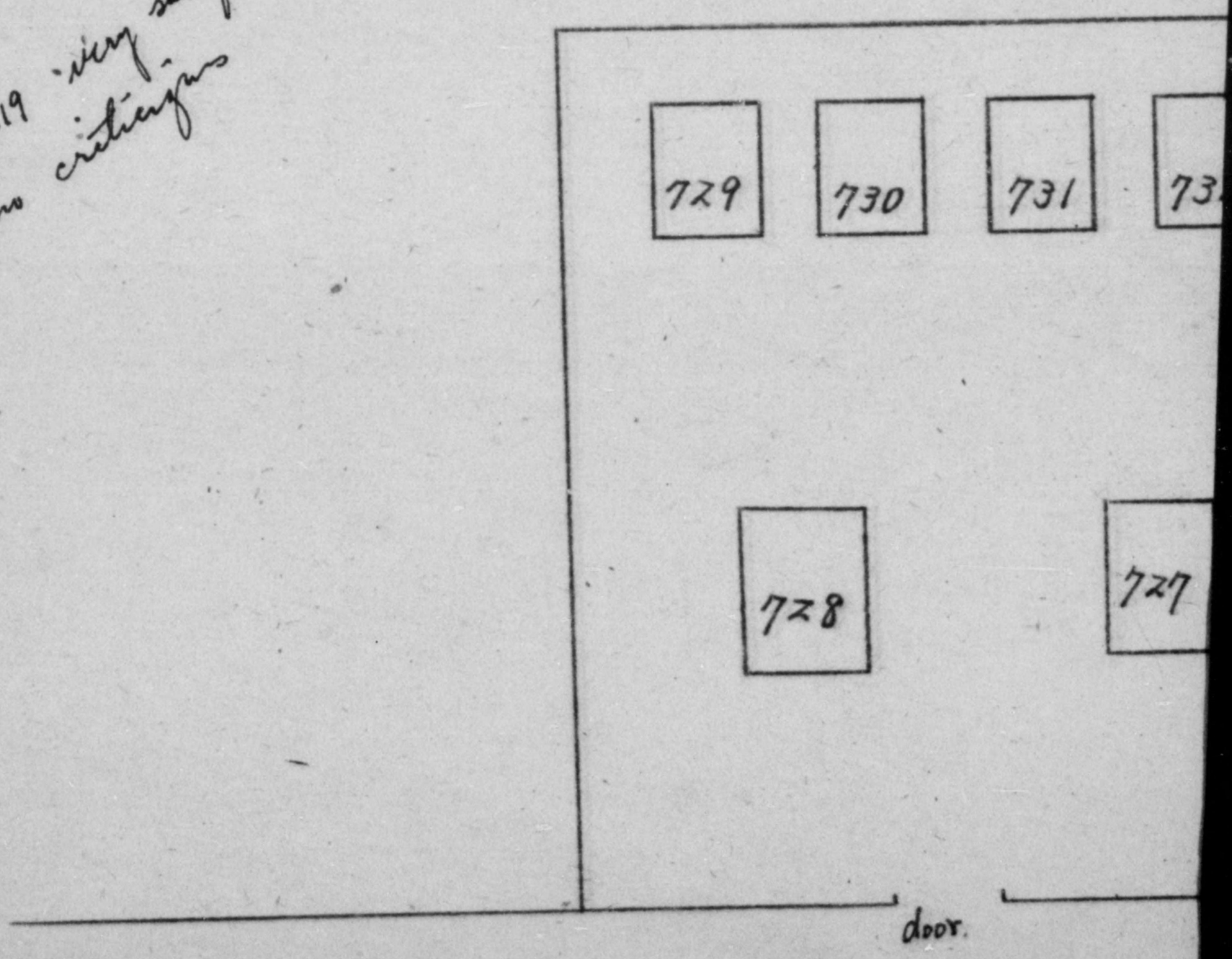

DECLASSIFIED E.O. 12065 SECTION 3-402/NNDG NO. 775013

Name of Plant; Kawasaki, Kōkūki Kogyo K.K. Futami Plant.

Name of Branches; Yanagida Works.

Present Location; Tsuma, Nishiwaki-cho, Taka-gun, Hyogo-ken.

Used by other men

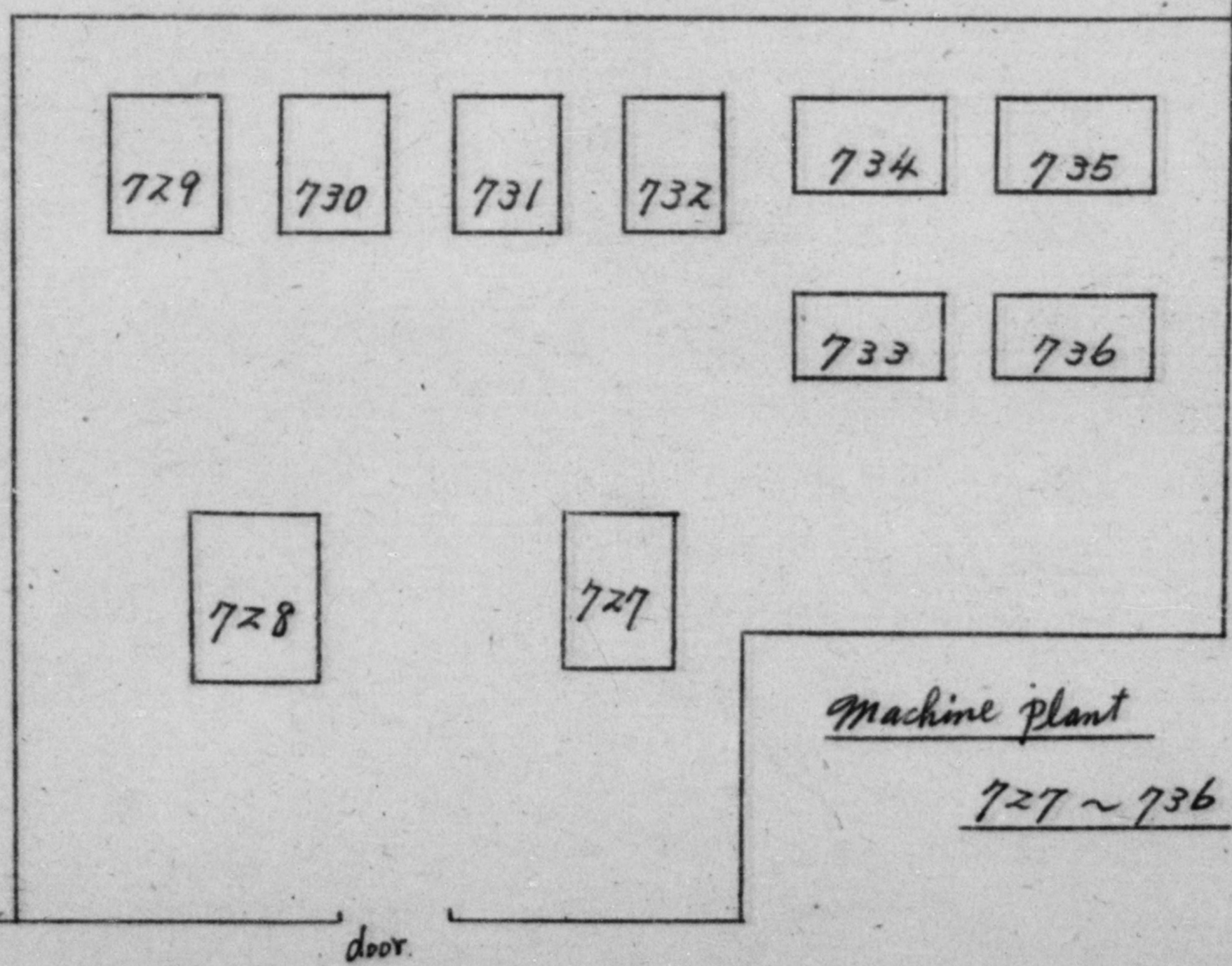

DECLASSIFIED E.O. 12065 SECTION 3-402/NNDG NO. 775013

ki Kogyo K.K. Futami Plant.

ko.

aki-cho, Taka-gun, Hyogo-ken.

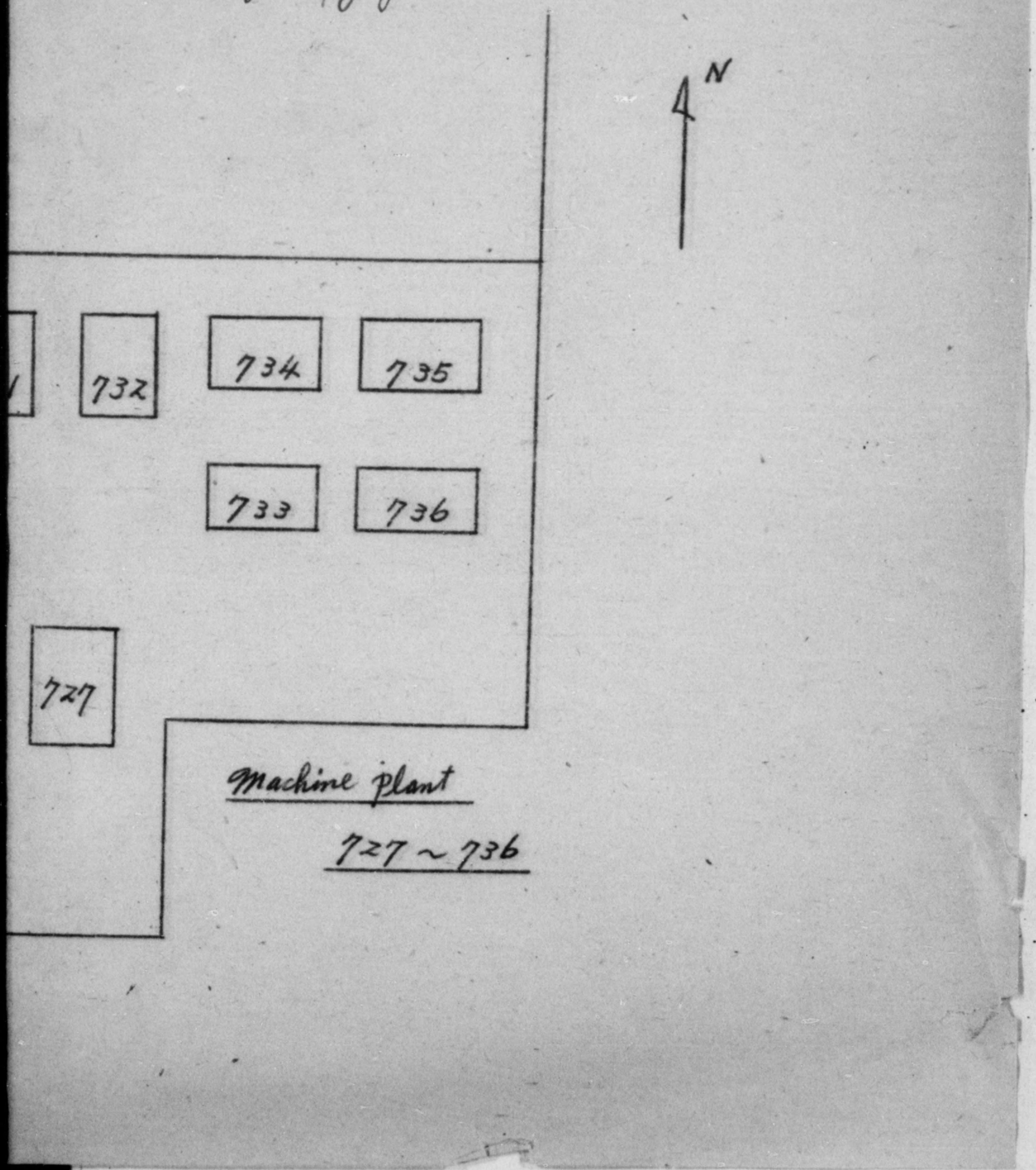

DECLASSIFIED E.O. 12065 SECTION 3-402/NNDG NO. 775013

Name of plant; Kawasaki Kōkūki Kogy
Name of Branches; Katsuoka Works.
Present Location; Nie, Hiesho-mura, Taka

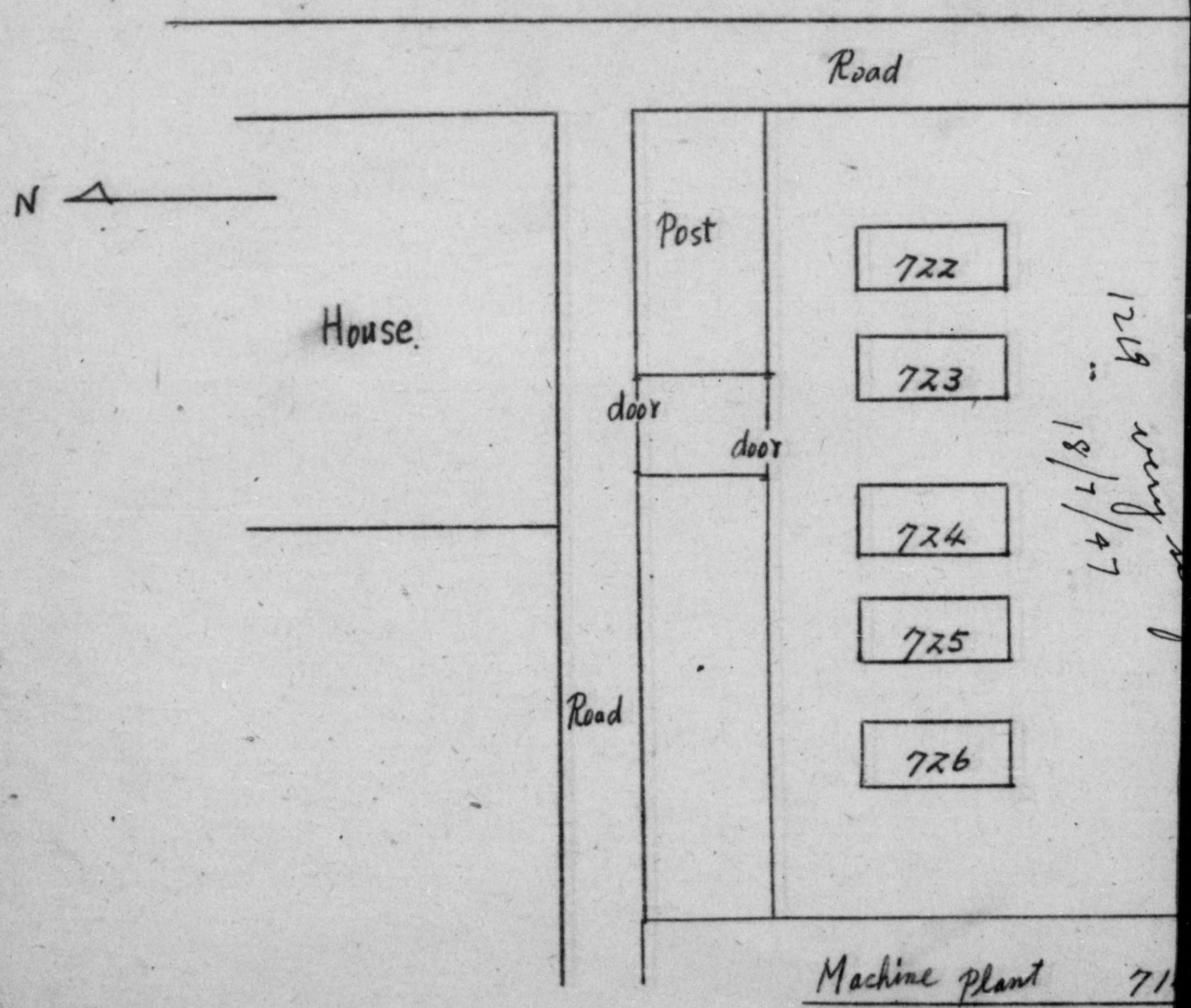

1269 mg
18/7/47

DECLASSIFIED E.O. 12065 SECTION 3-402/NNDG NO. 775013

Plant; Kawasaki Kōkūki Kogyo K.K. Futami Plant.
Branches; Katsuoka Works.
Location; Nie, Hiesho-mura, Taka-gun, Hyogo-ken.

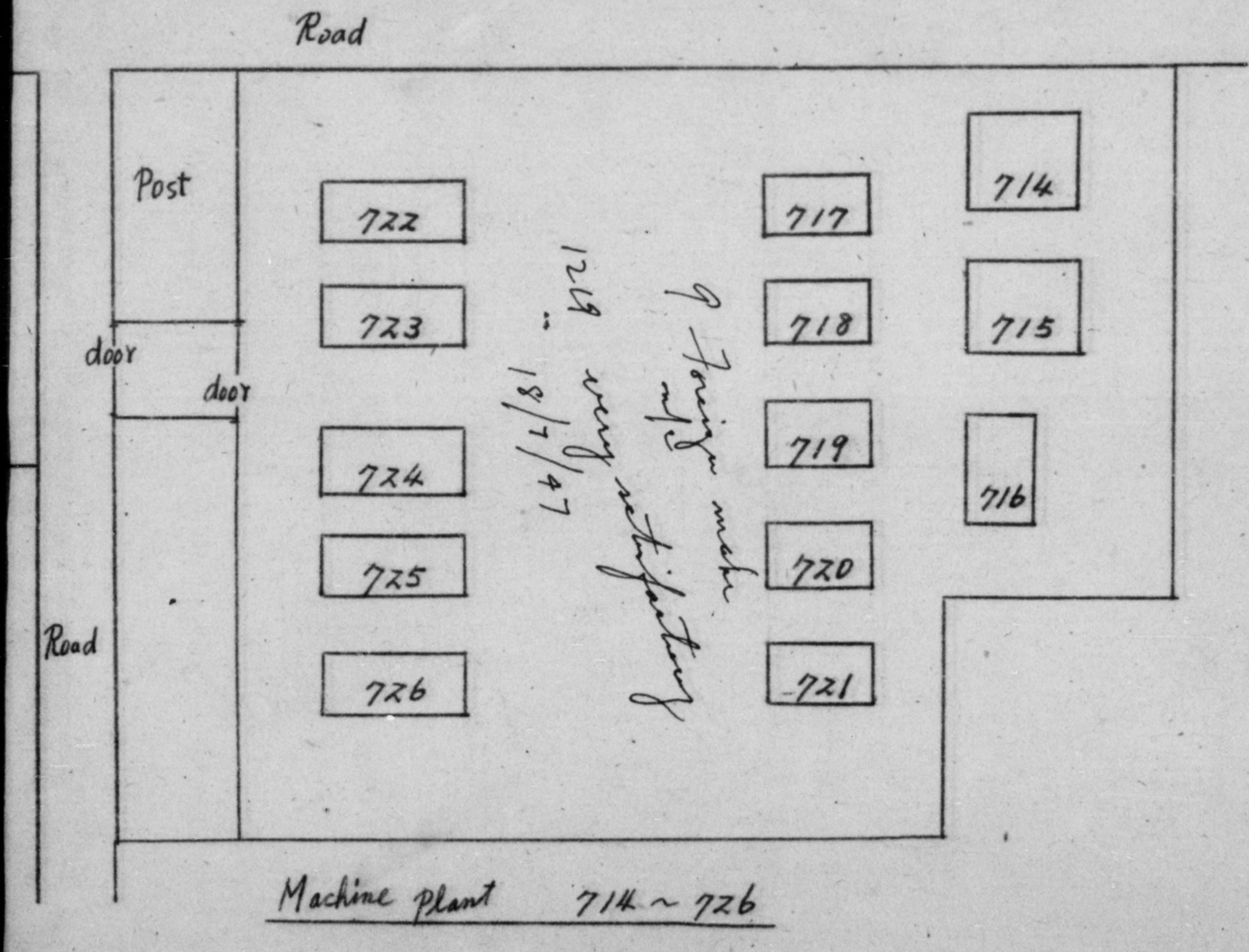

Machine plant 714 ~ 726

DECLASSIFIED E.O. 12065 SECTION 3-402/NNDG NO. 775013

Name of plant : Kawasaki Kokuki Kogyo K.K

Name of Sub-Contracting works : Banshu Denki K.K

Present Location : 283 Sogai, Naka-cho, Taka-g

after operation
maintenance lacking.

18/7/47
Plant instructed to complete
1219 by 1½ wks time or with-
drawal of m/c to Futami will
be effected.

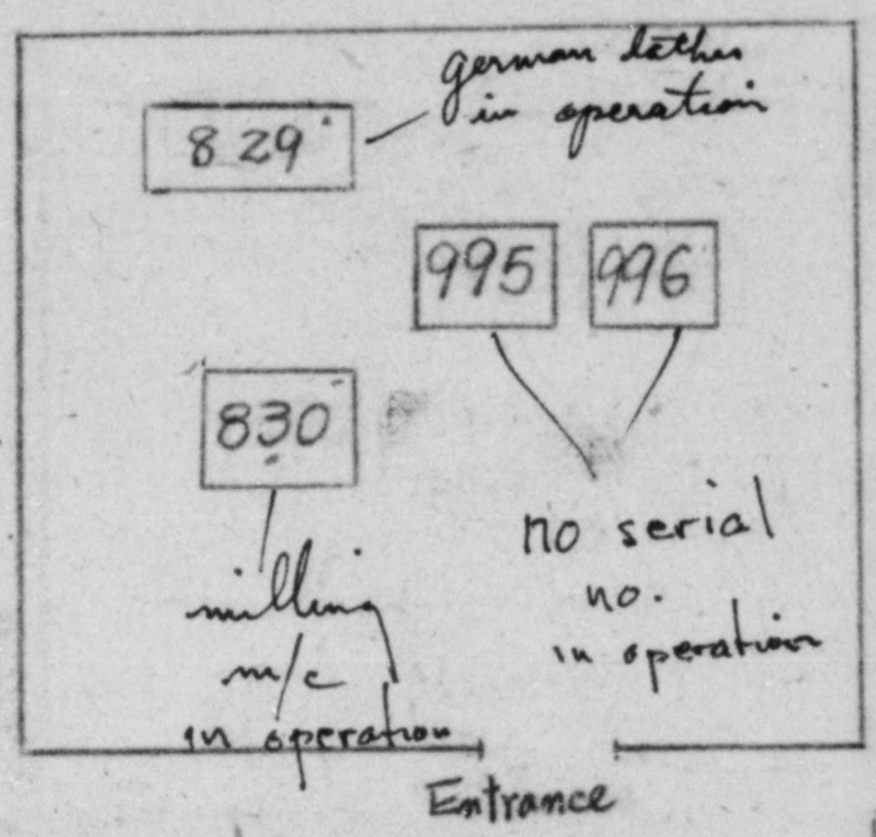

Plant mfg base
boards for:
knife switches
and assembles.

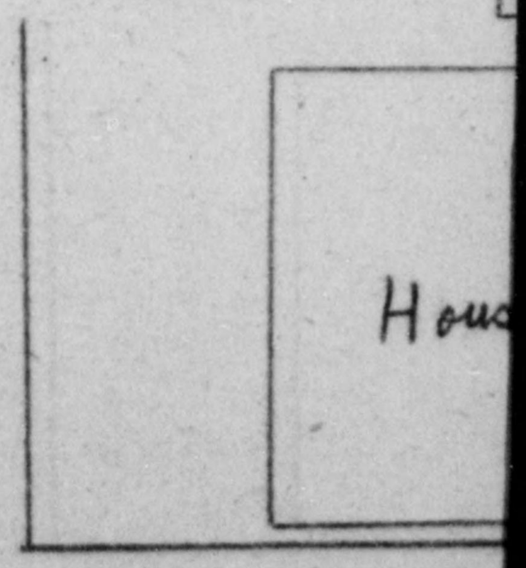

DECLASSIFIED E.O. 12065 SECTION 3-402/NNDG NO. 775013

Kawasaki Kokuki Kogyo K.K Futami plant.

cting : Banshu Denki K.K
orks

283. Sogai, Naka-cho, Taka-gun, Hyogo-ken,

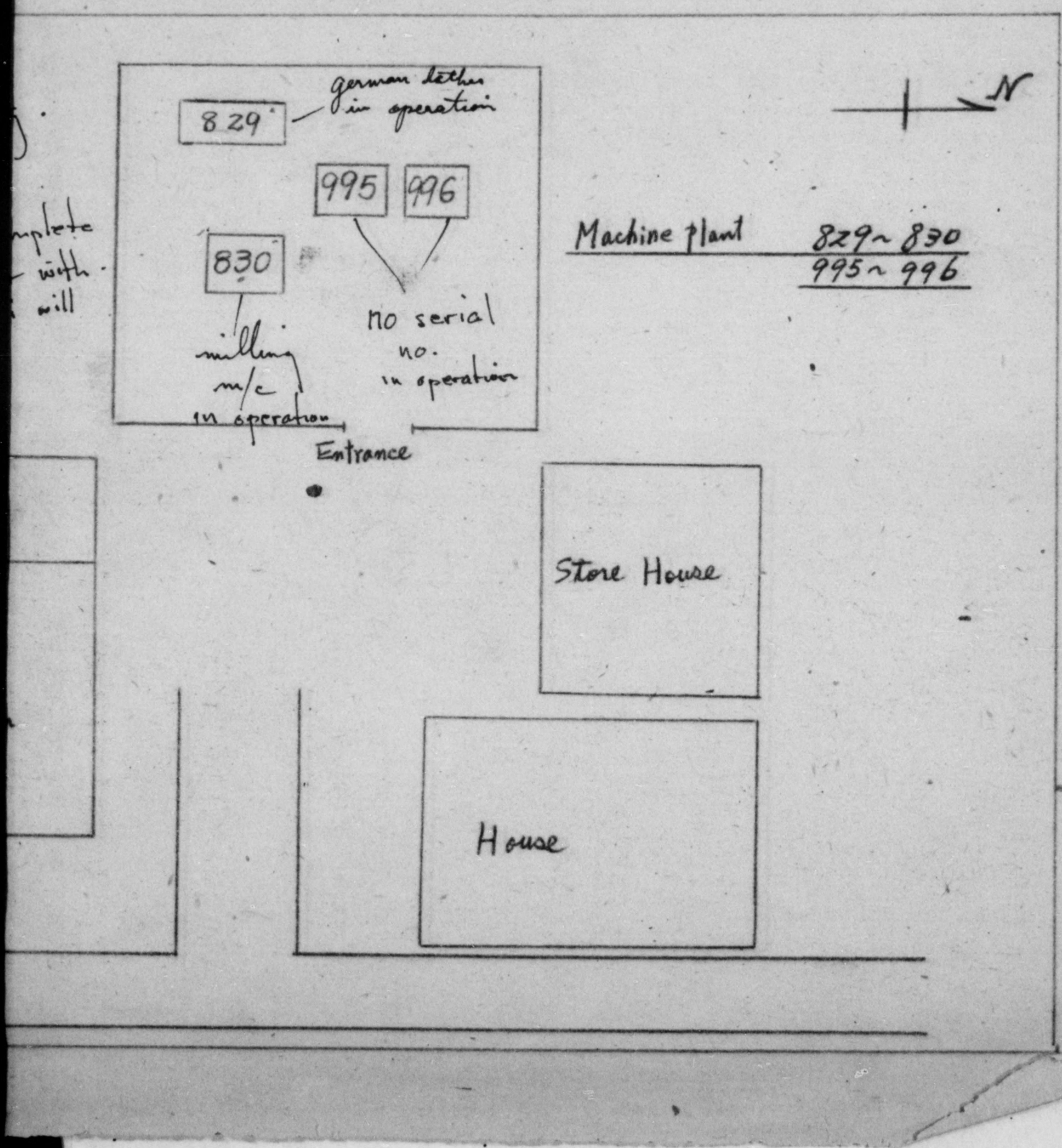

Machine plant 829~830
995~996

mplete
with
will

DECLASSIFIED E.O. 12065 SECTION 3-402/NNDG NO. 775013

Name of plant : Kawasaki Kokuki Kogyo K.K. Futami Plant.
Name of Branches : Toda No. 1 Works.
Present Location : Nakamura, Naka-cho, Taka-gun, Hyogo-ken.

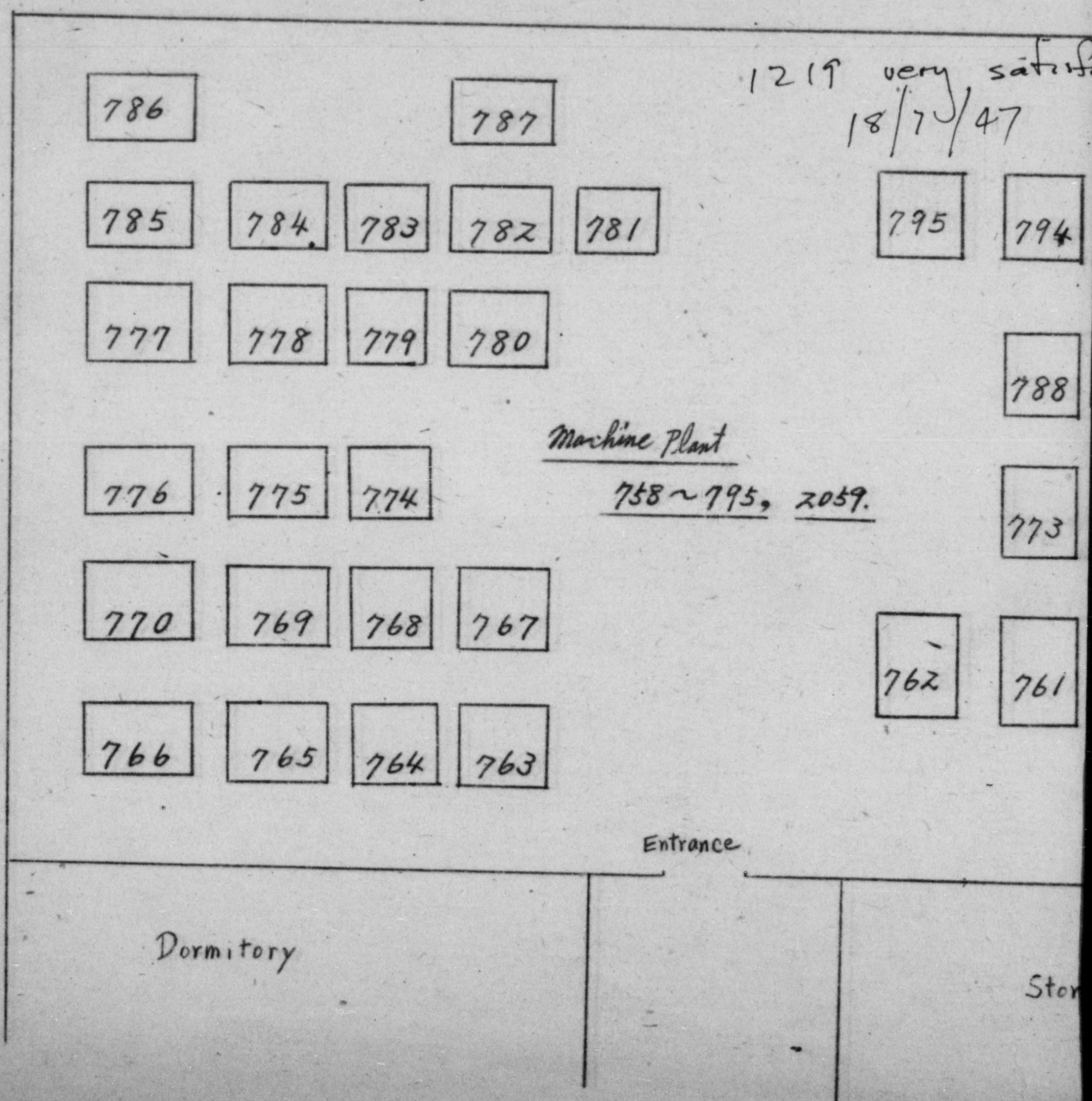

DECLASSIFIED E.O. 12065 SECTION 3-402/NNDG NO. 775013

Kokuki Kogyo K.K. Futami Plant.
Works.
Naka-cho, Taka-gun, Hyogo-ken.

includes Toda #2 m/c.

1219 very satisfactory -
18/7/47

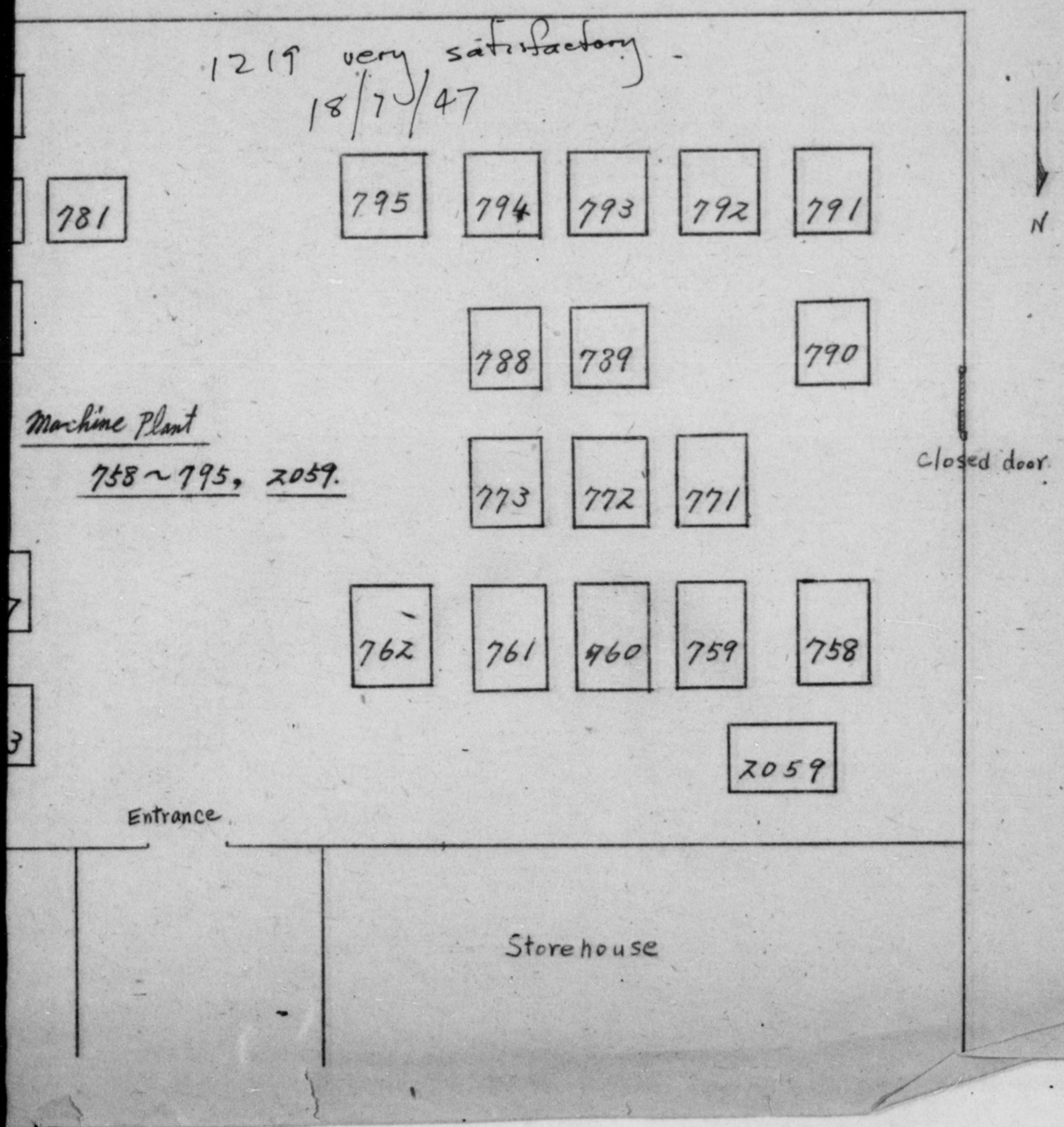

DECLASSIFIED E.O. 12065 SECTION 3-402/NNDG NO. 775013

Name of plant : Kawasaki Kokuki Kogyo K.K Futami
Name of Branches: Toda No. 2 works
Present Location : Nakamura, Naka-cho, Taka-gun, Hyogo-k

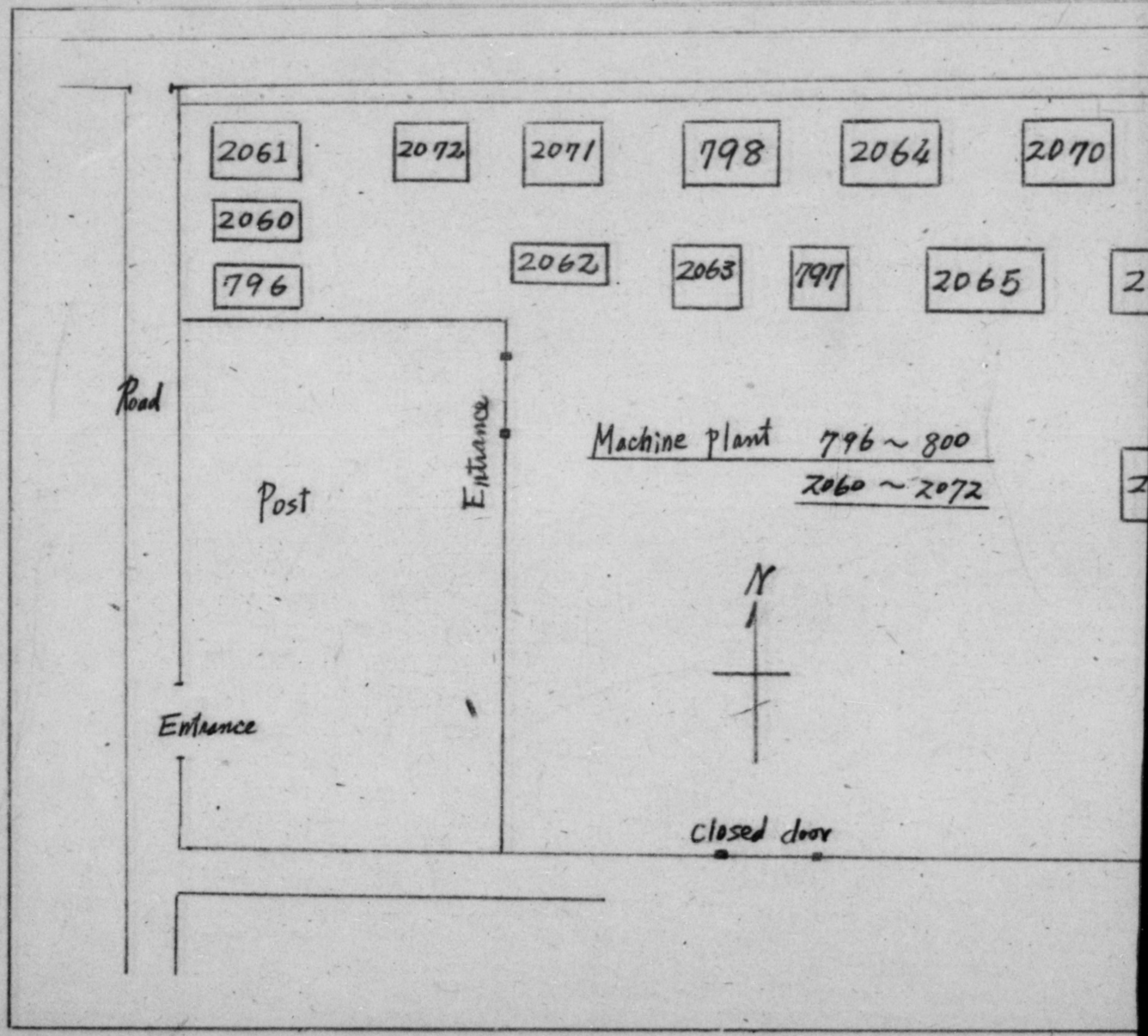

DECLASSIFIED E.O. 12065 SECTION 3-402/NNDG NO. 775013

...aki Kokuki Kogyo K.K Futami Plant.
No. 2 works
...ura, Naka-cho, Taka-gun, Hyogo-ken.

w/c all transferred to Todd #1 Plant for better 1219

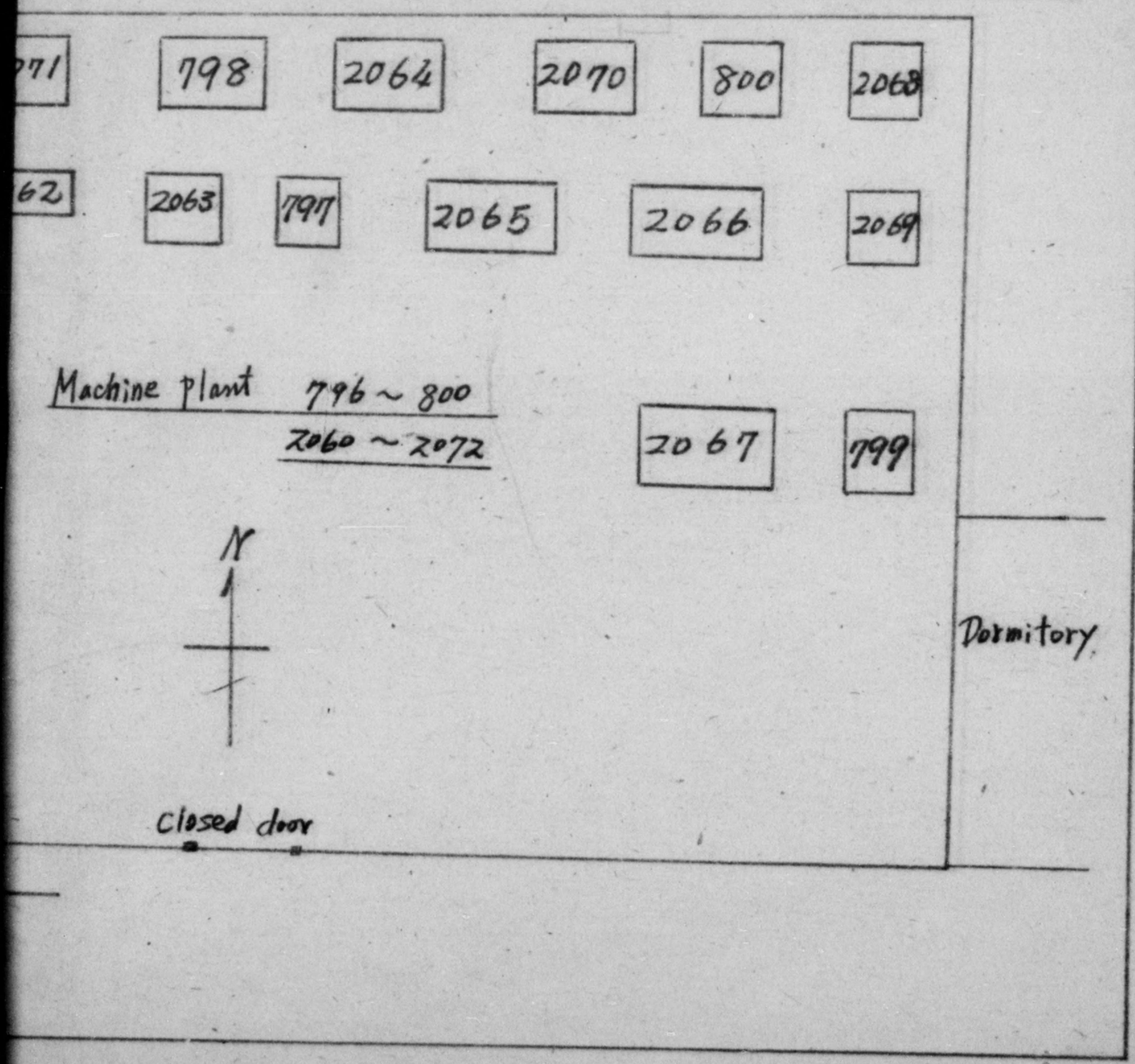

DECLASSIFIED E.O. 12065 SECTION 3-402/NNDG NO. 775013

Name of Plant; Kawasaki Kōkūki Kōgyo K.K. Fu

Name of Sub-contracting Works; Kyōwa Seiki Kogy

Present Location; 22, 2-chome, Udezuka-cho, Nagata-

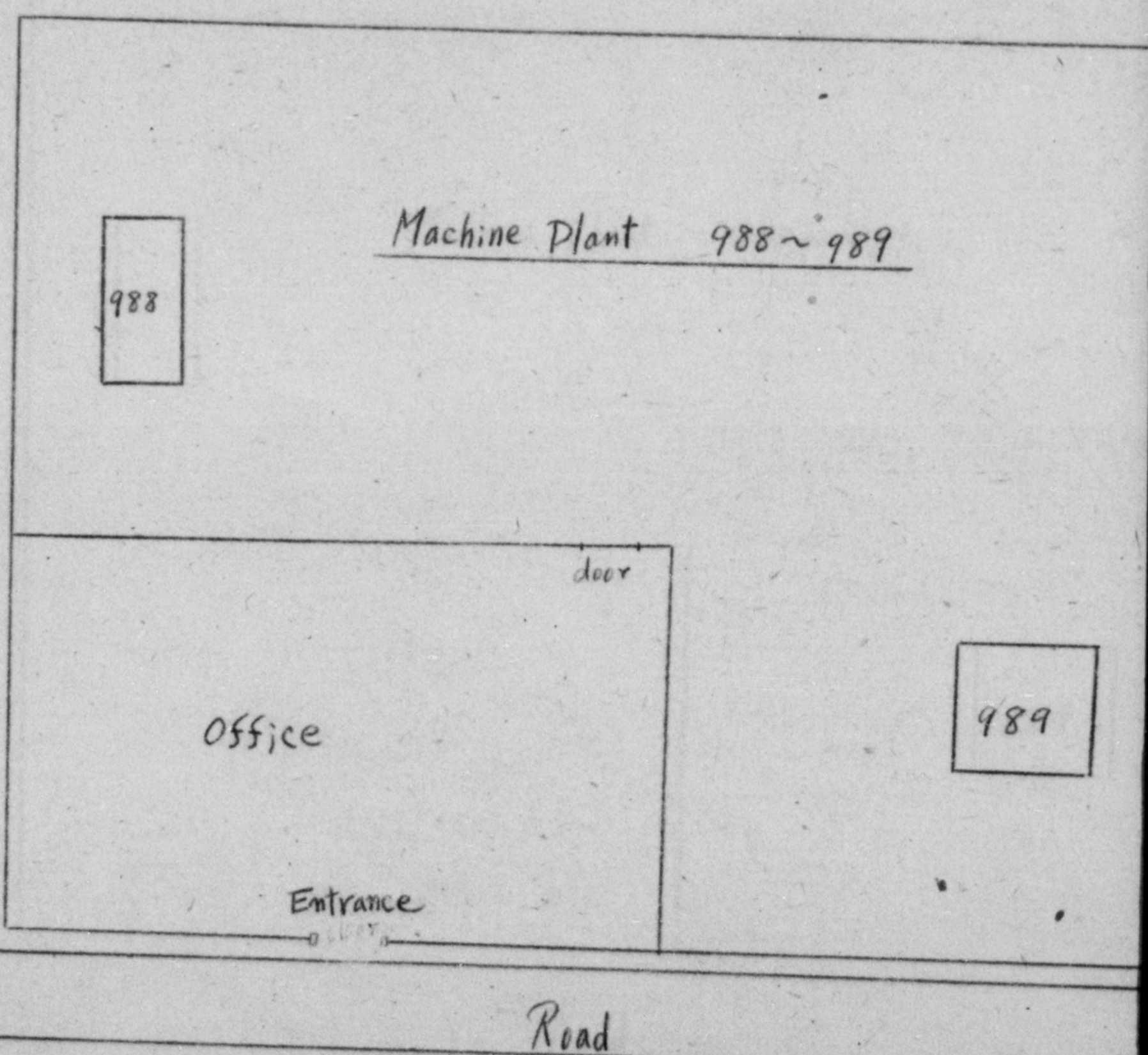

DECLASSIFIED E.O. 12065 SECTION 3-402/NNDG NO. 775013

: Kawasaki Kōkūki Kōgyo K.K. Futami Plant.

acting works; Kyōwa Seiki Kogyosyo.

n; 22, 2-chome, Udezuka-cho, Nagata-ku, Kobe-shi.

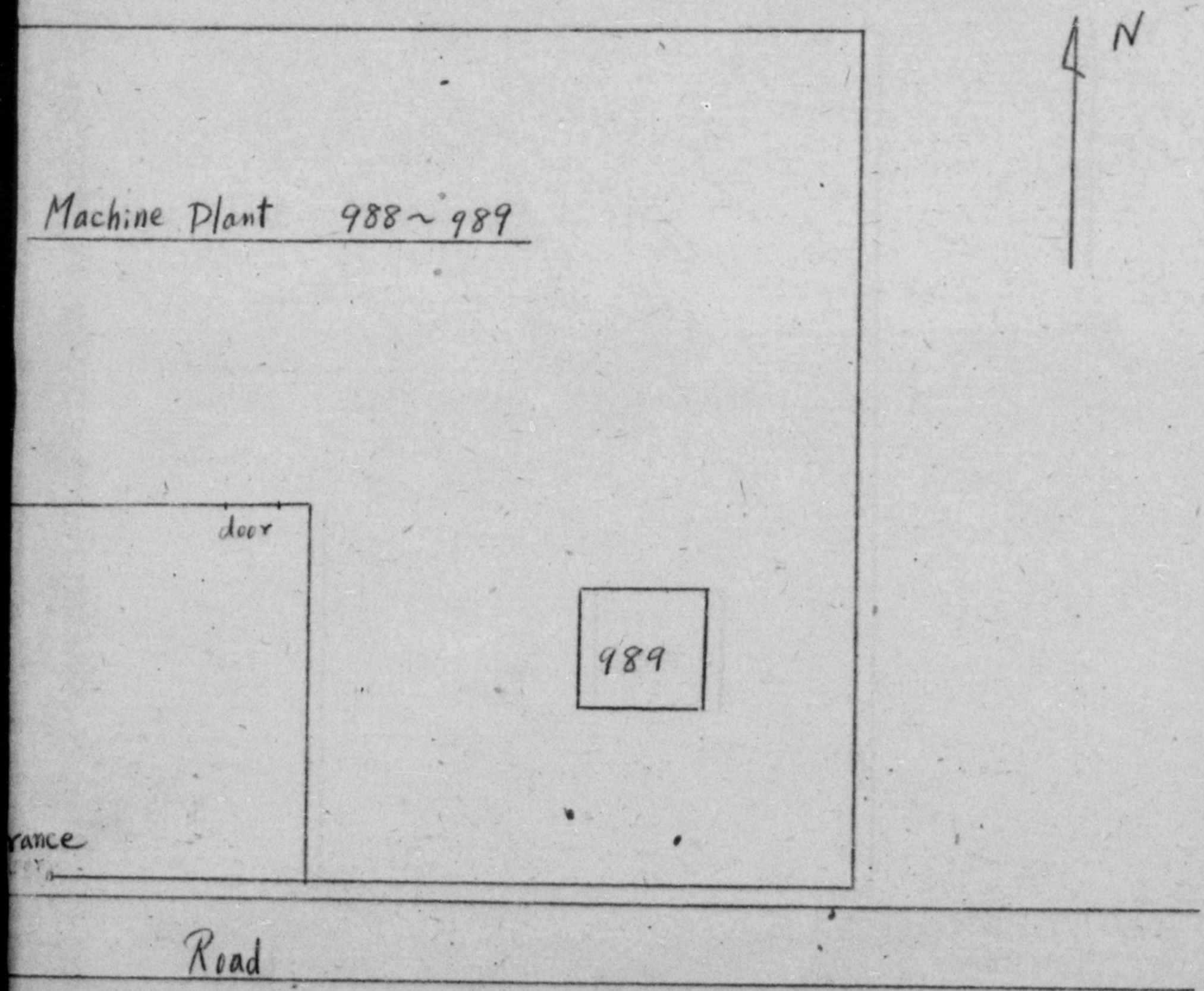

DECLASSIFIED E.O. 12065 SECTION 3-402/NNDG NO. 775013

Name of Plant; Kawasaki Kōkūki Kogyo K.K. Juta

Name of Sub-contracting Works; Maeda Tekkosyo.

Present Location; 54, 5-chome, Higashishirike-cho, Nag

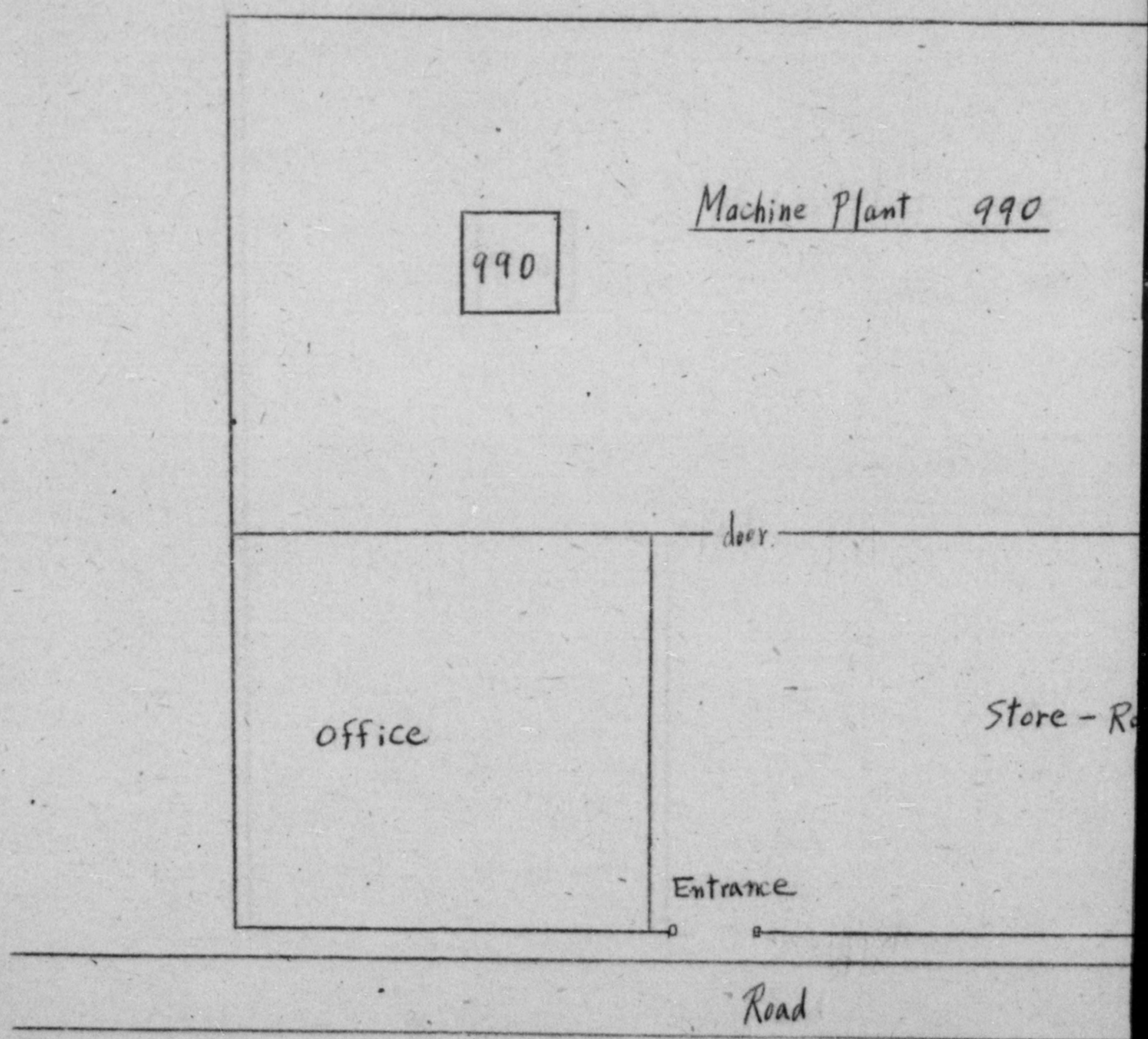

DECLASSIFIED E.O. 12065 SECTION 3-402/NNDG NO. 775013

Kawasaki Kōkūki Kogyo K.K Futami Plant.
Yoko; Maeda Tekkosyo.
54, 5-chome, Higashishirioike-cho, Nagata-ku, Kobe-shi.

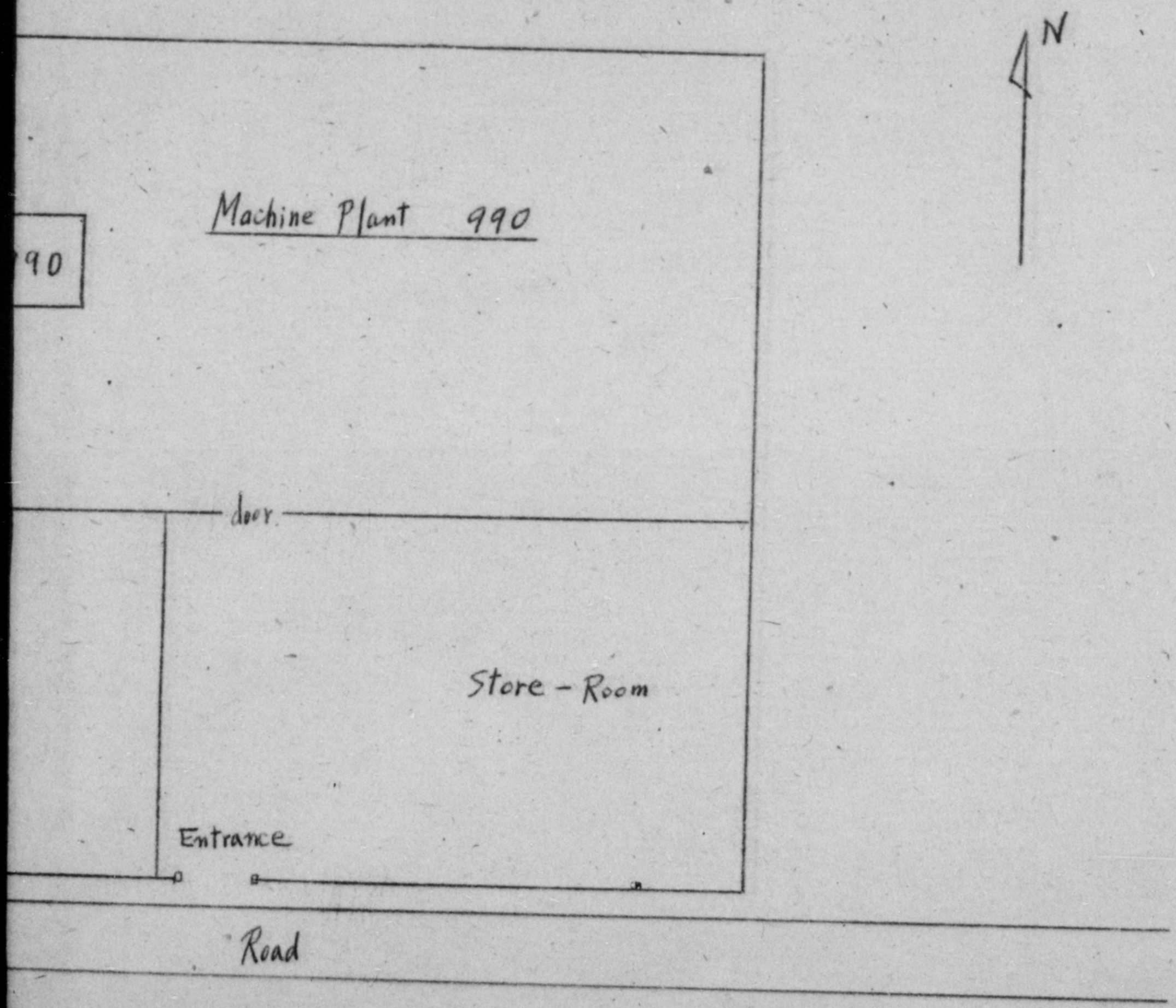

DECLASSIFIED E.O. 12065 SECTION 3-402/NNDG NO. 775013

Name of Plant Kawasaki

Name of Branches Yashiro

Present Location Ureshino,

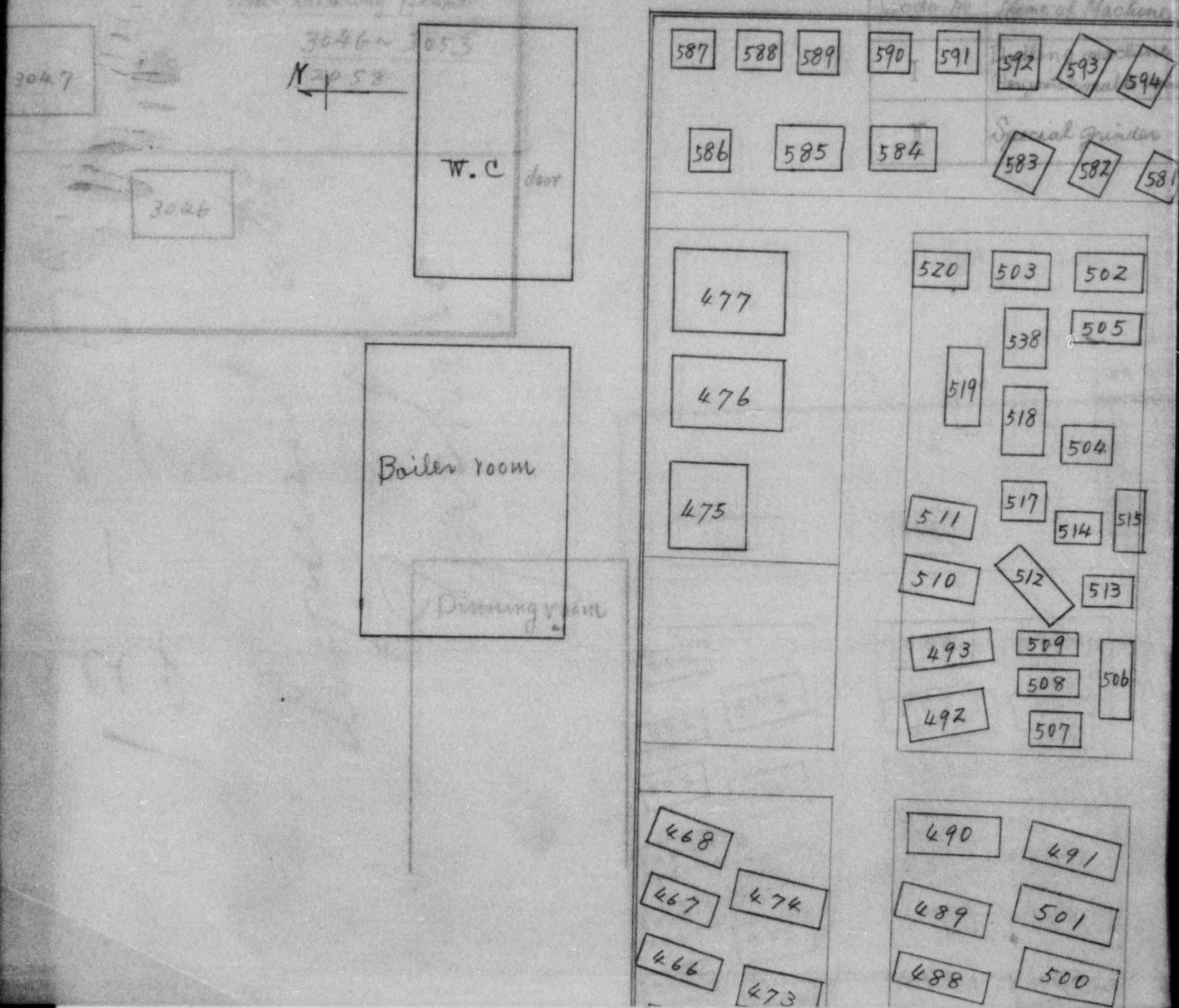

DECLASSIFIED E.O. 12065 SECTION 3-402/NNDG NO. 775013

Name of Plant Kawasaki Kōkūki Kogyo K.K. Futami Plant.

Name of Branches Yashiro No. 2 Branch

Present Location Ureshino, Yashiro-cho, Kato-gun, Hyogo-ken

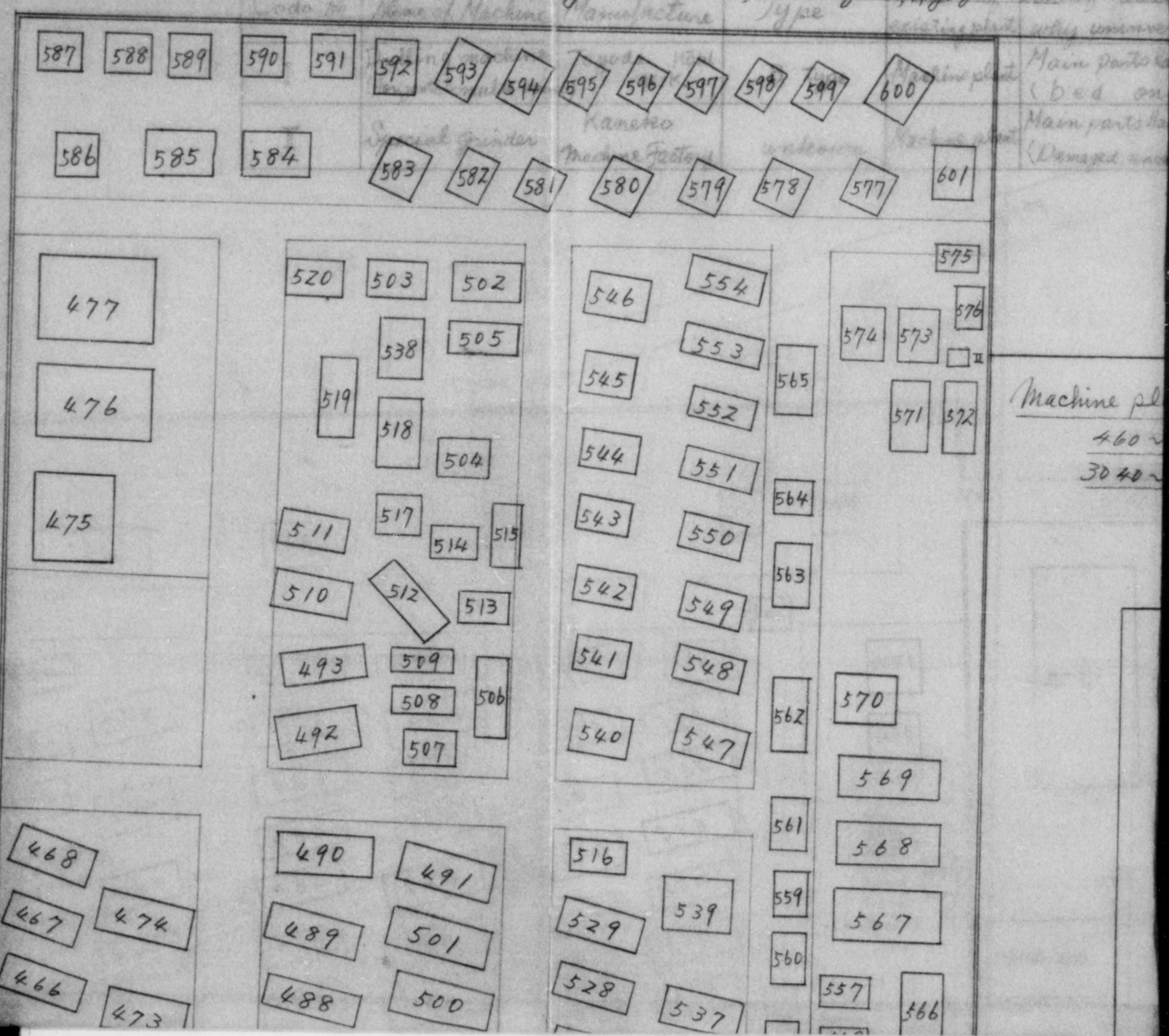

DECLASSIFIED E.O. 12065 SECTION 3-402/NNDG NO. 775013

yo K.K. Futami Plant.

anch

ho, Kato-gun, Hyogo-ken

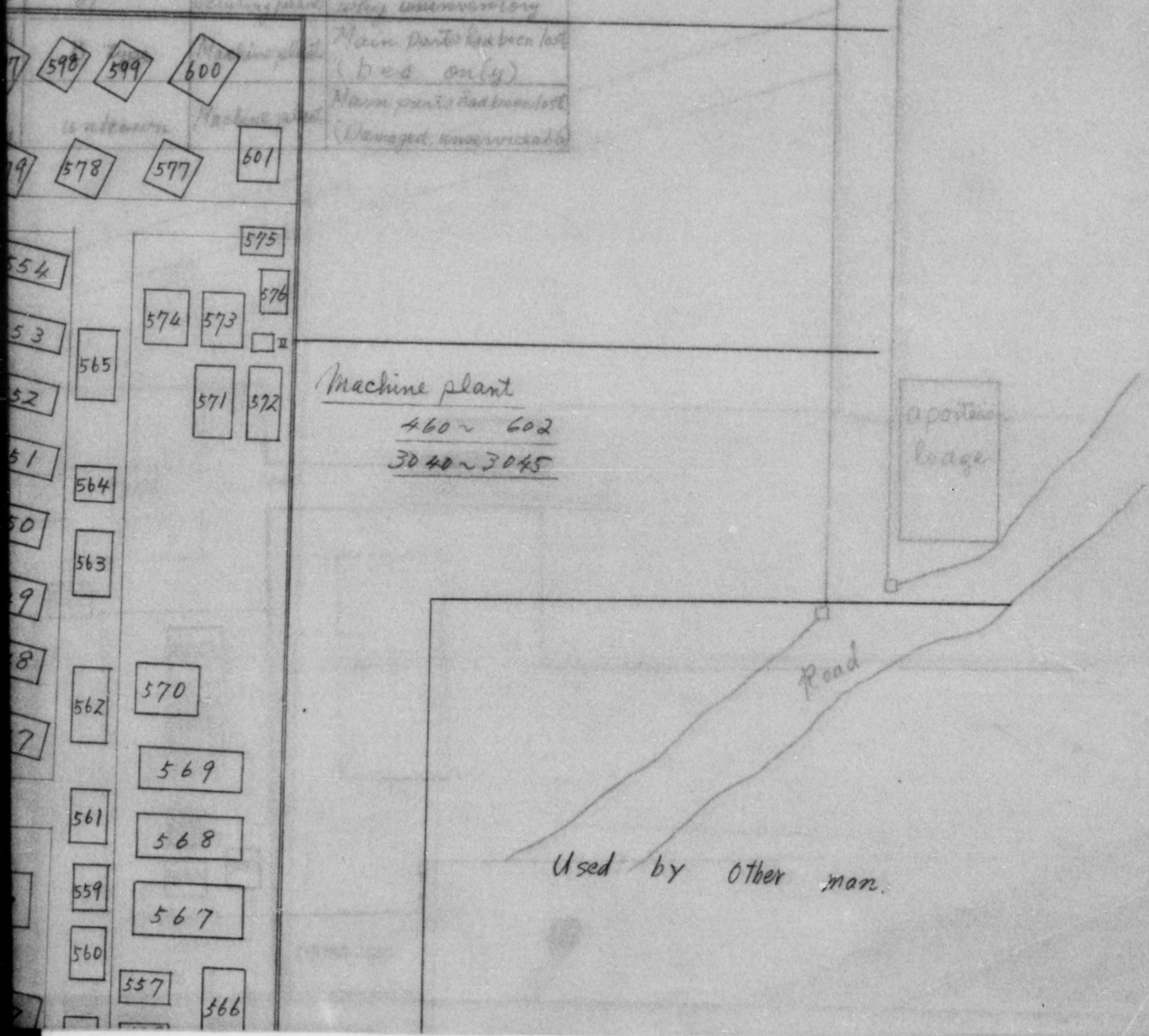

DECLASSIFIED E.O. 12065 SECTION 3-402/NNDG NO. 775013

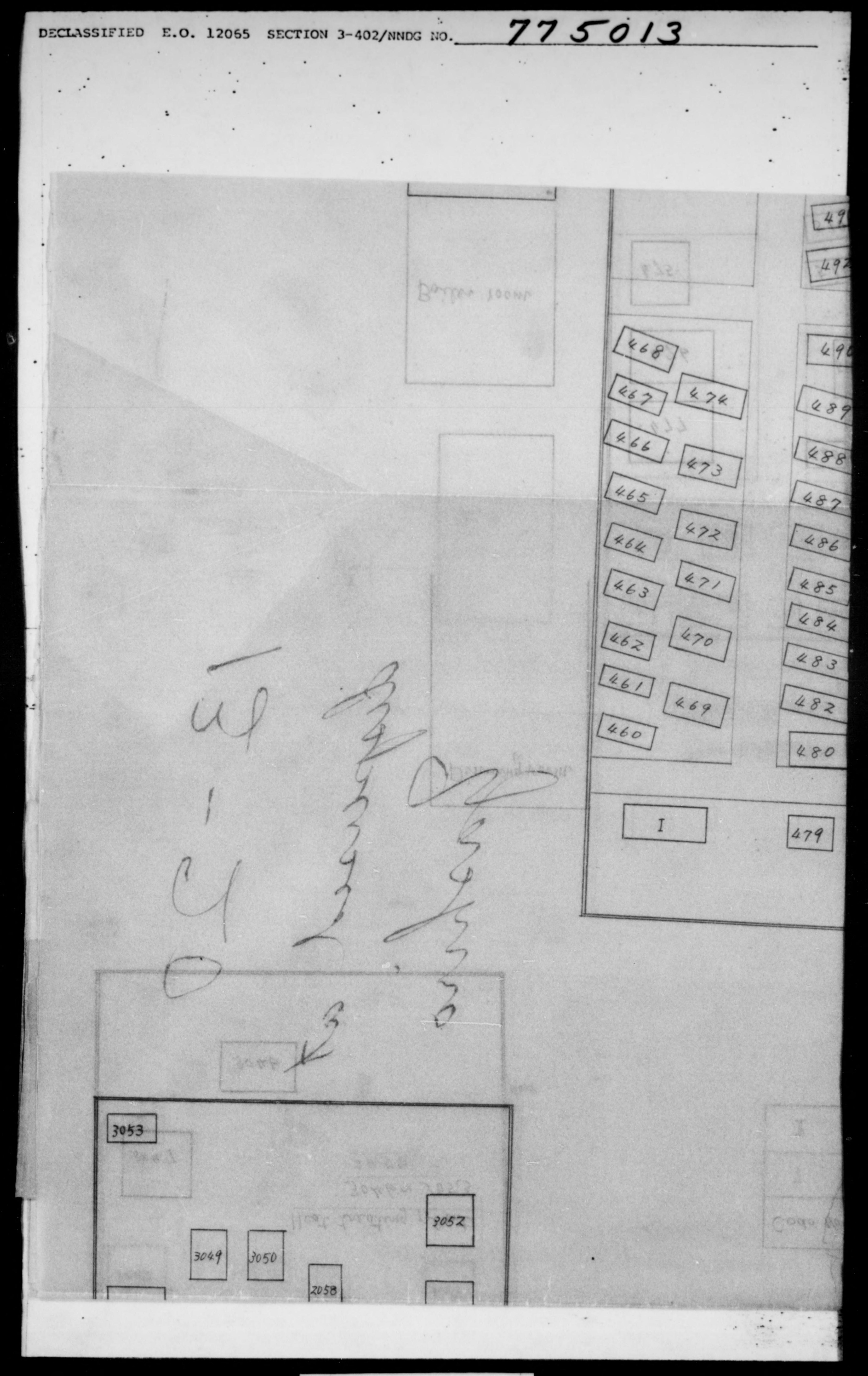

DECLASSIFIED E.O. 12065 SECTION 3-402/NNDG NO. 775013

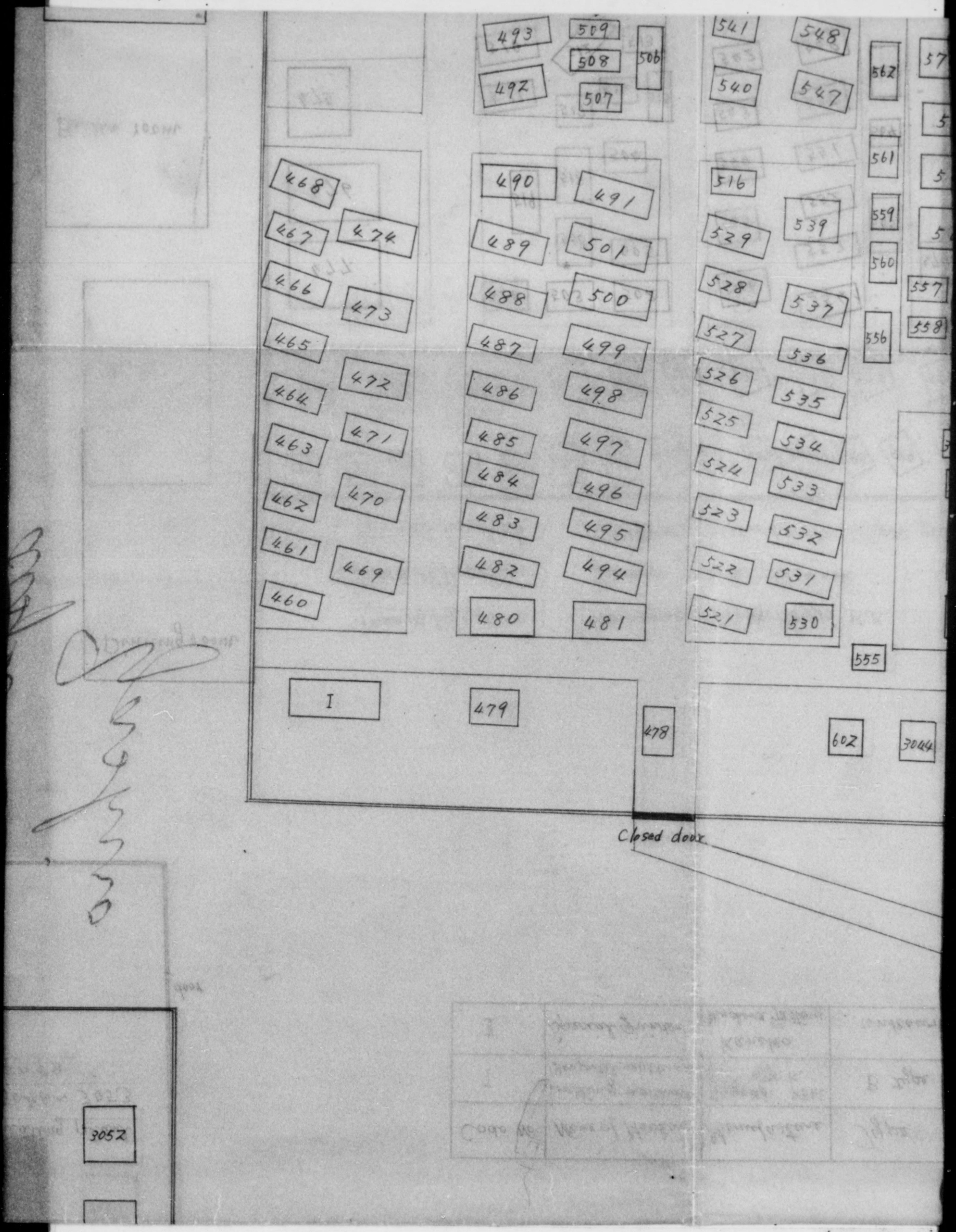

DECLASSIFIED E.O. 12065 SECTION 3-402/NNDG NO. 775013

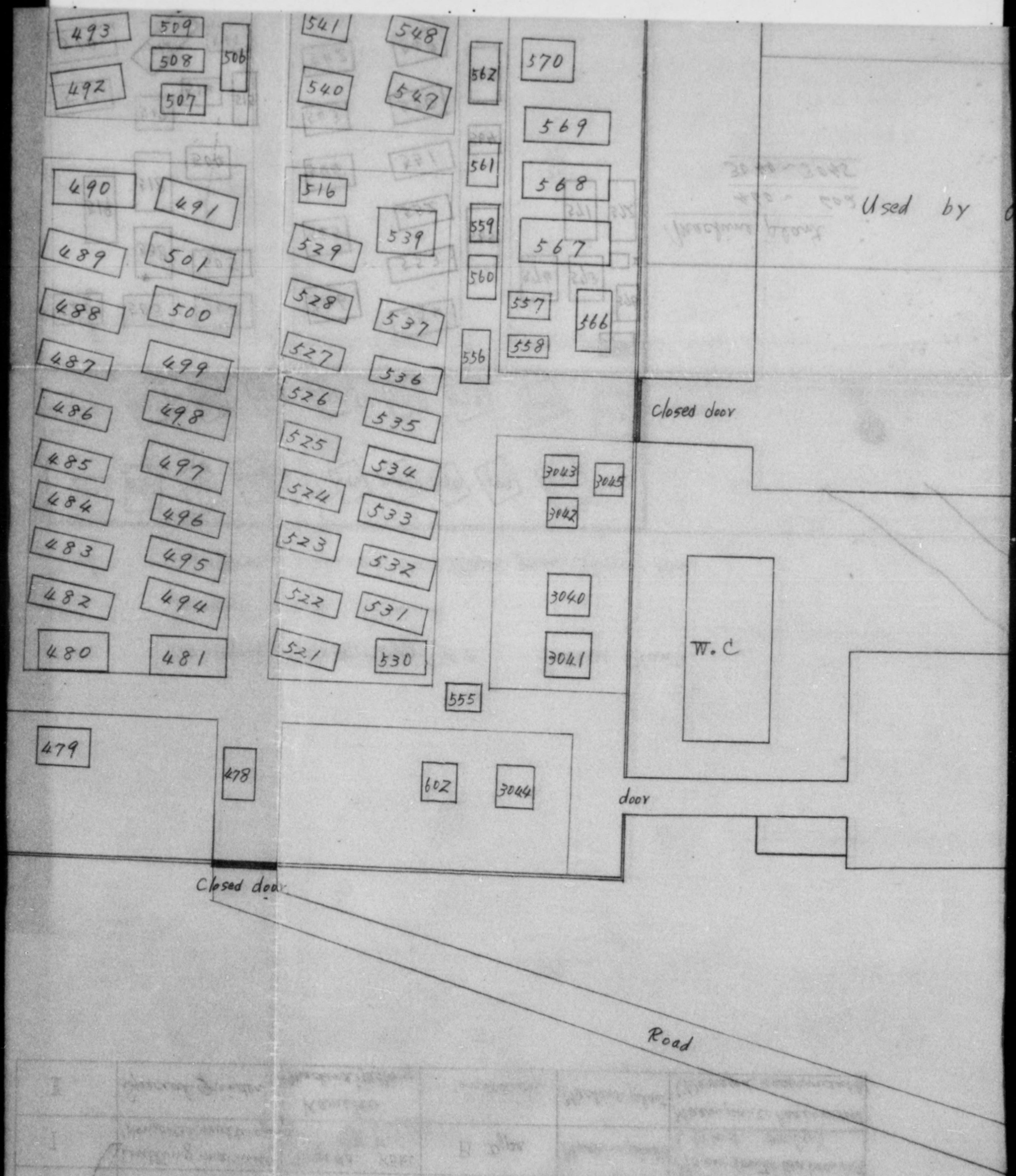

DECLASSIFIED E.O. 12065 SECTION 3-402/NNDG NO. 775013

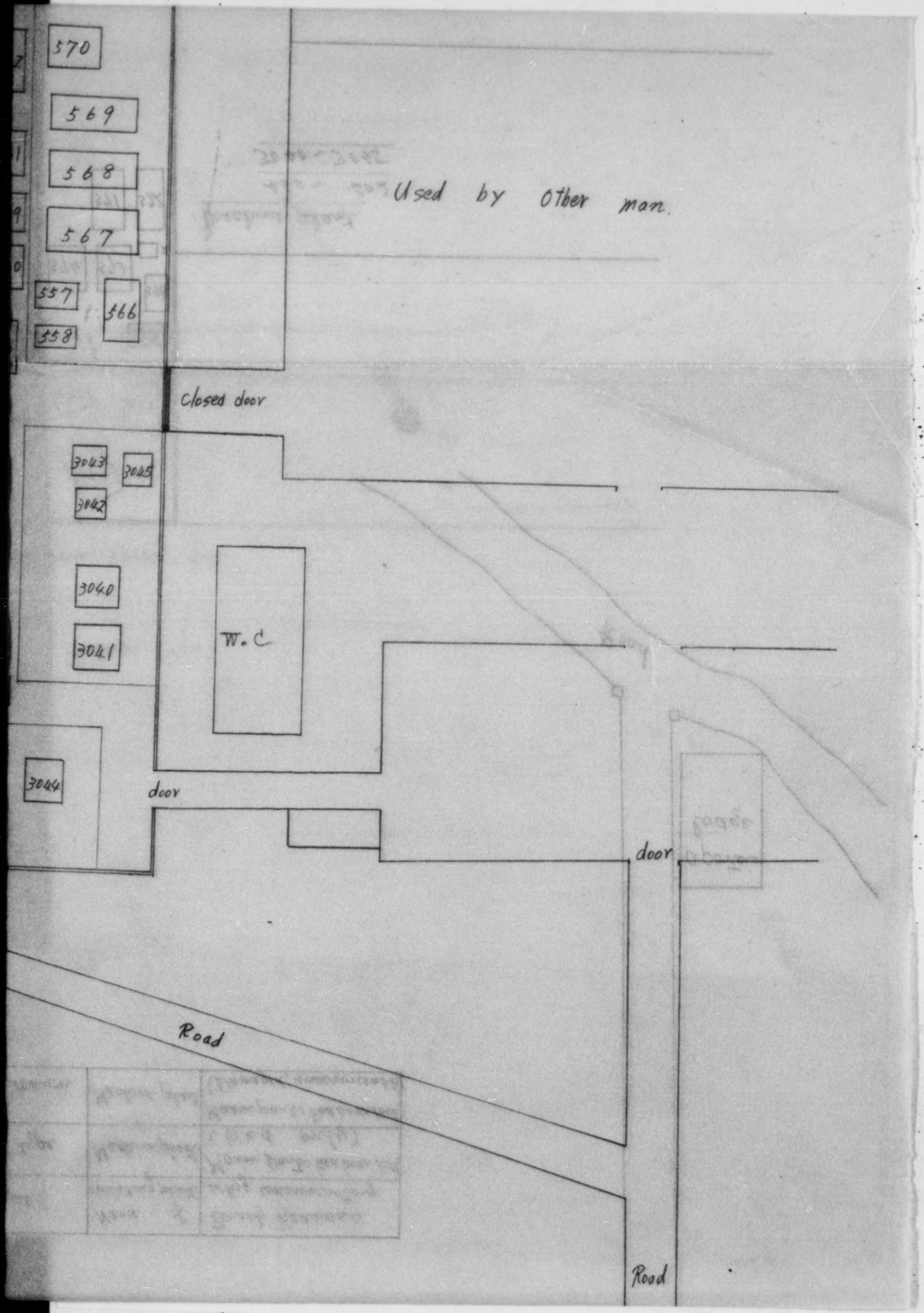

DECLASSIFIED E.O. 12065 SECTION 3-402/NNDG NO. 775013

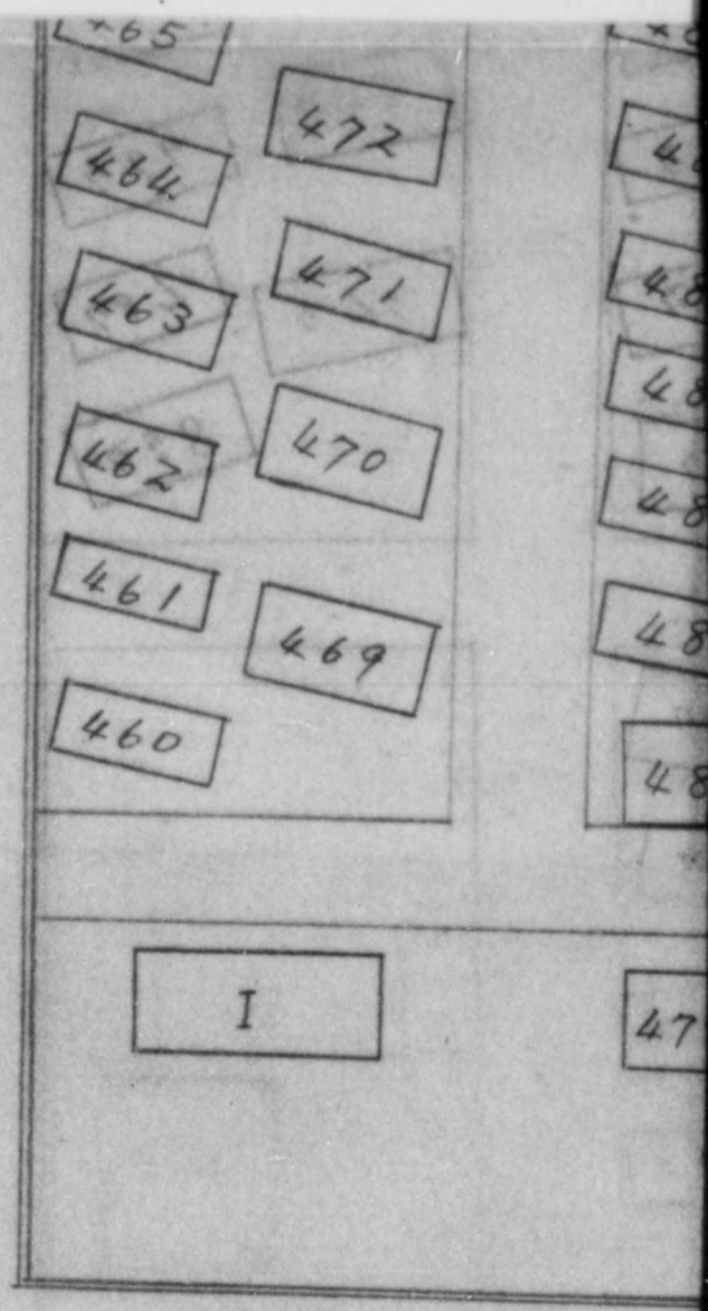

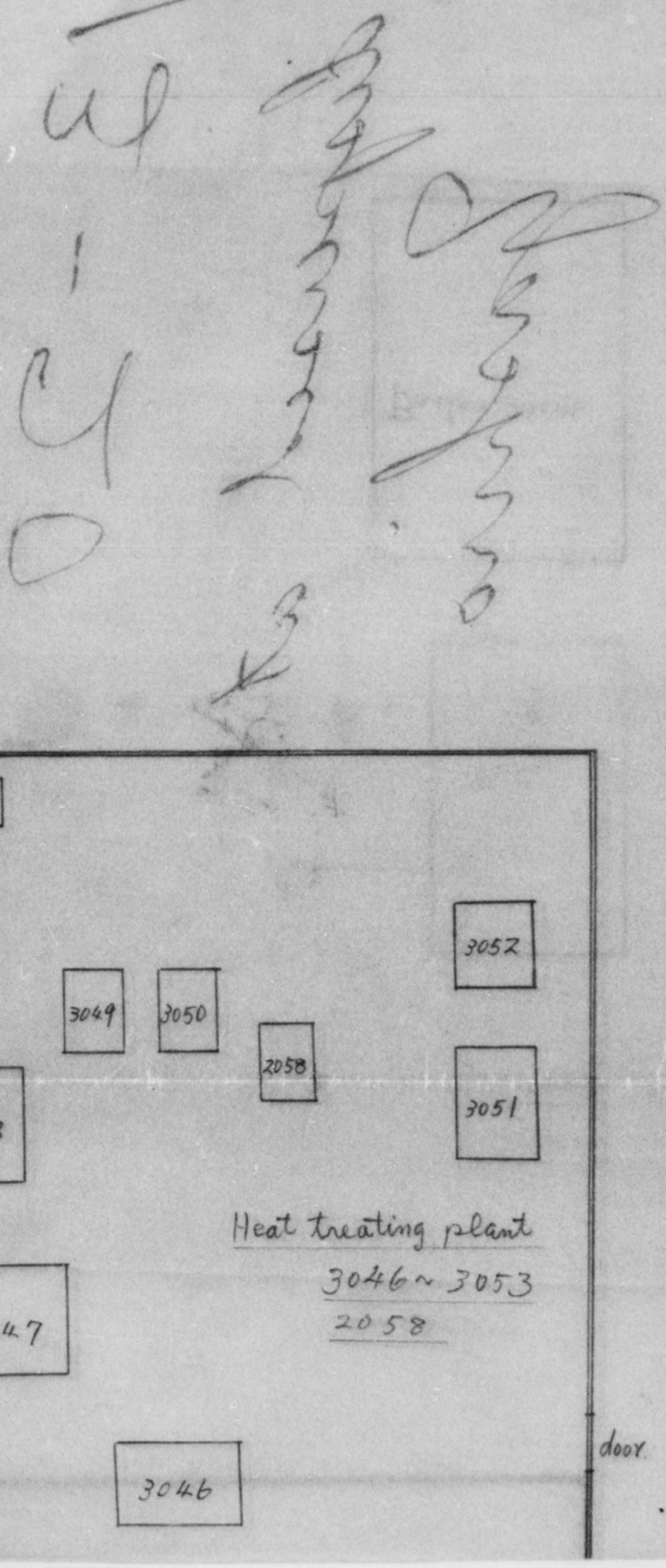

DECLASSIFIED E.O. 12065 SECTION 3-402/NNDG NO. 775013

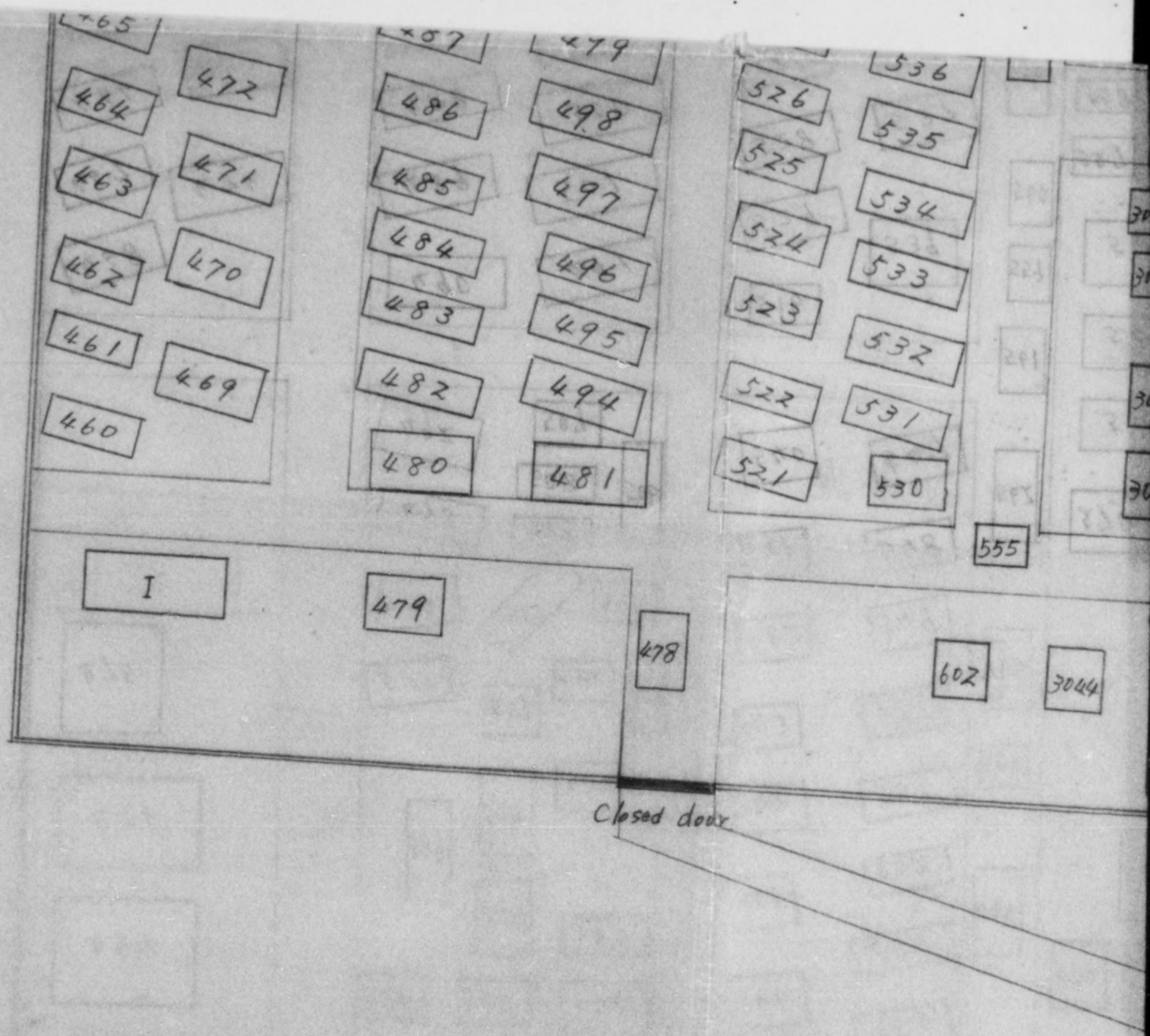

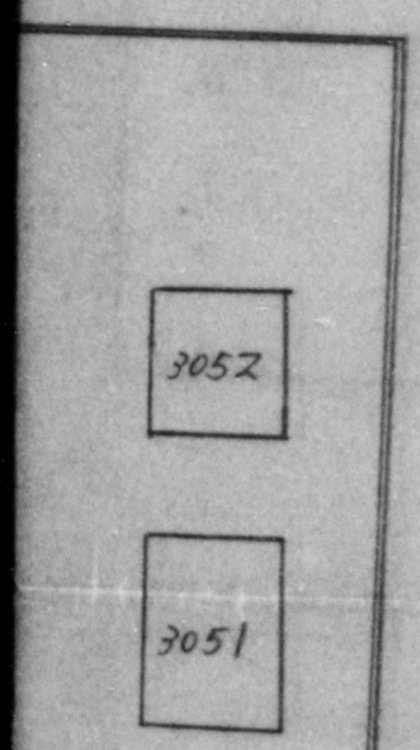

Codo. No.	Name of Machine	Manufacture	Type	
I	Drilling machine (Horizontal, multi-spindle)	Toyoda Kōki K. K.	B type	M
II	Special grinder	Kaneko Machine Factory.	unknown	M

DECLASSIFIED E.O. 12065 SECTION 3-402/NNDG NO. 775013

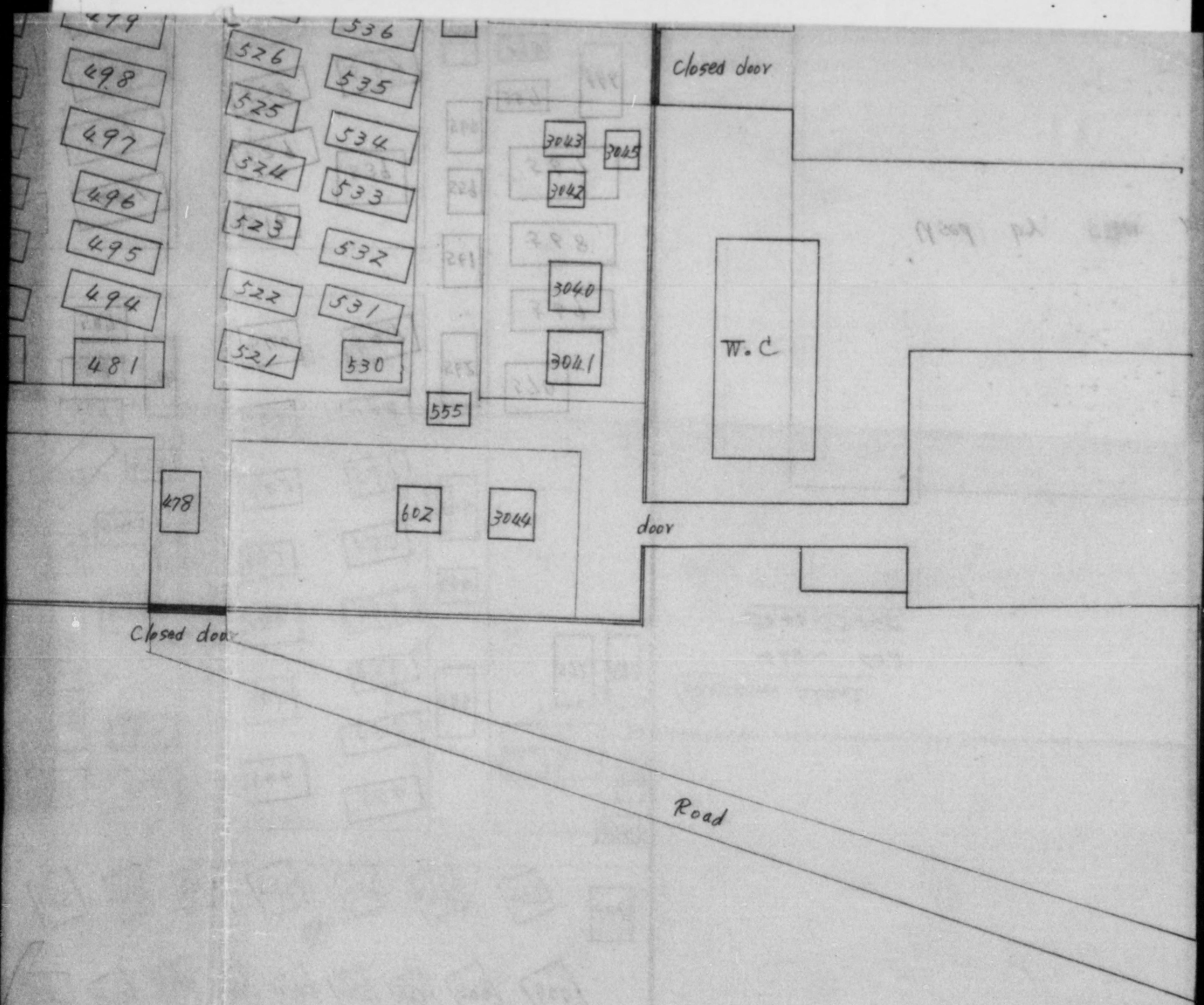

No.	Name of Machine	Manufacture	Type	Name of existing plant	Brief reasons why uninventory
	Drilling machine (Horizontal, multi-spindle)	Toyoda Kōki K.K.	B type	Machine plant	Main parts had been lost (bed only)
	Special grinder	Kaneko Machine Factory.	unknown	Machine plant	Main parts had been lost (Damaged, unserviceable)

DECLASSIFIED E.O. 12065 SECTION 3-402/NNDG NO. 775013

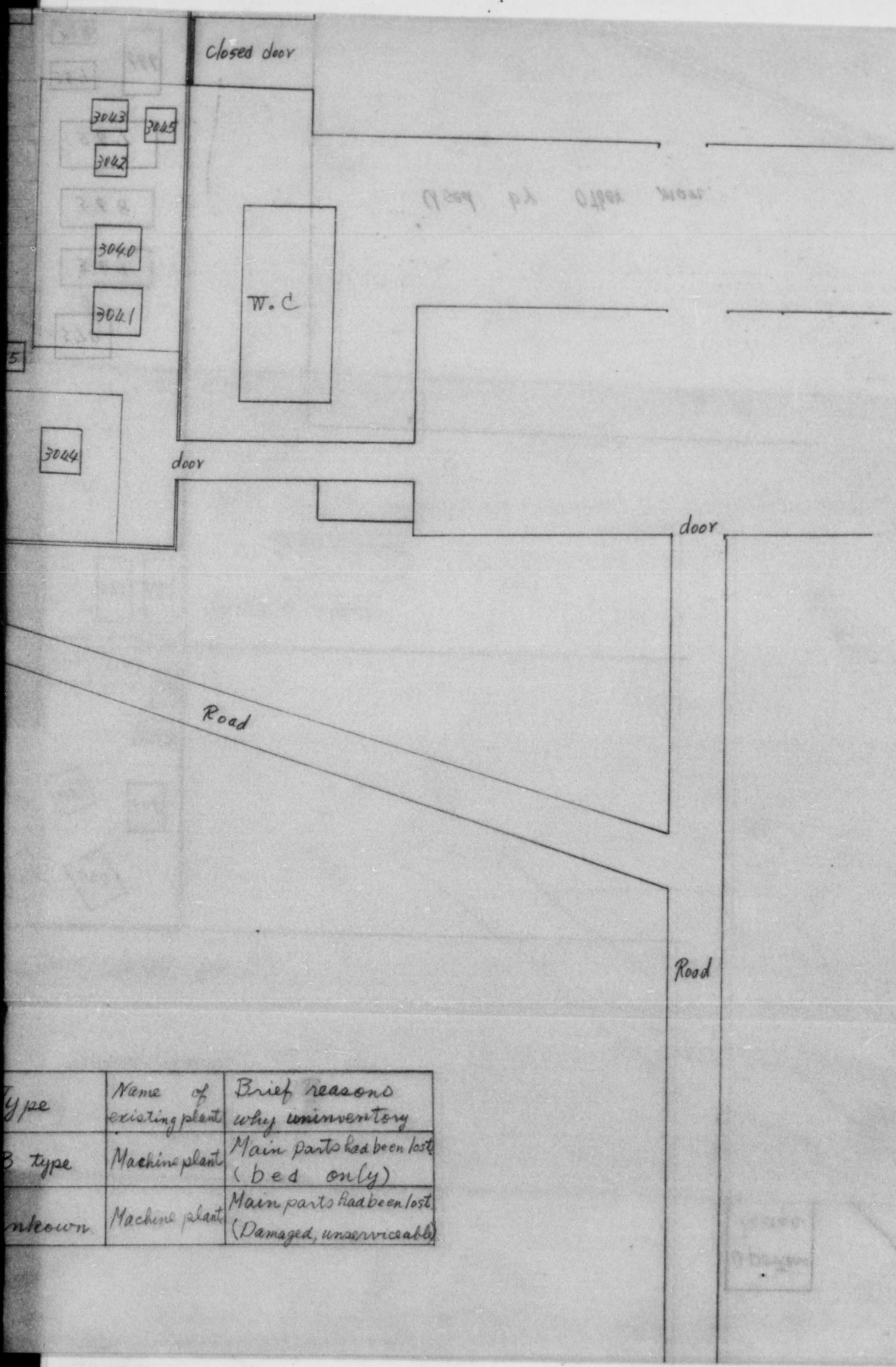

Type	Name of existing plant	Brief reasons why uninventory
B type	Machine plant	Main parts had been lost (bed only)
unknown	Machine plant	Main parts had been lost (Damaged, unserviceable)

DECLASSIFIED E.O. 12065 SECTION 3-402/NNDG NO. 775013

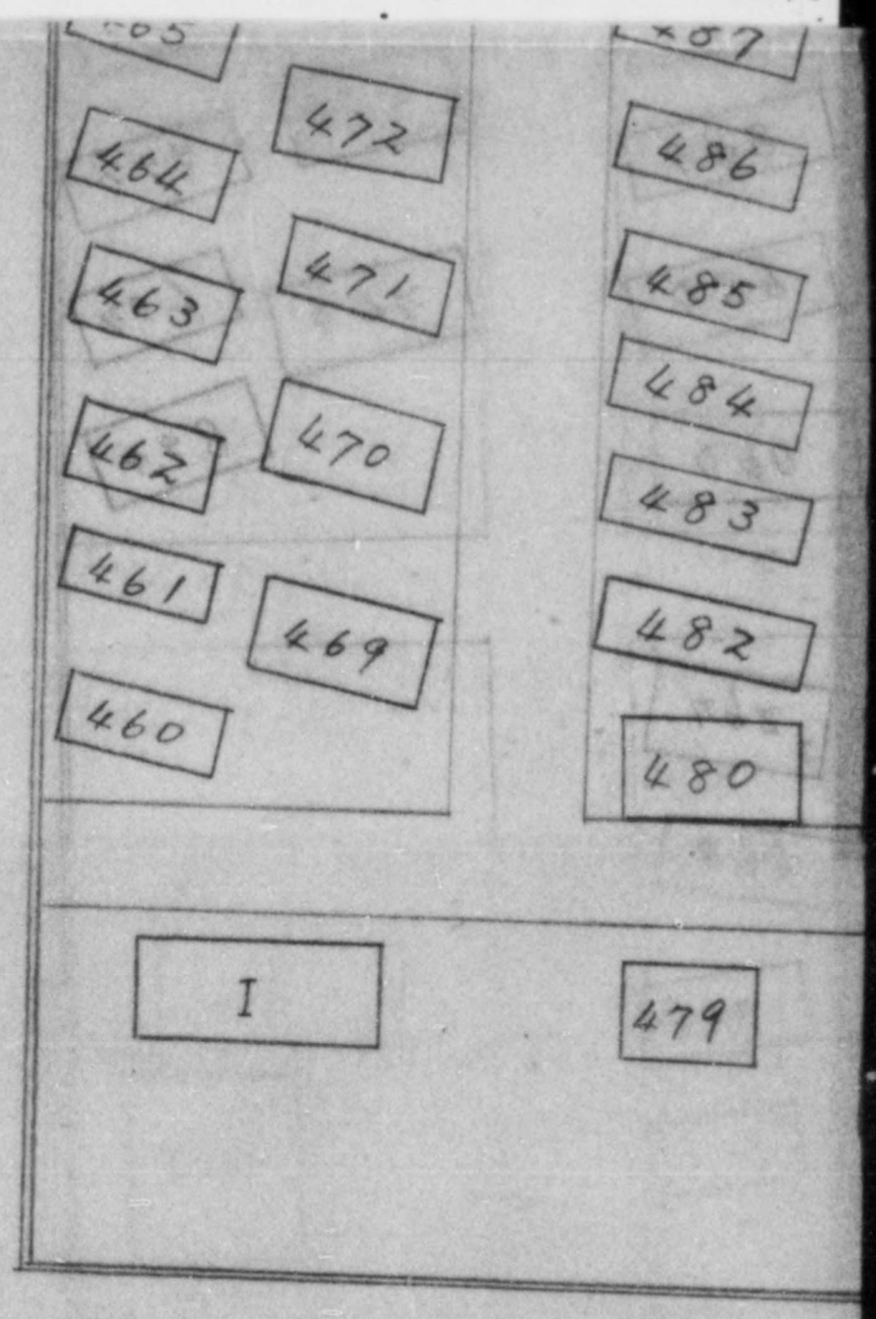

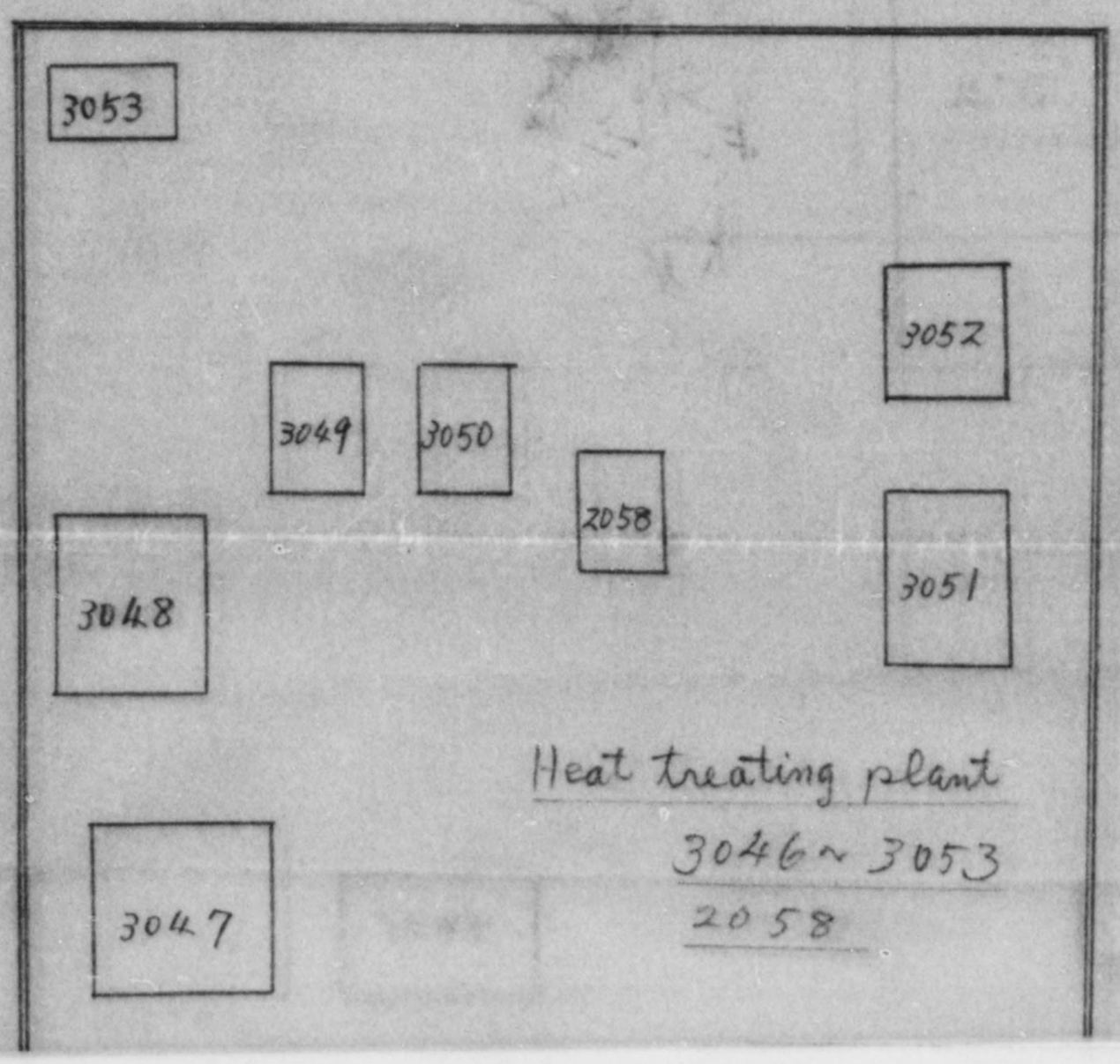

Codo. No.
I
II

DECLASSIFIED E.O. 12065 SECTION 3-402/NNDG NO. 775013

Codo. No.	Name of Machine	Manufacture	Type	Name of existing plant
I	Drilling machine (Horizontal, multi-spindle)	Toyoda Kōki K. K.	B type	Machine plant
II	Special grinder	Kaneko Machine Factory	unknown	Machine plant

DECLASSIFIED E.O. 12065 SECTION 3-402/NNDG NO. 775013

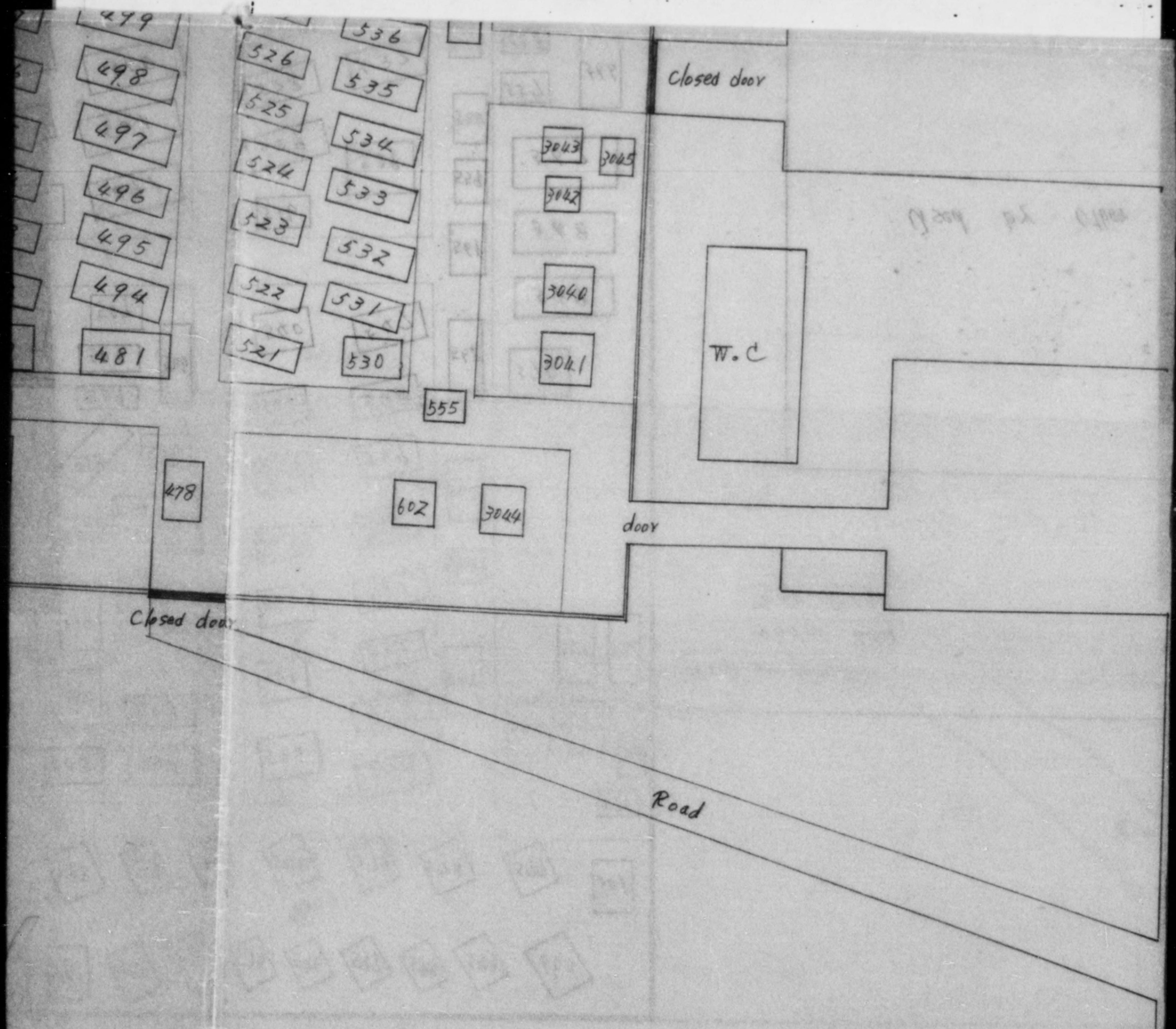

6.	Name of Machine	Manufacture	Type	Name of existing plant	Brief reasons why uninventory
	Drilling machine (Horizontal, multi-spindle)	Toyoda Kōki K.K.	B type	Machine plant	Main parts had been lost (bed only)
	Special grinder	Kaneko		Machine plant	Main parts had been lost

DECLASSIFIED E.O. 12065 SECTION 3-402/NNDG NO. 775013

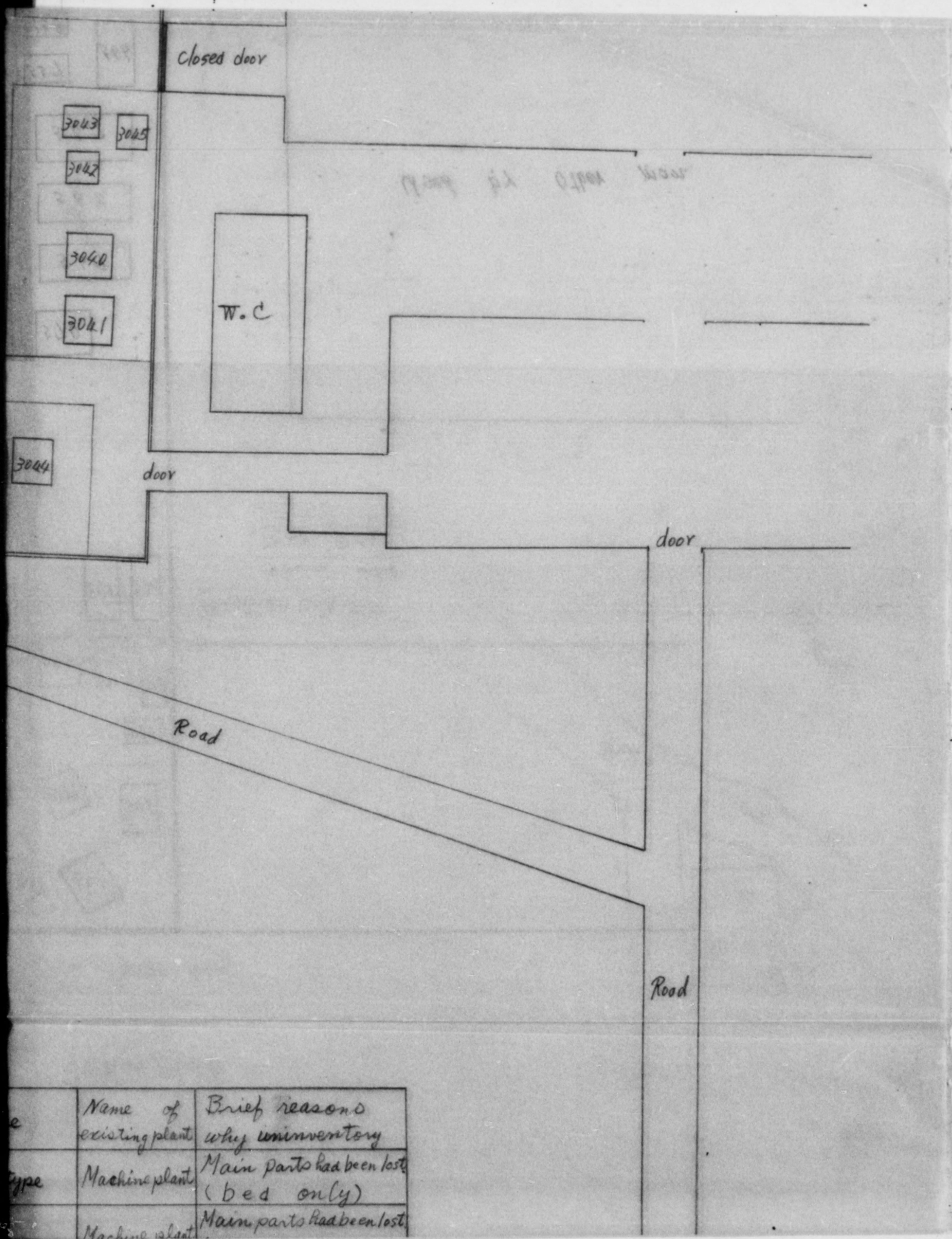

e	Name of existing plant	Brief reasons why uninventory
ype	Machine plant	Main parts had been lost (bed only)
	Machine plant	Main parts had been lost

DECLASSIFIED E.O. 12065 SECTION 3-402/NNDG NO. 775013

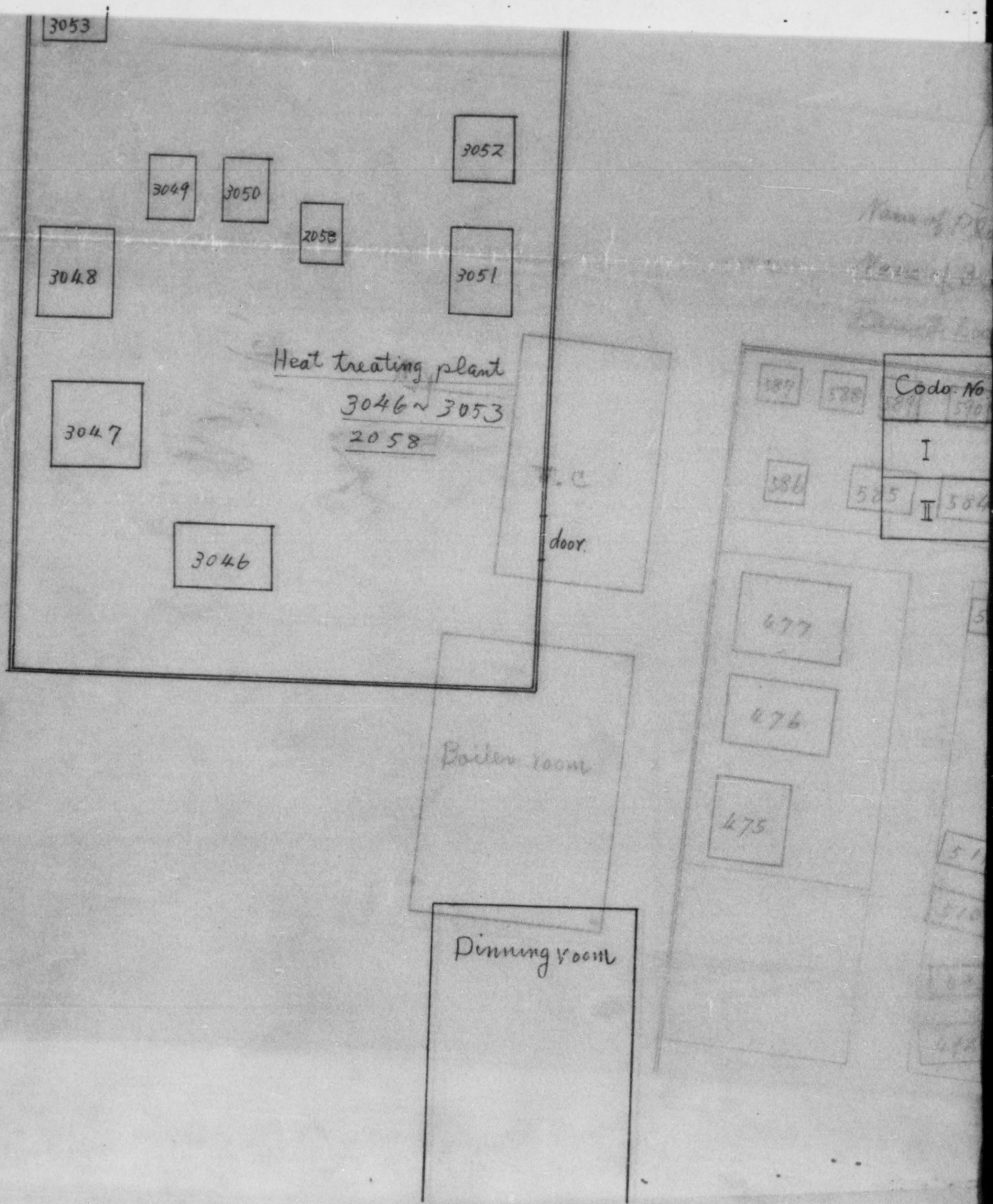

DECLASSIFIED E.O. 12065 SECTION 3-402/NNDG NO. 775013

Codo No	Name of Machine	Manufacture	Type	Name of existing plant	[illegible]
I	Drilling machine (Horizontal, multi-spindle)	Toyoda Kōki K.K.	B type	Machine plant	[illegible]
II	Special grinder	Kaneko Machine Factory	unknown	Machine plant	[illegible]

DECLASSIFIED E.O. 12065 SECTION 3-402/NNDG NO. 775013

Type	Name of existing plant	Brief reasons why uninventory
B type	Machine plant	Main parts had been lost (bed only)
unknown	Machine plant	Main parts had been lost (Damaged, unserviceable)

DECLASSIFIED E.O. 12065 SECTION 3-402/NNDG NO. 775013

18/26

OKADA KINZOKU

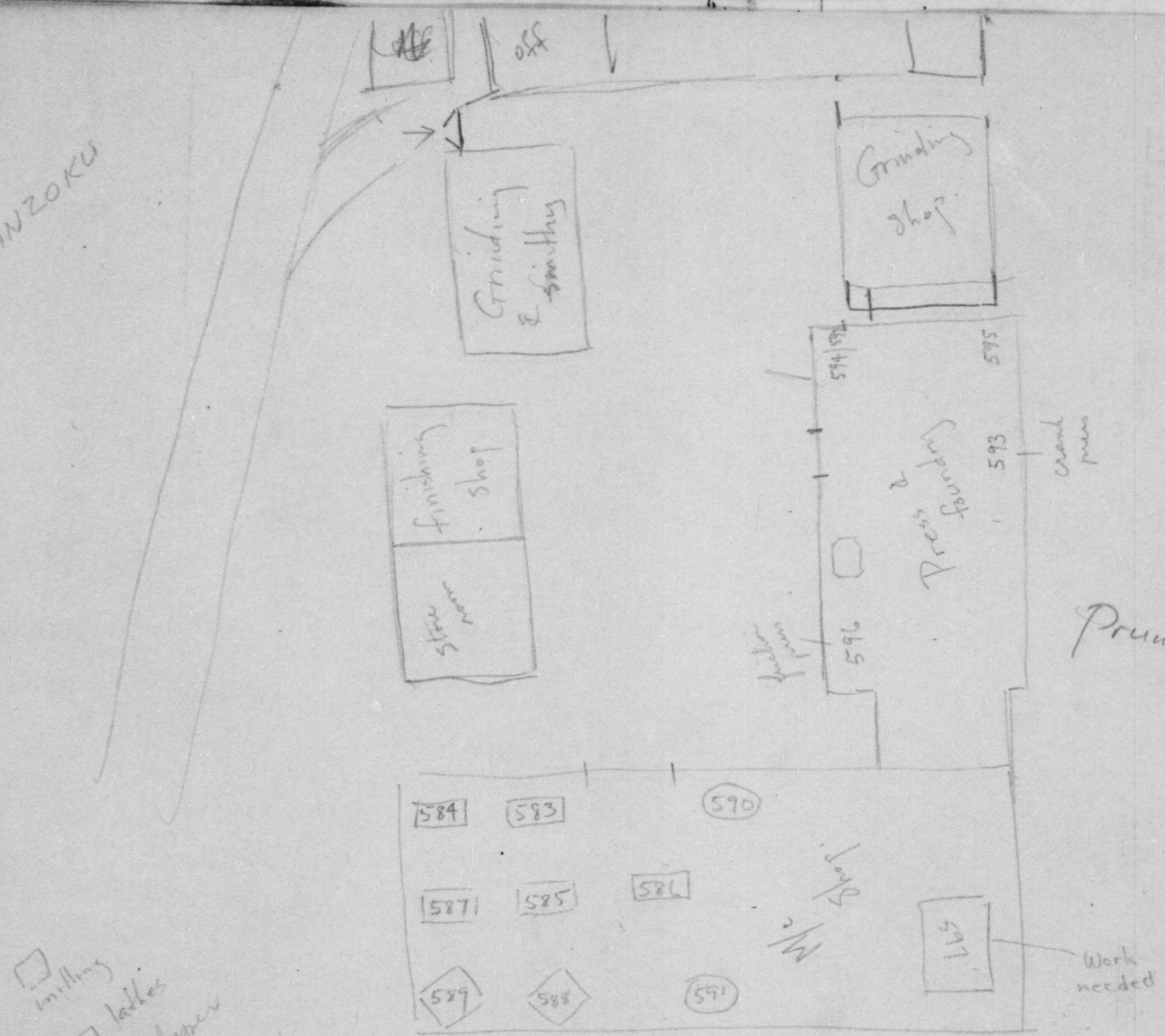

Back Saws
Pruning Scissor
Shears

milling
lathes
shaper

DECLASSIFIED E.O. 12065 SECTION 3-402/NNDG NO. 775013

Prefecture _____ Sub-division _____

Name of target _____ I Corps Target No. _____

Town _____ Coordinates _____ 1/50000

Date Seized _____ Date Inventoried _____

Materials on hand:

Branch	Item	Amount	Disposition

Inventoried by: _____

DECLASSIFIED E.O. 12065 SECTION 3-402/NNDG NO. 775013

Name of Plant Kawa

Name of Branches Futa

Present Location 1/18

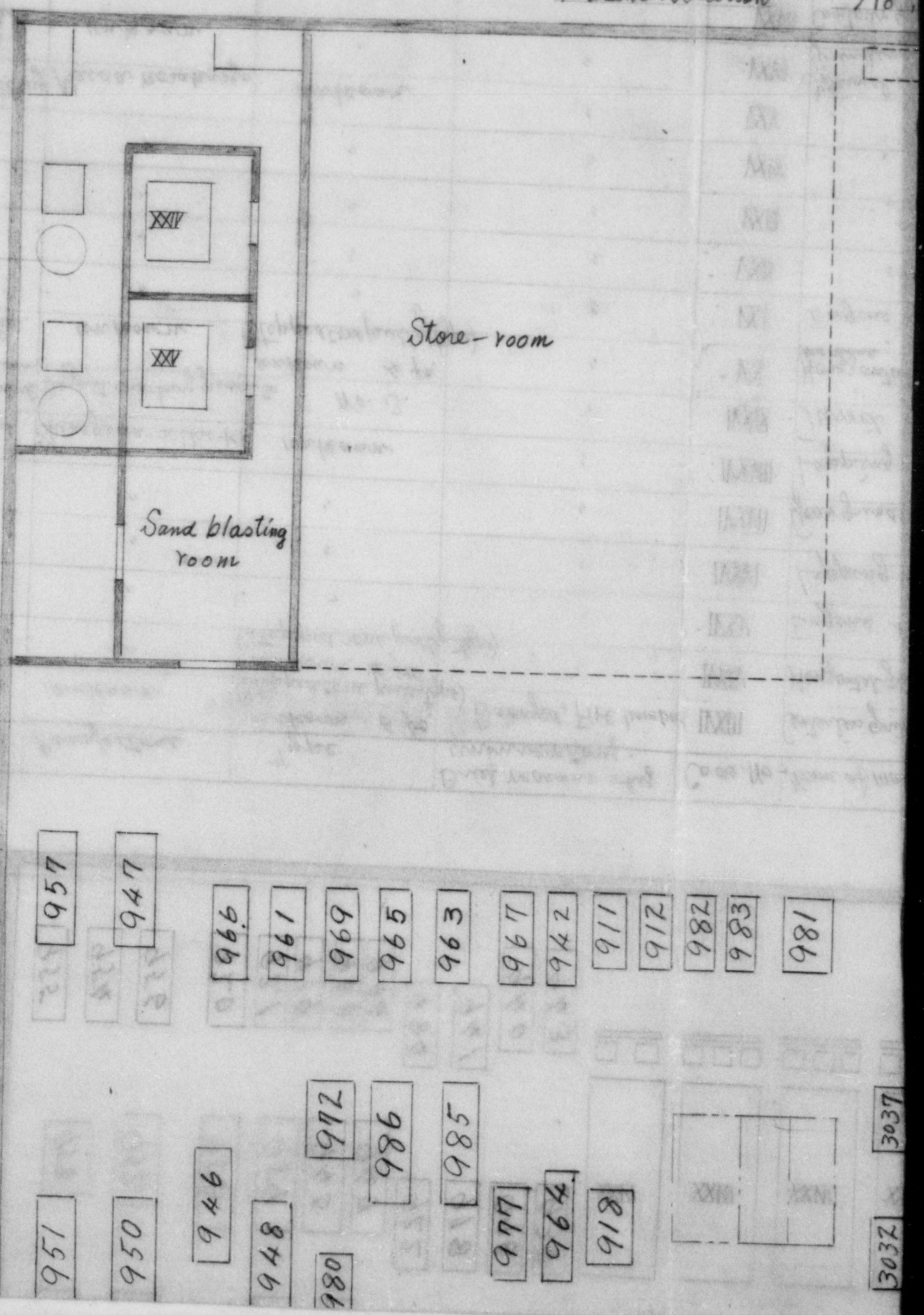

DECLASSIFIED E.O. 12065 SECTION 3-402/NNDG NO. 775013

Name of Plant Kawasaki Kōkūki Kogyo K.K. Futami plant.
Name of Branches Futami Branch.
Present Location 1/18, Nishifutami, Futami-cho, Kako-gun, Hyogo

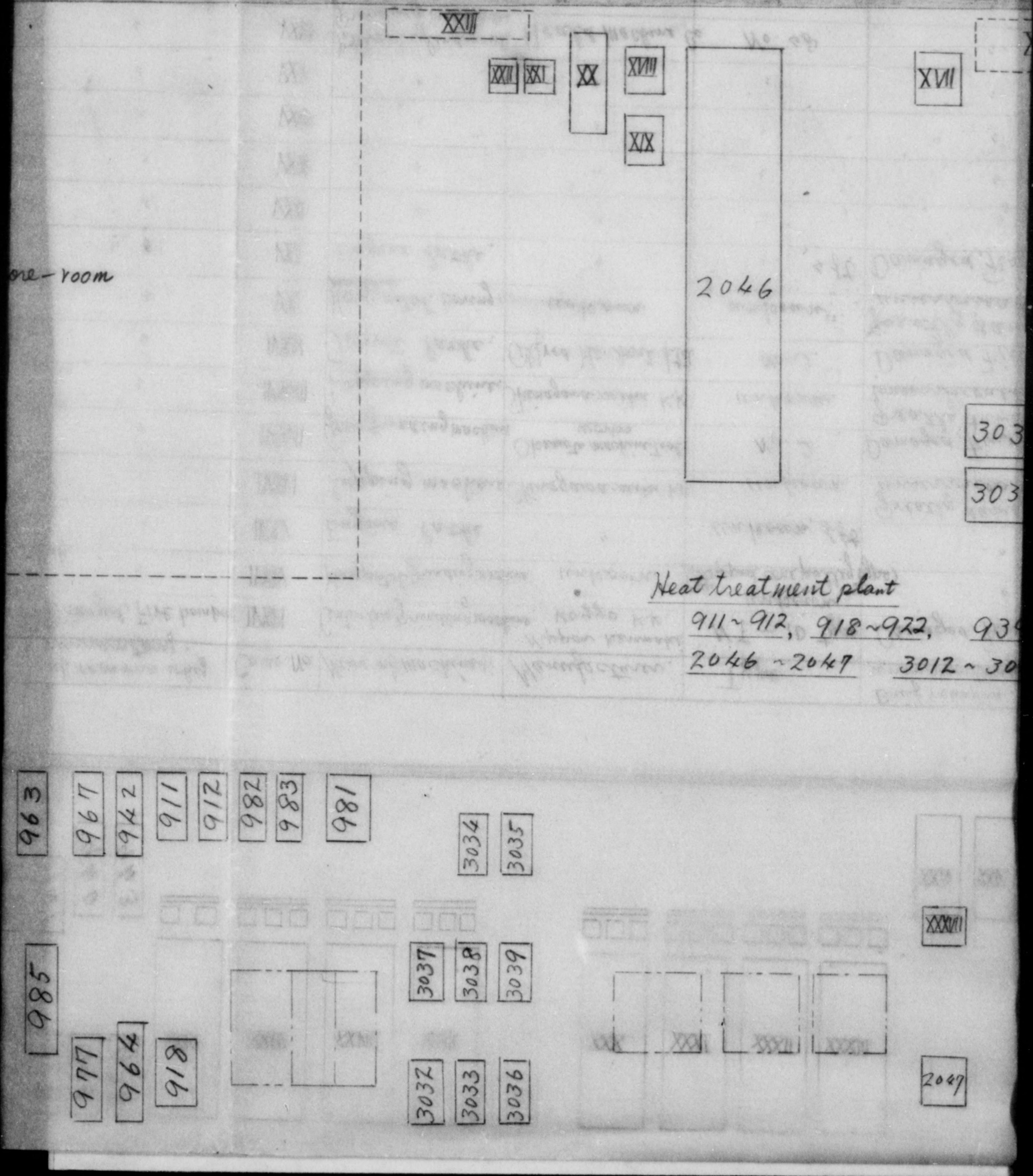

DECLASSIFIED E.O. 12065 SECTION 3-402/NNDG NO. 775013

85

...ki Kogyo K.K. Futami plant.
...anch
...futami, Futami-cho, Hako-gun, Hyogo-ken.

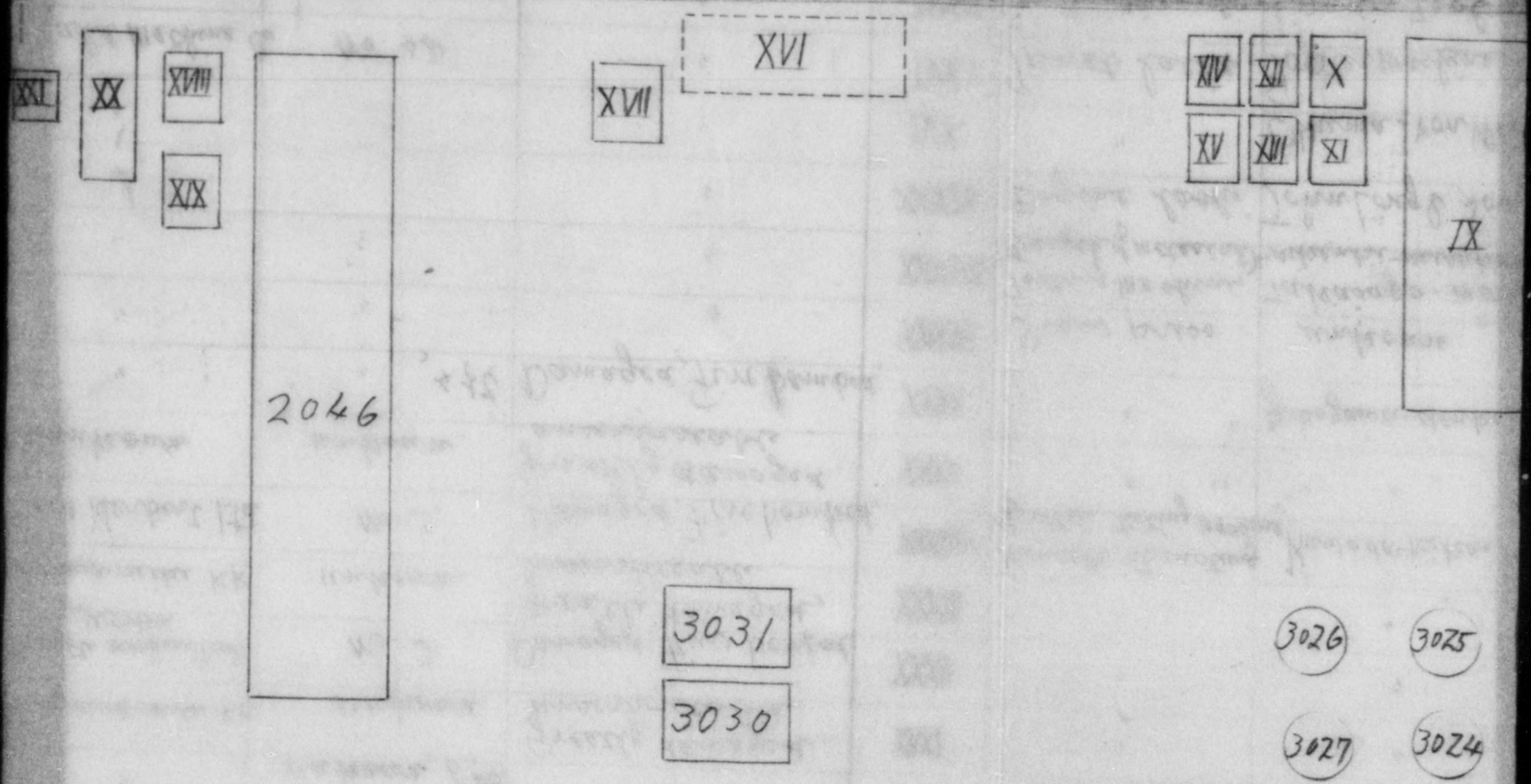

Heat treatment plant
911~912, 918~922, 939~967, 976~986.
2046~2047 3012~3039

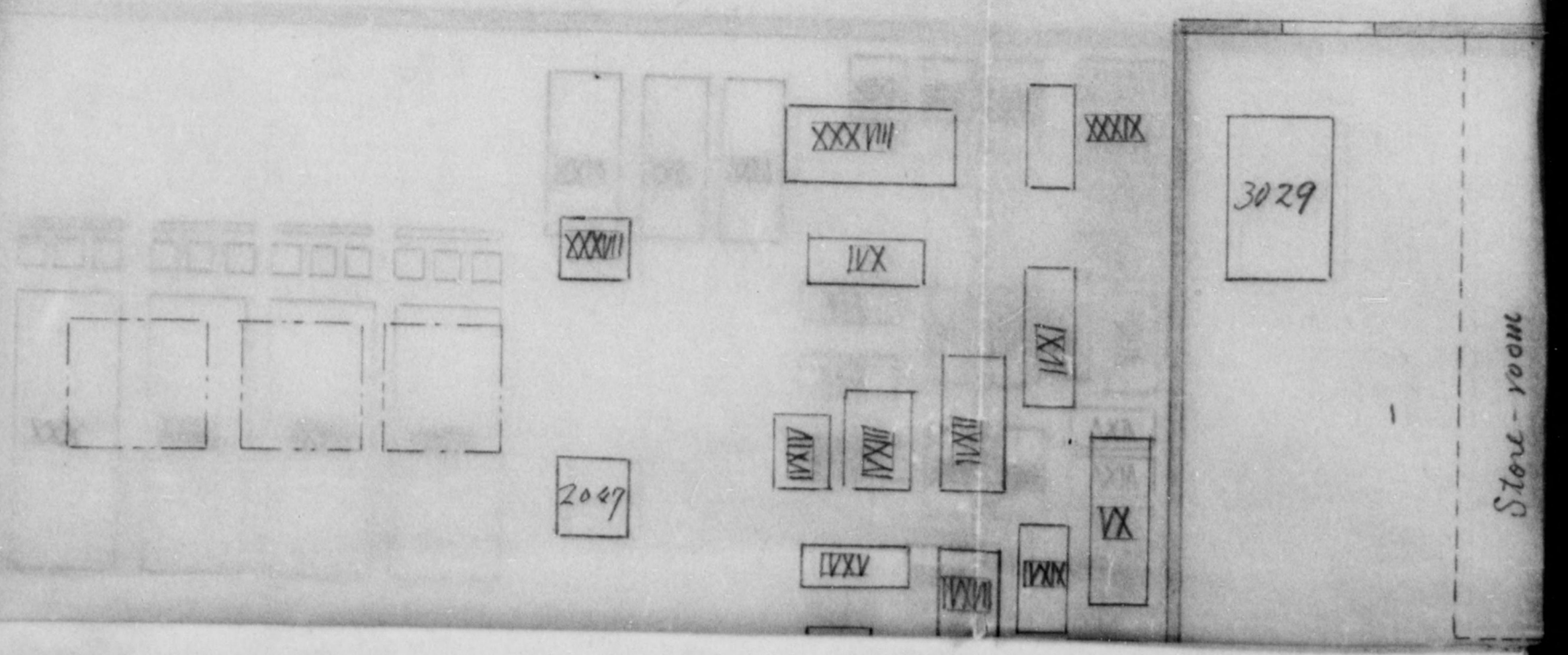

DECLASSIFIED E.O. 12065 SECTION 3-402/NNDG NO. 775013

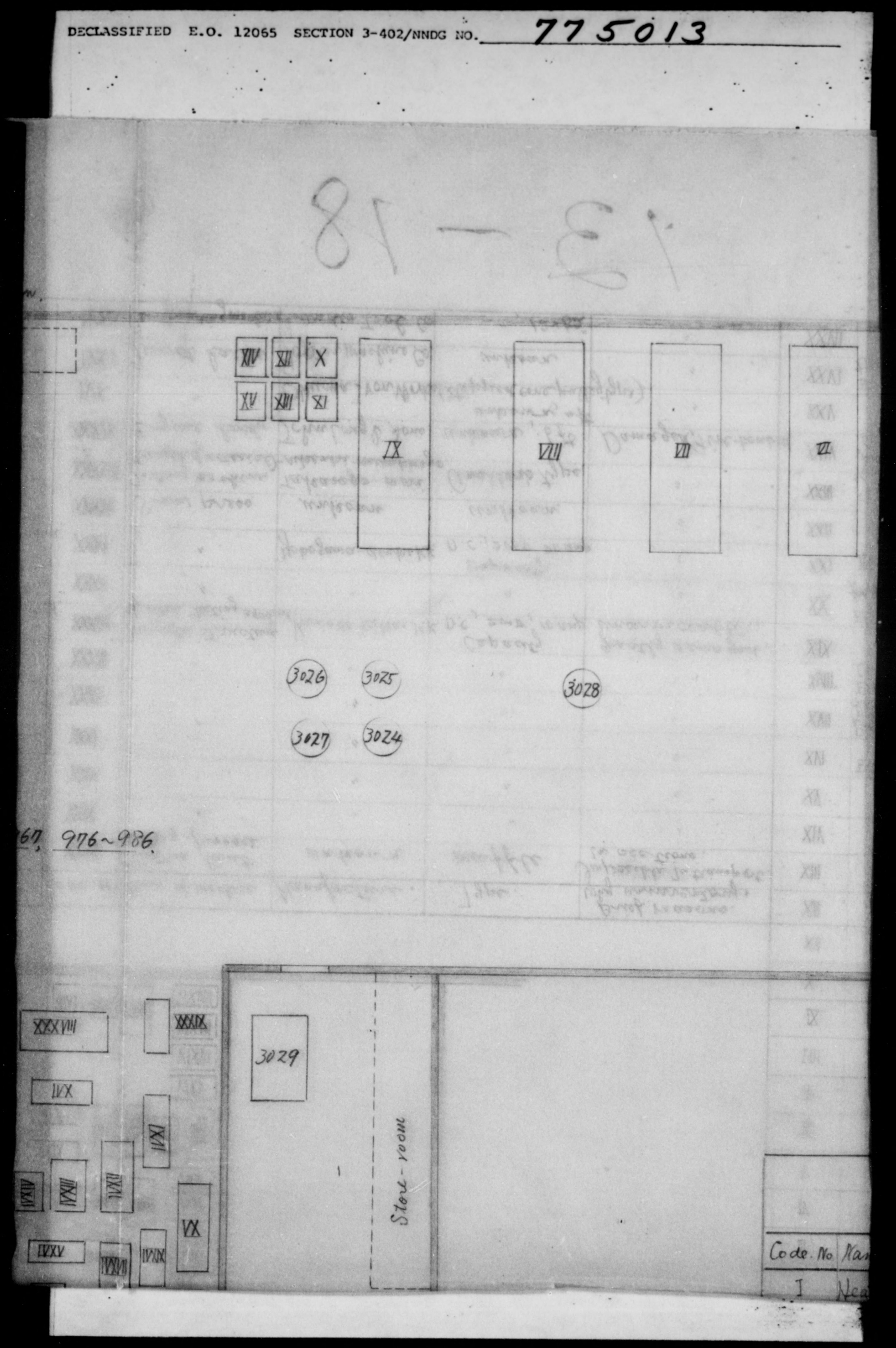

67, 976~986.

DECLASSIFIED E.O. 12065 SECTION 3-402/NNDG NO. 775013

No. 2. (Arrangement of the Heat Treatm

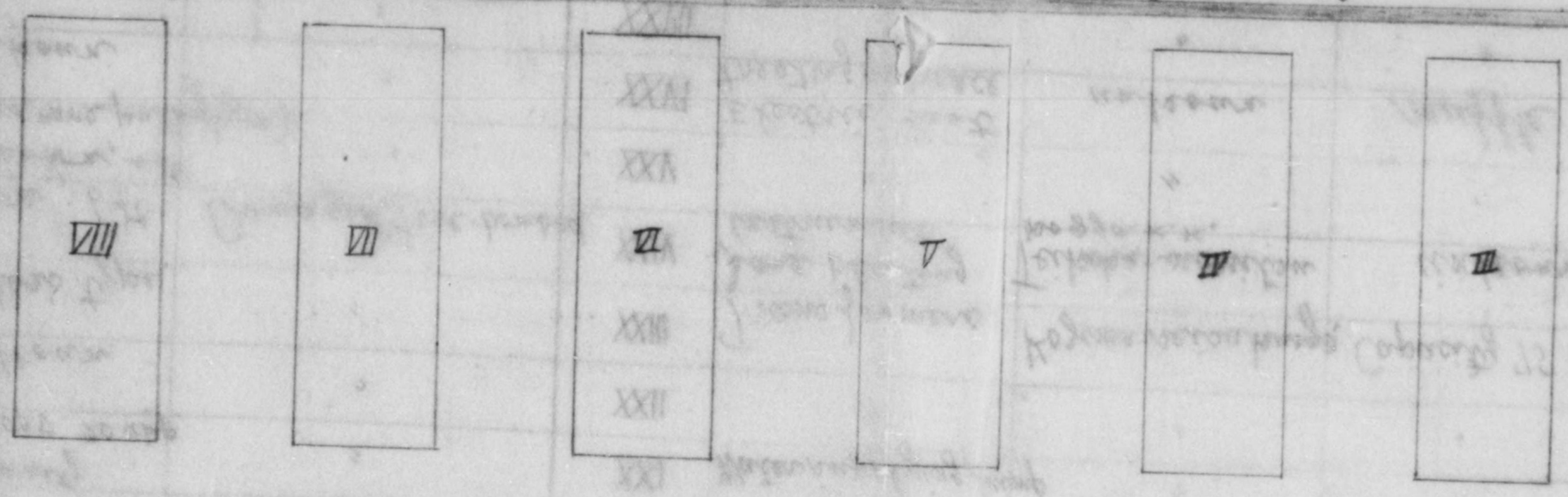

3028

3022 3021 3018 3017 3014 3013

3023 3020 3019 3016 3015 3012

Used by other Co.

Machines. of uninventory.

Code. No	Name of machine.	Manufacturer	Type.	B- wh un lun
I	Heat treating furnace.	unknown	muffle	

DECLASSIFIED E.O. 12065 SECTION 3-402/NNDG NO. 775013

No. 2. (Arrangement of the Heat Treatment plant)

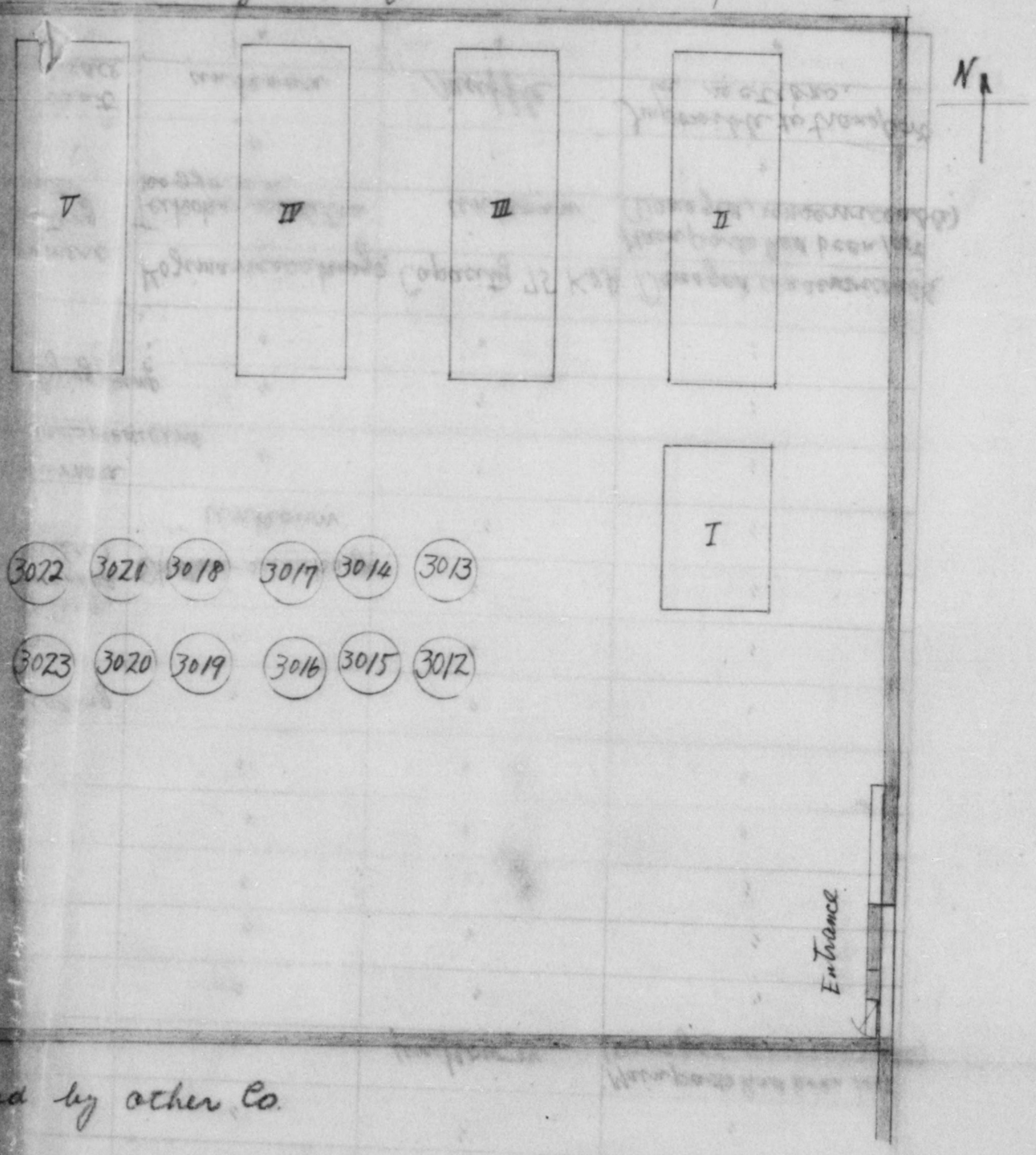

ed by other Co.

Machines of uninventory.

machine.	Manufacturer	Type.	Brief reasons why uninventory.
ting-furnace.	unknown	muffle	Unserviceable (under construction in the War)

DECLASSIFIED E.O. 12065 SECTION 3-402/NNDG NO. 775013

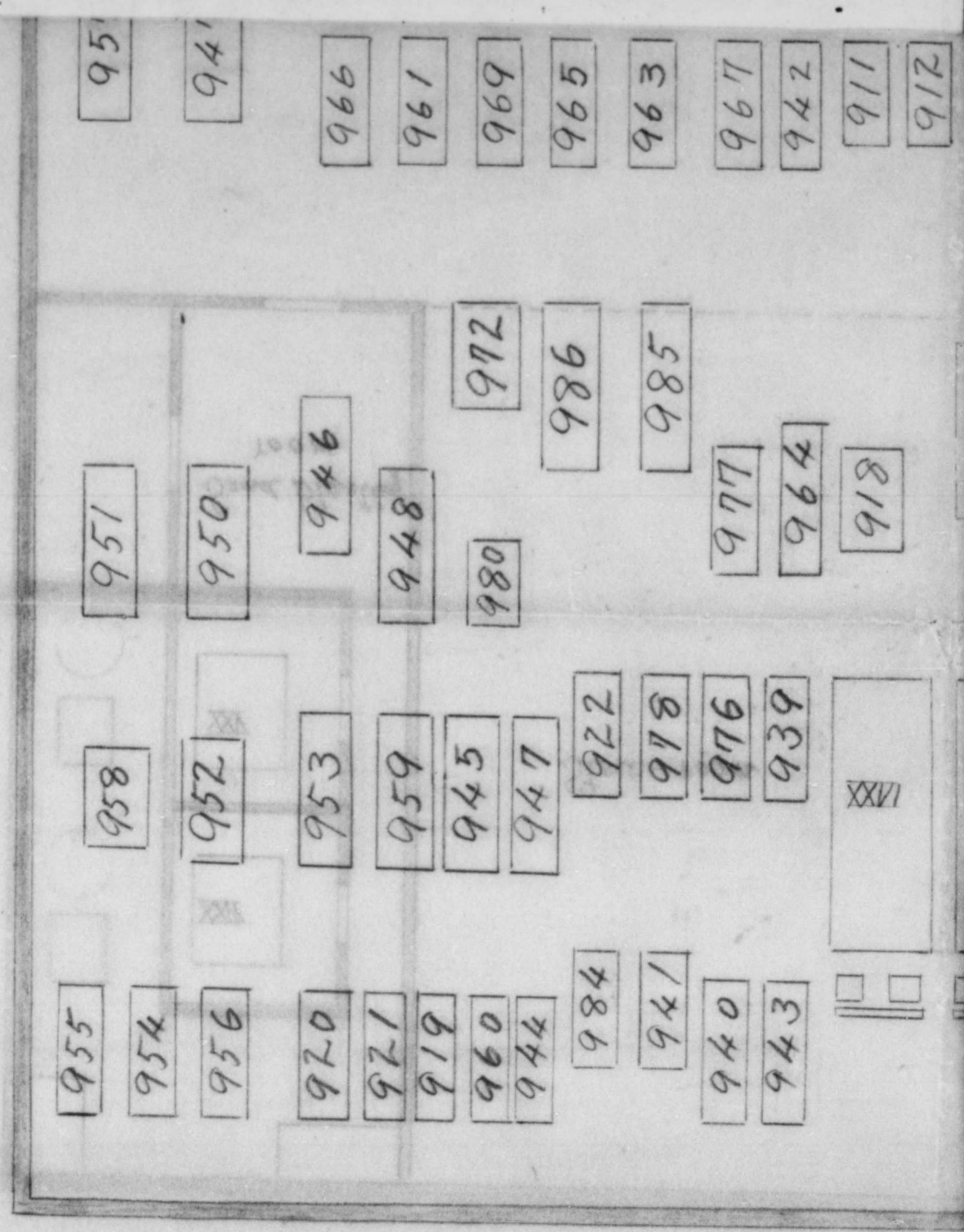

Code-No.	Name of machine	Manufacture	Type	Brief reason why uninventory.	Co
VXVIII	Engine lathe	unkown	unkown, 6 ft. (Stepped cone pulley type)	Damaged, Fire bombed.	D
VXIX	"	"	Unkown, 4 ft. (Stepped cone pulley type)	"	D
VIX	"	"	"	"	
VIXI	"	"	"	"	
VIXII	"	"	"	"	
VIXIII	Lapping machine.	Shinagawa-seiki-k.k.	unkown	"	
VIXIV	Internal cylindrical Grinding machine.	Bayant chucking grinder Co	No. 3.	"	
VIXV	Engine lathe	unkown	unkown 4 ft. (Stepped cone pulley type)	"	

DECLASSIFIED E.O. 12065 SECTION 3-402/NNDG NO. 775013

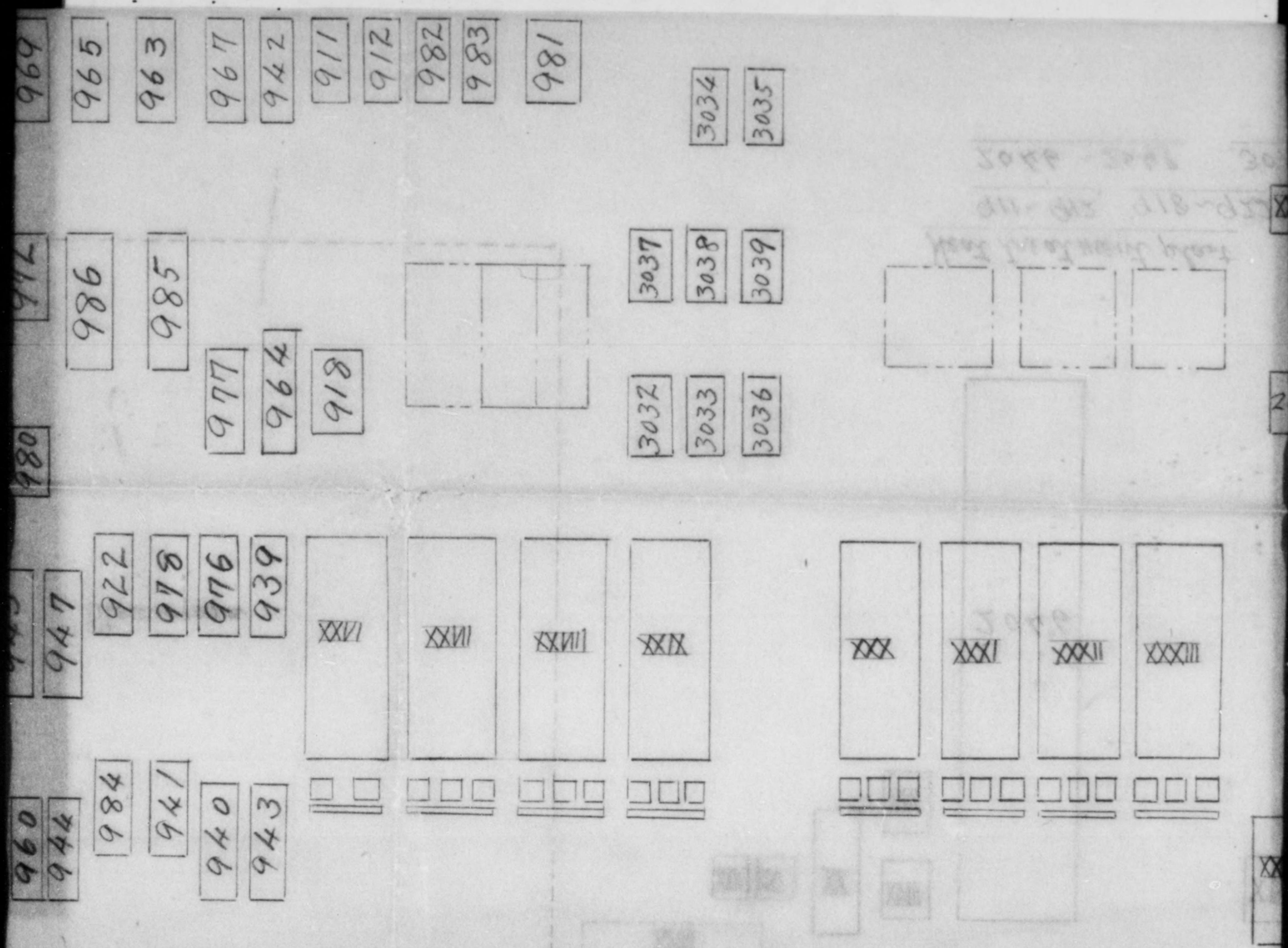

	Brief reasons why uninventory.	Code. No	Name of machine	Manufacturer.	Type.	Brief r uninv
e, 6 ft. ne pulley type)	Damaged, Fire bombed	IVXIII	Centerless grinding machine	Nippon kemmaki Kogyo K.K.	NF – 10 type	Damag
, 4 ft. cone pulley type)	"	IVXIV	Horizontal grinding machine	unkown	unkown (Stepped cone pulley type)	
	"	IVXV	Engine lathe	"	unkown, 6 ft.	
	"	IVXVI	Lapping machine	Shinagawa-seiki. K.K.	unkown.	Great unser
	"	IVXVII	Gear grinding machine	Okamoto machine tool works.	No. 2	Damage
an	"	IVXVIII	Lapping machine.	Shinagawa-seiki. K.K.	unkown.	Great unser
o. 3.	"	IVXIX	Turret lathe.	Alfred Herbert Ltd.	No. 3.	Damag
4 ft.	"	VX	Horizontal boring	unkown	unkown	Great

DECLASSIFIED E.O. 12065 SECTION 3-402/NNDG NO. 775013

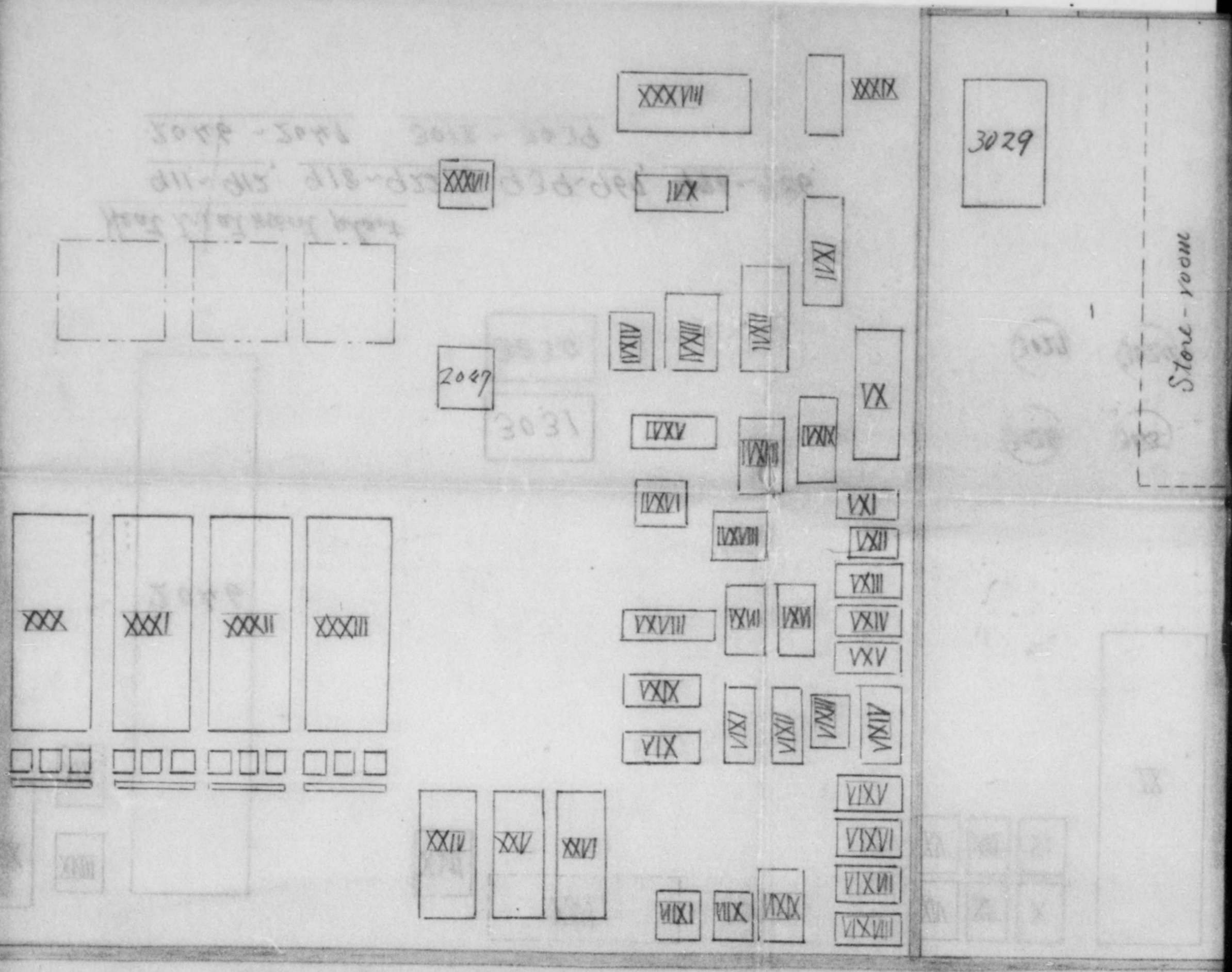

nufacturer.	Type.	Brief reasons why uninventory.	Code No.	Name of machine	Manufacture.
ppon kemmaki kogyo K.K.	NF-10 type	Damaged, Fire-bombed	XXVIII	Electric heat treating furnace.	unkown
unkown	unkown (Stepped cone pulley type)	"	XXIX	"	"
"	unkown, 6 ft.	"	XXX	"	"
agawa-seiki K.K.	unkown.	Greatly damaged, unserviceable.	XXXI	"	"
moto machine tool works.	No. 2	Damaged, Fire bomped	XXXII	"	"
gawa-seiki. K.K.	unkown.	Greatly damaged, unserviceable	XXXIII	"	"
ed Herbert Ltd.	No. 3.	Damaged, Firebombed.	XXXIV	Magnetic structure of metal testing machine	Kuwada-keikai K.K.
unkown	unkown.	Greatly damaged	XXXV	"	"

DECLASSIFIED E.O. 12065 SECTION 3-402/NNDG NO. 775013

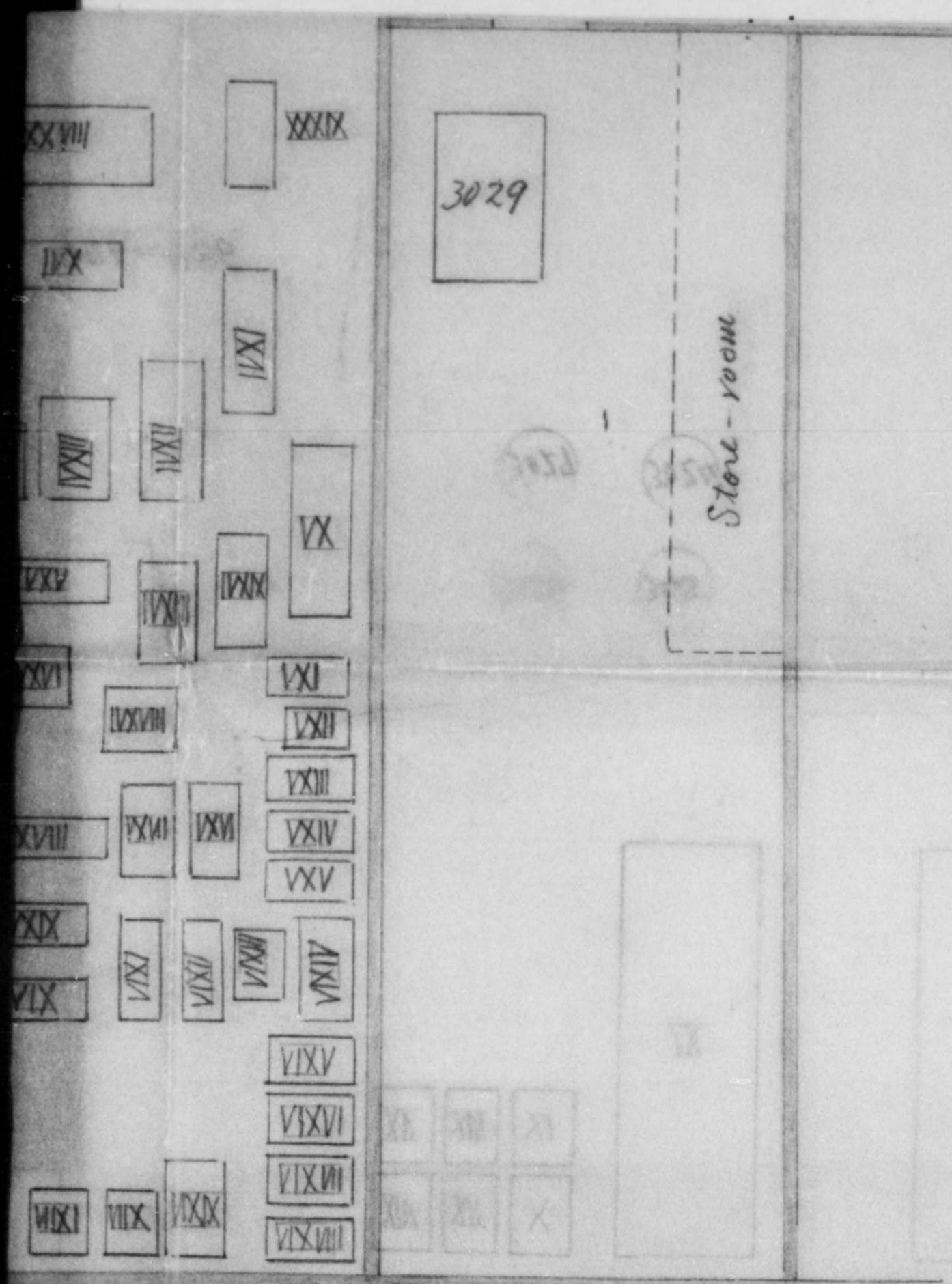

Code. No	Name
I	Heat t
II	Heat tre (Nit
III	
IV	
V	
VI	
VII	
VIII	
IX	
X	Bl
XI	
XII	
XIII	
XIV	
XV	
XVI	Elec Ta
XVII	Blow Elect
XVIII	Elect (pai
XIX	
XX	Electr

Code. No.	Name of machine	Manufacture.	Type	Brief reasons why uninventory.
XXVIII	Electric heat treating furnace.	unknown	muffle	Impossible to transport in sections.
XXIX	"	"	"	"
XXX	"	"	"	"
XXXI	"	"	"	"
XXXII	"	"	"	"
XXXIII	"	"	"	"
XXXIV	Magnetic structure of metal testing machine	Kuwada-kikai K.K.	Capacity D.C., 200V, 10 amp	greatly damaged, unserviceable.
XXXV	"	"	"	"

DECLASSIFIED E.O. 12065 SECTION 3-402/NNDG NO. 775013

Used by other Co.

Machines of uninventory

Code No	Name of machine	Manufacturer	Type	Type	Brief reasons why uninventory.
I	Heat treating furnace	unknown	muffle	muffle	Impossible to transport in sections.
II	Heat treating furnace (Nitriding)	"	"	"	"
III	"	"	"	"	"
IV	"	"	"	"	"
V	"	"	"	"	"
VI	"	"	"	"	"
VII	"	"	"	"	"
VIII	"	"	"	"	"
IX	"	"	"	"	"
X	Blower	"	unknown	Capacity D.C., 200V, 10 amp	Greatly damaged, unserviceable.
XI	"	"	"	"	"
XII	"	"	"	"	"
XIII	"	"	"	"	"
XIV	"	"	"	"	"
XV	"	"	"	"	"
XVI	Electro plating Tank.	"	"	"	"
XVII	Blower for Electro plating.	"	"	"	"
XVIII	Electro furnace (paint drier)	Okutani-seisakusyo	"	"	"
XIX	"	unkown	"	"	"
XX	Electrical furnace	"	"	"	"

DECLASSIFIED E.O. 12065 SECTION 3-402/NNDG NO. 775013

sed by other Co.

Machines of uninventory.

machine.	Manufacturer	Type.	Brief reasons why uninventory.
ting-furnace	unknown	muffle	Unserviceable (under construction in the War)
g-furnace ing)	〃	〃	Impossible to ship in sections.
	〃	〃	〃
	〃	〃	〃
	〃	〃	〃
	〃	〃	〃
	〃	〃	〃
	〃	〃	〃
	〃	〃	〃
er	〃	unknown	Main parts had been lost (Damaged, unserviceable)
	〃	〃	〃
	〃	〃	〃
	〃	〃	〃
	〃	〃	〃
	〃	〃	〃
	〃	〃	〃
	〃	〃	〃
	〃	〃	〃
elating	〃	〃	〃
or lating.	〃	〃	〃
urnace drier)	Okutani-seisakusyo	〃	〃
	unkown	〃	〃
furnace	〃	〃	〃

DECLASSIFIED E.O. 12065 SECTION 3-402/NNDG NO. 775013

958 952 953 959 945 947 922 918 916 939 XXVI

955 954 956 920 921 919 960 944 984 941 940 943

Code-No.	Name of machine	Manufacture	Type	Brief reason why uninventory	Co
VXVIII	Engine lathe	unkown	unkown, 6 ft. (Stepped cone pulley type)	Damaged, Fire bombed.	I
VXIX	"	"	unkown, 6 ft. (Stepped cone pulley type)	"	I
VIX	"	"	"	"	
VIX	"	"	"	"	
VIX	"	"	"	"	
VIXIII	Lapping machine.	Shinagawa-seiki-K.K.	unkown	"	
VIXIV	Internal cylindrical Grinding machine.	Bayant chucking grinder Co	No. 3.	"	
VIXV	Engine lathe.	unkown	unkown 4 ft. (Stepped cone pulley type)	"	
VIXVI	"	"	"	"	
VIXVII	"	"	"	"	
VIXVIII	"	"	"	"	
VIXIX	"	"	"	"	
VIIX	Upright drilling machine	Maeda-Kosakusyo	unkown	"	
VIIXI	Bench type Milling machine.	unkown	"	"	

DECLASSIFIED E.O. 12065 SECTION 3-402/NNDG NO. 775013

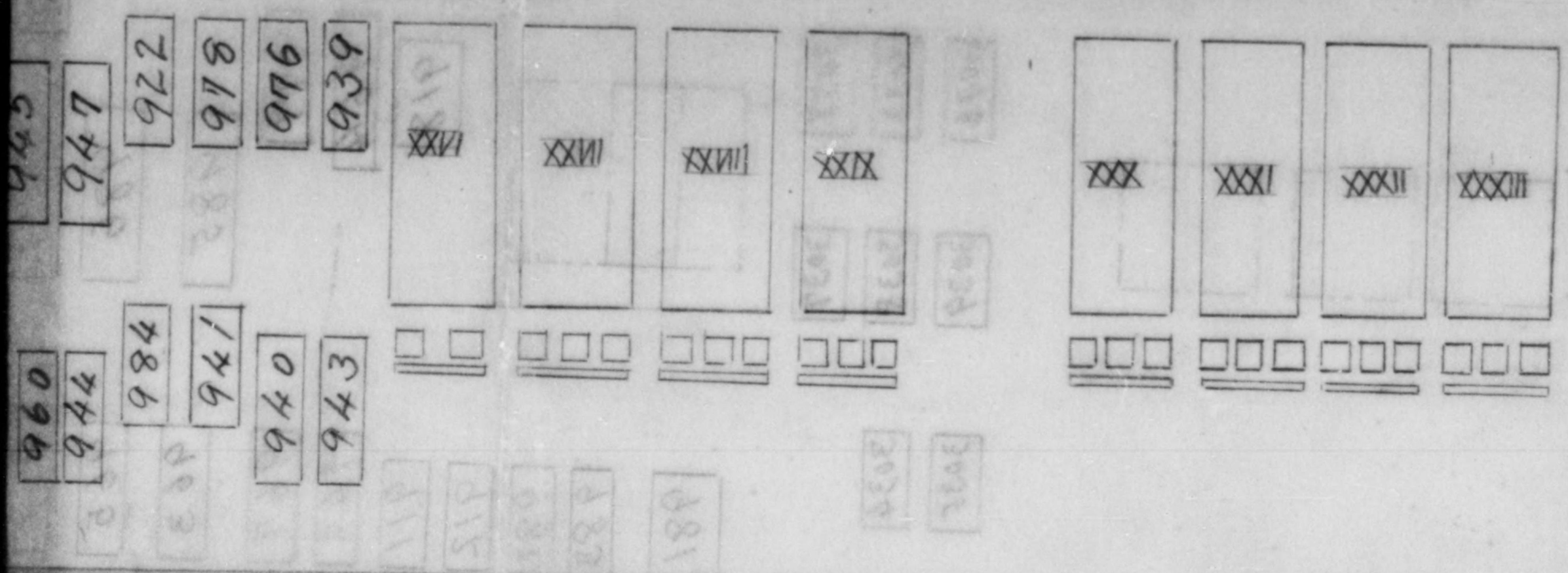

	Brief reasons why uninventory.	Code. No	Name of machine	Manufacturer.	Type.	Brief r uninv
, 6 ft. ne pulley type)	Damaged, Fire bombed	IVXIII	Centerless grinding machine	Nippon kemmaki Kogyo K.K.	NF – 10 type	Damag
. 4 ft. cone pulley type)	"	IVXIV	Horizontal grinding machine	unkown	unkown (Stepped cone pulley type)	
	"	IVXV	Engine lathe	"	unkown, 6 ft.	
	"	IVXVI	Lapping machine	Shinagawa-seiki. K.K.	unkown.	Great unser
	"	IVXVII	Gear grinding machine	Okamoto machine tool works.	No. 2	Damaged
an	"	IVXVIII	Lapping machine.	Shinagawa-seiki. K.K.	unkown.	Great unserv
o. 3.	"	IVXIX	Turret lathe.	Alfred Herbert Ltd.	No. 3.	Damag
4 ft. pulley type)	"	VX	Horizontal boring machine	unkown	unkown.	Great unser
	"	VXI	Engine lathe.	"	" , 4 ft.	Damag
	"	VXII	"	"	"	
	"	VXIII	"	"	"	
	"	VXIV	"	"	"	
an	"	VXV	"	"	"	
	"	VXVI	Internal cylindrical Grinding machine.	Heald Machine Co	No. 48	
		VXVII	Contour grinding machine	Uenisi zukō. K.K.	unkown.	

DECLASSIFIED E.O. 12065 SECTION 3-402/NNDG NO. 775013

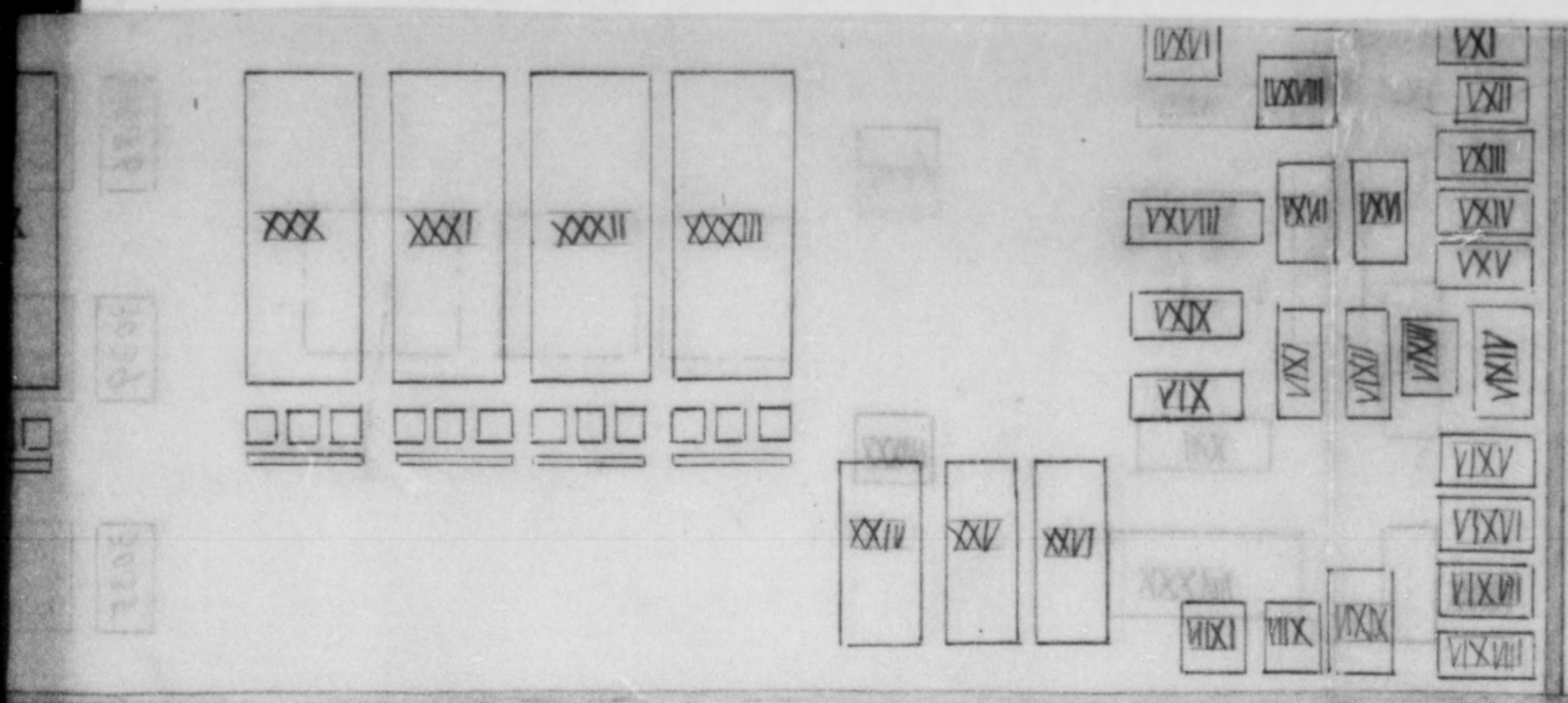

ine	Manufacturer.	Type.	Brief reasons why uninventory.	Code No.	Name of machine	Manufact
ngmachine.	Nippon kenmaki Kogyo K.K.	NF-10 type	Damaged, Fire bombed	XXVIII	Electric heat treating furnace.	unko
ing machine	unkown	unkown (Stepped cone pulley type)	"	XXIX	"	"
he	"	unkoan, 6 ft.	"	XXX	"	"
chine	Shinagawa-seiki. K.K.	unkown.	Greatly damaged, unserviceable.	XXXI	"	"
machine	Okamoto machine tool works.	No. 2	Damaged, Fire bomped	XXXII	"	"
hine.	Shinagawa-seiki. K.K.	unkown.	Greatly damaged, unserviceable	XXXIII	"	"
he.	Alfred Herbert Ltd	No. 3.	Damaged, Fire bombed.	XXXIV	Magnetic structure of metal testing machine	Kuwada-K
ring	unkown	unkown.	Greatly damaged unserviseable.	XXXV	"	"
he.	"	" , 4 ft.	Damaged, Fire bombed.	XXVI	"	Yokogawa-
	"	"	"	XXXVII	Screw press	unkow
	"	"	"	XXXVIII	Testing machine (strength of material)	Takasago sikenki-s
	"	"	"	XXXIX	Engine lathe	John Long
	"	"	"	IVX	"	Okuma I
ical chine	Heald Machine Co	No. 48	"	IVXI	Turret lathe.	Foster wa
ing machine	Uenisi zukō. K.K.	unkoan.	"	IVXII	Cam grinding machine	Landis T

DECLASSIFIED E.O. 12065 SECTION 3-402/NNDG NO. 775013

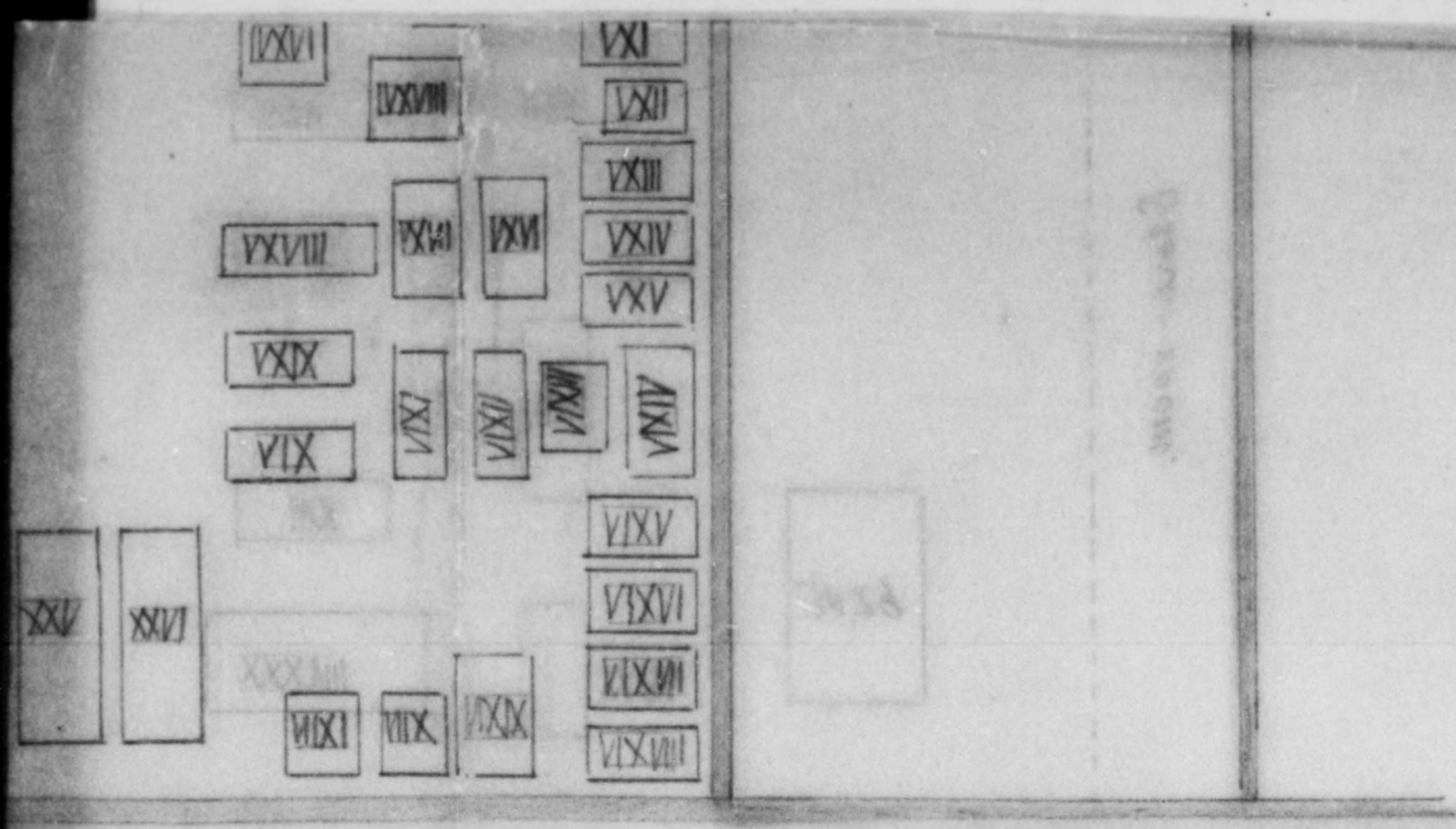

ons why tory.	Code No.	Name of machine	Manufacture.	Type	Brief reasons why uninventory.
Fire bombed	XXVIII	Electric heat treating furnace.	unkown	muffle	Impossible to transport in sections.
"	XXIX	"	"	"	"
"	XXX	"	"	"	"
damaged, ceable.	XXXI	"	"	"	"
Fire bomped	XXXII	"	"	"	"
damaged, eable	XXXIII	"	"	"	"
Fire bomped.	XXXIV	Magnetic structure of metal testing machine	Kuwada-kikai K.K.	Capacity D.C., 200V, 10 amp	Greatly damaged, unserviceable.
damaged seable.	XXXV	"	"	"	"
Fire bomped.	XXVI	"	Yokogawa-denki K.K.	Capacity D.C., 200V 20 amp	"
"	XXXVII	Screw press	unkown	unkown	"
"	XXXVIII	Testing machine (strength of material)	Takasago-mori-sikenki-seisakusyo	Amsler's type.	"
"	XXXIX	Engine lathe.	John Long & Sons.	unkown, 6 ft.	Damaged, Fire-bomped
"	IVX	"	Okuma Iron Works	unkown, 4 ft (stepped cone pulley type)	"
"	IVX	Turret lathe.	Foster Machine Co.	unkown	"
"	IVXII	Cam grinding machine	Landis Tool. Co	", 12×52"	"

DECLASSIFIED E.O. 12065 SECTION 3-402/NNDG NO. 775013

			II	Heat treating furnace (Nitriding)	〃	〃
			III	〃	〃	〃
			IV	〃	〃	〃
			V	〃	〃	〃
			VI	〃	〃	〃
			VII	〃	〃	〃
			VIII	〃	〃	〃
			IX	〃	〃	〃
			X	Blower	〃	unkno
			XI	〃	〃	〃
			XII	〃	〃	〃
			XIII	〃	〃	〃
			XIV	〃	〃	〃
			XV	〃	〃	〃
			XVI	Electro plating Tank.	〃	〃
			XVII	Blower for Electro plating.	〃	〃
			XVIII	Electro-furnace (paint drier)	Okutani-seisakusyo	〃
			XIX	〃	unkown	〃
			XX	Electrical furnace for heating various medicine	〃	〃
			XXI	Water supplying pump	〃	〃
			XXII	〃	〃	〃
			XXIII	Transformers.	Kozima-seisakusyo	Capacity
			XXIV	Sand blasting instrument.	Teikoku-seimitsu kogyo. K.K.	unk
			XXV	〃	〃	〃
			XXVI	Electric heat treating furnace	unkown	muff
			XXVII	〃	〃	〃

e.	Type.	Brief reasons why uninventory.
n	muffle	Impossible to transport in sections.
	〃	〃
	〃	〃
	〃	〃
	〃	〃
	〃	〃
ai K.K.	Capacity D.C, 200V, 10 amp	Greatly damaged, unserviceable.
	〃	〃
kikk	Capacity D.C, 200V 20 amp	〃
	unknown	〃
ori kusyo	Amsler's type.	〃
Sono.	unkown, 6 ft	Damaged, Fire-bombed
Works	unkown, 4 ft (2 stepped cone pulley type)	〃
e Co.	unkown	〃
l. Co	〃, 12×52"	〃

DECLASSIFIED E.O. 12065 SECTION 3-402/NNDG NO. 775013

II	Heat treating furnace (Nitriding)	〃	〃	Impossible to transport in sections.
III	〃	〃	〃	〃
IV	〃	〃	〃	〃
V	〃	〃	〃	〃
VI	〃	〃	〃	〃
VII	〃	〃	〃	〃
VIII	〃	〃	〃	〃
IX	〃	〃	〃	〃
X	Blower	〃	unknown	Main parts had been lost (Damaged, unserviceable)
XI	〃	〃	〃	〃
XII	〃	〃	〃	〃
XIII	〃	〃	〃	〃
XIV	〃	〃	〃	〃
XV	〃	〃	〃	〃
XVI	Electro plating tank.	〃	〃	〃
XVII	Blower for Electro plating.	〃	〃	〃
XVIII	Electro-furnace (paint drier)	Okutani-seisakusyo	〃	〃
XIX	〃	unkown	〃	〃
XX	Electrical furnace for heating various medicine	〃	〃	〃
XXI	Water supplying pump	〃	〃	〃
XXII	〃	〃	〃	〃
XXIII	Transformers.	Kozima-seisakusyo	Capacity 75 K.V.A.	Damaged, unserviceable
XXIV	Sand blasting instrument.	Teikoku-seimitsu kogyo. K.K.	unknown	Main parts had been lost (Damaged, unserviceable)
XXV	〃	〃	〃	〃
XXVI	Electric heat treating furnace	unkown	muffle	Impossible to transport in sections.
XXVII	〃	〃	〃	〃

DECLASSIFIED E.O. 12065 SECTION 3-402/NNDG NO. 775013

31 July 47

Name of Plant; Kawasaki Kōkūki Ko

Name of Sub-contracting Works; Futami Se

Present Location; 1833, Higashifutam

16/8

9 M/C ARE LOCATED IN THIS BUILDING. PLANT NO. 16/8

M/C ARE SATISFACTORY EXCEPT FOR CODE NUMBERS WHICH COULD HARDLY BE SEEN.

9/M/C HERE

Machine Plant.
909 ~ 910

M/C ARE SATI

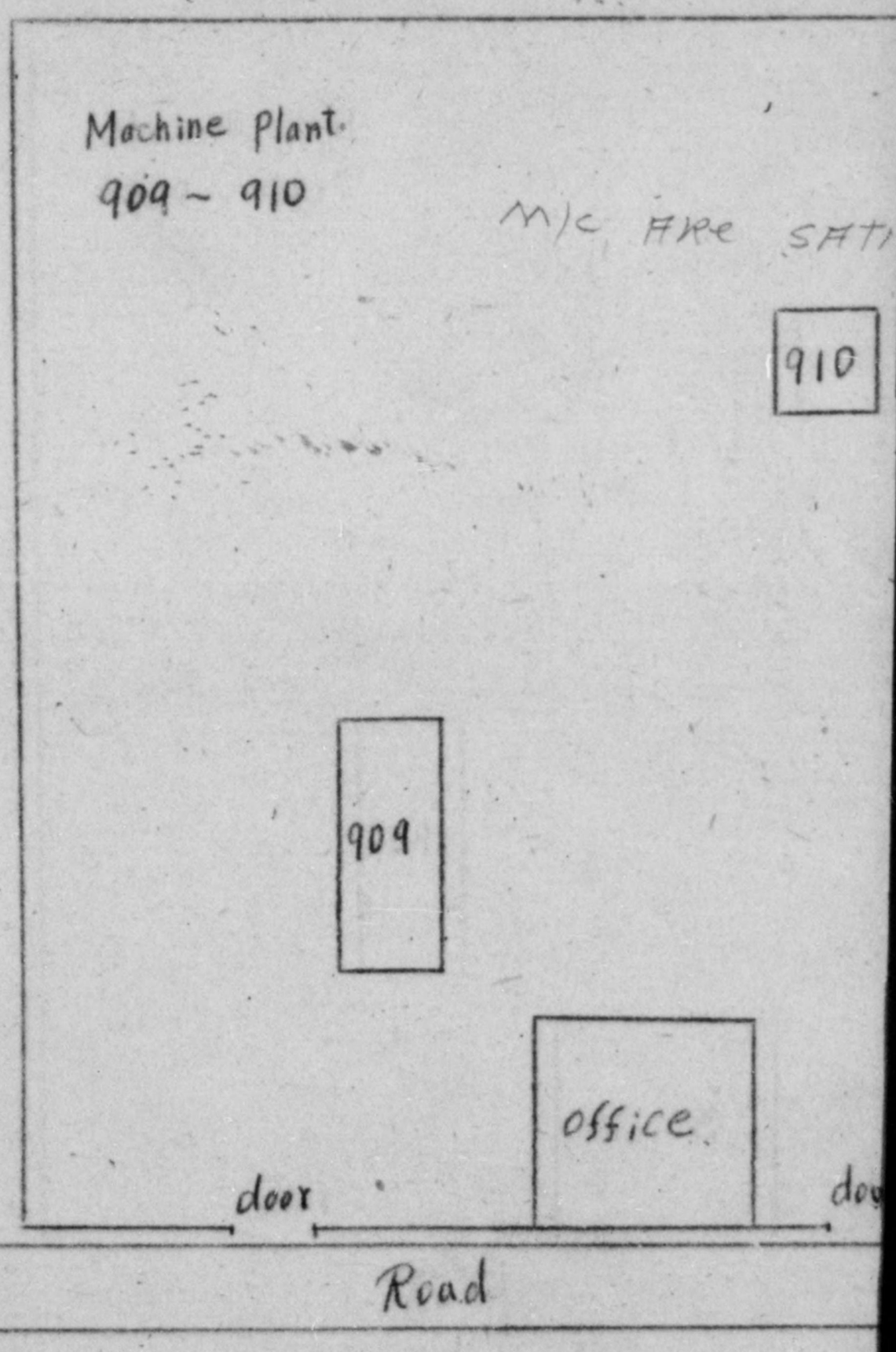

DECLASSIFIED E.O. 12065 SECTION 3-402/NNDG NO. 775013

Kawasaki Kōkūki Kogyo K.K. Futami plant.

ng Works; Futami Seisakusyo.

1833, Higashifutami, Futami-cho, Akashi-gun, Hyogo-ken

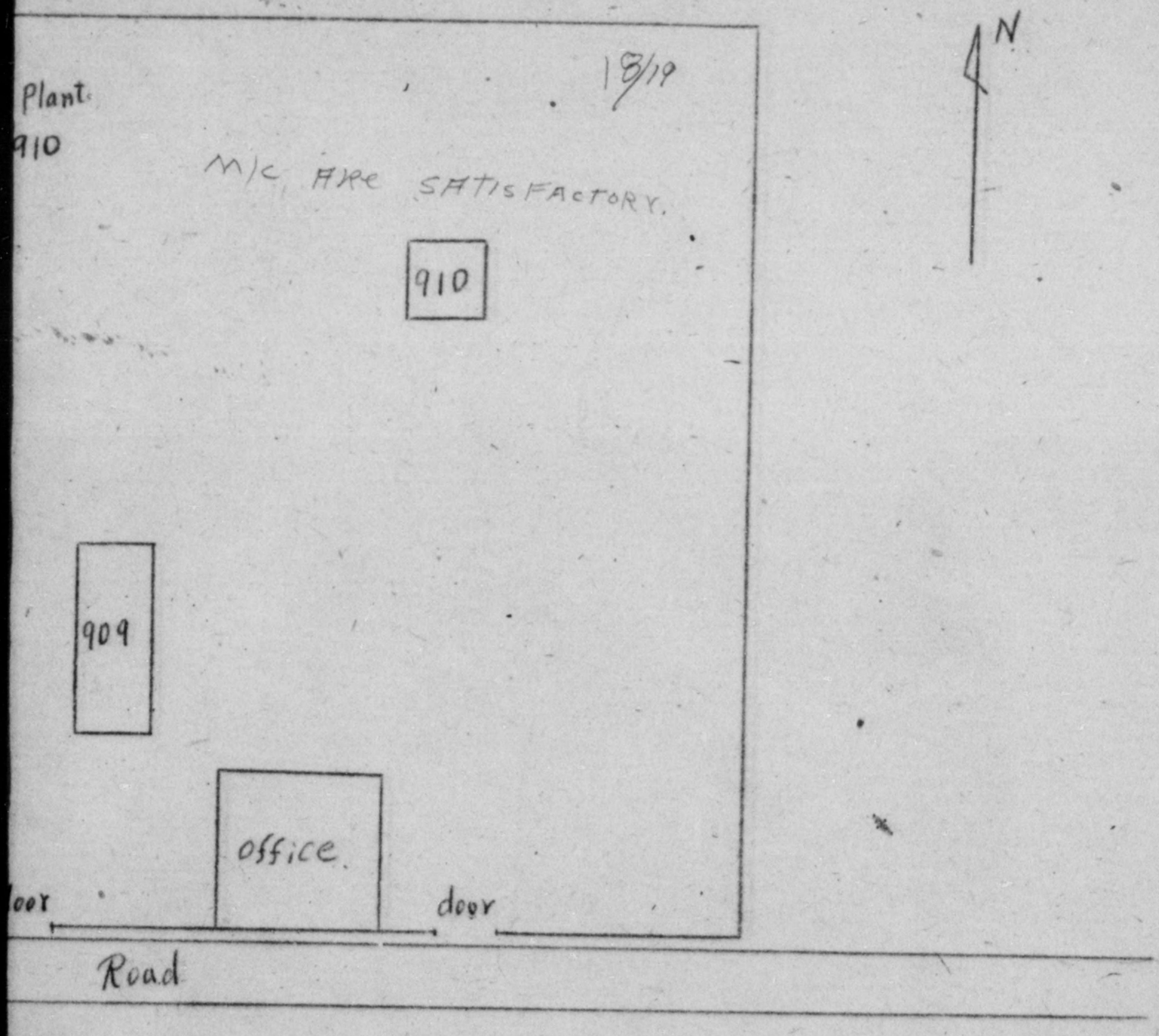

DECLASSIFIED E.O. 12065 SECTION 3-402/NNDG NO. 775013

Name of plant : Kawasaki, Kokuki, Kogyo K
Name of Sub-Contracting-works : Kimura Seimitsu
Present Location : Oshio-cho, Ikonami-gun, Hyog

31 July 47

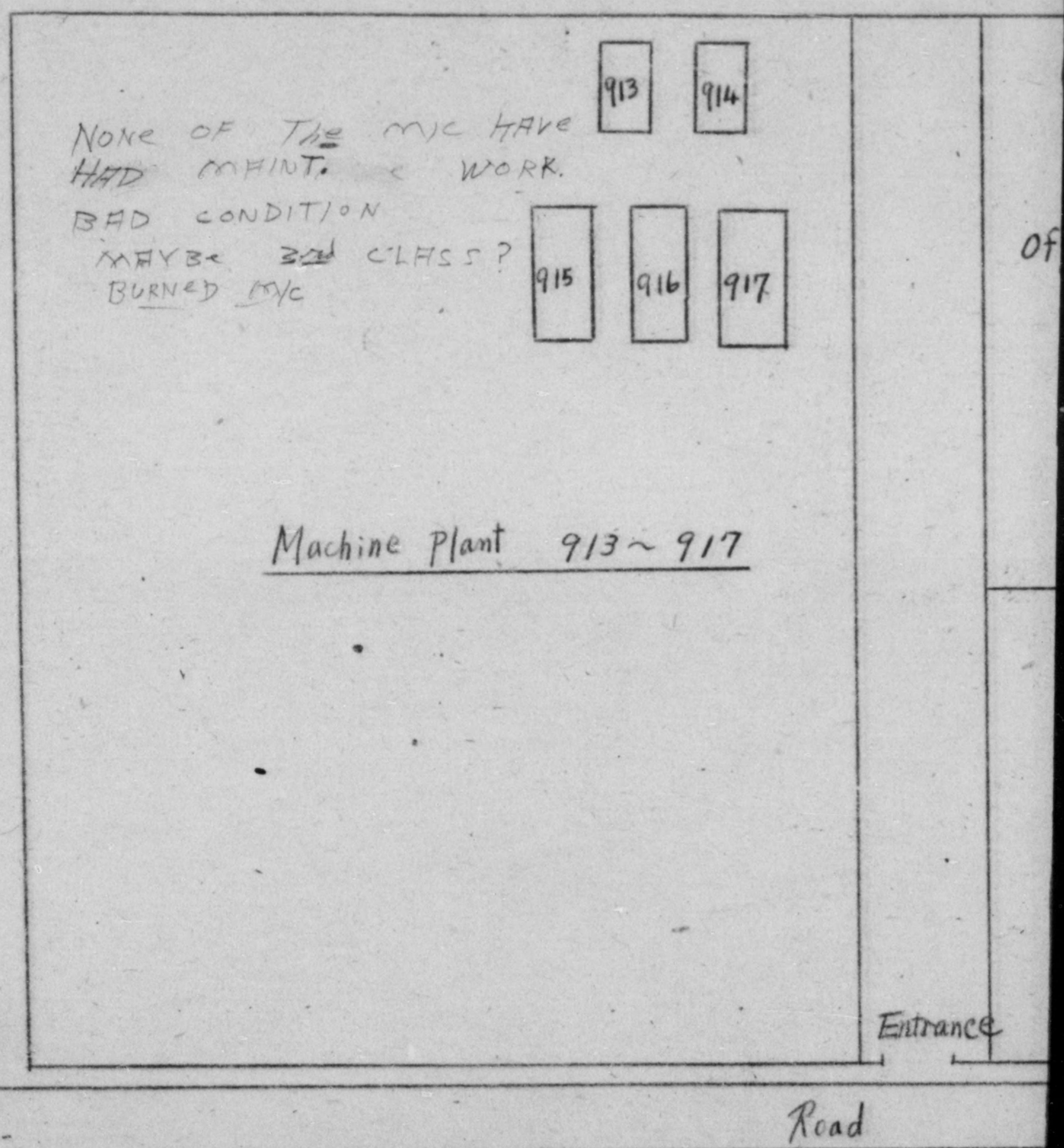

DECLASSIFIED E.O. 12065 SECTION 3-402/NNDG NO. 775013

saki, Kokuki, Kogyo K.K Futami Plant
: Kimura Seimitsu Seisakusho
cho, Ikonami-gun, Hyogo-ken

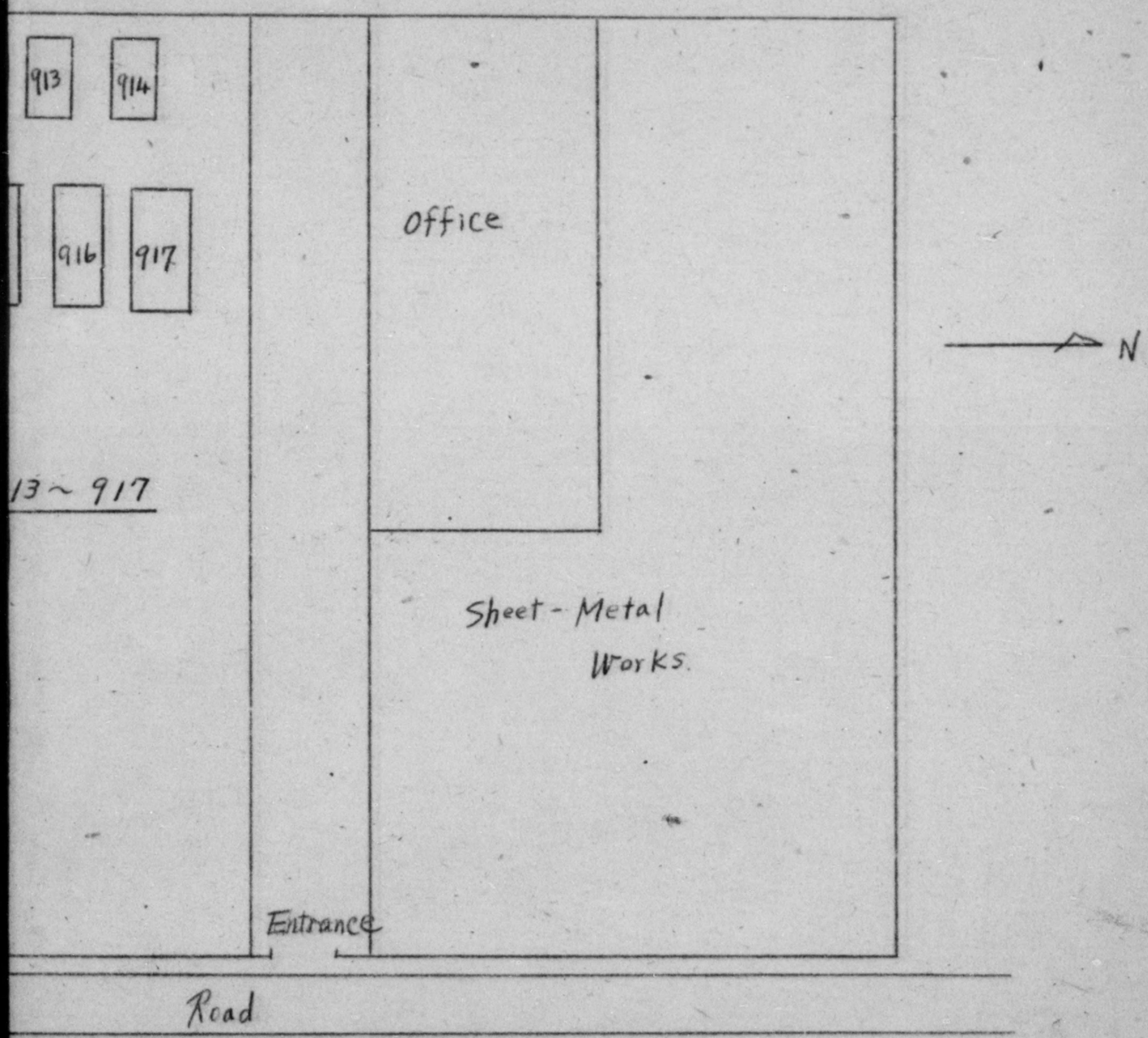

DECLASSIFIED E.O. 12065 SECTION 3-402/NNDG NO. 775013

Name of plant: Kawasaki Kokuki Kogyo, K.K
Name of Sub-Contracting works: Funahara Tekko
Present Location: 106, Hirano, Kakogawa-cho,

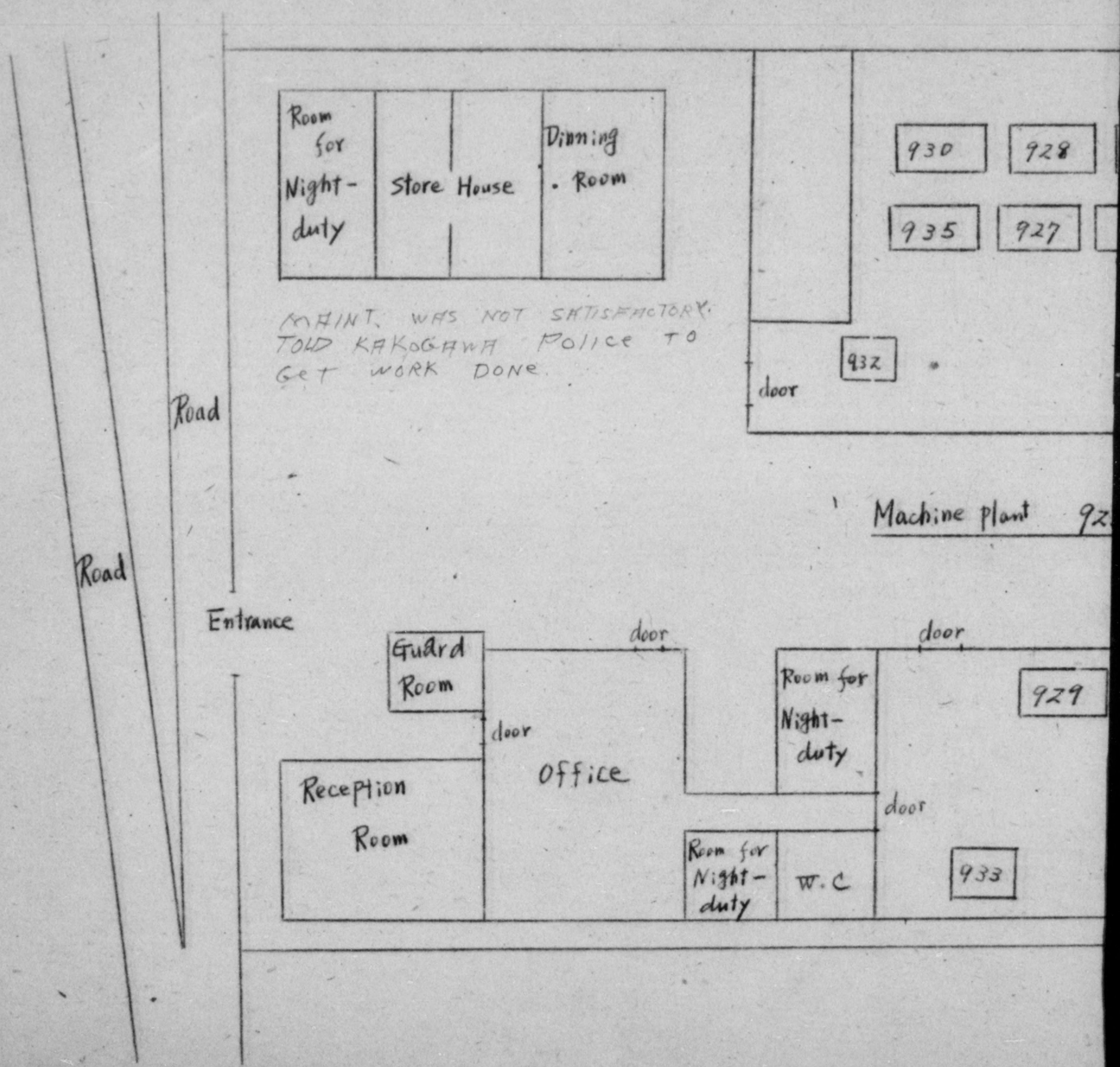

DECLASSIFIED E.O. 12065 SECTION 3-402/NNDG NO. 775013

: Kokuki Kogyo, K.K Futami plant.

: Funahara Tekkosho

Hirano, Kakogawa-cho, Kako-gun, Hyogo-ken.

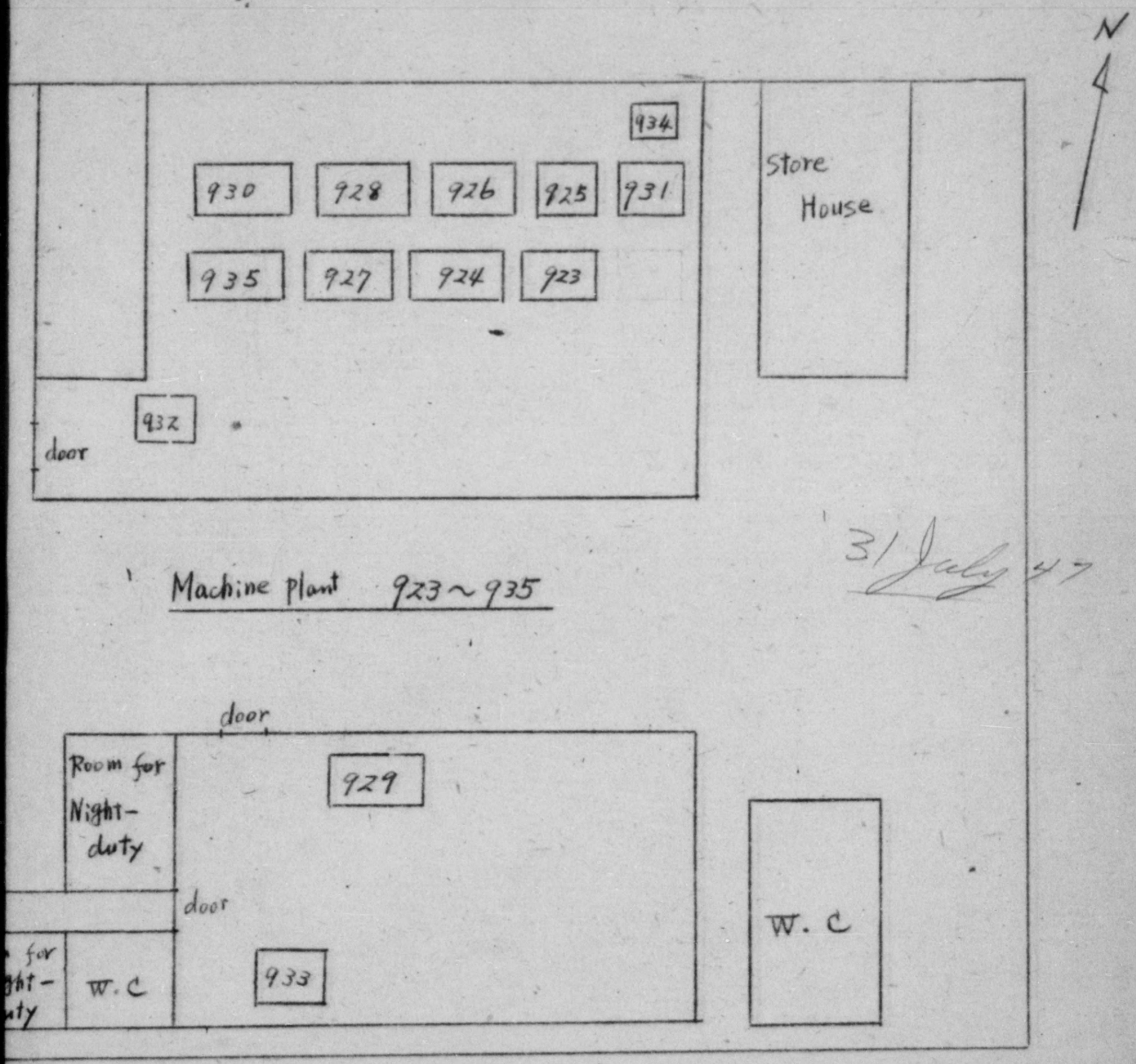

Machine plant 923 ~ 935

31 July 47

DECLASSIFIED E.O. 12065 SECTION 3-402/NNDG NO. 775013

Name of Plant; Kawasaki Kokuki Kogyo

Name of Sub-contracting Works; Matsumoto Tek

Present Location; 4/495, Hiratsu Yoneda-ch

31 July 47

MOINT HAS BEE TOTALLY BEEN NEGLECTED. NOTIFIED FUTAMI PLANT IN REGARD TO IT.

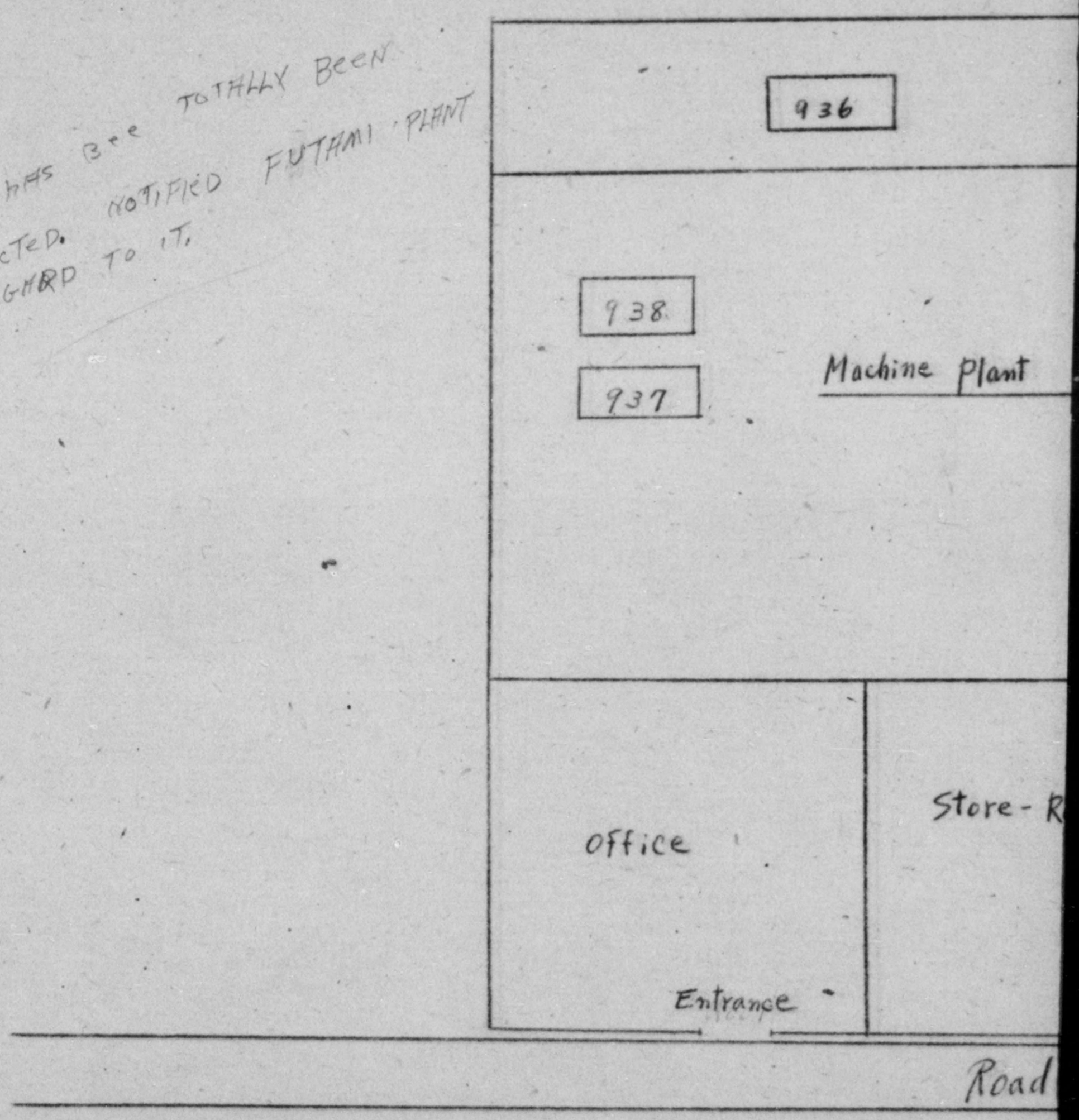

DECLASSIFIED E.O. 12065 SECTION 3-402/NNDG NO. 775013

ent; Kawasaki Kokuki Kogyo K.K. Futami Plant.

Contracting Works; Matsumoto Tekko-sho.

ation; 4/495, Hiratsu, Yoneda-cho, Innami-gun, Hyogo-ken.

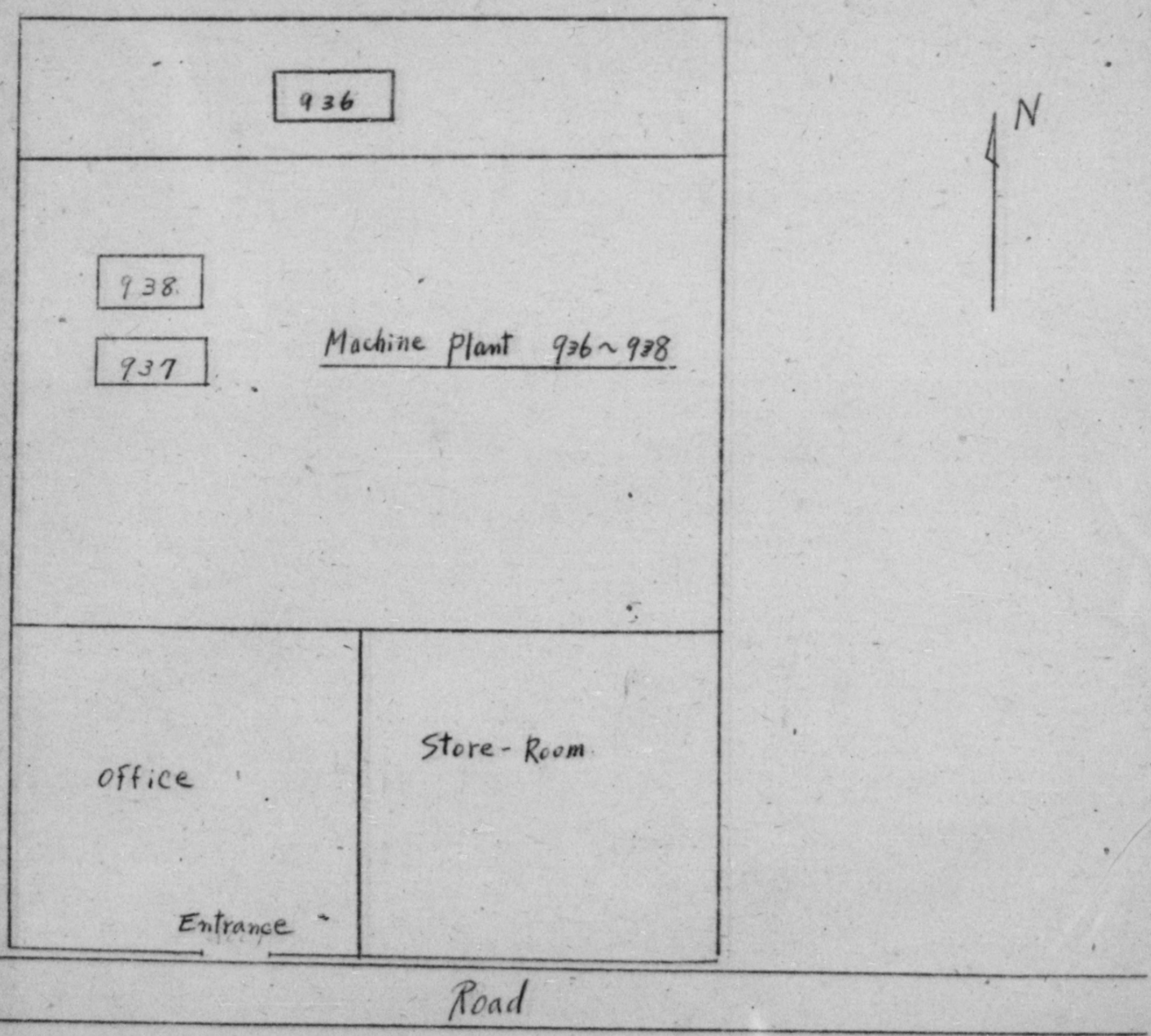

DECLASSIFIED E.O. 12065 SECTION 3-402/NNDG NO. 775013

Name of Plant; Mawasaki Kokūkei Kō

Name of Sub-contracting Works; Kobe Seikōs

Present Location; 123, Fukenda. Ōkubo

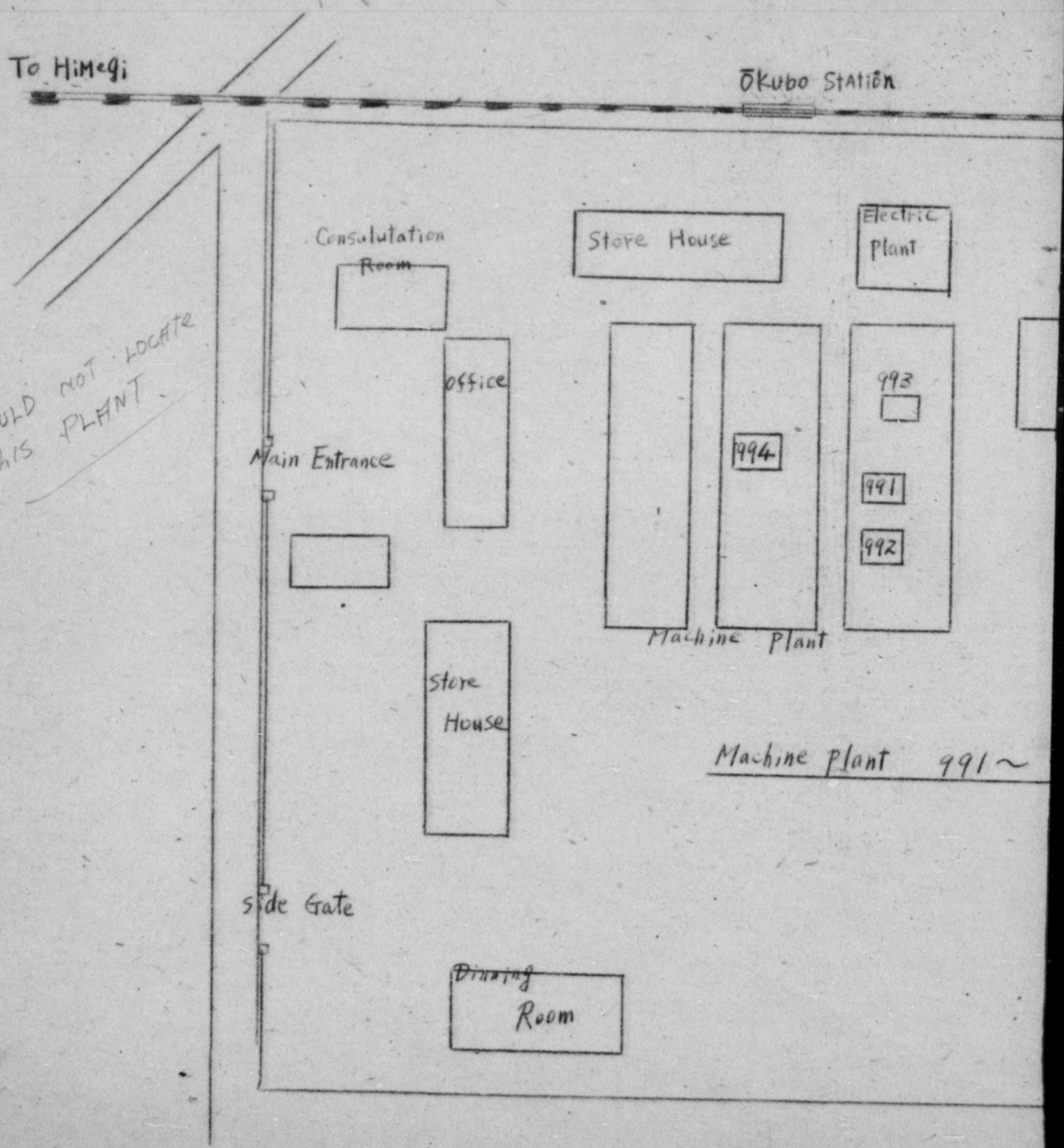

31 July 47

COULD NOT LOCATE THIS PLANT

DECLASSIFIED E.O. 12065 SECTION 3-402/NNDG NO. 775013

lant; Kawasaki Kokūki Kōgyo K.K. Hatani Plant.

contracting Works; Kobe Seikōsyo Ōkubo Kojo.

ation; 123, Fukenda, Ōkubo-cho, Akashi-gun, Hyogo-ken.

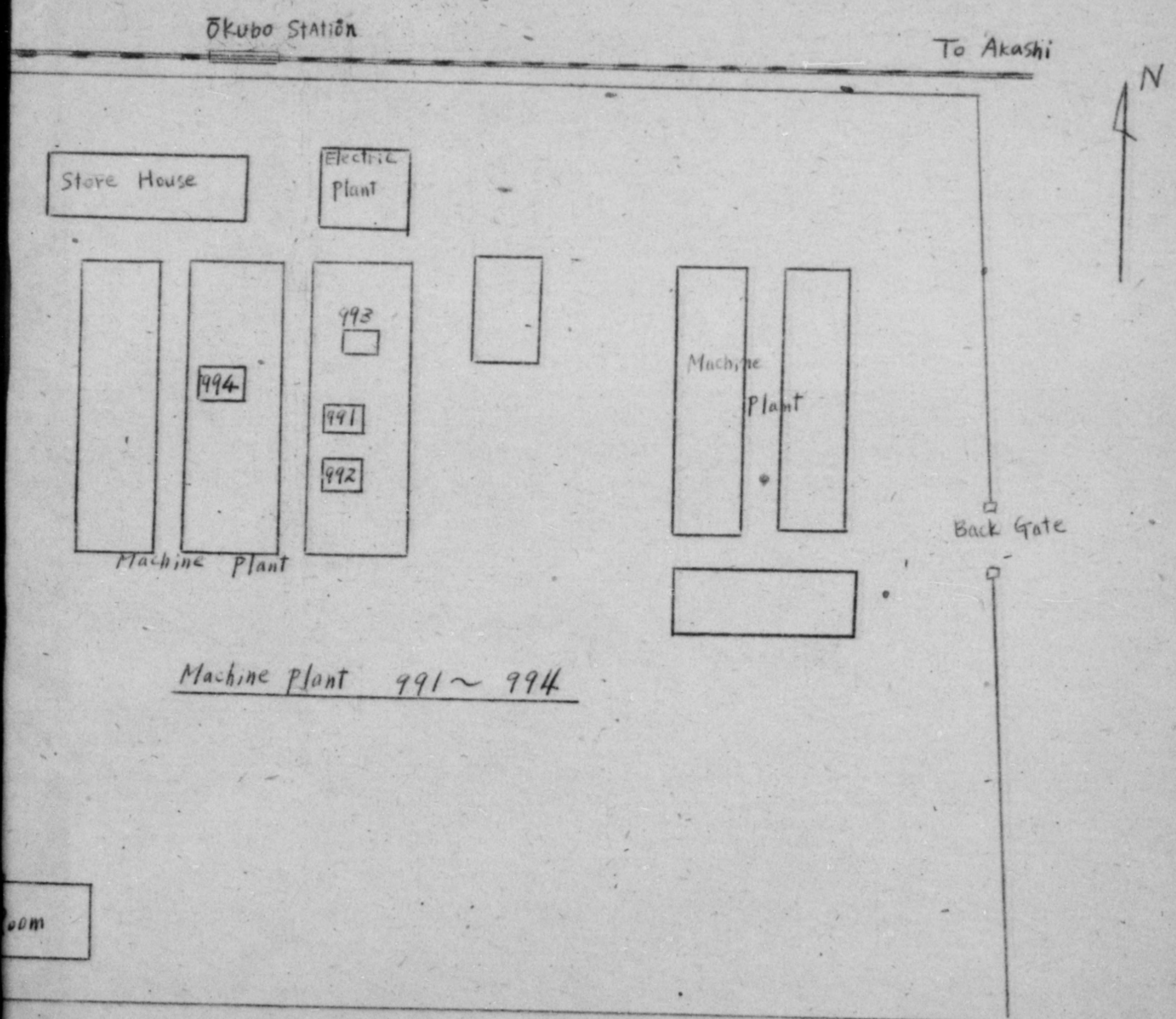

Machine Plant 991 ~ 994

DECLASSIFIED E.O. 12065 SECTION 3-402/NNDG NO. 775013

Name of Plant; Kawasaki Hōkūki Kogyo K.K. Futa

Name of Sub-contracting Works; Sakaguchi Tekkosyo.

Present Location; 132, 1-chome, Ōkura-cho, Ōtsu

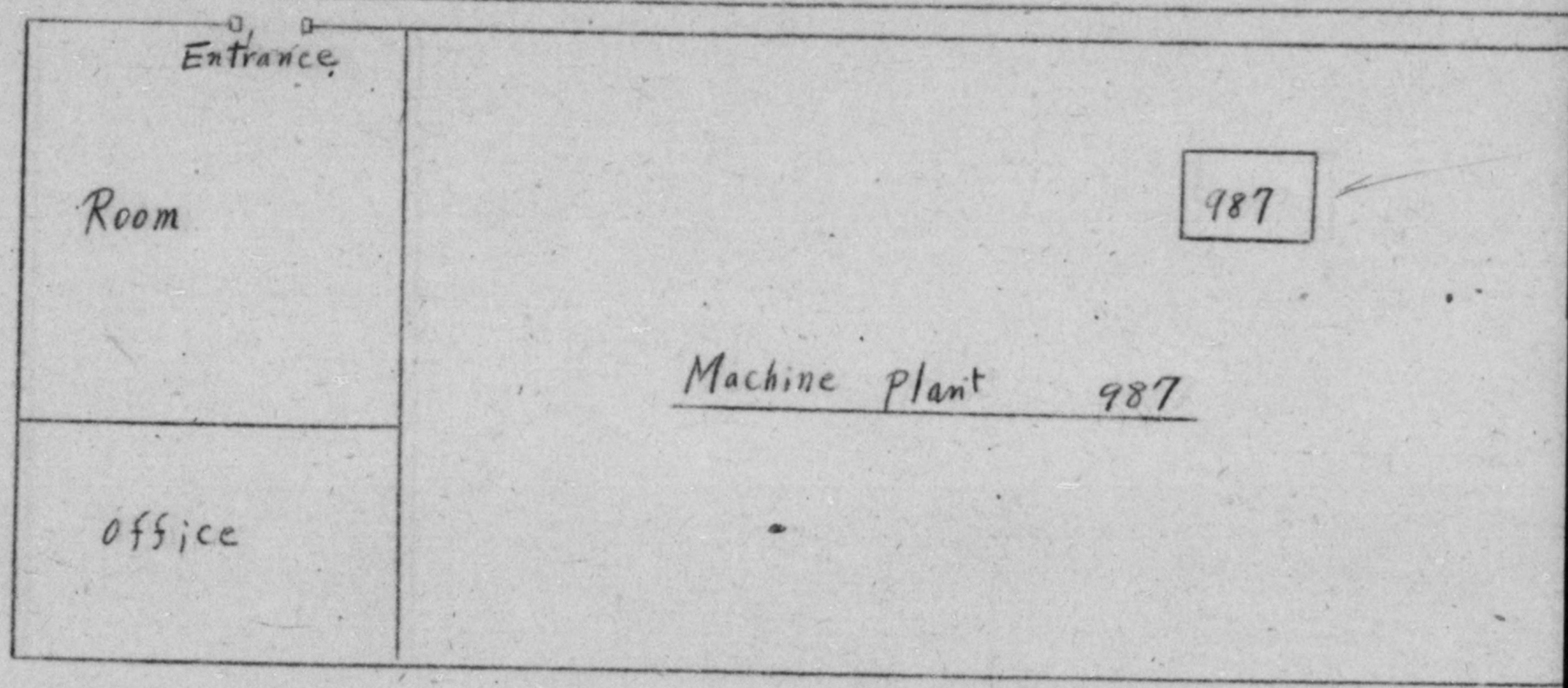

DECLASSIFIED E.O. 12065 SECTION 3-402/NNDG NO. 775013

Kawasaki Kōkūki Kogyo K.K. Futami plant.

g Works, Sakaguchi Tekkosyo.

132, 1-chome, Ōkura-cho, Akashi-shi.

30 July '47

Road

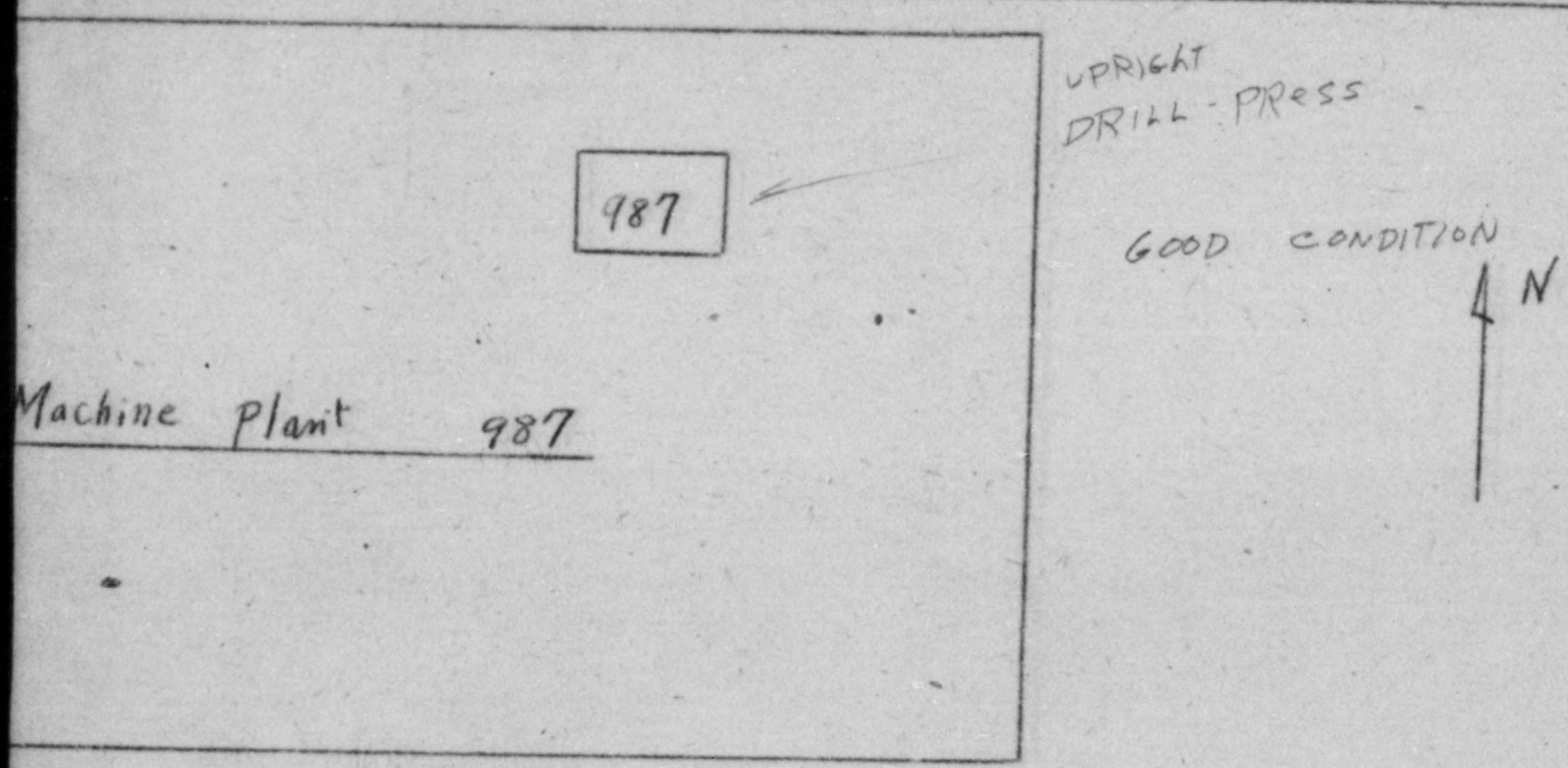

PLANT-18

DECLASSIFIED E.O. 12065 SECTION 3-402/NNDG NO. 775013

Name of Plant : Kawasaki Kokuki Kogyo
Name of Sub-contracting works: Doi Seisakusho
Present Location :
203, Shimpo, Tamatsu -

30 July 47

All five are in good condition.
are all in use

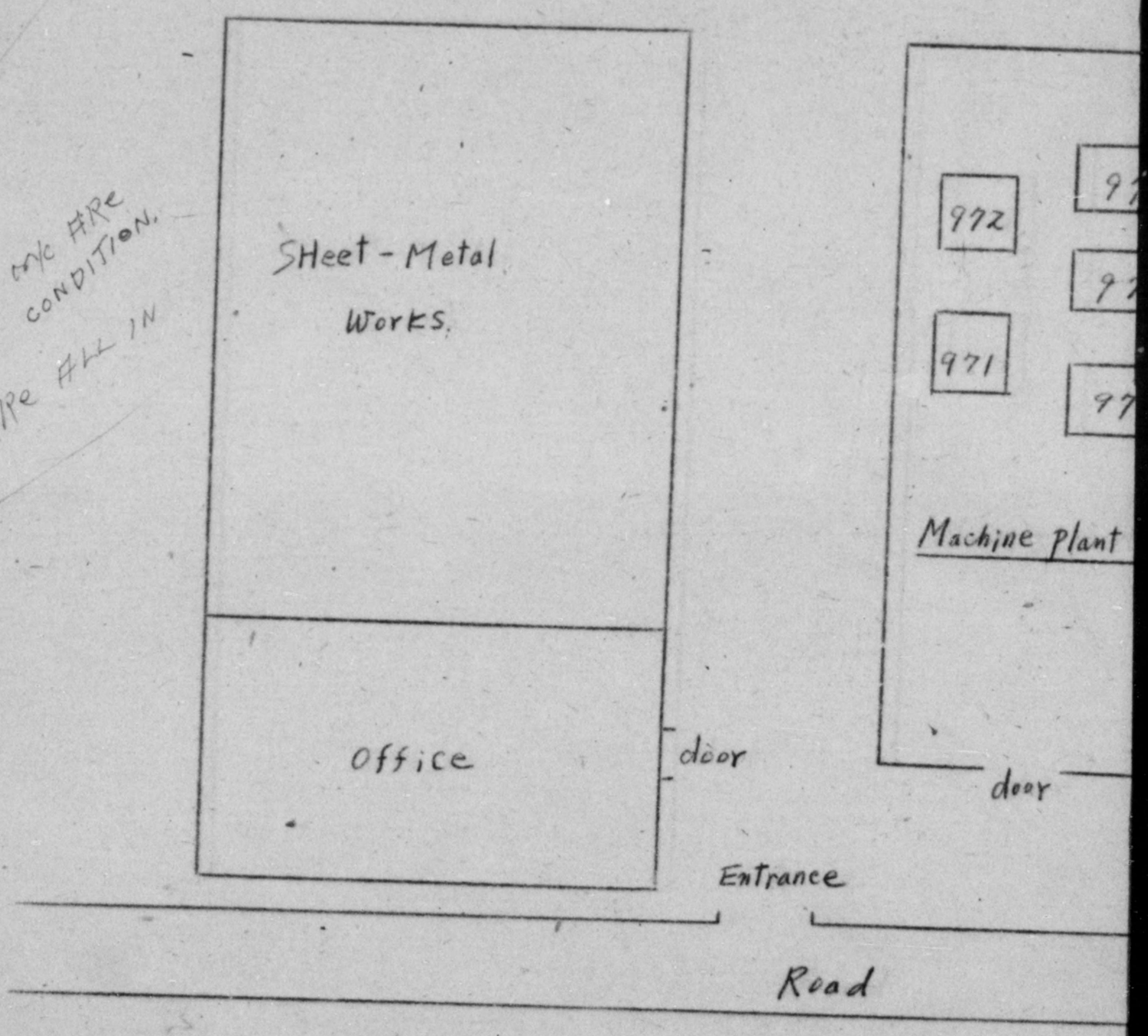

DECLASSIFIED E.O. 12065 SECTION 3-402/NNDG NO. 775013

Kawasaki Kokuki Kogyo k.k Futami plant

tiing works: Dai Seisakusho.

203, Shimpo, Tamatsu-mura, Akashi-gun, Hyogo-ken

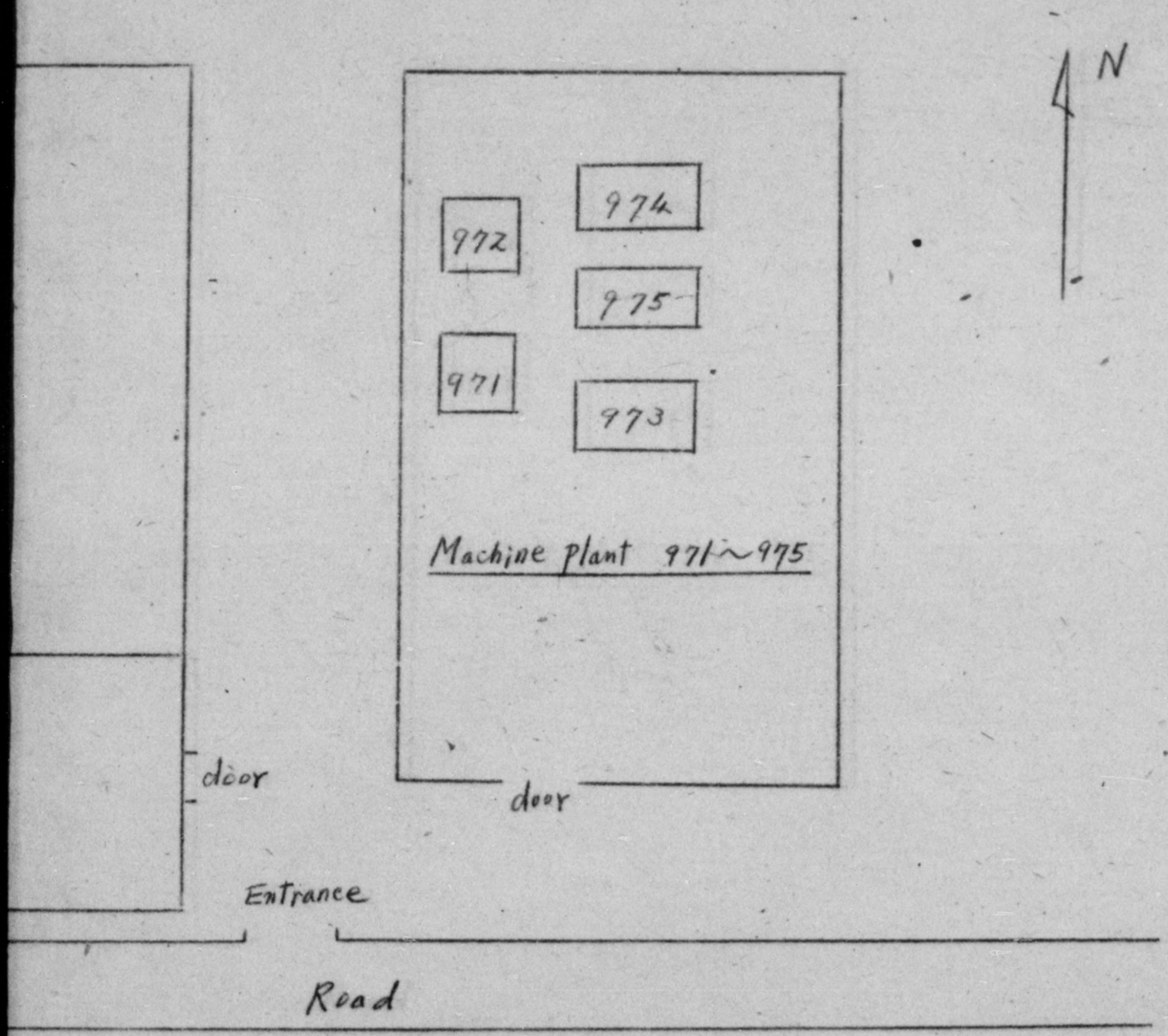

DECLASSIFIED E.O. 12065 SECTION 3-402/NNDG NO. 775013

31 July 47

Name of Plant; Kawasaki Kōkūki Ko

Name of Branches; Main No. 3. Branc

Present Location Noguchi, Hiraoka-mu

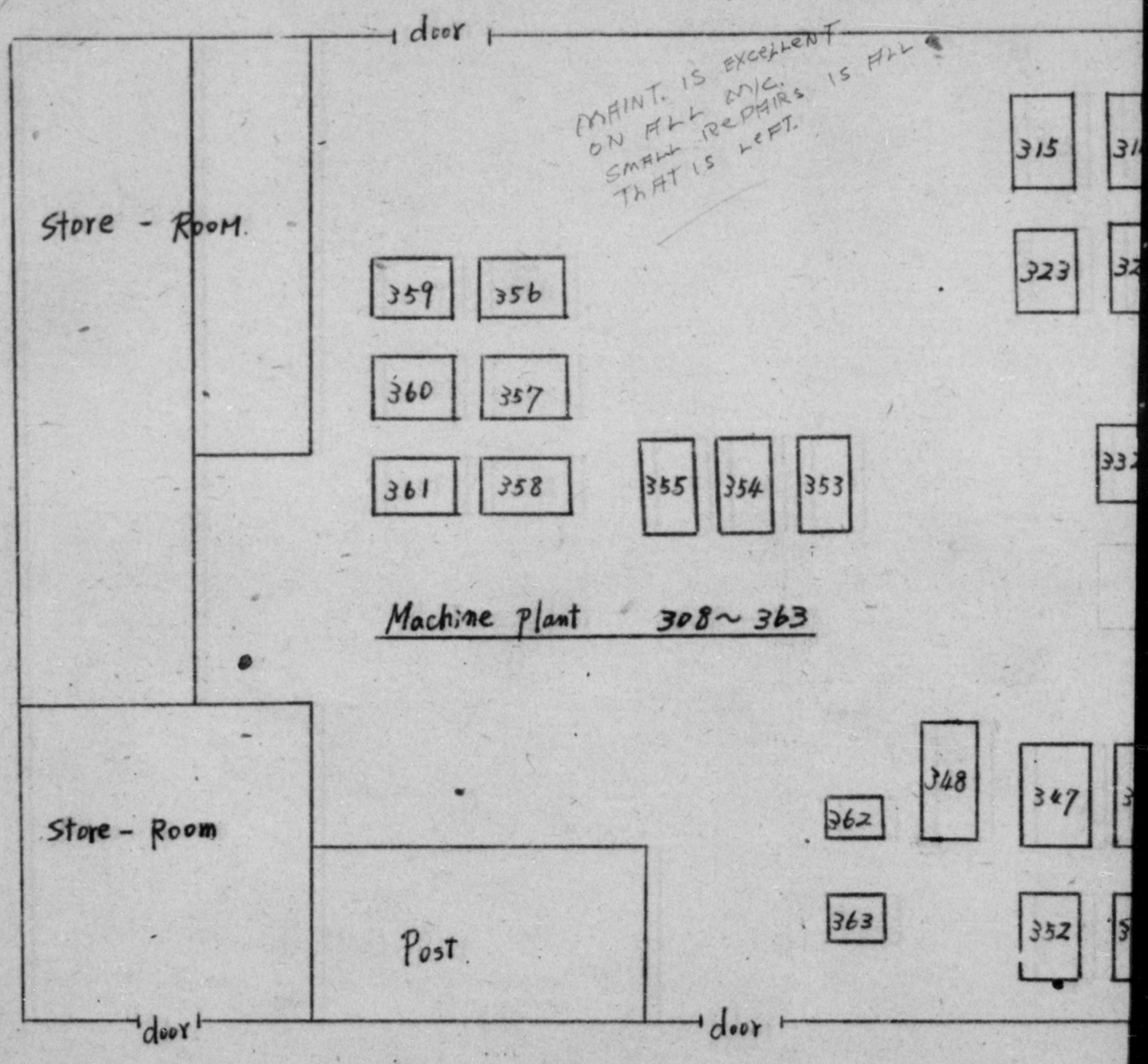

DECLASSIFIED E.O. 12065 SECTION 3-402/NNDG NO. 775013

ant; Kawasaki Kōkūki Kogyo K.K. Futami plant.

anches; Main No. 3. Branch

ocation Noguchi, Hiraoka-mura, Hyogo-ken.

N

PAINT. IS EXCELLENT
ON ALL M/C.
SMALL REPAIRS IS ALL
THAT IS LEFT.

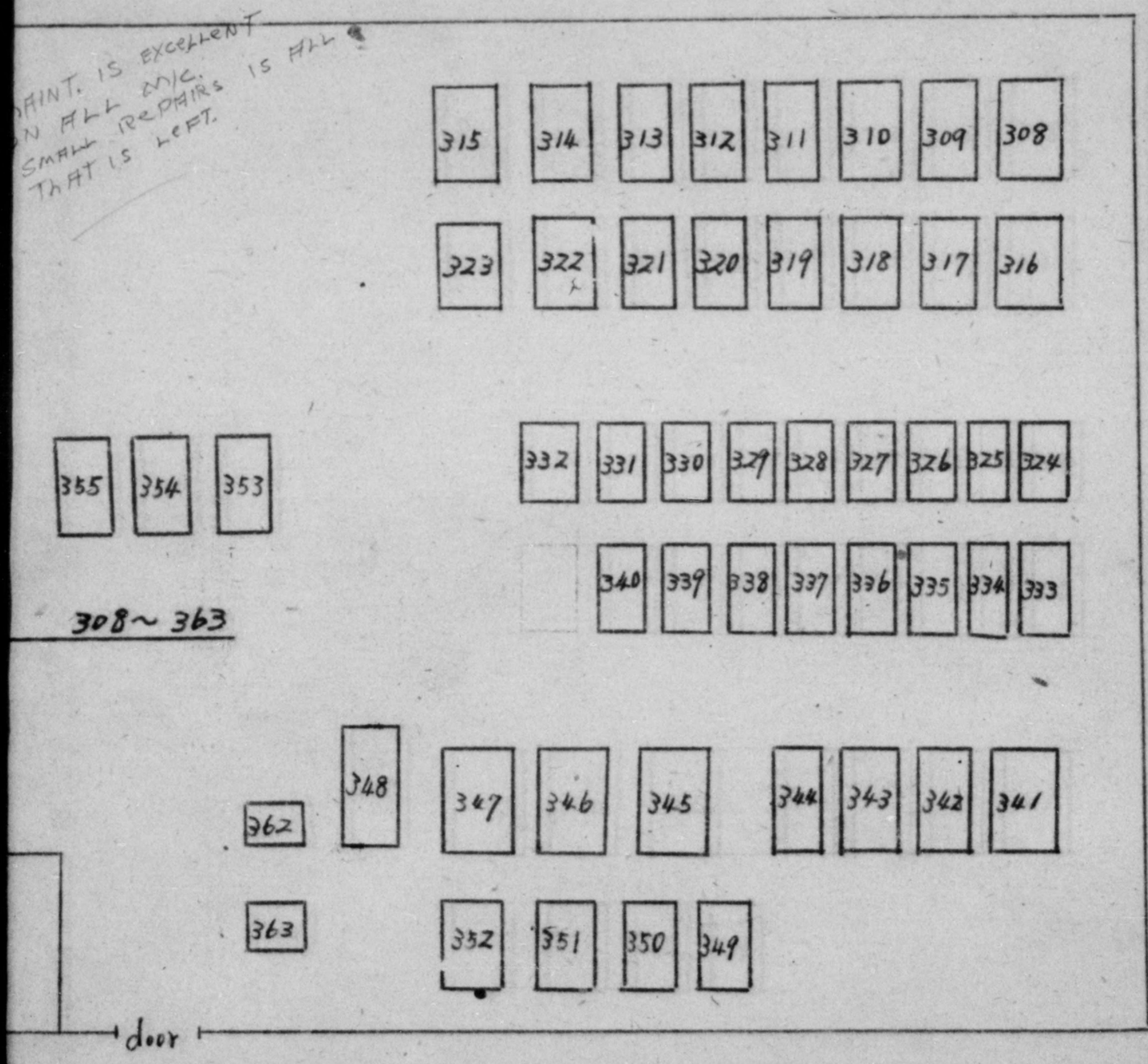

DECLASSIFIED E.O. 12065 SECTION 3-402/NNDG NO. 775013

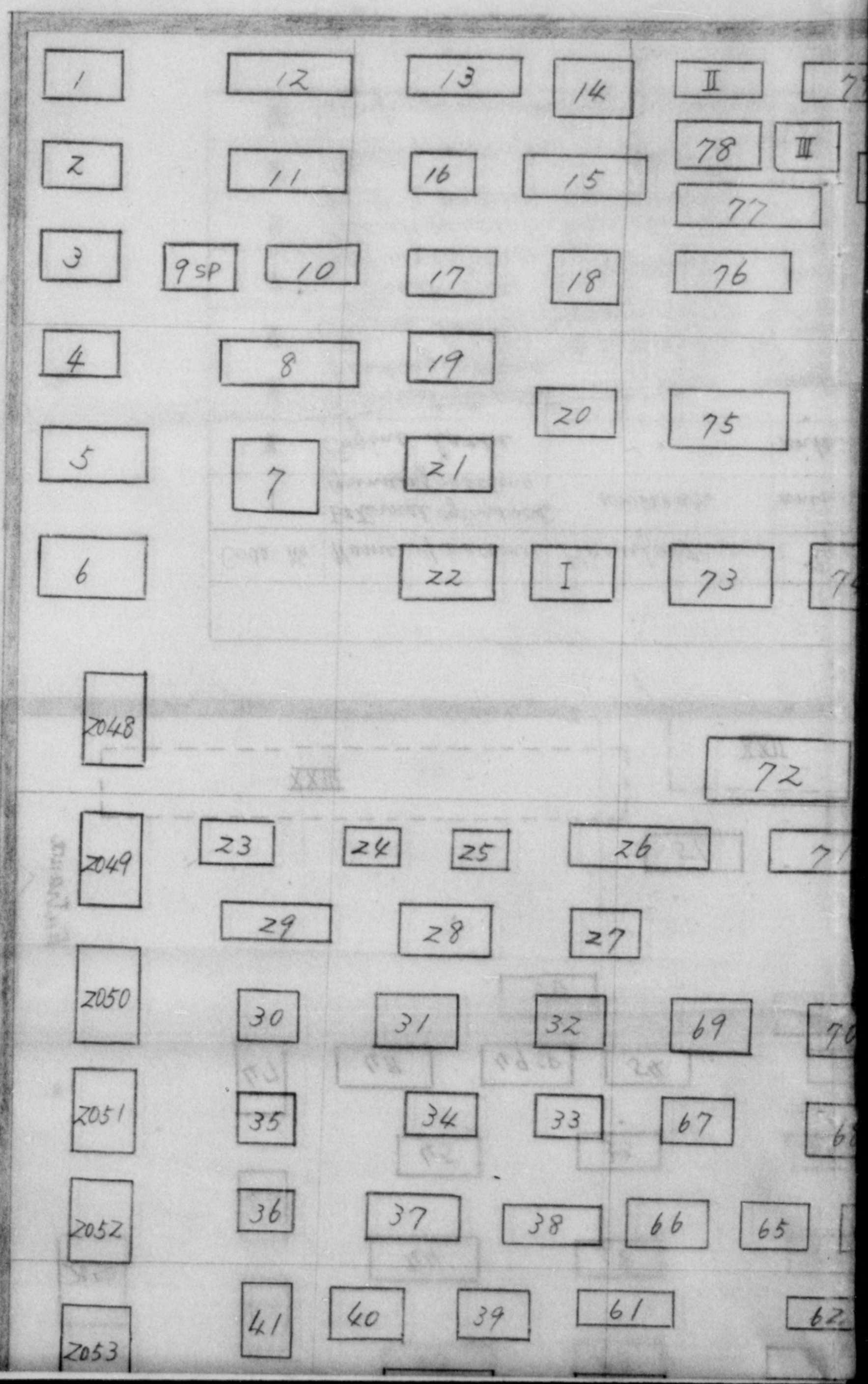

DECLASSIFIED E.O. 12065 SECTION 3-402/NNDG NO. 775013

Name of Plant. Kawasaki Kōkūki

Name of Branches Futami Branch.

Present Location 1/18, Nishifutami,

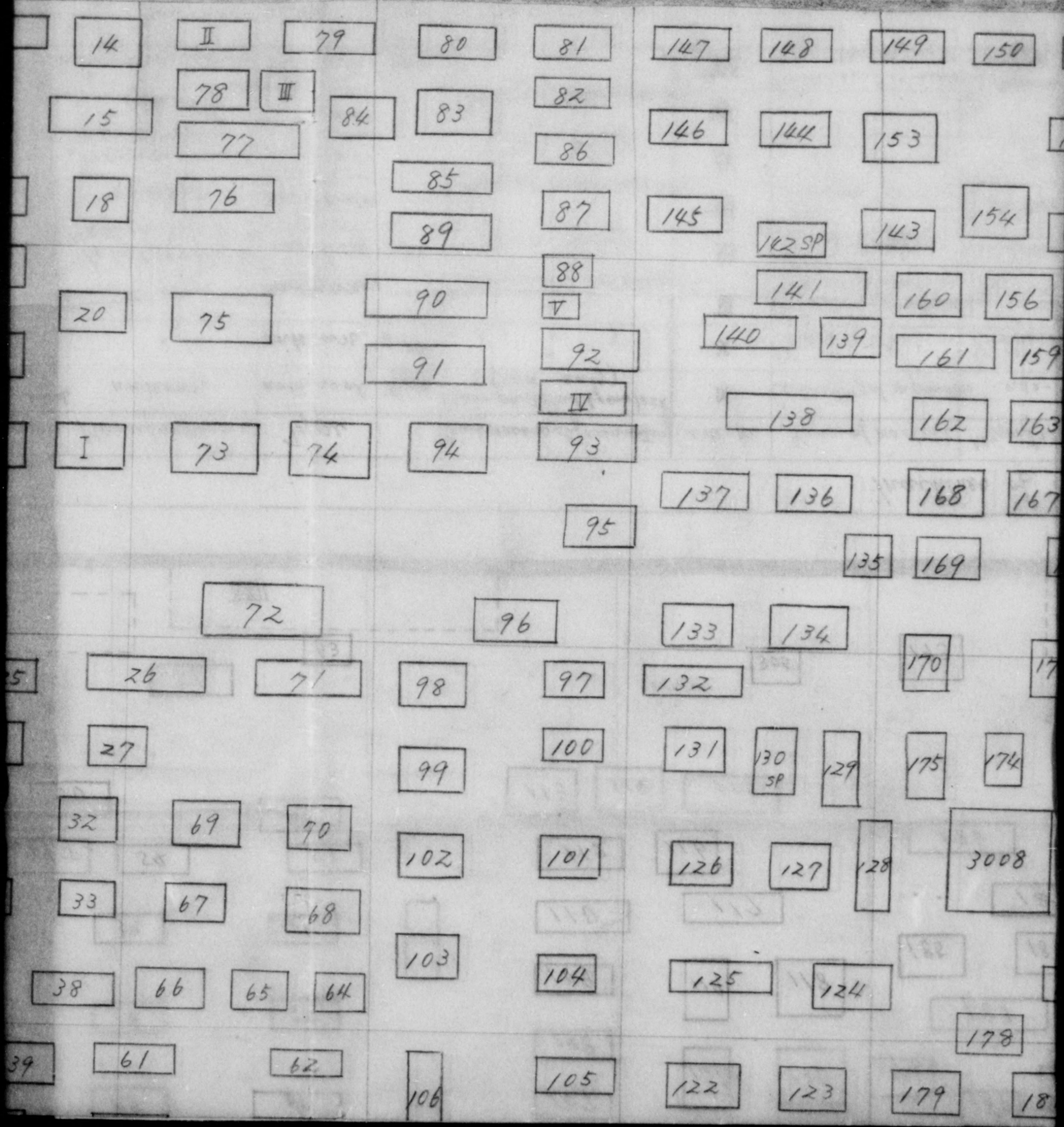

DECLASSIFIED E.O. 12065 SECTION 3-402/NNDG NO. 775013

8

Kawasaki Kōkūki Kogyo K.K. Futami Plant.
Futami Branch.
1/18, Nishifutami, Futami-cho, Kako-gun, Hyogo-ken

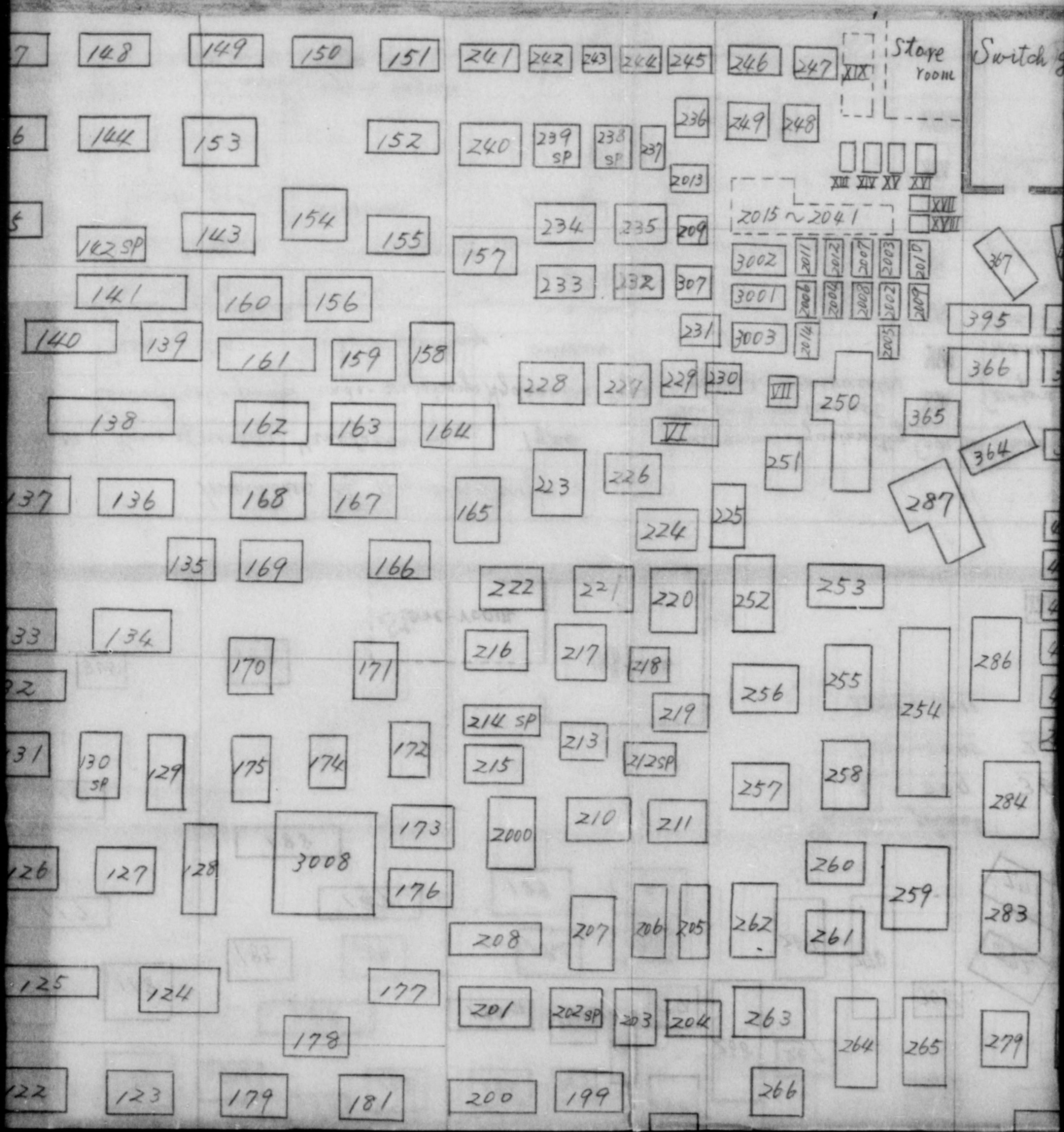

DECLASSIFIED E.O. 12065 SECTION 3-402/NNDG NO. 775013

13 - 18

...o K.K. Futami Plant.

...i-cho, Kako-gun, Hyogo-ken

No. 1 (Arrangement of the ...

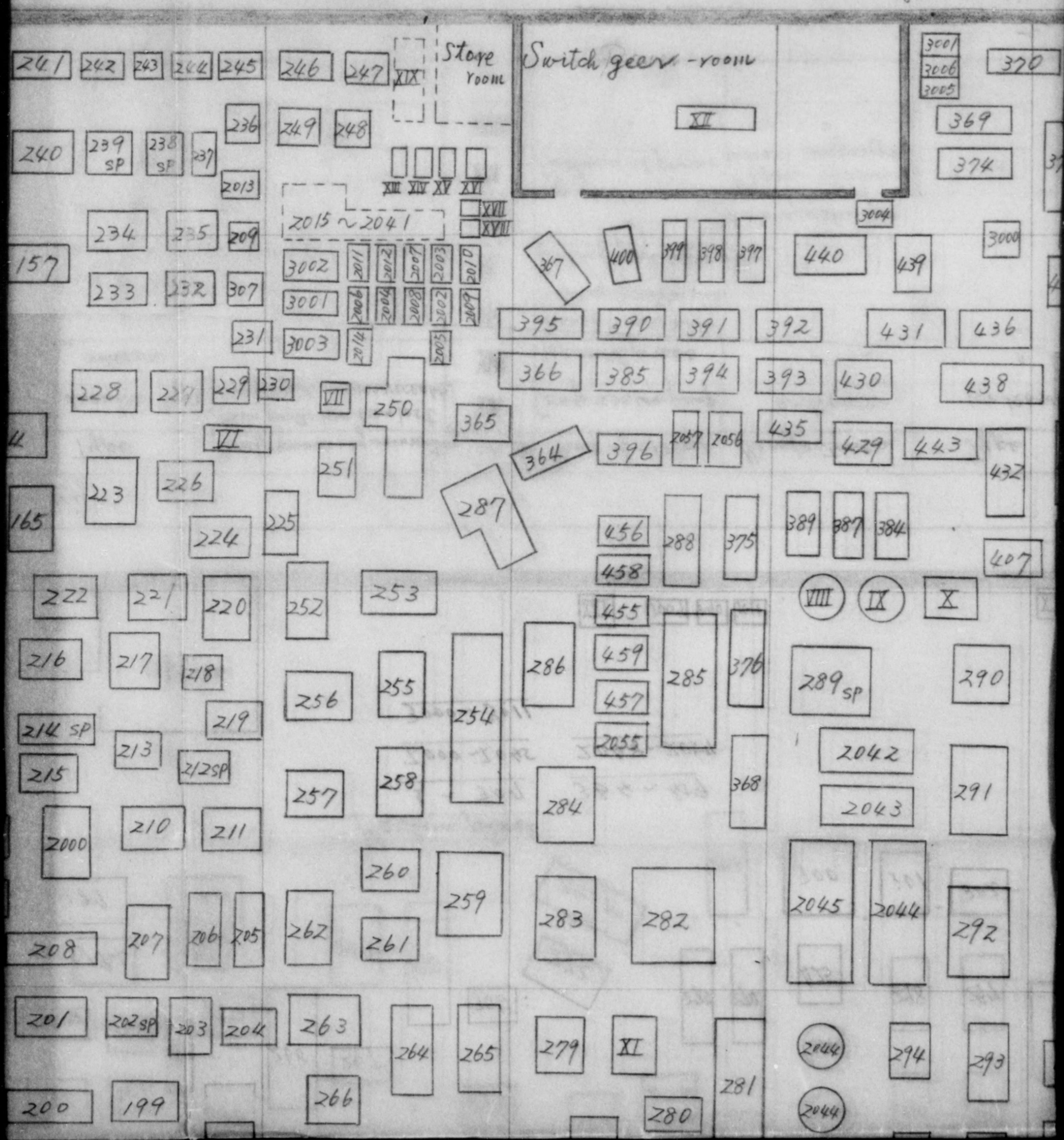

DECLASSIFIED E.O. 12065 SECTION 3-402/NNDG NO. 775013

13-18

No. 1 (Arrangement of the machine plant)

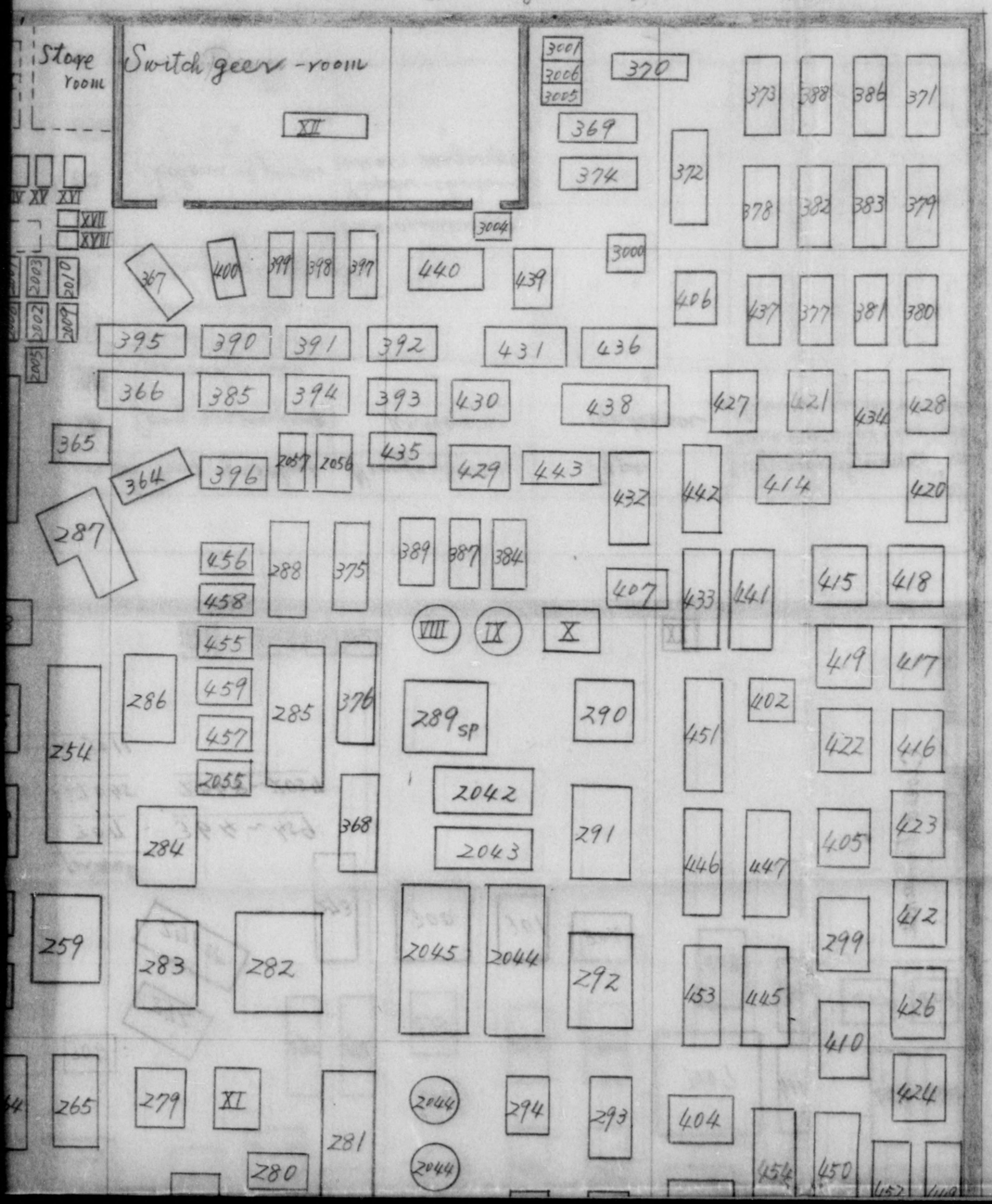

DECLASSIFIED E.O. 12065 SECTION 3-402/NNDG NO. 775013

31 July H1

-angement of the Machine plant)

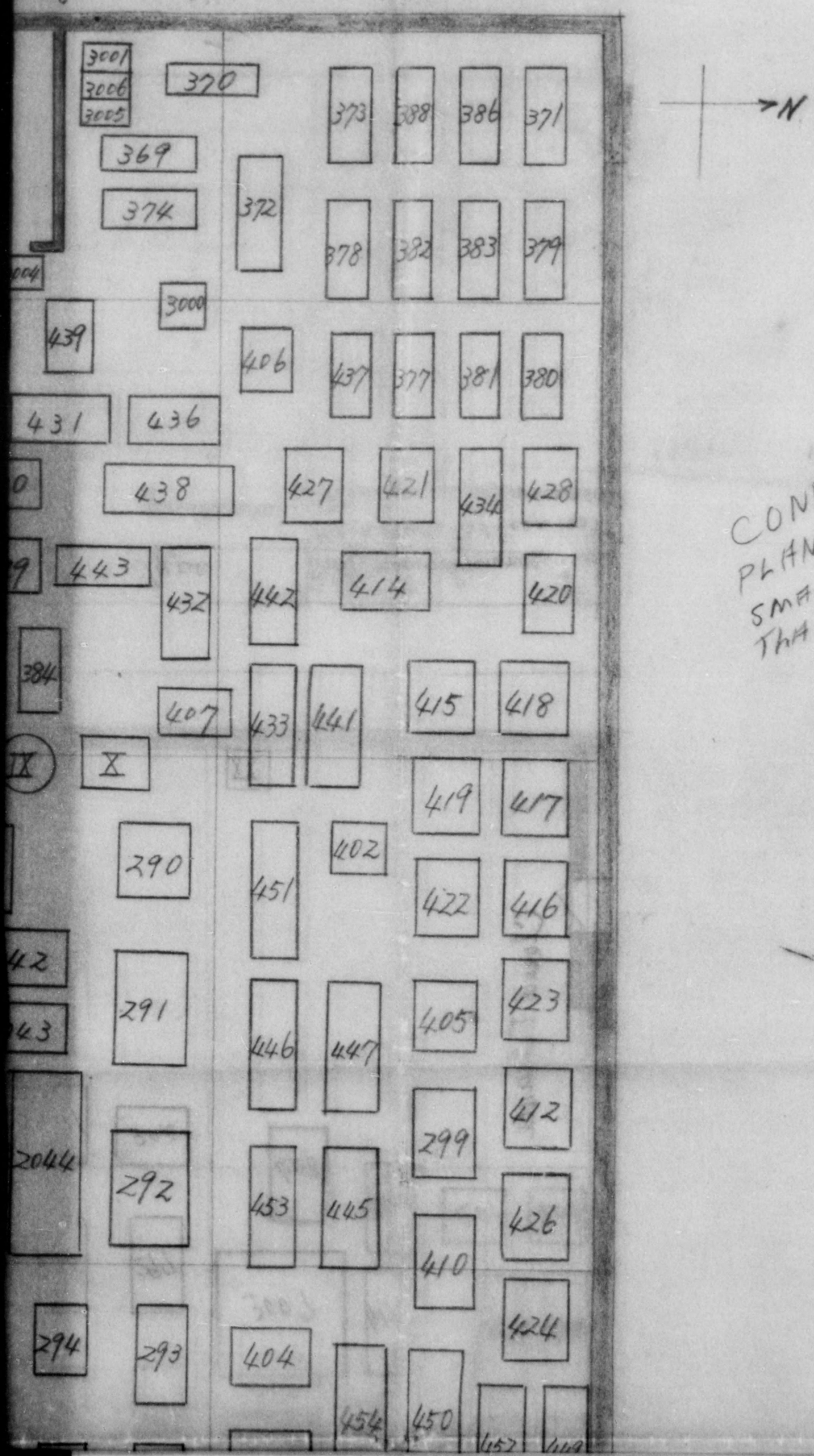

CONDITION IN THIS PLANT IS VERY GOOD SMALL REPAIRS IS ALL THAT IS LEFT. - 31 July H1

DECLASSIFIED E.O. 12065 SECTION 3-402/NNDG NO. 775013

31 July HT

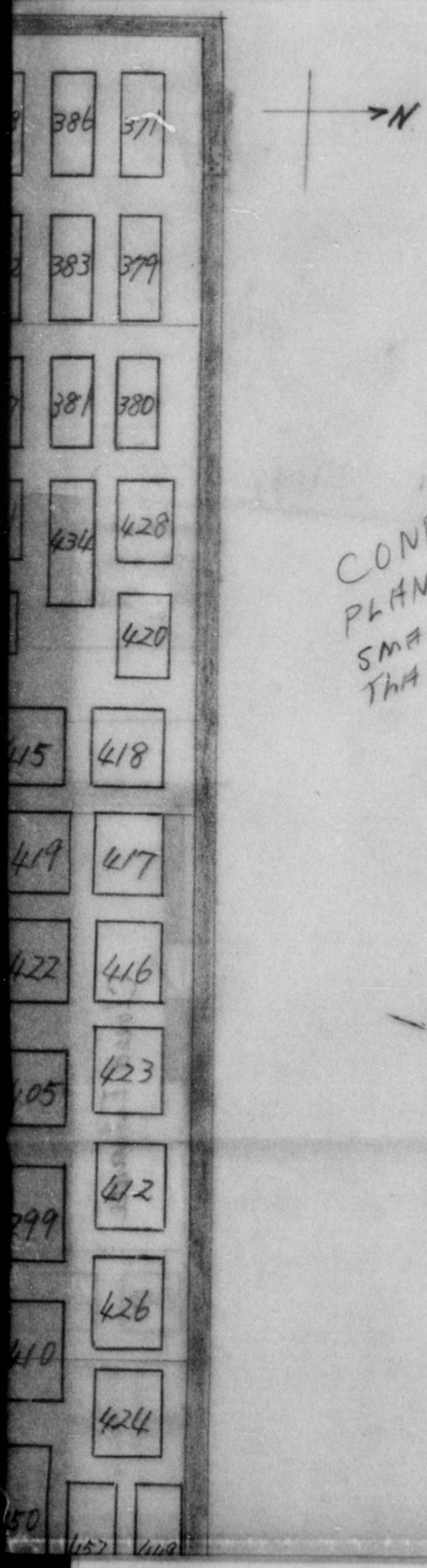

CONDITION IN THIS PLANT IS VERY GOOD SMALL REPAIRS IS ALL THAT IS LEFT. - 31 July HT

DECLASSIFIED E.O. 12065 SECTION 3-402/NNDG NO. 775013

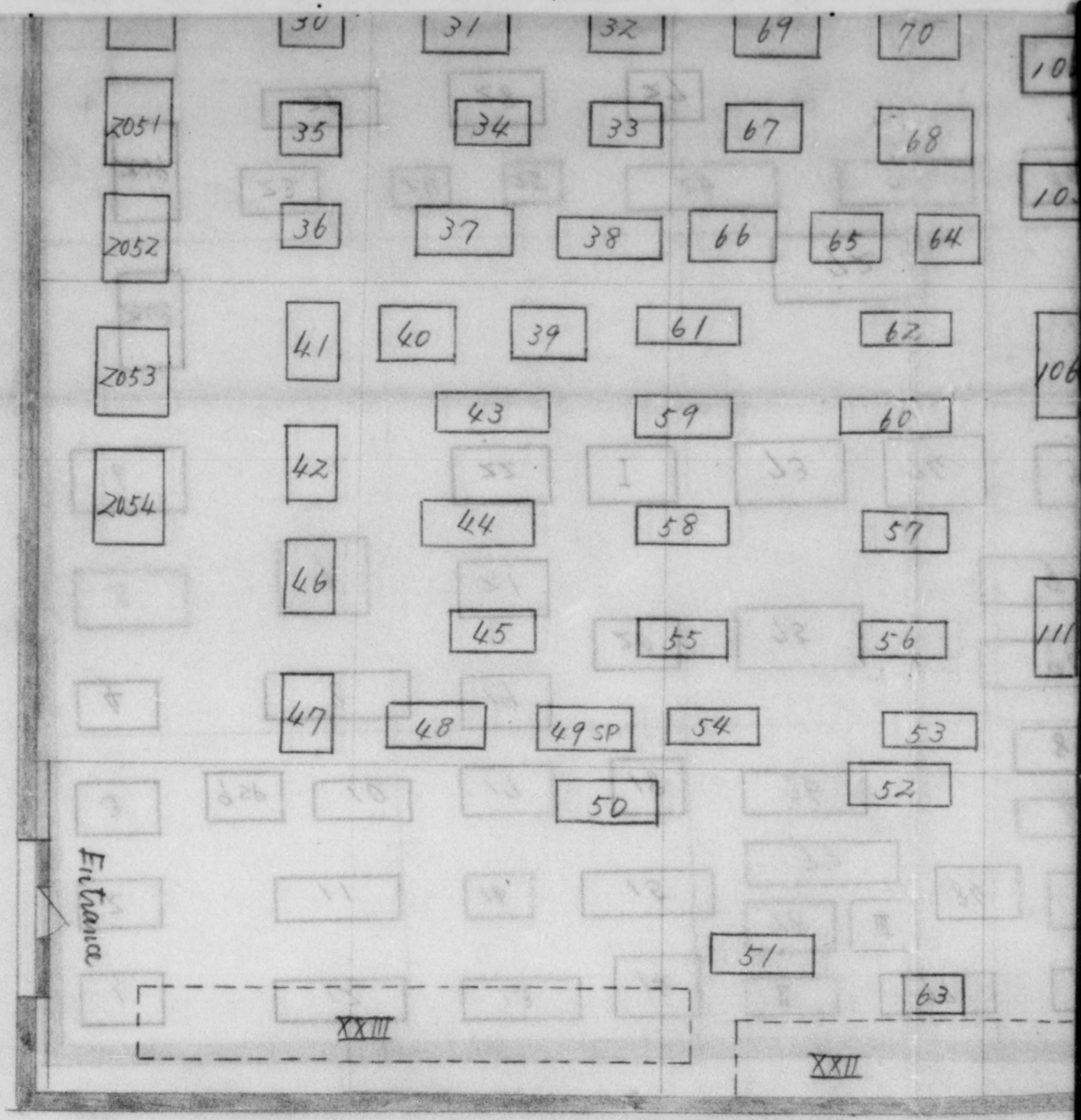

Code No.	Name of machine	Manufacturer	Type
I	External cylindrical grinding machine	unknown	universal type
II	Engine lathe	"	unknown, 6 ft.
III	External cylindrical grinding machine	"	unknown
IV	Engine lathe.	The Lodge & Shipley Machine Tool Co.	unknown. 6 ft.
V	Bench type drilling machine	unknown	unknown
VI	External cylindrical grinding machine.	Imaizumi-seikei-seisakusyo.	"
VII	Riveter machine.	unknown	"
VIII	Centrifugal separator	Senda-seisakusyo	Hydraulic type

DECLASSIFIED E.O. 12065 SECTION 3-402/NNDG NO. 775013

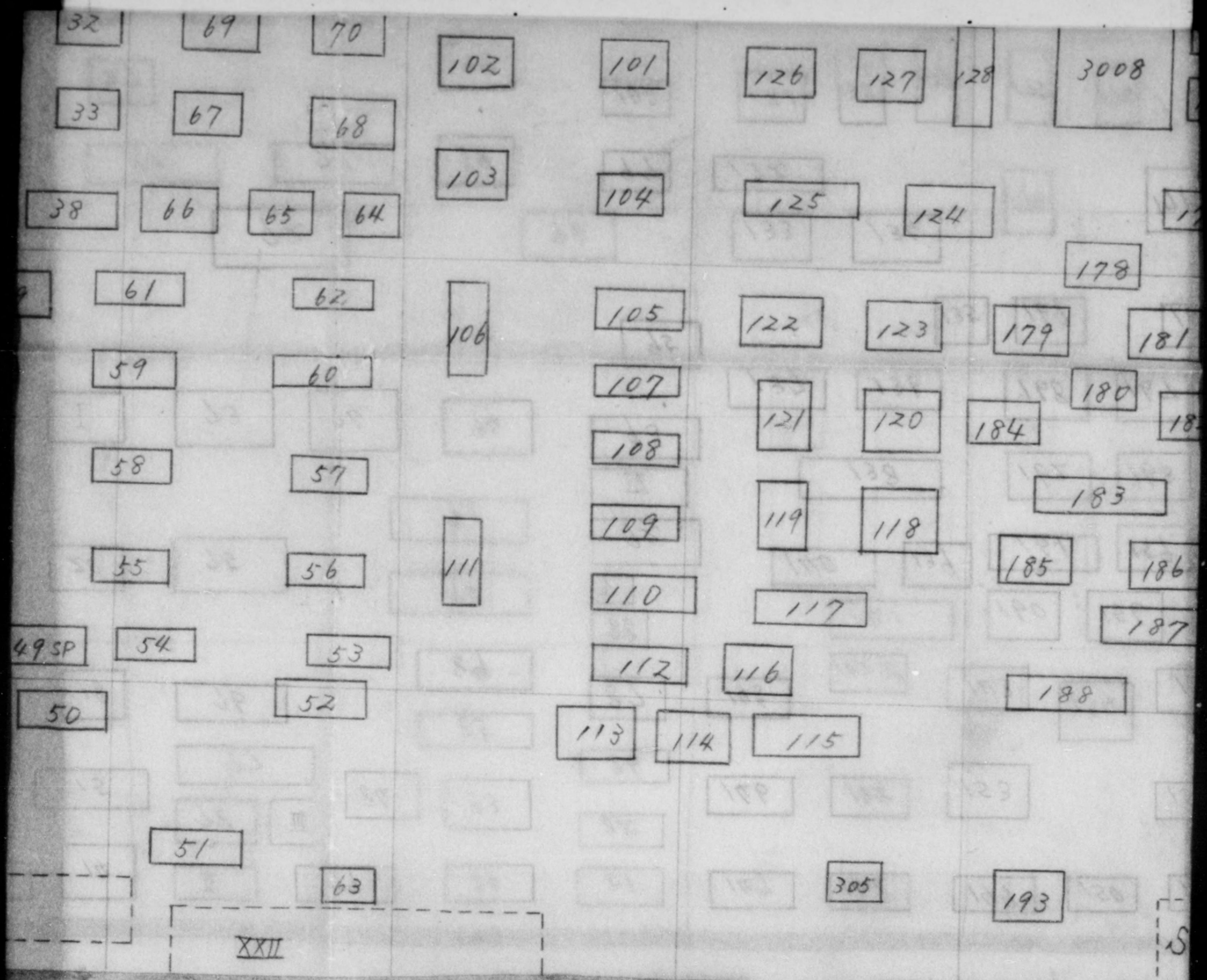

Machines of u

...hine	Manufacturer	Type	Brief reasons why uninventory	Code No	Name of machine	Manufact...
...drical ...hine	unkown	universal type	Main parts had been lost (Bed only)	IX	Centrifugal separator	Senda-s...
...e	"	unkown, 6 ft.	(")	X	Cleaning washer	Kurihara-...
...drical ...hine	"	unkown	" (Fire-bombed, Bed only)	XI	External cylindrical grinding machine	Fuji-seisa...
...e.	The Lodge & Shipley Machine Tool Co.	unkown, 6 ft.	" (Bed only)	XII	Switch gear	Fuminotoden...
...ine	unkown	unkown	" (Damaged, unserviceable)	XIII	Bench lathe	unkown
...ical ...ne.	Imaizumi-seiki-seisakusyo.	"	" (Bed only)	XIV	"	"
...ine.	unkown	"	" (Damaged, unserviceable)	XV	"	"
...rator	Senda-seisakusyo	Hydraulic type	(")	XVI	Finished surface measuring machine (Profiograph)	Nippon ... kogyo. K...

DECLASSIFIED E.O. 12065 SECTION 3-402/NNDG NO. 775013

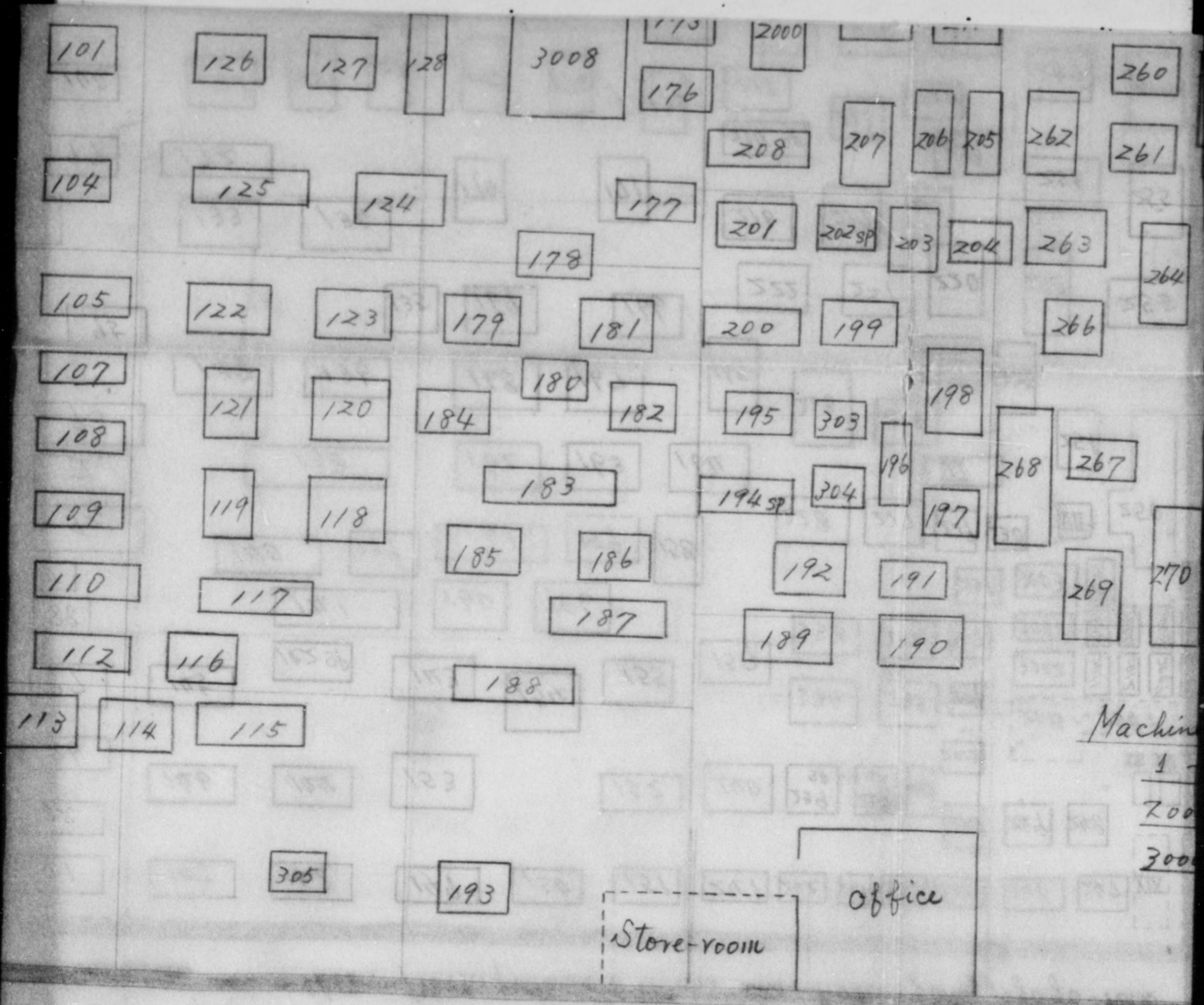

Machine

1

200

300

Machines of uninventory.

Reasons why uninventory	Code No	Name of machine	Manufacturer	Type	Brief reasons why uninventory
Parts had been lost (Bed only)	IX	Centrifugal separator	Senda-seisakusyo	Hydraulic type	Main parts had been lost
" (")	X	Cleaning washer	Kurihara-seisakusyo	unkown	(Damaged, unserviceable)
" (Damaged, Bed only)	XI	External cylindrical grinding machine	Tuji-seisakusyo	"	(")
" (Bed only)	XII	Switch gear	Fuminotodenki-Kogyo-syo	Voltage. 250V. Current 2000amp.	(Bed only)
" (Damaged, unserviceable)	XIII	Bench lathe	unkown	unkown	(Damaged, unserviceable)
" (Bed only)	XIV	"	"	"	(")
" (Damaged, unserviceable)	XV	"	"	"	(")
" (")	XVI	Finished surface measuring machine (Bofirograph)	Nippon kogaku kogyo. K.K.	"	(")

DECLASSIFIED E.O. 12065 SECTION 3-402/NNDG NO. 775013

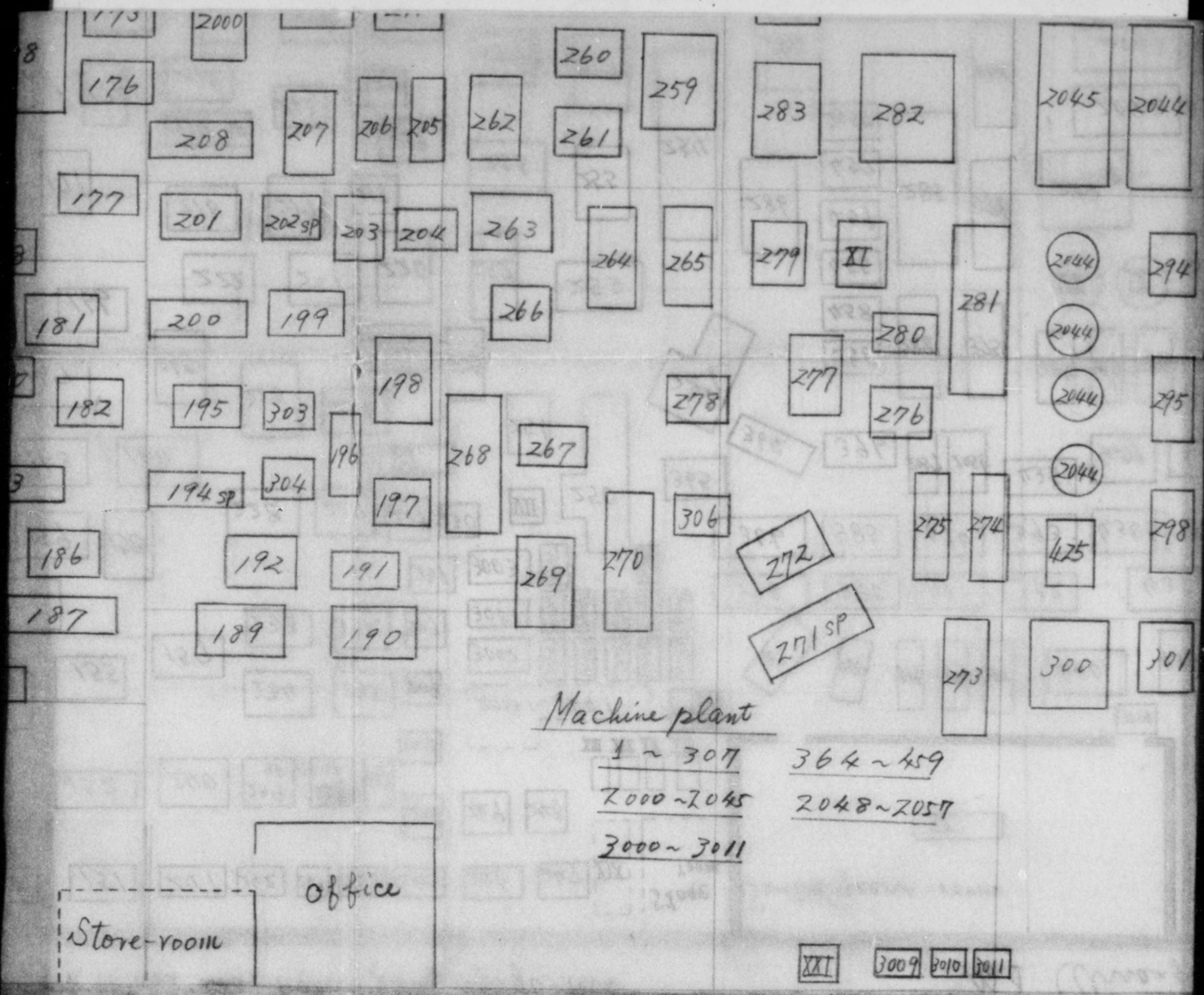

of uninventory.

nufacturer	Type	Brief reasons why uninventory	Code No.	Name of machine	Manufacturer
nda-seisakusyo	Hydraulic type	Main parts had been lost (Damaged, unserviceable)	XVI	Compression pump	unkown
rihara-seisakusyo	unkown	" (")	XVII	manual press	"
ji-seisakusyo	"	" (Bed only)	XIX	Miscellaneous measuring instrument	"
notodenki-Kogyo-syo	Voltage. 250V. Current 2000amp.	" (Damaged, unserviceable)	XX	Centrifugal separation	"
unkown	unkown	" (")	XXI	"	Naito-seisakusyo
"	"	" (")	XXII	Mechanical press	Nippon-chuko-kikai-seizosyo
"	"	" (")	XXIII	"	"
Nippon kogaku kogyo K.K.	"	" (")			

DECLASSIFIED E.O. 12065 SECTION 3-402/NNDG NO. 775013

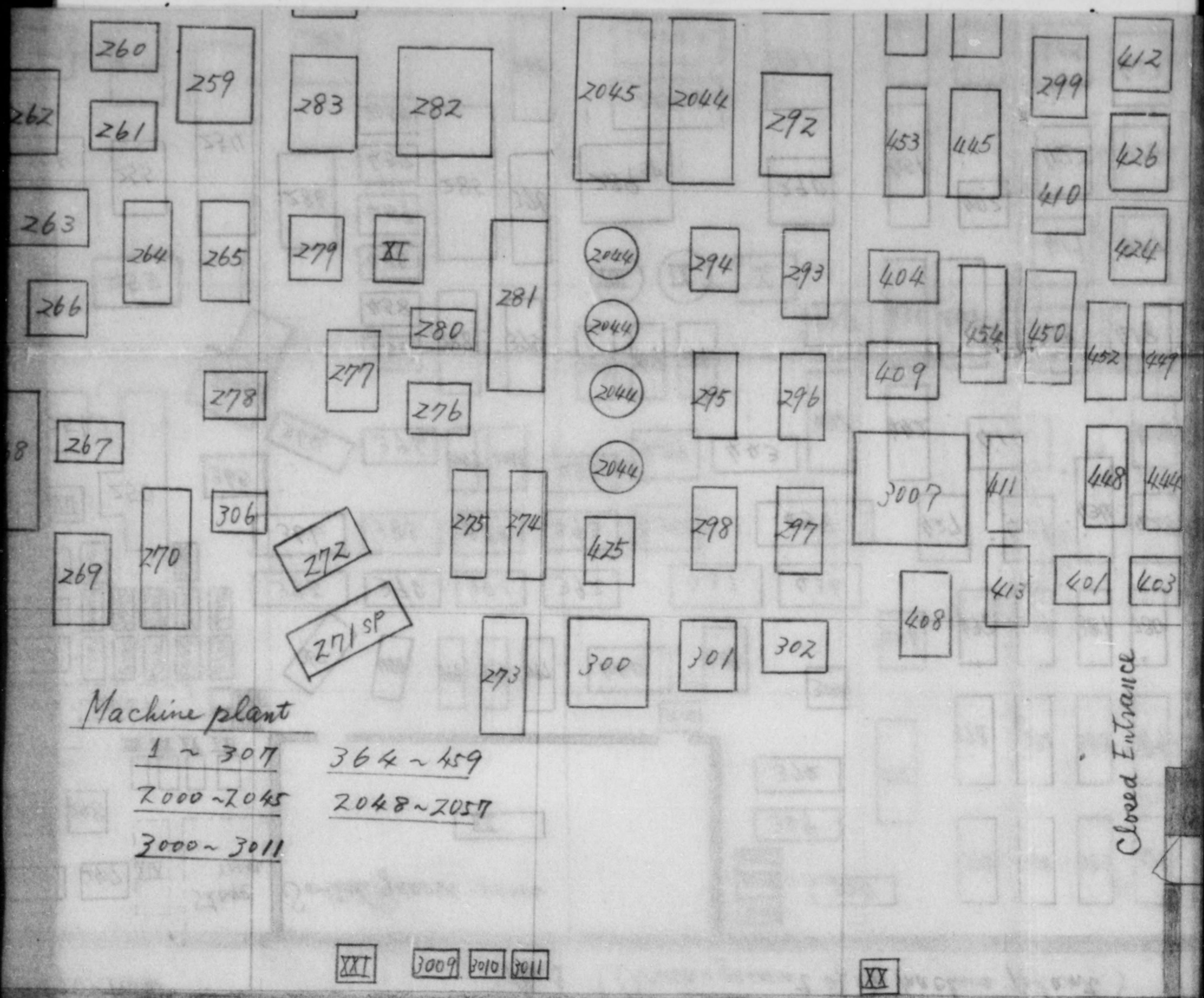

Machine plant

1 ~ 307 364 ~ 459

2000 ~ 2045 2048 ~ 2057

3000 ~ 3011

asons why uninventory	Code No.	Name of machine	Manufacturer	Type	Brief reasons why uninventory
arts had been lost ged, unserviceable)	XVI	Compression pump	unkown	unkown	Main parts had been lost (Damaged, unserviceable
")	XVII	manual press	"	"	(")
" (Bed only)	XIX	Miscellaneous measuring instrument	"	"	" (")
" aged, unserviceable)	XX	Centrifugal separation	"	"	" (")
" ")	XXI	"	Naito-seisakusyo	"	" (")
" ")	XXII	Mechanical press	Nippon-chuko-kikai-seizosyo	"	" (")
" ")	XXIII	"	"	"	" (")
" ")					

DECLASSIFIED E.O. 12065 SECTION 3-402/NNDG NO. 775013

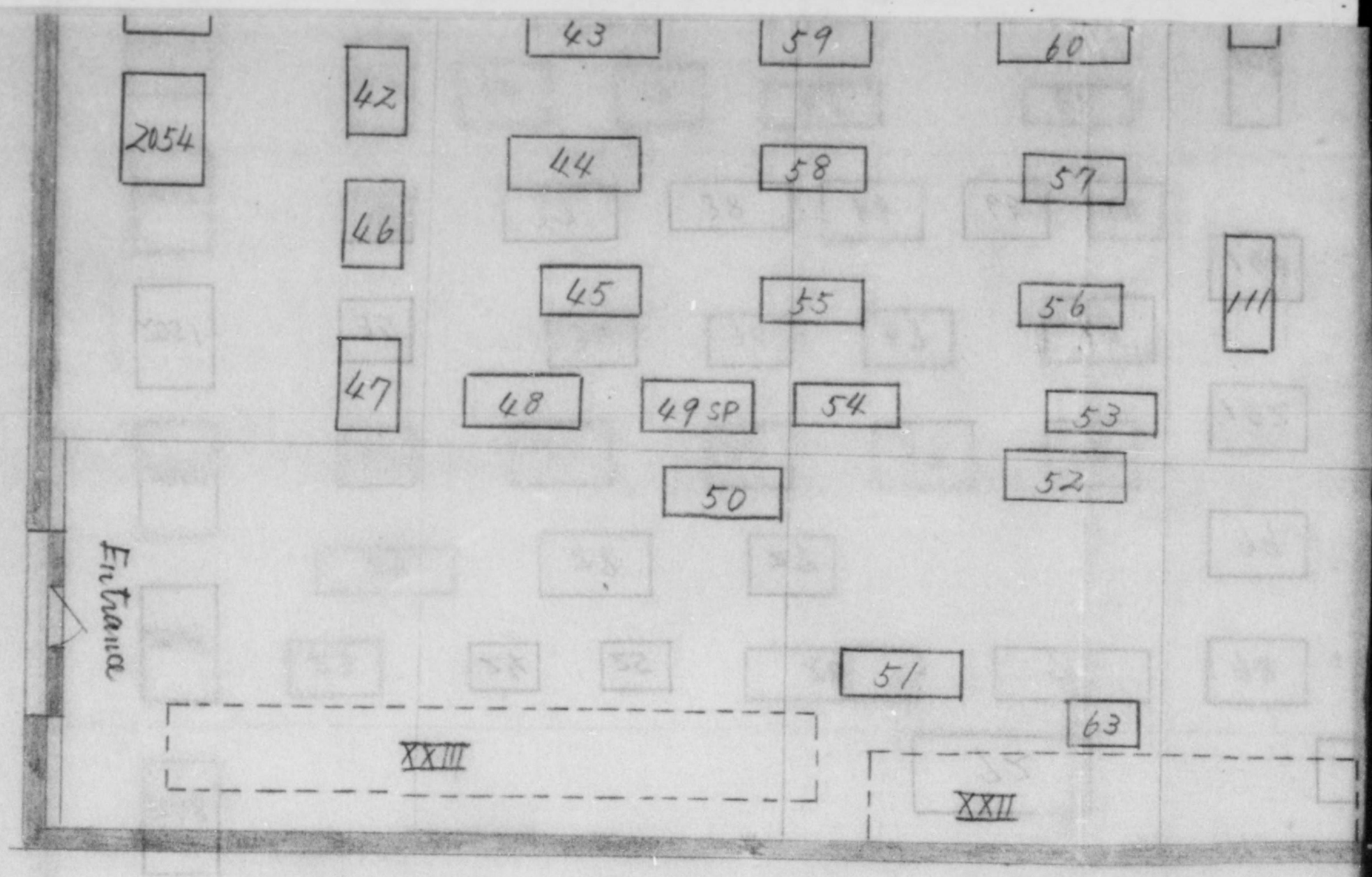

Code No.	Name of machine	Manufacturer	Type	Brief re
I	External cylindrical grinding machine	unknown	universal type	main (
II	Engine lathe	"	unknown, 6 ft.	(
III	External cylindrical grinding machine	"	unknown	(Fire-
IV	Engine lathe.	The Lodge & Shipley Machine Tool Co.	unknown. 6 ft.	(
V	Bench type drilling machine	unknown	unknown	(Dam
VI	External cylindrical grinding machine.	Imaizumi-seikei-seisakusyo.	"	(
VII	Riveter machine.	unknown	"	(Dam
VIII	Centrifugal separator	Senda-seisakusyo	Hydraulic type	(

DECLASSIFIED E.O. 12065 SECTION 3-402/NNDG NO. 775013

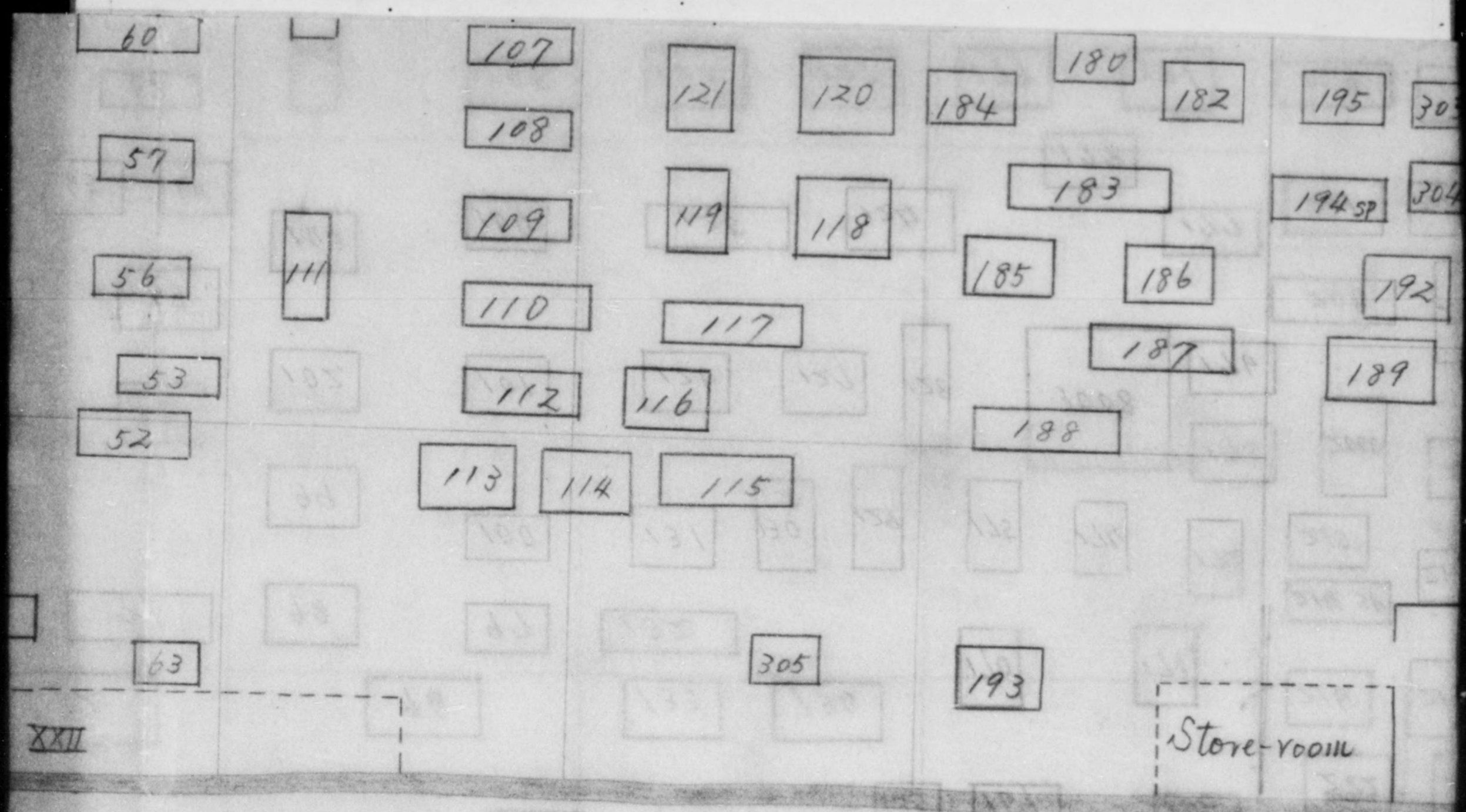

Machines of uninventory.

er	Type	Brief reasons why uninventory	Code No	Name of machine	Manufacturer	Type
	universal type	main parts had been lost (Bed only)	IX	Centrifugal separator	Senda-seisakusyo	Hydraulic
	unknown, 6 ft.	" (")	X	Cleaning washer	Kurihara-seisakusyo	unknown
	unknown	" (Fire-bombed, Bed only)	XI	External cylindrical grinding machine	Iyi-seisakusyo	"
pley o.	unknown, 6 ft.	" (Bed only)	XII	Switch gear	Fuinotodenki-Kogyo-sho	Voltage. Current
	unknown	" (Damaged, unserviceable)	XIII	Bench lathe	unknown	unknown
ki-	"	" (Bed only)	XIV	"	"	"
	"	" (Damaged, unserviceable)	XV	"	"	"
usyo	Hydraulic type	(")	XVI	Finished surface measuring machine (Profiograph)	Nippon kogaku kogyo K.K.	"

DECLASSIFIED E.O. 12065 SECTION 3-402/NNDG NO. 775013

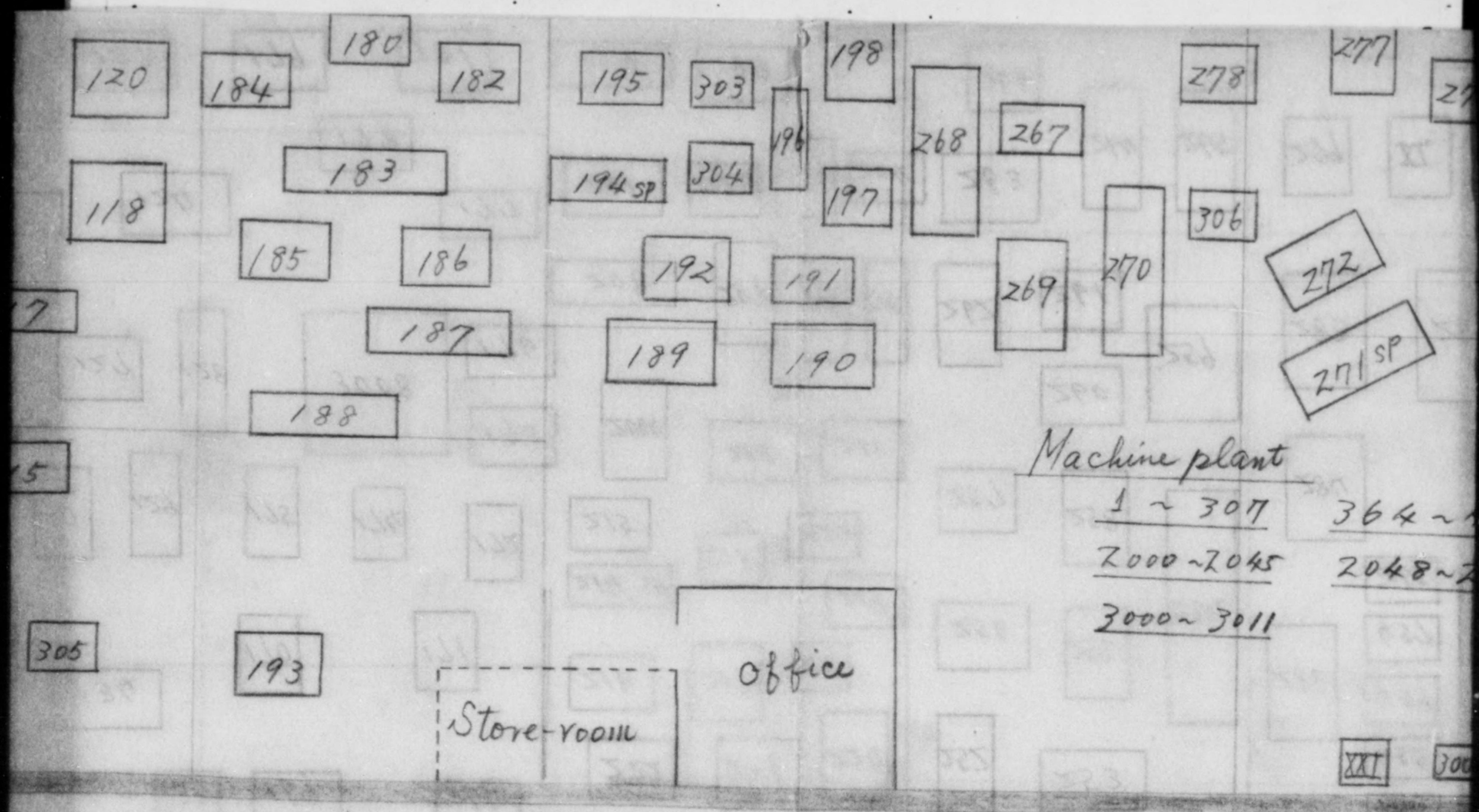

Machines of uninventory.

No.	Name of machine	Manufacturer	Type	Brief reasons why uninventory	Code No.	Name of mac
	Centrifugal separator	Enda-seisakusyo	Hydraulic type	Main parts had been lost (Damaged, unserviceable).	XVI	Compression
	Cleaning Washer	Kurihara-seisakusyo	unkown	(")	XVII	manual pre
	External cylindrical Grinding machine	Iyi-seisakusyo.	"	(Bed only)	XIX	Miscellane measuring inst
	Switch gear	Fuinotodenki-Kogyo-syo	Voltage. 250V. Current 2000amp.	(Damaged, unserviceable)	XX	Centrifugal
	Bench lathe	unkown	unkown	(")	XXI	"
	"	"	"	(")	XXII	Mechanical p
	"	"	"	(")	XXIII	"
	Finished surface measuring machine (Profiograph)	Nippon kogaku kogyo K.K.	"	(")		

DECLASSIFIED E.O. 12065 SECTION 3-402/NNDG NO. 775013

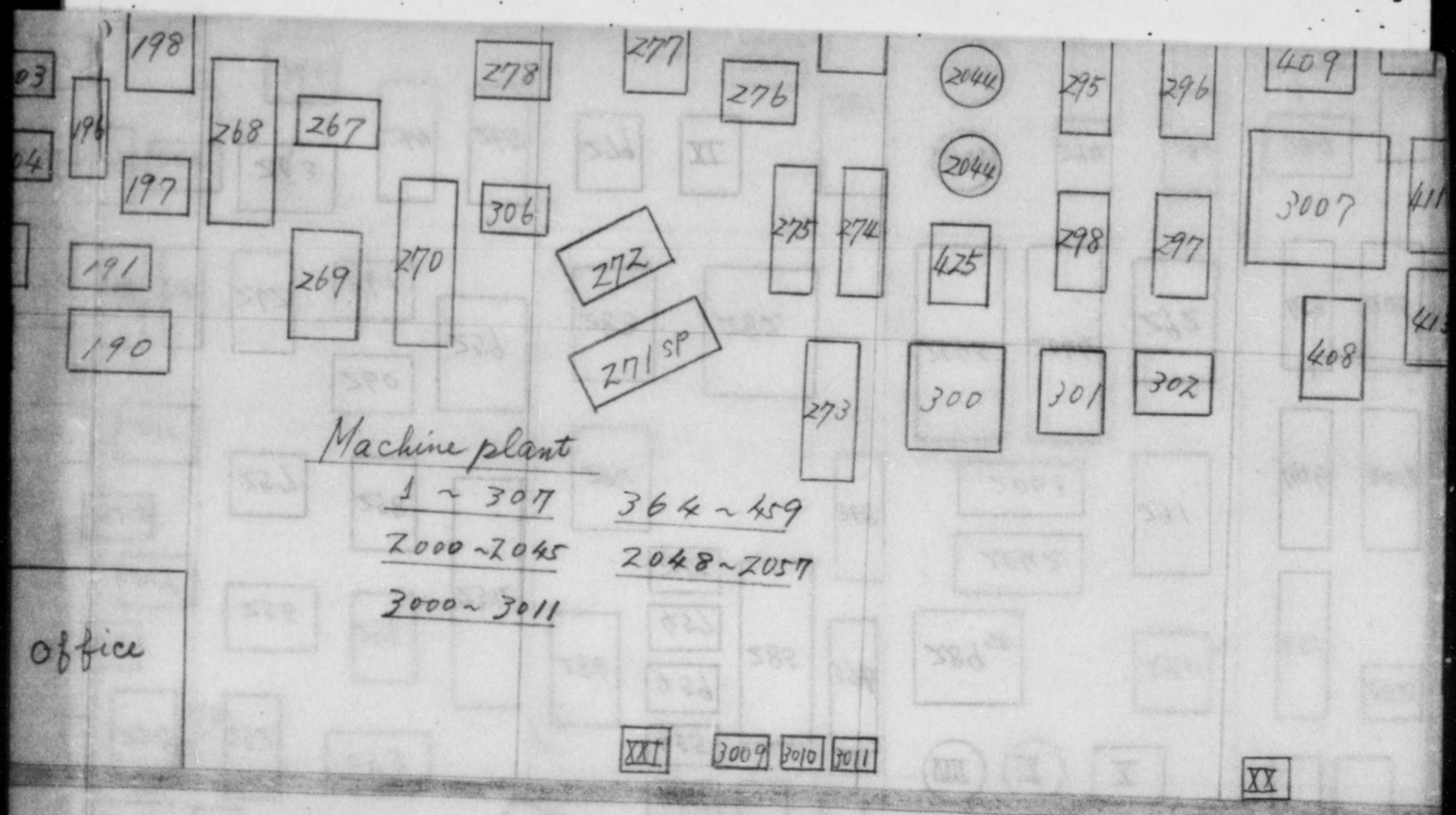

	Brief reasons why uninventory	Code No.	Name of machine	Manufacturer	Type	Brief reaso
c type	Main parts had been lost (Damaged, unserviceable)	XVII	Compression pump	unknown	unknown	Main pa (Damage
wn	(")	XVIII	manual preso	"	"	(
	(Bed only)	XIX	Miscellaneous measuring instrument	"	"	(
250T. 2000amp.	(Damaged, unserviceable)	XX	Centrifugal separation	"	"	(
wn	(")	XXI	"	Naito-seisakusyo	"	(
	(")	XXII	Mechanical press	Nippon-chuko-Kikai-seizosyo	"	(
	(")	XXIII	"	"	"	(
	(")					

DECLASSIFIED E.O. 12065 SECTION 3-402/NNDG NO. 775013

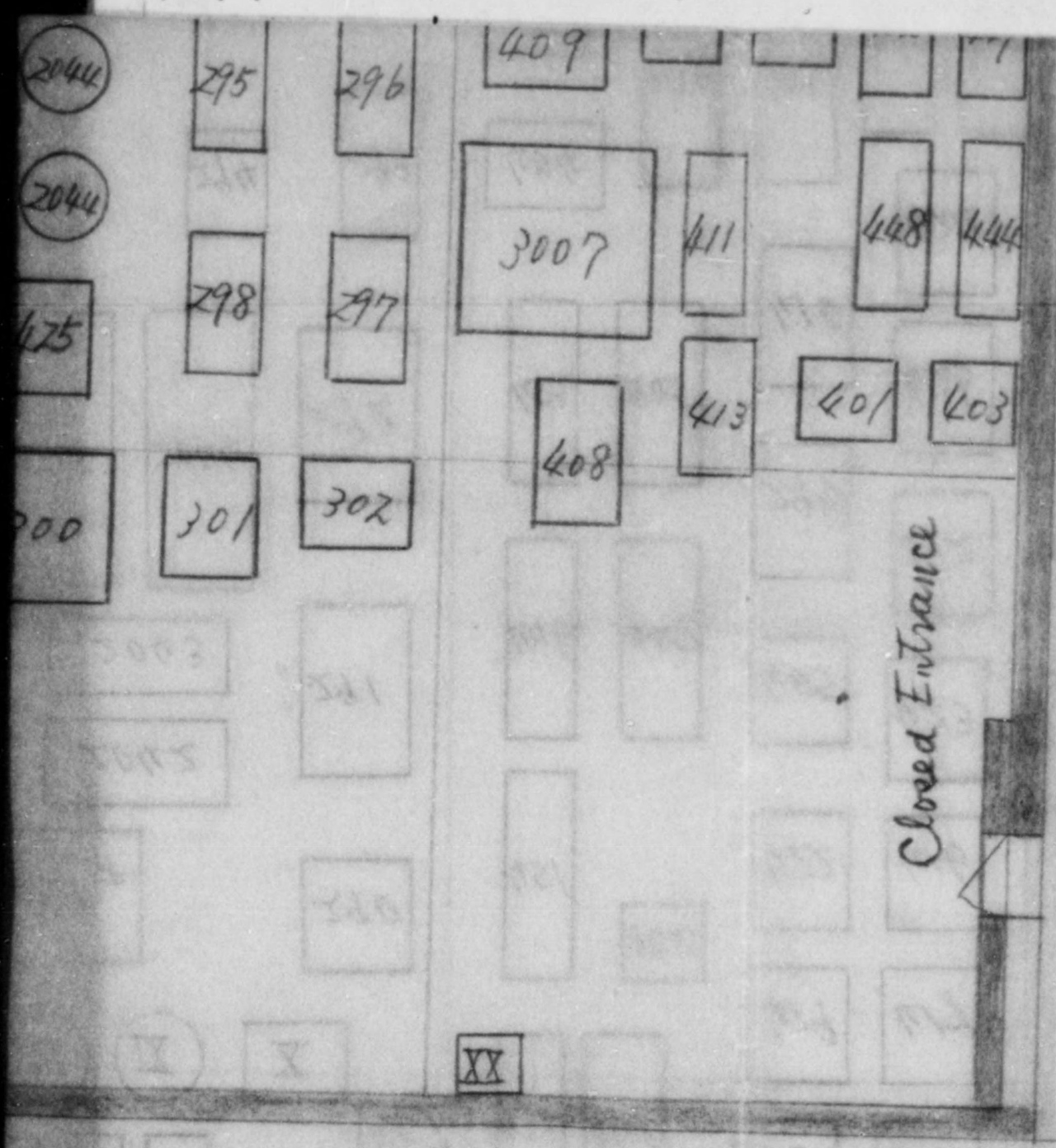

...cturer	Type	Brief reason why uninventory
...known	unknown	Main parts had been lost (Damaged, unserviceable)
"	"	(")
"	"	(")
"	"	(")
...isakusyo	"	(")
...-chuko-	"	(")
...seizosyo	"	(")
"	"	(")

7 Aug 1947

Report on Reperations Machine

Address ---------- 203 Nukata, Tamatsu-mura
Tarumi-ku Kobe

Name of factory ---------- Shinko Seisaku-sho

Full name of representative -- Seizo, Doi 13-18

Number of Machines ----- 5

Kind of Machine ------ 6 feet Lathe : 1
4 feet Lathe : 1
Vertical Milling machine : 1
Horizontal milling machine : 1
Upright drilling machine : 1

DECLASSIFIED E.O. 12065 SECTION 3-402/NNDG NO. 775013

DECLASSIFIED E.O. 12065 SECTION 3-402/NNDG NO. 775013
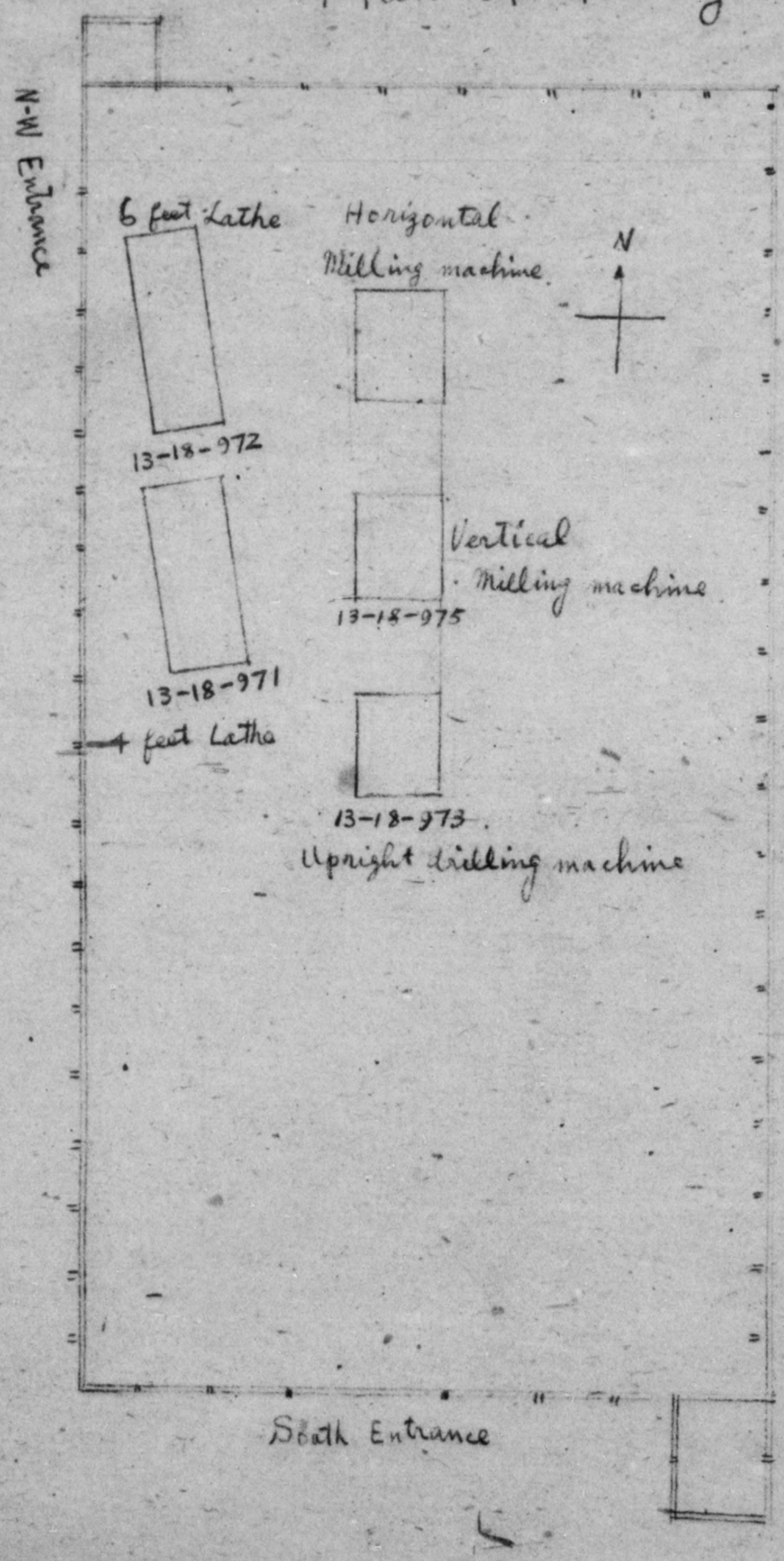
Plan of factory