

(11)

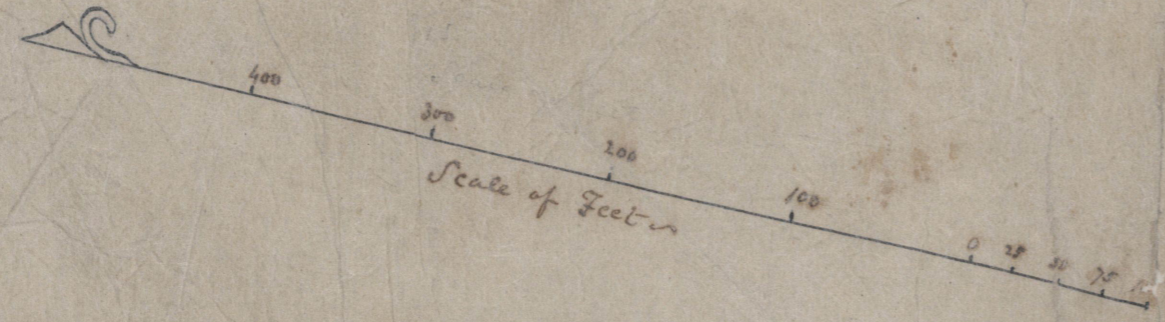

The direction of Colles St  
to be 90° or a line  
at right angles to  
the line of Colles St  
at its junction on the  
west side of the street

33 feet wide NE 7 1/2

Lot Belonging to Mr. Linchster

Lot Belonging to Mr. John

Council Street 50 feet wide

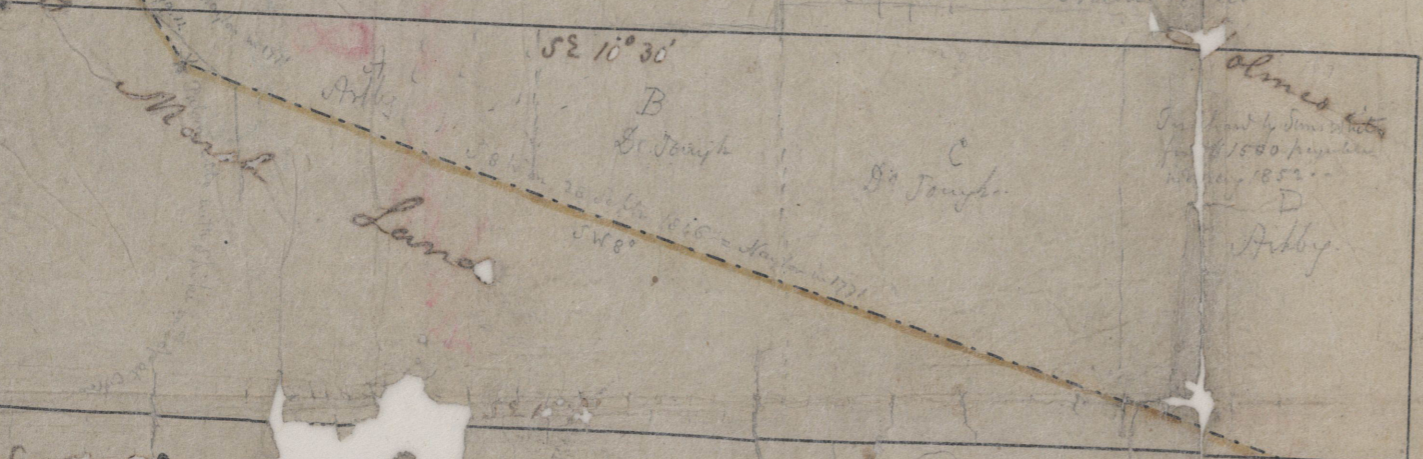

Continuation of Colles St. 15 to be 50 feet wide

City Property

Survey July 21. 1820 By  
Charles Parker

50 feet wide from Pearson St

Handwritten notes on the left margin, including a list of numbers and a date.

33