

F  
159  
E7H4

159

159

E7H4

SOUVENIR

# *Erie*

PENNA.

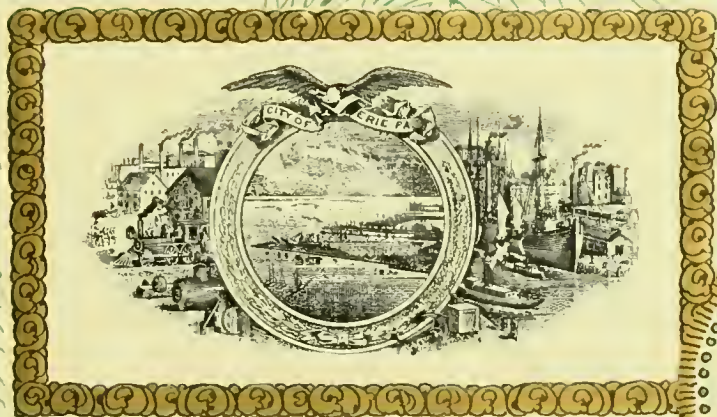

F 59  
.E7H4

LIBRARY of CONGRESS  
Two Copies Received  
OCT 1 1904  
Copyright Entry  
Oct. 12, 1904  
CLASS a XXo. No.  
98821  
COPY B

# Erie, the "Gem City."

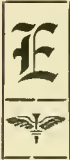

ERIE, Pennsylvania, with a population of 60,000, lies on the lake shore, about midway between Buffalo and Cleveland. It has the largest and best harbor on Lake Erie, which is formed by a peninsula seven miles in length jutting out into the lake. The surroundings of Erie are most beautiful, and in the summer time its shaded streets present such a lovely appearance, that an enthusiastic visitor, on beholding them, rapturously exclaimed: "You need no parks here—all Erie is a beautiful park."

The city is built upon an elevated bluff, commanding an extensive view of the lake. It is regularly laid out, with broad streets crossing each other at right angles. The climate is healthy, and free from miasma and malaria; the death rate is, therefore, one of the lowest of any town of its size, making it very desirable as a "home city."

In the way of railroad and steamer connections Erie is singularly favored, and may be reached conveniently from all points of the compass. The Lake Shore, the Nickel Plate, the Erie & Pittsburg, the Philadelphia & Erie and the Bessemer railroads have their depots and freight houses here, and do a large passenger and freight business. A large and convenient union depot receives the passengers arriving on Lake Shore and Pennsylvania railroad trains, while the Nickel Plate and Bessemer roads have their own depots. A network of suburban trolley lines facilitates communication and travel with Cambridge Springs, Conneaut, Edinboro, Meadville, North East and other neighboring towns. These steam railroads and trolley lines connect Erie with all important points east and west. Large docks, provided with railroad tracks and giant hoisting machines, permit the transfer of merchandise direct from vessels to cars or warehouses. The amount of lake business transacted here is very large.

A well managed and well connected street railway system furnishes rapid transit to and from the depots and harbor with all parts of the city. The hotels of Erie are numerous, and noted for their home-like comfort and general excellence. Travelers can here obtain all desired information.

During the summer especially, Erie is an ideal resort. Waldameer, Grove House Park, Glenwood and other beautiful spots lie at its doors, while the whole town is decked with a mantle of emerald green. Other points of interest at all times of the year are the library, the post office, the Soldiers' Home, the great cathedral, the water

works, etc. Two fine theatres and many other places of amusement, as well as fishing, boating and other aquatic sports, furnish entertainment to visitors and "natives" alike.

But it is not alone as a resort for pastime and pleasure that Erie deserves praise and recognition. Its giant industries enjoy world-wide renown, and contribute largely to the prosperity of the city. Over 10,000 men and boys earn their daily bread in our big factories. Steam engines, boilers, stoves, bicycles, novelties, brass goods, castings of all kinds, wringers, woodenware and hundreds of other articles are manufactured in Erie mills. The city's industries are varied. On the great docks hundreds of thousands of tons of coal are shipped to all parts of the globe during the season of navigation, while the big elevators handle millions of bushels of grain, and hundreds of thousands tons of iron ore are received yearly at the great Hanna and Carnegie docks. In addition to the industries mentioned above we have large planing mills, paper mills, breweries, button factories, a big silk mill and other always busy manufacturing establishments, whose products find a ready sale and carry the name and fame of Erie to all parts of the civilized globe. The hundreds of well-appointed stores on our business streets do a thriving trade, and compare well and favorably with those of larger cities. Six banks facilitate financial transactions, and offer ample facilities to the business man and traveler. The telegraph and telephone service of Erie are thoroughly "up to date." We have two hustling telephone companies and two telegraph offices, besides offices for the sale of railway tickets, etc. Two building and loan associations have a large membership and are in a most flourishing condition. The different fire and life insurance companies are well represented here. Three market houses and a large number of groceries and butcher shops supply the city with food at prices far below those paid in larger cities.

The growth of Erie is not phenomenal—not an artificial "boom growth," but steady and reliable. In view of all these facts we may justly and proudly say: "As a desirable place of residence and business, Erie can't be surpassed." Business men and others wishing to locate here may obtain all desired information by addressing the secretaries of either the Board of Trade, Chamber of Commerce or Business Men's Exchange.

The development of western Pennsylvania is contributing more and more, as the years go by, to the prosperity of Erie. Her exceptionally fine harbor and the excellence of her factory products are being recognized by commerce to a greater extent from day to day; and though the city may never rival Buffalo or Cleveland, the day is very near when Erie will take rank as only second to them on Lake Erie in commercial importance.

# INDEX.

## PUBLIC BUILDINGS AND VIEWS.

	Pages
Pennsylvania Soldiers' and Sailors' Home, Ash and Second streets.....	5, 6, 7
City Hall, Seventh and Peach streets and Park.....	24
Court House, West Sixth street between Peach and Sassafras.....	24
Government Building, Post Office, corner South Park and State street.....	24
Old Government building, State between Fourth and Fifth streets.....	24
New Engine House No. 9, Eleventh and Poplar streets.....	25
State Fish Hatchery, Sassafras and Second streets.....	25
East Park.....	10
East Park, Wayne Monument.....	11
West Park.....	10
West Park, Soldiers' and Sailors' Monument.....	11
Lake Front Park, foot of State street.....	31
Life Saving Station and Harbor Entrance.....	32
Parade street, south from Tenth street.....	9
Peach street, north from Eighteenth street.....	8
State street, north from Thirteenth street.....	8
West Eighteenth street, west from Chestnut.....	9

## CHURCHES.

### BAPTIST—

First Baptist Church, Fifth and Peach streets.....	30
Second Baptist Church, Twenty-third and Reed streets.....	30
Calvary Baptist Church, Tenth street between Peach and Sassafras.....	30
German Baptist Church, Twentieth and Sassafras streets.....	30
Swedish Baptist Church, 701 Holland street.....	27

### LUTHERAN—

St. John's German Evangelical Lutheran Church, Peach and Twenty-third streets.....	26
St. Paul's German Evangelical Church, Peach street between Tenth and Eleventh.....	26
St. Luke's Evangelical Lutheran Church, Ninth street between Peach and Sassafras.....	27
Luther Memorial Church, Eleventh and Peach streets.....	28
Church of Evangelical Association, cor. Eleventh and Myrtle streets.....	28
German Evangelical Trinity Church, Eleventh bet. Myrtle and Chestnut.....	27
German Evangelical Lutheran Redeemer Church, Twenty-third street between German and Parade.....	27
Swedish Evangelical Lutheran Bethany Church, Tenth street between Holland and German.....	13
Zion's Lutheran Church, Poplar street bet. Nineteenth and Twentieth.....	31

### METHODIST—

First M. E. Church, Seventh and Sassafras streets.....	28
Tenth Street M. E. Church, Tenth street between Wallace and Ash.....	29
Simpson M. E. Church, Twenty-first and Sassafras streets.....	28
Wayne Street M. E. Church, Wayne and Twenty-third streets.....	28
St. James A. M. E. Church, Seventh street bet. Holland and German.....	25

### PRESBYTERIAN—

First Presbyterian Church, North Park and Peach streets.....	12
Park Presbyterian Church, South Park between State and Peach.....	12
Central Presbyterian Church, Tenth and Sassafras streets.....	12
Chestnut Street Presbyterian Church, Seventeenth and Chestnut streets.....	12
First United Presbyterian Church, Eighth st. bet. French and Holland.....	13
Brown Avenue United Presbyterian Church, Brown avenue between Plum and Cascade streets.....	13

### PROTESTANT EPISCOPAL—

St. Paul's P. E. Church, Sixth street between Peach and Sassafras.....	31
St. Mark's P. E. Church, Tenth and French streets.....	13

### ROMAN CATHOLIC—

Sacred Heart Church, Twenty sixth and Plum streets.....	19
St. Ann's Church, Tenth street and East avenue.....	21
St. Mary's Church, Ninth street between German and Parade.....	18
St. Michael's Church, Seventeenth street between Cherry and Poplar.....	19
St. John's Church, Twenty-sixth and Wallace streets.....	19
St. Joseph's Church, Sassafras bet. Twenty fourth and Twenty-fifth.....	19
St. Paul's Italian Church, Walnut st. bet. Sixteenth and Seventeenth.....	21
St. Patrick's Church, Fourth street between French and Holland.....	20
St. Peter's Cathedral, Tenth and Sassafras streets.....	20
St. Stanislaus Church, Thirteenth and Wallace streets.....	18
Trinity Church, Twenty-second street between Ash and Reed.....	21

### OTHER DENOMINATIONS—

Temple Ancei Cheseb Reform Congregation, Eighth street between Sassafras and Myrtle.....	26
First Unitarian Church, Ninth and Sassafras streets.....	24
Christian Church, Seventh and Chestnut streets.....	24
Church of Christ, Peach street between Ninth and Tenth.....	29

## CEMETERIES.

Erie Cemetery, between Chestnut and Cherry and Nineteenth and Twentieth streets.....	17
Lake Side Cemetery, east of city limits on East Lake road.....	17
Lake Side Cemetery, Gridley Circle.....	17
Jewish Cemetery, West Twenty-sixth street west of Cherry.....	17
Trinity Cemetery, four miles west of city limits on West Lake road.....	16
Trinity Cemetery, Casey Monument.....	16

## CHARITY INSTITUTIONS.

Erie County Poor House, West Twenty-sixth st. west of city limits.....	11
Home for the Friendless, Sassafras street between Twenty-third and Twenty-fourth.....	16
Hamot Hospital, State and Second streets.....	23
Old Folks' Home, Twenty-sixth and Ash streets.....	21

Old Ladies' Home, Sassafras street bet. Twenty-second and Twenty-third	16
St. Joseph's Orphan Asylum, Third street between Holland and German	23
St. Vincent's Hospital, Sassafras st. bet. Twenty-fourth and Twenty-fifth	23

#### DEPOTS.

Bessemer R. R. Depot, Twelfth street between Peach and Sassafras	22
Nickel Plate R. R. Depot, Nineteenth and Holland streets	23
Union Depot, bet. Peach and Sassafras and Fourteenth and Fifteenth sts.	22

#### EDUCATIONAL AND AMUSEMENT BUILDINGS.

Erie Academy, Ninth street between State and Peach	15
High School, Sassafras street between Tenth and Eleventh	15
Maennerchor Music Hall, State street bet. Sixteenth and Seventeenth	40
Majestic Theatre, Tenth street between State and Peach	31
Park Opera House, North Park between State and Peach streets	25
Public Library, South Park and French street	22
Public School No. 2, Seventh and Holland streets	28
One of 18 public school buildings	
St. Benedict's Academy, Ninth street between German and Parade	18
St. Mary's School, Tenth street between German and Parade	18
St. Patrick's Auditorium, Fourth street between Holland and German	20
St. Peter's Cathedral School, Eleventh street bet. Peach and Sassafras	20
Villa Maria Academy, Eighth street between Liberty and Plum	15
Y. M. C. A. Building, Tenth and Peach streets	15

#### INDUSTRIAL ESTABLISHMENTS AND BUSINESS BLOCKS.

Anchor Line Elevator, Harbor	32
Bituminous Coal Dock, Harbor	32
P. & E. Iron Ore Dock, Harbor	33
Anthracite Coal Trestle, Harbor	33

Hammermill Paper Co., East Lake road east of city	40
Erie City Iron Works, East avenue bet. L. S. & M. S. and P. & E. roads	40
Stearns Mfg. Co., Fourteenth and Waxne streets	40
Works Jarecki Mfg. Co., Ninth and Holland streets	38
Consumers' Brewing Co., Parade and Seventeenth streets	38
Erie Brewing Co.—	
C. M. Conrad Branch, Fifth street between German and Parade	39
F. Kohler & Co. Branch, Twenty-fifth and Holland streets	39
Jackson Kohler Branch, State st. bet. Twenty-first and Twenty-second	39
Main Office, State street between Twenty-first and Twenty-second	39
Downing Building, State and Ninth streets	37
Erie Trust Co., 618 State street	38
First National Bank, 715 State street	37
Marine National Bank, State street and North Park	38
Second National Bank, 802 State street	37
Security Savings and Trust Co., 731 State street	37
Erie Daily Times, State and Ninth streets	36
Erie Evening Herald, 1001 State street	36
Erie Morning Dispatch, 1313 Peach street	36
Erie Tageblatt, 1307 State street	36

#### WALDAMEER.

Grounds and Casino, Boardwalk	34
Lunch Room, Band Stand	34
Carousel, Bath House Beach	35
Board Walk, Lily Pond	35

#### WATERWORKS.

Eastern view of Pumping Station, foot of Chestnut street	14
Pumping Station and Stand Pipe	14
Swimming Pool	14
Water Reservoir, Twenty-sixth street between Walnut and Cherry	14





Soldiers Home Home View

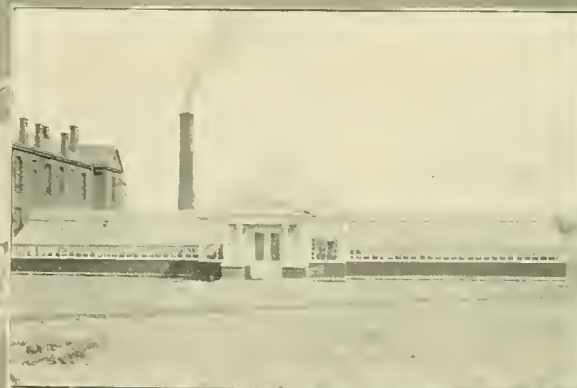

Corset Factory at Soldiers and Sailors Home



U.S. Steamer Michigan



Soldiers Home Home View



Commanders Residence Soldiers Home



Anthony Wayne Block House  
Soldiers Home



Soldiers Home Cemetery



Soldiers Home Boat House





Lake Front & Flat at Soldiers Home.



Life Saving Station Erie



Floral Boat S & S Home.



Wayne Monument Park, Soldiers Home.

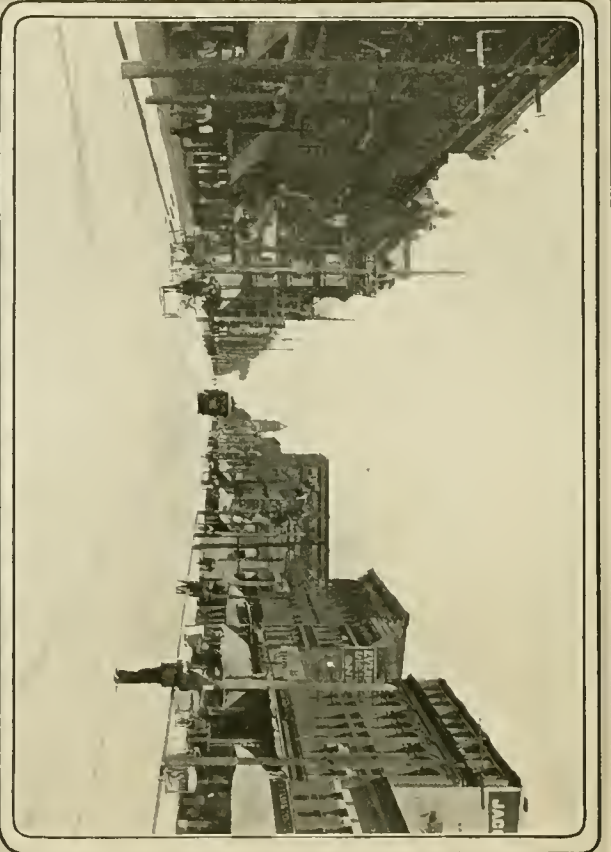

State Street—North from Eleventh St.

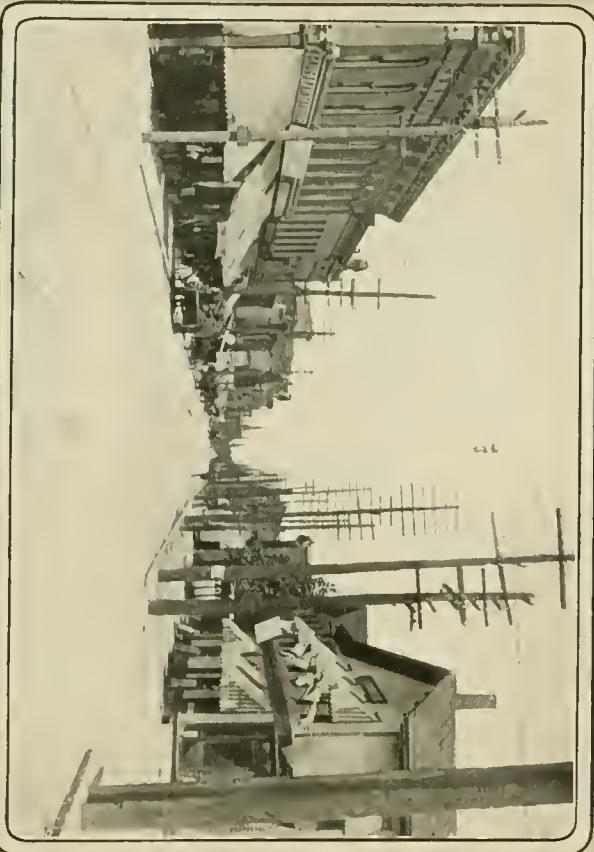

Peach Street—North from Eighteenth St.

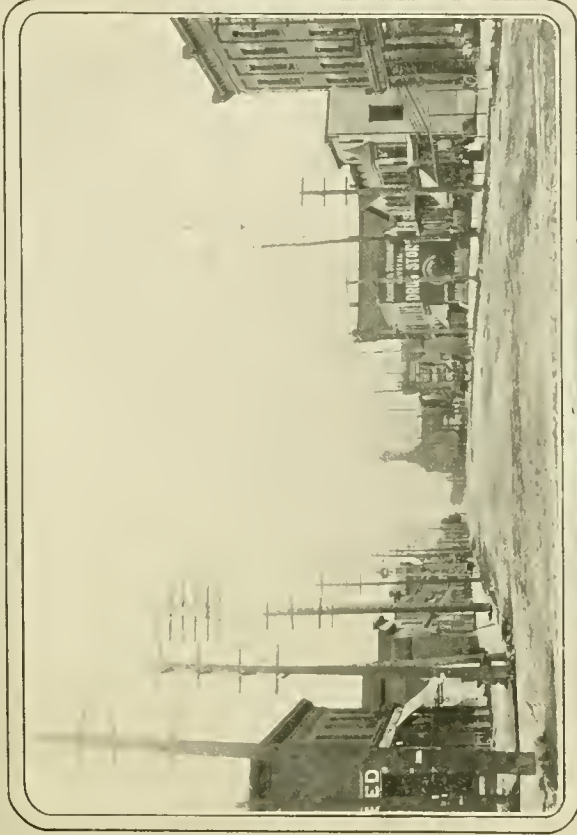

View of Parade St.



View of West Eighteenth St.



View of East Park



View of West Park



Soldier's Monument West Park.



Howe Monument East Park



Erie County Poor House.

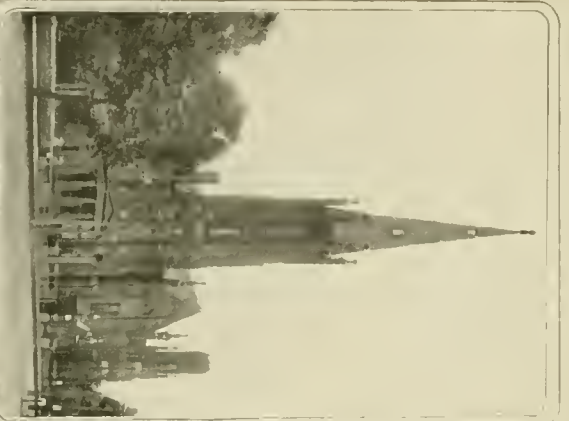

West Presbyterian Church

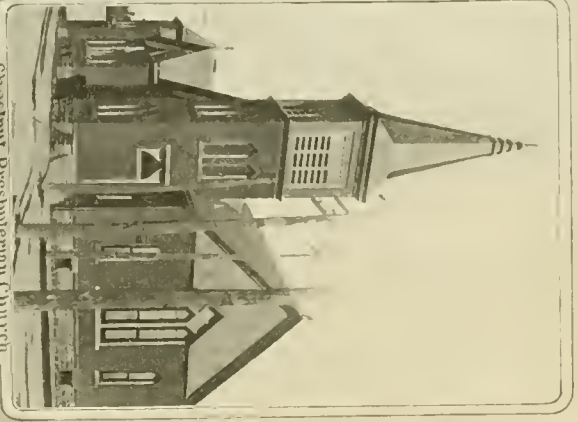

Chestnut Presbyterian Church

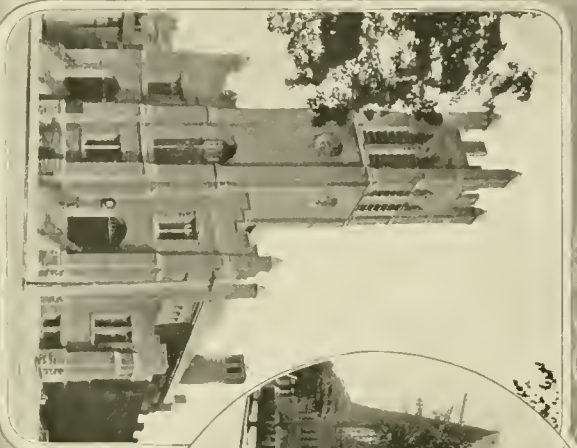

Park Presbyterian Church

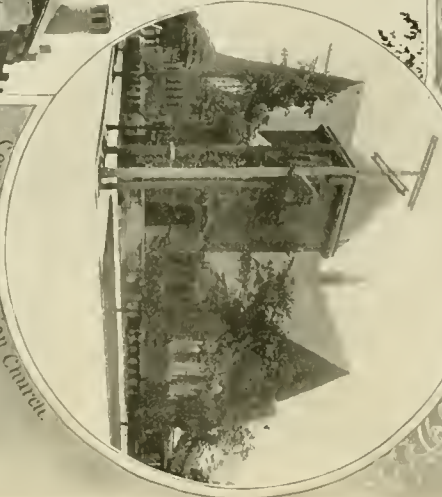

Central Presbyterian Church





Brown Avenue  
United Presbyterian Church.



Swedish Lutheran Church.



St. Marks Church.



First United Presbyterian Church.



Eastern view of Waterworks Pumping Station.



Waterworks Swimming Pool



Water Reservoir.



North view of Waterworks Pumping Station.



High School.



Villa Maria Academy.



Y. M. C. A. Building



Erie Academy.



Old Ladies Home



Home for the Friendless.



Trinity Cemetery.



Casey Monument in Trinity Cemetery.



Lake Side Cemetery



Gridley Circle in Lake Side Cemetery



Eric Cemetery

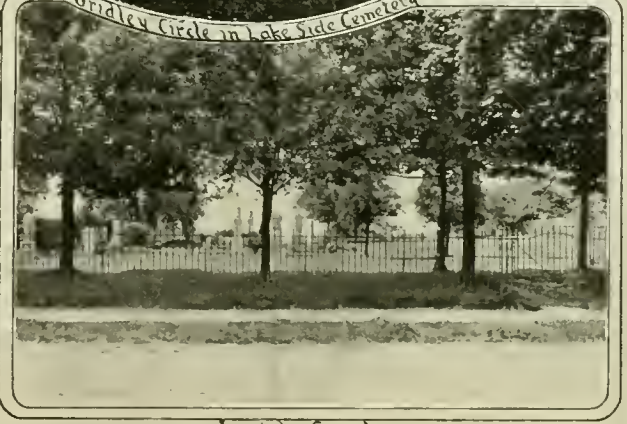

Jewish Cemetery



St. Benedict's Academy



St. Mary's Church



St. Mary's School



St. Stanislaus Church

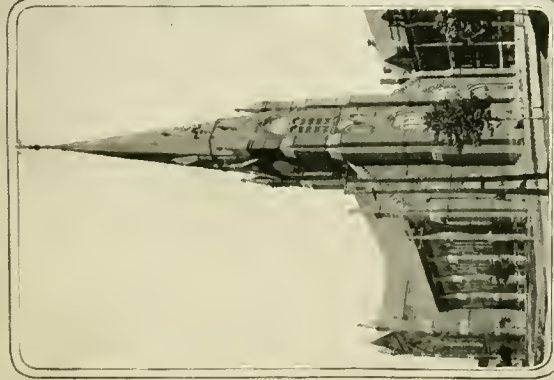

*St. Joseph's Church*

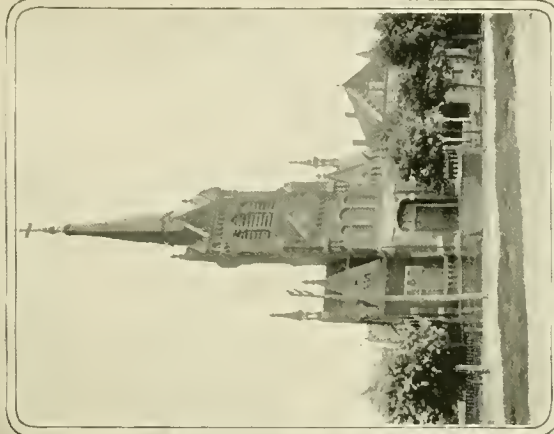

*St. Michael's Church.*

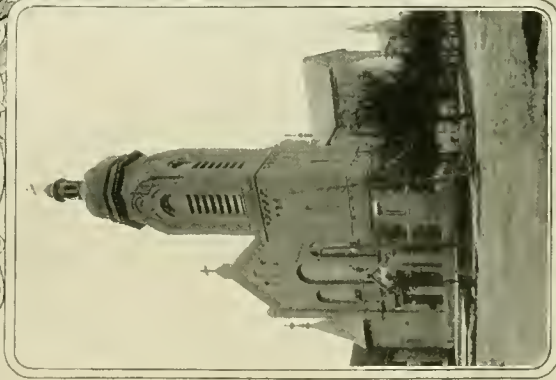

*St. John's Church.*

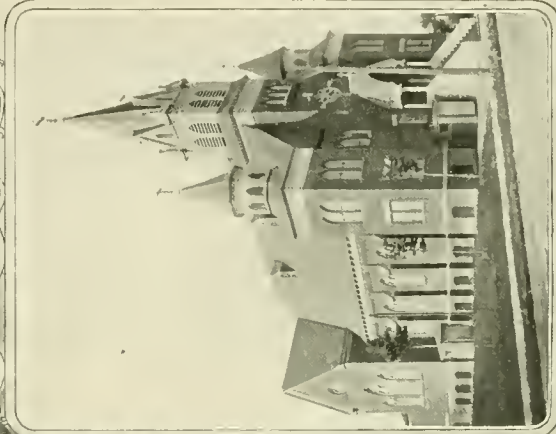

*Sacred Heart Church.*

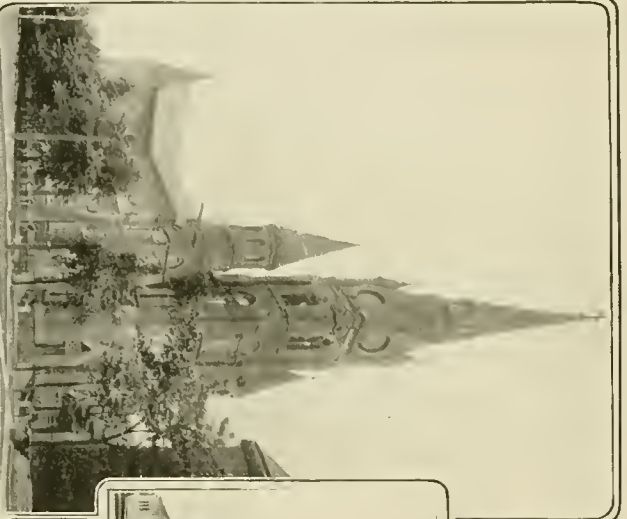

St. Peter's Cathedral.

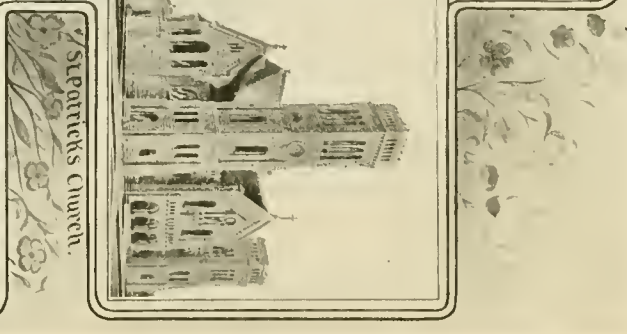

St. Patrick's Church.

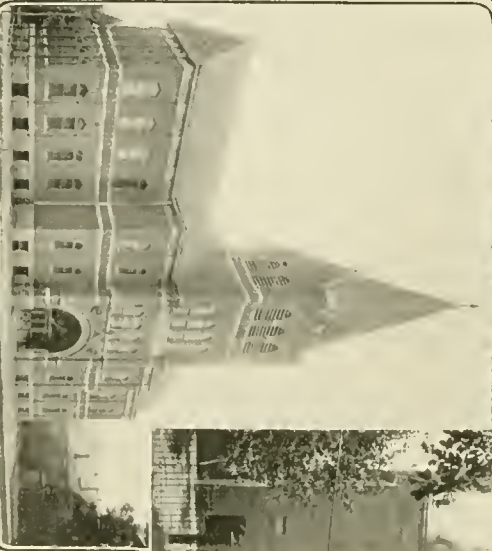

St. Peter's Cathedral School.

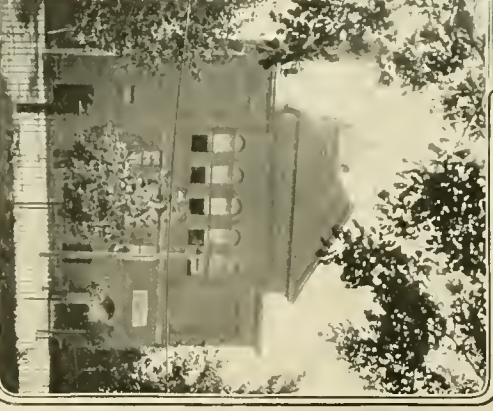

St. Patrick's Auditorium.





St. Ann's R.C. Church.



Italian R.C. Church



Old Folks Home.



New Polish Trinity Church



*Union Depot Hotel.*



*Bessemer R.R. Depot.*



*Public Library*



*Opera House.*



Hamot Hospital



St. Vincent Hospital.



Orphan Asylum.



Nickel Plate R.R. Depot.



City Hall.

Government Building

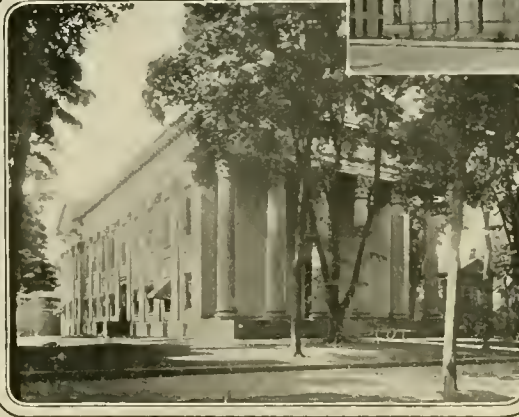

Court House

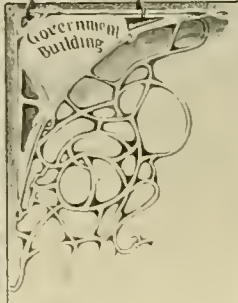

Government Building



Public School No. 2



State Fish Hatchery



New Engine House, 11th & Poplar Sts



African M.E. Church

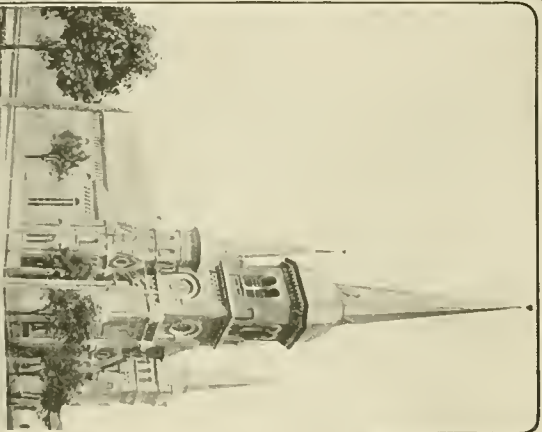

St. John's Lutheran Church

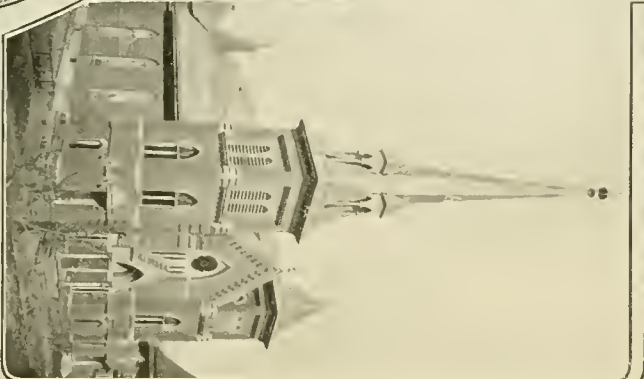

St. Paul's German Church

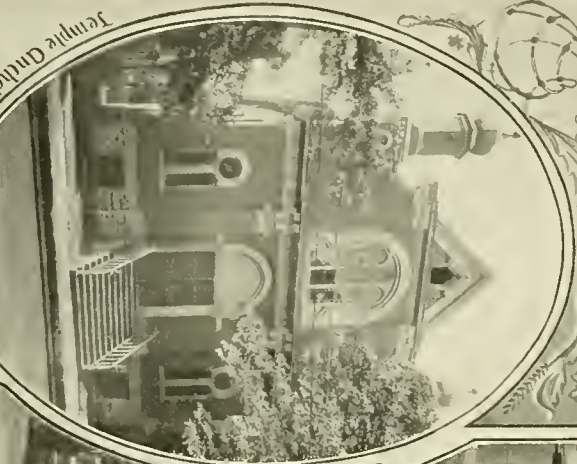

Temple of the Holy Spirit



Church of the Evangelical Association.

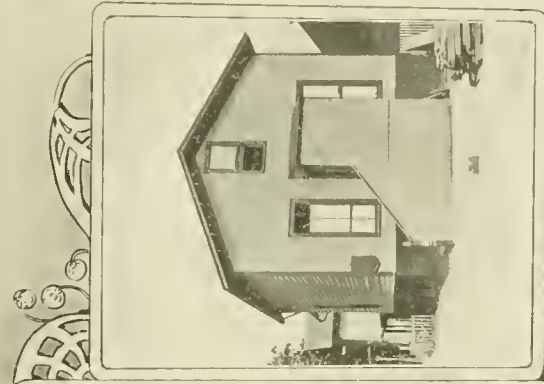

Swedish Baptist Church.

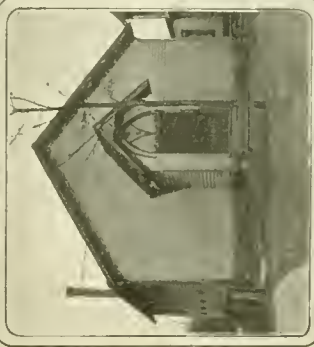

German Ev Lutheran Church



German Ev Lutheran Church  
23<sup>rd</sup> betw. German & Parade Sts.

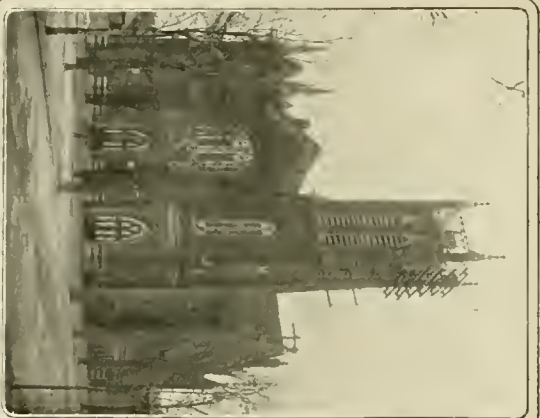

First M. E. Church

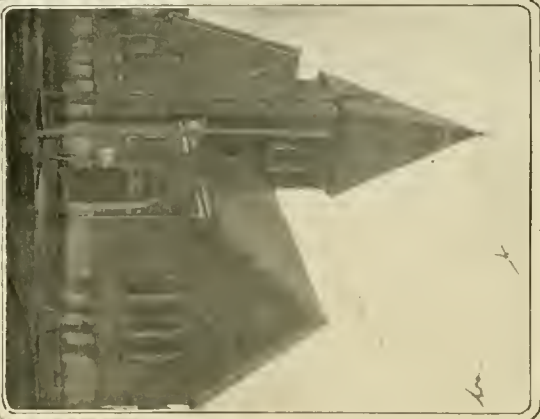

Wayne St. M. E. Church.



Simpson M. E. Church.

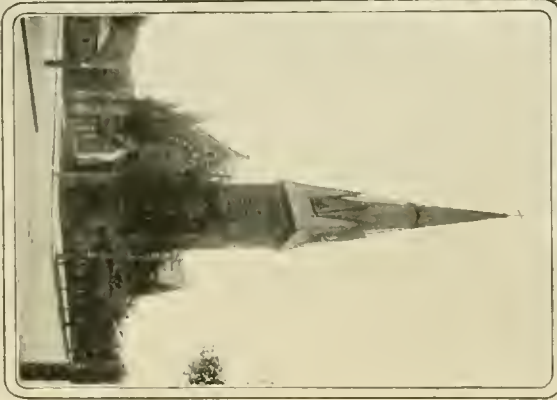

Luther Memorial Church.



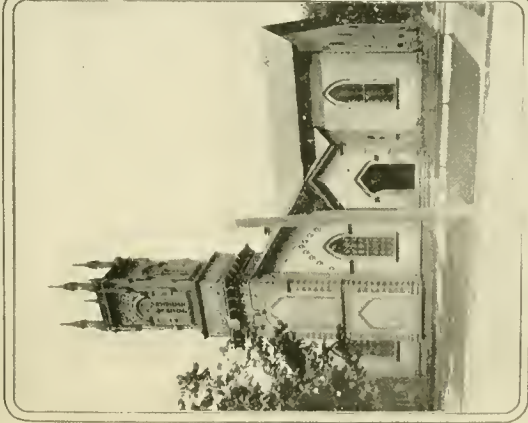

North St. Methodist Church.

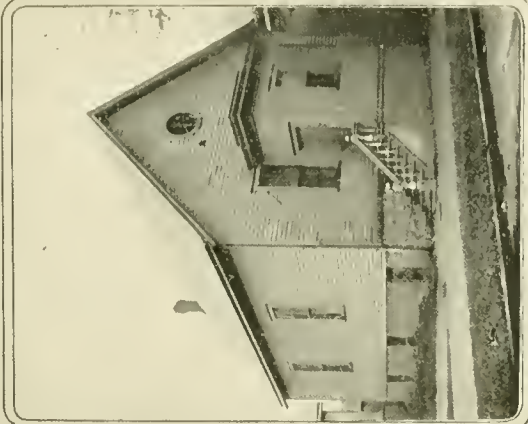

Episcopalian Church.



West Ansonian Church.

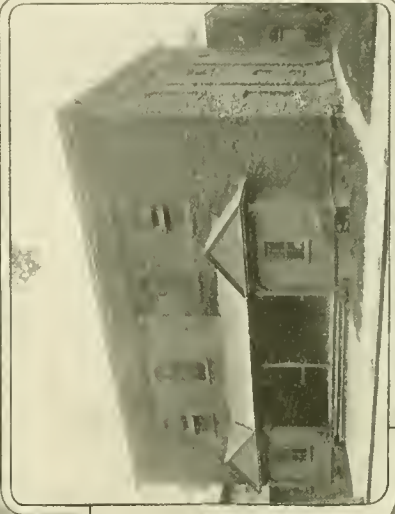

Church of Christ.



First Baptist Church.

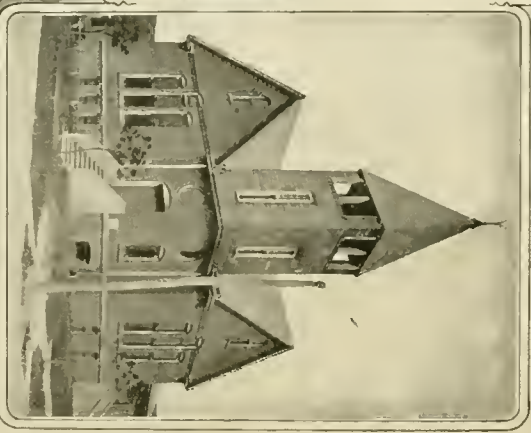

Second Baptist Church.

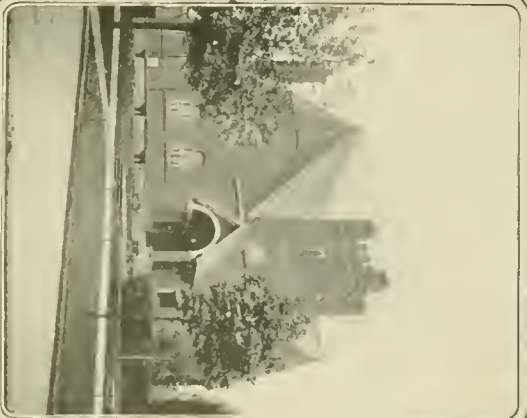

Calvary Baptist Church.



German Baptist Church.



Mr. Yeont Park and Howard Hospital

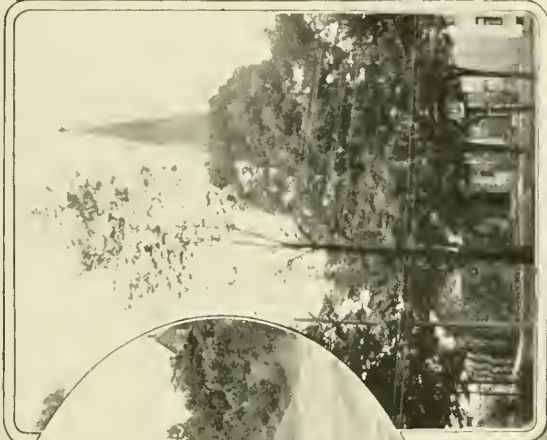

St. Paul's P. E. Church.



Madre Ste Theatre



Zion Lutheran Church.



View of Life Saving Station and Lake.



Bituminous Coal Dock.



Anchor Line Elevator.

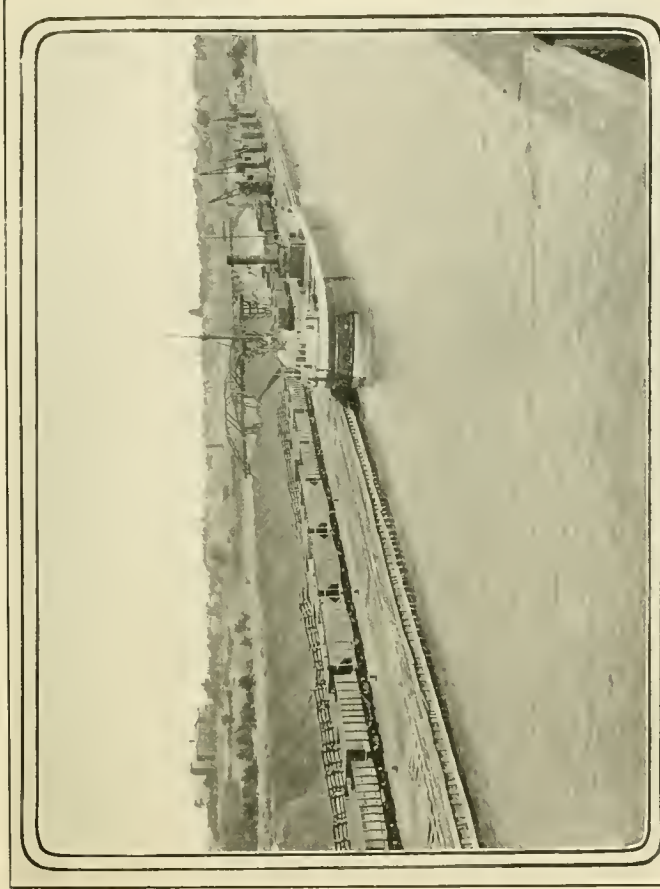

P&E. Iron Ore Dock.

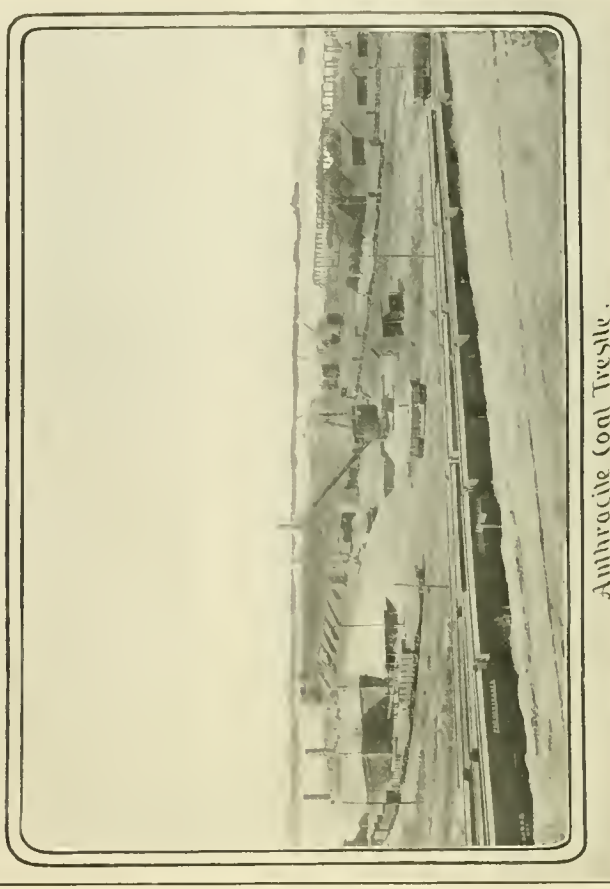

Anthracite Coal Trestle.



Grounds and Casino.



Board Walk

"Beautiful  
Waldameer"



Lunch Room



Band Stand.



Carrousel



Bath House Beach.

Beautiful  
Waldameer.



Board Walk.



Lily Pond.

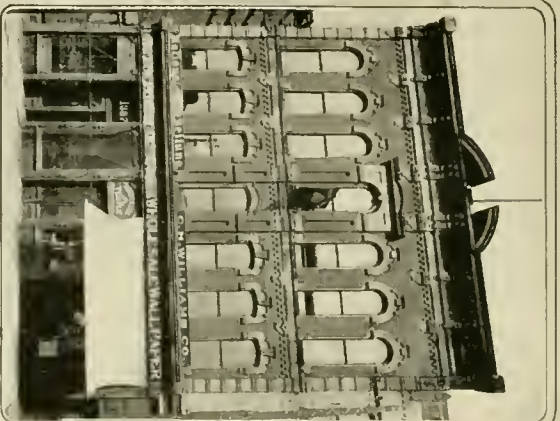

*Erie Telegraph and National Ledger*

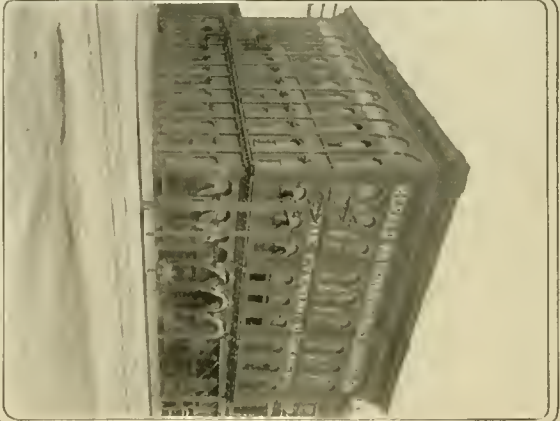

*Erie Evening Herald*

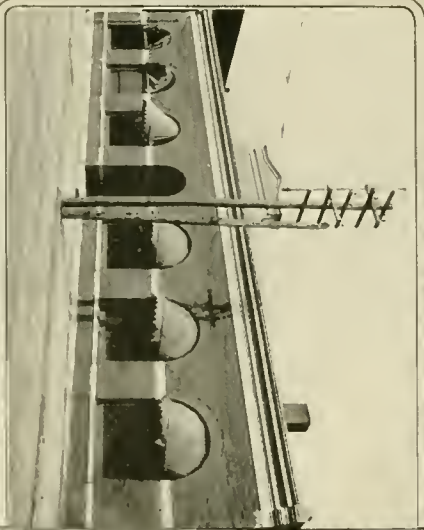

*Erie Morning Dispatch Building*

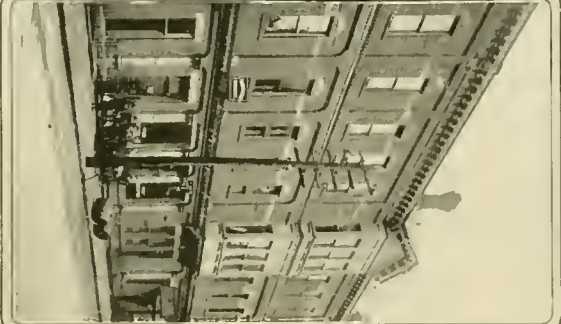

*Erie Daily Times Building*





First National Bank



Downing Building-Ninth & State Sts



Security Savings & Trust Co.



Second National Bank



Consumers' Brewing Co. Buildings



Works Jarecki Mfg. Co. Ninth & Holland Sts.



Erie Trust Co. Building



Marine National Bank Building



C.M. Conrad Branch

THE  
ERIE  
BREWING  
CO.



Main Office



Fred Kohler & Co Branch



Jackson Kohler Branch



Macnab Music Hall



Erie City Iron Works



Hammermill Paper Company



Stearns Manufacturing Co



OCT. 1 1904

LIBRARY OF CONGRESS



0 014 209 884 2