

SECRET

201

SEC. JOHNSON

Binder # /

1 JAN '49 . . . thru . . . 31 Dec 50

G-4 Adm File

SECRET

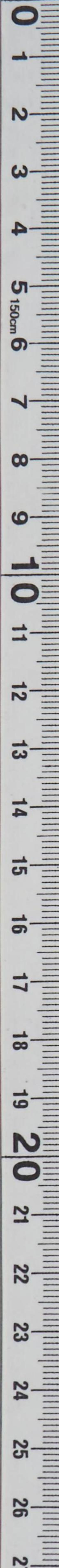

Restricted

HEADQUARTERS EIGHTH ARMY
United States Army
Office of the Commanding General
APO 343

Johnson R-4

20 June 1950

AGAC 333

SUBJECT: Itinerary for Secretary of Defense and Chairman, Joint
Chiefs of Staff

TO: See Distribution

1. Attached is the planned itinerary for the visit of the Secretary of Defense and the Chairman of the Joint Chiefs of Staff to the Eighth Army. Plans for implementation should ensure sufficient flexibility to permit for deviations as may be desired by members of the visiting party.

2. All times listed are local times.

BY COMMAND OF LIEUTENANT GENERAL WALKER:

Melvin M. Kernan

MELVIN M. KERNAN
Lt Colonel, AGD
Asst Adjutant General

1 Incl
Itinerary

DISTRIBUTION

- "X" Plus
- 10 - CG, 25th Inf Div
- 25 - GHQ, Attn: SGS
- 25 - SGS, Hq Eighth Army

Restricted

Restricted
ITINERARY AND SCHEDULE
for the
VISIT TO THE EIGHTH ARMY
of
THE SECRETARY OF DEFENSE and
CHAIRMAN OF THE JOINT CHIEFS OF STAFF

--
20 June 1950

Wednesday, 21 June: 1200 Luncheon with CG, Eighth Army, followed by conference with CG, Eighth Army.

Thursday, 22 June: 0600 Depart Haneda Air Force Base for Itami Air Force Base with stopover at Okinawa enroute (Note 1).

1430 Arrive at Itami Air Force Base. Met by CG, Eighth Army and CG, 25th Infantry Division.

1430 Motor to Miyako Hotel, Kyoto
- 1530

Spend remainder of day in optional sightseeing and shopping in Kyoto. Guides and transportation will be provided in accordance with individual desires of members of the party.

(Spend night at Miyako Hotel, Kyoto)

Friday, 23 June: Spend morning in optional sightseeing and shopping in Kyoto and/or visit troop installations if desired (Note 2). Guides and transportation will be provided in accordance with individual desires of members of party.

Lunch informally at Miyako Hotel.

1400 Depart Miyako Hotel, Kyoto, for Itami Air Force Base (Note 1).

1500 Arrive Itami Air Force Base and depart for Haneda Air Force Base.

1630 Arrive Haneda Air Force Base.

NOTE 1: In the event air transport cannot be utilized due to weather conditions, at time scheduled for departure from Tokyo and/or Kyoto, special train will be available to party. Special train will also be available for departure from Tokyo on Wednesday night, 21 June 1950, if required. Running time between Tokyo and Kyoto is approximately 10 hours; i.e. depart Tokyo 0800 (2300), arrive Kyoto 1800 (0900); depart Kyoto 1200, arrive Tokyo 2200.

Incl 1

Restricted

Restricted

Note 2: Status of troop installations within reasonable proximity to Kyoto is as follows:

- a. Camp Fisher: 90th Field Artillery Battalion present on post. Camp is approximately 8 miles from Kyoto and can be reached in about 25 minutes by car.
- b. Camp Otsu: 2nd Battalion, 35th Infantry, present on post. Remainder of regiment undergoing amphibious training at Camp McGill, near Yokosuka. Camp is approximately 9 miles from Kyoto and can be reached in about 20 minutes by car.
- c. Osaka: Headquarters 25th Infantry Division and Division troops are located in Osaka. The 27th Infantry Regiment, regularly stationed at Camp Sakai on the outskirts of Osaka, is at present undergoing training in the Fuji Maneuver Area near Gotemba. Osaka is approximately 30 miles from Kyoto and can be reached in about 1 hour and 15 minutes by car.

Restricted

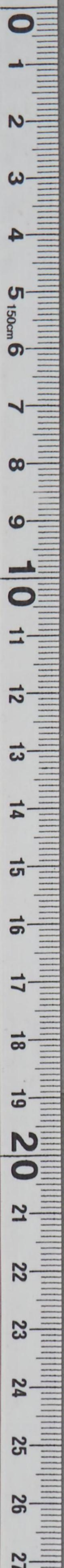

GENERAL HEADQUARTERS FAR EAST COMMAND
G-4 STAFF SECTION
INFORMATION ROUTING SLIP

File No. _____ Date 20 June 50

SUBJECT: 17 Itinerary for Secretary of
Defense and Chairman, JC/S

| | Routing Order | Date | Time & Initials |
|----------------|---------------|-------|-----------------|
| Gen. Eberle | _____ | _____ | _____ |
| Col. Forsyth | _____ | _____ | _____ |
| Lt. Col. Laux | _____ | _____ | _____ |
| Executive | (1) _____ | _____ | _____ |
| Plans & Policy | _____ | _____ | _____ |
| Operations | _____ | _____ | _____ |
| Constr & R E | _____ | _____ | _____ |
| Supply | _____ | _____ | _____ |
| Petroleum | _____ | _____ | _____ |
| Personnel | _____ | _____ | _____ |
| Administration | (2) _____ | _____ | _____ |
| Incls CHECKED | | IN: | efb |
| | | OUT: | _____ |

ORIGINATOR: _____

- Approval _____
- Concurrence _____
- Information (1) _____
- Note & Return _____
- Signature _____
- Dispatch _____
- File _____

JOURNAL NO: 6932

REMARKS: _____

RESTRICTED
CHIEF OF STAFF
CORRESPONDENCE

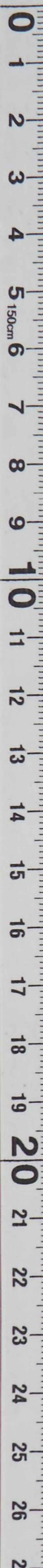

A C/S G-4
D AC/S G-4
EXECUTIVE

OPERATIONS
CONST & FAC

SUPPLY
PETROLEUM

Has Seen
BT
Restricted
GENERAL HEADQUARTERS
FAR EAST COMMAND
CHECK SHEET
(Do not remove from attached sheets)

201 Johnson

File No. _____ SUBJECT: FEC and SCAP Briefing Conference, 18 June 1950.

Note No. 3 FROM: ~~Secy Gen Staff~~ TO: See Distribution DATE: 17 June 1950

1. 1. Attendance at the FEC and SCAP Briefing Conference for the Secretary of Defense and Chairman of the Joint Chiefs of Staff will be limited to those persons listed in Inclosures 1 and 2.

2. Those attending the SCAP briefing should assemble in Room 623 Dai Ichi Building, not later than 1050, 18 June 1950 and be prepared to move promptly into Room 622 at the termination of the FEC briefing.

3. Those attending the FEC briefing but not the SCAP briefing should clear the conference room promptly at the termination of the FEC briefing.

4. Any requests for changes in the attendance lists should be telephoned to the Secretary, General Staff.

5. The uniform for the briefing conferences will be shirt and trousers, without tie.

BY DIRECTION OF THE CHIEF OF STAFF:

2 Incls:

- #1. FEC Attendance List
- #2. SCAP Attendance List

J.H.C.
J. H. C.

DISTRIBUTION:

| | | |
|-------------|------|----------------------|
| DCofS, FEC | AA | CTS |
| DCofS, SCAP | ENGR | LS |
| G-1 | COM | CPC |
| G-2 | DS | ORD |
| G-3 | NRS | SIG |
| G-4 ✓ | PHW | IG |
| JSPOG | CIE | CIE |
| ESS | CAS | EXEC FOR ADMIN, SCAP |
| GOVT | CCS | Maj Gen Hobbs |

Restricted

Restricted

ATTENDANCE LIST, FEC BRIEFING

| | |
|-------------------------------|----------------------------------|
| Chief of Staff | Major General E. M. Almond |
| Deputy Chief of Staff, FEC | Major General L. S. Hobbs |
| Deputy Chief of Staff, SCAP | Major General D. O. Hickey |
| Deputy Chief of Staff, SCAP | Major General A. P. Fox |
| Assistant Chief of Staff, G-1 | Major General W. A. Beiderlinden |
| Assistant Chief of Staff, G-1 | Lt Colonel F. B. Harrison |
| Assistant Chief of Staff, G-2 | Major General C. A. Willoughby |
| Assistant Chief of Staff, G-2 | Lt Colonel P. B. Davidson |
| Assistant Chief of Staff, G-2 | Captain E. A. Likens |
| Assistant Chief of Staff, G-3 | Brigadier General E. K. Wright |
| Assistant Chief of Staff, G-3 | Colonel D. P. Armstrong |
| Assistant Chief of Staff, G-3 | Lt Colonel L. D. Smith |
| Assistant Chief of Staff, G-3 | Lt Colonel T. H. Barfield |
| Assistant Chief of Staff, G-4 | Major General G. L. Eberle |
| Assistant Chief of Staff, G-4 | Lt Colonel J. H. Fitch |
| Assistant Chief of Staff, G-4 | 1st Lieutenant W. A. Dumas |
| JSPOG | Colonel D. H. Galloway |
| JSPOG | Colonel R. E. Holmes |
| JSPOG | Captain B. B. Adell (USN) |
| Antiaircraft | Major General W. F. Marquat |
| Engineer | Major General J. G. Christiansen |
| Comptroller | Brigadier General L. L. Williams |
| Signal | Brigadier General G. I. Back |
| Ordnance | Brigadier General U. Niblo |
| Inspector General | Brigadier General E. A. Zundel |
| Eighth Army | Lieutenant General W. H. Walker |
| Eighth Army | Colonel E. M. Landrum |
| Naval Forces, Far East | Vice Admiral C. T. Joy |
| Naval Forces, Far East | Rear Admiral A. K. Morehouse |
| Naval Forces, Far East | Captain G. P. Hunter |
| Far East Air Forces | Major General E. E. Partridge |
| Far East Air Forces | Brigadier General J. V. Crabb |
| Far East Air Forces | Lt Colonel Stoddard |

Incl #1.

Restricted

Restricted

ATTENDANCE LIST, SCAP BRIEFING

| | |
|--|----------------------------------|
| Chief of Staff | Major General E. M. Almond |
| Deputy Chief of Staff, SCAP | Major General L. S. Hobbs |
| | Major General A. P. Fox |
| Deputy Chief of Staff, FEC | Major General D. O. Hickey |
| Assistant Chief of Staff, G-1 | Major General W. A. Beiderlinden |
| Assistant Chief of Staff, G-2 | Major General C. A. Willoughby |
| Assistant Chief of Staff, G-3 | Brigadier General E. K. Wright |
| Assistant Chief of Staff, G-4 | Major General G. L. Eberle |
| Executive for Administrative Affairs, SCAP | Brigadier General G. V. Keyser |
| Comptroller | Brigadier General L. L. Williams |
| Diplomatic Section | Mr. W. J. Sebald |
| Government Section | Brigadier General C. Whitney |
| | Mr. F. Rizzo |
| Public Health and Welfare Section | Brigadier General C. F. Sams |
| Civil Affairs Section | Major General W. P. Shepard |
| Civil Communications Section | Brigadier General G. I. Back |
| Natural Resources Section | Lt Colonel H. G. Schenck |
| Legal Section | Mr. C. R. Liggitt |
| Civil Property Custodian | Brigadier General J. F. Conklin |
| Civil Information and Education Section | Lt Colonel D. R. Nugent (USMC) |
| Economic and Scientific Section | Major General W. F. Marquat |
| | Dr. S. M. Fine |
| Eighth Army | |
| Far East Air Forces | |
| Naval Forces, Far East | |

Incl #2.

Restricted

Restricted

GENERAL HEADQUARTERS
SUPREME COMMANDER FOR THE ALLIED POWERS
AND FAR EAST COMMAND

General Orientation
On The Far East Command
And the Activities of The
Supreme Commander for the Allied Powers

for

THE SECRETARY OF DEFENSE
and
THE CHAIRMAN OF THE JOINT CHIEFS OF STAFF

18 June 1950

| <u>SUBJECT</u> | <u>TIME</u> | <u>SPEAKER</u> |
|--|--------------|--|
| Introduction | 0930 - 0935 | Major General E.M. Almond, Chief of Staff. |
| Intelligence Aspects in the Far East Command. | 0935 - 0950) | Major General C.A. Willoughby, Assistant Chief of Staff, G-2. |
| Public Safety in Japan. | 0950 - 0955) | |
| Current and Projected Combat Capa- bilities of the Joint Forces of the Far East Command. | | |
| Army Forces, Far East. | 0955 - 1005 | Brigadier General E. K. Wright, Assistant Chief of Staff, G-3. |
| Naval Forces, Far East | 1005 - 1015 | Captain G. P. Hunter (USN) Naval Forces, Far East. |
| Far East Air Forces | 1015 - 1025 | Brigadier General J. V. Crabb, Acting Vice Commander, Far East Air Forces. |
| Summarization. | 1025 - 1035 | Major General D. O. Hickey, Deputy Chief of Staff, FEC. |
| Primary Personnel Considerations in the Far East Command. | 1035 - 1045 | Major General W.A. Beiderlinden, Assistant Chief of Staff, G-1. |
| Logistic Problems in the Far East Command. | 1045 - 1055 | Major General G. L. Eberle, Assistant Chief of Staff, G-4. |
| Break | 1055 - 1105 | |
| SCAP Objectives and Relaxation of Controls | 1105 - 1120 | Major General A. P. Fox, Deputy Chief of Staff, SCAP. |
| Political Reorientation of Japan and Status of Communist Influence. | 1120 - 1140 | Mr. F. Rizzo, Government Section. |
| Economic Aspects of the Occupation. | 1140 - 1215 | Major General W. F. Marquat, Chief, Economic and Scientific Section. |

Restricted

201 Johnson

Restricted

GENERAL HEADQUARTERS
FAR EAST COMMAND

CHECK SHEET
(Do not remove from attached sheets)

File No. SUBJECT: Preparation for Visit of the Secretary of
Defense and Chairman of the Joint Chiefs
of Staff.

Note FROM: Secy Gen Staff TO: See Distribution DATE: 14 June 1950
No

1. 1. Attached for your information and guidance is Schedule for the
visit of the Secretary of Defense and the Chairman of the Joint Chiefs of
Staff to Japan.

2. This schedule supercedes Master Schedule published as Inclosure
No. 1 to Secretary, General Staff check note, subject as above, dated
3 June 1950.

BY DIRECTION OF THE CHIEF OF STAFF:

1 Incl:
Schedule

JHC
J. H. C.

| | | | |
|----------------------|--------------|------|---------|
| <u>DISTRIBUTION:</u> | DC/S, FEC | ENGR | CPC |
| | DC/S, SCAP | COM | ORD |
| | G-1 (3) | DS | SIG |
| | G-2 (3) | NRS | IG |
| | G-3 (10) | PHW | HQ CMDT |
| | G-4 (3) | CIE | VIS BUR |
| | <u>JSPOG</u> | CA | |
| | ESS | CCS | |
| | GOVT | CTS | |
| | AA | LS | |

| | |
|----------------|-------------------|
| G-4 ROUTING | |
| A C/S G-4 | <i>[initials]</i> |
| D AC/S G-4 | <i>[initials]</i> |
| EXECUTIVE | <i>[initials]</i> |
| OPERATIONS | <i>[initials]</i> |
| CONST & FAC | <i>[initials]</i> |
| SUPPLY | <i>[initials]</i> |
| PETROLEUM | <i>[initials]</i> |
| ADMINISTRATION | <i>[initials]</i> |

Restricted

Restricted
SCHEDULE

14 June 1950

VISIT OF THE SECRETARY OF DEFENSE AND
CHAIRMAN OF THE JOINT CHIEFS OF STAFF
TO JAPAN

(All times are local times)

- Saturday, 17 June: 2145 Arrive Haneda Air Force Base.
The Party will be met by the Commander-in-Chief,
Senior Commanders and designated Staff Officers.
- Sunday, 18 June: ✓ 0930 FEC Briefing Conference.
1200
1330 Luncheon with the Commander-in-Chief.
1530 Tour of Tokyo, as desired.
2000 Dinner with the Chief of Staff, General Headquarters,
Supreme Commander for the Allied Powers and Far East
Command.
- Monday, 19 June: 0930 SCAP Briefing Conference.
1130
1530 Military Review, Palace Plaza, Tokyo.
1800 Conferences as desired.
2000 Dinner with the Commanding General, Far East Air Forces.
- Tuesday, 20 June: 0800 Visit Headquarters, Far East Air Forces and Air Force in-
1700 stallations under sponsorship of the Commanding General,
Far East Air Forces.
2000 Dinner with the Commander, Naval Forces, Far East.
- Wednesday, 21 June: 0800 Visit the Commander, Naval Forces, Far East and Navy
1400 installations under sponsorship of the Commander, Naval
Forces, Far East.
1400 Visit Headquarters, Eighth Army and Army installations
under sponsorship of the Commanding General, Eighth Army.
- Thursday, 22 June: 0800 Depart Haneda Air Force Base for Kyoto under sponsor-
ship of the Commanding General, Eighth Army.
- Friday, 23 June: 1600 Arrive Haneda Air Force Base from Kyoto.
1800 Conferences at GHQ as desired.
2100 Depart Haneda Air Force Base for Adak.
Farewell Party will consist of the Commander-in-Chief,
Senior Commanders and designated Staff Officers.

Incl. #1.

Restricted

CONFIDENTIAL

201 Johnson

G-4 PLANS AND OPERATIONS DIVISION

GD P&O NMW/AJC/JHF/sat
8 June 1950

MEMORANDUM FOR RECORD

SUBJECT: Preparation for Visit of Secretary of Defense and the Chairman of the JCS

1. By C/N 1, dated 1 June 50, from the CofS to all General and Staff Sections, instructions are issued concerning the preparation for visit of Secretary of Defense and Chairman of the JCS.
2. Instructions included Agenda for FEC and SCAP Briefing with a rehearsal scheduled for 0930 Friday 9 June 50. C/N also requires that ten copies of the presentation made by G-4 be transmitted to G-3 for compilation into a volume for presentation to the Secretary of Defense and Chairman JCS.
3. C/N does not require a reply and therefore no further action is required under Jo No 6267.
4. C/N has been withdrawn for the files of Plans Branch, P&O Division.
5. Within established policy.
6. Action complete on G-4 Jo No 6267.

JHF *[Signature]* 26-6042
 AJC *[Signature]* 26-6040
 NMW *[Signature]* 26-6444

| G-4 ROUTING | |
|----------------|-------------------------------------|
| C/S G-4 | <input type="checkbox"/> |
| D AC/S G-4 | <input type="checkbox"/> |
| EXECUTIVE | <input type="checkbox"/> |
| OPERATIONS | <input checked="" type="checkbox"/> |
| CONST & FAC | <input type="checkbox"/> |
| SUPPLY | <input type="checkbox"/> |
| PETROLEUM | <input type="checkbox"/> |
| ADMINISTRATION | <input checked="" type="checkbox"/> |

[Circular Stamp]
 JUN 10 1950
[Handwritten Signature]

[Handwritten Signature]
 6267

CONFIDENTIAL

G-4 File

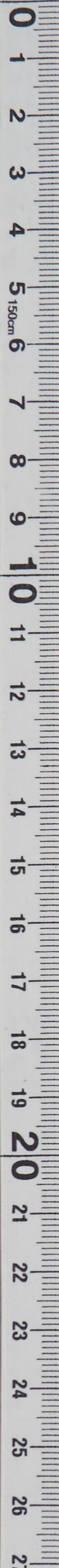

GENERAL HEADQUARTERS, FAR EAST COMMAND
ADJUTANT GENERAL'S OFFICE
RADIO AND CABLE CENTER

INCOMING MESSAGE

6-4 ROUTING
A C/S 6-4
D AC/S 6-4
EXECUTIVE
OPERATIONS
CONST. & FAG
JA/cmK PPLY
PETROLEUM
7 Jun 50
ADMINISTRATION

201 Johnson

Confidential
PRIORITY

FROM : CG FEAF TOKYO JAPAN
 TO : CG 5TH AF NAGOYA JAPAN
 INFO : CG FEAMCOM TACHIKAWA JAPAN, CINCFE TOKYO JAPAN
 NR : AX 1471 D/O

Subj Visit of Secy Johnson and Gen Bradley. This rad in 5 parts.

I. On Tuesday, 20 Jun 50, Secy of Defense Johnson and Gen Bradley, Chief JCS, will visit FEAF installations in Tokyo area, itinerary as fol:

| | | | |
|---------------|------|-------------|------|
| Dep Tokyo | 0830 | Dep Yokota | 1410 |
| Arr FEAMCOM | 0940 | Arr Johnson | 1430 |
| Dep FEAMCOM | 1115 | Dep Johnson | 1530 |
| Arr Tachikawa | 1120 | Arr Tokyo | 1645 |
| Dep Tachikawa | 1140 | | |
| Arr Showa | 1150 | | |
| Dep Showa | 1215 | | |
| Arr Yokota | 1225 | | |

Luncheon (45 min).

II. It is desired that the Commanding Officers of Installations to be visited be prepared to welcome the visiting party and render such assistance as may be required. Commanding Officers should be prepared to conduct a tour, utilizing allotted time to permit personal observation of the base activities.

III. No honors are desired or expected.

IV. For 5th AF: Tentatively plan on arrangements for 6 officers in visiting party and 3 add from this hq plus add security guard pers for luncheon at Yokota.

V. Further details will be fwdd by ltr soonest.

NO SIG

92419

(over)
PRIORITY

Confidential



Paraphrase not required. Handle as correspondence of classification carried hereon per paragraphs 17a(1)(2) and 41c(2)(3) and g(1), AR 380-5, 15 November 1949.

0
1
2
3
4
5
6
7
8
9
10
11
12
13
14
15
16
17
18
19
20
21
22
23
24
25
26
27

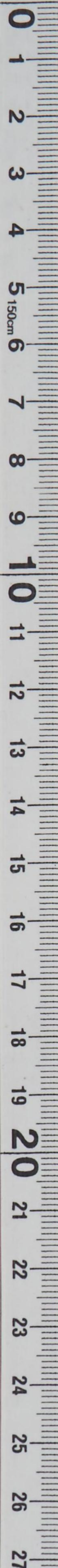

Confidential
PRIORITY

FROM : CG FEAF NR : AX 1471 D/O 7 JUN 50 CONT'D

INFORMATION : COMMANDER IN CHIEF, CHIEF OF STAFF, G-1, G-2,
G-3, G-4, AG, JSPOG, PUBLIC INFORMATION



NOTE : This msg rec dir fr CG FEAF via Courier.

92419

PRIORITY
Confidential

TOO : 060852 Z
MCN : NONE

Consult Crypto Center before declassifying.

CONFIDENTIAL

Confidential

| G-4 ROUTING | |
|----------------|-------------------------------------|
| A C/S G-4 | <input type="checkbox"/> |
| D AC/S G-4 | <input checked="" type="checkbox"/> |
| EXECUTIVE | <input checked="" type="checkbox"/> |
| OPERATIONS | <input checked="" type="checkbox"/> |
| CONST & FAC | <input type="checkbox"/> |
| SUPPLY | <input type="checkbox"/> |
| PETROLEUM | <input type="checkbox"/> |
| MEMO: | <input type="checkbox"/> |
| ADMINISTRATION | <input checked="" type="checkbox"/> |

GENERAL HEADQUARTERS
FAR EAST COMMAND

OUTGOING MESSAGE GC-P DA/sib

6 June 1950

20 Johnson
050445

FROM: CINCFE TOKYO JAPAN

TO: CHIEF JUSMAG MANILA PI ROUTINE

INFO: CG FEAF TOKYO JAPAN. ROUTINE (COURIER)

CG PHILCOM (AF) CAFB LUZON PI. ROUTINE

CX56481

Ref DA (Sec of Def) msg DEF 83651 of 2 Jun 50, which

has been passed separately for your info, it is desired that you be present at Clark AFB during the period of the Secretary's visit.

OFFICIAL:

APPROVED:

K. B. BUSH
Brigadier General, USA
Adjutant General

For E. K. WRIGHT
Brigadier General, GSC
Assistant Chief of Staff, G-3

Copies to:

- G-in-C AG
- CofS DS
- Visitors Bureau G-1 Hq Comdt
- G-2 (2) JSPOG
- G-3 (Return) PIO
- G-4

Chief of Staff approved

4 June 50
Initials E.M.A.

MEMO FOR RECORD:

Ref msg gave itinerary of Sec of Def and Gen Bradley, which includes brief visit (evening of 16 June and forenoon of 17 June) to Clark AFB. Inst msg directs Chief JUSMAG to be present at Clark AFB during this period.

Paraphrase not required. Consult cryptocenter before

ARMSTRONG--26-5947

declas. Handle as com of clas carried hereon per pars

17a(1)(2) and 41c(2)(3) and (4), AR 380-5, 15, 16, 19 INFORMATION COPY

CONFIDENTIAL
Confidential

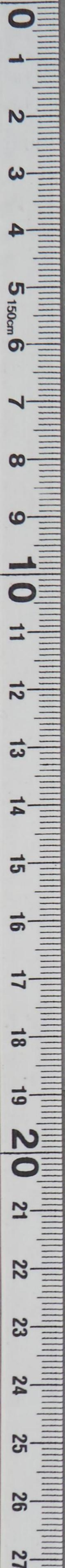

RECEIVED
6 JUN 1950

GENERAL HEADQUARTERS, FAR EAST COMMAND
ADJUTANT GENERAL'S OFFICE
RADIO AND CABLE CENTER

INCOMING MESSAGE

201
Johnson *Confidential*
ROUTINE

| | |
|----------------|-------------------------------------|
| G-4 ROUTING | |
| AC/S G-4 | <input checked="" type="checkbox"/> |
| AC/S G-4 | <input checked="" type="checkbox"/> |
| EXECUTIVE | <input checked="" type="checkbox"/> |
| OPERATIONS | <input checked="" type="checkbox"/> |
| CONST & FAC | <input type="checkbox"/> |
| ELT/bjf | <input type="checkbox"/> |
| SUPPLY | <input type="checkbox"/> |
| PETROLEUM | <input type="checkbox"/> |
| 3 Jun 50 | |
| ADMINISTRATION | <input type="checkbox"/> |

FROM : DA (SECRETARY OF DEFENSE) WASH DC

TO : CINCPAC PEARL HARBOR TH, CINCPAC TOKYO JAPAN, CG USARPAC FT SHAFTER TH, CG MARBO GUAM, CG RYCOM OKINAWA, CINCAL FT RICHARDSON ALASKA, CG USARAL FT RICHARDSON ALASKA, CG FAIRFIELD SUISUN AFB FAIRFIELD CALIF, CG MCCHORD AFB TACOMA WASH

NR : DEF 83651 (RPTD FOR INFO CG 20TH AF KADENA AFB OKINAWA AND CG 13TH AF CLARK AFB MANILA PI)

General Bradley and I plan to visit Far Eastern Area from 11 Jun to 24 June. Tentative itinerary for trip anticipates arriving at Hickam Field at 0800 local time 12 Jun via Fairfield, California. Complete schedule follows, all local time:

- Depart Hickam 2300, 14 Jun, arrive Kwajalein 0600, 16 Jun.
- Depart Kwajalein 0730, 16 June, arrive Guam 1115, 16 Jun.
- Depart Guam 1600, 16 Jun, arrive Clark AFB 1945, 16 Jun.
- Depart Clark AFB 1200, 17 Jun, arrive Okinawa 1630, 17 Jun.
- Depart Okinawa 1800, 17 Jun, arrive Tokyo 2145, 17 June.
- Depart Tokyo 2100, 23 Jun, arrive Adak 0800, 23 June.
- Depart Adak 0930, 23 June, arrive McChord 2130, 23 June.
- Depart McChord 2300, 23 June, arrive Washington 0945, 24 Jun.

We plan to fly from Tokyo to Kyoto early on the morning of 22 Jun, stay overnight there, and return to Tokyo on the afternoon of 23 June. There will be 8 in group besides plane crew. Will appreciate the advice and assistance of your staffs. No honors at landings desired or expected. Will confirm itinerary by radio prior to departure from Washington and will keep you informed of any changes as the trip progresses. We expect to confer with senior commanders at each command. Official receptions and engagements to be held to absolute minimum.

JOHNSON

91228

(over)
ROUTINE

Confidential

Consult Crypto-Center before declassifying.

Confidential
ROUTINE

FROM : DA (SECRETARY OF DEFENSE) WASH DC NR : DEF 83651
3 JUN 50 CONT'D

ACTION : SECY GEN STAFF

INFORMATION : COMMANDER IN CHIEF, CHIEF OF STAFF, VISITOR'S BUREAU
G-1, G-2, G-3, G-4, AG, DIPLOMATIC, HQ COMMANDANT,
JSPOG, PUBLIC INFORMATION

91228

CONFIDENTIAL
Confidential
-2-

TOO : 021634 Z
MCN : 60536

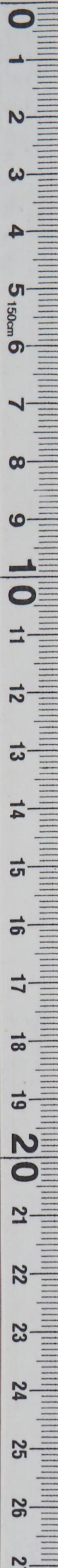

C O P Y

CONFIDENTIAL

Incl 1

20 Johnson

A G E N D A

FOR FEC BRIEFING

FOR SECRETARY OF DEFENSE AND CHAIRMAN OF THE JOINT CHIEFS OF STAFF

- 1. Tentative date: 14 June 50 *(revised 18 June)*
 Time : 0930-1200
 Place : Room 622, Dai Ichi Building, Tokyo
 Attendance : See Note 6

2. A G E N D A

| <u>Subject</u> | <u>Time</u> | <u>Speaker</u> |
|---|-------------|----------------|
| a. <u>Introduction</u> (See Note 1) | 0930-0935 | C of S |
| b. <u>Intelligence Aspects of the Far East Command</u> (See Note 2) | 0935-1000 | A CofS G-2 |
| c. <u>Current and Projected Combat Capabilities of the Joint Forces of the Far East Command</u> (See Note 3) | | |
| (1) Army Forces, Far East | 1000-1020 | A CofS G-3 |
| (2) Naval Forces, Far East | 1020-1035 | NAVFE rep |
| (3) Far East Air Forces | 1035-1050 | FEAF rep |
| (4) Summarization | 1050-1100 | D CofS FEC |
| d. BREAK | 1100-1110 | |
| e. Personnel and Administration (See Note 4) | 1100-1120 | A CofS G-1 |
| f. Logistic Problems (See Note 5) | 1120-1135 | A CofS G-4 |
| 3. <u>Notes:</u> | | |

Note 1: Chief of Staff will open the conference with a statement of its purpose, subjects to be covered, and will point out the broad SCAP-CINCFE relationships including the organization of GHQ. (Cof S will also point out that specific time period for questions is not indicated on the program inasmuch as it is expected that the

CONFIDENTIAL

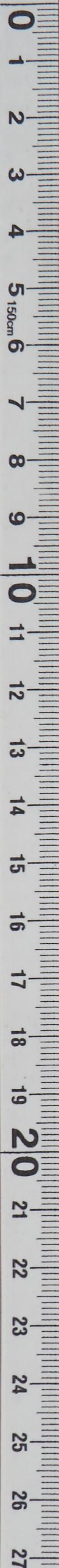

CONFIDENTIAL

Incl 1
(cont'd)

distinguished guests will ask questions any time during the program).

Note 2: The intelligence summary will emphasize those matters of direct concern to the FEC Emergency Plan, based on both the current situation and the situation resulting from continued Communist expansion in the Far East.

Note 3: Material will be similar to presentation for the JCS in February 1950. In addition to discussing the Army Forces, A CofS G-3 will briefly introduce the over-all subject of combat capabilities and the general concept of the FEC Emergency Plan.

Note 4: Material will be similar to the presentation for the JCS in February 1950 as modified by the current situation with regard to dependent housing construction.

Note 5: Material will be similar to presentation for JCS in February 1950 as modified by current considerations pertaining specifically to Okinawa and the Marianas.

Note 6: Attendance (in addition to distinguished visitors) will be limited to: Speakers (and assistants); CG Eighth Army and CofS; COMNAVFE and CofS; CG FEAF and Vice Commander; D CofS SCAP; AAA Off; Engr; Comptroller; Sig O; Ord O; I.G.; and three service members of JSPOG, as designated by Chief, JSPOG.

CONFIDENTIAL

CONFIDENTIAL

Incl 3

PREPARATION OF WRITTEN MATERIAL

1. G-3 will be responsible for the preparation of volume containing FEC and SCAP presentations made to the Secretary of Defense and Chairman of the Joint Chiefs of Staff, together with questions and answers resulting from these briefings. Copies of this volume, which will bear the over-all classification of "Top Secret," will be presented to Secretary Johnson and General Bradley prior to their departure from the Tokyo area.

2. It is desired that ten (10) copies of each presentation prepared for the FEC and SCAP briefings, mimeographed in final form, together with ten (10) copies of each chart used, be forwarded to G-3 prior to 1700 Monday, 12 June 1950. It is further desired that the format of the mimeographed papers and the copies of accompanying charts conform to the specifications indicated on Appendix 1 attached hereto.

CONFIDENTIAL

CONFIDENTIAL

Incl 4

TENTATIVE MASTER SCHEDULE

Visit of the Secretary of Defense and
Chairman of the Joint Chiefs of Staff
to Japan

Tuesday, 13 June:

- AM Arrive Haneda Air Force Base.
The Party will be met by
Commander-in-Chief, GHQ Staff
and Major Commanders (to be
listed by name).
Guard of Honor furnished by
Headquarters and Service Group.
A salute of 19 guns will be
fired by an Eighth Army Firing
Battery.
- 1330 Luncheon with the Commander-in-
Chief.
- 1530 Review of Troops. (Commander-
in-Chief will attend).
- 2000 Dinner with the Chief of Staff,
General Headquarters, Supreme
Commander for the Allied Powers
and Far East Command.

Wednesday, 14 June:

- 0930 FEC Briefing Conference.
1200
- 1430 SCAP Briefing Conference.
1630
- 2000 Dinner with Commanding General,
Far East Air Forces.

Thursday, 15 June

- 0800 Visit Headquarters, Far East
1700

CONFIDENTIAL

CONFIDENTIAL

Air Forces and Air Force installations under sponsorship of Commanding General, Far East Air Forces.

2000 Dinner with Commander, Naval Forces, Far East.

Friday, 16 June:

0800 Visit Commander, Naval Forces, Far East and Navy installations under sponsorship of Commander, Naval Forces, Far East.
1700

Saturday, 17 June:
Monday, 19 June :

0800 Depart Tokyo for visit Headquarters, Eighth Army and selected Army, Navy and Air Forces installations in Japan under sponsorship of Commanding General, Eighth Army.

Monday, 19 June:

Evening Return to Tokyo.

Tuesday, 20 June:

AM Depart Haneda Air Force Base for RYCOM. (Final conference with Commander-in-Chief may be held on the evening of 19 June or on the morning of 20 June prior to departure from Japan).

Guard of Honor furnished by Headquarters and Service Group. A salute of 19 guns will be fired by an Eighth Army Firing Battery.

CONFIDENTIAL

G-4 PLANS AND OPERATIONS DIVISION

JHF/she
27 May 1950

CONFIDENTIAL

201 Johnson

MEMORANDUM FOR RECORD

SUBJECT: Visit of the Secretary of Defense and Chairman of the Joint Chiefs of Staff to Japan.

1. In a memorandum dated 23 May 1950 from the C/S, there was indicated information concerning the forthcoming visit of Secretary of Defense Johnson and Chairman of the JCS General Bradley. The memorandum contains directives regarding the preparation required for this visitation. Of particular interest to G-4 is the orientation scheduled tentatively for Wednesday, 14 June 1950, from 9:30 a. m., until 12:00 noon.

2. The information which General Eberle intends to include in his presentation has been discussed with him and action initiated to obtain whatever additional data is necessary.

3. No further action is required on G-4 Journal No. 5906.

4. Memorandum has been withdrawn and retained in Plans Branch.

↑ See Col Fitch

J.H.F. *[Signature]* 26-6042

A.J.C. *[Signature]* 26-6040

N.M.W. *[Signature]* 26-6444

6 G-4 ROUTING

C/S G-4

D AC/S G-4

EXECUTIVE

OPERATIONS

CONST & FAC

SUPPLY

PETROLEUM

ADMINISTRATION

RK7



nmd

OPNS

5906

G-4 File
G-4 File copy

CONFIDENTIAL

G-4 File

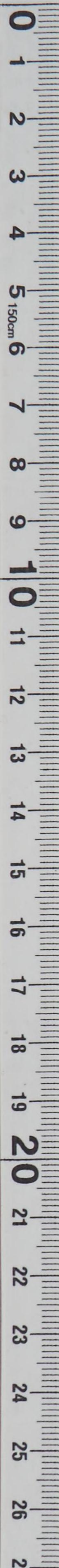

SECRET

SECRET

