

Deuxième suite de pièces à deux dessus

Duo *Les heureux moments*

Jacques Hotteterre dit le Romain

flûte 1

flûte 2

Très tendrement

4

8

12

15

18

Gay et croches égales

p

f

21

24

27

30

33

36

39

42

45

48

51

doux

Très lentement

doux

Allemande La Maréchalle de Villars

Jacques Hotteterre dit le Romain

Majestueusement et piqué

flûte 1

flûte 2

3

5

Musette *Doucement*

Jacques Hotteterre dit le Romain

flûte 1

flûte 2

5

Fine

10

15

21

27

D.C. al Fine

Menuet *D'une légèreté gracieuse*

Jacques Hotteterre dit le Romain

flûte 1

flûte 2

6

12

18

On reprend la Musette

Gigue

Jacques Hotteterre dit le Romain

flûte 1

flûte 2

4

Sarabande *La Saint Maurice.*

Jacques Hotteterre dit le Romain

Lentement

flûte 1

flûte 2

6

13

19

24

31

37

41

Rondeau 1 *Gay.*

Jacques Hotteterre dit le Romain

flûte 1

flûte 2

5

1. 2.

9

13

17

21

25

29

33

38

Rondeau 2 *Un peu moins léger.*

Jacques Hotteterre dit le Romain

flûte 1

flûte 2

5

10

16

22

27

1. 2.

Fine

D.S al Fine

On reprend le Rondeau 1

Gigue 2

Jacques Hotteterre dit le Romain

flûte 1

flûte 2

5

9

13

18

22

27

32

37

42

Contrefaiseurs

Jacques Hotteterre dit le Romain

Flute 1: The first system (measures 1-4) features a melodic line with slurs and accents. The second system (measures 5-9) continues the melody with slurs and accents. The third system (measures 10-15) shows a melodic line with slurs and accents. The fourth system (measures 16-21) features a melodic line with slurs and accents. The fifth system (measures 22-27) includes a section marked "Gay" and features a melodic line with slurs and accents. The sixth system (measures 28-33) features a melodic line with slurs and accents.

Flute 2: The first system (measures 1-4) features a melodic line with slurs and accents. The second system (measures 5-9) features a melodic line with slurs and accents. The third system (measures 10-15) features a melodic line with slurs and accents. The fourth system (measures 16-21) features a melodic line with slurs and accents. The fifth system (measures 22-27) features a melodic line with slurs and accents. The sixth system (measures 28-33) features a melodic line with slurs and accents.

Keyboard: The first system (measures 1-4) features a bass line with slurs and accents. The second system (measures 5-9) features a bass line with slurs and accents. The third system (measures 10-15) features a bass line with slurs and accents. The fourth system (measures 16-21) features a bass line with slurs and accents. The fifth system (measures 22-27) features a bass line with slurs and accents. The sixth system (measures 28-33) features a bass line with slurs and accents.

34

40

46

52

57

Signes d'ornementation chez Hotteterre : suggestions

port de voix, portamento

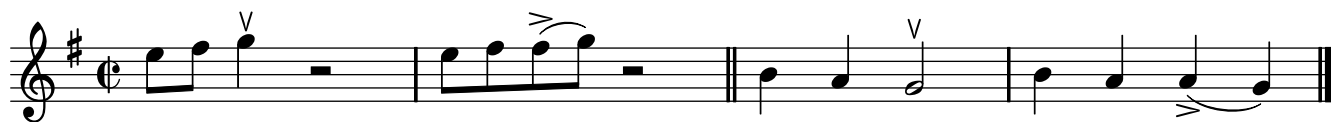

+ et gruppetto

