

CITY TRUSTEES MEET

ORDINANCE CALLING SPECIAL ELECTION PASSED—SANITARIUM MATTER DEFERRED

The Board of Trustees met in regular session at the City Hall at 8:00 p. m., November 23, 1916. All members present at roll call.

The minutes of the last regular meeting were read and approved.

A communication addressed to Trustee F. L. Muhleman was read from Attorney Hartley Shaw representing Rogers Brothers Contractors, requesting that the board adopt the resolution which accompanied the communication for the purpose of correcting the proceedings in connection with the improvement of Canada Boulevard. On motion of Trustee Muhleman, the resolution presented by Mr. Shaw was ordered to be adopted and spread upon the minutes.

On motion it was ordered that bids for furnishing wire for the Public Service Department be opened, read and publicly declared. The following bids were opened and publicly declared, and upon motion of Trustee Grist referred to the manager of the Public Service Department for recommendation.

As several people were present representing the Glendale Sanitarium and Hospital and the Thornycroft hospital, being interested in the proposed ordinance regulating these and similar institutions, they were invited to express their views at this time, but the third reading of the ordinance was deferred. The board was addressed by Mr. Kimlin of the Glendale Sanitarium and Dr. Mabry of Tropic, both speaking from the point of view of the proprietors of the sanitariums. The speakers were assured by the president of the Board that no hasty action in the matter is contemplated, but that the members of the board are anxious to adopt such regulations as would protect the citizens of Glendale, and at the same time work no injustice to the concerns it is proposed to regulate.

An application was presented from A. F. Wilson for permit to operate a motor bus, and upon motion of Trustee Grist, permit was granted.

Report was read from the Tax Collector showing receipts for the week in the amount of \$3761.42, making a total to date for the season of \$13,214.58. The report was ordered to be filed.

The City Manager presented the request of the Glendale-Tropic Poultry and Pet Stock Association requesting that the Board appropriate the sum of ten dollars to be expended for a prize to be given for the best bird exhibited from the City of Glendale at the coming exhibition of that association to be given in December. On motion of Trustee Jackson, the sum of Ten Dollars was appropriated as requested to be expended by the Supply Committee.

The Manager of the Public Service Department reported on bids for wire.

The lowest bid is that of Kierulff & Company; the next lowest being that of the United States Steel Products Company. Owing to the urgent needs of the department, he recommended the acceptance of the bid of the United States Steel Products Company on account of the fact that that concern now has a carload of wire in transit, which according to their bid can be delivered immediately upon arrival to Los Angeles. While in the case of Kierulff & Company their offer is to ship from their factory in about two weeks, making delivery in Los Angeles in about thirty or forty days.

On motion of Trustee Jackson, the recommendation of the manager of the Public Service Department in regard to accepting the bid of the United States Steel Products Company was approved and contract ordered to be entered into in accordance with the same.

The manager of the Public Service Department reported in regard to the application of E. B. Merrill for the release of an easement along the easterly line of Lot 6, Block 11, Glendale Boulevard Tract, that his department has no use for said easement, and in his opinion there is no reason why the same should not be relinquished. On motion of Trustee Jackson, the report of Mr. Merrill for the relinquishment of the city of said easement, was compiled with, and the proper officials of the city directed to sign the necessary papers.

The city attorney made a report in regard to the Torrens Land law, stating that he had investigated the matter and finds that the Judge of the Department of the Superior Court in which applications for registration under said act are handled, has involved a rule requiring attorneys to notify all cities in which any of the property mentioned in the application is located. He therefore recommended that the City Clerk be in-

RECREATION CENTER

INTERESTED ORGANIZATIONS TO MEET MONDAY EVENING IN CONFERENCE

For two years various organizations have been asking the question—what have we to offer our young people in recreation? The answer must always be the same: the moving picture show. All very good in its place, but it cannot and ought not take the place of good healthy sport. It has been proven to the satisfaction of thinking people that people grow lopsided where but one faculty is developed, to the neglect of all the others.

Various plans have been devised to meet this want, Athletic clubs, Y. M. C. A., Civic center, etc., these all are good, but so far the sounds have resounded and bring to us nothing but echoes of what other communities are doing.

For two summers the Federation of Parent-Teacher Associations have opened supervised play-grounds for two months during the summer vacation, these have been a success.

The president of the federation, believing the time is now at hand when some definite plans for the future should be made, has called a meeting of representatives of all the organized bodies, such as the Garden Society, Tuesday Afternoon club, Chamber of Commerce, Supt. of Sunday Schools, etc. in all about 40 people who are vitally interested in public affairs.

This will be held Monday evening, Nov. 27 at 7:30 P. M. in the library of the Intermediate school. If you are interested, and have some good ideas to present, you are invited to attend without any further invitation being presented.

One hundred thousand tons of beets were sliced by the Chino factory of the American Beet Sugar Company during the season just closed. The total output of sugar for the season is 300,000 sacks of 100 pounds each. The beet growers have received an average of \$5.75 for the products, and this price is higher than it has been in many years.

structed to open up a Torrens Land Registration record, and that when the city of Glendale received notice of the filing of any application from the Superior Court, to register property located in the city of Glendale. The clerk shall check over the notice and place upon his record a complete description of the property covered, and further that when proceedings are instituted for the improvement or opening up of streets, the property affected by such improvement be checked over with the above record. He expressed the belief that this method would comply with all the requirements of the law and eliminate the expense of procuring information from one of the title companies.

On motion of Trustee Woodberry, the matter was referred to the City Manager and City Attorney for further investigation and report.

The City Attorney made a report in regard to an attachment served upon the city on August 2nd last by Justice Miller's Court in the case of Barnhart against Glendale Stables, and others. He recommended that Demand No. 2794 amounting to \$22.00 for services to the Glendale Public Service Department by the Glendale Stables should be paid into the Justice's Court and receipt taken for the same and the defendant in the case notified of such action. On motion so ordered.

The Supply Committee made a report recommending that in regard to the insurance of the firehouse, two policies of \$3,000.00 each be renewed, one by the company represented by Mr. Spencer Robinson and another by the company which Mr. S. A. Chase represents. On motion of Trustee Woodberry, the recommendation was approved and the report adopted.

On motion of Trustee Grist, Ordinance Number 300, "An Ordinance of the City of Glendale, calling a special election to be held in the City of Glendale on the nineteenth day of December, 1916, and submitting to the qualified voters of the said city the proposition of the incurring indebtedness for the acquisition, construction and completion by said city of a certain municipal improvement, to-wit: The further acquisition, construction, extension and improvement of fire fighting apparatus and equipment; providing for the issuance of bonds therefor, subdividing the city into election precincts, designating the polling places and appointing election officers for said election" was ordered to be taken up for third and final reading, and upon being read was on motion of Trustee Muhleman, adopted by unanimous vote.

VILLA RENEWS ATTACK ON CHIHUAHUA

BANDIT APPROACHES GEN. TREVINO'S DEFENSES FROM THE SOUTHWEST AFTER BEING REPULSED

(Special Service to Glendale Evening News)

EL PASO, Nov. 24.—Villa has returned to the attack of Chihuahua from the southwest, after withdrawing his forces from the city in defeat last night with government troops pursuing. General Trevino, who was wounded yesterday and forced to retire to have his injuries cared for, has returned to field headquarters and is personally directing the Carranza forces on the firing line. It is believed that Villa has the Carranzistas in a tight place.

FRANZ JOSEF TO LIE IN STATE

DEAD MONARCH TO BE VIEWED BY LOYAL SUBJECTS BEFORE HE IS CONSIGNED TO THE TOMB

(Special Service to Glendale Evening News)

VIENNA, Nov. 24.—The body of the Emperor Franz Josef will lie in state at the Hofburg Monday and Tuesday, where it will be viewed by thousands of his loyal subjects who will come from all parts of the realm to look for the last time upon the face of their monarch. Franz Josef will be laid to rest Thursday in the imperial vaults in the Capuchin church, where his ancestors lie. The funeral is to be attended with all pomp and impressiveness and will be attended by representatives of all neutral and friendly countries. Kaiser Wilhelm of Germany and his six sons will be present when the body is committed to the mausoleum with quaint and impressive rites.

SHORTAGE IN CARS

RAILROADS HAVE BEEN ORDERED TO RETURN ALL CARS TO THEIR HOME LINES

(Special Service to Glendale Evening News)

WASHINGTON, D. C., Nov. 24.—Railroads have been ordered to return all refrigerator fruit cars to their home lines in order to stave off the threatened shortage in cars.

LABOR VOTES FOR FOOD EMBARGO

FEDERATION CONVENTION AT BALTIMORE VOTES UNANIMOUSLY FOR EMBARGO ON FOODSTUFFS

(Special Service to Glendale Evening News)

BALTIMORE, Nov. 24.—The federation of labor in convention here voted unanimously in favor of an embargo on wheat and other foodstuffs until prices shall have returned to normal.

SANTA FE MAY BE TEST CASE

RAILROADS AND GOVERNMENT WANT EARLY SETTLEMENT IN ADAMSON LAW TEST

(Special Service to Glendale Evening News)

KANSAS CITY, Nov. 24.—It remains undecided whether the Santa Fe or the Missouri, Oklahoma is to be chosen for the test case in determining the validity of the Adamson eight-hour law. An agreement between the railroads and the government binds the railroad attorneys to select out of the great number of suits filed in the dispute over the act and to suspend further proceedings in other cases until the supreme court has passed on the case heard. The government agrees to let the attorneys for the railroads do the selecting and to co-operate with them in hastening the hearing before the supreme court. The case decided by Judge Hooks is not entirely satisfactory to the railroads as it does not represent the full strength of their objections to the law.

ROUMANIANS FEAR FOR BUCHAREST

VON FALKENHAYN PRESSES ON TOWARD ROUMANIAN STRONGHOLD FROM THREE POINTS

BERLIN, Nov. 24.—Following the fall of Craiova, General von Falkenhayn is pressing forward and has cut off from escape the Roumanian army at Orsova. Slatina, thirty miles northeast of Craiova and connected with that city by rail, is the immediate objective of von Falkenhayn's forces driving eastward toward Bucharest. The Roumanians are hard pressed and the fall of Bucharest is looked for within a few days.

PIONEERS IN OPERA SCHEME

CITY OF CLEVELAND TO LAUNCH UNIQUE EXPERIMENT IN GRAND OPERA MONDAY

CLEVELAND, Nov. 24.—Preparations are being completed today for the opening on Monday evening of a unique experiment in grand opera. Monday evening Cleveland will listen to the first presentation by the Cleveland Grand Opera company. The company will sing in Pittsburgh, Wednesday, Cincinnati, Thursday and Detroit on Saturday. Such will be its schedule for the six weeks of the season.

AT GLENDALE HIGH

GIRLS ORGANIZE LEAGUE—THE JOKES FOR STYLUS ARE COMING IN

While the boys tramped gloomily to their classes a girl's assembly was held yesterday in the auditorium to plan the formation of a new Girl's League for Glendale high school.

Miss Atkinson, president of the girl's league of Pasadena high school, Miss Hastings, president of the Federation of Girl's Leagues; Miss Thatch of Manual Arts and Miss Giddings of Pasadena addressed the assembly on the activities of the leagues. They told of the great amount of work accomplished by such organizations, and outlined plans which will prove a great help to this new branch of the high school activities.

After they had heard of the things done by others, great enthusiasm was displayed by the girls present. A motion providing for a committee to draw up a constitution was adopted; and expressions of the very bright future of the new organization were numerous. The girls are to be congratulated upon their enterprise.

The first manifestation of the society's activities will be the lecture "In the Wake of the War" by Dr. Lincoln Wirt, in the school auditorium on Tuesday afternoon at 1:30 o'clock. Arrangements have been made to admit high school students to this lecture for the special price of ten cents. It will cost outsiders a quarter.

A joke box has been placed in the main hall, and humor for the Stylus is already coming in. The best jokes so far have come from Scrubs, who also display their good sense by attaching their names to their entries in order to win the prize.

Playing by the light from the distant street lamps long after the sun had sunk behind Mr. Hollywood, the basketball teams of Glendale and Hollywood high schools fought out a hard struggle yesterday, while a few faithful rooters, silhouetted against the deep red of the western sky cheered to the echo for their alma mater.

It was a practice game, as Hollywood is not in the league with Glendale. Hollywood has won nine straight games this year without dropping one, and her winning streak was not broken yesterday. The score of the first team game was 32-12; the second team game, 25-22. After the game Coach Wight declared that he was satisfied with the team.

DEATH OF CLAUDE L. THATCHER

Claude L. Thatcher departed this life at his home, 321 Everett street, November 22 at 3:30 p. m., aged 33 years. The deceased was born in Canton, S. D., August 28, 1883. He was a trained nurse and a graduate of St. Helena Sanitarium where he was in charge of the treatment room for six years.

He leaves to mourn his death, a wife and infant daughter, Roma, aged two years; his father and mother, Mr. and Mrs. George B. Thatcher, and three brothers, Hubert H. Thatcher and G. Haskell Thatcher of Glendale and Melvin J. Thatcher of San Jose, Cal.

Services were held from the Adventist church this afternoon at 2 o'clock, the Jewel City Undertaking company in charge.

ATHLETICS AND SOCIETY

The manager of the F. A. C. announces that the football game with St. Vincents has been cancelled.

On the afternoon of Thanksgiving Day football fans will have the opportunity of seeing a very good game, when the F. A. C. boys meet the South Pasadena team. South Pasadena is reported as having a strong football team this year, and the local squad will have to fight for every inch of their ground.

In distinct contrast to the battles of the gridiron are the social affairs of the club. Take for example, the Thanksgiving dance, which every member hopes to be able to attend after the day's struggle.

Plans for this affair, according to the president, "Dutch" Eckles, are progressing rapidly. Tickets have already been issued, and are selling fast among the younger set. The hosts are anticipating a brilliant success. The dance will be under the patronage of the following ladies: Mrs. E. K. Barnes, Mrs. J. R. Seaman, Mrs. A. N. Lord, Mrs. I. J. Phillips, Mrs. H. H. Faries, Mrs. Joe Renshaw, Mrs. Dora Glazier, Mrs. John Padelford and Mrs. Ella Richardson.

HOME WEDDING

LOUIS RALPH COOLE AND MISS MARY JANE EVANS ARE MARRIED

A quiet, informal but beautiful wedding was celebrated at the home of Mr. and Mrs. W. A. Hough on West Tenth St. Wednesday morning, November 22 at 11 o'clock when their daughter, Miss Mary Jane Evans and Louis Ralph Coole were united in the holy bonds of matrimony. A decorative scheme of yellow and white was very effectively carried out. The members of the immediate families of the two young people and their close friends were present to witness the impressive ceremony which was performed by Rev. H. C. Shoemaker, pastor of the Presbyterian church at San Fernando and an old friend of the family.

At the appointed hour to the strains of the Lohengrin wedding march played by Miss Katherine Hobbs the bridal party took their appointed places before a bank of palms, ferns and yellow chrysanthemums. The bride was dressed in a handsome gown of African brown broadcloth trimmed in burnt orange and fur and wore a large picture hat of the same material. Her bouquet was of orchids, white roses and lillies of the valley. She was attended by Miss Dorothy Hobbs who carried yellow bride's roses. The groom was supported by his brother, Montgomery Coole as best man. Little Mary Pauline Craig, niece of the bride was a charming little ring bearer.

Following the ceremony a wedding breakfast was served in the dining room where a yellow and green color scheme was carried out. Strands of asparagus plumosa were attached with bows of yellow tulle to the chandeliers and from there festooned to vases at each cover containing a single beautiful blossom. A handsome large bride's cake was also a feature of the table decorations. Following the breakfast the newly made husband and wife departed on a wedding journey for parts unknown. They will be at home to their friends about December 1 at 220 West Tenth street.

The bride is indebted to Misses Dorothy Hobbs, Pauline Hamilton, Lola Mae East, Catherine Lord, Katherine Hobbs and her sister, Mrs. Glenn Craig who assisted her in her preparations for her wedding and helped to make it such a beautiful and happy occasion. The bride was the recipient of many useful and beautiful wedding gifts.

Those present at the ceremony were: Mr. and Mrs. W. A. Hough, parents of bride, Mr. and Mrs. R. G. Coole, parents of groom, Mr. and Mrs. Glen Craig, Dorothy Hobbs, Lola Mae East, W. R. Smith, Catherine Lord, Pauline Hamilton, Ruth Ryan, Mary Logan, Monty Coole, Mr. and Mrs. Kate Stephenson and son, Dwight, Mr. and Mrs. John Logan, Harriet Bagg, Mr. and Mrs. Fred S. Thomas, Katherine Hobbs, Mrs. H. G. Shoemaker, Noble J. Ripley, Mrs. W. W. Hamilton, Fern Evans, Luella Evans, Anne Miller, Clyde R. Carmack, Essie Carmack, Maud Anderson, Mr. and Mrs. Will Council and daughter, Catherine, Mrs. Grace Hobbs, Mrs. Helen Todd, Mable Todd, Mrs. George Peck and Little Mary Pauline Craig.

COMPLIMENT MRS. ROBERTS.

Glen Eyrle Chapter, O. E. S., held its regular meeting at Masonic Temple last night, with the usual good attendance. Three new members were taken into the chapter, Mrs. Wm. Frampton being initiated into the order and Mr. and Mrs. Chas. Wallace Kimberly being taken in by affiliation. This was the last meeting at which Mrs. Fern Archer Roberts, the worthy matron, will preside and the members had arranged a pleasant little surprise for her, announcing at the close of the meeting that refreshments would be served and a delightful social time followed.

Mrs. Roberts will entertain the officers who have served with her for the past year with a theatre party at the Orpheum in Los Angeles on Friday afternoon, December 1.

Arrangements were completed at last night's meeting for the installation of officers for the new year, which will take place at the Masonic Temple on Thursday evening, December 7, at 8 o'clock. The installation will be semi-public.

A band of tramps barricaded themselves behind the rocks in the hills near Lamanda Park and opened fire on a posse of deputy sheriffs Wednesday, fighting for nearly an hour before the ringleaders were captured and taken to jail. At least twenty tramps, some intoxicated, were camped in the hills, and had been shouting and shooting all night according to residents in that section.

THE GLENDALE EVENING NEWS

Published Daily Except Sunday

A. T. COWAN Publisher and Proprietor

Office of Publication, 920 West Broadway

SUNSET 132

—PHONES—

HOME 2401

Entered at the Postoffice at Los Angeles, Cal.,
as Second-Class Mail MatterSUBSCRIPTION RATES—Single Copy, 5 Cents; One Month, 35 Cents;
Three Months, \$1.00; One Year, \$4.00. All in advance.

GLENDALE, CALIFORNIA, FRIDAY, NOVEMBER 24, 1916.

TO IMPROVE CITRUS CULTURE

More than 200,000 select fruit-bearing buds from citrus trees with known performance records have been placed in the hands of co-operators of the Bureau of Plant Industry of the U. S. Department of Agriculture who are to permit the department to secure progeny records from the trees so propagated. The purpose is to secure uniformity of strain of the trees and the fruit borne by such trees. The buds are supplied not merely for propagation of nursery stock but, in many cases, for the top working of unprofitable trees in established plantations.

Recently in co-operation with the California Fruit Growers' exchange a systematic campaign has been undertaken to eliminate all of the inferior strains of grapefruit in California by top working trees with select buds from trees of the Marsh variety. Each year sees an increase in the number of citrus growers in California who adopt the commercial tree performance record system for locating trees of unprofitable character, either because they bear little fruit or because they bear fruit of a strain not well suited to commercial use. A secondary commercial nursery has been established during the year in California for the purpose of propagating trees from wood borne by record making individual trees.

Of interest also to the citrus grower is the statement in the annual report of the chief of the bureau of plant industry that a machine has been invented which successfully removes the oil bearing portion of the rind of waste and cull oranges and other citrus fruits, thus making it possible to eliminate a large part of the expensive hand labor which has heretofore rendered the domestic production of sweet-orange oil commercially unprofitable. This machine has been patented and dedicated to the public. There has also been devised a simple, practical and inexpensive method of manufacturing sweet-orange oil from the rind of cull and waste fruit removed by the machine mentioned.

There is an unlimited field in the world of citrus culture for those who have ingenuity and application to devise means to manufacture by-products from the material that is now going to waste.

VALUE OF PRICE-GIVING MERCHANTS

Every city and every community has in it what are considered the old standby and reliable institutions. These institutions have been fair in all their dealings with the public. They have been careful to protect the interests of their patrons. They have been ever-ready to sell merchandise for the lowest prices possible. They have been and they continue to be ready to make known at what price it is possible for them to sell merchandise. There is nothing whatever hidden or underhanded about their way of doing business. Such concerns have the confidence of the largest and best buyers.

The Tropic Mercantile Company, of which J. Herbert Smith is the manager, is a good example of one of the old reliable institutions in the Glendale community. This institution has always been ready to quote prices in plain figures. There has been no waiting on the part of this concern to learn what prices other merchants were selling the same kind of merchandise for, but the Tropic Mercantile Company has gone forward and fearlessly taken the lead. Other concerns engaged in similar business and who do not give prices to the public regularly, have by use of the price list of the Tropic Mercantile Company perhaps made special reductions because compelled to do so by the low prices quoted by this firm. The buying public therefore is greatly indebted to an institution

Facts and Comment

Two million dollars is to be expended at Los Angeles for new automobile factories.

Anaheim people are endeavoring to have a cotton mill located in that city.

The California Liquid Fruit Company has secured a site for a big factory in Los Angeles.

Work has started on the \$25,000 pergola span pavements from the Santa Fe railroad to Orange street in Riverside.

At a special election Tuesday Pasadena decided against the adoption of the city manager plan by a vote of 4640 to 4041.

Laughead brothers flying boat builders of Santa Barbara, plan to start work soon on a monster sea plane suitable to carry passengers to the Hawaiian islands.

The University of Oregon football team has been selected to uphold the honor of the west against the University of Pennsylvania eleven, one of the fastest teams in the east, at Tournament park in Pasadena on New Year's Day. Both teams will arrive in Pasadena on December 27. Oregon has gone through the season without a defeat, while Pennsylvania was defeated but once.

At the recent annual meeting of the Olive Heights Citrus association at Santa Ana, it was shown that an increase of more than 100 per cent was made in its shipments. One hundred and twenty-five cars of Valencias were shipped. The cash receipts were \$130,504.25. A resolution was adopted increasing the capital stock from \$15,000 to \$25,000.

The largest fin-back whale ever caught in Southern Californian waters were captured Tuesday after a fight which lasted more than three hours by Captain J. D. Loop, master of the whaling launch Camiguin. The carcass was towed to one of the tuna canning plants, where the tenderloin of the fish will be canned for experimental purposes. The crews of both the Camiguin and the Fashion took part in the battle to capture the fish.

The Rand McNally Company of Chicago has instituted injunction proceedings against the Monrovia Feature Film company, alleging that the scenario, "The Daughter of the Don" was taken from a work entitled "Dons of the old Pueblo," written by Percival P. Cooney, formerly a teacher in the South Pasadena schools, a copyright of which they own. Winfield Hogaboom, one of the defendants named in the suit, claims the scenario was assimilated from an early history of Los Angeles, of which he was the assist editor, and a history of California recently placed on the market by John S. McGroarty. United States district Judge Trippet on December 2 will witness the film in question at Monrovia.

that primarily fixes a low price, thus setting a standard that others may follow. To such an institution all possible support should be given because in any community a reliable, low-price mercantile company does much toward the building up of business in that community.

WANTED TO RENT—For year or longer, good house 6 or 7 rooms, bath, garage, good location. Rent promptly paid in advance. Want possession Dec. 15 to Jan. 1st. Care of place guaranteed. Address Box 7, care News, Glendale. 77-t2

IT'S SURPRISING

One firm from Los Angeles charges some housekeepers in Glendale 50c a pound for a baking powder nearly as good as one Booth sells at 15c a pound and when they have had 50 pounds at an extra charge of \$17.50 they are presented with a carpet sweeper valued at how much is a carpet sweeper like it worth. Ask any furniture store.

Discard these octopuses and pin your faith in Booth, who will give you better baking powder, better coffee, better tea, better cocoa, etc., for less. Phone up for prices and free deliveries.

BOOTH

THE COFFEE KING
1005 West Broadway, Glendale
Sunset 1434 Home 2312
A Fellow Townsman—A Neighbor

Have You started saving the Cash Sale Coupons issued by the Glendale Pharmacy?

Ask for them when making a cash purchase.

A cash customer is entitled to a little cash discount.

WE ARE EQUIPPED TO FURNISH YOU EVERYTHING IN THE DRUG LINE.

We treat all telephone orders that are paid on delivery just as liberally. Bring your paid delivery slips to the store and we will give you coupons.

Every one of our gifts, which consist principally of high-grade jewelry, is guaranteed; just the same as if you had purchased it from us.

Glendale Pharmacy

S. S. ELLIOTT, Propr.

Broadway and Glendale Ave.

Both Phones 146.

FREE DELIVERY

H. A. WILSON

Real Estate Dealer

914 W. Broadway. Phone 242-W.

CLASSIFIED ADS

CLASSIFIED ADVERTISEMENTS

First insertion per line 6 cents. Minimum charge first time 30 cents. Succeeding consecutive insertions per line 4 cents. Count 6 words to the line. Cash must accompany order.

FOR SALE

KEEP GLENDALE LAWNS green by using specially prepared fertilizer from MacMullin's Sanitary Dairy. Sunset 154. 33tf

FOR SALE—1914 Ford, 5 passenger touring car. Just being overhauled. Snap. Call up Glendale 530-W for demonstration. 76t3

FOR SALE OR EXCHANGE—Two horses and wagon and well established transfer business in Glendale; worth about \$150. 206 South Louise. Phone 36-J. 76t3*

FOR SALE—New and second hand sewing machines, \$3 up. Machines rented by week or month. White Agency, 522 N. Glendale Ave., Tropic. Phone Glendale 481-M. 47t24 e. o. d.

FOR SALE—For your Sunday or Thanksgiving diner, order corn-fed turkeys, geese, ducks, chickens or squabs from York Ranch, 1630 Dryden St. Home phone 905. 77tf

FOR SALE—2 fine horses, flat wagon, plow, cultivator, harrow and 2 sets of harness, all for \$450. Cash or terms. See H. A. Matthiesen, office phone Home 454 or Glendale 878-J evenings. Bargain. See me before Tuesday. 77t2

FOR SALE—Turkey eggs, fine bronze stock, 10c each; also nice, fat turkeys for Thanksgiving. Mrs. Frank Brown, West Verdugo avenue, Burbank. Telephone Burbank 103-R-2. 73t6

FOR RENT

FOR RENT—5-room house; one acre of ground; suitable for chicken ranch; rent \$10 per month; inquire 536 E. Acacia avenue, Tropic, phone Glendale 475-J. 56tf

FOR RENT—Unfurnished 5 room, modern bungalow on Lomita avenue. Shed, lawn, flowers. Water paid. Price \$16. Phone 53983 or address J. B. Parker, 1316 Millard avenue, Los Angeles. 76t2*

ROOM AND BOARD—Nice home for three people employed. References. 1427 Hawthorne street. 72t6

FOR RENT—Offices in Parker & Sternberg Bldg., 415 1/2 Grand Blvd. No better location for business or profession. Large, light and airy, facing East. Single or suites. Prices reasonable. 22tf

FOR RENT—A 5 room house completely furnished, including fine piano and sewing machine. See P. F. Renfrow, 409 South Brand boulevard. Phone Sunset 1210-J. 73t6

MISCELLANEOUS

STORAGE \$2 per month. Broadway garage, 437 Broadway. 68tf

PAPER hanging and tinting reasonable. All work guaranteed first class. Estimates furnished. C. Fromm, 249 East Third street, telephone 305-J. 83tf

PHONE YOUR TROUBLES TO YOUNG, the REPAIR MAN, when your plumbing is out of order, your stove, heater or gas burners need repairing or cleaning, or your lawn mower needs sharpening and adjusting. I do all kinds of repairing and tool sharpening and guarantee my work. Sunset Glendale 276-R.

WANTED

WANTED—A \$2000 loan on 5 acres and improvements near Roscoe. For information write or see Zabel, 1437 Ivy street, Glendale. 72t6*

WANTED—Plain sewing. 544 Orange Grove avenue; Phone Glendale 259-J. 78t6

NURSE with beautiful foothill home would like elderly or nervous people to care for. Glendale 1475-W. Address 201 Boynton avenue, Tropic. 76t3

WANTED—Poultry of all kinds. We call for same. York Ranch, 1630 Dryden St. Home phone 905. 32tf

FOUND

FOUND—A pair of glasses in case. Inquire at this office.

MONEY TO LOAN

TO LOAN—\$2000 on Glendale property; no agents. Phone Glendale 291-W. 73t6

LOST

LOST—Brindle Boston bull female, seal brindle with white markings; partly blind in one eye, screw tail. Answers to the name of "Bubbles." Mrs. W. E. Guthrie, 306 West 9th street; Black 70. 77tf

PROFESSIONAL CARDS

BRAHM VAN DEN BERG

TEACHER OF

PIANO-HARMONY-VOICE (Coaching)
Beginners (Children) Accepted—
By Appointment 456 West 5th Street.
Phone Glendale 919, Glendale

H. C. Smith, M. D.

PHYSICIAN and SURGEON

Residence, 1641 Stocker St., Glendale.
Home: Call L. A. 60866, ask for Glendale 1019; Sunset, Glendale 1019.
Office 1114 1/2 W. Broadway, Glendale
Hours, 10-12 a. m., 2-5 p. m.

Dr. Frank N. Arnold

DENTIST

Flower Block, over Glendale Savings
Bank, Brand and Broadway.
Hours—9-12; 1:30-5
PHONE 458

Dr. T. C. Young

Osteopath, Physician and Surgeon

Office, Filger Bldg., 570 W. Broadway.
Calls answered promptly night or day.
Office Hours—8 to 10 a. m., 1 to 5 p. m.
Office Phone—Sunset 348. Residence
Phones—Sunset 348, Home 511

Telephones: Office, Glendale 1358; Residence, Glendale 1358.

J. E. Eckles, D. O., M. D.

Osteopath, Physician and Surgeon

Office Hours, 1 to 6 p. m. Other hours
by appointment. Office: 1125 N. Central
Avenue, Casa Verdugo, Cal. Residence,
1124 Viola Avenue.

Phones—Offices: Colorado 714; Residence Glendale 539-R

Hours—Office, 10 to 1:20 to 5. Res. by appointment

D. D. COMSTOCK, M. D.

BELLE WOOD-COMSTOCK, M. D.

512-14 Citizens Sav. Bank Bldg., Pasadena, Cal.
Residence—212 N. Isabel St., Glendale

INA WHITAKER

Teacher of Piano

Pupil of Thilo Becker, Martin K-aue,
Berlin; Royal Academy Music, London.
With Henschel School of Expression,
312-14 Blanchard Hall, Wednesdays and
Saturdays.
Res. Studio 208 W.
9th St Glendale. Phone 586-J.

MAY ORCUTT-BROOKE

Teacher of Piano

Accompanist

Studio, 215 North Louise Street,
Glendale, Cal.
Blanchard Hall, Los Angeles
Phone—Green 275

List your property for sale or for rent
with

Sam P. Stoddard

Real Estate

1007 W. Broadway. Glen 105

JOHN G. PEART

Funeral Director

Office Phones Glendale 422, Home
Main 148; Residence Phones, Glendale
422, Home Green 236.
592 W. Broadway, Glendale, Cal.
Residence 1417 Sycamore Ave.

FRESNO AND TULARE

ALFALFA RANCHES

Bargains For Sale and Exchanges

E. D. COWAN

Res. 146 South Central Ave.

Glendale 1174-M

Office 228 Van Noy's Bldg. Main 3440

BOOKS BOUGHT

Auto calls anywhere to make cash offer.

Phones, Home F 3250 Main 3859

DAWSON'S BOOK SHOP

518 So. Hill Street, Los Angeles

ROBINSON BROS. TRANSFER

AND STORAGE

Baggage and transfer to and from

Los Angeles. Home 2233; Sunset

428. Office rear P. E. station, Glendale.

We make a specialty of carting

and packing household goods for

shipment.

Shorthand, Bookkeeping

Typewriting, Arithmetic, Spelling,

Business English, office training,

Penmanship and Spanish.

343 Brand Blvd., over Munson's

Glendale Commercial School

Phone Sunset 1419-J. Glendale

Phone Glendale 1271

GLENDALE UPHOLSTERING

SHOP

Mattress Work, Tents, Awnings. Fur-

niture Repairing, Upholstering. Second-

Hand Furniture bought and sold.

Work called for and delivered.

305 Glendale Avenue, Glendale, Cal.

Japanese Day Work Co.

(In the Tropic Nursery.)

House cleaning. We take care of

gardens by the week or month and

contract for new lawns. Work by

hour or day.

Phone Glendale 353-W.

214 W. Park Ave., Tropic.

\$795

Model 85-4 f. o. b. Toledo

Overland

\$795

Model 85-4 f. o. b. Toledo

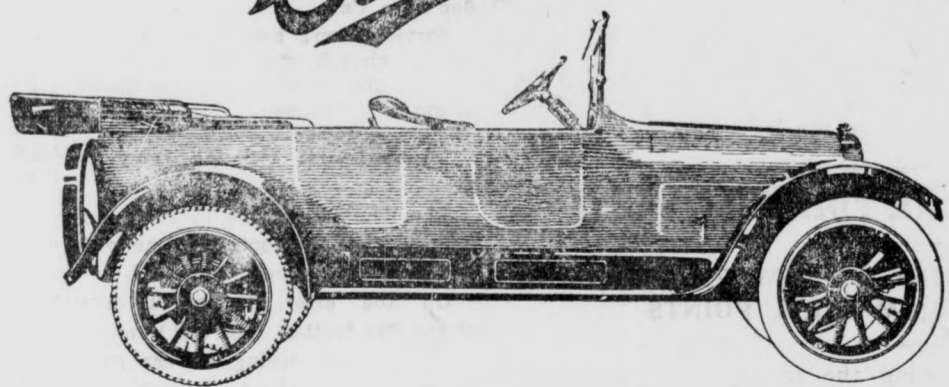

These Tremendous Advantages—

More power—35 horsepower motor.
More room—112-inch wheelbase.
Greater comfort—long, 48-inch cantilever
rear springs and 4-inch tires.
Greater convenience—electrical control but-
tons on steering column.
Bigger, safer brakes—service, 13 3/8 x 2 1/4; emer-
gency, 13 x 2 1/4.
Better cooling—you never heard of an Over-
land motor overheating.

These are tremendous advantages over any-
thing to be had in other cars that sell for
anywhere near as low a price.
And they make it hard for us to keep up with
orders.
The factory has never yet caught up with the
demand.
You ought to own one of these cars—nothing
else so big and fine for the money.
Come in and order yours now.

MEYER, THE OVERLAND MAN

BRAND BLVD. & COLORADO ST. GLENDALE

HOME 2524; SUNSET GLENDALE 1320

The Willys-Overland Company, Toledo, Ohio

"Made in U. S. A."

Personals

Mrs. Anna L. Smith, the Broadway street milliner, went to Los Angeles today to meet relatives from the east.

The announcement comes to us that there will not be a football game at the Third street school tomorrow.

Mr. and Mrs. Bannock of 920 Lomita avenue are moving today to 1415 West Third street.

Mr. and Mrs. F. M. Peckham have moved from 321 South Louise street to 209 South Central avenue.

Mrs. Frank I. Marsh of 113 North Central Avenue is spending the week with friends at Buena Park.

Mr. and Mrs. Chas. L. Evans have moved from 1510 West Seventh St., to 323 South Orange street.

Mrs. D. L. Adams of Huntington Park was the luncheon guest of Mrs. Chas. L. Evans of 323 South Orange street Tuesday.

Wm. Shubert and family of Watts have moved into their new home at 1506 Salem St., and are very much pleased with the change.

Arthur P. Knight of 317 East Second street has gone on a two weeks' business trip to Arizona and New Mexico.

Dr. T. C. Young, was called suddenly to Winterset, Iowa, the first of the week on account of the serious illness of his father.

The teachers of the intermediate school will give their annual dinner at the home of Miss Carrie Noble, vice principal of the intermediate school, at Eagle Rock this evening.

Mrs. Free L. Paine of Boone, Ia., is visiting at the home of John G. Peart on Sycamore Ave. Mrs. Paine expects to spend the winter in Southern California.

Mrs. J. L. Murphy of 1431 Burchett street is expecting her mother, Mrs. Mary A. Baer, to arrive from Decatur, Ill., Sunday morning. Mrs. Baer will spend the winter visiting her children in Southern California.

Mr. and Mrs. C. M. Turck of 521 North Glendale avenue, Tropic, have returned home after spending several days in Los Angeles as the guests of Mr. and Mrs. John Newton Russell Jr., of 2263 South Hobart boulevard, Los Angeles.

Mr. and Mrs. W. R. Petty, and daughter, Miss Helen Petty, of 1443 Vine street, and Mr. and Mrs. W. R. Comstock leave tomorrow morning for a trip by auto to San Diego, where they will visit the exposition, and go to Tia Juana, Mex. They expect to return to Glendale Monday.

Mr. and Mrs. Ed Stanton of 1428 Arden Avenue entertained a few friends last evening in honor of Mr. Stanton's son, Glen, of Oakland, who is here spending his Thanksgiving vacation. A delightful evening was spent at cards and delicious refreshments were served.

Mrs. Adelaide H. Imler, department inspector of the Women's Relief Corps and Mrs. Susie Olgier, also a member of N. T. Banks Womens Relief Corps, have been honored by being appointed national aides of the Womens Relief Corps of the United States. This is the first time that such an honor has come to the local corps.

Mrs. M. N. Barnett, formerly of 125 North Kenwood street, Glendale, but who has resided in Pasadena the last three or four months, spent the past week as the guest of Mrs. J. E. Rockhold of 1430 Burchett street. Mrs. Barnett assisted and participated in the entertainment given by the ladies of the Casa Verdugo M. E. church Thursday night.

Mrs. C. W. Bartow entertained several friends at her home, 1444 West First street, Thursday afternoon. The afternoon was very pleasantly spent in social converse and sewing, and dainty refreshments were served. The ladies sewed on Christmas stockings and a contest was engaged in to see who could make the most artistic stocking from the material furnished. The prize, a pretty hand-painted plate was won by Mrs. Wills. Those present were Mrs. J. R. Sink, Mrs. J. R. Bright, Mrs. Wills, Mrs. Ed Laurance, Mrs. J. F. Kuntzner, Mrs. Chas. Letts and Mrs. Hogue.

THE COLUMBUS AVE. P.-T. A.

The Executive Board of the Columbus Ave. P.-T. A. met at the school Thursday afternoon, November 23rd, at 2:30. The many business topics in connection with the association were discussed. After this important meeting they adjourned to the Kindergarten room where the regular monthly meeting of the P.-T. A. was held at 3 P. M.

The meeting opened with the salute to the flag, followed by two beautiful vocal solos by Mrs. Henry and indeed greatly enjoyed.

Miss Veta Franklin gave a most instructive and interesting talk on food products for boys and girls, starting from infancy, dealing principally with children from the ages of 5 to 8 years and from ten to fifteen years.

Foods beneficial to children which give energy and act as builders are those which contain nitrogen, iron, such as fish, meat, eggs, beans, spinach being especially mentioned as very nutritious, also milk. Everyone, old and young should drink milk and plenty of it.

Small children, those of from 5 to 8 years of age, should have as a breakfast, some light fruit, such as baked apple, or stewed prunes and cereal, toast and milk. The cereal to be well cooked to be nutritious.

The noon meal of a child from 5 to 8 years of age should be its dinner, the supper consisting of a light diet, such as rice and milk, or bread and milk.

Children from 10 to 15 years require, soups, light broths, vegetables of all kinds, meats, round steak containing juices, is especially nutritious. Their breakfast would be the same as that of a child of from 5 to 8 years of age.

In speaking of box lunches, custards, junkets, and salads, would be very nutritious and not hard to handle, but especially energy builders, etc.

The talk throughout the allotted time was most instructive and pleasing and we appreciate the courtesy of Miss Franklin in coming to us and we thank her, also Mrs. Henry who gave us great pleasure with her vocal solos. There was a large attendance and a social time was enjoyed during the serving of the dainty refreshments.

ELLEN BEACH YAW TICKET SELLING DAYS

Friday and Saturday, Nov. 24-25, are the first ticket selling days inaugurated by the I. O. O. F. and Rebekah lodges of Glendale for the entertainment to be given by the world renowned singer, Mme. Yaw and her coterie of artists, assisted by Spencer Robinson, our own dramatic tenor and A. Lowinsky, also of Glendale.

The I. O. O. F. and Rebekah lodges will go as one big committee and sell the tickets for this great benefit entertainment. Also Rebekahs will be stationed at the following places, Roberts and Echols and Munnsons Drug Store and Chaffee Grocery. Get your tickets now and be sure of a chance to hear this noted singer.

PRESBYTERIAN NOTES

The re-organized chorus choir will meet at the church tomorrow, Saturday evening at 7:30. New voices will be welcome.

The annual Thanksgiving Union service will be held Thanksgiving morning at 10:30. The Rev. E. H. Willisford will preach the sermon.

Dr. Pratt's Bible class meets every Friday evening at 7:45. This evening the study on Romans will be of special interest. Visitors are always welcome.

Anniversary week Dec. 10-16. Five years of the present pastorate will be fittingly observed. The Brotherhood banquet will be held on December 12.

Special evangelistic meetings will be held in this church Jan. 8-21. Rev. J. D. Habbick pastor of Presbyterian church San Luis Obispo, will preach every night. Full detail will shortly be announced.

GRAZING FEES INCREASED

As a result of two years' careful consideration given to the question of increasing the rates charged for grazing livestock on National Forest ranges in California, the Forest Service has decided to increase the present rates during the next three years to a point equal to about sixty-six per cent of the average charge made for similar range on privately owned lands in this state, according to District Forester DuBois. This increase will be made gradually, in order that stockmen now running stock on the National Forest may adjust their business accordingly. In conformity with the established policy of the department in giving stockmen an opportunity to be heard on matters affecting their interests, all the stockmen's associations, as well as the individual stockmen affected, are being advised of this proposed increase and requested to submit any statements which they might desire to make before February 1, 1917.

The increase was decided upon after the government's charges were compared with those made by owners of private lands for grazing privileges of equal value. A study was made of some nine hundred cases involving private and state lands, reclamation withdrawals, Indian reser-

ventions, and railroad lands in the vicinity of the national forests. It was found by the investigators that the average charges made for grazing stock on these private lands was 3.5¢ a head for sheep per month and 11.7¢ a head for cattle per month; while, on the other hand, the average charge made by the forest service for grazing privileges on the national forests was 1.4¢ per head for sheep and 3.9¢ per head for cattle. This indicates that the forest service charges at the present time do not exceed thirty-five per cent of the prices paid by stockmen for grazing on private lands. Furthermore, it is often asserted that while timber and other resources of the forests are being disposed of at market prices under commercial methods and at competitive prices, the grazing is being sold to the stockmen at extremely low rates.

It is said that since the grazing capacity of the forests is limited and far less than the demand, that stockmen holding permits are considered by their less fortunate neighbors to be highly favored individuals who are receiving substantial benefits from their occupancy of lands belonging to the whole people, although it is admitted that these lands cannot be so divided in their use as to permit every stockman to share them. It is said, also, that stockmen using national forest range have a financial advantage over those who must either lease or buy lands upon which to graze stock.

The argument is advanced by municipal organizations interested in national forest receipts, twenty-five per cent of which are returned to the counties containing national forests, that if the stockmen paid market prices for their grazing privileges, the state's share of the receipts would be larger than that by not so doing the stockmen are favored to the disadvantage of the state as a whole. As an illustration, in the year 1915 the sum turned over to the state of California as its share of the grazing receipts from national forests was \$27,900. On the basis of the proposed increase in rates, the sum would have been \$55,000.

The increase of rates will not affect the established principle of the forest service of varying its charges in accordance with the value of the grazing privileges of the different forests. Certain forests or groups of forests produce forage of superior value to other forests, and some grazing areas are worth more than others, due to advantages of location near shipping facilities or farming areas where winter feed may be obtained or open grazing lands in the public domain.

LARGEST FOOTBALL CROWD OF SEASON

NEW HAVEN, Conn., Nov. 24.—The monster Yale bowl, which seats more than 60,000 persons is not expected to care for all those who are fighting today to get the precious tickets for the annual Yale-Harvard clash. Temporary seats have been added to the great bowl and, even with these, it is expected that hundreds will be turned from the gates.

It will be the thirty-seventh clash between the two big eastern colleges and an element of uncertainty, more pronounced than in many years, hangs over the outcome. Harvard's supporters are claiming an edge through the defeat of Princeton while Yale was losing to Brown, but the whole football world has come to view the Yale team, under the coaching methods of Tad Jones with considerable respect.

It has been four years since the banner of victory was flung from the New Haven flagstaff after a game with Harvard and in those years Yale has scored only five points. Previous to that time Yale had a virtual corner on scoring in the tilts with her age-old enemy, 1912 was the last Yale year when the Blue cohorts smothered the Crimson 20 to 0.

Graduations have left Harvard without the brilliant Brickley and Mahan, but the work of Casey and Horween in the backfield, with a forward line fully up the Houghton standard has made Harvard a favorite.

Yale has come fast under the tutelage of Tad Jones and will present a formidable front. Some trouble has been found in a few spots, but as a whole, the Blue team looks better than any Eli squad in several years.

OLD FASHIONED LADIES' AID

The entertainment representing an old-time ladies aid society business meeting given by the ladies of the Casa Verdugo M. E. church at Central avenue school last evening was a very gratifying success, the auditorium being filled to the limit of its capacity, and all seemed highly entertained from start to finish. The costumes with their old-time elegance, some of them which had been carefully preserved by their owners being from 35 to 100 years old, provoked much interest and merriment. The participants all carried out their parts in a most creditable manner. The concert numbers included in the program were greatly enjoyed, Mrs. C. H. Cunningham, who always delights her Glendale audiences, sang; Miss Lois Murphy, who possesses talent of much promise, rendered a violin solo; Mrs. R. D. Jones gave a few readings; and the quartet, composed of Mr. and Mrs. R. D. Jones and Mr. and Mrs. B. F. Clark, added much to the pleasure of the evening.

Here's A House

that has pioneered in Glendale and Tropic and vicinity—That brought to your doors, your home requirements before the Electric Car or Jitneys were at your disposal—ALWAYS LEADING and bringing to you accommodations seldom given elsewhere—Giving you the benefits of a co-operative buying power of 74 stores—BOOSTERS ALWAYS for VALLEY PRODUCTS, buying in produce and labor, the Fruits of HOME PRODUCTION. ARE YOU WORKING ALONG THESE LINES? ARE YOU giving thought to the means of Building a greater Glendale, Tropic, Casa Verdugo and vicinity that will enhance the value of your own property? BE A BOOSTER and trade with a BOOSTER STORE. If you don't trade with us THEN TRADE AT SOME OTHER HOME STORE.

GUARANTEED STORAGE EGGS, doz.....	40c	49 lb. sack.....	\$2.55
DEL MONTE PUMPKIN, can.....	10c	24 lb. sack.....	\$1.30
Vine Run Layer Raisins, pound.....	10c	Gold Arrow Brand—made from hard Wheat—	
4 Crown London Layer Raisins, 2 lbs. for.....	25c	49 lb. sack.....	\$2.70
6 Crown London Layer Raisins, pound.....	20c	24 lb. sack.....	\$1.35
SPECIAL: Budded Walnuts, pound.....	27c	Adirondack Cane and Maple Syrup quart cans.....	35c
Association No. 1 Walnuts, pound.....	20c	Best Swastika Crackers—Family Tins for.....	\$1.00
Good Walnuts pound.....	15c	30c for Empty tin when returned.	
New Almonds pound.....	25c	Citron Peel pound.....	25c
Layer Raisins in 1 lb. boxes for.....	15c	Orange and Lemon Peel, pound.....	20c
2 lb. boxes for.....	30c	Canned Crab can.....	25c
Not-a-Seed Raisins, package.....	10c	Canned Shrimps 2 cans for.....	25c
Currants package.....	20c	Canned Shrimps large cans.....	25c
Simoon Dates package.....	15c	Pink Salmon can.....	10c
Fancy Bordered Turkish Towels, 25 and.....	50c	Red Salmon, 15c, 2 for 25c, and 20c.....	35c
Auto Caps and Scarfs, Set, 65 and.....	75c	Canned Peas that are tender and sweet—Guaranteed to please you—Highway Brand can.....	10c
Shoes! Shoes! Shoes! We can save you money on Children's, Boys', Misses and Men's Shoes.		Preferred Brand, extra fine value, can.....	15c
Full line Crochet Cottons, Embroidery Floss, Silks and Notions.		Petite Brand are very small peas, can.....	20c
Do you want a Sweater? Here's your chance to get one at a low price.		Hand Picked Spinach 2 cans for.....	25c
Good Whisk Brooms each, 15c and.....	25c		

Sweet Cider, gallon.....	45c	CRANBERRIES Nice Cape Cods pound.....	12c
Potatoes per box.....	\$1.00	BEST MINCE MEAT in bulk, 18c lb; 2 lbs. for.....	35c

Marshmallow Float, delicious for Coffee, Chocolate and all kinds of dessert can.....	10c	Asparagus in 1 lb. cans 2 for.....	25c
Bishop's Cocoa or Chocoiate in 1 lb. packages at.....	25c	Asparagus in 2½ lb. cans, large green can.....	20c
35c Bottle Snider's Chili Sauce for.....	25c	Asparagus in 2½ lb. cans, Large White, Extra Quality, can.....	25c
25c Bottle Yacht Club Dressing for.....	20c	Cut String Beans 2 cans for.....	25c
25c Bottle Best Pure Olive Oil for.....	20c	Tiny Whole Beets 2 cans for.....	25c
25c Can Sani-Flush for.....	20c	Small Green Lima Beans, 20c can, 2 for.....	35c
Del Monte Canned Plums, can.....	20c	We have a special on BED COMFORTS at \$1.50 and \$1.90.	
Del Monte Canned Apricots, can.....	20c	Warm Blankets at \$1.00, \$1.50, \$1.75 and \$2.00.	
Del Monte Canned Peaches, can.....	20c	JUST ARRIVED—Large assortment Scout Percale and Gingham.	
Libby's Sauer Kraut 2 cans for.....	15c	Bungalow Aprons and Breakfast Suits from 60c up.	
FLOUR: Globe Mills XXX Flour 49 lb. sack.....	\$2.50		
La Groco Brand—Our best local Flour.....			

MILK The market is very firm—Alpine, Sege or Country Club, 3 cans for.....	25c	KARO SYRUP When you want a good Syrup in small quantity, buy Karo, can.....	10c	MOLASSES for Cooking 10c can 3 for.....	25c
--	-----	---	-----	---	-----

Tomatoes, No. 2½ cans, Standard Pack 3 cans for.....	25c	Sweet Corn, Ohio Pack 3 cans for.....	25c
Tomatoes, No. 2½ cans Solid Pack, 10c can.....	\$1.10	Iowa Sweet Corn 10c can; dozen.....	\$1.10
Tomatoes, No. 3 can.....	25c	Elnora Sweet Corn, 2 cans for 25c, doz.....	\$1.35
Solid Pack, 2 cans for.....	25c	Maine Sweet Corn 15c can; dozen.....	\$1.60

ONION SETS White or Red, lb.....	10c	Eat SWEET POTATOES, 10 lb. for.....	25c	Fresh Turnips, Carrots and Beets, 2 bunches for.....	5c
----------------------------------	-----	-------------------------------------	-----	--	----

CALOL LIQUID GLOSS A Perfect Polish Pints.....	25c	Spitzbergs, box.....	\$1.90
Quarts.....	35c	Finest apple grown.....	5c
½ Gallons.....	65c	WHY pay 10c when you can get 2 for.....	15c
1 Gallons.....	\$1.10	2-10c cans Folger's Pepper for.....	15c
APPLES—FANCY STOCK Wagners, box.....	\$1.25	2-10c packages of any Shoe Polish for.....	15c
7 lb. for.....	25c	2-10c packages Corn Starch for.....	15c
Small Jonathans, box.....	\$1.60	2-10c packages Baking Soda for.....	15c
6 lb. for.....	25c	2-10c bottles Lemon Extract for.....	15c
4 Tier Pippins, box.....	\$1.50		
6 lb. for.....	25c		

THESE PRICES ARE GOOD TO THANKSGIVING — QUALITY, SERVICE AND PRICE ARE THE LEADING FEATURES OF

Tropico Mercantile Co.
COR. CENTRAL AVE. AND SAN FERNANDO ROAD
SUNSET GLENDAL 18 AND 19; HOME 524

YOUR CREDIT IS GOOD
— USE IT —
By Buying New or Rebuilt Furniture at
Merrill's Furniture Store
Next to Evening News Office, 918 W. Broadway., Glendale.
Old furniture taken in exchange for new. Estimates given on cost of furnishing homes complete, on credit. Expert repairing and refinishing finest furniture. Mattresses hand picked. Phone Glendale 667-J.

THE GLENDALE LAUNDRY
Cor. Arden and Columbus
Sunset 163. Both Phones. Home 723

SMALL DEPOSITORS

There are several reasons why the BANK OF GLENDALE welcomes small depositors and considers it a matter of good business policy to give equal attention to small and large accounts.

—In the first place some of our large depositors started as small depositors.

—So far as the bank is concerned, it is just as satisfactory to have several small accounts aggregating the same as large one, because, although there is three times the bookkeeping involved, that is more than offset by the possibilities of development of three different accounts, besides the advertising value to the bank of three satisfied customers.

The officers will be glad to talk over banking relations with you at any time and pledge themselves to serve your interests faithfully.

BANK OF GLENDALE
BROADWAY & GLENDALE AVE.
BOULEVARD BRANCH
340 BRAND BOULEVARD

Payne & Moode

SUNSET 859 HOME BLUE 266
415 BRAND BLVD.

Thanksgiving Suggestions at Saving Prices

Cranberries, Fancy 13c
Late Howes, pound.
Large No. 3 can Griffon brand Pumpkin, can 10c
Jevne's Mince Meat, 1 1/4 lb. cartons 30c
Jevne's Plum Pudding 1 lb. package 30c
Jevne's Fruit Cake 1 lb. package 40c
Fresh Sweet Cider gallon 45c
Heinz Fig Pudding can 40c
Heinz Plum Pudding in cans, 65c and 35c

Grogaa's 9 oz. Tall cans Olives, a quality can, special 2 for 25c

Cestaco brand Cut String Beans, cheaper than fresh Beans, the large cans 15c
Heinz large Dill Pickles dozen 30c
New Sauer Kraut in bulk, 2 lbs. 15c
Jelke's Good Luck brand Oleomargarine, lb. 30c

Bishop's Marshmallows

APPLES

Fancy Washington Jonathan Apples, Bright, Juicy, Red ones, per lb. 5c; \$1.85 per box

Yellow Newton Pippins, Fancy pack, 7 lbs. 25c; \$1.40 per box
New Buckwheat in bulk, pound 7 1/2c
New Prunes, large, fancy ones, 2 lbs. 25c

Ortley Pippin Apples, 40 lb. boxes, good, sound, yellow stock, only 25 boxes of these to sell at 7 lbs. 25c; per box \$1.20

Meat Department

Rib Roasts, special Saturday, pound 15c
Spare Ribs, special Saturday, pound 11 1/2c

Little Pigs to Roast

About 12 lbs. each. Choice fat little pigs, ready for the oven. A rare treat at a rare price. Per lb. 30c

leave your order early

TURKEYS

Our Turkeys will be fresh picked, local, corn-fed Turkeys. Will appreciate your early order.

Payne & Moode

415 BRAND BLVD.
We Deliver Orders of \$1.00 or More

SUNLAND

Mrs. Paxton and daughter, Laura, of Rivera were dinner guests of Mrs. L. T. Rowley on Thursday.

Capt and Mrs. Cushman motored to Ontario and spent Sunday with friends.

Mr. and Mrs. N. D. Huse of Los Angeles were Sunday guests at the home of his brother, George Huse, on Summit avenue.

W. E. Shelly and family of Burbank spent a pleasant day Sunday at the home of his brother, Albert Shelly.

Mr. and Mrs. Alfred Adams, Sr., returned home Monday from a pleasant trip to Nordhoff.

Philip Anderson is a happy man, having received the final papers on his homestead.

Mr. Harmer, our hustling delivery man, has leased a lot of Mr. Rowley and is putting up a house. We are glad to see the improvement going on in Sunland.

Miss Carrie Adams is very ill with poison oak. Dr. Thomson of Burbank is attending her.

Mrs. Wetmore and family left Sunland last Saturday for their new home near Los Angeles.

The church choir and orchestra, under the leadership of Mrs. Wester, are practicing for Christmas.

Our vegetable man, Frank Okobo, has purchased a Ford to deliver his vegetables.

The chamber of commerce held a special meeting last Monday night at the library building. A hearty vote of thanks of the body was extended to the Monte Vista valley band for their services at the meeting of the Foothills Valley federation on the 13th.

A committee consisting of Mr. Lancaster, Mr. Kroutz and Mr. Mears was appointed to see about a float from Sunland in the Tournament of Roses parade at Pasadena January 1.

Mr. and Mrs. Marsh, accompanied by several of their Los Angeles friends and Mr. and Mrs. C. M. Burr and Mr. and Mrs. Hench of Long Beach were visitors in the Monte Vista valley Wednesday, the guests of Mrs. S. D. Percey. The party took luncheon beneath the spreading live oaks of Monte Vista Park.

Herbert Widoeft, manager of the Weidoeft orchestra of Los Angeles, together with his mother, sister and Mrs. Hollinger and her little daughter, were the guests at the home of Mr. Maygrove and the Percey ranch last Wednesday afternoon.

While in the valley they also visited the Sunland olive factory and other places of interest. Mr. Widoeft is very much taken with the beauties of the valley. But since Mr. Maygrove is in the music business here in the valley, he will not try for an orchestra here just yet.

Messrs. Patch and Courtelleau, engineers from the state highway commission office, were in Monte Vista valley Wednesday investigating the location of the highway through the valley. They also visited Tujung Terrace and San Fernando in interest of the highway and securing rights of way for the same. A force of engineers has been working for several days, making final location of the highway along the route in order that rights of way may be secured.

BOLD BURGLAR

Thursday evening at about 7 o'clock while the family of Mr. Horn of Oak Drive, Tropic was seated in the front room of their dwelling house a burglar entered by way of the rear of the house, and before being heard by the inmates of the house procured a gold chain and locket, a ring and \$2.00 in cash. The Tropic city marshal was called to the scene of the trouble as was also Officer Lampert of Glendale. The burglar made his escape.

NOTICE

For the convenience of her scholars, Miss Blackburn has changed her classes in craftwork to the Glendale Book Store. Christmas work, fancy boxes, baskets, desk sets, etc. Monday and Friday afternoons, 1 to 5. 7712*

THE BRAMBLE FLOWER

Thy fruit full well the schoolboy knows,
Wild bramble of the brake!
So, put thou forth thy small white rose,
I love it for his sake;
Though woodbines flaunt and roses glow
O'er all the fragrant bowers,
Thou need'st not be ashamed to show
Thy satin-threaded flowers;
For dull the eye, the heart is dull,
That cannot feel how fair,
Amid all beauty beautiful
Thy tender blossoms are;
How delicate thy gauzy frill,
How rich thy branching stem,
How soft thy voice when woods are still
And thou singest hymns to them;
While silent showers are falling slow
And 'mid the general hush,
A sweet air lifts the little bough,
Lone whispering through the bush!
Scorned bramble of the brake, one more
Thou biddest me be a boy,
To gad with thee the woodlands o'er
In freedom and in joy.
—Ebenezer Elliott.

CERTIFICATE OF BUSINESS Fictitious Firm Name

The undersigned does hereby certify that he is conducting a wholesale plumbing and supply business at 229 No. Los Angeles street, Los Angeles, and 621 West Broadway, Glendale, California, under the fictitious firm name of The R. L. Hinckley Company, and that said firm is composed of the following persons, whose names and addresses are as follows:
R. L. Hinckley.
Witness my hand this 9th day of November, 1916.
R. L. HINCKLEY.
State of California, County of Los Angeles, ss.
On this 9th day of November, in the year nineteen hundred and sixteen, before me, J. Whomes, a Notary Public in and for said County residing therein, duly commissioned and sworn, personally appeared R. L. Hinckley, known to me to be the person whose name is subscribed to the within instrument and acknowledged to me that he executed the same.
Witness my hand and official seal. (Seal) J. WHOMES,
Notary Public in and for said County and State of California.
My commission expires January 9, 1917 6514-Fri

Picture Framing

Stationery, School Books, School Supplies
Glendale Paint and Paper Co.
419 BRAND BLVD.
Home 2202; Sunset 855
Auto Delivery

FOR SALE

SMALL CHICKEN RANCH
Cozy 4 room house, new and modern, nice bath, water heater; large grounds, over 100 foot front on paved street and close to electric. Will sell to reliable party for \$2250, only \$250 cash, balance like rent.
Kranz Realty Co.
5th and Brand Blvd.
Phone 142-J 16

AUTOMOBILE DIRECTORY

Automobiles Vulcanizers Machine Shops Garages

"OLDSMOBILE" 5 Passenger Touring \$1325
Light Eight De Luxe 5 Passenger Roadster **HERE**

Also 7 Passenger Touring, Sedans and Cabriolets
GOODELL & BROOKE, Inc., Distributors
Local Agents, Hoefner & Hudson, 1220 West Broadway, Glendale, Cal.
Sunset 1544. Home Main 280

STOP AT THE

Central Supply Station

Broadway and Central Ave. Glendale, Cal.
For RED CROWN—The Gasoline of Quality.

STUDEBAKER Six 50 H.P. \$1200.00
Four 40 H.P. 975.00

7-Passenger Touring models and 3-Passenger Roadster. See them at our salesroom and service station, or phone for demonstration.
BRAND BOULEVARD GARAGE, 421 Brand Boulevard.

The Monarch Company

(Brand Boulevard Garage)
Dayton, Tyrian and Kelly-Springfield Tires
Gasoline by our Coupon System, per gallon **18c**

Sunset 679 Home Red 83
ACCESSORIES 421 S. Brand Boulevard Glendale.

SMITH-MIDDLEWORTH CO. Broadway and Kenwood Sts. GLENDALE
FORD AGENTS

Glendale—Los Angeles—Tropic—Eagle Rock
SERVICE FIRST—Guaranteed Repair Work. Glendale 432; Home 2573.

DODGE BROS. VIM TRUCKS
HUDSON SUPER-SIX

HOWARD W. WALKER 1105 W. Broadway
DISTRIBUTOR PHONE SUNSET 46

CHANDLER and MAXWELL

(\$1295 f. o. b. factory) (\$895 f. o. b. factory)
Liberal allowances made on old cars. Phone Sunset 1077.
CUSTER & CLAYTON, Distributors
TEMPORARY HEADQUARTERS: 1312 W. BROADWAY, GLENDALE

L. N. McDOWELL "SERVICE"
Sunset 1320 Home 2524
Chalmers MOTOR CARS
Cor. Colorado St. & Brand Blvd. Glendale
Quality First

CONRAD VULCANIZING CO.

822 W. BROADWAY, Ford Agency Bldg., GLENDALE, CAL.
Retreads Guaranteed 3500 Miles. Michelin, Norwalk, Racine Horseshoe, Diamond and Firestone Tires in Stock
TEST OUR GUARANTEE. Tel. Glendale Sunset 1469

Briscoe 4-24 The car with a Half Million Dollar Motor. \$725
KisselKar, Federal Trucks Phone Glendale 973 for demonstrations
HAGOOD-FERGUSON MOTOR CAR CO. **HERE**
1102 West Broadway, GLENDALE, CAL.

GLENDALE VULCANIZING PLANT

1102 WEST BROADWAY, GLENDALE, CAL.
Highgrade Vulcanizing, Minimum Cost—See Us For Special Tire Offer
S. P. BAKEWELL, Prop. Phone Glendale 973



RICHARD HUDNUT
Marvelous Cold Cream
Marvelous for Beauty
Marvelous for Healing
Cleanses—sweetens—purifies each tiny pore. Unequaled for massage.
Tubes, 25c. and 50c.
Jars, 50c. \$1.00 and \$1.75

MUNSON, The Drug Man

LOST—ONE CORD

"Saturday night some miscreant lugged off a whole cord of wood," declared Silas.
"Have you tried to forget it?" inquired his friend.
"Yes, Sunday morning I went to church, hoping I could get it off my mind, and before I had been there five minutes our choir started in singing 'The Lost Chord,' so I got out."—Judge.

FORD

BROADWAY GARAGE
437 Broadway
Fords overhauled \$10.00
Carbon removed and valves ground for 2.00
Rear axles overhauled 3.00
WORK GUARANTEED
Garage your machine in up-to-date brick garage for \$2.00 PER MONTH

No. 7987

REPORT OF CONDITION

—OF THE—

FIRST NATIONAL BANK

At Glendale, in the State of California, at the close of business on November 17th, 1916.

RESOURCES		LIABILITIES	
Loans and discounts	\$308,096.43	Capital stock paid in	\$ 25,000.00
Total loans	308,096.43	Surplus fund	25,000.00
Overdrafts, unsecured \$123.29	123.29	Undivided profits	23,513.33
U. S. Bonds deposited to secure circulation (par value)	25,000.00	Less current expenses, interest, and taxes paid	7,816.88
Total U. S. bonds	25,000.00	Circulating notes outstanding	24,997.50
Securities other than U. S. bonds (not including stocks) owned unpledged	23,375.00	Individual deposits subject to check	320,252.42
Total bonds, securities, etc.	23,375.00	Certified checks	537.82
Stock of Federal Reserve Bank (50 per cent of subscription)	1,500.00	Certificates of deposit	114,377.83
Value of banking house (if unencumbered)	27,000.00	Total deposits	435,168.07
Furniture and fixtures	10,756.70	TOTAL	\$525,862.02
Real estate owned other than banking house	1,930.00		
Net amount due from approved reserve agents in New York, Chicago and St. Louis	18,267.08		
Net amount due from approved reserve agents in other reserve cities	65,353.31		
Net amount due from banks and			

STATE OF CALIFORNIA,) ss.
County of Los Angeles,)

I, Ed. M. Lee, Cashier of the above named bank, do solemnly swear that the above statement is true to the best of my knowledge and belief.

ED. M. LEE, Cashier.

Correct—Attest:
W. W. LEE,
GEO. T. PAINE,
E. U. EMERY, Directors.

Subscribed and sworn to before me this 23rd day of November, 1916.
HARRY W. CHASE, Notary Public.