

Historic, Archive Document

Do not assume content reflects current scientific knowledge, policies, or practices.

THE HOUSE OF GURNEY YANKTON S.D. INC.



CHAS. H. GURNEY Secy-Treas.



D. B. GURNEY President

TUNE IN ON
W.N.A.X.
570 KILOCYCLES
526 METERS.

CHINESE ELM—Siberian Type

Size	Per 100	Per 500	Per 1,000
12-18 in. Seedling ...	\$1.50	\$6.00	\$9.85
18-24 in. Seedling ...	2.25	8.75	12.85
2-3 ft. 2 yr. Seedling	3.00	12.50	20.15

See Pages 62 and 63 for full description.

1937
FAIR PRICE
CATALOG

71ST ANNIVERSARY

RIVERSIDE SWEET SPANISH ONION

The largest, heaviest yielding, and best quality mild sweet onion. Pkt., 6c; 1 oz., 25c; 1/4 lb., 70c; 1 lb., \$2.10; 4 lbs., \$7.75 Postpaid.

SEED CORN DEWOLF'S EXTRA PROLIFIC

An early high yielding, bright yellow corn from prize winning stock. For complete description, see page 39. 14 lbs., \$1.25; 28 lbs., \$2.25; 1 bu., \$4.00; 5 bu., \$19.50; 10 bu., \$38.00.

FIEBING PRIZE PLUM

Minnesota's Pride, and a Prize Plum anywhere.

Size	Each	Per 5	Per 10	Per 50
18-30 inch ...	\$.29	\$1.35	\$2.45	\$10.00
2 1/2-4 foot39	1.80	3.45	15.00
4-6 foot49	2.30	4.35	20.00

SEEDS AND TREES THAT GROW AND SATISFY



GURNEY'S NEW GOLDEN ICE CREAM MUSKMELON

A good shipping melon with heavy netting. The very finest quality, extra thick yellow flesh. Pkt., 7c; 1 oz., 15c; $\frac{1}{4}$ lb., 35c; $\frac{1}{2}$ lb., 60c; 1 lb., \$1.05; 5 lbs., \$4.55 *Postpaid*.



GURNEY'S BIG DAKOTA PEAS

The highest yielding and sweetest Mammoth podded pea. Immense pods over 5 inches long completely cover the dark green sturdy plants. $\frac{1}{3}$ pint, 14c; 1 lb., 28c; 5 lbs., \$1.25 *Postpaid*. *Not Prepaid* 10 lbs., \$2.15; 100 lbs., \$17.20.



GOLDEN CREAM SWEET CORN

The best quality, heavy yielding yellow sweet corn grown. A deepkerneled golden yellow Country Gentleman. $\frac{1}{3}$ pint, 15c; 1 lb., 30c; 5 lbs., \$1.40 *Postpaid*. *Not Prepaid* 10 lbs., \$2.15; 25 lbs., \$5.15; 50 lbs., \$9.80., 100 lbs., \$19.25.



GURNEY'S NEW EARLIBELL TOMATO

The earliest tomato, a heavy yielder; bright red, smooth and solid. Pkt., 10c; $\frac{1}{2}$ oz., 25c; 1 oz., 40c; $\frac{1}{4}$ lb., 90c; 1 lb., \$2.85; 5 lbs., \$12.50 *Postpaid*.



STRAIGHT 8 CUCUMBER

An All American Winner. This dark green shipping and pickling cucumber is the finest we have ever offered. Pkt., 8c; 1 oz., 15c; $\frac{1}{4}$ lb., 45c; 1 lb., \$1.20; 5 lbs., \$5.25 *Postpaid*.



GURNEY'S DAKOTA WONDER BEET

A beautiful smooth globe shaped beet. The flesh is an intense dark red. Very early. Pkt., 8c; 1 oz., 15c; $\frac{1}{4}$ lb., 30c; $\frac{1}{2}$ lb., 50c; 1 lb., 90c; 5 lbs., \$3.85 *Postpaid*.

GOLDEN DELICIOUS SQUASH

This new winter squash is of the very highest quality, thick meated, fine grained, dry and sweet. Pkt., 7c; 1 oz., 15c; $\frac{1}{4}$ lb., 30c; 1 lb., 90c; 5 lbs., \$3.95 *Postpaid*.

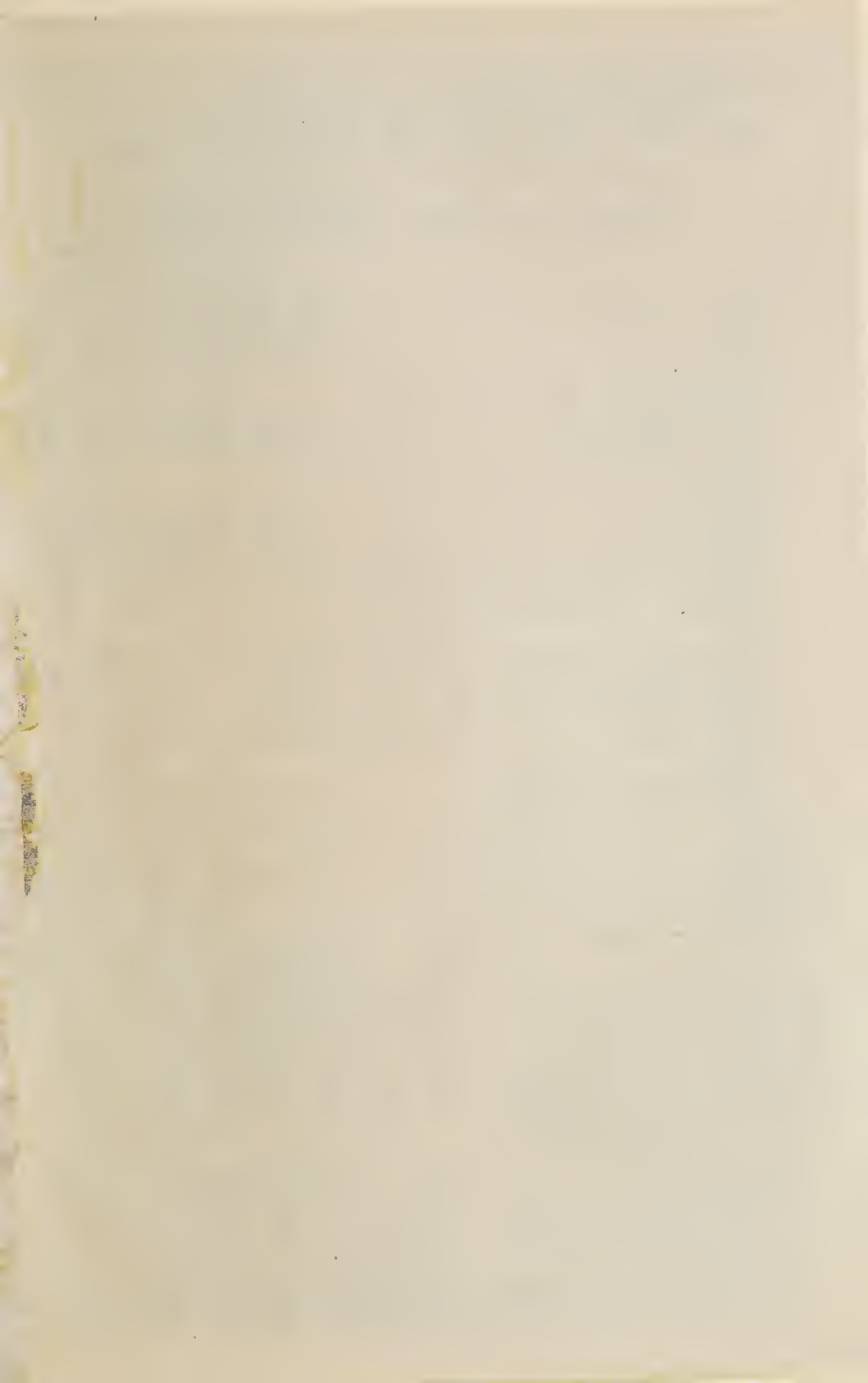

FARM SEED IS SCARCE, this means continually higher prices as the planting season approaches. Select your Farm Seeds and order now,—

For clean, high germinating farm seeds That Grow and Satisfy

ORDER
FROM

THE HOUSE OF GURNEY, INC.

--- 71 Years in the Great Northwest ---

Yankton, South Dakota

March 10, 1937

FARM SEED PRICE LIST

Catalog Page	F. O. B. Yankton Prices							
	1 bu.							
37	Alfalfa	1 lb.	5 lbs.	10 lbs.	25 lbs	60 lbs.	100 lbs	
	Gurney's Cossack	.45	1.95	3.75	8.75	19.80	33.00	
	Grimm's	.45	1.90	3.65	8.40	18.90	31.50	
	Dakota No. 12	.45	1.85	3.60	8.00	18.00	30.00	
	Nebraska Grown	.45	1.75	3.50	7.75	17.40	29.00	
41	Sweet Clover							
	Scarified White Blossom	.30	1.25	2.30	5.10	11.95	19.75	
	Yellow Blossom	.30	1.25	2.30	5.10	11.95	19.75	
	Grundy County Dwarf	.30	1.25	2.30	5.10	11.95	19.75	
42	Clovers							
	Mammoth Red	.50	2.20	4.25	10.25	24.00	39.75	
	Medium Red	.50	2.20	4.25	10.25	24.00	39.75	
	Alsike	.45	1.85	3.40	8.25	18.00	30.00	
	White Dutch	.45	1.90	3.60	8.55	19.90	31.20	
	Alfalfa, Sweet Clover, Red Clover, Alsike Clover and Soy Beans should be inoculated with Nitragin when planted. See page 41 in our catalogue for Nitragin.							
40	Barley	14 lbs.	28 lb	1 bu.	2 bu.	3 bu.	5 bu.	10 bu.
	Wisconsin Pedigree No. 38			1.70	3.35		8.25	16.25
	Velvet			1.60	3.15		7.75	15.25
40	Rye							
	Fall or Winter	.65	.95	1.55	2.95		7.25	14.25
40	Wheat							
	Thatcher			2.95	5.80		14.00	27.50
	Burbank Quality (Sold Out)							137.50
	Ceres			2.10	4.10		10.05	19.75
40	Oats							
	Iogold	.90	1.78	2.64	4.35		8.60	42.50
	Gopher	.90	1.78	2.64	4.35		8.60	42.50
40	Flax							
	Bison Wilt-Resistant			3.20	6.30		15.50	30.50
	Argentine			3.20	6.30		15.50	30.50
		1 lb.	5 lbs.	10 lbs.	25 lbs.	50 lbs.	100 lbs.	500 lbs.
40	Buckwheat, Silver Hulled	.20	.50	.85	1.30	2.10	3.75	
40	Speltz or Emmer					1.90	3.50	17.25
41	Dwarf Broom corn	.25	.75	1.20	2.40	4.45	8.25	34.00
42	Alsike & Timothy Mixture	.25	.90	1.60	3.50	6.75	13.00	
42	Timothy	.25	.85	1.30	2.75	4.90	9.40	
42	Brome Grass (Bromus Inermis)	.40	1.70	3.30	7.90	15.25	29.50	
	Perennial Pasture Mixtures (Upland or Lowland)		1.45	2.65	6.20	11.25	21.50	
43	Pasture Grasses							
	Rye Grass	.20	.75	1.20	2.50	4.35	8.40	
	Crested Wheat Grass	.75	3.50	6.75	16.25	32.00	63.00	
	Meadow Fescue	.25	1.00	1.75	3.95	7.25	13.90	
	Western Wheat or Salt Grass (Sold Out)							
	Orchard Grass	.30	1.30	2.30	5.25	9.95	19.40	
	Red Top	.35	1.50	2.60	6.00	11.50	22.20	
	Reed Canary Grass or Phalaris	.50	2.10	3.75	8.65	16.60	32.25	
	Sudan Grass	.25	.65	.95	1.85	3.15	5.95	28.75

		F. O. B. Yankton Prices							
		10 lbs.	25 lbs.	50 lbs.	100 lbs.	500 lbs.			
43	Gurney's Northern Grown Lawn Grass								
	Astoria Bent Grass				7.00	16.50			
	½ lb., 40c; 1 lb., 75c; 5 lbs., \$3.65 Postpaid								
	City Lawn Mixture				2.80	6.55	12.60	24.50	
	1 lb., 35c; 5 lbs., \$1.70, Postpaid								
	Shady Lawn Mixture				2.80	6.55	12.60	24.50	
	1 lb., 35c; 5 lbs., \$1.70, Postpaid								
	Kentucky Blue Grass				2.80	6.60	12.50	23.90	
	1 lb., 35c; 5 lbs., \$1.65, Postpaid								
	Canadian Blue Grass				3.30	7.90	15.00	29.50	
	1 lb., 35c; 5 lbs., \$1.70, Postpaid								
	Capitol Lawn Grass				2.55	5.95	11.50	22.40	
	1 lb. 30c; 5 lbs., \$1.50, Postpaid								
44	Soy Beans, Illini	.20	.55	.90	1.75	2.80	4.95	23.75	
	Soy Beans, Manchu	.20	.55	.90	1.75	2.80	4.95	23.75	
	Dwarf Essex Rape	.20	.70	1.15	2.30	4.20	7.90	38.75	
	Sand or Winter Vetch	.25	1.00	1.60	3.55	6.60	12.75		
45	Sorghums for Grain and Fodder	1 lb.	5 lbs.	10 lbs.	25 lbs.	50 lbs.	100 lbs.	500 lbs.	
	Grohoma	.20	.75	1.10	2.10	3.80	7.20	35.00	
	Feterita	.20	.65	.90	1.70	2.95	5.65	27.50	
	Early Black Amber Cane	.20	.60	.85	1.60	2.90	5.25	25.00	
	Kaffir Corn	.20	.60	.85	1.35	2.20	4.15	20.00	
	Wheatland Milo	.20	.60	.85	1.35	2.20	4.15	20.00	
	Dwarf Hegari	.20	.60	.85	1.35	2.20	4.15	20.00	
	Atlas Sorgo (Sold Out)								
	Milo Maize	.20	.60	.85	1.35	2.25	4.15	20.00	
45	Millet								
	Japanese	.20	.50	.75	1.15	2.15	3.85	18.75	
	Siberian	.20	.50	.75	1.30	2.25	4.10	20.00	
	German	.20	.50	.85	1.50	2.60	4.85	24.00	
	Prof. Hansen's Siberian Proso	.20	.45	.70	1.35	2.10	3.75	18.00	
	Early Fortune or Red Hog Millet	.20	.45	.65	1.10	1.95	3.50	16.75	
24	Pop Corn								
	So. American Mammoth			1.55	3.35	6.15	11.75		
	Japanese Hull-less			1.55	3.35	6.15	11.75		
46	Northern Grown Seed Potatoes	5 lbs.	15 lbs.	30 lbs.	60 lbs.	100 lbs.	300 lbs.	600 lbs.	
	Irish Cobbler	.45	.95	1.40	2.55	4.15	12.05	23.40	
	Early Ohio	.45	.95	1.40	2.55	4.15	12.05	23.40	
	Gurney's Bugless	.50	1.00	1.45	2.65	4.40	12.85	25.20	
	Early Six Weeks	.50	1.00	1.45	2.60	4.30	12.55	24.60	
	Red Bliss Triumph	.45	.95	1.40	2.55	4.20	12.30	24.00	
	The New Minnesota Warba	.60	1.05	1.65	2.75	4.50	13.20	25.90	
38	Seed Corn (Notice lower prices.)			1 lb.	14 lbs.	28 lbs.	1 bu.	5 bu.	10 bu.
39	Gurney's Early Type Minnesota No. 13			.20	1.00	1.75	3.20	15.50	30.00
40	Gurney's Medium Type Minnesota No. 13			.20	1.00	1.75	3.20	15.50	30.00
	DeWolf's Extra Prolific			.20	1.15	2.00	3.50	17.00	33.00
	Gurney's August 15th			.20	1.40	2.50	4.50	22.00	43.00
	Wimple's Yellow Dent			.20	1.15	2.00	3.50	17.00	33.00
	Red Cob Ensilage			.20	1.10	1.85	3.45	16.75	32.50
	Reid's Yellow Dent			.20	1.25	2.25	4.00	19.50	38.00
	Early Murdock			.20	1.00	1.75	3.20	15.50	30.00
	Gehu Flint			.20	1.00	1.75	3.20	15.50	30.00
	Gurney's Genuine Rainbow Flint			.20	1.40	2.50	4.50	22.00	43.00
	South Dakota White Dent			.20	1.20	2.10	3.75	18.25	35.50
	North Dakota White Dent			.20	1.25	2.25	4.00	19.50	38.00
	Silver King			.20	1.00	1.75	3.20	15.50	30.00
	Northwestern Dent			.20	1.25	2.25	4.00	19.50	38.00

All merchandise on this list is sold subject to the seed and nursery non-warranty. See page 5 and 47 of our 1937 Catalog. All orders received subject to being unsold on receipt of order and subject to change in price without notice.

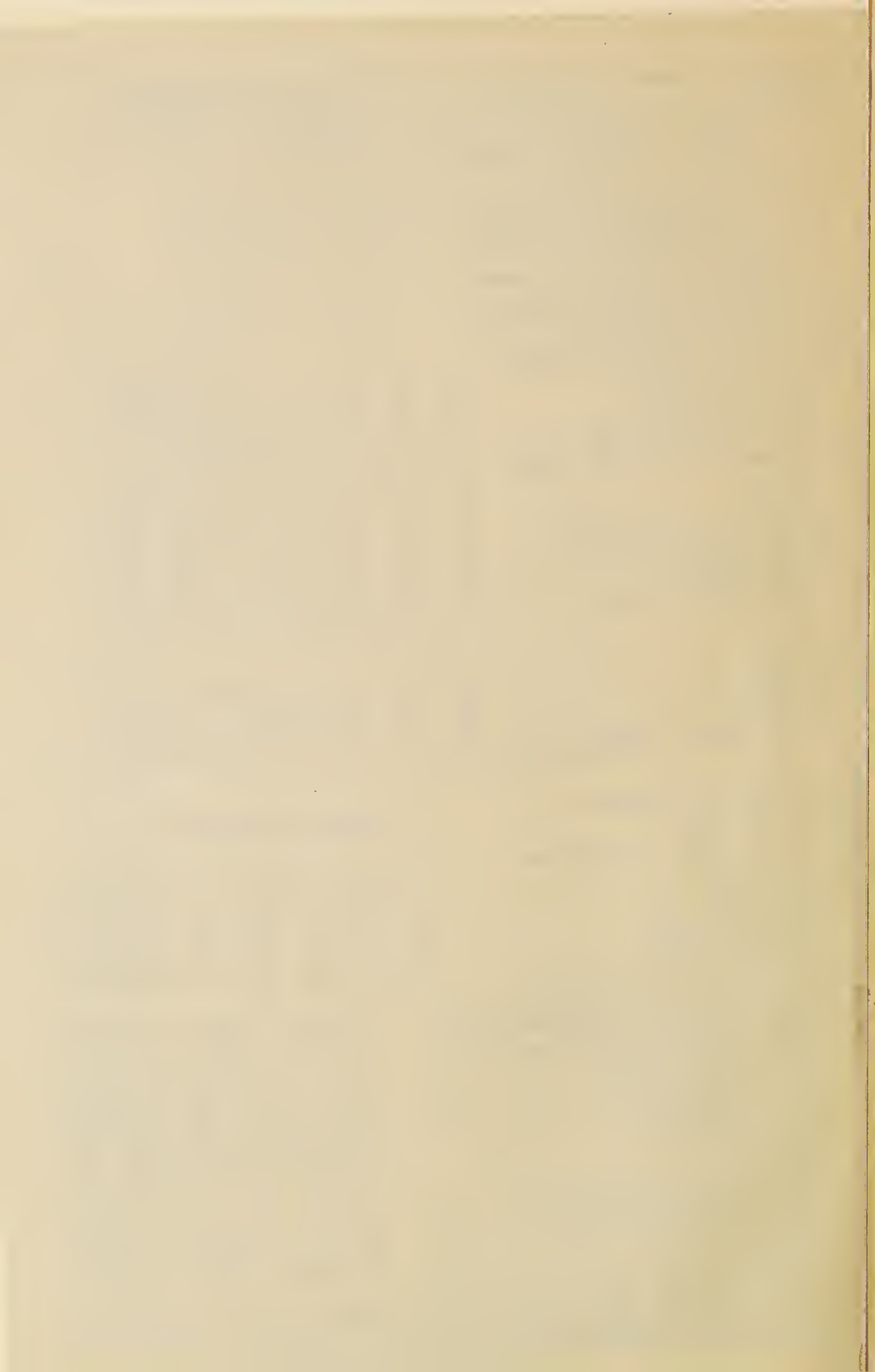

Hello Folks:—

This is "D.B." at W.N.A.X.

In talking to you about 300 times a year, I use over 500,000 words. But, with all the improvements at WNAX, I still am unable to send you pictures over the air. That's why we send out over 800,000 catalogs. You will find a lot of good information in this book and plenty of pictures to help out your imagination. But I am sending a picture on this page that I am proud of. It not only shows you the progress made by your station, WNAX, but is symbolic of Progress in every division of The House of Gurney.

POWER: From a small Radio Station located in my home, in 1927, WNAX grew rapidly. It was allowed 1,000 Watts and rated a home of its own. We built a three-story addition to our Seed House and made it comfortable. Two 150 foot towers sent the programs on their way to you.

MORE POWER: Last year Uncle Sam gave us the right to use 5,000 Watts. We were ready for it and WNAX again rated and received New Quarters. Its New Home

IS SHOWN IN THE PICTURE BELOW

In May, these grounds were just open fields. A plan for their improvement was made and the Nursery Department went to work. The Mixture planted. found was a In spite can do as

ground was plowed and harrowed; Capitol Lawn was sown; trees were dug in the Nursery and Shrubbery and flowers, roses and flowering plants their way to the new home of WNAX. The result ready-made Park, such as you see in the picture. of hot, dry weather, practically all grew. You well.

In spite can do as

W
N
A
X

4
4
9
FT

5000
W
A
T
T
S

A Symbol of Progress

Our power has been multiplied by five. Our towers have risen from 150 feet to 449 feet. Our regular audience has doubled, but our Desire to Serve looks like the figures in the World War Debt. To do this every department is "on its toes" all of the time, to give you better service, better programs, and

BETTER MERCHANDISE

Every Employee must give you of his best, and the best is not too good. Look through this book, place your order and if you don't get what you want, when you want it, drop me a line.

Sincerely yours,
D.B. Gurney



MASTER REMEDIES ARE GUARANTEED

DON'T TAKE CHANCES

Live Stock Prices are High . . . Protect Your Stock Against Disease with Master Remedies



MASTER LIQUID HOG TONIC

Necrotic-enteritis, commonly known as "Necro," is a dreadful disease to which all hogs are susceptible, as germs which cause "Necro" are present in even normal, healthy pigs or hogs. Hogs which are underfed, and housed in dark, damp, poorly ventilated quarters are readily subject to "Necro" on account of their lowered vitality which allows disease to get the upper hand.

MASTER LIQUID HOG MEDICINE is an excellent preventive of "Necro" because it rids the animal of round worms and other intestinal worms, which, if permitted to accumulate in large numbers, eventually break through the inner lining of the intestine and allow the disease to get a start.

Your pigs will like MASTER LIQUID HOG MEDICINE. In fact they will leave their regular feed for rations that have been treated with this marvelous tonic. It acts as a stimulant and helps them to ward off disease.

Directions for feeding are given on the label, as well as the treatment for hogs that are already sick with "Necro."

Buy one gallon of MASTER LIQUID HOG MEDICINE for every 20 pigs, and remember, too, that the prices quoted below are delivered-to-you prices on all orders for 3 gallons and over.

1 Gallon	\$ 3.00
2 Gallons	5.75
3 Gallons	8.00
5 Gallons	12.50
10 Gallons	22.00

MASTEROL ROUP AND COLD PREPARATION



Roup, colds, canker, bronchitis, pneumonia, and like diseases and infections come to poultry just as diseases of the respiratory organs come to people.

Roup is familiar to all and a serious ailment. We want you to try Masterol on these conditions, and, if you are not highly pleased, it will not cost you one cent for this medicine. Many thousands have used Masterol with remarkable success, and we take all the risk of your liking it.

Diseases of the respiratory organs come without warning. We recommend that you use Masterol as a preventive and as a treatment for such diseases. Always keep Masterol on hand and be prepared.

6 Ounce Bottle Postpaid	\$1.00
Pint Postpaid	2.00
Quart Postpaid	3.50
½ Gallon Postpaid	6.00

MASTER LIQUID POULTRY MEDICINE

"Many thousands have testified to the efficiency of Master Liquid Poultry Medicine in the treatment of such specific diseases of poultry as fowl cholera, fowl typhoid, bacillary white diarrhea, coccidiosis, and Black head."

Master Liquid Poultry Medicine is used in the drinking water or mixed with the feed and destroys the disease causing bacteria present in the intestinal tract. In fact, it kills the cultures of these bacteria in a few minutes.

As a preventive, Master Liquid Poultry Medicine has no superior, you will find that it is a very necessary aid to successful poultry raising one that will make you a big return on your investment.

Master Liquid Poultry Medicine is very inexpensive and is used only one tablespoon to a gallon of water. All prices are prepaid to you, 16 oz. bottle \$1.00, 1-Qt. bottle, \$1.75, ½ gallon bottle \$3.00, and 1-gallon bottle \$5.00.

CLIPPER FARM GRAIN AND SEED CLEANERS

THE CLIPPER WILL SOLVE YOUR CLEANING PROBLEMS FOR YOU

No. 1-B \$3495

Wheat and other Grains . . . 20 Bu. Per Hour
Clover and other Seeds . . . 10 Bu. Per Hour
Size of Screens 19x22½ inches
Shipping weight 185 lbs.
Length of Mill 4 ft. 8 in.
Width of Mill 2 ft. 8 in.
Height of Mill 3 ft. 0 in.

A Money Making Bargain

You cannot afford to plant weeds, consequently, you cannot afford to miss this extraordinary offer. We are pricing the Clipper Cleaners to you at less than the usual list price. We will include the usual ten screens for cleaning farm grains, clovers and alfalfas, and two screens for grading seed corn, as well as a power pulley with each mill.

Carefully selected to enable you to do any ordinary job of seed or grain cleaning, as well as grading your seed corn. The rustless zinc screens will last a lifetime. Clipper mills are guaranteed to make any separation possible with air or screens.

Our Guarantee

We absolutely guarantee these Clipper Mills to do satisfactory work or you may return them at our expense for a refund of your money.

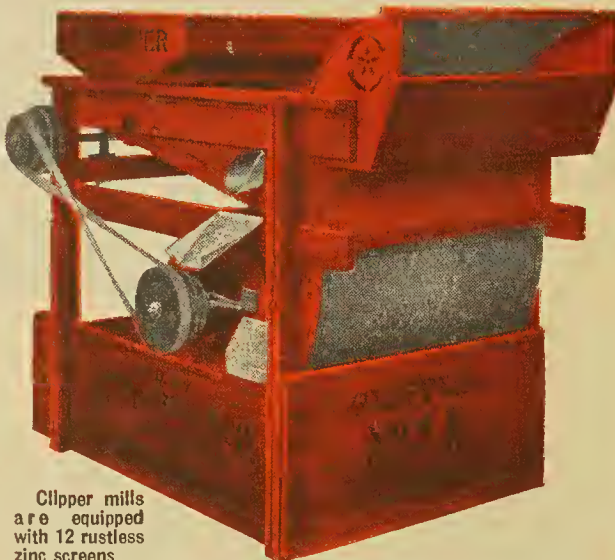

Clipper mills are equipped with 12 rustless zinc screens.

No. 2-B \$4395

Wheat and other Grains . . . 25 Bu. Per Hour
Clover and other Seeds . . . 15 Bu. Per Hour
Size of Screens 25x22½ inches
Shipping weight 210 lbs.
Length of Mill 4 ft. 8 in.
Width of Mill 2 ft. 8 in.
Height of Mill 3 ft. 8 in.

ORDER EARLY

Each year the factory is swamped with orders for Clipper Mills—orders are delayed, some are not filled at all. This year we have arranged for a large supply of Mills and any orders received in January, February or March will be shipped from Yankton the day they are received.

Extra Screens of Any Size

No. 1, Old style, each	\$1.50
No. 1-B, New Model, each	1.50
No. 2, Old Style, each	1.75
No. 2-B, New Model, each	1.75

Be sure to state number of Mill.

Don't plant weed seed, clean your grain

MAKE YOUR 1937 GARDEN

A GURNEY GARDEN

TRANSPORTATION—Parcel post rates are usually lower than express or freight on orders weighing less than 50 lbs. If you wish your order to come by parcel post, be sure and inclose money for postage on any articles not postpaid by us.

Garden seeds from The House of Gurney are the best quality money can buy. They are either grown by us or are grown for us under contract from our own stock seed.

NON-WARRANTY—The House of Gurney, Inc., does not give any warranty, expressed or implied, as to description, quality, productiveness, or any other matter of seeds, bulbs or plants which it sends out, and will not be in any way held responsible for the crop.

In our trial grounds each year we test over 5000 different kinds of flowers and vegetables, discarding the poor ones and listing only those which we would be satisfied with for our own planting.

We Pay Transportation Charges on All Vegetable and Flower Seeds in Pkts., Ounces, 1/3-Pints, One-Pound and 5-Pound Lots. Something Special Will Be Packed FREE with Each Order.

ANOTHER SERVICE BY GURNEY'S All Garden Seed Treated To Destroy Seed Borne Diseases

Certain diseases of vegetables are carried on the seed and may cause the loss of your entire crop. Gurney's have insured you against losses caused in this manner.

All garden seed sold by us is treated here at Yankton before it is sent to you. This treatment absolutely kills all seed borne diseases and, also, in-

creases the germination and vigor of the seed. This is rather costly both in labor and material, but is a service you have a right to expect from your seed merchant.

We are pleased that we are the first seedsmen in the Northwest to give this service.

GARDEN SEED PRICES

Our garden seed prices are lower than they have ever been. We are able to make these reductions because of our great increase in business—for which please accept our sincere thanks.

ASPARAGUS



Sow in early spring in drills two inches deep. Manure plentifully each fall, to be forked in very early in the spring, after which sow on a good dressing of salt, one oz. to 50 ft. of drill.

● MARY WASHINGTON

The result of careful breeding. It grows large straight shoots, dark green in color. The tips are tight and firm and do not open out or begin to branch

until well out of the ground, making the finest kind of green Asparagus both for home use and market.

Mary Washington is a special selection from Pedigreed Washington, being earlier, larger and is absolutely rust resistant. Pkt., 5c; 1 oz., 10c; 1/4 lb., 25c; 1 lb., 75c.

SUMMER ASPARAGUS SQUASH

Known as "Cut and Come Again," This most delicious vegetable is worth a place in all gardens. The plant makes a strong growth, like summer crook-neck squash. The fruit should be cut at four to six inches long and should not be allowed to mature, as it stops the formation of new fruit. Cook it just the same as asparagus. Yields wonderfully. Pkt., 5c; 1 oz., 15c; 1/4 lb., 40c.

GROUND ALMOND

Is a very interesting novelty as one hill will produce as many as 125 to 150 nuts. They should be sown in good mellow ground, they have a very fine almond flavor. The nuts are about three-quarters of an inch in length, having a thin brown skin and snow white meat that becomes sweeter after the nuts have been harvested and dried for a time. The nuts will mature in the fall after the first frost. Pkt., 7c; 1/4 lb., 20c; 1 lb., 45c.

Gurney's Money-Saving Garden Collection

The varieties for this garden were selected by Donald Gurney. Everything will please you and make a garden you can be proud of. Order our money saving garden collection and get \$1.29 worth of the best garden seed for only \$1.00.

1 Pkt. Beets—Gurney's Early Model Globe.....	.06
1/2 Pint Beans—Pencil Pod Black Wax.....	.12
1 Pkt. Cabbage—Gurney's Early Ball-head.....	.07
1 Pkt. Carrot—Gurney's New Coreless.....	.08
1 Pkt. Cucumber—Black Diamond It Stays Green.....	.05
1/2 Pint Sweet Corn—Golden Sunshine.....	.12
1 Pkt. Lettuce—Grand Rapids.....	.05
1 Pkt. Muskmelon—Weaver's Special.....	.05
1 Pkt. Watermelon—Red Seeded Hutchinson.....	.07
1 Pkt. Onion—Riverside Sweet Spanish.....	.06
1/2 Pint Peas—Gurney's Yankton Main Crop.....	.15
1 Pkt. Pepper—Harris Early Giant.....	.06
1 Pkt. Parsnip—Guernsey Half Long.....	.05
1 Pkt. Radish—White Icicle.....	.05
1 Pkt. Radish—Early Scarlet Turnip White Tip.....	.05
1 Pkt. Spinach—King of Denmark.....	.05
1 Pkt. Salsify or Oyster Plant.....	.05
1 Pkt. Tomato—New Earlibell.....	.10
Value.....	\$1.29

BARGAIN PRICE, Postpaid... \$1.00

BRUSSELS SPROUTS

Cultivated for the small heads that grow in great number on the main stem. It is a delicacy much esteemed by everyone. Sow in seed bed middle of spring and transplant and manage as Winter Cabbage. Pkt., 6c; oz., 20c; 1/4 lb., 55c; lb., \$1.60.



Dwarf Green Curled Kale

Sow the seed from early spring until the middle of August. The flavor of the plants improves after they have been touched by frost. One ounce sows 500 feet of drill.

● DWARF GREEN CURLED KALE

Hardier than Cabbage. Leaves curly as Parsley, tender and very fine flavor. Immense quantities produced in South find ready sales in the North. Pkt., 5c; oz., 10c; 1/4 lb., 25c; lb., 65c.

● TALL KALE

One of the very best plants for greens, well known and much planted by German-Americans. It is much harder than cabbage. The leaves are very curly. Pkt., 5c; oz., 10c; 1/4 lb., 25c; lb., 65c.

BROCCOLI—Winter Cauliflower

● ST. VALENTINE

This is the standard variety of Broccoli grown extensively in the Northwest for shipping to the eastern markets. St. Valentine is a large-headed variety of good appearance and excellent quality. Pkt., 5c; 1/2 oz., 20c; 1 oz., 35c; 1/4 lb., \$1.15.

● ITALIAN GREEN—Sprouting

We have a fine strain of this choice Italian vegetable which has only recently become a favorite in American markets. Plants do not make solid heads but produce an abundance of light green, tender sprouts with loose flowerheads at the end. It is cooked like Spinach. Sow in May, harvest in August. Very delicious and tasty. Pkt., 7c; 1/2 oz., 15c; 1 oz., 25c; 1/4 lb., 85c.

GURNEY'S BEANS—STRINGLESS, BRITTLE AND TENDER

WAX POD BEANS

● GURNEY'S EVERBEARING WAX RUST-PROOF BUSH BEAN

(50 days to maturity.) The great campaign carried on by the government for the canning of vegetables applied especially to fresh beans, the wax and green podded beans in the pod. This created a very heavy demand for beans suitable for canning purposes, and you will find this not only the very best for canning, but the best for using fresh as string or snap beans. Seed is red with buff stripes. ½ pt., 15c; 1 lb., 30c; 5 lbs., \$1.25; Postpaid. Not Prepaid. 10 lbs., \$2.00; 30 lbs., \$5.40; 60 lbs., \$9.85.

● PENCIL POD BLACK WAX

(50 days to maturity.) A most delicious rich dark yellow snap bean, being so tender and brittle that by taking it at either end and bending it, it will fly into several pieces. Abundant bearer. Practically rust-proof and even in the dry season just past, made a good crop of delicious beans. Seed black when ripe. ½ pt., 12c; 1 lb., 25c; 5 lbs., \$1.20; Postpaid. Not Prepaid. 10 lbs., \$1.60; 30 lbs., \$4.50; 60 lbs., \$8.40.

● GURNEY'S EARLIEST BRITTLE WAX

(40 days to maturity.) This remarkable early black eyed white bean, delicious in quality, stringless in all stages of its growth, combined with its extreme earliness, makes it one of the most desirable for the garden, and it is of that degree of brittleness that makes it extra desirable for cooking purposes in its golden waxy stage. ½ pt., 12c; 1 lb., 25c; 5 lbs., \$1.20; Postpaid. Not Prepaid. 10 lbs., \$1.60; 30 lbs., \$4.50; 60 lbs., \$8.40.

● GOLDEN WAX

(40 days to maturity.) The Golden Wax is probably the earliest, and we believe the most generally planted and satisfactory of any of the old varieties. Pods are a bright, waxy yellow, good length, entirely stringless, and of a fine buttery flavor. An excellent sort for canning or pickling. A very heavy bearer. The seed is white, mottled, red and purple. ½ pt., 12c; 1 lb., 25c; 5 lbs., \$1.20; Postpaid. Not Prepaid. 10 lbs., \$1.60; 30 lbs., \$4.50; 60 lbs., \$8.40.

LIMA BEANS

● FORDHOOK BUSH LIMA

(75 days to maturity.) The very best large seeded variety. The pods, which are produced in large clusters, are about 5 inches long, each containing four to five large beans of exceptionally fine quality. ½ pt., 15c; 1 lb., 30c; 5 lbs., \$1.45; Postpaid. Not Prepaid. 10 lbs., \$2.20; 30 lbs., \$5.75; 60 lbs., \$10.90.

● IMPROVED HENDERSON BUSH LIMA

(70 days to maturity.) This is the very early Sieva or Butter Bean of the South. The pods are ready for use a week earlier than those of other Bush Limas and the plants are immensely productive. ½ pt., 12c; 1 lb., 25c; 5 lbs., \$1.20; Postpaid. Not Prepaid. 10 lbs., \$1.60; 30 lbs., \$4.50; 60 lbs., \$8.40.

Plant Plenty of Beans for Canning—Pencil Pod Wax, Gurney's Everbearing Wax, Stringless Green Pod and New Tendergreen are exceptionally fine canning varieties.

CULTURE: planting should be delayed until danger of frosts is past. Plant in rows about 2 feet apart 5 or 6 inches apart in the rows. Keep well cultivated but do not cultivate when the plants are wet.

For a succession of this delicious vegetable plant every two weeks until the middle of August. 1 lb. for 100 feet of row. 60 lbs. per acre.



Gurney's Earliest Brittle Wax

POLE OR CLIMBING BEANS

● KENTUCKY WONDER OR OLD HOMESTEAD

(65 days to maturity.) This climbing variety is very vigorous and productive and bears its pods in large clusters. The pods are green, very long, often being nine or ten inches, nearly round, stringless and very crisp when young, and so fleshy that they are greater in width than breadth. ½ pt., 12c; 1 lb., 25c; 5 lbs., \$1.20; Postpaid. Not Prepaid. 10 lbs., \$1.70; 30 lbs., \$4.80; 60 lbs., \$8.90.

● CHINESE YARD LONG ASPARAGUS

Pods are nearly up to name, reaching a length of 30 to 36 inches, usually 18 to 42 inches. Your friends will wonder at and admire your plants and they are of excellent table quality, with a rich asparagus flavor. Do not be without this valuable curiosity. It is a pole bean of quick growth, with neat foliage, not attacked by insects. 1 oz., 10c; ½ pt., 15c; 1 lb., 50c.

GREEN POD BEANS

● BURPEE'S STRINGLESS GREEN POD

(45 days)—A very desirable dwarf green podded snap sort for the home garden and largely grown for the market. The plants are large, spreading and productive. The pods are medium green, five to six inches long, cylindrical, larger than those of Red Valentine but are quite as fleshy, of equally high quality, and remain crisp and tender longer. They mature a little later. Seed of medium size and length, dark brown. ½ pt., 10c; 1 lb., 25c; 5 lbs., \$1.15; Postpaid. Not Prepaid. 10 lbs., \$1.50; 30 lbs., \$4.30; 60 lbs., \$7.95.

● FULL MEASURE

Attractive, long, straight pods—(50 days). This magnificent round podded bush bean bears long, round, dark green pods; always solid, stringless and exceedingly prolific. The pods are 5 inches long, firm and tender, remaining fit for use many days after maturing. The plant is of a handsome stiffly erect growth, very prolific and practically blight proof. ½ pt., 10c; 1 lb., 25c; 5 lbs., \$1.15; Postpaid. Not Prepaid. 10 lbs., \$1.50; 30 lbs., \$4.30; 60 lbs., \$7.95.

● NEW TENDERGREEN

An entirely new green podded bush bean, enormously prolific, entirely stringless, and bearing a profusion of finely flavored beans that are more tender than those of any other variety. The pods of Tendergreen are long and round, a lovely dark green in color, absolutely free from strings and fibre, and are of the finest eating qualities. Plants are of strong upright dwarf growth. Tendergreen is a bean of real merit, combining productiveness and hardness with the highest quality, and we urge a generous planting. Splendid for canning. Matures in 50 days. ½ pt., 12c; 1 lb., 25c; 5 lbs., \$1.20; Postpaid. Not Prepaid. 10 lbs., \$1.60; 30 lbs., \$4.50; 60 lbs., \$8.40.

SHELL BEANS

● Dwarf Horticultural or Cranberry (55 days)—One of the best dwarf sorts for green shell beans and can be used early as a green podded snap bean. The plants are very productive. The mature pods are about five to five and one-half inches in length, broad and thick. ½ pt., 15c; 1 lb., 27c; 5 lbs., \$1.25; Postpaid. Not Prepaid. 10 lbs., \$1.80; 30 lbs., \$4.90; 60 lbs., \$9.25

● GOLDEN CLUSTER WAX POLE

(70 days). The flat pods are 7 to 8 inches long. Of a rich golden yellow, stringless and excellent in flavor. White-seeded. ½ pt., 15c; 1 lb., 30c; 5 lbs., \$1.45; Postpaid. Not Prepaid. 10 lbs., \$2.00; 30 lbs., \$5.50; 60 lbs., \$10.25.

NAVY BEANS

A great many people grow what they suppose is the Navy Bean, but is generally a mixed, uneven bean that cooks uneven and lacks quality. Our Navy Beans are absolutely pure and hand picked. 1 lb., 20c; 5 lbs., 95c; Postpaid. Not Prepaid. 10 lbs., \$1.20; 30 lbs., \$3.30; 60 lbs., \$6.30.; 100 lbs., \$9.75.

To The House of Gurney, Inc.,
Gentlemen:

I will send for my entire order of garden seed soon. We have three seed catalogs, and you sell much the cheapest. Sometimes there is a difference of 20c and 30c on ¼ pound of garden seed.

Sincerely,
Mrs. Ed Nelson, Frazer, Montana

GURNEY'S AMERICAN GROWN BEETS AND MANGELS

BEETS AND MANGELS FOR WINTER FEED WILL MAKE BIG EGG AND CREAM CHECKS

CULTURE: The best soil for beets is a deep sandy loam, although they are easily grown and will do well in most any soil. For early beets plant as early in the spring as the ground can be worked, sowing a little later for the main crop. Winter beets should be planted about the 15th of June. Plant the seed about 1 inch deep and in rows 18 inches apart. Thin the plants to 3 inches in the row. One ounce of seed will plant 50 feet; 6 pounds to the acre.

GURNEY'S DAKOTA WONDER

{ See Colored Picture on
Inside Front Cover }

A beautiful smooth, globe shaped beet with small neck and tap root. A pedigreed stock—the result of many years of pure line breeding. The flesh is an intense dark red. You may pull a dozen or a hundred beets and there will be no variation in shape. Cut them and every one will be the same glowing dark red color. They are very early and very good both for bunching and winter use. Pkt., 8c; oz., 15c; ¼ lb., 30c; ½ lb., 50c; 1 lb., 90c; 5 lbs., \$3.85; Postpaid.

• DETROIT DARK RED

A grand beet for bunching for market; tops are exceedingly small and uniformly upright; roots are perfect turnip shape, with small tap roots. The principal fault with most Turnip Beets is the occasional appearance of white rings, and this will be found has been overcome by careful selection of the deepest red beets. Quality is the very best; sweet and tender. Gardeners can safely plant it largely. Pkt., 5c; oz., 10c; ¼ lb., 20c; ½ lb., 35c; 1 lb., 65c; 5 lbs. \$3.00 Postpd.

• SWISS CHARD FOR GREENS

For the leaves alone this variety is grown. This gathered young should be cooked as spinach, or later the midribs may be cooked and served the same as asparagus. The roots of this plant are not edible. The cultivation is the same as that of beets. Pkt., 5c; oz., 10c; ¼ lb., 20c; ½ lb., 35c; 1 lb., 60c.

SUGAR BEETS AND MANGELS

For Winter Feed

The food value in root crops is high and everyone should plant a sufficient acreage so that the hogs and chickens could have a supply every day. It is not unusual to produce 25 ton of mangels to the acre. Plant a sufficient quantity so that the milch cows can get their share and you will increase the flow 25%.

SUGAR BEETS

• WHITE KLEIN WANZLEBEN

This variety has proved to be a very valuable sort, in Colorado and other sections of this country, where it has been thoroughly tested. It has a rather long, slender root, very rich in sugar, and grows deeply sunk in the ground and will yield under average conditions about sixteen tons to the acre, containing 12 to 13 percent of sugar. 1 oz., 7c; ½ lb., 25c; 1 lb., 45c; 5 lbs., \$1.95 Postpaid.

COTTON

Do you know you can raise cotton in the North? I don't mean you should go into it on a commercial scale and compete with the Southern cotton grower. He has trouble enough without that—But why not raise a few plants for a novelty and to show your friends and neighbors? This plant is not only interesting but ornamental. Early maturing Cotton. Pkt., 7c; 1 oz. 15c.

House of Gurney, Inc.
Yankton, S. Dak.

Gentlemen:

This is my second order of Gurney's Big Dakota Pcas. We have already raised one crop and sold them at top prices. I have never tasted such wonderful flavored peas or found such a good yielder. They are better than you advertise them to be.

Yours truly,
George Gerdes

Newell, S. Dak.



Gurney's Early Model Globe

TABLE BEETS

• GURNEY'S EARLY MODEL GLOBE

The Model Globe Beet is medium early, always even in size, color and shape. A number of newer varieties have been offered since we offered the Model Globe, but they have never equalled this beet in the trial grounds or in the field. One of the most satisfactory uses of the Model Globe Beet is for pickling purposes, using them when they are about 1 ½ inches through. They retain their color and are of excellent quality. Pkt., 6c; oz., 15c; ¼ lb., 25c; ½ lb., 40c; 1 lb., 70c; 5 lbs., \$3.25 Postpaid.

• IMPROVED EARLY EGYPTIAN

We consider this the best first early beet of all the standard varieties. Best for forcing, best for first out door planting, roots very dark red, rounded on top, flat underneath. Small tops, which allow close planting. Pkt., 5c; oz., 10c; ¼ lb., 20c; ½ lb., 35c; 1 lb., 60c.

• CROSBY'S EGYPTIAN

The tops are small. The roots are globe shaped and very smooth. The flesh of our strain is bright vermilion-red, zoned with a lighter shade, very sweet, tender and of excellent quality. This is one of the best for early planting outdoors and is much used for bunching. Pkt., 5c; oz., 10c; ¼ lb., 20c; ½ lb., 35c; 1 lb., 60c. 5 lbs. \$2.65 Postpaid.

CHIVES (SCHNITTLAUCH)

Every vegetable grower should become acquainted with this plant. It is extremely hardy, being a perennial; will grow for years. The green leaves are highly prized for seasoning soups, salads and stews. The provident housewife always has a few clumps in the garden. The flavor resembles very much that of an onion. Pkt., 7c; ½ oz., 20c; oz., 35c.

CITRON GREEN SEEDED

A productive melon with medium-sized, round fruits having very solid, white flesh. Used exclusively for preserving or pickling. The rind is dark green, distinctly striped with light green. Will keep in good condition for some time after picking. Pkt., 5c; oz., 10c; ¼ lb., 25c; 1 lb., 65c.



Dick Kenaston of Yankton
with a Mammoth Long Red Mangel

MANGELS

• MAMMOTH LONG RED

The roots are very large, uniformly straight and well formed. The flesh is white tinged with rose. This strain under careful culture is enormously productive. Our stock will produce the largest and finest roots which can be grown for feeding stock and is vastly superior to many strains offered. 1 oz., 7c; ½ lb., 25c; 1 lb., 45c; 5 lbs., \$1.95 Postpaid.

• DANISH SLUDSTRUP

This most wonderful Mangel has been awarded a first class certificate several times by the Danish Government, which is the highest honor attained in Agricultural circles in Denmark. Sludstrup is a long reddish yellow root, but not so long as the Mammoth long red. It grows more above the ground and is very easily harvested. Under favorable conditions they frequently attain a weight of fifteen lbs. each. 1 oz., 7c; ½ lb., 25c; 1 lb., 45c; 5 lbs., \$1.95 Postpaid.

• GIANT HALF SUGAR ROSE

As its name implies, this is a half sugar beet. Roots of much greater nutritive value than mangels. Yield nearly as large as the best of the mangels. Roots grow about one-half out of the ground, and are conveniently harvested. 1 oz., 7c; ½ lb., 25c; 1 lb., 45c; 5 lbs., \$1.95 Postpd.

CRESS

Curled or Pepper Grass—The leaves of this small salad plant are much filled or curled, and are used for garnishing. It is also desirable with lettuce, to the flavor of which its warm, pungent taste makes a most agreeable addition. The plant is of rapid growth, about one foot high. Pkt., 5c; oz., 10c; ¼ lb., 25c; 1 lb., 65c.

True Water Cress—This is a distinct variety of cress with small, oval leaves. It thrives best when its roots and stems are submerged in water. A fair growth may be obtained in soil which is kept wet but does best when grown along moist banks or in tubs in water-covered soil. It is one of the most delicious of small salads and should be planted wherever a suitable place can be found. Pkt., 7c; ½ oz., 20c; 1 oz., 35c; ¼ lb., \$1.00.

1 pound of Mangel seed—10,000 pounds of Mangels

GURNEY'S SWEET AND TENDER CARROTS

● GURNEY'S PIE CARROT

We do not suppose you have ever made or eaten a carrot pie; very few people know that carrots are good for pie purposes and probably none of you have known that any particular variety or kind of carrot would make a better pie than another. Carrots for pie purposes are at least equal to pumpkins, and the pie resembles in flavor the pumpkin pie. It is much more delicious and on account of your being able to use them long before the pumpkins are ripe you have almost a continuous season of carrot pie, commencing with the carrots when they are about one inch through, and using them until the old carrots are gone in the spring. Make the carrot pie just as you would pumpkin pie, and you will be surprised at the deliciousness of it. This particular carrot is better than any other variety for that purpose. Pkt., 6c; oz., 12c; ¼ lb., 30c; ½ lb., 50c; 1 lb., 90c.

● OXHEART

Guerande, or Oxheart. Tops small for the size of the roots which are comparatively short, but often reach a diameter of five inches, terminating abruptly in a small tap root. Flesh bright orange, fine grained and sweet. This variety is especially desirable for soil so hard and stiff that longer rooted sorts would not thrive in it. When young, excellent for table use, and when mature equally good for stock. Pkt., 5c; oz., 10c; ¼ lb., 25c; 1 lb., 75c; 5 lbs., \$3.25 Postpaid.



Grow coreless carrot. They are delicious and a good winter keeper.

GURNEY'S CORELESS CARROT

Just how true the slogan "eat carrots for your complexion" is I don't know; however, I do know that Gurney's New Coreless Carrot is a favorite with all those who have grown this wonderful new carrot.

This is bound to become one of the most popular of the table carrots. In quality it is unsurpassed. Color is a pure orange scarlet and the core undefined. Most varieties of carrots have a well defined and tough core. The size is about 6½ to 7 inches long and 1½ inches thick; same size from top to bottom. The top is very small and has a slightly yellow crown. You will find this, I believe, the most desirable of the table carrots. Pkt., 8c; oz., 15c; ¼ lb., 30c; 1 lb., 90c; 5 lbs., \$3.60 Postpaid.

**CARROTS—
A Health Food
Good for the Kiddies**



Danvers Carrots Please Every One

● DANVERS HALF LONG

There is no variety grown which will produce as much to the acre with a minimum length of root, as this one. Under proper conditions of the soil and cultivation it may reasonably be expected to produce (which it has done), 25 to 30 tons per acre. It is of medium length and heavy at the neck; color is a rich orange. Pkt., 5c; oz., 10c; ¼ lb., 25c; 1 lb., 75c; 5 lbs., \$3.25 Postpaid.

Health Value of Fresh Carrots

Calories per lb. 204	Vitamins A, B, C
Proteins 1.1%	Carbohydrates 9.3%
Fats .2%	Calcium .056%
Iron .00064%	

CULTURE: Sow the seed in drills anytime from early Spring to July. Cover seeds ½ to 1 in. deep, and press soil about seeds. Thin plants so they will be 2 to 6 in. apart. Make the rows 12 to 30 in. apart. Use 1 oz. to 200 ft.; 3 lbs. to the acre. Ready for use in 45 to 75 days.

**An Acre of Carrots
Fed to Poultry
Means a Winter Income**

Wood Lake, Nebr.
May 7, 1936

The House of Gurney
Yankton, S. Dak.

Dear Sirs:

I am sending you my seed order. I have ordered seed from your house for many years, and like the seed better than any other. Last year, from one twenty-fifth of an acre we raised over fifty bushels of table carrots.

Yours very truly,
Mrs. H. D. Voss
Wood Lake, Nebr.

● GURNEY'S GOLD LUMP

These extra early carrots should be pulled when they are about two inches through. They are nearly round and a bunch of carrots, each about the size and shape of a small apple, are very attractive.

This new carrot is of French origin, is the brightest golden color, and matures earlier than any other carrot grown. Market gardeners can safely discard all other extra early and plant largely of this. It is very uniform in size and color, consequently, a money-saver, as there are no culls to throw out. Pkt., 7c; oz., 15c; ¼ lb., 30c; ½ lb., 50c; 1 lb., 90c.



● RED CORED EARLY CHANTENAY

We have discarded the ordinary early Chantenay and list only the red cored. This is a better carrot in every way, much smaller cored, and the bright orange flesh is fine grained, tender, and sweet.

It is medium early, maturing in about 60 days. This sort is very productive and easy to harvest. The root is smooth, deep orange-red, uniformly stumped but slightly tapered, and about 5½ inches long. This carrot is considered by the market gardeners as one of the very best for early use. Pkt., 5c; oz., 10c; ¼ lb., 25c; 1 lb., 75c; 5 lbs., \$3.25 Postpaid.

● STOCK CARROTS

Mastodon—Giant white, best and largest stock carrot grown, nearly one-half its length will be above ground when mature, which makes it easy to harvest. Will produce as many tons of feed per acre as mangels or turnips. Your livestock and poultry will leave any other feed for a meal of carrots. Pkt., 5c; oz., 10c; ¼ lb., 20c; 1 lb., 65c; 5 lbs., \$2.95 Postpaid.

GURNEY'S AMERICAN GROWN CABBAGE SEED

EARLY CABBAGE

● EARLIEST OF ALL

This is a strictly new variety of Danish production, maturing medium sized, extra solid round heads and a larger percentage per hundred plants than any other variety, which makes it the most valuable for market gardeners and home consumption. Pkt., 5c; oz., 20c; ¼ lb., 60c; 1 lb., \$1.75.

● COPENHAGEN MARKET

The best Early round-headed sort on the market. The heads are very solid averaging about 8 pounds. It is short stemmed, the heads growing very close to the ground. Matures with Charleston Wakefield and gives a heavier crop per acre. Our stock of this is very fine. Pkt., 5c; oz., 20c; ¼ lb., 55c; 1 lb., \$1.65; 5 lbs., \$6.90 Postpaid.

● EARLY JERSEY WAKEFIELD

The best of the pointed headed cabbages. Very early and makes medium sized, very solid heads fine flavored and tender. Has few outside leaves. Pkt., 5c; oz., 20c; ¼ lb., 55c; 1 lb., \$1.55; 5 lbs., \$6.55 Postpaid.

● GURNEY'S GOLDEN ACRE

This is a new, early, round-headed cabbage which closely resembles Copenhagen Market in type. As its name implies it is a money-maker. It is 8 to 10 days earlier than Copenhagen Market, but is smaller and can be planted closer. Because of earliness and fine quality it commands a higher price than any round-headed cabbage. Pkt., 7c; oz., 25c; ¼ lb., 65c; 1 lb., \$1.85.

● GURNEY'S EARLY BALLHEAD CABBAGE

In offering this new early summer Ballhead cabbage we know that we are presenting the cabbage-growing public with a winner and a money-maker. The heads are perfectly round, good size and mature as early as Wakefield. We recommend this sort especially to market gardeners and for the home garden for both early and late. We feel sure it will take the place of nearly all of the summer varieties, producing a greater per cent of solid heads than any of them, and on account of the small amount of foliage and the compact form in which it grows, can be planted much closer than other varieties. Pkt., 7c; oz., 25c; ¼ lb., 65c; 1 lb., \$1.85; 5 lbs., \$7.90 Postpaid.

CHINESE CABBAGE

● IMPROVED PEKIN

Resembles both celery and cos lettuce. The heads are tall and cylindrical, usually being 18 inches in height, but often reaching two feet. It is a sure heading type, and the flavor is very fine. It is a far better storage keeper than Wong Bok. Pkt., 5c; 1 oz., 15c; ¼ lb., 40c; 1 lb., \$1.20.

● CHIH LI

Early and very sure heading. Head becomes 18 to 20 inches tall, 3½ to 4 inches thick, tapered near tip, very firm, well blanched, crisp, tender, and sweet. Pkt., 7c; 1 oz., 20c; ¼ lb., 50c; 1 lb., \$1.40.

A few years ago the best cabbage seed came from Denmark and Holland, where it had been raised for many years, but in the last few years the American cabbage seed growers in the Pacific North West, by improved methods, careful selection, breeding and extensive trials have made American cabbage seed famous the world over, supplying many of the markets formerly served by Denmark and Holland.



Danish Ballhead Disease Resistant

CULTURE: For early heads, sow seeds in hotbed or cold frame. Transplant in April or early May into rows where you want them. Use only strong plants, two feet apart to the row. For late or winter cabbage, sow in the open ground as late as July 1st.—18 inches to two feet apart in the row, according to varieties. One ounce for 3000 plants ½-pound of seed per acre.

CABBAGE—SECOND EARLY

● EARLY FLAT DUTCH

A very good variety for second early use. Makes good sized flat heads and is very tender and of fine grain. Has few outside leaves. Pkt., 5c; oz., 20c; ¼ lb., 55c; 1 lb., \$1.55; 5 lbs., \$6.55 Postpaid.

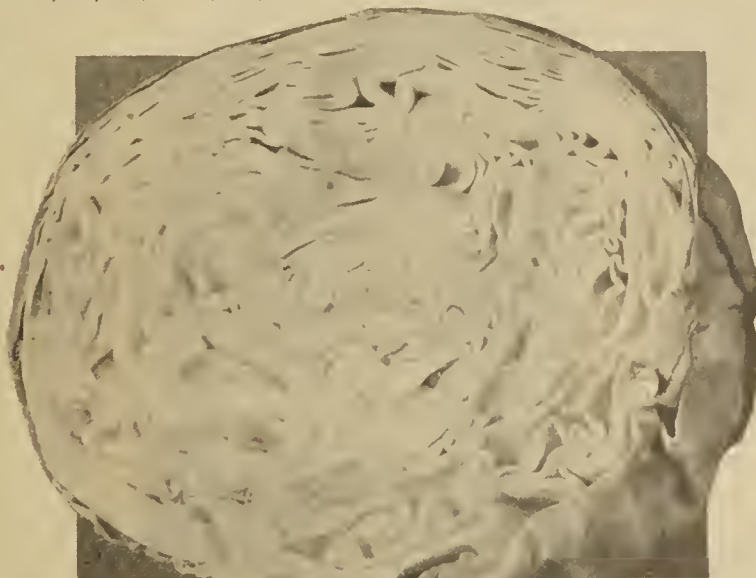

Gurney's Early Ballhead

DISEASE RESISTANT CABBAGE SEED

In many sections of the United States entire fields of Cabbage fail to mature or produce heads on account of the yellows or yellow rot. If, by any chance, your field or fields in your vicinity are affected with this disease, you should plant Disease Resistant Cabbage Seed. The University of Wisconsin, by selection and breeding, has made it possible for us to offer you this Disease Resistant Seed.

● DANISH BALLHEAD

This strain of Danish Ballhead is larger than the regular strain, about one week later and with slightly longer stems. The best late yellows resistant cabbage, and one of the best winter keepers. Pkt., 7c; ½ oz., 15c; oz., 25c; ¼ lb., 80c; 1 lb., \$2.60; 5 lbs., \$11.85 Postpaid.

● ALL SEASONS

We are offering the All Seasons in Disease Resistant Seed only, and, as its name implies, it is a cabbage that can be used early or kept for the winter supply. Pkt., 7c; ½ oz., 15c; oz., 25c; ¼ lb., 85c; 1 lb., \$2.60.

● MARION MARKET

The Marion Market Yellows Resistant Cabbage was bred from the Copenhagen Market but differs from the latter in several respects. It is about 10 days later, considerably larger, and will outyield the Copenhagen Market at least one-third. The heads are round and very solid; will stand shipment well. It is very highly resistant to Cabbage Yellows, and if you are in the Yellows infested area, you should plant this cabbage early. We have records of over 25 tons per acre, and every head solid and salable. Pkt., 8c; ½ oz., 15c; 1 oz., 25c; ¼ lb., 85c; 1 lb., \$2.75; 5 lbs., \$11.90 Postpaid.

LATE CABBAGE

● DANISH BALLHEAD

Short Stemmed

One of the best varieties for general crop. It has been selected for more than fifty years by the Danish gardeners, who grow it almost exclusively for Winter Cabbage and annually export large quantities. The heads are not as large as late Dutch Flats, but harder and more solid, fine grained and good keepers. Pkt., 5c; oz., 20c; ¼ lb., 55c; 1 lb., \$1.65; 5 lbs., \$6.90 Postpaid.

● PREMIUM LATE FLAT DUTCH

As a variety for winter market it has no superior. Heads large, bluish-green, round, solid, broad and flat on top, they open white and crisp, are tender and well flavored. It is a fall and winter variety, and one of the very best to keep. Pkt., 5c; oz., 20c; ¼ lb., 50c; 1 lb., \$1.55; 5 lbs., \$6.60 Postpaid.

● MAMMOTH ROCK RED

This is by far the best, largest and surest heading red cabbage ever introduced. The plant is large, with numerous spreading leaves. The head is large, round, very solid and deep red color. Pkt., 7c; oz., 25c; ¼ lb., 80c; 1 lb., \$2.40.

GURNEY'S CUCUMBERS — CRISP AND COOL

1 Ounce for 50 Hills; 2 Pounds per Acre in Hills

I HAVE learned to like cucumbers in about every way they can be prepared; the early ones sliced and then the delicious pickles made in various ways. I have only succeeded in my desire to like them in the last two or three years and I do not know of a more beautiful sight than a large field of cucumber vines covering the ground with their thousands of yellow flowers and then the picking of the little ones 2 to 2½ inches long for pickling; then the larger, rapid growing ones, cool and crisp, for slicing; then the

large yellow ones for the sweet pickles; then in the seed fields the literally millions of full grown fruit and the same size, yellow-bronze in color and when you look at them you know that anyone can grow a cucumber and—like myself—learn to like them.

Plant cucumber seed 10 or 15 to the hill after danger of frost is past. Thin out later when danger of bugs is past. For the big crop of pickles, plant from June 1st to the middle of July.

FOR
SLICING
FOR
PICKLES

FOR
DILLS

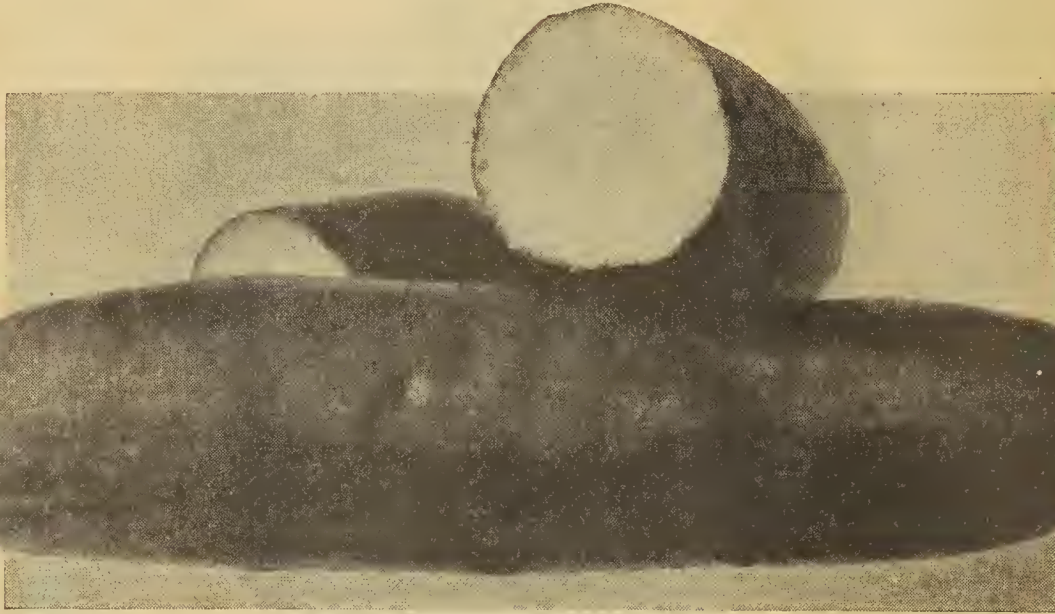

AN
ACRE
OF CU-
CUMBERS

WILL
PAY

Gurney's New Longfellow

● STRAIGHT 8

All American Winner for 1935
See colored picture inside front cover.

This wonderful, new dark green shipping and pickling cucumber is the best new cucumber introduced for many years. Grows about 8 inches long and 1½ inches through, perfectly straight, dark green from end to end. A bushel of Straight 8 cucumbers will attract attention and find ready sale when other cucumbers are unsalable. The strong, vigorous vines bear continuously until killed by frost. Pkt., 8c; oz., 15c; ¼ lb., 45c; 1 lb., \$1.20; 5 lbs., \$5.25; Postpaid.

● GURNEY'S NEW EVERBEARING

Very early, enormously productive, literally covering the ground with its fruit the entire season until killed by frost, making it the most prolific variety in existence. Fruit is medium size and rich, dark green in color, shape long, excellent for pickling or slicing. Pkt., 5c; oz. 10c; ¼ lb., 25c; 1 lb., 75c; 5 lbs., \$3.50. Postpaid.

● BLACK DIAMOND

It Stays Green. The best early cucumber for shipping. This excellent cucumber is adapted to all sections and all soils. Whether used for pickling when small or for slicing when fully grown, it is a valuable variety for the home garden, for local markets, and for distant shipping. The fruits grow 7 to 8 in. long, are cylindrical in shape, perfectly smooth, and of handsome appearance. Their even dark green color, extending from one end of the fruit to the other, will sell them on sight. Firm, white, crisp flesh. Pkt., 5c; 1 oz., 12c; ¼ lb., 30c; 1 lb., 85c; 5 lbs., \$3.85 Postpaid.

● GURNEY'S NEW LONGFELLOW

This is truly a magnificent cucumber. The best of the large varieties. Its dark green color, perfect shape, and firm white flesh place it in a class by itself.

This new cucumber grows to a length of 15 inches and retains its dark green color until nearly ripe. Vines are vigorous and very prolific, bearing fruit over a longer period than any variety we are acquainted with. The home or market gardener cannot go wrong by planting as his main crop for slicing or for large pickles, Gurney's New Longfellow Cucumber. Pkt., 7c; oz., 15c; ¼ lb., 45c; 1 lb., \$1.20; 5 lbs., \$5.25. Postpaid.



"See what I raised" Black Diamond Cucumbers

● IMPROVED EARLY WHITE SPINE

This special strain of White Spine Cucumber is noted for its extra earliness. Vines vigorous, fruiting early and abundantly; fruit uniformly straight and handsome, dark green, with a few white spines; flesh tender and of excellent flavor.

A great bearer, unexcelled for table use or pickling. Pkt., 5c; oz., 10c; ¼ lb., 25c; 1 lb., 75c; 5 lbs., \$3.50. Postpaid.

● DAVIS PERFECT

We have grown this in large fields for seed purposes and the cucumbers would lay so thick on the ground that you could hardly walk without stepping on them.

It produces a very small quantity of seed, in fact, less per cucumber than any other cucumber grown. This makes it specially desirable for slicing or for sweet pickles. Fruits dark green, straight, and grow about 10 inches long. Pkt., 6c; oz., 12c; ¼ lb., 30c; 1 lb., 80c; 5 lbs., \$3.75 Postpaid.

● EARLIEST OF ALL

This is a white spine sort, very dark green 6 to 7 inches long, has pale green stripes about ¼ length from blossom end, straight square ended, firm, and makes a fine pickler. This is a great favorite among gardeners and others desiring a good, prolific cucumber. Pkt., 5c; oz., 10c; ¼ lb., 25c; 1 lb., 75c; 5 lbs., \$3.50 Postpaid.

● CHINA LONG

Makes nearly straight fruit which average about twenty inches in length.

A most remarkable feature of China Long is the fact that it retains the beautiful deep green color of the skin until it is fully ripe. China Long is practically all flesh, containing but very few seeds. It is crisp, juicy, and of the most delicious flavor, and essentially a quality cucumber which is absolutely unequaled for home use. The vigorous vines bear continuously. Pkt., 8c; oz., 15c; ¼ lb., 50c; 1 lb. \$1.55. Postpaid.

Tipton, Iowa
The House of Gurney, Inc.,
Yankton, S. Dak.

Gentlemen:

I bought Gurney's New Everbearing cucumbers from you last year and I never had such fine pickles. They bore all year until the frost killed them.

Yours truly,
Mrs. Cora B. Felix

SWEET CORN — Delicious Roasting Ears for Two Months

1 Pound for 250 Hills, 13 Pounds per Acre—Sweet Corn Should Not Be Planted More Than 1½ Inches Deep

MOST of us make a single planting of sweet corn; consequently, we have those delicious ears for just a few days a year. You can spread this season over two months by planting different varieties at the same time maturing at different seasons; or by planting same varieties if you have a choice, a week or ten days between each planting. In the little

town garden, a short row or maybe two or three dozen hills planted as early in May as possible, then two weeks later another row between potato rows and continue this for several plantings. You will be surprised at the increased value of this little garden. On the farm, plant a good acreage, enough to supply the house every day and a sufficient quantity for canning and drying.



Golden Sunshine

Health Value of Fresh Sweet Corn

Calories per lb. 470

Vitamins A, B, G

Proteins 3.1%

Carbohydrates 19.7%

Fats 1.1%

Iron .0008%

● GOLDEN SUNSHINE SWEET CORN

An outstanding new variety of yellow corn, of exceptional merit. It was originated at the North Dakota Agricultural College. The ears are bigger than those of Golden Bantam, are 16 rowed, and of deliciously rich flavor, light yellow in color. Sunshine is ready for use 6 to 10 days earlier than Bantam. The stalks are quite dwarf, with the ears set only 2½ to 3 feet from the ground, usually 2 ears to the stalk. Those who have tried it are highly enthusiastic, and say it is real sweet corn.

It is the sweetest and the nicest corn I know of; good yielder, an exceptionally good corn for the market gardener. Prices: ½ pt., 12c; 1 lb., 25c; 5 lbs., \$1.20 Postpaid. Not Prepaid 10 lbs., \$1.90; 25 lbs., \$4.50; 50 lbs., \$8.50; 100 lbs., \$16.50.

● GOLDEN BANTAM

Fifty per cent of the sweet corn planted in the United States is of the Golden Bantam variety. On account of the hardiness of this variety it allows early planting consequently it reaches the roasting ear stage very early. You can sow this as early as any variety of field corn. The stalks grow only about 4 to 5 feet high and bear generally two good ears to the stalk. When ready for use the kernels are rich golden yellow color—a mighty satisfying sweet corn. Prices: ½ pt., 12c; 1 lb., 25c; 5 lbs., \$1.20 Postpaid. Not Prepaid. 10 lbs., \$1.80; 25 lbs., \$4.25; 50 lbs., \$7.90; 100 lbs., \$15.50.

● GOLDEN GEM SWEET CORN

After having produced Golden Sunshine Corn, a remarkable early yellow sweet corn, Prof. A. F. Yeager, Horticulturist at the North Dakota Agricultural College Experiment Station, has bred Golden Gem Sweet Corn, which is days earlier than that famous variety.

The ears are of good size, averaging 7 to 8 inches in length, and are borne close to the ground on stalks about 3½ feet high. From one to three ears are produced on each stalk. Golden Gem is eight rowed; kernels are quite deep, broad, meaty, rich golden yellow, very tender and of the sweetest and most sugary flavor imaginable. The greatest feature, however, is its extreme earliness! With Golden Gem, market gardeners may secure even better prices and home gardeners may have absolutely the very earliest yellow sweet corn! Prices: ½ pt., 15c; 1 lb., 30c; 5 lbs., \$1.40 Postpaid. Not Prepaid 10 lbs., \$2.00; 25 lbs., \$4.70; 50 lbs., \$8.90; 100 lbs., \$17.50.



Golden Gem

● COUNTRY GENTLEMAN

This variety has a small, white cob, densely covered with irregular rows of very long slender, white grains of excellent quality. The ears are seven to nine inches long. The stalks are from six and one-half to seven feet high. It is well adapted for canning as well as the home garden and market, and many consider it as the best of the late varieties. Prices: ½ pt., 12c; 1 lb., 25c; 5 lbs., \$1.20 Postpaid. Not Prepaid 10 lbs., \$2.00; 25 lbs., \$4.70; 50 lbs., \$8.85; 100 lbs., \$17.25.

● STOWELL'S EVERGREEN

Standard late variety, very valuable for canning and much grown for market. Plants 7 to 8 feet tall. Ears 8 to 10 inches long; 2¼ to 2½ inches thick; 14 to 20 rowed. Kernels very deep, white, sweet, and tender; remain in table condition a long time. Prices: ½ pt., 12c; 1 lb., 25c; 5 lbs., \$1.20 Postpaid. Not Prepaid 10 lbs., \$2.05; 25 lbs., \$4.80; 50 lbs., \$9.10; 100 lbs., \$17.75.

● 60-DAY WHITE

Among the many extra early sweet corns recently introduced, this stands out because of its extreme earliness, large ear and good quality. With our market gardeners who have tried it, "60-Day White" has been highly profitable. Height 5 feet, ears 10 to 12-rowed, 6 to 7 inches in length. Prices: ½ pt., 13c; 1 lb., 28c; 5 lbs., \$1.30 Postpaid. Not Prepaid 10 lbs., \$1.95; 25 lbs., \$4.60; 50 lbs., \$8.65; 100 lbs., \$16.50.

● GOLDEN CREAM SWEET CORN

See Colored Picture on Inside Front Cover

Sometimes called Golden Country Gentleman. A cross of Country Gentleman and Golden Bantam, taking on the character of the former variety, except in color, and combining the delicious qualities of both. The seven-foot stalks produce two or three medium large ears. The yellow shoepeg type kernels are set on the ears in the Country Gentleman style. One of the best yielders and very good quality. ½ pt., 15c; 1 lb., 30c; 5 lbs., \$1.40 Postpaid. Not Prepaid 10 lbs., \$2.15; 25 lbs., \$5.15; 50 lbs., \$9.80; 100 lbs., \$19.25.

Lakefield, Minn. April 25, 1936
The House of Gurney, Gentlemen:

I am again ordering some Longfellow Cucumber seed. I will never plant any other kind. They are the very best for pickles. They never get soft when canned.

Yours truly,
Mrs. W. R. Cook, Lakefield, Minn.

CAULIFLOWER

ONE OF THE MOST PROFITABLE
Crops for Market Gardeners



Gurney's Earliest Market

Cauliflower culture is practically the same as that of cabbage. One ounce of seed will produce about 4,000 plants. Our pedigreed cauliflower seed is the best you can buy anywhere.

● GURNEY'S EARLIEST MARKET

Cauliflower may be grown anywhere, and Gurney's Early Market Cauliflower is the easiest to grow. This wonderful new large-headed, heavy-leaved Cauliflower was offered by us in 1910 for the first time, and we wish to say to all lovers of this delicious vegetable that you can grow these as easily as you can grow cabbage. It is desirable for market gardeners on account of earliness and clear white color. Pkt., 12c; ½ oz., 70c; 1 oz., \$1.20; ¼ lb., \$4.25.

● EARLY SNOWBALL

This is a popular extra early strain of dwarf, compact growth. Under favorable circumstances nearly every plant will make a fine solid head of good size. It is valuable for both early and late. Pkt., 10c; ½ oz., 60c; oz., \$1.00; ¼ lb., \$3.50; 1 lb., \$11.75.

● GURNEY'S EARLY FAVORITE

The best sort for inexperienced growers, as it will head when conditions are unfavorable. It may be used either for an early or a late crop and is ready in about 110 days. It forms large, firm, fine-grained heads, very white in color. Pkt., 7c; ½ oz., 40c; 1 oz., 75c; ¼ lb., \$2.35.

HERBS

ARE EASY TO GROW

No garden is complete without a few herbs for culinary or medicinal purposes. Harvest them carefully on a dry day, before they come into full bloom.

Anise—Cultivated principally for garnishing. Pkt., 5c; oz., 15c.

Caraway—Cultivated for the seed which is used in confectionery and medicine. Pkt., 5c; oz., 15c.

Catnip—Pkt., 10c; ½ oz., 25c.

Dill—The leaves are used in soups, and in pickles. Pkt., 5c; oz., 10c; ¼ lb., 25c; 1 lb. 65c.

Horseradish—Principally used for medicinal purposes. Pkt., 8c; ½ oz., 20c.

Lavender—A popular aromatic herb. Pkt., 10c; ½ oz., 30c.

Marjoram Sweet—For seasoning. Pkt., 5c; ½ oz., 15c.

Sage—The leaves and tender tops are used in stuffing and sauces. Pkt., 5c; ½ oz., 15c; oz., 25c.

Savory, Summer—Used for seasoning. Pkt., 5c; oz., 15c.

Thyme, Broad-Leaved—For seasoning, etc; Pkt., 8c; ½ oz., 20c.

Wormwood—It is beneficial to poultry and should be planted in poultry grounds. Pkt., 5c; ½ oz., 15c.

KOHL-RABI



1 Ounce for 200 Feet of Row

● EARLY WHITE VIENNA

Our strain of Early White Vienna Kohl-Rabi is the finest I have ever seen. The firm, glossy white bulbs are crisp and tender. The leaves are few and small. Kohl-Rabi should be used when about 2 inches through. All varieties are tough and stringy when full grown. Pkt., 5c; oz., 15c; ¼ lb., 45c; 1 lb., \$1.35.

GARLIC BULBS

Garlic is always rather high in price and often you are unable to buy it when needed. Why not raise your own and supply your neighbors. Two or three pounds of garlic bulbs divided and planted in the spring should make a bushel of garlic in the fall. Price: 1 lb., 30c; 2 lbs., 55c; Postpaid. Not Prepaid 5 lbs., \$1.20; 10 lbs., \$2.25.



EGG PLANT

1 Ounce for 1000 Plants

Sow in hotbeds very early in the spring and transplant to 2 or 3 feet apart, in very rich, warm ground. Hoe often and hill up gradually until they blossom.

New Improved New York Purple—The best variety in cultivation, being early, a sure cropper and of fine quality. The fruit is large, oval, very deep purple. Pkt., 7c; ½ oz. 20c; oz., 35c; ¼ lb., 90c; 1 lb., \$2.85.

CELERY

1 ounce of seed will produce 5000 Plants



Golden Plume Celery

For a vegetable that is so easily grown, celery seems to be an unknown commodity in most gardens. This is especially true in the northwest where the highest quality celery is produced. Northwestern celery does not look so nice as the Michigan or California grown but the plants are so crisp and have such a delicious nut-like flavor, that you are missing really the best part of the garden if you leave out this vegetable.

Sow very early in April, transplant the plants when 2 or 3 inches high to about 6 or 8 inches apart in the row. Feed them well with plenty of well-rotted manure.

● GOLDEN PLUME

Is the last word in Self-Blanching Celery. It is a week earlier, blanches more easily, and is far more resistant to blight and crown-rot than Golden Self-Blanching. It has a beautiful golden color, is crisp, free from strings and has that rich nutty flavor so much desired by lovers of fine celery. Pkt., 8c; ½ oz., 20c; 1 oz., 35c; ¼ lb., \$1.10; 1 lb., \$3.15.

● GIANT PASCAL

Grows about two feet high, the stalks are very broad, thick and crisp, and entirely stringless; the width and thickness of the stalks are distinctive features of this variety. It bleaches with but slight "earthing up," and very quickly, usually in five or six days. Pkt., 5c; ½ oz., 15c; oz., 25c; ¼ lb., 75c; 1 lb., \$2.10.

● WHITE PLUME

Out in the State of California they produce and ship thousands of carloads of White Plume celery each year. We have received letters from some of the largest of the California celery growers, telling of the wonderful results from our White Plume Seed. Pkt., 5c; ½ oz., 15c; oz., 25c; ¼ lb., 75c; 1 lb., \$2.10.

Our celery bulletin giving full planting and handling instructions written by one of the most successful celery growers in the northwest, will be sent free on request.

CELERIC

A variety of celery having turnip-shaped roots, which, when cooked and sliced in vinegar, make a most excellent salad, also used for flavoring soups.

Large Smooth Prague—Is the largest and best variety grown. Pkt., 5c; oz., 20c; ¼ lb., 60c.

GURNEY'S CHOICE WATERMELONS

DELICIOUS WATERMELONS

BY AUGUST 1st

Early Red Heart
Earliest and Sweetest
Round Light Icing
Fordhook Early
Sugar Swika

● EARLIEST AND SWEETEST

The average weight of this melon would probably be from 12 to 15 lbs., flesh scarlet, very fine grained, and the flavor is delicious. The seeds are white. Vines producing wonderful crops, often producing eight to twelve melons to the vine. We wish to say to our Northern customers that this Earliest and Sweetest melon is the one they should plant. There is but little use in planting the large late varieties in your locality. They are only a disappointment, nearly ripe when the frost comes. You will always get under the wire with the Earliest and the Sweetest. Pkt., 6c; 1 oz., 15c; ¼ lb., 30c; 1 lb., 85c; 5 lbs., \$3.50. Postpaid.

WATERMELONS
ON EVERY FARM
IN 1937

Good Big Ones
Red Seeded Hutchinson
Gurney's Mastodon Radio

● EARLY RED HEART

SIX REASONS WHY THIS HIGH QUALITY WATERMELON DESERVES A PLACE IN EVERY GARDEN IN THE NORTHWEST.

1. EARLINESS—As early as any melon grown. In ordinary seasons melons will ripen clear to the Canadian line.
2. QUALITY—The sweetest melon we have ever tasted; firm flesh, big hearted. A strictly high quality melon.
3. SIZE—Weight from 8 to 12 pounds—just right for the average family.
4. APPEARANCE—Perfectly round, medium green with darker stripes. A load of these melons make a very attractive sight. When cut the bright scarlet flesh and small jet black seeds make a picture to stir the heart of a melon eater.
5. YIELD—While the melons are not large, they set so many melons to the vine that Early Red Heart will outyield most of the larger melons.
6. PROFIT—The early melons bring high prices. Red Heart is early. High quality melons bring repeat orders. Red Heart is a delicious melon. An acre of Early Red Heart should produce from 3000 to 5000 salable melons. Pkt., 10c; oz., 18c; ¼ lb., 35c; 1 lb., \$1.10; 5 lbs., \$4.50 Postpaid.

\$30000 PER ACRE

Can easily be realized from an acre of melons. This selection of varieties will do it. Make this the most profitable acre on your farm.

Collection No. 50, Enough Seed for 1 Acre.

¼ Lb., Earliest and Sweetest	\$.030
½ Lb., Early Red Heart	.45
½ Lb., Fordhook Early	.35
½ Lb., Gurney's New Winter	.45
¾ Lb., Red Seeded Hutchinson	.60
1 Lb., Gurney's Mastodon Radio	.80
TOTAL	\$2.95

BARGAIN PRICE, **\$250**
Postpaid

● WINTER WATERMELON

Yankton, S. D., has the best equipped State Hospital, takes better care of its patients, and cures more than any other in the United States. It is equipped with theatre, dance hall, ball ground, tennis court. You wonder what this has to do with winter watermelons. I am just coming to that. I have been on the grounds of the Hospital for the Insane at Yankton a number of times, and it was not unusual to see hundreds of the patients on these beautiful grounds, each patient, if they wanted it, eating watermelon. Their garden covers about thirty acres, and they had thousands of the winter watermelons. It is not only good at time of maturity but can be harvested and kept well up to Christmas time. It is medium-sized, almost clear white rind, the brightest red flesh and small black seeds, very firm and very tough rind. These should be harvested when ripe, not overripe, placed in a cool dry cellar; or place them in the open in straw, seeing that the melons do not touch each other and covering all of them with sufficient straw to keep from freezing. Take them out as wanted.

Pkt., 5c; oz., 15c; ¼ lb., 30c; 1 lb., 85c; 5 lbs., \$3.75 Postpaid.



Bud Wyborny, D. B. Gurney and Bob King, smiling at a Mastodon Radio Watermelon



"Now that the picture is taken—
Can we eat the melon?"

GURNEY'S MASTODON RADIO WATERMELON

Watermelons are liked by everyone, and the kids especially like to go out and crawl into someone's corn field hoping that they will find a watermelon patch. Gurney's Mastodon Radio Watermelon will produce more melons than any other variety; it also produces the largest melons; the flavor cannot be beat, and you will never find the hard core as in so many of the melons. It is not unusual to produce melons of this variety weighing ninety pounds. They have been known to exceed one hundred pounds. Its bright red flesh is of delicious flavor and the quality that calls for more.

The glossy dark green skin and tough rind makes this one of the most attractive shipping melons on the market.

Pkt., 7c; oz., 12c; ¼ lb., 25c; 1 lb., 80c; 5 lbs., \$3.50; Postpaid.

RED SEEDED HUTCHINSON—ONE OF THE BEST

This is the best of the new watermelons developed in the last few years. Large, nearly round, light green with dark green stripes. A load of them make a very attractive appearance.

I like watermelon and eat lots of them and this year Red Seeded Hutchinson is at the head of the list for size, appearance and quality. They have been toward the end of the summer about the only melons on the market in the Middle West, and certainly the quality is hard to improve on. They are fairly early, coming on the market after the early varieties are gone, and are so large and so good that they find a market at very attractive prices.

Pkt., 7c; oz., 12c; ¼ lb., 25c; 1 lb., 80c; 5 lbs., \$3.50, Postpaid.

Make the farm attractive to the children—Plant Watermelons

GURNEY'S WATERMELONS

● GOLDEN HONEY SWEET

The most desirable yellow meated melon, and for home use the best of all melons. Very thin rind, golden yellow flesh, so remarkably sweet and tender that they will be chosen above all other melons for home, not shipping purposes.

Pkt., 7c; oz., 15c; ¼ lb., 30c; ½ lb., 50c; 1 lb., 85c.

KLECKLEY SWEET

Vines are strong-growing, producing uniformly large-sized melons. The fruits are oblong. The skin is dark green. Flesh is bright scarlet and ripens to within one-half inch of the rind. The quality is very rich and sweet, hence its name. For the home market or family garden it is decidedly one of the best.

Pkt., 5c; oz., 10c; ¼ lb., 20c; 1 lb., 70c; 5 lbs., \$3.00 Postpaid.

● WILT RESISTANT WATERMELON PRIDE OF MUSCATINE

This is an improved strain of Kleckley's Sweet, developed by the Iowa Agricultural College at Ames.

It is bred to resist melon wilt and is the only melon that can be raised in many parts of Iowa, Wisconsin and Illinois where wilt is prevalent.

The Pride of Muscatine is a better shipper than the regular strain of Kleckley's Sweet, as it has a thicker rind.

Pkt., 5c; oz., 15c; ¼ lb., 25c; ½ lb., 50c; 1 lb., 85c; 5 lbs., \$3.75 Postpaid.



Little Isla Jean Gray-Edison, Nebr. on a big Scarlet Wonder Watermelon

● GURNEY'S SCARLET WONDER

Did you ever see a scarlet watermelon, not just red, but a bright flaming scarlet. Gurney's new scarlet wonder is what melon growers have long wanted but have never been able to find.

The black seeds and dark green rind contrasting sharply with the bright scarlet flesh make sales for this melon when other varieties are a drug on the market. Appearance sells the first melons. The high quality takes care of re-sales as there is no better quality melon grown. Medium size, early, thin, tough rind—a good shipping melon as well as a melon for the home garden.

Pkt., 5c; oz., 15c; ¼ lb., 25c; 1 lb., 80c; 5 lbs., \$3.50 Postpaid.

● ROUND LIGHT ICING

Fruit medium sized, nearly round, greenish white, slightly veined or dotted with light green. The flesh is light red, sweet and crisp, seed white. A very early melon producing remarkable crops. Late in May in the spring of 1921, we had a telephone order from one of our customers for more than 100 pounds of this seed. I advised that it was too late to plant any watermelon, but he insisted on planting and I recommended some earlier varieties; but he still insisted on Round Light Icing, and he marketed from that field dozens of carloads about as early as the earliest varieties, and received top prices for them.

Pkt., 5c; 1 oz., 10c; ¼ lb., 20c; ½ lb., 35c; 1 lb., 65c; 5 lbs., \$3.00, Postpaid.

● FORDHOOK EARLY

Without a rival. This is the earliest large-fruited melon in cultivation. These fruits are of good size, rather short and blocky in form, with large diameter; skin dark green, occasionally with faint stripes of lighter green; flesh bright red, crisp, sweet, and of splendid quality; rind quite thin, but skin tough; makes a fair shipping variety. Pkt., 5c; oz., 10c; ¼ lb., 20c; 1 lb., 70c; 5 lbs., \$3.00, Postpaid.

Many of our market gardeners have discarded all other early watermelons and raise only Fordhook Early.

SUGAR SWIKA WATERMELON

● This new melon from Japan is earlier than any of our American melons, and we recommend this for planting as far north as melons have ever been grown. Weighs from 10 to 15 pounds. Light green skin. The vivid scarlet flesh is very firm, and it will stand shipping considerable distances. One of the best quality melons we have ever raised at Yankton. We had ripe melons in 73 days from the time the seed was planted. Did you ever see a yellow fleshed watermelon? We can furnish this new Japanese watermelon in red or yellow flesh.

Red Fleshed—Pkt., 6c; 1 oz., 20c; ¼ lb., 60c; 1 lb., \$1.75. Yellow Fleshed—Pkt., 8c; 1 oz., 25c; ¼ lb., 80c; 1 lb., \$2.45.

GURNEY'S SWEET AND SPICY MUSKMELONS

For SHIPPING

New Imperial Cantaloupe
Gurney's Golden Ice Cream
Weavers Special
Hearts of Gold
Gurney's Farthest North
Rocky Ford

1 Ounce for 50 Hills, 2½ Pounds Per Acre

Did you have all the muskmelon you wanted to eat last summer and fall? They are easy to raise, not bothered much by insects, and they surely are good. Don't let another year pass without planting a patch of melons.

I will be glad to come and help you eat them.

For the HOME MARKET

Golden Champlain—Earliest
Benders Surprise
Milwaukee Market
Sugar Rock

GURNEY'S GOLDEN ICE CREAM

See Colored Picture on Inside Front Cover

● This is the second year we have listed this wonderful new golden fleshed muskmelon. We named it Ice Cream because the seed cavity is so small an ordinary dipper of ice cream completely fills it. An early melon—it ripens in from 80 to 85 days. Fruits are 6 to 7 inches in diameter and almost round. Heavily netted, a good shipper, cream color when ripe. The Golden Ice Cream will outsell any melon on the market because of its fine appearance, thick yellow flesh, and delicious flavor. Pkt., 7c; oz., 15c; ¼ lb., 35c; ½ lb., 60c; 1 lb., \$1.05; 5 lbs., \$4.55. Postpaid.

Elgin, Iowa

Dear Sirs:

I have been perfectly satisfied with all seed purchased of you. They have never failed to grow.

Yours truly,
Mrs. A. B. Erickson



An All-American Winner

MUSKMELON NEW IMPERIAL CANTALOUPE

● An all-American winner. This is the only cantaloupe that can be allowed to ripen on the vine and still be shipped long distances. Other cantaloupes must be picked from three days to a week before they are ripe and will never have the quality of the vine ripened fruit. The grower who has the New Imperial Cantaloupe can let his fruit get ripe on the vine, ship it long distances, have it arrive at the market in perfect condition, and the quality will be better than any other melon. This is a heavily netted, round melon; small seed cavity; bright yellow flesh. One of the most attractive melons ever put on the market. Market gardeners can safely discard all others and raise only the new Imperial.

Pkt., 7c; 1 oz., 15c; ¼ lb., 35c; ½ lb., 60c; 1 lb., \$1.05; 5 lbs., \$4.55 Postpaid.

Health Value of Muskmelon

Calories per lb. 185; Vitamins A, B, C; Proteins .6%; Carbohydrates 9.3%; Iron .00039%

GURNEY'S MUSKMELONS

Health Value of Muskmelon

Calories per lb. 185; Vitamins A, B, C; Proteins .6%; Carbohydrates 9.3%; Iron .00039%

CULTURE: Muskmelons like a warm, rich soil. Plant in the open ground as soon as the weather is warm. Plant seed in hills 4 to 6 feet apart each way. After the danger of insects is over thin to 3 plants to a hill. Muskmelons can be started in paper pots and transplanted to the open field. In this way you gain 2 to 3 weeks in earliness.

● **HEARTS OF GOLD MUSKMELON**

On this page we show the best of varieties for the market gardener. Hearts of gold muskmelon. It is the hardiest, the highest yielding, and the best quality melon that can be grown in this Northern territory. It is an excellent shipper and a good keeper, and we recommend it especially to the market gardeners as it is exceptionally early. Pkt., 5c; oz., 12c; ¼ lb., 30c; ½ lb., 50c; 1 lb., 90c; 5 lbs., \$3.90. Postpaid.

● **WEAVERS SPECIAL**

This delicious, new, yellow meated muskmelon is one of the finest introduced in recent years. Flesh very thick and spicy, having much the same flavor as Honey Dew, which is one of its parents. The light green skin is very hard and well netted making it a good shipper. This melon can be thoroughly ripened on the vine and will still stand long distance shipping. The melons are perfectly round and weigh about 5 to 7 pounds each. One of our Yankton Market Gardeners planted one-half acre of Weavers Special this year and he is so well pleased with them that next year he is going to plant ten acres. Pkt., 5c; oz., 12c; ¼ lb., 30c; 1 lb., 90c; 5 lbs., \$3.90. Postpaid.

● **MILWAUKEE MARKET**

Brother Don planted about an acre of Milwaukee Market one year. Not because he wanted to; but on account of the dry weather he lost a big field of Strawberries and had to fill in with something else.

It was a fortunate proposition, as Milwaukee Market proved to be the earliest, good sized, high quality, thick yellow meated Muskmelon that appeared on the market, and he realized a good price from them, selling the immense crop at from 15c to 25c per melon.

The ribs are fairly prominent, and the netting heavy. A light green or cream color. I believe it will produce as many melons to the acre as any melon you can plant, and when it comes to quality—Oh Boy!

Pkt., 5c; oz., 10c; ¼ lb., 25c; 1 lb., 80c; 5 lbs., \$3.50. Postpaid.

● **HONEY DEW MUSKMELON**

This large, round, delicious muskmelon is rather late and if grown north of Yankton, seed should be started in pots and transplanted to the field after danger of frost. Honey Dew melons sell at an extremely high price, retailing often at from 25c to 75c each. The Honey Dew is in a class by itself, being different from any other. The flesh is very thick and firm, emerald green in color, spicy, and of a flavor that you do not get in any other melon. Melons 7 to 10 inches in diameter, nearly round, and weigh from 8 to 12 pounds.

Green Fleshed Honey Dew—Pkt., 7c; oz., 15c; ¼ lb., 35c; 1 lb. \$1.00.

\$300 PER ACRE

Is easy with the right varieties of Muskmelons. This list will do it.

Collection No. 77, Enough Seed for 1 acre.

½ lb. Gurney's Golden Ice Cream	\$.60
½ lb. New Imperial Canteloupe	.60
½ lb. Hearts of Gold	.50
¼ lb. Weaver's Special	.30
¼ lb. Milwaukee Market	.25
¼ lb. Sugar Rock	.25
Total	\$2.50

BARGAIN PRICE, Postpaid \$2.20

In our trial ground at Yankton we have tested every new kind of muskmelon introduced, discarding the poor ones and listing only those we know will please you.

● **BENDERS SURPRISE**

Folks here's a real melon, one that I feel like recommending to everyone. A special strain of selected seed will be used for every order. It's a melon that is excellent for shipping and a dandy for the local market—but best of all it's one that you will like better than any other because of its excellent flavor. Melons are round to oval in shape, ribbed and covered with coarse netting. Their flesh is exceptionally thick, and the melons rarely crack. The ripe melons have a golden tint giving the fruit a very attractive appearance. They are quite large, many weighing over ten pounds. Because the flesh is so thick and firm they remain in good condition much longer than other melons of this class, and remember that this is very important if you are going to ship. Package, 5c; oz., 10c; ¼ lb., 25c; ½ lb., 45c; 1 lb., 80c; 5 lbs. \$3.50. Postpaid.

● **GURNEY'S FARTHEST NORTH**

This melon originated in the Imperial Valley in California and is one of the best long-distance shipping melons we have, but on account of its extreme earliness—maturing in 68 days from the planting of the seed—it can be grown farther north than any other muskmelon. Salmon, flesh of exceptional thickness about 8x4½ inches with heavy nettings fairly prominent ribs. Its chief values are its extreme earliness, its ability to stand long distance shipping and its good quality. Pkt., 7c; oz., 15c; ¼ lb., 35c; ½ lb., 55c; 1 lb., \$1.00; 5 lbs., \$4.10. Postpaid.



Golden Champlain Muskmelon

● **GOLDEN CHAMPLAIN**

This melon is so early that it can be grown much farther north than any other variety yet introduced. The nature of this Melon is that it throws laterals and blossoms before the main stems are six inches long, and real fruit sets on these laterals and develops rapidly. You will find from eight to fifteen large melons in a bunch right around the hill where the seeds were planted, making easy and inexpensive handling when ripening. The first setting of melons on account of starting at the same time, mature at the same time, giving a large crop and the early money getter. The vines are exceptionally strong and hardy. Quality of fruit excellent, flesh golden yellow. Outside skin green, netted, and firm. Size from 2½ to 3½ lbs. Three years out of four we have picked ripe melons fifty-seven days after planting seeds.

This melon is successfully grown in the Lake Champlain district in high altitude, hence its name, Golden Champlain.

Pkt., 7c; oz., 12c; ¼ lb., 30c; ½ lb., 50c; 1 lb., 90c; 5 lbs., \$3.90. Postpaid.

● **ROCKY FORD**

This variety is an improvement on the Netted Gem, and is largely grown in Colorado and shipped by the carload to the eastern cities. It is much sought after by hotel and restaurant keepers on account of its size and exceptionally fine flavor. Flesh is greenish white in color, very juicy and rich and good clear to the rind. It is medium in size, nearly round and a most excellent shipper.

Pkt., 5c; oz., 10c; ¼ lb., 25c; 1 lb., 80c; 5 lbs., \$3.50. Postpaid.

Delft, Minn.

The House of Gurney, Inc.
Dear Sirs:
We ordered all of our garden seed from you last spring and it proved to be so good that we are ordering again this year.
We sowed the seed as usual, thinking that only half of them would grow, but when the seeds came up we found that the plants were too close together and that practically all of the seeds had grown.

Yours truly,
Mrs. Abram Lepp

● **SUGAR ROCK OR HONEY ROCK**

This is a new and unusually fine melon. Sweet as sugar and solid as a rock. It has four main points of superiority: quality, productiveness, ability to stand shipping and appearance. Its flavor and quality are the finest we have ever seen, the flesh being a very deep salmon color right out to the very rind. Under good growing conditions it is a very heavy yielder, often producing five to seven perfect melons on one vine. Its rind is unusually hard, making it a good shipper. This wonderful, new melon is as early as the Rocky Ford and one-third larger—making it suitable for either home or market gardening. Pkt., 5c; oz., 10c; ¼ lb., 25c; ½ lb., 45c; 1 lb., 80c; 5 lbs., \$3.50. Postpaid.

GURNEY'S CRISP AND TENDER LETTUCE

Lettuce from your own garden should be and can be served at least once a day during the summer months. Do not make just one planting but plant every three weeks so as to have a continuous supply of this delicious salad plant. Eat more lettuce, it is rich in all the vitamins and contains iron.

● BLACK SEEDED SIMPSON

A favorite forcing variety; it does not head, but forms a compact mass of leaves, lighter colored than any other leaf lettuce; stands the summer heat well, and is very large, making immense plants over a foot across.

Pkt., 5c; oz., 10c; ¼ lb., 25c; 1 lb., 80c; 5 lbs., \$3.50. Postpaid.

● CHICKEN LETTUCE

Your poultry needs "green" food and this variety of lettuce is just the thing you will want to grow for this purpose. It is a genuine lettuce which will yield as much or more chicken or rabbit feed than any plant you may have used for "greens." When once cut it starts to grow again and makes a successive crop.

Pkt., 5c; oz., 10c; ¼ lb., 25c; 1 lb., 80c.

● NEW YORK WONDERFUL

This is the head lettuce grown in thousands of acres around Los Angeles, Calif., in Idaho and other places, and shipped in carload lots all over the world. It is the standard head lettuce and best of any except Gurney's Stonehead Riviera.

Pkt., 5c; oz., 15c; ¼ lb., 45c; 1 lb., \$1.25; 5 lbs., \$5.50. Postpaid.

● GURNEY'S CRISP AS ICE

Very large, extremely crisp, hard-heading, and extra long standing.

Is of more pleasing appearance and retains its crispness and mild flavor to a greater degree during the hot summer months than any other crisp-head variety. While especially adapted for midsummer, it is most desirable also for spring and fall.

The plants are of quick, strong growth, attaining a diameter of twelve inches with good cultivation. The leaves are of a soft bright green, growing closely around the head. The heads are tightly folded, six to eight inches in diameter, bleached to a silvery white and nearly as crisp and brittle as celery.

Pkt., 6c; oz., 12c; ¼ lb., 30c; 1 lb., 95c.

CULTURE: Head lettuce seed should be planted very early so it will make heads before the extremely hot weather. Thin out to at least ten inches apart in the row. To be good, lettuce must grow fast, and if it is planted too thick growth is checked and the lettuce is tough and bitter. 1 ounce of lettuce seed for 3000 plants; 3 lbs. for 1 acre.

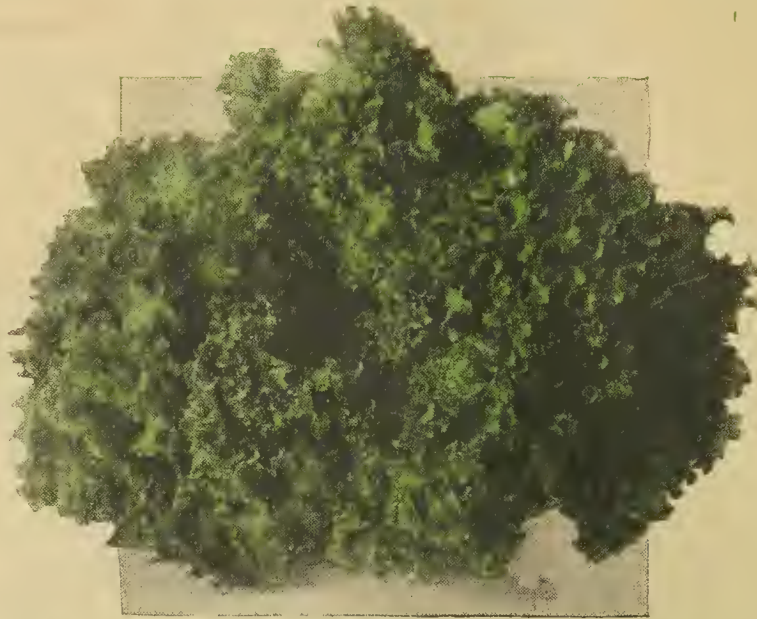

● GRAND RAPIDS—

The Best Leaf Lettuce

This is beyond question the most popular of all forcing lettuce. On account of its upright habit of growth it can be grown much closer than the other sorts, and it is less liable to rot; the leaves are light yellowish green, excellent for shipping and keeps a long time without wilting. Pkt., 5c; oz., 10c; ¼ lb., 25c; 1 lb., 80c; 5 lbs., \$3.50. Postpaid.

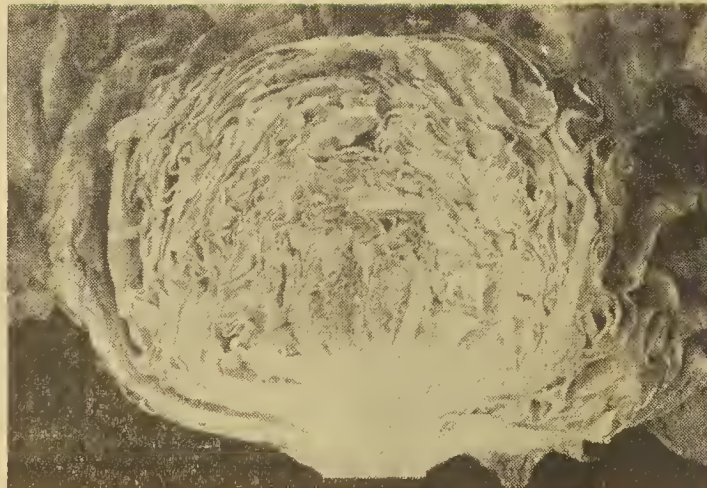

● GURNEY'S STONEHEAD RIVIERA—

The Best Head Lettuce

All of us like head lettuce, and our idea of a good head lettuce is the one that has the hardest head, one that is compact; one that will stand the hot dry weather that we have during the summer. Gurney's Stonehead Riviera Lettuce is without doubt the best variety of head lettuce that can be grown in this northwest territory.

Hardest head, longest fit for use, heads solid, interior leaves blanching to a cream white. No equal for late planting or places that are hot and dry. Packet, 10c; oz., 20c; ¼ lb., 50c; 1 lb., \$1.40; 5 lbs., \$6.00. Postpaid.

● GURNEY'S TOM THUMB

This variety is exceptionally good for the home garden. Seed may be planted in the hot bed and transplanted to the open just as early as possible in the spring, and on account of its extremely hard, crisp heads and small size of the plant, it may be planted about ten inches apart in the row. Plant this so it will mature before extremely hot weather. This is a great find for the home gardener who loves a good head of lettuce.

Pkt., 5c; 1 oz., 10c; ¼ lb., 30c; 1 lb., 90c; 5 lbs., \$4.00. Postpaid.

● IMPROVED HANSON

A very fine heading variety of large size. The heads are very solid, sweet, tender and crisp throughout and entirely free from any bitter taste. A standard Summer Head Lettuce, very slow to run to seed.

Pkt., 5c; oz., 10c; ¼ lb., 25c; 1 lb., 80c; 5 lbs., \$3.50. Postpaid.

ENDIVE

Sow in August in shallow drills twelve to fifteen inches apart, and thin to one foot in drills. When fully grown tie over the outer leaves of a few plants every week or ten days to blanch. Leaves curled, dark green.

Pkt., 5c; oz., 15c; ¼ lb., 35c; 1 lb., 90c.

MUSTARD SPINACH OR TENDERGREEN

The new vegetable is all its name implies, a very mild Mustard with a creamy Spinach flavor. In 1930, in New York City, plantings were made every two weeks throughout the entire summer, including the dry hot months of July and August. Not a single planting failed.

Mustard Spinach may be harvested when the plants are four to five inches high; packed in handy retail bundles, and with a proper introduction will sell well in any market.

Pkt., 5c; oz., 10c; ¼ lb., 20c; 1 lb., 60c. 5 lbs. \$2.25 Postpaid.

Little Falls, Minn.
The House of Gurney, Inc.
Yankton, S. Dak.

Gentlemen:
Last year I purchased a package of Stonehead Riviera lettuce seed from you which produced excellent heads. It is the only one I have found which will actually develop into firm heads. I was so pleased with it that I want more seed of the same kind.
Yours truly,
Math Roster, Jr.

GURNEY'S DELICIOUS DRY LAND PEAS

All our peas are raised in the dry areas of the United States without irrigation. They will yield better than seed grown under irrigation.

2 Pounds Will Plant 100 Feet of Row—120 Pounds Will Plant One Acre

CULTURE: Sow the seed of the smooth-seeded varieties as early in the spring as possible. Wrinkled-seeded varieties are most susceptible to cold weather and the seed should not be planted until all danger of frost has

passed. To insure a continuous supply of fresh, sweet peas, make succession sowings every 10 days until June 1. Sow again late in August for a fall crop. Place the rows 2½ to 4 ft. apart and cover the seed 1 to 1½ in. deep.

EARLY PEAS

● BIG DAKOTA

See picture on Inside Front Cover

This fine new variety of early peas is going to supplant a good many older types. The vines are dwarf, 15 to 18 in. high, and the deep green pods are often 4½ in. long and are tightly packed with 8 to 10 luscious peas. By actual count, they contain one more pea to the pod and more pods to the vine than any other. Our tests show it to be the earliest dwarf, large podded pea. The peas are of a delicious, melting quality sweet and tender. ½ pt., 14c; 1 lb., 28c; 5 lbs., \$1.25 postpaid. Not prepaid, 10 lbs., \$2.15; 25 lbs., \$4.75; 50 lbs., \$8.90; 100 lbs., \$17.20.

● ALASKA

Or Earliest of All—(52 days to maturity)—A greater acreage of Alaska is planted by canners and market gardeners than any other. It is of unequalled evenness of growth of vine and maturity of pods, which are filled with medium sized bright green peas of excellent quality. Vines medium height, about two to three feet. Pods good size, 2½ to 3½ in. long. Invariably matures its crop at one time which makes it exceptionally valuable for market gardeners and canners. ½ pt., 12c; 1 lb., 25c; 5 lbs., \$1.10 postpaid. Not prepaid, 10 lbs., \$1.50; 25 lbs., \$3.65; 50 lbs., \$7.00; 100 lbs., \$13.55.

● AMERICAN WONDER

More work has been done in improving American Wonder than on any other Pea. Our improved strain has larger pods, more of them, and will produce a crop of Peas in the hottest and driest years. One of the earliest Wrinkled Peas in cultivation. Very compact and dwarf growth, seldom ex-



American Wonder

ceeding 10 inches in height. ½ pt., 12c; 1 lb., 28c; 5 lbs., \$1.20 postpaid. Not prepaid, 10 lbs., \$2.00; 25 lbs., \$4.50; 50 lbs., \$8.35; 100 lbs., \$15.75.

Inoculate your peas with garden nitrogen. Good for beans and peas—Each package contains enough inoculator for 4 pounds of seed. Directions on every package. Postpaid, 10c.

GURNEY'S

PEAS ARE BRED TO RESIST FUSARIUM WILT PLAY SAFE PLANT WILT RESISTANT STRAINS

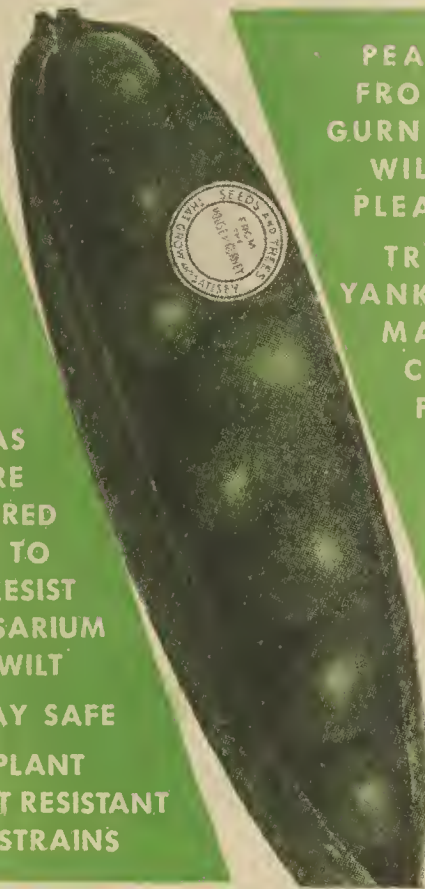

PEAS FROM GURNEY'S WILL PLEASE TRY YANKTON MAIN CROP FOR CANNING

● LAXTONIAN

The Top Notch Early Pea—This is a pea that just suits me, and I eat some peas during the season. I like them any way they can be served, and the Laxtonian seems to be willing to be served any way, always yielding a bountiful supply. This splendid new pea is of Stratagem type, dark green pod, borne in pairs, larger, longer and more even in size than Thomas Laxton, and contains fine deep green peas of excellent flavor. It can be picked ten days earlier than Thomas Laxton. It is in the dwarf class in habit of growth. The vines run about one and one-half feet in height. ½ pt., 12c; 1 lb., 28c; 5 lbs., \$1.20; postpaid. Not prepaid, 10 lbs., \$2.00; 25 lbs., \$4.70; 50 lbs., \$8.35; 100 lbs., \$15.75.

● McLEAN'S LITTLE GEM

Or Premium Gem—(55 days to maturity)—A dwarf, prolific, green, wrinkled marrow; habit similar to the Tom Thumb. It has all the sugary flavor of the late wrinkled pea. The height is 1 foot. ½ pt., 12c; 1 lb., 28c; 5 lbs., \$1.20 postpaid. Not prepaid, 10 lbs., \$2.00; 25 lbs., \$4.50; 50 lbs., \$8.35; 100 lbs., \$15.75.

● EDIBLE PODDED PEAS

Dwarf Gray Sugar—(57 days to maturity)—Vines grow to be about 20 inches in height, with purplish blossoms. These peas are not to be shelled, but cook pods and all like string beans. This vegetable should be grown by all and will never be left out of the garden after one trial. ½ pt., 15c; 1 lb., 30c; 5 lbs., \$1.25 postpaid. Not prepaid, 10 lbs., \$2.15; 25 lbs., \$4.80; 50 lbs., \$8.45; 100 lbs., \$16.50.

SECOND EARLY AND LATE VARIETIES

● BLISS EVERBEARING

70 Days to Maturity

Height of the vine 24 to 30 inches, vigorous and branching in habit. Many stalks grown from a single root, pods will average 3 inches in length, broad, blunt, light green in color.

½ pt., 12c; 1 lb., 28c; 5 lbs., \$1.20 postpaid. Not prepaid, 10 lbs., \$2.00; 25 lbs., \$4.50; 50 lbs., \$8.35; 100 lbs., \$15.75.

● NEW LONG PODDED ALDERMAN

The dark green vigorous vines grow 4½ to 5 feet tall and are very productive. The pods are often 5 to 5½ inches long, broad and rich dark green in color. They hold 7 to 9 peas of the largest size and finest quality.

The dark green pods will retain their fine, marketable appearance much longer than the lighter colored ones of the old sort, and even after shipping a long distance, will look fresh and handsome. ½ pt., 13c; 1 lb., 28c; 5 lbs., \$1.25 postpaid. Not prepaid, 10 lbs., \$2.15; 25 lbs., \$4.75; 50 lbs., \$8.45; 100 lbs., \$16.50.

● GURNEY'S YANKTON MAIN CROP—65 Days to Maturity

The Yankton Main Crop is one of the most luxuriant of the semi-dwarf peas, attaining a height of about two feet, not tall enough to make it necessary to stake or brush them.

This has become one of the standard medium early peas all over the Northwest. It is the one variety that can be planted and almost insures yourselves all of the green peas you can use during their season. They produce very large pods, six to nine peas, excellent quality, and yield heavily.



As one of our lady customers wrote us, "I have never been able to grow peas enough for the family before, but this year with your Yankton Main Crop, we have had a great many more than we could use." ½ pt., 15c; 1 lb., 30c; 5 lbs., \$1.25 postpaid. Not prepaid, 10 lbs., \$2.15; 25 lbs., \$4.70; 50 lbs., \$8.45; 100 lbs., \$16.50.

GURNEY'S ONIONS for Profit

1 Ounce for 200 Feet of Row; 4 Pounds Seed per Acre

CULTURE: Plant onion seed just as early as you can work the ground in the spring. Make a good firm seed bed and plant the seed $\frac{3}{4}$ inch deep, the rows about 16 inches apart. Cultivate shallow and often. Get the weeds while they are small.

You cannot plant a crop on your farm that will produce more dollars per acre than an acre of onions. Yields will run from 300 to 1000 bushels per acre depending on the season and care. Onions sell from 50c to \$1.50 per bushel. Figure the cost of production as high as you please and still you could not come within a mile of the gross profit with any other crop.

Plant as many onions as you can take care of. Your profits will take care of you.

YELLOW ONIONS

● RIVERSIDE SWEET SPANISH

[See Colored Picture]
on Front Cover

This is absolutely the largest and mildest onion that can be grown from seed in the north. Single onions have been grown that weighed over four pounds. These enormous onions are a beautiful golden yellow, perfect globe shape and the very sweetest and mildest onions you have ever tasted. Yields from 500 to 1000 bushels per acre are not uncommon. At the meeting of the South Dakota Horticultural Society, the Yellow Sweet Spanish Onion was highly recommended, outyielding all other onions. The mild flavor and fine appearance make them salable at the highest market price. Pkt., 6c; oz., 25c; $\frac{1}{4}$ lb., 70c; 1 lb., \$2.10; 4 lbs., \$7.75 Postpaid.

● PRIZETAKER

(110 days to maturity)—This is the largest of the American onions, the most handsome; and mildest in flavor. Our seed stock of this onion is pure American grown and produces the largest and handsomest onion we have ever seen, many of the bulbs weighing as high as 3 lbs. each. Skin rich golden color, and so mild and sweet it can be eaten raw like an apple. This onion is a reasonably good keeper, but should be disposed of by January 1st. We strongly urge the planting of a reasonable acreage of this variety, as it will certainly prove profitable. Pkt., 5c; oz., 20c; $\frac{1}{4}$ lb., 65c; 1 lb., \$1.75; 4 lbs., \$6.50 Postpaid.

● SOUTHPORT YELLOW GLOBE

(110 days to maturity)—The true Southport Yellow Globe is particularly valuable for winter market. It is a more perfect globe than the Yellow Globe Danvers and a better keeper. The onions are similar in size and form to the Southport Red Globe, but have a pale straw yellow skin, mild flavor and a heavy cropper. Owing to its handsome appearance and delightful flavor it sells readily on all markets. Pkt., 5c; oz., 25c; $\frac{1}{4}$ lb., 70c; 1 lb., \$1.85; 4 lbs., \$7.00 Postpaid.

RED ONIONS

● SOUTHPORT RED GLOBE

(110 days to maturity)—We consider this the most profitable of the onions for planting in the north. Brings the best price on the market of any of the red onions. Its large size, dark, glossy red color and the fact that it is one of the best keepers makes it very desirable. We would advise that you make the bulk of your planting Southport Red Globes. This variety has given as high as 900 bushels per acre, and is the leading market onion in the north. Pkt., 5c; oz., 20c; $\frac{1}{4}$ lb., 65c; 1 lb., \$1.75; 4 lbs., \$6.50 Postpaid.



● LARGE RED WETHERSFIELD

(100 days to maturity.) One of the old standard varieties and a favorite onion especially in the West, where immense crops are grown for shipment. Large size, skin deep purplish red, form round, somewhat flat, flesh purplish white, moderately fine grained, and stronger in flavor than most other kinds. Very productive, best keeper, it is the best of any variety on poor or dry soil. Pkt., 5c; oz., 25c; $\frac{1}{4}$ lb., 65c; 1 lb., \$1.80; 4 lbs., \$6.75 Postpaid.

WHITE ONIONS

● SOUTHPORT LARGE WHITE GLOBE

(110 days to maturity)—This is the best all-purpose white onion in cultivation; it is large, a perfect globe, silvery white and the very best keeper, and excellent quality. In growing onions we advise that you put in a part of your acreage of this large White Globe, as there is always a demand for a reasonable amount of them at a better price than you could get for other onions. On account of their mild flavor they are particularly valuable for green onions for bunches. Pkt., 5c; oz., 25c; $\frac{1}{4}$ lb., 75c; 1 lb., \$2.25; 4 lbs., \$8.00 Postpaid.

● HE-SHI-KO

New Japanese Bunching Onion.—This is the very best of the bunching onions. The long thick, pure white stalks keep their sweetness and mild flavor even if left in the ground until fall. They are tender and crisp at all times. A bed of these will supply you with delicious green onions seven months of the year. Pkt., 8c; oz., 30c; $\frac{1}{4}$ lb., 85c; 1 lb., \$2.65.

● WHITE WELCH BUNCHING ONION

(90 days to maturity)—For early green onions, the seed of this onion may be treated as any onion seed, making one-third the expense and trouble of planting top sets and producing more green onions. The flavor is the sweetest of all onions. The plant is perennial and may be left in the ground for years with but slight protection. Maximum results, however, are obtained by treating as an annual; sow in the spring or fall. Pkt., 5c; oz., 25c; $\frac{1}{4}$ lb., 75c; 1 lb., \$2.25.

● GURNEY'S DAKOTA RED GLOBE

The parentage of this onion is strictly Southport Red Globe, but has been grown in Dakota for a number of years, and by careful selection of the bulbs we have produced an onion that is very uniform in size, very dark red in color, a perfect globe, and quite a bit earlier than any other globe onion. We consider this one of the most profitable onions for the people of the Northwest to plant. The seed will cost you a little more money than the others, but a few cents per acre are more than made up by the results in the fall. Pkt., 7c; oz., 25c; $\frac{1}{4}$ lb., 75c; $\frac{1}{2}$ lb., \$1.25; 1 lb., \$2.25; 4 lbs., \$8.00. Postpaid.

Health Value of Fresh Onions	
Calories per lb. 220	Carbohydrates 9.9%
Vitamins A, B, C, G	Fats .3%
Proteins 1.6%	Calcium .034%
	Iron .00048%

An Onion Bulletin With Each $\frac{1}{4}$ -Lb. Order

So that you may grow as successful as expert growers, we will enclose with each order of $\frac{1}{4}$ lb. and up, our Onion Bulletin, giving complete instructions for preparing the seed bed, planting, growing, harvesting and marketing.

LEEK

September Glant—This wonderful new Leek is the largest and best of the Leek family. The giant white stalks are often 12 inches long and from 2 to 3 inches in diameter.

This splendid quality, giant white Leek is very mild and tender, and is better than onions in salads and for flavoring soups. Pkt., 5c; oz., 25c; $\frac{1}{4}$ lb., 70c; 1 lb., \$2.25.

A good seeder and wheel hoe will pay for itself many times over in raising an acre of onions. We handle the famous Hudson Seeder and Cultivator combined at the low price of \$15.35 each, transportation paid.

ONIONS FROM PLANTS AND SETS

You must plant sets or plants for early green onions. They are both easy to raise and very profitable, either pulled and sold as green onions or left to mature and sold late in the summer.

It takes about 40,000 Bermuda Onion Plants or seven bushels of onion sets to plant an acre, with rows 16 inches apart.

GURNEY'S PUMPKINS

FOR PIES AND STOCK FEED

1 Ounce for 25 Hills; 4 Pounds Per Acre

Pumpkins are easily grown and profitable for stock feeding. At time of corn planting scatter seeds in every fourth or fifth hill, or for a large crop sow in May in good warm soil, in hills eight to ten feet each way; four plants to a hill.

● JAPANESE PIE

A very valuable new pumpkin of Japanese origin. The flesh is very thick, of a rich salmon color, fine grained, dry and sweet. Of medium size, early; very productive and highly desirable for pies or cooking. A Crook-neck variety with curiously marked seeds. Matures in 95 days. Pkt., 5c; oz., 10c; ¼ lb., 25c; 1 lb., 65c; 5 lbs., \$2.65 Postpaid.

● CONNECTICUT FIELD

A large yellow variety; hard shell; an excellent variety for field culture. Pkt., 5c; oz., 10c; ¼ lb., 20c; 1 lb., 60c; 5 lbs., \$2.25 Postpaid.

● MAMMOTH KING

The largest variety ever introduced. 100 lb. pumpkins are not unusual and single vines often produce 4 or 5 large pumpkins.

An enormous yielder, having produced over 100 tons per acre. The flesh is very thick, bright orange color and of fine quality, and in flavor equals squash. Pkt., 5c; oz., 10c; ¼ lb., 25c; 1 lb., 65c; 5 lbs., \$2.65 Postpaid.



● SMALL SUGAR

This variety is smaller than the Large Field, but of finer grain, sweeter and very prolific. We recommend small sugar as one of the best for pumpkin pies. Pkt., 5c; oz., 10c; ¼ lb., 25c; 1 lb., 60c; 5 lbs., \$2.50 Postpaid.

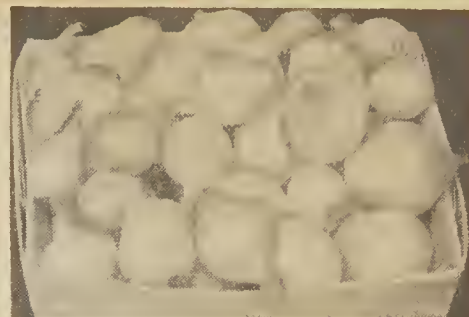

● ONION SETS

These may be planted early in the spring to be used for green onions, or can be allowed to grow, producing large onions very early. They are planted largely by market gardeners and allowed to grow full size on account of coming into the market when other onions are scarce; in this way, they realize the best price.

Prices:—Red-Yellow or White Bottom Sets, 1 lb., 23c; 2½ lbs., 55c; 5 lbs., \$1.00 Postpaid.

Not Prepaid:—½ bu. (16 lbs.), \$2.00; 1 bu. (32 lbs.), \$3.80; 2 bu. (64 lbs.), \$7.25.

Multiplier Sets:—1 lb., 25c; 2½ lbs., 60c; 5 lbs., \$1.15. Postpaid.



PARSLEY

Parsley thrives best in a rich soil. The seeds germinate very slowly, three or four weeks generally elapsing before it makes its appearance. Sow early in spring half an inch deep, previously soaking the seeds for a few hours in tepid water. One oz. to 150 feet of drill.

Champion Moss Curled—A beautiful crimped and curled variety. Pkt., 5c; 1 oz., 10c; ¼ lb., 25c; 1 lb., 65c.

Turnip-Rooted Parsley—This vegetable has the same flavor as the regular parsley, but it produces small turnip-shaped roots underground that are used for flavoring soups, etc. Pkt., 7c; 1 oz., 15c; ¼ lb., 40c.

ROSELLE

or Annual Currant Jelly Plant

Make delicious jelly from the leaves and branches of this wonderful new Australian plant, using only half the amount of sugar required with fruit juices. Roselle makes a bright red jelly, that both looks and tastes like currant and would take an expert to tell the difference.

Roselle Seed should be sown in April in the field where the plants are to remain in rows six feet apart and thinned to two feet in the row. The plants grow rapidly and thrive anywhere in the United States. Cooking directions on every package Pkt., 10c; ½ oz., 25c; oz., 45c; ¼ lb., \$1.45.

Roseland, Nebr.

The House of Gurney, Inc.

Gentlemen:

This is my third order from you and I have had wonderful results from the seed. Last year I had a fine garden even though we did have a drought here.

Yours truly, Albert Forman

● BERMUDA ONION PLANTS

Our Plants are open field grown. Large size. Strong, Healthy and Sturdy. Shipped fresh the day they are pulled. Onion Plants produce large onions, which are Sweet and Tender. They grow faster, mature quicker, sell at the highest market price, because they are of much superior quality.

Grown from Imported Seed, produce the genuine Bermuda Onion. Thin skin, white meat Sweet and Tender. They are hardy, easy to grow, and easy to harvest. They will produce perfectly in any State. Frost or light freeze will not injure them. 1000 plants will produce from 7 to 10 bushels of onions. 500 plants, 85c; 1000 plants \$1.45 Postpaid. Crate of 6000 plants Not Prepaid, \$5.45.



Victor & Agnes Vopat—White River, S. Dak. holding one plant of Gurney's Peanuts

PEANUTS

● SOUTH DAKOTA GROWN

A few years ago we offered a quantity of South Dakota grown peanuts. It sounded almost wonderful to think that South Dakota was growing them and we find that peanuts are just as easy to grow as potatoes, sometimes a little more so. Down south they let the hogs harvest the peanuts because it is easier to do that than it is to harvest them in any other way. Up here peanuts are grown profitably, and a handful of them set in the oven and baked and eaten during these long winter evenings is certainly worth while. The variety which we are offering is early enough to grow in any of the northern states, produces an immense yield of excellent nuts. We have enough of the South Dakota grown nuts to supply our customers this season, and believe it to be a profitable crop to grow. A peanut at its best should be planted in a light sandy soil. You can grow peanuts in other soil profitably, but the light sandy soil produces the greatest crop. With each order for peanuts we will inclose the peanut bulletin that will give you full instructions for planting and care. Per lb., 25c; 5 lbs., \$1.15 Postpaid; Not Prepaid 10 lbs., \$1.70; 25 lbs., \$3.75.

One pound of peanut seed should produce three bushels of peanuts

PARSNIPS

1 Oz. for 150 Feet of Row; 4 Lbs. per Acre

CULTURE—Plant as early in the spring as the weather will permit and continue planting till the middle of June. Plant ½ inch deep in a rich, deeply worked, sandy loam, in rows 18 inches apart, and when 2 inches high thin out to 4 to 6 inches apart. Parsnips germinate slowly, especially in dry weather; Parsnips are improved by frost, so they can be dug as wanted, or stored for winter use.

Guernsey (Improved Half Long)—The roots do not grow so long as the Hollow Crown, but are of greater diameter and more easily gathered. The roots are very smooth; the flesh is fine grained and of most excellent quality. Pkt., 5c; 1 oz., 10c; ¼ lb., 20c; 1 lb., 60c; 5 lbs. \$2.50 Postpaid.



● SHORT THICK PARSNIP

It is a stump rooted variety and hence easily harvested. Roots reach a length of about 8 inches, with a thick broad shoulder, skin is smooth and white, and the flesh is fine-grained, sweet, sugary, and tender. Very early, maturing it is ready for use in about 100 days. It is a most prolific yielder, it contains more saccharine, is sweeter and more nutritious than other sorts. Pkt., 7c; oz., 12c; ¼ lb., 30c; 1 lb., 75c.

MUSHROOMS

A Free Bulletin With Each Order

Our spawn is the highly desirable Snow White No. 9-S, recommended by most authorities as not only the easiest to raise but of the very finest quality and appearance.

These delicious fungi can be grown in a warm cellar or close shed in which an even temperature can be maintained of from 50 to 60 degrees, and where plentiful supply of fresh horse-stable manure for making the beds can be obtained. We furnish spawn in bricks weighing about one pound and a brick is sufficient to plant about nine square feet. Best Spawn, 35c per lb.; 5 lbs., \$1.50. Postpaid.

MUSTARD OSTRICH PLUME

The plants are of vigorous growth and have beautiful dark green leaves which curve outward like fine ostrich plumes. It is a handsome variety, of strong growth, yielding a large quantity of greens. The plants stand a long time before bolting to seed. The flavor is mild and the leaves are excellent for garnishing and salads. Does well even during hot weather. Pkt., 5c; oz., 10c; ¼ lb., 25c; ½ lb., 40c; 1 lb., 65c.

OKRA OR GUMBO

White Velvet—Sow about the middle of spring in drills and thin the plants to a foot or more apart. Highly esteemed and cultivated for its green seed pods, which are used in soups or stewed and served like asparagus. Pkt., 5c; 1 oz., 10c; ¼ lb., 25c; 1 lb., 65c; 5 lbs., \$2.50. Postpaid.

GIANT SWEET PEPPERS

1 Ounce for 1000 Plants

CULTURE: Peppers like a light, rich, warm soil for best results. They require about same treatment as tomatoes. Sow seed in hotbed early in April and transplant to open ground when weather is settled—or start seed outside after all danger of frost is past.

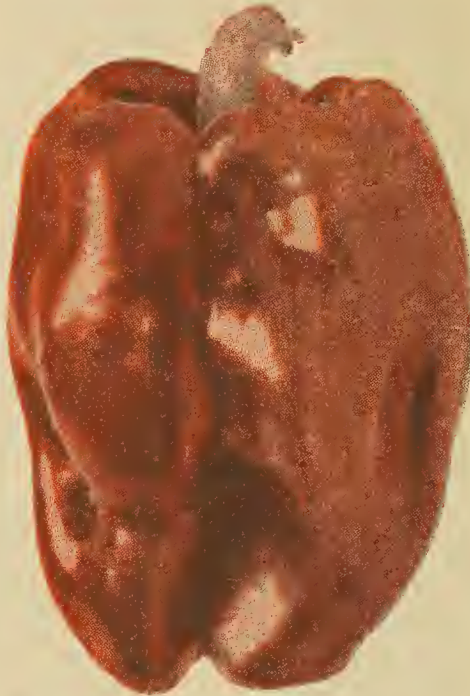

● CALIFORNIA WONDER

Thickness of flesh alone, which is often ¾ of an inch, places this sweet pepper above all others. It is crisp and juicy, too, without a trace of pungency. Vigorous growing plants bear a heavy yield of blocky fruits that become as much as 5 inches long and 4 inches wide. They are unusually good for serving whole. It is a splendid new variety, which has proved valuable to both market growers and home gardeners. Pkt., 7c; ½ oz., 20c; oz., 35c; ¼ lb., \$1.15; ½ lb., \$1.90; 1 lb., \$3.50.

● PIMENTO

The sweetest Pepper grown, as it does not contain the slightest trace of fieriness. The plants are productive and Peppers medium size and of a shape which is desirable for filling, and when prepared in this manner they are delicious. They may also be used in preparing salads and for flavoring. When fully ripe the Peppers are a brilliant red color and very attractive, being heart-shaped. Pkt., 5c; ½ oz., 15c; oz., 25c; ¼ lb., 75c; 1 lb., \$2.25.

● HARRIS EARLY GIANT

One of the largest sweet peppers that can be grown in the North. Older varieties of peppers are satisfactory only in the South. Harris Early Giant is not only very large, but the plants produce enormous yields, and mature earlier than most other varieties. Plants of strong, vigorous growth, often 18 inches tall and covered from top to bottom with enormous peppers, seldom taking more than 45 to 50 to fill a bushel crate. Color dark green, turning to a bright red. Pkt., 6c; ½ oz., 20c; oz., 35c; ¼ lb., \$1.05; 1 lb., \$3.25.

● NEAPOLITAN

Earliest and Best for the North—This is the earliest of the large, mild red Peppers and very productive. The plant grows about two feet high and is completely laden with fine Peppers about four inches long. Flesh is very thick and exceedingly mild. Color of fruit dark green turning a brilliant red when ripe. Ripe in 125 days. Pkt., 5c; ½ oz., 15c; oz., 25c; ¼ lb., 90c; 1 lb., \$2.70.

● LONG RED CAYENNE

The true Cayenne, hot and pungent. Pkt., 5c; ½ oz., 20c; oz., 35c; ¼ lb., 90c.

HYBRIDIZED POTATO SEED

From the Seed-Balls—Millions never saw a Potato Seed Ball. Thousands have tried in vain to get the seed. Now is your opportunity. This unrivaled seed will produce an endless variety of new kinds. Your fortune may be in one of them. They are as easy to grow as tomatoes.

Growing new and distinct Seedling Potatoes from the Seed-Ball Seed is intensely interesting. This seed will positively produce innumerable new kinds, colors, shapes, sizes, and qualities. Some may be of immense value and bring you a golden harvest. Every farmer, gardener, and bright boy should plant a few packets. Full directions on every pkt. Pkt., 10c; 3 for 25c; 7 for 50c.



Photo of Potato Seed Balls—One-Half Natural Size

It is from these that ALL valuable new varieties of Potatoes are produced.

RHUBARB or PIEPLANT

How many farmers and city people are supplied with this delicious fruit? It is easily grown and produces abundantly. It comes the first of anything in the spring, just when you want it. It will grow any old place and will thrive there for years, but the better place, care and cultivation given it the better returns. It is as easily grown from seed as from the roots; and you get a nice cutting the second season. Try at least a package of these seeds. Early, large and tender. Pkt., 5c; oz., 15c; ¼ lb., 45c; 1 lb., \$1.25.

EVERGREEN AND TREE SEEDS

● CARAGANA, or Siberian Pea Tree

A very hardy hedge or low growing tree from Siberia. Foliage dark green, while the bark is light green making a very ornamental hedge plant. Oz., 20c; ¼ lb., 65c; 1 lb., \$1.95.

● HONEY LOCUST THORNLESS

A native American tree of large size and rapid growth. Valuable for timber and posts. Oz., 15c; ¼ lb., 45c; 1 lb., \$1.10.

● RUSSIAN MULBERRY

This well-known hedge, shade and fruit tree grows readily from seed. Often grows to a height of 4 feet the first year. Our seed of this is grown here at Yankton. Pkt., 10c; ½ oz., 30c; oz., 50c; ¼ lb., \$1.95.

● BLACK HILLS SPRUCE

One of the best ornamental Evergreens grown; This variety only seeds once in several years, consequently seed is very scarce and high priced. Pkt., 10c; ½ oz., 40c; oz., 75c.

● COLORADO BLUE SPRUCE

A rare, elegant tree, with foliage of a rich blue. One of the most distinct and striking of all the Spruce family. Pkt., 10c; ½ oz., 30c; oz., 55c; ¼ lb., \$1.80.

● BULL PINE

(Ponderosa)—This is the most easily grown from seed of any Evergreen. One of the most rapid growing, hardy and best trees for wind-break. Pkt., 7c; oz., 25c; ¼ lb., 70c; 1 lb., \$2.00.

GURNEY'S RADISHES ARE BETTER

1 Ounce for 150 Feet of Row; 4 Pounds Seed per Acre

For a successive supply sow from the middle of March until September, at intervals of two or three weeks. For an early supply they may be sown in a hotbed in February, care being taken to give plenty of ventilation, otherwise they will run to leaves.



Early Scarlet Globe

● EARLY SCARLET GLOBE

In offering this Scarlet Globe Radish to the public we know we are offering the very best radish on the market. It is earlier than any other market variety, and the quality is so crisp and sweet that it always creates a demand for more. It is especially valuable for early planting in hotbeds or out doors. Pkt., 5c; oz., 10c; ¼ lb., 20c; 1 lb., 60c; 5 lbs., \$2.35. Postpaid.

● FRENCH BREAKFAST

Excellent home and market garden sort; also suitable for forcing. Tops small. Roots oblong, blunt, with slender well defined tap root; about 1½ inches long and ¾ inch through; rich scarlet with white bottom; flesh white, crisp, and of splendid quality. Pkt., 5c; oz., 10c; ¼ lb., 20c; 1 lb., 60c; 5 lbs. \$2.25. Postpaid.

● CRIMSON GIANT

A remarkable feature of this Radish is that it will grow double the size of other red forcing radishes and will remain solid, not showing the least sign of becoming hollow. It will grow six and seven inches in circumference, weighing about ten ounces. Shape is round to oval and very attractive. Pkt., 5c; oz., 10c; ¼ lb., 20c; 1 lb., 60c; 5 lbs., \$2.25. Postpaid.

● GURNEY'S ALL-SEASONS RADISH

This new radish is a great acquisition to the list of radishes. It can be planted very early and can be used as soon as it is large enough, but will continue to grow if left in the ground until it is as large as an ordinary turnip and does not become pithy or strong. It is one of the best money makers for the market gardeners on account of its long season and its immense size. Can be sliced and eaten with vinegar. Color is bright scarlet, globe in shape, an exceptionally fine radish in bunches. Pkt., 7c; oz., 15c; ¼ lb., 25c; 1 lb., 80c; 5 lbs., \$3.10. Postpaid.

Our Radish seed are all raised from transplanted roots, the bad shaped and off-color radishes being discarded. We could raise radish seed for one-half our present cost but they would not be Gurney quality.

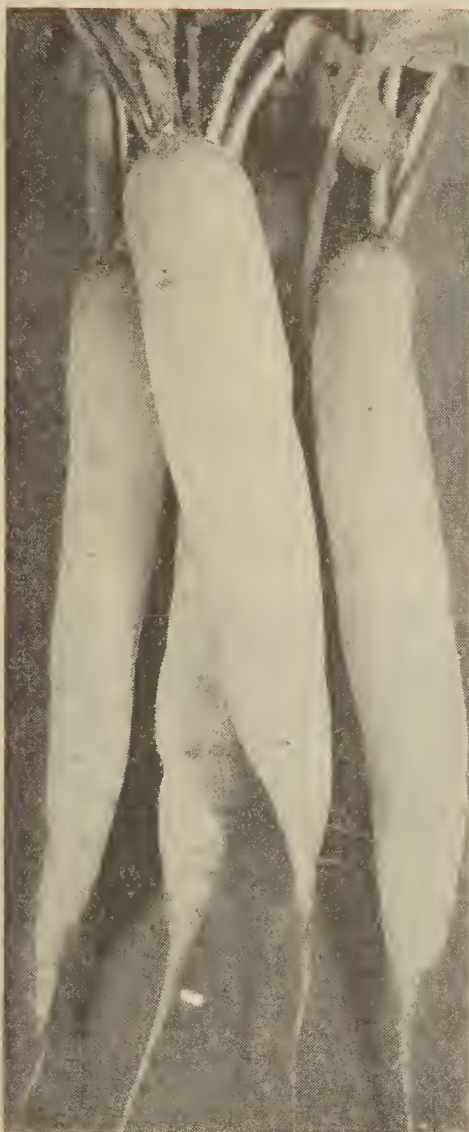

White Icicle

● WHITE ICICLE

Our seed of this long white radish is as near perfect as it is possible to produce it. Out of 100 White Icicle Radishes pulled in our trial ground 98 were even in size, good shape, perfect color clear to the top—sweet, tender, and mild. The other two were good radishes but slightly imperfect in shape. Market Gardeners should plant Gurney's White Icicle for a good cash crop. Ready to use in 26 days. Pkt., 5c; oz., 10c; ¼ lb., 20c; 1 lb., 60c; 5 lbs., \$2.25. Postpaid.

When ordering radish seed get enough to make several plantings. They may be sown as late as Sept. 1st.



Early Scarlet Turnip White Tip

● SCARLET TURNIP—WHITE TIPPED

We consider this one of the most desirable radishes to grow. Color: deep scarlet with a distinct white tip covering at least one-third of the lower diameter of the root. It matures under favorable conditions in about twenty-five days and will hold longer than the other turnip or globe shaped radishes before becoming pithy. The maximum size before becoming over-ripe is about one and one-fourth inches in diameter. Its shape is nearly round, being only slightly flattened on the under side. Pkt., 5c; oz., 10c; ¼ lb., 20c; 1 lb., 60c; 5 lbs., \$2.35. Postpaid.

WINTER RADISHES

Winter Radishes should be planted in July or early August. An ounce of seed will produce several bushels of delicious radishes.

Take them up in the fall and store in your house, or cellar, same as other vegetables, and you will have fresh crisp radishes all winter.

● Chinese Rose, or Scarlet China—Pkt., 5c; oz., 10c; ¼ lb., 25c; 1 lb., 60c.
● Long Black Spanish Winter—Pkt., 5c; oz., 10c; ¼ lb., 25c; 1 lb., 60c.

● MAMMOTH JAPANESE WINTER RADISHES

These monstrous Japanese winter radishes were considered a novelty some time ago, but they are becoming just as staple a winter vegetable as potatoes, carrots or beets. Some of them will measure as much as four or five feet long. Some of the other varieties are globe shaped and grow as large as the largest turnip. We have grown these in the trial ground for regular winter use for a number of years, and we have never found any of them but what were crisp and juicy. They will keep perfectly until spring.

● Tokinashi—Giant Long. Pkt., 7c; oz., 15c; ¼ lb., 40c.

House of Gurney,
Yankton, S. Dak.
Gentlemen:

I bought my garden seeds of you last year, and as I was so well satisfied, I am sending another order this spring. Every one I showed them to remarked about the large packages for the money.

Yours truly,
Mrs. Silas Riepe, Mediapolis, Iowa

Mediapolis, Iowa
March 31, 1936

House of Gurney,
Yankton, S. Dak.
Gentlemen:

I got some seeds from you last spring, the first I ever ordered. I had better radishes than I've had since I came to Montana ten years ago, and all my other seeds done fine.

Yours truly,
Charlie Hobbs,
Knowlton, Mont.

Knowlton, Mont.
April 16, 1936

Seed orders shipped within twenty-four hours

Health Value of Fresh Squash

Calories per lb. 209 Fats 5%
 Vitamin A Calcium .018%
 Proteins 1.4% Iron .00035%
 Carbohydrates 9.0%

Plant 1 Oz. for 20 Hills; 3¼ Lbs. per Acre

Unfortunately this vegetable is greatly neglected by the majority of farmers, as it adds greatly to the winter vegetables. It is easily grown, yields abundantly and is a most satisfactory vegetable. Many stock growers plant an acre or more of the summer Squash. It yields immensely and makes an excellent summer and fall feed for milch cows.

Culture—Sow at Corn planting time, in well-manured hills, the bush varieties 4 feet apart each way, the winter sorts 10 to 12 feet each way, and thin out to 2 to 4 plants to hill. To repel the Squash vine borer, throw a handful of tobacco dust close around plants. The large, strong-smelling black Squash bug can be kept in check by hand picking.



● **GURNEY'S TABLE QUEEN**

For many years it was quite an event to have squash on the table, and I wonder if you really know the reason why. Not because it was hard to prepare but because it was hard to get enough people at one table to eat one squash. Gurney's Table Queen Squash is an individual squash, equally as good quality as any other, and just enough for one person. I have seen as high as 100 squash on one vine; they are dark green in color, and are more or less pear shaped approximately 5 inches in diameter and 7 or 8 inches long. The flesh is of golden yellow, and the squash is an excellent keeper. A few vines of this Table Queen Squash will furnish enough squash for the entire family for the whole winter.

Pkt., 5c; oz., 12c; ¼ lb., 30c; 1 lb., 85c; 5 lbs., \$3.75 Postpaid.

● **GOLDEN DELICIOUS**

See Colored Picture on Inside Front Cover

We take much pride in offering this remarkable squash, and we believe it is destined to become very popular for canneries, market gardeners and home gardens. We have never grown a squash with such high quality as this and it has a very attractive appearance. It is the result of a cross between Boston Marrow and Delicious and retains the high quality of the Delicious and the beautiful color of Boston Marrow. The skin is a bright reddish-orange, and the flesh is rich golden orange. The flesh is 2 to 3 inches thick and there is no green zone near the rind. Many of our friends say "it is better than a sweet potato." It is a fine keeper for winter use and on account of its high quality and attractive color it has created a sensation with canners. Besides all its other fine qualities, it is the finest squash for pies. It grows very vigorous and produces heavy crops. Pkt., 7c; oz., 15c; ¼ lb., 30c; 1 lb., 90c; 5 lbs., \$3.95 Postpaid.

● **GREEN DELICIOUS**

It has been out now years enough so that we can honestly say that it is better than any other winter squash as far as quality is concerned. It is not so large as the Hubbard, will not yield as many pounds per acre, will keep equally as good, but that one point, exquisite quality, entitles it to a place in the garden or on the farm of every person. This squash weighs about eight to ten pounds. When baked it will separate from the shell of its own weight. Pkt., 5c; oz., 12c; ¼ lb., 30c; 1 lb., 90c; 5 lbs., \$3.95 Postpaid.



Plant Giant Bush Summer Crookneck Squash for early summer stock feed. Ready to use 45 days from Planting

● **BUTTERCUP**

A cross between Essex Hybrid and Quality developed by Professor A. F. Yeager of the North Dakota Experiment Station. The squashes weigh between 3 and 5 pounds with thin, tough green skin. There is no fibrous section and the deep, rich orange flesh is untinted with green. It is a good keeper with less waste and shrinkage in cooking than any other squash we have tried. The flavor is pleasant and very like that of a sweet potato, very sweet; the texture smooth and comparatively dry. This is the best squash we have ever tasted. Pkt., 7c; oz., 20c; ¼ lb., 55c; 1 lb., \$1.60. 5 lbs., \$7.25 Postpaid.



● **WARTED HUBBARD**

This is the well known winter squash of which a larger acreage is produced than any other variety, and the best known of all squash. Fruit large, olive shaped, with skin very dark green. Skin more or less warted, and very hard. Flesh, rich yellow. A good shipper and keeper. Pkt., 5c; oz., 10c; ¼ lb., 30c; 1 lb., 85c; 5 lbs., \$3.50 Postpaid.

● **BANANA**

Thick fleshed, fine grained and sweet. This is the heaviest yielding of all squashes, producing 8 to 10 squash on a vine, which often grow 3 feet long and 6 to 8 inches in diameter. It has a tough shell which is grayish green in color. The beautiful, orange-yellow flesh is firm and solid, always free from fiber and stringiness.

It cooks smooth and has a delicious sweet flavor. The fruits are shaped like bananas. Pkt., 5c; oz., 10c; ¼ lb., 30c; 1 lb., 80c; 5 lbs., \$3.50 Postpaid.

● **GIANT BUSH SUMMER CROOKNECK**

Largest of the Golden Crooknecks. 55 days. One of the best of the summer squashes. It is of dwarf, bushy habit and very productive, maturing in 55 days.

The skin is yellow. Flesh deep golden yellow, tender, dry and of agreeable flavor. Pkt., 5c; oz., 10c; ¼ lb., 25c; 1 lb., 65c; 5 lbs., \$2.95 Postpaid.

NEW TOBACCO, TOM SUTTON

Grow Them—Smokes for yourself on your own farm.

Not being an expert on tobacco myself, I will have to give you the originator's description, and the experience of the boys around here who use tobacco. This tobacco originated in Minnesota, is extremely early, yields wonderfully, and if I am to believe the fellows who use it, it is of remarkably fine quality. The originator says of it: "I feel that I have perfected as nearly a perfect tobacco for the northwest as it is possible to grow. It is unequaled as a pipe and cigar tobacco. My crop was all right to cut before frost this year. Stock four to six feet high, with as many as 24 large leaves on a stalk. Pkt., 6c; ½ oz., 25c; 1 oz., 40c; ¼ lb., \$1.00.

West Bend, Iowa
 Dear Sirs:

Enclosed is a picture of a Hubbard Squash grown from your seed. It weighed 26 pounds. Back of it is our daughter, Beverly Ann, age 2 years. We like your seed and have had good luck with them. Mrs. Jess Martin
 West Bend, Iowa

GURNEY'S NORTHERN GROWN TOMATOES

**Plant Earlibell and
Bison and Have
TOMATOES
10 DAYS EARLIER**

● BISON, THE TOMATO FOR NORTHERN GARDENS

The best early tomato yet developed by Professor A. F. Yeager. In place of wasting its vitality in continuous branching, as do practically all other tomatoes, **Bison** grows a compact plant and puts all its energies into producing and ripening a heavy and extra early crop of smooth, solid, meaty, medium sized red tomatoes. In 1930 Professor Yeager had a plant in his plot that produced 40 pounds of ripe fruit. Do not prune Bison plants. We believe this is the best thing that Professor Yeager has developed to date and that is saying a lot.

Pkt., 8c; ½ oz., 25c; 1 oz., 45c; ¼ lb., \$1.25; 1 lb., \$4.25.

● RED RIVER SPECIAL

Claimed by some to be as early as the Earlibell. Our tests show them to mature at approximately the same time. Anyway, it is one of the earliest tomatoes and has proven one of the hardiest, very solid and meaty. The Canadian experiment station at Morden, Manitoba, proved it to be the heaviest yielder out of 49 varieties. It is a cross between one of the older varieties and one of Professor Yeager's newer varieties. Fruit is small medium size, bright scarlet color meat, and slightly flat.

Package, 5c; ½ oz., 20c; 1 oz., 35c; ¼ lb., \$1.00; 1 lb., \$3.45



● SCARLET TOPPER OR PRITCHARD

A medium-early, large, smooth, and extremely solid Tomato of an intense scarlet color. Most productive and very attractive. Of a solidity that is truly remarkable, with very small seed pockets and no core. Its productiveness, particularly on rich soil, is amazing and individual plants will bear 70 to 80 fruits each. It will yield 15 tons and more per acre. Pkt., 6c; ½ oz., 15c; 1 oz., 25c; ¼ lb., 75c; 1 lb., \$2.15; 5 lbs., \$7.75 Postpaid.

One pkt. to 100 feet of row—½ pound to the acre. It is not how cheap we can furnish you Tomato Seed, but how good. In buying Tomato Seed from us you are getting the Gurney Quality, which means the very best product.

There are no better strains of any of the varieties that we are offering, and the constantly increasing demand for Gurney Tomato Seed proves that we are furnishing seed that produces the best quality, smoothest and best shipping tomatoes.

**WE ARE
PROUD OF OUR
NORTHERN GROWN
TOMATO SEED**

● NEW STONE

The tomato for a main crop. We call this the king of the Livingstone kinds, which are the best types of large, smooth, solid "beefy" tomatoes. If asked to select one main crop, market sort, we advise this. Color, fine scarlet; stem set high, core small and shallow, so that but little is lost when it is taken out of the fruit before slicing. If in doubt, buy the New Stone. Pkt., 5c; ½ oz., 15c; 1 oz., 25c; ¼ lb., 70c; 1 lb., \$1.90; 5 lbs., \$7.50 Postpaid.

● JUICY (For Tomato Juice)

The new tomato developed especially to produce a fine flavored, highly colored tomato juice.

The fruits are medium to large in size, with thick outer and inner walls, and a small seed cavity. The flesh is firm and very bright red. Juicy ripens about the same time as Pritchard—will outyield any main crop tomato we have ever grown. A bushel basket of large, rich scarlet "Juicy" tomatoes will out-sell any other tomato on the market, and whether canned, used for tomato juice, or as fresh sliced tomatoes "Juicy" will prove superior to any other variety. Pkt., 7c; ½ oz., 20c; 1 oz., 35c; ¼ lb., 90c; 1 lb., \$2.50.



New Bison Tomato

● EARLIBELL TOMATO SELECTION

{ See Colored Picture on
Inside Front Cover }

We are still waiting for someone to prove to us that they have or can produce an earlier tomato than the Earlibell. I received a letter from one of our Texas customers one day, ordering six pounds of this Earlibell seed. He told me that he can get 25 per cent more fruit to the acre and ten days earlier than any other tomato grown in the market garden section of Texas. This ten days means sometimes several cents per pound additional for their big crop. In the North it means ten days more of tomato season, freedom from frosts, etc. It means that we can produce tomatoes further north and at higher altitudes than ever before. We grow in the Trial Ground, practically every variety of claimed early tomatoes. The method adopted is as follows:

On the first day of June we plant in the open ground the seed of all of the varieties and as they grow make records of the growth, the time of blooming and the first ripe tomatoes. The Earlibell is always just five days ahead of the next earliest, and running about as much as twenty days earlier than a number of varieties that are claimed to be extra early. The Earlibell is not only earlier, but it produces greater quantities of fruit with enough foliage to keep them free from sunburn, seldom rots, generally good-sized, smooth and of a bright red color that makes it very desirable for market as well as for the home table. Try it. Pkt., 10c; ½ oz., 25c; 1 oz., 40c; ¼ lb., 90c; 1 lb., \$2.85; 5 lbs., \$12.50 Postpaid.

● EARLIANA

The earliest, large, smooth red tomato. This tomato is not only remarkable for its earliness, but for its very large size, handsome shape and bright red color. Its solidity and fine quality are quite equal to the best medium, and late sorts. Enormously prolific. The very finest for the northern market and home garden. Pkt., 5c; ½ oz., 15c; 1 oz., 25c; ¼ lb., 80c; 1 lb., \$2.25; 5 lbs., \$9.25. Postpaid.



A plate of the new "Juicy" Tomatoes

Lodgepole, Neb.

The House of Gurney, Inc.

Dear Sirs:

Am very glad to tell you I had a swell garden even though the weather man was against me, but he didn't stop the garden seeds from growing. Every seed grew and my Earlibell tomatoes surely were very heavy yielders, giving us all we could eat raw; canned 150 quarts and sold and supplied my neighbors.

Mrs. J. E. Scott

**Health Value
of Fresh Tomatoes**

Calories	104
Vitamins A-B-C-G	
Proteins9%
Carbohydrates	3.3%
Fats4%
Calcium011%
Iron00044%

GURNEY'S TOMATOES

Plant yellow husk
or ground cherry
for pies and pre-
serves.



Marglobe Tomatoes Grown By
Joe Grutsch, O'Neill, Nebr.

● MARGLOBE TOMATO

Marglobe is a second-early, red-fruited variety equally suitable for trucking or canning. It produces large, smooth, meaty, globular, red fruits, which ripen uniformly and are relatively free from cracks. The Marglobe fruits are very meaty and though early, ripen slowly, and therefore ship and keep well. Owing to their shape, solidity, color, and uniform ripening qualities, they make a splendid canned product and first-class pulp. Large yields of excellent fruit have been reported from nearly every region where this variety has been tried. Pkt., 5c; ½ oz., 15c; 1 oz., 25c; ¼ lb., 70c; 1 lb., \$1.75; 5 lbs., \$8.00 Postpaid.

● JOHN BAER

Extra early red. Not quite so early as Earliana, though there is only a few days' difference, John Baer yields a much heavier crop of larger, more uniform and more attractive fruits. Most profitable extra early sort. Pkt., 5c; ½ oz., 20c; 1 oz., 35c; ¼ lb., 85c; 1 lb., \$2.55.

● GOLDEN QUEEN

"Queen of All the Yellows."—It is very prolific, ripens early, and is solid, always smooth, entirely free from ridges, large in size and delicious in flavor. It is fine for slicing. Price: Pkt., 5c; ½ oz., 20c; 1 oz., 35c; ¼ lb., \$1.05.



Ponderosa Tomatoes from Gurney's seed

● PONDEROSA

(Or Beefsteak)—This is the largest of the tomatoes. Often producing fruit weighing two pounds or more. Very bright red, generally smooth, fine vigorous growers, producing large crops of this immense fruit. Flesh is solid and contains very few seeds. For this reason it is considered one of the best for slicing and canning. Season about the same as Marglobe and Pritchard.

Pkt., 5c; ½ oz., 20c; 1 oz., 35c; ¼ lb. 95c; 1 lb. \$3.45.



● YELLOW PEAR

Fruit bright yellow, distinctly pear-shaped; of rich flavor and used largely for preserving. The stock we offer is the true pear-shaped, not the large yellow plum often sold for it. Pkt., 5c; ½ oz., 20c; 1 oz., 35c; ¼ lb., \$1.10.

● RED PEAR

A bright red fruit identical in shape with the Yellow Pear shaped tomato; however, it has a distinct flavor and a rich red color and is a special favorite for preserves and to make what is known as Tomato Figs. Pkt., 7c; ½ oz., 20c; 1 oz., 35c; ¼ lb., \$1.20.

● YELLOW HUSK OR GROUND CHERRY

This is of the dwarf growing type, earlier and more suitable to the northern states than the tall spreading variety. Fruit about the size of the common cherry, bright yellow, enclosed in a loose husk. Bears abundantly and is most excellent for sauce and preserves. Pkt., 5c; ½ oz., 20c; 1 oz., 35c; ¼ lb., \$1.25.

GARDEN HUCKLEBERRY

A wonderfully productive plant, producing literally ropes of jet black fruit along its branches from the ground to its tips, plants grow about four feet tall, fruit matures about with ordinary tomatoes, size about that of the cranberry and are delicious for preserves or pies. Pkt., 7c; ½ oz., 25c; 1 oz., 45c.

POPCORN

● SOUTH AMERICAN MAMMOTH

This new big yellow popcorn has taken the country by storm, and when it is better known, will be the main popcorn for popcorn stands and home use. The kernels pop out about three times the size of ordinary popcorn. ½ pt., 15c; 1 lb., 25c; 5 lbs., \$1.00 Postpaid. Not Prepaid 10 lbs., \$1.30; 25 lbs., \$2.85; 50 lbs., \$4.95; 100 lbs., \$9.25.

● JAPANESE HULL-LESS

It is the smallest and best of all popcorn. The stalks grow four to five feet high and each stalk produces three to six well developed ears. The corn when popped is snowy white and the kernels are free from hard centers, as found in all other varieties. Popcorn dealers pay more for this corn than any other variety. ½ pt., 15c; 1 lb., 25c; 5 lbs., \$1.00 Postpaid. Not Prepaid 10 lbs., \$1.30; 25 lbs., \$2.85; 50 lbs., \$4.95; 100 lbs., \$9.25.

PLANT MORE POPCORN

GURNEY'S DELICIOUS POPCORN CAN'T BE
BEAT FOR POPPING

VEGETABLE SPAGHETTI

This remarkable vegetable grows and sets fruits freely.

The smooth creamy white skinned fruits measure about 8 in. long and 4 in. in diameter.

You pick the fruit when well matured and cook it in boiling water for about 20 minutes, take it out and cut and you will find a quantity of stringy Spaghetti-like contents which is quite tasty when seasoned with vinegar, sauce, or cooked in other ways.

The fruits can be stored until late spring.

The following three points are important: 1. Do not pick too young. Leave until fully matured. 2. Do not skin or cut the fruits. They must be cooked whole. 3. Do not cook too long as this will soften the stringy texture of the contents.

Pkt., 7c; ½ oz., 15c; 1 oz., 25c; ¼ lb., 75c.

GARDEN LEMON—VINE PEACH OR MANGO MELON

The vine on which this fruit is borne is similar to the muskmelon and requires the same cultivation; fruit about the size of a large peach, oval shaped, somewhat russeted and the color of a bright orange when ready for use. For sweet pickles, pies and preserves, they are excellent. Pkt., 5c; oz., 15c; ¼ lb. 40c.



John A. Clymer—Seed Analyst.
In our seed laboratory at Yankton

SALSIFY OR OYSTER PLANT

Sow early in the spring in drills 14 inches apart. Cultivate same as Carrots or Parsnips. Gather what may be wanted for the winter and let the balance stand in the ground for next spring.

Mammoth Sandwich Island—A new and large variety. Pkt., 5c; oz., 15c; ¼ lb., 40c; 1 lb., \$1.25.



Mammoth Sandwich Island Salsify

SUN FLOWER

Mammoth Russian—The plant produces very large heads which measure 12 to 20 inches in diameter, and contain an immense quantity of large striped seeds, which are highly valued as an excellent and cheap food for fowls. They eat it greedily, thrive well, and lay the greater number of eggs.

Increased importance of the growing of sunflower seed is foreshadowed in the increased growth of the plant for storage purposes. Sunflowers as a silage crop are said to have been found to be of higher food value than corn.

Pkt., 5c; oz., 10c; 1 lb., 20c; 5 lbs., 85c; Postpaid. Not Prepaid; 10 lbs., \$1.20; 25 lbs., \$2.75; 50 lbs., \$4.50; 100 lbs., \$8.25.

EAT GURNEY'S SPINACH AND BE HEALTHY

To stay young and healthy, eat plenty of greens. Spinach, lettuce, parsley and beet greens contain minerals and vitamins your body needs. They are found in no other food.

This is one of the most important of our market garden crops, and one that requires very little care. For summer use sow at intervals of two or three weeks from April to August, and for early spring crop sow in September, covering it in exposed places with straw to protect it from severe frost.

● LONG STANDING BLOOMSDALE SAVOY

This is the heaviest yielder of any Spinach. The thick fleshy leaves are curled and crumpled. This Spinach stands a long time without going to seed. Pkt., 5c; oz., 10c; ¼ lb., 20c; 1 lb., 45c; 5 lbs., \$1.85 Postpaid.

● NEW ZEALAND

The stems and leaves are soft, thick, fleshy and crystalline in appearance. When started early in the spring, the plants will resist heat and make strong growth during the summer. Pkt., 5c; oz., 10c; ¼ lb., 20c; ½ lb., 35c; 1 lb., 60c.

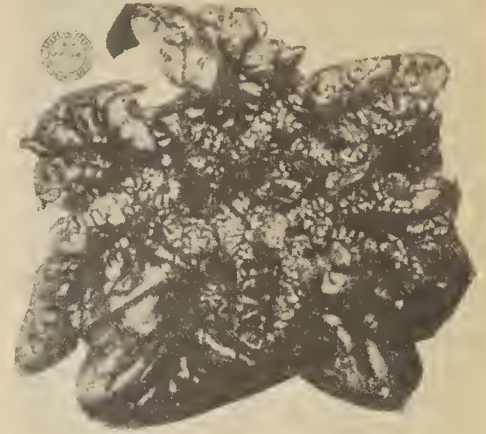

● KING OF DENMARK

This new spinach will surely replace all other varieties for spring planting. Produces but little seed, slow to commence seeding, continues to grow and hold its fine quality long after other varieties have seeded and become useless. It withstands the hot sun and extreme dry weather better than any other variety. A fine strain for canning. Forms low, large, compact tufts, leaves broad and round slightly crumpled. A glossy, dark green color, ready to use earlier than any other spinach. Matures in 45 days.

Pkt., 5c; oz., 10c; ¼ lb., 20c; ½ lb., 35c; 1 lb., 50c; 5 lbs., \$2.00 Postpaid.

EAT SPINACH
BECAUSE IT IS GOOD FOR YOU
SALSIFY
BECAUSE IT IS GOOD

Pleasant Lake, N. Dak.
House of Gurney, Inc.
Dear Sirs:

I have been buying your seed the last four years and I sure do like them. I got one hundred bushels of Rutabagas, and I planted only a little over half of a 25c package of your Russian Rutabaga. My other garden was just as good. I always have such good luck with your Cauliflower.

Yours truly, Mrs. M. Hageness,
Pleasant Lake, N. Dak.

TURNIPS AND RUTABAGA—SWEET AND TASTY

1 Ounce for 150 Feet of row; 1 Pound per Acre

I am going to make this little personal appeal to the fellows in the extreme North. All of that strip of territory across the northern part of the United States where root crops, such as rutabagas, turnips, carrots, etc., grow to perfection, where you can produce a greater yield than in any other section of the United States, where they will out-yield the potato crop, and bring

equally as much money if you grow them in quantities as your best acre of potatoes.

For feeding stock in Fall or Winter there is nothing superior to Turnips or Rutabagas, as they are much liked by all kinds of stock and serve to keep them in good condition.

TURNIPS

● PURPLE OR RED TOP STRAP LEAF

Flat; fine flavor and one of the most popular varieties grown. When sown late it is one of our best varieties, an excellent keeper. Pkt., 5c; oz., 10c; ¼ lb., 20c; 1 lb., 50c; 5 lbs. \$2.00 Postpaid.

● EXTRA EARLY WHITE MILAN

Extra early turnip, in which the extreme earliness, small top and tap root of the Purple Top Milan are united with the clear, white skin and flesh. Pkt., 5c; oz., 10c; ¼ lb., 25c; 1 lb., 60c; 5 lbs., \$2.25 Postpaid.

● GURNEY'S PURPLE TOP WHITE GLOBE TURNIP

This is an all-season Turnip; is sweet from the time it is large enough to use until the following spring; size above medium.

This new English Turnip was recommended to us by one of the largest turnip specialists as the best ever originated. Pkt., 5c; oz., 10c; ¼ lb., 20c; 1 lb., 50c; 5 lbs., \$2.25 Postpaid.

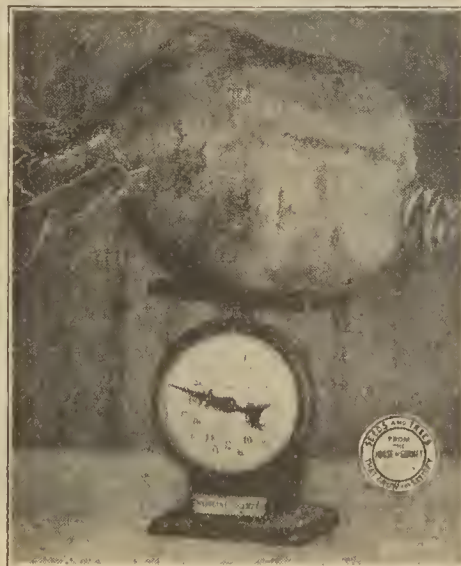

Russian Rutabaga

RUTABAGAS

● KRASNOSELSKI RUSSIAN

On our trial grounds for past three seasons this gave the best satisfaction and produced the largest yield of any of the rutabagas. This made an extra large percentage of good-sized rutabagas, bright in color and of excellent quality for table use. This will take the place of older varieties on account of the increased yield and quality of the fruit. Pkt., 7c; oz., 15c; ¼ lb., 25c; 1 lb., 60c; 5 lbs., \$2.25 Postpaid.

● PURPLE TOP YELLOW RUTABAGA

Best variety of Swedish turnip in cultivation. Hardy and productive; flesh yellow, of solid texture, sweet and well flavored; shape slightly oblong; terminates abruptly with no side or bottom roots; color deep purple above, and bright yellow under the ground; leaves small, light green, with little or no neck; the most perfect in form, the richest in flavor, and the best in every respect. Pkt., 5c; oz., 10c; ¼ lb., 20c; 1 lb., 50c; 5 lbs., \$2.00 Postpaid.

Whether you have acres of ground or just a little dooryard, you want the best flowers you can buy. On the following pages we offer a carefully selected list of choice varieties, that are easily grown by amateurs. By planting assorted kinds a profusion of flowers may be had from early summer until killing frosts in the fall. In this list you will find flowers for all purposes—for edging and borders, for garden display and cut

GURNEY'S ANNUAL FLOWERS

ASTERS

IF YOU should have any trouble raising Asters—TRY OUR WILT-RESISTANT STRAINS. Perhaps your soil is infested with aster wilt.

● **SUPER GIANT LOS ANGELES**

All America Selection—Los Angeles is the largest and most fully double Aster known. The flowers, six to eight inches across, are a lovely soft shell pink. For those who want the finest Aster yet developed, we heartily recommend Los Angeles. Pkt., 10c; 3 pkts., 25c.

● **QUEEN OF THE MARKET**

The earliest of all except Hohenzollern. Grows about nine inches high; very branching; fine double flowers are produced on long stems, making it valuable for cutting. This comes in a wonderful assortment of colors. Pkt., 5c; ¼ oz., 15c; 1 oz., 50c.

● **EXTRA EARLY HOHENZOLLERN**

The earliest grown, earlier than Queen of the Market. Height about twelve inches, branching and free flowering. Flowers measure about two and one-half inches. Mixed Colors. Pkt., 5c; ½ oz., 15c; ¼ oz., 25c.

● **EARLY AMERICAN BEAUTY ASTER—Wilt Resistant**

This new strain of American Beauty Aster is at least 4 weeks earlier than the regular strain and is the only American Beauty that should be planted in the North. Immense, brilliantly colored flowers borne on long stems make this one of the best cut flowers; mixed colors. Pkt., 7c; ¼ oz., 25c.



Dakota Sunshine



● **GIANT OF CALIFORNIA**

We have had this strain under observation and it now fully meets with our ideas as to quality. It is a splendid mid-season flowering strain, the result of years of painstaking selection by one of California's leading hybridizers. They grow 3½ feet high with long strong stems 18 to 24 inches in length, bearing beautifully formed, curled and interlaced flowers 5 inches and over across. **Finest Double Mixed.** Containing all colors. Pkt., 10c; ¼ oz., 25c; 1 oz., 80c.

● **HEART OF FRANCE—Wilt Resistant**

The best pure red aster ever produced. Opens red as the purest ruby, deepens with age and retains its remarkable beauty to the very end. The flowers are large and full. The plants are of branching type and very robust habit. Stems are long and strong. The plants begin to bloom quite early in the season. Pkt., 7c; ½ oz. 15c.

● **CREGO'S GIANT ASTER Wilt Resistant**

With their long twisted curved petals they resemble the choicest of Japanese Chrysanthemums; flowers measuring five inches in diameter; borne on long, strong stems, making them suitable for cut flower purposes.

Crego's Giant Mixed. Pkt., 7c; ¼ oz. 20c. 1 oz., 70c.

● **DAKOTA SUNSHINE**

We offer this wonderful new aster as the best aster novelty ever introduced.

The color in these new asters is startlingly beautiful. A full ring of tubular petals surround the center, creating an airy, lace-like effect which is altogether charming. In color the flowers may be described as varying shades of Enchantress-pink, Apple-blossom, Deep-rose, Blue and Lavender.

We feel confident this glorious new strain will be acclaimed a distinct acquisition to modern floriculture. Pkt., 10c; ½ oz., 20c.

Aster Collection

- 1 Pkt. Dakota Sunshine..... 10c
- 1 Pkt. Early American Beauty Mixed... 7c
- 1 Pkt. Giant of California Double..... 10c
- 1 Pkt. Heart of France..... 7c
- 1 Pkt. Extra Early Hohenzollern..... 5c
- Total..... 39c

1 Pkt., each of the above 5 asters only **30c**

flowers, and for winter bouquets. You need not be without flowers any time during the growing season. Cultural directions are on each packet and the prices given are prepaid. Sow perennial seeds at the same time as the annuals: the earlier in the season they are started, the better next year's plants will be. Try some of the new all American flowers. They are better

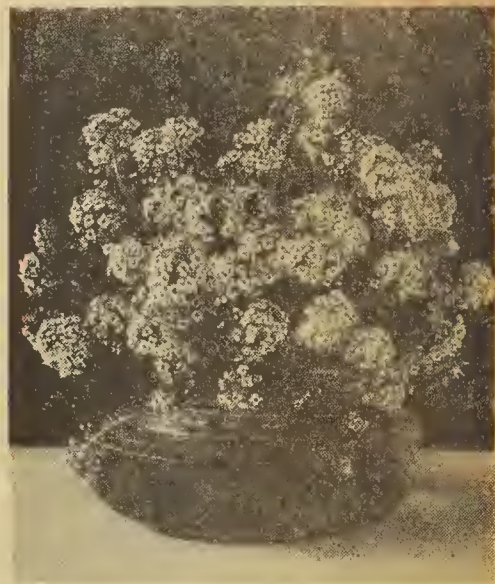

Carpet of Snow

ALYSSUM

● **Carpet of Snow**—New, very dwarf, blooming profusely. A solid mass of white all Summer. Splendid for edging. Try it this year and you will always plant Little Gem. Plants 3 to 4 inches high. Pkt., 5c; ½ oz., 15; 1 oz., 25c.

● **Lilac Queen**—The plants are of dwarf, compact, upright growth, 4 to 5 in. tall. The flower clusters are composed of small, rich lilac florets which become lighter as they age. Pkt., 6c; ½ oz., 20c; 1 oz., 30c.

AGERATUM

As an addition to the flower garden's blue, the Ageratum is a valuable flower. The dwarf sort being particularly desirable for borders, edgings, etc., being very compact and erect.

● **Little Dorrit Yellow**—A new yellow Ageratum for borders. There are many good white and blue border and rock garden plants, but very few good yellows. This new compact round plant grows 6 to 8 inches tall and is completely hidden by a mass of bright golden yellow flowers. Pkt., 7c; ¼ oz., 20c.

● **Little Blue Star**—A variety of exceedingly dwarf and even growth; the tiny bushes, not over 4 to 5 inches high, are densely covered with bright blue flowers, a fine variety for edging. Pkt., 5c; ¼ oz., 20c; ½ oz., 35c.

● **BROWALLIA**

Amethyst Blue—A beautiful large-flowering variety of the most brilliant ultramarine blue, a rare color; does finely outside in the border, or in hanging-baskets or vases, but is especially valuable as a pot plant for winter and early spring flowering. Pkt., 5c; ½ oz., 15c.

● **BALSAM OR LADY SLIPPER**

Camelia Flowered—The largest flowered of any of the Balsams and perfectly doubled. The individual flowers frequently measure 2½ inches across, the plants forming symmetrical, well branched erect bushes, the branches being almost covered with the magnificent double flowers. In color they vary from the brightest scarlet to pure white, including spotted violet, royal purple and many others. Pkt., 5c; oz., 25c.

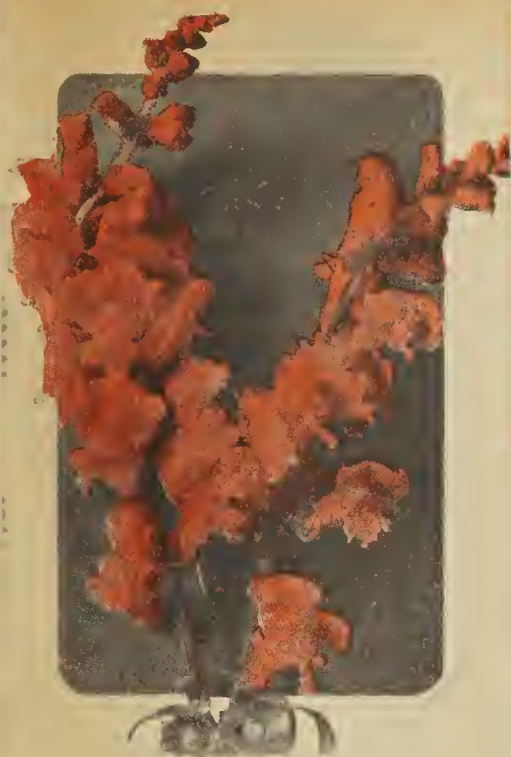

**ANTIRRHINUM, SNAP-DRAGON
RUST PROOF ANTIRRHINUM**

University of California De Luxe Mixture,
Rust Proof Strains

Certificate of Honor 1935 All American Selections

● **Antirrhinums** are one of our finest and most easily grown flowers, enduring hot sun, dry weather and lack of care. Unfortunately, in many parts of the United States, it has been impossible to raise these beautiful flowers on account of the Antirrhinum rust which would destroy a bed of flowers in a single week. By planting this rust-proof strain, you escape this danger and are sure to raise the largest and most beautifully colored Antirrhinums you have ever grown. **Pkt., 8c; 2 for 15c.**

● **Giant Flowered Purple King**—This is the forerunner of a race of new and distinct Snap-Drum. Flowers more than twice the size of the ordinary Antirrhinum. Do not fail to include it in your order. **Pkt., 10c; 3 for 25c.**

● **Giant Flowered Mixed**—This is the same strain of Giant Antirrhinum as our Purple King, and comes in the finest assortment of colors we have ever seen. Height 30 inches. **Pkt., 5c; ¼ oz., 20c.**

● **Dwarf Mixed**—The flowers are as large and beautiful as the giant type, but the plants form well rounded bushes only one foot tall. Excellent for beds or borders. **Pkt., 7c; ¼ oz., 25c.**

CALLIOPSIS

● **Dwarf—Finest Mixed**—A very showy border plant, producing flowers in nearly every shade of yellow, orange, crimson red and brown. Height 8 inches. **Pkt., 5c; ½ oz., 15c; 1 oz., 25c.**

CINERARIA

In a mild climate Cinerarias can successfully be grown out-of-doors. In colder climates they make ideal pot plants. They grow from 12 to 18 inches high, and are completely covered with a mass of flowers, two and three inches across, of the richest colors, in white, blue, violet and crimson shades.

● **Grandiflora (Large flowered)**—Mixed **Pkt., 20c.**

COLEUS, Large Leaved

These are the ornamental "foliage" plants so well adapted for growing in the house in winter. They can also be transplanted outdoors when the weather is warm, and for borders or window boxes in partial shade they are unexcelled. The large rich velvety leaves are of many shades and combinations of green, red, and yellow. **Finest Mixed. Pkt., 15c; 2 for 25c.**

**Gurney's Old-Fashioned
FLOWER GARDEN**

**THE KIND YOUR MOTHER AND
GRANDMOTHER RAISED**

- 1 Pkt. Bachelor's Button..... 5c
- 1 Pkt. Cosmos, Early Flowering..... 5c
- 1 Pkt. Four O'Clock..... 5c
- 1 Pkt. Marigold..... 5c
- 1 Pkt. Moss Rose..... 5c
- 1 Pkt. Pinks..... 5c
- 1 Pkt. Zinnia, Giant..... 5c

Value 35c

BARGAIN PRICE, Postpaid..... 25c

CANDYTUFT

All the varieties look best in beds or masses. Seed sown in autumn produces flowers in early spring. When sown in April, flowers from July till frost. Hardy annual, height 8 in.

● **Dark Crimson**—We all know the Candytuft, the white variety, and love it for the beautiful borders it makes. This new dark crimson variety produces largest racemes of flowers of a beautiful dark crimson and makes a wonderful border. **Pkt., 5c; oz., 20c.**

● **Giant Flowering Mixed**—Flowers profusely throughout the whole season. The flowers of our strain are nearly double the size of the old varieties and fairly cover the plants, which are useful in beds, pots or borders. **Pkt., 5c; 1 oz., 20c.**

CHINESE WOOLFLOWER

The name Woolflower, has been given to the plant because the lower-heads resemble a large loose ball of wool. Borne on long stems and practically cover the plant during the blooming season, which lasts from mid-summer until frost. Even a short row of them will yield a continuous supply of blooms for cutting.

● **Chinese Woolflower, Mixed** This wonderful mixture includes every shade of red, yellow, pink and orange. A very choice mixture that we know will please you. **Pkg., 5c; ¼ oz., 15c.**

● **Chinese Woolflower, Crimson**—A magnificent variety with large flower-heads borne from mid-summer until frost. The color is a rich and intense shade of bright crimson, height 3 ft. **Pkt., 7c; ¼ oz., 15c.**

CELOSIA OR COCKSCOMB

● **Giant Crimson Empress Maxima**—Dwarf plants bearing mammoth bright cockscombs. The bronze foliage, makes it one of the most attractive of all the Cockscombs. **Pkt., 10c; 2 for 15c.**

● **Ostrich Feather (Celosia Plumosa)**—A beautiful feathered Celosia, producing large bright crimson and orange plumes. Mixed. **Pkt., 5c; ½ oz., 15c.; 1 oz. 25c.**

ANNUAL CHRYSANTHEMUM

The annual Chrysanthemums are distinct from the autumn flowering, blooming all summer and making a gorgeous display.

● **Coronarium, Double Mixed.** Lovely button-shaped blooms, 1½ in. across. Always lully double. Includes yellow and white. Grows 18 in. tall and blooms freely. **Price: Pkt., 5c; ½ oz., 15c; oz., 25c.**

● **The Sultan**—This beautiful single Chrysanthemum is sure to please. The large, coppery scarlet flowers with yellow centers completely cover the plants. Height, 20 inches. **Pkt., 5c; ½ oz., 15c.**

CLARKIA

This pretty and easily grown annual has been much improved in recent years. They do well either in sun or shade, growing 18 inches tall, with leafy racemes of double flowers, which all open in water when cut.

● **Elegans Double Mixed**—A fine mixture containing all the colors. **Pkt., 5c; ¼ oz., 15c; ½ oz., 25c.**



Be sure to include a package of Klondyke Orange Flare Cosmos in your order.

COSMOS

● **EARLY FLOWERING SINGLE**

This new class of extra early, mammoth, flowering Cosmos, producing beautiful flowers, measuring four to five inches across, 60 days from sowing of the seed. This is a better flower than the late cosmos; it produces its flowers on wonderfully long stems, which are used extensively for cut flowers. Cut the flowers as fast as they open and their place will be taken by others for a long blooming period. Mixed colors. **Pkt., 5c; ½ oz., 15c; oz., 25c.**

● **EARLY FLOWERING DOUBLE**

This very popular flower—of the early flowering type is now produced in the double—and as I saw them growing in the big fields this summer they were the peer of the big singles. They are borne on long stems and bloom from early in the season until frost.

Double Mixed Cosmos. Pkt., 10c; 2 for 15c.

● **Early Klondyke Orange Flare**

**Grand Champion Gold Medal Winner 1935
All America Selections**

The unanimous choice of all judges in the 1935 All America Selections, Orange Flare has proven itself worthy of this honor. Bright vivid orange, very free flowering, 2-3 feet tall, with a sparse growth of light green foliage. The blooming season is long, and the long wiry stems make Orange Flare an excellent flower for cutting. It is indeed a New Flower for the People. At Yankton, Orange Flare Cosmos were in bloom sixty-eight days from the time the seed was planted and continued blooming through the hot, dry weather without watering; and when frost came were still a mass of rich, glowing orange. **Pkt., 10c; ¼ oz., 20c.**

CENTAUREA

● **Centaurea Imperialis or Sweet Sultan**—The bushes are about four feet high and covered with large sweet-scented flowers. Will keep for over a week in water if cut when about to open. **Pkt., 5c; ½ oz., 20c.**

● **Bachelor Button or Corn Flower**—One of the most attractive of all hardy annuals, with the graceful beauty of its old-fashioned flowers. Colors include dark, light blue, pink, rose and white. Double finest mixed. **Pkt., 5c; ½ oz., 15c; oz., 25c.**

● **Dusty Miller (Centaurea Gymnocarpa)**—This beautiful, fine cut, silver foliaged border plant, is used extensively for borders along walks and around various flower beds like Salvia, Cannas and other taller growing plants. Height 1 foot. **Pkt., 7c; ½ oz., 20c.**

CANNAS

● **Extra Choice Mixed**—Seed saved from 20 varieties of only the very best of the large or Gladiolus flowered type. Blooms in about ten weeks after planting. **Pkt., 7c; ½ oz., 20c.**



Norma Schmidt of Williamsburg, Iowa with a giant Zanzibarensis Castor bean over 15 feet tall.

CASTOR BEAN

The Ricinus has very ornamental foliage and beautiful showy-fruit. Fine for the center of a bed, as it gives a magnificent semi-tropical appearance; or planted thick, it makes a fine screen or hedge. Plant seed in open, very rich, deep-spaded ground, in a dry situation as soon as safe in spring.

● **Zanzibarensis**—The tallest growing Castor Oil Bean, reaching an average height of 12 ft. The large palmate leaves often measure 2 ft. or more across. A stately plant for a background. Each plant makes a perfect pyramid of green and bronze foliage. The House of Gurney will give \$5.00 for the photograph of the tallest Castor Bean raised from this seed. Take the picture with some member of the family standing by the plant, measure it carefully and send it in to be judged before October 1st. If your Castor Bean is the tallest, you will receive \$5.00 in cash. Let's raise a 16-ft. bean. Pkt., 7c; oz., 20c; ¼ lb., 50c.

● **Cambodgensis**—The finest dark-foliaged Ricinus. Leaves maroon; stem nearly black, fruit bronzy purple. Five feet. Pkt., 5c; oz., 15c, ¼ lb., 45c.

ESCHOLTZIA CALIFORNIA POPPY

● **Golden West**—The State flower of California. A bright free-flowering plant of low spreading growth with finely cut silvery foliage. The poppy-like flowers are produced from early spring until frost.

The flowers are a glowing golden orange borne on long stems. Height 1 foot. Pkt., 5c; ½ oz., 15c; 1 oz., 25c.

● **Gurney's Special Single Mixture**—This mixture includes all the varieties of single sorts and is the most complete mixture of these charming annuals in existence. Pkt., 5c; ½ oz., 15c; 1 oz., 25c.

FORGET-ME-NOT

● **Victoria Blue**—This charming little blue flower succeeds best in damp, shady situations, but will thrive in almost any soil. Victoria Blue which we offer is the largest flowering, and blooms longest of any. Pkt., 6c; ½ oz., 15c.

CHINESE FORGET-ME-NOT

An annual recently introduced from China; of the easiest culture, forming strong plants 18 to 24 inches high and producing through the summer months sprays of intense blue Forget-me-not like flowers, delicately sweet scented. A splendid addition to the comparatively short list of real blue flowers. Pkt., 5c; 1 oz., 20c.

Gurney's Selected CALENDULAS

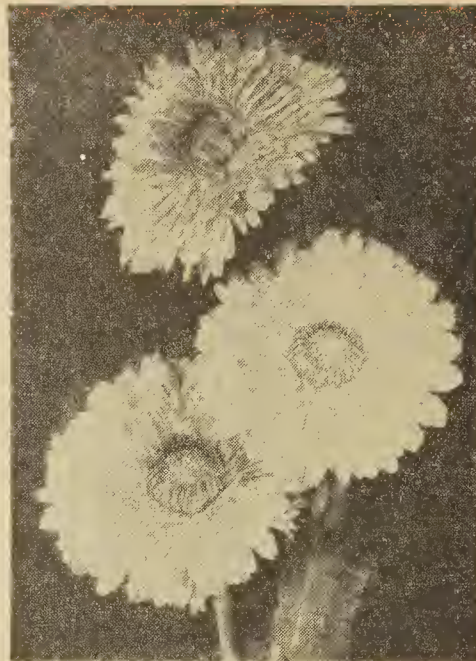

CALENDULA CHRYSANTHA ALL AMERICAN SELECTIONS 1934

Chrysantha is distinct in type, a new break in Calendulas which is outstanding among all varieties known up to the present time. The large double flowers are an exquisite shade of clear buttercup yellow, with long loosely arranged petals which droop somewhat to give the rounded appearance of a Chrysanthemum. Besides adding a bright golden splash of color to the garden, Chrysantha is remarkable for its long stiff stems, making it ideal for cutting. The fact that it won one of the coveted Gold Medals in the All American Selections competitions this year indicates the high esteem in which it is held by the horticulturists of the country. Pkt., 6c; ½ oz., 15c; 1 oz., 25c.

● **Radio**—This novel development of form in Calendulas has been received with much favor. The flowers are hemispherical in shape with bristling quilled petals which add materially to the grace of the blossoms. Their color is a glowing rich orange. Pkt., 5c; ½ oz., 15c; oz., 25c.

● **Orange King**—Double, dark orange red, dark center; a very select strain. The plants in the open ground under ordinary field cultivation attain a height of eighteen inches and produce blossoms three and a half inches in diameter. Pkt., 5c; ½ oz., 15c; oz., 25c.

CALENDULA ORANGE SHAGGY

Gold Medal Winner 1935 All America Selections

● Calendulas in recent years have enjoyed a decided revival of interest. Many new colors have been introduced in the ordinary double form, and several new and interesting flower types have been developed. One of the most interesting, and certainly the most distinct of these new types is the new lacinated petaled type, Orange Shaggy. It is destined to become one of our most popular garden flowers. Deep orange in color, exceedingly graceful and informal in appearance, it is a striking contrast to the formal Calendulas in general use. Excellent for use both in the garden and for cutting. Pkt., 7c; ½ oz., 20c; 1 oz., 35c.

Gurney's Famous W.N.A.X. Sunshine Coffee.
5 lbs;.....\$1.35 Postpaid
10 lbs;..... 2.60 Postpaid



DOUBLE PINKS DIANTHUS

Double Mixed—For brilliancy of coloring and markings, as well as beautiful forms of flowers, this family cannot be surpassed. The colors range through white, pink and crimson to the very deepest maroon; many varieties are finely fringed. They bloom early from seed sown in the spring. Fancy mixed. Pkt., 5c; ¼ oz., 15c; ½ oz., 25c; 1 oz., 40c.

ANNUAL DAISIES

● GOLDEN ORANGE DAISY

African—This flower is from South Africa and is the easiest grown of any of the showy border plants. It grows to a height of about fifteen inches and blooms profusely all summer. In our trial ground it was the most attractive flower of any shown there; the flowers are about two and one-half inches across and the most beautiful golden orange color. We recommend this specially for borders. Pkt., 5c; ½ oz., 15c.

● SWAN RIVER DAISY

Brachycome—This free flowering dwarf-growing annual is covered during the summer with a profusion of pretty blue and white flowers. Is especially suitable as edging for small beds and massing before the taller growing daisies. Height, 9 inches. Pkt., 5c; ¼ oz., 15c.

DAHLIA

Double finest mixed—For specimen plants and for rich autumn display these flowers can not be surpassed. The blossoms are wonderfully perfect and symmetrical with long stems, making them especially valuable for bouquets. While usually grown from tubers, robust plants and excellent blooms may be produced the first year from seed started early in boxes and planted out after danger of frost is past. Pkt., 10c.

FOUR O'CLOCK, MARVEL OF PERU

● **Gurney's Giant Scarlet**—A mass of red flowers blooming over a long period. A row of these in the flower garden produces almost a startling effect during the late afternoon and evening. Pkt., 6c; 1 oz., 20c.

● **Gurney's Giant Mixed**—Well known hardy annual succeeding anywhere. Handsome plants. 2 feet high, covered all summer with hundreds of bright colored, showy, sweet scented flowers. They make a wonderfully attractive hedge. Pkt., 5c; 1 oz., 15c; ¼ lb., 45c.

GODETIA

Double Mixed—Long graceful spikes are decorated with double blossoms resembling satin pompons one above another. One of the most beautiful annuals and should be in every flower garden. A good cut flower, height 2 ft. Pkt., 7c; ¼ oz., 15c; ½ oz., 25c.

GAILLARDIA

New Double (Annual)—Large bright-colored double flowers, useful for cutting. The colors embrace Sulfur, Golden Yellow, Orange, Amaranth, and Claret. Pkt., 5c; ½ oz., 15c; 1 oz., 25c.

ORNAMENTAL GRASSES

The ornamental Grasses serve the double purpose of rendering the mixed flower-bed or border attractive and for the use of the spikes or panicles in winter bouquets. They are now largely used in prominent position in many of the finest public parks.

Our mixture is composed of the best of the hardy grasses. They grow from 2 to 6 feet tall, and once established will last many years. **Perennial Finest Mixed.** Pkt., 5c; ¼ oz., 15c.

GYPSOPHILA

Annual Baby's Breath—The flowers are small, star-like and borne on feathery sprays, which are highly esteemed for cut flowers, as they lend a most graceful effect when combined with other flowers in bouquets. Pkt., 5c; oz., 15c.

GERANIUM

Double and Single Mixed—The brilliant colors of the flowers and the exquisite zone or horse-shoe markings of the leaves of some of the varieties, render the Geranium very desirable for pot culture as well as for bedding out of doors and for growing in window boxes.

Sow in a pot or box in the house in rather light soil, preferably containing a little leaf mold and sand. Keep as near 65° F. as possible. Water moderately, and as soon as the third leaf appears, pot in two-inch pots. The seed we offer will produce a large percentage of double flowers in many beautiful shades. Pkt., 15c; 2 pkts., 25c.



EVERLASTING OR STRAW FLOWER HELICHRYSUM

Mixed—These are of the most beautiful colors: pink, white, red, yellow, lavender. They bloom on good, strong stocks, standing 3 to 4 feet high and are as beautiful as any of the annuals you can have. Cutting these just as the buds commence to open, they retain their delicate colors perfectly and remain beautiful for several years. These are the genuine everlasting flowers. Plant liberally of these. Cut large quantities of the just opening buds and retain them for the holidays and for special occasions. Pkt., 5c; ¼ oz., 15c; oz., 35c.

EVERLASTING GLOBE AMARANTH

Gomphrena—A first-rate bedding plant; the flowers resemble clover heads and can be dried and used in winter bouquets. Mixed colors. Pkt., 5c; ½ oz., 15c; 1 oz., 25c.

HELIOTROPE

Highly valued for the fragrance of their flowers and duration of bloom. Height one foot. Easily grown from seed. Seed sown in early spring will bloom by August 1st.

Lemoine's Giant Hybrid—Choice mixed. Pkt., 8c; 2 pkts., 15c.



HUNNEMANNIA SEMI DOUBLE SUNLITE

Award of Merit Winner All America Selections

● **Sunlite**, the attractive semi double form of the well known Mexican tulip poppy, has become one of the most popular garden flowers. The plants are about two feet in height, and like a sunny position. This is one of the flowers that will stand our hot Dakota summers without watering. The bright, lemon-yellow flowers are about two inches in diameter. Pkt., 8c. 2 for 15c.

● **Single Yellow**—Seed sown early in May will, by the middle of July, produce plants covered with their large buttercup-yellow poppylike blossoms and never out of flower until hard frost. The plants grow about 2 feet high, are quite bushy, with beautiful feathery foliage. Pkt., 5c; ¼ oz., 15c.

ICE PLANT

Handsome plant for baskets, rock work, vases and edgings. Leaves and stems appear as though covered with ice crystals; easily grown. Height 3 inches. Pkt., 5c; ¼ oz., 15c.

SWEET MIGNONETTE

Seeds sown early in the garden will give flowers through the summer. Very few cultivate the sweet Mignonette compared with the many that might show their love for this sweet little flower. Height 10 inches. Pkt., 5c; ½ oz., 15c.

MIXED FLOWER SEED

Mixed Wild and Tame Flower Garden

This is a combination of all the very best annuals. We recommend this for sowing in beds where you want a quick showing of bright colors that will last until frost comes.

At our extremely low prices you can plant liberally of these and change some of the unsightly places in your yard to a spot of beauty. Pkt., 5c; oz., 20c; ¼ lb., 60c.

JAPANESE FLOWER GARDEN

We have secured from Japan a wonderful mixture of Japanese Flower Seed, many of them entirely new to this country. These new and unusual flowers will keep the children interested all summer. Pkt., 5c; ½ oz., 15c; 1 oz., 25c.

CUT FLOWER MIXTURE

Our mixture of annual flowers for cutting is carefully selected from the finest varieties. We have taken special pains in picking varieties with long stems that will make a great show of colors and will last for many days after cutting. Pkt., 5c; ½ oz., 15c; oz., 25c.

LINUM OR SCARLET FLAX

One of the most showy annuals for flower beds and masses. Brilliant crimson-scarlet flowers, 1 inch across, borne in wonderful profusion. Height 1 foot. Pkt., 5c; ½ oz., 15c; 1 oz., 25c.

LOBELIA

Crystal Palace—One of the finest bedding plants. Our strain of Dwarf Lobelia only grows 4 inches high, making a compact plant, covered the entire summer with deep blue flowers. Pkt., 10c; 3 for 25c.

LUPINUS

Deep Blue Texas Lupin—Loveliest spikes of deepest sea blue flowers, delicate fragrance, easily grown and very satisfactory. Height 1 foot. Pkt., 5c; ½ oz., 15c; 1 oz., 25c.



Giant Imperial Mixed

LARKSPUR, ANNUAL VARIETIES

The annual varieties are very free bloomers and produce large spikes of flowers, white, pink, rose, light blue, dark blue and violet. In some varieties the flowers are double, in others single. The beautiful plume-like foliage is very ornamental.

● GIANT IMPERIAL MIXED

Great advancement has been made in this new and valuable type of Larkspur in the past few seasons. Especially fine for cutting, as it produces flower-stems 3 to 4 feet long, branching from the base of the plant. Pkt., 5c; ¼ oz., 15c; ½ oz., 25c.

● GIANT IMPERIAL BLUE BELL (All American Selection)

Blue Bell is a fine medium blue Larkspur deeper than Sky Blue. The habit is decidedly upright, with long basal branched flowering spikes, well adapted for cutting. Height 3 to 4 ft. Pkt., 8c; ¼ oz., 20c.

● DWARF DOUBLE HYACINTH FLOWERED

These early flowering Larkspur grow about 12 to 18 inches high and come in a great variety of colors. Fine for border or rock gardens. Pkt., 5c; ½ oz., 15c; 1 oz., 25c.

LARKSPUR ROSAMOND

Gold Medal Winner All America Selections, Award of Merit Royal Horticultural Society

● The New Annual Larkspur Rosamond has been acclaimed the most distinct Larkspur to be introduced in many years. It is two weeks earlier than other Stock Flowered varieties. The plants bear numerous good spikes heavily covered with fully double flowers. The color is new and distinct, a pure deep rose self, holding well out of bloom. Height, 3 to 4 ft. Pkt., 10c; 3 for 25c.

1 Pkt. each of the four stately larkspurs for only 25c.

ROYAL MARIGOLDS



Yellow Supreme

● MARIGOLD YELLOW SUPREME

Gold Medal Winner 1935
All America Selections

Heralded as a companion to the popular Guinea Gold, Yellow Supreme does in many respects resemble it. It is very free flowering, compact and somewhat pyramidal in habit, two to two and a half feet tall, bearing loosely ruffled, carnation flowered blossoms. The color is a creamy lemon yellow, and the flowers are somewhat larger than Guinea Gold. Pkt., 8c; ¼ oz., 20c.

● GUINEA GOLD

The golden orange flowers are not shaped like ordinary African Marigolds; they are more like Carnations, with their petals loosely placed and waved.

Bushy, blossom covered plants are ideal for borders, and many florists have already pronounced Guinea Gold the best Marigold for cutting. Pkt., 7c; ¼ oz., 15c.

● AFRICAN ORANGE ALDDOUBLE

Any strain of African Marigold that will come fifty per cent double is considered good—sixty is excellent. We are pleased to announce, however, that we have developed a strain of African Orange Marigold which has come one hundred per cent double for the past two years. We are pleased to be able to offer this to the trade under the name of "All double." Pkt., 5c; ¼ oz., 15c.

● AFRICAN TALL

Double Mixed—The African Marigolds are valuable for their flowers in autumn, and can be grown to advantage in the little clumps with other plants in the front of shrubbery or in the garden border. The African varieties are the taller in growth. They succeed best in a light soil, with full exposure to the sun. Pkt., 5c; ¼ oz., 15c.

● FRENCH MARIGOLD

Robert Beist—Deep Red

This is the finest of the new French Marigolds, growing about one foot high. One of the best border plants, and covered from mid-summer until frost with a solid mass of deep velvety maroon-red flowers. Pkt., 5c; ¼ oz., 15c.

GURNEY'S GLORIOUS NASTURTIUMS

● DWARF OR TOM THUMB

These are dwarf, compact plants, and like all Tom Thumbs, succeed on light, well-drained soil. The Tom Thumb Nasturtiums are much freer bloomers than any of the other varieties and are excellent for border plants.

Tom Thumb Mixed—This mixture is composed of all of the best Tom Thumbs and is remarkable both for brilliancy of color and perfection of individual flowers. The low price at which we are offering this seed brings it within the reach of everyone, and it should be planted liberally. Pkt., 5c; oz., 10c; ¼ lb., 25c; lb., 75c.

● TALL OR TRAILING

These are all of strong, vigorous growth and can be trained upon strings or wires, or for covering fences or trellises. Our mixture of these Nasturtiums includes all of the brightest colors and is made up of the best of the named varieties. Pkt., 5c; oz., 10c; ¼ lb., 25c; lb., 75c.



NASTURTIUM

● DOUBLE GOLDEN GLEAM

This plant forms a large vigorous bush which throws out short runners. In full bloom entire plant, including the runners, is a blaze of color. The large, golden yellow semi-double flowers average 2½ to 3 inches across. They are borne on erect, stiff stems 6 inches in length. A bouquet of double sweet scented Nasturtiums will fill a room with a delicate musk like fragrance. Pkt., 6c; ½ oz., 10c; 1 oz., 15c; ¼ lb., 50c.

● DOUBLE SCARLET GLEAM

Gold Medal Winner 1935 All America Selections

The same type as the Glorious Gleam Hybrids Scarlet Gleam is an intense dazzling scarlet. It has been likened to a huge, fiery carpet spread over the ground. Pkt., 10c; ½ oz., 15c; 1 oz., 25c.

● GLORIOUS GLEAM DOUBLE FINEST MIXED

Glorious Gleam Hybrids are the result of years of scientific breeding and selection for the development of this sensational new double, sweet scented Nasturtium. Grown in a bed or border in the garden their effect is startlingly beautiful. The color range includes a evenly balanced blend of brilliant shades: salmon, golden yellow, orange scarlet, cerise, cream yellow, orange, maroon, crimson, and many spotted varieties. Pkt., 7c; ½ oz., 10c; 1 oz., 15c; ¼ lb., 45c.

PORTULACA OR MOSS ROSE



Double Portulaca

There is scarcely any flower in cultivation that makes such a dazzling display of beauty as a bed of many-hued, brilliant-colored Portulacas. They thrive best in a rather rich light loam or sandy soil, and an exposed sunny situation.

Moss Roses grow from 3 to 5 inches high and bloom continuously from early summer to late fall.

● **Double Finest Mixed**—Flowers perfectly double of the most brilliant scarlet, crimson, rose, white, yellow, etc. Pkt., 10c; ¼ oz., 35c; 1 oz., \$1.10.

● **Single Mixed**—All colors. Pkt., 5c; ¼ oz., 15c; ½ oz., 25c; 1 oz., 40c.

GURNEY'S GIANT ANNUAL PLATYCODON

An extra early flowering annual Platycodon of gigantic size. Individual flowers measure as large as 4 inches across. They grow 30 inches tall but start flowering in June at the height of 6 inches. We consider this to be one of the startling novelties and should be planted by every flower lover. Mixed Colors. Pkt., 15c; 2 for 25c.

POPPIES

This exceedingly showy and easily cultivated flower grows and blooms in any ordinary soil, and is among the showiest of all annuals. Sow the seed where the plants are to be grown.

● AMERICAN LEGION—FLANDERS POPPY

All of us have a greater affection for the poppy after reading Lieut.-Col. J. D. McCrae's "In Flanders Fields." This is the beautiful Single Red Flanders poppy that the boys who were over there saw in the fields. Plant a package of these for the boys who went across. Pkt., 5c; ½ oz., 15c; 1 oz., 25c.

● PEONY FLOWERED DOUBLE MIXED POPPY

These are immense balls as large as the ordinary peony...Colors...Very clear white to flaming scarlet. Stand about two and one-half feet high and bloom over a period of about four weeks. A bed of these is one of the most desirable in the annual garden. Pkt., 5c; 1 oz., 20c.

● RHOEAS SHIRLY SINGLE MIXED

A superb blend of this beautiful type of Poppy ranging in color from pure white through tones of salmon, pink, and rose to brightest carmine-red. Pkt., 5c; 1 oz., 20c.

GIANT PANSIES

● TRIMARDEAU GIANT MIXED

A bed of Pansies in bloom always has something new for you in variety of color and marking, every time you visit it. Are in bloom continuously from spring until late fall. The seed may be sown in the hot bed, in boxes in the house or in the open ground. Very fine mixed. Pkt., 5c; ¼ oz., 25c; ½ oz., 40c; 1 oz., 75c.

● GIANT MASTERPIECE MIXED

These Pansies are very large and the petals are frilled and ruffled to a greater extent than other kinds. The colors are excellent and the plants of great vigor, holding the immense flowers well up on long strong stems. The petals are often so large and fluted that the flowers appear to be double. Pkt., 12c; 2 for 20c.

● ORCHID FLOWERED MIXED

This distinct and beautiful strain will appeal to those who prefer delicate shades and soft tints of coloring. Includes orchid shades of chamois, pink, lilac, rose, orange and lavender. Pkt., 10c; 2 pkts., 15c.



Pansy—Gurney's Special Blend

● GURNEY'S SPECIAL BLEND OF FANCY GIANT PANSIES

The increasing popular demand for the highest class of Pansies leads us to offer you this blend of varieties that cannot be excelled, containing as it does the largest and most beautiful of all of the blotched, frilled and the smooth, well formed and monstrous Pansies with a range of color, covering all of Pansydom.

The texture of these flowers is heavy and velvety. The flowers are borne on large, stiff stems which make them of exceptional value for cut flowers, lasting as they do for many days.

The seed of this Special Gurney Blend is necessarily higher priced than the common, but is worth many times the difference. Pkt., 15c; ¼ oz., 35c; ½ oz., 60c; 1 oz., \$1.00.

Pansy Collection—1 package each of the four magnificent Panstes—35c.

● QUEEN ANNE LACE FLOWER

"In ye olden days" the Queen Anne lace was the most delicate and beautiful and Nature has done its best to reproduce the delicate figures and beautiful patterns in this flower. The color is a charming, dainty baby blue.

Borne on long stiff stems, making this one of the best cut flowers. Pkt., 5c; ¼ oz., 20c.

GURNEY'S PETUNIAS ARE DROUGHT AND HEAT PROOF



Balcony Petunias at the South Dakota State Hospital

BALCONY PETUNIAS

● BALCONY QUEEN MIXED

Balcony Petunias are larger and flowers are much brighter in color than the common Petunias. Although one of the best for general outdoor culture, it is used extensively for balconies and window boxes. This strain begins blooming early in the spring and continues long after the first frost. There seems to be no limit to its ability to flower. Mixed. Pkt., 10c; ½ oz., 35c.

● BALCONY STAR of CALIFORNIA

A magnificent new Petunia bred with extra long branches for window boxes and hanging baskets. The flowers are velvety violet with a touch of crimson, starred with five pure white blotches. The flowers are very large. Pkt., 15c; 2 pkts., 25c.

● **Balcony Blue**—The large velvety blue blossoms completely cover the plant. A bed of Balcony Blue Petunias will always attract attention. Pkt., 15c; 2 for 25c.

● **Gurney's Balcony Crimson**—Produces rich, velvety crimson flowers, that can only be appreciated when you see them. Pkt., 15c; 2 for 25c.

Balcony Petunia Collection—1 package each of the four Balcony Petunias—45c.

DWARF PETUNIAS

● NEW PETUNIA

Dwarf Globe Mixed—A new strain of Dwarf Compact Petunias. Each plant in this mixture forms a perfect ball effect from eight to ten inches high and about twelve inches in diameter.

To get the full beauty of this new flower, be sure to give them plenty of room, at least one foot between plants. They come in a complete range of colors from pure white to the deep blues and crimsons. Pkt., 10c; ½ oz., 30c.

● GURNEY'S VIOLET BLUE

Dwarf growing, almost continuously covered with velvety indigo blossoms. Pkt., 12c; 2 for 20c.

● ROSY MORN

This is of the new dwarf growing type, producing flowers of a most beautiful shade of pink, continuous blooming from early in summer until freezing weather. Pkt., 7c; ½ oz., 20c.

● DWARF MIXED

The Dwarf variety is particularly fine for beds and borders, growing about fifteen inches tall with a diameter of about eighteen inches.

Gurney's Special Dwarf Mixed—Pkt., 5c; ¼ oz., 25c.

Dwarf Petunia Collection—1 package each of the 4 lovely Dwarf Petunias—30c.

ANNUAL PHLOX

For a splendid mass of colors and a constant display that is not excelled by any other annual, commencing to bloom quite early and continuing until severe freezing. The Phlox colors range from purest white to blood-red or crimson. The seed may be planted in the open ground May 1st or in hot-bed or house earlier, and afterwards transplanted to where wanted. Give good, rich ground and set plants 8 to 10 inches each way. Hardy annuals; 1 foot.

● DRUMMONDI GRANDIFLORA

Mixed—Large flowered. These are decided improvements over the old class, with much larger flowers, a better range of colors and of more compact growth. Choice mixed, all colors. Pkt., 5c; ¼ oz., 20c.

● STAR-SHAPED PHLOX

The most interesting of the Phlox family, bearing pretty star-shaped and fringed flowers, rich in colors, varying from violet blue to deep rose and blood-red, margined with white. Starred; fringed; choice mixed. Pkt., 7c; ¼ oz., 25c.

● NANA COMPACTA DWARF

Mixed—8 in.—These are much superior to the other Phloxes for bedding or borders. The plants grow very symmetrical in neat, little bushes, covered with flowers during the whole summer and fall. Pkt., 8c; ¼ oz., 30c.



A perfect row of bright scarlet phlox in our trial ground.

● GURNEY'S BRIGHT SCARLET

This wonderful Phlox is of such a bright glowing scarlet that it dazzles your eye when seen in the full sunlight. A bed of these will attract more attention than any annual flower you can plant. Pkt., 8c; ¼ oz., 25c.

Phlox collection—1 package each of the above four Phlox—25c.

PRIMROSE PRIMULA

Primroses are charming plants which blossom freely during the spring and winter. They are of easy culture and should be sown from March to May and again in July to August for a succession of bloom. All make splendid pot plants and blossom freely out of doors.

Giant Flowered—The beautiful Fringed Chinese and Obconica Grandiflora are large flowered, bloom freely for several months and are of the very best house plants. We offer only the best seed. Pkt., 20c.

GURNEY'S SWEET PEAS FOR BEAUTY AND FRAGRANCE

If I were restricted to one flower, I believe I would choose Sweet Peas.

Gurney's W. N. A. X. Mixture of Giant Spencer Sweet Peas

For those who do not care for sweet peas in separate colors, Gurney's W. N. A. X. mixture of Spencers, will satisfy the most exacting flower lover. This mixture is made of the best of the old standard Spencers and a careful selection of the new creations with their heavier, longer stems, longer blooming period and larger flowers, some of them measuring two inches across. Four or five perfect flowers on a stem. Pkt., 5c; oz., 12c; ¼ lb., 30c; ½ lb., 55c; 1 lb., 95c.

BEST GIANT FLOWERING SPENCER SWEET PEAS

Powerscourt—Clearest lavender. The British National Sweet Pea Society has classed this as the best lavender. Your garden of Sweet Peas will not be complete without this beautiful Sweet Pea. Pkt., 7c; ½ oz., 15c; 1 oz., 25c.

Captain Blood—Brilliant scarlet with a tinge of copper. A Sweet Pea everyone will stop and admire. Pkt., 7c; ½ oz., 15c; 1 oz., 25c.

Rosie—Deep rose-pink, with all the vigor and robustness necessary to make it a first-class Sweet Pea. Rosie is vastly superior to all other varieties in the rose-pink class. Pkt., 7c; ½ oz., 15c; 1 oz., 25c.

Pirate Gold—A rich golden orange. Pirate Gold is a new shade in Sweet Peas. The strong vigorous plants and enormous flowers make this one of the best. Pkt., 7c; ½ oz., 15c; 1 oz., 25c.

Fluffy Ruffles—A great big flower, vigorous and free blooming—the first of the "Ruffled" Sweet Peas. It exhibits a most consistent doubling and ruffling of petals. A lovely rich rose-pink, a gleam of soft salmon, and a bright creamy undertone blend into a harmonious cream-pink shade of exquisite beauty. Pkt., 7c; ½ oz., 15c; 1 oz., 25c.

Red Boy—Pure crimson, deep and rich. Enormous, flowers in fours on long stems. A robust grower. Pkt., 7c; ½ oz., 15c; 1 oz., 25c.

Avalanche—This is by far the finest of all white winter-flowering varieties. The flowers are extra large, of fine form, with a magnificent and boldly waved standard. Pkt., 7c; ½ oz., 15c; 1 oz., 25c.

Heavenly Blue—A most beautiful soft tone of delphinium-blue, without a trace of violet. Flowers of immense size, four to each stem. Pkt., 7c; ½ oz., 15c; 1 oz., 25c.

CUPID DWARF SPENCER

These form a bush of emerald-green foliage a little over a foot wide and six inches high, and from June until late summer are literally a sheet of bloom. Pkt., 7c; ½ oz., 15c; 1 oz., 25c.



The Eight Newest and Best Giant Flowered Spencer Sweet Peas

- | | |
|------------------|-------------------|
| 1. Powerscourt | 5. Fluffy Ruffles |
| 2. Captain Blood | 6. Red Boy |
| 3. Rosie | 7. Avalanche |
| 4. Pirate Gold | 8. Heavenly Blue |
- One pkt. each of the 8 Magnificent New Sweet Peas. Value 56c.
BARGAIN PRICE, Postpaid 50c

The Eight Largest and Best Early Flowering Sweet Peas

- | | |
|-----------------------|--------------------|
| 11. Mother Machree | 15. Lavanda |
| 12. Sunkist Maid | 16. Vulcan |
| 13. Blue Bonnet | 17. Early Pal |
| 14. Miss Annie Laurie | 18. Maiden America |
- One pkt. each of the 8 lovely, Early Flowering Sweet Peas. Value 80c.
BARGAIN PRICE, Postpaid 60c

Plant Sweet Peas Early. Late planting will not be satisfactory.

Early Flowering Mixed Spencer Sweet Peas

These bloom two weeks before the standard Spencer varieties, but with the same large, waved flowers. They have replaced the standard Spencers in greenhouse planting and, though they do not grow quite as tall, their earliness and long season of bloom make them invaluable in outdoor planting, particularly in the short seasoned north.

Pkt., 7c; oz., 15c; ¼ lb., 40c; ½ lb., 70c; 1 lb., \$1.30.

BEST EARLY FLOWERING SPENCER SWEET PEAS

Mother Machree—A golden rose suffused coral. A single flower measures two inches across, a spray of four 3⅞"x5¼", length of stems 13 to 15 inches. The color is a delightful shade of golden coral rose and it is a strong grower. The color of flower and plant alike at once suggests itself as the noblest of offerings for that day of fond remembrance—Mother's day. Pkt., 12c; ½ oz. 30c.

Sunkist Maid—A new soft, bright orange Sweet Pea; very fragrant and will continue to bloom through the very hottest weather. Pkt., 10c; ½ oz., 25c.

Blue Bonnet—The color is a clear deep blue of great beauty. Flowers are unusually large and come four to a stem. Pkt., 8c; ½ oz., 20c.

Miss Annie Laurie—The richest tone of pure rose-pink ever produced in a Sweet Pea. It is an abundant, prolific and continuous bloomer. Pkt., 10c; ½ oz., 25c.

Lavanda—At last we really have a pure lavender Sweet Pea. The blossoms of Lavanda are extremely large and waved; four blossoms on each stem and highly perfumed. Pkt., 12c; ½ oz., 25c.

Vulcan—A dazzling scarlet-cerise. Vulcan is a strong grower with large flowers on long stemmed sprays. Pkt., 8c; ½ oz., 20c.

Early Pal—This is an entirely new shade in Early Flowering Sweet Peas; a rich rose-crimson which holds the brightness and depth of color. Pkt., 8c; ½ oz., 20c.

Maiden America—A new deep pink Sweet Pea of the same exquisite shade of pink as the American Beauty Rose; beautifully waved and frilled. Pkt., 12c; ½ oz., 30c.

VINCA

Ornamental free-blooming plants with bright green shiny foliage and one of the most satisfactory and long-flowering bedding plants we have. Seed can be sown out of doors as soon as the ground is warm; they may be potted and kept in bloom through the winter; a fine cut flower. 12 to 18 in.

Mixed—Pkt., 7c; ¼ oz., 20c.

STOCKS

The Ten Weeks Stocks bloom in 10 weeks after being sown; they grow from 12 to 18 inches high, each plant forming a perfect bouquet of delightful fragrance.

Our strain of Double Giant Perfection Stocks is the finest we have ever seen. Pkt., 10c; 3 for 25c.

VERBENAS

Not so many years ago we considered as almost perfect any strain of Verbenas, the flower of which could cover a 25-cent piece. By careful selection an individual flower of our strain now almost covers a 50-cent piece. The trusses are of the largest size; of brilliant colors, free-blooming and of vigorous habit. For best and quickest results seed should be sown early in the house or hotbed, and transplanted to flowering quarters in May. If sown outdoors in May, it blooms from the end of July on.

Gurney's Mammoth Flowering Mixed. Pkt., 5c; ¼ oz., 20c.



Walter Bode Family—Pillsbury, N. Dak. Flowers From Gurneys

GURNEY'S DAHLIA FLOWERED ZINNIAS

The large size, fullness of petals, extraordinary color range, and good keeping qualities of this flower have all contributed to its popularity. It is easily grown, and keeps well when cut. It has been truthfully called "A New Flower for the People."

● DAHLIA FLOWERED MIXED ZINNIA

This is a most wonderful Zinnia, coming in practically all colors and measuring as much as nine inches across. All colors mixed. Pkt., 5c; ¼ oz., 15c; ½ oz., 25c.

● CRIMSON MONARCH

By far the largest and best of the red shades. Flowers often eight inches in diameter. Plants very vigorous. A marvelous production of extraordinary merit. Pkt., 8c; ¼ oz., 20c.

PICOTEE ZINNIAS

● NEW GIANT MIXED

This novelty is the most attractive thing in all the race of Zinnias. The flowers are of the Giant type, each petal distinctly tipped with a darker shade. They come in a variety of colors: orange, flesh, lemon, pink and cerise, Picotee Mixed—Pkt., 7c; ¼ oz., 20c.



Red Riding Hood

DWARF LILLIPUT ZINNIAS

● RED RIDING HOOD GRACILLIMA

A beautiful fiery red Zinnia which grows to a height of one foot. A bed of these is the most intense dazzling scarlet you have ever seen or can imagine. Pkt., 7c; ¼ oz., 20c; ½ oz., 35c; 1 oz., 60c.

● DWARF LILLIPUT MIXED

Double Dahlia-like flowers about two inches across on dwarf compact plants about 16 inches tall. Our Dwarf Mixed Zinnias come in the brightest colors we have ever seen. Pkt., 5c; ¼ oz., 15c; ½ oz., 25c.

Gurney's 1937 Collection of Beautiful Annual Flowers

This collection has been carefully selected, using only flowers that are easily raised. That will stand a great deal of dry, hot weather. That will make a wonderful show of color from early summer until frost.

1 Pkt. Aster—Queen of the Market Mixed.	\$.05
1 Pkt. Calendula—Chrysantha	.06
1 Pkt. Cosmos—Early Klondyke Orange Flare	.10
1 Pkt. Chinese Wool Flower—Crimson	.07
1 Pkt. Four O'Clock—Mixed.	.05
1 Pkt. Helichrysum—Everlasting Flower Mixed	.05
1 Pkt. Larkspur—Giant Imperial Mixed.	.05
1 Pkt. Marigold—Guinea Gold.	.07
1 Pkt. Nasturtium—Double Scarlet Gleam.	.10
1 Pkt. Portulaca—Double Mixed.	.10
1 Pkt. Phlox—Drummond Grandiflora	.05
1 Pkt. Petunia—Balcony Queen Mixed.	.10
1 Pkt. Pansy—Trimardeau Giant Mixed.	.05
1 Pkt. Salpiglossis—Emperor Mixed	.05
1 Pkt. Zinnia—California Giant Mixed.	.05
Value \$1.00	

SPECIAL PRICE 75c Postpaid

ZINNIAS

CALIFORNIA GIANT DOUBLE ZINNIAS

DOUBLE GIANT (2½ Ft.)

Here is the class to which the Zinnias are indebted for the favor they enjoy today. In habit the plants are tall, branching and vigorous. The flowers are usually brighter than the dahlia-flowered type and are nearly as large.

● GIANT FLOWERED MIXED

A splendid mixture of all the brightest colors. These will produce flowers nearly six inches across. Pkt., 5c; ¼ oz., 15c; ½ oz., 25c; 1 oz., 40c.

● GOLDEN YELLOW DOUBLE GIANT

I saw a field of this variety of nearly ten acres, every plant producing a large number of brightest golden yellow flowers you can imagine, immense in size, and truly a wonderful sight. Excellent for cut flowers. Pkt., 7c; ¼ oz., 20c.

25c Zinnia Collection

1 pkt. Crimson Monarch.	
Dahlia Flowered.	8c
1 pkt. Golden Yellow.	
Giant Flowered.	7c
1 pkt. Red Riding Hood.	7c
1 pkt. Dahlia Flowered, Mixed.	5c
1 pkt. Dwarf mixed.	5c
Total 32c	

SPECIAL PRICE.....25c

SALVIA



SALVIA VOLCANO—Scarlet Sage

Of all varieties of Salvia cultivated this is undoubtedly the most satisfactory and finest of them all. It grows about 20 inches high, pyramidal form, and is a mass of extra long racemes of fiery red, trumpet-shaped flowers. The earliest Salvia of any. Seed planted in the open ground will bloom by July 1st and continue until frost. The plants may be taken up from the open ground before frost and will bloom continuously in the house through the winter. It is easily grown from seed and comes true to name. For earlier flowers should be planted in a hot-bed and given same care as cabbage or tomatoes. Do not plant outdoors until danger of frost is over. Pkt., 10c; ¼ oz., 25c.

SALPIGLOSSIS



SALPIGLOSSIS EMPEROR MIXED

This has long been one of our Favorite Flowers but has never attained the popularity to which it is entitled. It is a splendid annual, with flowers of a peculiar richness, very delicate. Unsurpassed for cutting. Grows about three and one-half feet high, producing flowers nearly as large and about the shape of the Morning Glory, and comes in almost every color that one can imagine, deep blues, purples, crimson, yellow, white, etc. Mixed pkt., 5c; ¼ oz., 15c.

GURNEY'S CLIMBING VINES AND FLOWERS

There is a place in every yard for climbing vines.



Cardinal Climber. Picture taken August 1st.

CARDINAL CLIMBER

One of the finest annual climbers. Very graceful and beautiful, growing rapidly, it reaches a height of twenty feet; densely clothed with lacinated, rich green leaves. The numerous clusters of fiery scarlet, tubular spear-shaped flowers resemble the cypress vine, but are much larger, often measuring one and one-quarter inches across. Pkt., 7c; ½ oz., 20c; 1 oz., 35c.

● BLACK-EYED SUSAN

(*Thunbergia*)—Beautiful, rapid growing, annual climbers preferring a warm, sunny situation; used extensively in hanging baskets, vases, low fences, etc.; very pretty flowers in buff, white, orange, etc., with dark eyes; mixed colors; 4 feet. Pkt., 7c; ¼ oz., 15c; ½ oz., 25c.

● BALSAM APPLE

A very beautiful, cut leaved, rapid growing, annual climbing vine, producing beautiful flowers, followed by seed pods bursting open and showing the interior, bright crimson. A very satisfactory climbing vine for hot, dry places where others will not do well. The seed grows readily and rapidly. Pkt., 5c; ½ oz., 15c.

● BEAN, SCARLET RUNNER

The well known rapid-growing annual climber, producing bright red flowers, from July to September. The foliage being dense, makes it splendid for porches or any location where shade is desired. Pkt., 5c; ¼ lb., 15c; 1 lb., 45c.

● WILD CUCUMBER

The most rapid growing vine in existence. It will make a growth of 50 feet in a single season and will cover unsightly places quicker than anything else you can plant. It is an excellent shade for summer houses or to train over trellis or porches. Pkt., 5c; oz., 15c; ¼ lb., 50c.

● CYPRESS VINE

A most beautiful vine, with delicate fern-like foliage and beautiful star-shaped rose, scarlet and white flowers. Pkt., 5c; ½ oz., 15c; oz., 25c.

● JAPANESE MORNING GLORY

Imperial Fancy Fringed—Exceptionally large flowers, beautifully fringed and ruffled, contains all, and many more, colors than the ordinary Morning Glory. Pkt., 5c; ½ oz., 15c; 1 oz., 25c.

● CLEMATIS

A very fine hardy climber; leaves bright and glossy green; flowers small and hawthorne scented, and just covering the plant when in bloom. Excellent for covering trellises or fences. **Perennial White**. Pkt., 7c; ¼ oz., 20c.

● COBAEA SCANDENS

Cup and Saucer Vine—A climber of rapid growth, attaining a height of as much as 30 feet in the season. Valuable for covering a trellis, arbors, trunks of trees and will cling to any rough place. It is covered with immense quantities of bell-shaped flowers set in a saucer which gives the name of "cup and saucer" plant. Its foliage is very beautiful and it is one of the annual climbing vines with which you will be well pleased.

Gurney's Purple flowered. Pkt., 7c; ¼ oz., 15c; ½ oz., 25c.

Collection of the Best Climbers

1 Pkt. Japanese Morning Glory	5c
1 Pkt. Cardinal Climber	7c
1 Pkt. Hyacinth Bean	5c
1 Pkt. Moon Flower—Heavenly Blue	8c
1 Pkt. Cobaea Scandens—Purple	7c
1 Pkt. Green Snake Gourd	10c
Total	42c
BARGAIN PRICE	35c

GOURDS—Ornamental

● FINEST MIXED

A tribe of climbers, with curiously shaped fruit in various colors. Being of rapid growth, they are fine to cover old fences, trellises, stumps, etc. Do not plant the seed till the danger of frost is over, and select rich mellow ground. Tender annual climbers, 10 to 20 feet. Pkt., 5c; oz., 15c.

● GREEN SNAKE GOURD

A most interesting novelty of recent introduction. Young fruits of this gourd grow to an astounding length of over 10 ft. when the vines are twined to a lofty trellis and the fruits left hanging naturally.

When the fruits are disturbed by something during growing period, they start to wind forming various fantastic forms resembling green snakes. Fruits are edible if cooked in early stage of growth and the fibre can be used as Dish Cloth when fully ripe.

The seed of this new gourd is very high priced and we can only offer it in small packages of 10 seeds for 5c, or a larger package containing 25 seeds for 10c.

● HYACINTH BEAN

(*Dolichos Lablar*)—Makes one of the most desirable climbing vines, grows rapidly, produces clusters of beautiful flowers and then covers itself with the bright pods. It is of rapid growth and often runs 30 feet in a season. Tender annual. Pkt., 5c; oz., 15c; ¼ lb., 45c.

Vines will change that fence or outbuilding into a spot of beauty.



Heavenly Blue Moon Flower

MOON FLOWERS—IPOMEA

Tender annuals of rapid growth, with beautiful and varied flowers; for covering old walls, trellises, arbors or stumps of trees they are invaluable; 15 to 20 feet.

● **Heavenly Blue—Clark's Early Flowering**. This new Moon Flower is much earlier than the old variety. The flowers are larger, coming into bloom about 60 days from the time seed is planted.

The flowers are an intense deep blue, shading lighter toward the center. The immense flowers, many of them 6 inches across, completely cover the vine. On cool, cloudy days, unlike the old Moon Flower, this new strain remains open all day. Pkt., 8c; ½ oz., 25c; 1 oz., 45c.

● **White—Moon Flower**—Satiny white flowers, 5 to 6 inches in diameter, borne abundantly thru-out a long season, opening at sundown, emitting a rich Jessamine odor at night, and closing about noon. Pkt., 7c; oz., 25c.

● JAPANESE KUDZU VINE PERENNIAL

The most remarkable climbing vine of the age and should be planted by everyone for dense shade of porches, arbors, or places where you wish to screen outbuildings. It comes from Japan, the land of the flowers and of the most curious vegetable productions.

The large purple blossoms are borne in clusters which completely cover the vine. It requires but little care and is perfectly hardy south of Yankton. North of there it should have some winter protection. Pkt., 5c; ½ oz., 15c; 1 oz., 25c.

● JAPANESE VARIEGATED HOP

Where an attractive climber is desired that will stand rough usage there is nothing better. The leaves are strikingly variegated; the first color is bright deep green, distinctly marked and blotched with silvery white. A strong grower—20 to 30 feet in a few weeks' time; not injured by heat or insects. Sow early in May. Pkt., 6c; ½ oz., 15c. oz., 25c.

GURNEY'S HARDY PERENNIAL FLOWER SEEDS

Plant a Perennial Garden and have lovely flowers from April until frost.

AQUILEGIA—Columbine

Dobbles Long Spurred Hybrids—This is the finest strain of Columbine it is possible to buy. They come in every conceivable color, with spurs two to three inches long. **Pkt., 15c; 2 for 25c.**

Aquilegia—Mixed. These hardy perennials bloom freely during the spring and early summer, and you have undoubtedly seen them growing wild in a timbered country. They come in a great variety of colors and are one of the easiest to raise of any of the perennials. Height from 18 inches to 3 feet. **Pkt., 5c; ¼ oz., 15c; oz., 45c.**

HARDY PERENNIAL ASTER

Mixed (Michaelmas Daisies). Single fall-flowering hardy herbaceous plants, thriving in any good garden soil. If sown early they will flower the first season; 3 feet. **Pkt., 10c; 2 for 15c.**

ACHILLEA

The Pearl—A hardy perennial; covered from spring until frost with many very double, pure white flowers. Grows two feet high. Blossoms the first year. **Pkt., 10c.**

ALYSSUM

(Basket of Gold)—A hardy perennial variety of dwarf habit, bearing a profusion of golden yellow flowers in April or May. Will resist the most extreme weather. Very showy. 9 inches. **Pkt., 6c; ¼ oz., 15c; ½ oz., 25c.**

COREOPSIS

Single Grandiflora—One of the finest hardy perennial plants. Bright yellow flowers, which bloom from June until frost. **Pkt., 5c; ½ oz., 15c.**

New Double—Coreopsis Lanceolata has for a long time been a gem in the perennial border. This new double and semi-double form is just as easy to grow and the extra petalage adds a further charm to the flower. Will bloom first season if seed is sown early. **Pkt., 7c; ¼ oz., 15c.**

CHINESE LANTERN

A showy variety of Winter Ground Cherry, 18 to 24 inches high and producing large, balloon-like fruits, changing from green to bright crimson as the season advances. Husk covering the fruit measures nearly 2 inches through. **Pkt., 6c; ¼ oz., 15c.**

CANTERBURY BELL

Perennial Double Blue—Blue bell, hand-some, easily grown plants of stately branching habit and profuse blooms for beds and backgrounds. Produce long racemes of strikingly effective bell-shaped or saucer-shaped flowers of rich color. Height, 3 ft. **Pkt., 10c; 3 for 25c.**

Biennial Double Mixed (Cup and Saucer)—A beautiful and distinctive type laden with flowers, each of which is a large cup-shaped bell surrounded by a calyx similar in color and resembling a saucer. **Pkt., 5c; ¼ oz., 20c.**

Three of the best low growing perennial rock garden plants are—

Maiden Pinks *Dianthus Deltoides*;
Snow in Summer *Cerastium Tomentosum*;
Gypsophila Repens.

All three have beautiful foliage as well as flowers and are easily grown from seed.

We recommend sowing perennial seeds in spring. Seed germinates better in the cool weather than in the heat of midsummer. The majority of these perennials bloom the second year from seed although some like *Coreopsis* and *Gaillardia*, if sown early, bloom the first year. Plants can be raised in beds and transplanted or the seed may be planted directly in your perennial garden.

NEW HARDY PINKS

Grass Pinks—*Dianthus Plumarius*—The seed will produce an average of 75 per cent, double, deliciously clove-scented flowers in many colors. They are perfectly hardy, and flower continuously from spring until late in the autumn. Double and semi-double varieties in beautiful colors. **Pkt., 7c; ¼ oz., 20c.**

Maiden Pinks—*Dianthus Deltoides*—A Creeping Pink—very fine for rock work or low borders. The rose flowers grow on slender stems about 6 inches high, completely covering the foliage. **Pkt., 10c.**



Carnation—Double Red

CARNATION

The Carnation has always been one of the most esteemed of the florists' collection, and there is no flower more desirable for the garden. Half-hardy perennial, 1½ feet.

Gurney's Blood Red Giant Double Carnations—Raised by the famous French specialist, Chabaud. Blooms in five months after being sown and continues to produce its nicely fringed, intensely fragrant double flowers in the greatest profusion indefinitely. **Pkt., 12c; 2 pkts., 20c.**

Extra Choice Double Mixed—Seed saved from the choicest German and English stocks. A large portion of this seed will produce double flowers. **Pkt., 8c; ¼ oz., 20c.**

CHINESE BELL FLOWER

Platycodon—Perennial plants with showy flowers. Blooms from spring until early fall. Height, 1 to 2 feet.

Finest Mixed—Blue and white flowers. **Pkt., 7c; ¼ oz., 25c.**

Plant Perennials and have an abundance of lovely flowers for Memorial Day

DIGITALIS OR FOXGLOVE

Foxgloves are stately and highly ornamental plants when well grown, with flower stems at least three feet in height. They are fine for the mixed border or planted singly in half-shady places near a walk or drive. Perfectly hardy. Sow seed in spring in the garden and transplant as desired. Perennial. **Mixed varieties. Pkt., 5c; ¼ oz., 15c.**

GEUM—AVENS

Mrs. Bradshaw—Beautiful hardy perennial, bearing profusely large, showy double dark-crimson flowers all through the summer; an elegant flower for bouquets; 18 inches.

Large double brilliant orange scarlet; in flower the entire summer. **Pkt., 10c; 2 Pkts., 15c.**

GYPSOPHILA, OR BABY'S BREATH

Perennial Double—One of the most important hardy perennials of recent introduction. The plant grows from 3 to 3½ feet high, bearing its pretty little double white flowers in much-branched panicles which, when cut, can be used to great advantage with other flowers or by themselves as they retain their beauty for months. **Pkt., 15c; 2 Pkts., 25c.**

Perennial Single—The flowers are small star-like and borne on feathery sprays. They are combined with other flowers for making bouquets. Bloom the first year; height 2 feet. **Pkt., 5c; ½ oz., 15c; 1 oz., 25c.**

GYPSOPHILA REPENS

A beautiful trailing plant not over 3 inches high, which sends out clouds of white flowers on slender stems. A perfect rock garden plant. **Pkt., 10c; 2 for 15c.**

GAILLARDIA

The Bremen—A new Gaillardia that is sure to please. Twice as large as the common kind. The immense coppery-scarlet flowers with narrow golden edges completely cover the plants from early spring until fall. **Pkt., 5c; ¼ oz., 15c.**

HIBISCUS OR MALLOW

Shrub-like plants growing from four to six feet high and bearing bright colored flowers varying from three to five inches in diameter. Perfectly hardy. A fine background for any garden. **Pkt., 5c; ½ oz., 25c.**

IRIS—Flowering Flag

Finest Mixed (Japanese iris)—The seeds we offer have been saved from our own unrivalled collection, and should produce only varieties of the highest merit. Blooms the second year from seed. **Pkt., 6c; ¼ oz., 15c.**

LINARIA

Gurney's Perennial Yellow—This is a very fine perennial, easily grown from seed, and is undoubtedly the best yellow perennial that can be grown for general use. It is hardy and can be used where medium height is needed in rock garden work. The flowers resemble golden yellow snapdragons, borne on stems averaging 2 feet. **Pkt., 8c; ¼ oz., 20c.**

When in Yankton visit our new radio station and tower. The tower is 452 feet high.

GURNEY'S HARDY PERENNIAL FLOWER SEEDS

POPPIES—HARDY PERENNIAL

New Hardy Oriental Red Poppies—This new race of Oriental Poppies when once planted, continues blooming for several years without further trouble. The flowers often measure 6 inches across and are of the most intense brilliant red. Pkt., 7c; ¼ oz., 25c.

Oriental Perennial Hybrids, Mixed—Flowers of gorgeous brilliancy, ranging from soft flesh and rose to brilliant dazzling scarlet. Pkt., 10c; 3 pkts., 25c.

ICELAND POPPIES

Hardy perennials, flower the first year from seed, blooming almost as quickly as the annual sorts. Height 12 inches.

New Hybrid Iceland Single Mixed—The latest development in this lovely species, varying in color from sulphur yellow through different shades of orange to chamois and salmon-rose. Pkt., 5c; ¼ oz., 25c.

Iceland Double Mixed—This new perennial Iceland Poppy comes in all the beautiful colors of the single with the added beauty of perfect double and semidouble flowers. Pkt., 10c; 3 for 25c.



SHASTA DAISY (Alaska)

Hardy perennial. A bed of these giant white Daisies in full bloom is a sight worth seeing. Flowers measure 3½ inches borne on stems 18 inches long. The numerous long, slender-stemmed white flowers rise most gracefully amid the bed of green, blooming all through the spring and summer months.

Of the many varieties the Alaska is the best bloomer and hardiest. Blooms first season. Pkt., 5c; ¼ oz., 20c.

ENGLISH DAISY DOUBLE

This hardy, early spring blooming plant is easily grown. Maximum height 6 inches, producing flowers in various shades of pink and white, double mixed; Chinese varieties. Pkt., 8c; ¼ oz., 25c.

PAINTED DAISY

Pyrethrum Roseum—Height 2 feet. This hardy Persian Daisy has long been a favorite in European gardens. The plants are erect growing, consisting of upright slender stalks adorned with fern-like leaves and carrying fine terminal blossoms.

Single Mixed. Radiating petals in many tones of rose and red about a golden center. Pkt., 7c; ¼ oz., 25c.

GOLDEN MARGUERITE DAISY

The golden yellow flowers are borne on long 2-foot stems from July until frost. The sweet scented flowers are about 2 inches across and will keep perfectly for over a week after being cut. Pkt., 5c; ¼ oz., 25c.

PERENNIAL FLAX

Linum Perenne Sibiricum—A rich blue-flowered Flax. The attractive flowers last only a day, but they are borne continuously from July on; 15 inches tall. Pkt., 5c; ½ oz., 15c.

SWEET PEAS PERENNIAL

Hardy vines of robust growth resembling Sweet Peas but the flowers are not fragrant. Bloom through a long season and are excellent as cut flowers. Height, 4 feet. Colors: White, pink and rose. Pkt., 5c; ½ oz., 15c; 1 oz., 25c.

SWEET WILLIAM

Red Sweet William—A beautiful hardy scarlet flower borne in large clusters on sturdy stems. A continuous bloomer. Height 1 ft. Pkt., 7c; ¼ oz., 15c.

Dwarf Double Mixed—These seldom grow over 6 to 8 inches high. Profuse bloomers; excellent for borders or edging. Pkt., 5c; ¼ oz., 15c.

SNOW IN SUMMER

Cerastium Tomentosum—A valuable spreading plant with attractive silvery white foliage and showy white, star-shaped blooms covering the plants during May and June. When in full bloom, the plants resemble a drift of snow. A wonderful low border plant and perfect for rock gardens. Will stand any amount of heat and sun. Pkt., 10c; 2 for 15c.

VIOLET

Sweet Violet—Well known, old fashioned hardy garden violet; prized for their fragrance and pretty blue and white flowers. Pkt., 10c.

HOLLYHOCK

Double Mixed—We have improved this old garden favorite until it is the highest and best type yet developed. Colors ranging from white and apricot, rose, cerise and crimson, to the darker shades of wine, maroon, and black. Every garden should have some of these majestic flowers. Pkt., 7c; ¼ oz., 20c.

Mammoth Fringed Single Mixed—The flowers of this grand variety are from 4 to 6 inches across, single, finely fringed and curled. Pkt., 5c; 1 oz., 20c.

HOLLYHOCK DOUBLE "IMPERATOR"

Rising to a stately height it bears flowers 5½ to 6½ inches across, consisting of wide outer petals elegantly frilled and deeply fringed, in the center of which appears a very double rosette, about 2 inches across, the whole suggesting a crested Begonia on a giant scale. The plant, branches from the base, forming a majestic clump. Pkt. 15c; 2 for 25c.



Double "Imperator" Hollyhock

DELPHINIUM LARKSPUR

Perennial Blue—Blooms freely the first year from seed. The most showy of any of the perennials. We use only the famous florists strains which make stately plants 4 to 5 feet tall. The flowers vary in color from light lavender to deepest blue. One of the best cut flowers. Pkt., 7c; ½ oz., 20c; ¼ oz., 35c.

Hollyhock Strain, Wrexham Type—These are the greatest advance in Delphiniums. Their graceful spire shaped spikes of enormous size and beauty of form are rapidly bringing them to the front as the most popular flower for cutting or the garden. This mixture contains all the colors in Delphiniums, many individual blooms measuring over two inches across. Pkt., 15c; 2 for 25c.

LYCHNIS

Chalcedonia, or Burning Star—One of the greatest hardy perennials, which grow and bloom year after year, requiring no protection and easily started. Color, brilliant scarlet. Height 2 feet. Pkt., 5c ½ oz., 20c.

PERENNIAL PHLOX

Height, 2 feet. The immense flower heads often grow 6 inches across and 8 inches long. Bloom from early in the spring until frost. They come in a wide range of color from pure white to the deepest scarlet. The most continuous bloomer of any of the perennials. Pkt., 10c; 2 for 15c.

PEONY SEED

We gathered a quantity of these seeds, more than we shall need for our own use in the production of new varieties. Peony seeds, you understand, do not reproduce true to their parents, but produce different varieties of flowers single, semi-double and double. It is really worth while watching them from year to year, and as new varieties are produced in this way, you might secure something better than any of the varieties of today. They are very easily grown and bloom the second year after planting. Pkt., 10c; ½ oz., 30c; 1 oz., 50c.

Prices of field seed in this catalog are guaranteed against any advance until February 15th, 1937. If we are able to lower the price on any seed, we will be glad to give you the benefit of the reduced prices.

NON-WARRANTY—The House of Gurney, Inc., does not give any warranty, expressed or implied, as to description, quality, productiveness, or any other matter of seeds, bulbs or plants which it sends out, and will not be in any way held responsible for the crop.

We guarantee that all seed ordered from this catalog will prove of satisfactory germinating test to you; that is, on arrival of the seed test it, and if it does not prove satisfactory you may return it to us within twenty days after receipt of the seed by you, returning at our expense and your money, together with the transportation charges which you have paid, will be refunded. It is so manifestly impossible for a seller of any perishable article to be responsible for what may happen to it after it leaves his hands, especially one like seeds, which are planted under varying conditions of soil and climate, that we and all other American seed houses disclaim responsibility as to the crop that may be raised from seed which we sell. At the same time, in case of failure to secure proper results caused from some inherent fault in the seeds themselves, The House of Gurney, Inc. accept responsibility, not for the crop, but to the extent of the amount of money paid for the seed if immediately advised; or, seeds may be returned.

PLANT GURNEY'S ALFALFA

GURNEY'S COSSACK ALFALFA

Purity 99% Germination 90% or Better

Cossack alfalfa is no longer an experiment. It is many years now since Prof. N. E. Hansen of Brookings brought the first seed over from the wilds of Siberia where it had been growing under much more rigid climatic conditions than we find in any part of the United States. Today it has proved itself of infinite value to the farms of the great Northwest, since it grows and thrives in spite of low temperatures and does unusually well even on dry, high land. It has proved to be the best alfalfa from the Gulf of Mexico well up into Canada, producing plants in the far north seven feet high, and producing more hay per acre than any other alfalfa.

A few thousand dollars invested in Prof. Hansen's search for alfalfa in Siberia have returned themselves to the people of the United States many thousand fold. Every farmer owning land that would not produce common alfalfa profitably and successfully is now assured of a hardy alfalfa that will produce paying crops on that ground. We find the Cossack Alfalfa is very frost resistant, in fact, almost frost-proof as heavy freezes in the middle of May killed back and destroyed the first cutting of common alfalfa while the Cossack continued to grow and produce the regular crop of hay. We find in the fall it will be green and suitable for pasture, long after all other varieties are frozen and brown.

Price of Cossack seed in sealed bags: 1 lb., 40c; 5 lbs., \$1.75; 10 lbs., \$3.30; 25 lbs., \$7.90; 60 lbs. (1 bu.), \$17.85; 100 lbs., \$29.75.

GRIMM'S ALFALFA

Purity 99%, Germination 90% or Better

This alfalfa was introduced into Minnesota from Germany in 1857 by a German immigrant named Grimm. The seed was planted on his farm, and plants from the original seed are still growing from the original planting.

We have a reasonable supply of this variety of seed to offer. 99% Pure and will germinate 90% or better.

Grimm's Alfalfa seed prices are where they belong. We quote Grimm's alfalfa at a legitimate price, one that gives us a fair profit on each transaction. Why pay more? 1 lb., 40c; 5 lbs., \$1.65; 10 lbs., \$3.10; 25 lbs., \$7.45; 60 lbs. (1 bu.), \$16.65; 100 lbs., \$27.75.

DAKOTA NO. 12 ALFALFA

Dakota and Montana Grown 99% Pure, Germination 90% or Better

For more than forty years the state of South Dakota has been producing crops of alfalfa that are profitable. We do not know the source of the seed first planted, but we do know that by process of elimination and the "survival of the fittest" that South Dakota is producing alfalfa seed that in turn produces the hardiest alfalfa plants, and those that will yield greater returns in hay than seed grown in any other part of the world. This seed is produced where the snow covering is very light or none at all, where the temperature drops from five to fifteen degrees lower than any other point in the state. These strenuous conditions have eliminated any plant that may have been tender, leaving nothing but the hardiest to produce seed, and in each successive generation any plant showing any inherent weakness has been destroyed by these conditions and the fittest has survived.

Its roots, often measuring thirty feet in length, force their way deep into the subsoil in search of moisture and plant foods that cannot be reached by other plants. It draws nitrogen from the air and stores it in the soil more than 100 per cent faster than any other clover, excepting sweet clover. If your ground will grow alfalfa, you have "the world by the tail with a down hill pull."

PRICES	
1 lb.....	35c
5 lbs.....	\$1.60
10 lbs.....	3.00
25 lbs.....	\$ 7.20
60 lbs. (1 bu.).....	16.05
100 lbs.....	26.75

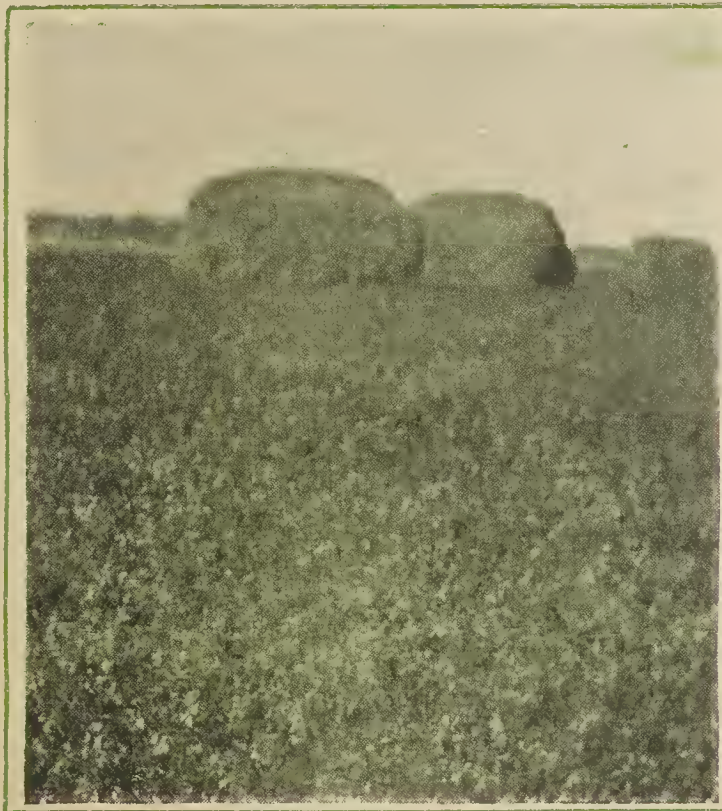

A field of Cossack Alfalfa

The Master of Creeping Jenny or Bindweed. Three years ago this field was a solid mass of Creeping Jenny—today, the most valuable acreage on the farm. The alfalfa stacks now stand where the Bindweed once reigned supreme. Alfalfa will solve your Creeping Jenny problem for you.

NEBRASKA GROWN ALFALFA

Purity is over 99%, germination 90% or better. For those living south of Yankton, this alfalfa should be very satisfactory. At this low price you will save considerable money on your purchase of alfalfa seed. 1 lb., 35c; 5 lbs., \$1.50; 10 lbs., \$2.80; 25 lbs., \$6.70; 60 lbs. (1 bu.), \$14.85; 100 lbs., \$24.75.

Pipestone, Minn.
House of Gurney, Inc.

Dear Sirs:
We got your Garden Seed Collection last year, and had the best garden in the neighborhood. I called it "My Gurney Garden." Yours truly,
Mrs. Clifford Gilliland



Cossack Alfalfa Plant



Dakota No. 12 Alfalfa Plant

INOCULATE YOUR ALFALFA SEED WITH NITRAGIN — It Pays!

Ask for Samples of Alfalfa—They are Free

BUY BETTER CORN FROM GURNEY'S

SATIS-
FACTORY
GERMI-
NATION
GUAR-
ANTEED



FOR
EARLY
FEED
PLANT
MINN.
NO. 13

Why not plant the best seed corn, when it costs, less than 50c per acre? Why pay more when you can buy the best from Gurney's at this low price? All seed corn Germinates 90% or better.

We Have Originated and Introduced Many of the Best Varieties of Early Corn. Gurney's August 15th and Gurney's Rainbow Flint are two of our own creations.

GURNEY'S MINNESOTA NO. 13

The Corn That Added Millions of Dollars to Farm Values and Crowded the Corn Belt 300 Miles Farther North

When the Minnesota Department of Agriculture originated and disseminated Minnesota No. 13 they could not realize the countless millions of dollars they were adding to the agricultural wealth of the Northwest. This was the forerunner of the early varieties that made corn-growing profitable much further north than it had been previously. They gave us a high yielding, high protein content corn that would grow several hundred miles north of the profitable corn-producing belt heretofore.

Minnesota No. 13 is a yellow variety and has been grown successfully as far north in North Dakota and Montana as the Canadian line. With us May 25 planting matures about September 1, depending, of course, on the

season. This variety is outyielding many later varieties by actual weight per acre. We do not advise Minnesota No. 13 for the main crop further north than central North Dakota because unusual weather conditions might destroy the crop further north than that. To the people of Kansas, Oklahoma, Iowa and Nebraska, who are short feed from the previous crop, plant Minnesota 13 for early feed or hogging down. We can furnish two different types of Minnesota No. 13—the early type suitable for the North and the medium type, a larger corn, for southern Minnesota and central South Dakota. Early Type Minnesota No. 13, 1 lb., 20c; 14 lbs., \$1.20; 28 lbs., \$2.10; 1 bu., \$3.75; 5 bu., \$18.25; 10 bu., \$35.50.

Medium Type Minnesota No. 13, 1 lb., 20c; 14 lbs., \$1.20; 28 lbs., \$2.10; 1 bu., \$3.75; 5 bu., \$18.25; 10 bu., \$35.50.

PLANT
GURNEY
Seed Corn

Follow
This Corn
Guide!

We Offer
the Best
Varieties

ORDER
NOW

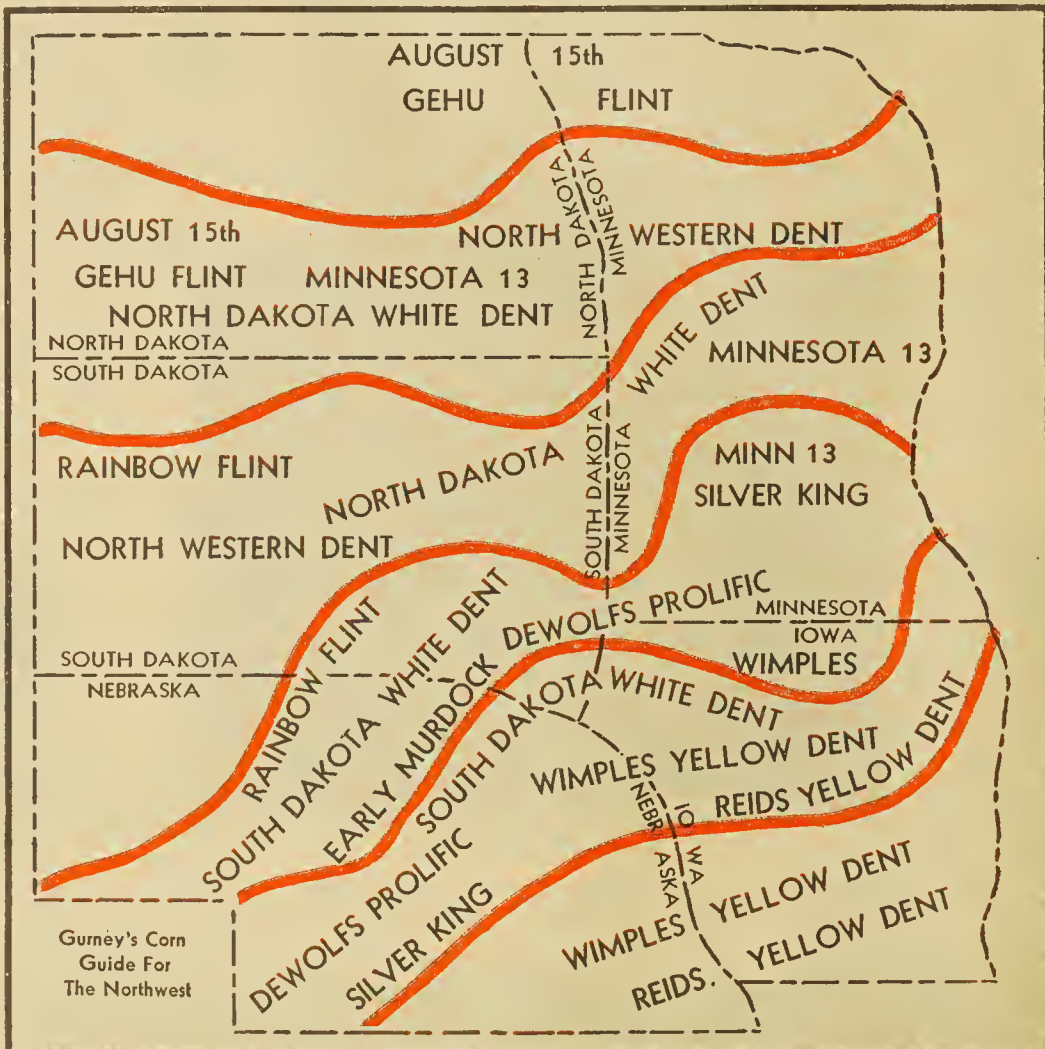

We are
Glad to
Furnish
Samples
of Seed
Corn

BAGS
ARE
FREE!

ORDER
NOW

ORDER NOW GOOD SEED CORN IS SCARCE

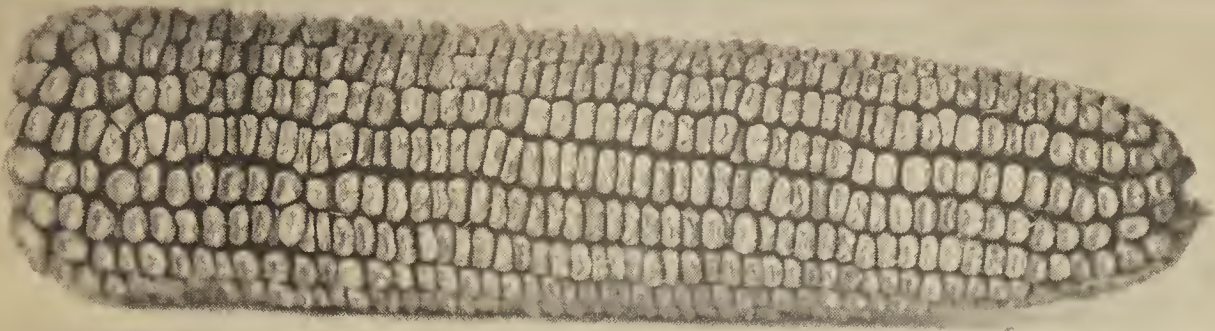

Wimple's Yellow Dent

DEWOLF'S EXTRA PROLIFIC

See Colored Picture
on Front Cover

This is another production of the late M. J. DeWolf. This corn matures well to the central part of South Dakota and can be grown in the same district as improved Minnesota No. 13, but will outyield it. This bright, yellow corn will outyield any other early corn and should be planted in the central half of South Dakota and southern Minnesota. We believe that if you will try this corn one year you will discard the corn you are now growing and plant DeWolf's Prolific exclusively. 1 lb., 20c; 14 lbs., \$1.25; 28 lbs., \$2.25; 1 bu., \$4.00; 5 bu., \$19.50; 10 bu., \$38.00.

GURNEY'S AUGUST 15th

The Earliest Dent Corn Grown

This corn is of our own origination and is nearly identical with Minnesota No. 23. Ours was introduced and catalogued by us one year previous to the Minnesota stations sending out their No. 23. Produces a medium sized ear of light yellow corn with a white cap. It is extra early. The ears of August 15th are almost perfect in shape and it is a very desirable corn for early feeding for August, and especially valuable for the main crop variety for the extreme north, even into central Canada. It has saved the pocketbook of the southern farmer by furnishing him feed long before any other varieties. Plant it for hogging off. Your hogs will enjoy a scrap with a good field of Aug. 15th. Plant it by mid-May and you can husk it on the 15th of August. 1 lb., 20c; 14 lbs., \$1.40; 28 lbs., \$2.50; 1 bu., \$4.50; 5 bu., \$22.00; 10 bu., \$43.00.

WIMPLE'S YELLOW DENT

A famous Dakota variety of corn. It originated with Mr. Wimple, a corn specialist of South Dakota, and is now largely planted over the corn belt throughout the northern states. This variety, which has had a lot of careful work put on it, is a bright yellow corn, producing kernels of unusual depth. It gives good results anywhere south of central South Dakota, southern counties in Minnesota and all points south. The ears grow well upon the stalk and the stalks are from 7 to 9 feet high. 1 lb., 20c; 14 lbs., \$1.20; 28 lbs., \$2.10; 1 bu., \$3.75; 5 bu., \$18.25; 10 bu., \$35.50.

RED COB ENSILAGE CORN

Among all the varieties of Ensilage corn, this one gives the greatest amount of green forage per acre, amounting on rich land and proper cultivation to as much as 10 tons. The fodder is sweet, tender and juicy, growing to a height of 8 to 12 feet. It is easier, and the first cost is less, to sow the ordinary field corn for ensilage purposes, but the thoughtful farmer will consider quantity and quality of the products as of first importance. 28 lbs., \$1.85; 1 bu., \$3.45; 5 bu., \$16.75; 10 bu., \$32.50.

PRIZE WINNING CORN

The Wimple's, Reid's and DeWolf's corn we are offering is all from prize winning strains.

REID'S YELLOW DENT

We have grown and selected a Reid's Yellow Dent that would be satisfactory to the planter in the southern tier of counties in South Dakota, northern Nebraska and northern Iowa. Reid's Yellow Dent is the ideal corn where it can be safely grown. It is too late for any place north of the north line of Iowa. Our Reid's corn will please you in every way. It is early enough to get perfectly ripe in a normal season and large enough to produce an immense crop. 1 lb., 20c; 14 lbs., \$1.25; 28 lbs., \$2.25; 1 bu., \$4.00; 5 bu., \$19.50; 10 bu., \$38.00.

EARLY MURDOCK

Early Murdock is a high yielding yellow corn, slightly larger and rougher than Minnesota No. 13. Is nearly as early and can be planted in the southern two-thirds of South Dakota and the southern one-third of Minnesota.

The stalks are strong, grow from 6 to 8 feet tall, and many stalks produce two ears. A very good main crop corn for the North. 1 lb., 20c; 14 lbs., \$1.20; 28 lbs., \$2.10; 1 bu., \$3.75; 5 bu., \$18.25; 10 bu., \$35.50.

GEHU FLINT

The earliest flint corn grown. Makes good yields of both corn and fodder. A small yellow flint which produces from 2 to 3 ears on a stalk. Fine for late planting or for hogging down. 1 lb., 20c; 14 lbs., \$1.40; 28 lbs., \$2.50; 1 bu., \$4.50; 5 bu., \$22.00.

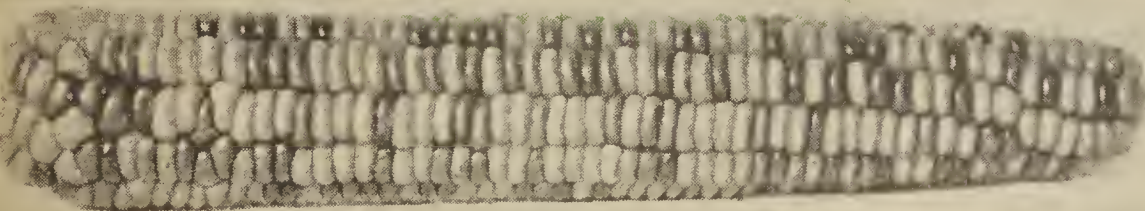

A 15 Inch Ear of Rainbow Flint

GURNEY'S GENUINE RAINBOW FLINT—The Best Corn for Hogging-off

The largest eared, highest yielding, early Flint corn, originated by us and catalogued for the first time in 1915.

This is a variety of corn that we are proud of. It is the corn child that we think more of than any other. Several years ago, Professor Hansen was visiting us while attending the State Horticulture meeting. As usual, he was talking of the production and the method of production of new varieties. We finally talked corn, and the Mendel theories of production. Professor Hansen made the statement that if we would secure somewhere a variety of inbred corn, the longer it had been bred the better; go in another direction and secure another variety, inbred just as long so that there would be no danger of these two lots being related in any way; place each variety in separate planters, planting two rows of one variety, then two rows of the other; then detassel one of the varieties and save it for seed, then we

would receive from this seed a remarkable yield of corn, but that we must not continue it beyond one year, as the chances were almost 1 to 1,000 that the second year it would degenerate and show the bad traits of both parents. We planted the seed as directed by him, and produced a wonderful yield of remarkable, large ears of early maturing flint corn, of about every color you can think of. The yield was so great, and so much better than either parent, that we thought we would take that one chance and try it again. Time has proven that we struck the one chance in the thousand, and produced a wonderful flint corn. It is getting to be standard everywhere, as the largest producer of corn and fodder, the finest to look at, and one of the earliest to mature. It is not unusual to produce a very large percentage of 14-inch ears of 14 and 16 rows. 1 lb., 20c; 14 lbs., \$1.40; 28 lbs., \$2.50; 1 bu., \$4.50; 5 bu., \$22.00; 10 bu., \$43.00.

WHITE AND RED CORN LISTED ON PAGE 40

Our Seed Corn Is All Carefully Graded—Ready To Plant

RAISE WHITE CORN AND GET HIGHEST MARKET PRICES

SOUTH DAKOTA WHITE DENT

Gurney's South Dakota White Dent Corn originated in the Rosebud Section of South Dakota. It is a medium early, large white corn . . . early enough so that it gets ripe in the comparative short season of the Rosebud Country, and still it is large enough so that in a good year, it will yield from 60 to 65 bushels per acre.

The ears are from 8 to 10 inches long. The kernels are of medium depth and are not mixed with yellow in any way. Gurney's South Dakota White Dent Corn will stand more drought than any corn we have ever raised. We firmly believe that this variety, over a period of years, will outyield any of the larger corns, because its early maturity assures a crop every year.

During the last two or three years, White Corn in car lots has been worth from 5c to 15c more per bushel on the market than yellow varieties. It is used for White Corn Meal, Hominy, and for many other food purposes where yellow corn is not suitable.

Our South Dakota White Dent Corn will give wonderful satisfaction anywhere in Nebraska, Southern South Dakota, Southern Minnesota, and Northern Iowa.

Although our supply is limited and good seed is scarce, our prices are at the lowest level: 1 lb., 20c; 14 lbs., \$1.20; 28 lbs., \$2.10; 1 bu., \$3.75; 5 bu., \$18.25; 10 bu., \$35.50.

For the last four or five years, white corn has brought from 5c to 15c more per bushel on the market than yellow corn.

NORTH DAKOTA WHITE DENT

This extremely early White Dent Corn has been thoroughly tried out in the extreme north and has made good, maturing in North Dakota in any ordinary season.

In size like Minnesota No. 13, Yellow Dent, and, like the No. 13, stands up well even in the extreme north. Stalks grow to a height of seven feet, ears are up three feet from the ground, making it easily harvested with the Corn Binder.

It has been bred for yield and earliness, and will withstand more extremes of weather than any other Corn grown, with reasonably good farming, will yield 40 bushels to the acre. 1 lb., 20c; 14 lbs., \$1.40; 28 lbs., \$2.50; 1 bu., \$4.50; 5 bu., \$22.00; 10 bu., \$43.00.

SILVER KING

This extremely valuable White Corn originated with the Wisconsin Agricultural College at

Madison, Wis., and has been distributed by them over the whole Northwest.

It is large, medium early, and the most beautiful of any white corn. The stalks grow from 7 to 9 feet tall, ears 8 to 12 inches long, and yields of 65 bushels per acre are not uncommon.

It is suitable for northern Iowa and Nebraska, southern South Dakota and Minnesota. 1 lb., 20c; 14 lbs., \$1.20; 28 lbs., \$2.10; 1 bu., \$3.75; 5 bu., \$18.25; 10 bu., \$35.50.

NORTHWESTERN DENT

Our supply of Northwestern Dent Corn is grown from Yankton to as far north as corn matured. We place this and August 15th at the head of the list of the earliest varieties of dent corn, suitable in most sections for the early hogging off. The very best in northern sections for the main crop variety. In the southern sections, where on account of drought you failed to get a good crop last year, you should plant at least an acreage enough to supply your wants until the later varieties mature.

Northwestern Dent is a red corn with a lighter colored cap. Stalks 6 to 7 feet tall, ears 7 to 10 inches in length, and has produced 50 bushels of corn per acre at Yankton. 1 lb., 20c; 14 lbs., \$1.40; 28 lbs., \$2.50; 1 bu., \$4.50; 5 bu., \$22.00; 10 bu., \$43.00.

GURNEY'S PEDIGREED SEED GRAIN

Many acres of land go to waste each year because seed grains are sown without much thought as to purity and quality. Fields infested with Mustard represent the result obtained from careless handling and purchase of poor quality seed. When uncleaned or impure seed grain is used for seed, noxious weeds are planted in a few hours which it takes years of effort to get rid of. Assure yourself of greater production by buying Gurney's Pedigreed Seed.

BARLEY

- WISCONSIN PEDIGREE No. 38
The Best Malting Barley

This new malting barley was originated at the Wisconsin Experiment Station.

It is a smooth awned barley, will outyield any other barley grown, stands hot, dry weather very well, and will make a crop of nice, plump barley when other varieties may be a total failure.

Malting barley brings the highest prices and Wisconsin Pedigree No. 38 is the best malting barley on the market today. The straw is stiff and stands up very well. 1 bu., \$1.65; 2 bu., \$3.20; 5 bu., \$7.75; 10 bu., \$15.25; 50 bu., \$75.00.

- VELVET

High Quality Malting Barley—A heavy yielder, with stiff straw, and more disease resistant than other varieties. Velvet barley is entirely free from troublesome awns.

1 bu., \$1.60; 2 bu., \$3.10; 5 bu., \$7.25; 10 bu., \$14.25; 50 bu., \$70.00.

RYE (Fall or Winter)

For Pasture

If planted in the spring, Winter Rye will make very few if any heads, but will continue to produce leaves and make good pasture until late in the summer. Sweet clover can be planted with the rye at the rate of about 5 pounds per acre. This will make good pasture in the fall after the rye is gone. 14 lbs., 55c; 28 lbs., 85c; 1 bu., \$1.25; 2 bu., \$2.40; 5 bu., \$5.85; 10 bu., \$11.50.

Bijou Hills, S. Dak.

Gentlemen:
In spite of the drouth last summer and the hot weather, I had the best garden around here. Of course, they were Gurney's garden seeds. Every seed grew and produced enough vegetables for all winter's use. This year it's Gurney's seeds again for me.
Another satisfied customer.

Mrs. Henry A. Zeman

WHEAT

- THATCHER

This new wheat from the Minnesota Experiment Station has proved to be the highest yielding and most rust resistant of any wheat ever put out.

During the rust epidemic of 1935 at Fargo, North Dakota, Thatcher yielded 33 bushels per acre, Ceres 22 bushels, and Marquis 13 bushels. In Yankton County the one small field of Thatcher wheat yielded 26 bushels per acre; other wheat made from nothing to 5 bushels of very poor quality wheat.

Thatcher is a good milling wheat, grows on strong, stiff straw, and will stand up very well.

Get started in this wonderful new wheat this year. Don't take chances on losing your entire wheat crop from rust. 1 bu., \$2.25; 2 bu., \$4.30; 5 bu., \$10.50; 10 bu., \$20.50; 50 bu., \$100.00.

- BURBANK QUALITY

A large seeded white spring wheat more resistant to Black Rust than most varieties. Terminal Markets have pronounced this a good bread-making wheat. It will outyield other varieties. 1 bu., \$1.65; 2 bu., \$3.20; 5 bu., \$7.75; 10 bu., \$15.25; 50 bu., \$75.00.

- CERES

Outyields either Kota or Marquis. It is highly resistant to stem rust. The seed is northern grown, thoroughly re-cleaned, and of the finest quality. 1 bu., \$1.65; 2 bu., \$3.20; 5 bu., \$7.75; 10 bu., \$15.25; 50 bu., \$75.00.

BUCKWHEAT

- SILVER HULLED

A heavy yielding variety used extensively as a late crop. An excellent Bee food. It loosens up the hardest soil and is a good green fertilizer when plowed under. It is a marvelous feed for poultry which the chickens can harvest in the field. Sow 36 pounds per acre drilled; 48 pounds broadcast. 1 lb., 20c; 5 lbs., 50c; 10 lbs., 85c; 25 lbs., \$1.30; 50 lbs., \$2.10; 100 lbs., \$3.75.

OATS

- IOGOLD OATS

This new early oat was originated in 1927 in the Iowa Experiment Station. It combines the advantages of stiffness of straw, high yields per acre, and resistance to stem rust. Our 1935 customers were elated with their results. Seed supplies are limited so order early. 1 bu., 85c; 3 bu., \$2.35; 10 bu., \$7.70; 50 bu., \$37.50.

- GOPHER OATS

An early maturing, open panicle, white grain, stiff-straw variety. It is an excellent yielder and does exceptionally well on peat lands. Yields of over 70 bu. per acre are not unusual. We have unusually fine seed this year. It pays to plant good seed. 1 bu., 80c; 3 bu., \$2.30; 10 bu., \$7.20; 50 bu., \$35.00.

FLAX

- BISON WILT RESISTANT

It is famous for its almost complete resistance to wilt, coupled with vigorous growth and heavy yield. The seed is much larger than other varieties. 1 bu., \$3.00; 2 bu., \$5.90; 5 bu., \$14.50; 10 bu., \$28.50; 50 bu., \$140.00.

- ARGENTINE

An importation from Argentina which is making very high yields. This large seeded flax commands about five cents per bushel by crushers over other varieties. 1 bu., \$3.00; 2 bu., \$5.90; 5 bu., \$14.50; 10 bu., \$28.50; 50 bu., \$140.00.

SPELTZ OR EMMER

A crop, doing well under almost any conditions of soil or climate, which is neither rye, wheat, nor barley, but looks like a combination of them. It resembles wheat more closely than any. High in food value, it produces enormous crops where wheat will not grow. 50 lbs., \$1.90; 100 lbs., \$3.50; 500 lbs., \$17.25; 1,000 lbs., \$34.00.

SCARIFIED SWEET CLOVER

Each year the American farmer must give more thought to the problem of maintaining the fertility of the soil on his farm. When his father or grandfather exhausted the soil on his Penn-

sylvania or Ohio farm, he could go west and start again on virgin soil. For the American farmer of today there is no more west, he must keep his present farm.

● SCARIFIED TALL WHITE BLOSSOM SWEET CLOVER

\$12.75
100 lbs.

Sweet clover is one of our most valuable pasture plants. It makes a good pasture two or three weeks earlier than almost any other grass or clover. It will stand close pasturing, in fact, if kept closely pastured it will continue to grow until freezing weather.

Sweet clover hay is equal to alfalfa hay in feeding value. Stock like it just as well, and it will yield as many pounds of cured hay per acre as alfalfa.

Sweet Clover planted alone or with small grain and plowed under for green manure is the best and cheapest method of keeping your farm fertile. White Blossom Sweet Clover grows taller and faster than any other and is the best for this purpose.

Unless the seed is scarified you will have trouble with germination. Consequently, without one cent of extra charge to our customers, we are sending out only scarified seed. With scarified seed we often have 95 per cent germination in a seven day test. 1 lb., 25c; 5 lbs., 90c; 10 lbs., \$1.60; 25 lbs., \$3.50; 60 lbs., \$7.80; 100 lbs. \$12.75.



Corn from Gurney's Seed Grown by:
Henry Hadler at Trvistingen Hanover Province, Germany

● YELLOW BLOSSOM DWARF SWEET CLOVER

\$12.75
100 lbs.

Yellow Blossom Sweet Clover is nearly as good as the white blossom variety for soil-building but produces a better forage and hay crop. It produces finer, leafier stems which are easily cured. It grows to a height of three or five feet and under favorable conditions produces two or three tons of fine hay to the acre. 1 lb., 25c; 5 lbs., 90c; 10 lbs., \$1.60; 25 lbs., \$3.50; 60 lbs. (1 bu.), \$7.80; 100 lbs., \$12.75.

● GRUNDY COUNTY DWARF SWEET CLOVER

\$12.75
100 lbs.

This is a special strain of white blossom Dwarf Sweet Clover originated in Grundy County, Illinois, which has greater value for hay and pasture purposes than the common variety of Sweet Clover. It is three weeks earlier, ripening ahead of frosts, is leafier, finer stemmed and grows to a convenient height for hay purposes. The hay is of unusually good quality. 1 lb., 25c; 5 lbs., 90c; 10 lbs., \$1.60; 25 lbs., \$3.50; 60 lbs. (1 bu.), \$7.80; 100 lbs., \$12.75.

SWEET CLOVER FOR SEED

Sweet clover for seed has been a very profitable crop, often paying \$25.00 or more per acre for the seed, besides lots of hay and pasture.

When raising seed the first crop is usually cut for hay. The second crop has plenty of time to mature, and being shorter and more branched will produce a larger crop of seed.

Embarrass, Minn.

The House of Gurney, Inc.
Dear Sirs:

I have had wonderful luck with your seeds the past few years. They sure satisfy. Wish you good luck for the future.

Yours truly,
Charlie Lampinen

Aplington, Iowa

The House of Gurney, Inc.
Yankton, S. D.

I wish to tell you I am very well pleased with the seed corn I purchased from you this spring. The Yellow Dent tested 99%; the Rainbow Flint tested 97%.

Yours truly,
Frank Jacobs

Edison, Neb.

The House of Gurney, Inc.
Dear Sirs:

Enclosed find order for seeds. We have ordered from you for a number of years and have always found them satisfactory.

Yours truly,
William Harshman

DWARF BROOM CORN

Raising Broom Corn is one of the most profitable side-lines for the farmer or market gardener, as an acre of Broom Corn will pay you as many dollars as several acres of corn or small grain.

The Dwarf Broom Corn stands up better than the taller varieties, is practically free from crooked brush. The fiber is long and fine and always brings the highest market price. 1 lb., 25c; 5 lbs., 75c; 10 lbs., \$1.20; 25 lbs., \$2.40; 50 lbs., \$4.45; 100 lbs., \$8.25.



Garden Nitragin For
Beans, Peas & Sweet Peas

10c

The Original Legume Inoculator
NOBBE-HILTNER PROCESS
NITRAGIN
TRADE MARK REG'D. DEC. 5, 1895. NO. 92212
Restores and Maintains Soil Fertility

**ALL
NITRAGIN
IS
POSTPAID**

Alfalfa—Sweet Clover—Red Clover—Alsike Clover and Soy Beans Should Be Inoculated With Nitragin When Planted. No Matter How Good Your Legume Crops are Without Inoculation, They Will Be Better Inoculated.

NITRAGIN PRICES ARE LOWER

CULTURE "A" For Alfalfa and Sweet Clover	
CULTURE "B" For Medium and Mammoth Red, Alsike and White Clover.	
For 1/2 bu. Seed \$.35	For 1 bu. Seed \$.55
For 2 1/2 bu. Seed \$ 1.20	
CULTURE "C" For Vetches, Peas, and Sweet Peas	
CULTURE "D" For Field and Garden Beans	
For 1/2 bu. Seed \$.30	For 1 bu. Seed \$.45
For 5 bu. Seed \$ 1.85	
CULTURE "S" For Soy Beans	
For 1 bu. Seed \$.35	For 2 bu. Seed \$.55
For 5 bu. Seed \$ 1.20	For 10 bu. Seed \$ 1.75

Bags and boxes are furnished free

CLOVER, TIMOTHY AND GRASS SEED

MEDIUM RED CLOVER

We must maintain the fertility of the soil. Medium Red Clover can be grown successfully on many fields where alfalfa fails. Sow Clover liberally. Your farm needs clover. Your soil loses rapidly in fertility if you stop growing it.

Medium Red Clover lives two years or more, grows about two feet high and makes two crops a year, yielding about three tons of cured hay per acre. Clover hay is very nutritious, stock fed on it requiring less grain. Does well on a great variety of soils, thriving luxuriantly on strong, well drained loams. It is the best for crop rotations and increases succeeding crops from 25 to 60%.

Our red clover seed is all northern grown. This seed will be much better for the northern planter and also for those south of us than seed grown in Kansas and Nebraska. It complies with every State law. Sow about 12 to 15 lbs. to the acre.

1 lb., 40c; 5 lbs., \$1.70; 10 lbs., \$3.20; 25 lbs., \$7.50; 60 lbs. (1 bu.), \$17.40; 100 lbs., \$28.50.

MAMMOTH RED CLOVER

This grows much taller than Medium Red, with larger, leafier stalks. It will produce more hay on poor ground than any of the other clovers. (60 lbs. per bu.)

1 lb., 40c; 5 lbs., \$1.70; 10 lbs., \$3.20; 25 lbs., \$7.50; 60 lbs. (1 bu.), \$17.40; 100 lbs., \$28.50.

ALSIKE AND TIMOTHY MIXTURE

20 Per Cent Alsike—80 Per Cent Timothy
In the Northwest there is a great demand for a mixture of Alsike and Timothy Seed mixed in the right proportion ready for sowing. This mixture is especially valuable for low, wet places, for permanent meadow or for pasture, and on account of the very low price at which we offer it, you can seed down more of your farm to grass.

1 lb., 25c; 5 lbs., 90c; 10 lbs., \$1.60; 25 lbs., \$3.50; 50 lbs., \$6.50; 100 lbs., \$12.25.

TIMOTHY

Timothy is the king of all grasses in our country; as a hay crop it has long been the standard and it is adapted to a wider range of conditions and is grown over a wider area than other grasses.

This is the year to increase your timothy acreage. Our seed is all northern grown; thoroughly re-cleaned, the best timothy seed on earth. You know what timothy is, and you can grow it. A few years ago it was almost unknown to the farmers and stock growers of South Dakota; today it is growing successfully in the eastern half of South Dakota, from the south to the north line. If sown alone, plant from 10 to 15 pounds per acre. (45 lbs. per bu.)

1 lb., 25c; 5 lbs., 85c; 10 lbs., \$1.30; 25 lbs., \$2.75; 50 lbs., \$4.90; 100 lbs., \$9.40.

For Pasture and Hay

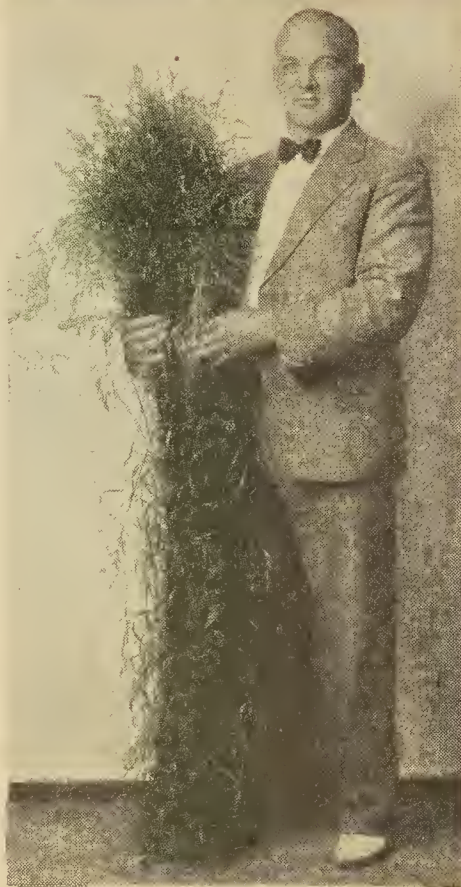

Don Gurney with an Armful of Bromus Over 5 Feet Tall



Harvesting Western Wheat Grass at Carter, S. Dak.

ALSIKE CLOVER

Alsike can be grown on soil that is slightly acid or sour, and where other clover or alfalfa will not grow. It can be grown on heavy, wet or low soil that sometimes becomes water-logged, and it also endures drouth well.

Alsike Clover is exceptionally leafy, frequently producing as much hay as Mammoth. Alsike is the hardest of all clovers.

Withstands the severest cold and does not readily winter-kill or heave out of the ground with frost, and readily reseeds itself. Grows about two to three feet high.

This clover prefers damp, moist loamy soil, but it will also grow fairly well on stiff clays. Here in the Northwest it is extensively grown mixed with Timothy. Both varieties are well adapted for this soil and they ripen at the same time. Fine for pasture on low grounds. Sow either in spring or fall using about 8 lbs. of seed per acre.

1 lb., 40c; 5 lbs., \$1.65; 10 lbs., \$3.10; 25 lbs., \$7.25; 60 lbs. (1 bu.), \$16.20; 100 lbs., \$26.00.

WHITE DUTCH CLOVER

A low, close-growing clover; round, white heads; very fragrant; best adapted to moist soils, but does well on dry land.

Used extensively for lawns, either mixed with Kentucky Blue Grass or other lawn grasses, also an excellent pasture clover, forming with Kentucky Blue Grass the finest and most nutritious food for sheep and cows. Sow 5 or 6 pounds to acre. Weight, 60 lbs. per bu.

1 lb., 45c; 5 lbs., \$1.90; 10 lbs., \$3.60; 25 lbs., \$8.55; 60 lbs. (1 bu.), \$19.90; 100 lbs., \$31.20.

BROME GRASS

Bromus Inermis is a vigorous, hardy perennial grass with strong, creeping roots. It is especially valuable for poor, dry soil for hay and pasture as it withstands heat, drought, and cold. It is useful for sowing on steep hillsides, as it forms a very firm sod and keeps the soil from being washed away. It makes an early growth, two to three weeks before any other grass, and remains green approximately until November. This grass grows three to four feet high, yielding enormous crops of excellent hay, two to four tons per acre. Sow Bromus Inermis at the rate of twenty pounds per acre.

1 lb., 35c; 5 lbs., \$1.60; 10 lbs., \$3.10; 25 lbs., \$7.30; 50 lbs., \$13.75; 100 lbs., \$26.50.

New York Mills, Minn.

Dear Sirs:

We are sending you our seed order again this year. During the numerous years that you have served us, we are glad to say that we have been more than satisfied. Even during the drouth years we got our cellar full of vegetables and could give some to our friends.

Sincerely yours,
Mrs. Matt Koitila

PERENNIAL PASTURE MIXTURES UPLAND AND LOWLAND

Most pastures in the Northwest are dead or else the grass is so thin that the weeds have taken possession. Why not replant at least part of your pasture with Gurney's Upland or Lowland Pasture Mixtures?

In ordering pasture mixture, state whether it is for high or low land. Each of these requires an entirely different mixture. By securing this best mixture, you can ordinarily pasture fifty per cent more stock per acre than you can with a single variety of grass.

Our Pasture Mixtures are made up principally of the hardy, native grasses which have withstood the last six years of drought—such as Bromus and Western Wheat Grass. We have added smaller amounts to Crested Wheat Grass, Domestic Rye Grass, Red Top, Timothy, Orchard Grass, Meadow Fescue, Blue Grass and Clovers. This makes a good pasture from early in the spring through the hot, dry summer and late in the fall until the pasture is covered with snow.

5 lbs., \$1.35; 10 lbs., \$2.45; 25 lbs., \$5.70; 50 lbs., \$10.25; 100 lbs., \$19.75; 500 lbs., \$97.50.

Plant Pasture
Grasses Very
Early—Late
Planting Will
Not Be
Satisfactory

Every Quarter
Section in the
Northwest
Should Have
From 10 to 20
Acres of
Permanent
Pasture

Clovers and Grass Seed Require a Firm Seed Bed

PLANT THAT PASTURE AND LAWN THIS YEAR

RYE GRASS

Makes more growth the first year planted than any other perennial grass, making a wonderful fall pasture, and if the season is favorable, a good hay crop. One of the best and most nutritious grasses for permanent meadows and pastures. It endures close cropping and recovers quickly after cutting. Does best on strong, rich soils.

Grows over 2 feet tall, very leafy, and produces about 2 tons of good quality hay per acre. Sow 20 to 25 pounds per acre. 1 lb., 20c; 5 lbs., 75c; 10 lbs., \$1.20; 25 lbs., \$2.50; 50 lbs., \$4.35; 100 lbs., \$8.40.

CRESTED WHEAT GRASS

The hardiest and most drought resistant grass yet discovered. Introduced by the Department of Agriculture from the Steppes region of Siberia, it is a slightly heavier yielder of hay than bromus, producing 1½ tons per acre. It becomes green in spring even earlier than bromus and stays green later in the fall. The crested wheat will spread widely and completely cover the ground. Plant from 10 to 15 pounds per acre.

Where you are unable to water your lawn and can not use regular lawn grass, Crested Wheat Grass is a very good substitute, as it makes a firm, level sod and will stand close cutting. 1 lb., 75c; 5 lbs., \$3.50; 10 lbs., \$6.75; 25 lbs., \$16.25; 50 lbs., \$32.00; 100 lbs., \$63.00.

MEADOW FESCUE

Or English Blue Grass—Now, this grass succeeds well in almost all soils from high, dry land to moist, wet land standing the summer heat excellently. It is valuable as a pasture grass being one of the earliest in the spring and latest in the fall. It is highly recommended as a large yielding, nutritious pasture and hay grass for all sections of the country. Sow either in the spring or fall at the rate of twenty pounds per acre. 1 lb., 25c; 5 lbs., \$1.00; 10 lbs., \$1.75; 25 lbs., \$3.95; 50 lbs., \$7.25; 100 lbs., \$13.90.

WESTERN WHEAT OR SALT GRASS

Is a native of western Dakota, and this year, the first since the great drought, has come back stronger than ever, taking the place of many of the other grasses which could not stand four years of drought and grasshoppers. It makes a good yield of extra quality, highly nutritious hay. Cattle fed Western Wheat Grass can be corn fed and marketed in a much shorter feeding period than when fed any of the softer grasses. Our stock is limited and you should order early. Plant at the rate of 20 pounds per acre. 1 lb., 25c; 5 lbs., \$1.15; 10 lbs., \$2.00; 25 lbs., \$4.45; 50 lbs., \$8.45; 100 lbs., \$16.25.

ORCHARD GRASS

It is of exceptional value for permanent pastures and for hay crops. It is very early, coming in ahead of all other grasses, recovers quickly after being cut, and endures close cropping by



Capital Lawn Grass at our Radio Station Planted in April 1936

RED TOP

Choice (*Agrostis Vulgaris*)—A permanent and very hardy, native perennial grass succeeding best on moist land, making a good pasture when fed close. It is also valuable for low, wet meadows producing large crops of good hay, often producing 2 to 3 tons per acre. It accommodates itself to a variety of soils, however, even to quite dry situations and stands a hot climate admirably. Grows two and one-half feet tall. One of the grasses that will stand a slightly sour soil. Plant 8 to 12 pounds per acre. 1 lb., 35c; 5 lbs., \$1.50; 10 lbs., \$2.60; 25 lbs., \$6.00; 50 lbs., \$11.50; 100 lbs., \$22.20.

REED CANARY GRASS OR PHALARIS

A magnificent grass for wet, low-lying, poorly drained soils—in fact, the only grass we know of for reclaiming waste, marshy lands. On many farms are to be found low wet situations where neither Red Top, Alsike, nor anything else will grow, and for these situations, Phalaris or Reed Canary Grass is the thing to plant. The leaves are quite broad and the plant flourishes, often growing 5 to 7 feet high. Underground stems rapidly form a tough sod and hold hay machinery without difficulty. Yields of 4 to 5 tons of hay per acre from two cuttings, have been reported. One acre will pasture 3 or 4 cows and may be grazed closely except in the fall. If you have any wet or swampy land, Phalaris is the grass to plant. Plant 5 to 6 pounds per acre, drill ½-inch deep. As the seed shatters so easily and present acreage is limited, the seed is expensive but it is a real investment. 1 lb., 50c; 5 lbs., \$2.10; 10 lbs., \$3.75; 25 lbs., \$8.65; 50 lbs., \$16.60; 100 lbs., \$32.25.

GURNEY'S NORTHERN GROWN LAWN GRASS IS BETTER

BENT GRASS

More people are using Bent Grass for lawns each year. The seed costs more than other grass seed but the results are well worth while. Plant Bent Grass and your new lawn will be the show place of the neighborhood.

● ASTORIA BENT

Besides creeping on the surface of the soil Astoria Bent has jointed roots which creep under ground. It is the best bent grass for high, well-drained soils and is very resistant to drought. It is often found growing in almost pure sand. It makes a thick, close turf, with fine leaf blades. We recommend it highly. ½ lb., 40c; 1 lb., 75c; 5 lbs., \$3.65 Postpaid. Not Prepaid, 10 lbs., \$7.00; 25 lbs., \$16.50.

CITY LAWN MIXTURE

This mixture consists of Kentucky Blue Grass and White Dutch Clover mixed in the correct proportions to make a rich velvety lawn the first year. Use this mixture for lawns where you have a supply of water available. Plant as early in the spring as possible using 1 lb. of seed to each 200 sq. ft. of surface. Water liberally. By the first of July, your lawn will be green and beautiful and far enough advanced to withstand the hot weather of July and August. Prices: 1 lb., 35c; 5 lbs., \$1.70 Postpaid; Not Prepaid, 10 lbs., \$2.80; 25 lbs., \$6.55; 50 lbs., \$12.60; 100 lbs., \$24.50.

SHADY LAWN MIXTURE

Certain fine grasses are used that show a particular aptitude for maintaining their growth in the shade of trees. These grasses are generally shy seeders and consequently the seed is high priced, but the results obtained will fully warrant the cost.

1 lb., 35c; 5 lbs., \$1.70 Postpaid.

Not Prepaid 10 lbs., \$2.80; 25 lbs., \$6.55; 50 lbs., \$12.60; 100 lbs., \$24.50.

KENTUCKY BLUE GRASS

This famous grass does well almost everywhere if the soil is fairly rich, moist, and moderately well-drained.

Kentucky Blue Grass will last for many years as the plants are fed from underground roots and rarely need reseeded. It withstands hard wear remarkably well, forming a firm, tough sod. Kentucky Blue Grass should be sown as early as possible to give it a good start before the weeds spring up. It is the best of all grasses for lawns, golf courses and parks. When sown alone, use 35 to 40 pounds per acre. Fancy cleaned seed. Per lb., 35c; 5 lbs., \$1.65 Postpaid; Not Prepaid 10 lbs., \$2.80; 25 lbs., \$6.60; 50 lbs., \$12.50; 100 lbs., \$23.90.

CANADIAN BLUE GRASS

Very similar to Kentucky Blue but grows a little coarser. It can be grown on poor soil where Kentucky will not thrive. It grows about two feet high, makes exceptionally fine hay greatly relished by stock of all kinds. As a pasture for dairy cows, it is especially valuable. It is also a very popular lawn grass where Kentucky Blue will not thrive.

1 lb., 35c; 5 lbs., \$1.70 Postpaid.

Not Prepaid 10 lbs., \$3.00; 25 lbs., \$7.20; 50 lbs., \$13.60; 100 lbs., \$26.50.

CAPITOL LAWN MIXTURE

It is made up of the seed of several fine leaved grasses, selected and recommended by the experts of the Agricultural Department at Washington. We can conceive of no better authority on the subject than these painstaking investigators. It may be said here concerning all these special purpose grass mixtures that they are based mainly on the results of these field trials at the department and at various State Experimental Stations. The mixture offered here for lawn purposes has been tested thoroughly under the severe conditions of our climate. 1 lb., 30c; 5 lbs., \$1.50 Postpaid; Not Prepaid 10 lbs., \$2.55; 25 lbs., \$5.95; 50 lbs., \$11.50; 100 lbs., \$22.40.

Plant grass seed in the spring as soon as the ground has thawed

PURE SUDAN GRASS FROM GURNEY'S

HIGH QUALITY

OUR
SUDAN IS
NOT CROSSED
WITH CANE
OR SORGHUMS

\$5²⁰
100 LBS.

Don't Take Chances On Another Dry Year PLANT SUDAN GRASS

Another dry year has just passed, and again we have seen the great value of Sudan Grass. While driving through the country last fall, a field of green Sudan among the dry, dead fields of corn and

the burned up pastures was a sight that should make every stock raiser resolve to plant Sudan Grass every year as a safeguard against a feed shortage caused by hot, dry weather.

SUDAN GRASS

Sudan Grass is unquestionably the best forage crop that can be raised in the North. It should be cut when about 3 feet high. Handled this way you will always get two cuttings a year and generally three, yielding from 4 to 6 tons of dry hay per acre. Even if left to grow 8 or 9 feet high the stalks will seldom be any thicker than a lead pencil. The greatest value of Sudan is in green pas-

ture for the cows in the summer when pastures are poor and the milk flow is low.

Sudan Grass should not be planted until the ground has warmed up thoroughly after corn planting season. **Plant 25 pounds per acre.**

1 lb., 20c; 5 lbs., 60c; 10 lbs., 85c; 25 lbs., \$1.65; 50 lbs., \$2.85; 100 lbs., \$5.20; 500 lbs., \$25.00.

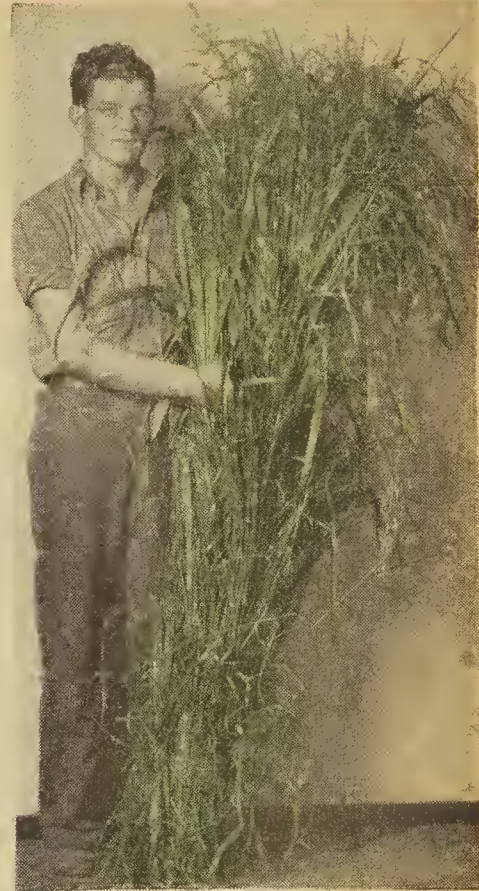

Sudan Grass will stand the drought

SOY BEANS

Soy Bean oil has come to the front in the past few years as a valuable oil in the manufacture of paints. However, soy beans have a number of other important uses. It makes an excellent hay and is wonderful for silage when grown with corn. Soy beans are more resistant to frost than corn and they also stand hot weather. They are adapted to nearly all soils and do especially well in sandy soils. They are the only legume crop that will take root in acid soils and build up the land. Furthermore, they make a wonderful emergency crop, for when clover fields or any other crops are washed out or are devastated, soy beans can be put in late.

Soy beans should be planted at corn planting time or even later—as late as the 20th of June and give an excellent soy bean crop. They do best with shallow covering; and be sure to inoculate the seed with Nitragin before planting.

● ILLINI SOY BEANS

This new variety was developed at the Illinois Experiment Station. It seems to grow a little taller than Manchu, giving a heavier yield and is nearly as early. Almost as desirable as Manchu in every way and probably better for hay purposes. Manchu or Illini are equally good for fodder. For silage, plant the beans with corn using an equal number of pounds of beans and corn. When planting alone with a drill or seeder, use 80 lbs. per acre. When drilled in with a corn planter, use 40 lbs.

Soy beans as a hay crop are higher in protein content than alfalfa hay or field peas. An excellent hay for dairy cattle.

1 lb., 20c; 10 lbs., 80c; 25 lbs., \$1.45; 50 lbs., \$2.20; 100 lbs., \$3.75; 500 lbs., \$17.75.

● MANCHU SOY BEANS

Manchu is the best known and most popular variety of soy beans in the Northwest. It is medium early in season, early enough to fully mature dry beans under ordinary conditions and large enough to be of real value. The dry beans mature in about 100 days. Iowa farmers report as high as 38 bu. per acre yield. They can be cut with a grain binder and threshed with an ordinary threshing machine by reducing the speed of the cylinder to one-half and taking out part of the concave. Broadcast 80 to 90 pounds to the acre and drill 40 pounds. 1 lb., 20c; 10 lbs., 80c; 25 lbs., \$1.45; 50 lbs., \$2.20; 100 lbs., \$3.75; 500 lbs., \$17.75.



Manchu and Illini Soy Beans in our trial Grounds at Yankton

DWARF ESSEX RAPE

I want to impress it on you, that the Dwarf Essex Rape will grow and thrive, and be profitable in many places on your farm. In the spring when you are sowing small grains, sow it at the rate of 4 pounds per acre with your grain. This will furnish valuable pasture after harvest. Plant it with fall rye at the rate of about three pounds to the acre in the months of April or May, and it will make you a good pasture with the rye in summer. Plant it by itself at the rate of 5 lbs. per acre and see the immense yield of forage it will produce. Sow it at the rate of 3 lbs. per acre with your cultivation of corn. This is the most profitable place to sow rape seed. If you are hogging the corn down, the hogs will clean the rape as well as the corn. Dwarf Essex Rape is the only variety that is valuable. 1 lb., 20c; 5 lbs., 70c; 10 lbs., \$1.15; 25 lbs., \$2.30; 50 lbs., \$3.90; 100 lbs., \$7.25; 500 lbs., \$34.50.

SAND OR WINTER VETCH

Sometimes called Hairy Vetch. Thrives surprisingly on poor, light land, and withstands extremes of drought, heat and cold. It may be sown either in the spring or fall, usually with Rye. In the North, it remains all winter under the snow and is invaluable for early pasturing or soiling. It is valuable as a fertilizer, being a nitrogen gatherer. For hay, cut when commencing to pod. 50 lbs. seed per acre. 1 lb., 25c; 10 lbs., \$1.60; 25 lbs., \$3.55; 50 lbs., \$6.60; 100 lbs., \$12.75.

HEMP

Hemp has been advertised as an exterminator of Creeping Jenny. We do not know that it has any value for this purpose but are offering the seed at a fair price. Hemp grows from 7 to 10 feet tall and it takes 30 pounds to plant an acre. 10 lbs., \$1.00; 25 lbs., \$1.85; 50 lbs., \$3.25; 100 lbs., \$6.00; 500 lbs., \$29.50.

SORGHUMS FOR GRAIN AND FODDER

ANOTHER DRY YEAR HAS JUST PASSED

The farmers who planted cane and grain sorghums have watched these plants survive the dry, hot summer then begin to grow as soon as the fall rains started. In many cases they were able to keep most of their stock with this extra feed and did not have to sell at the low prices prevailing last

fall. Every stock man I have asked said he wished he had planted more cane sorghum or Sudan.

WE MAY HAVE ANOTHER DRY YEAR

Don't be caught again without a reasonable acreage of drouth resistant crops.

D. B. Gurney

● GROHOMA

This new dry-weather forage plant of the Kaffir family has made a good crop of fodder and seed when Corn was a total failure and even Kaffir, Milo and Cane made only half a crop.

Grows from 6 to 10 feet high with leaves clear to the bottom of the stalks. The heavy heads are nearly a foot long and sometimes weigh 1 lb. each. There are record yields of over 100 bushels per acre. 1 lb., 20c; 5 lbs., 60c; 10 lbs., 85c; 25 lbs., \$1.75; 50 lbs., \$3.25; 100 lbs., \$5.90; 500 lbs., \$28.75.

● FETERITA

Much like Kaffir Corn but matures 20 days earlier, the seed is larger and the heads better filled. Grows about 6 feet tall. The stems are very leafy and more slender than the other sorghums, making it one of the best for fodder. If you are short of grain, plant some Feterita for early feed. 1 lb., 20c; 5 lbs., 60c; 10 lbs., 85c; 25 lbs., \$1.50; 50 lbs., \$2.50; 100 lbs., \$4.75; 500 lbs., \$23.00.

● EARLY BLACK AMBER CANE

The earliest and best Cane for the North. Grows from 5 to 7 feet tall and matures in 90 days. The stalks are very leafy, slender and easily cured. They are so sweet that all livestock relishes cane more than most other rough feed, and will clean it up down to the last stem. 1 lb., 15c; 5 lbs., 55c; 10 lbs., 75c; 25 lbs., \$1.35; 50 lbs., \$2.20; 100 lbs., \$3.90; 500 lbs., \$18.75.

● KAFFIR CORN

Grows from 6 to 8 feet high, making a straight upright growth with enormous wide leaves. Excellent yielder. Matures in about 120 days. 1 lb., 15c; 5 lbs., 55c; 10 lbs., 75c; 25 lbs., \$1.20; 50 lbs., \$1.90; 100 lbs., \$3.55; 500 lbs., \$17.00.

Plant sorghums for grain at the rate of 3 to 5 pounds per acre. For fodder, use 10 pounds per acre in rows, and from 50 to 75 lbs. broadcast.



Don Gurney with a Grohoma Plant.
5 big heads from one seed.

● WHEATLAND MILO

It grows about 30 inches tall and can be harvested either with a binder, header, or combine. Medium early, it has made yields of nearly 100 bushels per acre; even in dry weather the yield is satisfactory.

Plant 5 pounds per acre in rows using a cane plate, and cultivate. Matures in about 100 days. 1 lb., 20c; 5 lbs., 55c; 10 lbs., 80c; 25 lbs., \$1.35; 50 lbs., \$2.20; 100 lbs., \$3.90; 500 lbs., \$18.75.

● DWARF HEGARI

The heads are shorter and more compact than Kaffir, suckers heavily, and makes high yields of both grain and fodder. Grows 4 to 5 feet tall. Matures in about 105 days. 1 lb., 20c; 5 lbs., 55c; 10 lbs., 75c; 25 lbs., \$1.35; 50 lbs., \$2.20; 100 lbs., \$3.90; 500 lbs., \$18.75.

● ATLAS SORGO

Combines the sweet stalk and high fodder yield of the Cane and the high grain yield of the Kaffir. Grows from 7 to 10 feet tall. Produces the most and best fodder of any of the sorghums. Seed has been very scarce and many other inferior sorghums have been substituted for it. For this reason, we are offering only State Certified seed—which makes it cost more—but you are sure to receive genuine Atlas Sorgo. Matures in about 125 days. 1 lb., 25c; 5 lbs., 90c; 10 lbs., \$1.40; 25 lbs., \$2.95; 50 lbs., \$5.25; 100 lbs., \$10.00.

● MILO MAIZE

Grows from 5 to 7 feet high, stooling from the ground, sending out heads of great size, often weighing three-quarters of a pound. Excellent for hogs and cattle. Matures in about 115 days. 1 lb., 15c; 5 lbs., 55c; 10 lbs., 70c; 25 lbs., \$1.20; 50 lbs., \$1.90; 100 lbs., \$3.55; 500 lbs., \$17.00.

MILLET

FOR HAY

FOR HAY AND GRAIN

● JAPANESE MILLET

We recommend it for the following reasons: First, it makes more hay than German Millet or any other. Second, although it grows so large, sometimes seven or eight feet high, the hay is the most excellent quality, superior to corn fodder. Third, it is adapted to all sections and a great success wherever tried. It does well on low ground. Plant 20 lbs. per acre. Fourth, two crops a season may be cut from it. 1 lb., 20c; 10 lbs., 75c; 50 lbs., \$2.15; 100 lbs., \$3.85; 500 lbs., \$18.75.

● SIBERIAN MILLET

A wonderfully productive hay millet. It never grows as coarse as the German, making a better quality hay. It grows about 3 feet tall and is the earliest of the millets. Plant 30 pounds per acre. 1 lb., 20c; 10 lbs., 75c; 50 lbs., \$2.15; 100 lbs., \$3.85; 500 lbs., \$18.75.

● GERMAN MILLET

Few grasses or plants will ever make the enormous yields of hay and seed produced by the German Millet; 4 or 5 tons of hay and 60 or 70 bushels of seed per acre have been reported. It may be planted as late as July 1st and still mature. Plant 25 pounds per acre. 1 lb., 20c; 10 lbs., 75c; 50 lbs., \$2.15; 100 lbs., \$3.85; 500 lbs., \$18.75.



D. B. Gurney says Plant Sorghums.
They are drought resistant

● PROFESSOR HANSEN'S SIBERIAN PROSO

It will yield well on the driest upland in the driest years in all our western states. When it is hulled and cooked for the table the Russians call it Kasha, and it is very extensively used in European Russia, Siberia, and other parts of Asia, especially the driest regions.

For feeding stock, poultry, and everything of that kind Proso is equal to or better than wheat.

Proso is also specially valuable as a summer catch crop, something that can be planted very late. It can be planted as late as July 15th and still mature a crop of grain and hay.

Sow 20 pounds per acre. 1 lb., 20c; 10 lbs., 70c; 25 lbs., \$1.35; 50 lbs., \$2.10; 100 lbs., \$3.75; 500 lbs., \$18.00.

● EARLY FORTUNE OR RED HOG MILLET

This is one of the most valuable crops that the farmer can raise, the seed being the richest and most valuable stock food that can be produced. A very much prized peculiarity of this millet is that the seed ripens while the hay is yet green, when, if cut properly, it can be thrashed for seed, while the hay makes excellent fodder. 1 lb., 20c; 10 lbs., 65c; 50 lbs., \$1.95; 100 lbs., \$3.50; 500 lbs., \$16.75.

GURNEY'S NORTHERN GROWN SEED POTATOES

● IRISH COBBLER

Tests made at the State Agricultural College, Brookings, S. Dak. place Irish Cobbler as the best yielder over a three-year period.

It is second early, nearly round, pure white, a good keeper, and of very excellent quality, always cooking dry and mealy. On account of the short, stocky growth of the vine, this potato can be planted closer together than most varieties, ordinarily about one foot apart in the row. 5 lbs., 40c; 15 lbs., 85c; 30 lbs., \$1.20; 60 lbs., \$2.10; 100 lbs., \$3.40; 300 lbs., \$9.90; 600 lbs., \$19.30.

Double Your Potato Yield By planting northern grown seed.

All our potatoes are grown in North Dakota and Minnesota in the Red River Valley.

● EARLY OHIO

Early Ohio is the most popular early Potato in this country. It is the Standard Extra Early the country over and other varieties are measured by it. Our stock of this variety is grown under conditions that make them cost more than common stock. They are selected, with the utmost care, and the result is grand, such as to delight every one who appreciates a good potato. 5 lbs., 40c; 15 lbs., 85c; 30 lbs., \$1.20; 60 lbs., \$2.10; 100 lbs., \$3.40; 300 lbs., \$9.90; 600 lbs., \$19.30.

SWEET POTATOES

● EARLY JERSEY

This variety is the most satisfactory for northern planting. We can furnish these for shipment about April 1st. The potatoes should be planted by the 10th of April, the sprouts transplanted from the 15th of May to as late as July 1st. The potatoes must be planted immediately on their arrival as they decay rapidly at that time of the year. Will yield from 200 to 300 bu. per acre. 1 lb., 25c; 5 lbs., 80c; 10 lbs., \$1.45; 40 lbs., \$3.75; 80 lbs., \$7.25.



Gurney's Bugless Potato



Warba Potatoes Grown by Henry Lappe, Butte, Nebr.

GURNEY'S BUGLESS POTATOES

Has absolutely proved that it is more immune from bugs than any other potato grown, that it is seldom damaged by bugs, and that happens only in bad seasons.

Test them for yourself. Plant a patch of Bugless and a patch of some other variety in the same field. In yield, quality and freedom from insect pests the Bugless will be the winner.

Why should we grow other varieties of late potatoes subject to damage by bugs, lower yields and of inferior quality.

Get in the Bugless game. Plant potatoes that will fill your cellars and your pocketbook.

5 lbs., 50c; 15 lbs., 95c; 30 lbs., \$1.35; 60 lbs., \$2.25; 100 lbs., \$3.75; 300 lbs., \$10.95; 600 lbs., \$21.40.

● EARLY SIX WEEKS

Fine potato for the early market. It is extra early. The potatoes begin to form when the vines are only 5 to 6 inches high, and in 7 to 8 weeks from planting are of fine marketable size. The tubers are of a handsome, oval form, red color with shallow eyes. Splendid keepers and of the finest cooking quality. 5 lbs., 40c; 15 lbs., 85c; 30 lbs., \$1.20; 60 lbs., \$2.15; 100 lbs., \$3.50; 300 lbs., \$10.20; 600 lbs., \$19.90.

● RED BLISS TRIUMPH

This is positively the earliest potato grown. It is the variety you find on the market first in the spring from the south. A nearly round red potato. On account of its earliness it brings the highest price of any potato offered. It yields enormously. Everyone should plant a quantity of these for first early. 5 lbs., 40c; 15 lbs., 85c; 30 lbs., \$1.20; 60 lbs., \$2.15; 100 lbs., \$3.50; 300 lbs., \$10.20; 600 lbs., \$19.90.

WARBA THE NEW MINNESOTA POTATO

As early as Red Bliss. It consistently out-yields Irish Cobbler. This attractive new potato looks like a pink eyed Irish Cobbler. The best potato introduced for many years. Warba is very resistant to mosaic disease and will produce a crop of potatoes in hot, dry weather when all others are a total failure. Eating quality is unusually good.

Our Warba potatoes were grown for us in Minnesota, and even though short of rain, yielded over 300 bushels per acre.

Don't wait, get started with this wonderful new potato now.

5 lbs., 60c; 15 lbs., \$1.05; 30 lbs., \$1.65; 60 lbs., \$2.75; 100 lbs., \$4.50; 300 lbs., \$13.20; 600 lbs., \$25.90.

JERUSALEM ARTICHOKE

For Stock Food—For Power Alcohol or for Human Consumption

There are just three reasons why you should plant Jerusalem Artichokes. **First**, in a small way, for experimental purposes. **Second**, if there is a distillery within 75 miles of you, the acreage should be large and profitable to the grower. **Third**, if you are a producer of livestock of any kind, you should grow a sufficient acreage of this high protein, high sugar content vegetable to care for them until the first of June of the following year. If planted for hog feed, the hogs will do the harvesting.

In the spring of 1935, I planted on my own farms, 70 acres of Artichokes, and they grew nine feet tall and made a heavy crop of tubers in spite of the dry weather. The yields vary from about five ton to twenty ton per acre, depending entirely on the season, the soil, and care. They are planted and harvested as you would potatoes, except that you mow the tops previous to harvesting.

For planting, the tubers should be cut into pieces weighing about one ounce and plant 18 inches apart in the row and the rows three feet, eight inches. Give the same cultivation that you would corn. Plant any time in the spring after the ground is open, and you can leave the crop in the ground, if you wish, during the winter as they are perfectly hardy.

The Artichoke is a very desirable food for human beings. They can be French Fried or boiled with the jacket on.

Sugar made from the Artichoke is safe for use by diabetics and when made into Power Alcohol will produce approximately 250 gallons per acre, making it the most desirable and highest income crop that can be produced on the farm.—D. B. GURNEY.



D. B. Gurney in a field of artichokes on his Yankton County farm.

Price per pound, sufficient for 16 hills, 35c postpaid; not prepaid 10 lbs., \$1.00; 50 lbs., \$2.75; 100 lbs., \$4.75; 500 lbs., \$22.50.

Plant 10 bushels of potatoes per acre.

GURNEY'S NURSERY DEPARTMENT

GURNEY'S NURSERY STOCK

Four Hundred and Eighty Acres of Land are devoted to raising the trees, shrubs, and flowers offered in this catalog. Every acre is right here in the vicinity of South Dakota. It is all subject to the hot winds of summer and the below zero temperatures of winter—just the same as those that reach your place. If they grow for us, they will grow for you. If they do not do well here, we do not offer them to you. You reap the benefit of our **Seventy One Years** of experience in the Central Northwest.

We grow trees, shrubs, and flowers by the Millions, over five million Chinese Elm were raised from seed in 1936 on the Gurney Nursery. Forty thousand fruit trees, a hundred thousand and Ornamental Shrubs as well as literally millions of other trees.

By quantity production, we are able to offer you **Quality Nursery Stock** at prices that **Save you Money**. Look over this catalog carefully. Compare prices. Consider that you must have **Northern Grown Stock** if it's going to last. Then place your order with us.

Early Orders are worthwhile. Early Delivery—Early Planting—Better Results—And a Free Premium.

EXTRA NURSERY STOCK FROM GURNEY'S

If you will send in your order for nursery stock on or before March 1st, you may select extra nursery items **FREE** to 5% of the cash value for your order. For example, if your order is for \$5.00, select other stock for 25c; if for \$10.00, get 50c worth extra.



John Peter De Pagter—Nursery M'gr

ZONES FOR FRUIT TREES

See Map Below

Apples

Zone 1—All Gurney Fruits—Apples, Pears, Plums, Apricots.

Zone 2—All except—Delicious, Grime's Golden, Northwestern Greening, Winesap, Wolf River, Ben Davis, Jonathan.

Zone 3—All except those mentioned in Zone 2 and McIntosh.

Zone 4—Only Wealthy, Duchess, Haralson, Malinda, Hibernial, Anoka, Patten's Greening, Folwell, Melba, and All Crabs.

Zone 5—Only Wealthy, Duchess, Malinda, Anoka, Patten's Greening, and All Crabs.

Zone 6—Same as Zone 1.

Plums

Zone 1 to 6 inclusive—All Hybrid Plums and Plum-Cherries.

Zone 1, 2, and 6—All Minnesota Plums and Hybrids.

Cherries

Zone 1 and 6—Sour or Pie Cherries.

Zone 1—Sweet Cherries with Winter Protection.

Pears

Zone 1, 2, 3 and 6—All Blight Resistant Pears.

Zone 1 and 6—Commercial and Blight Resistant Pears.

SHIPPING ORDERS

Parcel Post: If possible, under Postal regulations, we will ship by parcel post. All nursery orders (except Strawberries) are f.o.b. Yankton, so include postage when ordering.

FIGURE POSTAGE ON NURSERY ORDERS ONLY

On all nursery orders up to \$1.25 add 10c extra for postage.

Do not send less than 10c for Postage on any nursery order.

On all nursery orders from \$1.26 to \$3.00 add 8% extra, or 8c for each \$1.00. (If order comes to \$1.50 add 12c for postage—\$2.00, add 16c—\$2.25 add 18c extra for postage, etc.)

On all nursery orders over \$3.00 add 6% for postage, or 6c for each dollar on your order. (If your order comes to \$3.50 add 21c postage—\$4.00 add 24c—\$8.00 add 48c for postage, etc.)

If your nursery order can not be sent by parcel post, the amount sent will be applied on express or freight.

HARDY—HEALTHY Trees—Shrubs—Flowers

Only these are offered by The House of Gurney. They have been proved through almost three-fourths of a century in this section of the country. Always watching for new methods of producing better stock. We have been able to offer plants that have a better chance to withstand the adversities of climate that the Middle-Northwest can produce.

Baccata Roots

For example, I believe we are the only nursery in the United States that buds and grafts apple trees exclusively on the Hardy Baccata. We have had harder Peaches for some years. A perfectly hardy Apricot will be ready next year.

—It's A Big Problem—

But Gurney's will always lead with Better Plants for the Northwest.

Our Guarantee

We guarantee our nursery stock to reach customer in good growing condition. If through delay in shipment or other causes, it does not, we are to be notified at once and we will make a satisfactory adjustment by replacement or refund. Any other kind of a replacement is wrong as it makes the careful planter pay for the careless planter's trees.

Non-Warranty

The House of Gurney, Inc., does not give any warranty, expressed or implied, as to description, quality, productiveness, or any other matter of seeds, bulbs or plants which it sends out, and will not be in any way held responsible for the crop.

KEEP A COPY

Keep a copy of your order and check goods when they arrive. Sometimes items are sold out or come under separate cover. Mistakes will happen in any organization. When we make them, do us a favor by telling us about them immediately. We value your good will and are anxious to correct errors. Notify us if you do not get an acknowledgment of your order.



GURNEY'S

EARLY BEARING

FRUITS

Plant Your Orchard This Year
FAIR PRICES

PRICES—APPLES and CRABS Unless Otherwise Priced

Size	Each	Per 5	Per 10	Per 50	Per 100
18 to 30 inch	22c	\$1.00	\$1.75	\$7.75	\$15.00
2½ to 3½ foot	33c	1.50	2.75	13.25	24.55
3½ to 5 foot	45c	2.15	4.25	19.00	34.50

GURNEY'S EIGHT RED DUCHESS A New Variety—A Beauty

This new Duchess has all of the good qualities of the regular Duchess—hardiness, early, annual bearer, good for dessert or cooking; and, also, is the best color you ever saw. We have only a few of these available, so order early. In spite of the fact that it is new and exceptionally good—Gurney's offer them at the same price as other apples. First come first served.

Duchess of Oidenburg—Early summer; is one of the most valuable of the Russian apples; it is a good size and attractive in appearance. The fruit ripens in succession, so that several pickings are required in order to secure the crop. This variety can be used when it is about half grown, and makes equally as good sauce or pie at that time as when thoroughly ripe, making the season probably the longest of any of the varieties grown. Color, pale greenish yellow, almost covered with regular splashes and stripes of bright red, mottled with crimson.



Gurney's Jonathan

Dudley—Fruit attractive, large, bright greenish-yellow splashed with red, good quality. Very hardy, season September and October.

ERICKSON

This is a very hardy apple tree producing apples similar to Duchess, earlier, larger, good color. The tree makes exceptionally fine crotches. Extra large. **First hardiness.**

FOLWELL

This variety bears the name of the first president of the University of Minnesota. The tree is large, very vigorous, productive, and hardy. Fruit very large, irregular, roundish, and attractive; color greenish-yellow with heavy blush; flesh medium fine grained, firm, tender, juicy, pleasant and slightly subacid; quality very good. Seasons similar to Wealthy. **First Hardiness.**

GANO

Gano or Black Ben Davis—A dark red apple, similar in quality to Ben Davis. Late winter. **Second hardiness.**

GRIMES GOLDEN

Season January to April; vigorous spreading tree, bears early, fruit is rich yellow, flesh yellow, crisp, rich, spicy. One of the finest eating apples grown. **Third hardiness.**

BACCATA ROOTS

Gurney's Early Bearing Apples

Produced by our grafting on the Hardy Pyrus Baccata Roots. It is not unusual for Gurney's Early Bearing Apples to produce fruit when only 2 years old. The 5th year usually shows a very good crop.

I believe "The House of Gurney" is the only Nursery Company in the United States using this Hardy Pyrus Baccata Root exclusively for the propagation of Apples and Crabs. Why not have the best and take advantage of that crop 2 to 4 years earlier.

HARALSON

Haralson—Originated on the Minnesota fruit breeding farms and named for Mr. Haralson who was at that time in charge. Minnesota is producing many new fruits of fine quality that are designated to assist materially in the growing of more fruit in the Northwest. The Haralson is a winter apple of the first degree of hardiness; a good keeper and of excellent quality. It resembles the Wealthy apple which is pre-eminent in its place as a fall apple. The Haralson may be the winter—or the late keeping apple—with all of the Wealthy qualities of hardiness, early bearing and high quality of fruit. **First hardiness.**

Jonathan—Early winter. It is a very beautiful apple, of brilliant red color, highly flavored, and of excellent quality for either dessert or culinary use. Very hardy and productive, healthy and vigorous, and is adapted to a wider range of territory than most apples of this class. It is the great market apple of the west and south. **Third hardiness.**

Malinda—This beautiful apple is one of the heaviest bearing, longest keeping and hardiest winter apple that can be grown in the North. The flesh is yellowish-white, firm, juicy, mildly sub-acid with sweet after taste. The season is late winter and can be kept until May.

These trees are extremely hardy and come into bearing early in life, producing a full annual crop. It is considered the best of the first hardiness winter apples. **First hardiness.**

McINTOSH RED

Season, September to January. The fruit is very attractive in appearance, of bright, deep red color, and good size. The flesh is very tender, perfumed and delicious. This is another of the great market apples. Thousands of acres of these are being planted and are proving the most profitable of any of the orchard trees, especially in the west. Exceptionally heavy bearer at an early age. **Second hardiness.**

Many people place this as the highest quality apple grown. You can grow it.



McIntosh



GURNEY'S ANOKA

Anoka Apple—Early bearing. Originated by Professor Hansen at Brookings, South Dakota. This tree will bear earlier than any other apple. It is not unusual for the small two-year old trees to fruit in the nursery rows. It is just the tree for you people who are starting a new orchard. The quality is good, the season September, very hardy, heavy bearer and an early bearer wherever tested. **First degree of hardiness.** (See inside back cover for colored picture).

ANISIM

Season, early winter. Prof. Hansen reports this Russian apple proving very valuable in the northwest; the tree is a strong grower and a prodigious bearer. The color of the fruit attracts favorable attention. Fruit medium in size; surface greenish yellow, covered almost wholly with a beautiful crimson. **First hardiness.**

CHARLAMOFF

Russian variety, high quality, early bearer, large fruit handsomely striped, season September. A topnotcher for hardiness.

DEE BEE

The new winter apple for the North. This tree is named in honor of D. B. Gurney, the President of the House of Gurney, and is propagated from a Seedling Apple found growing in Minnesota. Is hardy, of high quality, and productive. Green overlaid with dull red, striped. Above medium in size, high quality, and hardy. Tree well formed and vigorous grower. Winter apple early bearer. The Dee Bee is a winner. **First hardiness.**

GURNEY'S DELICIOUS

This is not a new variety of Delicious but a direct descendant of the original apple tree that later had its name changed to **Delicious**. The Delicious is one of the greatest market apples in existence. This has been caused in part, by the immense amount of advertising that has been given it but mostly on account of its high quality. The fruit is large, of excellent quality, very fragrant and considered best. Skin, dark red shaded to yellow. The Delicious, originated in Iowa and the original tree still stands, an annual bearer. **Second degree of hardiness.**

The Gurney improvement, in placing it on the hardy Pyrus Baccata root, makes it possible to grow and produce Delicious much farther north of where they have been produced previously.

GURNEY'S IMPROVED YELLOW DELICIOUS

A tree of almost first degree of hardiness and producing fruit earlier than the average tree. Fruit of the very highest quality. Large, heavy annual bearer. An excellent keeper, one of the best of the winter keepers. **Second hardiness.**

EAT APPLES FOR HEALTH

Patten's Greening—It is grown as far north as the Canadian line, and in other regions where the winters are correspondingly severe. It is attractive in color for a green apple. Very good in quality; comes into bearing moderately young and is an annual cropper, yielding moderate to full crops.

Specially good in North Dakota. **First hardiness.**

Northwestern Greening—Winter, very attractive in color. Is valuable for the northern apple growing districts. Quality as a dessert apple is fair to good. The tree is hardy, vigorous, a fine erect grower, and comes into bearing reasonably early and as it grows older is an exceptionally heavy cropper. Skin smooth, somewhat waxy, clear pale yellow or greenish, sometimes faintly blushed.

Flesh tinged with yellow, crisp and firm, mildly sub-acid. **Second hardiness.**

Perkins Apple—The fruit is large, red, and round as a ball. It is not an Apple for the North alone but one that will be welcomed anywhere. will take its place with eastern Baldwins, Spys, and Seek no Furthers. The flesh is fine grained and deliciously flavored, as firm in February as it is in October. Season, October to April. **First hardiness.**

Salome—Fruit hangs well to the tree in high winds, is firm, stands handling well and keeps pretty well. Pale yellow or greenish blushed with pinkish-red striped carmine. Flesh tender, juicy, slightly sub-acid.

Tree vigorous, very hardy, healthy, and comes into bearing early and is reliable cropper. Season November to March.

Stayman's Winesap—An improved Winesap; fruit red, juicy, sub-acid, a long keeper; apple is larger than the old Winesap; a better tree, and longer lived; one of the Great Western commercial apples. **Second hardiness.**

Tolman's Sweet—Fruit medium size, bright yellow, much esteemed for cooking. In ordinary storage its season is from November to January. This is an exceptionally sweet apple. Trees are **first degree of hardiness.**

Wolf River—Season, October to December. One of the largest apples grown. Tree grows to immense size, very productive, bright red, fair quality, splendid cooking apple. **Second hardiness.**

Yellow Transparent Apple—Earliest summer. This is the best of the extra early apples, being excellent for culinary and dessert. It ripens earlier than the Early Harvest; fruit medium to large. Tree moderate grower, very hardy, healthy, comes into bearing very young. Skin thin, tender, smooth, waxy, pale yellow, changing to an attractive yellowish-white. Flesh white, tender, juicy with a pleasant flavor; good to extra good. **First hardiness.**

For your locality select fruits according to the zoning map on page 47. Gurney fruits on hardy roots give better results.



GURNEY'S WEALTHY

Wealthy—Season, September to January. This variety we consider the most valuable of all the market apples and for home use. The tree is exceptionally hardy, comes into bearing as early as the summer apples, producing immense crops annually, and we believe it is the most valuable apple today for the small or the large orchard. Fruit above medium to large; color, underlaid with pale yellow, blushed and marked with stripes and splashes of red, deepening in highly colored specimens or brilliant red; very attractive. Flesh whitish, tinged with red when thoroughly ripe. Moderately fine, crisp, tender and juicy, agreeably sub-acid; good to extra good. **First hardiness. 5c per tree extra.**

CRABAPPLES FOR JELLY

Florence—Very desirable for commercial planting because the tree commences bearing very young, is a reliable cropper and extremely prolific. Fruit good size, very attractive in appearance and good quality. Color, yellowish white overspread with brilliant pinkish red. Flesh tinged with yellow, crisp, tender, juicy, very brisk sub-acid; good. August and early September. **First hardiness.**

Red Flesh Crab—Introduced 1928. A most remarkable novelty, that is probably destined to world-wide popularity wherever apples are grown. The tree is ornamental as well as useful, the beautiful red flowers and moderate growth making it a very desirable lawn tree. The original tree gives promise of being a good annual bearer and bore its first two crops in 1927 and 1928. The fruit in size is 1½ by 1¾ inches in diameter, in color a brilliant solid polished dark red all over. The flesh is red throughout and makes excellent red preserves and red jelly which attracted favorable attention at the State College exhibit at the South Dakota State Fair, Huron, September, 1928. Season, fall. **Prices: 18-30 inch: ea. 40c; per 5, \$1.75; per 10, \$3.25; 2½-3½ ft.: ea. 50c; per 5, \$2.25; per 10, \$4.00.**

Hyslop—Season, September and October. Fruit large, very brilliant color, dark red or purplish, overspread with thick blue bloom; borne in clusters. The tree is a good grower, very hardy and a reliable cropper, yielding good crops annually. It is desirable for both home use and for market. **First hardiness.**



Hyslop Crab

GURNEY'S CRABAPPLES



Whitney

WHITNEY NO. 20

Whitney—Season, August and September. One of the most popular of the large crab apples, particularly in the west and north; the fruit is attractive, yellow, striped with lively red; good for dessert and very good for canning. Tree is a thrifty, upright grower, comes into bearing very young. Is extremely productive. **First hardiness.**

Dolga—Another of Professor Hansen's. It is an oblong crab of real beauty and peculiar lemon-acid flavor—entirely different from any other crab and far superior to any other crab for jellies; producing a transparent bright-red jelly of high quality.

The color is a beautiful red, solid over the entire fruit. The tree is a thing of beauty at blooming time with its large white flowers and later with its ropes of large dark-red fruit. At a distance, when the crabs are maturing, the tree appears to be covered with beautiful flowers. The heaviest bearing crab apple we have, and one of the **first degree of hardiness.**



PLANT GURNEY'S HEAVY BACCATA ROOTED APPLE TREES

CHERRIES

PICK THEM FROM YOUR OWN TREES

**GURNEY'S
TREES
ARE BEST
BY
EXPERIENCE**

*Heavy Two Year on
Hardy Roots*

**THEY BEAR
LOTS OF
CHERRIES**

**Plant Half An
Acre**



Early Richmond Cherry

**GIVE YOUR BOY
AN ACRE FOR
CHERRIES
HE WILL MAKE
IT PROFITABLE**

**THIRTY CHERRY
TREES PLANTED
ON ONE HALF
ACRE
SPACED 25
FEET APART**

EARLY RICHMOND

Hardest of All Pie Cherries

These fine red juicy cherries can be grown successfully at Mitchell, S. D. and south. You folks in Minnesota and Iowa have ideal conditions for Pie Cherries.

The fruit is of medium size, and is borne in great quantities. One tree, I have in mind, bore fruit enough for four families—fresh and for canning.

Wide spreading tree, fresh green foliage, and the hardest of all the Pie Cherries. Early Richmond should be planted in every home grounds. The fruit is Dark Red and delicious.

Order at least Four
of
**GURNEY'S EARLY RICHMOND
CHERRIES**

CHERRY SPECIAL

A Dozen Trees—2 to 4 ft.

4 Early Richmond
4 English Morello
4 Montmorency

FREE: 10 American Plums

\$375

PIE CHERRIES (SOUR CHERRIES) PRICES

Size	Each	Per 5	Per 10	Per 25	Per 50
18 to 30 inch.....	29c	\$1.35	\$2.45	\$5.75	\$10.00
2½ to 4 foot.....	39c	1.80	3.45	8.00	15.00
4 to 6 foot.....	40c	1.95	3.80	9.25	18.00

(SWEET CHERRIES) PRICES

Size	Each	Per 5	Per 10
3 to 5 foot.....	60c	\$2.50	\$4.75

ENGLISH MORELLO

The Black Pie Cherry

The fruit is large and so dark red as to be classed as a black cherry. It ripens much later than Early Richmond, Juicy, of good quality. This cherry should be in every garden.

BLACK TARTARIAN (Sweet)

Here is a Sweet Cherry that makes your mouth water when you see it. Fairly hardy, it produces large, black, sweet fruit in good quantities. Plant at least two this year.

GOLD CHERRY (Sweet)

A great big yellow Sweet Cherry and the hardest of all Sweet Varieties. We have grown the Gold for years and find it one of the most popular.

LARGE MONTMORENCY

Large, red, rich, and containing very little acid. Very hardy and productive. Ripening about 10 days after Early Richmond; the two planted together make a Cherry season of almost a month, giving you the fruit fresh, besides plenty to can. Montmorency is the leader in the western parts of Nebraska and Kansas, and eastern Colorado. But wherever you live, if you buy a Montmorency Cherry tree from us, I know you are going to be pleased, and it won't take very many years before you know that you have a mighty fine tree.

Plant An Acre SPECIAL

30—2 to 4 ft. Trees

5 Early Richmond 5 Montmorency
5 English Morello 5 Tom Thumb
2 Black Tartarian 8 Compass

An \$10.88 Value

ALL FOR \$950

**Hybrid Cherries
Bear Fruit
The First Year
After Planting**

The hybrid Cherry was produced so those of the North—out of the Pie-Cherry territory—might have this luscious fruit. See the colored picture on back cover, and then hurry your order in. The supply is limited.

**For Quick Results
and Quality Fruits
Plant
Hybrid Cherries**

● **COMPASS CHERRY PLUM**

A cross between the Sand Cherry and Minor Plum, originated in Springfield, Minn. Fruit nearly an inch in diameter, bright red, sweet and juicy, and of very fine flavor. It looks more like a plum than a cherry. Wherever it is hard to raise fruit of any kind try Compass Cherry Plum, you will like it. Bears young and well, is absolutely hardy. But wherever you can grow such Cherries as Montmorency, and such Plums as the Hansen varieties, I think the Compass Cherry Plum would be less desirable. The others would make you a little better quality of fruit.

● **GURNEY'S HARDY OKA CHERRY**

An unusually hardy Cherry, excellent in both the South and as far North as you wish to plant. Skin black, flesh red. Very attractive fruit, heavy bearer, and produces large quantities of fruit first year after planting. Tree of bushy habit. We have never received a complaint regarding this tree. A favorite here at Yankton. Our Canadian friends are planting large quantities of them. Fruit will dry on trees like prunes if given a chance. They are, however, of high quality and very tempting. (See inside back cover for colored picture.)



Compass Cherry

**PROF. HANSEN'S
IMPROVED**

SAND CHERRY

● **HANSEN'S IMPROVED SAND CHERRY**

Wonderful improvement over the common native sand cherry of western South Dakota. Something that is worth while in every garden. The fruit is larger and of excellent quality. Should be grown in bush form. Makes an excellent division hedge between the garden and yard. Produces fruit the first year after planting.
1 yr.: 12c each; 5 for 55c; 10 for \$1.00; 50 for \$4.50. 2-3 ft.: 20c each; 10 for \$1.50.

● **TOM THUMB CHERRY (Hybrid)**

This seems to be a favorite in the north. We have wonderful reports as to their productiveness, as well as hardiness and high quality from planters in North Dakota and Canada. People who want either the Tom Thumb cherries or the Oka will have to order early, as they are not going to last thru the season. The Tom Thumb cherry should always be grown in bush form. It grows just the right height, so that snowdrifts will protect them. They bear heavy crops of dark delicious fruit with a rich red flesh, excellent for canning as well as eating.

*Trap Fur-bearing Animals
This Year—Learn How—Send
for the Trappers' Guide.*

PRICES

ALL HYBRID CHERRIES

Size	Ea.	Per 10	Per 25	Per 50
18-24 in....	29c	\$2.45	\$5.75	\$10.00
2½-4 ft....	39c	3.45	8.00	15.00

OTHER HARDY FRUITS

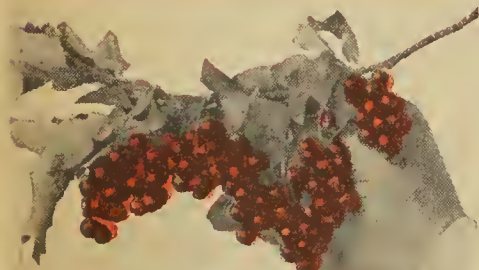

● **"UNCLE PHIL'S"—
BIG RED CHOKE
CHERRY**

Folks, it is a beautiful cherry, very much larger than the regular black Choke Cherry. The color is brilliant red, similar to the Perfection Currant. Bunches are very large. Quality, extra good. Only a few at this special price this year.
Each 20c—6 for \$1.00—15 for \$2.00.

● **BUFFALO BERRY**

This is very useful as well as ornamental, and is planted as much for an ornament as for its fruit. The tree grows from 7 to 12 feet high, has silvery foliage. The fruit is much like that of the Red Currant, and is used for the same purposes. The Buffalo Berry makes an excellent hedge.
Each Per 10 Per 100
2-3 ft.....\$0.25 \$1.75 \$15.00
3-4 ft......30 2.20 19.00

● **RUSSIAN MULBERRY**

The Mulberry is useful as a shade tree, for hedge purposes, and for the immense quantity of fruit borne by it. The Russian Mulberry is the hardiest of all. Excellent for canning with tart fruits like gooseberries, currants and plums. It is delicious to eat direct from the trees. They make an excellent ornamental hedge that will stand trimming.
Size Each Per 10 Per 100 Per 1000
12 to 18 in.... \$1.75 \$10.00
18 to 24 in.... 2.00 12.50
2 to 4 ft....\$0.20 \$1.00 2.50 17.00
4 to 6 ft. trans.. .30 2.75 19.00
6 to 10 ft. trans. .40 3.50 23.00

● **CHOKE CHERRY**

This is one of the best of our ornamental fruit trees. Absolutely hardy anywhere. Always symmetrical, and when in full bloom is a great bank of snow with the added beauty of its nutty woodland fragrance, and later its rich, highly colored, purplish-black fruit. Our western dwarf varieties exceed all others in quality of fruit. Especially fine for jelly and jam.
Size Each Per 5 Per 10 Per 50
2 to 3 ft.....25c \$1.00 \$1.75 \$ 7.50
3 to 4 ft.....35c 1.50 2.75 13.00

● **DWARF MOUNTAIN JUNE BERRY**

There are several species of this valuable tree. Some grow to the height of 20 feet. They are variously called "Shadberry," "Serviceberry," "Juneberry." The kind we offer grows but little over 4 feet in height, is enormously productive and hardy anywhere in the United States or Canada. This is the Jefferson strain and is best of all. 2 Year: Each, 35c; 10 for \$3.00.

ELDERBERRY—See Ornamentals

PLUMS

HARDY GROWN IN THE GREAT NORTHWEST

AMERICAN
MINNESOTA AND
HANSEN HYBRID
VARIETIES

ONLY
THE
BEST
VARIETIES



HANSEN HYBRID PLUMS

We propagate them on the Hardy American Wild Plum Seedlings. The Root that stands all the dry, severe winters.

● CHERISOTA

An abundant bearer of moderately large dark red plums of high quality. Producing as the other Sand Cherry Crosses do, large quantities of fruit from one year old up. This is a cross of the sand cherry of western South Dakota and the American Plum De Sota. When Prof. Hansen had produced these plums he found there was a gap between the maturity of some of the varieties and the later ones so he produced the Cherisota. 18-36 in. and 2½-4 ft. only.

● HANSKA

This is a cross between the native Plum and the fine fragrant Apricot Plum of China. The fruit is splendid for eating out of the hand, and when cooked retains the Apricot flavor. The size of the fruit is about one and one-half inches in diameter. The color of the fruit when ripe is bright red, with a heavy blue bloom; flesh is firm, yellow, good quality and very fragrant. It begins to bear the second year, ripens in August. Its value for preserves will make it popular and desirable everywhere. There is a tremendous demand for this variety, and we have been unable to meet the demand to date.

● KAGA

Of the same pedigree as the Hanska. Ripens a little earlier and is a little larger and if it is possible to be better quality, then the Kaga wins first prize on that score. The fruit in an extremely wet season is apt to crack on the tree and when you find one of those broken open it is delicious to eat but a poor shipper. In size it is a little larger than the Hanska, about a quarter of an inch, and is one of the best of the market plums.

AMERICAN PLUMS (Seedlings)—Grown from Northwest picked seed. Absolutely hardy. You may get some interesting new varieties of Plums in these. Ideal for Windbreak, Shelterbelt, and Soil Erosion Control. Good pollenizers. Try a few this year. While they last—2-4 foot—25 for only \$1.00, 100 for \$3.25.

Gurney's illustrated Catalog of Blood Tested baby chicks will lead you to greater profits. Send for it. It's FREE.

● KAHINTA

One of Prof. Hansen's very hardy free stone Plums. Fruit exceptionally large, dark red, round, flesh firm, yellow, very sweet. We heartily recommend this variety. It ripens about the same time as Waneta.

● OPATA

This is Sioux Indian for "bouquet" and is the first of the plums of the Sand Cherry Cross to ripen. At blooming time it is a gigantic bouquet of white flowers of the most exquisite fragrance. It blooms just a little later than the American Plum. The trees of the Sand Cherry Crosses should be grown as bushes, not trees, for the reason that you can grow twice as much fruit and one or two years earlier by letting them branch from the ground, than they will if you make them in tree form, and they are much longer lived in bush form. Color of the flesh green, flavor very pleasant, ripens about July 15th and will hang on the tree in good condition for about two weeks. (See inside back cover for colored picture.)

● SAPA

The Sioux Indian word for "black"—"As dark as the shadows of eve banked in the Western Heavens." Turning the branches of this tree back when the fruit is ripe exposing the long ropes of glossy black fruit to the rays of the sun, the background, the smooth bark and glossy dark green foliage are a pleasant sight. When it first commences to mature the skin is dark green. The flesh a royal purple. The color of the skin and flesh gradually change until it is as black as the darkest night. (See inside back cover for colored picture.)

● TOKA

The nicest looking tree, erect, strong, stocky growth, early, heavy bearer. Fruit roundish, slightly oval, size 1⅜ths by 1¼ths inches in diameter. Skin rich dark orange red, mottled with orange dots, covered with light lilac bloom. Flesh rich orange red, firm. Pit free. Sauce has the rich Chinese apricot flavor, which is superior to ordinary California plums.

● YUTECA PLUM

Yuteca (Sioux Indian for "to refresh"). Size very large, quality good. A choice early and productive native plum.

WASTESA—(Sioux Indian name for "delicious"). Large, almost free stone, excellent. It is the best in quality of all the pure native seedlings. Wastesa is a seedling of Wyant, one of the best native plums of northern Iowa.

FOR BIG CROPS
PLANT THREE
OR MORE
VARIETIES

PROFESSOR HANSEN'S NEW HYBRID PLUMS

PLUM PRICES

All Varieties, Except as Noted.

Size	Each	Per 5	Per 10	Per 25	Per 50
18 to 30 inch	\$.29	\$1.35	\$2.45	\$5.75	\$10.00
2½ to 4 foot	.39	1.80	3.45	8.00	15.00
4 to 6 foot	.49	2.30	4.35	10.50	20.00

WANETA

Prof. Hansen's Masterpiece

To my mind, this is unquestionably Prof. Hansen's masterpiece in production, and it combines hardness, immense size, delicious quality, long keeping, beautiful color, small pit and early bearing, producing a good crop at two years of age and never missing a crop any year. At four years old it is not unusual for a Waneta to produce four bushels of plums. It is a rapid grower. We have shipped this plum across the United States and back, and it was returned to us in perfect condition.

"OUR SUGGESTION" SPECIAL

2 HANSKA 2 WANETA
2 SAPA

Six—2½-4-ft. Plums

\$2⁰⁰



TOKA The Plum with the Apricot Flavor

**GURNEY'S "BIG DOZEN"
PLUM COLLECTION**

- 1 Compass
 - 1 Hanska
 - 1 Monitor
 - 2 Opata
 - 2 Sapa
 - 2 Superior
 - 2 Tonka
 - 1 Underwood
- ALL STRONG 2½ TO 4-FOOT TREES

12 for only \$3.95

FREE 20 AMERICAN PLUMS—1 year. (For Windbreak and Pollination.)

**SIZE—QUALITY
PRODUCTIVENESS**

**NEW MINNESOTA
VARIETIES**

PLUM PRICES

Size	Each	Per 5	Per 10	Per 25	Per 50
18-30 in.	\$.29	\$1.35	\$2.45	\$5.75	\$10.00
2½-4 ft.	.39	1.80	3.45	8.00	15.00
4 -6 ft.	.49	2.30	4.35	10.50	20.00

● **GOLDENROD**

Goldenrod is one of the very few clear yellow plums produced among thousands of hardy hybrids. It carries promise as a market variety because of its firm flesh, large size, attractive color, and excellent shipping quality. It exceeds all other varieties except Tonka in keeping quality after harvest. The tree is unusually vigorous and is hardy in all but the northernmost sections of Minnesota.

● **HENNEPIN**

Hennepin is a dark reddish purple plum covered with a dense bloom, giving it a distinctive and attractive appearance. It is a good dessert plum and is especially valuable for canning and preserving on account of its rich purplish red flesh. The characteristic light green foliage sets off in pleasing contrast the heavy load of richly colored fruits ripening in early August.

● **LA CRESCENT**

Minn. No. 109. For delicate coloring and delicious flavor La Crescent leads all other plums produced at the University of Minnesota Fruit Breeding Farm. It is a clear yellow, faintly blushed, and lightly covered with a thin white bloom. It is too tender in skin and flesh to stand up well under rough handling, but for home use it is unexcelled either to eat out of hand or for sauce. The tree is vigorous, tall, and spreading, and makes a handsome appearance. The fruit ripens a few days earlier than Underwood. It is hardy in all but the most northern sections of Minnesota. The variety is especially recommended for home orchards.

● **MONITOR**

A new annual heavy bearing variety. Fruit is large, thick skinned, strong, not astringent. Color, a dullish bronze-red; yellow flesh, tender, very juicy but firm, sweet. One of the best quality plums. Very hardy. Late midseason bearer.

**OUR BEST
Plum Collection**

- 3 Goldenrod
 - 3 Fiebing Prize
 - 4 Underwood
- } 2½ to 4 foot

10 Fine Trees Only **\$3⁴⁵**

**HARDY GROWN
IN THE GREAT
NORTHWEST**



FIEBING PRIZE

This delicious plum was given the high award of the Fiebing Prize at the Minnesota State Fair in 1930. Since that time its popularity has grown immensely. It is a big red plum. The fruit ripens early, flesh is firm, and of excellent flavor, and a beautiful red color. Fiebing is equal to California Plums in size and quality. Another plum that you can peel like a peach. Do not overlook Fiebing Prize in your plum list. (See front cover for colored picture.)

● **SUPERIOR PLUM**

The 1933 sensation of the plum world. This wonderful, new plum was originated by the State Fruit Breeding Farm of Minnesota and after being tested thoroughly, was christened Superior by the Minnesota State Horticultural Society. Its very name is a challenge, for this new plum is conceded to be superior to any of the older varieties, as large as California Plums and surpasses them in quality. It has firm flesh and a beautiful red color. You can peel it as you would a peach. Don't fail to get at least two.

● **TONKA**

The Tonka is without doubt one of the three best Plums in the Minnesota Group. Fruit is large, richly flavored, juicy, solid, and is an ideal plum for any purpose. Tree is very productive. When planning your orchard be sure to include the Tonka.

● **UNDERWOOD**

One of the hardiest and most vigorous growers of all the Minnesota Hybrids. The fruit ripens early, making it exceptionally well adapted to northern latitudes. It has been grown successfully in several points of North Dakota and at Winnipeg in Manitoba. **Picture Below.**

**AMERICAN HYBRID
VARIETIES**

● **TERRY**

One of the largest of pure American plums, is dark red and the tree is vigorous and healthy and very productive. A good variety and very hardy.

● **WYANT**

Hardy, heavy producing, large Plum of good quality. Purplish-red in color; a good shipper.

SURPRISE PLUM—Extra large, red, high quality. Good for market. Makes an unusually large tree. Very productive.

● **CREE**

Heavy bearing, extra hardy plum of high quality. A cross of a wild plum from Canada and one of the high quality California plums. Fruit is large, red, very early bearer. Hardy as far north as you wish to plant. **2 to 4 foot, 50c Ea.**



A BOX OF GURNEY'S GIANT UNDERWOOD PLUMS

D. B. GURNEY SAYS THESE HARDY PEARS WILL GROW ANYWHERE

**THEY ARE
BLIGHT
RESISTANT**

**PRICED
TO
SELL**

LOW PRICES—HARDY PEARS

Size	Each	Per 5	Per 10	Per 25	Per 50
18 to 30 in.	29c	\$1.35	\$2.45	\$5.75	\$10.00
2½ to 4 ft.	39c	1.80	3.45	8.00	15.00
4 to 6 ft.	49c	2.30	4.35	10.50	20.00

Since the blight-resistant Pears have been introduced, it is possible to grow Pears in practically any location you can grow apples and, in many cases, much farther north. In the future, we predict that high quality Pears will be grown on as many farms as Apples. Blight-resistant, hardy varieties will make this possible.

● HARDY MENDEL PEAR

We are offering you this hardy Pear because it has been planted without protection and not frozen back an inch in seventeen years. Perfectly hardy. May be grown anywhere apples will grow.

The fruit is above medium in size, of A-1 quality, sweet high flavor, juicy. Color a golden yellow, its flowers are self-pollenizing. Fruit hangs well to the trees. This pear seems to have all the good points necessary for successful pear growing.

● MING PEAR

A Hansen Hybrid. Flavor delicious, melting; a first-class dessert Pear. Fruit, yellow, one and five-eighths to two inches in diameter; with minute russet dots. Hardy. Very resistant to fire blight.

These pears are strictly hardy, blight-proof, and produce pears of good size and quality, and make excellent ornamental trees as well as fruit trees.

● GURNEY'S SUNSHINE PEAR

This Pear is one of the finest new varieties that we have come in contact with in many years. It resembles the Bartlett and is probably a seedling of that variety. Very hardy and blight-resistant. Tree of excellent habit, free of thorns, of spreading, upright growth with abundance of healthy green foliage.

● PATTEN PEAR

Blight-resistant. Originated by Mr. Patten in northern Iowa. Sent out by the Agricultural Experiment Station in 1919. Upright in growth, large healthy foliage. Blooms past midseason.

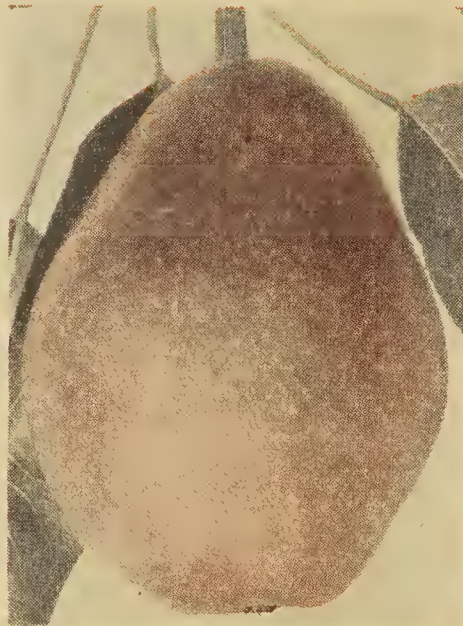

Patten Pear

Fruit medium to large; smooth and regular; green turning to yellow as it ripens, often with bronze blush. Skin, thin and tender when ripe. Flesh very tender, juicy, rich, refreshing. Trees very hardy.

● EDWARD C. PARKER—(Minn. No. 1)

The tree is large, vigorous; the fruit is medium to large; color yellow with distinct blush; flesh tender, almost melting, juicy, sweet, pleasant; quality very good; core small; seeds small. Season, late September. Blight-resistant.

● COMMERCIAL PEARS

FLEMISH BEAUTY—Large, juicy, rich; one of the hardiest and most popular. September and October.

KEIFFER—Its large size, handsome appearance and remarkable keeping and shipping qualities make it exceedingly profitable for market.

ANJOU—The fruit is large, handsome, yellow, blushed dull red and of a rich flavor. Tree upright, good bearer, strong grower, hardy, bears young, blooms late, remarkably free from blight. One of the best for the Middle West.

BARTLETT—One of the most popular pears. Fruit is large, buttery and melting, with a rich musky flavor, white flesh. Probably the very best pear in existence. An early and abundant bearer.

● DWARF PEARS

Have proved to be just a little harder than the larger growing type of Commercial or Standard Pears. They will often bear within two years after transplanting. Plant two or three of these along with the other Pears. We offer you these in the three best varieties.

CLAPP'S FAVORITE—Large, rich flavor.

DUCHESS—Heavy bearer, sweet, good variety.

FLEMISH BEAUTY—Large juicy fruit.

Two-year old trees. Prices Dwarf Pears,

Each, 60c; 5 for \$2.75.

PEACHES

**YOU CAN
GROW THEM**

**A JUICY FLAVOR
ALL THEIR OWN**

● GURNEY'S DAKOTA PEACH

The hardest peach in existence has borne regular crops for the last five years, hardy in both wood and fruit bud, fruit as large as Elberta, quality and color very much better. We have a very limited supply this season. Advise those planting north of Yankton to plant this Peach on south side and close up to house or fence for protection. 60c each; 5 for \$2.50; 10 for \$4.25.



Gurney's Dakota

● MISS SOUTH DAKOTA PEACH

An extra large hardy, freestone peach. Originated at Yankton by Mr. A. C. Ellerman. On account of this tree's productivity and hardiness and the high quality of its fruit, it is bound to hold first place among hardy Northern Peaches. This tree has been growing in the open without any protection and has stood the South Dakota winters without any indications of damage. Each, 60c; 5 for \$2.50; 10 for \$4.25.

● J. H. HALE PEACH

Fruit large, perfect freestone, somewhat rounding, golden yellow, covered with carmine, skin thick without fuzz, flesh dark yellow, flavor excellent. Absolutely the best. Trees extra hardy. Bears young and heavy. Ripens five days earlier than the Elberta. Price, each 40c; per 5, \$1.85; per 10, \$3.50; per 50, \$15.00.

Peaches cannot be shipped into Canada

RUSSIAN APRICOTS

An apricot that is hardy enough in growth to stand the rigorous climate of a far northern section, the fruit buds killed some winters depending on conditions, but fruited in Iowa often enough to make them a desirable addition to the fruit list. The apricot is a very rapid growing beautiful tree, loading itself with large annual crops in localities where the fruit buds do not kill. I do not advise it for trial North of Yankton. 4 to 5 ft., 60c each; 5 for \$2.75; 10 for \$5.00.

GURNEY'S NEW HARDY APRICOT

For 16 years the mother tree has been bearing quality, large sized fruit in S. W. Minnesota. Each year, it has borne a heavy crop of juicy, well colored apricots. We have a limited number to offer this year. Not over 3 to a customer. Ea., \$1.00; 3 for \$2.50.



New Apricot

**PLANT
GURNEY'S
HEAVY**

GRAPES THIS YEAR

FOR MORE AND BETTER FRUIT

THE BEST OF VARIETIES TO SELECT FROM—2 YEAR OLD

All heavy No. 1 plants. A row of grape vines in your garden will produce more profit, enjoyment and beauty than any other known fruit.

GURNEY'S NEW



**B
E
T
A**

● BETA GRAPE

The people moving north regret the loss of their grapes, which are wonderfully attractive and refreshing in the late summer. Many the heartache and sigh of disappointment when the housewife finds she cannot grow grapes on her new homestead or northern home. The Beta changes all this, as it will grow readily in North Dakota without covering; not only grow, but produce as much fruit per vine as the large varieties in the East, rapid growers often making a growth of 15 to 20 feet in a single season. Extremely valuable for covering summer houses, outbuildings or fences. It has made homes beautiful and produced immense quantities of fruit. Each, 25c; per 5, \$1.15; per 10, \$2.00; per 25, \$4.25; per 50, \$7.50; per 100, \$13.50.

● CACO

One of the most delicious of all grapes. Wine red or amber. Ripens ten days to two weeks earlier than the Concord. Fine, very strong, vigorous growers, healthy and prolific. Each, 25c; per 5, \$1.15; per 10, \$2.00.

● DELAWARE

One of the finest table grapes, bunches not large, compact, well shouldered, berries rather small, juicy and sweet without any hard pulp. Spicy flavor, probably the best American grape, all things considered. Ripens medium early, color red. Each, 20c; 6 for \$1.00; 10 for \$1.65; 25 for \$4.00.

● LUTIE GRAPE

An old standard variety. Out of twenty-five varieties of grapes that we are growing in our trial grounds the Lutie Grape has led for two years. The Lutie is very vigorous and produces more fruit than any other variety in the trial grounds. It is a red grape, earlier than the Concord and probably more hardy. There is no reason why you cannot grow large quantities of these grapes, as there are but few fruits, if any, that will produce more fruit per square foot than grapes. Try ten of these. Each, 20c; 5 for 90c; 10 for \$1.70.

GURNEY'S "POPULAR" Grape Collection

- 4 Concord
- 1 Caco
- 2 White Niagara
- 2 New Fredonia

9 Heavy Vines for only \$1.50

● FREDONIA

The new, outstanding early black Grape. Fredonia is the earliest good black Grape. The vine is vigorous and productive and ripens its fruit 3 weeks earlier than Concord. The clusters are medium in size, cylindrical and very compact; berries large, round, and hang well to the bunch; the skin is thick and tough; the flesh is juicy, solid, but tender, and the quality is very good. Fredonia stands alone as an early heavy fruiting black Grape. Plant Fredonia this year and grow your own table grapes. We have never seen its equal. As soon as plants are more plentiful, Fredonia will be widely planted for market as it has 3 weeks the lead in ripening. Supply limited this season—order early. Heavy Vines—25c each, 5 for \$1.15.

● WHITE NIAGARA

Large, slightly oval; pale yellow fruit, covered with a white bloom; the quality is equal to the Concord and it is the standard white grape of the country. Bunches are large and compact. Vine vigorous, hardy and very productive. Each, 20c; 5 for 85c; 10 for \$1.10; 25 for \$2.25; 50 for \$4.50.

● MOORE EARLY

Similar to Concord, equally as hardy and at least ten days earlier. Very productive in rich soil. Each, 25c; 10 for \$1.75; 50 for \$6.00.

● WORDEN

Larger than Concord and ten days earlier. Hardy, healthy, vigorous and productive. Large bunches, dark purplish-black. Especially good on account of its earliness. Each, 20c; 10 for \$1.50; 50 for \$5.00; 100 for \$9.00.



New Fredonia

CONCORD GRAPE *The World's Leading Commercial Grape*

CONCORD GRAPE THE OLD STANDARD

There are, no doubt, more Concord Grapes produced in the United States than all others together. This Grape is almost too well known to need a description. Large, color purplish-black, very hardy, productive, ripening about the middle of September. An excellent market grape. Mr. H. J. Gurney sold Mr. Henry Becker of Elk Point a number of Concord Grapes about thirty years ago. These Grapes have produced each season without winter protection. Many carloads of these are shipped out of different points along the Missouri River in Nebraska. Grapes will produce more fruit than any other plant with but little extra care. They blossom late and escape late frosts. You can depend on a crop at least eight years out of ten. We are offering strong plants, two years old. Each, 20c; per 5, 75c; per 10, \$1.00; per 25, \$2.25; per 100, \$7.00.

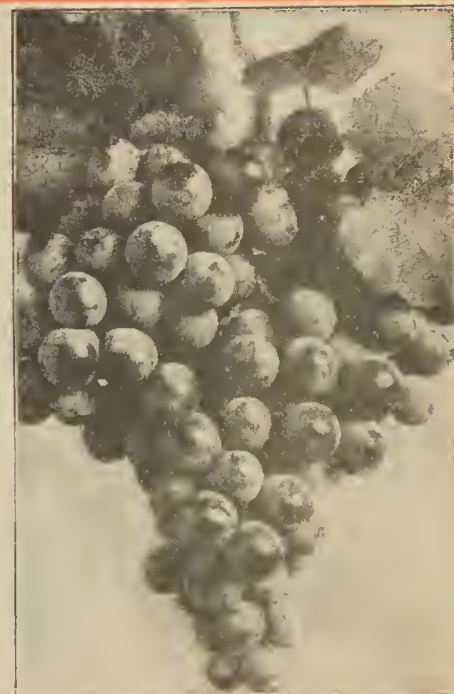

Concord Grape

Healthy Baby Chicks from Gurney's Tested Flocks insure greater Profits. Send for Free Illustrated Catalogue.

You get most fruit from the least area by planting Gurney's Grapes



RED RASPBERRIES

BLACK



L
A
T
H
A
M



Flaming Giant

S
H
O
W
P
R
O
F
I
T
S

CUMBERLAND

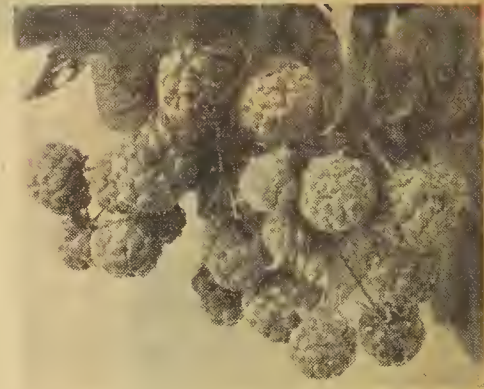

BLACK RASPBERRIES

● CUMBERLAND

The Cumberland is the leading Black Raspberry in the U. S. It is true that it is one of the older varieties, but one that produces a very good crop and one that has proved itself to be really good. The finest in flavor and shipping qualities and makes an ideal market variety. (See inside back cover for colored picture.)

Price: Per 10, 60c; 25, \$1.00; 100, \$3.00; 500, \$13.00; 1,000, \$23.00.

Gurney's FLAMING GIANT Raspberry

Hardy anywhere—Excellent in quality—Bright Red—Flaming Giant is THE RED RASPBERRY for the Central Northwest.

This wonderful Raspberry was produced by Prof. N. E. Hansen of Brookings, S. D., and has the hardiness of the Wild Raspberry of N. E. No. Dakota. He called it "Ohta" meaning "Much" in the Sioux Language, but that does not tell half the story. It lives through winters that

kill others. It holds up under hot winds. It bears large bright red berries, firm and of excellent quality.

Prof. Hansen says "The berries run about 16 to the ounce with only fair cultivation on open exposed upland prairie. ** The plants are hardy without winter protection."

For Profits from your land—Plant An Acre to Flaming Giant Red Raspberries

Per 10, 95c; Per 50, \$2.50; Per 100, \$4.25; Per 500, \$15.25; Per 1000, \$28.00.

An Acre—Hill System—1,742 Plants

LATHAM RASPBERRY

The great Raspberry of Minnesota. We believe, without doubt, that this is the greatest red Raspberry ever produced. We know that it has proved a leader wherever sold and customers tell us of the wonderful crops and

excellent large berries that they received. Very high quality, large, and hardy. Beautiful in color. We highly recommend this variety to all our customers. Strong No. 1. Price: 6 for 50c; 12 for 70c; 50 for \$2.00; 100 for \$3.25; 500 for \$14.00.

SMALL FRUIT SPECIAL COLLECTION

- 12 Latham Red Raspberries
- 12 Chief Red Raspberries
- 25 Cumberland Black Raspberries
- 10 Eldorado Blackberries
- 10 Lucretia Dewberries

A \$3.65 Value—For Only
\$2⁷⁵

Everybody likes Red Raspberries. You can always find room for at least 10. Many of you can use 1000 plants and show a real profit from them.

● CHIEF RASPBERRY

A Minnesota introduction that is very popular among the fruit growers due to the fact that it ripens its fruit a week earlier than the Latham. Is unusually hardy. Plants free from disease. Of high quality. On account of this being an early bearer, it usually produces a good crop before dry weather sets in and on that account is one of the best raspberries for planting in practically all sections.

The Chief is well named. It may have started out as just another red Raspberry, but it was not long before commercial growers found it to be a real Chief among raspberries.

You should plant at least 100. Strong No. 1.

Price: Per 6, 50c; 12, 70c; 50, \$2.00; 100, \$3.25; 500, \$14.00.

Gurney's Fur Department will pay you better prices and give you a fairer grade than others. Send us a Trial Shipment.



The Famous Chief

BLACKBERRIES

Plant your Blackberries about 2 feet apart in the row and the rows 5 feet apart.

● ELDORADO

One of the hardiest and most vigorous of all blackberries, enduring the winters of the Northwest without injury. The yield is enormous, berries large, jet black and borne in large clusters. Very sweet, has no core and will keep 8 to 10 days after picking. A splendid blackberry. Per 10, 65c; 25, \$1.30; 100, \$4.50; 500, \$17.00.

DEWBERRIES

The Dewberry will have a quantity of fine roots. In planting, these must be spread out, the soil worked in carefully among them and the crown not covered over one and one-half inches.

● LUCRETIA

This is a creeping plant and will often grow as much as fifteen feet in one season. The vines should be trimmed back to about three feet for best results. The fruit is about three times the size of the Blackberry, very sweet. Prices: 5 for 40c; 10, 60c; 25, \$1.00; 100, \$3.00.

GOOSEBERRIES AND CURRANTS

FOR JAMS—JELLIES
PIES AND SAUCE



Carrie Gooseberry

● CARRIE GOOSEBERRY

A variety that should be included in every Gooseberry patch. At Yankton it has proved to be one of the very best varieties that we can grow. In size, quality, and productiveness it is unsurpassed.

At Brookings the Carrie has proved a heavy bearer and has received a great welcome to the present short list of Gooseberries. Heavy plants.

Price: Each 25c; 5 for \$1.10; 10 for \$2.00; 50 for \$8.00; and 100 for \$15.00.

Downing Gooseberry—Larger than the Carrie. Will not stand quite as much grief but is an excellent berry for Iowa, South Dakota, Nebraska and Minnesota or in localities where conditions are equally favorable. Very productive and profitable. 2 yr. 25c each; 10, \$2.00; 100, \$15.50.

Oregon Champion Gooseberry—Berries very large brownish-red color, very sweet and fine for table use and pies. Bush a strong grower, healthy, not very thorny and a very prolific bearer. One of the best berries for the market. Prices: 2 yr. Each, 25c; 10, \$2.25; 100, \$17.00.

● HOUGHTON GOOSEBERRY

The Houghton is without doubt the best variety of Gooseberries that we are growing for planting in the Northwest Section. A berry of medium size, pale red in color, sweet when thoroughly ripe. The bush a spreading grower, and excellent bearer. One of the standard Gooseberries that has proved itself worthy of its popularity. We are offering these to you this year at the following prices: Heavy 2-year Bushes, each, 20c; 5 for 90c; 10 for \$1.65; 50 for \$6.25; 100 for \$11.00; 500 for \$50.00.

SMALL FRUIT SPECIAL Home Garden

- 5 Oregon Champion Gooseberry
- 5 Cherry Currant
- 1 Red Lake Currant
- 10 Chief Red Raspberry
- 10 Cumberland Black

ALL FOR ONLY **\$3.25**

Currants and Gooseberry plants may not be shipped into the following states because of Federal Quarantine: Maine, Rhode Island, New Hampshire, Michigan, Idaho, New York, Vermont, Massachusetts, Connecticut and Arkansas.

CURRANTS

They grow and produce with almost no care, but just like any other tree or plant, will pay a hundred-fold for additional care. Just give them a little cultivation, some manure worked into the soil, a little bit of trimming after the fruit is harvested, and you will have, not only fresh fruit, but quantities to can and make the best jelly.

Currant Prices

All but Perfection and Red Lake. Each
20c; 5 for 90c; 10 for \$1.60; 25 for \$3.50.

Cherry—Very large; deep red; rather acid; bushes short, erect; stout, vigorous, productive.

Fay's Prolific—Leading market currant—large, beautiful red berries of superior flavor.

London Market—Plant is extremely vigorous, with perfect foliage which it retains through the season; an enormous cropper. For any use—home or market. **One of the best.**

Victoria—Large; bright red; bunches extremely long; berries medium size, of excellent quality. Good erect grower, very productive. Ripens late, making it one of the most valuable sorts. Hardy.

White Grape Currant—The best of the white Currants and strongest growing. They run a little sweeter than the reds and are equally as good in yield. **White currants are delicious.**



● PERFECTION CURRANT

The New Perfection Currant gives you a berry that is probably twice the size of the other Currants and in most years will produce twice the crop. We have picked berries in our nursery here that were nearly as large as the Early Richmond Cherry and in very large clusters.

Heavy 2-year.
Price: Each, 25c; 5 for \$1.00; 10 for \$1.75; 25 for \$4.00; 50 for \$7.50.

NEW RED LAKE CURRANT

A new and better Currant from Minnesota. The Currant you've been looking for. Large, a heavy producer. Long clusters of juicy berries that make up into beautiful sparkling, bright red jelly. The Red Lake has a wonderful future as a home or market Currant. Get in on the ground floor. Supply very limited so order early. **Price 50c each.**



Red Lake Currant

Lift That Mortgage • GROW AN ACRE OF GURNEY'S BIG EVERBEARING STRAWBERRIES

Plant GEMS, 1 foot apart in rows
Space Rows 4 feet apart . . . Plant
10,890 per acre. You can get Big
Profits the First Year. Strong Plants

THE NEW SCARLET GEM *Has Everything*

SIZE Gem berries average above the ordinary in size and don't "run small and buttony." Even during the past unfavorable summer, Gem berries continued large and fresh—a remarkable important characteristic for an everbearing strawberry and the berries continue to form large up to cold, freezing weather in the fall.

FLAVOR No one can find fault with a Gem flavor. They are as sweet and highly flavored as berries of the mother variety, the Progressive. They are just chock full of strawberry sweetness. You don't need much sugar when you eat Gem berries.

FIRMNESS Gem is the firmest everbearer grown. This is evidently due to the tough skin of the berry, as well as its extra firm flesh. The originator states that Gem "could be rolled to market and back and still be sold." Even during hot summer Gem Berries "hold up" in color and firmness. A quart or crate of Gem berries never "leaks" no matter how far it is hauled.



GURNEY'S BIG SCARLET GEM



PROGRESSIVE EVERBEARING
"Put on your overcoats and pick enough strawberries for shortcake."

This is the hardiest of the everbearing Strawberries, producing large crops of medium sized fruit from July until heavy freezing. This is one of the older varieties but still a good variety and should appear in all gardens. We grow our Strawberry plants under irrigation, and they are strong and healthy. We will furnish instructions to planters with each order.

NEW LOW PRICES
Postpaid
Per 25 80c Per 50 \$1.40 Per 100 \$2.25 Per 500 \$7.75 Per 1000 \$14.50

PRICES
Per 25 80c Per 50 \$1.40 Per 100 \$2.25 Per 500 \$8.00 Per 1000 \$13.75

EXPERIENCE

We have tried all varieties of Everbearing Strawberries—Old and New—and our experiments show—The Big Scarlet Gem is better in quality, productiveness and runner making than any other. You can't go wrong with Gurney's Big Scarlet Gem.

**For Full Instructions
on
Strawberry Culture
Ask for Our
Strawberry Bulletin**

SPRING BEARING STRAWBERRIES

DUNLAP · DORSETT **THE BIG FOUR** FAIRFAX · RED GOLD

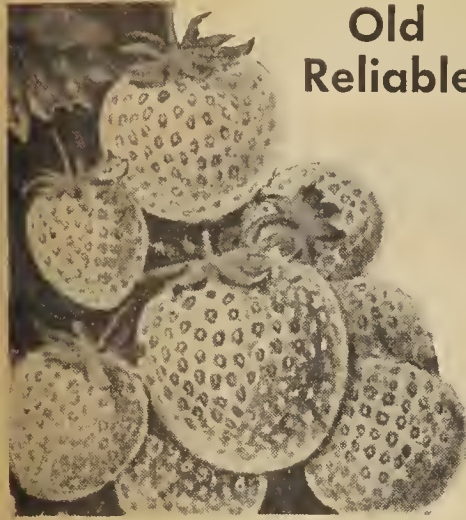

**Old
Reliable**

GURNEY'S DUNLAP

Even with the introduction of the Everbearing Strawberry there is still a place for the old standard one crop per year strawberry. The Dunlap is absolutely the best. It is a self-fertilizer, fine quality berry, yields abundantly, and is a good shipper.

We grow a great many varieties of the old standard strawberries, but we consider the Dunlap the best of any for all purposes.

The past few years has taught us all that the plants which have served us for half a century should not be pushed lightly aside by new varieties no matter how good they seem. Senator Dunlap has been a leading June-bearing variety for over 50 years. Thru drouth, hardship and competition it has held up as the most reliable of them all. Set a good plantation of Dunlap's this year. You'll find them Profitable.

Prices: 25, 60c; 50, 90c; 100, \$1.30; 500, \$5.00; 1,000, \$9.00; 5,000, \$40.00. Parcel post or express charges paid in all cases by us on Strawberry plants.

SPECIAL OFFER OF STRAWBERRIES

100 Big Scarlet Gem
25 Progressive
50 Dunlap
25 Fairfax
25 Dorsett

225 YOUNG PLANTS \$4.75

Postpaid

RED GOLD (SUGAR SAVER) STRAWBERRIES

We are always on the lookout for something better. As new varieties appear we try them out and when we find something that is better than anything else in our gardens we offer it to our customers with our recommendation. But before putting Gurney's recommendations on a variety it must prove to us that it really is better not only in quality but in size, bearing, hardiness, ease of growing and every other point that makes it a desirable variety for you to raise.

If nothing more were said of this new strawberry, than that it requires only half as much sugar in canning as any other variety, you would be interested enough to try them out. You would want to be shown, and rightly so. But we are going to say more than that. It has the flavor of the wild strawberry. Berries often measure 8½ inches around with as high as 43 berries to a stem and eleven stems to the plant. The stems are sturdy and stand up well away from the ground, making picking a pleasure.

Another good feature is their long fruiting time, starting early and continuing long after other varieties are gone. Setting Red Gold is almost like having your strawberry crop insured, for it's almost impossible to have the crop ruined by late freezes or wet weather. Wet weather will prevent fertilization of other varieties but the long season of Red Gold avoids this possibility.

Plant Red Gold this year. You will never regret it. It is large, solid, a good bearer, has strong stems and is a Sugar Saver.

PRICES

Per 25	Per 50	Per 100	Per 1000
\$1.00	\$1.25	\$1.75	\$12.00

NEW—PROVED STRAWBERRIES

Prices All Postpaid

THE DORSETT

This is a new June-bearing variety introduced in 1932. It has the unusual characteristic of holding most of its fruit off the ground. The color of the fruit is a very bright red and it does not become dark when overripe. The flesh is pinkish-red and quite firm.

The Dorsett Strawberry is described as to flavor as "mildly subacid." It is in other words, of excellent quality and we recommend the Dorsett to you as one of the best of the June-bearing varieties.

PRICES

Per 25	Per 50	Per 100	Per 1000
75c	\$1.10	\$1.50	\$11.00

THE FAIRFAX

This new variety had its origin about 1930 and has been growing in popularity ever since. It is a heavy producer of excellent quality berries. The flower stalks are strong and upstanding. It probably produces more fruit per plant than any other of the June-bearing varieties. Its bright red color and uniform shape makes it a mighty good commercial variety. It has a handsome appearance and stands long distance shipments. You should try out at least a hundred of the Fairfax and the Dorsett.

PRICES

Per 25	Per 50	Per 100	Per 1000
75c	\$1.10	\$1.50	\$11.00

Instructions for Planting and Care of Strawberries

Plant Strawberries in the Spring Only

We sell millions of strawberries each year, and they go to all sections of the United States. We often ship them across the continent and have them reach their destination in perfect condition. We dig, pack and ship fresh every day, so they leave in the best possible condition. We want them to reach the customer fresh and green. In handling thousands upon thousands of growing plants there is always the possibility that some will be overheated in transit. When that happens we want you to notify us at once. However, more strawberries are killed after they are received by the planters than in any other way. They appear to be a trifle dry and they are immediately soaked. The crown of a strawberry plant should never be wet before planting, as it will rot in a few hours. Each plant has a number of fine roots, have your ground in excellent condition, force

the flat hand into this mellow ground, withdraw the hand, leaving a hole an inch by about 4 inches and about 4 or 5 inches deep. Take the other hand, spread the roots of the plant out fanshaped, the crown to be just even with the top of the ground when the dirt is packed firmly against the plant. Plant them from 1 foot to 18 inches apart in the row and the rows 4 feet apart. During the growing season they will throw out a number of runners that set new plants. Train these to stay close to the original plant, not allowing it to become more than a foot wide. In the fall, when the ground freezes, cover the plant to a depth of about one or two inches with straw or hay. Straw is best, as you can rake it in among the plants in the spring and allow it to remain there. This keeps the fruit off the ground and clean always.

Above all, order early.

—10,890 per acre, spaced 1 foot apart, rows 4 feet apart.

PLANT A PERENNIAL VEGETABLE GARDEN

There is Always a Ready Profitable Market
For

RHUBARB—ASPARAGUS—HORSE RADISH

GIANT VICTORIAN

Tender—Red—Juicy

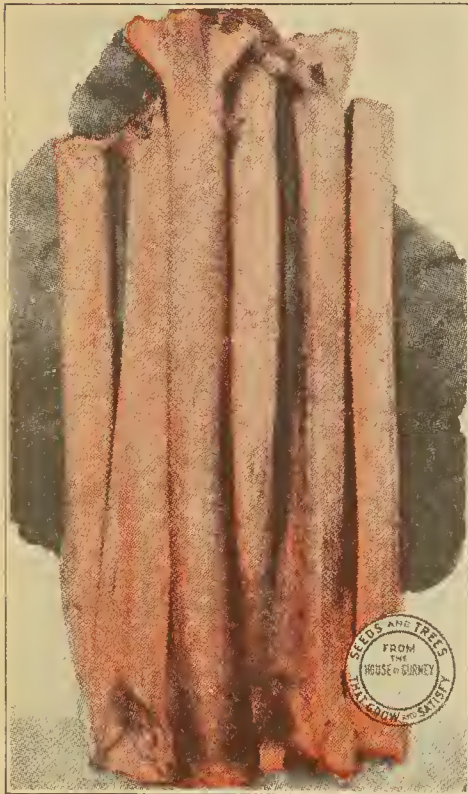

Giant Victorian

RHUBARB OR PIE PLANT

This is where the fellow with a little piece of ground in town, as well as the man with the big farm, can take a solar plexus punch at the depression, and live better and feel better than he can without this saving. You can grow the plant so easily and in such a small space, and produce such an immense crop that makes the most excellent sauce and pies, that you are certainly neglecting one of the big, little things if you fail to have a supply. If you could grow the ordinary farm crops as easily as you can grow rhubarb, you could simply plant the crop and take a vacation, because it will grow and produce anywhere and under almost any condition. I do not want you to think, however, that it is the proper way to grow rhubarb. It responds to better care and better conditions just as any other crop will.

Plant plenty for canning. You have heard the following: "An apple a day keeps the doctor away." There is more truth to this than many realize. The same may be said of the Rhubarb.

Giant Victorian Rhubarb—Large, early, tender, red stalk. We consider this the best. You get the larger stalks out of your rhubarb if you use plenty of fertilizer. It is a heavy feeder. 2 for 25c; 10 for \$1.00; 25 for \$2.20; 100 for \$8.00.

ASPARAGUS THE MARKET GARDENERS CHOICE

There has never been a time when good Asparagus went begging for a market. You can do a profitable business every spring by planting Asparagus *this* spring.

Bigger and better each year, Mary Washington is the Market Gardener's Choice. Its comparative freedom from rust is a decided advantage. You get lots of good clean stalks, tender and attractive. Grocers will buy all you can raise. Order a thousand roots.

MARY WASHINGTON

We are offering you again this year the Mary Washington Asparagus because, after several years' planting, we have found it to be the best variety obtainable. It is a very high quality of Asparagus producing larger stocks than any other kind and it is free from rust. If you are intending to plant a small garden or to grow Asparagus for the market, we believe this is the variety for you to plant. The large planters are changing to this variety as rapidly as possible. It brings a higher price on the market. Gurney's Asparagus Roots are all heavy plants.

ASPARAGUS PRICES

Prices One Year Old Plants:
50, 90c; 100, \$1.60; 1000, \$8.00.
Prices Two Year Old Plants:
50, \$1.50; 100, \$2.50; 1000,
\$15.00.
Prices Three Year Old
Plants: 50, \$2.00; 100, \$3.00;
1000, \$20.00.

SPECIAL A PERENNIAL VEGETABLE GARDEN

10 Giant Victorian Rhubarb
10 New Bohemian Horse Radish
50 Mary Washington Asparagus
2 yrs.

\$3⁰⁰

HORSE RADISH

● NEW BOHEMIAN

This horseradish is perfectly hardy anywhere. Is a very desirable article as a relish. Its roots are dug in early spring, grated fine, vinegar added, and it is ready for use. For planting and care, first plant the roots about two inches deep in a desirable location where they can be left permanently. Give them good cultivation. They are much earlier, and produce better than the ordinary sort. Roots grow larger, are whiter, and quality is far superior. All who grow horseradish should use this variety; we have discarded the old standard kind, as New Bohemian will outyield and is much more satisfactory in every way. **HEAVY CROWNS 5 for 60c; per 10, \$1.00; 25, \$2.25.**

Cuttings, \$1.00 per 50.



Mary Washington

GURNEY'S BABY CHICKS

You raise poultry for profit. To show profits your chicks must live, be either good layers or bring good profits on the market. To realize these things you must have healthy chicks of good breeds. Gurney Chicks are from tested flocks for health and quality.

Send For Gurney's Free Illustrated Chick Catalogue

SIBERIAN PEA TREE RUSSIAN OLIVE TREE

CARAGANA ARBORESCENS

"Nothing Can Beat the Caragana for a Hedge or Low Windbreak To Protect the Garden."

If a tree salesman made the above statement, you would take it "with a grain of salt." However, it is part of a statement by Norman M. Ross, of the Government Tree Headquarters at Indian Head, Saskatchewan, Canada.

READ THE REST OF IT!

"Without doubt the Caragana Arborescens is one of the most generally useful plants for hedge purposes and low windbreaks that can be used on the prairies. So far as I know this shrub was first introduced into Western Canada by the Mennonites, who settled in Manitoba in the early eighties. It is hardy in every section of the prairie regions. There is nothing which can beat the Caragana for a hedge or low windbreak to protect vegetable gardens. It is particularly useful as a trimmed hedge and can be kept at any height from four feet up."

PROF. N. E. HANSEN SAYS—

"Caragana Arborescens, also called the Siberian Pea Tree, is the best plant for hedges, low windbreaks and snow-catchers for the entire Prairie Northwest, extending far north into Canada. It is also one of the best ornamentals for the lawn. In 1897, as Agricultural Explorer for the United States Department of Agriculture, Washington, D. C., I imported about 350 pounds of Caragana seed from Russia. This was not the first importation but perhaps the largest ever made. At any rate this seed served a good purpose in introducing the plant very extensively."

Seedling Prices

Size	Per 100	Per 500	Per 1000
6-12 inch	\$1.25	\$5.00	\$ 9.00
12-18 inch	1.75	7.50	13.00
18-24 inch	2.25	10.00	18.00
2-3 ft.	3.00	13.50	24.00

Transplant Prices

Size	Ea.	Per 10	Per 50	Per 100
2-3 ft.	20c	\$1.75	\$8.50	\$15.00
3-4 ft.	25c	2.00	9.50	17.50
4-5 ft.	35c	3.00	13.50	25.00

WINDBREAK

The Russian Olive will grow to a height of 30 feet branching close to the ground with a very full foliage. Spaced three feet apart in the row, this tree will spread to make a solid wall of silvery green foliage. It is a native of the Prairies of Northern Siberia and Manchuria where winter temperatures regularly reach 40° below zero and frequently go 50° below. Summers bring hot dry winds and temperatures of 110° to 120° above. Drought is common in the land of the Russian Olive, but under the most adverse conditions of soil and climate it continues to thrive and serve.

Cut back after five years, it will grow so thick that a jack rabbit could not get through.

HEDGES

WITH SILVERY LEAVES

Hedges to be satisfactory must have these qualifications

1. A compact growth.
2. Perfectly hardy winter and summer.
3. Stand cutting back without injury.
4. Beauty of form and foliage.

The Russian Olive Has All of These Qualities. Your home will be improved by a Russian Olive Hedge. It gives privacy to your home. It makes the entire lot into an Outdoor Living Room. Its silvery foliage makes a contrast with the lawn and other plants that is really beautiful.

ORNAMENT

The Russian Olive Is One of the Most Interesting Trees

Its Silvery Leaves make it a striking contrast among other trees and standing alone it commands attention. It can be trained as a huge bush or as a formal tree. For beauty of color, The Russian Olive stands among its fellows like the Colorado Blue Spruce among other Evergreens. Have at least a few specimens in your HOME GROUNDS.

Seedling Prices

Size	Per 50	Per 100	Per 500	Per 1000
6-12 in.	\$1.30	\$2.50	\$12.00	\$23.00
12-18 in.	1.75	3.00	14.00	26.00
18-24 in.	2.50	4.00	18.50	36.00

Transplant Prices

Size	Ea.	Per 10	Per 50
3-5 ft.	25c	\$2.00	\$ 9.00
6-8 ft.	60c	5.50	24.00
8-10 ft.	70c	6.00	26.00

FOR WINDBREAK—GROVE OR SHADE

SIBERIAN TYPE

CHINESE ELM

HARDY

GROWN FROM NORTHERN SEED

PRICES OF SEEDLING CHINESE ELM

Size	Siberian Type				
	Per 10	Per 50	Per 100	Per 500	Per 1000
6-12 in	\$1.25	\$4.50	\$6.55
12-18 in	1.50	6.00	9.85
18-24 in	\$0.50	\$1.50	2.25	8.75	12.85
2-3 ft. 2 yr.60	2.00	3.00	12.50	20.15
3-4 ft. 2 yr.75	3.25	4.50	19.50	38.00
4-5 ft. 2 yr.	1.00	3.75	6.25	24.50	47.50

HAVE YOU EVER HEARD—

That two things are the same—and yet different? Sure you have. It's Chinese Elm and the SIBERIAN ELM. Exactly the same in every physical point—BUT—When winter comes—they're different . . . and how different they are! Siberian Elm, grown from Northern Seed survives the winter in fine shape.

The Siberian Elm comes from northern Manchuria and Siberia—the land that has given us Sweet Clover, Alfalfa, the Siberian Pea Tree, and the Rugosa Rose. It is a land rich in thrifty and hardy plants. No wonder this remarkable tree is taking the country by storm. It is unusual to discover a tree

that will grow in poor soil—grow rapidly in spite of neglect, and at the same time combine the gracefulness, dignity, and rare Beauty of our finest trees. No other tree is in as great a demand at the present time or has commanded more favorable comment for many years. It is one of the first trees to leaf out in the spring and the last to shed its leaves in the fall. Its resistance to drought, alkali and extremes of temperature render it especially valuable. Very favorable reports have been received from practically every section of the country. It has proved winter-hardy in the Dakotas, Minnesota, Montana, New York, and other Northern States. In the Great Plains region where desirable shade trees are few, and the semi-arid South and Southwest, and in fact, almost any portion of the continental United States, it has proved itself the most valuable introduction yet received.

GURNEY'S SIBERIAN ELM

**Will Survive Where Others Fail
Order Early—For Certain Delivery**

**PRICES ARE
LOWER**

**PLANT AT LEAST
A THOUSAND**

**18 to 24 Inch Seedlings
Only
\$12.85**

**A SERVICEABLE
WINDBREAK**

You can have an efficient Windbreak in three years' time. In that time the Siberian Type of CHINESE ELM will run from Ten to Fifteen feet high. According to Federal figures trees break the force of the wind for Thirty times their Height. Figure it out yourself . . . $30 \times 15 = 450$ ft. of protection in Three Years.

**"NUF-SED"
ORDER TODAY**



A Million Siberian Elm Seedlings

"Now they are higher than a man can reach"—in one year from 18-24 inch.

HARDY—FAST GROWING—DROUGHT RESISTANT

D. B. GURNEY CALLS IT
THE

"WONDER TREE"

LOWEST PRICES

SIBERIAN ELM

GURNEY'S CHINESE ELM—PRICES
(Siberian Type)

Size Seedling	Each	Per 10	Per 50	Per 100	Per 500	Per 1000
6-12 in.			\$1.25	\$4.50	\$6.55	
12-18 in.				1.50	6.00	9.85
18-24 in.	\$0.50	\$1.50	2.25	8.75	12.85	
2-3 ft. 2 yr.	.60	2.00	3.00	12.50	20.15	
3-4 ft. 2 yr.	.75	3.25	4.50	19.50	38.00	
4-5 ft. 2 yr.	1.00	3.75	6.25	24.50	47.50	
Transplants						
3-4 ft.	\$0.30	2.60	12.00	22.50	96.00	175.00
4-5 ft.	.35	3.25	15.60	30.00	135.00	250.00
5-6 ft.	.50	4.50	21.00	40.00	165.00	300.00
6-8 ft.	.70	6.50	31.00	60.00	275.00	500.00

**THE GREATEST ADDITION TO
THE TREE FAMILY IN YEARS**

**PROFITS IN
SIBERIAN ELM**

Plant a thousand seedlings this spring. From 2 ft. seedlings they grow in one year to 5 ft. or more and they are then transplants. If they cost you \$12.85 today, the same trees after a year's growth would cost you \$250.00.

MORE IMPORTANT.—They will be giving you **protection** from hot and cold winds for 150 feet. In three years, it is not unusual for them to average 12 ft. and protect for 360 feet.

**GET THAT WINDBREAK
PLANTED THIS YEAR**

**SPECIAL - - SPECIAL
SIBERIAN ELM
TRANSPLANTS**

A transplanted tree has lots of fine feeding roots. It takes hold quickly and grows fast. If you need trees to fill out the grove or windbreak or if you want a quicker plantation—be sure to take advantage of GURNEY'S SPECIAL in two to three-ft. SIBERIAN ELM TRANSPLANTS—

2 TO 3 FEET

10 for \$1.00 100 for \$ 7.50
50 for 4.50 500 for 30.00
1000 for \$50.00



(SIBERIAN ELM)

THE MOST TALKED OF TREE OF THE DAY

Let Gurney's Baby Chicks Pay Your Living Costs This Year

**When You Plant TREES
You Add Dollars
to the Value of
Your Home**

● **ASH**

This is one of the most valuable of all for northern and northwestern South Dakota and North Dakota. In planting in that section, you should make your planting largely of the Ash. It is an upright grower, with beautiful foliage, perfectly hardy and best for the high and dry places, or where a hard pan is close to the top of the ground. It will thrive in that part of the country where ninety per cent of the population will say that trees cannot be produced.

	Each	Per 5	Per 10	Per 50	Per 100
3 to 4 ft. tran.	\$0.25	\$1.10	\$2.00	\$9.00	\$15.00
4 to 5 ft. tran.	.30	1.40	2.50	9.50	17.00
5 to 6 ft. tran.	.45	2.00	3.20	13.00	24.00
6 to 8 ft. tran.	.55	2.50	4.50	19.00	36.00

2 YEAR SEEDLINGS

Size	Per 100	Per 500	Per 1000
6 to 12 in.	\$.90	\$3.50	\$5.00
12 to 18 in.	1.00	4.50	7.00
18 to 24 in.	1.25	6.00	9.00

● **AMERICAN BASSWOOD—Linden**

One of the most beautiful deciduous trees grown. Trunk always straight, the top almost a perfect globe; green leaves during the summer changing to bright yellow with the autumn; holds its leaves well beyond most other trees; very hardy.

HEAVY TREES	Each	Per 2	Per 5
3 to 4 ft.	\$0.50	\$0.95	\$2.00
4 to 5 ft.	.65	1.20	2.75
5 to 6 ft.	.95	1.80	4.25

● **BOX ELDER—Acer Negundo**

This is a rapid growing tree, producing firewood of good quality about as quickly as any tree will. Very hardy and long lived; is not a beautiful tree but it is desirable in your windbreak or groves on the farm. We do not advise the planting of these for street trees or in city parks, but intersperse a row of Box Elder in your grove on the farm for quick protection.

Size	Each	Per 10	Per 100
3 to 4 ft. tran.	\$0.25	\$2.00	\$15.00
4 to 5 ft. tran.	.35	2.50	20.00
5 to 6 ft. tran.	.50	4.50	35.00

SEEDLINGS

Size	Per 100	Per 500	Per 1000
1 to 2 ft.	\$2.00	\$8.00	\$12.00
2 to 3 ft.	3.00	12.00	19.00
3 to 4 ft.	4.00	15.00	24.00

GURNEY'S
America's Largest Nursery Producing Forest and Shade Trees, and Windbreak and Soil Erosion Control Seedlings. Selling direct to the Planter.

**"Only God Can Make a Tree"
Given That Start Gurney's Grow Millions**

● **WILD BLACK CHERRY Prunus Serotina**

A hardy rapid grower. Bears fruit abundantly when quite young. Makes a handsome lawn tree. Bears white blossoms in racemes in early spring and ripens an abundant crop of fruit in August. Foliage colors beautiful. Height 40 feet. 3-4 ft., 30c each; 5 for \$1.25; 10 for \$2.25.



● **BIRCH—Cut-Leaf Weeping**

One of America's most beautiful trees and one that is most planted of all Weeping Trees. A tall, fairly slender grower, with an erect slender trunk, somewhat pyramidal in shape with graceful, drooping branches and glistening silvery-white bark. The foliage is deeply and delicately cut, thin, and of a beautiful shade of green. The whole tree, itself, is a wonderful sight and if you have room for one Weeping Tree, this is the one that you should plant. Give it plenty of cultivation and it will do fine for you.

Size	Each	Per 2	Per 5
4-5 ft.	\$1.00	\$1.90	\$4.50
5-6 ft.	1.20	2.30	5.50

**When You Plant TREES
You Add Comfort
and Joy of Living
to Your Home**

● **CATALPA
Northern Grown**

We procure all of our seed from the trees here in Yankton County. They are fine for ornamental or street purposes and grow very straight and fast. The leaves measure 10 in. across and its beautiful white flowers give a very tropical appearance. Our large sizes for ornamental purposes are transplanted and are very easily grown.

	Each	Per 10	Per 100
2 to 3 ft.	\$0.25	\$2.00	\$18.00
3 to 4 ft. tran.	.35	3.25	24.00
4 to 5 ft. tran.	.40	3.50	28.00

● **COTTONWOOD**

The Cottonwood and Poplar are the most rapid growing of any of the soft wooded varieties, and should be planted on every farm. They make excellent firewood, mighty good thick shelter, and arc always pleasing to the eye.

	Each	Per 10	Per 100	Per 1000
12 to 18 in.			\$0.60	\$4.00
18 to 24 in.			.75	5.00
2 to 3 ft.			1.00	7.00
3 to 4 ft.	\$0.50		3.50	12.00
4 to 5 ft.	\$0.15	1.00	8.00	40.00
5 to 6 ft.	.20	1.50	12.00	
6 to 8 ft.	.35	3.00	25.00	

GURNEY'S GUARANTEE

We guarantee all nursery stock to reach you in LIVE GROWING CONDITION. When your nursery order is received, examine the stock very carefully, and if everything is not all right—as you would like it —WRITE US IMMEDIATELY and we will be more than glad to make proper adjustment by replacing, free, all items that are not satisfactory. (See Page 47.)

GURNEY'S SPECIAL WINDBREAK

500 CHINESE ELM 12 to 18 Inches	\$23⁰⁰
500 GREEN ASH 12 to 18 Inches	
500 HACKBERRY 12 to 18 Inches	

ALL PERFECTLY HARDY

GURNEY'S • NUT BEARING TREES

**EVERY FARM HAS ROOM
FOR SOME NUT TREES**

● **HORSE CHESTNUT—Ohio Buckeye**

The nuts that these trees were grown from were gathered from two trees that are at least eighteen inches through and perfect in form, growing in the City of Yankton. Those are probably the oldest Horse Chestnut trees in South Dakota and have proved perfectly hardy. The fruit of this is not edible. The tree is very beautiful and ornamental, having an almost perfectly globular crown. It bears large quantities of beautiful flowers followed by burrs containing two to four nuts.

We find these trees growing and doing well, perfectly hardy in the eastern part of South Dakota and eastern North Dakota. They are exceptionally hardy, a wonderful shade tree and should be planted more extensively. Very Rapid in Growth. 4-6 ft., each 95c; per 5, \$4.35; per 10, \$8.00; 6-8 ft., each \$1.25; 2 for \$2.25.

● **HAZEL NUT**

This forms a small growing bush and produces large quantities of nuts; it is perfectly hardy in any territory; does best if planted alongside of, or in, thin groves, or along banks in the natural timber. Each 20c; 5 for 90c.

● **BLACK WALNUT**

The trees that we are offering are grown from nuts gathered from native trees. It is an established fact that the furthest north in which Black Walnuts have been located growing naturally is along the river at Yankton. The trees we are offering are from this stock.

This is the black walnut that produces probably the most valuable of any wood grown in the United States today. It also produces large quantities of nuts which are always marketable at a good price. We grow these in immense quantities.

Size	Each	Per 5	Per 10	Per 50	Per 100	Per 500
12 to 18 in. Seedlings	\$0.40	\$0.75	\$2.00	\$3.75	\$15.50	
18 to 24 in. Seedlings	.50	.90	3.00	4.25	17.50	
2 to 3 ft. Seedlings	.60	1.10	3.75	5.75	22.00	
2 to 4 ft. trans.	\$0.30		2.75	10.00		

**GURNEY'S BABY CHICK CATALOGUE
FREE**

When you buy baby chicks, buy the best from Gurney's.
The best show you greater Poultry Profits.

BEAUTIFUL SPECIMENS

GURNEY'S TREES



ELM, AMERICAN WHITE
Elm Cannot Be Shipped Into Canada

The Elm from Northern seed, such as we grow here, is always hardy. It grows into a beautiful spreading tree that will live longer than several generations of people and increases in beauty each year. It is free from diseases and insects, and wind seldom if ever breaks or damages it.

This is the most popular of all street trees. It is planted over a wider range of country for ornamental and shade purposes than any other tree.

Size	Each	Per 10	Per 100	Per 1000
12 to 18 in. sd.			\$ 1.20	\$9.00
18 to 24 in. sd.			1.70	11.00
4 to 5 ft. tran.	\$0.30	\$2.55	18.00	
5 to 6 ft. tran.	.35	3.00	20.00	
6 to 8 ft. tran.	.40	3.20	22.00	
8 to 10 ft. tran.	.65	5.40	30.00	
1 1/2 to 1 1/2 in. cal.	1.00	9.00	80.00	
1 1/2 to 2 in. cal.	1.50	14.00	100.00	
2 to 2 1/2 in. cal.	2.00	16.00	150.00	
2 1/2 to 3 in. cal.	2.25	18.00	170.00	
3 to 4 in. cal.	2.75	25.00		

● KENTUCKY COFFEE TREE

A perfectly hardy tree, medium rapid in growth, attaining a height up to 100 feet. Pods often ten inches long cling to trees throughout the winter. Leaves similar to the Black Walnut. Easily transplanted. 2-3 ft. Ea. 25c; Per 5 \$1.00.

● LOCUST

● BLACK—LOCUST

A rapid growing tree, bears fragrant white flowers, wood very hard. Valuable for fence posts, hardy in sheltered locations, or where planted with other trees throughout the east half of the state.

Size	Each	Per 10	Per 50
3-4 ft. transplants	\$0.30	\$2.50	\$11.00
4-6 ft. transplants	.45	3.50	15.00
6-8 ft. transplants	.60	4.00	18.00
8-10 ft. transplants	.75	6.00	25.00
1 1/2-2 in. Caliper	1.00	9.00	

● LOCUST, HONEY (Gleditsia Triacanthos)

A very fine tree, delicate foliage, very fragrant flowers followed with bean-like pods; thorny, hardy.

Size	Each	Per 10	Per 100
6 to 12 in. seedlings			\$1.50
1 to 2 ft. seedlings			2.00
2 to 3 ft. seedlings			3.00
3 to 4 ft. seedlings			4.00
4 to 5 ft. trans.	\$0.40	\$3.60	\$30.00
5 to 6 ft. trans.	.55	4.60	40.00
6 to 8 ft. trans.	.60	5.50	50.00
8 to 10 ft. trans.	.75	6.50	60.00
1 1/2 to 2 in. cal.	1.00	9.00	80.00



HACKBERRY
(*Celtis Occidentalis*)

The Hackberry is a native well into the Dakotas, and there are wonderful specimens of these growing along the rivers, creeks and ravines. It is a perfectly hardy, rapid growing, beautifully shaped tree. When planted alone, allowing it to have plenty of room for spread, it forms into the best-shaped of any of the hardwood trees. It is well to give it considerable room in planting. Heavy winds will not break them. Second only to Chinese Elm in drought resistance.

I am showing here the picture of a Hackberry tree in front of the telephone office at Yankton, South Dakota. This tree spreads more than 40 feet, is a perfect globe, and is noticed and commented on by practically every visitor to this city.

HACKBERRY SEEDLINGS

Size	Per 100	Per 500	Per 1000
6 to 12 in. seedlings	\$2.50	\$10.50	\$18.00
12 to 18 in. seedlings	3.00	14.00	25.00
1 1/2 to 3 ft. seedlings	4.00	18.00	32.50

HACKBERRY TRANSPLANTS

Size	Each	Per 10	Per 100
4 to 6 ft. transplants	\$0.60	\$ 5.00	\$ 45.00
6 to 8 ft. transplants	.80	7.30	64.00
8 to 10 ft. transplants	1.15	10.40	89.00

● PURPLE LEAF NORWAY MAPLE (Schwedleri)

The Purple Norway Maple's beautiful leaves are attractive at all seasons but are especially fine in spring when the gleaming purple and red leaves contrast brightly with the green of other trees. They turn purplish-green in midsummer and golden yellow in the fall.

Size	Each	Per 2	Per 5
5-6 ft.	\$1.25	\$2.30	\$5.00

● SILVER-LEAF SOFT MAPLE (Acer Dasycarpum)

This is one of the rapid growing street trees. In towns it is one of the good shade trees and good street trees. If planted in groves in the country it does remarkably well and should be on every farm. Do not confuse this with the Silver Leaved Poplar.

Size	Each	Per 5	Per 10	Per 100
3-4 ft. trans	30c	\$1.30	\$2.50	\$20.00

Variety Collections of Different Trees for the Lawn

- 1 Tree of Heaven 4-5 ft. Value \$2.35
- 1 Kentucky Coffee Tree 2-3 ft. SPECIAL PRICE
- 1 Honey Locust 5-6 ft. \$2.00
- 1 Hackberry 4-6 ft.
- 1 Black Locust 4-6 ft.

RED BERRIED MOUNTAIN ASH

Hardy tree; head dense and regular, beautiful fern-like green foliage; covered from July till winter with clusters of bright red berries. The combination of foliage and clustered fruits makes this one of the most striking and beautiful trees that grow.

Size	Each	Per 2	Per 5
5-6 ft.	\$.75	\$1.40	\$3.25
6-8 ft.	1.00	1.85	4.25

POPLARS



● BOLLEANA POPLAR

A very compact upright grower with glossy leaves green above and silvery underneath. Hardest of the upright poplars.

Size	Each	Per 5	Per 10
2-3 ft.	30c	\$1.25	\$2.25
3-4 ft.	40c	1.90	3.60
4-5 ft.	50c	2.40	4.50

● CAROLINA AND NORWAY POPLAR

We grow thousands of these each year, and they are known as the "Sudden Saw Log." A one-year-old tree, grown from a cutting, has been known to grow 12 feet high in one season. No other tree will produce this growth. Very hardy, and, unlike the cottonwood, never bear cotton-like seed. Either variety.

Size	Each	Per 10	Per 100	Per 1000
1-2 ft.			\$3.00	\$20.00
2-3 ft.			4.00	25.00
3-4 ft.	\$.15	\$1.00	5.00	30.00

● THE NORTHWEST POPLAR

An improvement over its relative the Cottonwood. Very rapid in growth, extremely hardy and does not produce the cotton. Will stand on upland where Cottonwoods will not thrive. Makes a large tree.

Size	Per 25	Per 50	Per 100
6 to 12 in.	\$.75	\$1.25	\$2.25
12 to 18 in.	1.00	1.50	2.75
18 to 24 in.	1.25	2.00	3.00

● TREE OF HEAVEN—Chinese

(*Ailanthus*)—A beautiful tree that is a very rapid grower. The foliage is a rich green, very much resembling the leaf arrangement of the Black Walnut. It is used very extensively in some cities because it resists smoke better than many other trees and is not attacked by insects. If plants are cut back to the ground after they have become established they will throw up strong shoots and make an excellent screen. 3-5 ft. Ea. 45c; 5 for \$2.00; 1-3 ft. Ea. 25c, 5 for \$1.00.

**DOLL UP
THE YARD
AND
GARDEN**

**Plant a
Living
Christmas Tree
—
Spruce is Best**



Colorado Spruce

**"GURNEY'S SHINERS"—
SELECTED**

● COLORADO BLUE SPRUCE

Without doubt the most beautiful Blue Spruce growing. The Colorado Blue Spruce has come into use with surprising rapidity in the last few years for ornamental purposes. It will adapt itself to all conditions, but the better the conditions, the more rapid the growth. The Colorado Spruce has always been one of the leading Evergreens in the country, and now we bring "Gurney's Selected Strain" of Blues that gives you an outstanding color that is much superior to any of the other colors of any other Colorado Spruce.

If you want two or more of these trees we will select them to match as near as possible so that they will all look alike.

If you are looking for an outstanding specimen tree, for your lawn, cemetery, or park planting, etc., this is the tree that you should have.

Our prices this year are especially low, and due to this, now is the time to plant these choice Evergreens.

**PRICES—"GURNEY'S SHINERS"
BALLED IN EARTH**

Size	Each	Per 2	Per 5	Per 10
8-12 in.	\$4.00	\$7.50	\$18.50	\$35.00
2-3 ft.	5.50	10.00	22.50	42.50
3-4 ft.	7.00	13.00	30.00	55.00

● COLORADO BLUE SPRUCE

We offer you here a strain of Blue Spruces that are all of a good blue color, but not as blue nor of the selected type that we offer above. These trees are well worth the money that we are asking for them and will be found very attractive.

GURNEY'S LOW PRICES

Size	Each	Per 2	Per 5	Per 10
8-12 in.	\$1.50	\$2.75	\$6.50	\$12.50
12-18 in.	1.65	2.95	7.10	13.60
18-24 in.	2.50	4.50	10.00	18.50
2-3 ft.	3.40	6.40	14.60	27.50

Gurney's
EVERGREENS
*have withstood
the drought*



Gurney's Black Hills Spruce

● BLACK HILLS SPRUCE

The Black Hills Spruce is without doubt the most popular of the Spruce Trees. This is due to its "low cost" and because it is fast and a very symmetrical grower. The Black Hills Spruce is a compact grower and may be trimmed to any shape desired. It makes an ideal hedge or wind-break Evergreen and will grow rapidly on all soils and under practically all conditions.

Farmers have found this tree to be an ideal windbreak tree and are planting it more and more each year for this purpose. It is also being planted very extensively for ornamental purposes where a low priced Spruce is desired.

PRICES—BLACK HILLS SPRUCE

Balled in Earth	Each	Per 2	Per 5	Per 10	Per 100
8-12 in.	\$.90	\$1.65	\$3.70	\$6.75	\$55.00
12-18 in.	1.00	1.75	3.90	6.90	60.00
18-24 in.	1.60	2.90	6.50	11.90	110.00
2-3 ft.	2.30	4.30	9.75	17.90
3-4 ft.	3.00	5.70	12.90	23.50
4-5 ft.	5.00	9.50	23.00	45.00

FOR MUDDER EVERGREENS
Deduct 25c per tree if not wanted "Balled in Earth."

● GURNEY'S COLORADO GREEN SPRUCE

We accumulate, here in our large nurseries, over a series of propagations, a lot of the "Green Type" of Colorado Spruce. These trees have the same formality, same symmetrical growth, and are identical to the "Colorado Blue Spruce" and "Shiner" in every way, except in color. These are a beautiful green color, but they are not worth quite as much as the Blue Type. We are offering these trees to you, this year, as long as they last, at a very low price. We feel that you should have some of these and, therefore, are putting them in at a price that will permit their being used for windbreak planting.

BALLED IN EARTH

Size	Each	Per 10	Per 100
12-18 in.	\$1.20	\$9.00	\$72.00
18-24 in.	1.70	13.50	110.00
2-3 ft.	2.40	18.00	140.00

(50 at the per 100 rate.)

**GURNEY'S
SILVER CEDAR**



● GURNEY'S "SILVER" CEDAR

This is The ARISTOCRAT of the Juniper Family. A most unusual columnar style Juniper. The foliage has a beautiful silvery cast which attracts much attention wherever planted. An upright grower, perfectly hardy and will stand any amount of shearing, if needed, and with us it is one of the leading Evergreens. We can furnish these in either clipped-narrow style, or in the natural more bushy growing style at the same price. This is truly an outstanding variety and at our low prices you should order a pair or more.

BALLED IN EARTH

Size	Each	Per 2	Per 5	Per 10
18-24 in.	\$2.00	\$3.50	\$8.00	\$14.90
2-3 ft.	2.30	4.00	9.50	17.90
3-4 ft.	2.90	5.20	12.50	24.00
4-6 ft.	3.95	7.60	17.90	34.00

If wanted with roots "Not Balled in Earth" deduct 25c for each tree, any size.

● CHINESE JUNIPER

This is a rapid growing, upright Juniper with sharp prickly needles, bright green or slightly bluish.

Size	Each	Two	Five	Ten
12-18 in.	\$1.75	\$3.40	\$8.00	\$15.00
18-24 in.	1.95	3.80	9.00	17.50
2-3 ft.	2.50	4.75	11.00	20.00
3-4 ft.	3.00	5.50	13.00	25.00
4-5 ft.	4.00	7.50	18.00	35.00

● GURNEY'S PYRAMIDAL JUNIPER

The finest of all the Pyramidal Junipers. Compact and slender in form of growth. It stays green all winter and is just the thing you want for the front entrance of your home. Buy a pair of Gurney's Pyramidal Junipers.

PRICES:

Size	Each	Two	Five	Ten
2-3 ft.	\$3.00	\$5.50	\$13.50	\$25.00
3-4 ft.	3.50	6.00	14.00	27.50

SPECIMENS

SHEARED OR NATURAL

BALLED AND BURLAPPED

GURNEY'S JUNIPERS

PLANT EARLY

ENJOY THE COLOR OF EVERGREENS ALL THE YEAR

RED CEDAR

This evergreen is a native of South Dakota and is found growing in all parts of the state. The seeds are often distributed by birds and carried far and wide. The Red Cedar can be used either as specimen trees or also in a grove, and makes an excellent windbreak. They may be pruned in any shape desired, and they are easily transplanted. Ironclad hardiness.

BALLED IN EARTH

Size	Each	Per 2	Per 10	Per 100
18-24 in.	\$1.40	\$2.40	\$10.90	\$95.00
2-3 ft.	1.70	2.95	12.50
3-4 ft.	2.40	3.95	17.50
4-5 ft.	3.35	5.90	27.50
5-6 ft.	4.25	8.00	37.50
6-8 ft.	5.25	10.00	47.50
8-10 ft.	7.25	14.00	65.00

SHEARED OR NATURAL

If you do not want "Balled in Earth," deduct 25c for each tree, any size.

● TRAILING, PROSTRATE JUNIPER

A native of South Dakota, grows low and spreading; excellent for landscaping, foundation planting, or border planting where low trees or shrubs may be used. Its reddish-green changeable colors and its extreme hardiness, hardy anywhere, and its ability to withstand drought, puts it in a place by itself for planting in the Northwest. 1½-2 ft., \$2.75; 2 for \$4.90; 5 for \$11.50.

NOT SOLD WITHOUT BALLED ROOTS

● JACK PINE

Grows nearly as fast as the cottonwood, and gives you better service. This, in my opinion, is the most desirable of all evergreens for quick windbreaks; easily transplanted, growing in any kind of soil; holds its color and foliage all winter, making an excellent windbreak or shelterbelt almost from the first year. Buy them not only in hundred lots but buy and plant thousands of them. They will increase the value and usefulness of your land many times their cost.

BALLED IN EARTH

Size	Each	Per 10	Per 100
18-24 in.	\$.70	\$6.50	\$50.00
2-3 ft.	.85	8.00	60.00
3-4 ft.	1.00	9.00

If wanted with roots "Not Balled in Earth," deduct 25c for each tree, any size. (50 trees at the per 100 rate.)

● SEEDLING EVERGREENS

Again offering Seedling Evergreens due to the splendid results that many of our customers in the past have had in starting these little trees. Plant these where they can have good care, shading them with lath frame or brush so that they get about half of the sunlight. Keep well cultivated. Grow them in a frame or bed for one or two years then plant in their permanent location.

Variety	Per 25	Per 50	Per 100
Blue Spruce.....	\$3.00	\$5.00	\$8.50
Black Hills Spruce.....	2.00	3.75	6.00
Norway Spruce.....	1.50	2.75	5.00
South Dakota Bull Pine..	1.60	3.00	5.90
Jack Pine.....	1.50	2.75	5.00
Scotch Pine.....	1.50	2.75	5.00
Red Cedar.....	1.20	2.00	3.50
Arbor Vitae Chinese.....	1.20	2.00	3.50

● COLORADO SILVER JUNIPER

A variety that comes from Colorado where it is native. It is a very close symmetrical upright grower with beautiful silvery blue foliage. This variety thrives in hot and dry weather. It is very hardy and will make a nice specimen lawn planting tree—for foundation plantings, or for a clipped hedge. Will stand any amount of shearing and may be kept at any height or shape desired.

Balled in Earth	Each	Per 2	Per 5
18-24 in.	\$2.00	\$3.60	\$8.25
2-3 ft.	2.75	5.00	11.50
3-4 ft.	3.50	6.25	14.00
4-5 ft.	4.50	8.50	20.00

If wanted with roots not "Balled in Earth," deduct 25c for each tree, any size.

● PFITZER'S JUNIPER

Pfitzeriana J.—Its foliage is the beautiful feathery type of the Junipers, charming light green color with blue gray tinge. If left untrimmed it retains a low, spreading form, broad and picturesque, while if the leaders are staked up, a lovely broad pyramid of unusual grace and charm is formed. And too, the Pfitzer's Juniper is easily trimmed and when planted in the fore ground can very readily be kept down to the height desired should they grow too rapidly. The tree thrives well in the heat of the South as well as the rigorous climate of the North, an admirable feature in the Pfitzer's that should never be overlooked.

1-1½ ft.—\$1.25 Each; 2 for \$2.25; 5 for \$5.00.
1½-2 ft.—\$1.80 Each; 2 for \$3.30; 5 for \$7.40.
NOT SOLD WITHOUT BALLED ROOTS.

● BULL or PONDEROSA

Native of Black Hills. Heavy, massive needles from 6 to 10 inches long of deep green color on the surface and bluish-white underneath. It is an extremely handsome ornamental tree, very drought-resistant, and hardy. Grows tall and upright, of well rounded pyramidal shape. A very desirable evergreen for western planting.

BALLED IN EARTH

Size	Each	Per 2	Per 10	Per 100
12-18 in.	\$.70	\$1.25	\$5.75	\$50.00
18-24 in.	.80	1.40	6.50	60.00
2-3 ft.	.95	1.70	7.95	75.00
3-4 ft.	1.25	2.25	9.90	95.00
4-5 ft.	2.25	4.00	18.00	175.00

● AUSTRIAN PINE

(P. Austriaca). Broadbased, heavily needled, massive; darkest and richest of the Pines, silhouetting to inky blackness against the skyline. Quite densely and evenly branched, well furnished with attractive tufts of foliage, the new growth erect and silvery like candles set along the twigs. It is hardy, and vigorous in growth although maintaining compactness.

BALLED IN EARTH

Size	Each	Per 2	Per 10	Per 100
2-3 ft.	\$.95	\$1.70	\$7.95	\$75.00

If wanted with Roots Muddled, Deduct 25c for each tree, any size. (50 trees at the per 100 rate.)

For trees NOT "BALLED IN EARTH," deduct 25c for each tree, any size. (50 trees at the per 100 rate.)

WATERING EVERGREENS

A thorough soaking once or twice a week is more beneficial than a light watering every day. Do not water the tops—except in the evening—put the water on the loosened soil close to the tree.



PINES

TWO OF OUR BEST PINES

● SCOTCH PINE

The Scotch Pine is a very satisfactory tree for groves and windbreaks. Also, has its place in landscaping as it makes a fine ornamental tree, very rapid in growth, perfectly hardy, and does exceptionally well in South Dakota and also

points south and southeast. Transplants more readily than other Pine. BALLED IN EARTH

Size	Each	Per 2	Per 10	Per 100
12-18 in.	\$.70	\$1.30	\$5.75	\$50.00
18-24 in.	.80	1.50	6.50	55.00
2-3 ft.	.90	1.65	7.00	60.00
3-4 ft.	1.00	1.85	8.75	80.00
4-5 ft.	1.15	2.10	9.75	90.00
5-6 ft.	2.15	4.00	18.00	170.00

(50 trees at the per 100 rate.)

● DWARF—MUGHO PINE

A dwarf species broader than its height, sometimes almost prostrate. Forms a broad dome shaped bush 4 to 8 feet broad. Excellent for planting on rocky banks and small lawns, particularly fine when grown in corner of entrances.

BALLED IN EARTH

Size	Each	Pair	Per 5
12-18 in. spread...	\$1.65	\$3.10	\$7.25
18-24 in. spread...	2.00	3.70	8.50
2-3 ft. spread....	2.95	5.45	11.90
3-4 ft. spread....	3.75	7.00	15.00

Not sold without "Balled in Earth" roots.

Gurney's "Evergreen Landscape" Collection
2—Silver Juniper..... 2-3 ft.
2—Juniper Pfitzeriana..... 1-1½ ft.
2—Chinese Arbor Vitae..... 2-3 ft.
2—Green Barberry..... 18-24 in.
2—Spirea Thunbergia..... 18-24 in.
(Evergreens Balled in PEAT)

These 10 for only \$7.95 f.o.b. Yankton, S.D. FREE—1 Colorado "Green" Spruce 1½-2 ft.

Because the Evergreens are Balled in Peat—these trees will not be very heavy. The peat acts as a fertilizer and soil loosener—to be mixed with the soil around the roots.

*Suggested Landscape Planting Plans with each collection.

SHADE, HEDGE and WINDBREAK

**NORTHWEST'S BEST
HARDY GROWN**

WILLOWS

● GURNEY'S GOLDEN

Very beautiful golden branches. Does well in low locations. Grows more rapidly than the ordinary willow. Half an acre of these trees cut to the ground every few years will keep an ordinary family in fuel. Each 10 100 1000

1-2 ft.....	10c	50c	\$2.30	\$18.00
2-3 ft.....	12c	65c	3.00	25.00

● LAUREL LEAF

This is a beautiful medium height tree with glossy, leathery foliage, especially good ornamental tree. They do well on high dry ground, and will stand drought. Each 10 100 1000

1-2 ft.....	10c	50c	\$2.30	\$18.00
-------------	-----	-----	--------	---------

● DIAMOND WILLOW

Very valuable for fence posts, growing rapidly, produces posts that will keep in the ground for years. Plant a good grove of them. The richer the ground the more rapidly they will produce posts, but they do well even on high and dry ground.

1½-2 ft.....	40c	100	1000
2-3 ft.....	60c	2.75	23.00

Cuttings

Cuttings of all kinds should be planted as soon as received.

Cottonwood.....	100	1000
Carolina and Norway Poplar.....	\$0.40	\$3.70
L. L. Willow.....	.50	3.70
Golden Willow.....	.50	3.70
Diamond Willow.....	.55	4.00

GURNEY'S WEEPING TREES

● NIOBE WEEPING WILLOW

This is the grandest of all of the weeping trees. It is a rapid grower and will grow on almost any quality of ground. With the lightest breeze the whole tree is in motion. The bark of the tree is golden yellow, the underside of the leaves silver, and the top of the leaves a glossy dark green. This is a especially valuable tree for hedges, single specimen and cemeteries.

Heavy	Each	2	5	10
3-4 ft.....	\$0.40	\$0.75	\$1.75	\$3.45
4-6 ft.....	.60	1.15	2.75	5.25
6-8 ft.....	1.20	2.10	4.85	9.60
8-10 ft.....	2.00	3.75	9.00	17.50

Weeping Birch see page 64

● WEEPING MULBERRY

Is a most beautiful tree with its long, lithe pendants sweeping the ground. This is especially valuable to plant on lawns where you do not wish to obstruct the view from the windows to the streets or roads. It produces an umbrella-shaped head, never growing above eight or ten feet high. Beautiful glossy, dark green leaves. \$2.00 Each; \$3.50 per pair; headed, about 6 ft. high.



Niobe Weeping Willow



GLOBE TREES

● UMBRELLA CATALPA

Catalpa Bungei—Makes a perfect umbrella shaped head without pruning. This is a perfectly hardy variety and is suitable for any section of the country south of Sioux Falls, South Dakota.

Plant a pair of them, one on either side of the steps or front walk. 5½-foot, \$1.00 Each. Per pair, \$1.85.

● GLOBE OR UMBRELLA LOCUST

This is a thornless, rapid growing tree with dense, globular head; assumes compact form without shearing. The foliage is a dark glossy green, very healthy and vigorous. This excellent tree, hitherto little known in this country, is widely used in Europe in formal plantations and as a small street tree. Globe Locust can be used wherever Catalpa Bungei is used, and is more adaptable on account of its greater hardness. 5/6 ft. heads. Each, \$1.60. Two for \$2.75.

GURNEY'S ARISTOCRATS • LAWN FLOWERING TREES

● THE ROSE TREE OF CHINA

Prunus Triloba—A hardy flowering plum of wonderful beauty. Flowers are often 1½ inches across, of delicate pink color. Resembles a rose entirely covering the bush. Grows about eight feet tall. Will produce flowers the first year after transplanting. The foliage is very attractive making this a valuable shrub for all collections. 2-3 ft., 30c Each; 3 for 85c; 5 for \$1.30. 3-4 ft., 35c each; 3 for \$1.00; 5 for \$1.50.

GURNEY'S LARGE DOUBLE FLOWERING CRAB

Bechtel's Crab—This more than beautiful ornamental tree is a selection of sort of the Iowa wild crab. It is an exceedingly hardy shrub, withstanding the most severe winters and producing in the spring an immense quantity of double, clear, rich pink flowers more than 1½ inches across, similar in appearance to the pink Rambler rose. After the flowers are gone, they are followed by the heavy, dark green foliage, which makes it a beautiful ornamental tree each summer. It blooms at two years in the nursery and is a continuous annual bloomer. One of the best ornamental trees, exceptionally desirable for cemeteries, or other places where it is hard to get trees or shrubs to grow. Heavy. 18 to 24 in.—50c; 3 for \$1.40; 5 for \$2.20. 2 to 3 ft.—55c; 3 for \$1.55; 5 for \$2.45.



● HOPA BRIGHT RED CRAB

This aristocrat of the Crab family has rare beauty as an ornamental lawn tree. The wood is red, the inner bark brighter red, the new leaves red, and the flowers—which appear in immense clusters and mass over the entire tree—are a bright red, followed by the little crab apples—red from the time they start. The matured fruit is red to the core.

Originated by Professor Hansen. Small crab about ¾ inch in diameter. It is recommended more as an ornamental than a fruit-growing tree although it is good for both. 2 to 4 ft. only—50c Each; 3 for \$1.45; 5 for \$2.30.

FLOWERING CHERRY

Nanking (Prunus Tomentosa)—Small, compact but wide spreading tree-like bush. Flowers white appearing with the leaves and somewhat scattered on the branches, followed by numerous small red fruits that are edible. 2-4 ft., each, 35c; 3 for \$1.00; per 10, \$3.00.

W.N.A.X. SPECIAL

1 EACH of the FOUR ARISTOCRATS \$150
Named Above for

(2-3 foot Size)

FREE—2 BRIDAL WREATH, 2 feet Tall.

Your plants which I received today are of high quality and I am very much pleased with them and your honest, courteous, and prompt service.

Minnesota
Mrs. Nels Greenfield

ROSES

GURNEY'S HEAVY
HARDY ROOTED

ROSES



Gruss an Teplitz

LOW PRICES

SHADINGS—Cont'd

Margaret McGredy—The extraordinary vividness of this scarlet-orange color stands out in the garden like a torch. The symmetrical blooms are cup-shaped and double, with an excellent circular arrangement of the petals, and they are produced with astonishing freedom throughout the entire season. Its sturdy growth, delightful perfume, and remarkable blend of colors is everything that could be desired.

Talisman—It is the most remarkable piece of coloring that we know in any Rose; a combination of shadings of gold, apricot, yellow, and deep pink or old rose. The outside of the petals is bright yellow, gold, and pink; as the flower develops and the petals unfold, they become bright apricot, gold, deep rose-pink or old rose.

HYBRID PERPETUAL ROSES

This is a class of the hardier perpetuals or everblooming Roses, as a rule the flowers running larger than the Hybrid Teas. You can not make a mistake in purchasing either the Hybrid Perpetuals or the Hybrid Teas. If given proper winter protection, they are hardy anywhere in South Dakota.

American Beauty—Generally conceded to be the most grandly beautiful Rose in size, form, and color. Rich red, passing to crimson, very delicately veined and shaded and surpassingly fragrant.

Frau Karl Druschki—This brilliant white type Rose has become renowned as the very highest type of its class and the best snow-white Rose ever introduced. It is an extraordinarily strong grower, branching freely, and has the vigor and hardiness of an oak. Large, heavy foliage and magnificent flowers that are produced with great freedom on long, stiff stems. The color is marvelously white, without a tinge of yellow or any other shade. Hardy everywhere.

General Jacqueminot—A rich, velvety crimson, changing to a dark scarlet crimson, sometimes called the Black Rose. Best known of all Hybrid Perpetuals, and is without rival in fragrance and richness of color. An old favorite and one of the best known Roses under cultivation.

Gurney's Pink Neyron—One of the finest hardy Roses ever grown. It blooms unceasingly from June to November, on uniformly long, stiff, thornless stems, cup-shaped flowers 4 to 6 inches across. Color is a bright ruddy pink.

BUSH ROSES

English Sweetbrier—This is the true Eglantine and highly valued for the spicy fragrance of the young foliage. The pink flowers come only in June but the fragrance of the foliage is with the plant always. Used in quantity for hedge planting, and equally good for single specimens.

Red Japanese Rose (Rugosa Rubra)—Came from Japan. Flowers beautiful, bright rosy-crimson and single, succeeded by large berries of rich rosy-red, which last on bushes until well into winter. Noted for its delightful pungent fragrance.

Persian Yellow—Deep, golden-yellow, semi-double; very fine, hardy.

R. Hugonis (Native of Western China)—This Chinese Rose gives us the only dependable yellow shrub rose. The long arching branches are closely set with lovely single flowers very early in the season, sometimes before June 1st in this latitude. The blooms are approximately 1½ inches across and of clear bright yellow which does not fade to white. The foliage is pale green, finely divided, persistent, and on curiously thorned red stems. The plant is dependably hardy.

Conrad Ferdinand Meyer—Early flowering hybrid combining the ornamental qualities of its Rugosa foliage with the blossoms, beauty, and perfume of the Hybrid Perpetuals. Flowers large, cup-shaped, double, delicate silvery-pink. Blooms throughout season.

Hansa Rugosa—The description of the Conrad Ferdinand Meyer may well apply to this with the exception of the color. The flowers are crimson and especially fine.

Two Year
Roses

ONLY **35¢** EACH

3 for \$1.00

10 for \$2.90

ALL VARIETIES
SAME PRICE

Summer Flowers from Early June
Till After the First Frost of Fall

HYBRID TEA ROSES—RED

E. G. Hill—The flower is dazzling scarlet, shading to a deeper pure red as it develops. Produces long stems naturally and the foliage develops freely and is of fine color. Vigorous plants, producing perfectly formed fragrant flowers.

Gruss an Teplitz or Virginia R. Coxe—Hardy in all sections; grows freely to a height of four to five feet; vivid, dazzling, fiery crimson, sweetly fragrant; produces a mass of gorgeous blooms on long stems. (See outside back cover for colored picture.)

Olymblad (Mme. Raymond Gaujard)—This handsome French variety won the 1930 Gold Medal at Bagatelle. It has a very long bud and a fully double, extremely long-lasting flower of deep blood-red shaded with copper and yellow. Plants vigorous and free-flowering.

Red Radiance—Bright scarlet, large, full, and very free. Erect branching habit and very perpetual. One of the finest and most fragrant Roses.

PINK

Dame Edith Helen—A superb Rose, producing huge shapely buds and large, high-centered blooms of clear dazzling pink, full to the center and sweetly fragrant. Stems are erect and very stiff.

Jonkheer J. L. Mock—Clear imperial pink, reverse of petals rosy, silvery-white, blooms of magnificent size and form, produced freely on stiff, erect canes; the strongest grower in the Hybrid Tea class. Has extraordinary large, heavy foliage and quickly makes a great, strong bush. A wonderful hardy garden rose.

Pink Radiance—A brilliant rosy-carmine, displaying beautiful rich and opaline-pink tints in the open flower.

YELLOW

Joanna Hill—Superb new, strong growing, everblooming Hybrid Tea Bush Rose. Large, long, handsome buds, opening into a deep, extremely double bloom of a beautiful shade of deep yellow flushed with a coppery orange at base of petals. Wonderfully strong, upright grower, quickly making a magnificent bush, clean and healthy. Very hardy.

Jullen Potin Golden Yellow—The aristocrat of pure yellow Roses. Of medium to large size. The pointed, clear yellow buds open to splendid golden yellow, fragrant blooms which hold their color well.

WHITE

K. Augusta Victoria—While shading to primrose, a fine Rose for outside; very vigorous, producing flowers throughout the season. This should be in every garden.

SHADINGS

Geo. Elger—It produces great quantities of lovely little buds of golden-yellow, opening into miniature symmetrical Roses. Bush is so loaded with blooms it resembles a huge bouquet.

Lady Margaret Stewart—It is of perfect form, with a high-pointed center, golden yellow shaded and streaked with orange and red. Especially handsome foliage.

BABY RAMBLER OR POLYANTHA ROSES

The Baby Rambler Roses are dwarf or semi-dwarf Rose bushes producing immense quantities of flowers from June until frost. A very hardy class and require but little winter protection to bring them through in good condition. We are offering the two-year heavy plants, dormant.

Golden Salmon—Bright orange-salmon flowers in huge clusters. Growth is vigorous and bushy. First really orange Polyantha. Makes a splendid display planted in masses.

Ideal—Dark velvety crimson outdoors, brilliant scarlet under glass, a prospective Christmas-red Rose. Compact and bushy with glossy leathery leaves and shapely trusses. Orleans type, sport from Edith Cavell.

Miss Edith Cavell—Color brilliant scarlet, overlaid with deep, velvety crimson or maroon. The blooms are single and come in great open clusters all season. The most attractive red Polyantha Rose in existence.

White Baby Rambler—Pure snow-white double blooms in profuse clusters, making a sheet of white color, with a fragrance similar to Hyacinths. A compact, bushy grower of dwarf habit; foliage dark, glossy and finely cut; ever-blooming and hardy.

F. J. Grootendorst—This hybrid is unlike any other Rugosa in having the beauty and freedom of bloom of the Baby Ramblers, but with the rugged foliage and hardiness of the Rugosa. In luxuriance of bloom, and in sturdiness, this Rose has fairly leaped into the greatest popularity. It is the grandest of the red flowered Baby Ramblers, and blooms continuously all summer. Splendid for low hedges or edgings.

CLIMBING OR PILLAR ROSES

Crimson Rambler—The famous crimson-cluster climber, so extremely effective when grown on pillars and trellises. Makes shoots 8 to 10 feet long in a season. Flowers are produced, from ground to tip, in large pyramidal clusters of thirty to forty.

Paul's Scarlet Climber—No other rose in any class can compare with this for brilliancy of color which is maintained until the petals fall. The flowers, a vivid scarlet are of good size semi-double, very freely produced in clusters of from 3 to 20 flowers each on much branched canes, the plants being literally covered from top to bottom with bloom. Strong climbing habit and hardy. One of the most popular climbing roses.

Pink Dorothy Perkins—Clear shell pink with flowers borne in clusters; full and double. This is without question one of the very finest of all climbing roses.

Mme. Gregoire Staechelin (Spanish Beauty)—Pearl-pink. Early. A plant of this "Queen of the Climbing Roses" in full bloom is one of the most beautiful sights we have ever seen. Long-pointed buds of crimson open to great, urn-shaped flowers of iridescent pearl-pink, with splashes of ruby-carmine on the outside of petals. Deliciously fragrant blooms are produced so lavishly that they almost hide plant.

FOR ORNAMENTAL PLANTING



GURNEY'S FLOWERING SHRUBS

Gurney's Large Double Flowering

● ALMOND

Pink and white varieties. A very beautiful and graceful shrub of medium height. It is covered with very double pink or white flowers in early Spring before other shrubs have budded and is exceedingly attractive. It is hardy, and is becoming more popular each year. Either color. 2-3 ft., 40c ea.; 3 for \$1.10; 5 for \$1.60.

BARBERRY

● THUNBERGI—GREEN LEAF

A pretty dwarf species that will fit into almost any planting and will grow in most any place. Handsome foliage of bright green oval shaped leaves which turn to the most brilliant shades of coppery red and orange in autumn and which remain on until late fall. The slender, graceful little branches are lined with small scarlet berries which hang until well into winter and help give life to the shrubby border, especially when there is snow on the ground. Used for foundation and group plantings and hedges.

Heavy—12-18-in., 20c Each; 4 for 70c; 6 for 90c; 10 for \$1.40; 50 for \$6.00.
18-24-in., 25c Each; 4 for 80c; 6 for \$1.10; 10 for \$1.50; 50 for \$6.50.

● NEW RED LEAVED BARBERRY

An exact reproduction of Thunbergi in every way—habit, leaf-formation and fruiting, but—whereas the original is a deep green from spring until fall, this variety starts off in its first foliage a warm bronzy red; the heat of summer intensifying its red brilliancy; autumn adding other tints to its richness. The abundant scarlet berries persist throughout winter along the spiny twigs. A sunny exposure is necessary to bring out and retain its full red color.

6-12-in., 20c Each; 3 for 55c; 5 for 90c.
12-18-in., 25c Each; 3 for 70c; 5 for \$1.00.
18-24-in., 30c Each; 3 for 80c; 5 for \$1.25.

● BEAUTY BUSH—*Kolkwitzia amabilis*

A charming new shrub from China. Flowers are bell-shaped and somewhat lipped, pale pink with orange veins in the throat, the buds being much darker. Heavy—1-2 ft., 35c Each; 3 for \$1.00; 5 for \$1.50.

GLOSSY BUCKTHORN

A New-Hedge Plant

Has all the hardness of common Buckthorn with added beauty of glossy foliage. Makes a compact hedge.

	Per 10	Per 25	Per 50	Per 100
18-36 in.	\$2.00	\$4.25	\$8.00	\$15.00

● BUCKTHORN

Perfectly hardy and very ornamental. Makes fine ornamental hedges. Can be trimmed to any desired shape. Plant 9 inches apart.

Size	Ea.	Per 5	Per 50	Per 100
6-12 in.	12c	\$0.50	\$4.00	\$6.00
1-2 ft.	15c	.60	5.00	8.00
2-3 ft.	25c	1.00	8.00	15.00

BUTTERFLY BUSH "Summer Lilac"

● THE EVERBLOOMING

This shrub will mature to full size the first summer. It produces long, graceful stems, which terminate in tapering panicles of beautiful lilac-colored flowers that are of miniature size and borne by the hundreds on a flower head which is frequently 10 inches long. A single plant the first season will throw out as many as 50 flower spikes. 35c Each; 3 for \$1.00; 5 for \$1.50.

● COTONEASTER—(Peking)

HARDEST HEDGE

An erect growing shrub slightly spreading and makes a very beautiful appearance. The leaves are very dark, shiny, smooth, and will average about two inches in length. Flowers are white and in clusters. Produces very conspicuous black fruit. This shrub will thrive in poor and rather dry soil. Perfectly hardy.

Also makes an ideal hedge, either trimmed or allowed to grow in its natural shape.

	Ea.	Per 3	Per 5	Per 50	Per 100
12-18-in.,	25c	\$0.65	\$0.95	\$8.00	\$14.00
18-24-in.,	30c	.80	1.20	10.00	18.00
2-3 ft.,	35c	1.00	1.50	12.50	20.00

SHRUB SPECIAL

TEN ONLY \$1.65 TEN

4 Green Barberry 12 to 18 in.
3 Red Barberry 12 to 18 in.
3 Bush Honeysuckle 2 to 3 ft.

● DOGWOOD

BRIGHT RED—SIBERIAN

A beauty for color in summer and winter.

RED OSIER

Dark Red—6 to 10 ft. tall. Early white flowers. Fall blue berries. Golden Bark—Bright golden bark in fall and winter. Wonderful contrasts.

PRICE OF DOGWOOD

18-24 in., 25c Each; 3 for 70c; 5 for \$1.00.
2-3 ft., 30c Each; 3 for 80c; 5 for \$1.25.

● SHRUBBY—CINQUEFOIL

Potentilla Fruticosa—A bright flowered little shrub that thrives in moist places where many others refuse to grow. Of upright growth; with narrow, compound, silky foliage, and bright yellow flowers from midsummer until frost. 12-24 in., 25c Each; 3 for 70c.

ELDER—(Sambucus)

● AMERICAN COMMON

Makes a bush six feet high, foliage bright green, blossoms in June and July with delicate white fragrant flowers in dense masses, followed by black edible berries much prized for wine and pastry. An ornamental plant throughout the season. They may be used as a hedge. Should be planted two to three feet apart. Heavy.

12-18 in.	20c Ea.	3 for 55c	5 for 90c
18-24 in.	25c Each	3 for 70c	5 for \$1.00

● CUT LEAF ELDER

Like American elder. Fern like leaves
2-3 ft. 30c Each 3 for 85c 5 for \$1.25

● GOLDEN ELDER

Like American with Golden Yellow Leaves.
18-24 in. 30c Each 3 for \$0.85 5 for \$1.25
2-3 ft. 35c Each 3 for 1.00 5 for 1.50

* BRIGHT GOLDEN BELL

(*Forsythia Fortunei*)—Few, if any, of the spring flowering hardy shrubs can surpass this slender and brilliant flowering shrub. It is upright in growth; foliage rich, dark green; flowers brilliant golden yellow which open in very early spring before the shrub leaves out. Heavy Bushes.
1-2 ft. 25c Each 3 for 70c 5 for \$1.00
2-3 ft. 30c Each 3 for 80c 5 for 1.25

● GURNEY'S LARGE SCARLET FLOWERING JAPAN QUINCE

(*C. Japonica*)—One of the best flowering shrubs; flowers a bright scarlet crimson, borne in great profusion in early spring; foliage retains its color of bright glossy green the entire summer; hardy; make good hedge plants. 1-2 ft. 25c ea.; 3 for 70c; 5 for \$1.05.



Hydrangea P. G.

Hydrangea (*Paniculata Grandiflora*)—Your home grounds can hardly do without a group of these plants. The flowers open up on the first of August and it is not unusual for them to last well into the winter. We have flowers in our nurseries measuring better than 12 inches long and 9½ inches through. They are hardy here at Yankton.

18-24 in., each, 35c; per 5, \$1.40; 12-18 in., each, 25c; per 5, \$1.15.

Snowball Hydrangea (*Hydrangea Arborescens*)—This magnificent perfectly hardy American shrub has snow-white blossoms of largest size. One of its most valuable characteristics is its coming into bloom just after the passing of all early spring-blooming shrubs, flowering from early June until late July. This does better planted in partially shady places. 18-24-inch, 35c each; 10 for \$3.20.

● HONEYSUCKLE BUSH TARTARIAN OR UPRIGHT

Its glossy, leathery foliage comes very early in the spring ahead of other hedge plants and lasts well into the fall. Its grayish-white wood is beautiful at all seasons of the year. Its ability to stand heavy trimming makes it one of the most beautiful specimen plants. Its fragrance fills the air for long distances when in bloom.

	Ea.	Per 3	Per 5	Per 50	Per 100
18-24 in.	20c	55c	\$0.85	\$ 7.50	\$14.00
2-3 ft.	27c	75c	1.10	9.00	17.00
3-5 ft.	34c	90c	1.25	11.00	21.00

● MORROW'S HONEYSUCKLE

A medium sized honeysuckle, wide-spread branches; leaves a downy gray underneath; flowers white, changing to yellow; red berries.

	Ea.	Per 3	Per 5
2-3 ft.	30c	80c	\$1.25
3-4 ft.	35c	95c	1.50

HEDGES - SHRUB GROUPS

BEST VARIETIES TO CHOOSE FROM

GURNEY'S LILACS

"It's LILAC TIME" again—
The Loveliest Time of All the Year

"THE LILAC OF GRAND-MOTHER'S GARDEN"

(Common Purple)—Is perfectly hardy, makes a dense growth from 6 to 10 feet high, flowers fragrant; is often used for hedge purposes.

Size	Ea.	Per 3	Per 5	Per 50
1½-3 ft.	20c	55c	\$0.85	\$7.50
3-4 ft.	25c	70c	1.05	9.00

Common White—Same as Purple, except that it has pure white blossoms.

Size	Ea.	Per 3	Per 5	Per 50
12-18 in.	15c	40c	55c	\$4.50
18-24 in.	20c	55c	85c	7.50

Persian Purple—6 to 8 ft. high, with slender upright branches, foliage rich green; blossoms in late spring with pale lilac colored flowers. Very fragrant.

Size	Ea.	Per 3	Per 5	Per 50
1-2 ft.	20c	\$0.55	\$0.85	\$7.50
2-3 ft.	25c	.70	1.05	9.00
3-4 ft.	35c	1.00	1.50	12.50

CHOICE LILACS

Congo—Wine red, very attractive. If you like Lilacs you will not make a mistake by adding this to your collection. 18-24 in., 45c ea.; 5 for \$2.00.

Villosa Lilac—A late lilac of compact growth, pale rosy lilac flowers in June. Loose panicles of light lavender. Very prolific. Blooms second year after planting, which is unusual for a lilac. 2-3 ft. 25c ea.; 5 for \$1.00; 3-4 ft. 30c ea.; 5 for \$1.25.

NEW FRENCH LILACS

Marie LeGraye—Single, Pure, creamy white. Panicles very large. The individual petals and florets are very large. Blooms profusely, often as a two-year old.

President Grey—Double. Light blue. Immense panicles; very double and symmetrical. President Grey is one of the most desirable.

Souvenir De Ludwig Spaeth—This is one of the prettiest Lilacs that grows. Flowers dark purplish-red. Extra large.

Your Choice—Heavy 2-year-old—1½-2 ft. Each 50c; 4 for \$1.75; 8 for \$3.25.

● PRIVET (Amoor River North)

Foliage glossy green, holds its color well into late fall. Will stand shearing to any extent. This is a strictly first class ornamental hedge plant. Plant 10 inches apart. 12-18 in., 90c per 10; \$2.00 per 25; \$3.00 per 50; \$5.00 per 100.

● COMMON SUMAC

This is a native shrub exceptionally hardy, and valued on account of its bright colored leaves that hang on well into the fall. We do not know of any shrub that the leaves color up so beautifully in late summer and fall as the Sumac. Followed by clusters of bright red berries which it retains until spring. 1-2 ft., 25c each; 3 for 70c; 5 for \$1.10.

● FERNLEAF STAGHORN

(Rhus Typhina Var. Laciniata)—Rapid, robust grower, produces cones of bright red fruit. Leaves beautifully formed rivaling the most delicate fern. Can be cut to the ground each season and a mass of beautiful foliage will result. In the fall, the leaves turn to the most beautiful pinkish-red, a large group of them is a wonderful sight. 18-24 in., 25c ea.; 3 for 70c; 5 for \$1.10.

TAMARIX

ODESSA—A Russian variety, much superior to the African Tamarix. The foliage is bluish green, similar to the Colorado Blue Spruce. The flowers are of delicate pink color. Blooms in July, and often again in August and September. The branches are very graceful and the shrub is much hardier than the African. Very hardy. Superb foliage, and very delicate, beautiful flowers. 2-3 ft., 25c ea.; 3 for 70c; 5 for \$1.05. 3-4 ft., 30c ea.; 3 for 85c; 5 for \$1.25.

DOUBLE MOCK ORANGE



VIRGINALIS

● VIRGINALIS

(Double Flowering Mock Orange)

A magnificent new variety. Moderately tall, with good foliage and compact habit. The flowers double, are the largest, handsomest, and most sweetly fragrant of any known variety, with longest early and intermittent blooming season. Best known of the modern Mock Orange and gaining tremendous popularity the world over. 12-18 in., 30c Each; 3 for 80c; 5 for \$1.25. 2-3 ft., 40c Each; 3 for \$1.10; 5 for \$1.70.

SNOWBALLS

Common Snowball (Viburnum Sterilis)—Hardy, attains a height of 3 to 10 feet. Is filled with white balls of bloom in the last part of May. 3-4 feet, 50c each; \$4.50 per 10; 18-24 in., 40c each; \$1.90 per 5.

Highbush Cranberry (Viburnum Opulus)—8 to 10 feet. Handsome, dense, brilliant, green foliage, a rich setting of large bunches of crimson berries which enliven the late summer and remain on bare branches into the winter. 18-24 in., 30c each; 3 for 80c; 5 for \$1.25.

ARROW WOOD

Viburnum Dentatum—Upright bushy shrub obtaining a height of 15 feet. This shrub is a native in parts of Minnesota; exceptionally hardy. Similar in appearance to the Viburnum Lantana. Flowers are borne in cymes 2 to 3 inches broad; fruit bluish black. 1-2 ft., each, 30c; per 10, \$2.75.

WEIGELA

Eva Rathke—The best and finest of all of our Weigelas. Blooms a brilliant crimson color. Blooms nearly all summer. In full bloom the whole plant fairly glows with color. Grows about five feet tall. It is a wonderful shrub. 18 to 24 in., each 40c; 3 for \$1.10; 5 for \$1.75.

WAHOO OR FIRE BUSH

(Euonymus Americana.) This is a native shrub of South Dakota, hardy in any part of the State, and should be extensively planted. Height 8 feet. Its chief beauty consists in its brilliant berries, which hang in clusters from the branches till mid-winter; berries rose color. Each 25c, 10 for \$2.00.

PHILADELPHIA "MOCK ORANGE"

● GURNEY'S SWEET MOCK ORANGE

(Coronarlus)—One of the older varieties of the Mock Orange, but a truly noble variety. A variety that is GOOD ENOUGH WITHOUT IMPROVING. The flowers are pure-white, very fragrant, and are borne very freely on the large shrub. This variety is extra hardy, grows about 8 to 10 feet high and is one of the most popular shrubs planted today.

Low Prices—Order Early—1½-2 ft., 25c; 3 for 60c; 5 for 95c. 2-3 ft., 30c; 3 for 85c; 5 for \$1.25.

● DWARF MOCK ORANGE

(Lemolne)—A dwarf variety of the Syringa, growing at the most 3 to 4 feet high, bushing out to about that diameter and covered every spring with its clusters of large pure white and very fragrant flowers. Fragrance equal to that of the orange blossoms. This variety is extremely hardy. With its fragrant flowers and glossy leaves, it is beautiful throughout the summer 12-18 in., 20c Each; 3 for 55c; 5 for 80c.

BABY CHICKS

Gurney's Blood Tested For Profit
Write for Prices

● LARGE FLOWERING MOCK ORANGE (Mt. Blanc)

This variety is the largest flowering variety that we are growing. The flowers are single, creamy-white, and are produced on the erect growing shrub in June. The foliage is very fine and small. This is an exceptionally fine variety and one that should be included in all shrub groups. Grows to an ultimate height of 6 to 8 ft.

Our supply this year is very heavy and, therefore, is making our prices very low on this outstanding variety. 1-2 ft., 25c Each; 3 for 70c; 5 for \$1.00.

SNOWBERRY

FOR LARGE WHITE BERRIES PLANT

GURNEY'S WHITE SNOWBERRY

(Racemosus.) Inconspicuous, rose-colored flowers in June and July, followed by large, clustered, milk-white fruits which remain far into Winter. This combination of pink flowers and white berries on the same twig is charming. Bush is compact in form with numerous slender, twiggy branches. Can be used in small groups or in large mass and border plantings, and kept in the foreground on account of its dwarfish habit. The Snowberry will give good success in a shady location as well as a sunny spot. 1-2 ft., 20c ea.; 3 for 50c; 5 for 75c. 2-3 ft., 25c ea.; 3 for 65c; 5 for \$1.00.

● RED SNOWBERRY

(Vuigaris.) Similar to the White Snowberry except that its fruits are red and that the small red berries cluster in thick ropes along the weighted-down stems. The foliage is distinct in its fineness, and with the White Snowberry is very valuable for border planting. Rather dwarf in form, from two to four feet high. Often called "Indian Currant" and "Coralberry." 1-2 ft., 20c ea.; 3 for 50c; 5 for 75c. 2-3 ft., 25c ea.; 3 for 65c; 5 for \$1.00.

PURPLE LEAF PLUM (CISTENA)

One of Prof. Hansen's hardy shrubs that has the bright colored leaves the entire season. They are used extensively in landscape planting and will lend color to any grouping. The leaves are a bright purplish red. Shrubs, 4-6 ft. tall. 2-4 ft., each, 35c; per 5, \$1.50.

GURNEY'S BIG SPIREA FAMILY

ASH LEAVED SPIREA (*Spiraea sorbifolia*)—One of the earliest shrubs to come into leaf and flower in the Spring. Long spikes of white flowers in June and July. Leaves similar to the Mountain Ash. Entirely hardy. 1-2 ft., 25c Ea.; 3 for 70c; 5 for \$1.00.

ANTHONY WATERER SPIREA—A very popular low growing bush, becoming 2 feet high and constantly in bloom all summer. Flower clusters large, flat topped and of deep rose color. Heavy. 12-18 in., 25c Each; 3 for 60c; 5 for 90c.

BILLARDI SPIREA (*S. Billardia*)—Tall, erect shrub with canes terminated by feathery plumes 5 to 8 inches long, of dainty pink color. A very hardy variety for the Northern Country. 1-2 ft., 24c; 3 for 65c; 5 for \$1.00. 2-3 ft., 30c; 3 for 80c; 5 for \$1.25.

DWARF — RED FLOWERING SPIREA (*Spiraea Collosa Rosea*)—A dwarf, free-blooming variety, producing large panicles of deep rosy blooms nearly all summer. It is a very attractive Spirea, has beautiful green foliage and one that should be included in your foundation or shrub collection plantings, makes a nice contrast with the Dwarf White Flowering Spirea listed below. Grows about four feet high. 12-18 in., 20c Each; 3 for 55c; 5 for 80c. 18-24 in., 25c Each; 3 for 70c; 5 for \$1.05.

DWARF—WHITE FLOWERING SPIREA (*Spiraea col. alba*)—Height, 24 inches. Covered with white blossoms from spring until fall; very vigorous and attractive. Excellent for grouping with other shrubs or for foundation plantings. They can safely be planted under windows, etc., on account of their height. This plant may be cut to within two inches of the ground in the fall and will come up and blossom each season. 12-18 in., 25c Each; 3 for 70c; 5 for \$1.00. 18-24 in., 30c Each; 3 for 85c; 5 for \$1.25.

SNOW GARLAND SPIREA (*Arguta*)—The earliest blooming Spirea, growing 5 ft. tall. Slender and graceful form with delicate leaves. Pure white flowers are produced in great profusion. Prices: 2-yr. field-grown plants 35c Each; 3-yr. 50c Each.

GURNEY'S CHOICE FERNLEAF SPIREA

SPIREA (*Thunbergia*)—Covered in the early part of the season with clusters of feather white blossoms. This is one of the most ornamental of the Spirea. A valuable hardy plant. 12-18 in., 22c Each; 3 for 60c; 5 for 90c. 18-24 in., 25c Each; 3 for 65c; 5 for \$1.00.

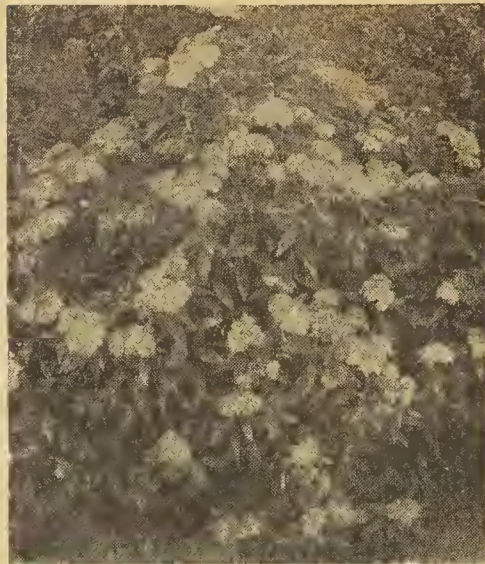

GURNEY'S EVERBLOOMING PINK SPIREA

SPIREA FROEBELI—A strong growing ever-blooming shrub, somewhat similar to Anthony Waterer, but grows a trifle taller, with broader leaves. The flowers are more rose pink. Blooms from June till fall. The tips of the leaves are reddish-purple, making the bush much more attractive than the Anthony. Hardier than the Anthony Waterer. 1-2 ft., 20c Each; 3 for 55c; 5 for 90c.

BRIDAL WREATH



Spirea Van Houttei (Bridal Wreath)

SPIREA VAN HOUTTEI

Commonly known as the Bridal Wreath, the most desirable and popular of shrubs especially for the cold Northwest. They are rapid growers producing flowers the next year after planting and continuing each spring, being a mass of white, borne on long, drooping stems. After the flowers are gone, they are followed by very attractive foliage remaining throughout the season. Blooming period about Memorial Day.

The Spirea Van Houttei is used as specimen shrubs, hedges or to cover objectionable spots in the ground. Can be trimmed or shaped to any height or desirable shape wanted. For hedge work they should be planted about 18 inches apart in the row. It is a veritable snow bank on each Memorial Day. Remember, this is absolutely hardy anywhere in the Northwest. Heavy 2 and 3-year old. 18-24 in., 20c each; 5 for 90c; 10 for \$1.50. 2-3 ft., 25c ea.; 5 for \$1.10; 10 for \$1.75. 3-4 ft., 30c ea.; 5 for \$1.25; 10 for \$2.10.

GOLDEN SPIREA—A rapid growing variety, 8 to 10 feet high, with masses of snowy white flowers drooping the branches with their weight; young foliage bright yellow, changing to golden bronze in fall. Heavy. 1-2 ft., 25c Ea.; 3 for 65c; 5 for \$1.00.

GURNEY GREENHOUSES

GURNEY GROWN VEGETABLE PLANTS—FOR BETTER RESULTS IN 1937

GURNEY'S STURDY GROWN VEGETABLE PLANTS

Tomato Plants

Earliana	Bison
Earlibell	John Baer
Stone	Ponderosa

Marglobe, Golden Yellow, Red and Yellow Pear. Per Doz. 25c; Per 100, \$1.00. Prepaid. 300—\$2.00; 500—\$3.00; 1000—\$5.00. Express Collect.

Frost Proof Cabbage

Ballhead	Wakefield
Early Dutch	Copenhagen

Prices 200 for \$1.00, postpaid. 2 doz. 35c. 500 for \$2.00. Express Collect.

Sweet Potato Plants

Nancy Hall	Porto Rico
100 plants . . . \$1.00	300 plants . . . \$2.00
500 plants . . . 3.00	1000 plants . . . 5.00

All Postpaid.

Sweet Pepper Plants—California Wonder, Harris Early, Pimento Cayenne. Per doz., 25c; Per 100, \$1.50. Postpaid.

Egg Plant—Improved, New York Purple. Per doz. 25c; per 100, \$1.50.

Cauliflower—Earliest market. Per doz., 25 cents; per 100, \$1.00.

Ground Cherry Plants—25c per doz.; per 100, \$1.50.

NOTICE

All vegetable plants will be shipped in season unless date of shipment is specified.

SPECIAL

1937 BEDDING PLANT COLLECTION

3 Geraniums;	3 Petunias;
3 Foliage plants;	3 Vines
3 Lobelias;	3 Lantanas

All 18 Plants for only \$2.00 Postpaid

These are all sturdy and well developed plants; and should plant a box 3 to 4 feet in length nicely.

Mastodon Pansies—Giant blooms, strong plants. 25 for \$1.00 or 100 for \$3.50. Postpaid.

Annual Seedlings—Transplanted and bushy plants ready to plant out of doors.

Asters; Single Petunias; Snapdragons; Verbena; Salvia; all colors and mixed. Per doz., 50c; per 100, \$3.50.

Lobelia—Low bushy plants with masses of small blue flowers. Fine for borders and boxes. 20c each; 3 for 50c; or 8 for \$1.00.

Coleus—15 beautiful colors. 20c each or 3 for 50c and 8 for \$1.00.

Fuchsias—Black Knight, dark center.

Little Beauty—the most outstanding fuchsia of the past ten years, pink center and loads of flowers. 30c each or 4 for \$1.00.

Geraniums—Radio Red—Best all around red Mme. Landry—Large Salmon. Missouri—Large Scarlet. Buchner—White. 25c each; 4 for 90c; per doz., \$2.00.

Wyona Geranium—Giant blooms of bright salmon color; one of the best in geraniums. 35c each; 3 for 90c.

Pansy Geraniums—Flowers resemble the pansy; Blooming size—35 cents; 3 for \$1.00.

Martha Washingtons—In shades of lavender; red and pink; 40 cents each; 3 for \$1.00.

Lantana—A very hardy bedding plant and one of the most prolific bloomers when given proper care; colors of pink and orange combinations. Each, 30c; 3 for 60c; 6 for \$1.00.

Vinca vines—Variegated ivory and green. For window boxes and urns. Each, 25c; 3 for 60c or 6 for \$1.00.

Dracaena Indivisa—Grasslike palm for center of cemetery vases and porch urns. 25c each; 3 for 60c.

Petunias—In bud or bloom in colors of Deep pink; blue purple, White star; Fringed pink. 25 cents each; 3 for 50 cents or \$1.50 per Doz.

Double Petunias—From seed in colors of pink; purple and mixed. 30 cents each; 3 for 60 cents; 6 for \$1.00.

English and Hahns Ivy—35 cents each; 3 for 90 cents.

Asparagus Sprengeri and Plumosus (Feather fern). 25c each; 3 for 60 cents.

Annual Carnation Plants—Red; White; Pink and Variegated. Each 20c; 3 for 50c.

Shipping of all bedding plants will start about the first of May unless otherwise specified. All prices on greenhouse plants are postpaid except as noted.

CLIMBING VINES



SILVER LACE VINE

Polygonum Auberti. This is the finest addition to our list of practical hardy vines, a quick-growing type of twining habit averaging 25 feet in a season. The small, cordate foliage is fresh and shiny, although the base of stalk becomes somewhat woody. Produces an extravagance of large, foamy flower sprays in silvery white, from late summer into the fall.

*60c each; 3 for \$1.50.

KUDZU VINE

(Pueraria Thumbergiana.) Large foliage and dense shade, growing 50 feet in one season. Flowers plentiful in August; rosy-purple, pea-shaped. Ea., 30c; 5 for \$1.25.

ENGELMAN'S IVY

Ampelopsis Engelmanni (Engelmann's Ivy)—A type of the Virginia Creeper, but different in growth as well as foliage. It has much shorter joints, and very much smaller and thicker foliage. This is the only hardy Ampelopsis that will cling to brick, stone or plaster. It is a fast grower. Each, 25c; 5, \$1.00.

VIRGINIA CREEPER

Ampelopsis Quinquefolia (Virginia Creeper)—Deeply cut leaves which turn to a beautiful crimson in fall; fine for covering trees, rocky slopes, etc. Very hardy. Each, 25c; 5 for \$1.00.

Beta Grape—A rapid grower, is very popular for covering walls, summer houses and porches; hardy. Each, 25c; 5, \$1.15.

GURNEY'S BABY CHICKS

Send for our catalogue with full illustrations of the chicks you want. All from Blood Tested Flocks.

BITTERSWEET

Bittersweet (Celastrus Scandens)—Perfectly hardy, rapid growth. Handsome glossy foliage. Large clusters of beautiful orange-crimson berries that are retained all winter. The berries are in great demand for inside winter decorations. It is exceptionally fine for trellises, porches. This vine seems to do better on trees than other vines. Each, 25c; per 5, \$1.05.

MATRIMONY VINE

Chinese Matrimony Vine (Lyceum Chinensis)—A general utility, hardy climbing vine that will overcome any obstacle in growth and flourish everywhere. Each new shoot produces handsome purple flowers, and later a prodigious crop of scarlet berries. Each, 35c; 5, \$1.40.

Cinnamon Vine—A rapid growing climber, taking its name from the peculiar fragrance of the delicate white flowers. Each, 20c; 6, \$1.00.

CLEMATIS

All Clematis require a deep rich soil, plenty of water and good drainage. Should be planted with the crowns covered three inches.

CRIMSON CLEMATIS

Clematis, Madam Edouard Andre—Has been called the crimson Jackmanni. This plant is a strong, vigorous grower, very free in bloom, lovely flowers of a distinct crimson color. Different from all other varieties. Each, 60c; 5, \$2.50.

MAIDEN'S BOWER

Clematis Paniculata— Handsome hardy climber. Is one of the choicest and most satisfactory climbing flowering plants. Of strong, rapid growth. Dense, small bright green foliage. Pure white fragrant flowers in August and September, followed by silvery feathery seed pods. Each, 30c; per 5, \$1.30.

PURPLE CLEMATIS

Jackmanni Clematis—Well-known, large-flowering blue Clematis, flowers almost violet with a rich velvety appearance, distinctly veined. Blooms from July until frost. Plant is hardy. Each, 70c; 5, \$3.20.

HONEYSUCKLE VINES

Honeysuckle (Halleana)—Color, an intermingling of white and yellow, extremely fragrant and most satisfactory. Each, 25c; 5, \$1.00.

Honeysuckle (Scarlet and Yellow Climbing)—Very hardy producing large quantities of long, trumpet-shaped flowers; heavy, glossy leaves. Each, 30c; 5, \$1.35.



NEW MAGNIFICA HONEYSUCKLE

Lonicera Sempervirens Magnifica—We are offering you another New Honeysuckle this year—a Variety that we believe has almost reached perfection.

EVERBLOOMING, starting early in the summer and continues blooming until late fall; large flowers in long spikes.

The color, a beautiful coral-orange; a color that we believe has never been produced before in a Hardy, Everblooming Vine. Heavy 2-year old, field grown vines at only 50c Each; 2 for 95c; 5 for \$2.25.

Trumpet Vine (Radicans)—A robust, woody vine, twining with numerous roots, along its stems its orange-scarlet, trumpet-shaped flowers cluster at the tips of the branches. Each, 30c; 10, \$2.70.

Wild Grape—The best Grape for covering porches, summer houses, and arbors. Each, 20c; 10, \$1.70.

WISTERIA

Wisteria, Purple—This variety bears in great profusion large clusters of pea-shaped flowers, blooms in May and June. Hardy in sheltered locations. Each, 40c; 5, \$1.80.

NEW HARDY PERENNIALS

Prices: 3 for 75c; 5 for \$1.00; 10 for \$1.50

***Arabis Alpina (White Rockcress)**—One of the most desirable of the very early spring flowering plants for the rock garden, but does equally well in the low border, forming a dense carpet of pure white flowers. It is nice for cutting and lasts a long time in bloom.

Carnation Double Blood Red—A beautiful hardy outdoor Carnation that produces an abundance of flowers throughout the summer.

Delphinium Wrexham Hybrids (Hollyhock Strain)—These have graceful shaped spikes of enormous size and beauty of form. This mixture contains all of the colors in Delphiniums, including both double and single flowers, many individual blooms measuring over 2 inches across.

Dianthus Deltoides "Brilliant"—Glowing carnation-red; a most striking rock plant.

Malden Pink (Dianthus Deltoides)—A beautiful little prostrate plant with narrow leaves, and bearing a profusion of small, crimson flowers during June and July. Easily grown in rockery.

Toad Flax (Linaria)—A pretty little alpine blooming in July and August. Yellow flowers in short racemes or heads.

Evening Primrose (Oenothera Youngii)—A strong, stocky, large-leaved plant with firm shiny foliage, numerous bright lemon-yellow flowers on stems about 24 inches tall from June to August.

False Dragon Head (Physostegia)—Forms large clumps 3 to 4 feet high bearing long spikes of delicate pink and white flowers, tubular in form. Full sun. July and August.

Knapweed (Centaurea Dealbata) Of easy culture, delighting in an open, sunny position, producing a wealth of bloom, which not only makes a fine display in the border but is excellent for cutting. Large and striking rose-pink flowers. June-July.

Meadow Rue (Thalictrum)—Yellow flowers. Foliage borne in feathery clusters or panicles; useful for cutting for mixing with cut flowers. June. 4 feet.

Goat Flower (Tunica Saxifraga)—A pretty tufted plant with light pink flowers, produced all summer, about 6 inches high; for the rockery or border.

Speedwell (Veronica Amethystina "Royal Blue")—Beautiful spikes of rich gentian blue flowers. 10 to 15 inches. June and July flowering.

A PERENNIAL GARDEN

FOR EVERY HOME

CHOICE VARIETIES

at Prices Exceptionally Low

10 Heavy Gurney Plants only \$1.50
5 for only 90c; 3 for only 60c, Except as Noted

*Starred varieties are those best suited for rock gardens

Achillea Millefolium (Rosy Millefoili)—Finely cut deep green foliage, pink flowers in dense heads and found all summer. Suitable for general use. 12 inches high.

***Achillea The Pearl**—This is an early Achillea having many white flowers resembling Pom-pom Chrysanthemums. It reaches a height of two feet, is perfectly hardy and a good bloomer.

***Ajysum**—Invaluable plants for rock work and the alpine garden, requiring only a well drained soil in full sun. Includes some of the prettiest and most showy spring and early summer blooming plants.

Aquilegia, Crimson Star—The long spurs are a rich crimson, the center is white tinged carmine. The flowers measure 3 inches in diameter, and are borne on erect 2-foot stems. Strong vigorous growers.

Columbine (Aquilegia Chrysantha)—A splash of sunshine among other flowers. Its bright yellow, long spurred blossoms remind one of a bright colored humming bird, poised for flight. Flowers are borne on long stems, the plant reaching a height of 3 to 4 feet.

Aquilegia, Dobble's Imperial Hybrids—These new long-spurred Columbines are unequalled for their range of colors and sturdiness. They have received a great deal of attention abroad.

***Rocky Mountain Columbine (Aquilegia Caerulea)**—Here is a flower especially adapted for rock gardens. Also doing well in any perennial border. It is the smallest of the Aquilegia bearing large numbers of flowers of large size in a bright violet-blue with white outer petals.

Aster Cilmax—A very hardy variety, coming in either white or blue. Small single flowers borne in profusion on a spreading plant to a height of 4 feet.

Aster Mixed—To those desiring a beautiful garden of asters, in almost endless types, varieties and exquisite colors, we particularly recommend our Mixed Asters.

Aster Cilmax Dark Beauty—One of the best and showiest, with large pyramidal spikes of large dark blue flowers. Very free. 5 feet.

Bleeding Heart (Dicentra Spectabilis)—Its flowers are pink and white, heart-shaped. Its foliage, beautiful and graceful and the drooping racemes of flowers in the fern-like foliage make a beautiful garden bouquet. They attain a height of 2 feet. 30c Ea., 5 for \$1.30.

Chinese Lantern Plant (Pysails Franchetii)—A very hardy perennial producing enormous orange colored fruit. Very attractive in beds, and excellent for winter decoration.

Mixed Carnation—Unsurpassable in beauty and variety of coloring; also in their delightful fragrance.

***Cacti (Pin Cushion or Devil's Pin Cushion)**—A small variety producing globular plants 3 to 5 inches high. It produces small rosettes of Cactus entirely around the mother plant. The blossom is deep pink or red. Very attractive; drought-resistant. Excellent for rock gardens.

Cup and Saucer, Campanula (Mixed)—Tall, erect growing plants completely covered with large cup-and-saucer-shaped flowers during late May and June. A perfect plant for the old-fashioned flower garden.

Coreopsis—Here we have a flower that blooms from early summer until frost. It is never without a profusion of deep golden yellow flowers, daisy-like in shape, and excellent for cut flowers. They succeed well in any sunny location.

English Daisy (Bellis Perennis)—A favorite perennial which will stand the winter if given the protection of a little litter. In bloom from early spring until well on in the summer. Are favorites for edgings and not difficult to grow.

Light Blue Larkspur (Delphinium Belladonna)—You cannot picture the midsummer garden without the Delphinium dominating all other colors. Its light blue flowers borne in great numbers on tall spikes are without peer in midsummer.

Dark Blue Larkspur (Delphinium Formosum)—This is the old favorite Larkspur, being a dark blue with white center. It grows 3 to 4 feet high, is very vigorous, and excellent in combination with the Belladonna.

Gold Medai Hybrid Larkspur (Delphinium)—A fine assortment of colors in mixture ranging from lightest blue to purple.

Mixed Hybrid Larkspurs (Delphinium)—A large flowered Delphinium and a group of these in mixed colors makes an attractive display.

Blue Grotto Delphinium (Larkspur)—Early blooming cutting and garden variety, many heavy spikes of dark indigo-blue flowers. A continuous bloomer, resistant to mildew. Taller, deeper colored, and better than the ordinary Bellamosa.

Sweet William Mixed (Dianthus Barbatius)—Charming, hardy plants, great favorites in the old-fashioned garden. Stems 12 to 18 inches high, flowers in greatest profusion in large round clusters at the top of the stems. Keep them cut and they will blossom all summer.

***Common Grass or Garden Pink (Dianthus Plumarius)**—Thick tufts of handsome bluish-green foliage and pretty carnation-like fragrant flowers. Very hardy and grows well under any condition. Splendid for rock garden.

Blanket Flower (Gaillardia Grandiflora Superba)—This daisy-like flower with its petals of orange and yellow, having a deep maroon center will blossom all summer. Its petals are ringed by circles of maroon. It is an excellent cut flower and not particular as to soil.

Bremen (Scarlet Gaillardia)—Coppery scarlet with narrow golden edge.

Goat's Rue (Gaiega Hortiandii)—Has large spikes of lilac flowers and the young foliage variegated. They form very bushy plants. Attractive foliage. Pea-shaped flowers.

Baby's Breath (Gypsophilla)—This graceful, airy plant growing among other perennials makes your garden like a bride's bouquet. It will bloom during July and August, forming a symmetrical mass 2 to 3 feet in height, bearing minute pure white flowers. Mixed with other flowers in a bouquet, they lend grace and beauty.

Pink Baby's Breath (Gypsophilla)—Light pink, resembling the annual, two feet, strong grower.

Hollyhocks—Perhaps the most universally known of any flower, blooming from June until September. A row along your fence line makes an excellent background for other flowers. Pink, red, white, and yellow.

GURNEY'S HARDY PERENNIAL PLANTS ARE ALL HEAVY ROOTED OUTDOOR NURSERY GROWN

These are the plants that stay with you from year to year, requiring no replanting and each year become larger and more beautiful with a minimum amount of care. The tops die down each year, of course, but the roots live well through the winter and in the spring throw up new shoots and fill your garden with flowers. When you receive the perennial roots from us, they will be well supplied with fine roots, and they should be cared for much as you would the strawberry plants. Soak ground well when planting and cultivate throughout during the hot months. Our perennials are all field grown plants.

Hardy Fern—From the Black Hills. Are especially valuable for the north and east sides of the house, the north sides of fences, or where they are protected from the direct rays of the sun. They do best in moist locations. Large clumps.

***Flowering Flax (Linum)**—A rich blue-flowered Flax. The attractive flowers last only a day, but they are borne continuously from July on. 15 inches tall.

Blaizing Star (Liatris Pycnostachya)—Does well in all soils. Richly colored purple flowers in graceful spikes one foot long.

Maitese Cross (Lychnis Chalcedonica)—Heads of vivid scarlet flowers, blooming a long time. One of the brightest plants in the hardy border. 3 feet.

Oriental Poppy—Enormous flowers of a brilliant orange color, with black centers. These flame colored flowers catch the eye quicker than any other plant and are easily grown. Potted plants 25c Ea., 10 for \$2.00.

***Japanese Balloon Flower (Platycodon)**—Form neat branched bushes of upright habit, 2 to 2½ feet high, producing their attractive blue or white flowers from July to October, deservedly one of the most popular hardy plants.

Mother of Thyme (Thymus Serpyllum)—A creeper growing about ten inches high and spreading rapidly. This is one of the good varieties for naturalizing. When established, it may be mowed with lawn mower. Foliage is very fragrant when walked upon.

Alaska Shasta Daisy—Excels all others of its type. They range from the fully double to the single, and in color from pure white to pale lemon-yellow.

***Goldmoss (Sedum Acre)**—A beautiful trailing variety with bright yellow flowers. A pretty species for rockwork; well-known and considerably used. Has thick glaucous foliage. Drought resisting.

***Sedum Anglicum**—Pale flesh-pink flowers; dense carpets. Pretty roundish, grey-green foliage. 3 inches. June-July.

***Showy Stonecrop (Sedum Spectabile)**—Erect growing mass of large bright red heads 18 inches high. Handsome light green foliage. Valuable for borders and edgings in dry soil where nothing else will grow and for rockeries. August and September.

Saivia—Showy, hardy plants of medium growth and of easy cultivation in sunny borders. The blue flowers are borne in spikes, racemes, or panicles, and are very attractive during the summer months.

***Statice Dumosa**—Valuable for grouping in rockery. Pure silvery-grey flowers. July and August. Excellent and everlasting when cut.

Veronica Longifolia—July to September. One of the handsomest blue-flowering plants. Perfectly hardy and increases in strength and beauty each year. Spikes completely studded with beautiful blue flowers; fine for cutting and one of the best plants for the hardy border.

***Adam's Needle (Yucca Filamentosa)**—This is a hardy evergreen plant producing long leaves; a tall stock producing sometimes as high as 200 flowers of pure white; blooming period about June and July. The leaves remain green the entire year. A fine plant for sunny, exposed places and for the lawn.

BEARDED IRIS

GERMAN IRIS

The most wonderful combinations of color can be obtained by planting these very hardy drought-resisting plants. We furnish large, strong divisions. The "Standards" are the three upright petals. The "Falls" are the petals that droop downward.

Named German Irises (except those otherwise marked)—12c each, 10 for \$1.00; 25 for \$2.00; 50 for \$3.25.

ALBERT VICTOR—A tall, lavender-blue self. One of the best standard sorts.

AMBASSADEUR—Standards smoky red-dish-violet; falls very brilliant deep red-violet; rich orange beard.

CAPRICE—Standards rose; falls rosy-red.

DOROTHEA—Standards and falls milky-white, tinged lilac; an unusually large, wide-spreading flower.

ELDORADO—Standards, yellowish bronze shaded heliotrope; falls, bright purple shaded bronze.

GERMAN No. 1—Standards bronze lavender; falls penciled purple, tips of falls shading to lavender.

HONORABILIS—Standards vivid yellow; falls a rich mahogany.

JUANITA—Clear deep blue; tall. Very large, fragrant flowers.

KHEDIVE—Beautiful soft lavender.

LEDA—Standards white frilled and dotted with rose lilac-pink; tips and body of falls are of rich cream with rose-lilac markings at base.

LOHENGRIN—Standards light mauve; falls Chinese violet; both somewhat ruffled.

LORELEY—Standards yellow splashed purple; falls purple bordered yellow.

MADAM CHEREAU—Uppers and falls pure white, heavily bordered with dainty blue.

MITHRAS—Standards straw-yellow; falls red-wine bordered lemon-yellow.

NIBELUNGEN—Standards fawn-yellow, falls violet-blue.

PERFECTION—Standards lavender shaded purple; falls rich dark velvety purple.

PROSPER LAUGIER—A handsome brown toned variety. Showy.

QUAKER LADY—Pale lavender; falls slightly deeper, the whole flower lighted with buff. Delicate coloring.

QUEEN OF GYPSIES—Lilac, blended with pink and white.

QUEEN OF MAY—Delightfully fragrant, and the best of the old "pinks." Early.

ROSE UNIQUE—Standards and falls, violet-rose. Each 15c; 10 for \$1.00; 50 for \$4.00.

VIOLACEA GRANDIFLORA—Rich blue with a violet shade. Tall.

WALHALLA—Standards lavender-blue; falls violet-purple.

One each of the 25 German and Dwarf Irises listed for \$2.00.

TRIAL GROUND MIXTURE IRIS

Mixed German Iris. Per 5, 45c; per 10, 80c; per 50, \$3.50.

DWARF IRIS

15c Each; 10 for \$1.25.

BLACK HILLS—Native in the Black Hills. Semi-dwarf. Color light blue.

FLORIDA—Very light yellow with purple markings on falls.

SIBERIAN IRIS

SIBERICA—Purple-blue flowers, 3 feet high; useful for cutting. Each, 15c; per 5, 60c.

HARDY PHLOX

Ten for \$1.50

The gorgeous bloom of the Perennial Phlox from the first of July until November puts it in a class by itself. Easy to grow, hardy, excellent for bordering shrubbery, and indispensable in the perennial garden. We are offering large, field-grown plants.

AFRICA—Brilliant carmine-red with blood-red eye. Well-shaped flower heads composed of large florets. Good strong stems.

CHAMPS ELYSEE—Purple, dwarf growing. **ECLAIREUR**—Brilliant, rose-magenta or carmine. White eye. A wonderful variety.

ENCHANTRESS—Bright salmon-pink with dark eye. Strong growth and rich green, glossy foliage.

INDEPENDENCE—Pure white. Large clusters. Vigorous grower. Long season of bloom. 24 inches high.

LA VAGUE—An improvement over older varieties of similar color with immense conical heads. Producing great profusion. Lavender-pink.

LOTHAR—Bright crimson in color.

MRS. JENKINS—Flowers large. Pure white. Early. Free bloomer. 20 inches tall.

PANTHEON—Extra large. Almost flat flowers. Known as the peerless pink Phlox. A wonderful variety.

RHINELANDER—A splendid old-time variety of good growing quality, and excellent habit. Flower heads are large and on good strong stems. The color is a beautiful salmon-pink.

SPECIAL FRENCH—Glowing pink. Mammoth trusses.

THOR—Color a beautiful shade of deep salmon-pink, overlaid with a scarlet glow; small aniline-red eye. A good grower, never giving trouble, always full of bloom; free flowering.

Above varieties each, 18c; per 7, \$1.15; per 10, \$1.50; per 50, \$7.00.

Trial Ground Mixture of Phlox—Each, 15c; 10 for \$1.20.

HARDY MOUNTAIN PINK

PHLOX SUBULATA—Light or Dark Pink

An early spring-flowering type, with pretty moss-like evergreen foliage, which, during the flowering season, is hidden under the masses of bloom. An excellent plant for the rockery, the border, and invaluable for carpeting the ground for covering graves. Each, 20c; per 12, \$1.70.

PEONIES • THE KING OF FLOWERS • AT GURNEY'S LOWER PRICES

GURNEY'S LARGE DIVISIONS—3-5 EYE . . . NUMBER AFTER NAME INDICATES THEIR RATING—10.0=Perfect

ALICE—Very good double, bright red Peony, medium late. Ea., 25c; 5 for \$1.00.

BARONESS SCHROEDER—9.0. Rose type; late. White with shading of flesh. This is one of the finest Peonies. Its immense flowers of great substance with high chalice-shaped centers are freely produced, lasting a long time. Very fragrant. Ea., 40c; 3 for \$1.00.

BENJAMIN FRANKLIN—8.1. Double type; medium size; midseason. Dark crimson, outer petals large and the center composed of smaller overlapping petals mixed with many stamens; faintly fragrant. Very tall; vigorous and free-flowering; blooms held high above the compact foliage on wiry stems. Ea., 40c; 3 for \$1.00.

CLAIRE DUBOIS—8.7. Very large double globular flowers, petals incurved and notched. Rich satin pink with silvery glossy tints. Late midseason. Ea., 40c; 3 for \$1.00.

COURONNE D'OR—8.1. A large, late, milk-white. Water-lily fragrance. Center petals tipped carmine, surrounded by yellow stamens. Ea., 30c; 3 for 75c.

DUCHESS DE NEMOURS—8.1. Sulphur-white with a greenish reflex that lights up the entire blossom, which gradually changes to a pure white. Crown type, blooms early, following Festiva Maxima by a few days. Especially beautiful when half open. Ea., 25c; 5 for \$1.00.

FESTIVA MAXIMA—9.3. Undoubtedly the finest white Peony in existence. It is a flower of wondrous beauty with clear, carmine spots on center petals, of enormous size, measuring 7 or 8 inches in diameter. Ea., 30c; 3 for 75c.

GEORGIANA SHAYLOR—8.9. Late mid-season, double type. Color is pale pink on back petals with vivid crimson marks on ring of short petals around the center. Ea., 50c; 3 for \$1.25.

GENERAL HOOKER—Rose type. Deep rich red; large flowers; profuse bloomer. Huge, full and heavy, extra fine. Ea., 30c; 3 for 75c.

GOLDEN HARVEST—A beautiful tri-colored bloom of peach-pink, golden-yellow, and paper white. Elegant. Ea., 25c; 5 for \$1.00.

GURNEY'S PINK—Crown type. Fine pink color, lasting. Very profuse bloomer. Full and fluffy. Ea., 25c; 5 for \$1.00.

HENRY AVERY—8.8. Double type; large; late. Guards and well-defined crown, bright light pink, with a collar of shorter creamy petals tinted yellow at base; mildly fragrant. Medium height; good stems and foliage. Ea., 50c; 3 for \$1.25.

LA ROSIERE—8.3. Semi-double type; medium size; midseason. Several rows of long, pointed, white petals symmetrically arranged about a central cluster of golden yellow stamens. Medium height; very free-flowering; stems wiry. Foliage small. Slightly fragrant. Ea., 40c; 3 for \$1.00.

MME. DE VERNEVILLE—7.9. Large, very full, pure white with blush center fading to pure white with prominent carmine fleck. Fragrant. Ea. 30c; 3 for 75c.

MME. FOREL—Double type; very large; late midseason. Even, clear pinkish lavender throughout; center compact. Medium height. Ea., 25c; 5 for \$1.00.

MONS. DUPONT—Double type; large; late midseason. White with a yellow glow from buried stamens, and very conspicuous crimson blotches on central petals; strong fragrance. Tall; very free-blooming. Ea., 30c; 3 for 75c.

MRS. DOUGLAS—Crown type. Flowers large shell pink. The inner petals a fine cream color. Center pure white blotched with deep scarlet or wine color. Ea., 25c; 5 for \$1.00.

WALTER FAXON—9.3. Color is soft coral-pink, shaded lighter at the ends of the petals and deeper rose-pink at base. The concealed golden stamens add a salmon reflection through the pink of the petals. It is medium tall and vigorous. Midseason. As a show flower, it is one of the most distinct Peonies and should rate at the top of all pinks. Ea. 60c; 3 for \$1.50.

GURNEY'S TRIAL GROUND MIXTURE OF PEONIES

½ Red, ½ White, and ½ Pink
10 for \$1.00; 50 for \$3.00; 100 for \$5.00.

Hardy—CHRYSANTHEMUMS—Hardy

Prices—Assorted or All One Kind: Ea. 20c; Per 6, \$1.00; Per 10, \$1.60; Per 25, \$3.75.

ARGENTEUILLAIS—Well shaped scarlet-bronze flowers tipped with gold produced in great quantities. Exceptionally hardy, medium height.

DIANA—(Korean)—Rose-pink, mingled with lilac-rose to soft salmon. The triple rays of petals give an appearance of fullness that is none the less dainty. Height 2 feet.

GLORY OF SEVEN OAKS—The earliest

flowering outdoor Mum. Does not grow very tall; marvelous bloomer. Flowers are a deep yellow, completely covering the plant.

INDIAN—Late flowering, medium height. Flowers shaggy, of pleasing coppery-red shade.

LITTLE BOB—Bronze Button. Late, free-flowering of medium height, large heads of tiny button-like, bronze colored flowers. Very hardy.

PINK CUSHION—(Amelia)—The dwarfiest of 'mums, not over 10 inches high. Completely covered with pink blossoms so that the plant resembles an Azalea.

RUTH CUMMINGS—Flowering about October 10th. Regardless of the season will never fail to make a fine showing. Rich reddish bronze in color.

SNOWCLAD—Pure White. 3 feet.

MADONNA LILY "The Hardy Easter Lily"

Lillum Candidum (Madonna Lily)—3 to 4 feet. Probably the hardiest and one of the loveliest. Flowers pure white. Their delicious fragrance is not equalled by any other Lily. Price 35c each; 5 for \$1.50.

TIGER LILY

This well-known, old-fashioned flower has become very popular the last several years, and is now planted extensively in all gardens. On account of its extreme hardness, it is one of the most valuable of all Lilies. Grows three feet tall with several flowers on each stem. Flowers orange with black spots. Price: each, 20c; per 5, 90c.

DOUBLE TIGER LILY

Same as the Tiger Lily but has very attractive double flowers. 25c each; 5 for \$1.00.

RED RUSSIAN

Lily Elegans (Russian Red Lily)—This is one of the best of the hardy Lilies—thrives in almost any soil. Is highly recommended for general planting. Each bulb produces many Lilies on a stem—color deep brick red, slightly spotted. We recommend this Lily to all Northern planters. Each 25c; 5 for 90c.

HARDY LILIES



Regal Lily

large bulbs that will bloom first season. Price: 30c each; 5 for \$1.30.

THE REGAL LILY—A novelty of rare production and wondrous beauty. Experiments prove this new Lily to be hardier than most kinds. The flowers are white, slightly diffused with pink, with a beautiful glow of canary yellow at center, which continues part way up to the trumpet. Its perfume is exquisite, not oppressively heavy like some types, but the sweet refreshment of Jasmine. In the garden it should bloom early in July. Can be raised in pots. We furnish

LILY OF THE VALLEY

The Lily of the Valley will thrive and throw up its beautiful, modest, fragrant white bells in any kind of soil. Will also adapt itself to pot culture in winter. Its delicate, permeating fragrance makes it especially desirable. Per 6, 50c; per doz., 85c; 50 for \$3.90; 100 for \$7.65.

ORANGE DAY LILY

Kwanso Day Lily—Orange with darker shadings. Each, 20c; per 12, \$1.60.

YELLOW DAY LILY

Flava Day Lily (Yellow)—Has long, narrow leaves, produces many tall stems of fragrant waxen pure yellow flowers in June and July. Thrives in any good soil. Fine for borders. Each, 20c; 5 for 65c; 12 for \$1.25.

JAPANESE GOLD BANDED LILY

Flowers very large, made up of broad white petals, thickly studded crimson and maroon with a bright golden band through the center of each petal. 50c each, 5 for \$2.00.

TUBEROSES

EXCELSIOR PEARL—This variety is characterized by its short, robust stem and long spikes of flowers, perfectly double and twice the size of the common Tuberose. Spikes frequently bear 30 to 50 flowers. Always wax-like and pure white. Large bulbs, 5 for 25c; 12 for 50c, 50 for \$1.90.

WATER LILIES

A Selected List of Hardy Varieties

YOU will love a pool of Water Lilies more than any other spot in your garden. Any home can have one. They are inexpensive to construct and once constructed require very little care. Water Lilies are easy to grow and are not difficult to keep over from year to year. A combination of Water Lilies, Water Hyacinths, Water Poppies and other aquatic plants

enlivened with gold fish and frogs adds a touch to your home grounds that cannot be obtained in any other way. Here you have flowers from early spring until frost. We will be glad to give you detailed instructions on the construction of a pool and advise you on varieties to use as well as plants to use as border flowers and shrubs.

SUNSET COLORS.

COMANCHE—This flower opens a rich apricot and then changes later to a deep coppery bronze that appears as a glowing red in the depths of the flower in contrast with the orange stamens. This has proved one of the freest flowering and best of the Water Lilies here at Yankton. \$1.45 each.

PAUL HARIOT—This variety gives more variation of color throughout the season than any other. Flowers opening in the spring a clear yellow suffused with rose changing to a deep peach on the second and third day and to an orange on the fourth day. As the season progresses the flowers become almost a deep red. It is a sturdy, hardy plant, free in bloom and one which you will greatly enjoy. \$1.50 ea.

YELLOWS

CHROMATELLA (Marillac Yellow)—Bright yellow with broad curving petals. It blooms over the entire spring and summer months producing an endless succession of blossoms. Leaves handsomely spotted with maroon. Thrives under all conditions and is extremely hardy. 95c ea.

PINKS

EUGENIE DE LAND—A very charming, sweet-scented Lily. The long petals are a deep pink near the base and almost white at the tips; of good size and semi-double. One of the most delicate colors in our garden. 95c ea.

PINK OPAL—An attractive deep pink of medium size, gracefully cup-shaped and quite fragrant. Especially adapted as cut flowers. Flower stands well above the water. 95c ea.

SUMPTUOSA—One of the most delicate and beautiful of all pinks. The satiny texture of its petals give one all the color to be desired in a pink Water Lily. Rather double, almost perfect in form and above the average in size. Don't fail to include this one in your pool. \$1.65 ea.

WHITES

GLADSTONE—Large dazzling white flowers with broad, waxy petals, sulphur yellow heart. Very free in blooming. Opens early in the morning. One of the largest white Water Lilies. 95c ea.

MARLIAC WHITE—Snowy white petals with bright yellow stamens. The fragrant blossoms are five to six inches in diameter. Sepals are tinted with pink. It is a continuous bloomer. 95c ea.

REDS

ARETHUSA—Flowers are large with broad petals, deep crimson in color with velvety sheen. Sepals are lighter. The blossom is somewhat cup-shaped and one of the freest in bloom. \$1.95 ea.

CONQUEROR—Flowers are cherry red deepening with age. Stamens orange yellow, sepals almost white; flowers eight inches across borne continually during the entire spring and summer months. One of the showiest of reds. \$1.65 ea.

JAMES BRYDON—Very free in bloom and rapid grower. Flowers measure from five to six inches across, broad petals; flower cup-shaped. Flower is a vivid rosy crimson, deepening with age. Has small bronze red leaves. \$1.95 ea.

COLLECTION "A"—One white, one pink, and one yellow Water Lily, \$3.50.

Three each Water Popples and Water Hyacinths 60c.



James Brydon

WATER POPPY—The blossoms resemble the California Poppy. Each plant throws out many floating runners bearing large blossoms all summer long. Plant as you would a Water Lily. 25c ea., 2 for 35c, 5 for 55c.

WATER HYACINTH—Shiny dark green leaves, orchid-like flowers. The plants float on the water but will produce more flowers when not allowed to drift about. 15c ea., 5 for 50c.

WATER IRIS—We have both the yellow and the light blue varieties. They bloom the entire season. Thrive in water up to twelve inches and also in a moist border. Blossoms resemble the Siberian Iris in type and they produce abundantly. 25c each, 5 for \$1.00.

GURNEY'S GIANT DAHLIAS

Our 1937 Anniversary Offering includes the
FINEST GIANT BLOOMING VARIETIES



Bertha Horne

CHOICE VARIETIES FOR CUTTING

BERTHA HORNE—Deep orange-yellow tinted apricot; early, large, free bloomer. Very good for landscaping as it does not blow over. Hybrid-Cactus.

KING OF THE GARDEN—Pink and gold. Decorative.

GOLDEN WEST—A good rich deep yellow, heavily overlaid with orange. A good keeper.

RADIO—The color, blood-red edged and tipped yellow. Decorative.

Your choice above, Each 30c, 4 for \$1.00.

"RAINBOW"-DAHLIA Collection

1 each of following varieties
BASHFUL GIANT—Apricot
BONNIE BRAE—Rose-pink
THE MILLIONAIRE—Lavender
PRIDE OF CALIFORNIA—Rich red
GOLDEN WEST—Yellow
SNOWDRIFT—White

ALL 6 for only \$1.35

FREE—1—LITTLE JEWEL—Pompon Dahlia

BLACK JACK—Deepest dark maroon, appearing black at a distance. Bushes are very tall and filled with large, deep velvety blooms from early until late in the season. Best of its color. Decorative. 30c Ea., 3 for 85c.

* **LAURA MORRIS**—The perfect yellow Dahlia. Has massive blooms on long, strong stems. Color is a very deep yellow with amber back petals. It is a profuse bloomer and a remarkably good keeper. 35c Ea., 3 for \$1.00.

BASHFUL GIANT—One of the largest flowering Decorative Dahlias in existence. Its gigantic blooms are excellent for exhibition, growing under ordinary conditions 6 to 9 inches in diameter and 3 to 5 inches thick. An exquisite apricot with buff or gold tint. Sure to give satisfaction. 30c each; 3 for 80c.

BONNIE BRAE—This California creation is one of the largest Dahlias in existence, often producing flowers 8 and 9 inches across of true Decorative type. It is an exceptional exhibition variety and does equally as well as a garden variety being strong and vigorous. Soft rose-pink blending to cream and pale yellow at the center. 25c each; 3 for 70c.

JERSEY RADIANCE—Bright glowing salmon. Decorative. 30c each; 3 for 85c.

* **ELIZABETH SLOCOMBE**—The largest and best of its color to our knowledge, and one that we can highly recommend at any price. Its immense flowers are produced on exceptionally long stiff stems, making it very desirable for cutting and exhibition purposes. A very strong, vigorous grower. The brilliant purplish-garnet coloring makes it very effective in the garden. As the flower matures, it fades to a lovely shade of garnet. A very deep flower of Decorative type. 25c each; 3 for 70c.

CHOICE MIXED DAHLIAS

A "Trial Ground" Mixture of many different colors, types, and varieties. These are ideal for the general garden and a bargain. Mixed Dahlias—5 for 60c; 10 for \$1.00; 25 for \$2.00.



Gurney's Giant Ruby

GIANT RUBY—Deep scarlet; an enormous flower with great depth. A prolific bloomer with long, stiff stems. 20c each; 3 for 55c.

* **JERSEY'S BEACON**—A universal favorite as an exhibition and garden flower; color is a Chinese scarlet with a paler reverse, giving it a two-toned effect. Flowers are large and globular in shape. The plant is a vigorous grower having splendid insect resisting foliage. 35c each; 3 for \$1.00.

JUDGE ALTON B. PARKER—Orange Dahlias are always scarce and Judge Marean realized this when he selected his friend Judge Parker as the namesake for this rare creation. It is of the tangerine-orange shades with deeper shadings at the center. A mammoth flower, seven to nine inches across, and one that always creates a sensation, blending particularly well with the autumn tones so much in vogue today. 25c each; 3 for 70c.

THE MILLIONAIRE—One of the best known Decorative Dahlias in existence as well as one of the largest, producing flowers from 6 to 8 inches under ordinary conditions and from 10 to 12 inches across under extraordinary conditions. Lavender shading to white at center. 30c each; 3 for 80c.

TWO OF THE BEST

* **JANE COWL**—Fairly tall with vigorous dark green leathery foliage; straight, strong stems holding monster blooms of glistening bronzy buff and salmon shades proudly aloft with a beauty that stops you and makes you look again. 35c each; 5 for \$1.50.

* **JERSEY'S BEAUTY**—Undoubtedly the finest pink Dahlia in existence. Hubbard wrote: "When a man builds a better house or makes a better mouse trap than his neighbor the world will make a beaten path to his door." Jersey Beauty has its beaten path to its door. It needs no further introduction. Ea. 35c, 3 for \$1.00.

NOW TRY THE POMPON OR BUTTON DAHLIAS

The Midget of the Dahlia Family. Has small compact, brisk flowers averaging about 1/2 inch in diameter. Free to bloom and very attractive. Ideal for cut flowers, also suitable for planting in Rock Gardens. We offer you only—The four choice varieties. 25c ea.; 4 for 85c.

* **LITTLE JEWEL**—A clear peach blossom pink. Probably the best and prettiest Pompon. Decorative.

PINK DANDY—A fine light pink.

ROTHAUT—A fine red.

ZOE—A combination of orange, yellow and red intermingled. Very attractive.



Bonnie Brae

CALIFORNIA ENCHANTRESS—Delicate blush. Cactus. 20c Ea., 3 for 55c.

PRIDE OF CALIFORNIA (Decorative)—Mammoth rich American beauty red. Very tall, vigorous grower, flowering continuously from early summer until late fall. Its perfectly formed flowers are produced on strong stems well above the foliage. An exceptionally large decorative flower. 20c each; 3 for 50c.

AVALON—A pure yellow. 30c each; 3 for 70c.

SNOWDRIFT—Huge flower of perfect form, pure white. 20c each; 3 for 55c.

AMONG THE BEST

DARLENE—An exquisite shade of live shell-pink with a dainty blending of white at center. It is an early and continuous bloomer, excellent for florists' use. Flowers very uniform and perfect are produced on long stiff stems well above the foliage. We can recommend this Decorative dahlia highly for cut-flower and garden purposes. 15c each; 3 for 40c.

* **MRS. CARL SALBACH**—A beautiful lavender-pink Decorative Dahlia which has blends of deeper lavender toward the center. This sensational Dahlia has remarkable length of stem, and is a perfect cut-flower and exhibition type, as it lasts so long after cutting. 30c each; 3 for 75c.



Jersey's Beauty

FULL SIZE FLOWERS—THE FIRST YEAR

from Gurney's
BIG BULBS

Gladioli have their place in every garden. The bulbs should be set so that the top is about 4 inches below the surface and spaced from six to eight inches apart. It makes the most stately of cut flowers and if picked when the first flowers open, it will continue to flower clear to the tip and last a long time.

GLADIOLI "GLADS"

GURNEY'S CHOICE GLADIOLI

We are offering the finest varieties chosen by
The Gladiolus Society of America

You will find none finer and
THEY ARE PRICED TO SELL
to every lover of Flowers

Prices—10 for 75c; 25 for 95c; 50 for \$1.75;
100, \$3.45. Unless otherwise priced.

ALICE TIPLADY—The Queen of the Primulinus type. Large, open flowers gracefully placed on very long stems. A soft coppery bronze shaded buff. In color, texture, and beauty it is unsurpassed. Plant medium tall with long slender flower spike.

APPLE BLOSSOM—A most brilliant apple-blossom pink. Large in size—5 to 6 feet tall, straight. One of our best varieties.

AVE MARIA—Large flowering. Light blue with small purple blotches. Seven or eight blooms open at one time. Excellent facing and remarkably good spike. Ea. 10c; 6 for 40c; 20 for \$1.00.

BAGDAD—Very vigorous plant. Tall spike with 6 or 7 very large blooms open. We believe this the best smoky variety ever originated. Ea. 15c; 6 for 50c; 20 for \$1.25.

BERTY SNOW—Pinkish lavender often flecked darker; 7 to 10 large well placed flowers on a long pike. Considered one of the finest lavenders. Ea. 10c; 6 for 40c; 20 for \$1.00.

BILL SOWDEN—Immense massive deep blood red often flaked darker; 5 to 6 flowers open. I personally think Bill Sowden is the most beautiful dark red variety in existence. Beautiful in baskets and in floral work also. Ea. 10c; 6 for 40c; 20 for \$1.00.

BREAK OF DAY—Large flowers of a very fine shape and color. A most brilliant La France pink. Ea. 8c; 5 for 25c; 25 for \$1.00.

CARMEN SYLVA—Excellent tall snow white. Withstands hot weather exceptionally well. Ea. 10c; 6 for 40c; 20 for \$1.00.

GLORIANA—Well named indeed. Rich salmon, bright and clean color, good spike, good in every way.

GOLDEN DREAM—This is one of our tallest varieties and one that attracts attention whenever seen in full bloom. The color is a gleaming golden-yellow, very fine, indeed, and one that should be included in all collections. (See back Cover for colored picture).

JOE COLEMAN—A sturdy standard red, strongly ruffled. Cherry crimson with rosy white throat and midribs, lower petals blotched orange with a mahogany center and overbloom.

OUR "BANNER RAINBOW" COLLECTION

50 Large Blooming Size Gladioli Bulbs

Assorted colors, selected from varieties offered on this page, and other varieties that we are growing.

FOR ONLY.....\$1.39

LOS ANGELES—The "cut and come again" glad. Large, perfectly formed, beautiful shrimp pink flowers with a glowing orange-carmine blotch in the throat. It is remarkable for its ability to withstand cutting and constantly throw forth new blooms.

MAIDEN'S BLUSH—Delicate shell-pink. An extra good cut flower.

"GLAD" SPECIAL The Finest Varieties

\$100 — 30 BULBS — \$100

SIX OF EACH

Ave Maria, Break of Day,
Golden Dream, Star of the Sea
Gloriana

MRS. C. F. PETERS—Late. Beautiful rose-lilac, with purplish blotch in throat. Resembles an orchid in color. Many large flowers are open at once on a long, erect stem. A grand variety.

MRS. FRANK PENDLETON—All experts agree that this is one of the finest varieties yet introduced. Large size flowers borne on straight spikes, a lovely salmon-pink with brilliant deep red blotches in the throat. A color combination rivaling any of the finest orchids.

PELEGRINA—Early. Large deep blue. Six or more well placed blooms open with all the rest of the buds on the spike, showing color which gives the appearance of a very large spike of bloom. Ea. 15c; 5 for 55c; 10 for \$1.00.

PICARDY—First Prize Winner, 1933 Century of Progress! A ravishing apricot pink overlaid with a silvery mist, feathering of slightly deeper color in the throat. The florets are extremely large, slightly ruffled and of a heavy waxlike substance. There are 6 to 10 of these magnificent blooms open at one time, which are well placed on a graceful spike. Ea. 15c; 5 for 50c; 12 for \$1.00.

PRINCE OF WALES—Strawberry pink shading to a very pale pink throat. Faint scarlet blotch on lower petals. Strong spikes. Flowers large and well arranged. In a class by itself. Very early. Ea. 12c; 6 for 50c; 15 for \$1.00.

RED GLORY—Color, velvety cardinal red. Beautifully ruffled. Excellent. Ea. 10c; 6 for 40c; 20 for \$1.00.

SPIRIT OF ST. LOUIS—Good early orange buff, six to eight medium size blooms open on a long spike. Ea. 10c; 6 for 40c; 20 for \$1.00.

STAR OF THE SEA—Peach-red, with a beautiful, smooth, brownish tinted throat. Medium to tall, compact, and one of our best varieties.

W. H. PHIPPS—Late. LaFrance pink, overlaid with light rose-salmon. Lighter towards the center and with lightly speckled ruby throat markings. From twelve to twenty florets open at a time. A novelty which will cause you to exclaim with wonder.



Los Angeles
(Dark Pink)

LARGE-FLOWERING CANNAS—Strong Divisions

10c each; 6 for 55c; 12 for \$1.00; 25 for \$2.00.

Gladlator—Yellow spotted red. Excellent growth. Light green, silver edged foliage, of robust habit. Heavy bloomer. 4½ feet.

Golden Gate—Large flowers of pure gold richly rayed with orange-crimson. Of sturdy growth, with bright green leaves. 4 feet.

King Humbert—Large heart-shaped leaves of bronze. Color, velvety orange-scarlet flecked carmine; rose tinted. 4 to 4½ feet.

Yellow King Humbert—Sturdy grower; floriferous. Immense flowers rich golden yellow spotted heavily with vermilion. Bronze leaves. 3 to 5 feet.

Statue of Liberty—Bronze foliage. Flowers blazing flame red. Height 6 to 7 feet.

Wyoming—Purple foliage. Blossoms orange colored, true-orchid-shape, with large rounded-petals. 7 feet.

DWARF CANNAS

12c Each; 5 for 50c; 12 for \$1.00; 25 for \$2.00.

City of Portland—Green foliage. Very good growth; beautiful bloom. Color light salmon or rose-pink. Profuse bloomer. 3½ feet.

David Harum—Wine-red dappled crimson. Bronze foliage. 3½ feet.

Dwarf Hungaria—Extra fine pink. Green foliage. 3½ feet.

WILL PAINT your HOME complete

\$12⁴⁵

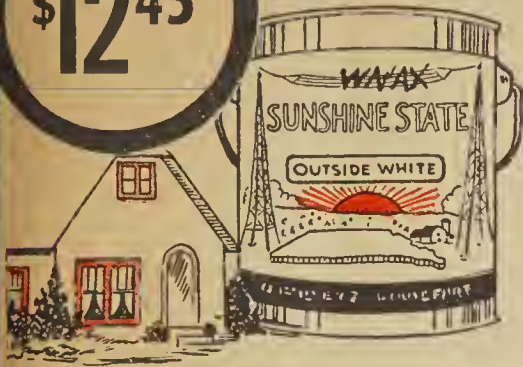

Everything you need to paint up your home in fine shape, all boxed and shipped to you complete for \$12.45. All you have to do is open the box and start to work. No extras for brushes and things you forgot to buy . . . it is all there.

Five gallons of Gurney's Sunshine State House Paint, heavy in body, with plenty of good, pure Linseed Oil to thin it with. Paint Thinner, Putty, Brushes . . . everything that goes to make a good paint job is here. Select any color you wish and get that order off now.

Send for our complete price list showing entire line of Sunshine State Paints. Sent free on request.

COLORS

- White
- Ivory
- Sky Blue
- Cream
- Pearl Gray
- Light Ivory
- Light Lead
- Cinnamon
- Brown
- Shutter Green
- Greenish Gray
- Colonial Yellow
- Rich Cream
- Apple Green
- Light Chocolate
- Light Olive
- Slate
- Dark Brown
- Black

THE COMPLETE DEAL:

- 5 Gallons House Paint
- 2 Gallons Linseed Oil
- 1 Can Putty
- 1 Gallon Special Thinner
- 1 Wire Brush
- 1 4-inch Paint Brush

Gurney's Sunshine State House Paint

5 Gal. Paint—(No Extras)	\$9.25
Single Gallons	1.95
Quarts, each59

Barn Paint

A heavy-bodied, mineral oxide barn paint that looks good, covers exceptionally well and lasts for years. Protect and beautify at small cost with this fine paint. Made in Light Red and Dark Red only.

5 Gallons	\$5.30
1 Gallon	1.16

Floor Enamel

A tough, durable Enamel especially made for floors of wood or concrete. Weather-proof and wear-resisting. Made in Light Lead, Slate, Tan, and Tile Red.

Gallons	\$2.42
Quarts71

Four-Hour Enamel

For all inside Enamel uses on woodwork, furniture, etc. Easy to apply. Dries hard in four hours. Comes in all desirable colors.

Quarts	\$.78
Pints45

Four-Hour Varnish

Use it for all types of interior Varnish work. Dries in four hours. High gloss. Pale color. Easy to apply.

Quarts	\$.79
Pints48

"We're Looking Ahead"

We Did Business With Your Great Granddad—
We Aim to Do Business With Your Great Grandson—That's Why We Will Continue to Demand

Highest Prices for Your

★ **FURS** ★



For almost three-quarters of a century Gurney's has operated in the Northwest—First, with your Great Granddad—Your Granddad and now with you—our present day customers—We're looking ahead now as we did then—

During the next seventy-one years we hope to do business with your Grandsons and your Great Grandsons.

As with your forefathers, we will "Trade Fair" with you—the forefathers of our customers of tomorrow.

We Need Badger—Mink—Coon—Skunk—Wolf
and All Other **FURS** at Highest Prices

Last year was by all odds the biggest year we have ever had in our Fur Department. We received practically three times as many shipments as were received the year previous. This was done despite the fact that the catch was reported authentically as only being about 50% normal. We have been in the fur business now for many years—no fur house in the country can show a record comparable to ours, namely, that of increased business in spite of the known shortage in

the fur catch. There is only one answer—the higher prices that we have consistently paid. Your fine Mink, Badger, Skunk, Coyote, your Weasel, in fact, all good furs, are appreciated by our manufacturing customers and are paid for accordingly. You who handle and catch fine furs are doing yourself a great injustice if you do not use our fur marketing service. Ship all of your furs to Gurney's Fur Marketing Service, the Capitol for Northwestern furs.

Ship Your FURS to GURNEY'S—Where the PRICE Is ALWAYS RIGHT

A

Achillea	35, 74
Ageratum	26
Alanthus	65
Alfalfa	3, 37
Almond	5
Almond, Ground	5
Alsike, Clover	3, 42
Alsike and Timothy Mixture	3, 42
Alyssum	26, 35, 74
Ampelopsis	73
Antirrhinum	27
Apples	47, 48, 49, 68
Apricots	54
Aquilegia	35, 74
Arabis	73
Arbor Vitae	67
Artichokes	4, 46
Ash	64, 65
Asparagus	5, 60, 72
Aster	26, 35, 74
Atlas Sorgo	4, 45

B

Baby's Breath	29, 35, 74
Balsam	26
Balsam Apples	34
Barberry	67, 70
Barley	3, 40
Basswood	64
Beans, Garden	6
Beans, Soy	3, 45
Beauty Bush	70
Bechtel's Crab	68
Beets	7
Bent Grass	3, 43
Birch	64
Bittersweet	73
Blackberry	56
Black-eyed Susan	34
Bleeding Heart	74
Borecole	5
Box Elder	64, 5
Broccoli	5
Bromus Grass	3, 42
Broom Corn	4, 41
Browallia	26
Brussels Sprouts	5
Buckthorn	70
Buckwheat	4, 40
Buffalo Berry	51
Butterfly Bush	70

C

Cabbage	9, 72
Cacti	74
Calendula	28
Calliopsis	27
Campanula	74
Canadian Blue Grass	3, 43
Candytuft	27
Cane	4, 45
Cannas	27, 78
Canterbury Bell	35
Caragana	61
Cardinal Climber	34
Carnations	35, 72, 73, 74
Carrots	8
Castor Bean	28
Catalpa	64, 68
Cauliflower	12, 72
Cedar	66, 67
Celeriac	12
Celery	12
Celosia (Cockscomb)	27
Centaurea	27
Cerastium	36
Cherries	47, 50, 51, 68
Cherry, Wild Black	64
Chickens, Baby	2
Chinese Bell Flower	30, 35
Chinese Elm	62, 63, 64
Chinese Lantern	35, 74
Chinese Wool Flower	7
Chives	7
Choke Cherry	51
Chrysanthemums	27, 76
Cineraria	27
Cistena	71
Citron	7
Clarkia	27
Clematis	34, 73
Climbing Vines	34, 73
Climper Cleaners	34, 73
Clover	3, 42
Coibea Scandens	34
Cockscomb	27
Coffee Tree	65
Coffee	28
Colous	27, 72
Columbine	35, 74
Coral Berry	71
Coreopsis	35, 74
Corn, Field	4, 38, 39, 40
Corn Flower	27
Corn, Pop.	24
Corn, Sweet	11
Cosmos	27
Cotoneaster	70
Cotton	7
Cottonwood	64
Cranberry High-bush	71
Cress	7
Crested Wheat Grass	3, 43

Cucumber	10
Cucumber, Wild	34
Currants	57
Cut Flower Mixture	29
Cuttings	68
Cypress Vine	34

D

Dahlias	28, 77
Daisy	28, 36, 74
Delphinium	29, 36, 73, 74
Dewberry	56
Dianthus	28, 35, 73, 74
Digitalis	35
Dill	12
Dogwood	70
Dusty Miller	27

E

Egg Plant	12, 72
Elder	70
Elderberry	70
Elm	62, 63, 65
Emmer	3, 40
Endive	16
English Blue Grass	3, 43
Escholtzia	28
Evergreens	66, 67
Evergreen Seed	20
Everlasting Flower	29

F

Fanning Mills	2
Ferns, Hardy	74
Feterita	4, 45
Flax	3, 40, 73, 74
Flowering Almond	70
Flowering Cherry	68
Flowering Crab	68
Flowering Plums	68
Flowering Shrubs	70-72
Fodder Corn	4, 39
Forest Trees	61-65
Forget-me-not	28
Forsythia	70
Four O'Clock	28
Foxglove	35
Furs	79

G

Gallardia	28, 35, 74
Garden Huckleberry	27
Garden Lemon	24
Garlic	12
Geranium	29, 72
Geum	35
Gladioli	78
Globe Amaranth	29
Globe Locust	68
Goats Rue	74
Godetia	28
Gomphrena	29
Gooseberry	57
Gourds	34
Grapes	55, 73
Grass Seed	3, 42
Grasses, Ornamental	29
Greenhouse Plants	72
Grohoma	4, 45
Ground Almond	5
Guarantee	5-37, 47, 64
Gumbo	20
Gypsophila	29, 35, 74

H

Hackberry	64, 65
Hardy Perennials	37, 38, 73, 74
Hazelnut	64
Hedge Plants	70-72
Hegari Dwarf	4, 45
Helichrysum	29
Heliotrope	29
Hemp	4, 44
Herbs	12
Hibiscus	35
Hog Tone	2
Hollyhock	36, 74
Honeysuckle	70, 73
Horse Chestnut	64
Horseradish	60
Huckleberry, Garden	24
Hunnemannia	29
Hyacinth Bean	34
Hydrangea	70

I

Ice Plant	29
Inoculator for seed	41
Ipomea	34
Iris	35, 75
Ivy	72, 73

J

Japanese Barberrry	70
Japanese Flower Garden	29
Japanese Hop	34
Jelly Plant	19
Juneberry	51
Juniper	66, 67

K

Kaffir Corn	4, 45
Kale	5
Kentucky Blue Grass	3, 43
Kentucky Coffee Tree	65
Knapweed	73
Kohl-Rabi	12
Kudzu Vine	34, 73

L

Lady Slipper	26
Lantana	72
Larkspur	29, 36, 74
Lawn Grass	3, 43
Leek	18
Lettuce	16
Liatris	74
Lilac	71
Lilies	76
Lily of the Valley	76
Linaria	35, 73
Linden	64
Linum	29, 36, 74
Lobelia	29, 72
Locust	65, 68
Lupinus	29
Lyceum	73
Lychnis	36, 74

M

Mangels	7
Maple	65
Marigold	30
Master Remedies	2
Meadow Fescue	3, 43
Meadow Rue	73
Melon, Water	13, 14
Mignonette	29
Millet	4, 45
Milo Maize	4, 45
Mixed Flower Garden	29
Mock Orange	71
Moon Flower	34
Morning Glory	34
Moss Rose	30
Mountain Ash	65
Mulberry	51, 68
Mushrooms	20
Muskmelons	14, 15
Mustard	20

N

Nasturtiums	30
Nitragin	41
Nursery Department	47
Nut Trees	64

O

Oats	3, 40
Okra	20
Olive, Russian	61
Onions	18
Onion Plants	19
Onion Sets	19
Orchard Grass	3, 43
Ornamental Grasses	29
Ornamental Shrubs	70-72
Oyster Plant	25

P

Pansy	31, 72
Paint	79
Parsley	19
Parsnips	20
Pasture Mixture	3, 42
Peaches	54
Peanuts	19
Pears	47, 54
Peas	17
Pea Tree	61
Peonies	38, 75
Peony Seed	36
Peppers	20, 72
Perennial Rye Grass	3
Perennials	35, 36, 73, 74
Philunias	31, 72
Philadelphus	71
Phlox	31, 36, 75
Physostegia	73
Pic Plant	20, 69
Pines	67
Pinks	28, 35, 74
Platycodon	30, 74
Plums	47, 52, 53
Plums, Purple	71
Popcorn	24
Poplar	65
Poppies	28, 30, 36, 74
Portulaca	30
Postage rates Nursery Stock	47
Potatoes	4, 46
Potato, Seed	20
Potentilla Fruticosa	70
Primrose	31, 73
Privet	71
Proso	4, 45
Prunus	64, 68
Pumpkins	19
Pyrethrum	38

Q

Queen Ann Lace Flower	31
Quince	70

R

Radish	21
Rape	4, 44
Raspberry	56, 57
Red Clover	3, 42
Red Top	3, 43
Reed Canary Grass	3, 43
Rhubarb	20, 60
Roselle	19
Roses	69
Rose Tree of China	68
Roup and Cold Preparation	2
Rutabagas	25
Rye	3, 40
Rye Grass	3, 43

S

Sage	35
Salpiglossis	33
Salsify	25
Salvia	33, 74
Saxifraga	73
Scarlet Flax	31
Scarlet Runner Bean	34
Sedum	74
Seeders	4
Shade Trees	61-65
Silver Lace Vine	73
Snap Dragon	27
Snowball	71
Snowberry	71
Sorghum	45
Soy Beans	3, 44
Speedwell	73
Speltz	3, 40
Spinach	16, 25
Spiraea	67, 72
Spruce	66
Squash	22
Stalice	74
Stocks	32
Strawberry	58, 59
Strawflower	29
Sudan Grass	4, 44
Sumac	71
Sunflowers	25
Sweet Clover	3, 41
Sweet Corn	11
Sweet Peas	32, 36
Sweet Potatoes	4, 46, 72
Sweet William	36, 74
Swiss Chard	7

T

Tamarix	71
Tendergreen	16
Thunbergia	34
Thyme	74
Timothy	3, 42
Tobacco	22
Tomatoes	23, 24, 72
Tree Seeds	20
Trumpet Vine	73
Tuberose	76
Tulip Poppy	29
Turnips	25

V

Varnish	79
Verbena	32
Veronica	73, 74
Vetch	4, 44
Viburnum	71
Vinca	32, 72
Vines, Climbing	34, 73
Vine Seed	36
Vine Peach	24
Violet	36
Vegetable Spaghetti	24

W

Wahoo	71
Walnut	64
Water Lily	76
Watermelon	13, 14
Weeping Trees	64, 68
Weigela	71
Western Wheat Grass	3, 43
Wheat	3, 40
Wheat Grass	3, 41
Wheatland Milo	4, 45
White Dutch Clover	3, 42
Wild Cucumber	34
Willows	68
Winter Vetch	4, 44
Wisteria	73
Woolflower	27

Y

Yuca	74
------	----



ANOKA

Bears good fruit the second year on Baccata Roots.

Size	Each	Per 5	Per 10	Per 100
18-30 in.	22c	\$1.00	\$1.75	\$15.00
2½-3½ ft.	33c	1.50	2.75	24.55
3½-5 ft.	45c	2.15	4.25	34.50

OPATA PLUM

A Red Plum that bears lots of fruit the second year.

SAPA PLUM

Black as the midnight sky. Delicious flavor.

Size	Each	Per 5	Per 10	Per 25
18-30 in.	29c	\$1.35	\$2.45	\$ 5.75
2½-4 ft.	39c	1.80	3.45	8.00
4-6 ft.	49c	2.30	4.35	10.50

UNDERWOOD PLUM

The largest and most reliable of all Minnesota Plums. Excellent quality.

Size	Each	Per 5	Per 10	Per 25
18-30 in.	29c	\$1.35	\$2.45	\$5.75
2½-4 ft.	39c	1.80	3.45	8.00
4-6 ft.	49c	2.30	4.35	10.50

EARLY RICHMOND CHERRY

A Pie Cherry you can grow.

Size	Each	Per 5	Per 10	Per 25
18-30 in.	29c	\$1.35	\$2.45	\$5.75
2½-4 ft.	39c	1.80	3.45	8.00
4-6 ft.	40c	1.95	3.80	9.25

OKA CHERRY

A black Hybrid that is excellent. Hardy anywhere.

Size	Each	Per 5	Per 10	Per 25
1½-3 ft.	40c	\$1.85	\$3.50	\$7.00

CUMBERLAND BLACK RASPBERRY

The finest and Oldest.

Per 10	Per 25	Per 100	Per 500
60c	\$1.00	\$3.00	\$13.00

SENATOR DUNLAP

Junebearing

After 60 years—Still at the top for the Mid-Northwest.

Prices Postpaid

Per 25 60c	Per 50 90c	Per 100 \$1.30	Per 1,000 \$9.00
---------------	---------------	-------------------	---------------------

GURNEY'S BIG SCARLET GEM EVERBEARING

The most reliable, best bearing, highest quality Everbearing Strawberry.

Prices Postpaid

Per 25 80c	Per 50 \$1.40	Per 100 \$2.25	Per 1,000 \$14.50
---------------	------------------	-------------------	----------------------

GIANT VICTORIAN RHUBARB

Best for color, flavor, and productivity.

Per 10 \$1.00	Per 25 \$2.20	Per 100 \$8.00
------------------	------------------	-------------------

PERFECTION CURRANT

Many Newer Varieties have tried to push this Currant out of first place, but we still contend it is Perfection.

Each 25c	Per 5 \$1.00	Per 10 \$1.75	Per 25 \$4.00
-------------	-----------------	------------------	------------------

BETA GRAPE

The grape that is hardy everywhere.

Each 25c	Per 5 \$1.15	Per 10 \$2.00	Per 100 \$13.50
-------------	-----------------	------------------	--------------------

Beta grows and Produces good fruit without winter covering.

GOLDEN DREAM GLADIOLUS

One of the fifty chosen as best by the Gladiolus Society of America.

Per 10 45c	Per 25 90c	Per 50 \$1.60
---------------	---------------	------------------

GRUSS AN TEPLITZ EVERBLOOMING ROSE

Bears fully twice as many flowers per season as the next best. Blooms from June to frost.

Each 35c	Per 3 \$1.00	Per 10 \$2.90
-------------	-----------------	------------------

BLUE GROTTO DELPHINIUM

A New Blue — an excellent variety.

Each 20c	Per 5 90c	Per 10 \$1.50
-------------	--------------	------------------