

Historic, Archive Document

Do not assume content reflects current scientific knowledge, policies, or practices.

6273

ANDORRA

Fall 1930

Spring 1931



LIBRARY
RECEIVED
JUL 1 1931 ★
U. S. Department of Agriculture



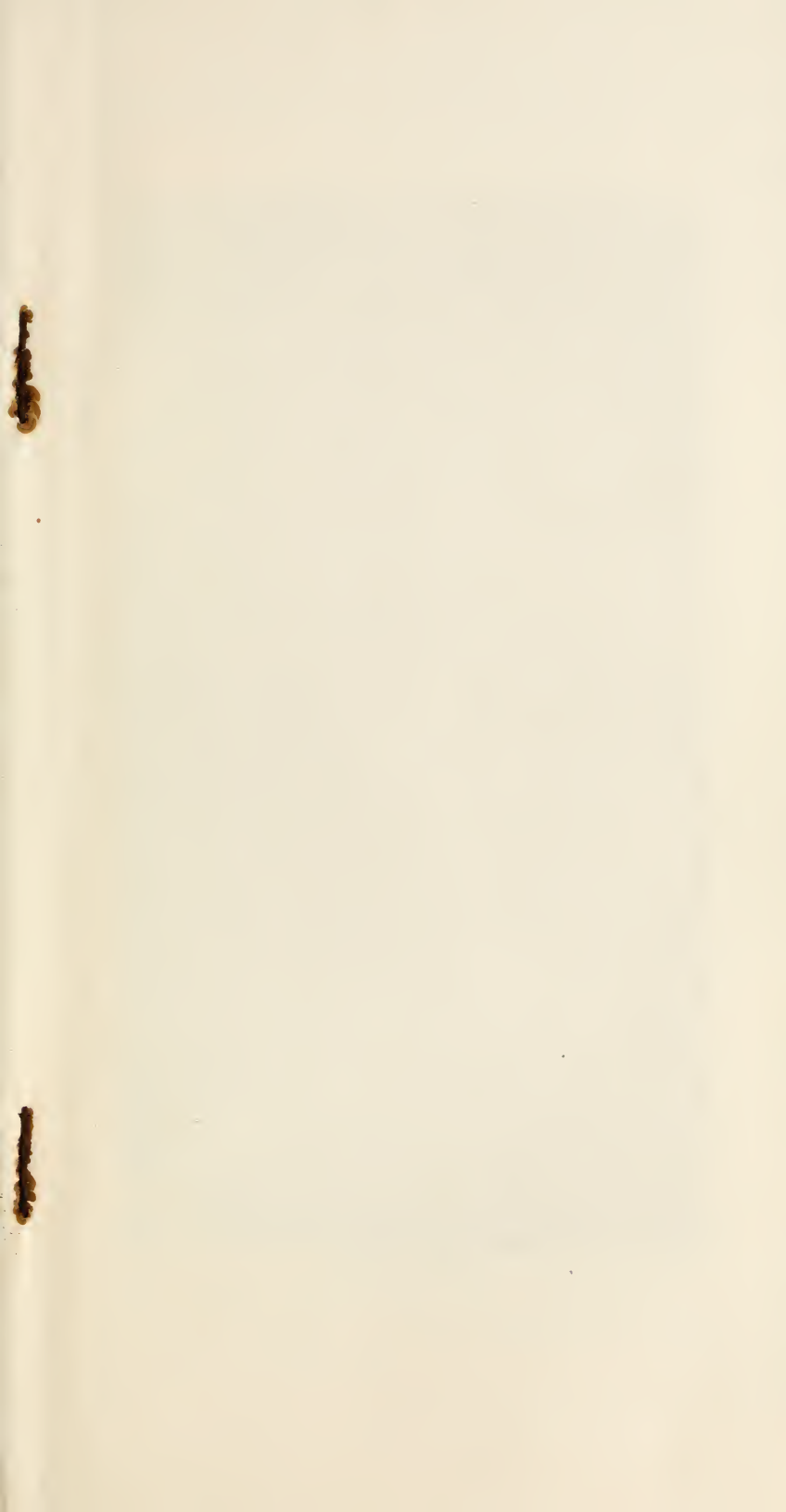



*U*NDER the shade of Oaks, with a carpet of Japanese Spurge, Rhododendrons, Azaleas and shade-enduring plants have been massed with superb effect. Through this evergreen carpet spring flowering bulbs are effectively used.

ANDORRA NURSERIES, INC.

CHESTNUT HILL
PHILADELPHIA, PA.

ESTABLISHED 1886

INCORPORATED 1923

1000 ACRES

Wm. Warner Harper, *President*

W. Frazier Harrison, *Vice Pres. and Treas.*

J. Howes Humphreys, *Secretary*

Robert L. Winter, *Asst. Secy., Treas.*

Directors

Wm. Warner Harper

W. Frazier Harrison

George D. Widener

Jay Gates

W. B. Read

B. F. Mechling, Jr.

Frederic L. Ballard

Sales Department

Jean H. Cojan

Leroy R. Dukenfield

Lewis S. Frick

G. Lynn Coane

Donald MacKubbin

Joseph Schwab

Landscape Department

Arthur F. Paul

Bell Telephone
Chestnut Hill 4200-4201-4202

Directions for Ordering

Nomenclature
1923 Edition Standardized Plant Names

Give explicit directions as to address and mode of shipment. Shipments will be forwarded exactly as directed, but when without instructions, we will use our judgment in forwarding.

ALL ORDERS ARE ACCEPTED SUBJECT TO prior sale, and to conditions of stock at delivery date, under the following terms and conditions:

PRICES in this catalog cancel all previous lists and quotations and are subject to change without notice. **Prices include packing, except on special bulky pieces,** for which cost of packing will be extra, and are **f. o. b. our shipping station,** or for local delivery on our regular routes.

STOCK SPECIALLY SELECTED by customers at the Nurseries will be charged according to the value of the trees chosen, irrespective of catalog list price.

RATES.—Lots of 5 and 50 of a variety will be furnished at the 10 and 100 rates respectively.

TERMS, CASH WITH ORDER, except to persons who satisfy us as to their responsibility, when for your convenience **accounts will be opened due in 30 days from date of invoice.**

OVERDUE ACCOUNTS subject to interest at 6 per cent.

Forwarding and Shipping

SHIPPING SEASON opens about March 1st in the Spring and August 15th in the Fall.

WE WARRANT all goods to be true to name, full count, up to grade, and in good condition when shipped.

GUARANTEE.—We give no guarantee on the life of stock, as we have no control after it leaves our hands, and we will not replace stock without charge.

CLAIMS must be made within **five days** after receipt of goods. Stock delivered as per order and in good condition is not returnable.

GOODS IN TRANSIT.—All goods are at purchaser's risk after they are delivered to the forwarding companies and we receive their receipt for the shipment in good condition.

CLAIM FOR DAMAGE WHILE IN TRANSIT MUST BE MADE AGAINST THE DELIVERY COMPANY. Have delivery agent note the damaged condition on the freight bill, and present your claim promptly to the transportation company.

ANDORRA NURSERIES, Inc.

CHESTNUT HILL, PHILADELPHIA, PA.

The Planting Plans are as Important as the Building Plans

There is no doubt that the pleasure we derive from the contemplation or possession of living plants is increased a hundred-fold by skill in their arrangement in the places where they are finally to grow.

The greatest value that a plant can have is certainly not that of a museum specimen, but lies rather in its power to add comfort and attractiveness to the places where we live, work and play.

To all who have planting to do, from the simplest bit to the development of a large place, Andorra Nurseries strongly recommends the advice of a trained Landscape Architect.

From his experience in the use of plant material he can suggest those combinations and arrangements which will be fitting and wise to prevent costly and discouraging mistakes. Planning ahead is a guarantee of success.

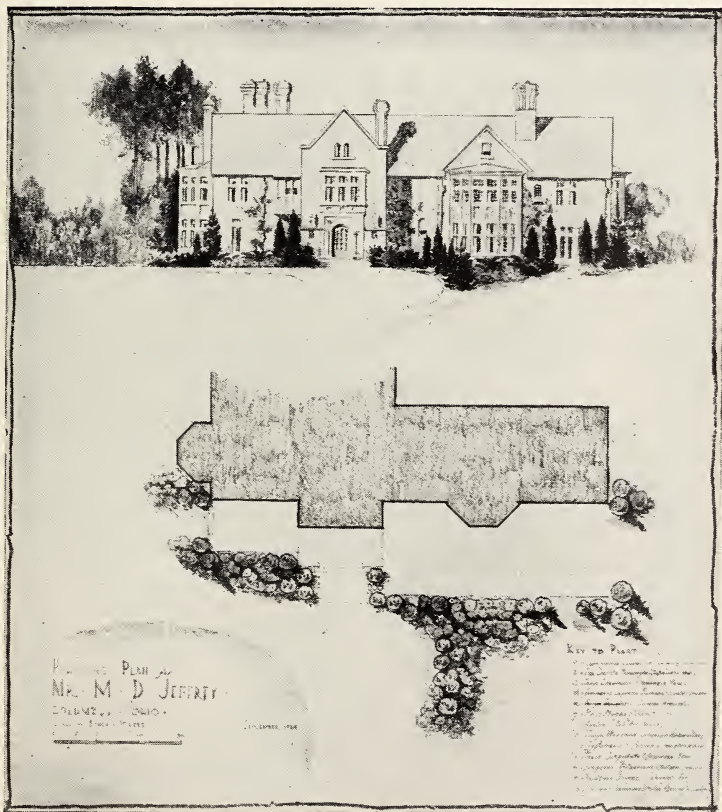

Planting Plan for
MR. M. D. JEFFERY
COLUMBUS, OHIO
JANUARY 1918

Key to Plant

- 1. Large trees
- 2. Medium trees
- 3. Small trees
- 4. Shrubs
- 5. Flowering shrubs
- 6. Perennials
- 7. Annuals
- 8. Grasses
- 9. Lawn
- 10. Path
- 11. Walk
- 12. Driveway
- 13. Foundation
- 14. Foundation
- 15. Foundation
- 16. Foundation
- 17. Foundation
- 18. Foundation
- 19. Foundation
- 20. Foundation

An Invitation to Andorra

Those interested in trees and plants out-of-doors are always cordially welcome at Andorra. Excellent highways through this beautiful rolling section of Pennsylvania, with its charm of Colonial manor house and country-place, offer inviting roads from every direction to visitors in motor cars

BY MOTOR from Philadelphia, go out the Parkway; along the East River Drive, continuing up the Wissahickon and Lincoln Drives to McCallum Street, turn left and follow through to dead end, turning right on Mermaid Lane and follow good road, turning left on St. Martins Lane, follow through turning right over bridge at Highland Station, continuing three blocks to Germantown Avenue. Turn left to City Line and then left one square to the Nursery.

TRAIN CONNECTIONS over the Chestnut Hill branches of both the Pennsylvania and Reading Railroads make Andorra a two-hour run out of New York and a half hour from the heart of Philadelphia to Chestnut Hill Stations; from Chestnut Hill a ten-minute ride on the City Line motor bus to City Line brings you within one block of the office.

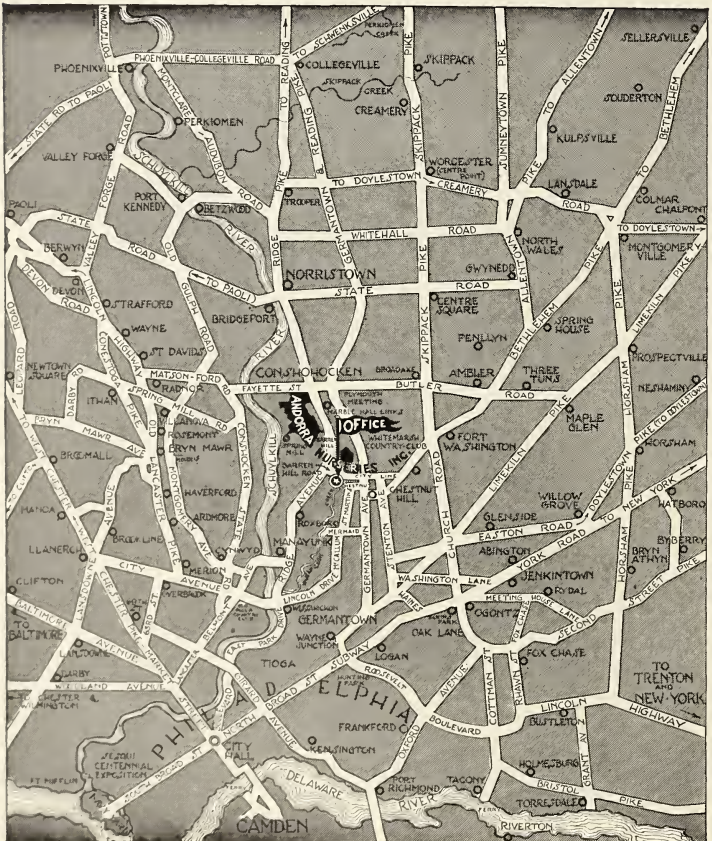

EVERGREEN TREES

All Prices are for Stock of Our Selection. Customer's Selection
Will be Charged at Value of Stock Selected

ABIES concolor.

WHITE FIR. Tall, rapid growing; hardy rich silvery needles. For specimen or groups.

2½ to 3 ft.Each \$12 50
3 to 3½ ft. 15 00

Specimens. 10 to 12 ft..Each \$75 00 to 100 00

A. nordmanniana.

NORDMAN FIR. Tall; dark, glossy green foliage. Most useful as a specimen.

2½ to 3 ft.Each \$15 00

3 to 3½ ft. 17 50

3½ to 4 ft. 20 00

4 to 5 ft. 25 00

5 to 6 ft. 35 00

6 to 7 ft. 50 00

7 to 8 ft. 100 00

Specimens. Broad, spreading trees,
from 10 to 16 ft. in height.\$125 00 to 250 00

A. veitchi.

VEITCH. FIR. Tall slender growth. Foliage deep green—the under side glaucous, giving a bluish effect. Distinct and handsome.

2½ to 3 ft.Each \$15 00

3 to 3½ ft. 17 50

CEDRUS atlantica.

MOUNT ATLAS CEDAR. Airy pyramidal tree with dark green foliage. Splendid as a specimen.

2½ to 3 ft.Each \$12 50

3 to 3½ ft. 15 00

4 to 4½ ft. 17 50

Specimens. 14 to 25 ft. Each \$125 00 to 350 00

C. atlantica glauca.

BLUE MOUNT ATLAS CEDAR. Airy pyramidal tree with silvery-green needles. Use as specimen.

Specimens. 8 to 20 ft..Each \$75 00 to 350 00

CRYPTOMERIA japonica, drachioides.

JAPANESE TEMPLE CEDAR. Oriental in effect. As specimen or in groups.

Specimens. 16 to 25 ft. Each \$175 00 to 250 00

C. japonica lobbi. See page 10.

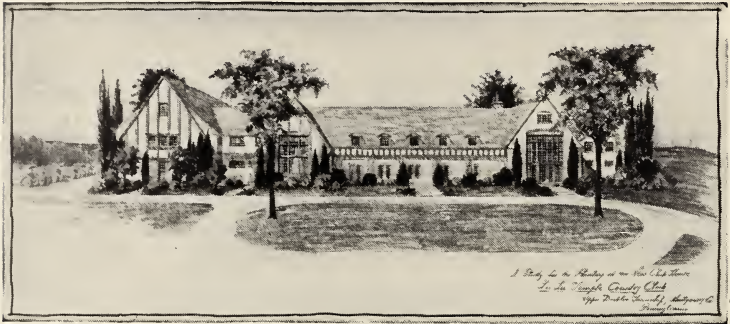

LU LU TEMPLE COUNTRY CLUB.

ANDORRA SERVICE DEPT.

CHAMAECYPARIS. (See Retinospora.)

CRYPTOMERIA japonica lobbi.

LOBB CRYPTOMERIA. Tall and slender. Splendid for formal effects of dark bronzed foliage. The beauty-loving Japanese use this stately evergreen especially for setting off their temples.

4	to 4½ ft.	Each	\$15 00
4½	to 5 ft.		17 50
5	to 6 ft.		20 00
6	to 7 ft.		30 00
Specimens.	12 to 14 ft.		100 00
Specimens.	14 to 16 ft.		150 00
Specimens.	16 to 18 ft.		200 00
Specimens.	20 to 22 ft.		350 00

CUPRESSUS (Chamaecyparis).

C. lawsoniana.

Tall growth; feathery effect. Dark green flat foliage. A handsome lawn tree.

7 to 10 ft.	Each	\$20 00 to 35 00
-------------	-------	------	------------------

ILEX. (See also pages 37, 38—81.)

I. aquifolium.

ENGLISH HOLLY. Bright and cheery in Winter landscapes in protected corners.

3½	to 4 ft.	Each	\$12 50
4	to 5 ft.		15 00
5	to 6 ft.		17 50
6	to 7 ft.		25 00

I. opaca.

AMERICAN HOLLY. Well known and hardier than the English Holly. Effective in border groups or as specimens. Red Berries.

3½	to 4 ft.	Each	\$7 50	Per 10	\$60 00
4½	to 5 ft.		10 00		80 00
5	to 6 ft.		15 00		
6	to 7 ft.		20 00		

Extra Specimens. Price on application.

JUNIPERUS chinensis.

CHINESE JUNIPER. Precise columnar form; grayish-green foliage. For formal effects or mixed evergreen planting.

7 to 8 ft.	Each \$25 00
8 to 9 ft.	30 00
Specimens. 10 to 12 ft.	Each \$35 00 to 50 00

J. chinensis, albo-variegata.

WHITELEAF CHINESE JUNIPER. Tall pointed pyramid with attractive colored needles. For formal use.

4 to 4½ ft.	Each \$15 00
4½ to 5 ft.	20 00
5 to 6 ft.	25 00
6 to 7 ft.	30 00
8 to 9 ft.	\$50 00 to 60 00
Specimens. 10 to 12 ft.	\$75 00 to 100 00

J. chinensis columnaris.

NEW. COLUMNAR JUNIPER. Tall, slim growth. Steel-blue color. Hardy and a splendid formal specimen.

7 to 8 ft.	Each \$25 00
8 to 9 ft.	35 00
9 to 10 ft.	40 00

J. chinensis, femina reevesi.

REEVES JUNIPER. Of free-growing form more valued in mixed planting than formal use. Spreading upright branches.

4 to 5 ft.	Each \$15 00
5 to 6 ft.	20 00
6 to 7 ft.	25 00
7 to 8 ft.	35 00
8 to 9 ft.	\$40 00 to 50 00

Specimens. 10 to 14 ft. Prices on application.

J. chinensis mas.

UPRIGHT CHINESE JUNIPER.

3 to 3½ ft.	Each \$7 50	Per 10	\$65 00
------------------	-------------	--------	---------

J. chinensis neaboriensis.

CONICAL CHINESE JUNIPER. Of broad pyramidal habit, and rich foliage. Distinct and handsome.

5 to 6 ft.	Each \$20 00
6 to 7 ft.	25 00

J. chinensis pfitzeriana.

PFITZER JUNIPER. Its sweeping gray-green branchlets give this broad, bushy type value for mixed planting.

1½ to 2 ft. spread	Each \$2 50	20 00
2 to 2½ ft. spread	3 50	30 00
2½ to 3 ft. spread	5 00	45 00
3 to 3½ ft. spread	6 00	50 00
3½ to 4 ft. spread	10 00	85 00
4 to 4½ ft. spread	12 50	100 00
4½ to 5 ft. spread	20 00	175 00

JUNIPERUS chinensis sargentii.

SARGENT JUNIPER. Spreading form similar to "Waukegan" but foliage rich green.

	Each	Per 10
12 to 15 in.	\$4 00	\$38 50
15 to 18 in.	5 00	47 50
18 to 20 in.	6 50	60 00

J. chinensis virginalis.

GLOBE CHINESE JUNIPER. Very low-growing; use in masses in low border planting.

3 to 3½ ft. spreadEach \$20 00

J. communis.

COMMON JUNIPER. Dense fastigiate form; grayish-green foliage. Valuable for formal effects.

3 to 3½ ft.	Each \$3 50	32 50
3½ to 4 ft.	4 00	37 50
4 to 4½ ft.	4 50	42 50
4½ to 5 ft.	5 00	47 50

J. communis depressa.

SPREADING JUNIPER. Flat spreading growth; compact.

18 to 24 in. spread	Each \$2 50	22 50
24 to 30 in. spread	3 50	30 00
30 to 36 in. spread	4 00	35 00
36 to 42 in. spread	4 50	42 50

J. communis depressa aurea.

GOLDEN SPREADING JUNIPER.

30 to 36 in. spreadEach \$4 00 35 00

J. communis, depressa plumosa.

ANDORRA'S PURPLE SPREADING JUNIPER. New introduction. Invaluable in Fall and Winter when foliage is tinged with rich purple.

12 to 15 in. spread	Each \$2 50	17 50
15 to 18 in. spread	3 00	20 00
18 to 20 in. spread	3 50	25 00
20 to 24 in. spread	4 00	30 00
24 to 30 in. spread	4 50	40 00
30 to 36 in. spread	6 00	50 00
Specimens. 4 to 5 ft. spread..	\$7.50 to 12 50	

J. communis hibernica.

IRISH JUNIPER. Slim growth—columnar habit. Brownish twigs and silvery grey foliage. Useful for formal plantings.

3 to 3½ ft.Each \$4 00 37 50

3½ to 4 ft. 4 50 40 00

J. communis, horizontalis douglasi.

WAUKEGAN JUNIPER. Dark green foliage.

Low growing, spreading; of exceptional merit.

12 to 15 in. spread	Each \$2 50	20 00	
15 to 18 in. spread	3 00	25 00	
18 to 24 in. spread	4 00	30 00	
24 to 30 in. spread	4 50	40 00	Per 100
3 to 3½ ft. spread	6 00	50 00	\$325 00
3½ to 4 ft. spread	7 50	60 00	375 00
4 to 4½ ft. spread	10 00	85 00	

JUNIPERUS communis, suecica.

SWEDISH JUNIPER. For formal use. Slow-growing; gray-green needles. Tall columnar. Per 10

2 to 2½ ft.	Each \$3 50	\$30 00
2½ to 3 ft.	4 00	35 00
3 to 3½ ft.	4 50	40 00
3½ to 4 ft.	5 00	45 00

J. excelsa, stricta.

SPINEY GREEK JUNIPER. Close-growing, pyramidal form with gray-green foliage. Excellent in the formal garden.

3 to 3½ ft.	Each \$10 00	90 00
3½ to 4 ft.	12 50	115 00
4 to 4½ ft.	15 00	135 00
4½ to 5 ft.	17 50	165 00
5 to 6 ft.	20 00	
6 to 7 ft.	25 00	
7 to 8 ft.	35 00	

J. japonica.

JAPANESE JUNIPER. Medium growth—fronded form—a loose pyramidal type of great charm.

2½ to 3 ft.	Each \$12 50	110 00
Specimens. 8 to 10 ft.	Each \$50 00 to 85 00	

J. japonica, aurea.

GOLDEN JAPANESE JUNIPER. A golden-yellow form of J. Japonica.

3 to 3½ ft.	Each \$7 50	65 00
3½ to 4 ft.	10 00	80 00
4 to 4½ ft.	12 50	100 00
4½ to 5 ft.	15 00	135 00

J. procumbens.

TRAILING JUNIPER. Similar to "Douglasi" but of flat growth, trailing close to the earth.

Specimens. 2½ to 3 ft.	Each \$6 00	50 00
Specimens. 3 to 3½ ft.	7 50	60 00

J. sabina.

SAVIN JUNIPER. Dark green foliage. Suitable for rockery work.

1½ to 2 ft.	Each \$2 50	22 50
2 to 2½ ft.	3 00	28 50
2½ to 3 ft.	3 75	35 00

J. sabina cupressifolia.

1½ to 2 ft. spread	Each \$5 00	
-------------------------	-------------	--

J. sabina, tamariscifolia.

TAMARIX SAVIN. Grayish-green foliage, suited for rockery work. Low, spreading.

10 to 12 in. spread	Each \$2 50	20 00
15 to 18 in. spread	3 50	28 00
24 to 30 in. spread	7 50	60 00
30 to 36 in. spread	10 00	85 00



ANDORRA LANDSCAPE DEPT.

CEDARS WELL PLACED.

JUNIPERUS squamata.

SCALEY LEAVED JUNIPER. Prostrate trailing habit; glaucous foliage. Per 10
 1½ to 2 ft. spreadEach \$4 50 \$40 00
 2 to 2½ ft. spread 6 00 55 00

J. squamata, var. myeri.

MYERS JUNIPER. An upright synamata type—dense growth—terminals of branches tipped with bronzy red. Unique and desirable for rock gardens.
 1 ft.Each \$5 00 40 00

J. virginiana.

REDCEDAR. Tall and slender, resembling the Italian Cypress in form and rich, dark green color. All these Cedars should be used more in deciduous plantings, where they give an enlivening note in color and form. All the tall varieties are excellent for formal work.
 3½ to 4 ft.Each \$4 50 40 00
 4 to 5 ft. 6 00 47 50
 5 to 6 ft. 7 50 60 00
 6 to 7 ft. 12 50
 7 to 8 ft. 15 00
 8 to 10 ft.\$17 50 to 20 00
 12 to 14 ft. 35 00 to 40 00

J. virginiana, elegantissima.

GOLDTIP REDCEDAR. Like Redcedar in form, with attractive golden tipped growth. Habit compact and columnar. An unusual and beautiful tree.
 4½ to 5 ft.Each \$12 50
 5 to 6 ft. 15 00
 6 to 7 ft. 20 00
 7 to 8 ft. 25 00
 8 to 10 ft.Each \$30 00 to 40 00

JUNIPERUS virginiana, glauca.

SILVER REDCEDAR. A bluish gray. For garden or border. Tall and slender. Per 10

4½ to 5 ft.	Each	\$15 00	\$140 00
5 to 6 ft.		20 00	185 00
6 to 7 ft.		25 00	235 00
Specimens. 7 to 8 ft.		35 00	
Specimens. 8 to 9 ft.		40 00	
Specimens. 9 to 10 ft.		50 00	
Specimens. 10 to 11 ft.		60 00	
Specimens. 11 to 12 ft.		75 00	
Specimens. 12 to 13 ft.		90 00	
Specimens. 13 to 14 ft.		100 00	
Specimens. 14 to 15 ft.		125 00	
Specimens. 15 to 16 ft.		135 00	
Specimens. 16 to 18 ft.		150 00	

J. virginiana, schotti.

SCHOTT REDCEDAR. Very like the Redcedar in form and color. Interesting texture.

5 to 6 ft.	Each	\$20 00	185 00
6 to 7 ft.		25 00	235 00
7 to 8 ft.		35 00	

J. virginiana tripartita.

FRONDED JUNIPER. Upright branching habit; foliage similar to Juniperus Pfitzeri.

2½ to 3 ft.	Each	\$15 00
------------------	------	---------

PICEA alba.

WHITE SPRUCE. Gray green foliage; broad handsome growth.

			Per 100
1½ to 2 ft.	Each	\$1 75	15 00 \$135 00
2½ to 3 ft.		3 00	27 50 225 00
3 to 3½ ft.		3 50	30 00
3½ to 4 ft.		4 50	40 00
4 to 5 ft.		5 50	50 00
5 to 6 ft.		7 50	70 00
6 to 7 ft.		10 00	
7 to 8 ft.		15 00	
8 to 9 ft.		20 00	

P. engelmani.

ENGELMANN SPRUCE. Broad pyramidal form with soft gray-green foliage. Splendid as a specimen.

3 to 3½ ft.	Each	\$12 50	100 00
3½ to 4 ft.		15 00	135 00
4 to 4½ ft.		17 50	160 00
5 to 6 ft.		20 00	
6 to 7 ft.		25 00	
7 to 8 ft.		30 00	
9 to 10 ft.	Each	\$40 00 to 50 00	

PICEA excelsa.

NORWAY SPRUCE. Best Spruce for screens and hedges. Dark green; rapid growth.

	Each	Per 10	Per 100
1½ to 2 ft.	\$1 75	\$15 00	\$135 00
2 to 2½ ft.	2 50	20 00	175 00
2½ to 3 ft.	3 00	22 50	200 00
3 to 3½ ft.	3 50	25 00	225 00
3½ to 4 ft.	4 00	35 00	275 00
4 to 4½ ft.	4 50	40 00	325 00
4½ to 5 ft.	5 00	45 00	375 00
5 to 6 ft.	6 50	55 00	
6 to 7 ft.	8 50	75 00	

P. orientalis.

ORIENTAL SPRUCE. Pyramidal; dark green; valuable for grouping or specimens.

3 to 3½ ft.	Each \$20 00
4½ to 5 ft.	35 00

P. polita.

TIGERTAIL SPRUCE. Warm green, spiky foliage. Use as specimen or in groups.

3 to 3½ ft.	Each \$15 00
4 to 4½ ft.	20 00
4½ to 5 ft.	25 00

P. pungens.

COLORADO SPRUCE. Symmetrical; very hardy; foliage light green.

1½ to 2 ft.	Each \$4 50	40 00
2 to 2½ ft.	6 00	55 00
2½ to 3 ft.	7 50	70 00
3 to 3½ ft.	10 00	90 00
3½ to 4 ft.	12 50	110 00
Specimens. 8 to 10 ft.	\$50 00 to 75 00	
Specimens. 12 to 20 ft.	\$100 00 to 200 00	

P. pungens, glauca.

BLUE COLORADO SPRUCE. Familiar silvery-blue tree; provides distinct color note.

3 to 3½ ft.	Each \$20 00
3½ to 4 ft.	25 00
4 to 4½ ft.	30 00
5 to 6 ft.	35 00

Specimens. 9 to 14 ft. ...\$75 00 to 200 00

Specimens. 18 to 25 ft. Price on application.

P. pungens, kosteri.

KOSTER COLORADO SPRUCE. Distinct in rich color of silvery-green.

2 to 2½ ft.	Each \$15 00
2½ to 3 ft.	20 00
3 to 3½ ft.	25 00
3½ to 4 ft.	30 00
4 to 4½ ft.	35 00
4½ to 5 ft.	40 00

Specimens. 6 to 7 ft. 50 00

Specimens. 7 to 8 ft. 75 00

Specimens. 8 to 9 ft. 100 00

Specimens. up to 25 ft. Price on application.

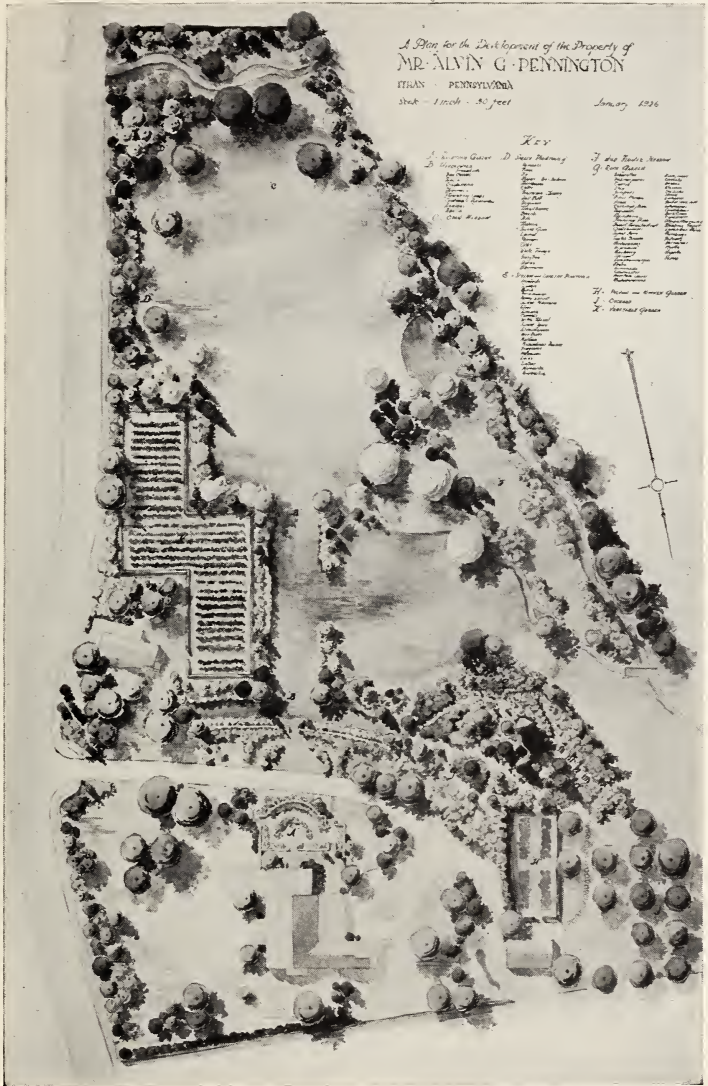

ANDORRA LANDSCAPE DEPT.

WHAT A SATISFACTION to have a definite planting plan to work with and up to. What a saving in money and time when planting follows a definite thought, and how much more satisfactory the results.

PINUS cembra.

SWISS STONE PINE. Very slow-growing conical tree. Attractive silvery-green needles.

3 ft.	Each \$15 00
4 ft.	17 50
5 ft.	20 00
7 to 8 ft.	35 00
8 to 10 ft.	50 00

P. densiflora.

JAPANESE RED PINE. Of rapid growth. Picturesque when matured, with broad irregular head. Foliage bluish green.

		Per 10
4½ to 5 ft.	Each \$10 00	\$80 00
5 to 6 ft.	12 50	115 00
6 to 7 ft.	15 00	135 00
7 to 8 ft.	20 00	

P. densiflora umbraculifera.

JAPANESE TABLE PINE. (Tanyosho.) So named because it forms a wide, soft green table-top. Lavender-candled buds in Spring.

Specimens rich in form and color.
8 to 10 x 8 to 10 ft..Each \$50 00 to \$100 00

P. excelsa.

BHOTAN PINE.

Specimens. 12 to 25 ft. Price on application.

P. montana.

MOUNTAIN PINE. A rugged picturesque grower, broad spreading—more upright and open than the dwarfer "mugho."

3½ to 4½ ft.	Each \$20 00 to 25 00
6 to 8 ft. Specimens	40 00 to 50 00
10 to 14 ft. Specimens ...	60 00 to 100 00

P. montana, mughus.

MUGHO PINE. Dwarf, slow, compact and neat in habit; very hardy. Its compact form makes it desirable for formal planting.

15 to 18 in. spread	Each \$4 00	35 00
18 to 24 in. spread	5 00	45 00
24 to 30 in. spread	8 50	75 00

Specimens. 30 to 36 in. spread 15 00

Specimens in larger sizes. Price on application.

P. nigra.

AUSTRIAN PINE. One of the best for border or mass planting, or as shelter or screen. Its glossy, dark green needles and rugged branches will stand the smoke of cities.

2½ to 3 ft.	Each \$5 00	45 00
3 to 3½ ft.	6 00	50 00
3½ to 4 ft.	7 50	60 00
4 to 5 ft.	8 50	70 00
5 to 6 ft.	12 50	115 00
6 to 7 ft.	15 00	135 00

SpecimensEach \$150 00 to 350 00

PINUS resinosa.

RED PINE. Beautiful dense tree. Bark, reddish brown; foliage, light green.

	Each		Per 10
2½ to 3 ft.	\$4 00	\$32 50	
3 to 3½ ft.	5 00	40 00	
3½ to 4 ft.	6 00	50 00	
4 to 5 ft.	7 50	60 00	
5 to 6 ft.	10 00	90 00	
6 to 7 ft.	12 50	100 00	
7 to 8 ft.	17 50	160 00	
8 to 9 ft.	20 00	185 00	

P. rigida.

PITCH PINE. Close growth—needles short; color lighter than “nigra” or “resinosa.” Excellent for screening.

	Each		Per 10
2½ to 3 ft.	\$4 00	32 50	
3½ to 4 ft.	6 00	50 00	
4½ to 5 ft.	7 50	60 00	
5 to 6 ft.	10 00	90 00	

P. strobus.

WHITE PINE. Tall and straight with glaucous foliage. Group on lawn or high border with flowering trees. Use for close screen.

	Each		Per 10
2 to 2½ ft.	\$2 50	20 00	\$150 00
2½ to 3 ft.	3 50	30 00	250 00
3½ to 4 ft.	5 00	40 00	350 00
4½ to 5 ft.	6 00	50 00	450 00
5 to 6 ft.	10 00	80 00	
6 to 7 ft.	12 50	100 00	
7 to 8 ft.	17 50		
9 to 10 ft.	25 00		
10 to 12 ft.	75 00		
12 to 14 ft.	100 00		
Specimens. 16 to 25 ft. ...	\$125 00 to 250 00		

P. sylvestris.

SCOTCH PINE. Reddish brown bark, silvery green foliage. A quick growing screen tree.

	Each		
2 to 2½ ft.	\$2 50	20 00	150 00
2½ to 3 ft.	3 50	30 00	250 00
3½ to 4 ft.	6 00	48 00	350 00
4½ to 5 ft.	7 50	60 00	450 00
5 to 6 ft.	8 50	70 00	525 00
6 to 7 ft.	10 00	85 00	
7 to 8 ft.	15 00	125 00	

P. thunbergi.

JAPANESE BLACK PINE. Somewhat similar to our White Pine. Foliage shorter and darker. Handsome.

	Each		
3 to 3½ ft.	\$8 50	70 00	
3½ to 4 ft.	10 00	90 00	
4 to 4½ ft.	12 50	100 00	
5 to 6 ft.	15 00	135 00	
6 to 7 ft.	17 50	150 00	

PSEUDOTSUGA douglasi.

DOUGLAS FIR. Beautiful soft, dark green foliage. Can be used for hedges.

		Per 10	Per 100
2 to 2½ ft.	Each \$3 50	\$30 00	\$275 00
2½ to 3 ft.	5 00	40 00	350 00
3½ to 4 ft.	6 00	50 00	400 00
4½ to 5 ft.	7 50	65 00	500 00
5 to 6 ft.	10 00	90 00	
Specimens. 8 to 9 ft.	35 00		
Specimens. 9 to 10 ft.	50 00		
Specimens. 10 to 12 ft.	75 00		

RETINOSPORA filifera. (CHAMAECYPARIS.)

THREAD BRANCHED JAPANESE CYPRESS. Medium height; foliage deep green. Valuable in formal work, in mixed evergreen plantings, as specimens, screen groupings and hedges.

3½ to 4 ft. Heavy	Each \$15 00		
4 to 4½ ft. Heavy	17 50		
Specimens. 5½ to 6 ft. Heavy ...	20 00		
Specimens. 6 to 7 ft. Heavy ...	25 00		
Specimens. 8 to 9 ft. Heavy ...	35 00		
Specimens. 10 to 14 ft. ..	\$50 00 to 100 00		

R. filifera aurea.

GOLDEN THREAD BRANCHED. Growth same as "filifera" but color golden yellow.

1½ to 2 ft.	Each \$3 50	32 50	
2 to 2½ ft.	5 00	40 00	
2½ to 3 ft.	7 50	60 00	
3 to 3½ ft.	10 00	90 00	
4 to 4½ ft.	12 50	110 00	
4½ to 5 ft.	15 00		

R. obtusa.

HINOKI CYPRESS. Tall growth, habit dense; foliage short and deepest green.

3½ to 4 ft.	Each \$15 00		
5 to 6 ft.	25 00		
6 to 8 ft.	Each \$35 00 to 50 00		
8 to 9 ft.	75 00		
Specimens. 10 to 16 ft. Each	\$100 00 to 175 00		

R. obtusa crispis.

YELLOW HINOKI CYPRESS. Bright Golden foliage, free habit.

3 to 3½ ft.	Each \$15 00	135 00	
4 to 4½ ft.	20 00	185 00	
5 to 6 ft.	25 00		
6 to 8 ft.	\$35 00 to 75 00		

R. obtusa nana, and obtusa magnifica.

DWARF HINOKI CYPRESS. Very slow-growing, dwarf. Rich, dark green color. Useful in pots, in garden or in rich base plantings.

Specimens. 5 to 6 ft.	Each \$60 00		
Specimens. 6 to 7 ft.	75 00		
Specimens. 7 to 8 ft.	100 00		
Specimens. 8 to 9 ft.	150 00		



AN EFFECTIVE ENTRANCE.

ANDORRA LANDSCAPE DEPT.

RETINOSPORA obtusa gracilis.

GRACEFUL JAPANESE CYPRESS. Broad oval form with graceful bright green foliage.

4 to 4½ ft.	Each	\$25 00
5 to 6 ft. X 4 to 5 ft.		30 00
6 to 7 ft. X 4 to 5 ft.		40 00
7 to 8 ft. X 5 to 6 ft.		50 00

R. pisifera.

SAWARA CYPRESS. Tall, pyramidal shape; broad, flat foliage of deep, glossy green. A beautiful formal specimen.

			Per 10
2½ to 3 ft.	Each	\$4 50	\$40 00
3 to 3½ ft.		5 00	45 00
3½ to 4 ft.		7 50	60 00
4 to 4½ ft.		10 00	85 00
4½ to 5 ft.		12 50	115 00
5 to 6 ft.		15 00	135 00
6 to 7 ft.		17 50	165 00
Specimens. 7 to 8 ft.		30 00	275 00
Specimens. 8 to 9 ft.		35 00	
Specimens. 9 to 10 ft.		50 00	
Specimens. 12 to 20 ft.		\$75 00 to 200 00	

R. pisifera, aurea.

GOLDEN SAWARA CYPRESS. Golden yellow foliage. Like *R. pisifera* in form and habit.

2½ to 3 ft.	Each	\$4 00	\$37 50
3 to 3½ ft.		5 00	45 00
3½ to 4 ft.		6 00	55 00
4 to 4½ ft.		7 50	65 00
8 to 9 ft.		35 00	
Specimens. 10 to 20 ft.		\$50 00 to 200 00	

RETINOSPORA plumosa.

PLUME CYPRESS. This, with the golden variety, stands shearing best. Useful for hedges and formal work. A tall pyramidal shape.

			Per 10
2	to 2½ ft. Each	\$3 50 \$32 50
2½	to 3 ft.	5 00 45 00
3	to 3½ ft.	7 50 60 00
3½	to 4 ft.	8 50 75 00
4	to 4½ ft.	10 00 85 00
4½	to 5 ft.	12 50 100 00
5	to 6 ft.	15 00 135 00
6	to 7 ft.	18 50 160 00
7	to 8 ft.	30 00 275 00
8	to 9 ft.	40 00 350 00
10	to 12 ft.	\$75 00 to 90 00
14	to 18 ft.	100 00 to 150 00

R. plumosa, aurea.

GOLDENPLUME CYPRESS. One of hardiest. The rich golden growth of Spring holds well through the Summer. One of the best for specimens or hedges.

2	to 2½ ft. Each	\$3 50 32 50
2½	to 3 ft.	5 00 45 00
3	to 3½ ft.	7 50 60 00
3½	to 4 ft.	8 50 75 00
4	to 4½ ft.	10 00 85 00
Specimens.	8 to 9 ft.	40 00
Specimens.	10 to 18 ft.	\$75 00 to 150 00

R. plumosa, sulphurea.

SULPHURPLUME CYPRESS. Soft yellowish-green color; compact form.

1½	to 2 ft. Each	\$4 00 35 00
2	to 2½ ft.	6 00 50 00
2½	to 3 ft.	12 50 100 00
Specimens.	5 to 6 ft.	30 00
Specimens.	6 to 7 ft.	35 00
Specimens.	7 to 8 ft.	40 00
Specimens.	Broad pyramidal shaped—		
	9 to 10 ft. Each	\$60 00 to 75 00

R. sieboldi.

SIEBOLD CYPRESS. Compact growth; foliage silver-gray, turning to rich purple tones in Winter.

				Per 100
2½	to 3 ft. Each	\$4 00 35 00	\$250 00
3	to 3½ ft.	5 00 40 00	350 00
3½	to 4 ft.	6 50 50 00	

R. squarrosa.

MOSS CYPRESS. Choice as specimen. Its silvery-blue foliage is soft and extremely graceful, and stands clipping when used in hedges or for formal specimens.

1½	to 2 ft. Each	\$3 50 30 00	250 00
2	to 2½ ft.	4 00 37 50	325 00
2½	to 3 ft.	Heavy	5 00 45 00	
3	to 3½ ft.	Heavy	6 00 55 00	
3½	to 4 ft.	Heavy	7 50 65 00	
4½	to 5 ft.	Heavy	10 00	
Specimens.	7 to 8 ft.	25 00	
Specimens.	8 to 9 ft. Each	\$35 00 300 00	
Specimens.	10 to 20 ft.	\$50 00 to 150 00	

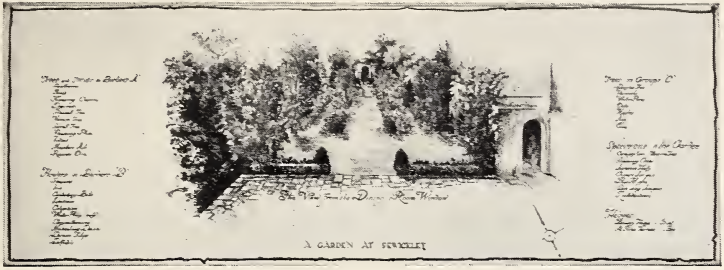

ANDORRA LANDSCAPE DEPT.

A GARDEN VISTA.

RETINOSPORA squarrosa aurea.

The gray foliage of "squarrosa" with new growth of pale yellow. NEW and unique. Per 10

1½ to 2 ft.	Each \$3 00	\$28 50
2 to 2½ ft.	4 00	35 00
2½ to 3 ft.	5 00	45 00
3½ to 4 ft.	6 00	55 00

R. squarrosa nana.

A dense, compact little evergreen—of decided value for rock garden planting.

1 foot	Each \$3 50	30 00
--------------	-------------	-------

SCIADOPITYS verticillata.

UMBRELLA PINE. Characteristically Japanese; compact, slow growing and narrowly conical. A beautiful formal specimen.

5 to 6 ft.	Each \$35 00
6 to 7 ft.	50 00
7 to 8 ft.	60 00
Specimens. 8 to 9 ft.	75 00
Specimens. 9 to 10 ft.	85 00
Specimens. 10 to 12 ft.	125 00
Specimens. 12 to 14 ft.	150 00
Specimens. 14 to 16 ft.	200 00

TAXUS baccata.

ENGLISH YEWE. A dense, close branched evergreen with dark green foliage. Berries bright red, splendid in protected positions.

4 x 4 ft.	Each \$30 00
5 x 5 ft.	40 00
5 x 6 ft.	50 00
Large Specimens. 7 to 8 ft. up to 9 to 10 ft.	\$100 00 to 150 00

T. baccata adpressa.

SHORT LEAVED YEWE. Deep green foliage; picturesque form, slow growth.

Specimens. 4 to 5 x 3 ft.	Each \$50 00
Specimens. 5 to 6 x 4 ft.	75 00
Specimens. 6 to 7 x 5 ft.	100 00

TAXUS baccata, aurea.

GOLDEN ENGLISH YEW. Like the green form in habit, but with exceptionally rich golden tinged foliage.

Specimens. Wide and bushy, boldly contoured.

Specimens. 2½ to 3 ft. Each \$50 00

Specimens. 3 to 4 ft. 60 00

Specimens. 4 to 5 ft. 75 00

Specimens. 5 to 8 ft. ... \$100 00 to 250 00

T. baccata cheshuntensis.

CHESHUNT'S YEW.

Specimens. 5 to 6 ft. x 7 to 8 ft. spread.

Specimens. 6 to 7 ft. x 7 to 8 ft. spread.

Price on application.

T. baccata dovastoni.

DOVASTON'S YEW.

Specimens. 3 ft. x 4 to 5 ft. spread.

Specimens. 3 ft. x 6 to 7 ft. spread.

Specimens. 5 to 6 ft x 6 to 7 ft. spread.

Specimens. 5 to 6 ft. x 10 ft. spread.

Price on application.

T. baccata, erecta aurea.

GOLDEN BROOM YEW. Similar in habit to preceding. Foliage bright gold.

Specimens. 4 to 5 ft. Each \$40 00 to \$50 00

Specimens. 5 to 6 ft. 85 00 to 100 00

T. baccata gracilis pendula.

RAMS HORN YEW. Growth symmetrical, with horizontal branches drooping at the ends. Most ornamental of the Yews.

8 to 9 ft. x 6 to 7 ft. spread. Each \$75 00

9 to 10 ft. x 8 to 9 ft. spread 100 00

10 to 12 ft. x 8 to 10 ft. spread 150 00

T. baccata, repanda.

SPREADING ENGLISH YEW. Exceedingly rich in foliage, this dwarf type is of most pleasing character and masses well with other Evergreens. As a low hedge it has no superior. For fronting the Evergreen border it is just right.

15 to 18 in. Spread. Each \$3 50

18 to 20 in. Spread 4 50

20 to 24 in. Spread 6 50

24 to 30 in. Spread 10 00

30 to 36 in. Spread 15 00

36 to 42 in. Spread Each \$20 00 to 25 00

	Per 10	Per 100
	\$32 50	\$275 00
	40 00	350 00
	50 00	400 00
	90 00	

T. baccata, washingtoni.

WASHINGTON YEW. Strong growing, dense and bushy; foliage tinged with rich bronze tones in Winter. One of the richest of the Yews in form and color.

Specimens. 3½ to 4 ft. x 3½ ft. Spread.

Specimens. 4 to 4½ ft. x 4 to 5 ft. Spread.

Specimens. 4 to 4½ ft. x 5 to 6 ft. Spread.

Specimens. 5 to 6 ft. x 5 to 6 ft. Spread.

Specimens. 5 to 6 ft. x 6 to 7 ft. Spread.

Price on application.

TAXUS canadensis.

CANADIAN YEW. A flat growing type excellent for rockery work or for shady places. Per 10 Per 100
 15 to 18 in. SpreadEach \$2 50 \$20 00 \$150 00
 18 to 24 in. Spread 3 50 27 50

T. cuspidata.

JAPANESE YEW. Dense growing, spreading, deep green foliage; very hardy. Use in plantings near house and garden for its note of richness.

Specimens are unusually large pieces with spreading branches forming plants of rich character.

15 to 18 in. SpreadEach \$4 00 35 00 250 00
 18 to 24 in. Spread 6 00 50 00 400 00
 2 ft. x 2 ft. Spread 7 50 65 00
 2½ ft. x 2½ ft. Spread 15 00 135 00
Specimens. 2½ to 3 ft. Spread 25 00 225 00
Specimens. 3 to 3½ ft. Spread 27 50 250 00

EXTRA Specimens.

2½ ft. x 4 to 5 ft. Spread.	} Price on application.
3 ft. x 4 to 5 ft. Spread.	
3 ft. x 5 to 6 ft. Spread.	
4 ft. x 5 to 6 ft. Spread.	
5 ft. x 5 to 6 ft. Spread.	
5 ft. x 6 to 7 ft. Spread.	

T. cuspidata, brevifolia.

DWARF JAPANESE YEW. One of the richest and most handsome dwarf evergreens and typically Japanese in its beauty. Spreading branches thickly clothed with short dark green needles. Equally valuable for formal or naturalesque effects.

15 to 18 in. SpreadEach \$5 00 45 00
 18 to 20 in. Spread 7 50 60 00
 20 to 24 in. Spread 10 00 90 00
Specimens. 2 x 2 ft. Spread 20 00
Specimens. 2 to 2½ ft. Spread 25 00
Specimens. 2½ to 3½ ft. Spread
 Each \$30 00 to 50 00

T. cuspidata capitata.

UPRIGHT JAPANESE YEW. Hardier than the English Yews. Of upright growth, dense green foliage; slow growing. For grouping or for hedges and garden use.

Specimens. 3 to 3½ ft.Each \$20 00
Specimens. 3½ to 4 ft. 25 00
Specimens. 4 to 4½ ft. 30 00
Specimens. 4½ to 5 ft. 40 00
Specimens. 5 to 6 ft. 50 00
Specimens. 6 to 7 ft. 75 00
Specimens. 7 to 8 ft. 100 00

THE JAPANESE YEWS have grown very quickly into favor for rich plantings. Used around the house with low growing evergreens, for massing in the garden, or as individual specimens, they are unexcelled.



AN ENTRANCE AT "ERDENHEIM."

ANDORRA LANDSCAPE DEPT.

AN ENTRANCE planting of dignity and simplicity. The value of drifts or masses of a few well-chosen species, instead of a scattering of many kinds, is here shown.

TAXUS cuspidata fastigiata. "NEW."

ANDORRAS UPRIGHT YEW. Introduced by Andorra. A "sport" from "cuspidata." Broader than the Irish Yew, but distinctly columnar in form.

				Per 10
Specimens.	2½ to 3	ft.	Each \$15 00	\$135 00
Specimens.	3	to 3½ ft.	20 00	175 00
Specimens.	3½ to 4	ft.	25 00	225 00
Specimens.	4	to 4½ ft.	30 00	285 00
Specimens.	4½ to 5	ft.	35 00	325 00

T. cuspidata intermedia.

A form between "cuspidata" and "brevifolia." Compact growth, rich foliage.

Specimens.				
15 to 18 in. x	18 to 24 in.	Spread	\$7 50	60 00
18 to 20 in. x	24 to 28 in.	Spread	12 50	100 00
20 to 24 in. x	30 to 32 in.	Spread	20 00	175 00
24 to 26 in. x	34 to 36 in.	Spread	25 00	235 00
24 to 28 in. x	38 to 42 in.	Spread	35 00	325 00
Specimens.	2½ to 3	ft. Spread ...	20 00	
Specimens.	3	to 3½ ft. Spread ...	25 00	

THUJA occidentalis.

AMERICAN ARBORVITAE. Columnar; close; admits severe clipping. Splendid hedge plant. Of merit for informal use.

				Per 100
2	to 2½ ft.	Each \$2 00	17 50
2½	to 3 ft.	2 50	22 50
3	to 3½ ft.	3 50	30 00
3½	to 4 ft.	4 00	35 00
4	to 5 ft.	5 00	45 00
5	to 6 ft.	6 00	50 00
6	to 7 ft.	7 50	60 00
7	to 8 ft.	Extra bushy	12 50	112 50
8	to 9 ft.	Extra bushy	13 50	125 00
9	to 10 ft.	Extra bushy	17 50	160 00
Specimens.	10 to 11 ft.	20 00	180 00
Specimens.	12 to 14 ft.	22 50	200 00
Specimens.	14 to 16 ft.	Each \$25 00 to	35 00	
Specimens.	16 to 18 ft.	50 00 to	75 00

✓ **THUJA occidentalis, douglasi.**

DOUGLAS ARBORVITAE. Formal slim pyramid form; deep green foliage. Ideal for formal planting.

	Each	Per 10	Per 100
3 to 3½ ft.	\$5 00	\$45 00	
3½ to 4 ft.	6 50	60 00	\$500 00
4 to 4½ ft.	7 50	67 50	600 00
4½ to 5 ft.	8 50	75 00	675 00
5 to 6 ft.	12 50	100 00	750 00
Specimens. 6 to 7 ft.	15 00	125 00	900 00
Specimens. 7 to 8 ft.	17 50	160 00	
Specimens. 8 to 9 ft.	20 00	185 00	
Specimens. 9 to 10 ft.	25 00		
Specimens. 10 to 12 ft.	35 00		

T. occidentalis, globosa.

GLOBE ARBORVITAE. Dwarf, close, compact, gray-green. For accent in formal use.

	Each		
12 to 15 in.	\$2 50	22 50	200 00
15 to 18 in.	2 25	20 00	150 00
18 to 20 in.	2 75	23 50	175 00
20 to 24 in.	3 25	28 50	200 00
24 to 28 in.	4 00	32 50	

✓ **T. occidentalis hoveyi.**

HOVEY ARBORVITAE. Dense, slow growing. Foliage light green.

	Each		
18 to 24 in.	\$3 00	25 00	175 00
24 in.	4 00	35 00	250 00
26 to 30 in.	5 00	45 00	

✓ **T. occidentalis, lutea.**

PEABODY ARBORVITAE. Similar in habit to type; foliage clear, lasting golden yellow.

	Each		
3½ to 4 ft.	\$6 00	50 00	
4 to 4½ ft.	7 50	65 00	
4½ to 5 ft.	8 50	75 00	
5 to 6 ft.	10 00		

A few Specimens 8 to 14 ft. Price on application.

T. occidentalis plicata.

GIANT ARBORVITAE. Largest growing of this class. Form tall and slender. Foliage glossy bright green.

	Each		
2 to 2½ ft.	\$3 00	25 00	200 00
2½ to 3 ft.	4 00	35 00	300 00
3 to 3½ ft.	5 00	40 00	375 00

T. occidentalis, pyramidalis.

PYRAMIDAL AMERICAN ARBORVITAE. Its tall slender habit makes it splendid for formal use; a dense dark green. Columnar form.

	Each		
2½ to 3 ft.	\$3 50	30 00	275 00
3 to 3½ ft.	4 00	35 00	325 00
3½ to 4 ft.	5 00	45 00	425 00
4 to 5 ft.	6 00	55 00	500 00
5 to 6 ft.	8 50	75 00	675 00
6 to 7 ft.	12 50	110 00	
7 to 8 ft.	15 00	135 00	
8 to 9 ft.	17 50	150 00	
10 to 12 ft.	25 00		

✓ **THUJA occidentalis, reidi.**

REID ARBORVITAE. Dense; rather conical form. Foliage bright green.

	Each	\$	Per 10
1½ ft.	Each	\$3 00	\$25 00
2 ft.		4 00	35 00
2½ ft.		5 00	45 00

✓ **T. occidentalis, rosenthali.**

ROSENTHAL ARBORVITAE. Medium growth; columnar habit; color deep green. For formal use.

3 to 3½ ft.	Each	\$7 50	65 00
3½ to 4 ft.		8 50	75 00
4 to 4½ ft.		10 00	90 00
4½ to 5 ft.		12 50	110 00
5 to 6 ft.		15 00	135 00
6 to 7 ft.		17 50	165 00
7 to 8 ft.		20 00	

✓ **T. occidentalis, standishi.**

STANDISH SITKA CYPRESS. Pyramidal; pendulous branches of light green foliage.

6 to 7 ft.	Each	\$17 50	
7 to 8 ft.		20 00	
8 to 9 ft.		25 00	
9 to 10 ft.		35 00	
10 to 12 ft.		50 00	

✓ **T. occidentalis, vervaeneana.**

VERVAENE ARBORVITAE. Graceful, bronze, mottled tree. Pyramidal form for garden or house planting.

2½ to 3 ft.	Each	\$5 00	45 00
3 to 3½ ft.		6 00	55 00
3½ to 4 ft.		7 50	65 00
4½ to 5 ft.		10 00	90 00
5 to 6 ft.		12 50	115 00
6 to 7 ft.		15 00	135 00
7 to 8 ft.		17 50	165 00
8 to 9 ft.		20 00	185 00
9 to 10 ft.		25 00	235 00

Specimens. 12 to 16 ft. Price on application.

✓ **T. occidentalis wareana.**

SIBERIAN ARBORVITAE. Gray green foliage; slow compact growth.

	Each	\$	Per 100
1½ to 2 ft.	Each	\$2 50	20 00
2 to 2½ ft.		3 50	30 00
2½ to 3 ft. Heavy		6 00	50 00
3 to 3½ ft. Heavy		7 50	67 50
4 to 4½ ft. Heavy		10 00	90 00
4½ to 5 ft. Heavy		12 50	110 00
5 to 6 ft. Extra Heavy		15 00	135 00
6 to 7 ft. Extra heavy		20 00	185 00

THUJA orientalis.

ORIENTAL ARBORVITAE. Tall and slender like Italian Cypress; rich dark green. For formal work.

	Each	\$	Per 10	Per 100
1½ to 2 ft.	Each	\$2 00	\$18 50	\$150 00
2 to 2½ ft.		2 50	22 50	200 00
2½ to 3 ft.		3 00	27 50	250 00
3 to 3½ ft.		4 00	35 00	300 00
3½ to 4 ft.		4 50	40 00	350 00
4½ to 5 ft.		5 75	45 00	425 00
5 to 6 ft.		7 50	65 00	500 00
6 to 7 ft.		8 50	75 00	600 00
7 to 8 ft.		12 50	100 00	850 00
8 to 10 ft.		15 00	125 00	
10 to 12 ft.		20 00	175 00	
12 to 14 ft.		\$25 00 to 35 00		

T. orientalis, aurea nana.

BERKMANS GOLDEN ARBORVITAE. Conical; foliage warm golden. For garden or foundation planting. Very slow growing and formal in habit.

15 to 18 in.	Each	\$2 50	20 00	150 00
18 to 24 in.		3 50	30 00	250 00
24 to 30 in.		5 00	45 00	400 00
30 to 36 in.		7 50	65 00	500 00
42 to 48 in.		10 00		
48 to 54 in.		12 50		

T. orientalis, compacta.

PARSONS ARBORVITAE. Dwarf, columnar shape; fresh green. For the very formal place or hedges.

2 to 2½ ft.	Each	\$3 00	25 00	
2½ to 3 ft.		4 00	35 00	
3½ to 4 ft.		5 50	47 50	
4 to 4½ ft.		7 50	60 00	
4½ to 5 ft.		10 00	85 00	

T. orientalis conspicua.

GOLDEN SPIRE ARBORVITAE. A handsome golden foliated form—tall spiral growth.

2½ to 3 ft.	Each	\$5 00	45 00	
3 to 3½ ft.		6 00	55 00	

T. orientalis, elegantissima.

ROLLINSONS GOLDEN ARBORVITAE. Tall, columnar; Japanese in effect and formality. Winter color golden bronze.

2½ to 3 ft.	Each	\$10 00		
3½ to 4 ft.		12 50		
4 to 4½ ft.		15 00		
5 to 6 ft.		17 50		
Specimens. 6 to 7 ft.		25 00		
Specimens. 7 to 8 ft.		35 00		
Specimens. 8 to 9 ft.		50 00		

TSUGA canadensis.

CANADA HEMLOCK. For enlivening Winter aspect of deciduous planting, especially in woods or shade; in graceful masses, as a hedge plant that stands clipping, or as a specimen this tree is invaluable.

		Per 10	Per 100
1½ to 2 ft.Each	\$3 50	\$22 50
2 to 2½ ft.	4 00	35 00
2½ to 3 ft.	6 00	50 00
3 to 3½ ft.	6 75	60 00
3½ to 4 ft.	7 50	67 50
4 to 5 ft.	8 50	75 00
5 to 6 ft.	10 00	90 00
6 to 7 ft.	15 00	135 00
Specimens.	7 to 8 ft.	25 00	225 00
Specimens.	8 to 9 ft.	35 00	285 00
Specimens.	9 to 10 ft.	50 00	
Specimens.	10 to 12 ft.	75 00	
Specimens.	12 to 13 ft.	100 00	
Specimens.	13 to 14 ft.	115 00	

Larger Specimens up to 20 ft. at \$10 00 per foot.

T. caroliniana.

CAROLINA HEMLOCK. Handsome habit; dark green; dense tufted foliage; hardy.

2½ to 3 ft.Each	\$8 50
3 to 4 ft.	10 00
4½ to 5 ft.	17 50

T. diversifolia.

JAPANESE HEMLOCK. Same graceful habit as American form, but with diminutive needles and distinctive cone.

3½ to 4 ft.Each	\$15 00
4 to 4½ ft.	17 50
4½ to 5 ft.	25 00
5 to 6 ft.	30 00
6 to 7 ft.	40 00

T. sieboldi.

SIEBOLD HEMLOCK.

4½ to 5 ft.Each	\$17 50
5 to 6 ft.	25 00
6 to 7 ft.	30 00
7 to 8 ft.	40 00

HEMLOCKS are without question the most standard evergreen in general use. Best effects are secured when these are planted in groups or masses, particularly when native flowering small trees, or shrubs are used in connection with them, as they form a splendid background for Flowering Dogwood, Thorns, Native Rhododendrons and Azaleas give a pleasing effect when so used. As a hedge they are unexcelled. Hemlocks should not be planted as isolated specimens except in very protected positions.

EVERGREEN SHRUBS

This List Conforms with 1923 Edition Standardized Plant Names.
 All Prices are for Stock of Our Selection. Customer's
 Selection will be Charged at Value of Stock Selected

ANDROMEDA *syn.* **PIERIS.** (See page 39.)

AZALEA. (See pages 72 and 73 for Deciduous Azaleas.)

AZALEA amoena. (Hatsugiri.)

JAPANESE EVERGREEN AZALEA. Spreading bushy shrub, densely covered in Spring with vivid claret-colored blossoms. Makes a handsome hedge; effective in masses.

		Per 10	Per 100
10 to 12 in.	Each \$2 00	\$16 00	\$125 00
12 to 15 in.	2 50	20 00	160 00
15 to 18 in.	4 00	32 00	
2 to 2½ ft.	10 00		
Specimens. 4 to 6 ft. by a spread of more that the height.	\$40 00 to 75 00		

A. hinamoyo (KURUME TYPE).

Evergreen foliage; flowers soft shade of clear pink.

15 to 18 in.	Each \$5 00	40 00	
18 to 20 in.	6 00	50 00	
20 to 24 in.	7 50	60 00	

A. hinodegiri.

HINODEGIRI AZALEA. Profuse flowers of carmine pink in Spring; bronze-green Winter foliage.

10 to 12 in.	Each \$3 00	25 00	190 00
12 to 15 in.	4 00	36 00	250 00
15 to 18 in.	6 00	50 00	
18 to 20 in.	7 50	70 00	

A. indica, alba.

HARDY INDIA AZALEA. Low growing; dense; light green foliage; white flowers.

15 to 18 in.	Each \$4 00	32 00	
18 to 20 in.	5 00	40 00	
20 to 24 in.	7 50	65 00	
24 to 30 in.	12 50		

A. indica, rosea.

PINK INDIA AZALEA. Pink tinted.

15 to 18 in.	Each \$4 00	32 00	275 00
18 to 20 in.	5 00	40 00	345 00
20 to 24 in.	7 50	65 00	500 00
Specimens. 24 to 30 in.	12 50	100 00	
Specimens. 2½ to 3 ft.	20 00		

A. japonica, alba.

WHITE JAPANESE AZALEA. Masses of white flowers in April and May.

15 to 18 in.	Each \$4 00	32 00	275 00
18 to 20 in.	5 00	40 00	345 00
20 to 24 in.	7 50	65 00	500 00
24 to 30 in.	15 00	100 00	

AZALEA japonica rosea.

ROSE JAPANESE AZALEA. Masses of blush-white to pale rose flowers.		Per 10
15 to 18 in.	Each \$4 00	\$32 00
18 to 20 in.	5 00	40 00
20 to 24 in.	7 50	65 00

A. kaempferi. See page 73.**A. karume var. Salmonea.**

KARUME AZALEA. Rich evergreen foliage; flowers clear pink.		
12 to 15 in.	Each \$4 00	35 00
15 to 18 in.	5 00	45 00

A. kirishima (Damask rose).

Rosy white, scarlet stamens. A rare and beautiful form. Very hardy.		
18 to 20 in.	Each \$5 00	40 00
20 to 24 in.	7 50	65 00

A. ledifolia alba.

Semi-evergreen foliage; flowers pure white and two to two and a half inches in diameter.		
15 to 18 in.	Each \$4 00	32 00
18 to 20 in.	5 00	40 00
20 to 24 in.	7 50	65 00

A. ledifolia, narcissiflora (Yodogawa).

LAVENDER AZALEA. Double lavender flowers of great beauty.		
18 to 20 in.	Each \$4 00	37 50
20 to 24 in.	5 00	42 50
26 to 30 in.	7 50	60 00

A. ledifolia, pink.

ANDORRAS PINK. Broad, bushy growth— foliage same as ledifolia rosea. Flowers 2½ inches in diameter—of deep pink.		
15 to 18 in.	Each \$4 00	32 00
18 to 20 in.	5 00	40 00
20 to 24 in.	7 50	65 00
24 to 30 in.	12 50	100 00

A. ledifolia, rosea.

BLUSH SNOW AZALEA of broad bushy growth—foliage gray-green, flowers 2½ inches in diameter—of a shell pink color.		
15 to 18 in.	Each \$4 00	32 00
18 to 20 in.	5 00	40 00
20 to 24 in.	7 50	65 00
2 to 2½ ft.	12 50	100 00

BERBERIS verruculosa.

WARTY BARBERRY. Hardy and evergreen at Philadelphia. Small glossy green oblong lanceolate leaves. A compact grower.		
8 to 10 in.	Each \$2 50	20 00

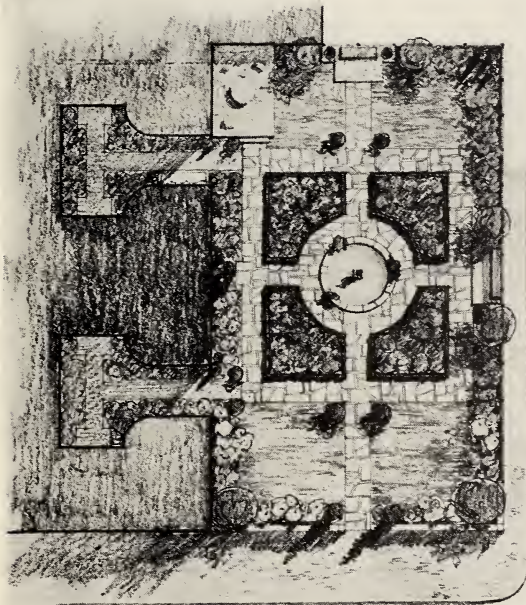
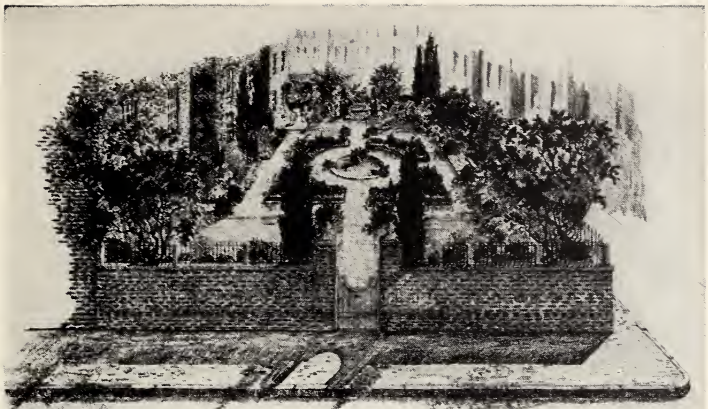

Key to Planting

KEY A - FRONT PARTING

- Lawsonia* *Golden*
- Convolvulus*
- Yucca*
- Japanese Holly*
- Box Bush*
- Arbutus*

in Masses

- Sax*
- Trachelium*
- Lilies*
- Mail Orange*
- Blue Anemone*
- in row*
- Barberry*

On Walls

- English Ivy*
- Linum*
- Wisteria*
- Clematis*

KEY B - GARDEN

- Japanese Holly*
- Box Bush*
- Trailing Juniper*
- Box Slipping about beds*

Flowers

- in*
- Chrysanthemum*
- Primrose*
- Hyacinth*
- Linum*
- Chrysanthemum*
- Delphinium*
- Delphinium*
- Lilies*

*A City Garden at
Fifteenth and Pine Streets*

Philadelphia January 1925

Scale - 8 1/2 inch = 1 foot

ANDORRA LANDSCAPE DEPT.

A CHARMING little garden though surrounded with brick walls. A place to bring a breath of country and a bit of restfulness into the City Home.

BUXUS handsworthi.

HANDSWORTH BOX. Medium dense growth, branches upright, foliage large—bronzey Fall color.

Specimens. 3 to 3½ ft. Each \$20 00 to 30 00

Specimens. 4 to 5 ft. 40 00 to 50 00

B. japonica aurea.

GOLDEN JAPANESE BOX. Dense habit—large foliage. New growth, bright golden yellow.

18 in. Each \$3 50 Per 10
\$30 00

Handsome Specimens 5 to 7 ft.

Prices on application.

B. japonica, fortunei.

FORTUNES BOXWOOD. Dense spreading growth, foliage broad, obtuse, rich green. A form with distinct character.

2 ft. Each \$6 50 60 00

2½ ft. 10 00

3 ft. 15 00

3 to 3½ ft. 20 00

Specimens. 3½ to 4 by 3 to 3½ ft.

Each \$25 00

B. japonica latifolia.

PENDULOUS JAPANESE BOX. Of spreading habit, the ends of the branches drooping. Deep rich green foliage. Desirable.

Specimens. 3½ x 3½ to 4 ft. Each \$35 00

Specimens. 4 x 4 to 4½ ft. 50 00

Specimens. 4½ x 4½ to 5 ft. 75 00

Specimens. 5 x 5 to 6 ft. 85 00

B. japonica, rotundifolia.

JAPANESE BOX. Dense rounded habit. Deep green glossy foliage.

15 to 18 in. Each \$3 00 25 00 \$225 00

18 to 20 in. 4 00 36 00 325 00

20 to 24 in. 6 00 55 00 400 00

26 to 30 in. 15 00 100 00 900 00

30 to 36 in. 20 00 175 00

Specimens. 3 by 3 ft. 25 00

Specimens. 3½ to 5 ft. Prices on application.

B. sempervirens. (Bush Form.)

BOXBUSH. Slow-growing, with incomparable depth and richness of billowy texture and color. Breathes spirit of Colonial gardens. Excellent for hedges or for specimens. Bush shape, nearly as broad as high.

10 to 12 in. Each \$1 00 7 50 60 00

12 to 15 in. 1 50 12 50 85 00

15 to 18 in. 2 50 20 00

18 to 20 in. 3 00 26 00

20 to 24 in. 4 00 36 00

26 to 30 in. 10 00 90 00

Specimens. 3 x 3 ft. 20 00 180 00

Specimens. 3½ x 3½ ft. 30 00 250 00

Specimens. 4 x 4 ft. 40 00 375 00

Specimens. 4½ x 4 ft. 50 00 450 00

BUXUS. sempervirens, pyramids.

PYRAMIDAL BOX. Sheared specimens. An especially fine lot of heavy well-shaped pyramids for formal garden or tubs.

			Per 10
Specimens.	4½ ft.	Each	\$25 00 \$225 00
Specimens.	5 ft.		30 00 285 00
Specimens.	5½ ft.		35 00 300 00
Specimens.	6 ft.		40 00 375 00
Specimens.	6½ ft.		50 00

B. sempervirens, suffruticosa.

TRUE DWARF BOX. The best plant known for low hedges in the formal garden.

			Per 10	Per 100
3 to 4 in.	HeavyPer 1000,	\$200 00	\$3 50 \$25 00
4 to 5 in.	HeavyPer 1000,	250 00	4 50 30 00
5 to 6 in.	HeavyPer 1000,	300 00	5 00 35 00
6 to 8 in.	HeavyPer 1000,	400 00	6 50 50 00

Specimens. See page 64.

COTONEASTER buxifolia.

Growth upright, foliage dark, fruit red.

18 in.	Each	\$1 50	10 00
-------------	------	--------	-------

C. franchetti.

FRANCHET COTONEASTER. Semi-evergreen at Phila.; of spreading pendulous habit. Red fruit; rich foliage.

15 to 18 in.	Each	\$2 00	15 00
18 to 24 in.		2 50	

C. horizontalis.

ROCK COTONEASTER.

8 to 10 in. 4-in. potsEach	\$1 50	10 00
10 to 12 in. 5-in. pots	2 00	12 50

C. horizontalis perpusilla.

10 to 12 in., 5-in. potsEach	\$2 00	15 00
--------------------------	-----------	--------	-------

C. simonsi.

SIMONS COTONEASTER. Medium to tall growth, foliage evergreen.

2 to 3 ft.	Each	\$1 00	7 50 60 00
-----------------	------	--------	------------

CRATAEGUS. See also pages 53 and 54.

C. pyracantha, coccinea.

EVERGREEN THORN. Dense, with thorn-armed branchlets. Attractive, shiny, deep green foliage; brilliant scarlet berries lasting till New Year.

Field-grown—propagated from fruiting plants.

1½ to 2 ft. B. & B.	Each	\$2 50	20 00
2 to 2½ ft. B. & B.		3 00	25 00
2½ to 3 ft. B. & B.		4 00	35 00
3 to 4 ft. Heavy. B. & B.		5 00	40 00

Specimens. Large clumps, 4 to 6 ft. x 6 to 10 ft. spread. Balled and platformed. Prices on application.

DAPHNE cneorum.

ROSE DAPHNE. Very low; spreading. Dark green leaves and sweet pink blossoms in Spring. For border or rockery.

		Per 10
2 year; 6 to 8 in. in potsEach \$1 50	\$12 50
2 year; 8 to 10 in. in pots	2 00 15 00

ENKIANTHUS campanulata.

REDVEIN ENKIANTHUS. Deciduous but holding foliage very late. Leaves bright shiny green with brilliant autumnal tints. Flowers in terminal umbels yellow and red.

Specimens. 2 to 2½ ft.Each \$7 50
Specimens. 2½ to 3 ft.	Heavy 10 00
Specimens. 3 to 3½ ft.	Heavy 15 00
Specimens. 3½ to 4 ft.	Heavy 20 00

EUONYMUS. Deciduous varieties page 78.

E. radicans.

WINTERCREEPER. Attractive dark green-leaved evergreen plants of slow-growing habit and very hardy. For covering walls, house foundations, as an undergrowth in Evergreen borders or for attractive edging.

		Per 100
1-year; field-grownEach \$0 50	2 50 \$20 00
2-year; field-grown	75 3 50 25 00

E. radicans carrierei.

GLOSSY WINTERCREEPER. Large, handsome, glossy, evergreen leaf; climber for buildings and walls.

1-year; field-grownEach \$0 50	2 50 20 00
2-year; field-grown	75 3 50 25 00

E. radicans variegata.

VARIEGATED WINTERCREEPER. Similar to last, but leaves variegated with creamy white and pink.

3-year, field-grown. 18 to 24 in.Each \$0 75	5 00 30 00
-----------------------------------	------------------	------------

E. radicans vegetus.

BIGLEAF WINTERCREEPER. Scarlet fruited, strong growing evergreen vine. Handsome foliage. Use as ground cover.

2-year; field-grown. 16 to 18 in.Each \$0 75	3 50 25 00
3-year; field-grown. 18 to 24 in.	1 00 5 00 35 00

E. sieboldianus.

YEDDO EUONYMUS. Broad bushy shrub with large dark green foliage.

1½ to 2 ft.Each \$2 50	22 50
2 to 2½ ft.	4 50 40 00
2½ to 3 ft.	6 00



ANDORRA LANDSCAPE DEPT.

ILEX crenata.

JAPANESE HOLLY. Open rapid grower. Dark green, glossy leaves; inky black berries. Valuable for formal work when clipped, for specimens, and in evergreen borders with bright-fruited plants.

	Each	Per 10	Per 100
18 to 20 in. Spread	\$4 00	\$35 00	\$300 00
20 to 24 in. Spread	7 50	65 00	
24 in. Spread. Bushy	10 00	85 00	
Specimens. 30 in. Spread. Bushy. ...	15 00	135 00	
Specimens. 36 in. Spread. Bushy ...	20 00	185 00	
Specimens. 3½ ft. to 4 ft. Spread.	\$35.00 to 60 00		

I. crenata buxifolia.

BOX LEAVED ILEX. A type of columnar habit—rounded, box-like foliage.

Specimens. 3 to 3½ ft.	Each \$10 00
Specimens. 3½ to 4 ft.	15 00
Specimens. 4 to 4½ ft.	20 00
Specimens. 4½ to 5 ft.	25 00
Specimens. 5 to 6 ft.	30 00

I. crenata, fortunei.

FORTUNES HOLLY. Rich, shiny, green foliage. For intimate border or garden.

Specimens. 2½ ft.	Each \$15 00
Specimens. 3 ft.	20 00
Specimens. 3½ ft.	30 00
Specimens. 4 ft.	50 00
Specimens. 5 ft.	75 00

I. crenata, microphylla.

SMALL-LEAVED JAPANESE HOLLY. Slow-growing and dense, and stands severe clipping. Best for hedges.

	Each	22 50	200 00
12 to 15 in.	\$2 50		
15 to 18 in.	4 00	35 00	300 00
18 to 20 in.	5 00	45 00	350 00
20 to 24 in.	8 50	70 00	600 00
2½ ft.	15 00	135 00	
Specimens. 3 ft.	25 00		
Specimens. 3½ ft.	30 00		
Specimens. 4 ft.	\$35 00 to 50 00		

ILEX crenata nummularia.

DWARF BOX ILEX. Very slow growth—dense habit—small leaves of deepest green. Ideal for rock gardens.

	Per 10
12 to 15 in.	Each \$4 00 \$38 50
15 to 18 in.	5 00 48 50
18 to 20 in.	7 50 70 00
20 to 24 in.	10 00

I. glabra.

INKBERRY. A dense growing shrub with dark green glossy foliage holding late in the Winter.

15 to 18 in.	Each \$2 50	20 00
18 to 24 in. Bushy	3 50	30 00
24 to 30 in. Bushy	4 00	35 00

ILEX. (See also pages 10 and 81.)

KALMIA latifolia.

MOUNTAIN LAUREL. Nursery-grown plants. These are very bushy and in every respect specially selected stock. Dark green foliage and showy masses of pink flowers in June. Stands shade well.

	Per 100
15 to 18 in. Nursery-grown. Each \$2 00	17 50 \$145 00
18 to 20 in. Nursery-grown	2 50 20 00 180 00
20 to 24 in. Nursery-grown	3 50 28 00 225 00
2 to 2½ ft. Nursery-grown	4 00 35 00 300 00
2½ to 3 ft. Nursery-grown	5 00 40 00 375 00
3 to 3½ ft. Nursery-grown	6 00 50 00
3½ to 4 ft. Nursery-grown	7 50 60 00

Collected Plants. Car load lots. Prices on application.

LEUCOTHOE catesbaei.

DROOPING LEUCOTHÆ. Graceful arching branches of dark shiny green leaves. Profuse showy white sprays in Spring. Mass for naturalesque effect in shady position.

15 to 18 in. Clumps	Each \$2 00	18 00	145 00
18 to 24 in. Clumps	2 50	22 50	175 00
24 in. Clumps	3 00	25 00	

LONICERA. (See pages 83, 84 and 98.)

L. pileata.

PRIVET HONEYSUCKLE. Low; semi-evergreen shrub; dark green foliage; fragrant white flowers; purple fruit.

12 to 15 in. spread	Each \$1 00	8 00
---------------------------	-------------	------

MAHONIA aquifolium.

OREGON HOLLYGRAPE. Desirable for undergrowth in evergreen shrub planting—rich green foliage bronzing in the Fall.

		Per 10	Per 100
15 to 18 in.	Each \$1 50	\$13 50	\$100 00
1½ to 2 ft. Heavy	2 50	20 00	150 00
2 to 2½ ft. Heavy	3 00	25 00	175 00
2½ to 3 ft. Heavy	3 50	30 00	200 00
3 to 3½ ft. Heavy	4 00	35 00	

M. bealei (japonica).

LEATHERLEAF MAHONIA. Holly-like deep green leaves; large clusters of small yellow flowers; showy bunches of blue-black berries. Use to border evergreens; shade-loving.

15 to 18 in.	Each \$2 50	22 50	
18 to 24 in.	3 50	30 00	
24 to 30 in.	4 50	40 00	
30 to 36 in.	7 50	60 00	

PACHYSANDRA terminalis.

JAPANESE SPURGE. Splendid ground cover in any position. Spring brings a multitude of white nosegays on its dark green carpet.

Field grown	per 1000, \$75 00;	1 50	10 00
2½-in. Pots		2 00	15 00
3 in. Pots		2 50	18 50

PIERIS floribunda.

MOUNTAIN FETTERBUSH.

12 to 15 in. Spread	Each \$3 00	27 50	200 00
15 to 18 in. Spread	4 00	35 00	300 00
18 to 24 in. Spread	5 00		

P. japonica.

JAPANESE FETTERBUSH. Rich green foliage; graceful white flower clusters.

15 to 18 in.	Each \$3 50	30 00	
18 to 24 in.	4 50	40 00	
24 to 30 in.	6 00	50 00	

RICH PLANTING EFFECTS can be secured by the use of Evergreen Shrubs and they are to-day general favorites for all types of planting. For foundation plantings about buildings, for massing as a background in the garden and for planting in shaded positions in the borders and under trees they fill a position which cannot be successfully occupied by any other class of plant material. Care should be used in the Winter protection of this material if in exposed positions. Nothing is better than a leaf mulch covering the ground for six inches deep to be removed in the Spring leaving only the refuse of the mulch to be forked into the soil about the plant for a Summer mulch.



For Border Planting in the Full Sunshine or in Partial Shade

**HYBRID RHODODENDRONS—ANDORRA-GROWN
OWN ROOT PLANTS**

Andorra's Hybrids, in sizes 3 feet and under, are Andorra-grown from layers. This places *every plant on its own roots*, and every bud and shoot, no matter how low it may come on the stem, is the true variety. We believe this is the only stock of layer-grown plants offered.

ABRAHAM LINCOLN. Scarlet—

2½ to 3 ft.	Each \$15 00
3 to 3½ ft.	25 00

ALBUM ELEGANS. Blush White—

2 ft.	Each \$5 00	Per 10 \$47 50
2½ ft.	6 50	60 00
3 ft.	8 50	80 00
3½ ft.	10 00	90 00
4 ft.	15 00	
5 ft.	20 00	

ALBUM GRANDIFLORUM. Blush White—

2 ft.	Each \$5 00	47 50
2½ ft.	7 50	67 50
3 ft.	8 50	
3½ ft.	10 00	

AMPHION. Rose Pink—

20 to 24 in.	Each \$8 50	75 00
26 to 30 in.	10 00	90 00
3 ft.	15 00	
3½ ft.	20 00	

ATROSANGUINEA. Dark Scarlet—

18 in.	Each \$5 00	47 50
24 to 30 in.	10 00	
30 to 36 in.	15 00	

HYBRID RHODODENDRONS

BOULE DE NEIGE. Dwarf White—

	Each	Per 10
12 to 15 in.	\$5 00	\$47 50
15 to 18 in.	6 00	
18 to 20 in.	7 00	65 00
20 to 24 in.	10 00	90 00
24 to 30 in.	15 00	

CANDIDISSIMA. White—

18 to 20 in.	Each \$5 00	45 00
20 to 24 in.	6 00	55 00
26 to 30 in.	10 00	90 00
32 to 36 in.	15 00	135 00

CARACTACUS. Purple Crimson—

18 in.	Each \$5 00	47 00
24 in.	6 00	55 00
30 in.	10 00	90 00
42 in.	20 00	

CHAS. BAGLEY. Bright Red—

18 to 20 in.	Each \$5 00	47 50
20 to 24 in.	6 00	55 00
24 to 30 in.	7 50	70 00
2½ ft.	10 00	90 00
3 ft.	15 00	135 00
3½ ft.	20 00	

CHAS. DICKENS. Scarlet—

18 in.	Each \$5 00	47 50
3 ft.	17 50	
3½ ft.	20 00	
4 ft.	25 00	

C. S. SARGENT. Crimson—

18 to 20 in.	Each \$5 00	47 50
20 to 24 in.	6 50	55 00
26 to 30 in.	10 00	90 00
36 in.	12 50	

CRIMSON. Unnamed—

18 to 24 in.	Each \$5 00	
24 to 30 in.	6 50	

DELICATISSIMUM. White—

18 to 20 in.	Each \$5 00	47 50
20 to 24 in.	6 50	60 00
26 to 30 in.	8 50	77 50
36 in.	12 50	

DR. TORREY. Lilac red—

18 in.	Each \$5 00	47 50
2 ft.	6 00	55 00

E. S. RAND. Rich Scarlet—

18 to 20 in.	Each \$5 00	47 50
20 to 24 in.	6 50	60 00
2½ ft.	8 50	

HYBRID RHODODENDRONS

EVERESTIANUM. Lavender—		Per 10
18 to 20 in.	Each \$6 50	\$60 00
20 to 24 in.	7 50	70 00
24 to 28 in.	12 50	
28 to 30 in.	15 00	
F. D. GODMAN. Crimson—		
24 in.	Each \$7 50	
26 to 30 in.	8 50	77 50
32 to 36 in.	12 50	
GIGANTEUM. Rosy Crimson—		
18 to 20 in.	Each \$5 00	47 50
20 to 24 in.	7 50	67 50
26 to 30 in.	10 00	90 00
HERBERT PARSONS. Lilac—		
24 in.	Each \$6 50	60 00
26 to 30 in.	10 00	90 00
32 to 36 in.	17 50	165 00
38 to 42 in.	20 00	185 00
H. H. HUNNEWELL. Deep Crimson—		
20 to 24 in.	Each \$6 50	60 00
H. W. SARGENT. Crimson—		
20 to 24 in.	Each \$6 50	60 00
24 to 28 in.	8 50	
IGNATIUS SARGENT. Deep Pink—		
20 to 24 in.	Each \$7 50	67 50
26 to 30 in.	10 00	90 00
32 to 36 in.	17 50	165 00
KETTLEDROM. Deep Red—		
20 to 24 in.	Each \$6 50	55 00
26 to 30 in.	10 00	90 00
32 to 36 in.	15 00	135 00
4 ft.	25 00	
LADY ARMSTRONG. Pale Rose—		
24 to 26 in.	Each \$8 50	77 50
26 to 30 in.	10 00	90 00
LAVENDER (unnamed).		
18 to 24 in.	Each \$5 00	47 50
26 to 30 in.	7 50	67 50
32 to 36 in.	10 00	90 00
LEE'S PURPLE.		
18 to 24 in.	Each \$8 50	
LUCIFERUM. White—		
20 to 24 in.	Each \$6 50	55 00
26 to 30 in.	8 50	77 50
32 to 36 in.	15 00	135 00
38 to 42 in.	17 50	

HYBRID RHODODENDRONS

MRS. MILNER. Scarlet—

18 to 20 in.	Each	\$7 50	
20 to 24 in.		8 50	
3½ to 4 ft.		25 00	
4½ to 5 ft.		50 00	

OLD PORT. Plum—

18 in.	Each	\$6 50	Per 10 \$55 00
3 to 3½ ft.		17 50	
4 to 4½ ft.		35 00	
5 to 6 ft.		75 00	

PARSON'S GLORIOSUM. Blush—

20 to 24 in.	Each	\$7 50	67 50
26 to 30 in.		8 50	75 00
32 to 36 in.		15 00	135 00
3 to 3½ ft.		17 50	
3½ to 4 ft.		20 00	
4 to 4½ ft.		35 00	

PARSON'S GRANDIFLORUM. Deep Pink—

20 to 24 in.	Each	\$6 50	55 00
26 to 30 in.		8 50	
30 to 36 in.		15 00	

PINK—Unnamed.

18 to 24 in.	Each	\$5 00	45 00
-------------------	------	--------	-------

PRESIDENT LINCOLN. Lavender—

20 to 24 in.	Each	\$6 50	55 00
-------------------	------	--------	-------

PURPUREUM CRISPUM. Dwarf, deep lavender, crimped petals.

18 in.	Each	\$8 50	80 00
-------------	------	--------	-------

PURPUREUM ELEGANS. Purple—

26 to 30 in.	Each	\$8 50	77 50
32 to 36 in.		15 00	135 00
38 to 42 in.		20 00	
4 ft.		25 00	

PURPUREUM GRANDIFLORUM. Rich purple—

20 to 24 in.	Each	\$7 50	
-------------------	------	--------	--

ROSEUM ELEGANS. True pink Type—

18 to 20 in.	Each	\$7 50	65 00
20 to 24 in.		10 00	80 00
26 to 30 in.		12 50	100 00
32 to 36 in.		17 50	150 00
3½ ft.		20 00	
4 ft.		25 00	

ROSEUM SUPERBUM. Clear soft coral rose—

20 to 24 in.	Each	\$8 50	75 00
26 to 30 in.		10 00	90 00
32 to 36 in.		15 00	135 00

SEFTON. Dark maroon.

20 to 24 in.	Each	\$7 50	
24 to 26 in.		8 50	
26 to 30 in.		10 00	

NATIVE RHODODENDRONS

RHODODENDRON *carolinianum*. Pale rosy pink—

CAROLINIAN RHODODENDRON. Per 10

1½ ft.	Each \$4 00	\$35 00
2 ft.	5 00	45 00
2 ft. Extra Bushy	7 50	65 00
2½ ft.	6 50	58 50
3 ft.	8 00	70 00

R. *catawbiense*.

CATAWBA RHODODENDRON. Late Spring blooms of rose lavender.

18 in.	Each \$4 00	36 00
2 ft.	5 00	45 00
2½ ft.	6 50	60 00
3 ft.	8 50	
3½ ft.	15 00	

R. *catawbiense alba*. White—

18 in.	Each \$5 00	47 50
24 in.	6 50	60 00

R. *catawbiense grandiflorum*. Deep lavender—

Specimens. 4½ ft. x 4	Each \$35 00	
Specimens. 5 ft. x 4½	50 00	
Specimens. 6 ft. and up.	\$75 00 to 100 00	

R. *maximum*. White to blush-white—

ROSEBAY RHODODENDRONS.

WIDE BUSHY SPECIMENS.

1½ to 2 ft. Nursery-grown	Each \$3 50	30 00
2 to 2½ ft. Nursery-grown	4 00	35 00
2½ to 3 ft. Nursery-grown	5 00	45 00
3 to 3½ ft. Nursery-grown	6 00	55 00
3½ to 4 ft. Nursery grown	7 00	60 00
4 to 5 ft. Nursery-grown	8 00	70 00
5 to 6 ft. Nursery-grown	12 50	100 00

R. *MAXIMUM ROSEUM*. Pale Pink. RARE.

20 to 24 in. from layers	Each \$10 00	85 00
26 to 30 in. from layers	15 00	125 00
32 to 36 in. from layers	20 00	185 00

DWARF RHODODENDRONS

R. *myrtifolium*. Pink dwarf—

18 to 20 in.	Each \$7 50	
20 to 24 in.	10 00	
26 to 30 in.	15 00	

R. *punctatum*. Pink dwarf—

30 in.	Each \$12 50	
-------------	--------------	--

SKIMMIA *Japonica*.

JAPANESE SKIMMIA. Dwarf growing shrub with heavy bright green foliage. Red fruits.
15 to 18 in. Each \$5 00

VIBURNUM *ryhtidophyllum*.

Specimens. 2 to 2½ ft.	Each \$3 50	30 00
Specimens. 4 to 5 ft. Heavy	5 00	40 00
Specimens. 5 to 6 ft. Heavy	7 50	60 00

YUCCA *filamentosa*.

ADAM'S NEEDLE.

Clumps	Each \$1 50	12 50
--------------	-------------	-------

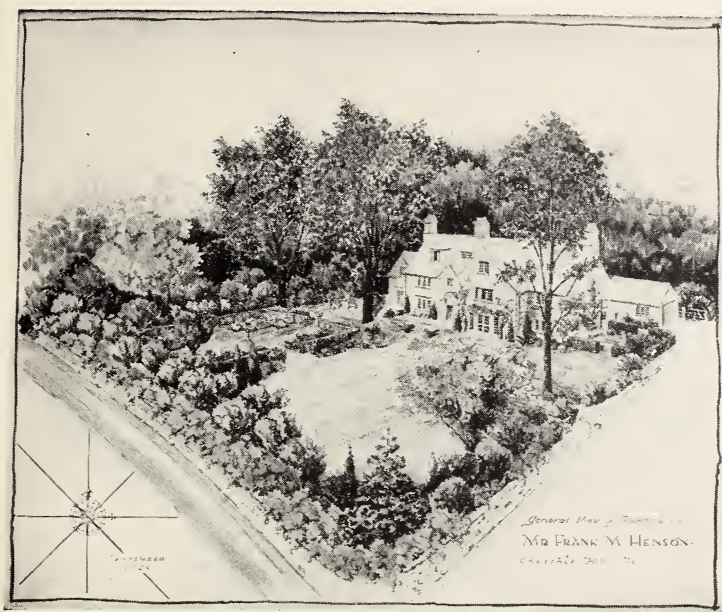

AN IDEAL SMALL PLACE.

ANDORRA LANDSCAPE DEPT.

DECIDUOUS TREES

This List Conforms with 1923 Edition Standardized Plant Names.

All Prices are for Stock of Our Selection. Customer's

Selection will be Charged at Value of Stock Selected

ACER dasycarpum.

SILVER MAPLE. Tall, stately tree growing best in moist soil; clear autumnal color.

8 to 10 ft.	Each \$2 50	Per 10 \$20 00
10 to 12 ft.; 2 to 2½ in. cal.	3 50	30 00

A. dasycarpum wieri.

WIERS WEEPING MAPLE. Tall—rapid growth—slender drooping branches.

6 to 8 ft.	Each \$2 50	20 00
-----------------	-------------	-------

A. ginnala.

AMUR MAPLE. Medium height, low-branched. Brilliant autumnal coloring.

Specimens. Wide spreading; branched low 12 to 18 ft. in height...Each \$50 00 to 150 00

A. negundo.

BOXELDER. Rapid growing, medium height. For quick screen or windbreak.

8 to 10 ft.; 1½ to 2 in.	Each \$3 50	30 00
10 to 12 ft.; 2 to 2¼ in.	4 00	35 00

THE NORWAY MAPLE is a most valuable tree for lawn or street planting, where quick results are desired. It is of rugged constitution giving good results in positions where other trees will not thrive, and carrying broad, heavy, foliage, it is most useful either for shade or for screen purposes.

We offer the following sizes in trees which have been thoroughly root pruned so that they carry an abundance of fibrous feeding roots.

The tops have been cut back and thoroughly pruned, thus developing heavy stems and bushy tops, making a tree which we term **extra heavy**, as compared with the average Norway Maple.

The stock in the smaller sizes is limited, but in the grades from 3½-inch caliper up, we can supply large quantities. We will be glad to make special prices for quantity lots, or for carload shipments.

ACER platanoides.

NORWAY MAPLE. Rapid growing; symmetrical; valuable for lawn, street and avenue planting; holds its rich green leaves till late in Fall taking on rich yellow tones.

	Each	Per 10
10 to 12 ft.; 2 to 2¼ in.	\$6 50	\$55 00
12 to 14 ft.; 2½ to 2¾ in.	7 50	70 00
14 to 16 ft.; 2¾ to 3 in.	10 00	80 00
14 to 16 ft.; 3 to 3¼ in.	12 50	112 50
14 to 16 ft.; 3½ to 3¾ in.	15 00	135 00
16 to 18 ft.; 3¾ to 4 in.	17 50	160 00
18 to 20 ft.; 4 to 4½ in.	25 00	
18 to 20 ft.; 4½ to 5 in.		
	Each	\$30 00 to 50 00

LARGE SPECIMEN TREES. Tall and spreading from 6 to 12 inches in diameter. Prices on application.

Sizes. Over 3½ inches can be supplied in hundred lots.

ACER palmatum (polymorphum).

JAPANESE MAPLE. Dwarf, dense growing; bright green foliage, scarlet to purple in Fall. Makes a handsome, picturesque tree.

SPECIMENS

4 to 5 ft. x 4 to 5 ft.	Each \$25 00
5 to 6 ft. x 4 to 5 ft.	35 00
6 to 7 ft. x 5 to 6 ft.	50 00
7 to 8 ft. x 6 to 7 ft.	75 00
8 to 10 ft. x 7 to 9 ft.	100 00
10 to 12 ft. x 9 to 10 ft.	125 00
12 to 14 ft. x 9 to 10 ft.	150 00
14 to 16 ft. x 12 to 14 ft.	200 00

A. palmatum atropurpureum.

PURPLE JAPANESE MAPLE. The most desirable of the purple foliated trees. Dwarf.

1½ to 2 ft.	Each \$7 50
2 to 2½ ft.	10 00

A. palmatum atropurpureum dissectum.

WEeping BLOODLEAF JAPANESE MAPLE. Very small. Deep blood-red divided foliage; spreading graceful branches.

Specimens. 4 to 5 ft. x 4 to 8 ft. spread.
Each \$50 00 to 175 00

Specimens up to 8 to 9 ft. spread. Price on application.

A. palmatum aureum.

GOLDEN JAPANESE MAPLE. The broad, rounded foliage is of a bright yellow. Effective as a specimen.

5 to 6 ft. to 6 to 7 ft.\$35 00 to 50 00

A. palmatum dissectum.

WEeping CUT-LEAVED JAPANESE MAPLE. Very dwarf; broad; graceful; light green foliage. Mass with evergreens.

Specimens up to 8 to 9 ft. spread. Price on application.

A. platanoides purpurea.

SCHWEDLER PURPLE MAPLE. Purplish crimson foliage in Spring. In habit like Norway Maple. Use as specimen.

10 to 12 ft.; 2 to 2½ in.	Each \$7 50	Per 10 \$60 00
14 to 16 ft.; 3 to 3¼ in.	15 00	125 00
14 to 16 ft.; 3½ to 4 in.	20 00	

Larger pieces, prices on application.

ACER rubrum.

RED MAPLE. Strikingly vivid crimson. Fall foliage; tall, spreading; prefers moist positions; red flowers in early Spring.

8 to 10 ft.Each \$4 50
 10 to 12 ft. 6 00

Specimens. 18 to 22 ft.; 4 to 7 in. Prices on application.

A. saccharum.

SUGAR MAPLE. Broad-headed; erect; attractive Autumn foliage. For street or lawn. Avoid boggy ground.

		Per 10
10 to 12 ft.; 1½ to 2 in.	Each \$6 50	\$55 00
14 to 16 ft.; 2¼ to 2½ in.	7 50	65 00
14 to 16 ft.; 2½ to 2¾ in.	8 50	75 00
14 to 16 ft.; 2¾ to 3 in.	10 00	
16 to 18 ft.; 3 to 3¼ in.	15 00	
16 to 18 ft.; 4 to 4¼ in.	25 00	
18 to 20 ft.; 4½ to 5 in. ..	\$35 00 to 50 00	

Larger Specimen Trees. From 6 to 12 inches in diameter. Prices on application.

AESCULUS glabra.

OHIO BUCKEYE. Large growing; good foliage; yellow flowers.

8 to 10 ft.Each \$5 00
 10 to 12 ft.; 1½ to 2 in. 7 50
 10 to 12 ft.; 2 to 2½ in. 10 00

A. hippocastanum.

EUROPEAN HORSE CHESTNUT. Large; symmetrical; profuse white flowers. For lawn or group.

10 to 12 ft.; 2 to 2½ in.Each \$7 50
 10 to 12 ft.; 2¾ to 3 in. 12 50
 12 to 14 ft.; 3 to 3¼ in. 15 00

Specimens. 12 to 14 ft.; 3½ to 4 in.
 Each \$17 50 to 20 00

Specimens. 14 to 16 ft.; 4½ to 6 in.
 Each \$25 00 to 100 00

Larger Specimens. Prices on application.

A. hippocastanum alba pleno.

DOUBLE WHITE-FLOWERED HORSE CHESTNUT. Regular outline; Maytime bloom. For lawn groups.

14 to 16 ft.; 3½ to 4 in.Each \$20 00
 16 to 18 ft.; 4 to 6 in. ...\$25 00 to 100 00

Larger Specimen Trees. Prices on application.

AMYGDALUS (Peach). See *Persica*.

ARALIA Japonica.

CHINESE ANGELICA TREE. Small tree handsome ornamental foliage; large heads of white bloom in mid-Summer.

6 to 8 ft.Each \$2 50
 8 to 10 ft. 4 00

BETULA alba.

EUROPEAN WHITE BIRCH.

	Each	Per 10
6 to 8 ft.	\$2 50	\$20 00
8 to 10 ft.	3 50	30 00

B. alba laciniata.

CUT-LEAF WEEPING WHITE BIRCH.

6 to 8 ft.	Each \$4 00	37 50
8 to 9 ft.	5 00	47 50

B. nigra

RIVER BIRCH.

8 to 10 ft.	Each \$3 50	30 00
12 to 14 ft.; 2 to 2½ in.	5 00	40 00

CARPINUS betulus.

EUROPEAN HORNEAM. Low, spreading; for clipped or pleached forms. A good specimen for lawns.

Specimens. Price on application.

CARPINUS caroliniana.

AMERICAN HORNBEAM. Shrubby tree; good foliage. Valuable for screen or hedge.

10 to 12 ft. B. & B. Heavy	Each \$15 00 to \$20 00
12 to 14 ft. B. & B. Heavy..	20 00 to 25 00

CATALPA bignonioides nana.

UMBRELLA CATALPA. Dense heads on slender stems give common name. For formal use

Standards. 5 to 6 ft.	Each \$3 50	
Standards. 7 to 8 ft. Heavy Heads ...	5 00	40 00

C. speciosa.

WESTERN CATALPA. Large, hardy, rapid. White flowers. For heavy screen or woods planting.

12 to 14 ft.; 1½ to 2 in.	Each \$3 50	25 00
--------------------------------	-------------	-------

CELTIS occidentalis.

HACKBERRY. A slow-growing tree, foliage resembling the Elm; a good dense-headed tree for screen purposes.

6 to 8 ft.	Each \$2 50	20 00
8 to 10 ft.	3 50	

CERASUS avium alba plena. (Prunus.)

DOUBLE WHITE FLOWERING CHERRY. Beautiful small tree; enlivens border planting with its bloom.

SPECIMENS

6 to 7 ft.	Each \$10 00
7 to 8 ft.	15 00



TWIN HOUSES AND A GARDEN.

ANDORRA LANDSCAPE DEPT.

CERASUS avium rosea pendula.

PINK WEeping JAPANESE CHERRY. A form of rare beauty and Japanese character for the garden. Flowers in early Spring. Specimens. 5 to 6 ft. Bottom grafted.

	Each	\$15 00	
Specimens. 5 to 6 ft. Top grafted.			Per 10
	Each	\$7 50	\$65 00

EXTRA Specimens. Prices on application.

C. avium rosea fl. pl.—Pink.

5 to 6 ft.	Each	\$7 50
6 to 7 ft.		12 50

C. var. J. H. Veitch.

Large double flowers of soft flesh pink.
3 to 4 ft. Each \$4 00

C. var. Naden—Blush.

4 to 5 ft. Each \$5 00

C. sieboldi.

SIEBOLD'S CHERRY. Late blooming. Double. Pink.

6 to 7 ft.	Each	\$10 00	90 00
7 to 8 ft.		15 00	
8 to 9 ft.		20 00	

CERCIDIPHYLLUM japonicum.

KATSURA TREE. Rich reddish Spring foliage; Fall coloring salmon pink.

5 to 6 ft. B. & B.	Each	\$7 50
6 to 7 ft. B. & B.		12 50
7 to 8 ft. B. & B.		17 50
Specimens. 8 to 10 ft. B. & B.		25 00
Specimens. 10 to 20 ft. B. & B.		\$50 00 to 100 00

CERCIS canadensis.

AMERICAN RED BUD. Profuse rich purple flowers in early Spring. Effective with evergreens.

3 to 4 ft.	Each	\$1 50	9 00	\$60 00
4 to 5 ft.		2 00	12 50	75 00
5 to 6 ft.		3 00	22 50	100 00
6 to 7 ft.		3 50	27 50	

CLADRASTIS lutea.

YELLOW WOOD. Large growing, clean foliaged tree. White flowers in large panicles.

			Per 10
5 to 6 ft.	Each	\$3 50	\$30 00
8 to 10 ft.		7 50	60 00

Specimens. Prices on application.

CORNUS. (See pages 52 and 76.)

C. florida.

WHITE FLOWERING DOGWOOD. Small upright tree. White blossoms; scarlet fruit. For border with evergreens.

			Per 100
3 to 4 ft. Bush Form	Each	\$2 00	15 00
4 to 5 ft. Bush Form		2 50	\$85 00
5 to 6 ft. Bush Form		3 00	125 00
6 to 7 ft. Bush Form B. & B.		5 00	185 00
7 to 8 ft. Bush Form. B. & B.		12 50	45 00
8 to 10 ft. Bush Form. Heavy B. & B.		15 00	100 00
10 to 12 ft. Bush Form		20 00	

Specimen. Large picturesque trees, branches to the ground, 10 to 16 ft. in height and of equal spreadEach \$50 00 to 100 00

C. florida.

STANDARDS. These trees are attractive in the formal garden.

8 to 9 ft.; headed 6 ft. B. & B.	Each	\$15 00
10 to 12 ft.; headed 5 to 6 ft. B. & B.		25 00
12 to 14 ft.; headed 5 to 6 ft. B. & B.		35 00

Heavy Specimens. 14 to 20 ft. B. & B.
\$75 00 to 200 00

C. florida pendula.

WEeping DOGWOOD.

5 to 6 ft. B. & B.	Each	\$10 00
6 to 7 ft. B. & B.		15 00
7 to 8 ft. B. & B.		20 00

C. florida rubra.

PINK FLOWERING DOGWOOD. Blooming at the same season as the white form.

3 to 4 ft. B. & B.	Each	\$5 00	47 50	350 00
4 to 5 ft. B. & B.		7 50	70 00	500 00
5 to 6 ft. B. & B.		15 00	135 00	900 00
6 to 7 ft. B. & B. Heavy		20 00		

C. kousa.

KOUSA DOGWOOD. A rare dogwood blooming in June. Large white flowers similar to our own Flowering Dogwood.

4 to 5 ft.	Each	\$3 50	32 50
5 to 6 ft.		5 00	45 00
6 to 7 ft. B. & B.		15 00	

Specimens. 7 to 8 ft. B. & B. 20 00

Specimens. 8 to 9 ft. B. & B. 25 00

Specimens. 14 to 16 ft. B. & B.
\$75 00 to 100 00



CORNUS FLORIDA MULTIBRACTEATA

DOUBLE WHITE FLOWERING DOGWOOD

Few introductions have the merit of this double flowered dog wood. The eight-petaled blooms closely resemble the Camellia—are borne in clusters like *C. florida*, but give a richer effect in flower

				Per 10
4 to 5 ft.	B. & B.	Each \$5 00	\$45 00
6 to 7 ft.	B. & B.	10 00	
7 to 8 ft.	Specimens.	B. & B.	15 00
8 to 9 ft.	Specimens.	B. & B.	20 00
9 to 10 ft.	Specimens.	B. & B.	25 00

CRATAEGUS evergreen. (See page 35.)

C. coccinea.

SCARLET HAW. Useful as a small specimen, or in group or mass planting. White blooms in May; brilliant orange-scarlet fruit in Fall, holding very late.

			Per 10
4 to 5 ft.	Each	\$3 50
Specimens.	5 to 6 ft. Heavy	5 00
Specimens.	6 to 7 ft. Heavy	7 50
Specimens.	7 to 8 ft. Heavy	15 00
Specimens.	8 to 10 ft. Heavy	17 50
Specimens.	12 to 14 ft.	Prices on application.	

C. cordata.

WASHINGTON THORN. June flowering; bright Fall coloring and red fruit. For high shrub border.

				Per 100
3 to 4 ft.	Each	\$2 00	15 00
4 to 5 ft.		3 00	22 50
5 to 6 ft. B. & B.		5 00	45 00
6 to 7 ft. B. & B.		6 50	55 00
Specimens.	7 to 8 ft. B. & B.	15 00	100 00
Specimens.	8 to 10 ft. B. & B.	17 50	125 00
Specimens.	10 to 12 ft. B. & B.	20 00	175 00
Specimens.	12 to 16 ft. B. & B.	Price on application.		

C. crus-galli.

COCKSPUR THORN. Small, bushy tree; attractive flowers, long thorns, showy fruit; excellent for hedges.

3 to 4 ft. Bushy	Each	\$2 50	20 00	125 00
4 to 5 ft. Bushy		3 00	25 00	175 00
5 to 6 ft. Bushy		3 50	30 00	250 00
6 to 7 ft. B. & B.		5 00	45 00	400 00
7 to 8 ft. B. & B.		7 50		
8 to 10 ft. B. & B.		10 00		
Specimens.\$35 00 to 50 00			

C. flava.

Wide spreading habit; yellow fruits.

3 to 4 ft.	Each	\$1 50	12 50	85 00
4 to 5 ft.		2 50	20 00	150 00
5 to 6 ft.		3 50	30 00	200 00
6 to 7 ft.		4 50	40 00	225 00
7 to 8 ft.		6 00	50 00	250 00

C. mexicana carrieri.

HYBRID HAWTHORN.

5 to 6 ft.	Each	\$2 50	20 00
6 to 7 ft.		3 50	30 00

C. mollis.

DOWNY HAWTHORN. Bright green leaves, showy flowers and scarlet fruit.

3 to 4 ft.	Each	\$1 50	12 50	85 00
4 to 5 ft.		2 50	20 00	
5 to 6 ft.		3 50	30 00	200 00
6 to 7 ft.		4 00	35 00	250 00
Specimens.	7 to 8 ft. B. & B.	7 50	50 00	350 00
Specimens.	8 to 10 ft. B. & B.	8 50	65 00	450 00
Specimens.	10 to 12 ft. B. & B.	12 50	100 00	

CRATAEGUS oxycantha.

ENGLISH HAWTHORN. Single white flowers.			Per 10	Per 100
3 to 4 ft.Each	\$1 50	\$10 00	\$60 00
4 to 5 ft.	2 00	15 00	75 00
5 to 6 ft.	2 50	20 00	
6 to 7 ft.	3 00	25 00	
7 to 8 ft.	3 50	30 00	
8 to 10 ft.	7 50	60 00	

C. oxycantha alba fl. pl.

DOUBLE WHITE ENGLISH HAWTHORN.		
4 to 5 ftEach	\$2 50

C. oxycantha rosea plena.

DOUBLE PINK ENGLISH HAWTHORN.			
3 to 4 ft.Each	\$3 50	30 00
4 to 5 ft.	5 00	40 00

C. oxycantha splendens.

PAUL'S SCARLET ENGLISH HAWTHORN.			
3 to 4 ft.Each	\$3 50	
5 to 6 ft.	5 00	

C. punctata.

DOTTED HAWTHORN. Spreading habit, good foliage and flowers; bright reddish yellow fruit.				
4 to 5 ft.Each	\$2 50	20 00	100 00
5 to 6 ft.	3 50	30 00	185 00
6 to 7 ft.	4 00	35 00	250 00
Specimens.	7 to 8 ft. B. & B.	7 50	50 00	350 00
Specimens.	8 to 10 ft. B. & B.	8 50	65 00	450 00
Specimens.	10 to 12 ft. B. & B.	12 50	100 00	

DIOSPYROS virginiana.

COMMON PERSIMMON. Medium tree; graceful spreading form; reddish-orange fruit.			
5 to 6 ft.Each	\$2 50	22 50
6 to 8 ft.	3 50	30 00
8 to 10 ft.	5 00	

FAGUS americana.

AMERICAN BEECH. Handsome symmetrical tree; smooth gray bark. Excellent for screen and lawn or specimen. For high hedges when clipped.

7 to 8 ft. Bushy.	B. & B.Each	\$17 50
8 to 10 ft. Bushy.	B. & B.	25 00
10 to 12 ft. Bushy.	B. & B.	50 00
Broad Specimens.	12 to 16 ft.	\$75 00 to 150 00

F. sylvatica.

EUROPEAN BEECH. Compact tree, tenacious of foliage till early Winter; unsurpassed for hedges. **Specially Fine Stock.**

8 to 9 ft.	B. & B.Each	\$25 00
10 to 12 ft.	B. & B.	35 00
12 to 14 ft.	B. & B.	\$40 00 to 45 00
14 to 16 ft.	B. & B.	50 00 to 75 00
Specimens.	18 to 25 ft.	Prices on application.

FAGUS sylvatica purpurea.

PURPLE BEECH. Plant with green-foliaged neighbors to bring out rich purplish color.

Specimens. 14 to 30 ft. Prices on application.

F. sylvatica riversi.

RIVERS BEECH. Much deeper purple foliage than foregoing. Use as specimen.

8 to 10 ft. B. & B.Each \$50 00
 14 to 16 ft. B. & B. \$75 00 to 100 00
 16 to 18 ft. B. & B. 150 00

Specimens. 20 to 35 ft.; 20 to 30 ft. spread.
 Prices on application.

FRAXINUS americana.

WHITE ASH. One of the handsomest of our large broad-headed trees suitable for street and avenue or park planting.

	Each	Per 10	Per 100
8 to 10 ft.; 1½ in.	\$2 50	\$20 00	\$175 00
10 to 12 ft.; 1½ to 2 in.	3 50	30 00	275 00
12 to 14 ft.; 2 to 2½ in.	5 00	40 00	350 00
14 to 16 ft.; 2½ to 3 in.	7 50	60 00	
14 to 16 ft.; 3 to 3½ in.	8 50	75 00	
16 to 18 ft.; 3½ to 4 in.	10 00	80 00	
18 to 22 ft.; 4 to 6 in.	Prices on application.		

GINGKO biloba. (Salisburia.)

MAIDENHAIR TREE. For use as tall avenue tree. Will thrive in smoky situations. Foliage resembles maidenhair fern, and turns brilliant yellow in Fall. Untrimmed, it forms a charming, open, irregular head.

8 to 10 ft.; 1 to 1½ in.	Each \$7 50	60 00
10 to 12 ft.; 1½ to 2 in.	8 50	75 00
12 to 14 ft.; 2 in.	10 00	
12 to 14 ft.; 2½ in.	15 00	
18 to 20 ft.; 3 to 3½ in.\$20 00 to 25 00	

GLEDITSCHIA aquatica.

WATER LOCUST. Airy-leaved, white-flowering tree, thriving in moist places.

10 to 12 ft.	Each \$2 50	20 00
12 to 14 ft.	3 00	26 00

G. tricanthus.

HONEY LOCUST. An ideal tree for lawn planting. The lights and shadows through its foliage and its fragrant flowers give a daintiness not equalled by any other tree.

6 to 8 ft.	Each \$2 00	15 00
10 to 12 ft.	3 50	30 00

Large Specimens. 25 to 30 ft. Balled and platformed. Price on application.

GYMNOCLADUS dioica.

KENTUCKY COFFEETREE. Interesting open-headed tree; luxuriant, divided foliage.

6 to 8 ft.	Each \$3 50	30 00
-----------------	-------------	-------

HALESIA tetraptera.

GREAT SILVERBELL. A small tree with rounded top; dark green foliage. Small white flowers in early May. A desirable garden tree.

	Per 10	Per 100
3 to 4 ft. Each	\$2 00	\$15 00
4 to 5 ft.	2 50	20 00
5 to 6 ft.	3 50	25 00
6 to 7 ft.	4 50	40 00
7 to 8 ft.	6 00	50 00
8 to 10 ft.	7 50	65 00
10 to 12 ft.	10 00	85 00

HICORA alba. (HICKORY.)

6 to 7 ft. Each	\$2 50
----------------------	--------

JUGLANS nigra. (BLACK WALNUT.)

3 to 4 ft. Each	\$1 00	7 50	60 00
----------------------	--------	------	-------

J. sieboldiana. (JAPANESE WALNUT.)

5 to 6 ft. Each	\$2 00	15 00
6 to 8 ft.	3 00	20 00
8 to 10 ft.	3 50	27 50
10 to 12 ft.	4 00	32 50

KOELREUTERIA paniculata.

VARNISH TREE. Characteristically Chinese, bearing golden-yellow flowers in July. Rich golden brown Fall foliage.

5 to 6 ft. Each	\$3 50	30 00
7 to 8 ft.	5 00	
8 to 10 ft.	7 50	
10 to 12 ft.	12 50	

LABURNUM vulgare.

GOLDEN CHAIN. A small tree bearing long racemes of golden blossoms in June.

4 to 5 ft. Each	\$3 50	30 00
5 to 6 ft.	5 00	40 00
6 to 7 ft.	8 50	70 00
7 to 8 ft.	10 00	85 00

LARIX leptolepis, kaempferi.

JAPANESE LARCH. Soft bluish-green foliage. Rapid growing.

6 to 7 ft. Each	\$3 50	30 00
7 to 8 ft.	4 50	40 00
8 to 10 ft.	7 50	60 00
10 to 12 ft.	10 00	90 00

Specimens. 12 to 18 ft. B. & B. Price on application.

LIQUIDAMBAR styraciflua.

SWEETGUM. Maple-like leaves purplish-crimson in Fall; medium height. For lawn or avenue.

7 to 8 ft. Each	\$4 00	38 50
8 to 9 ft.; 2 in.	5 00	45 00
9 to 10 ft.; 2 to 2¼ in.	7 50	65 00
10 to 12 ft.; 2¼ to 2½ in.	10 00	
12 to 14 ft.; 2½ to 2¾ in.	15 00	

A very fine lot of extra large specimens, thoroughly transplanted, to be lifted with ball, in sizes 16 to 30 ft., 4 to 9 in. in caliper. Prices on application.

LIRIODENDRON tulipifera.

TULIPTREE. Large, rapid spreading tree; fragrant yellow flowers.

	Each	Per 10	Per 100
6 to 8 ft.	\$2 50	\$20 00	\$150 00
8 to 10 ft.	3 50	30 00	200 00
10 to 12 ft.; 1½ to 2 in.	4 00	35 00	250 00
10 to 12 ft.; 2 to 2½ in.	5 00	40 00	300 00
12 to 14 ft.; 2½ to 2¾ in.	6 50	50 00	400 00
14 to 16 ft.; 3 in.	7 50		

MAGNOLIA acuminata.

CUCUMBER MAGNOLIA.

	Each	Per 10	Per 100
5 to 6 ft.	\$2 00	15 00	
6 to 7 ft.	2 50	20 00	
7 to 8 ft.	3 00	25 00	

M. macrophylla. RARE.

BIGLEAF MAGNOLIA. *Growing to a height of forty feet. Leaves 15 to 24 inches long and wide in proportion. Blooms white—10 inches in diameter. Hardy at Philadelphia.*

	Each	Per 10	Per 100
5 to 6 ft. B. & B.	\$6 00	50 00	
6 to 7 ft. B. & B.	7 50	60 00	
7 to 8 ft. B. & B.	10 00	85 00	
9 to 10 ft. B. & B.	12 50		

M. tripetala.

UMBRELLA MAGNOLIA. Open headed, spreading; large leaves and blossoms.

	Each	Per 10	Per 100
8 to 10 ft.; 1½ to 2 in.	\$3 50	30 00	250 00
10 to 12 ft.; 2 to 2½ in.	5 00	35 00	300 00
12 to 14 ft.; 2½ to 3 in.	6 00		

B. & B. at 25% additional.

CHINESE VARIETIES

M. alba superba.

White—pink blotch at base of petals.

	Each	Per 10	Per 100
5 to 6 ft.	\$17 50		
6 to 7 ft.	25 00		

M. alexandriana.

ALEXANDER MAGNOLIA. Deep cup-shaped pink tinted flowers in April.

	Each	Per 10	Per 100
6 to 7 ft.	\$25 00		
Specimens. 7 to 8 ft.	35 00		
Specimens. 8 to 9 ft.	\$50 00 to 75 00		

M. kobus.

KOBUS MAGNOLIA. The flower is pure white, rather open cup shaped, standing well above the foliage. Habit dense and symmetrical.

Kobus forms a handsome specimen.

	Each	Per 10	Per 100
3 to 4 ft.	\$5 00		
5 to 6 ft.	10 00		
6 to 7 ft. Bushy	12 50		
7 to 8 ft. Bushy	15 00		
8 to 10 ft. Standards	10 00	90 00	
10 to 12 ft. Standards	12 50	100 00	



A NORMAN COURT YARD.

ANDORRA LANDSCAPE DEPT.

MAGNOLIA lennei.

LENNE MAGNOLIA. Strong-growing, purple colored, cup-shaped, April blossoms against dark green foliage.

		Per 10
3 to 4 ft.	Each \$15 00	\$125 00
5 to 6 ft. B. & B.	20 00	175 00
6 to 7 ft. B. & B.	25 00	225 00
7 to 8 ft. B. & B.	35 00	300 00
Specimens. 8 to 10 ft.	\$50 00 to 100 00	

M. purpurea (liliflora).

LILY MAGNOLIA. Dense bushy form; large purple blooms.

3 to 4 ft.	Each \$7 50	60 00
4 to 5 ft.	8 50	70 00

M. soulangeana.

SAUCER MAGNOLIA. Hardy, vigorous, large, glossy foliage; pink cup-shaped flowers in April. One of the best garden or specimen plants.

5 to 6 ft.	Each \$20 00	
6 to 7 ft.	25 00	
7 to 10 ft.	\$35 00 to 100 00	

M. stellata.

STAR MAGNOLIA. Low, slow-growing, bushy variety. Very early; pure white showy flowers. For the garden or border.

2 to 2½ ft.	Each \$15 00	
3 to 3½ ft.	20 00	



THE SWEET MAGNOLIA

MAGNOLIA GLAUCA

A BEAUTIFUL, small, shrubby tree, thriving in any good soil or situation, and useful for positions too damp for many trees. The rich, glossy green foliage is glaucous beneath, giving the whole a silvery sheen. The cream-white, waxlike flowers are highly fragrant, and the seed-pods which follow open to show brilliant coral seeds.

Used in masses with evergreens, in the shrub border, as hedges or for specimens, it gives added pleasure to any planting.

*Recently Transplanted Stock
Dug and Shipped with a Ball of Soil*

	Each	Per 10	Per 100
3 to 4 feet	\$5 00	\$45 00	
4 to 5 feet	6 00	50 00	\$400 00
5 to 6 feet	7 50	65 00	500 00
6 to 7 feet	10 00	85 00	700 00
7 to 8 feet	15 00	135 00	
8 to 10 feet	20 00	175 00	
10 to 12 feet	25 00	200 00	

Flowering Apples

The Flowering Crab Apples, with their fragrant flowers in a great array of color from pure white to deep red, followed by attractively colored fruits, yellow, orange and red, are coming more and more into general favor for ornamental planting. They are ideal for the border, hillside or for garden specimens.

B. & B. \$1 00 each additional in all grades.

MALUS *baccata*.

SIBERIAN FLOWERING CRAB. Free, robust, round-headed tree with white flowers.

	Each	\$	Per 10
4 to 5 ft.	\$2 50		\$21 50
5 to 6 ft.	3 00		26 00
6 to 7 ft.	4 00		35 00
7 to 8 ft.	6 50		55 00

M. *coronaria*.

WILD SWEET CRAB. Fragrant blush bloom and large fruit.

5 to 6 ft.	Each \$3 00	26 00
6 to 7 ft.	4 00	35 00
7 to 8 ft.	6 50	47 50
8 to 10 ft.	8 50	75 00

M. *dawsoniana*.

DAWSON FLOWERING CRAB. Large white flowers and yellowish-green fruit.

4 to 5 ft.	Each \$2 50	21 50
5 to 6 ft.	3 00	26 00
6 to 7 ft.	4 00	35 00

M. *floribunda*.

JAPANESE FLOWERING CRAB. Profuse rose-colored flowers followed by red fruit.

4 to 5 ft.	Each \$2 50	21 50
5 to 6 ft.	3 00	26 00
6 to 7 ft.	4 00	35 00
8 to 10 ft.	10 00	

M. *floribunda atrosanguinea*.

CARMINE CRAB. Very showy; rich rose-red blossoms.

4 to 5 ft.	Each \$2 50	21 50
5 to 6 ft.	3 00	26 00
6 to 7 ft.	4 00	35 00
7 to 8 ft.	8 50	70 00

M. *ioensis*.

BECHTELS CRAB. Peach blush, double, sweet-scented blossoms.

4 to 5 ft.	Each \$5 00	40 00
5 to 6 ft.	7 50	60 00

FLOWERING APPLES—Continued

B. & B. \$1 00 each additional in all grades.

MALUS niedzwetzkyana.

REDVEIN CRAB. Showy deep pink flowers; purplish fruit; very ornamental.

	Each	\$	Per 10
4 to 5 ft.	Each	\$2 50	\$21 50
5 to 6 ft.		3 00	26 00
6 to 7 ft.		4 00	35 00
7 to 8 ft.		8 50	70 00
8 to 10 ft.		10 00	90 00

M. parkmani.

PARKMANN CRAB. Compact form, tenacious of its dark green foliage; semi-double, rose-pink blossoms.

4 to 5 ft.	Each	\$2 50	21 50
5 to 6 ft.		3 00	26 00

M. sargentii.

SARGENT'S FLOWERING CRAB. Dwarf, spreading habit; white blooms; colored fruit.

4 to 5 ft.	Each	\$2 50	21 50
5 to 6 ft.		3 00	26 00
6 to 7 ft.		4 00	35 00
7 to 8 ft.		6 50	50 00

M. scheideckeri.

SCHEIDECKER CRAB. Deep rose-colored blossoms. Double.

4 to 5 ft.	Each	\$2 50	21 50
5 to 6 ft.		3 00	26 00
6 to 7 ft.		4 00	35 00
7 to 8 ft.		8 50	70 00

M. sieboldi.

TORINGO CRAB. Small; single white or blush blossoms and small yellow fruit.

4 to 5 ft.	Each	\$2 50	21 50
5 to 6 ft.		3 00	26 00
6 to 7 ft.		4 00	35 00

M. spectabilis.

CHINESE FLOWERING CRAB. Double, deep coral-red blossoms. Very showy.

5 to 6 ft.	Each	\$3 00	26 00
6 to 7 ft.		4 00	35 00
7 to 8 ft.		8 50	70 00

M. spectabilis alba plena.

CHINESE FLOWERING CRAB. Double white.

4 to 5 ft.	Each	\$2 50	21 50
5 to 6 ft.		3 00	26 00
6 to 7 ft.		4 00	35 00

M. Van Wyck. Upright growth. Blossoms of blush white.

4 to 5 ft.	Each	\$2 50	21 50
5 to 6 ft.		3 00	26 00
6 to 7 ft.		4 00	35 00

MORUS alba.

WHITE MULBERRY.

			Per 10
6 to 7 ft.	Each \$1 50	\$10 00	
7 to 8 ft.	2 00	15 00	

NYSSA sylvatica (TUPELO OR SOUR GUM).

A medium size tree of slow growth. Desirable for its rich colored Fall foliage.

4 to 5 ft. B. & B.	Each \$2 50	20 00
5 to 6 ft. B. & B.	3 50	30 00
6 to 7 ft. B. & B.	5 00	40 00

OXYDENDRUM arboreum. (Sorrell Tree.)

SOURWOOD. One of the most ornamental small trees; valuable in shrubberies, and in combinations used as an *undergrowth*.

3 to 4 ft.	Each \$2 50	20 00
4 to 5 ft.	3 50	30 00
5 to 6 ft. B. & B.	4 00	35 00
6 to 7 ft. B. & B.	5 00	40 00
7 to 8 ft. B. & B.	8 50	65 00
8 to 10 ft. B. & B.	15 00	

Specimens. Very Bushy. Prices on application.

PERSICA vulgaris alba plena.

DOUBLE WHITE-FLOWERED PEACH.
Pretty in formal garden or with evergreen in border.

4 to 5 ft.	Each \$1 50	12 00
-----------------	-------------	-------

P. vulgaris rosea pl.

DOUBLE PINK FLOWERING PEACH.

4 to 5 ft.	Each \$1 50	12 00
-----------------	-------------	-------

P. vulgaris sanguinea plena.

DOUBLE RED-FLOWERING PEACH. With very beautiful large double red flowers.

4 to 5 ft.	Each \$1 50	12 00
-----------------	-------------	-------

PLANERA japonica.

JAPANESE WATER ELM. RARE.

Specimens. 16 to 18 ft. Each \$75 00

PLATANUS occidentalis.

AMERICAN PLANE. (BUTTONWOOD.)

10 to 12 ft.; 1½ to 2 in.	Each \$3 50	30 00	Per 100
		\$250 00	

P. orientalis.

EUROPEAN PLANE TREE. This rapid-growing, symmetrical, wide-spreading tree, is most suitable for city street planting. Attractive trunk and foliage, fine, symmetrical head.

10 to 12 ft.; 1½ to 2 in.	Each \$4 00	35 00	300 00
10 to 12 ft.; 2 to 2¼ in.	5 00	47 50	425 00
12 to 14 ft.; 2¼ to 2½ in.	6 00	55 00	500 00
14 to 16 ft.; 2½ to 2¾ in.	7 50	65 00	550 00
14 to 16 ft.; 2¾ to 3 in.	8 50	75 00	
16 to 18 ft.; 3 to 3½ in.	10 00	90 00	850 00
16 to 18 ft.; 3½ to 4 in.	15 00	135 00	

POPULUS berolinensis. NEW.

VOLGA POPLAR. Habit of growth similar to the Lombardy Poplar.

	Each	Per 10	Per 100
6 to 8 ft.	\$1 50	\$10 00	\$75 00
8 to 10 ft.	2 00	15 00	125 00
10 to 12 ft.	2 50	20 00	150 00
12 to 14 ft.	3 50	30 00	250 00
14 to 16 ft.	4 50	40 00	

P. bolleana.

BOLLEANA POPLAR. Rapid growth—fastigate form, olive gray bark, foliage green above, silvery underneath.

	Each	Per 10	Per 100
7 to 8 ft.	\$2 50	20 00	150 00
10 to 12 ft.	3 00	25 00	
12 to 14 ft.	3 50	30 00	250 00
14 to 16 ft.	5 00	40 00	350 00
16 to 18 ft.	7 50	60 00	

P. cordata.

SMALL-LEAF POPLAR of rapid growth, forming a large broad headed tree superior to the "Carolina Poplar."

	Each	Per 10	Per 100
7 to 8 ft.	\$2 00	17 50	125 00
8 to 10 ft.	2 50	20 00	150 00
14 to 16 ft.	4 50	40 00	

P. nigra italica.

LOMBARDY POPLAR. Tall, rapid growing. Useful to break horizontal monotony, or grouped to screen objectionable views.

	Each	Per 10	Per 100
8 to 10 ft.	\$2 00	12 50	90 00
10 to 12 ft.	2 50	20 00	100 00
12 to 14 ft.	3 50	30 00	175 00
14 to 16 ft.	4 00	35 00	250 00
16 to 18 ft.	6 00	50 00	350 00
18 to 20 ft.	7 50	65 00	

P. robusta.

FALSE LOMBARDY POPLAR.

	Each	Per 10	Per 100
8 to 10 ft.	\$2 00	12 50	100 00
10 to 12 ft.	2 50	20 00	135 00
16 to 18 ft. 3 in.	4 50	35 00	

PRUNUS pennsylvanica.

PIN CHERRY. Known also as the Bird Cherry. Large growth, good foliage, white flowers, small red fruit.

	Each	Per 10
10 to 12 ft.; 2 to 2½ in.	\$2 50	20 00

P. pissardi.

PURPLELEAF PLUM.

	Each	Per 10
5 to 6 ft.	\$2 50	20 00
6 to 7 ft.	3 50	30 00

P. triloba.

FLOWERING PLUM. Small, regular, white-flowering tree for garden or massing against tall evergreens.

	Each	Per 10
4 to 5 ft.	\$1 50	10 00
5 to 6 ft.	2 00	15 00

Old English Boxwood



A Specimen 8 feet high, 10 feet spread

At Andorra We have a limited number of superb specimens from 4 ft. in height with a 4 ft. spread, to patriarchs of the Boxwood world 7 to 9 ft. in height and from 14 to 18 ft. spread. You are invited to inspect these specimens.

The Old English Boxwood Co. on the

York Road at Cockeysville, Maryland

OFFER the largest and we believe the finest collection of Dwarf Boxwood ever assembled. Over 7000 plants; *and every plant transplanted within the past three years insuring good roots.*

SPECIMENS in all sizes, from two and three foot dense pieces, up to regular and billowy pieces ten feet in height and twenty feet in spread.

SPECIMENS with all the charming character that is found in century old plants in superb condition.

ALSO HEDGES ready for your grounds in varying heights and widths.

ANDORRA NURSERIES, Inc.
LA BARS' RHODODENDRON NURSERIES, Inc.
TOWSON NURSERIES, Inc.
Owners

THE OAK

QUERCUS alba.

WHITE OAK. Broad, open head; in the Fall purplish-brown leaves, on spreading branches, held through Winter.

		Per 10
6 to 7 ft.	Each \$5 00	\$45 00
7 to 8 ft.	7 50	65 00
8 to 10 ft.	10 00	90 00

Q. bicolor.

SWAMP WHITE OAK. Vigorous; holds leaves till early Winter. Prefers moisture.

6 to 8 ft.	Each \$5 00	45 00
Specimens. 18 to 25 ft. Prices on application.		

Q. coccinea.

SCARLET OAK. Symmetrical and eminently fitting as a specimen tree, taking on the most gorgeous shades of brilliant scarlet in the Fall and holding its dried leaves during the Winter.

12 to 14 ft.; 2¼ to 2½ in.	Each \$15 00	
14 to 16 ft.; 2¾ to 3 in.	25 00	
16 to 20 ft.; 4 to 6 in. B. & B. at \$20.00 per inch of caliper.		

Specimens. 7 in. and up. Prices on application.

Q. macrocarpa.

MOSSYCUP OAK. Fine habit and form. Tall with wide spreading head and massive branches; twigs of the branches are covered with a peculiar cork bark which is interesting.

SPECIMENS

12 to 14 ft.; 2¼ to 2½ in.	Each \$10 00	90 00
14 to 16 ft.; 2½ to 3 in.	15 00	
16 to 18 ft.; 3 to 3½ in.	20 00	
16 to 18 ft.; 4 to 4½ in.	35 00	

Specimens. 5 to 9 inch caliper
\$125 00 to 200 00

Q. palustris.

PIN OAK. Graceful, spreading. Pyramidal habit; deeply cut leaves held late into Winter. Lawn or street.

12 to 14 ft.; 2 to 2½ in.	Each \$10 00	90 00
14 to 16 ft.; 2½ to 2¾ in.	12 50	115 00
14 to 16 ft.; 2¾ to 3 in.	15 00	135 00
16 to 18 ft.; 3 to 3½ in.	20 00	
16 to 18 ft.; 4 to 4½ in.	25 00	
16 to 18 ft.; 4½ to 5 in. ..	\$35 00 to 75 00	

Larger Specimen Trees. Tall and spreading, from 6 to 12 inches in diameter. Prices on application.



ANDORRA HOUSE.

QUERCUS phellos.

WILLOW OAK. Rapid growth, rich green, narrow foliage.

6 to 7 ft.	Each \$5 00	Per 10	\$45 00
-----------------	-------------	--------	---------

Q. robur fastigata.

PYRAMIDAL ENGLISH OAK. Upright columnar growth; very formal; foliage dark green.

8 to 10 ft.	Each \$15 00
10 to 12 ft.	25 00

Q. rubra.

RED OAK. Stately, spreading, symmetrical; leaves shining deep green; rich Fall color.

10 to 12 ft.; 2 to 2½ in.	Each \$8 50	75 00
12 to 14 ft.; 2½ to 2¾ in.	10 00	90 00
14 to 16 ft.; 2¾ to 3 in.	12 50	100 00
14 to 16 ft.; 3 to 3½ in.	15 00	135 00
14 to 16 ft.; 3½ to 4 in.	20 00	175 00
16 to 18 ft.; 4 to 4½ in.	25 00	200 00
16 to 18 ft.; 5 in.	35 00	

Specimens Nursery Grown Red Oaks in large sizes—trees, 25 to 40 feet in height, 6 to 12-inch caliper. Price on application.

Q. velutina.

BLACK OAK. Tall, open-headed, stately. Retains browned leaves in Winter.

8 to 10 ft.	Each \$6 00
10 to 12 ft.	10 00
12 to 14 ft.	12 50

Specimens. 4 to 8 in. Price on application.



ANDORRA LANDSCAPE DEPT.

A SCREEN OF CEDARS.

SALIX babylonica.

BABYLON WEeping WILLOW. Too familiar to need description. Appropriate for waterside planting.

		Per 10
7 to 8 ft.	Each \$2 50	\$20 00
10 to 12 ft.; 1½ to 2 in.	3 50	30 00
10 to 12 ft.; 2 to 2½ in.	5 00	40 00

S. caprea.

PUSSY WILLOW.

			Per 100
5 to 6 ft.	Each \$2 50	20 00	\$100 00
6 to 8 ft.	3 50	30 00	125 00
8 to 10 ft.	4 50	40 00	150 00

S. lutea pendula.

WEeping GOLDEN WILLOW.
10 to 12 ft. HeavyEach \$10 00

S. pentandra.

LAUREL LEAF WILLOW. Dense bushy growth; narrow foliage of dark glossy green.
7 to 8 ft.Each \$2 50 20 00

SASSAFRAS variifolium.

COMMON SASSAFRAS. Spreading round top; valuable for screen. Brilliant orange-yellow Fall foliage.

6 to 8 ft.	Each \$2 50	15 00
8 to 10 ft.	3 50	20 00

SORBUS aucuparia.

EUROPEAN MOUNTAIN ASH. For border plantation, where bright scarlet berries enliven Winter landscape.

7 to 8 ft.	Each \$3 00	25 00
8 to 9 ft.	4 00	35 00
9 to 10 ft.	5 00	45 00



ANDORRA SERVICE DEPT.

STYRAX japonica.

JAPANESE SNOWBELL. Low, spreading, symmetrical. For border or specimen planting. One of the finest flowering trees. Nodding white flowers.

	Each	Per 10
5 to 6 ft.	\$2 00	\$16 00
6 to 7 ft.	2 50	20 00
7 to 8 ft.	3 50	30 00
8 to 9 ft.	5 00	42 50
10 to 12 ft.	7 50	

TAXODIUM distichum.

BALD CYPRESS. Growing to great height, its spire-like form is distinct among trees. Ideal for formal use.

3 to 4 ft.	Each \$1 50	13 50
-----------------	-------------	-------

TILIA americana.

AMERICAN LINDEN.

5 to 6 ft.	Each \$2 00	15 00
-----------------	-------------	-------

Specimens. 16 to 25 ft.; 5 to 10 in. cal. Prices on application.

T. euclora.

CRIMEAN LINDEN. Thick, deep green, glossy foliage on bright green young growth. For avenue.

Specimens. 20 to 22 ft.; 5 to 8 in. cal. Prices on application.

T. tomentosa.

SILVER LINDEN.

Specimens. 16 to 25 ft.; 4 to 7 in. cal. Prices on application.

T. vulgaris.

COMMON EUROPEAN LINDEN. Vigorous, handsome, symmetrical; rapid growing. Excellent for avenues.

10 to 12 ft.; 2½ to 3 in. Each \$10 00

12 to 14 ft.; 3 to 3½ in. cal. 15 00

14 to 16 ft.; 3½ to 4 in. cal. 20 00

Specimens. 18 to 25 ft.; 5 to 10 in. caliper. Prices on application.

THE ELM

Holding a distinctive place as a street tree or stately specimen the American Elm has become more widely known than some of the other varieties; these should share with the American species its popularity as they are adapted to a wide range.

ULMUS americana.

AMERICAN ELM. Vase-shaped head Peculiarly appropriate for street or lawn planting, giving vaulted cathedral effect.

	Per 10	Per 100
12 to 14 ft.; 2¼ to 2½ in.	Each \$7 50	\$65 00
12 to 14 ft.; 2½ to 3 in.	10 00	90 00
14 to 16 ft.; 3 to 3¼ in.	12 50	112 50
16 to 18 ft.; 3½ to 3¾ in.	15 00	135 00
16 to 18 ft.; 4 to 4½ in.		

Each \$20 00 to 25 00

Specimens. 20 to 30 ft.; 6 to 9 in. Prices on application.

U. campestris.

ENGLISH ELM. Round-topped; densely branched; retaining leaves longer than American Elm. Avenue or lawn.

8 to 10 ft.; 2¼ to 2½ in.	Each \$8 50	75 00
12 to 14 ft.; 2¾ to 3 in.	12 50	112 50

Specimens. 14 to 16 ft.; 4 to 5 in.... 35 00

Specimens. 18 to 30 ft.; 6 to 12 in. Prices on application.

U. campestris pendula.

CAMPERDOWN ELM.

Specimen Standards—5 to 6 ft. stems
Each \$15 00 to \$20 00

U. campestris, wheatleyi.

WHEATLEY ELM. Pyramidal head; small dark green leaves. Stands clipping well. Avenue or formal allée.

18 to 20 ft.; 4 to 5 in.Each \$50 00

Specimens. 6 to 7 in. cal...\$100.00 to 150 00

U. parviflora.

CHINESE ELM. The most rapid growth of all the Elms; forms a dense spreading top; foliage small and dark green.

5 to 6 ft.	Each \$3 50	30 00
7 to 8 ft.	5 00	40 00

U. pumila.

DWARF CHINESE ELM. A small tree with slender pendulous branches; foliage dark green.

7 to 8 ft.	Each \$5 00	45 00
8 to 10 ft.	6 00	50 00
10 to 12 ft.	7 50	60 00

U. racemosa.

ROCK ELM. Large growing, forming an oblong, rounded top.

12 to 14 ft.; 2½ to 3 in.	Each \$12 50	112 50
14 to 16 ft.; 3 to 3½ in.	15 00	135 00
14 to 16 ft.; 3½ to 4 in.	20 00	185 00



A WELL PLANTED APPROACH.

ANDORRA LANDSCAPE DEPT.

THE CHARM of informal small shrub planting is shown here. The pendulous form, softness of outline and richness of color of *Abelia*, *Azalea* and *Barberry* massed under an occasional *Pine* and flowering tree, make this walk delightful and full of surprises at all seasons of the year. An unimportant and unattractive side of the house may thus be turned into a spot of beauty.

DECIDUOUS SHRUBS

This List Conforms with 1923 Edition Standardized Plant Names
 All Prices are for Stock of Our Selection. Customer's
 Selection will be Charged at Value of Stock Selected

ABELIA grandiflora.

GLOSSY ABELIA. Dwarf; glossy foliage, Flowers continuously from July till frost, arbutus-like pink. Use in masses. **The finest all-summer flowering shrub.**

		Per 10	Per 100
12 to 18 in. field grown. B. & B. Each	\$1 00	\$8 50	\$75 00
18 to 24 in. field grown. B. & B.	1 50	12 50	100 00
18 to 24 in. Extra heavy. B. & B...	2 00	17 50	125 00
2 to 2½ ft. Extra heavy. B. & B...	2 50	20 00	175 00
3 ft. Extra heavy. B. & B.....	3 50	30 00	250 00

ACANTHOPANAX pentaphyllum.

BUSH ARALIA. Quick growing, for screen planting; dark green foliage held late in Fall.

2 to 3 ft.	Each \$0 50	4 00	30 00
3 to 4 ft.	75	4 50	35 00
4 to 5 ft.	1 00	7 50	40 00

AESCULUS parviflora.

DWARF HORSECHESTNUT. Bush form. Broad spreading habit; foliage dark green and luxuriant. White flowers carried well above the foliage.

2 to 2½ ft.	Each \$3 00	28 50	
3 to 3½ ft.	4 00	38 50	
3½ to 4 ft.	5 00	48 50	

AMELANCHIER canadensis.

DOWNY SHADBUSH. White flowers in May followed by red fruit. Desirable for the garden or against evergreen background.

3 to 4 ft.	Each \$1 00	7 50	
4 to 5 ft.	1 50	12 50	
5 to 6 ft.	2 00	17 50	
6 to 8 ft. Heavy	7 50	60 00	
10 to 12 ft. Heavy	15 00	135 00	

Specimens. 12 to 18 ft. Prices on application.

A. oblongifolia.

THICKET SHADBUSH. A dense growing shrub with slender upright branches. White flowers in May. Fruit black.

1½ to 2 ft.	Each \$0 75	4 50	35 00
2 to 3 ft.	1 00	5 50	45 00

AMYGDALUS communis. (See also *Trees.*)

WHITE FLOWERING ALMOND. Showy white flowers in Spring. Suitable in flower border.		
		Per 10
2 to 3 ft.	Each \$1 00	\$8 50
3 to 4 ft.	1 50	12 50

A. communis rosea.

PINK FLOWERING ALMOND. Showy flowers; very attractive.		
		8 50
2 to 3 ft.	Each \$1 00	8 50
3 to 4 ft.	1 50	12 50

ARALIA. (See also *Acanthopanax.*)**ARONIA arbutifolia brilliantissima.**

RED CHOKEBERRY. Bright red berries enhance the value of this low border shrub.		
		Per 100
2 to 3 ft.	Each \$1 00	7 50 \$45 00
3 to 4 ft.	1 50	12 50 60 00
4 to 5 ft.	2 00	15 00 75 00

A. melanocarpa.

BLACK CHOKEBERRY. Glossy, black fruit; low growing; white flowers, attracting the birds.		
		45 00
2 to 3 ft.	Each \$0 75	5 00 45 00
4 to 5 ft.	1 50	7 50

NATIVE AZALEAS**Heavy Field-Grown Clumps**

Small shrubs adapted for massing in shrubby borders and naturalizing in woods. Prolific bloomers extending over a period from April to June; showy among evergreens. Under Evergreen Shrubs will be found many other varieties of great beauty.

AZALEA. (See also pages 31, 32 and 73.)**A. arborescens.**

SWEET AZALEA. Broad, bushy; white fragrant flowers in June; leaves turning bronze in Fall.		
		Per 10
18 to 24 in. clumps	Each \$3 00	\$25 00
24 to 30 in. Heavy	4 50	40 00

A. calendulacea (lutea).

FLAME AZALEA. Brilliant, lemon-yellow and orange flowers in late May. Mass with evergreens.		
		24 00
15 to 18 in. clumps	Each \$3 00	24 00
18 to 24 in. clumps	3 50	28 00
24 to 30 in. clumps	4 50	36 00
30 to 36 in. clumps	7 50	

A. canescens.

PIEDMONT AZALEA. Fragrant blush flowers in early May.		
		30 00
18 to 24 in. clumps	Each \$3 50	30 00



A TERRACE SLOPE PLANTED.

ANDORRA LANDSCAPE DEPT.

AZALEA kaempferi.

TORCH AZALEA. Foliage bright green—flowers varying from coral red to orange pink.

		Per 10
15 to 18 in.	Each \$4 00	\$37 50
18 to 24 in.	5 00	45 00

A. poukhanensis.

KOREAN AZALEA. Bushy growth. Large fragrant flowers of rosy lilac in May.

1½ ft. Special Heavy Stock (K).....	Each \$7 50	60 00
2 ft. Special Heavy Stock (K).....	10 00	85 00
2½ ft. Special Heavy Stock (K).....	12 50	

A. rosea.

DOWNEY PINXTER BLOOM. Rose pink fragrant flowers in late May; good Fall foliage.

18 to 24 in.	Each \$3 50	28 00
24 to 30 in.	4 50	36 00

A. vaseyi.

PINK SHELL AZALEA.

18 to 24 in. clumps	Each \$4 50	40 00
24 to 30 in. clumps	6 00	50 00
30 to 36 in. clumps	7 50	65 00

A. viscosa.

SWAMP AZALEA. Fragrant white flowers in July. Ideal for damp situation.

15 to 18 in.	Each \$3 00	24 00
18 to 24 in.	3 50	30 00
24 to 30 in. clumps	4 00	35 00
30 to 36 in. clumps	4 50	40 00
3½ to 4 ft. clumps	6 00	50 00
4 to 5 ft. clumps	10 00	85 00
5 to 6 ft. clumps	12 50	100 00

A. mollis. Kesters Red.

18 in.	Each \$5 00	45 00
-------------	-------------	-------

A. mollis. Mixed colors.

15 in.	Each \$2 50	20 00
18 in.	3 50	30 00

BENZOIN aestivale.

SPICE BUSH. Tall, spreading; red berries.
Does well in shade or sun.

		Per 10	Per 100
2 to 3 ft.	Each \$1 00	\$7 50	\$50 00
3 to 4 ft.	1 50	10 00	65 00
4 to 5 ft. Heavy	2 00	15 00	
5 to 6 ft. Heavy	2 50	20 00	

BERBERIS. See also page 32.

B. sieboldi.

SIEBOLD BARBERRY. Handsome tall shrub;
beautiful Fall effect in leaf and berry.

2 to 3 ft.	Each \$0 75	4 50	40 00
3 to 4 ft.	1 00	6 50	50 00

B. thunbergi.

THUNBERG BARBERRY. The Ideal Hedge
Plant. A low spreading plant with rich green
foliage turning scarlet in the Fall. Bright red
berries.

For hedging set 18 to 24 in. stock 18 inches
apart, centre to centre.

15 to 18 in.)	SPECIAL	Each \$0 50	4 50	22 00	
1½ to 2 ft.)			75	5 00	25 00
2 to 2½ ft.)			1 00	6 00	30 00
2½ to 3 ft.)			1 50	10 00	35 00
3 to 3½ ft.)			2 00	15 00	

B. vulgaris.

COMMON EUROPEAN BARBERRY. Medium
height; yellow flowers followed by bright red
fruit. Attractive with evergreens.

2 to 3 ft.	Each \$0 75	4 50	35 00
3 to 4 ft.	1 00	6 50	

BUDDLEIA magnifica.

OXEYE BUTTERFLY BUSH.

3-year	Each \$0 75	5 00	
--------------	-------------	------	--

CALYCANTHUS floridus.

SWEET SHRUB. Tall, upright shrub; thrives
in sun or shade; handsome foliage.

2 to 3 ft.	Each \$1 00	7 50	35 00
3 to 4 ft.	1 50	10 00	45 00
4 to 5 ft.	2 00	15 00	65 00

CEPHALANTHUS occidentalis.

BUTTON BUSH. Strong growing shrubs,
glossy foliage, yellowish white flowers bloom-
ing in mid-summer.

2 to 3 ft.	Each \$0 75	4 50	35 00
-----------------	-------------	------	-------

CERCIS chinensis.

CHINESE REDBUD. Strong growing; heavily
laden with pinkish purple flowers in early
Spring; handsome soft green foliage.

2 to 3 ft. Heavy clumps	Each \$1 50	12 50	75 00
3 to 4 ft. Heavy clumps	2 50	20 00	150 00
4 to 5 ft. Heavy clumps	3 50	25 00	200 00
5 to 6 ft. Heavy clumps	4 50	30 00	



CHIONANTHUS virginica.

WHITE FRINGE. Large growing shrub with rich heavy foliage and lacy flowers.

	Each	\$	Per 10
4 to 5 ft. Heavy	2	00	\$15 00
5 to 6 ft. Heavy	3	00	25 00
Specimens. 6 to 7 ft. Heavy	4	00	35 00
Specimens. 7 to 8 ft. Heavy	7	50	50 00

CITRUS trifoliata.

HARDY ORANGE. Dense growing with deep green leaves and stems. Orange fruit about 1½ in. in diameter.

2 to 3 ft.	Each	\$1 50	12 50
3 to 4 ft.		2 00	15 00

CLETHRA alnifolia.

SUMMERSWEET (PEPPER BUSH). Medium growing; white fragrant flowers in mid-Summer.

	Each	\$	Per 100
2 to 3 ft.	1	00	\$50 00
3 to 4 ft.	1	50	60 00
4 to 5 ft.	2	00	75 00

COMPTONIA asplenifolia.

SWEETFERN. Most useful for undergrowth and for shady locations.

12 to 18 in.	Each	\$1 50	10 00	50 00
-------------------	------	--------	-------	-------

CORNUS, Dogwoods or Osiers. (Also pages 52, 53 and 76.)

CORNUS alba.**TARTARIAN DOGWOOD.** Flowers white; fruit blue; branches red; spreading.

		Per 10	Per 100
3 to 4 ft.	Each \$1 00	\$6 00	\$30 00
4 to 5 ft.	1 50	7 50	40 00

C. amonum (sericea).**SILKY DOGWOOD.** Flowers white; fruit blue; branches deep red and spreading.

2 to 3 ft.	Each \$0 75	5 00	
4 to 5 ft.	1 00	6 00	
5 to 6 ft. Heavy	1 50	7 50	
6 to 8 ft.	2 00	12 50	

C. mas.**CORNELIAN CHERRY.** Covered with bright yellow flowers in early Spring; tall.

3 to 4 ft.	Each \$1 50	12 50	90 00
4 to 5 ft.	2 00	15 00	100 00
5 to 6 ft.	2 50	20 00	
6 to 7 ft.	3 00	25 00	

Heavy Specimens. Price on application.**C. paniculata.****GRAY DOGWOOD.** Upright, tall shrub; flowers and fruit white on red stems.

2 to 3 ft.	Each \$0 75	5 00	35 00
3 to 4 ft.	1 00	7 50	45 00
4 to 5 ft.	1 25	10 00	60 00
5 to 6 ft.	1 50	12 50	75 00

C. sanguinea.**BLOOD TWIGGED DOGWOOD.** Slim branches of bright red—black fruit, white flowers in May.

3 to 4 ft.	\$0 75	5 00	35 00
4 to 5 ft.	1 00	6 00	40 00

C. stolonifera.**RED-OSIER.** Red bark; white flowers and berries. Excellent for water-side planting.

2 to 3 ft.	Each \$0 75	5 00	
3 to 4 ft.	1 00	7 50	35 00
4 to 5 ft.	1 50	10 00	40 00
5 to 6 ft.	2 00	15 00	50 00

C. stolonifera flaviramea (aurea).**GOLDENTWIG OSIER.** Flowers white. Attractive when planted with the red-twigged varieties.

2 to 3 ft.	Each \$0 75	5 00	30 00
-----------------	-------------	------	-------

CORYLUS americana.**AMERICAN HAZEL.** Tall growing border shrub; large dark green leaves; bearing hazel nuts.

2 to 3 ft.	Each \$0 75	6 00	40 00
3 to 4 ft.	1 00	7 50	50 00
4 to 5 ft.	1 25	9 00	65 00
5 to 6 ft.	1 50	12 50	
6 to 7 ft.	2 00	16 00	
7 to 8 ft.	2 50	20 00	

C. avellana purpurea.**PURPLE FILBERT.**

3 to 4 ft.	Each \$2 00	15 00	
4 to 5 ft.	3 00	25 00	

CYDONIA japonica.

FLOWERING QUINCE. The Spring branches are covered with dark green, glossy foliage, and in May the plant is a blaze of color.

C. japonica. Mixed Colors.			Per 10
1½ to 2 ft.	Each \$0 75	\$6 00	
2 to 3 ft.	1 50	12 50	
C. japonica alba. White.			
2 to 2½ ft.	Each \$2 50	20 00	
2½ to 3 ft.	3 50	30 00	
C. japonica candida. Cream.			Per 100
2 to 2½ ft.	Each \$2 50	20 00	\$100 00
2½ to 3 ft.	3 50	30 00	

DEUTZIA. crenata magnifica.

Clusters of large, very double, pure white flowers—very prolific.

2 to 3 ft.	Each \$1 00	7 50	
4 to 5 ft.	1 50	12 50	

D. gracilis.

SLENDER DEUTZIA. Dwarf. White flowers cover the entire plant. For edge of shrubberies.

18 to 24 in. Heavy	Each \$1 00	7 50	40 00
--------------------------	-------------	------	-------

D. lemoinei.

LEMOINE DEUTZIA. Early bloomer; white flowers on upright branches.

2 to 3 ft.	Each \$0 75	6 00	40 00
-----------------	-------------	------	-------

D. scabra.

FUZZY DEUTZIA. Tall grower with double-white, bell-shaped flowers. Attractive foliage.

2 to 3 ft.	Each \$0 75	5 00	30 00
3 to 4 ft.	1 00	6 50	35 00
4 to 5 ft.	1 50	7 50	40 00
5 to 6 ft.	2 00	10 00	45 00

D. scabra candidissima.

SNOWFLAKE DEUTZIA. Vigorous, graceful grower; double white flowers. One of the best.

3 to 4 ft.	Each \$1 00	6 50	
4 to 5 ft.	1 50	8 50	

D. scabra, Pride of Rochester.

Tall; flowers tinted with pink.

2 to 3 ft.	Each \$0 75	5 00	30 00
3 to 4 ft.	1 00	6 50	35 00
4 to 5 ft.	1 50	8 50	40 00
5 to 6 ft.	2 00	10 00	60 00

D. scabra watereri. Double pink.

WATERER DEUTZIA.

4 to 5 ft.	Each \$1 00	5 00	40 00
5 to 6 ft.	2 00	12 00	50 00

D. scabra wellsi. Double white flowers.

WELLS DEUTZIA.

4 to 5 ft.	Each \$1 00	5 00	40 00
5 to 6 ft.	1 50	7 50	50 00

DIERVILLA sessifolia.

SOUTHERN BUSH HONEYSUCKLE. A shrub 4 to 5 ft. tall with spreading branches, yellow flowers in terminal clusters.

3 to 4 ft.	Each \$1 00	Per 10	\$7 50
-----------------	-------------	--------	--------

D. trifida.

DWARF BUSH HONEYSUCKLE. A dwarf shrub spreading rapidly by underground shoots; yellow flowers in flat topped clusters. Unexcelled for planting banks.

2 to 3 ft.	Each \$0 75	5 00	Per 100	\$30 00
3 to 4 ft.	75	6 50		40 00

ELEAGNUS parviflora.

CHINESE ELEAGNUS. Large shrub with erect scaly, spiny branches. Leaves dark green above, silvery beneath. Fragrant flowers. Berries pink with silvery scales.

3 to 4 ft.	Each \$1 00	9 00	50 00
4 to 5 ft.	1 50	12 50	75 00

EUONYMUS. See also pages 36 and 98.

EUONYMUS alatus.

WINGED EUONYMUS. Of Japanese character; brilliant scarlet foliage and red berries in Fall; tall, handsome shrub.

2½ to 3 ft. Heavy	Each \$1 50	13 50
3 to 4 ft. Specimens.	B. & B.	2 50	22 50
4 to 5 ft. Specimens.	B. & B.	3 00	27 50
5 to 6 ft. Specimens.	B. & B.	7 50	60 00
6 to 7 ft. Specimens.	B. & B.	12 50	100 00
7 to 8 ft. Specimens.	B. & B.		
		\$15 00 to 20 00	

E. americana.

BROOK EUONYMUS. Tall, erect growth, foliage bright green. Fruit rose color with scarlet seed coats.

2 to 2½ ft.	Each \$0 75	5 00
------------------	-------------	------

E. europaeus.

EUROPEAN BURNINGBUSH. Tall, erect shrub for border or evergreen planting; fruit bright scarlet.

3 to 4 ft.	Each \$1 00	7 50	45 00
5 to 6 ft.	1 25	9 00	60 00
6 to 7 ft.	1 50	10 00	75 00
7 to 8 ft.	2 50	17 50	85 00

E. hamiltoniana. NEW.

A strong grower with brilliant Autumn fruit.

3 to 4 ft.	Each \$1 00	7 50	50 00
4 to 5 ft.	1 50	10 00	60 00
5 to 6 ft.	2 00	15 00	75 00
6 to 7 ft.	2 50	20 00	85 00

EXOCHORDA grandiflora.

PEARL BUSH. Tall growing, free flowering. Flowers pure white in terminal racems. A floral gem.

2 to 3 ft.	Each \$1 00	Per 10	\$5 00
-----------------	-------------	--------	--------

FORSYTHIA—Golden Bell.

Some of the first shrubs to bloom in Spring, its bell-shaped yellow flowers are always welcomed. With rich green foliage these tall graceful shrubs are particularly desirable for borders or masses, or on unsightly banks.

F. fortunei.

FORTUNE'S GOLDEN BELL. Bright yellow.		Per 100	
2 to 3 ft.		3 50	\$25 00
3 to 4 ft.	Each \$0 75	5 00	30 00
4 to 5 ft.	1 00	6 50	45 00
5 to 6 ft.	1 25	8 50	60 00
6 to 7 ft.	1 50	10 00	70 00

F. fortunei aurea variegata.

VARIEGATED GOLDEN BELL. Attractive when massed in front of evergreens.

4 to 5 ft. Heavy	Each \$1 50	10 00	75 00
------------------------	-------------	-------	-------

F. intermedia.

TALL GOLDEN BELL. Bright yellow flowers.

2 to 3 ft.		3 50	25 00
3 to 4 ft.	Each \$0 75	5 00	35 00
4 to 5 ft.	1 00	6 50	45 00
5 to 6 ft.	1 25	8 50	60 00
6 to 7 ft.	1 50	10 00	75 00

F. suspensa.

WEeping GOLDEN BELL. Golden yellow; branches prostrate. Especially good for slopes.

2 to 3 ft.	Each \$1 50	7 50	40 00
-----------------	-------------	------	-------

F. viridissima.

GREENSTEM GOLDEN BELL. Deep yellow flowers; dark green leaves remaining on branches later than other varieties.

3 to 4 ft.	Each \$1 00	6 00	
4 to 5 ft.	1 25	7 50	45 00
5 to 6 ft.	1 50	10 00	60 00

HAMAMELIS japonica.

JAPANESE WITCH-HAZEL. This variety should be in every planting, as its bloom of mahogany color is unique.

2 to 3 ft.	Each \$2 50	22 50	
-----------------	-------------	-------	--

H. virginiana.

WITCH-HAZEL. Tall shrub; yellow flowers in late Fall. For borders or in woods.

2 to 3 ft.	Each \$0 75	6 50	45 00
3 to 4 ft.	1 00	7 50	55 00
4 to 5 ft.	1 25	10 00	75 00
5 to 6 ft.	1 50	12 50	85 00
6 to 7 ft.	2 00	15 00	100 00

HIBISCUS syriacus. Of the late Summer and Fall flowering shrubs nothing can approach the Rose of Sharon as a sturdy garden plant. The following list gives a specially desirable range of colors which will be found useful, not only in the shrubbery border, but as specimens and for garden work. They also make one of the very best of hedges, being strong, sturdy and absolutely hardy.

ROSE OF SHARON.

Ardens. Double, rose violet.		Per 10	Per 100
3 to 4 ft.	Each \$1 00	\$6 50	\$50 00
4 to 5 ft.	1 50	8 50	75 00
5 to 6 ft.	2 50	20 00	125 00
Boule de Feu. Double, bright red.			
2 to 3 ft.	Each \$0 75	5 00	40 00
3 to 4 ft.	1 00	6 50	50 00
4 to 5 ft.	1 50	8 50	75 00
5 to 6 ft.	2 50	20 00	125 00
Coelestris. Single, blue.			
2 to 3 ft.	Each \$0 75	5 00	40 00
3 to 4 ft.	1 00	6 50	50 00
4 to 5 ft.	1 50	8 50	75 00
Comte de Hainaut. Double, darkest red.			
2 to 3 ft.	Each \$1 50	8 50	75 00
3 to 4 ft.	2 00	10 00	
4 to 5 ft.	2 50	20 00	
Duc de Brabant. Double, dark red.			
6 to 7 ft.	Each \$3 50	25 00	
Elegantissima. Rosy white, semi-double.			
3 to 4 ft.	Each \$2 00	10 00	
4 to 5 ft.	2 50	20 00	
Jeanne d'Arc. Double, white.			
2 to 3 ft.	Each \$0 75	5 00	40 00
3 to 4 ft.	1 00	6 50	
Lady Stanley. Double, blush-pink eye.			
2 to 3 ft.	Each \$0 75	5 00	
3 to 4 ft.	1 00	6 50	50 00
4 to 5 ft.	1 50	8 50	
Rubis. Single, clear pink.			
2 to 3 ft.	Each \$1 00	8 50	
3 to 4 ft.	2 00	10 00	
Sir Chas. de Breton. Violet, semi-double.			
3 to 4 ft.	Each \$2 00	10 00	85 00
4 to 5 ft.	2 50	20 00	125 00
Totus Albus. Single, white flowers.			
2 to 3 ft.	Each \$0 75	5 00	
Violaceus Plena. Double, light violet.			
2 to 3 ft.	Each \$0 75	5 00	
3 to 4 ft.	1 00	6 50	
4 to 5 ft.	1 50		
W. R. Smith. Single white.			
2 to 3 ft.	Each \$1 00	6 50	
3 to 4 ft.	1 50	8 50	

HYDRANGEA arborescens.

SMOOTH HYDRANGEA.

		Per 10	Per 100
2 to 3 ft.	Each \$0 75	\$5 00	\$30 00
3 to 4 ft.	1 00	7 50	45 00
4 to 5 ft.	1 25	10 00	60 00

H. arborescens grandiflora.

SNOWHILL HYDRANGEA. Valuable for shady places; great clusters of white flowers in mid-Summer.

2 to 3 ft.	Each \$0 75	5 00	30 00
3 to 4 ft.	1 00	7 50	45 00
4 to 5 ft.	1 25	10 00	60 00

H. paniculata.

PANICLE HYDRANGEA. Strong grower, good foliage; large panicles of white flowers.

2 to 3 ft.	Each \$1 00	5 00	
3 to 4 ft.	1 50	10 00	
4 to 5 ft.	2 00	15 00	
6 to 7 ft. Specimens.	5 00	45 00	
7 to 8 ft. Broad. Specimens.			

B. & P...\$15 00 to 25 00

H. paniculata grandiflora.

PEEGEE HYDRANGEA. Large heads of white double flowers in late Summer, turning to brilliant reds in Fall.

2 to 3 ft. Heavy	Each \$0 75	5 00	30 00
3 to 4 ft. Heavy	1 00	6 50	37 50
4 to 5 ft. Heavy	1 50	10 00	75 00

H. quercifolia.

OAKLEAF HYDRANGEA.

2 to 3 ft.	Each \$2 00	15 00	
3 to 3½ ft.	2 50	20 00	
4 to 5 ft. Heavy	3 50	30 00	

HYPERICUM moseranium hybridum.

GOLDFLOWER. Large yellow flowers on low graceful stem in mid-Summer. For edge of the shrub border or garden.

12 to 15 in. 3 year	Each \$0 75	5 00	35 00
12 to 15 in. clumps. Heavy	1 50	10 00	

ILEX. See also pages 10, 37, 38.

I. serrata (Seiboldii).

JAPANESE WINTERBERRY. In the fall its wonderful display of bright red, holly-like berries, which quickly crowd every twig, remain until late in the winter.

2 to 3 ft.	Each \$3 50	30 00	
3 to 4 ft.	5 00	45 00	

I. verticillata.

WINTERBERRY. Tall growing shrub with attractive scarlet fruit.

3 to 4 ft.	Each \$1 50	9 00	75 00
-----------------	-------------	------	-------

KERRIA japonica.

GLOBE FLOWER. Rich green foliage—
Double yellow blossoms.

		Per 10	Per 100
2 to 3 ft.	Each \$1 00	\$7 50	\$65 00

KOLKWITZIA amabilis. NEW

BEAUTY BUSH. A small shrub with slim
drooping branches. Abelia-like flowers giving
a fountain of pink.

3 to 4 ft.	Each \$1 50	10 00	
4 to 5 ft.	2 50	20 00	

LIGUSTRUM—PRIVET.**L. amurense.**

AMOOR PRIVET. Upright growth, dark
green foliage; excellent hedge plant.

2 to 3 ft.	Each \$0 50	2 50	15 00
-----------------	-------------	------	-------

L. ciliatum.

Dense growth; excellent for hedging or
screens.

4 to 5 ft.	Each \$1 00	5 00	30 00
5 to 6 ft.	1 50	6 50	40 00

L. ibolium.

IBOLIUM PRIVET.

3 to 4 ft.	Each \$0 75	4 00	20 00
6 to 7 ft.	1 00	6 50	

L. ibota.

IBOTA PRIVET. Upright; white flowers;
black berries. The hardiest of all privets.

2 to 3 ft.		3 00	10 00
3 to 4 ft.		4 00	15 00
4 to 5 ft.	Each \$0 75	5 00	20 00
5 to 6 ft.	1 00	6 50	30 00
6 to 7 ft. Heavy	1 25	8 50	40 00
7 to 8 ft. Heavy	3 50	30 00	
Specimens. 9 to 10 ft. B. & B..	\$5 00 to	7 50	

L. ibota regelianum. TRUE.

REGEL PRIVET. Low spreading shrub;
white flowers; black berries. Suitable for
borders or hedges.

2 to 3 ft.	Each \$1 25	7 50	35 00
3 to 4 ft.	1 50	10 00	50 00

L. medium.

BIGBERRY PRIVET. A dense grower with
large, glossy, dark green foliage.

3 to 4 ft.	Each \$1 00	8 50	40 00
4 to 5 ft.	1 50	10 00	50 00
5 to 6 ft.	2 00	15 00	75 00

LIGUSTRUM ovalifolium.

CALIFORNIA PRIVET. Most universally used for hedges. **Heavy, well-branched Plants.**

		Per 10	Per 100
2 to 3 ft.	per 1,000, \$75 00	\$2 50	\$10 00
3 to 4 ft.	per 1,000, 100 00	3 50	12 50
4 to 5 ft.	per 1,000, 150 00	5 00	20 00
5 to 6 ft.		7 50	25 00

L. ovalifolium nana.

LODENSE. Dwarf; dense, compact grower. Can be used for formal pieces or sheared to a compact hedge for small gardens.

3 to 4 ft. Heavy	Each \$2 00	15 00	
------------------------	-------------	-------	--

L. quihoui.

QUIHOU PRIVET. Dense growth, glossy, deep green foliage; holding late in the Fall.

3 to 4 ft.	Each \$0 75	5 00	
4 to 5 ft.	2 00	15 00	75 00
5 to 6 ft.	2 50	20 00	100 00

L. vulgare.

EUROPEAN PRIVET. Tall, spreading shrub best adapted to shrubberies and naturalesque planting; white flowers, black fruit.

3 to 4 ft. Heavy	Each \$0 75	4 50	35 00
4 to 5 ft.	1 00	5 50	45 00
5 to 6 ft.	1 25	6 50	60 00
6 to 7 ft.	1 50	8 50	70 00

LONICERA—BUSH HONEYSUCKLE.

L. fragrantissima.

WINTER BUSH HONEYSUCKLE. Tall, open grower, fragrant white flowers, dark foliage till late in Fall.

2 to 3 ft.	Each \$0 75	4 00	30 00
3 to 4 ft.	1 00	5 00	40 00
4 to 5 ft.	1 25	7 50	50 00
5 to 6 ft.	1 50	10 00	60 00

L. maacki.

AMUR BUSH HONEYSUCKLE.

Of upright growth, bloom white, fading to yellow. Red fruit.

3 to 4 ft.	Each \$1 00	7 00	40 00
5 to 6 ft.	1 50	10 00	60 00
6 to 7 ft.	2 00	15 00	75 00

L. morrowi.

MORROW BUSH HONEYSUCKLE. Medium height, drooping branches; white flowers and red fruit remaining all Fall.

2 to 3 ft.	Each \$0 75	4 00	30 00
3 to 4 ft.	1 00	5 00	35 00
4 to 5 ft.	1 25	7 50	40 00

L. ruprechtiana.

MANCHURIAN BUSH HONEYSUCKLE. Tall, twiggy bush; white flowers; orange red fruit.

3 to 4 ft.	Each \$0 75	4 00	35 00
4 to 5 ft.	1 00	5 00	40 00
5 to 6 ft.	1 25	7 50	50 00

LONICERA standishi.

STANDISH BUSH HONEYSUCKLE. Earliest of all; blush white fragrant flowers; scarlet fruit, semi-evergreen.

		Per 10	Per 100
2 to 3 ft.		\$3 50	\$30 00
3 to 4 ft.	Each \$0 75	5 00	35 00
4 to 5 ft.	1 00	6 00	40 00
5 to 6 ft.	1 25	7 50	50 00
6 to 7 ft.	1 50	12 50	75 00

L. tatarica alba.

WHITE TARTARIAN BUSH HONEYSUCKLE.

Tall; flowers white; crimson fruit.

2 to 3 ft.		3 50	30 00
3 to 4 ft.	Each \$0 75	4 00	35 00
4 to 5 ft.	1 00	5 00	40 00
5 to 6 ft.	1 25	7 50	50 00

L. tatarica bella albida.

WHITEBELL BUSH HONEYSUCKLE. Tall; flowers white; fruit red.

4 to 5 ft.	Each \$1 00	5 00	40 00
5 to 6 ft.	1 25	7 50	50 00
6 to 7 ft.	1 50	10 00	60 00

L. tatarica chrysantha.

Tall; flowers yellowish; fruit cord red.

4 to 5 ft.	Each \$1 00	5 00	40 00
5 to 6 ft.	1 25	7 50	50 00
6 to 7 ft.	1 50	10 00	60 00

L. tatarica gracilis.

Medium height, white flowers, orange-red berries.

3 to 4 ft.	Each \$0 75	4 00	35 00
4 to 5 ft.	1 00	7 50	50 00

L. tatarica rubra.

TARTARIAN BUSH HONEYSUCKLE. Red fruit.

2 to 3 ft.		3 50	30 00
3 to 4 ft.	Each \$0 75	4 00	35 00
4 to 5 ft.	1 00	5 00	40 00

L. tatarica splendens.

Tall; flowers pink; fruit dark red.

2 to 3 ft.		3 50	30 00
3 to 4 ft.	Each \$0 75	4 00	35 00
4 to 5 ft.	1 00	7 50	50 00
5 to 6 ft.	1 50	10 00	60 00

LYCIUM chinensis.

CHINESE MATRIMONY VINE. Spreading shrub, valuable for bank planting; purple flowers in late Summer; red fruit.

2 to 3 ft.	Each \$0 50	3 00	20 00
3 to 4 ft.	75	5 00	25 00

MYRICA cerifera.

SOUTHERN WAX MYRTLE. Bayberry. A valuable shrub for poor or sandy soils and as an undergrowth. Beautiful rich green foliage turning to purplish bronze tones in the Fall.

1½ to 2 ft.Each \$1 00 Per 10
\$7 50

A few specimens 3½ to 6 ft. Price on application.

PAVIA parviflora. (See *Aesculus parviflora.*)

PHILADELPHUS boquet blanc.

"HYBRID" MOCKORANGE. A most floriferous variety. Long, graceful, arching branches. Large trusses of double white flowers.

2 to 3 ft.Each \$1 00 Per 100
\$35 00

P. coronarius.

SWEET MOCKORANGE. Tall, graceful shrubs; profusion of white flowers in June.

2 to 3 ft. 3 50 25 00

3 to 4 ft.Each \$0 75 4 50 35 00

4 to 5 ft. 1 00 6 50 45 00

5 to 6 ft. 1 25 7 50 50 00

6 to 7 ft. 1 50 10 00 60 00

P. coronarius speciosissimus.

ROUNDLEAF MOCKORANGE. Very showy flowers, large, white, fragrant; tall growing.

3 to 4 ft.Each \$0 75 4 50 35 00

4 to 5 ft. 1 00 6 50 45 00

5 to 6 ft. 1 25 7 50 50 00

6 to 7 ft. 1 50 9 00 60 00

P. falconeri.

STAR MOCKORANGE. Tall; wide-spreading shrub; flowers white.

2 to 3 ft. 4 50 30 00

3 to 4 ft.Each \$1 00 5 50 50 00

4 to 5 ft. 1 25 7 50 55 00

5 to 6 ft. 1 50 9 00 65 00

P. grandiflorus.

BIG MOCKORANGE. Tall; very large white flowers.

3 to 4 ft.Each \$0 75 4 00

4 to 5 ft. 1 00 6 50 45 00

5 to 6 ft. 1 25 7 50 50 00

6 to 7 ft. 1 50 10 00 60 00

P. lemoini erecta.

LEMOINE MOCKORANGE. Upright growth; pure white single flowers.

3 to 4 ft.Each \$1 00 7 50

4 to 5 ft. 1 25 9 00

P. splendens.

Very free flowering.

3 to 4 ft.Each \$1 00 5 50

4 to 5 ft. 1 25 7 50

PHILADELPHUS virginalis.

"HYBRID" MOCKORANGE. Crested; double white flowers; highly fragrant.

		Per 10	
2 to 3 ft.	Each \$1 00	\$7 50	
3 to 4 ft.	1 50	10 00	

P. Zeyheri.

Spreading type with arching branches. Fragrant flowers in June.

			Per 100
2 to 3 ft.	Each \$0 75	3 50	\$25 00

PHYSOCARPUS opulifolius.

NINE BARK. Quick growing, tall shrub, useful for screens; white flowers followed by bright red fruit in July.

4 to 5 ft.	Each \$1 00	7 50	40 00
5 to 6 ft.	1 50	9 00	45 00

P. opulifolius aureus.

GOLDEN NINE BARK. Showy yellow foliage, bronze in Summer and Fall; white flowers.

2 to 3 ft.	Each \$0 75	4 00	30 00
3 to 4 ft.	1 00	5 00	35 00
4 to 5 ft.	1 25	6 50	40 00
5 to 6 ft.	1 50	8 50	50 00

PHOTINA villosa.

CHRISTMAS BERRY. Splendid foliage coloring well in late Fall. Red fruit.

2 to 3 ft.	Each \$1 50	10 00	75 00
5 to 6 ft. B. & B.	3 50	30 00	
6 to 7 ft. B. & B.	5 00	40 00	
7 to 8 ft. B. & B.	6 00	50 00	

PRUNUS maritima.

BEACH PLUM. Leaves dark green. Flowers white, fruit purple, sweet and juicy.

2 to 3 ft.	Each \$0 75	6 00	50 00
3 to 4 ft.	1 00	7 50	60 00
4 to 5 ft.	1 50	10 00	
5 to 6 ft.	2 00	15 00	

PTELEA trifoliata.

HOP TREE. Small tree; dark green leaves; showy seed pods in late Summer.

4 to 5 ft.	Each \$0 75	5 00	40 00
5 to 6 ft.	1 00	6 00	50 00

RHAMNUS cathartica.

COMMON BUCKTHORN. Tall, twiggy shrub excellent for hedges or border. White flowers in June; black fruit.

3 to 4 ft.	Each \$0 75	4 00	
4 to 5 ft.	1 00	5 00	40 00
5 to 6 ft.	1 25	6 50	50 00
6 to 7 ft.	1 50	8 50	65 00
7 to 8 ft.	2 00	12 50	85 00

RHAMNUS frangula.

GLOSSY BUCKTHORN. Tall, spreading; clean dark green foliage; fruit red, turning black.

		Per 10	
2 to 3 ft.	Each \$1 00	\$4 00	
3 to 4 ft.	1 25	5 00	Per 100
5 to 6 ft.	1 50	6 50	\$50 00
6 to 7 ft.	1 75	8 50	65 00
7 to 9 ft.	2 00	10 00	75 00

R. koraiensis. NEW.

Tall heavy growth; foliage leathery; fruit red and abundant. We believe this to be the most showy of the Buckthorns.

2 to 3 ft.	Each \$1 00	6 50	50 00
3 to 4 ft.	1 25	8 50	60 00
4 to 5 ft.	1 50	10 00	75 00
5 to 6 ft.	1 75	12 50	85 00
6 to 7 ft.	2 00	15 00	100 00

RHODOTYPUS kerrioides.

JETBEAD. Medium height for border; single white flowers; shiny black berries.

2 to 3 ft.	Each \$0 75	4 00	30 00
3 to 4 ft.	1 00	5 00	35 00
4 to 5 ft.	1 25	6 50	40 00

RHUS canadensis (aromatica).

FRAGRANT SUMAC. Medium height; spreading habit. Fall foliage crimson and yellow.

2 to 3 ft.	Each \$1 00	7 50	65 00
3 to 4 ft.	1 25	8 50	75 00

R. copallina.

SHINING SUMAC. Large shrub; shiny foliage turning crimson; scarlet fruit. Thrives in sandy soils.

3 to 4 ft.	Each \$0 75	5 00	35 00
-----------------	-------------	------	-------

R. cotinus.

PURPLE FRINGE (SMOKE TREE). Picturesque habit; rich foliage; blooms of fluffy smoky purple.

2 to 3 ft.	Each \$1 50	12 50	85 00
-----------------	-------------	-------	-------

RUBUS odoratus.

FLOWERING RASPBERRY. Medium height; flowers rosy purple in Summer. Excellent for shady places.

2 to 3 ft.	Each \$0 50	3 50	
-----------------	-------------	------	--

SAMBUCUS canadensis.

AMERICAN ELDERBERRY. Quick growing; white flowers in flat panicles in mid-Summer followed by black fruit.

1½ to 2 ft.	Each \$0 75	3 50	20 00
------------------	-------------	------	-------

S. nigra aurea.

GOLDEN EUROPEAN ELDER. Upright, with golden foliage. All will thrive in moist places.

3 to 4 ft.	Each \$1 00	7 50	50 00
4 to 5 ft.	1 25	10 00	

SORBARIA sorbifolia.

URAL FALSE SPIRAEA. Vigorous shrub, large compound leaves; white flowers in Summer.

	Each	Per 10	Per 100
3 to 4 ft.	\$1 00	\$6 50	\$50 00
4 to 5 ft.	1 50	8 50	65 00

SPIRAEA.

A species of shrubs useful in every place—in garden, or singly and massed in border plantings. They include medium and dwarf varieties, blooming from early Spring to mid-Summer.

S. bumaldi.

BUMALDA SPIRAEA. Dense broad growth; rosy pink flowers in July.

2½ to 3 ft.	Each \$1 50	7 50	50 00
3 to 4 ft. Heavy	2 00	10 00	65 00

S. bumaldi Anthony Waterer.

WATERER SPIRAEA. A medium grower; rose-pink flowers in Summer; for garden or borders.

2 to 2½ ft. Heavy	Each \$1 00	6 50	40 00
2½ to 3 ft. Heavy	1 25	7 50	50 00
3 to 3½ ft. Heavy	1 50	10 00	60 00

S. frobelli.

FROBEL SPIRAEA. A stronger grower than "Anthony Waterer;" blooms of same color in July and August.

3 to 4 ft.	Each \$1 50	10 00	60 00
-----------------	-------------	-------	-------

S. prunifolia.

BRIDAL WREATH. Tall grower; shining green foliage; white blossoms in May.

4 to 5 ft.	Each \$1 00	7 50	40 00
5 to 6 ft.	1 50	10 00	60 00

S. reevesiana fl. pl.

REEVES DOUBLE SPIRAEA. Pure white double blooms in May and June.

4 to 5 ft.	Each \$1 00	6 50	45 00
5 to 6 ft.	1 50	10 00	85 00

S. thunbergi.

THUNBERG SPIRAEA. Medium shrub; spreading branches; light green foliage; pure white flowers in earliest Spring.

2 to 3 ft. Heavy	Each \$1 00	7 50	40 00
3 to 4 ft. Heavy	1 50	10 00	50 00

SPIRAEA van houttei.

VAN HOUTTE SPIRAEA. Medium height; of merit for lawn specimen or massing; white flowers in May.

		Per 10	Per 100
3 to 4 ft. HeavyEach \$1 00	\$6 00	\$35 00
4 to 5 ft. Heavy 1 50	10 00	50 00
5 to 6 ft. Heavy 2 50	20 00	60 00

STAPHYLEA colchica.

COLCHIS BLADDER NUT. Tall growing; fragrant white flowers in late Spring; attractive seed pods.

4 to 5 ft.Each \$1 00	8 50
------------	------------------	------

STEPHANANDRA flexuosa.

CUTLEAF STEPHANANDRA. Of great value for its fine cut, lacy foliage, where daintiness is desired.

2 to 3 ft.Each \$1 00	7 50
3 to 4 ft. 1 50	10 00

STYRAX japonica. (See page 68.)

SYMPHORICARPUS chenaulti. NEW.

RED FRUITED. Arching branches giving fountain-like effect, slender twigs, fruit red and pink.

3 to 4 ft.Each \$1 00	4 50	40 00
4 to 5 ft. 1 25	5 00	45 00

S. mollis.

SPREADING SNOWBERRY. Spreading habit; large white fruit.

2 to 3 ft.Each \$0 75	3 50	30 00
3 to 4 ft. 1 00	4 00	35 00
4 to 5 ft. 1 25	4 50	40 00

S. racemosus.

SNOWBERRY. Low, shade-loving plant; large white berries in Fall and carried through the Winter.

2 to 3 ft.Each \$0 75	3 50	30 00
3 to 4 ft. 1 00	4 00	35 00

S. vulgaris.

CORAL BERRY. Dwarf shrub thriving in shade; coral-red berries persistent until late Winter.

2 to 3 ft.Each \$0 75	3 50	30 00
3 to 4 ft. 1 00	4 00	35 00

SYMPLOCUS crataegoides.

TURQUOISE BERRY.

2 to 3 ft.Each \$2 50	20 00
------------	------------------	-------

SYRINGA. LILAC.

S. japonica.

JAPANESE TREE LILAC. The familiar lilac blossoms on a small tree. For enlivening screen border.

	Each	Per 10
5 to 6 ft.	\$2 50	\$20 00
6 to 7 ft.	3 00	25 00
7 to 8 ft.	4 00	32 50
8 to 9 ft.	5 00	40 00
9 to 10 ft.	7 50	60 00
10 to 14 ft.	\$10 00 to 15 00	

S. josikea.

HUNGARIAN LILAC. Tall growth; heavy dark green foliage; late purple flowers.

4 to 5 ft.	Each \$3 50	30 00
5 to 6 ft.	5 00	40 00

S. persica rothomagensis.

PURPLE PERSIAN LILAC. Slim growth, good foliage and rich colored bloom.

2 to 3 ft.	Each \$0 75	5 00
3 to 4 ft.	1 00	7 50

S. villosa.

LATE LILAC. Vigorous bush; late May bloomer; light purple in bud and white when opened; fragrant.

5 to 6 ft. Heavy	Each \$5 00	40 00
6 to 7 ft. Heavy	7 50	60 00

S. vulgaris.

COMMON PURPLE LILAC. An old-fashioned favorite of well-proven worth.

	Each	Per 100
2 to 3 ft. Heavy	\$1 50	12 50 \$100 00
3 to 4 ft. Heavy	2 50	17 50 150 00
4 to 5 ft. Heavy	3 50	22 50 200 00

S. vulgaris, var. alba.

COMMON WHITE LILAC. Similar to type

3 to 4 ft. Heavy	Each \$2 50	22 50
4 to 5 ft. Heavy Clumps	3 50	30 00
6 to 7 ft.	10 00	85 00
8 to 10 ft.	15 00	135 00

HYBRID VARIETIES OF LILACS

Arthur W. Paul. Double. Violaceous red.

2 to 2½ ft.	Each \$2 50	15 00
2½ to 3 ft.	3 50	20 00

Chas. Jolly. Double. Dark red.

2 to 3 ft.	Each \$3 50	20 00
-----------------	-------------	-------

Charles 10th. Single, reddish purple.

2 to 3 ft.	Each \$2 00	15 00
-----------------	-------------	-------

Colbert. Double. Clear cardeau.			Per 10
2 to 2½ ft.	Each \$2 50	\$15 00	
2½ to 3 ft.	3 50	20 00	
Congo. Single. Wall flower, red.			
2 to 3 ft.	Each \$3 50	20 00	
Frau Bertha Damman. Single. White.			
3 to 4 ft.	Each \$2 50		
4 to 5 ft.	3 50		
5 to 6 ft.	\$5 00 to	7 50	
7 to 8 ft.	\$8 50 to	10 00	
Hugo Koster. Single, lilac with reddish tint.			
2 to 3 ft.	Each \$2 50	20 00	
Jan van Tol. Single, pure white, large truss.			
2 to 3 ft.	Each \$2 50	20 00	
Lamartine. Single. Deep Tourmaline Pink.			
3 to 3½ ft.	Each \$3 50	30 00	
Marie Legrey. Single. Pure white.			
2 to 3 ft.	Each \$2 00	15 00	
Maxime Cornu. Double. Rosy lilac.			
2 to 3 ft.	Each \$2 00	15 00	
3 to 4 ft.	2 50	20 00	
4 to 5 ft.	3 50	30 00	
Michel Buchner. Double. Pale lilac.			
3 to 4 ft.	Each \$2 50	20 00	
4 to 5 ft.	3 50	25 00	
Mme. Abel Chatenay. Double. White.			
2 to 3 ft.	Each \$2 50	20 00	
3 to 4 ft. Heavy	5 00		
Mme. Casimir Perier. Double. Cream.			Per 100
2 to 3 ft.	Each \$2 00	16 50	\$100 00
3 to 4 ft.	3 50	30 00	200 00
4 to 5 ft.	5 00	45 00	300 00
Mme. Lemoinei. Double. White.			
2 to 3 ft.	Each \$2 00	16 50	100 00
3 to 4 ft.	3 50	30 00	200 00
4 to 5 ft.	5 00	45 00	300 00
5 to 6 ft.	7 50	60 00	
Philemon. Single. Red.			
2 to 3 ft.	Each \$2 50	20 00	
3 to 4 ft.	4 00	30 00	
Pres. Grevy. Double. Blue.			
2 to 3 ft.	Each \$2 00	16 00	
3 to 3½ ft.	3 00	24 00	
Rubra de Marlay. Single. Reddish purple.			
2 to 3 ft.	Each \$2 50	15 00	
3 to 4 ft.	3 50	20 00	
Senator Volland. Double. Rosy red.			
2 to 3 ft.	Each \$3 50	20 00	
3 to 4 ft.	4 50	30 00	
Waldeck-Rousseau. Double. Deep violet.			
2 to 3 ft.	Each \$2 50	15 00	

TAMARIX africana. (parviflora.)			
AFRICAN TAMARIX. Reddish-brown bark, Slender spreading branches, flowers pink. April and May.			
2 to 3 ft.	Each \$1 00	Per 10	\$7 50
T. amurense.			
AMUR TAMARIX. Glaucoous green foliage; flowers pink. August and September.			
2 to 3 ft.	Each \$1 00	7 50	
T. odessana.			
ODESSA TAMARIX. Bluish-green foliage. Pink flowers in August and September.			
3 to 4 ft.	Each \$1 00	8 50	Per 100 \$50 00
4 to 5 ft.	1 50	10 00	65 00
VIBURNUM. See page 44 for evergreen variety.			
V. acerifolium.			
MAPLELEAF VIBURNUM. Dwarf, spreading by root stems; white flowers; fruit black. Useful in shade places.			
2 to 3 ft.	Each \$1 00	6 00	40 00
V. carlesi.			
FRAGRANT VIBURNUM. Compact, bushy growth. Bouvardia pink flowers of exquisite fragrance.			
"Andorra grown are guaranteed to be the fragrant type."			
1½ to 2 ft.	Each \$3 50	30 00	
2 to 2½ ft....	Each, 4 50;	per ten,	40 00
V. cassanoides.			
WITHE-ROD. Flowers creamy white. Berries pink changing to blue. Excellent for waterside planting or the shrub border.			
3 to 4 ft.	Each \$1 00		
4 to 5 ft.	1 50		
5 to 6 ft.	2 00		
V. dentatum.			
ARROWWOOD. Upright. Tall growing; white flowers; black fruit; foliage richly colored in Fall.			
2 to 3 ft.	Each \$0 75	4 00	30 00
3 to 4 ft.	1 00	6 50	50 00
4 to 5 ft.	1 50	8 50	65 00
5 to 6 ft.	2 00	15 00	85 00
Specimens. 6 to 7 ft.	3 50	30 00	150 00
Heavy Clumps of 4 to 5, 5 to 6 and 6 to 7 ft. at double list prices.			
V. dilatatum.			
LINDEN VIBURNUM. Tall; white flowers; scarlet fruit.			
2 to 3 ft.	Each \$2 50	15 00	100 00
Specimens. 3 to 4 ft.	3 50	30 00	250 00
Specimens. A few heavy from 4 to 6 ft.			
V. lantana.			
WAYFARING TREE. Tall, upright; fruit red changing to black.			
2 to 3 ft.	Each \$1 00	6 50	50 00
3 to 4 ft.	1 25	8 50	65 00
4 to 5 ft.	1 50	10 00	85 00
5 to 6 ft.	2 00	15 00	100 00

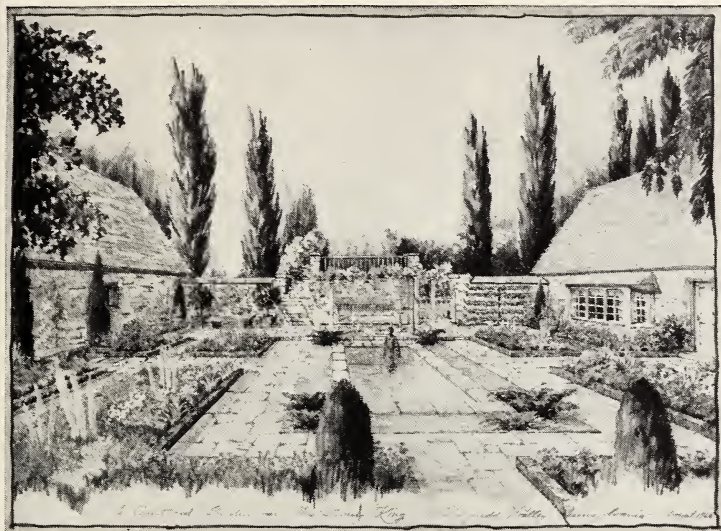

ANDORRA LANDSCAPE DEPT.

VIBURNUM lentago.

NANNYBERRY. Tall; blue-black fruit; leaves glossy dark green.

		Per 10	Per 100
2 to 3 ft.	Each \$1 00	\$6 00	\$45 00
3 to 4 ft.	1 25	7 50	60 00
4 to 5 ft. Extra Heavy	1 50	10 00	75 00
Specimens. 5 to 6 ft. Heavy	2 50	20 00	100 00
Specimens. 6 to 7 ft. Heavy	3 50	30 00	125 00
Specimens. 8 to 9 ft. Heavy	5 00	40 00	150 00

V. molle.

KENTUCKY VIBURNUM. Medium height, upright; handsome foliage, fruit bluish-black.

2 to 3 ft.	Each \$0 75	5 00	40 00
5 to 6 ft.	1 50	10 00	75 00
6 to 7 ft.	2 50	20 00	85 00

V. opulus.

EUROPEAN CRANBERRY BUSH. Medium height Fruit scarlet in mid-Summer.

2 to 3 ft.	Each \$0 75	5 00	40 00
3 to 4 ft.	1 00	7 50	65 00
4 to 5 ft. Heavy	2 50	20 00	100 00
5 to 6 ft. Heavy. Specimens.	3 50	30 00	200 00
6 to 7 ft. Heavy. Specimens.	5 00	40 00	300 00
7 to 8 ft. Heavy. Specimens.			
	Each \$10.00 to 15 00		

V. opulus nana.

DWARF VIBURNUM. Of dense hassock shape. Very dwarf—can be easily controlled for small border hedges or edgings.

6 to 8 in.	Each \$1 00	7 50	40 00
10 to 12 in.	1 50	10 00	

Viburnum prunifolium.

BLACK HAW. Tall, spreading; handsome foliage; fruit bluish-black.

		Per 10	
2 to 3 ft. HeavyEach	\$2 50	\$20 00
3 to 4 ft. Heavy	3 50	30 00
4 to 5 ft. Very Heavy. B. & B.	4 50	40 00
5 to 6 ft. Very Heavy. B. & B.	7 50	50 00
6 to 8 ft. Very Heavy. B. & B.	10 00	60 00

V. sargentii.

SARGENT CRANBERRY BUSH. Similar to "Americum" but more upright. Habit dense and compact. Bark corky, fruit scarlet.

			Per 100
2 to 3 ft.	Each	\$1 50	7 50
6 to 7 ft. Heavy	3 50	30 00
7 to 8 ft. Heavy clumps	5 00	40 00

V. sieboldi.

SIEBOLD VIBURNUM. A tall rugged grower. Heavy rich foliage; large heads of white bloom followed by bright red fruit in mid-Summer.

2 to 3 ft.	Each	\$1 00	7 50	60 00
3 to 4 ft.		2 00	12 50	100 00
4 to 5 ft.		2 50	15 00	125 00
5 to 6 ft. Heavy	3 50	30 00	250 00
6 to 7 ft. Heavy	7 50	50 00	

Specimens. 8 to 12 ft. Price on application.

V. tomentosum.

SINGLE JAPAN SNOWBALL. Medium height; handsome foliage; white flowers in late May.

2 to 3 ft.	Each	\$1 00	6 50	50 00
3 to 4 ft. Heavy	1 50	10 00	75 00
4 to 5 ft. Heavy	2 50	12 50	100 00
5 to 6 ft. Heavy	3 50	25 00	

V. tomentosum plicatum.

DOUBLE JAPAN SNOWBALL. A compact grower. Foliage heavy, flowers in round heads in May. Fall foliage purplish.

3 to 4 ft.	Each	\$1 50	12 50	85 00
4 to 5 ft.		2 50	20 00	100 00
5 to 6 ft.		3 50	25 00	150 00

V. tomentosum rotundifolia.

ROUND LEAF JAPAN SNOWBALL. Very handsome foliage; good blooms.

3 to 4 ft. HeavyEach	\$1 50	12 50
4 to 5 ft. Heavy	2 50	20 00

VITEX agnus-castus.

LILAC CHASTE TREE. One of the very dainty shrubs; interesting foliage; lilac flowers in Aug. and Sept.

2 to 3 ft.	Each	\$0 75	4 50	30 00
3 to 4 ft.		1 00	6 00	40 00
4 to 5 ft.		1 25	7 50	50 00

WEIGELIA (DIERVILLA).

Old time favorites, giving a rich display of bloom in May and June.

W. amabilis. Pink—

2 to 3 ft.	Each	\$0 75	5 00	30 00
3 to 4 ft.		1 00	7 50	40 00
4 to 5 ft.		1 50	10 00	

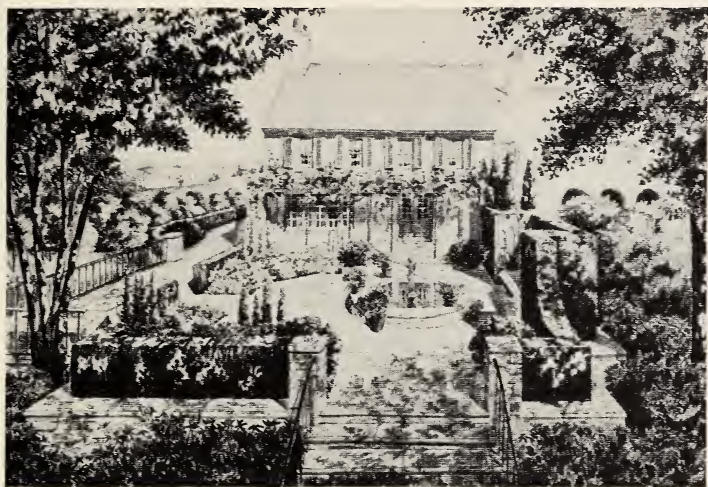

ANDORRA LANDSCAPE DEPT.

WEIGELIA. Eva Rathke.

Dark reddish green foliage; dark red blossoms.		Per 10	Per 100
3 to 4 ft.	Each \$1 50	\$10 00	\$50 00
4 to 5 ft.	2 00	15 00	65 00

W. florida rosea. Rose Pink—

3 to 4 ft.	Each \$1 00	6 00	
4 to 5 ft.	1 50	7 50	50 00
5 to 6 ft.	2 00	8 50	65 00

W. groenewegeni. Red and White—

3 to 4 ft.	Each \$1 00	6 00	
4 to 5 ft.	1 50	7 50	50 00
5 to 6 ft.	2 00	8 50	65 00

W. japonica, var. rubra. Red—

4 to 5 ft.	Each \$1 50	10 00	
5 to 6 ft.	2 00	15 00	

W. steltzneri. Dark Red—

3 to 4 ft.	Each \$1 00	6 00	40 00
4 to 5 ft.	1 50	7 50	50 00
5 to 6 ft.	2 00	8 50	65 00

W. vanhouttei. Carmine—

2 to 3 ft.	Each \$0 75	4 50	30 00
3 to 4 ft.	1 00	6 00	40 00
4 to 5 ft.	1 50	7 50	50 00
5 to 6 ft.	2 00	8 50	65 00

W. verschaffeltei. Pale Pink—

4 to 5 ft.	Each \$1 50	7 50	
5 to 6 ft.	2 00	8 50	65 00

ZANTHORHIZA apiifolia.

YELLOW ROOT. Dwarf shrub useful for ground cover and undergrowth. Thrives either in sun or shade in any soil.

10 to 12 in. (Not clumps)	5 00	20 00
---------------------------------	------	-------



Vine Climbing and Trailing Plants

ACTINEDIA *polygama*.

SILVER VINE.

5-in pots. HeavyEach \$1 00

Per 10
\$7 50

AKEBIA *quinata*.

FIVE LEAF VINE. Shiny foliage; clusters of small chocolate colored, fragrant flowers.

5-in. potsEach \$0 75

5 00

AMPELOPSIS *quinquefolia*.

VIRGINIA CREEPER. Rapid growing for fences, rocky slopes and banks; Fall foliage rich crimson.

6-in. potsEach \$0 75

Heavy; 3 years; field-grown.....

Per 100
6 00 \$50 00
4 00 30 00

A. *quinquefolia engelmanni*.

ENGELMANN CREEPER. Similar to previous sort, but will cling to walls.

5-in. potsEach \$0 75

2 years; field-grown

6 00 50 00
4 00 30 00

A. *tricuspidata veitchi*.

BOSTON IVY. Strong, clinging vine of rapid growth; good Fall color. Best for walls.

4-in. pots; heavyEach \$0 75

Heavy; 2 years; field-grown.....

6 00 50 00
5 00 35 00

ARISTOLOCHIA *sipho*.

PIPE VINE. A rapid grower with large foliage, and reddish brown, pipe-shaped flowers. Unsurpassed for trellis planting.

Heavy plantsEach \$1 00

8 50

BIGNONIA *grandiflora*.

CHINESE TRUMPETCREEPER. Large, brilliant orange red flowers.

2 to 3 ft.; field-grownEach \$0 75

6-in. pots 1 00

5 00

B. *radicans*.

TRUMPETCREEPER. Strong climber with orange flowers in mid-Summer.

2 to 3 ft.; field-grownEach \$0 75

6-in. pots 1 00

6 00 30 00

CELASTRUS scandens.

BITTER-SWEET. Rapid growing; orange-yellow fruit. Its rank growth makes it useful on rough banks in billowy masses.

	Per 10	Per 100
2 to 3 ft.; heavy; field-grown.....Each \$0 75	\$5 00	\$30 00
3 to 4 ft.; heavy; field-grown..... 1 00	6 50	35 00

CLEMATIS coccinea (texensis).

SCARLET CLEMATIS. Rapid growing, covered in Summer with coral-red flowers.

4-in pots	Each \$1 00	7 50
-----------------	-------------	------

C. Large Flowering.

Henryi, white; Jackmani, purple; Duchess of Edinburgh, white, double; Mme. Edouard Andre, red

Each \$1 00 8 50

C. paniculata.

SWEET AUTUMN CLEMATIS. Rapid-grower, handsome foliage, absolutely covered with white fragrant flowers in late Summer.

5-in. pots	Each \$0 75	5 00	40 00
3 years; field-grown		3 50	30 00

C. virginiana.

VIRGINS BOWER. Similar to paniculata, but more open grower. Use for banks and walls.

2 years; field-grown	Each \$1 00	7 50	50 00
----------------------------	-------------	------	-------

EUONYMUS radicans.

WINTERCREEPER. Attractive dark green-leaved evergreen plants of slow-growing habit and very hardy. Attractive for covering walls, house foundations, as an undergrowth in Evergreen borders or for edging.

1-year; field-grown	Each \$0 50	2 50	20 00
2-year; field-grown	75	3 50	25 00

E. radicans vegetus. (Evergreen.)

BIGLEAF WINTERCREEPER. Scarlet fruited, strong growing evergreen vine. Handsome foliage. Used as ground cover.

1-year; field-grown	Each \$0 50	3 50	30 00
2-year; field-grown	75	5 00	35 00

HEDERA helix.

ENGLISH IVY. Evergreen, strong growing, clinging vine. Useful on walls or ground covering in shade.

4-in. pots	Each \$0 50	4 00	35 00
Heavy; field-grown ...per 1,000	\$185 00	3 00	25 00

JASMINUM nudiflorum.

WINTER JASMINE. Yellow.

5-in. pots	Each \$0 75	5 00
------------------	-------------	------

LONICERA japonica, var. Halleana.

HALLS JAPANESE HONEYSUCKLE. Dark, glossy green foliage; fragrant flowers from July till Fall. One of the best as fragrant thick screen on lattice or porch.

	Per 10	Per 100
4-in. pots Each \$0 50	\$4 00	\$30 00
Heavy; field-grown	3 00	20 00

PUERARIA thunbergiana.

KUDZU VINE. A rapid climber with dark green foliage; pea shaped purple flowers in July.

4-in. pots Each \$0 75	5 00
5-in. pots 1 00	7 50

SCHIZOPHRAGMA hydrangeoides.

CLIMBING HYDRANGEA. A handsome woody vine with large bright green foliage; loose terminal cymes of white flowers. An ideal climber for rough walls or tree trunks.

Heavy; field-grown Each \$2 50

WISTARIA frutescens.

AMERICAN WISTARIA. Strong growing climber; rapid, long runners; flowers of lilac purple.

3 to 4 ft. Each \$2 50	20 00
--------------------------------	-------

W. frutescens, var. magnifica.

YELLOW-EYE WISTARIA. Flowers in long racemes 6 to 8 inches; lilac with yellow spot. Blooms before "frutescens."

2 to 3 ft. Each \$1 50	10 00
3 to 4 ft. 2 50	20 00

W. sinensis.

PURPLE CHINESE WISTARIA. Hardy climber with large racemes of violet-blue flowers. Trellis, porch and arbor work.

2 to 3 ft. Each \$1 50	10 00
3 to 4 ft.; field-grown 2 50	20 00

W. sinensis alba.

WHITE CHINESE WISTARIA. Same as sinenses, but with white flowers.

Heavy; field-grown; 2 to 3 ft. . . Each \$2 00	15 00
Standards; 4 to 5 ft. 7 50	50 00
Standards; 5 to 6 ft. 10 00	85 00

ROSES

CLIMBING ROSES

\$1.00 each—\$9.00 per ten

Not less than five of a variety at the 10 rate

Alida Lovett, shellpink with sulphur shading.
 Bess Lovett, bright red; fragrant
 Dorothy Perkins, shell pink.
 Dr. Van Vleet, flesh pink.
 Gardenia. Bright yellow.
 Jacotte. Shrimp pink to salmon orange.
 Lady Gay, cerise.
 Mary Lovett, snow-white; blooms late.
 Palus Scarlet, scarlet.
 Silver Moon, semi-double—pure white.

EVERBLOOMING HYBRID TEA ROSES

\$1.00 each—\$9.00 per ten

Not less than five plants of a variety at the ten rate

Carolina Testout, rose.
 Duchess of Wellington, rose-madder.
 Frau Karl Druski, white.
 General McArthur, bright crimson.
 George C. Waud, vermilion.
 Hadley, rich, crimson-scarlet.
 Jonkheer J. L. Mock, deep imperial pink.
 Kaiserine Augusta Victoria, pearly-white.
 Lady Alice Stanley, coral rose.
 Laurent Carle, brilliant carmine.
 Los Angeles, flame pink, coral shading.
 Madame Cochet, pink.
 Madame Cochet, white.
 Madame Edouard Herriot, coral red.
 Madame Leon Pain, silvery salmon, orange yellow shadings.
 Mary, Countess of Ilchester, crimson.
 Mrs. Aaron Ward, Indian yellow.
 Ophelia, salmon pink.
 Pink Radiance, carmine-pink.
 Red Radiance, cerise-red.

THE TRAILING ROSE WICHURIANA. Its spreading branches form a carpet on slope or bank and form a background of shining green to the delicate white blossoms.

Rosa Wichuriana. White.		Per 10	Per 100
2-year-old; in 5-in. pots.....Each \$0 75		\$6 00	\$50 00
2-year-old; field grown		5 00	35 00

BUSH ROSES. In height from two to four feet, these roses find their place on the front of the shrub border where their blossoms in Summer and scarlet fruit and bright twigs in Winter add a pleasing note of color.

hugonis. Clear yellow. May.			
6-in. pots	Each \$1 00	7 50	
persian yellow briar	1 00	7 50	
rugosa. 2 to 2½ ft.	75	5 00	
rugosa. 3 to 3½ ft.	1 00	7 50	
rugosa alba. White. 2 to 3 ft.....	1 00	7 50	
setigera. Prairie Rose. 2 to 3 ft.....	75	5 00	

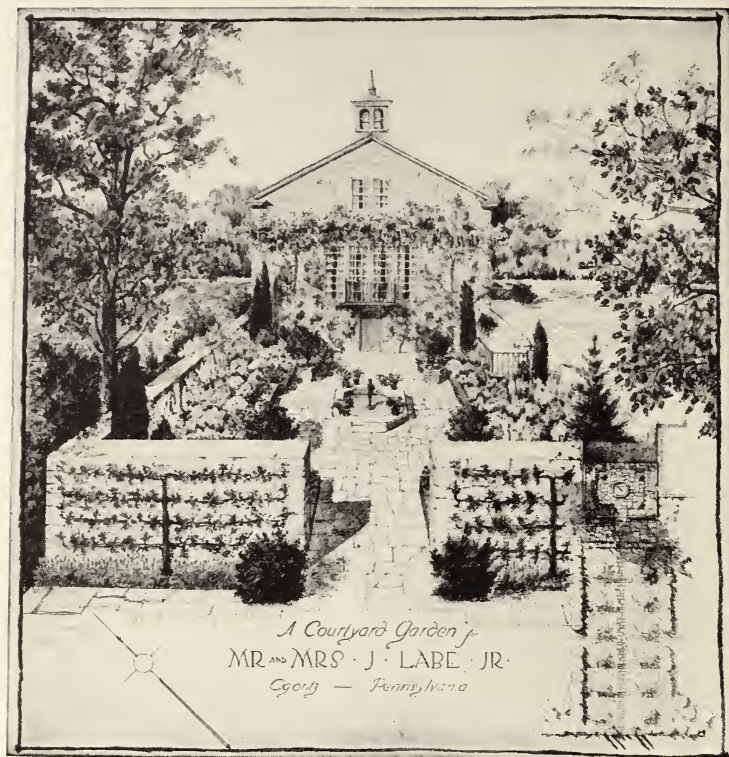

ANDORRA LANDSCAPE DEPT.

HARDY HERBACEOUS PERENNIALS

This List Conforms with 1923 Edition Standardized Plant Names

N. B. Quantities of 5 and 50 OF A VARIETY will be furnished at the 10 and 100 rates, respectively.

LESS THAN FIVE PLANTS OF ONE SORT ARE SOLD AT THE TEN-RATE, PLUS 50%.

THERE is a strong appeal in the gardens of old farmhouse and cottage, with the glowing yellow and orange Day-lilies, bright flowered Phlox and Peonies, and their show of hardy Chrysanthemums; a demonstration of the ease with which these plants are grown and the little care they require when one thinks how little time the busy country housewife can spend in gardening. The old-fashioned perennials have been enriched with many improved varieties and species, and every corner of the grounds can be kept bright throughout the whole growing season; the tall growing varieties can be effectively planted in the shrubberies, their flowers showing

against the background of evergreen or shrub, and the lower sorts blending the edge of shrubbery and lawn in naturalesque borders, or the wood edge made gay with some of the Asters, Foxgloves, Ferns and many others.

Of flowering plants, two things are demanded—Varieties which will brighten our lawns and gardens, and which can be cut for house decoration—these hardy herbaceous plants reward us bounteously in both requirements. The height, color and flowering season of each variety are given in the following list.

SINGLE PLANTS 50c. EACH

	Per 10	Per 100
ACHILLEA millefolium roseum, var. Cerise Queen. June to September. Amaranth-red. 1½ ft. . .	\$2 50	\$12 00
A. ptarmica (Sneezewort). All Summer. White. 2 ft.	2 50	12 00
ACONITUM Fischeri (Azure Monkshood). Sep- tember. Blue. 3 to 4 ft.	3 50	25 00
A. napellus (Spark's Variety). June. Dark blue. 2 to 3 ft.	3 50	20 00
AJUGA genevensis (Geneva Bugle). May. Bright blue. 6 in.	2 50	18 00
ALTHÆA rosea (Hollyhock). July. Various col- ors. 4 to 6 ft.	2 50	15 00
ALYSSUM saxatile compactum. (Goldentuft.) May and June. Yellow. 1 ft.	2 50	12 00
ANCHUSA italica, var. Dropmore (Bugloss). New. May and June. Blue. 3 to 4 ft.	3 00	18 00
A. italica, var. Opal. A beautiful variety with pale blue flowers. 3 to 4 ft.	2 50	15 00
A. myosotidiflora. April and May. Blue 10 to 12 in.	3 50	25 00
ANEMONE hupehensis. All Summer. Mauve-rose. 1½ to 2 ft.	3 00	18 00
A. japonica alba. Wind flower. 2 to 3 ft.	2 50	15 00
A. japonica rosea. Wind flower. 2 to 3 ft.	2 50	15 00
A. whirlwind. Double wind flower. 2 to 3 ft. (from pots)	2 50	15 00
ANTHEMIS tinctoria (Chamomile). June to Sep- tember. Golden Yellow. 2 ft.	2 50	15 00
AQUILEGIA californica. Pink and rose. Long spurs	2 50	18 00
A. canadensis (native columbine). Red and yellow. 2 ft.	2 50	18 00

	Per 10	Per 100
AQUILEGIA chrysantha. May to August. Golden yellow. 3 ft.	\$2 50	\$18 00
A. coerulea. Blue. 1½ to 2 ft.....	2 50	15 00
A. Mrs. Scott Smith's Long-spurred Hybrids	3 50	20 00
A. nivea grandiflora. Pure white.....	3 50	18 00
ARABIS alpina (Rock Cress). April and May. White. 4 in.	2 50	15 00
ARMERIA formosa. Summer. Rosy pink. 9 inches	2 50	15 00
A. cephalotus latifolia. Pink.....	2 50	
A. maritima, var. splendens. Thrift. Summer. Rose. 9 in.	2 50	15 00
ARTEMESIA lactiflora. (Scented Mugwort). August and September. 3 to 4 ft.....	3 00	15 00
ASCLEPIAS tuberosa. (Butterfly Weed). July and August. 2½ ft.	3 50	
ASTER alpinus. Purple. June, July. 9 in.....	2 50	18 00
A. amethystinus. September and October. 3 to 4 ft.	2 50	15 00
A. mauve cushion (Japanese Hardy Aster). October and November. Mauve. 9 in.....	3 00	20 00
A. Mother of Pearl. September and October. White, mauve pink at edges. 2 to 3 ft.....	3 50	15 00
A. novæ angliæ. September and October. Purple. 4 ft.	2 50	15 00
A. novæ angliæ rubra. October. Red. 3 ft.....	2 50	
A. tataricus. October and November. Purple. 5 ft.	3 50	15 00
AUBRETIA hendersoni. (False Wallcress). April Purplish violet. 4 in.	2 50	18 00
BAPTISA australis. Falseindigo. June and July. Dark Blue. 2 ft.	2 50	18 00
BELLIS perennis. The Bride. June. Double White. 6 in.	2 50	15 00
B. perennis. Longfellow (Red). 6 in.....	2 50	15 00
BOCCONIA cordata (Plume Poppy). July and August. Creamy white. 4 to 6 ft.....	2 50	18 00
BOLTONIA asterioides (False Chamomile). August and September. White. 4 ft.....	2 50	15 00
B. latisquama. August and September. Lilac....	2 50	15 00

	Per 10	Per 100
CAMPANULA carpathica. Blue. June to September	\$2 50	\$18 00
C. carpathica alba	2 50	18 00
C. glomerata (Danesblood). August. 1 to 2 ft.....	2 50	18 00
C. persicifolia (Peach Bells). June and July. Blue. 18 in.	2 50	18 00
C. persicifolia alba. June and July. White. 18 in.	2 50	18 00
C. trachelium. Deep purple. 2 to 3 ft.	2 50	18 00
CENTAUREA dealbata (Knapweed). July to September. Bright rose. 18 in.	2 50	18 00
C. montana (Mountain Bluett). June and July. Dark purple. 1½ ft.	2 50	18 00
CERASTIUM tomentosum. June and July. White. 6 in.	2 50	15 00
CERATOSTIGMA plumbaginoides. (Plumbago). October and November. Blue. 6 in.	2 50	18 00
CHELONE Lyoni (Turtlehead). August and September. Rose purple. 3 ft.	3 50	18 00
CHRYSANTHEMUM. Special list—page 112.		
CHRYSANTHEMUM leucanthemum hybrids (Shasta Daisies). Alaska. All Summer. White. 2 ft.	2 00	15 00
C. Alaska. Large, pure white blooms all Summer. 2 ft.	2 50	15 00
C. articum (Arctic Daisy). Pure white flowers. September and October. 8 to 10 in.	2 50	15 00
CIMICIFUGA racemosa. (Cohosh Bugbane). July and August. Pure White	3 50	
CLEMATIS crispa (Curly Clematis). June to September. Lavender. 3 to 4 ft.	3 50	
CONVALLARIA majalis (Lily-of-the-Valley). May and June. White. 6 to 9 in.	5 00	35 00
COREOPSIS lanceolata (Tickseed). June to October. Golden yellow. 2 ft.	2 50	15 00
CRUCIANELLA stylosa (Crosswort). Early bloom. Bright purple. 6 in.	3 50	20 00
DELPHINIUM belladonna. June. Blue. 2 to 3 ft.	2 50	15 00
D. bellamosum. Dark Blue	2 50	15 00
D. formosium. June. Deep Blue. 3 to 4 ft....	2 50	15 00
D. chinense alba (Larkspur). July to September. White. 1½ ft.	2 50	15 00
D. de Luxe hybrids.	7 50	50 00
D. Gold Medal Hybrids	5 00	35 00



ANDORRA LANDSCAPE DEPT.

A SATISFACTORY GARDEN BACKGROUND.

	Per 10	Per 100
DIANTHUS barbatus , var. (Newport Pink).....	\$2 50	\$15 00
D. barbatus (Deep Maroon)	2 50	15 00
D. barbatus (Pink Beauty)	2 50	15 00
D. barbatus compacta alba	2 50	15 00
D. deltoides (Maiden Pink). June and July. Pink. Creeping	2 50	15 00
D. deltoide brilliant	2 50	15 00
D. marginatus grandiflora	2 50	15 00
D. plumaris . Mixed colors	2 50	
D. plumaris fl. pl. Double flowers. Hardy pinks	2 50	20 00
D. eximia (Fringed Bleeding Heart). Flowers of deep rose—all summer; dwarf, excellent for shade	3 50	30 00
DICENTRA spectabilis (Bleeding Heart). 1 year.	5 00	35 00
DIGITALIS purpurea (Common Foxglove). June and July. Mixed colors. 4 to 5 ft.....	2 50	15 00
D. purpurea , var. <i>lilacina</i>	2 50	15 00
DORONICUM caucasicum (Leopardbane). Early Spring. Bright yellow daisy-like bloom. Ex- cellent for cutting. 2 ft.....	3 50	20 00

	Per 10	Per 100
ERYNGIUM amethystina (Sea Holly). July; amethyst blue. 2 to 3 ft.....	\$3 50	\$20 00
EUPATORIUM ageratoides . White, 3 to 4 ft....	3 50	18 00
E. coelestinum . Blue. 1½ to 2 ft.....	2 50	18 00
EUPHORBIA corollata (Spurge). Pure white. 18 in. June to August.....	2 50	18 00
FUNKIA fortunei (Day Lily). July and August. Blue. 1½ to 2 ft.	3 00	
F. coerulea . Blue. July to August.....	3 00	25 00
F. lanceolata . Lilac. Flowers in September. 2 ft.	3 00	25 00
F. nana alba	3 00	25 00
F. subcordata , var. grandiflora . September. White. Fragrant. 2 ft.	3 00	25 00
F. undulata , var. media picta variegata . July and August. Lilac. 1 ft.....	3 00	25 00
GAILLARDIA grandiflora (Blanket Flower). June to November. Yellow and red. 6 in.....	3 50	15 00
GERANIUM sanguineum (Cranesbill). June to September. Red. 1½ ft.	2 50	15 00
GEUM coccineum Mrs. Bradshaw. Immense double flowers; bright scarlet; superb for cutting. June. 18 in.	3 00	18 00
G. Lady Stratheden . Yellow	3 00	
GYPSOPHILLA . Bristol Fairy. White. 2½ ft. An improved variety.....	3 50	
G. paniculata . Baby's Breath.	2 50	15 00
G. paniculata fl. pl. Double	3 50	20 00
G. repens rosea . Pink.	2 50	
HELENIUM autumnali rubrum . August and September. Bright terra-cotta red. 3 to 4 ft....	2 50	20 00
H. Autumnali superbum . September. Yellow. 4 ft.	2 50	20 00
H. Riverton Beauty . Rich lemon yellow. August and September. 4 ft.	2 50	20 00
H. Riverton Gem . August and September. Deep yellow to red. 3½ ft.	2 50	20 00
HELIANTHEMUM mutabile (Sun Rose). Light rose to lilac—to white	2 50	
HELIANTHUS maximilians . September. Deep yellow. 6 to 8 ft.	2 50	15 00
H. mollis . September and October. Golden yellow. 4 ft.	2 50	15 00
H. scaberrimus . Woolly Dodd. September. Deep yellow. 3 ft.	2 50	15 00
HELIOPSIS pitcheriana . Yellow. July and August. 3 ft.	2 50	15 00

HEMEROCALLIS Dumortieri (Yellow Day Lily). June and July. Orange-yellow. 2 ft.....	Per 10 \$2 50	
H. flava (Yellow Day Lily). June. Yellow. 2 ft.	2 50	
H. florham (Golden Day Lily). June and July...	2 50	
H. fulva (Tawny Day Lily). Orange-yellow. June and July. 4 to 5 ft.....	2 50	Per 100 \$18 00
H. kwanso (Double Orange Lily). July and August. Coppery yellow. 2½ ft.....	2 50	18 00
H. thunbergi . August and September. Lemon-yellow. 2½ ft.	2 50	18 00
HESPRIS matronalis (Sweet Rocket). Scented white and pink flowers. May and June. 2 ft..	2 50	15 00
HEUCHERA sanguinea (Alum Root). July. Coral red. 18 in.	2 50	20 00
HIBISCUS moscheutos . Mixed colors. 4 to 5 ft...	3 50	25 00
HOLLYHOCKS. (See <i>Althaea rosea</i> .)		
IBERIS sempervirens (Candytuft). April and May. White. 6 in.	2 50	15 00
INULA britannica (Flea Bane). July to September. Light yellow. 2 ft.	2 50	15 00
IRIS. (Special lists—pages 113 and 114.)		
KNIPHOFIA Pfitzeri (Flame Flower). July to October. Orange-scarlet. 3 to 4 ft.	2 50	18 00
LATHYRUS latifolius . (Climbing Hardy Pea)....	2 50	15 00
LAVENDULA vera (Lavendar). July and August. 18 in.	3 00	18 00
LIATRIS spicata (Gay Feather). August and September. Deep purple. 3 to 4 ft.	2 50	15 00
LINUM perenne (Flax). Blue. Summer. 18 in.	2 50	18 00
LOBELIA cardinalis (Cardinal Flower). August and September. Scarlet. 2 to 3 ft.	2 50	15 00
LYCHNIS (Baxton's Pink). Clear pink. July. 15 in.	2 50	18 00
L. chalcedonica (Maltese Cross). July to September. Vermilion. 2 to 3 ft.	2 50	18 00
L. coronaria (Rose Campion). June and July. Crimson. 1½ to 2 ft.	3 50	
L. viscaria, var. splendens . June and July. Pink. 15 in.	3 50	
LUPINUS (Lupine). Pink, white and blue. May and June	3 00	20 00
LYTHRUM roseum superbum . Purple Loosestrife. July to September. 3 to 4 ft.	2 50	

	Per 10	Per 100
MATRICARIA capensis "parthenoides." (Fever-Few.) White; blooms till frost. 2 ft.....	\$2 50	\$15 00
MONARDA didyma (Oswego Beebalm). July and August. Scarlet. 2½ ft.	2 50	15 00
M. didyma rosea. July and August. 2 to 3 ft....	2 50	15 00
MYOSOTIS scorpioides (Forget-me-not). May and June. Light blue. Spreading	2 50	15 00
NEPETA mussini. July and August. Dense tufts. Violet blue. 12 in.	2 50	18 00
NIEREMBERGIA rivularis (Dwarf Alpine Plant). Large creamy-white cup-shaped flowers. June till September	3 00	20 00
OENOTHERA missouriensis (Ozark Sundrops). June and July. Yellow. 1 ft.	2 50	15 00
O. fruticosa, var. youngi. Young's Primrose. June. Lemon yellow. 1½ to 2 ft.	2 50	15 00
PACHYSANDRA terminalis (Japanese Spurge). Evergreen. May and June. White. Field grown\$75 00 per 1000 2½-in. pots 3-in. pots	1 50 2 00 2 50	10 00 15 00 18 50
PAPAVER bractatum. May and June.....	2 50	
P. orientalis (Poppy). From pots.....	5 00	
P. orientalis. Mrs. Perry. Salmon-rose.....	5 00	25 00
P. nudicaule (Iceland Poppy). Scarlet, White Yellow	2 50	18 00
PENTSTEMON barbatus (Beard-tongue). July. White. 2 to 3 ft.	2 50	15 00
PEONIES —Special list—pages 115 and 116.		
PHLOX paniculata. Special list—page 117.		
P. amæna. May. Bright pink. 3 to 4 in.....	2 50	15 00
P. divaricata (Wild Sweet William). May and June. Lavender. 1 ft.....	2 50	15 00
P. subulata (Fairy). Pale blue with dark purple eye	2 50	15 00
P. subulata. F. G. Wilson	2 50	15 00
P. subulata rosea (Mountain Pink). May and June. Rose. Creeping	2 50	15 00
P. subulata, var. alba. May and June. White. Creeping	2 50	15 00
P. subulata, var. lilacina. May. Lilac. Creeping..	2 50	15 00

	Per 10	Per 100
PHYSOSTEGIA grandiflora. Mid-summer. Mauve. 1½ to 2 ft.	\$2 50	\$15 00
P. virginiana (False Dragonhead). August. Deep rose. 3 ft.	2 50	15 00
PLATYCODON grandiflorum (Balloon Flower). July to October. Blue	2 50	15 00
P. grandiflorum album. White	2 50	
P. mariesi. Deep blue. June and July. 1 ft....	2 50	18 00
PLUMBAGO. (See <i>Ceratostigma</i> .)		
POLYMONIUM cœruleum (Jacobs Ladder). Blue May and June	2 50	
PRIMULA veris Invincible. May. Yellow. 1 ft...	3 50	20 00
PYRETHRUM roseum. Mixed colors. 1½ to 2 ft. June.	2 50	15 00
P. roseum fl. pl. (Double Pyrethrum).....	2 50	18 00
RUDBECKIA laciniata (Golden Glow). July to September. Yellow. 8 ft.	2 50	15 00
R. newmani. Dark orange-yellow flowers. July to September. 3 ft.	2 50	15 00
R. purpurea (Purple Cone Flower). July to Octo- ber. 3 ft.	2 50	15 00
SALVIA azura. Sky blue. August to September. 3 to 4 ft.	2 50	18 00
S. pitcheri. August and September. Rich gentian blue. 3 to 4 ft.	3 50	
S. pratensis. Deep blue. June and July. 2 ft....	2 50	18 00
SANTOLINA incana (Lavender Cotton). Deep yellow. July. 1 ft.....	2 50	15 00
SAPONARIA ocymoides (Rock Soapwort). Bright crimson flowers. May to July. 1 ft.	2 50	18 00
SCABIOSA caucasica. Lavender. June to Sep- tember. 1½ to 2 ft.	3 50	18 00
S. japonica. July to September. Lavender. 2 ft...	2 50	15 00

	Per 10	Per 100
SEDUM acre (Golden Moss). May and June. Yellow. Spreading	\$2 50	\$15 00
S. album (Stonecrop). White. 6 in.....	2 50	15 00
S. kamschaticum . Prostrate growth. Golden yellow flowers.	2 50	
S. sarmentosum . May to July. 6 in.....	2 50	15 00
S. sieboldi . August and September. Pink. 6 to 8 in.	2 50	15 00
S. spectabile (Brilliant Stonecrop). September and October. Rose. 12 to 15 in.....	2 50	20 00
S. spectabilis var. brilliant . Amaranth-red.	2 50	20 00
S. stoloniferum . Pink flowers. July and August. 6 in.	2 50	15 00
S. telephoides . Pink. July and August. 1 ft...	2 50	15 00
SEMPERVIVUM . For the Rockery or Wall garden it is one of the most effective plants that can be used. Our offering is unusual as to varieties. Potted Plants in varieties: fimbriatum, glaucum, globiferum, gnaphlinum..	3 50	25 00
SPIRAEA aruncus (Aruncus Sylvester) (Goat's Beard). June and July. 4 to 5 ft.....	3 50	20 00
S. astilbe ceres . Spikes of rosy lilac. June and July	5 00	35 00
S. a. Peach Blossom . Pearl Pink. June and July. 1 to 3 ft.	5 00	35 00
S. a. Rhineland . Bright salmon crimson. June and July	5 00	35 00
S. a. Rosea Magnifica . Rich rose. June and July	5 00	35 00
S. filipendula . July. White. 1½ ft.	3 50	25 00
S. ulmaria fl. pl. June and July. White. 3 ft....	3 50	25 00
STACHYS lanata . July. Pink. 1 ft.....	2 50	18 00
S. officinalis (Bettony) . Purple. July. 2 to 3 ft.	2 50	18 00
STATICE (Sea lavender) s. latifolia . July and August. Purplish blue. 1½ to 2 ft.....	2 50	15 00
S. I. elegantissima . Blooms larger, flowers richer color than (latifolia)	3 50	20 00
STOKESIA laevis (cyanea) (Stokesia). July to October. Lavender. 1½ ft.	2 50	15 00

	Per 10	Per 100
THALICTRUM aquilegifolia (Meadow rue). White. June to July. 3 ft.....	\$2 50	\$15 00
T. diptercarpum (Yunnan Meadow Rose). Rosy-purple. August and September. 4 ft.....	3 50	20 00
T. glaucum (Dusty Meadow Rose). Yellow. June and July. 2 to 3 ft.....	2 50	
THERMOPSIS carolina. Yellow. June. 3 to 4 ft.	2 50	
THYMUS vulgaris (Common Thyme). Pale lilac. June and July. 2 ft.....	2 50	15 00
TRADESCANTIA virginiana (Spiderwort). June to October. Purple. 2 ft.	2 50	15 00
TROLLIUS europaeus (Globe Flower). Bright yellow. May to August. 1 to 2 ft.....	2 50	18 00
TUNICA saxifraga (Tunica Flowers). All summer. Light pink. 6 to 8 in.	2 50	15 00
VALERIANA coccinea (Valerian). Showy red blossoms. June to October. 2 ft.....	3 50	
VERBENA venosa. Bluish purple. 1 ft. Heavy stock	3 50	15 00
VERONICA repens. Light blue. May. creeping; for rock work	2 50	18 00
V. rupestris (Rock Speedwell). May. Bright blue. 3 to 4 in. Spreading	2 50	18 00
V. spicata. June and July. Bright blue. 1½ ft.	2 50	18 00
V. spicata rosea. Delicate pink. June and July. 1½ ft.	2 50	18 00
V. virginica. August to September. White. 4 ft.	2 50	
VIOLA (Jersey Gem). Pure violet. May to end of season	3 50	25 00
VINCA minor (Periwinkle). May. Bright blue. Spreading. A most useful cover plant, especially for shaded positions.....	2 50	10 00



HARDY FERNS

50c each; \$3.50 per 10; \$25.00 per 100

- ADIANTUM pedatum** (Maidenhair Fern). 1 to 2 ft. Moist, shaded positions.
- ASPIDIUM acrostichoides** (Christmas Fern). 1 to 2 ft. Evergreen. Dry or moist soils in shady places.
- A. Felix-mas** (Male Fern). 2 ft. Semi-shaded positions, dry or moist soils.
- A. Goldianum**. 2 to 4 ft. Semi-shaded positions, dry or moist soils.
- A. marginale**. Evergreen. 1 to 2 ft. Shaded positions, dry or moist soils.
- ASPLENIUM Filix-foemina** (Lady Fern). 2 to 3 ft. Open or shaded positions, in moist or dry soils.
- BOTRYCHIUM virginianum** (Moonwort). 6 to 12 in. Shaded positions, moist or dry soils.
- DICKSONIA punctilobula** (Boulder Fern). 2 to 3 ft. For open positions; forms large plantations.
- ONOCLEA sensibilis** (Sensitive Fern). 1 to 2 ft. For open planting and wet soils.
- O. Struthiopteris** (Ostrich Fern). 2 to 4 ft. For open positions, dry or moist soils.
- OSMUNDA gracilis** (Flowering Fern). 2 to 4 ft. Open or shaded positions, and moist soils.
- O. cinnamomea** (Cinnamon Fern). 2 to 5 ft. For open or shaded positions, in wet soils.
- O. Claytoniana**. 2 to 5 ft. For open plantings, dry or moist soils.
- O. Regalis** (Royal Fern). Wet positions. Sun or shade. 2 to 3 ft.
- PHEGOPTERIS hexagonoptera**. For shade. 1 ft.
- POLYPODIUM vulgare** (Polybody). For rock work. 4 to 10 in.
- WOODSIA obtusa**. 6 to 12 in. Shady places, in moist soil.
- WOODWARDIA angustifolia** (Chain Fern). 1 ft. Open or shaded positions, in moist soils.



FLOWER GARDEN—ALDEN PARK MANOR.

HARDY CHRYSANTHEMUMS

When frost has browned the other flowers of the garden, these hardy plants burst forth in a profusion of bloom, in colors which seem to catch the most delicate tints and shades of bronzing leaf and gorgeous Autumn sunset, while some foretell the purest white of coming snow, and pink of purpling shadows.

Planted in the hardy garden, border or lawn at edge of shrubbery, they will yield a wealth of bright flowers in late Autumn, and fill the house with cut flowers.

50c each; \$2.50 per 10; \$15 00 per 100

Heavy Clumps at Additional Price

(P.) Pompon Type. (B.) Button Type

- Adele**—Deep bronze. **Allentown**—Bronze yellow.
Blushing Bride—Clear pink. **Bright Bessie**—Bright yellow.
Dupont D. Levue—Orange. **Excelsior**—Deep yellow.
Genevieve Lonas—Pink.
Hugh—Rose, center petals yellow tipped.
Inga—Dark red. **Jessie Patterson**—Rose.
La purete—White. (P.).
Lillian Dotty—(P.). Large flowered pink.
Mrs. Albert Phillips—Single pink.
Mrs. Paul Powers—Pink. Very large.
Marie Pollitte—Rose, Semi-double.
Regulus—Cinnamon.
Richard—Dark rose, Semi-double.
Rodell—Yellow. (P.). Early.
Rose Allanson—White, shading to rose.
Ruth Cummings—Early. Terra cotta. Single.
Sir Michael—Yellow, anemone flowered.
Soeur Melaine—Pure White.
White Dotty—(P.). Pure white, globular flower.
Wm. Sabey—Canary yellow.
W. M. Westlake—Golden yellow; reddish tint.
Yellow Button—("B."). Yellow.
Little Bob—("B."). (Red button type.)



A JAPANESE IRIS GARDEN.

A Very Satisfactory Way to Utilize an Old Pond Bed or Bog

JAPANESE IRIS

IRIS KAEMPFERI

75c. each; \$4.00 per 10 OF ONE VARIETY

\$35.00 per 100 in not less than 10 of a Variety

Of all the Iris family none equal the Japanese. The large blooms, carried well above the foliage, are gorgeous in their coloring, which ranges from purest white to deep purples, indigo blues and mahogany red, between which there is a wonderful array of tints and mottlings. To see our collection a visit to Andorra in June is worth while; or, better, buy a full set.

Dinah. Reddish purple, flaked with white.

Gold Bound. White.

Hannibal. White veined with purple.

Mahogany. Deep, velvety, mahogany red.

Neptune. Rosy purple.

Prince Camille de Rohan. Deep rich dark blue.

Princess Clothilde. Ash gray blushed with purple.

Pyramid. Deep violet-purple veined with white.

Snow Bound. White.

Templeton. Six-petaled, violet-purple, marbled with white.

Zenobia. Light ground suffused with reddish purple.

IRIS SPECIES OF MERIT

	50c EACH	Per 10	Per 100
IRIS atrovioacea.	May. Dark violet. 2 to 2½ ft.	\$2 50	\$20 00
I. cristata.	April and May. Light blue. 6 in....	2 50	15 00
I. pallida dalmatica.	June. Light blue. 3 ft....	3 50	
I. pallida Queen of May.	May. Rosy lilac.....	3 50	
I. pallida speciosa.	June. Indigo-blue. 3 ft....	3 50	
I. pseudacorus.	June. Yellow. 2 to 3 ft.....	2 50	20 00
I. siberica.	May and June. Bright blue. 1½ ft.	2 50	15 00
I. siberica alba.	May and June. White. 1½ ft..	3 50	20 00
I. siberica, var. orientalis.	May. Deep blue. 1½ ft.	2 50	15 00
I. siberica, var. sanguinea.	May. Red. 1½ ft...	2 50	15 00
I. siberica. Snow Queen.	May. White. 1½ ft.	2 50	15 00

IRIS GERMANCA.

50c each; \$2.50 per 10 of one variety; \$15.00 per 100 in not less than 10 of a variety

Bossuet. Tall; standard petals, purplish bronze; fall petals, purple.

Celeste. Beautiful satiny blue.

Cengalti. Standard petals light blue, veined with dark blue; fall petals veined and purple tinted.

Clarissima. Standard petals pale yellow; fall petals deep purplish maroon.

Cordelia. Standard petals pale blue; fall petals rosy pink.

Delicata. Tall; standards yellow tinted; falls dashed with purple.

Edina. Clear satin blue, marked with dark blue.

Eytheria. Tall; a very light purple tinted variety, veined purple; very delicate.

Gazelle. Standard petals white, heavily frilled with clear blue; fall petals white, edged blue.

Hortense. Tall; light yellow, tinted with brown veins. One of the lightest varieties.

Hugh Block. Standards yellow; falls bronze.

La Tristesse. Standard petals dull yellow bronze; fall petals veined with maroon, dashed with purple.

Lohengrin. Cattleya-rose.

Mad. Chereau. White, frilled, with border of clear blue.

Mexicana. Dwarf. Standards yellow; falls purple veined.

Mother of Pearl. Creamy bluish-lavender. (75c. each.)

Penelope. Light bluish white, veined with violet; a striking and distinct variety.

Rhein Nixie. Standards. White, falls violet blue with white edge.

Walneriana. Standard petals deep lavender blue; fall petals clear bright blue.



PAEONIA—PEONIES

DOUBLE PEONIES

	Each	Per 10
Adlae Adamson. No. 352. Flesh rose.....	\$0 75	\$5 00
Ambrose Verschaffelt. No. 325. Purple-crimson, very full fragrant flower	1 00	7 50
Atrosanguinea. Dark red, semi-double golden stamens.	1 00	7 50
Charles Verdier. Carmine flushed with bright violet	75	5 00
Comte de Diesbach. No. 464. Purplish-crimson	75	
Faust. Flesh	75	5 00
Festiva Maxima. Paper-white, crimson flaked....	75	5 00
Gloire de Douai. No. 456. Purplish scarlet....	75	
Lady Bramwell. No. 305. Silvery rose, good size and substance, prolific bloom	1 00	
Lady Winborne (Kelway) No. 416. Fine pearly blush pink	1 50	10 00
Louis D'Estree No. 477. Deep rosy-pink, Fra- grant	75	5 00
Louis Van Houtte. No. 516 (Calot). Bright pur- ple-cherry, large, globular, full, fragrant- superb, late	75	
Mme. Bollet. No. 312. Flesh rose with white reflex	1 50	10 00
Mme. Chaumy. No. 329. Satiny rose, center flesh	75	6 00

	Each	Per 10
Mad. Courante. No. 316. Rich flesh color.....	\$1 00	
Mme. Coste. No. 348. Guard petals soft pink; tufted center, tinted glossy sulphur-white....	1 50	
Faust. No. 330. Flesh	75	\$5 00
Mme. De Veroneville. Sulphur white.	1 50	12 50
Mme. Vilmorin. No. 343. Guard petals blush, center peach blush flaked with crimson.....	75	
Marie Houillon. No. 324. Light satiny rose.....	75	5 00
Modeste Guerin. No. 332. Cherry rose, large full globulous flower sweet.....	75	5 00
Ne Plus Ultra. Bright, clean flesh rose.....	75	5 00
Octave Demay. No. 314. Soft flesh pink.	1 50	
Rose Quintal. Carmine rose.	75	5 00
Rubra Triumphans. No. 484. Dark purplish crim- son. Semi double-mixed	75	5 00
Saturnalia. No. 323. Lilac rose, silvery tinted...	75	5 00
Siidonie. No. 327. Lilac-rose	75	5 00
Sosthenes. No. 356. Light rose—edged white...	75	
Tricolor-grandiflora. No. 386. Salmon pink, Late	75	5 00
Violacea. Deep purple violet.	75	5 00

SINGLE PEONIES

The single varieties have been much neglected in favor of the double sorts, but they are quite as showy, especially for massing in the shrubby borders, holding their blooms well above the foliage, giving flowers of delicate texture and color.

	Each	Per 10
Amiable. Delicate rose-pink.....	\$0 75	\$5 00
Comus. Light purple	75	5 00
Corallina. Rosy purple.	75	5 00
Eclat. Purple. Wide petals.....	75	5 00
Josephine. Bright rose.....	75	5 00
Lucrinus. Rich crimson. Tall grower.....	75	5 00
Mardonius. Bright crimson. Dwarf grower.....	75	5 00
Medusa. Rosy lilac	75	5 00

PHLOX

PHLOX PANICULATA—HYBRID PERENNIAL PHLOX

A succession of flowers of greatest beauty from early July until frost, in softest tones of pink and rose, salmon, mauve and silvery white in great paniced blooms, will brighten the hardy border of mixed varieties of Phlox. Easy of culture, and perfectly hardy, the plants can be used at the edge of shrub border or in the garden, spaced about eighteen inches apart.

THE FOLLOWING CHOICE VARIETIES

50c each; \$2.00 per 10 of a variety; \$15.00 per 100, not less than 10 of a variety at the 10 rate

- Anna Cook.** Soft lilac pink.
- Argon.** Salmon rose. Early. Dwarf.
- Beacon.** Cherry red.
- B. Comte.** Intense purple-crimson. 35c each.
- Candeur.** Pure white. Dwarf.
- Caran d'Ache.** Dwarf, early. Rosy-crimson.
- Champs-Elysees.** Intense rich purple-crimson.
- Eclairer.** Tall, early. Crimson-purple, rosy-white centre.
- ✓ **Elizabeth Campbell.** Salmon-pink, light shadings, dark eye.
- Europea.** White with red edge.
- Frau Buchner.** Dwarf. Pure white.
- Girondin.** Dark carmine rose.
- Henri Murger.** Large, pure white; large carmine centre; very fine.
- Independence.** White.
- La Fue de Monde.** Flame color.
- La Vague.** Clear silvery rose.
- Mad. P. Langier.** Salmon-pink, dark eye.
- Miss Lingard.** Tall, early; fine, free flowering, white. June.
- Miss Verboom.** This is the rose-pink Miss Lingard. June.
- Mrs. Wm. Jenkins.** White.
- O. B. Wittig.** Purple-crimson with crimson eye.
- Pantheon.** Rose.
- Prof. Schlieman.** Bright lilac rose. Late.
- Prof. Virchow.** Carmine, overlaid with orange scarlet, to three available
- R. P. Struthers.** Bright, rosy-carmine, claret-red, even lid insur-
- Rynstrom.** Pink. wide
- ✓ **Thor.** Deep salmon pink, with scarlet glow.
- Widar.** Reddish-violet. White centre.
- PHLOX.** See also page 107.

INSECTICIDES

All prices are subject to change without notice.

Sunoco Spray Oil

A heavy oil which readily gives a permanent and uniform emulsion when mixed with water. For all scale insects, mealy bugs, woolly aphids, mix at strength of one part oil to twenty parts of water (1 qt. to 5 gallons). This also kills the eggs and prevents Summer infestations of red spider, aphids and many other insects. January, February and March are favorable months for this treatment, but the late Fall, just after the leaves drop, is just as good. It is also used as a Summer spray and as a spreader for Bordeaux, lead arsenate or nicotine sulphate. Do not use with lime sulphur.

½ gallon cans @ \$0.85	1 gallon cans @ \$1.50
5 gallon cans @ 5.75	
15 gallon drums @ .70	per gallon
30 gallon drums @ .60	per gallon
50 gallon drums @ .50	per gallon

COATED ARSENATE OF LEAD. Patented. A thorough protection against JAPANESE BEETLES. One thorough spraying will protect the foliage during the Beetle season. Coated Arsenate of Lead has great sticking qualities, one spraying will be sufficient protection during the season. Use at the rate of five (5) pounds to fifty (50) gallons of water, or, one-half (½) pound to five (5) gallons.

1 lb. jar @ \$0.60	25 lb. package @ \$6.25
2½ lb. jar @ 1.10	100 lb. package @ 17.00

Place your orders now for next Spring's delivery as the demand will be heavy.

LEAD ARSENATE. A powder. An internal poison for destruction of leaf-chewing insects and fruit feeders, such as codling moth, curculio, bag worms, walnut caterpillars, tent caterpillars, tussock moth, potato bugs and many others. Use 2 to 3 lbs. per fifty gallons of water.

4 lb. bags @ \$1.50	48 lb. cartons @ \$14.00
---------------------	--------------------------

PARADICHLOROBENZENE (P. T. B.). Small crystals. Apply these about base of trees for control of borers in peach and cherry (not apple). Use from ½ to 1 ounce per tree. It may be used with perfect safety on very young (2-year-old trees) if raked from about trunk at end of three weeks. Directions on cans.

5 lbs. @ \$2.50	25 lbs. @ \$11.00
10 lbs. @ 4.50	100 lbs. @ 33.00

Eclat. POTINE SULPHATE (40%). A liquid. Aphids and all kinds of scale insects and some midges and some larvæ which do not come in this category are most effectively destroyed by this contact poison when used one part to 800 of water (1 or 2 teaspoonfuls per gallon). Makes a fine combination with Sunoco Spray Oil for control of box leaf miner and lace bugs. Roses, chrysanthemums, nasturtiums and other flowers should be sprayed with it regularly throughout the summer. Full directions on can.

½ lb can. @ \$1.25	2 lb. can. @ \$3.50	10 lb. can. @ \$13.50
--------------------	---------------------	-----------------------

FERTILIZERS

FINE GROUND RAW BONE. For lawns apply 1000 lbs. per acre. Bag of 200 lbs.....@ \$7.50
Per ton (2000 lbs.)@ 65.00

F. & I. TOBACCO. Fine ground, excellent as a grass fertilizer. Bag of 100 lbs.....@ \$4.50
Per ton (2000 lbs.)@ 45.00

PEAT (Holland Peat). This is very finely ground. Excellent for potted plants or for Azaleas, Rhododendrons and similar plants. **The Brand** we offer is also used by us in our propagating department and for our small azaleas, etc.

Do not confuse Holland with German Peat.

Per bale@ \$5.00
5 bales@ 4.50 per bale
10 bales@ 4.00 per bale

Car load lots price on application.

PLANT FOOD. A plant food which furnishes in correct proportions and available form, the three necessary elements which sustain the plant in all stages of its growth—potash, phosphorus and nitrogen. For grasses, flowers, vegetables, shrubbery, roses. Fine for lawns and golf greens. One pound treats 50 square feet of lawn. Full directions with each package.

1 lb. can.....@ \$0.25	25 lb. bag.....@ \$2.50
5 lb. can.....@ .75	50 lb. bag.....@ 4.00
10 lb. can.....@ 1.25	100 lb. bag.....@ 7.50

For the proper watering of trees—

THE HYDROSPEAR

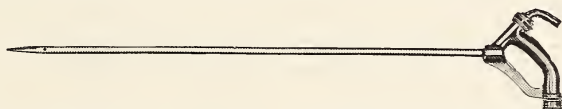

The importance of properly watering newly planted trees and shrubs is often neglected or very inadequately done because of the lack of a proper method of getting the water down to the roots where it will be readily absorbed.

The HYDROSPEAR is a very handy implement for meeting this problem. By attaching it to the hose and inserting the spear pointed end into the ground, the water can be placed at from one to three feet beneath the surface where it will not only be readily available for the roots, but will require less watering. It is a splendid insurance for all new plantings. In the case of large trees where a wide area has to be covered, it can be inserted at different points 6 or 8 ft. apart and the whole soil area beneath the tree thoroughly watered.

We recommend these very highly.

THE PRICE IS ONLY FIVE DOLLARS.

Index

DEPARTMENTS

Planting Instructions Page 109

	PAGE		PAGE
General Instructions and Terms.....	6	Roses	99
Evergreen Trees	9	Herbaceous Plants	100
Evergreen Shrubs	31	Ferns	111
Deciduous Trees	45	Insecticides	118
Deciduous Shrubs	71	Fertilizers	119
Vines and Climbing Plants	96		

INDEX OF BOTANICAL AND COMMON NAMES

A	PAGE		PAGE		PAGE
Abelia	71	Bittersweet	97	Citrus	75
Abies	9	Black Haw	94	Cladrastis	52
Acanthopanax	71, 72	Bladder Nut	89	Clematis	96, 103
Acer	45, 46, 47, 48	Blanket Flower	105	Clethra	75
Achillea	101	Bleeding Heart	104	Coffee Tree	55
Aconitum	101	Boeconia	102	Colubine	101, 102
Actinedia	96	Boltonia	102	Comptonia	75
Adam's Needle	44	Boston Ivy	96	Cone Flower	108
Adiantum	111	Botrychium	111	Convallaria	103
Aesculus	48, 71	Boulder Fern	111	Coral Berry	89
Ajuga	101	Boxelder	45	Coreopsis	103
Akebia	96	Boxwood	34, 35, 64	Cornelian Cherry	76
Almond, Flowering	72	Bridal Wreath	88	Cornus	51, 52, 76
Althaea (see also Hi-		Buckeye	48	Corylus	76
bisens)	80, 101	Buckthorn	86, 87	Cotoneaster	35
Alyssum	101	Buddleia	74	Crab Apple, Flower-	
Alum Root	106	Bugle	101	ing	60, 61
Amelanchier	71	Bugloss	101	Cranberry Bush	93, 94
Ampelopsis	96	Burning Bush	78	Cranesbill	105
Amur Maple	45	Bush Cranberry	93	Crataegus	35, 53, 54
Amydalus	48, 72	Bush Honeysuckle	78,	Crociandella	103
Anehusa	101	83, 84		Cryptomeria	9, 10
Andromeda	31	Butterfly Bush	74	Cupressus	10
Anemone	101	Butterfly Weed	102	Cydonia	77
Anthemis	101	Button Bush	74	Cypress	20, 21, 22,
Apples, Flowering	60, 61	Buttonwood	62	28, 68	
Aquilegia	101, 102	Buxus	34, 35		
Arabis	102			D	
Aralia	48, 71, 72			Danesblood	103
Arborvitae	26, 27, 28, 29	C		Daphne	36
Aristolochia	96	Calyceanthus	74	Day Lily	105, 106
Armeria	102	Campanula	103	Delphinium	103
Aronia	72	Candytuft	106	Dentzia	77
Arrow-Wood	92	Carpinus	49	Dianthus	104
Artemesia	102	Catalpa	49	Dicentra	104
Aselepias	102	Cedar	9, 14, 15	Dicksonia	111
Ash	55	Cedrus	9	Diervilla	78, 94
Asplenium	111	Celastrus	97	Digitalis	104
Aspidium	111	Celtis	49	Diospyros	54
Aster	102	Centaurea	103	Dogwood	51, 52, 76
Aubretia	102	Cephalanthus	74	Doronicum	104
Azalea	31, 32, 72, 73	Cerastium	103		
		Cerasus	49, 50	E	
		Ceratosigma	103	Elderberry	87
B		Cercidiphyllum	50	Eleagnus	78
Babysbreath	105	Cercis	50, 74	Elm	62, 69
Baptisia	102	Chain Fern	111	Engelmann's Creeper	96
Barberry	74	Chamaecyparis	10	English Holly	10
Bayberry	85	Chamomile	101	English Ivy	97
Balloonflower	108	Chaste Tree	94	Enkianthus	36
Beard Tongue	107	Chelone	103	Eryngium	105
Beauty Bush	82	Cherry, Flowering	49, 50	Euonymus	36, 78, 97
Beech	54, 55	Chionanthus	75	Eupatorium	105
Bellis	102	Chokeberry	72	Euphorbia	105
Benzoin	74	Christmas Berry	86	Evergreen Creeper	36, 97
Berberis	82, 74	Christmas Fern	111	Exochorda	85
Betula	49	Chrysanthemum	103, 112		
Bignonia	96	Cimicifuga	103		
Birch	49	Cinnamon Fern	111		

F	PAGE
Fagus	54, 55
False Chamomile	102
False Dragonhead	108
False Indigo	102
Ferns	111
Fetterbush	39
Feverfew	107
Fir	9, 20
Five Leaf Vine	96
Flag	106
Flame-flower	106
Flax	106
Flea Bane	106
Flowering Fern	111
Forget-me-not	107
Forsythia	79
Foxglove	104
Fraxinus	55
Funkia	105
G	
Gaillardia	105
Geranium	105
Geum	105
Gingko	55
Gleditschia	55
Globe Flower	82, 110
Glossy Buckthorn	87
Gold-flower	81
Golden Bell	79
Golden Chain	56
Golden Moss	109
Golden Tuft	101
Gymnocladus	55
Gypsophilla	105
H	
Hackberry	49
Halesia	56
Hamamelis	79
Hardy Orange	75
Hardy Pea	106
Hardy Roses	99
Hawthorn	53, 54
Hazel	76
Hedera	97
Helenium	105
Helianthemum	105
Helianthus	105
Heliopsis	105
Hemerocallis or Day Lily	106
Hemlock	30
Hesperis	106
Heuchera	106
Hibiscus	80, 106
Hicora	56
Hickory	56
Holly	10, 37
Holly Grape	39
Hollyhock (see also Althaea)	101, 106
Honeysuckle	38, 78, 83, 84, 98
Hop Tree	86
Hornbeam	49
Horse-Chestnut	18, 71
Hydrangea	81, 98
Hypericum	81
I	
Iberis	106
Ilex	10, 37, 38, 81
Ink Berry	38
Inula	106
Iris	106
Ivy	96, 97
J	
Jacob's Ladder	108
Japan or Boston Ivy	96
Japan Quince	77
Japanese Cedar	9
Japanese Holly	37

J	PAGE
Japanese Iris	113, 114
Japanese Maple	47
Japanese Spurge	39, 107
Japanese Walnut	56
Japanese Water Elm	62
Jasmine	97
Jasminum	97
Jethred	87
Juglans	56
Juniperus	11 to 15
K	
Kalmia	38
Katsura Tree	50
Kentucky Coffee Tree	55
Kerria	82
Knapweed	103
Kniphofia	106
Koeleruteria	56
Kolkwitzia	82
Kudzu Vine	98
L	
Laburnum	56
Lady Fern	111
Larch	56
Larix	56
Larkspur	103
Lathyrus	106
Laurel	38
Lavendula	106
Lavender	106
Leucothoe	38
Liatris	106
Ligustrum	82, 83
Lilac	90, 91
Lily-of-the-Valley	103
Linden	68
Linum	106
Liquidambar	56
Liriodendron	56
Lobelia	106
Locust	55
Lonicera	38, 83, 84, 98
Lupinus	106
Lychnis	106
Lycium	84
Lythrum	106
M	
Magnolia	57, 58, 59
Mahonia	39
Maidenhair Fern	111
Maidenhair Tree	55
Male Fern	111
Maltese Cross	106
Malus	60, 61
Maple	45, 46, 47, 48
Mapleleaf Viburnum	92
Matricaria	107
Matrimony Vine	84
Meadow Rue	110
Mockorange	85, 86
Monarda	107
Monkshood	101
Moonwort	111
Morus	62
Mountain Ash	67
Mountain Bluet	103
Mountain Pink	107
Mulleberry	62
Myosotis	107
Myrica	85
N	
Nannyberry	93
Negundo, See Acer	45
Nepeta	107
Newport Pink	104
Nierembergia	107
Ninebark	86
Nordman Fir	9
Nyssa	62

O	PAGE
Oak	65, 66
Oenothera	107
Onoclea	111
Oriental Plane	62
Osier	76
Osmunda	111
Ostrich Fern	111
Oswego Beebalm	107
Oxydendron	62
P	
Pachysandra	39, 107
Papever	107
Pavia. See Aesculus	85
Peach, Flowering	66
Pearl Bush	79
Peonies	107, 115, 116
Penstemon	107
Pepperbush	75
Periwinkle	110
Persica	62
Persimmon	54
Phegopteris	111
Philadelphus	85, 86
Phlox	107, 117
Photina	86
Physocarpus	86
Physostegia	108
Picea	15, 16
Pieris	31, 39
Pine	18, 19
Pinks	104
Pinus	18, 19, 23
Pipe Vine	96
Plane	62
Planera	62
Platanus	62
Platycodon	108
Plum, Flowering	63, 86
Plymbago	103, 108
Polygonium	108
Polypodium	111
Poplar	63
Poppy	107
Populus	63
Primula	108
Privet	82, 83
Prunus	63, 86
Pseudotsuga	20
Ptelea	86
Pueraria	98
Pyrethrum	108
Q	
Quercus	65, 66
Quince	77
R	
Raspberries, Flowering	87
Red Bud or Judas	50, 74
Red Osier	76
Retinospora	20, 21, 22, 23
Rhamnus	86, 87
Rhododendron	40, 41, 42, 43, 44
Rhodotypus	87
Rhus	87
Rock Cress	102
Rock Speedwell	110
Rose Daphne	36
Rose of Sharon	80
Roses	99
Rubus	87
Rudbeckia	108
Rugosa Roses	99
S	
Sage	108
Salisburia	55
Salix	67
Salvia	108
Sambucus	87
Santolina	108

PAGE		PAGE		PAGE	
Saponaria	108	Styrax	68, 89	Varnish Tree	56
Sassafras	67	Sumac	87	Verbena	110
Savin	13	Summersweet	75	Veronica	110
Scabiosa	108	Sundrops	107	Viburnum	44, 92
Scarlet Haw	53	Sweet Fern	75	Vinca	110
Schizophragma	98	Sweet Gum	56	Vines and Climbing	
Sciadopitys	23	Sweet Shrub	74	Plants	96
Sea Holly	105	Sweet William	104	Viola	110
Sedum	109	Sycamore	62	Virginia Creeper	96
Sempervivum	109	Symphoricarpus	89	Vitex	94
Sensitive Fern	111	Symplocus	89		
Shad Bush	71	Syringa	90, 91		
Shasta Daisy	103			W	
Silver Bell	56	T		Walnut	56
Silver Vine	96	Tamarix	92	Water Elm	62
Skimmia	44	Taxodium	68	Water Locust	55
Smoke Tree	87	Taxus	23, 24, 25, 26	Wax Myrtle	85
Snake Root	103	Thalictrum	110	Wayfaring Tree	92
Sneezewort	101	Thermopsis	110	Weigelia	94, 95
Snowball	94	Thorns	35, 53, 54	White Fringe	75
Snowbell	68	Thuja	26, 27, 28, 29	Wichuriana Roses	99
Snowberry	89	Thymus	110	Wild Sweet William	107
Snowhill Hydrangea	81	Tickseed	103	Willow	67
Sorbaria	88	Tilia	68	Wind Flower	101
Sorbus	67	Tradescantia	110	Winter Berry	81
Sorrell Tree	62	Trollius	110	Winter Creeper	36, 97
Sour Gum	62	Trumpet Creeper	96	Wisteria	98
Sour Wood	62	Tsuga	30	Witch Hazel	79
Spice Bush	74	Tulip Tree	56	Withe-rod	92
Spiderwort	110	Tunica	110	Woodsia	111
Spiraea	88, 89, 109	Tupelo	62	Woodwardia	111
Spruce	15, 16	Turquoise Berry	89		
Spurge	39, 105	Turtlehead	103	X	
Stachys	109			Xanthorrhiza	95
Staphylea	89	U			
Statice	109	Ulmus	69	Y	
Stephanandra	89	Umbrella Pine	23	Yellow Root	95
Stokesia	109			Yellow Wood	52
Stonecrop	109	V		Yew	23, 24, 25, 26
		Valeriana	110	Yucca	44

MEMORANDA

