

Watson
N-②

317.

FRANCIS & LOUTREL,
STATIONERS,
Steam Job Printers,
AND
BOOK BINDERS,
45 MAIDEN LANE, N. Y.

Watson N-2

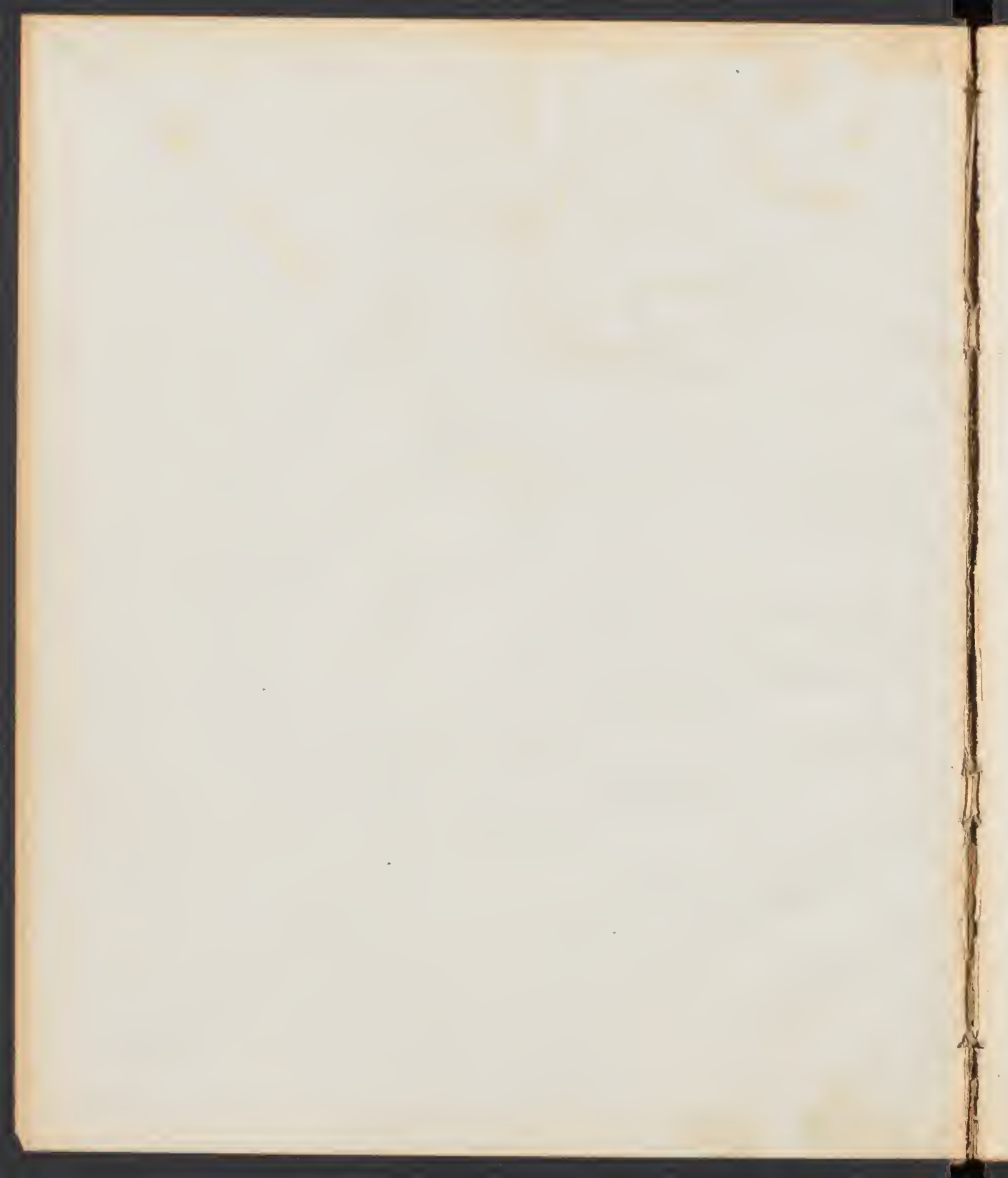

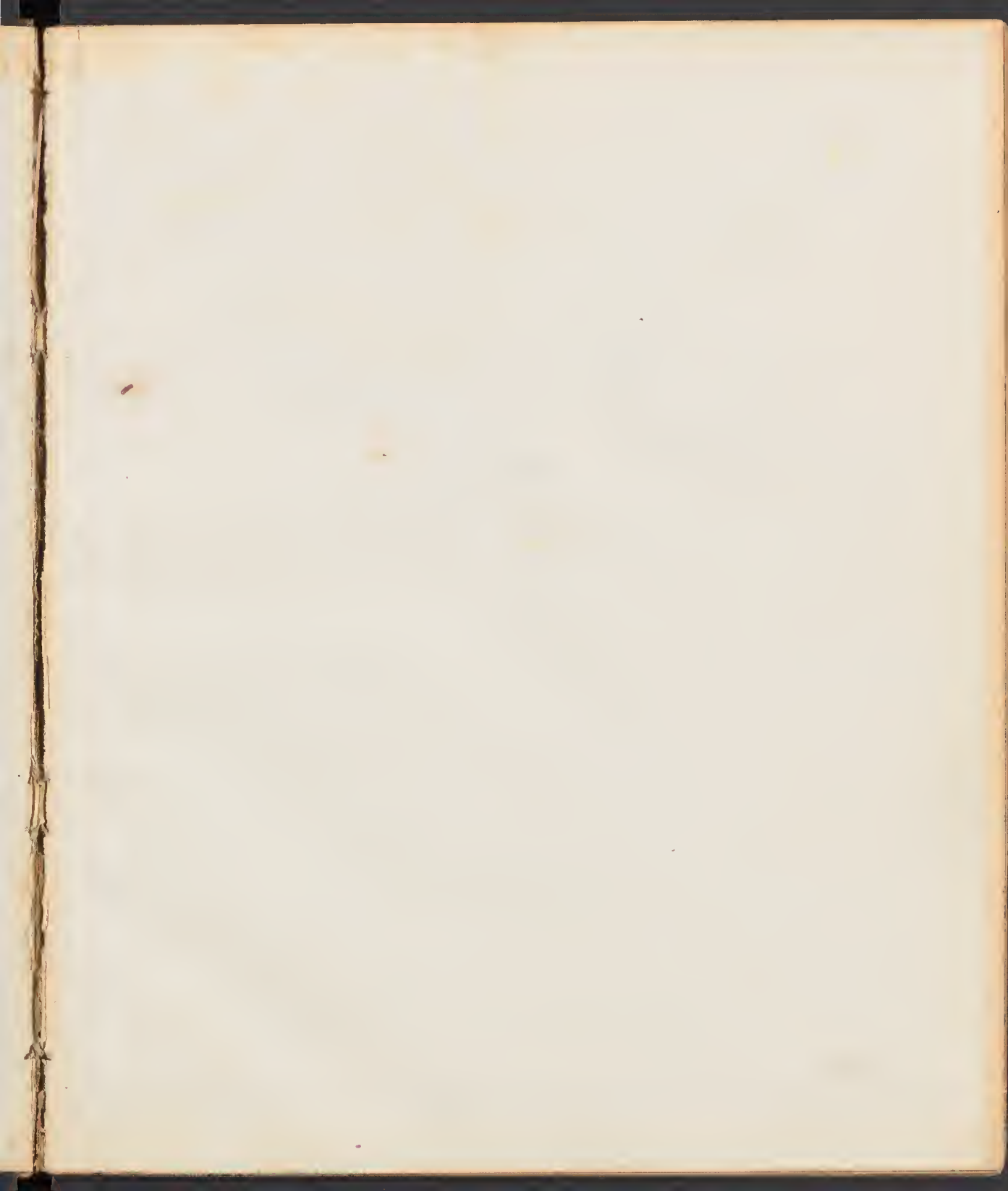

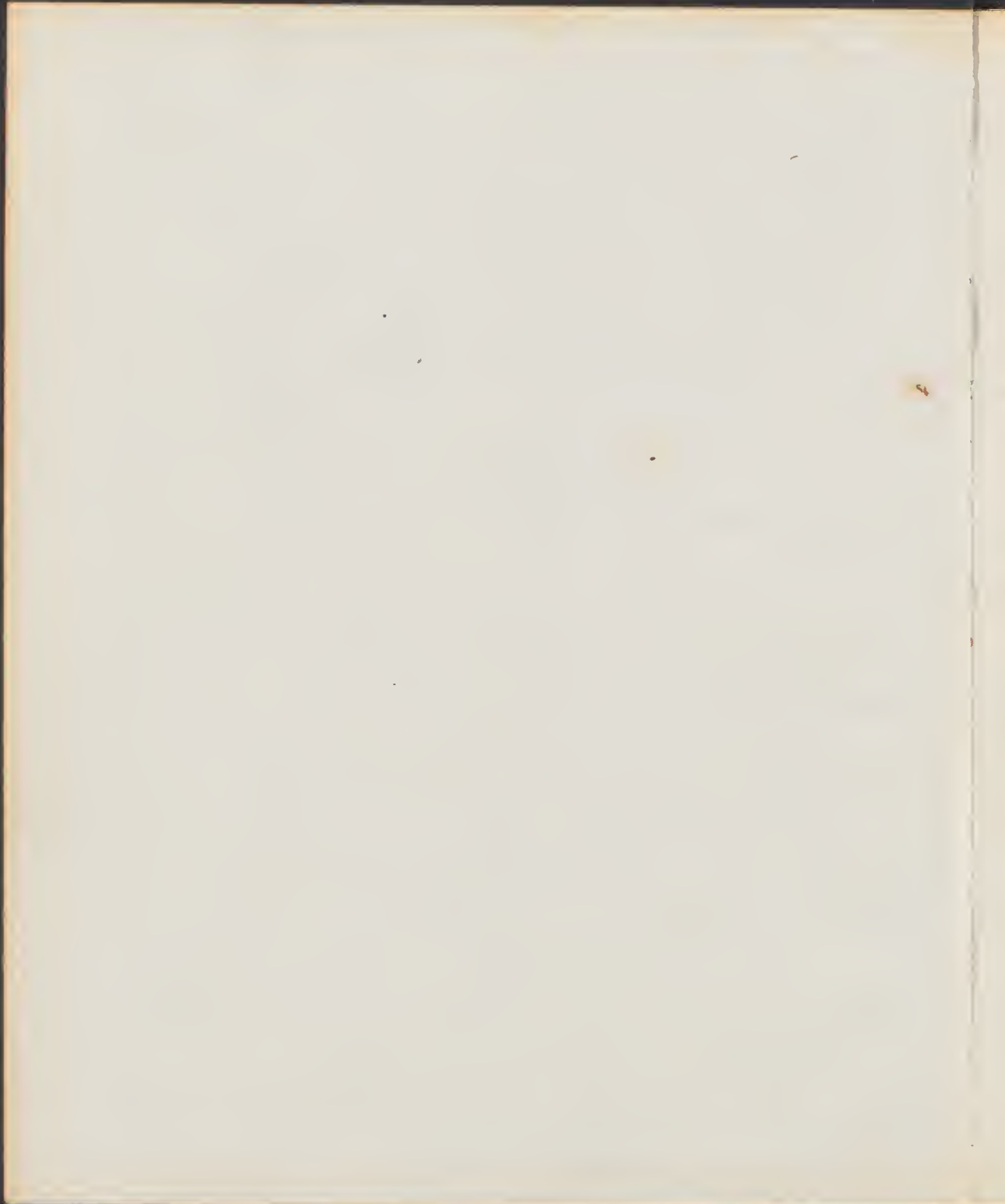

Botanical Collection
of 1869 - Utah Territory.
Fernswanson, W.P.S.

M

1

M

1

2

M

1

2

3

4

5

6

7

8

9

10

11

12

13

14

15

16

17

18

19

2

2

2

May 13th - Plains east of Cheyenne

1. - *Astragalus*

x

1

May 16th - Wabsatch Summit.

1. *Astragalus*

x

6

2. - *Fungus*

1

May 17th - Salt Lake City - Cañon & spurs east.

1. Umbellata - yellow

x

2

2. - *Phacelia*

A.

2

3. - *Polemoniaceae*

Col. gracilis

2

4. - *Borraginaceae* - shiny, with tinge of blue - A.

7

5. - *Lithospermum* - A.

1

6. - *Ranunculus cymbalaria* - A.

2

7. - *Veronica*

2

8. - *Phlox*

1

9. - *Lepidium*

A.

1

10. - *Leguminosa* *Viola*

1

11. - *Thlaspi*

x

3

12. - *Draba* - yellow

x

6

13. - *Radiata* - *Balsamorhiza* ~~dentata~~

2

14. - *Astragalus* - pink - *myriophyllum* (Purshii?) A.

4

15. - *Borraginaceae*

16. - *Malvastrum coccineum*

x

2

17. - *Cupressus*

18. - *Cynoptera* - yellow - A.

8

19. - *Leguminosa*

x

2

20. - *Galium*

3

21. - *Scirpus*

1

22. - *Erigeron*

1

23.	<i>Purshia trilobata</i> - very fragrant		3	M
24.	<i>Astragalus</i> - purple - color pressed		4	1
25.	<i>Penstemon</i> - 2°		2	2
26.	<i>Comandra</i>		1	3
27.	<i>Borragracea</i>	x	6	4
28.	<i>Quercus</i> - A.	x	2	5
29.	<i>Viola</i> - A.		1	6
30.	<i>Ligulate</i> <i>Calais nutans</i>		2	7
31.	<i>Pedicularia</i>		3	8
32.	<i>Senecio</i>		3	9
33.	<i>Lilacea</i> - A.	x	10	10
34.	<i>Amaranthus</i>		1	11
35.	<i>Rubus</i>		4	12
36.	<i>Claytonia</i>		12	13
37.	- <i>Myrica</i>		4	14
38.	<i>Trillium</i>		2	15
39.	<i>Acer</i> - A.		5	16
40.	Moss		2	17
41.	<i>Comp</i>	x	5	18
42.	<i>Toxicum</i> <i>Dandelion</i>	x	2	19
43.	<i>Salpiglossis</i> <i>Murphyi</i> - A		2	20
44.	<i>Vicia</i>	x	4	21
45.	Moss		2	22
46.	<i>Trillium</i>		1	23
47.	<i>Lithospermum</i>		2	24
48.	<i>Plum</i> - A		2	25
49.	Moss		1	26
50.	<i>Silene</i>	x	2	27
51.	<i>Ligulate</i> <i>Monarda</i> <i>grandiflora</i>		1	28

May 14th - Salt Lake City - Spur north + Lower City Creek Canyon

1	1. - <i>Layia</i>		3
	2. - <i>Onagracea</i>		5
1	3. - <i>Oenothera albicaulis</i>		1
6	4. - <i>Borraginaceae</i> - white		2
2	5. - <i>Phacelia</i> - white		1
1	6. - <i>Gayophytum</i>		1
2	7. - <i>Sitospurium</i> - yellow	x	1
3	8. - <i>Oenothera caespitosa</i>		2
	9. - <i>Gilia</i> - 3°		1
	10. - <i>Abourea</i>	x	4
	11. - <i>Eragrostis</i>	x	2
8	12. - <i>Umbellifer</i>		1
2	13. - <i>Erigeron pumilum</i>		5
4	14. - <i>Umbellata</i>		2
2	15. - <i>Antennaria</i>	x	29
5	16. - <i>Leguminosa</i> - pink		4
2	17. - <i>Chenopodiaceae</i>		2
5	18. - <i>Quercus</i>		4
2	19. - <i>Cochilia</i>		1
2	20. - <i>Rhus</i>		4
4	21. - <i>Vicia</i>	x	9
2	22. - <i>Crataegus</i>		16
1	23. - <i>Sisymbriaceae</i>		1
2	24. - <i>Betulaceae</i>		9
8	25. - <i>Cornus</i>		2
1	26. <i>Sally</i>		4
2	27. - <i>Borraginaceae</i>		1
1	28. <i>Rhus Toxicodendron</i>	x	2

May 19th - Salt Lake City - Up City Creek Cañon, 8 miles, to the Falls.

1. - <i>Stephanomeria</i>	<i>Lycopodium juncea</i> x	1	
2. - <i>Ligularia</i>	<i>Macrorhynchus grandiflorus</i>	2	
3. - <i>Viola</i>		5	2
4. - <i>Carex</i>		1	0
5. - <i>Poa</i>		2	4
6. - <i>Ranunculus</i>		3	5
7. - <i>Stemmenyxis</i>		1	6
8. - <i>Fraxino</i> - yellow		3	7
9. - <i>Asplenium</i>		2	8
10. - <i>Yucca</i>	x	4	9
11. - <i>Cercocarpus</i>		1	10
12. - <i>Potentilla</i>		3	11
13. - <i>Radiata</i>	x	3	12
14. - <i>Thymus</i>		3	13
15. - <i>Stellaria</i>		5	14
16. - <i>Umbellata</i> - yellow	x	2	15
17. - <i>Acer</i> - <i>acer</i>	x	4	16
18. - <i>Arabis</i>		4	17
19. - <i>Corydalis</i>	x	9	18
20. - <i>Ribba</i>	x	7	19
21. - <i>Setaria</i>	x	4	20
22. - <i>Smilacina</i>		3	21
23. - <i>Ribes</i>		3	22
24. - <i>Malva</i>		3	23
25. - <i>Sanionurus</i>	x	6	24
26, 27. - <i>Saxifraga</i>		4	25
28. - <i>Liaca</i> - <i>fragrans</i>	x	4	26
29. - <i>Fritillaria</i>		1	27
30. - <i>Allium</i>		2	28
31. - <i>Saxifraga</i> - <i>patula</i>		2	29

May 21 Salt Lake City - over the hills.

1	over the hills.	
2	2. Senecio	5
5	2. Fedia	
1	3. Liliaceae	Mauvohydrus laciniatus
2	4. Lithospermum	
3	5. Abies	3
1	6. Gentiana albicaulis	
3	7. Malvastrum	4
2	8. Silene	2
4	9. Calochortus	1
1	10. Celtis	10
3	11. Cornus - myrica part	11
3	12. Senecio glaucostemmis - yellow	4
3	13. Bromeliaceae	2
	14. Nerium	2
2	15. Rosa	5
4	16. Prunus	6
1	17. Ligularia	Cypripedium
2	18. Ranunculus	Diphysa micoides
7	19. Minuartia	2
4	20. Thalictrum	2
3	21. Prunus	
3	22. Ranunculus	
3	23. Ranunculus - 3	
5	24. Salix	
4	25. Ranunculus - 4	2
1	26. Ericogonum	1
1	27. Phellipendula	1
2	28. Ranunculus	2

29. - *dimorphum*
 30. - Umbellifer - (*Pseudomonas*?)

May 22^e. - Salt Lake City - Cañon south of City Creek Cañon,

1. - Phacelia
 2. - Fern

May 27^e. - Salt Lake City - City Creek Cañon

1. - *Aquilegia* - light yellow - 2-5° x
 2. - *Linum*
 3. - *Coryx*
 4. - *Campanula*
 5. - *Solanum*
 6. - *Silene*
 7. - Fern - rocks - capromerita. x
 8. - Lichen
 9. - Moss
 10. - *Lupinus*
 11. - *Vicia* x
 12. - *Vicia Americana* (?)
 13. - Phacelia x
 14. - *Spiraea* x
 15. - Phacelia
 16. - *Thalictrum* x
 17. - Labiate x
 18. - *Arabis*
 19. - *Schizanthus*
 20. - *Sonchus asper*
 21. - *Trigonon subleucostemum*
 22. - *Piper*

1	23
3	21
2	22
5	26
3	21
2	20
1	1
2	1
5	2
1	4
3	5
12	6
1	7
2	8
6	9
2	10
3	11
7	12
1	13
5	14
2	15
3	16
1	17
2	18
3	19
1	20
2	21
1	22

1	23. - <i>Horraginae</i>		2
2	24. - <i>Echinops</i>		2
	25. - <i>Polemonium</i>		2
5	26. - <i>Smilacina</i> (?)	x	5
5	27. - <i>Sedum</i>		1
3	28. - <i>Moss</i>		1
0	29. - <i>Stellaria</i>		6
			91

May 28th - Salt Lake City, - City Creek Cañon.

2	1. - <i>Penstemon</i>		3
1	2. - <i>Polemonium</i>	<i>ca. bincensis</i>	1
5	3. - Umbellifer		4
1	4. - <i>Mihla</i>	x	1/2
3	5. - <i>Frikkaria</i>		1
12	6. - <i>Phacelia</i>		1
1	7. - <i>Labiata</i>		1
2	8. - <i>Cross</i>		2
6	9. - <i>Moss</i>		2
2	10. - <i>Symphoricarpos</i>		2
			34

May 29th - Salt Lake City - Whiff creek side of City Creek cañon.

1	1. - <i>Chamaedix</i>	<i>boylei</i>	near camp	1	
	2. - <i>Doaba</i>	"	"	2	
1	3. - <i>Digulabo</i>	<i>stephanomeria</i>	<i>patriculata</i>	x	1
5	4. - <i>Oenothera</i>	<i>albicaulis</i>	"	"	2
2	5. - <i>Lycopodium</i>	<i>Aljenua</i>	"	"	2
3	6. - <i>Eriogonum</i>	"	"	"	2
1	7. - <i>Abronia</i>	"	"	"	5
2	8. - <i>Lythagineae</i>	"	"	x	2
1	9. - <i>Compositae</i>	<i>Chrysopsis</i>	<i>illinoensis</i>	x	2

10. - <i>Panicum</i>			1	14
11. - <i>Saxifraga</i>			11	2
12. - <i>Melilotus</i>			2	2
13. - 14. - Moss			2	2
15. - <i>Hypoxis</i>			1	2
16. - Lichen			3	2
17. - <i>Cyperus</i>			2	2
18. - <i>Scirpus</i>			4	2
21. - <i>Verbena</i>		x	3	2
22. - <i>Idemonea</i>	<i>lit. inconspicua</i>		4	7
			15	2

May 31st - Salt Lake City - 1/2 flat, across Jordan, & back

1. - <i>Crocifera</i>	water	x	6	3
2. - <i>Ericacea</i>	marsh	x	12	3
3. - <i>Ranunculus sceleratus</i>	water		3	
4. - <i>Veronica</i>	"		2	
5. - <i>Cary</i>	"		1	
6. - <i>Linum</i>	meadow		3	2
7. - <i>Ligulate infirmum</i>	meadow	x	5	3
8. - <i>Styridium</i>	"		6	4
9. - <i>Ligulate</i>	"	<i>Macropus - trochilus</i>	3	
10. - Grass	"		2	
11. - <i>Utricularia</i>	salt meadow		1	
12. - <i>Ranunculus divaricatus</i>			5	2
13. - <i>Heliotropium</i>			5	3
14. - <i>Urtica</i>			5	4
15. - <i>Cicuta</i>			6	5
16. - <i>Trigonon punctatum</i>			1	6
17. - <i>Asphodelaceae</i>			2	7
18. - <i>Echinops</i>			2	6

1	19. - <i>Spergularia</i> (?)	Sage brush	12
11	20. - <i>Senecio</i> sp.	meadow	1
2	21. <i>Ligularia</i>	louis nutans	1
2	22. - <i>Epilobium</i>	Sage brush	1
1	23. - <i>Draba</i>	"	2
3	24. - <i>Draba</i>	"	5
6	25. <i>Plantago</i>	"	10
3	26. - Moss	"	1
3	27. - <i>Veronica</i>	"	1
4	28. - <i>Triglochin</i>	meadow	3
5	29. - <i>Potentilla</i>	meadow	6
6	30. - <i>Crocifera</i>	meadow	3
6	31. - <i>Eriogonum</i>	meadow near aquatic	2
2	32. - <i>Vicia</i>	"	3

(757-501)

2	June 2 ^o - Banks of Jordan - near mouth		
1	1. - Grass - "Cory grass"		3
3	2. - <i>Gorgonium</i>		4
3	3. - <i>Carex</i>		5
4	4. - <i>Carex</i>		5

2	June 3 ^o - meadow at mouth of Jordan, & Antelope Island		
1	1. - <i>Hesperis matronalis</i>	meadow - aquatic	2
5	2. - <i>Lupinus</i>	"	5
5	3. - <i>Plantago</i>	"	2
5	4. - <i>Veronica</i>	"	1
6	5. - <i>Eriogonum</i>	"	1
1	6. - <i>Draba</i>	"	1
2	7. - <i>Carex</i>	"	2
2	8. - <i>Carex</i>	"	1

9.	<i>Juncus</i>		2	39
10.	<i>Cnicus</i>	under grass road	3	40
11.	<i>Thymus</i>	" " "	6	41
12.	<i>Thymus</i>	" " with last	4	42
13.	<i>Plantago</i>	meadow	8	43
14.	<i>Ligula</i>	Calais meadows	1	44
15.	<i>Sida</i>	Chateau Island - meadow	7	45
16.	<i>Calochortus</i>		1	46
17.	<i>Quercus</i>		1	47
18.	<i>Sida</i>		1	48
19.	<i>Scilla</i>		3	49
20.	<i>Cochlearia</i>		1	50
21.	<i>Diapensia</i>		1	
22.	<i>Allium</i>		1	
23.	<i>Sida</i>		2	
24.	<i>Asplenium</i>		2	
25.	<i>Asplenium</i>		3	
26.	<i>Crociis acuminata</i>		5	4
27.	<i>Senecio</i>		1	5
28.	<i>Phacelia</i>		1	6
29.	<i>Sida</i>		1	7
30.	<i>Senecio</i>		1	8
31.	<i>Sida</i>		1	9
32.	<i>Senecio</i>		1	10
33.	<i>Polypodium</i>	with <i>incrustans</i>	1	11
34.	<i>Arabis</i>		1	12
35.	<i>Senecio</i>		1	13
36.	<i>Senecio undulatus</i>		1	
37.	<i>Colloxia</i>	<i>lucida</i>	6	
38.	<i>Sida</i>		2	

2	39.	Umbellifer	-	6
3	40.	Onostema		2
6	41.	Rosa		2
4	42.	Delphinium		2
8	43.	Erysimum		1
1	44.	Fern		5
7	45.	Phacelia		1
1	46.	Radiata	- summit 2 ft high 10.0. - 11.0.0.0	2
1	47.	Thrypsia		1
1	48.	Prunus		1
3	49.	Rhus		1
1	50.	Silene		4
			(509 52)	11

1	June 4 th	Antelope Island	-	30 prae.
2	1.	Plantago		2
2	2.	Juncea		1
3	3.	Lipulate	Macrorhynchus laciniatus	1
5	4.	Lipulate	Calaix rubra	1
1	5.	Eriogonum		2
1	6.	Geranium	low can	6
1	7.	Phacelia		3
1	8.	Thrypsia		1
1	9.	Collinsia	2 ft high	1
1	10.	Yucca filifera		1
1	11.	Euphorbia	low can	1
1	12.	Prunus		1
1	13.	Allium	peak	2
			(114-14)	25

June 6th - Antelope Island - Lake shore -

1. - <i>Lycopodium juncea</i>	1
2. - <i>Rorajinassa</i>	3
3. - Grass	1
4. - <i>Philipia</i>	2
5. - <i>Diaprasa</i> - white	2
6. - Unknown - Spring mound: <i>Camassia cuneata</i> (921)	8
	1)

June 7th - Antelope Island - S. Table Peak

1. - <i>Spiralera</i> - white - meadow	3
2. - <i>Boley</i> (?? - <i>boleyoid</i>), heads in advance of crop x	6
3. - <i>Gymnophyton</i> , white	2
4. - <i>Stawleya</i>	1
5. - Grass	1
6. - <i>Scirpus</i>	1
7. - <i>Lycopodium juncea</i>	1
8. - <i>Lupinus</i>	1
9. - <i>Stipa</i>	2
10. - <i>Epilobium</i>	1
11. - <i>Lithospermum</i> - Spring x	6
12. - Grass	3
13. - <i>Scirpus</i>	1
14. - <i>Scirpus</i>	11
15. - <i>Tronchocarpus</i> - sand	6
16. - <i>Tronchocarpus</i>	1
	4)

921

C
R
P
a

Antelope Island - mostly strata of gneissic rocks = gneiss, conglomerate, quartzite, mica slate, etc. - The main peak is limestone in a thin stratum (20 feet or less), metamorphosed & slaty on each side, strike $N 30^{\circ} W$ magnetic, dip nearly vertical (varying 5° each way.) The gneissic strata on each side are nearly conformable. From the main ridge a little south of the peak an spur extends westward which, beyond a prominent stratum of mica slate belonging to the main ridge, ~~is~~ composed mostly of a gneiss-like rock with apparently a double strike & dip - one parallel with that of the main axis ($N 30^{\circ} W$ & vertical) - the other at right angles ($S 55^{\circ} W$, dip $45^{\circ} S$)

Stansbury Island - mostly limestone, with prominent strata of light colored quartzite. Strike not accurately determined - some of the lower limestone strata on each side varied from N to $N 50^{\circ} W$ - a ~~stratum~~ ^{stratum} of quartzite in the south end of the island ranged $N 14^{\circ} E$. The highest peak is limestone & the mountain ridge forms an arc of a circular axis, dip about 70° in each direction. The limestone is generally fossiliferous, abounding in *Meristites* etc. The quartzite varies from a compact rock to granular laminae. The upper terrace line is marked by an abundant tuffaceous deposit.

Carriington Island - mostly slate, with quartzite & conglomerate - strike $N 35^{\circ} E$, dip $77^{\circ} W$

Black Rock Ridge - limestone.

Pilot Rock Point - limestone - strike $N 50^{\circ} W$, dip $15^{\circ} E$

Alum Bay - near lower point a dike of various colored quartzite running easterly - above, slate, dipping about $21^{\circ} E$.

June 10th - Black Rock Station - up Canon

1. - <i>Scirpoidium</i>		4	1.
2. - <i>Geranium</i> - white		2	2
3. - <i>Erigeron</i>		2	3
4. - <i>Rumex</i>		1	4.
5. - <i>Erigeron</i> - in thick patches	<i>Erigeron annuus</i> (949-57)	2	5.
		11	6.

June 11th - Black Rock Station - near shore - & meadows at mouth of Tivilla creek - & Rabbit Island

1. - <i>Scirpoidium</i> - Black Rock		2	
2. - <i>Ribes</i> - currant berry - "	x	2	10.
3. - <i>Geranium</i> - white "		2	11.
4. - <i>Scirpoidium</i> "		4	12.
5. - <i>Yucca</i> "		1	13.
6. - <i>Erigeron</i> "		1	14.
7. - <i>Erigeron</i> "		5	15.
8. - <i>Geranium</i> - yellow "	2°	3	16.
9. - <i>Erigeron</i> - Tivilla meadow - grassland		1	17.
10. - <i>Yucca</i> "		8	
11. - <i>Erigeron</i>		1	
12. - <i>Scirpoidium</i>		1	
13. - <i>Chenopodium</i> "	Kochia	2	2
14. - <i>Yucca</i> - Rabbit Island		2	3
15. - <i>Erigeron</i> - "	x white-branched - 2 or 3 ft leaves thick	9	4
16. - <i>Sarcobatus</i>		3	5.
17. - <i>Erigeron</i> - "	white - narrow - leaves thick (1045-19)	11	6
		56	

June 12th - Stansbury Island - Rocky shore

4	1. - <i>Oenothera</i> - light pink		4
2	2. - <i>Chenopodiaceae</i>		3
2	3. - <i>Saxifraga</i> <i>Chamaejasme</i> + <i>Saxifraga</i>		5
	4. - <i>Scrophulariaceae</i> <i>Siphocampylus</i>		1
2	5. - <i>Malvaceae</i>		3
11	6. - <i>Cirsium</i> <i>undulatum</i> , var		1
	7. - <i>Borraginaceae</i>		1
	8. - <i>Borraginaceae</i>		1
2	9. - <i>Borraginaceae</i>		1
2	10. - <i>Radiata</i> - rocks <i>Chamaejasme</i> x		5
2	11. - <i>Oenothera</i> - white		5
4	12. - <i>Phlox</i> (?) - sandy ground x		5
1	13. - <i>Phlox</i> <i>Chamaejasme</i>		2
1	14. - <i>Oenothera</i>		1
5	15. - <i>Anemone</i> x		2
3	16. - <i>Borraginaceae</i> x		6
1	17. - <i>Oenothera</i>	(1001-50)	2

June 15 - Stansbury Island = Sunday

1	1. - <i>Tetradymia</i> <i>intertexta</i>		3
2	2. - <i>Eriogonum</i>		3
2	3. - <i>Phlox</i>		1
9	4. - <i>Phlox</i>		1
3	5. - <i>Anemone</i> "		1
1	6. - <i>Phlox</i> - white		1
1	7. - <i>Chamaejasme</i> <i>Chamaejasme</i>		3
	8. - <i>Chamaejasme</i>		1

(1001-50)

15

June 14th (1896) - Stansbury Island - along shore East side

1. <i>Desmodium illinoense</i>	2	17
2. <i>Conium maculatum</i> - white	1	18
3. Radish - rocks <i>Lepus texianus</i>	2	19
4. <i>Cypripedium pubescens</i>	2	20
5. <i>Asarum canadense</i>	1	21
6. <i>Aconitum</i>	2	22
7. <i>Delphinium</i> - rocks <i>Lepus texianus</i>	2	23
8. <i>Gaura</i>	1	24
9. <i>Asarum canadense</i>	1	25
10. <i>Asarum canadense</i>	8	26
11. <i>Asarum canadense</i> <i>Calceola linearifolia</i>	2	27
12. <i>Asarum canadense</i>	3	28

June 15th (1896) - Carrington Island - Stansbury Island S.

1. <i>Thalictrum</i>	5	31
2. <i>Phlox</i> <i>Lepus texianus</i>	5	32
3. <i>Asarum canadense</i>	2	33
4. <i>Asarum canadense</i>	3	34
5. <i>Asarum canadense</i>	3	35
6. <i>Asarum canadense</i>	4	36
7. <i>Asarum canadense</i> - <i>Asarum canadense</i>	4	37
8. <i>Asarum canadense</i>	3	38
9. <i>Asarum canadense</i>	1	39
10. <i>Asarum canadense</i>	1	40
11. <i>Chenopodium</i>	5	41
12. <i>Asarum canadense</i>	1	42
13. <i>Asarum canadense</i>	3	43
14. <i>Asarum canadense</i>	2	44
15. <i>Asarum canadense</i>	3	45

15	Unknown - grassland	x	12
17	Stephanandra - Triplovii		2
18	Oberea - Stansbury - west side - scrub beach		3
19	Conoclinium - strigosum	x	12
20	Ligulate Malacothrix obtusa	x	7
21	Hydrocotyle		3
22	Hydrocotyle (?)	x	10
23	Conoclinium		1
24	Polemonium filipes		
25	Mercurialis		
26	Cnicus	x	10
27	Polemonium		5
28	Chenopodium		9
29	Conoclinium		1
30	Cnicus		5
31	Gerardia		7
32	Malvastrum		
33	Gerardia		1
34	Bromeliaceae		4
35	Conoclinium		1
36	Chenopodium		1
(1-21)			

Mar 18 th - Pilot Rock Point - "Miles Island"			
1	Galium		5
1	Senecio		1
5	Astragalus		1
1	Compositae - ring Island		4
(1-24)			

June 20th - Promontory Point

1. - <i>Menziesia leucantha</i> - beach	1
2. - <i>Menziesia</i> "	1
3. - <i>Conyza</i> "	2
4. - <i>Stefania</i> <i>paniculata</i>	3
5. - <i>Dalmanea</i> - Alameda Bay	1
6. - <i>Salicornia</i>	2
7. - <i>Halimolobos</i>	1

(1309-21)

June 21st - Promontory Pt. Salt Lake City - Roadside

1. - <i>Menziesia</i>	1
2. - <i>Stefania</i>	1
3. - <i>Conyza</i>	4
4. - <i>Halimolobos</i>	2
5. - <i>Salicornia</i>	5
6. - <i>Stefania</i>	1
7. - <i>Conyza</i>	2
8. - <i>Halimolobos</i>	1
9. - <i>Stefania</i>	1
10. - <i>Conyza</i>	1
11. - <i>Halimolobos</i>	1
12. - <i>Stefania</i>	1
13. - <i>Conyza</i>	1
14. - <i>Halimolobos</i>	1
15. - <i>Stefania</i>	1
16. - <i>Conyza</i>	1
17. - <i>Halimolobos</i>	1
18. - <i>Stefania</i>	1
19. - <i>Conyza</i>	1
20. - <i>Halimolobos</i>	1
21. - <i>Stefania</i>	1
22. - <i>Conyza</i>	1
23. - <i>Halimolobos</i>	1
24. - <i>Stefania</i>	1
25. - <i>Conyza</i>	1
26. - <i>Halimolobos</i>	1
27. - <i>Stefania</i>	1
28. - <i>Conyza</i>	1
29. - <i>Halimolobos</i>	1
30. - <i>Stefania</i>	1

(1309-22)

June 22 - City to Kimball's, through Portage Cairns

1.	Clarkia	x	4
2.	Collomia	L. pedifera	1
3.	Labiata		1
4.	Oenothera		1
5.	Erigeron		3
6.	Monticola		2
7.	Melilotus	x	1
8.	Linum catharticum	x	1
9.	Verbena		2
10.	Penstemon	x	1
11.	Galium		2
12.	Chenopodium	x	3
13.	Gilia pusilla		1
14.	Rumex	x	4
15.	Tropaeolum	x	1
16.	Veronica		2
17.	Asclepias	Macrorhynchus texensis	1
18.	Viola		1

(1846-59)

June 23^e - Kimball's - Creek bank

1.	Moss		2
2.	Hepatica		1
3.	Veronica		2
4.	Stellaria		1
5.	Cnicus - yellow - creek		2
6.	Cnicus - white		2
7.	Carex		1
8.	Carex		1
9.	Alnus		2

10 - <i>... ..</i>	1	1
11 - <i>... ..</i>	1	
12 - <i>Polemonium</i>	3	
13 - <i>... ..</i>	6	
14 - <i>... ..</i>	5	1
15 - <i>... ..</i>	1	2
16 - <i>... ..</i>	7	2
17 - <i>... ..</i>	6	4
18 - <i>... ..</i>	3	5
19 - <i>... ..</i>	2	6
20 - <i>... ..</i>	1	7
21 - <i>... ..</i>	1	8
22 - <i>... ..</i>	5	9
23 - <i>... ..</i>	1	10
24 - <i>... ..</i>	3	11
25 - <i>... ..</i>	1	12
26 - <i>... ..</i>	2	13
27 - <i>... ..</i>	1	14
28 - <i>... ..</i>	1	15
29 - <i>... ..</i>	3	16
30 - <i>... ..</i>	1	17
31 - <i>... ..</i>	1	18
32 - <i>... ..</i>	1	19
33 - <i>... ..</i>	2	20
34 - <i>... ..</i>	1	21
35 - <i>... ..</i>	3	22
36 - <i>... ..</i>	1	23
37 - <i>... ..</i>	1	24
38 - <i>... ..</i>	1	25
39 - <i>... ..</i>	1	26
40 - <i>... ..</i>	1	27

40. - Crucifera - white

1

41. - Scrophularia

1

1.5 1.5

June 24th - Parley's Park Camp. - Up cañon, back by river.

1. Zigadenus

4

2. - Onosmodium

4

3. - Crucifera - white

2

4. - Crucifera - yellow

1

5. - Vicia

2

6. - Linum

2

7. - Myrtia - unguiculate

2

8. - Cerastium

7

9. - Claytonia

1

10. - Unknown

x

12

11. - Delphinium

2

12. - Crucifera - white

1

13. - Polemoniaceae

1

14. - Galium

1

15. - Minuartia

1

16. - Galium

1

17. - Carex

1

18. - Lithospermum

x

2

19. - Polygonum

12

20. - Sidalcea

5

21. - Trifolium

1

22. - Fungus

4

23. - Epilobium

1

24. - Smilacina

2

25. - Lithospermum

1

26. - Polypodium

1

27. - Stellaria		1	
28. - Misia	x	4	
29. - Lonicera		2	
30. - Costilleia		4	
31. - Crucifer		3	
32. - Crucifer		1	
33. - Phacelia		3	
34. - Thymus		1	
35. - Polemonium		4	
36. - Valeriana		1	
37. - Coryx		4	
38. - Coryx		3	
39. - Faber		2	
40. - Thalictrum		3	
41. - Alium		3	
42. - Polygonum	x	9	
43. - Astragalus	x	10	
44. - Rosa	y	4	
45. - Crucifer	x	2	
46. - Fabacea		1	
47. - Silene		10	
48. - Penstemon		2	
49. - Composita		1	
50. - Umbellata - yellow		3	
51. - Umbellata - white - perhaps same		3	
52. - Antocarpus !!		6	
53. - Triglochin	x	7	
	(1720-691)	209	

June 25th - Pate's Park Camp - up East Canon to top ridge.

- | | | | | | | |
|-----|--------------|---|------------|---|-------------------------|----|
| 1. | Talium | — | — | — | — | 10 |
| 2. | Draba | | | | | 6 |
| 3. | Phliphora | | | | * | 1 |
| 4. | Astragalus | | | | | 1 |
| 5. | Sicken | — | Cottonwood | | | 5 |
| 6. | Gilia (?) | | — | | | 2 |
| 7. | Lithospermum | | — | | with or without bulbets | 6 |
| 8. | Sisymbrium | | | | Calais muraria | 1 |
| 9. | Ceranium | | — | | purple & white | 3 |
| 10. | Vicia | | | | | 1 |
| 11. | Castilleja | | | | | 1 |
| 12. | Cordia | | | | | 1 |
| 13. | Alnus | | | | | 3 |
| 14. | Smilacina | | | | | 5 |
| 15. | Claytonia | | | | | 1 |
| 16. | Abies | | | | | 2 |
| 17. | Smilacina | | | | | 3 |
| 18. | Polmonaria | | | | Cal. tenella | 8 |
| 19. | Majida | | | | | 3 |

(1900-1911)

June 26th - P. Park Camp - about camp + in next canon west, with alkali bottom

- | | | | | | | |
|----|--------------|--|--|--|--|----|
| 1. | Sidalcea | | | | | 1 |
| 2. | Polygonum | | | | | 10 |
| 3. | Sisymbrium | | | | | 2 |
| 4. | Myrtina | | | | | 2 |
| 5. | Composita | | | | | 1 |
| 6. | Balsamorhiza | | | | | 1 |
| 7. | Eriogonum | | | | | 1 |

8. - <i>Brodiaea</i>		11	
9. - <i>Cilex</i> <i>Thompsonii</i>		4	
10. - Grass - Spring in west cañon	x	16	
11. - Grass - with bark		3	
12. - <i>Hypochaeris</i>		1	
13. - <i>Eriogonum glabellum</i>		1	
14. - <i>Ligularia</i>	<i>Catalpa nutans</i>	2	
15. - <i>Ligularia</i>	<i>Catalpa nutans</i>	2	
16. <i>Trifolium</i>		3	
17. - <i>Gnaphalium</i>		1	
18. - Grass - alkali water		10	
19. - <i>Argemone</i> - mud	x	14	
20. <i>Polyp</i>		5	
21. - <i>Scirpus</i>		1	
22. - <i>Liliaceae</i>		2	
23. - <i>Liliaceae</i>		1	
24. - <i>Liliaceae</i>		1	
25. - <i>Bismarckia</i>		1	
26. - <i>Conoclinium</i>		1	
27. - <i>Conoclinium</i>		1	
28. - Grass	x	5	
29. - <i>Viola</i>	x	9	
30. - <i>Sedum</i>		8	
31. - Umbelliferae - yellow		5	
		<hr/>	
		123	

(1906-911)

June 29 th . - Parley's Park. - To peaks & canyons north of camp.		
11	1. - Helianthella	5
4	2. - Crucifer	3
10	3. - Lupinus	5
3	4. - Legumia	10
1	5. - Ribes	4
2	6. - Lyons	6
2	7. - Phacelia	1
3	8. - Lithospermum	1
1	9. - Umbellate	8
0	10. - Ranunculus	2
4	11. - Misia	3
5	12. - Actaea	2
1	13. - Sambucus	5
1	14. - Pisonia	5
1	15. - Scrophularia	2
1	16. - Aster	5
1	17. - Moss	1
1	18. - Clematis	2
1	19. - Cardamine	5
1	20. - Vitellia	1
1	21. - Apocynaceae	1
5	22. - Veroniceae	7
1	23. - Malvaceae	1
3	24. -	2
1	25. -	1
1	26. -	1
1	27. -	1
1	28. -	1
1	29. -	1
(81-100)		

June 29th - Canonville Camp to ...

1. - Chenopodium (3)	2	3
2. - Crucifer	1	3
3. - Grass	1	
4. - Valeriana	4	
5. - Grass	2	
6. - Potentilla	7	1.
7. - Potentilla	1	2.
8. - Potentilla	1	3.
9. - Senecio	3	4.
10. - Carex	7	5.
11. - Carex	12	6.
12. - Saxifraga	1	7.
13. - Saxifraga	10	8.
14. - Carex	1	9.
15. - Rumex	2	10.
16. - Potentilla	5	11.
17. - Ranunculus	2	12.
18. - Euphorbia	12	13.
19. - Orchidacea	2	14.
20. - Potentilla	1	15.
21. - Ranunculus	2	16.
22. - Phaulica	10	17.
23. - Phaulica	1	18.
24. - Artemisia	1	19.
25. - Ceanothus	1	20.
26. - Poa	5	21.
27. - Silene	1	22.
28. - Fragaria	1	
29. - Viola	1	

30. - Malictrum
 31. - Cordylanthus
 32. - Malvastrum

(2095-105)

2

5

3

114

June 30th. - Kelly's Lake Camp. - Ridge & cañon north & west.

1. - Sicymbrium

3

2. - Polygonum

4

3. - Gayophytum

6

4. - Potentilla

2

5. - Crepis acuminata

2

6. - Castilleja

2

7. - Umbellata

3

8. - Opuntia

8

9. - Chaenochloa ^{pink & white flowers on same plant}

3

10. - Aster ^{Mahoevortia canescens}

1

11. - Sabiada

2

12. - Astragalus

1

13. - Menchera

1

14. - Onoclea

10

15. - Gilia ^{var. ...} x

12

16. - Mentzelia

2

17. - Arnica ^{var. ...} x

12

18. - Moss

1

19. - Castilleja x

3

20. - Mitella

1

21. - Rubus

7

22. - Minuartia x

112

(2163-104)

68

July 1st - to Kimball's on our foothills + meadows south.

1. - <i>Sisyrinchium</i> - meadow	<i>E. glabellum</i>	4	1
2. - <i>Oenothera</i>		10	7
3. - <i>Thymus</i> - rocks near Silver Creek		1	1
4. - <i>Ericaceum</i>	" "	1	
5. - <i>Linobazis</i>	" "	2	
6. - <i>Lythralis</i>	" "	1	
7. - <i>Malvastrum</i>	" "	6	
8. - <i>Polemonium</i> - Silver Creek		3	2
(2191-1091)		<hr/>	
9. - <i>Yucca</i> - <i>Balsamorhiza</i> - near Camp		2	3
10. - Umbellate	" "	1	4
11. - <i>Conium</i> - <i>Conium</i>	" "	2	5
12. - <i>Phytolacca</i>	" "	4	6
13. - <i>Chenopodium</i>	" "	2	7
14. - <i>Chenopodium</i>	" "	1	8
(2205-109)		<hr/>	
		40	9
			10
			11

July 3rd - Kimball's Station to Kansas Settlement + up cañon to Sawmill

1. - <i>Senecio</i> - Silver Creek		12	12
2. - <i>Urtica</i> - pink	<i>Urtica</i>	1	13
3. - <i>Conium</i> - Silver Creek		9	14
4. - <i>Urtica</i>	" "	10	15
5. - <i>Clematis</i> - " Cañon	" "	5	16
6. - <i>Astragalus</i> - " "	" "	2	17
7. - <i>Castilleja</i> - " "	<i>Urtica</i>	2	18
8. - <i>Panicum</i> - Crank back - top of Kansas	<i>Panicum</i>	2	19
9. - <i>Labiata</i> - " "	" "	1	20
10. - <i>Erythronium</i> - " "	" "	3	21
11. - <i>Asotus</i> - Sawmill		4	22

12.	Carex	Sawmill		1
13.	Oenothera	"	x	9
14.	Hypoxis	"		14
15.	Moss	"		1
			(22) 3-11	20

July 4 th - Pack's Cañon.				
1.	Apocynum	main cañon		2
2.	Chenopodium	beaver pond of side cañon		6
3.	Moss	"	x	6
4.	Alga	"	x	3
5.	Phacelia	side cañon		1
6.	Chenopodium	"		1
7.	Aconitum	"		1
8.	Cardamine	"		4
9.	Potentilla	"		1
10.	Sedum	limerocks		2
11.	Cercocarpus	"	x	10
12.	Ribes	"		2
13.	Juniperus	virginiana	"	3
14.	Vesicaria	"		1
15.	Borraginacera	"		3
16.	Thlaspi	"	x	11
17.	Erysimum	"		1
18.	Cnicifer	"		4
19.	Streptanthus	"		8
20.	Alnus	Euphorbia		1
21.	Abies	(perhaps young forest - 26)		2
22.	Linum	(?)	x	3
23.	Penstemon			1

24.	Viola	mountain side, shade of pine	3	2
25.	Juniperus Communis		1	2
26.	Abies - with cones -	perhaps same	4	2
27.	Pinus - with cones		3	2
28.	Moss - bark a dead pine		3	2
29.	Moss - rocks		1	2
30.	Abies - single cone			2
			(2369-115)	96

July 5th - Camp Parli's Cañon to camp on headwaters of River in

1.	Viola - at camp		1	3
2.	Pinus (yellow pine)	with cones & bark	x	3
3.	Pinus (red pine)	"	x	2
4.	Peperomia			1
5.	...			0
6.	Hydrophyllum			1
7.	Distostaphylos	divide between forks a brook		5
8.	...	meadow near 20		6
9.	Phlox			5
10.	Abies	with cones ^{not} same as 7, 4, 16		2
11.	Moss	same leaf		5
12.	Abies	fork bottom		1
13.	...	"		2
14.	Abies	mountain side near cones		7
15.	...	"	"	6
16.	Phlox	"	"	6
17.	Abies	"	"	2
18.	...	"	"	1
19.	Abies	"	"	7
20.	...	"	"	7

3	21. - Ericaceae	mountain side - shade	x	3
1	22. Ribes	"	"	3
1	23. - Lichen	"	"	1
3	24. - Lichen	"	"	2
3	25. - Viola	"	"	5
	26. - Umbellatae	summit	x + meadow	5
	27. - Fern	"	"	5
6	28. - Euphorbia	meadow	"	2
	29. - Betula	river bank	x	7
	30. - Androsace	meadow	"	3
1	31. - Ranunculus	"	"	1
3	32. - Saxifraga	spring bank	"	5
2	33. - Penstemon	meadow	"	2
1	34. - Thalictrum	"	"	2

116

July 5 - from camp on creek & Snowy River on "River Basin" & to summit of ridge overlooking Sulphur River canyon

6	1. - Vaccinium (?)	"	x	4
5	2. - Adiantum	forest	"	5
2	3. - Silene	meadow (glauca)	"	5
5	4. - Ranunculus	"	"	1
1	5. - Thalictrum	forest	"	6
2	6. - Shepherdia	"	"	2
1	7. - Ribes	creek	"	10
6	8. - Erigeron ochroleucus	summit & divide - 1 mi	"	6
6	9. - Saxifraga (?)	"	x	6
2	10. - Carex	"	"	6
1	11. - Carex	"	"	1
7	12. - Pines	shade	"	5
4	13. - Anemone	shade pines	x	11

16	Pinguicula	summit of ridge	x	2	1
17	Phlox	summit of ridge	x	1	1
18	Phlox	summit of ridge	x	2	1
19	Phlox	summit of ridge	x	1	1
20	Phlox	summit of ridge	x	4	1
21	Phlox	summit of ridge	x	1	1
22	Phlox	summit of ridge	x	8	1
23	Phlox	summit of ridge	x	9	2
24	Phlox	summit of ridge	x	11	2
25	Eriogonum	summit of ridge	x	12	2
26	Eriogonum	summit of ridge	x	2	2
27	Hesperis	summit of ridge	x	2	2
28	Ranunculus	summit of ridge	x	4	2
29	Conium	summit of ridge	x	1	2
				141	

July 7th - On ridge + down cañon towards Ducheyne Mine, + back by trail to camp + Forest

1	Phlox	Ducheyne cañon - hillside - dark bl. color	x	8	1
2	Phlox	" " " "	x	2	1
3	Phlox	" " " "	x	5	1
4	Streptopus	" " " "	x	7	2
5	Vaccinium	" " " "	x	1	2
6	Phlox	" " " "	x	3	1
7	Phlox	" " " "	x	11	1
8	Phlox	" " " "	x	6	1
9	Phlox	" " " "	x	1	1
10	Phlox	" " " "	x	5	1
11	Phlox	" " " "	x	5	1

1	12.	- Aquilegia	- bank of camp River	3
	13.	- Stelleria	- shaded bottom of camp	9
2	14.	- Pyrola	" "	15
2	15.	- Streptopus	" " x	-
1	16.	- Coniopsis	" "	1
4	17.	- Allium	" " x	9
1	18.	- Compositae	" <i>Senecio tridecylorice</i>	1
6	19.	- Thalictrum	" "	2
2	20.	- <i>Aconitum</i>	" "	1
1	21.	- Pyrola	" " x	48
	22.	- Coniopsis	" "	2
2	23.	- <i>Gilia</i> <i>limifera</i>	" "	1
2	24.	- Carex	" "	2
2	25.	- Carex	" "	6
4	26.	- Carex	" "	6
1	27.	- Galium	" "	4
41	28.	- <i>Lonicera</i>	" "	1
	29.	- <i>Cornus</i>	" "	3
	30.	- <i>Salix</i>	" "	2

(2) 40-135
122

July 8th - Down to camp in Park's Cañon.

2	1.	- Umbellati.	- River bottom by camp	1
2	2.	- <i>Conioselinum</i> (?)	" " x	8
	3.	- <i>Bromella</i>	- steep hill, shade of pines x	1
11	4.	- <i>Erigeron</i>	- <i>heterophyllus</i> , B. "D	2
3	5.	- <i>Viola</i>	" " wet x	6
11	6.	- <i>Epilobium</i>	" " " 6'	2
6	7.	- <i>Compositae</i>	" "	1
1	8.	- <i>Juncus</i> (?)	" "	6
5	9.	- <i>Alnus</i>	" "	-

10. *Polygonum* - stringer mill (27 x 2 - 170) 5

July 9th - From Sawmill in Pack's Cañon to Heber City + to head of Prevost Cañon. 30

1.	<i>Strepitanthus</i>	- edge of woods near camp		1
2.	<i>Hemulus</i>	- edge of stream	x	1
3.	<i>Pansethemum</i>	- meadow	x	6
4.	<i>Anemone</i>	- dry rocks in cañon from Kansas prairie	x	2
5.	<i>Poa</i>	" "		1
6.	<i>Strophium</i>	" "		3
7.	<i>Polygonum</i>	- creek bank " "		7
8.	<i>Hotsagulus</i>	- hillside		2
9.	<i>Claytonia</i>	- Prevost valley - above Heber - meadow, wet		6
10.	<i>Viola</i>	" " " "		1
11.	<i>Lupinus</i>	<i>confinis</i> <i>undulata</i>	" "	1
12.	<i>Scotium</i>	" " " "		4
13.	<i>Lupinus</i>	" " " "	x	4
14.	<i>Viola</i>	" " " "		4
15.	<i>Taurinum</i>	!" " "		3
16.	<i>Desmodium</i>	- Heber prairie - sagebrush	x	10
17.	<i>Thalictrum</i>	- Prevost valley <i>M. pulchellum</i>		1
18.	<i>Linum</i>	- Camp - river bank		5
19.	<i>Viola</i>	" " " "	59	1
20.	<i>Viola</i>	" " " "		1
21.	<i>Viola</i>	" " " "		1
22.	<i>Polygonum</i>	" " " "		2
23.	<i>Viola</i>	" " " "		1
24.	<i>Scutellaria</i>	" " " "	x	10
25.	<i>Petalis</i>	" " " "		1
26.	<i>Viola</i>	" " " "		2

27. - *Juncaea* - Bl

28. - *Carex*

(2474-144)

1
10
92

July 10th - Down Canon 13 miles, up canon of north
fork of Lovest. -

- | | | |
|----|---|----|
| 1 | 1. - <i>Glycyphiza</i> - Dry grass hill | 1 |
| 6 | 2. - <i>Lupinus</i> " | 5 |
| 2 | 3. - <i>Oenothera</i> - meadow | 2 |
| 1 | 4. - <i>Oenothera</i> - " perhaps sub distinct. | 1 |
| 3 | 5. - <i>Antennaria</i> - low | 11 |
| 7 | 6. - <i>Lupinus</i> - dry meadow | 7 |
| 6 | 7. - <i>Asclepias</i> - dry grass hill | 1 |
| 6 | 8. - <i>Compositae</i> - <i>Wisnienia nudiflora</i> (same as 32?) | 3 |
| 1 | 9. - <i>Oenothera</i> " with next | 2 |
| 1 | 10. - <i>Oenothera</i> " | 2 |
| 4 | 11. - <i>Salicaria</i> - river bank | 2 |
| 4 | 12. - <i>Desmodium</i> " | 1 |
| 4 | 13. - <i>Clarkia</i> - mountain side | 6 |
| 3 | 14. - <i>Gnaphalium</i> | 3 |
| 10 | 15. - <i>Wibblichia</i> " dry hill | 1 |
| 1 | 16. - <i>Chenopodium</i> " " | 3 |
| 5 | 17. - <i>Sida</i> " " | 2 |
| 1 | 18. - <i>Gilia</i> - <i>californica</i> " " | 1 |
| 1 | 19. - <i>Lupinus</i> " " | 1 |
| 1 | 20. - <i>Spizium</i> " " | 1 |
| 2 | 21. - <i>Chenopodium</i> " " " | 1 |
| 1 | 22. - <i>Artemisia</i> " " " | 1 |
| 10 | 23. - <i>Wibblichia</i> " " " | 1 |
| 1 | 24. - <i>Abies</i> (+ cones) | 1 |
| 2 | 25. - <i>Thermopsis</i> | 1 |

26.	Fritillaria			1	
27.	Pteris			2	
28.	Composita	stem elong - nr. Engelmanni -		1	
29.	Rubus			1	
30.	Geranium			1	
31.	Mirapiracra			1	
32.	Coccoloba	bell-shaped -	x	2	
33.	Asclepias	white		4	
34.	Asclepias	along		1	
35.	Asclepias	along bank		5	
36.	Asclepias ?	at camp		4	
37.	Asclepias	limestone ridge		2	
38.	Asclepias	" cañon		3	
39.	Asclepias	"		2	
40.	Asclepias	" ridge	x	12	
41.	Asclepias	"	x	1	
42.	Asclepias	"		2	
43.	Asclepias	"		8	
44.	Dysimachia	bottom shade	x	4	

(30-n-15)

July 11 th - from cañon to ... valley					
to Battle Creek					
1.	Asclepias	rocky river bank		2	
2.	Asclepias	" " " "	x	7	
3.	Asclepias	roadside		7	
4.	Asclepias		x	6	
5.	Asclepias			4	
6.	Asclepias			4	
7.	Asclepias			6	

1. - Eriogonum - greenish white

30 4 - 100

3
40

July 12th - Battle Creek to mouth of Cotton Creek.

- | | | | |
|-----|--------------------------|--|-----|
| 1. | <i>Glycyrrhiza</i> | - creek meadow - "desert weed" | 1 |
| 2. | <i>Verbena</i> | " " " " " " | x 1 |
| 3. | <i>Rhus</i> | " " " " " " | 3 |
| 4. | <i>Solidago gigantea</i> | " " " " " " | 1 |
| 5. | <i>Argemone</i> | - dry bench | 4 |
| 6. | <i>Coltaria</i> | - American oak bottom very sandy | 1 |
| 7. | <i>Compositae</i> | <i>Michellia uniflora</i> " " " " | x 1 |
| 8. | <i>Trifolium</i> | <i>Mittelmanii</i> " " " " | " 2 |
| 9. | <i>Cactus</i> | - dry creek bank | 1 |
| 10. | <i>Cuscuta</i> | " " bottom | 9 |
| 11. | <i>Solidago laevis</i> | " " " dry | 4 |
| 12. | <i>Dracopis</i> | <i>axillaris</i> " " " berries | " 2 |
| 13. | <i>Chenopodium</i> | - hollow creek canyon - dry sand | x 7 |
| 14. | <i>Lambertia</i> | " " " " " " | 1 |
| 15. | <i>Eriogonum</i> | - bench | 7 |
| 16. | <i>Heliotropium</i> | little cottonwood bottom | 6 |
| 17. | <i>Salpiglossa</i> | - 54. cottonwood bottom - big cottonwood | 2 |
| 18. | <i>Sium</i> | " " " " " " | 2 |
| 19. | <i>Valeriana</i> | " " " " " " | 1 |
| 20. | <i>Lesimachia</i> | " " " " " " | 6 |
| 21. | <i>Polygonum</i> | " " " " " " | x 2 |
| 22. | <i>Rhus</i> | " " " " " " | x 4 |
| 23. | <i>Sida</i> | " " " " " " | " 2 |
| 24. | <i>Rhus</i> | " " " " " " | 1 |

(100 - 100)

4
4
6
1
4

July 13th - from Stuart's up 124 miles to ...

... sawmill.

1. <i>Asplenium</i> - <i>turner</i> - roadside	x	1
2. <i>Cactura</i>	"	2
3. <i>Rhus</i>	x	1
4. <i>Lantana</i>	x	5
5. <i>Opuntia</i>	x	1
6. <i>Penstemon</i>	- roadside	1
7. <i>Aster</i> <i>Boylei</i>	open bank	3
8. <i>...</i>	rocks, roadside - heavy, black	x
9. <i>...</i>	sandy, elevated	x
10. <i>...</i>	"	x
11. <i>...</i>	"	3
12. <i>...</i>	"	3
13. <i>...</i>	"	4
14. <i>...</i>	"	5
15. <i>...</i>	"	6
16. <i>...</i>	"	x
17. <i>...</i>	"	2
18. <i>...</i>	"	x
19. <i>...</i>	open	1
20. <i>...</i>	x	5
21. <i>...</i>	"	1

29.	<i>Cnicus</i>	rocks in high cañon	x	10
30.	<i>Rumex</i> 31	"		2
31.	<i>Umbellifer</i>	"		2
32.	<i>Oleaceae</i>	"	x	12
33.	<i>Parnassia</i>	wet rocks "		3
34.	<i>Cirsium</i> <i>triocephalum</i>	"		2
35.	<i>Clarkia</i>	rock side in main cañon		2
36.	<i>Orchis</i>	" " wet		1
37.	<i>Veronica</i>	" " "	x	6
38.	<i>Senecio</i>	" " "	x	5
39.	<i>Hieracium</i> <i>albiflorum</i>	" " "	x	4
				<hr/>
				51

(1874-1881)

July 14th - from Bironae to Cottonwood Lake, up mountain side
 & back to side cañon leading to divide.

1.	<i>Senecio</i>	crack bank		3
2.	<i>Thlaspi</i>	"		2
3.	<i>Gentiana</i>	"		2
4.	<i>Minuartia</i>	"		3
5.	<i>Thlaspi</i>	"		1
6.	<i>Callitriche</i>	wet bank		1
7.	<i>Doakia</i>	"		7
8.	<i>Aureolaria</i>	rock		2
9.	<i>Saxifraga</i> <i>serotina</i>	"		2
10.	<i>Epilobium</i>	"		6
11.	<i>Hepatica</i>	"	x	5
12.	<i>Hepatica</i>	"	x	3
13.	Moss	"		1
14.	Lichen	"		1
15.	<i>Trigonon</i>	"		2
16.	<i>Salix</i>	"		1

glaberrima
~~glaberrima~~

17	Lyellia - water - orange	Mucronhyphus troximoides	2
18	Lyellia - water		1
19	Lyellia - water		1
20	Lyellia - water		1
21	Lyellia - water		1
22	Lyellia - water		1
23	Lyellia - water		3
24	Lyellia - water		1
25	Lyellia - water		3
26	Lyellia - water		1
27	Lyellia - water		1
28	Lyellia - water	x	1
29	Lyellia - water		1
30	Lyellia - water	x	1
31	Lyellia - water		2
32	Lyellia - water		2
33	Lyellia - water		1
34	Lyellia - water		1
35	Lyellia - water		1
36	Lyellia - water		1
37	Lyellia - water		1
38	Lyellia - water		1
39	Lyellia - water		1
40	Lyellia - water		1
41	Lyellia - water		1
42	Lyellia - water		1
43	Lyellia - water		1
44	Lyellia - water		1
45	Lyellia - water		1
46	Lyellia - water		1
47	Lyellia - water		1
48	Lyellia - water		1
49	Lyellia - water		1
50	Lyellia - water		1
51	Lyellia - water		1
52	Lyellia - water		1
53	Lyellia - water		1
54	Lyellia - water		1
55	Lyellia - water		1
56	Lyellia - water		1
57	Lyellia - water		1
58	Lyellia - water		1
59	Lyellia - water		1
60	Lyellia - water		1
61	Lyellia - water		1
62	Lyellia - water		1
63	Lyellia - water		1
64	Lyellia - water		1
65	Lyellia - water		1
66	Lyellia - water		1
67	Lyellia - water		1
68	Lyellia - water		1
69	Lyellia - water		1
70	Lyellia - water		1
71	Lyellia - water		1
72	Lyellia - water		1
73	Lyellia - water		1
74	Lyellia - water		1
75	Lyellia - water		1
76	Lyellia - water		1
77	Lyellia - water		1
78	Lyellia - water		1
79	Lyellia - water		1
80	Lyellia - water		1
81	Lyellia - water		1
82	Lyellia - water		1
83	Lyellia - water		1
84	Lyellia - water		1
85	Lyellia - water		1
86	Lyellia - water		1
87	Lyellia - water		1
88	Lyellia - water		1
89	Lyellia - water		1
90	Lyellia - water		1
91	Lyellia - water		1
92	Lyellia - water		1
93	Lyellia - water		1
94	Lyellia - water		1
95	Lyellia - water		1
96	Lyellia - water		1
97	Lyellia - water		1
98	Lyellia - water		1
99	Lyellia - water		1
100	Lyellia - water		1

47.	<i>Polygonum</i>			3
48.	<i>Erigeron</i>	<i>E. ...</i>	var. ...	1
49.	<i>Ribes</i>	"		6
50.	<i>Saxifraga</i>	"		1
51.	<i>Clematis</i>	"		3
52.	<i>Erigeron</i>	<i>E. ...</i>	x white	2
53.	<i>Aca-</i>	"		4
54.	<i>Aquilegia</i>		spots pale blue	1
55.	<i>Vicia</i>		shade of woods	1
56.	<i>Cilicium</i>			1
57.	<i>Sium</i>		granite rocks	
58.	<i>Ostrya</i>			2
59.	<i>Delphinium</i>			
60.	<i>Veronica</i>			2
61.	<i>Silene</i>		x	5
62.	<i>Linum</i>			1
63.	<i>Saxifraga</i>			2
64.	<i>Galium</i>			1
65.	<i>Grythosium</i>		swamp	1
66.	<i>Corydalis</i>		high, ...	
67.	<i>Delphinium</i>			
68.	<i>Arnica</i>		x	5
69.	<i>Senecio</i>			6

July 15th - from bivouac on divide, east canyon, & by ...
 to main camp in Park.

1.	<i>Corydalis</i>		damp rocky bank	x	10
2.	<i>Linum</i>				2
3.	<i>Erigeron</i>		path near bivouac	x	11
4.	<i>Delphinium</i>				5

5.	<i>Asplenium</i>	shaded bank creek	12
6.	<i>Juniperus</i>	" " "	2
7.	<i>Asplenium</i>	" " " grass	10
8.	<i>Thuidium</i>	" " "	5
9.	<i>Asplenium</i>	" " " " "	2
10.	<i>Asplenium</i>	summit	1
11.	<i>Ranunculus</i>	near snow summit	1
12.	<i>Asplenium</i>	rocks	2
13.	<i>Vicia</i>	"	1
14.	<i>Asplenium</i>	above pool, below summit	6
15.	<i>Asplenium</i>	" " "	3
16.	<i>Asplenium</i>	ridge cañon	2
17.	<i>Asplenium</i>	"	-
18.	<i>Asplenium</i>	ridge cañon <i>Macrostichus toxocarpus</i>	2
19.	<i>Asplenium</i>	"	1
20.	<i>Asplenium</i>	"	1
21.	<i>Asplenium</i>	" 3°	1

July 25 - Kirby Park Camp - cañon one side, down cañon to east
 creek & back.

1.	<i>Asplenium</i>	ridge by camp	2
2.	<i>Asplenium</i>	"	1
3.	<i>Hieracium</i>	cañon <i>H. Scouleri</i>	1
4.	<i>Empetrum</i>	<i>macranthum</i> "	10
5.	<i>Asplenium</i>	"	1
6.	<i>Asplenium</i>	"	1
7.	<i>Asplenium</i>	"	2
8.	<i>Asplenium</i>	"	1
9.	<i>Asplenium</i>	"	2
10.	<i>Asplenium</i>	"	4

0	11. - Aster	"falcatus"		4
2	12. - Onopordium	dry rocks		6
10	13. - Brunella	crack bank		1
	14. - Hesperis	"		1
2	15. - Thymus	"		1
1	16. - Alga	crack	x	2
	17. - Potentilla	" bank	x	6
2	18. - Galium	rocks		2
1	19. - L. sp.			10
0	20. - Phacelia			2

(36 - 1000)

July 17th - Parley Park Camp

1	1. Umbellifer	sagebrush in soil		3
	2. -	"		
	3. -	"		

July 20th - 7. peak South look of Camp.

1	1. Mud plant	side of pool in meadow	x	2
	2. -	"		0
	3. -	"		2
2	4. -	"		
1	5. -	"		1
1	6. -	"	x	5
2	7. -	"		2
1	8. -	"	x	6
1	9. -	"	x	4
2	10. -	"		2
1	11. -	"		2
2	12. -	"		7
4	13. -	"		1

14.	Silene	near summit	4
15.	Crepis	summit C. occidentalis	2
16.	Crepis	" " var. angustifolia	2
17.	Crepis	" "	1
18.	Arnica ^{latifolia}	near summit, north side	3
19.	Thlasia	north cañon, near summit	2
20.	Thlasia	" "	1
21.	Pentstemon	" "	1
22.	Thlasia macrantha	" "	3
23.	Thlasia	on pine	2
24.	Thlasia	" "	1
25.	Thlasia macrantha	" " rocks	4
26.	Thlasia	" "	1
27.	Delphinium	" "	1
28.	Moss	on a bank	1
29.	Pines	summit (with snow)	1
30.	Rubus	lower cañon fruit round, hispid, glaucous	3
31.	Silene	" "	1
32.	Thlasia	stream bank	1
33.	Sedum	meadow	1

3777-190.

July 21st Parley's Park Camp - ridge & salt flat west.

1.	Delphinium	- sage brush	5
2.	Delphinium	" "	2
3.	Sedum	" "	2
4.	Delphinium	- salt flat	4
5.	Delphinium (?)	- ridge & salt flat	4
6.	Cnicus	" "	2
7.	Madia (?)	" "	4
8.	Delphinium	" "	1

9. ~~Artemisia~~ (?) - creek bank

10. - Aquatic - nearby pool spring

11. - Castilleja - camp

(July 19 1901)

5
1
42

July 22^o - down Silver Creek cañon & over ridge to Camp

1. - Gayophytum - hillside

2. - Gayophytum " with least

3. - Eriogonum " " x

4. - Eriogonum " "

5. - Solidago gr. creek bank

6. - Galium - "

7. - Eriogonum hillside

8. - Erigeron - damp shade 2. Homocarpus

9. - Tetradymia hillside 7. ~~complanata~~

10. - Mistletoe

11. - Phacelia - hillside rocks

12. - Thelypodium - roadside in cañon x

13. - Scutellaria - creek bank

14. - Humulus "

15. - Solidago - ~~in cañon~~

13072-1901

5
7
6
4
1
1
2
6
2
4
1
6
5
1
6
5
1
53

July 24th - To Peak Mt. Camp

1. - moss - creek bank at Camp

2. - Delphinium - cañon

3. - Aster - towards summit - shade & ~~in~~ ~~cañon~~ ~~side~~ ~~of~~ ~~mountain~~

4. - Orchidaceae " "

5. - Astrogaleum - peak

13073-1901

1
1
6
7
4
53

July 26th - from Camp to Kimball's, down Weber Cañon
to camp on Weber fr. Hills, 1/2 miles below Winthrop.

1.	<i>Corydactylus</i> (?)	- near camp	1
2.	<i>Aster</i>	" <i>falcatulus</i>	3
3.	<i>Bonica</i>	- creek bank at Kimball's	11
4.	<i>Sida alba</i>	" "	5
5.	<i>Thelypodium</i>	" - Silver Creek Cañon	1
6.	<i>Melvastrum</i>	- hill side	1
7.	<i>Yolanisia</i>	- roadside	1
8.	<i>Cirsium montanum</i>	" "	2
9.	<i>Ranunculus</i>	- creek	6
10.	<i>Eriogonum</i>	- hillside	6
11.	<i>Scutellaria</i>	- roadside	6
12.	<i>Compositae</i>	" " <i>Helianthella Weberi</i>	3
13.	<i>Humbulus</i>	" "	2
14.	<i>Radiata</i>	<i>hillebr.</i> - Weber Valley	6
15.	<i>Illecebr.</i>	cañon	3
16.	<i>Gymnocarpium</i>	fruit white, oblong	2
17.	<i>Saxif.</i>	mountain 10'	2
18.	<i>Asparagus</i>	" creek bank	5
19.	<i>Silene</i>	" <i>saxifraga</i>	1
		(3958-192)	<u>65</u>

July 27th - from Weber to Lake & up into cañon to Hanging Rock.

1.	<i>Thelypodium</i>	fruits	4
2.	<i>Eriogonum</i>	"	3
3.	<i>Eriogonum</i>	"	5
4.	<i>Saxif.</i>	Hanging Rock - cluster of small white	1
5.	<i>Silene</i>	cañon bank	1
6.	<i>Saxif.</i>	"	1
7.	<i>Saxif.</i>	"	1

- | | | | | |
|-----|------------|------------------------------------|-------------|---|
| 8. | Suaeda | - ridge | | 1 |
| 9. | Scirpus | " | | 1 |
| 10. | Fragaria | - rocks in stream - hollow - cat's | | 1 |
| 11. | Asteroid | - ridge | glaucastris | 2 |
| 12. | Shepherdia | " | | 2 |
| 13. | Baccharis | " | | 3 |
| 14. | Salicornia | " | | 2 |
| 15. | Panicum | - wet hollow | | 5 |
| 16. | Juncus | " | | 2 |
| 17. | Orchard | " | green | 6 |
| 18. | Xyris | " | | 1 |
| 19. | Setaria | - ridge | | 2 |
| 20. | Castilleja | " | | 2 |
| 21. | Hesperis | " | | 2 |

(4042-192)

July 28th - To Wateahle & transition on Bear River

- | | | | | |
|-----|--------------|-----------------------------------|----------------|---|
| 1. | Radiata | - head of side canyon near tunnel | Alp. p. unifr. | 8 |
| 2. | Trichostema | - " " " " " tunnel | " | 4 |
| 3. | Astragalus | - Wateahle | | 1 |
| 4. | Tetragonia | - " " " | | 1 |
| 5. | Chenopodium | " | | 2 |
| 6. | Caryophyllus | " | " | 4 |
| 7. | Aster | - Bear River bottom | abundant | 1 |
| 8. | Asteriscus | - " foothill | 7. p. p. p. p. | 3 |
| 9. | Setaria | " | | 2 |
| 10. | Grass | " bottom | | 2 |
| 11. | Castilleja | " foothill | | 2 |
| 12. | Malvastrum | " | | 1 |
| 13. | Idem | " | " | 5 |

(4055-196)

July 29th - Bear River & Franconia - along bluffs north of river to
to crown peak.

1. Shepherdia - river bottom	4'	x	6	13
2. Arctostaphylos "			2	14
3. Salicidylon - hillside			4	15
4. " " "		x	12	2
5. Astragalus			7	3
6. Sp. of Ranunculus - ridge			4	4
7. " " "			2	5
8. " " "			5	6
9. " " "			4	7
10. " " " - minor			1/8	8
11. " " "			1	9
12. " " "			1	10
13. " " "		x	6	11
	(4129-200)		74	12

July 30th - Franconia, up Bear River to station - across divide
to camp on Bear river.

1. " " - river bottom			7	13
2. " " " "			2	14
3. " " " "		approx.	2	15
4. " " " "			10	16
5. " " " " - S. side			10	17
6. " " " "			2	18
7. " " " "		yellow	3	19
8. " " " " - river bottom			1	20
9. " " " "			1	21
10. " " " "		x	4	22
11. " " " "		pink	1	23
12. " " " "		yellow	3	24

13.	Potentilla	river bottom		2
14.	Parnassia	"	wet bank (4100-201)	1
July 31 st - Camp in Bear River Cañon.				
1.	Unknown	hillside, shade of pines	x	9
2.	Leuciana	river bottom	wet	10
3.	Trifolium	"	"	3
4.	Pedicularis	"	"	2
5.	Aster	"	intertropics	3
6.	Gentiana	"	"	5
7.	Anemone	at foot of woods		1
8.	Solidago	near a small group of pines	x	5
9.	Spiranthes	river bottom	wet	5
10.	Anemone	"	"	1
11.	Senecio	"	"	1
12.	Umbellifer	"	wet	1
13.	Dryopteris	"	"	2
14.	Eriogonum	acres	"	2
15.	Carex	"	"	1
16.	Chama	"	wet	5
17.	Moss	"	"	1
18.	Phlox	"	"	1
19.	Unknown	"	wet	9
20.	Polygonum	"	"	1
21.	Juniper	"	"	5
22.	Gentiana	"	"	4
23.	Anemone	"	"	1
24.	Vicia	"	"	1
25.	Aster	Eriogonum macrostemon		4
26.	Potentilla	"		1

27	Heteropogon	river bottom	dry	5	11
28	Stellaria	hillside		2	12
29	Stellaria	"	H. communis	5	
30	Heteropogon	pine woods	white H. albertensis	5	11
31	Polygonum	"			1
32	Ischaemum	"	elegans. var. mydmanii	1	11
33	Moss	rocks		3	11
34	Moss	"			1
35	Stellaria			6	1
36	Stellaria	"	same locality	3	
37	Polygonum	wet		4	2
38	Heteropogon	bottom	dry (4348-204)	6	2
				<u>42</u>	

Aug. 1st - Main Camp near river.

1.	Urtica	damp pine woods	2' - white	3	
2.	Moss	rocks		3	
3.	Moss	"		3	
4.	Vaccinium	hillside		4	
			(4348-204)	<u>13</u>	

Aug. 2nd - Up stream to mountain camp + to high ridge on west.

1.	Urtica	meadow	near camp	7	
2.	Urtica	pine hillsides		4	
3.	Urtica	moist meadow	side	4	
4.	Urtica	meadow	"	2	
5.	Urtica	meadow	"	3	1
6.	Urtica	meadow	"	6	2
7.	Urtica	meadow	"	6	3
8.	Urtica	meadow	"	4	4
9.	Urtica	meadow	"	2	5
10.	Urtica	meadow	"	2	3

5	11. - Cal. ...	same level, -	x	
2	12. - Moss	" water	x	2
5	13. - Veronica			5
1	14. - Moss	"		2
	15. - Trifolium	"		1
1	16. - Hieracium triste	" pine shade	x	6
3	17. - Veronica	"		
	18. - Orchid	ridge		1
6	19. - Phacelia	ridge		6
3	20. - Erigeron	"		3
6	21. - Ranunculus	"		1
2	22. - Fern	"		2
2	23. - Sambucus	"		1
	24. - Trifolium compositum, var. densiflorum			2
3	25. - Aquilegia	"		
3	26. - Senecio	"		1
3	27. - Aster glaberrimus	"		5
4	28. - Angyula	"		2
3	29. - Moss	"		1
	30. - Chamaecrista			1
8	31. - Saxifragaceae		x	1
8	32. - Lidum			3

MISSOURI

Aug. 3^e - in park east of camp - back.

3	1. - Primula	crack bank (1 mi. S summit)		1
6	2. - Thalictrum	ridge, shade		2
6	3. - Pedicularis	crack bank		5
4	4. - Carex			1
2	5. - Geranium		x	2
2	6. - Phacelia			2

1. Campanula	1000	(nearly 2 small ponds)		2	37
2. Sineis	"	"		1	38
3. Chamaecrista	"	"		1	39
4. Triglochin	"	"		3	40
5. Carex	"	water in gorge		3	41
6. Eryngium	"	rayos - (to peak) E. composition		2	42
7. Solanum	"	road of gorge - 2"		1	43
8. Aristida	"	ridge		4	44
9. Sida	"	"		6	45
10. Phacelia	"	gorge		1	46
11. Solanum	"	"		4	47
12. Solanum	"	"		2	48
13. Solanum	"	(to peak)	*	1	49
14. Solanum	"	"		6	50
15. Solanum	"	"	*	12	51
16. Solanum	"	"	*	6	52
17. Solanum	"	"		1	53
18. Solanum	"	"		2	54
19. Carex	"	"		4	55
20. Solanum	"	convex		7	56
21. Solanum	"	gorge	*	8	57
22. Solanum	"	"		1	58
23. Solanum	"	"		6	59
24. Solanum	"	"		7	60
25. Solanum	"	"	*	4	61
26. Solanum	"	"		9	62
27. Solanum	"	"	*	5	63
28. Solanum	"	"		6	64
29. Solanum	"	"	*	4	65

2	37.	- <i>Heteropogon</i>	road - head of gorge	x		3
1	38.	- <i>Potentilla</i>	" "		x	11
1	39.	- <i>Corydalis</i>	" "	x	h	6
3	40.	- <i>Rosa</i>	<i>spina grandiflora</i> " "	x		6
3	41.	- <i>Tripterygium</i>	" "	x		7
2	42.	- <i>Saxifraga</i>	" "			1
1	43.	- <i>Artemisia</i> (?)	" "	x		
4	44.	- <i>Draba</i>	" "	x	h	9
6	45.	- <i>Polygonum</i>	" "			6
1	46.	- <i>Androsace</i>	" "	x		12
4	47.	- <i>Specularia</i>	" "	x		5
2	48.	- <i>Carex</i>	" "			3
10	49.	- <i>Potentilla</i>	" "			4
6	50.	- <i>Geranium</i>	" "	x		12
12	51.	- Moss	" "			1
6	52.	- <i>Senecio</i>	peak Tarax ² , <i>Phymatopteris</i>			5
1	53.	- <i>Leucostemum</i>	" Tarax ² , <i>paludosum</i> , var. <i>arifolium</i>			3
2	54.	- <i>Draba</i>	" "			1
4	55.	- <i>Potentilla</i>	" "			3
7	56.	- <i>Solidago</i>	" "			2
8	57.	- <i>Artemisia</i>	" "			1
1	58.	- <i>Asperula</i>	pond	x		2
10	59.	- <i>Asarum</i>	ridge near camp			1
6			(4824-230)			274
7	Aug. 4 th	- <i>Salix</i>	at head of canyon + ridge			9
4	1.	- <i>Salix</i>	cross bank (to head)			1
9	2.	- <i>Salix</i>	west bottom S. ridge			12
5	3.	- <i>Tripterygium</i>	" "	x		1
6	4.	- <i>Lythrum</i>	head of canyon - ridge			
4	5.	- <i>Linum</i>	" "			

6.	<i>Lythrum</i>	late	...	1	75
7.	<i>...</i>		...	2	35
8.	<i>Thalictrum</i>		...	1	30
9.	<i>Trifolium</i>		...	1	30
10.	<i>Vicia</i>		...	2	40
11.	<i>...</i>		...	3	40
12.	<i>...</i>		...	10	100
13.	<i>...</i>		...	4	...
14.	<i>Vaccinium</i>		...	5	...
15.	<i>Kalmia</i>		...	8	...
16.	<i>Vaccinium</i>	
17.	<i>...</i>		...	3	...
18.	<i>...</i>		...	2	20
19.	<i>...</i>		...	1	30
20.	<i>...</i>		40
21.	<i>...</i>		...	1	50
22.	<i>...</i>		...	1	60
23.	<i>...</i>		...	2	70
24.	<i>...</i>		...	2	80
25.	<i>...</i>		...	5	90
26.	<i>...</i>		...	6	100
27.	<i>...</i>		...	2	110
28.	<i>...</i>		...	3	120
29.	<i>...</i>		...	3	130
30.	<i>...</i>		...	1	140
31.	<i>...</i>		...	1	150
32.	<i>...</i>		...	1	160
33.	<i>...</i>		...	7	170
34.	<i>...</i>		...	7	180
35.	<i>...</i>		...	4	190

20. *P. ...* - ... (5100-206) 1
113

21. *P. ...* 2
 22. *P. ...* 3
 23. *P. ...* 4
 24. *P. ...* 5
 25. *P. ...* 6
 26. *P. ...* 7
 27. *P. ...* 8
 28. *P. ...* 9
 29. *P. ...* 10
 30. *P. ...* 11
 31. *P. ...* 12

Aug. 7. ... by west side of creek

32. *P. ...* 13
 33. *P. ...* 14
 34. *P. ...* 15
 35. *P. ...* 16
 36. *P. ...* 17
 37. *P. ...* 18
 38. *P. ...* 19
 39. *P. ...* 20
 40. *P. ...* 21
 41. *P. ...* 22
 42. *P. ...* 23
 43. *P. ...* 24
 44. *P. ...* 25
 45. *P. ...* 26
 46. *P. ...* 27
 47. *P. ...* 28
 48. *P. ...* 29
 49. *P. ...* 30
 50. *P. ...* 31

Aug. 8th - Sullivan's Camp

- | | | |
|----|---------------------------|---|
| 1. | <i>Acronictum</i> - shade | 6 |
| 2. | <i>Senecio</i> - shade | 2 |
| | (5211-250) | ✓ |

Aug. 9th - To head of cañon, over divide, 3 miles down
Minta river side & back to camp

- | | | |
|-----|---|----|
| 1. | <i>Carex</i> - rocks, on divide, north side | 12 |
| 2. | <i>Carex</i> - " same loc | 3 |
| 3. | <i>Carex</i> - " " " | 1 |
| 4. | <i>Erigeron</i> - " divide, south side <i>var. prostratus</i> | 7 |
| 5. | <i>Crucifer</i> - " shade of rock | 4 |
| 6. | <i>Pentstemon</i> - wet shade | 1 |
| 7. | <i>Solidago</i> ¹⁰ <i>var. angustifolia</i> - pine woods slope | 5 |
| 8. | <i>Senecio</i> - " " " | 4 |
| 9. | <i>Aster</i> - " " <i>elyans-varying</i> | 2 |
| 10. | <i>Cirsium</i> ²¹² - divide <i>C. eriophorum</i> - <i>var. glabrum</i> | 3 |
| 11. | <i>Draba</i> - " yellow | 3 |
| 12. | <i>Umbellifer</i> - " " | 1 |
| | (5212-251) | ✓ |

Aug. 10th - To Peak west of camp, & by north ridge
to valley & back to camp

- | | | |
|----|--|----|
| 1. | <i>Puccinellium</i> - woods, long leafed, etc., etc. | 6 |
| 2. | <i>Rhus</i> - " long leafed, etc., etc. | 3 |
| 3. | <i>Umbellifer</i> - rocks, near peak - 1-3' | 3 |
| 4. | <i>Radiata</i> - " low ridge, etc., etc. | 1 |
| 5. | <i>Thymus</i> - " near peak | 8 |
| 6. | <i>Senecio</i> <i>frondosus</i> - " " | 3 |
| 7. | <i>Salix</i> - " " * | 7 |
| 8. | <i>Thymus</i> - " " * | 10 |
| 9. | <i>Salix</i> - " " * | 5 |

10.	<i>Tronchocarpus</i>					
11.	Asteroid	<i>A. planus</i>				
12.	Asteroid	<i>A. clavatus</i>	with leaf		x	5
13.	Urtica					4
14.	Chamaecrista	<i>Chamaecrista</i>	(t. p. ...)			2
15.	Urtica				+	2
16.	Datura				+	2
17.	Urtica					4
18.	Urtica					2
19.	Urtica					1
20.	Urtica					2
21.	Urtica					1
22.	Urtica					3
23.	Urtica					2
24.	Urtica		cliff	1°	2	1
25.	Urtica		"		1	1
26.	Urtica		"			2
27.	Urtica		"			1
28.	Urtica		"			1
29.	Urtica		plateau			1
30.	Asteroid					2
31.	Urtica					3
32.	Urtica					1
33.	Urtica					5
34.	Urtica					5
35.	Urtica					7
36.	Urtica					8
37.	Urtica					9
38.	Urtica					10
39.	Urtica					11
40.	Urtica					12

Aug. 11. - Down Cañon to water camp

- 1. Carex - Apr. grass 1/2 in woods x
- 2. Urtica - along creek in meadow
- 3. Urtica - along creek
- 4. Urtica - woods
- 5. Urtica - woods
- 6. Urtica - woods

7	grass - same locy	x	5
8	grass - meadow	x	12
3	9 - <i>V. stramon</i>	"	2
4	10 - <i>Geranium</i>	"	4
	11 - <i>Sisyrinchium</i>	"	2
2	12 - <i>Linocypus</i> - dry meadow		3
2	12 - <i>Arctostaphylos</i>	"	2
1	14 - <i>Cirsium</i> meadow	<i>C. foliosum</i>	4
1	15 - <i>Adragalus</i> - slope		2
1	16 - <i>Solidago</i>	"	2
1	17 - <i>River</i>		3
3	18 - <i>Coreopsis</i>		2
2	19 - <i>Rubus</i>	"	1
8		(546) - 244	4

Aug. 12th - up ridge to east of camp, to snow & back by slope.

1	1. <i>Drosera</i>	pine shade	11
1	2. <i>Fungus</i>	dead pine soil	1
6	3. <i>Arctostaphylos</i>	slope	1
1	4. <i>Moss</i>	damp shade	1
1	5. <i>Lichen</i>	" - damp shade	2
3	6. <i>River</i>	slope	1
2	7. <i>Conifer</i>	"	2
	8. <i>Compositae</i>	rock	1
12	9. <i>Arctostaphylos</i>	slope	1
2	10. <i>Linum</i>	rocky ridge	3
2	11. <i>Lupinus</i>	pine shade - ridge	1
12	12. <i>Senecio</i>	bank of stream	5
11	13. <i>Senecio</i>	ridge pines	2
3	14. <i>Trifolium</i>	summit ridge	2

15.	Castilleja	summit of ridge	1	6.
16.	Polemonium	" "	5	7.
17.	Draba	" "	2	8.
18.	Stellaria	" "	4	9.
19.	Asteroid	nipon grand. pro camp	2	10.
20.	Asteroid	A. glacialis	3	11.
21.	Saxifraga	" "	2	12.
22.	Silene	" "	3	13.
23.	Saxifraga	" "	2	14.
24.	Androsace	" "	1	15.
25.	Scilla	" meadow	3	16.
26.	Androsace	same as 25 A. edulis	1	17.
27.	Androsace	" "	2	18.
28.	Androsace	" "	1	19.
29.	Asteroid	" nipon continent	2	20.
30.	Androsace	rocky slope	2	21.
31.	Saxifraga	" summit	1	22.
32.	Sp. spec.	cliff	1	23.
33.	Shepherdia	slope, shade	2	24.
34.	Umbellifer	" "	3	25.
35.	Vaccinium	" "	6	26.
36.	Androsace	" damp	1	27.
37.	Androsace	" (5000 ft)	1	28.

Aug. 18 - islet bottom boat lower camp.

1.	Androsace	meadow	4	1.
2.	Androsace	meadow	5	2.
3.	Androsace	" "	3	3.
4.	Androsace	" "	12	4.
5.	Androsace	" "	1	5.
6.	Androsace	" "	1	6.
7.	Androsace	" "	1	7.

1	6. - Potamogeton - slough	12
5	7. - Sparganium (?) " "	11

(5614-240)

4	Aug. 14 th - To camp on lower east bank of Bear River.	57
2	1. - Grass - creek spring near camp	2
3	2. - Sparganium (?) - slough "	1
2	3. - Potamogeton " "	2
3	4. - Potamogeton " "	6
2	5. - Carex " brook	11
1	6. - Lygula " "	6
2	7. - Polygonum - creek bottom near sawmill	2
1	8. - Carex " "	3
2	9. - Grass " "	1
1	10. - Senecio a. " " " shade	7

(5615-240)

2	Aug. 15 th - To Bear River City & over summit to head of Echo Canon	7
1	1. - Shepherdia - creek bottom	12
1	2. - Carex - head of Echo	10
1	3. - Senecio - alkali bottom S. Lygophila	2
6	4. - Hieracium Crisp. mucronata	2

(5616-240)

1	Aug. 16 th - Down Echo Canon to Weber & up to Coalville.	26
1	1. - Beckmannia - alkali bottom at camp	4
1	2. - Lupinus - Weber bottom at Coalville -	1
1	3. - Labiata - " " "	2
1	4. - Veronica " " with	1
1	5. - Veronica " " here	1
1	6. - Aster longifolius " "	3
1	7. - Hieracium " "	1

8. - <i>Salicaria</i> - <i>Salicaria</i> - <i>Salicaria</i> - <i>Salicaria</i>	2
9. - <i>Salicaria</i> - <i>Salicaria</i> - <i>Salicaria</i> - <i>Salicaria</i>	10
10. - <i>Salicaria</i> - <i>Salicaria</i> - <i>Salicaria</i> - <i>Salicaria</i>	12
	37

Aug. 14th - Over Km. ... in Col. ...
Cañon

1. - <i>Hieracium</i> - low cañon ... H. Scouleri	6
2. - <i>Rosa</i> - " " "	2
3. - <i>Rubus</i> - damp " " "	1
4. - <i>Rubus</i> - " " "	1
5. - <i>Rubus</i> - " " "	6
6. - <i>Rubus</i> - " " "	1
7. - <i>Rubus</i> - " " "	1
8. - <i>Rubus</i> - " " "	1
9. - <i>Rubus</i> - " " "	1
10. - <i>Rubus</i> - partly ...	6
11. - <i>Rubus</i> - " " "	3
12. - <i>Rubus</i> - " " "	12
13. - <i>Rubus</i> - " " "	1
14. - <i>Rubus</i> - " " "	2
15. - <i>Rubus</i> - " " "	1
16. - <i>Rubus</i> - " " "	2
17. - <i>Rubus</i> - " " "	3
18. - <i>Rubus</i> - " " "	2
19. - <i>Rubus</i> - " " "	12
20. - <i>Rubus</i> - " " "	2
21. - <i>Rubus</i> - " " "	2
22. - <i>Rubus</i> - " " "	8

57-201

78

Aug. 19 - Up Fern Canyon + back to ... (...)

- | | | | | |
|-----|-------------|--------------------|--|----|
| 1. | Cnicus | high in cañon | | 1 |
| 2. | Penstemon | rocks - near head | | 2 |
| 3. | Penstemon | high in cañon | | 2 |
| 4. | Senecio | " | † | 5 |
| 5. | Polygonum | " rocks, near head | ✗ | 3 |
| 6. | Eupatorium | lower cañon | Artemisia grandiflora | 8 |
| 7. | Asteroid | rocks near head | A. Kingii | 10 |
| 8. | Silene | " high in cañon | | 5 |
| 9. | Spermatoc | " | | 1 |
| 10. | Eurostach | rocks near head | | 1 |
| 11. | Umbellif | rocks | | 1 |
| 12. | Isopyrum | lower cañon | | 2 |
| 13. | Cuscuta | " | | 1 |
| 14. | Moss | high in cañon | | 1 |
| 15. | Carex | " | | 1 |
| 16. | Ribes | near mouth, cañon | | 2 |
| 17. | Polanisia | high in cañon | lpt. Artemisia
+ Artemisia | 3 |
| 18. | Galium | rocks | | 1 |
| 19. | Solidago | " | | 2 |
| 20. | Gram | high in cañon | | 1 |
| 21. | Chaetochloa | lower cañon | x | 2 |
| 22. | Fern | rocks near head | x | 1 |
| 23. | Eriogonum | main cañon | † | 2 |
| 24. | Urtica | rocks | Siphonochloa | 12 |
| 25. | Fern | rocks near head | x | 2 |
| 26. | Neimica | " | | 3 |
| 27. | Phlox | rocks near head | | 3 |
| 28. | Circaea | " | | 2 |
| 29. | Polypodium | " | | 2 |

30 - Crucifera	rocks in upper cañon	1
31 - Compositae	main cañon (+ upper cañon)	10
32 - Fern	rocks - upper cañon	6
33 - Boraginaceae	" "	1
		<hr/>
		18

Aug. 20 - From Cottonwood cañon + by Pader's cañon to main camp at Humboldt's.

1 - Euphorbia	mouth of cañon	1
2 - Euphorbia	"	1
3 - Quercus	valley	1
4 - Crucifera	"	3
5 - Crucifera	"	2
6 - Crucifera	"	3
7 - Crucifera	"	3
8 - Crucifera	"	5
		<hr/>
		22

Aug. 22 - By Pader's + Emigrant cañon to Salt Lake City.

1 - Gnaphalium	divide between Pader's + Emig. C. cañon	1
		<hr/>
		1

Aug. 25th - From Dr. Dwyer's in the forks of American Fork Cañon.

1 - Salix	crack bank, mouth of cañon	1
2 - Compositae	rocks - lower cañon	1-6 x
3 - Compositae	" 3 miles up cañon	x
4 - Fern	"	1
5 - Fern	"	1
6 - Eriogonum	"	1
		<hr/>
		38

Aug. 25th - Up American Fork canon

1. - *Labiata* - lower canon bottom x 6
(5993-257)

Aug. 26th - To peak of ridge at head of south pass of Amer. fork & back to end of road.

1. - Unknown - limestone peak x 12
2. - *Valeriana* - " " 6
3. 4. - *Fraxinus* - " " green & white 4
(6015-254) 22

Aug. 27th - To mouth of canon & up cliffs north of tollgate

1. - *Solidago* - upper canon bottom 2
2. - *Myrica* - " 6
3. - *Asa* - canon bottom 2
4. - *Radiata* - " " 12
5. - *Myrtacina* - foot hill 2
6. - *Linosyris* - rocky hillside - limestone 5
7. - *Galium* - summit " 6
8. - *Eupatorium* - " " " *thickellii* *missillifol* 5
9. - *Quercus* - " " 10
10. - *Eupatorium* - " " " *Michellia* *baccharifolia* 5
11. - *Polygonum* - creek bank 3
(6033-257) 55

Aug. 28th - To summit of cliffs south of canon - down side gulch & back by canon.

1. - *Machaeranthera* - ridge *M. can.* 1
2. - *Linosyris* *viridiflora* 4
3. - *Eriogonum* - summit 1
4. - *Stellaria* - " 4
5. - *Asarum* - paper woods on slope *A. siegens* 1
6. - *Poa* - meadow 2

8. - <i>Phacelia</i> - wet rocks, head of cañon		1
9. - <i>Philadelphium</i> - rocks in middle of cañon	x	12
10. - <i>Amelanchier</i> - lower part		4
11. - <i>Spilostachne</i>	u	2
12. - <i>Onoseris</i> - yellow - cañon		1
	(6126-126)	<hr/> 30

Aug. 29th - From mouth of Amer. Fork Cañon to Salt Lake City.

1. - <i>Cercocarpus</i> - bluff		4
2. - <i>Securites</i> - bottom		3
3. - <i>Claytonia</i> - sandy bluff of Jordan	x	10
4. - <i>Urtica</i> - same locality	x	1
	(6129-262)	<hr/> 18

1

2

4

2

1

5

4

3

10

6

23

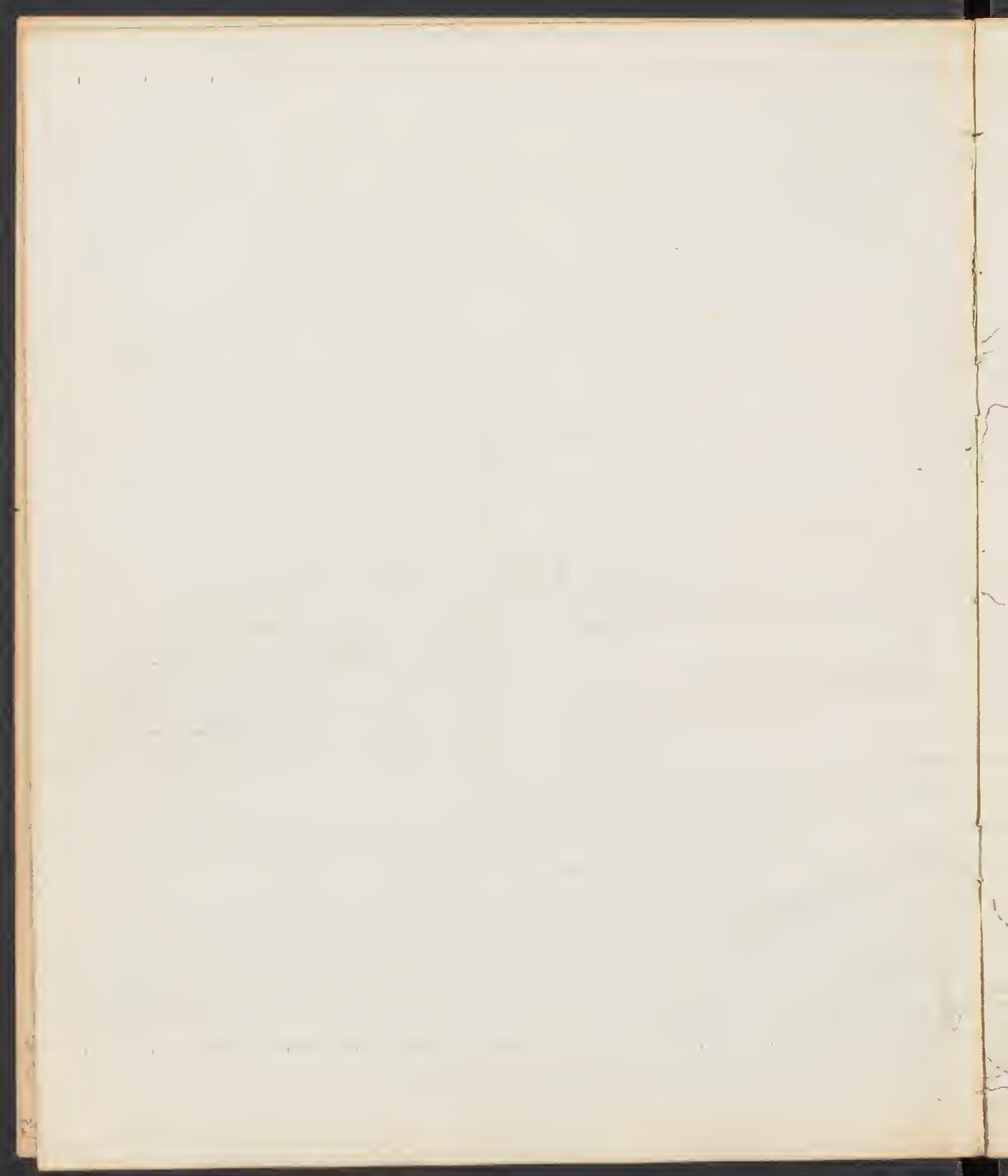



To	Compositae	469	nos.	6641	spec ^s .
From	Comp. to Honey ²	135	"	2162	"
	Eriogonae	39	"	561	"
	at San Diego	182	"	2277	"
	Graminae	82	"	794	"
	Carex	54	"	508	"
	Algae	4	"		
	Lichenes	37	"		
	Coniferae	15	"	141	"
	Characeae	4	"	43	"
	Potamogeton	11	"	125	"
	Polemoni ^{ae}	43	"	627	"
	Chenopod ^{ae}	32	"	311	"
	Amaranthae	4	"	27	"
	Hydrophyllaceae	25	"	232	"
	Uvasca	103	"	276	"
	Compositae	23	"	2485	
	Filices		"		
	Hepaticae		"		
	Fungi		"		

49

49

49

49

49

49

49

49

49

226

499, *A. Nuttallii*, 749.

Oct. 11, 1867	W. Humboldt Valley - salt grass meadow	1
✓ " 15, "	Thacker's Station	1
July 24 th , 1868	Ruby valley	3
Aug. 1, 1868	"	5
" 4, 1868	" alkaline meadow	2
" 20, "	Huntington Valley - meadow	11
Oct. 3, 1868	River King Valley - clear stream	9
June 21 st , 1869	Salt Lake Valley - road with ^{below} near Farmington	1
500, <i>A. fulvipes</i> f. (<i>Gray's specimen</i>) - at Farmington at the /		
camp 12	WVVB Banks of Truckee	8
" 14 (1865)	" W. Humboldt Mts. - Wright's cañon	4

501, *A. Kirki* f. ex, loc. 11.

camp 12 (1861) WVVB, ~~meadow meadow~~ 77

502, *A. carinatus* ^{coll.} var. *subaequalis*, 749.

Aug. 20th, 1868 Huntington valley - meadow 5

503, *A. angustifolius*, *limb.* (to 496 - r.)
July 24th, 1869 River King bottom, near Farmington 6,000 ft. 1

504, *A. angustifolius*, *limb.*
camp 14 - (1860) WVVB Wright's cañon 3

Aug. 17, 1868 W. Truckee Mts. Stream bank meadow 4

Sept. 10, " W. Humboldt Mts 6,000 ft. 3

Aug. 25th, 1868 S. Humboldt Mts. - Poplar cañon 7,500 ft. 7

Sept. 1st, " Ruby valley - stream bank 6,000 ft. 3

" 20th, " Heart Humboldt valley " " 1

July 13th, 1869 Mouth of Cottonwood cañon 7,000 ft. 4

Aug. 16th, " Near Coalville 6,000 ft. 3

" 14th, " Cottonwood cañon, below Lake 7,000 ft. 2

505, *A. laxifolius*, *var.*

Sept. 30th, 1868 Lower Creek valley - meadow 1

Vertical line or binding edge on the right side of the page.

Vertical line or binding edge on the right side of the page.

Vertical line or binding edge on the right side of the page.

506. *A. glacialis*, Nutt. (1)
- | | | | | | |
|------------------------------|----------------------------------|---|---|--------|---|
| July 30 ¹⁵ , 1868 | | | | 10,000 | 3 |
| Aug. 15 ⁴² , " | | | | | 5 |
| Sept. 7 ¹³ , " | | | | | 1 |
| " 10 ¹⁴ , " | | | | | 1 |
| Aug. 2 ²⁷ , 1869 | Wintake - Ridge above Bear River | | | 9,000 | 6 |
| " 3 ¹⁴ , " | " gorge " | " | " | 10,500 | 2 |
| " 10 ¹² , " | " Peak " | " | " | 12,000 | 1 |
| " 12 ²⁰ , " | " high ridge " | " | " | 11,000 | 3 |
507. - same (2)
- | | | | | | |
|-----------------------------|--|--|--|--------|----|
| Aug. 31 ⁵ , 1868 | | | | 12,000 | 12 |
|-----------------------------|--|--|--|--------|----|
508. - same (3)
- | | | | | | |
|------------------------------|---------------------------------|--|--|--------|---|
| Aug. 10 ¹¹ , 1869 | Wintake - Peak above Bear River | | | 12,000 |) |
|------------------------------|---------------------------------|--|--|--------|---|
509. *A. asperifrons*
- | | | | | | |
|-----------------------------|-------------|--|--|-------|---|
| Aug. 2 ¹² , 1868 | E. Humboldt | | | 9,000 | 3 |
|-----------------------------|-------------|--|--|-------|---|
511. *A. Kingii*
- | | | | | | |
|-----------------------------|----------------------------------|--|--|-------|----|
| Aug. 19 ² , 1869 | Watsch - near head of Fern gulch | | | 9,000 | 10 |
|-----------------------------|----------------------------------|--|--|-------|----|
512. *A. salanginensis*, Rich
- | | | | | | |
|-----------------------------|-------------|--|--|--|---|
| Aug. 2 ¹⁶ , 1868 | E. Humboldt | | | | 3 |
|-----------------------------|-------------|--|--|--|---|
513. - same var. B.
- | | | | | | |
|----------------------------|--|--|--|------------|----|
| July 6 ⁴ , 1869 | Shingle mill, Park canyon - above of river | | | 9,000 ft. | 2 |
| " 14 ⁹ , " | Upper Cottonwood canon - west bank | | | 6,500 ft. | 2 |
| " 15 ³ , " | " " " above beaver | | | | 11 |
| Aug. 4 ³⁴ , " | Bear river canon - Wintake - lake shore | | | 10,000 ft. | 1 |
| " 12 ²⁶ , " | " " ridge above canon | | | 11,000 | 1 |
514. - same var. *220, 1869*
- | | | | | | |
|------------------------------|-----------------------|--|--|-------|---|
| July 14 ⁵² , 1869 | rock above Cottonwood | | | 9,000 | 2 |
|------------------------------|-----------------------|--|--|-------|---|
515. *A. pulchellum*
- | | | | | | |
|------------------------------|--|--|--|--|---|
| Sept. 7 ¹⁴ , 1868 | | | | | 6 |
|------------------------------|--|--|--|--|---|

516. *A. elegans*, 749,

Aug. 6²⁵, 1868

" 18⁶, "

Sept. 2¹², "

" 21¹, "

" 22², "

Aug. 24⁵, 1869 Aspen woods above Amer² Fork cañon 8,000 ft. 1

517. - same var. *Superciliosus*

Sept. 2¹², 1868

" 8⁴, "

July 10²⁴, 1869 Wahwahk. N. fork of Cross 7,000 ft. 1

" 24³, " " Summit above Parky Park "

" 31³², " Wintehs - Bear River cañon 8,000 ft. 1

Aug. 10⁹, " " S. slope, over divide 10,000 2

518. *A. planens*, 749,

July 27¹, 1868 Echo cañon 6,000 5

Aug. 7¹⁰, " Wintehs - Bear R. cañon 8,000 ft. 1

518^a. *A. arenarioroides*

Aug. 19, 1868 Fern gulch, rocks 8,000 12

~~Setes unrecogniz~~

July 1¹³, 1868 mouth of Bear cañon 14

? Aug. 16⁶, 1868 4

519. *A. angustus*, 749,

Camp 19 (172) WWSB Oct 1867 - near Unionville 1

Sept. 19, 1867 Unionville creek bank 5

" 26¹⁰, 1868 3

May 31³¹, 1869 " " Salt Lake City 2

520. *Townsendia leucophaea*

May 15¹³, 1868 1

" 16⁶, " 1

" 19⁷, " 1

June 12²³, " 1

July 7²⁴, " 1

315

4

5

6

7

8

9

10

11

12

521. *T. striposca*, Nutt.
 June 15th, 1869 Stambony's Island - shore 12
522. *Macleranthra canescens*, Gr. (1)
 July 7, 1868 7-24. 12' 1
 " 30" " " 4
 Aug 20th, " Hunt's, 1
523. Same (2)
 Aug. 13th, 1869 Wintahs - Bear River - 3000 3
524. Same (3)
 Camps 14 Sept. 1868 WWSB (107) W. Humboldt Mts. 6
 July 31, 1867 W. Humboldt & E. Snake Mts. 10
 Sept. " " " Mts. 10
 June 12th, 1868 Camps 14 - 15 2
 July 20th, " " " 2
 " 9 " " " 2
 " 20th, " " " 2
 " 27th, 1868 E. Snake Mts. 1
 Aug. 18th, " " " 1
 " 28th, 1869 Wahachk - ridge at mouth of river 1
525. Same (4)
 Camps 12, (103) WWSB, Aug. 5 - W. Snake Mts. 2
 Sept. 18th, 1868 " " " 2
 " 23rd, " " " 2
526. Same (5)
 June 30th, 1869 Ridge near Potlatch Pass 6,000 1
527. *Liptopappus ericoides*, Gr.
 May 21st, 1869 Frosthills near Salt Lake City 5
 June 10th, " " " 2
528. *D. alpinus*, Nutt.
 June 23rd, 1868 " " " 5
 " 24th, " " " 5
 July 9th, " " " 5
 " 10th, " " " 5



536. <i>E. acro</i> , L.	July 31 st , 1869	Wintahs - near R. bottom	5,000	2
	Aug. 3 rd , "	" " above	10,000	3
537. <i>E. lonchophyllum</i> , Hb.	July 9 th , 1869	Wintahs - near R. bottom	5,000	5
	" 22 nd , 1869	Wintahs - Silver Creek camp	6,000	6
538. <i>E. Bellidastoma</i> , Nutt.	Aug 10 (39)	WWSB Meeker Meadows	July 16.	6
	July 10 th , 1869	" " "	"	"
	Aug. 1 st , "	" " "	"	"
	May 9 th , 1869	Wintahs - City Creek camp, near city	5,000	2
	" 23 rd , "	" " "	"	2
	July 12 th , "	Amer st Fork Bottom	4,500 ft	2
540. <i>E. macranthum</i> , Nutt	July 15 th , 1869	near Perry's Park camp	6,000	10
	" 20 th , "	Peak west	6,000	4
	" 24 th , "	? Wintahs - near R. bottom	"	4
	" 31 st , "	Wintahs - near R. bottom	5,000	4
539 & 541. <i>E. glabellum</i> , Nutt	June 21 st , 1869	Salt Lake Valley, near Fort	"	5
	" 23 rd , "	Creek bank near Kimball's	6,000	1
	" 26 th , "	Weg Perry's Park Camp	"	1
	July 1 st , "	Kimball's meadow	"	1
	" 14 th , "	Colter's camp - near meadow	5,000	2
542. <i>E. punctatum</i> , Nutt.	May 18 th , 1869	Ridge near Salt Lake City	"	5
	" 31 st , "	forbidding " "	"	1
	June 5 th , "	" meadow - near meadow	"	1
544. <i>E. concinnum</i> , Hb.	June 24 th , 1869	" " "	"	4
	" 29 th , "	" " "	"	2
	" 29 th , "	" " "	"	1

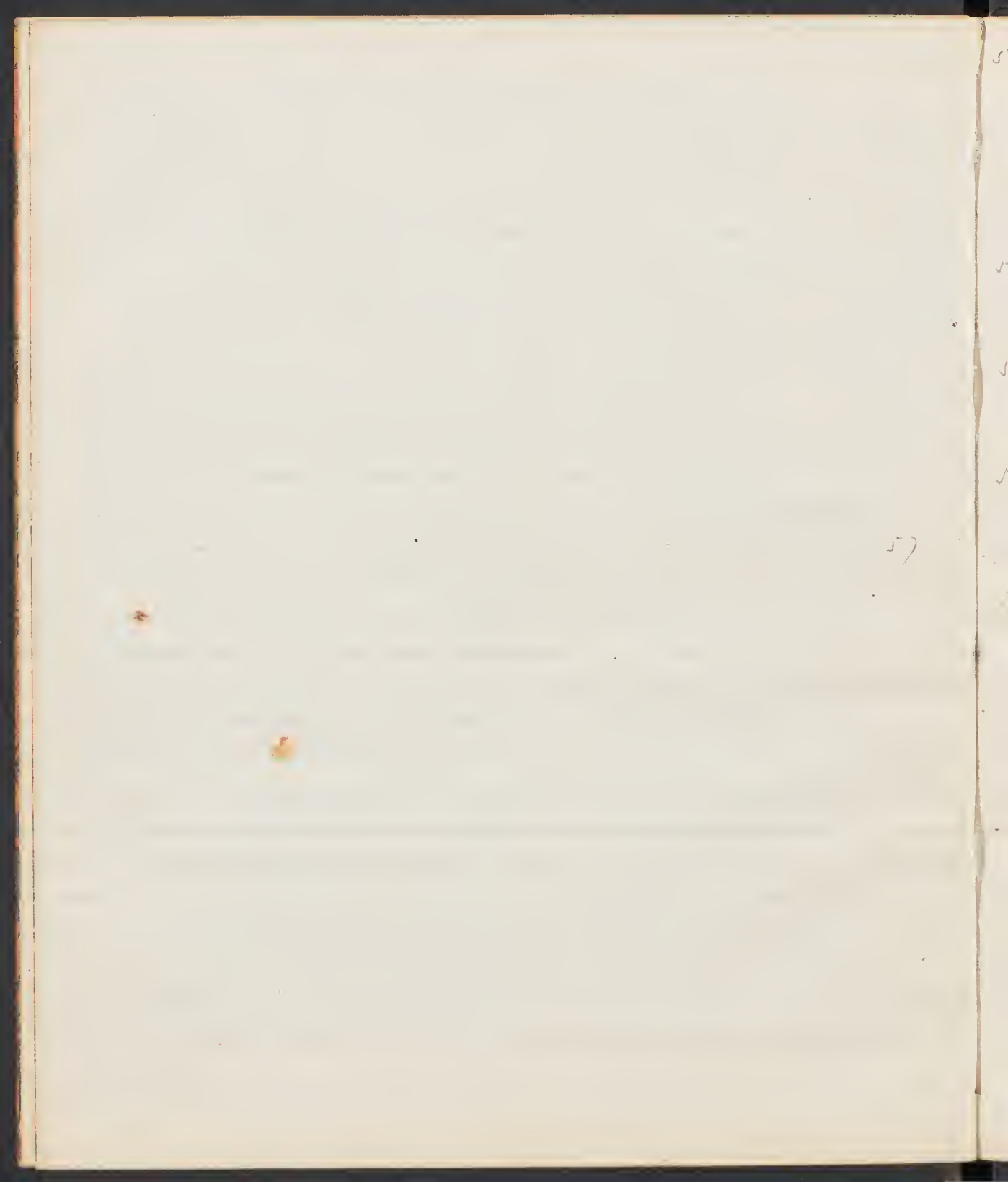

545, *Saxifraga* var. *aphanactis*, Gr.
 1867 Camp 19, -(175) Wintonville WVB 2
 June 3rd, 1868 3 3
 " 4th, " " 5
 " 5th, " *var. aphanactis* 1
 July 9th, " *var. aphanactis* - 6000 6

546, *S. ichnolaccum*, Nutt.
 July 6th, 1869 Wintocks - 8 miles above Guineas 10,000 6
 Aug. 12th, " " ridge above about R. " 2

547, *S. caespitosa*, Nutt.
 July 9th, 1868 " " " 2
 " 2nd, " " " 1

548, - *Saxifraga* var. *canadensis*,
 June 3, 1868[?] Spring valley, Mass. 1
 " 12th, " " " 2

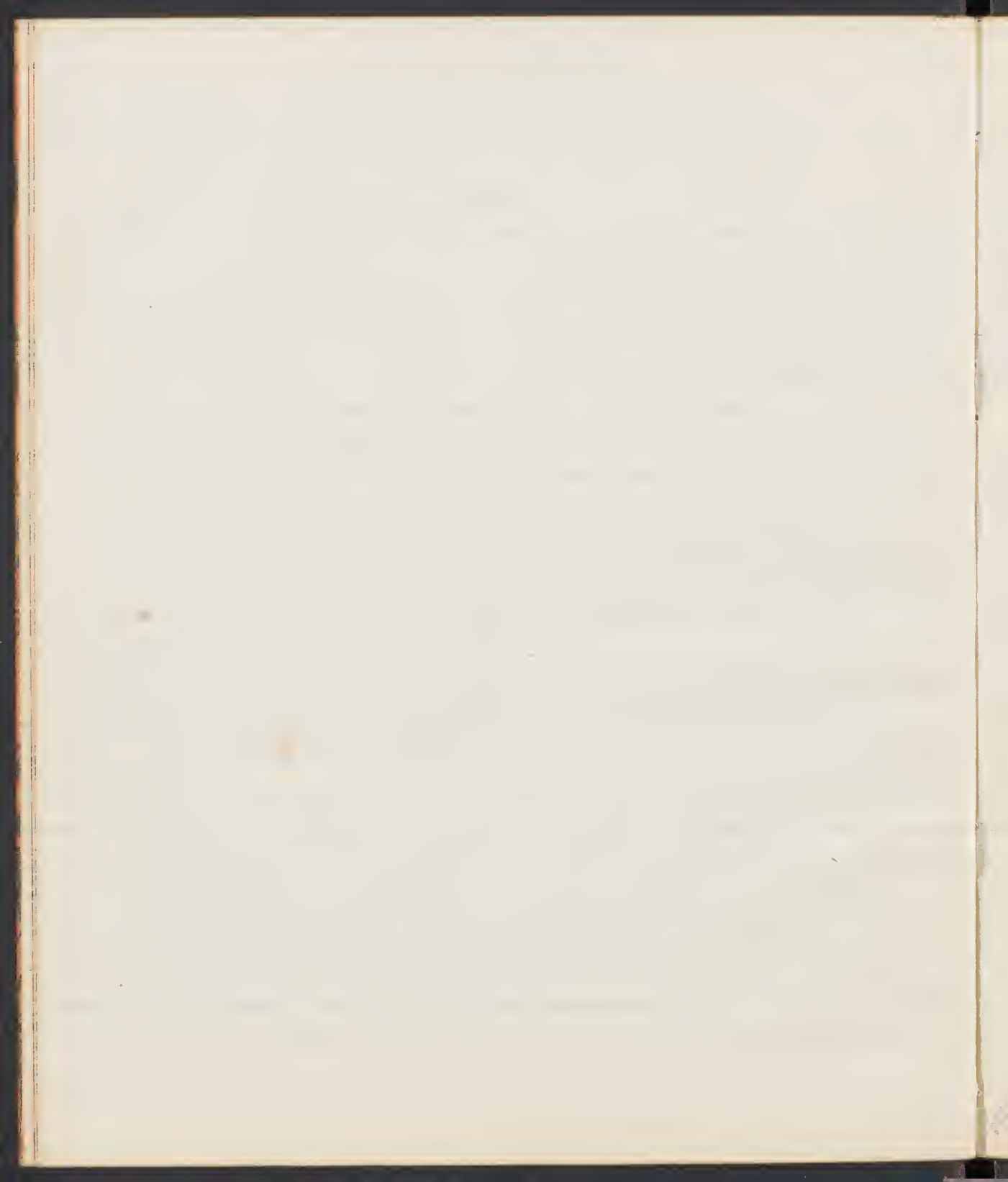

Crataegus subcapitata, Gr. var. *glabrata*

- July 13th, 1869 Cottonwood cañon - 8000 ft 2
- Sept. 8th, " Wintaks - divide at head of Wash. R. - 10,500 3

C. undulata, Spring.

- Sept 10, 1869, Sierra Nevada cañon 6,000 ft 2
- June 23rd, 1868 Spanish Is. 5,000 1
- " 25th, " Peak south of ... 7,000 2
- July 12th, " ... 5,000 1
- " 27th, " ... 7,000 1
- Aug. 18th, " ... 6,000 1
- June 3rd, 1869 Antelope Island 9,000 1
- July 26th, " Silver creek cañon 6,000 2

Same as var.

- June 12th, 1869 Stansbury Island - above 10

Crataegus T + G.

C. foliolosa, DC.

- July 1st, 1868 } ... 1
- " 3rd, " } ... 1
- Aug. 11th, 1869 } Wintaks - base of cañon - ... 4
- July 11th, 1868 } ... 1
- Aug. 3rd, " } = *C. aculeata* var. *Amur* ... 1
- Sept. 26th, " } ... 1
- Aug. 11th, 1869 } ... 1

Calais linearifolia, DC.

- July 4th, 1869 ... 1
- May 18th, 1868 ... 1
- June 6th, " ... 1
- " 14th, 1869, Stansbury Island - above 2

C. ...

- May 27th, 1868, ... 1

+ = C. major

C. nutans, Gr. (1)

June 26 ^{6th} , 1868	Shore of ... Lake	9,000 ft	12
Aug. 27 ¹⁷ , "	"	"	"
+ May 17 ³⁰ , 1869	"	"	"
* " 21 ³⁰ , "	"	"	"
" 31 ²¹ , "	"	"	"
x June 3 ¹⁴ , "	"	"	"
" 4 ¹ , "	"	"	"
" 25 ⁶ , "	"	6,000 ft	1
" 26 ¹² , "	"	"	2

Lancea (?)

Aug 27 ¹⁹ , 1868	Shore of ... Lake	9,000 ft	3
Sept. 2 ² , "	Anderson Ranch center, ...	7,000 ft	"
June 26 ¹⁴ , 1869	"	"	2

A. trisecta acaulis, Gr.

398 1869 Apr. 22, Mt. ...

Stephanomeria paniculata, Nutt.

Sept. 19, 1867	W. ...	"	"
May 29 ² , 1869	"	"	"
June 20 ⁴ , "	"	"	"

S. minor, Nutt.

July 11 ⁶ , Camp. 15	W.W.B. 174	Appleby Hill	4
July 29 ¹⁰ , 1869	"	"	"

S. myrioclada,

Sept. 28 ⁶ , 1868	Rocky Spring Pass	"	3
" 29 ⁴ , "	Cliff above ...	"	4

S. Bigelovii, Gr.

July 10	W.W.B.	"	"
July 2 ⁶ , 1868	Rocky Spring Pass	"	"
" 7 ¹⁶ , "	"	"	"
" 23 ¹ , "	"	"	"
" 29 ¹ , "	"	"	2
Aug. 1 ⁶ , "	Rocky Spring Pass	"	1
June 15 ¹ , 1869	"	"	"



<i>Dipentachorda</i>	" Sandpoint, Idaho	1
Sept. 2, 1867	Humboldt Valley,	
<i>Hieracium Scouleri</i> , Hk.		5
Sept. 11, 1868		
July 13 ⁰⁰ , 1869		6
Aug. 11 ⁰¹ , "	" "	5
<i>H. alysiiflorum</i> , Hk.		4
July 13 ⁰⁰ , 1869		
" 31 ⁰⁰ , "	" "	5
Aug. 7 ⁰¹ , "	" "	1
" 10 ⁰⁰ , "	" "	1
<i>H. triste</i> , Willd.		6
Sept. 2 ¹⁴ , 1869		
" 4 ⁰⁶ , "		1
<i>Lycopodium juncea</i> , Don.		4
June 16 ¹² , 1868		
" 22 ¹³ , "	" "	1
<i>same</i> var. <i>Deurandi</i>		1
May 19 ⁰¹ , 1869		
" 29 ⁰¹ , "		2
June 6 ⁰¹ , "		1
" 7 ⁰¹ , "		1
" 14 ⁰¹ , "		2
with July 12 ⁰¹ , "		1
<i>L. epimosa</i> , Nutt.		1
Aug. 7 ⁰² , 1868		
" 10 ⁰⁴ , "		1
Sept. 22 ⁰¹ , "		1
<i>Maracothrix canescens</i> , DC var. <i>glaberrima</i> ,		5
May 13 ¹⁶ , 1868		
" 16 ¹³ , "		



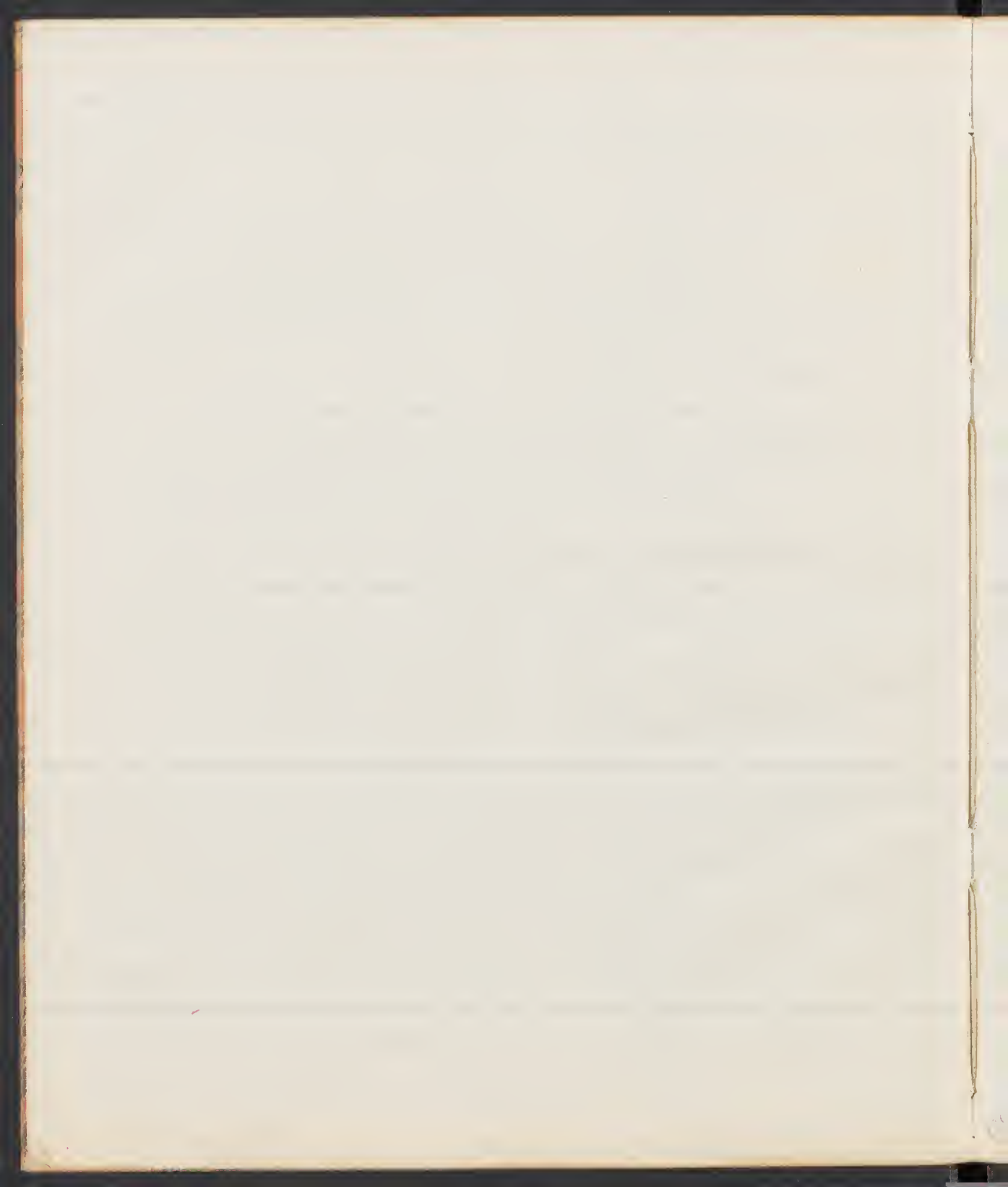

	Species	Date	Location	Count
	<i>sericea</i> var. <i>angustifolia</i>	July 20 ^{5v}	1860	2
		Sept. 3 ^{1v}	"	3
		July 20 ¹⁶	1869	2
	<i>C. acuminata</i> , Nutt.	May 27 ²⁷	186v	1
Robert	+	June 12 ^{11, 22}	"	2
		" 3 ^{1v}	"	1
		July 27 ¹²	"	1
		June 26 ²⁶	1869	5
	<i>troximor cuspidata</i> <i>pl glaucum</i> , Nutt	July 6 ⁰	1869	5
	<i>macrochnehus troximoides</i> , Torr.	426	1868	2
		May 27 ²²	186v	1
		June 6 ^{1v}	"	7
		" 13 ^{5, 6}	"	2
		July 20 ¹	"	5
?		Aug. 4 ²¹	" Pass Peak	
		" 22 ⁶	"	1
		Sept. 2 ¹	"	1
		" 6 ⁷	"	1
		June 22 ¹⁷	1869	5
		July 14 ¹⁷	"	2
	same - 20, 1869			0
		June 1 ¹⁹	186v	1
		July 27 ^{4v}	"	1
		" 30 ⁵	"	1
		Sept. 27 ¹	"	1
		" 3 ¹	"	1
		" 12 ¹	"	1
		May 31 ¹⁵	1869	1
		June 23 ³¹	"	1
		July 15 ¹⁶	"	2
		Aug. 4 ¹⁹	"	1





C

M. laciniata, 709, heterophyllum, N. W. 1

June 3²⁵, 1864 City of New York 4

" 8⁴¹, " " " " 5

" 19³, " " " " 0

May 21³, 1869 " " " " 6

June 4³, " " " " 1

M. grandiflorum, 703,

May 17⁵¹, 1869 " " " " 1

" 19², " " " " 2

Taraxacum dens-leonis

May 17⁴², 1869 City of New York 2

T. palustre, var. *latifolium*, 60,

Aug. 3⁵⁰, 1869 " " " " 2

T. phymatocarpum, 104

Aug. 3⁵², 1869 " " " " 5

Mulgedium pulchellum, 105

Camp 10 June, 1863 " " " " 4

July " " " " 15⁵ " " " " 4

July 2⁷, 1863 " " " " 6

Sept. 10⁷⁷, " " " " 4

July 20², 1864 " " " " 1

" 24¹, " " " " 2

Sept. 21¹³, " " " " 4

July 9³, 1869 " " " " 1

Sonchus asper, Vill

Camp 12 June, 1863 " " " " 1

" 19 " " " " 2

Sept. 10, 1863 " " " " 1

Oct. 11, " " " " 4

May 2²⁰, 1869 City of New York 1



<i>Lycopodium</i>	<i>St. ...</i>			
	May 12 th , 1869	St. ...		5
	" 14 th "	"		"
<i>Utricularia</i>	<i>Sutk. ...</i>			
	Aug. 12 (1868)	...		6
	Apr. 1, 1869	...		0
	" 5 th 1868	...		0
	" 6 th "	...		0
	" 12 th "	...		9
	Aug. 17, 1869	...		4
	Aug. 19 th "	...		"
	" 27 th "	...		0
<i>Pinguicula</i>	<i>Aqu. ...</i>	<i>var. grandiflora</i>		
	Sept. 11, 1868	...	10,00	5
	Aug. 22 nd , 1869	...	6,000	5
	June 21 st , "	...	7,300	1
<i>Chrysopepis</i>	<i>villosa</i>	<i>var. hispida</i>		
	July 15 th 1869	...		5
		<i>var. resinifera</i>		
	Aug. 11, 1868	...		7
	Oct. 2 nd , "	...		2
		<i>var. pubescens</i>		
	May 29 th , 1869	...		2
	July 11 th , "	...		4
	Aug. 2 nd , "	...		12
<i>Selaginella</i>	<i>Vig. ...</i>	<i>var. multicaulis</i>	1869	
	Aug. 1 st 1869	...		2
	Aug. 2 nd , "	...		4
	" "	...		1
	Aug. 9 th , "	...		5
	Aug. 1 st	...	12,000	2



Chrysomelidae

Aug. 18	1852	W. H. ...		1
Aug. 19		W. H. ...		2
Sept. 20		W. H. ...	55	3
Aug. 18 ³¹				

S. ...

Aug. 18				1
---------	--	--	--	---

S. ...

Aug. 18				1
Aug. 19			6	2
Aug. 20				4
Aug. 21			20	3
Aug. 22				2
Aug. 23			5	4
Aug. 24				5

S. ...

Aug. 25				2
Aug. 26				3
Aug. 27				4
Aug. 28				5
Aug. 29				6
Aug. 30				7
Aug. 31				8

S. ...

July 25	1868			3
Aug. 1				4
Aug. 2 ³¹				2



Sept 19, 1867 -	Ston Center		2
Sept 20, 1867 -	Ston Center		3
Sept 22, 1867	Ball's Creek	1000	1
" 23, 1867	Ball's Creek		1
" 24, 1867	Timby Valley	"	1
Aug. 25, 1867	Timby Valley		5
Aug. 26, 1867	Timby Valley		10
Aug. 27, 1867	Timby Valley		1
Aug. 28, 1867	Timby Valley		3
Aug. 29, 1867	Timby Valley		5
Aug. 30, 1867	Timby Valley		6
Aug. 31, 1867	Timby Valley		6
Sept 1, 1867	Timby Valley		6
Sept 2, 1867	Timby Valley		6
Sept 3, 1867	Timby Valley		6
Sept 4, 1867	Timby Valley		6
Sept 5, 1867	Timby Valley		6
Sept 6, 1867	Timby Valley		6
Sept 7, 1867	Timby Valley		6
Sept 8, 1867	Timby Valley		6
Sept 9, 1867	Timby Valley		6
Sept 10, 1867	Timby Valley		6
Sept 11, 1867	Timby Valley		6
Sept 12, 1867	Timby Valley		6
Sept 13, 1867	Timby Valley		6
Sept 14, 1867	Timby Valley		6
Sept 15, 1867	Timby Valley		6
Sept 16, 1867	Timby Valley		6
Sept 17, 1867	Timby Valley		6
Sept 18, 1867	Timby Valley		6
Sept 19, 1867	Timby Valley		6
Sept 20, 1867	Timby Valley		6
Sept 21, 1867	Timby Valley		6
Sept 22, 1867	Timby Valley		6
Sept 23, 1867	Timby Valley		6
Sept 24, 1867	Timby Valley		6
Sept 25, 1867	Timby Valley		6
Sept 26, 1867	Timby Valley		6
Sept 27, 1867	Timby Valley		6
Sept 28, 1867	Timby Valley		6
Sept 29, 1867	Timby Valley		6
Sept 30, 1867	Timby Valley		6

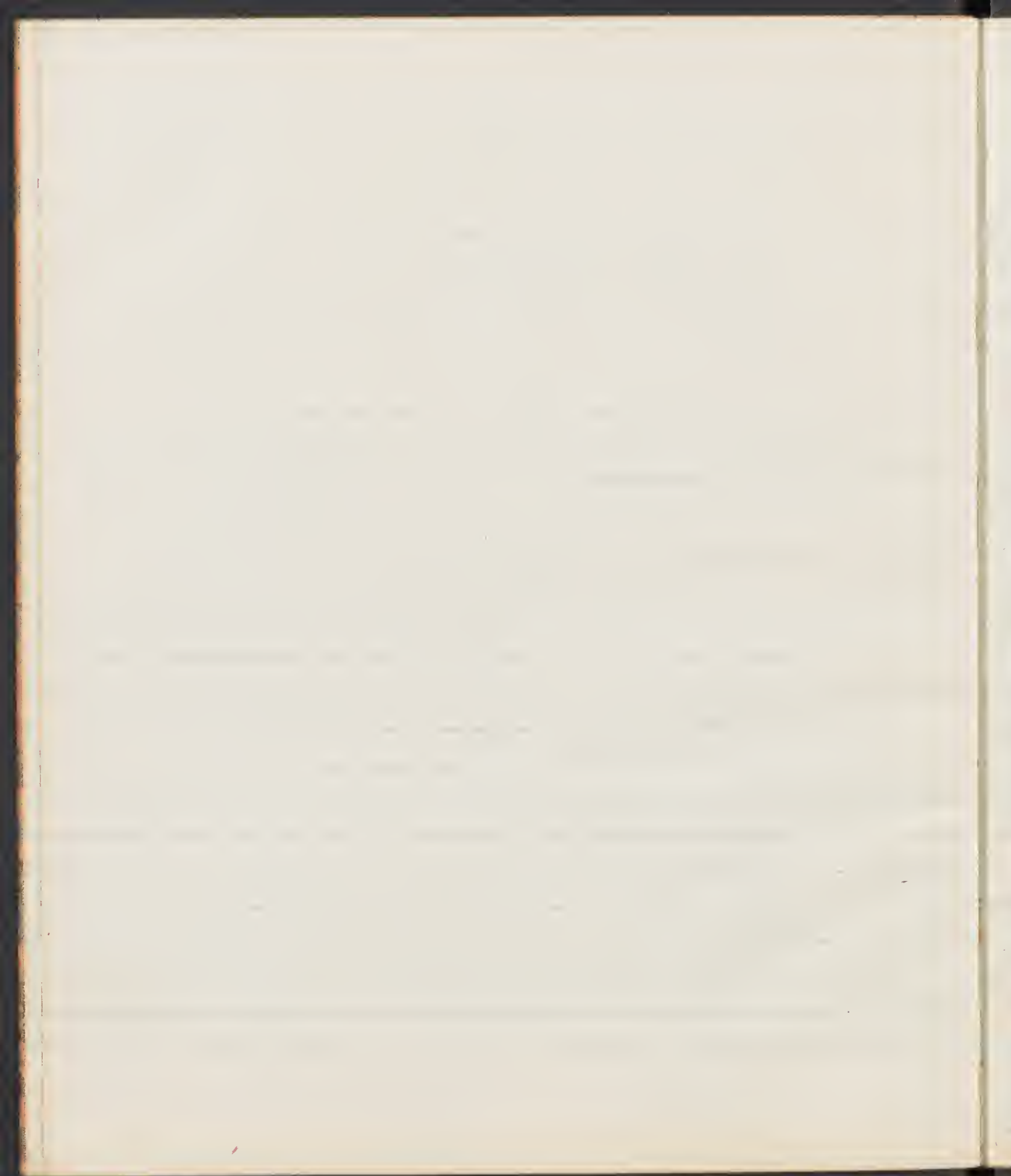

July 1909

Hill & ...
Bear ...

July 21st, 1909
" 30th, "

Ma. ...
June 20th ...
" 25th ...
" 30th ...
July 10th ...

June 20th ...
" 25th ...
July 10th ...

July 1st, 1909
" 31st, "

August 1st ...
" 10th ...

September 10th ...

October 10th ...
" 20th ...

November 10th ...
" 20th ...

December 10th ...
" 20th ...

January 10th ...

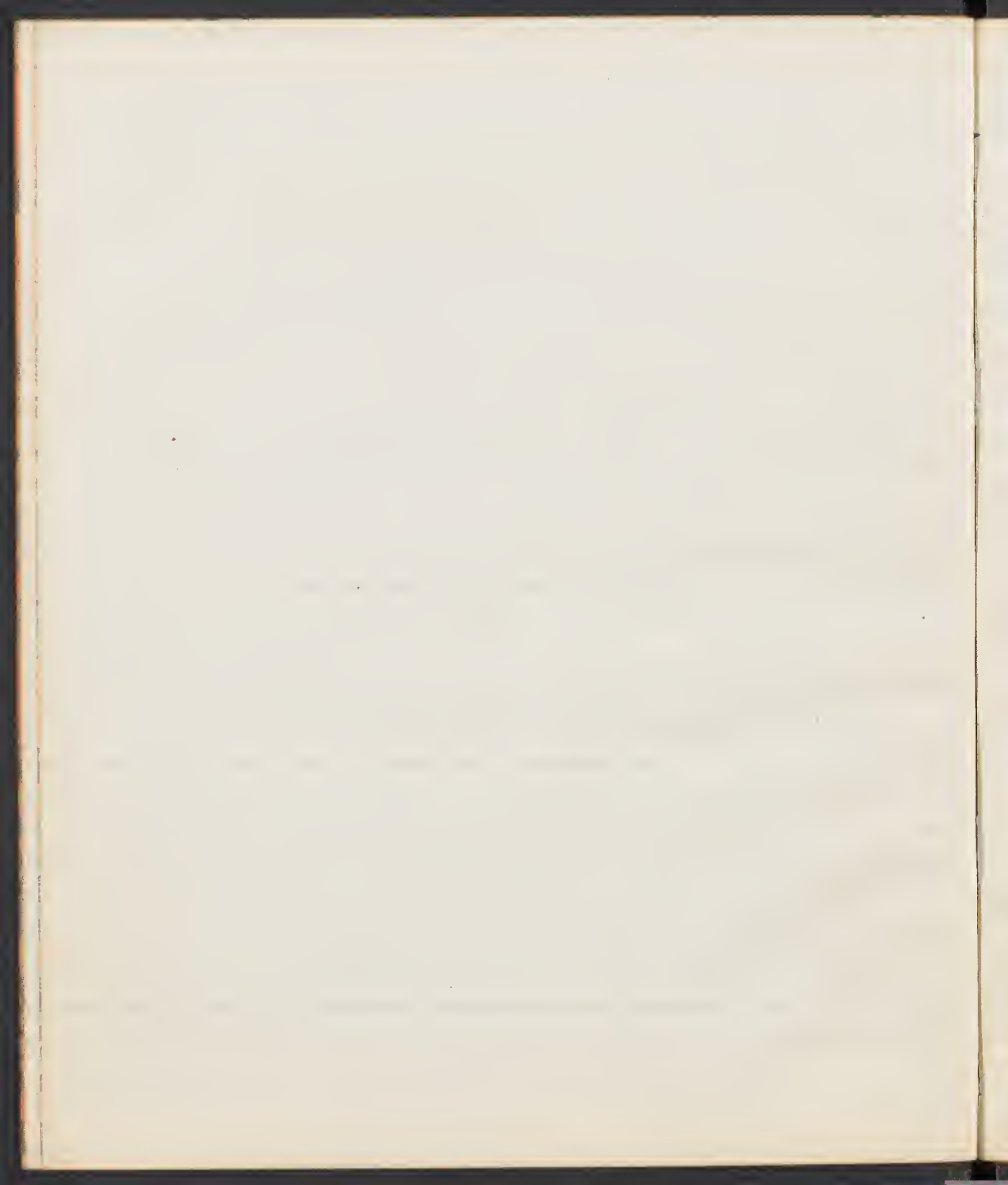

Leucospiza ...
 June 21, 1881 ... 1
 Aug. 11, ... 2
 22 ...
 Sept. 22 ... 9.0
 ... 6.0 ... 2

... ..
 Aug. 21, 1881 ...

 Sept. 20, 1881 ... 1

... ..
 Aug. 14, 1881 ...
 Aug. 17, 1881 ...

... ..

... ..

Hymenoclea ...

Handwritten header text at the top of the page.

Sept 20, 1884. H. ...

1

W. ...

2

Sept 20, 1884

...

3

tra axillaris

...

Sept 20, 1884

10

Sept 20, 1884

...

1

Sept 20, 1884

...

Sept 20, 1884

...

...

Sept 20, 1884

...

Sept 20, 1884

...

2

Sept 20, 1884

...

2

Sept 20, 1884

...

2

...

...

...

Sept 20, 1884

...

1

Sept 20, 1884

...

1

15. hispidus

...

...

2

...

...

...

3

...

...

6

Sept 20, 1884

...

1

Sept 20, 1884

...

Sept 17, 1884

...

1

...

...

1

...

...

...

2

...

...

...

2

...

...

2

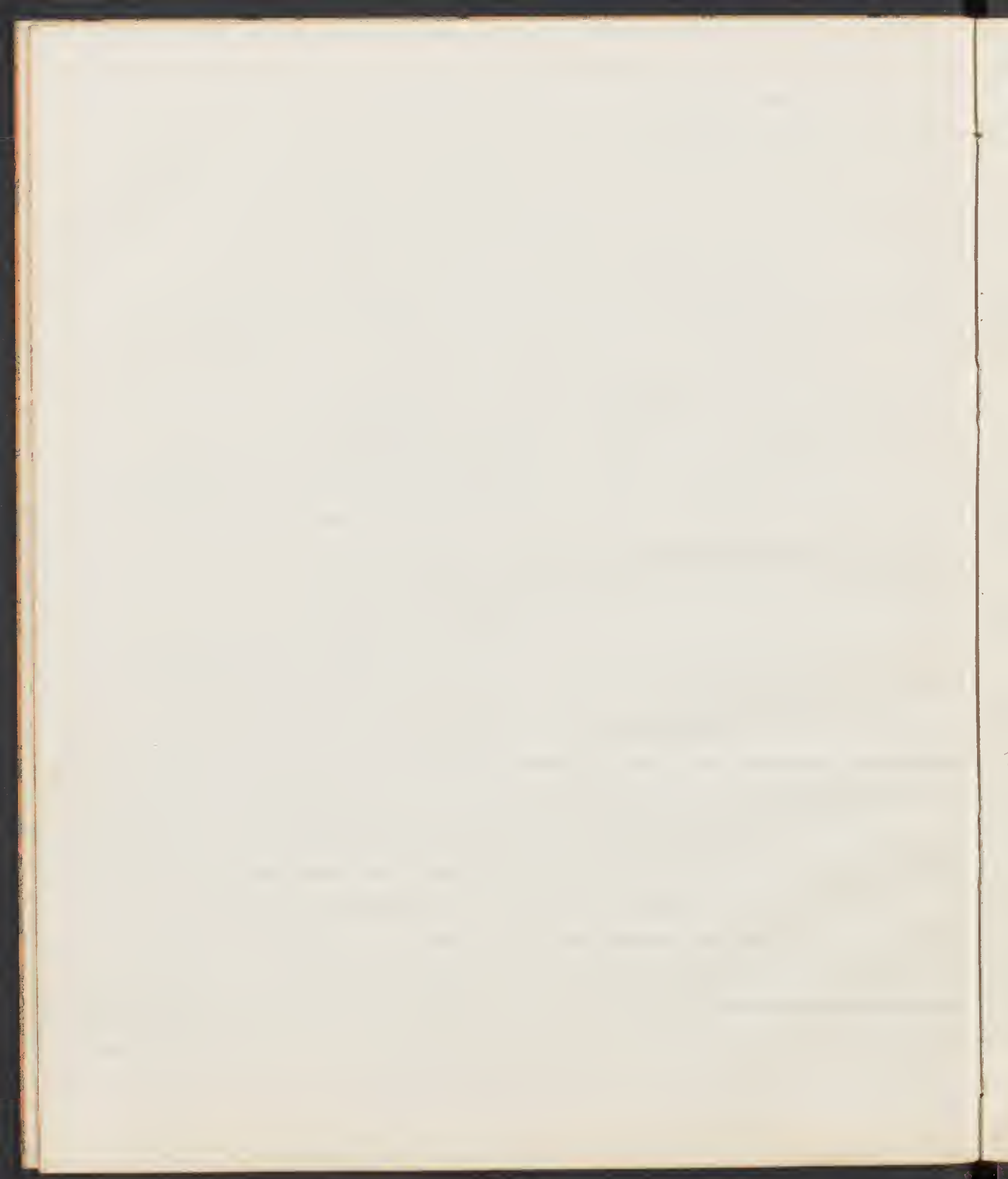

<i>H. ...</i>	3
<i>H. ...</i>	2
<i>H. ...</i>	1

<i>H. ...</i>	July 11, 1886	...	3
<i>H. ...</i>	Sept 17, 1886	...	2
<i>H. ...</i>	July 25, 1886	...	1
<i>H. ...</i>	" 30, 1886	...	2
<i>H. ...</i>	Sept 17, 1886	...	2
<i>H. ...</i>	Oct 6, 1886	...	3

<i>H. ...</i>	Oct 11, 1886	...	3
<i>H. ...</i>	Sept 17, 1886	...	1
<i>H. ...</i>	Oct 20, 1886	...	1
<i>H. ...</i>	Aug 30, 1886	...	1
<i>H. ...</i>	" 10, 1886	...	3

H. ...

<i>H. ...</i>	June 27, 1886	...	1
<i>H. ...</i>	July 10, 1886	...	5
<i>H. ...</i>	Aug 10, 1886	...	1
<i>H. ...</i>	Sept 10, 1886	...	1
<i>H. ...</i>	Oct 10, 1886	...	1

H. ...

<i>H. ...</i>	July 27, 1886	...	5
---------------	---------------	-----	---

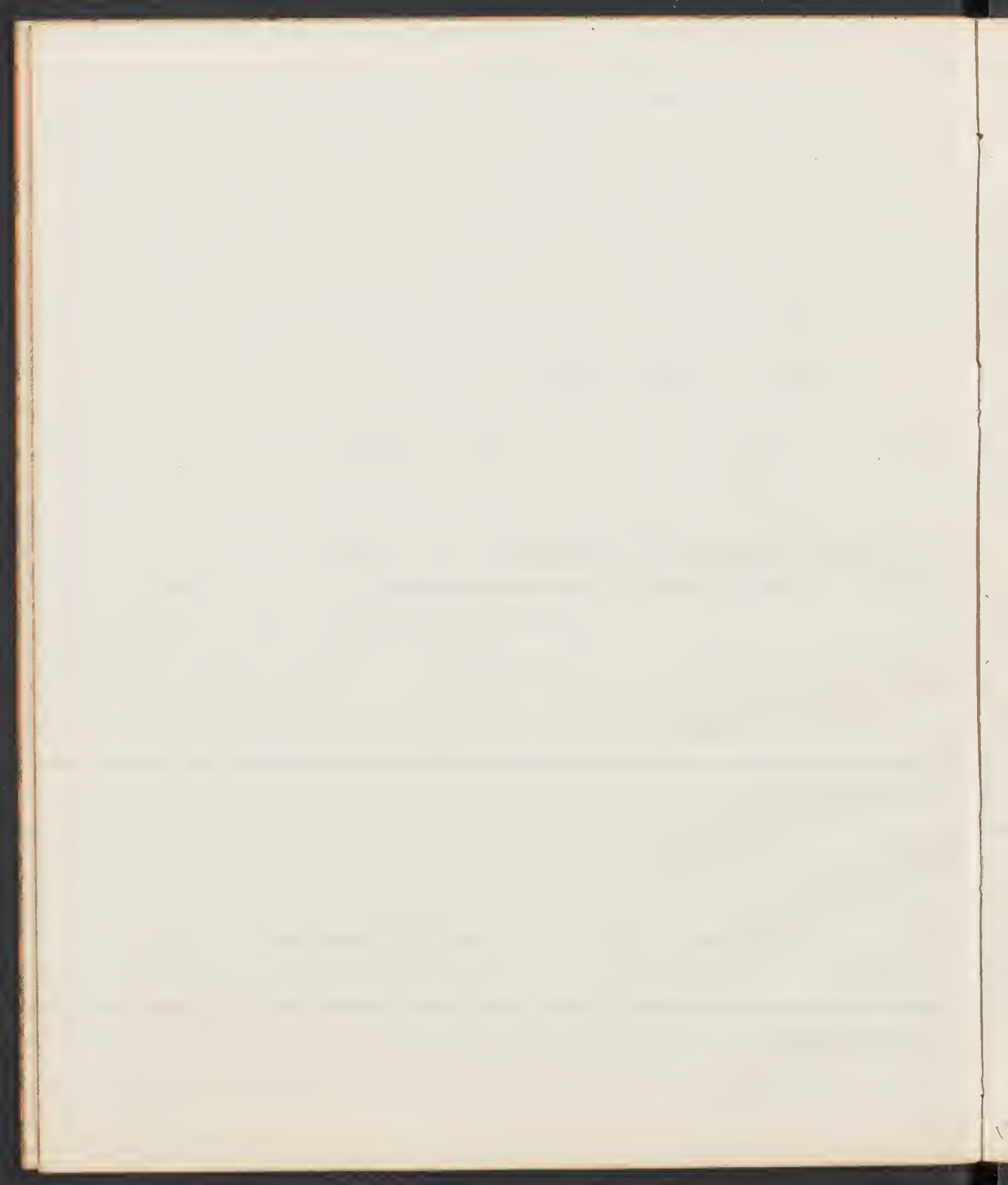

July 11	3
July 16	1
Aug. 11	2
" 16	2
June 12, 1864	4
" 17	1
" 21	2
" 24	1
20	1
" 21	1
...	5
...	1
June 27, 1864	Spring Valley, Mass	...	2
...	1
July 20	1
" 24	1
Aug. 21	1
Oct. 7	near	1
" 10	near	1
Sept. 11	1
May 29, 1869	1
June 12	1
" 20	3
Aug. 21	1
" 24	1
" 27	2

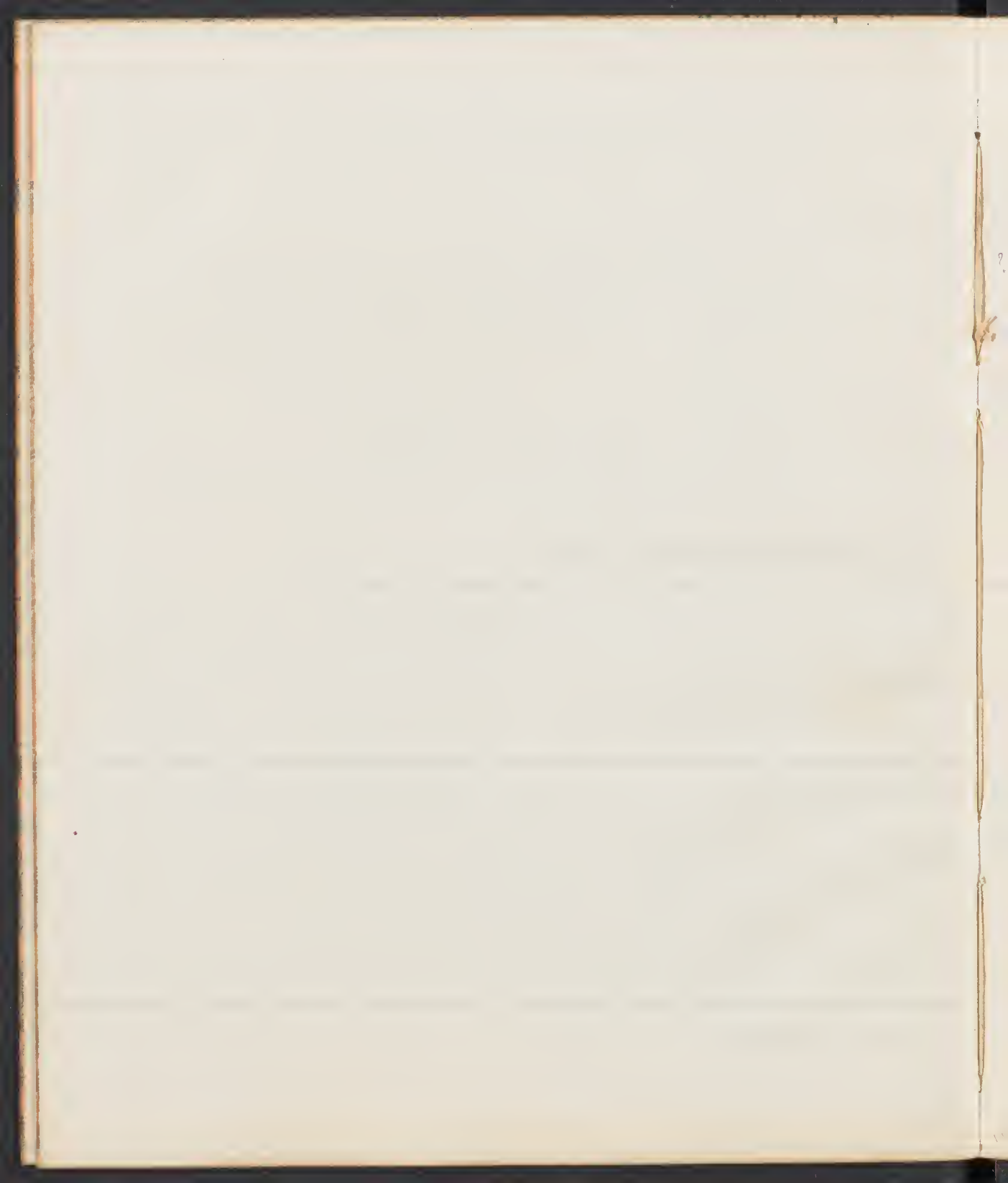

Chenopodium

May 14, 1868

" 16 " "

" 18 " "

June 22 " "

C. ...

May 16, 1868

C. ...

July 16, 1868

July 21 " "

June 12, 1869

" 15 " "

Helianthus

Aug. 20, 1868

H. ...

Aug. 24, 1868

H. ...

July 24, 1868

" 25 " "

Aug. 18, 1868

Buxifolia

May 13, 1868

" 14 " "

" 27 " "

June 12, 1868

Helianthus Hoopesii, Gr.

Aug. 24, 1868

July 21, 1869

H. autumnale, L.

Sept. 24, 1868

" 29 " "

Aug. 24, 1869

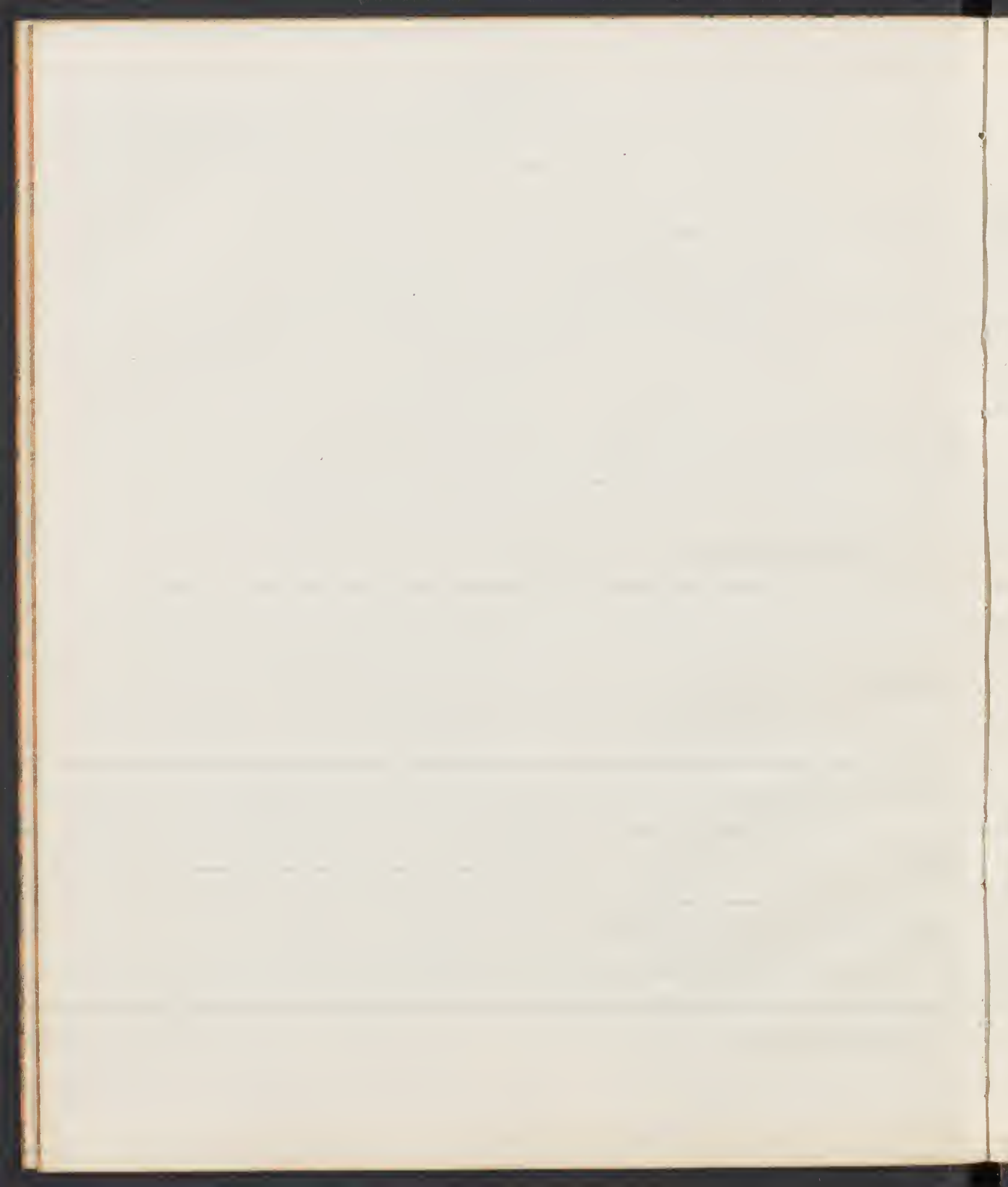

Kryptopappus leptocladus, Gr.

June 20¹, 1868

" 21², "

~~Stroph~~ *Lagophylla ramosissima*, Nutt.

Sept. 19, 1867

Winnemucca Mts.

June 3¹⁰, 1868

" 24⁹, "

Madia racemosa, Nutt.

Sept. 1867

Wrights Cañon

June 3²⁶, 1868

" 8⁷, "

" 23⁴, "

July 20¹⁰², "

" 29¹², "

Amiia hispida, Nutt.

July 21⁷, 1869

Layia glandulosa, H. & A.

with 308

51)

May 2¹⁹, 1868

July 10¹², "

June 12²⁰, 1869

" 15²³, "

L. heterotricha, H. & A.

34)

May 21¹, 1868

June 15¹, "

May 18¹, 1869

June 5¹, "

Monarda cotula, DC.

July 8⁹, 1868

" 9¹⁶, "

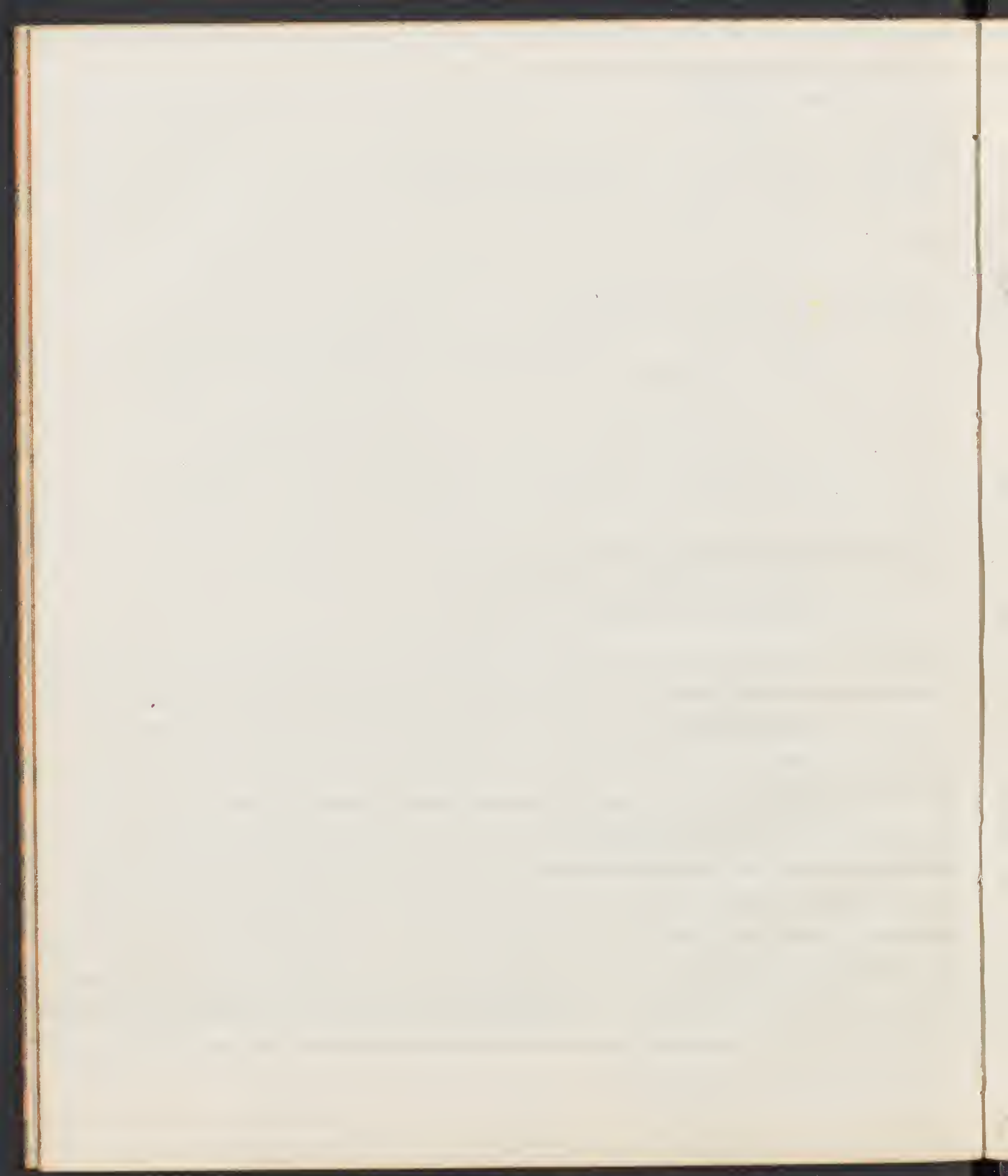

Achillea millefolium L.

Camp 10	Trucker Meadows - Glendale	W5833	3
June 24 ¹⁹	1868		2
July 11 ⁶	"		
" 24 ¹⁴	"		
" 30 ²⁴	"		
Aug. 2 ¹⁷	"		2
• " 28 ¹⁴	"		
Sept. 10 ²⁰	"		

Var. *rosea*, Nutt.

June 23 ²⁷	1869		1
July 3 ⁵	"		

Matricaria discolor, DC.

May 14 ²²	1868		
" 31 ¹⁵	1869		

Artemisia ~~spina~~ excelsa

501			
June 27 ⁴²	1868		2
" 18 ⁴	1869		4

A. traccata Ledeb., Ph.

Camp 12		W5835	
Aug. 20,	1869		1
" 21 ²⁰ ,	1868		
Sept. 4 ¹⁶ ,	"		1
Oct 2 ⁵ ,	"		

A. tridentata, Nutt.

Sept. 20,	1867	Star Peak	
" 29,	"	North of Star Peak	
" 18,	1866	Star Peak	

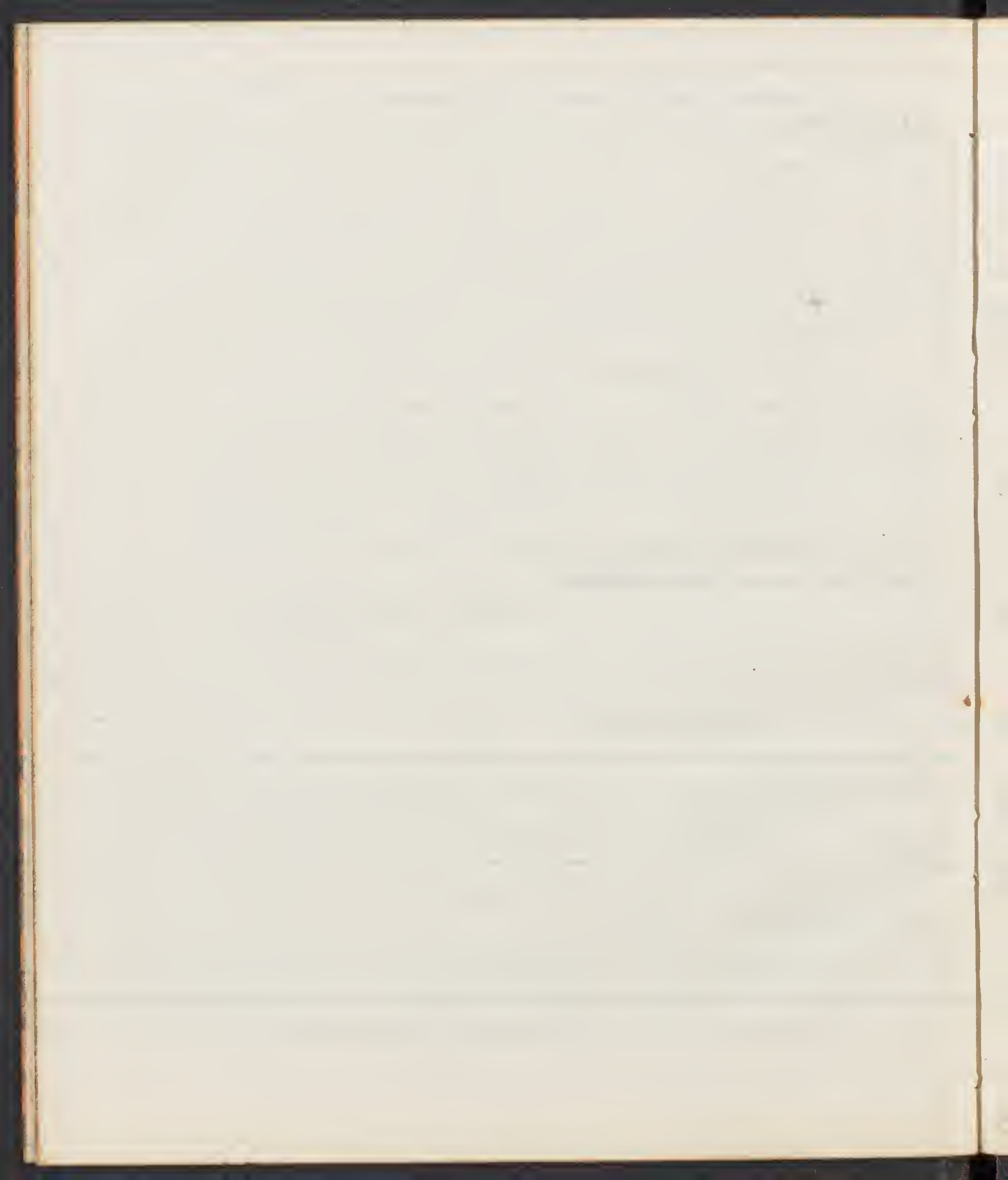

Artemisia trifida, Nutt.

- Sept. 10, 1867 - Buena Vista Canon 2
- Aug. 28⁶, 1868 - 3
- Sept. 14 " - 4
- " 23⁵ " - 4
- " 25⁴ " - 4

A. Nevadaensis,

- July 29⁶, 1868 - 2

A. complanata

- July 13¹¹, 1869 - 3
- Aug. 14², 1869 - 4

A. discolor, Dougl.

- Sept. 15, 1867 - Hot Peak - 3
- July 26¹², 1868 - 1
- Aug. 18²⁰, 1868 - 3
- " 18¹⁰, 1869 - 2

A. ludoviciana, Nutt. var. *longicauda*

- Aug. 4, 1867 - Canon valley - Red Station - 2
- " 10¹², 1868 - 6

var. *latifolia*

- Camp. 12 1868 - 2

- Oct. 11, 1867 - Witham Valley - 2

var. *latiloba*

- Oct. 1, 1867 - Greenish Park - 2

- " " " - Witham Valley - 2

- Aug. 10², 1868 - Camp - 1

- Sept. 2³, 1868 - 1

A. bicoloris, Willd.

- Sept. 20, 1867 - Hot Canon - 2

- " 24¹, 1868 - 2

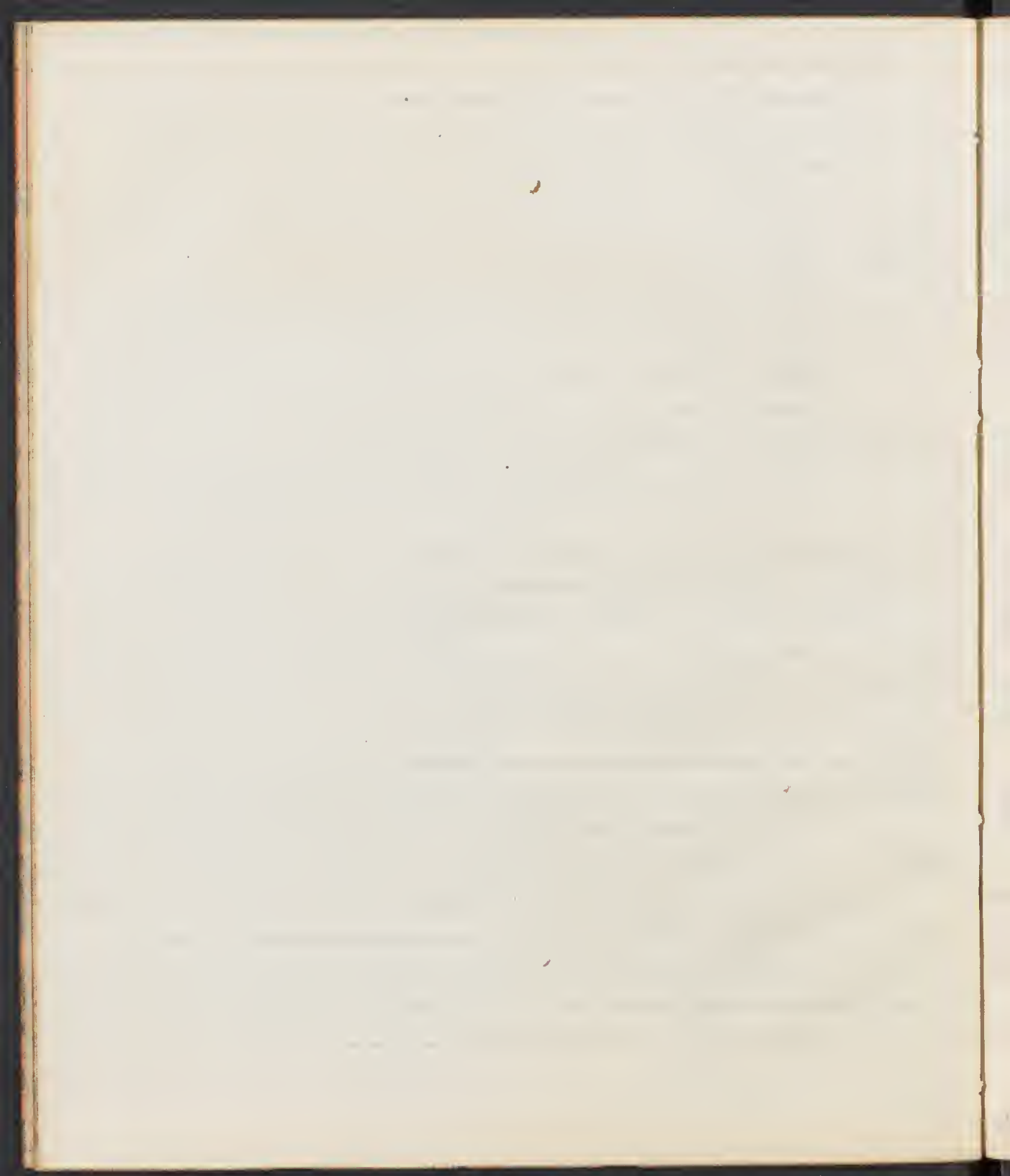

Artemisia virgata, Link.

Aug. 27th, 1868

July 28th, 1869

A. scopulorum, Gr.

Aug. 3rd, 1868

" 5th, "

Ernaphalium lutescens, var. *Spiraeifolium*

133

Sept. 20th, 1868

G. palustris, Nutt.

Camp 12

July 26, 1867

Sept. 10 "

July 10th, 1868

" 20th "

" 28th "

Aug 1st "

Aug 20th "

Aug 26th "

June 26th, 1869

Antennaria margaritacea, R. Br.

July 13th, 1869

A. Carpathica, R. Br.

June 25th, 1868

var. *B. punctatissima*, Hook.

Aug. 28th, 1868

Sept. 12th "

A. alpina, Willd.

Aug. 27th, 1868

" 29th "

" 31st, 1869

11

10
2
9
1
3
1
12
5
2
1
2
1
1
2
1
1
1
6
1
6
3
1
1



Antennaria dioica, Gaertn.

July 6 ²³	1868	7
" 20 ^{55.79}	"	1
Aug. 6 ¹²	"	5
" 22 ³	"	1
June 23 ²⁵	1869	1
July 6 ²⁰	"	1
" 10 ⁵	"	1
Aug 4 ^{10.21}	"	3

var. *rocea*

June 27 ¹⁴	1868	4
July 14 ⁸	1869	2

A. dimorpha, (Th.) var. *McHallenii*

365 ...

var. *paradoxa*

June 3 ⁵	1868	1
May 17 ¹²	1869	pk.	...	9
" 18 ¹¹	"	"	...	9

June 7⁶ 1868 - (intermediate) ... 4

A. angustifolia, Vahl

June 26¹⁷, 1868 ...

A. Chamissonis, Less

Aug 10 ¹²	1868	5
July 26 ³	1869	20
" 31 ²⁰	"	18

A. longifolia

Sept. 12³⁵, 1868 ...

Aug. 10¹¹, 1869 ...

A. mollis, Hook

Aug. 26⁵, 1868 ...

July 8⁷, 1869 ...

Aug. 12^{20.35} ...

Arnica latifolia, Bong.

July 14⁶⁵ 1869

" 20¹⁵ "

near Park & W. G. Perkins Park 8,500

3

A. cordifolia, Hook

- Sept. 3²⁰ 1869 E. Humboldt Mts, ... 9,000 4
- " 13¹ " Clear Lake ... 9,000 1
- June 30¹³ 1869 Carson above Berkeley Park Camp 9,000 12
- July 5¹⁷ " Minerals - mountain side above ... camp 9,000 2
- " 20¹ " Lower ... camp 7,500 1
- " 16²² " Walden ... 6,500 2
- " 31¹ " Minerals - Bear River ... 6,000 1
- Aug. 12²³ " ridge ... 10,000 2

Senecio lupinus, Rich.

- ↓ Aug. 9¹⁴ 1869 Minerals - over divide of ... 8,000 4
- ↓ " 19⁴ " Lookout - ... 8,000 5
- ↓ July 31¹⁰ " Bear River bottom - 8,000 1

Var. *recessus*

4461 May 2 - wet ... above Carson 3

May 27⁹ 1869 Trinity Mts - hillside near camp 6,000 2

June 8²⁹ " Unionville ... moist hills 7,000 1

1-3°

" 12⁷ " Bayview range - east of ... 7,000 1

" 20¹² " Spalding's Pass - dry ... hills near camp 7,000 2

July 20⁶³ " ... camp Ruby 7,500 2

Aug. 2³¹ " E. Humboldt Mts - Lake Shore 9,000 2

↓ Dec. 17²² 1869 City Creek ... 5,000 3

↓ " 21³⁰ " ... near S. L. C. ... 1

↓ July 5¹⁹ " Minerals - mountain side above ... 7,000 2

↓ " 14⁶⁶ " ... Lake 9,000 6

Var. *recessus*

var. *recessus*

Aug. 2²⁶ 1869 ... 1

" 10²² " " " " 2

2314



Senecio hydrophilus, Nutt.

Aug. 3 ³ , 1868	Ruby Valley - above - bank	2,000	1
Sept. 1 ¹⁴ "	" "	"	2
July 20 ¹⁰ , 1869	Kimball's meadow	6,000	2
Aug. 15 ² "	Hunt's Echo cañon - meadow	7,000	2

S. triangularis, Hook

Aug. 28 ¹⁶ , 1868	Oriskany Ranch cañon - end of bank	7,000	3
July 7 ¹⁰ , 1869	Sierrita - fork of Piute camp	7,000	4
Aug. 6 ² , "	" " " "	6,000	2

S. Andersonii, Nutt

June 26 ¹⁰ , 1868	Near Cumberland - shaded bank	5,000	1
Aug. 6 ⁷ "	E. Humboldt Mts - near water in meadow	7,000	6
July 9 ¹⁴ , 1869	Piute Valley - above - meadow	6,000	4
" 22 ¹¹ "	Silver cañon cañon	"	2

S. aureus, L. ~~var. typica~~

Aug. 25 ⁵ , 1868	E. Humb. Mts - Poplar cañon, shade	6,000	6
" 27 ¹⁰ "	" " near Lake	9,000	3

var. *obovatus*

June 17 ¹² , 1868	Dry cañon N. of Connelly's Pass	5,000	2
July 12 ¹⁰ , "	Ruby Valley	6,000	1
Aug. 26 ²¹ , "	W. slope above Piute cañon - pines	7,000	2
June 29 ⁷ , 1869	" - above Piute's Pass camp	7,000	3
July 14 ¹ , "	W. end cañon - above Piute	4,000	3
" 20 ²⁰ , "	Piute's Pass meadow	6,000	2

var. *borealis*

July 11 ³ , 1868	Piute Valley	6,000	5
Sept. 30 ¹ , "	Goose Lake meadow	"	1

var. *cioceros*

May 27 ⁹ , 1869	City cañon cañon	"	3
July 31 ¹ , "	Blair R. bottom	7,000	1
Aug. 14 ¹⁰ , "	" " " near Sawtooth	7,000	2

Senecio frondosus, Gr.

June 7, 1838

Stone in park near the mill

5,000

4

" 10th "

Wetly hillsides on upper falls east

"

1

" 12th "

Wet hillsides

5,000

1

" 25th "

Spawning Pass Camp

"

3

July 9th "

Ridge at Rotor's Mill station

5,000

2

" 20th "

Stone above Pulpit Cliff

3,000

1

" 24th "

Stone above Camp Henry

8,500

1

" 27th "

Wet hillsides above Ft. Pulley

8,000

1

Aug. 14th "

Wet hillsides above Sawmill

9,000

1

Aug. 18th "

Wet hillsides near S. L. C.

9,000

3

Aug. 21st 1839

Wet hillsides near S. L. C.

9,000

3

S. multilobatus

June 3rd "

Wet hillsides near S. L. C.

9,000

1

" 26th "

Wet hillsides near S. L. C.

6,000

1

Aug. 10th "

Wet hillsides near S. L. C.

9,000

1

S. canus, Hook

?

July 27th 1838

Wet hillsides above Ft. Pulley

9,000

1

Aug. 14th 1840

Wet hillsides above Sawmill

9,000

3

" 3rd 1869

Wet hillsides above Bear's camp

12,000

5

S. eremophilus, Rich.

July 10th 1838

Wet hillsides above Sawmill, sandy strambets

9,000

7

Aug. 12th "

Wet hillsides above S. L. C.

9,000

2

" 14th "

Wet hillsides above S. L. C.

8,500

5

S. Fremontii, G. & G.

July 10th 1838

Wet hillsides above Sawmill, sandy strambets

9,000

7

Aug. 3rd "

Wet hillsides above S. L. C.

10,000

1

" 10th "

Wet hillsides above S. L. C.

12,000

3

S. ampliflorus, Gr.

Sept. 10th, 1860

Rocks near Nelson's Bend

11,000

18

Psathyrotes annua, Gr.

Aug. 14th, 1867

Wet hillsides above Sawmill

11,000

1

May 15th 1868

Wet hillsides above S. L. C.

11,000

1

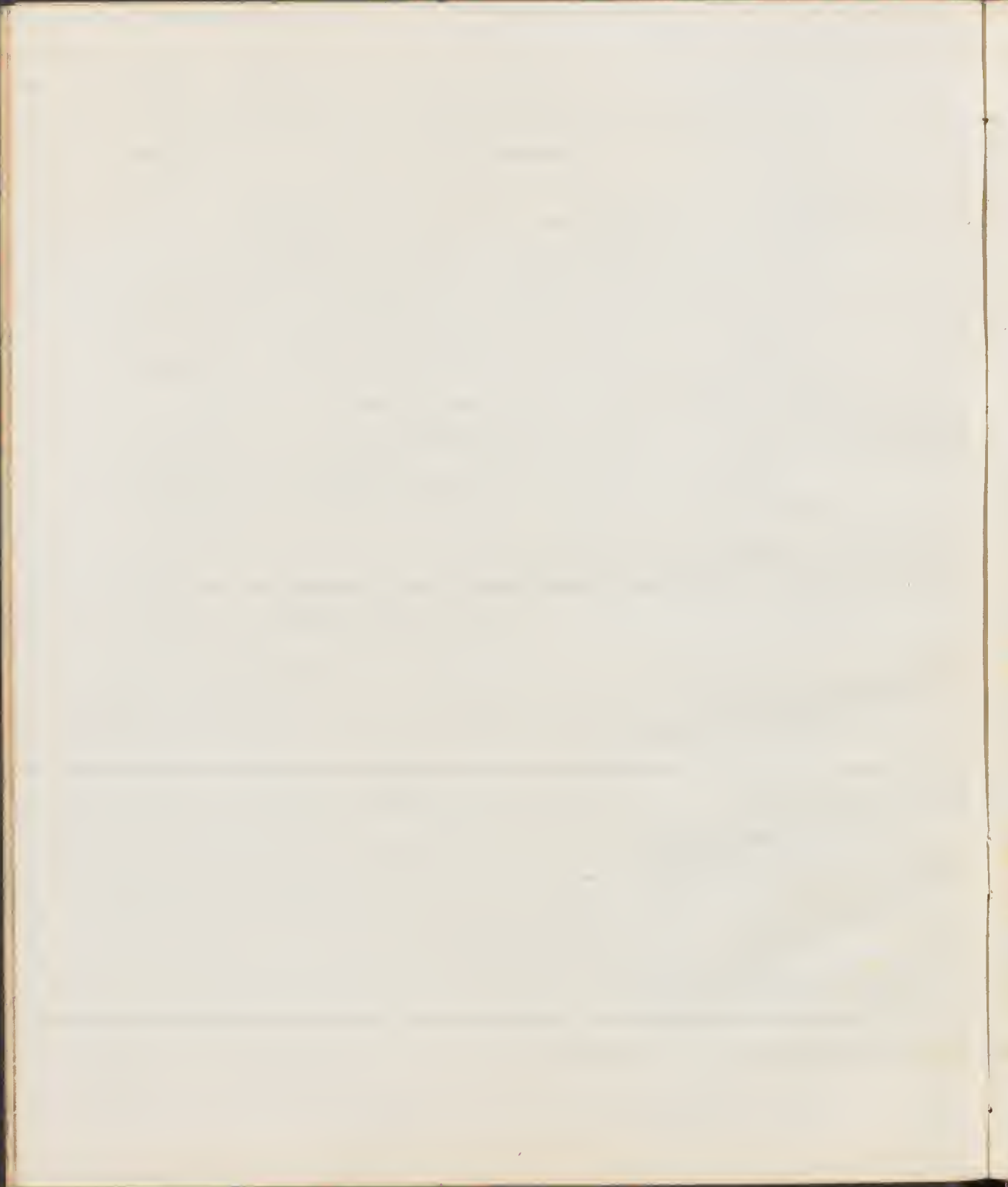

Tetradymia canescens, DC

	July 31, 1867	W. above Star II. - 2000 ft	at Valley Wells	6,000 ft	1
11	Aug. 29, 1868	Valley above Oriskany Ravine		7,000	1
		var. <i>incanum</i>			
10	July 6 th 1868	Summit above Austin		6,500	2
?	Aug 7 th "	Humboldt road			2
	" 10 th "	Ruby Valley			1
	July 22 nd 1869	Sierra Creek cañon			2
	7. <i>glabrata</i> , Torr.				
	Sept. 29, 1867	Canyon of Mt. S. of Spalding's Pass			3
	June 11 th 1868	Foot hills near Unionville			3
	" 14 th "	" " "			2
	July 7 th "	Monterey Valley - said to be 10,000 ft			2
	June 15 th 1869	Canyon of the Lake			5
	7. <i>multica</i> , Torr.				
	June 13 th 1869	Stanislaus's Bend - ridge			1
	7. <i>spinosa</i> , Hook.				
	May 14 th 1868	Sierra Nevada - ridge			1
	" 18 th "	Sierra Nevada - foot hills near Parkers			1
	June 11 th "	Foot hills near Unionville			1

7-7-17 - Roststock - outer coaly orange orange - petals subacute or obovate -
69 12-15' high - bract mostly simple, very narrow
imbricate,

6-24-12 - Bull - coaly cellular reticulate - petals obovate - acuminate,
66 6-8' high - bracts 2 - very broad - leaves 2-3, radical,

5-21-22 - Petals obovate, 1/2" long, acuminate, anther 1/3" - style about equal -
64 imbricate.
10-12' high - 2-3 bracts - leaves 2-3, radical -

6-3-23 - Petals 4", broad, acuminate - stam 1/3 - style about equal - oc - as leaves -

imbricate (11 bracts radical), equaling the 10' scape

long acuminate - ^{stamens} $\frac{1}{2}$ - style shorter, embedded - capsule obtuse - cells 1-2
leaves 1-2" wide - $\frac{2}{3}$ stem - ⁵⁻⁹ multi $\frac{1}{2}$ fl. round - rays $\frac{4-6"}{1}$ long or less
axial 3-4, radial -

4" - ^{stamens} $\frac{1}{2}$ - $\frac{2}{3}$ - style longer, capsule obtuse - cells 1-2
nearly equally acute, 1" wide - multi many (20s), rays 6-7" long

ma capsule slightly lobed - capsule obtuse, cells 1-2

rays 11-10, 6-8" long - full

rays 12, 4-5" long - full

