

SERIAL

1895

TAB THE

Undoubted the profess the present on account cal advanta sses as a tion. We **Lactopepti** (5 gr. each) increase the ciency we l quantity vegetable recently is apple juice.

The Lac renders it during the for adminis



W

M

Columbia University in the City of New York College of Physicians and Surgeons



Reference Library



home
form
ian.
mped

ciation,

You may as
well distill dew
as improve
nature's delicious
draught —

Londonderry

Lithia

...Still or
Sparkling...

SOLD EVERYWHERE

IN BOTTLES
...ONLY...

LONDONDERRY LITHIA
SPRING WATER CO.
NASHUA, N.H.

(See next page.)

You are reminded

THAT THE REPUTATION OF

Londonderry ▾ Lithia ▾ Water

Is based upon **CLINICAL RESULTS AND** Scientific Data.

PROF. CLARKE'S report to the Geological Survey proves that the surroundings of the Spring are richer in the minerals that produce a natural lithia water than any in the United States.

PROF. PEALE, in charge of Mineral Water Department, Geological Survey, says **LONDONDERRY** is entitled to a "distinct classification" because of its richness in the products of this formation.

The Government Report for 1894 shows that we received more money for water than all the springs in any State combined. These facts we stand upon, and we believe we have a right to claim that our great popularity with physicians is **BASED UPON MERIT.**

LONDONDERRY LITHIA SPRING WATER CO.

NASHUA, N. H.

New York Office: 76 BROAD STREET.

BACOE'S

SAPO OLIVÆ PRÆPARATUS

A SUPERIOR QUALITY OF GREEN SOAP,

For the Local Treatment of

Chronic Skin and Scalp Affections.

Has been prescribed by almost every prominent Dermatologist since 1880. Unlike the more or less offensive and unreliable varieties of German green soap, it is made from cold-pressed Olive Oil, and owes its green color entirely to the chlorophyll of the Olive, is of unvarying alkalinity, wholly free from unpleasant odor, homogeneous, and entirely soluble in strong or dilute alcohol.

A 50 per cent. solution in alcohol forms an elegant and widely prescribed shampoo for Dandruff and chronic dry eruptions of the scalp.

FOR SALE ONLY IN ORIGINAL 1 lb. PACKAGES BY

McKESSON & ROBBINS,	- - - - -	New York, N. Y.
W. H. SCHIEFFELIN & CO.,	- - - - -	" "
MEYER BROS. DRUG CO.,	- - - - -	St. Louis, Mo.
MOFFITT-WEST DRUG CO.,	- - - - -	" "
MERRELL DRUG CO.	- - - - -	" "
DOUGHERTY-CROUCH DRUG CO.,	- - - - -	" "
NOYES BROS. & CUTLER,	- - - - -	St. Paul, Minn.
LYMAN-ELIEL DRUG CO.,	- - - - -	Minneapolis, Minn.
F. H. HAINERT,	- - - - -	" "

F. BACOE,

APOTHECARY,

Cor. 4th Avenue and 29th Street,

NEW YORK.

THE ROBERTS WOVEN-WIRE CORSET COMPANY.

Office, 163 WEST 122d STREET,
NEW YORK.

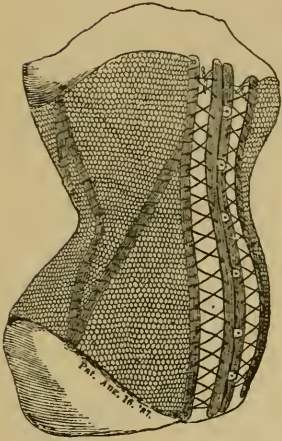

MANUFACTURERS OF THE
OPEN-MESH,
HAND-WOVEN
WIRE CORSET

DEvised BY THE LATE
Dr. MILTON JOSIAH ROBERTS,
FOR THE TREATMENT OF
DISEASES, DEFORMITIES,
AND

Weaknesses of the Spine.

ADVANTAGES:

1. It gives thorough support, which can be regulated to suit any case.
2. It is elegant and absolutely clean.
3. It permits perfect ventilation.
4. It is durable and not affected by perspiration.
5. It yields to respiratory function without impairing its supporting quality.
6. It is easily removed from the body and re-applied.
7. Patients can be accurately fitted with the wire corset at any distance whatsoever from the seat of manufacture.

Further information given upon application.



OUR Sterilized Catgut is first rendered sterile by a special process of boiling in alcohol under pressure. It is put up in glass stoppered bottles, each containing 50 feet on a glass reel in absolute alcohol, itself a good antiseptic. This Catgut we warrant to be perfectly aseptic.

VAN HORN & ELLISON,

SURGICAL DRESSINGS,

PARK AVENUE AND 41ST STREET,

BRANCH STORE: FIFTH AVENUE AND 58TH STREET,

Sterilizing Laboratory, 120 Park Avenue,

NEW YORK CITY.

APOTHECARIES TO THE

Manhattan Eye and Ear Hospital.

N. Y. Eye and Ear Infirmary.

CATALOGUE ON APPLICATION.

Cumberland, Md.

MEDICAL NOVELTY CO.,

GENTLEMEN:—I consider BORINE an excellent ANTISEPTIC and can heartily recommend it to the profession.

Very truly yours,

E. T. DUKE, M.D.,

Secretary Board of Health.

BORINE TRADE MARK.

The best Antiseptic and Prophylactic known.

ADAPTED TO

Surgery, Internal Medicine, Gynaecology, Dentistry, Rhinology, Otology, General Hygiene, and wherever Antisepsis is required.

Medical Novelty Company, NEW YORK.

SEND FOR LITERATURE.

33 Battersea Rise, S W., London.

I consider BORINE THE BEST MOUTH WASH, GARGLE, AND SPRAY in inflammations of the nose and throat that I know of. I can heartily recommend it to the profession.

ARTHUR R. STEEL, L.R.C.P., L.R.C.S.

QUEEN CASTOR OIL.

ABSOLUTELY TASTELESS.

Queen Castor Oil is prepared from the purest English Castor Oil by separating the disagreeable and nauseating principles without destroying its medicinal action.

These principles are extracted by an improved process and are not covered by added flavors.

Queen Castor Oil is pure, tasteless, does not become rancid, and is devoid of all griping action; otherwise its properties and dose are the same as the ordinary Castor Oil.

PREPARED BY THE QUEEN CASTOR OIL CO.

MEDICAL NOVELTY CO., NEW YORK, SOLE AGENTS.

Eye-Strain A PREVALENT CAUSE OF Nervous Derangements

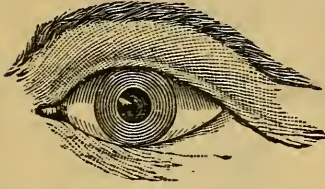

So firmly convinced am I that our treatment of "eye-strain" will often accomplish what drugs cannot do, that I invite any physician, wherever a possibility of eye-strain is suspected in a patient, to avail themselves of our offer to examine and report to them.

Our object is to second the efforts of the regular practitioner by correcting with glasses errors of "refraction" and "muscular maladjustment," and leaving whatever other treatment is needed to him.

Over 70 physicians can attest to the success of our methods.

**MACKEOWN'S EYESIGHT TESTING ROOMS,
24 EAST 42ND STREET, NEW YORK.**



BURGUNDIA

⇨ COCA ⇩

THE TONIC OF TONICS.

A COMBINATION OF THE CHOICEST BURGUNDY WINE
AND THE VIRTUES OF THE BEST COCA LEAVES.

THE STANDARD FOR DELICACY AND EFFICACY.

*Each bottle contains 50 per cent. more than any other
analogous preparation sold at the same price.*

"Prescribed by all Physicians who know it."

NEVER PUBLICLY ADVERTISED.

For Sale at Pharmacists, only.

Miss Alston's
HOUSE,
106 East Thirty-eighth Street,
New York.

MISS A. L. ALSTON, for nearly eight years Superintendent of Mount Sinai Training School for Nurses, opened, on September First, a house for the reception of private patients. All classes of patients, male and female (including maternity cases), will be received, except patients suffering from contagious diseases or insanity in any form.

MISS ALSTON'S long and thorough experience will insure the best of nursing and general supervision for those who are in her charge. Great attention will be paid to the careful and appetizing preparation and serving of the food. The table will be much like that of a first-class metropolitan household. As the number of rooms in the house is limited, meals will be served in the patient's room.

The house will be open to the patients of any reputable physician and will remain entirely in his charge, no house officer being in attendance.

Telephone number 1842 38th Street.

For circulars and information inquire at above address.

The house will be open the entire year.

References.

DR. JOHN A. WYETH.	DR. ISAAC ADLER.
DR. FLORIAN KRUG.	DR. PAUL F. MUNDÉ.
DR. WM. T. LUSK.	DR. ALFRED MEYER.
DR. WILLY MEYER.	DR. W. F. FLUHRER.
DR. EMIL GRUENING.	DR. DANIEL M. STIMSON.
DR. J. RUDISCH.	DR. HOWARD LILIENTHAL.
DR. ARPAD G. GERSTER.	DR. HENRY N. HEINEMAN.
DR. E. G. JANEWAY.	DR. B. SACHS.
DR. JOSEPH O'DWYER.	

SCHOONMAKER'S SPECIALTIES.



LITHIA WATER IN TABLET FORM.

The medicinal ingredients of a glass of lithia water compressed into the form of an *effervescent tablet*.

They are perfectly soluble, and their use is suggested in all cases where Lithia is indicated.

They are Superior to any Lithia Tablet made.

Specify Schoonmaker's and see that the letter "S" is on each tablet.

50 Cents and \$1.00 per bottle.

Sent by mail on receipt of price.

FLEXIBLE SUPPOSITORIES.

(SCHOONMAKER'S.)

GLYCERITE TANNIN, 10 min.

VAGINAL No. 300.

A new and convenient preparation of Tannic Acid for Gynæcologists and general practitioners.

They remove the objection of uncleanness, which has long been a disagreeable feature of the use of this important agent.

They can be introduced in one-third of the time required for a tampon, and can be inserted by the patient without difficulty.

Each Suppository contains ten minims of Glycerite of Tannin, U.S.P. They are offered to the Profession in boxes of one dozen each. Price, 50 cents.

F. W. SCHOONMAKER,

Manufacturing and Dispensing Chemist,

42D STREET COR. PARK AVE.,

NEW YORK.

Physicians are cautioned against the use of inhalers professing to be identical with "THE IDEAL PULMONARY INSPIRATOR," and are warned against advertisements made to appear as similar to ours as possible.

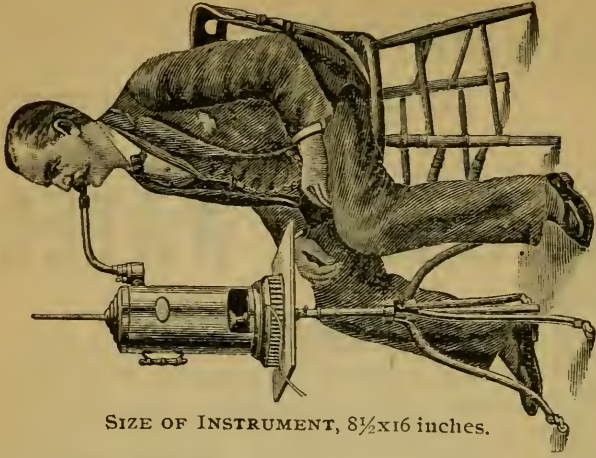

SIZE OF INSTRUMENT, $8\frac{1}{2} \times 16$ inches.

SOLD ONLY ON PRESCRIPTIONS FROM PHYSICIANS.

A perfected apparatus for the treatment of diseases of the Respiratory Organs by the inhalation of antiseptic remedies in **dry** or **moist heated air**.

The volume of medication set free in the heated current is under perfect control of the operator, by means of which *perfect pulmonary tolerance* is immediately established. **Remarkable results** are being realized by the use of this instrument in Tuberculosis, Bronchitis, Asthma, Emphysema, Catarrh, Laryngitis, Pharyngitis, and "La Grippe," also in all forms of chronic disease dependent in part, or in whole, on the want of oxygen in the vital fluids.

In an average case of Phthisis the tubercle bacilli *usually disappear from the sputa in from three to six months.*

A complete list of formulæ of antiseptic remedies is furnished—to the physician only—with the instrument.

This apparatus is used and prescribed by eminent physicians, among whom are the following well-known names:

PROF. CLARENCE C. RICE, 123 East 19th Street, of the N. Y. Post-Graduate School, and Bellevue Hospital, Outdoor Department.

PROF. GEORGE B. FLOWER, 56 West 50th Street, of the N. Y. Post-Graduate School and Bellevue Hospital.

PROF. O. B. DOUGLAS, 123 East 26th Street, of the New York Post-Graduate School and Manhattan Eye and Ear Hospital.

PROF. ROBERT C. MYLES, 25 West 36th Street, of the N. Y. Polyclinic and Hospital, the Episcopal Church Dispensary, and the New Amsterdam Eye and Ear Infirmary.

PROF. R. C. M. PAGE, 31 West 33d Street, of the New York Polyclinic and Hospital, St. Elizabeth Hospital, and Northwestern Dispensary.

PROF. J. E. STILLWELL, 151 East 21st Street, New York City.

HEATED OXYGEN GAS can be safely administered, at any desirable temperature, or in combination with medicated **dry** or **moist heated air**, by means of our

UNIVERSAL PULMONARY INSPIRATOR.

Experience is proving that **heated oxygen gas** is approximately a **specific remedy** in both the early and advanced stages of Pneumonia, administered by means of this **INSPIRATOR**, in conjunction with certain stimulating antiseptic remedies. In view of the surprising results realized by the use of this remedy, no physician can afford to treat a case of this disease without it.

Descriptive pamphlet with Price-list sent on application.

G. B. UNDERWOOD & CO., 15 East 14th Street, NEW YORK.

RICHARD KNY & CO., 17 Park Place, New York.

ASEPTIC · OPERATING · AND · HOSPITAL · FURNITURE,
SURGICAL INSTRUMENTS AND SCIENTIFIC APPARATUS.
OUTFITS FOR HOSPITALS, COLLEGES, AND LABORATORIES.

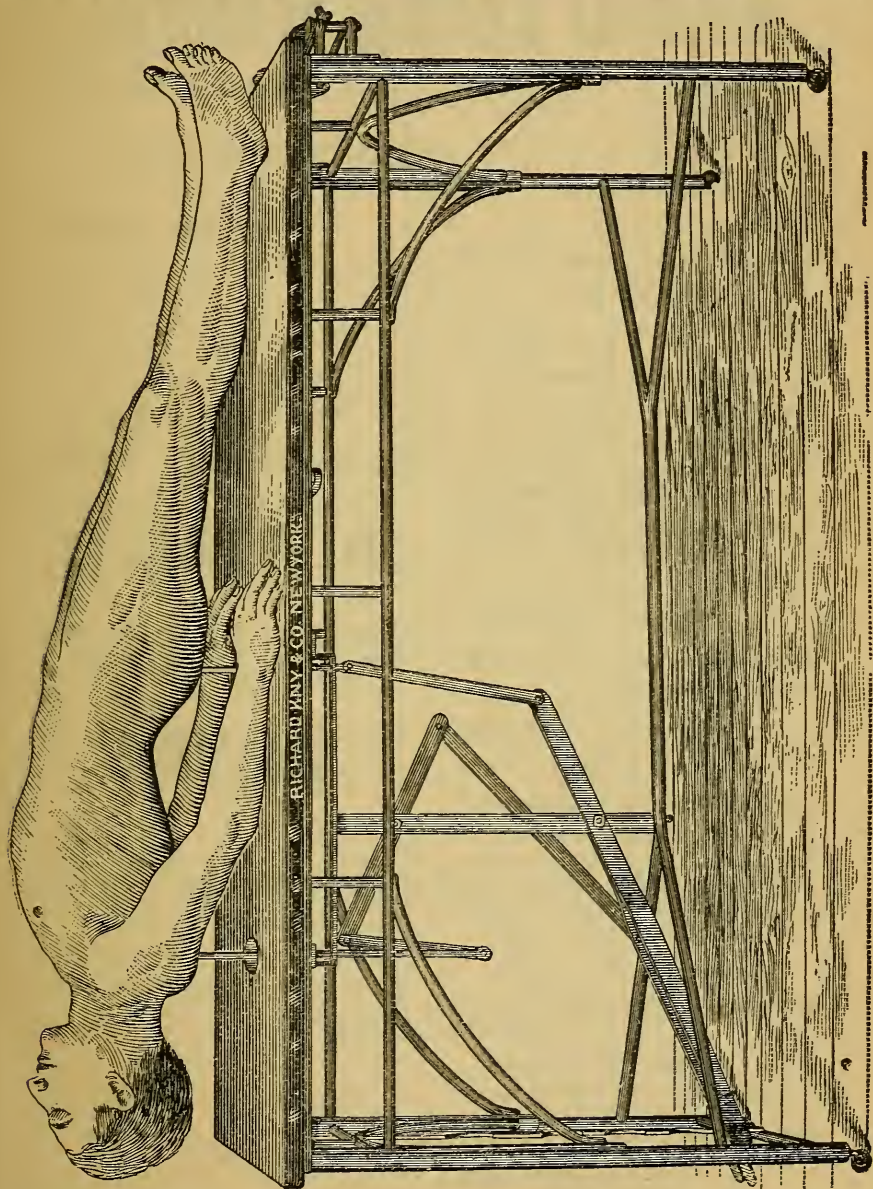

Dr. Charles Thorndike Parker's Operating Table with foot lever arrangement for Hip and Back support, and provided with detachable frame for Trendelenburg's Posture, also with Lithotomy Crutches for plastic operations.

CARL H. SCHULTZ'S Mineral Spring Waters,



430 to 440 FIRST AVE.,

25th and 26th Streets,

C-P  M-S

NEW YORK.

ACIDULOUS DISTILLED WATERS.

CLUB SODA,

CARBONIC.

ALKALINE WATERS.

VICHY (*Grande Grille*),
VICHY WITH LITHIA,
LITHIA WATER,

BILIN (*Josephquelle*).

OBERSALZBRUNN.

MURIATED ALKALINE WATERS.

SELTERS,

EMS (*Kränchen*),

GLEICHENBERG (*Constantinquelle*).

ALKALINE SALINE WATERS.

CARLSBAD (*Sprudel*),

DOUBLE CARLSBAD,

QUADRUPLE CARLSBAD,

CARLSBAD WITH LITHIA,

MARIENBAD (*Kreuzbrunnen*).

MURIATED WATERS.

KISSINGEN (*Rakoczy*),

HOMBURG (*Elizabethbrunnen*).

ARTIFICIAL SARATOGA WATER,

(Combination of fifteen of the principal Saratoga Springs.)

BITTER WATERS.

KISSINGEN BITTERWATER.

PÜLLNA.

EARTHY WATERS.

WILDUNGEN (*Helenen-Quelle*).

CHALYBEATE WATERS.

Schwalbach (*Stahlbrunnen*),

Pyrmont (*Neubrunnen*).

IRON WATER.

PYROPHOSPHATE OF IRON WATER.

ABSOLUTELY PURE

DISTILLED

Water and Chemically
Pure Materials are

EXCLUSIVELY

Used in the Manufacture of these Waters. Guaranteed to agree in composition with the analyses found on the labels.

DR. MARTIN'S VACCINE VIRUS

**Fully warranted and guaranteed to be the
best Vaccine Lymph produced.**

Dr. Francis C. Martin, the only surviving son of the late Dr. Henry A. Martin (who introduced animal vaccination into America in 1870), has been devoted to the subject of vaccination for nearly twenty years, and continues uninterruptedly the propagation of pure animal vaccine lymph commenced by his father. He is the only person now living who ever had any connection with the old firm of Dr. Henry A. Martin & Son. All genuine Dr. Martin's Vaccine Virus must be obtained directly from him. Every package bears the fac-simile of the signature of HENRY A. MARTIN.

Ten (10) Large Ivory Points, \$1.00. Two Points, 25 Cents.

Address

DR. FRANCIS C. MARTIN,
ROXBURY STATION, BOSTON, MASS.

Beware of Spurious Imitations!

POMEROY COMPANY,

DANIEL POMEROY, Pres.

CHARLES F. DEAN, Sec.

17 UNION SQUARE, WEST, NEW YORK.

SPECIALTIES:

The Phosphor-Bronze Frame Truss,	} Finger Pads.
The Phosphor-Bronze Spring Truss,	
The Jointed Steel Spring Truss,	
The Elastic Rupture Belt,	
	} Water Pads.
	} Wood Pads.
	} Cushioned Pads.

SPECIAL ATTENTION TO INFANTS AND CHILDREN.

The "Master" Surgical Elastic Stockings, Anklets, Knee Caps, etc.; Elastic Supporting Belts; Shoulder Braces, Suspensories, Abdominal Supporters, Leg Braces, and other Surgical Appliances.

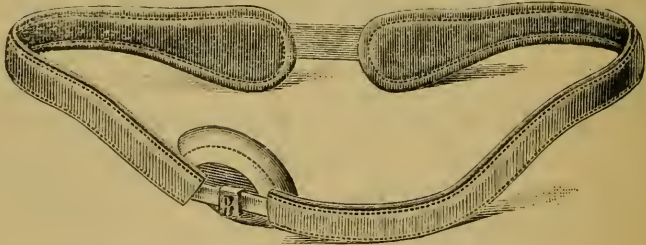

POMEROY'S FRAME TRUSS.

A skilful and experienced lady will attend ladies at our Application Rooms, or, if the physician so requests, at their residence.

Liberal discounts in price will be cheerfully accorded on the written requests of physicians in behalf of poor patients.

ORTHOPEDIC INSTRUMENTS AND SURGICAL APPLIANCES,
THE "MASTER" SURGICAL ELASTIC STOCKING.
DR. MEIGS CASE'S SPINAL APPARATUS.

DR. MEIGS CASE'S SPINAL APPARATUS.

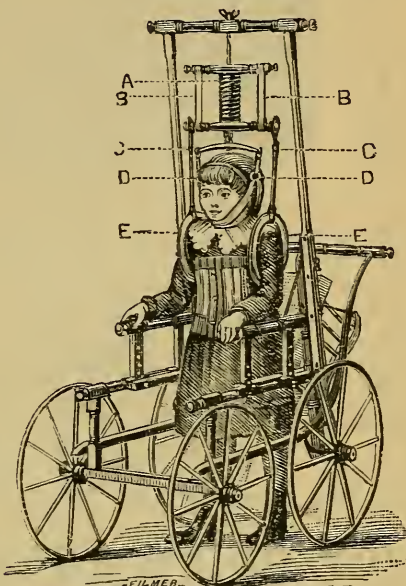
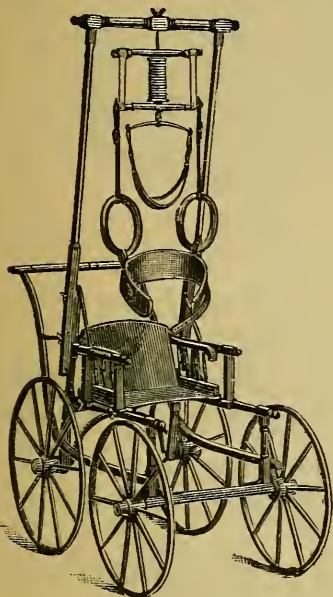

POMEROY COMPANY,

DANIEL POMEROY, Pres.

CHARLES F. DEAN, Sec.

17 UNION SQUARE, WEST, NEW YORK.

The old style, discarded on account of pulling apart, while the elastic is still in good condition.



THE

"MASTER"

SURGICAL

ELASTIC STOCKINGS

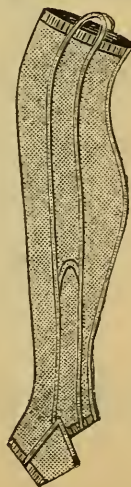

The new style cannot pull apart and consequently lasts till worn out.

RIVER VIEW HOME.

One hour and a half
from New York.



Established 1870 by C. N.
Kittridge, M.D.

A SANATORIUM AT

Fishkill-on-Hudson, New York.

A home for the treatment of nervous and mental diseases. Opium, chloral, and select alcoholic cases. Either sex. Treatment humane and effective, presenting the most advanced plans. Every provision is made to make our place home-like (no committed insane cases are received). Equipped with Turkish, Russian, Electric Baths, Hydratic Apparatus, Douche, Shower Baths, and Hot and Cold Packs, etc. Building heated by steam. Hot and cold water. Beautiful shady grounds, and large covered piazza. Prices moderate. For further information address

DR. W. S. WATSON,

Box 694.

FISHKILL-ON-HUDSON, N. Y.

THE RAPID SAFETY FILTER CO.

OF NEW YORK,

No. 1373 BROADWAY, Opposite the Herald Building.

A Water Filter that prevents the spread of Typhoid, Etc.

Drinking-Water is Purified.

No Deadly Germs by using above Filter.

*Cleansed and Kept in Order by the Company
free of expense.*

LEASED ONLY.

TERMS, \$1.50 PER MONTH AND UPWARDS.

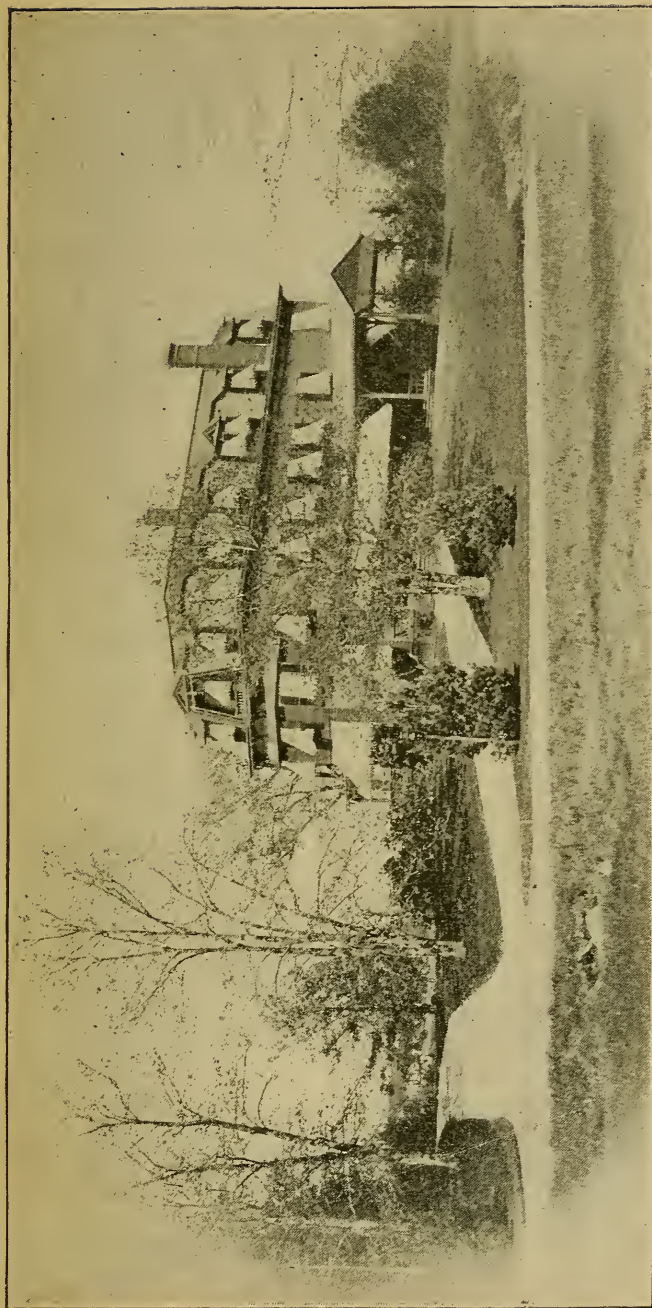

E. N. CARPENTER, M.D.

For the Care and Treatment of a Limited Number of Patients suffering from Mental and Nervous Disorders.
SELECTED CASES OF ALCOHOLIC AND NARCOTIC HABITUES RECEIVED BY SPECIAL ARRANGEMENT.

WALDEMERE ON-THE-SOUND.

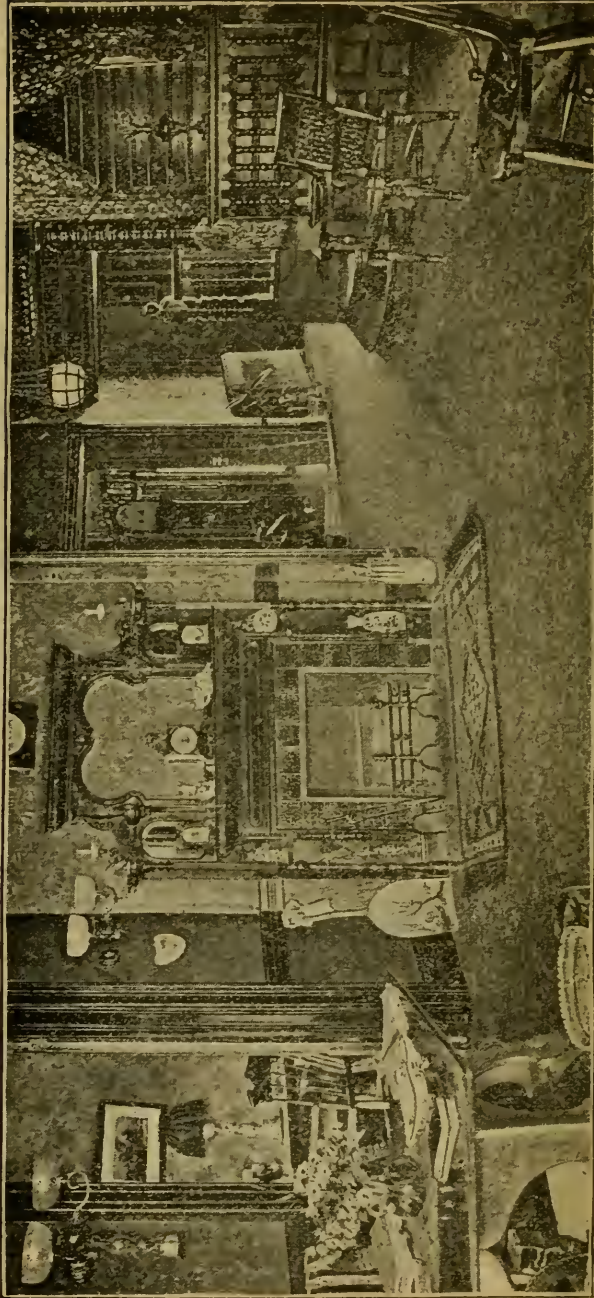

ENTRANCE.

WALDEMERE is situated at Orienta, one mile from Mamaroneck, Westchester County, N. Y., one and one-half miles from Larchmont Manor, and thirty-five minutes from Grand Central Station, New York, via New York, New Haven & Hartford Railroad. Trains every hour.

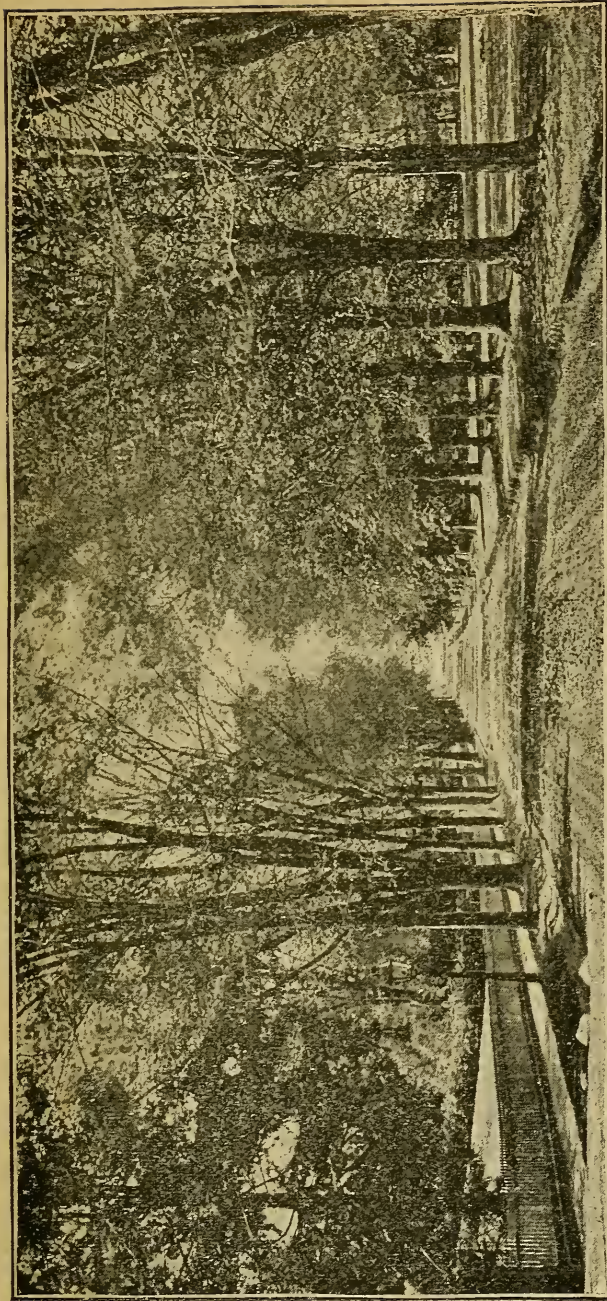

ESPLANADE, LOOKING EAST.

The building faces a natural grove of old forest trees, covering about two hundred acres; in the rear is a fine view of Long Island Sound, Mamaroneck Harbor, and Oakhurst Park. There are beautiful drives and walks in the vicinity.

WALDEMERE ON-THE-SOUND.

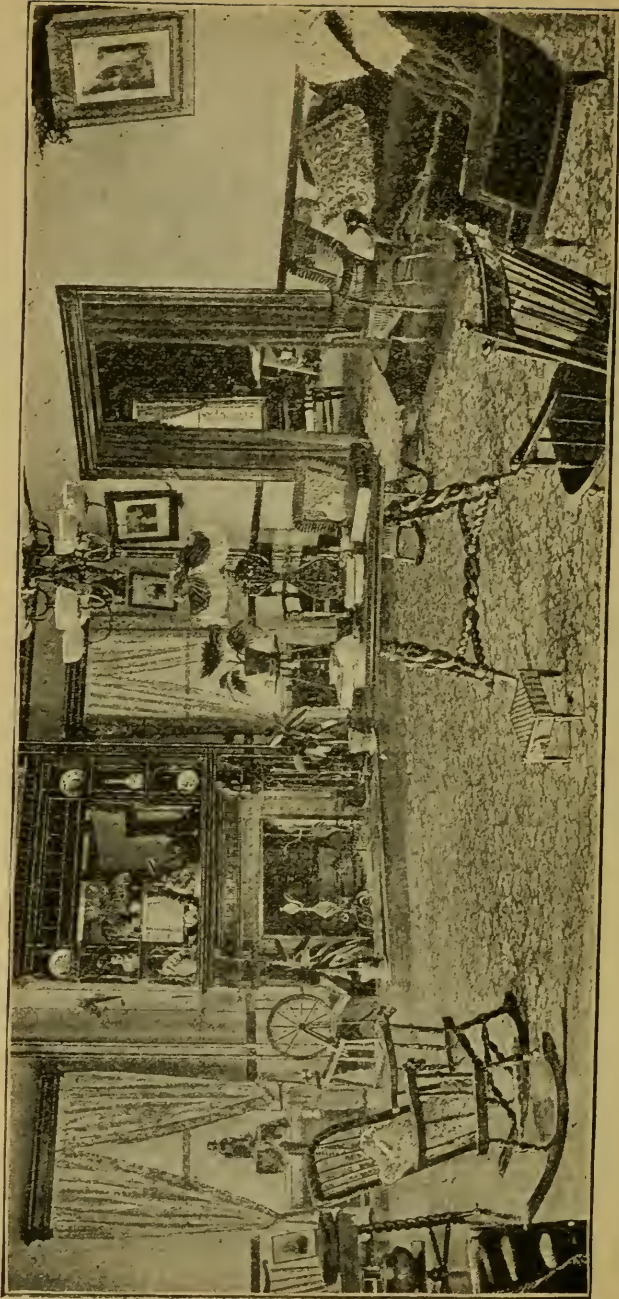

DRAWING ROOM.

The building contains all modern improvements—hot water heat, electric light, an abundant supply of pure spring water, and has natural drainage. All the living rooms have a southern exposure, are large, cheerful, and well ventilated.

WALDEMIERE ON-THE-SOUND.

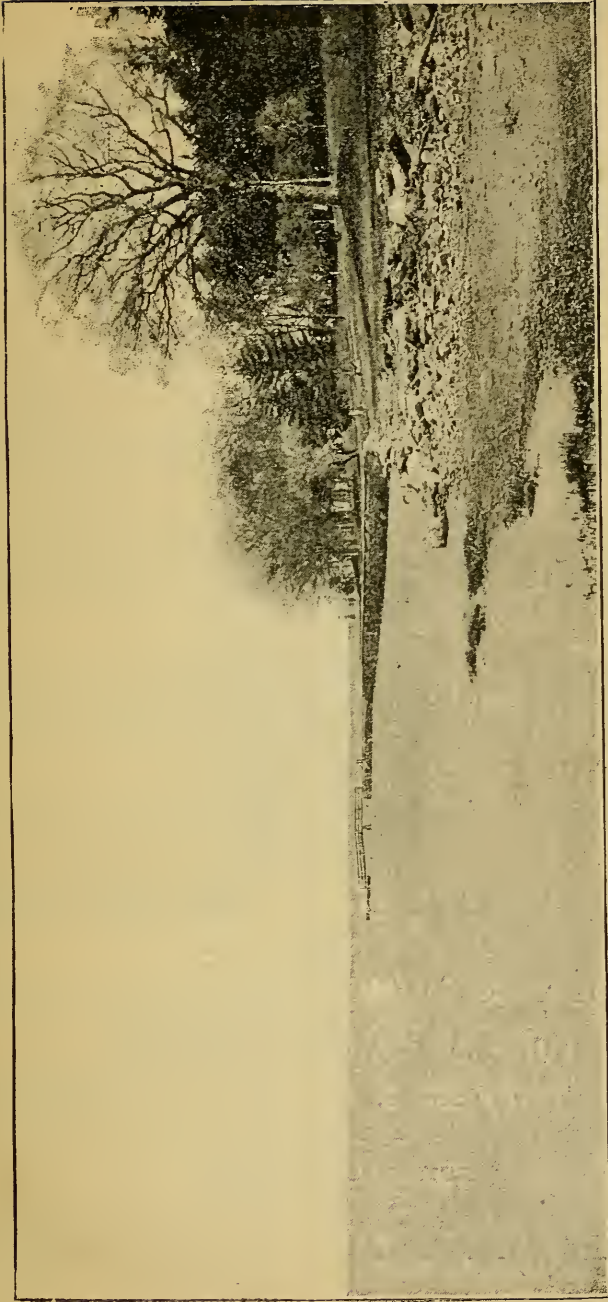

VIEW LOOKING WEST.

DR. CARPENTER may be consulted at his office, 138 Madison Avenue, New York City—hours 9 to 11 A.M., and by appointment—or may be addressed at Mamaroneck, Westchester Co., N. Y.

DR. RALPH LYMAN PARSONS

. . . AND . . .

DR. RALPH WAIT PARSONS

RECEIVE A LIMITED NUMBER OF CASES OF

MENTAL AND NERVOUS DISEASES

AT THEIR RESIDENCE, AT

GREENMONT-ON-THE-HUDSON,

NEAR THE VILLAGE OF SING SING.

*SELECTED CASES OF INEBRIETY AND OF
THE OPIUM HABIT ARE ALSO RECEIVED.*

Application for admission may be made at their office, No. 21 East 44th Street, New York City, on Mondays and Fridays, from 3.30 to 4.30 P.M.; otherwise at Greenmont, or by letter. Post-office address, Sing Sing, New York.

MERCURIAL AND SULPHUR BATHS

A SPECIALTY.

\$2.00 EACH.

SIX TICKETS, \$10.00.

Turko-Russian, \$1.50 Each.

SPECIAL ACCOMMODATION FOR LADIES.

No. 23 IRVING PLACE,

Between 15th and 16th Streets,

NEW YORK.

ESTABLISHED 1868.

Mr. and Mrs. CHAS. W. ROSEKRANS.



PROTECTION.

Substitutes are offered in place of the original.

SPECIFY

Dr. Dadirrian's Matzoon.

DR. DADIRRIAN'S MATZOOON

OR FERMENTED MILK FOOD.

Made fresh every day from the purest cow's milk only, under the direct supervision of the Doctor.
Retained when all other foods are rejected by the stomach.
Contains twice the nourishment found in Kumyss.
Contains NO carbonic acid gas.

Office, No. 73 Lexington Ave.,

Between 25th and 26th Streets,

Telephone 1192—18th Street.

SOLD BY ALL DRUGGISTS.

Charles C. Schildwachter

Carriage and Wagon Maker,

Nos. 1885 TO 1889 PARK AVENUE,
 Telephone Call, 442 Harlem. Bet. 128th and 129th Streets.



I manufacture three styles of Carriages **expressly for Physicians' use.** They are carefully constructed of the best material and with a view to stand the usage and hard pavements of this city. I hope that you will find it convenient and agreeable to call and examine the same. Respectfully,

C. C. SCHILDWACHTER,

Doctors' Work a Specialty.

1885, 1887, 1889 Park Ave., N. Y. City.

BARTLETT & LIELL,

Successors to DAVID HAYS & SONS,

CHEMISTS, DRUGGISTS AND IMPORTERS,

561 FIFTH AVENUE, COR. 46TH STREET.

MANUFACTURERS OF

Sodium Salicylate and Piperazine Tablets

(FROM OIL OF WINTERGREEN.)

Dose, 2 tablets 3 times a day. Prescribed with success in Rheumatism and Gout.

ABSOLUTELY SOLUBLE HYPODERMIC, COMPRESSED, AND TRITURATE TABLETS.

Our **Rhubarb and Soda Tablets** and their combinations are made from Selected Rhubarb by our special process. Hence their efficacy, handsome appearance, and popularity.

THYMENOL The Ideal Antiseptic Solution for cleansing the Nose and Throat, also as a Mouth Wash and Gargle. Sample on request.

TELEPHONE CALL, 1137-38TH STREET.

THE ERMOLD ASEPTIC TONSILOTOME

CONSISTING OF ONLY THREE PIECES AND ONE SCREW.

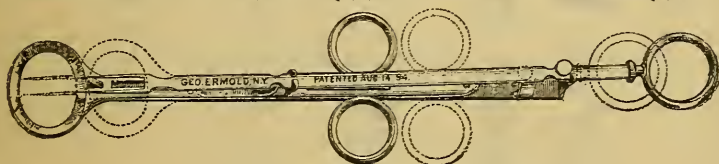

MADE BY

GEORGE ERMOLD,

MANUFACTURER OF

SURGICAL INSTRUMENTS,

FACTORY AND SALESROOM,

312 and 314 EAST 22d STREET,

NEW YORK.

A full line of SURGICAL INSTRUMENTS always onhand.

We guarantee our Wines Fine, Pure, and Wholesome.

PLEASE RECOMMEND
SCHREIBER'S (AUSTRIAN)

NATURAL DIETETIC

Red and White Wines

Agreeable Table Wines, Natural Tonics,

AND

ABSOLUTELY FREE FROM SUGAR.

SPECIALY RECOMMENDED FOR

DIABETES, GOUT, DYSPEPSIA, ETC.

Ordered for their own use, and prescribed by many prominent Physicians of Europe and America.

CAUTION.

LOEB & CO.,
on Neck Label of each bottle.

FOR PAMPHLETS AND FURTHER INFORMATION PLEASE APPLY TO

LOEB & CO., GENERAL AGENTS.

83 BEAVER STREET, NEW YORK CITY.

ALSO,

Schreiber's Finest Medicinal Tokay Wines (Vintage 1864), Sweet and Extra Dry.

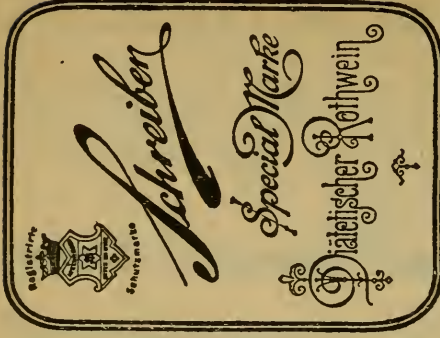

WE APPEAL TO THE MEDICAL PROFESSION ONLY.

KRUG'S PORTABLE FRAME
FOR
TRENDLENBURG'S POSTURE.

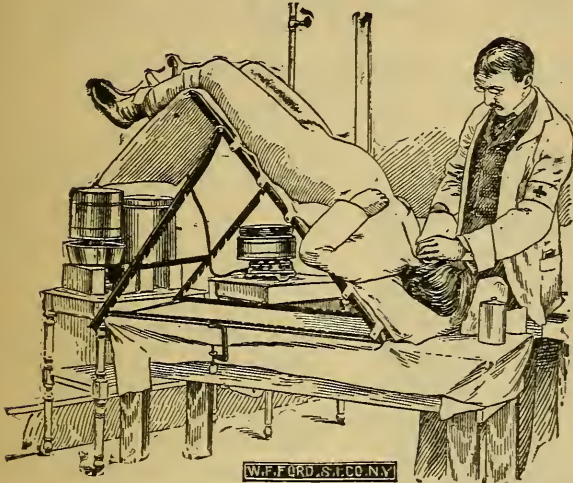

W. F. FORD
Surgical Inst. Co.
315 5th Ave.,
Entrance in 32d St.
NEW YORK.

Manufacturers
OF
SUPERIOR
SURGICAL
INSTRUMENTS.

The Associated Physicians and Surgeons,

501 FIFTH AVENUE, Corner 42d Street.

(COLUMBIA BANK BUILDING.)

Is a corporation (under Medical Direction) which has every facility for doing any and all clerical and financial work connected with a physician's business.

A representative will call at your office when requested.

N. B.—Board of Health, Lunacy Commission, and all other blanks always on hand.

DR. JULIUS FEHR'S
 "COMPOUND TALCUM"
 "BABY POWDER."

THE HYGIENIC DERMAL POWDER FOR
 INFANTS AND ADULTS.

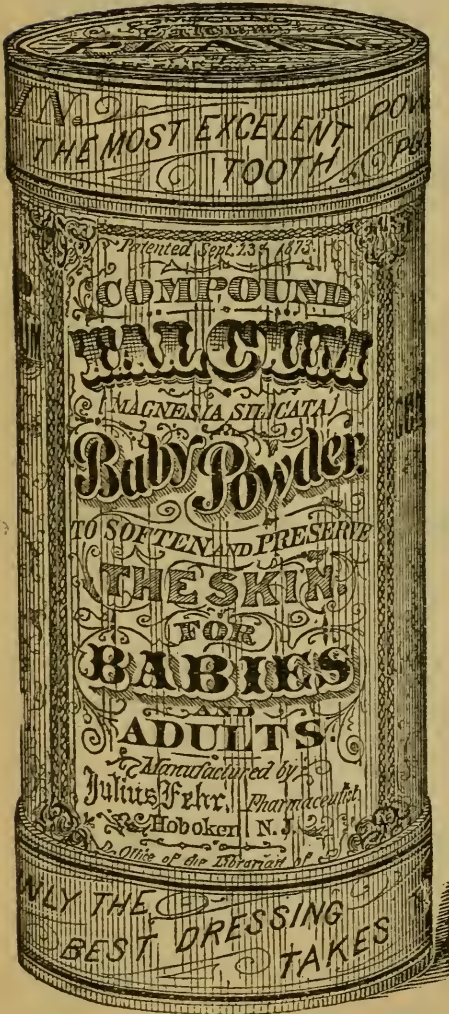

Originally investigated and its therapeutic properties discovered in the year 1868 by DR. FEHR, and introduced to the Medical and the Pharmaceutical Professions in the year 1873.

COMPOSITION: Silicate of Magnesia with Carbolic and Salicylic Acids.

PROPERTIES: Antiseptic, Antizymotic, and Disinfectant.

Useful as a General Sprinkling Powder, with Positive Hygienic, Prophylactic, and Therapeutic Properties.

GOOD IN ALL AFFECTIONS OF THE SKIN.

SOLD BY THE DRUG TRADE GENERALLY:

Per Box, plain	\$0.25
Per Doz. "	1.75
Perfumed, per Box50
" Per Doz.	3.50

THE MANUFACTURER:

JULIUS FEHR, M.D.
 ANCIENT PHARMACIST,
HOBOKEN, N. J.

Only advertised in Medical and Pharmaceutical prints.

THE IDEAL SALINE LAXATIVE!

CARABAÑA.

Spanish Aperient Water, endorsed by the Paris and Madrid Academies of Medicine, and leading metropolitan physicians, is not only purgative, but antiseptic and depurative as well. Not obnoxious to delicate palates. It exerts a mild yet rapid action in small doses.

The analyses of the Madrid and Paris Academies of Medicine show that one litre of Carabaña contains as follows :

Sulphate of Sodium.....	100.1110	gr.
Sulphide of Sodium	0.0499	"
Sulphate of Magnesium	3.0711	"
Chloride of Sodium	1.6000	"
Chloride of Magnesium, { 2.28 gr... .. }	0.4774	"
Chloride of Calcium, {	0.1967	"
Phosphate of Sodium	0.0210	"
Alumina.....	0.0005	"

Anhydrous Salts, - - - 106.8826 grammes.

DYSPEPSIA CONQUERED!

POUGUES-ST. LÉGER.

For over three centuries the Natural Mineral Waters of Pougues-St. Léger have been prescribed by the leading physicians of Europe for all the affections of the stomach—Dyspepsia, Gastralgia, Pyrosis, Flatulence, etc.

Correspondence from the faculty solicited, who can obtain a sample on request.

GEORGE J. WALLAU,

SOLE IMPORTER FOR THE UNITED STATES,

2 and 4 STONE STREET, NEW YORK.

FOR SALE BY ALL FIRST-CLASS DRUGGISTS.

BEWARE OF SUBSTITUTION.

HIGHLAND WATER

From **LEWISTON, MAINE,**

*Is the best Tonic, Diuretic, Eliminative
and Solvent of Uric Acid.*

1. Because it is the softest and purest water known, containing no excess of mineral salts and no lime or organic impurities, being therefore non-irritating to the digestive organs and kidneys.
2. Because it contains Iron in combination with the alkalies, Sodium and Potassium in small quantities, as recommended by Profs. Flint, Thomson, Draper, and others.
3. Because it comes from a region free from malarial germs.
4. Because all its mineral salts, and five of them in the exact form given in its analysis, are found in the human blood, of which they form a most essential part.

Analysis—Each gallon contains

Carbonate of Iron.....	I.100	grs.
Oxide of Iron.....	0.310	"
Chloride of Sodium....	I.000	"
Sulphate of Soda and Potash	0.310	"
Carbonate of Soda and Potash.....	0.831	"
Carbonate of Magnesia ..	I.230	"
	4.781	grs.

Sold in glass only. It may be obtained from Grocers and Druggists generally, or from the

HIGHLAND MINERAL SPRING WATER CO.,

No. 439 FIFTH AVENUE,

Cor. 39th St.,

NEW YORK.

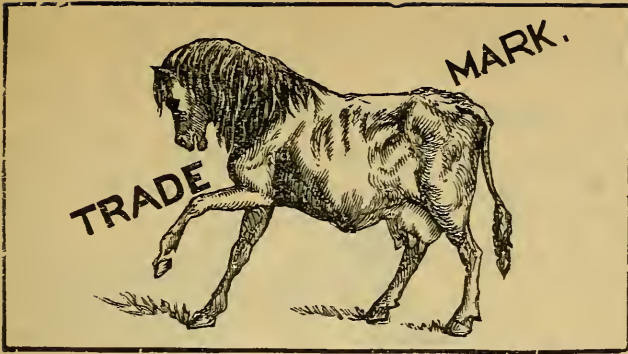

Dr. Brush's Kumyss.

A Good Food and Refreshing Drink.

Will be retained, as a general rule, by stom-
achs that reject everything else. In febrile
diseases it does not produce biliousness like
an ordinary milk diet, but quenches the thirst
efficiently, and at the same time nourishes the
patient abundantly. Prepared from the whole
milk of my own cows. These animals are
perfectly healthy, fed and cared for properly
under my own personal supervision. :: :: ::

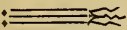
Laboratory: 

Mount Vernon, New York.

MARKS' PATENT ARTIFICIAL LIMBS

**WITH RUBBER HANDS AND FEET,
ARE NATURAL IN ACTION, NOISELESS IN MOTION,
AND THE MOST DURABLE IN CONSTRUCTION.**

NOTE: This cut was made from a photograph of Prof. Jacoby while performing on a tight rope. He is balancing entirely on his artificial leg. His natural foot is off the rope and is in the act of passing forward to take the next step.

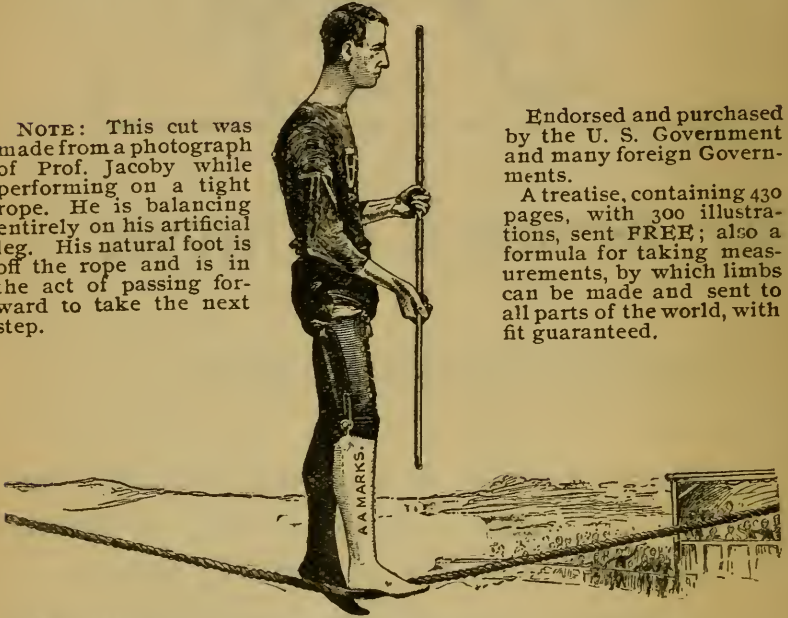

Endorsed and purchased by the U. S. Government and many foreign Governments.

A treatise, containing 430 pages, with 300 illustrations, sent **FREE**; also a formula for taking measurements, by which limbs can be made and sent to all parts of the world, with fit guaranteed.

TO A. A. MARKS:

DEAR SIR:—I was a professional tight-rope walker and aeronaut before I lost my leg, and I do not allow the loss of a leg to compel me to seek another occupation. With your patent artificial leg I can walk a tight rope nearly as well as I ever could. I feel safe and sure on my rubber foot, no matter where I place it. I consider your invention of the rubber foot the most valuable and important to persons who have lost their natural limbs.

Respectfully yours,

PROF. F. E. JACOBY,
Waterbury, Conn.

Over 16,000 in use, scattered in all parts of the world. Eminent surgeons and competent judges commend the Rubber Foot and Hand for their many advantages.

RECEIVED THE HIGHEST AWARD AT THE WORLD'S COLUMBIAN EXPOSITION.

Address,

A. A. MARKS,
701 BROADWAY, NEW YORK CITY.
ESTABLISHED 42 YEARS.

ARTIFICIAL LIMBS.

J. UNTERMANN,

(Successor to G. JUGART.)

193 THIRD AVENUE,

Bet. 17th and 18th Sts., N. Y.

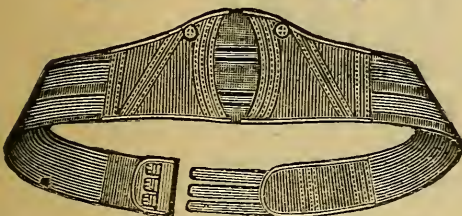

TRUSSES,
SHOULDER BRACES,
BANDAGES,

Ladies' Abdominal Supporters, Elastic Stockings, Knee Caps and Anklets. Gents' Abdominal Belts and Suspensories, Crutches, Syringes and Rubber Goods. Braces for every kind of deformity. Perfect satisfaction guaranteed to physicians and patients. A competent lady in attendance for ladies. Repairing in all its branches. Office open from 8 A.M. to 9 P.M.

E. C. GOETTING,

* PHARMACIST *



Fig. 29



Fig. 5. Dble.



Fig. 5.



SURGICAL INSTRUMENTS AND APPLIANCES,

BELTS, BRACES, TRUSSES, CRUTCHES, Etc.

FULL LINE OF ANTISEPTIC DRESSINGS.

ALL ARTICLES FOR THE SICK ROOM.

Formerly 41st St. and 8th Ave.

COR. 100th STREET AND AMSTERDAM AVE.

Platt's **Chlorides**

THE HOUSEHOLD DISINFECTANT

An odorless, colorless liquid, powerful, efficient and cheap. Diluted with from four to twelve times its bulk of water and sprinkled about it immediately destroys all bad odors, purifies every impure spot and chemically neutralizes all infectious and disease-producing matter.

•**INVALUABLE** in the sick room. Sold by Druggists everywhere. Quart bottles 50 cents.

HUDOR

is being recognized
by the profession
as the ideal

LITHIA WATER

(Absolutely Pure Water, aerified with sterilized air, and 40 grains Lithium Carbonate per gallon.)

DEFINITE AND UNIFORM IN COMPOSITION.

The use of **HUDOR** proves the fallacy of the SO-CALLED NATURAL Lithia Waters.

SPARKLING AND STILL.

SAMPLES AND SPECIAL PRICES TO PHYSICIANS by Addressing

THE HUDOR COMPANY,

New York Office, 19 Beekman Street.

JOHN W. MORRIS, AGENT.

HOME OFFICE, BUFFALO, N. Y.

FALKIRK.



1. *THE STANLEIGH.* 2. *FALKIRK.*

JAMES FRANCIS FERGUSON, M.D.

FALKIRK.

Fifty miles from New York City on the eastern slope of the Hudson Highlands on the New York, Lake Erie and



THE STANLEIGH LOOKING SOUTH.

Western Railroad. A home for treatment of Nervous and Mental Diseases and the Alcohol and Opium Habits.

FALKIRK.

Two hundred acres of land shaded and commanding a view of fifty square miles from an elevation of 800 feet above the level of the sea.

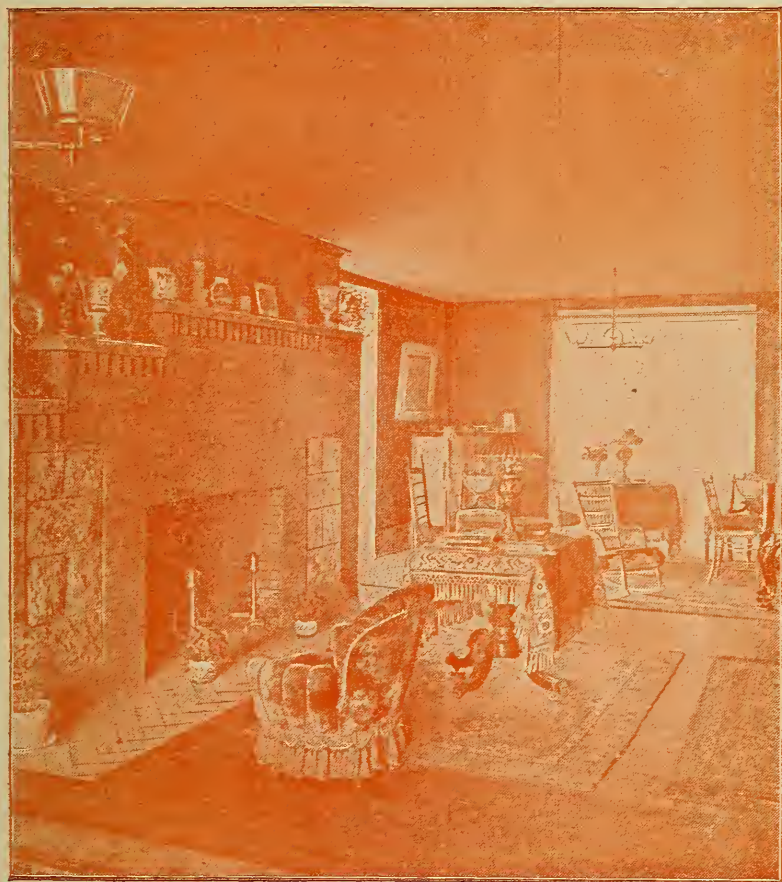

THE SITTING ROOM.

Buildings constructed on the cottage system, steam-heated, lighted by gas, and supplied with pure spring water, living rooms facing the south-west, scientific sewerage, sun rooms, steam-heated in winter.

FALKIRK.

DR. FERGUSON *may be consulted at his office, 168 Lexington Avenue, New York City, Tuesdays and Fridays,*



THE LAKE.

between 11.30 A.M. and 12.30 P.M., and by appointment, or may be addressed at Central Valley, Orange Co., New York.

REGISTERED



TRADE MARK.

Anker's

CELEBRATED

BOUILLON CAPSULES,

(PATENTED.)

CONTAINING BEST QUALITY OF

EXTRACT OF BEEF.

With all choice flavors, produced by solely pure vegetable matter, the production of which has been brought about successfully after long years of study by some of the most eminent scientists of Europe, it stands now unrivalled by anything ever heard of in medical science, for sustaining strength and giving tone to the human system. It is a nourishment as well as a tonic for the healthy or the convalescent; it will build up the system better and more thoroughly than any medical preparation. One capsule contains sufficient Extract to produce a cupful of excellent Beef Tea or Bouillon, and guaranteed to be equal to the soup drawn from the average pound of fresh meat; there are different flavors added to the various capsules, so as to be palatable as well as nutritious. Salt and pepper in the proper proportions is already contained in the flavors.

DIRECTIONS FOR USE:—Dissolve one capsule in a cup of boiling water, stir up thoroughly and your dish is ready.

These capsules are put up ready for use in boxes, and contain 10 capsules; will keep good for any length of time, if kept in a dry and cool place.

MANUFACTURED ONLY BY

ANKER BOUILLON CAPSULES MFG. COMPANY,

139 BLEECKER STREET, and

43 SOUTH FIFTH AVENUE, NEW YORK.

In re

OAKLAND
HYDROGEN
DIOXIDE,

U. S. P.

The Kind that Keeps.

Oakland Hydrogen Dioxide

Can be kept in the office without danger of explosion. Is the kind that in dispensing gives uniform results, because it keeps, even uncorked, from four to six months.

The comparative analyses by such eminent authorities as Prof. Henry Leffmann of Philadelphia, Prof. Henry E. Smith of Yale, and Prof. E. R. Squibb of Brooklyn show the quality of Oakland Hydrogen Dioxide.

THE OAKLAND CHEMICAL CO.,

89 and 91 South Fifth Avenue,

New York City.

YOU SEE THEM EVERYWHERE

COLUMBIA



BICYCLES

HARTFORD BICYCLES 80. 60. 50.

FOREMOST IN
BEAUTY, GRACE,
SPEED AND
DURABILITY.



POPE MFG. CO.
HARTFORD, CONN.
BOSTON, NEW YORK,
CHICAGO, SAN FRANCISCO,
BUFFALO, PROVIDENCE

PROTONUCLEIN

Produces leucocytosis as soon as taken into the organism.

The normal Tissue-builder and antitoxic principle of the animal organism, obtained from the lymphoid structures of the body by direct mechanical and physiological processes. All other methods of isolating nucleins, by the use of chemicals, destroy their physiological and proliferating functions.

The power of Protonuclein to support the organism and resist toxic germs seems unlimited. This has been proven by most careful experiments made under the direction of the highest authorities in the Hospitals of New York and other parts of the country.

Preparations of nuclein made from plant life are not directly assimilable in the organism.

THERAPEUTIC USES OF PROTONUCLEIN.

Protonuclein is indicated in all conditions where there are toxic germs to be destroyed and where the organism is below the normal physiological standard. It rapidly restores the vitality of all the tissues by stimulating and supporting assimilative nutrition.

Important Note.—If given in time it will act as a reliable preventive or prophylactic, protecting those exposed to contagion or infection, or greatly modify the virulence of the disease if attacked.

Send for Samples and Literature.

REED & CARRICK,
New York.

GUDE'S PEPTO-MANGAN

IMPORTED FROM LEIPZIG, GERMANY

A NEUTRAL

ORGANIC SOLUTION OF MANGANESE AND IRON.
(SWEET IRON)

FOR
ANAEMIA,
RICKETS.

FOR

CHLOROSIS,
AMENORRHOEA

BLOODMAKER

IT PRODUCES GOOD

HEALTHY BLOOD QUICKER AND WITH GREATER

INCREASE OF RED CORPUSCLES AND HAEMOGLOBIN, THAN ANY
KNOWN REMEDY AS DEMONSTRATED BY ACTUAL SCIENTIFIC INVESTIGATIONS
IN THE LARGEST HOSPITALS OF EUROPE AND AMERICA. CLINICAL REPORTS,
ESSAYS AND SAMPLES SENT GRATIS ON APPLICATION.

CAUTION! Prescribe an original bottle $\frac{3}{4}$ XI. Specify GUDE'S.

M. J. BREITENBACH COMPANY,

Sole Agents for U.S. and Canada.

TO BE HAD OF
56-58 WARREN ST., NEW YORK.

DRUGGISTS THROUGHOUT THE UNITED STATES & CANADA.

HYDROLEINE.

(HYDRATED OIL.)

Produces Rapid Increase in Flesh and Strength.

FORMULA.—EACH DOSE CONTAINS:

Pure Cod Liver Oil,	- - - -	80 m. (drops).
Distilled Water,	- - - -	35 "
Soluble Pancreatin,	- - - -	5 Grains.
Soda,	- - - -	$\frac{1}{2}$ "
Salicylic Acid,	- - - -	$\frac{1}{4}$ "

UNIVERSALLY PRESCRIBED.

It is sought to introduce this invaluable therapeutic agent exclusively on its merits, and for that reason the Profession is appealed to only through the columns of Medical Journals.

Hydroleine is a purely *scientific preparation* for the cure of *incipient consumption* and all forms of *wasting disease*. Its *formula* is well known and it has the endorsement of **LEADING PHYSICIANS** throughout the United States. The therapeutic value of this *invaluable curative agent*; its unquestionable success and its *perfect reliability* in cases of *emaciation* occasioned by a *decay of the vital tissues*, makes the prescribing of **Hydroleine** one of the necessary requisites of the successful practitioner. This great remedial agent is *thoroughly palatable*, is *easily digested*: it produces rapid increase in *flesh and strength*, and at once inspires the patient with a *substantial hope of recovery*. This is assured by the fact that the *vitalizing principle* underlying **Hydroleine** is to *arrest decomposition in all its stages*.

HYDROLEINE has for the basis of its formula pure Norwegian Cod Liver Oil. One teaspoonful of this preparation will give more satisfaction than three teaspoonfuls of the many usually prescribed emulsions. Sold by druggists generally.

THE CHARLES N. CRITTENTON CO.,

Sole Agents for the United States,

115 and 117 FULTON ST., NEW YORK.

THE
MEDICAL DIRECTORY

OF THE
CITY OF NEW YORK.

PUBLISHED UNDER THE AUSPICES OF THE
MEDICAL SOCIETY OF THE COUNTY OF NEW YORK.

PRICE, \$1.00.

NEW YORK :
PRESS OF STETTINER, LAMBERT & CO.,
22, 24 & 26 READE STREET.
1895.

PREFACE.

It has been the aim of the Editor of this volume to furnish the most comprehensive and useful medical directory possible of this city and vicinity.

To this end the Comitia Minora has decided to publish the office hours of those who are not members of the Medical Society of the County of New York, also a verified list of physicians in New York State, New Jersey, and Connecticut.

It would greatly facilitate the work of future editors if any changes of residence or other items regarding practitioners in these three States should be promptly forwarded, by the parties most interested.

In view of the rapid increase of medical societies and associations, it will soon be necessary to limit the publication of membership in societies to such as are incorporated, and membership in which is possible for any reputable member of the profession.

It is not intended to publish hospital appointments which are only to service in the dispensary departments, or the teaching staff of medical schools, which are to a large degree private enterprises.

We beg to gratefully acknowledge the continuation of the cordial co-operation of members of the County Society and others in the preparation of these lists for publication.

D. L.

249 MADISON AVENUE, NEW YORK,
June 1st, 1895.

Pharmaceutical Products of THE FARBENFABRIKEN VORM. FRIEDR. BAYER & Co.

LYCETOL	TANNIGEN	ARISTOL	EUROPHEN
SOMATOSE	PHENACETINE	TRIONAL	SALOPHEN
LOSOPHAN	SALICYLIC ACID	SULFONAL	ANTINONNIN
PIPERAZINE-BAYER		EUROPHEN-ARISTOL	

SOMATOSE—A MEAT NUTRIENT IN POWDER FORM.

Somatose is tasteless, odorless, soluble, and is RAPIDLY ASSIMILATED in the organism. Somatose is useful in fevers, gastric affections, phthisis, anæmia, and as an infant food. Supplied in two ounce, quarter, half, and one ounce tins; also combined with cocoa and chocolate, and in form of biscuits.

TRIONAL—HYPNOTIC, NEUROTIC, SEDATIVE.

Trional has given excellent results in simple insomnia, especially the sleeplessness of neurasthenic persons. It produces refreshing sleep, DEVOID of AFTER-EFFECTS, and is prompt and effective. In mental diseases, alcoholic delirium, and in narcotic habitués, Trional is also highly esteemed as a hypnotic.

ARISTOL—ANTISEPTIC, CICATRISANT, ANÆSTHETIC.

Aristol is a convenient, agreeable, and effective dressing in general surgery, diseases of the eye, ear, nose, and in burns. It forms an UNIRRITATING AND PROTECTIVE coating over wounds and diseased membranes, to which it adheres closely, and promotes rapid healing. It is supplied in ounces only.

LOSOPHAN—ANTIMYCOTIC, DERMIC STIMULANT.

Losophan, or Triiodocresol, has given excellent results in the treatment of ringworm, scabies, pityriasis versicolor, in which it rapidly DESTROYS THE PARASITE and effects a cure. It is also indicated in chronic eczema, sycosis, acne, and pediculosis.

PHENACETINE-BAYER—ANTIPYRETIC, ANALGESIC, ANODYNE.

Phenacetine-Bayer is indicated in all acute, inflammatory, febrile conditions, and all forms of pain. It is the safest, while the MOST ACTIVE AND RELIABLE, of the antipyretics and analgesics. Supplied in ounces, tablets, and pills; also in pills and tablets combined with Salophen, Sulfonal, Quinine, etc.

Full Descriptive Pamphlets sent on application.

W. H. Schieffelin & Co., - **New York.**

The Requisites of A PERFECT PILL—

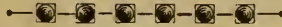

ONE of the first objects of the skilful manufacturer is so to prepare the pill as to secure its prompt and complete solution in the stomach. Without solubility no therapeutic effect can be obtained, but gastric disturbances, together with toxic effects from accumulation, are liable to occur. To insure uniformly good results the excipient must be carefully chosen; it should be compatible to the other ingredients of the pill, unalterable, and should tend to preserve the activity of the medicaments. A certain degree of firmness is necessary, but in a properly prepared pill this is not incompatible with ready and complete solubility in the stomach. The coating of the pill is a very important matter. The coating of the "W. H. S. & Co." pill is thin, transparent, smooth, readily soluble, and impervious to atmospheric influences. The pill mass shows its color through the coating, which, while it affords a certain amount of protection against accidents, also enhances the beauty of the pill. But the "W. H. S. & Co." pill has a higher claim for recognition than any thus far stated; only the purest materials, in the exact quantities demanded by the formula, are ever employed. No component is omitted or substituted either for the sake of economy or on account of difficulty in manipulation. The high reputation enjoyed by the "W. H. S. & Co." pills is due to the fact that they possess all the characteristics of a perfect preparation of this kind, namely, PURITY of medicaments and excipients, PRECISION as to weight and division, UNIFORMITY as to activity and identity, SOLUBILITY of mass and coating, PALATABILITY, and ELEGANCE of appearance.

Send for Formulæ Book with Notes.

In prescribing be particular to specify "SCHIEFFELIN'S."



W. H. Schieffelin & Co.,
NEW YORK.

CONTENTS.

	PAGE
Medical Society of the County of New York—Officers and Committees,	42
Honorary Members,	43
Active Members in Good Standing,	45
Non-Resident Members,	100
Summer Residences of Members,	101
Deceased Members, 1894-1895,	102
Extracts from By-Laws of the County Society,	103
New York Physicians who are not Members of the Medical Society of the County of New York,	109
New York City Street List of Physicians,	149
Medical Society of the County of Kings (Brooklyn),	166
Brooklyn Physicians not members of the Medical Society of the County of Kings,	187
New York State List of Physicians,	202
New Jersey State List of Physicians,	262
Connecticut State List of Physicians,	283
New York Academy of Medicine,	294
Medical Societies, Secretaries' Addresses, Time and Place of Meetings, The Medical Society of the State of New York, Officers and Commit- tees, 1895,	297
University of the State of New York, Regents of,	300
Requirements for License to Practise Medicine in New York City, etc.,	302
State Commission in Lunacy,	309
New York City Qualified Medical Examiners in Lunacy,	309
Brooklyn Qualified Medical Examiners in Lunacy,	314
Street List of Druggists, New York City,	318
Nurses and Agencies in New York City,	324
Depots for Mineral Waters, New York City,	324
Hospitals, New York and Brooklyn,	325
Benevolent Societies, Asylums, and Homes, New York City,	343
Dispensaries and Infirmaries, New York City,	359
Medical Colleges, New York City and State,	362
Medical Prizes,	363
Colleges, Academies, and Seminaries in New York City,	365
Libraries in New York City,	367
Medical Journals of New York City and Brooklyn,	370
Board of Health, New York State,	374
Physicians' Mutual Aid Association,	375
Obstetrical Table,	376
Health Department, New York City,	379
Contagious Diseases—Regulations,	381
Health Department, Brooklyn,	380
Pension Surgeons, New York City,	382
Coroners of New York City,	383
Police Surgeons of New York City,	383
Quarantine, Port of New York,	383
Postal Information,	384
Police Stations,	385
Location of Piers,	385
Ferries,	386
Street Directory of New York City,	387

INDEX TO ADVERTISERS.

	PAGE		PAGE
Alston's, Miss, Private Hospital,	6	Anker Bouillon Capsules,	32A
American Oxygen Ass'n.	147	Appleton, D. & Co., Medical	399
American Veterinary College,	341	Publications,	397
Ammonol Chemical Co.,	105	Arlington Chemical Co.,	397

	PAGE		PAGE
Associated Physicians and Surgeons,	25, 165, 293, 308, 317, 409	Kumyss, Dr. Smith's,	415
Association of Male Nurses,	342	Lactopectine,	1st inside cover
Bago, F., Apothecary,	1	Latham, Thomas, Albumenized	
Bartlett & Liell, Chemists and Druggists,	23	Cod Liver Oil,	410
Bartlett & Plummer, Chemists,	415	Linn, Valentine & Son, Carriages,	410
Battle Creek Sanitarium and Food Preparations,	106, 107	Loeb, E. & Co., Medicinal Wines,	24
Bellows, Chas., Wines,	414	Londonderry Lithia Water, facing 1st inside cover	
Berkefeld Filter Co.,	405	MacKeown, J. J., Optician,	5
Beseler, Chas., Atomizing Apparatus, Oxygen, etc.,	398	Maltine Company,	400
Block, J. H., Anatomical Shoemaker,	418	Marks, A. A., Artificial Legs,	30
Breitenbach, M. J., Liq. Peptomangan,	33	Martin's Vaccine Virus,	11
Brush, Dr. E. F., Kumyss,	29	Medical Novelty Co.,	4
California Vintage Co.,	421	Mumm's Extra Dry Champagne, F. De Bary,	378
Carpenter, Dr. E. N., Waldemere—Private Asylum,	15, 19	New England Vaccine Co.,	377
Caswell, Massey & Co., Chemists,	108, 377	Oakland Chem. Co., Hydrogen Dioxide,	32B
Chesebrough Mfg. Co,	406	O'Donnell, C., Nurses,	104
City Hospital Training School for Nurses,	148	Osbaldeston, E. T., Massage,	378
Clute, Mrs. H. L., Nurses,	404	Ozone Company,	420
Coca Wine. J. Morningstar,	5	Parsons, Dr. R. L., Home for Mental and Nervous Diseases,	20
Columbia Bicycles,	32c	Patchen, Dr. Geo. H., Swedish Movements, etc.,	416
Crittenton, C. N., Co., Hydroleine,	34	Platt's Chlorides,	32
Dadirrian, Dr. M. G., Matzoon and Matzol,	21	Pougues-St. Leger Water,	27
Davidson Rubber Co.,	418	Pomeroy Co., Trusses, etc.,	12, 13
Davis, F. A. Co., Publications,	404	Post-Graduate Medical School and Hospital,	403
De Garmo, G. J., Trusses,	411	Rapid Filter Co.,	14
Ditman's Sea Salt,	419	Reed & Carnrick, Protonuclein,	32b
Eimer & Amend, Drugs, etc.,	407	Reed, Charles Allen, Calisaya Elixirs,	105
Ermold, Geo., Surgical Instruments,	23	Reynders, J. & Co., Surgical Instruments,	412
Fairchild Bros. & Foster, Peppin Preparations,	last cover	Riker, C. E., Surgical Instruments,	411
"Falkirk," Ferguson, Dr. J. F., between pages 32 and 33	33	Roberts, Wire Corsets,	2
Ford, W. F. Co., Krug's Table,	25	Rosekrans, C. W., Baths, etc.,	20
Fougera, E. & Co.,	401	Savage, Dr. W. L., Gymnasium,	41
Geneva Lithia Water,	421	Schieffelin, W. H. & Co., Pills, Pharmaceutical Specialties,	37, 38
Gladstone, A. F., Oxygen,	411	Schildwacher, C. C., Physicians' Carriages,	22
Goetting, W. C., Pharmacist,	31	Schoonmaker, F. W., Pharmacist,	7
Goodman & Co., Stationery,	405	Schultz, Carl H., Min. Waters,	10
Hoehn, The R. Co.,	396	Stolzenburg, G. C. P., Pharmacist,	411
Highland Spring Water Co.,	28	Talcum Powder,	26
Hobenthal, C. F. L. & Son, Chemists,	400	Tarrant & Co., Malt Extract and Seltzer Aperient,	413, 417
Home for Invalids at Fishkill-on Hudson,	14	Terhune, Caterer,	420
Hudor Lithia Water,	32	Thioform, Otto Hann & Bro.,	416
Hussey, E. J., Syringes,	408	Tiemann, Geo. & Co., Surgical Instruments,	414
Joost, Bernard H., Phys. Signs,	373	Underwood, G. B., Inhaler,	8
Kaysan Instrument Co.,	405	University of the City of New York, Medical Department,	402
Kidder, Jerome, Mfg. Co., Batteries, etc.,	408	Untermann, J., Artificial Limbs,	31
Kny, Richard & Co., Surgical Appliances, Instruments, etc.,	9	Van Horn & Ellison, Chemists,	3
Kreinberg, A., Nurses—Massage,	340	Walton Oxygen Co.,	422
		Weinhagen, Thermometers,	412

DR. SAVAGE
Physical Development Institute

LIMITED,

308 and 310 West 59th Street,

NEW YORK CITY.

WATSON L. SAVAGE, A.M., M.D.

Medical Director.

Office Hours, 9 to 12 A.M., 2 to 6 P.M.

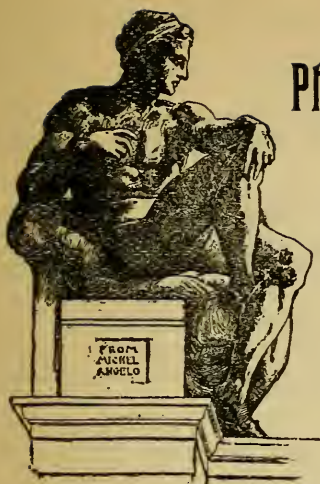

FOR ALL AGES, BOTH MALE AND FEMALE.

THE aim of this institution is implied in its name—**PHYSICAL DEVELOPMENT!** Development for one grand object, namely,—Health! Not to accomplish some great feat of strength, but to prepare and keep us in condition to perform our daily duties and obtain the maximum amount of enjoyment.

All the work is under the personal supervision of Dr. Savage; every patient is examined by him before beginning the work, and his or her exercises exactly prescribed.

The Doctor has no family practice whatever, being a specialist in the strictest sense of the word. The institution is for the treatment of any case the physician may believe would be benefited by exercise carefully and intelligently prescribed. The weakest patient may be sent here with confidence.

Special room for cases needing constant individual treatment.

Massage Treatment administered.

The members of the Medical Profession are earnestly requested to call and inspect our work.

Private Lessons in Boxing and Fencing.

**EIGHT BOWLING ALLEYS TO RENT TO PRIVATE CLUBS
 AND FOR PUBLIC USE,**

MEDICAL SOCIETY OF THE COUNTY OF NEW YORK, 1895.

Regular meetings are held at the Academy of Medicine on the fourth Monday of each month, except June, July, and August. Annual meeting and election in October.

OFFICERS OF THE SOCIETY.

EGBERT H. GRANDIN, M.D., *President*,
36 E. 58th st.

R. VAN SANTVOORD, M.D., *First Vice-President*.

S. H. DESSAU, M.D., *Second Vice-President*.

C. H. AVERY, M.D., *Secretary*,
238 E. 18th st.

W. E. BULLARD, M.D., *Assistant Secretary*.

JOHN S. WARREN, M.D., *Treasurer*,
150 W. 48th st.

CENSORS.

SENECA D. POWELL, M.D., *Chairman*,

GEORGE T. JACKSON, M.D.

CHARLES H. KNIGHT, M.D.

EDWARD D. FISHER, M.D.

C. L. GIBSON, M.D.

EDITOR.

DANIEL LEWIS, M.D.

COMMITTEES.

On Ethics.

EDWARD B. BRONSON, M.D., *Chairman*.

J. A. ANDREWS, M.D.

F. M. WARNER, M.D.

H. C. COE, M.D.

C. S. COLE, M.D.

On Hygiene.

GEORGE B. FOWLER, M.D., *Chairman*.

C. CLEVELAND, M.D.

S. MARX, M.D.

R. W. WILCOX, M.D.

E. N. LIELL, M.D.

On Prize Essays.

ROBERT A. MURRAY, M.D., *Chairman*.

J. C. EDGAR, M.D.

W. G. THOMPSON, M.D.

Auditing Committee.

A. M. JACOBUS, M.D.

H. L. COLLYER, M.D.

MEDICAL SOCIETY OF THE COUNTY OF NEW YORK.

HONORARY MEMBERS (EX OFFICIO).

Article 5. The Governor of the State, the Mayor of the City of New York, the officers of the State Medical Society (non-residents of this County), and the Presidents of the several County Medical Societies for the time being, shall be *ex officio* Honorary Members.]

HON. LEVI P. MORTON, *Governor of New York State.*

HON. WILLIAM L. STRONG, *Mayor of New York City.*

DR. ROSWELL PARK, Buffalo, *President of the Medical Society of the State of New York.*

DR. WILLIAM MADDREN, Brooklyn, *Vice-President Medical Society State of New York.*

DR. F. C. CURTIS, Albany, *Secretary Medical Society State of New York.*

DR. C. H. PORTER, Albany, *Treasurer Medical Society State of New York.*

PRESIDENTS OF THE COUNTY MEDICAL SOCIETIES.

Albany—Ogilvie D. Ball, 691 Broadway, Albany.

Allegany—George E. Burdick, Alfred.

Broome—L. D. Farnham, Binghamton.

Cattaraugus—Edward Terry, Allegany.

Cayuga—Sheldon Voorhees, Auburn.

Chautauqua—Nelson G. Richmond, Fredonia.

Chemung—W. E. Colegrove, Horseheads.

Chenango—B. F. Smith, Mt. Upton.

Clinton—M. D. Briggs, Champlain.

Columbia—Nelson H. Mesick, Glenco Mills.

Cortlandt—Herman D. Hunt, Preble.

Delaware—Wm. Ormiston, Delhi.

Dutchess—J. H. Doughty, Matteawan.

Erie—Wm. H. Gail, E. Aurora.

Essex—C. S. McLaughlin, Ticonderoga.

Franklin—F. D. Whitehead, Burke.

Fulton—H. C. Finch, Broadalbin.

Greene—Robert Selden, Catskill.

Herkimer—Cyrus Kay, Jr., Herkimer.

Jefferson—C. M. Rexford, Watertown.

Kings—George McNaughton, Brooklyn.

Lewis—F. A. Crane, Lowville.

Livingston—M. E. Dickinson, Dansville.

Madison—J. W. Knapp, Canastota.

- Monroe*—H. S. Durand, 87 S. Fitzhugh st., Rochester.
Montgomery—H. L. Furbeck, St. Johnsville.
Niagara—F. J. Baker, Lockport.
Oneida—Hamilton S. Quin, Utica.
Onondaga—J. H. Coe, 804 E. Genesee st., Syracuse.
Ontario—B. C. Loveland, Clifton Springs.
Orange—Burke Pillsbury, Middletown.
Orleans—George J. Lund, Medina.
Oswego—John E. Hamill, Phœnix.
Otsego—George F. Entler, Oneonta.
Putnam—A. La Monte, Carmel.
Queens—John Mann, Jericho.
Rensselaer—Washington Aiken, 12 Fourth st., Troy.
Richmond—Theodore Walser, New Brighton.
Rockland—Eugene B. Laird, Haverstraw.
St. Lawrence—Fred. S. Drury, Gouverneur.
Saratoga—R. C. McEwan, Saratoga Springs.
Schenectady—J. A. Heatley, Schenectady.
Schoharie—John H. Weckel, Breakabeen.
Schuyler—W. W. Heist, Townsend.
Seneca—W. S. Nelson, Seneca Falls.
Steuben—Herbert S. Gillett, Savona.
Suffolk—W. S. Preston, Patchogue.
Sullivan—C. E. Piper, Wurtsboro.
Tioga—Geo. M. Cady, Nichols.
Tompkins—Edward Meany, Ithaca.
Ulster—S. L. Dawes, Saugerties.
Warren—G. R. Martine, Glens Falls.
Washington—Franklin T. Beatie, Shushan.
Wayne—D. Colvin, Clyde.
Westchester—Stuart B. Carlisle, Mt. Vernon.
Yates—Charles M. Van Dyke, Himrods.

HONORARY MEMBERS (ELECTED).

- THOMAS A. MCPARLIN, M.D., *Brevet Brigadier-General and Surgeon, U. S. Army.*
 GEORGE EDWARD RINDFLEISCH, M.D. (Berlin), *Director of the Pathological Institute in Würzburg; Professor of General Pathology, Pathological Anatomy, and History of Medicine in the University of Würzburg, Bavaria.*
 JULIUS ALTHAUS, M.D. (Berlin), 1885; M.R.C.P. London, 1860; *Senior Physician, Hospital for Nervous Diseases, London.*
 HENRY MORRIS, L.R.C.P. London, 1867; F.R.C.S., 1873; *Surgeon to Middlesex Hospital, London.*
 JOHN S. BILLINGS, M.D., U. S. A., Washington, D. C.
 GAETANO LA LOGIA, M.D., Palermo, Italy.

MEDICAL SOCIETY OF THE COUNTY OF NEW YORK.

ACTIVE MEMBERS IN GOOD STANDING.

(Registered in the County Clerk's Office.)

Names marked * no returns received.

- ABBE, ROBERT, 11 W. 50th, 11 to 1. AGRAMONTE, ARISTIDES, 144 W. Coll. P. & S., N. Y., 1874; Mem. Co. Soc.; Acad. Med.; Path. Soc.; Clin. Soc.; Surg. Soc.; Pract.'s Soc.; Med. & Surg. Soc.; Phys. Mut. Aid Ass'n; Att'g Surg. St. Luke's and N. Y. Cancer Hosps.; Consult'g Surg. Hosp. Ruptured & Crippled and Babies' Hosp.
- ABBOTT, FRANK, 22 W. 40th, 9 to 1, 2 to 4. Univ. City N. Y., 1871; Mem. Co. Soc.; Acad. Med.
- ABBOTT, FRANK, JR., 49 W. 57th, until 10. 5.30 to 7. Univ. City N. Y., 1890; Mem. Co. Soc.; Path. Soc.; Phys. Mut. Aid Ass'n.
- ABKARIAN, S. H., 152 W. 31st, until 11, 5.30 to 7.30. Univ. City N. Y., 1889; Mem. Co. Soc.
- ABRUZZO, ONOFRIO, 95 Park st., 9 to 12, 7 to 8. Coll. P. & S., N. Y., 1882; Mem. Co. Soc.; Co. Med. Ass'n.
- ADAMS, CALVIN THAYER, 21 E. 28th, 12 to 1, 5 to 6. Coll. P. & S., N. Y., 1884; Mem. Co. Soc.; Acad. Med.; Path. Soc.; Co. Med. Ass'n; Obstet. Soc.; Soc. Alumni N. Y. Hosp.
- ADAMS, ROBERT STAUNTON, 24 W. 25th, until 10, 1 to 2, 6 to 7.30. Coll. P. & S., N. Y., 1891; Mem. Co. Soc.; Path. Soc.; Ass't Pathologist N. Y. Foundling Asylum.
- ADAMSON, LUCIUS COATS, 17 E. 38th, 3 to 5. Univ. City N. Y., 1885; Mem. Co. Soc.; Medico-Surg. Soc.
- ADLER, ISAAC, 12 E. 60th, 8 to 10.30. Heidelberg, 1871; Mem. Co. Soc.; Acad. Med.; Neurol. Soc.; Co. Med. Ass'n; Ger. Med. Soc.; Phys. Mut. Aid Ass'n; Att'g Phys. German Hosp.
- AGAN, DAVID H., 1074 Lexington av., 12 to 2; 363 Broome, 6 to 7.30. Bell., N. Y., 1879; Mem. Co. Soc.; Acad. Med.; Phys. Mut. Aid Ass'n.
- AITKEN, J. FRANCIS, 220 E. 35th, 8 to 10.30, 5 to 7. Bell., N. Y., 1882; Mem. Co. Soc.; Ass't Phys. Skin & Cancer Hosp.; Phys. Bell. Hosp., Skin & Venereal Dept.
- ALDRICH, JOHN, 76 W. 82d, 9 to 11, 5 to 8. Coll. P. & S., N. Y., 1889; Mem. Co. Soc.; Soc. Alumni Charity Hosp.
- ALEXANDER, WELCOME T., St. Nicholas av. and W. 157th, 8 to 9, 1 to 2, 5 to 6. Bell., N. Y., 1870; Mem. Co. Soc.; Acad. Med.; Soc. Relief Wids. & Orphs. Med. Men; Phys. Mut. Aid Ass'n.
- ALGER, ELLICE MURDOCH, 139 E. 28th, 12 to 2, 6 to 8. Univ. Vt., 1893; Mem. Co. Soc.
- ALLEN, CHARLES W., 640 Madison av., 9 to 11, 5 to 6. Coll. P. & S., N. Y., 1878; Mem. Co. Soc.; Acad. Med.; Dermatol. Soc.; Lenox Med. Soc.; Phys. Mut. Aid Ass'n; Visit'g Surg. City (Charity) Hosp.; Dermatologist R. I. Hosps.
- ALLEN, JOHN E., 470 W. 144th, 5 to 7. Bell., N. Y., 1875; Mem. Co. Soc.; Medico-Legal Soc.; Soc. Alumni Bell. Hosp.
- ALLEN, THOMAS H., 52 W. 45th, 9 to 11, 4 to 6. Coll. P. & S., N. Y., 1875; Mem. Co. Soc.; Acad. Med.; Co. Med. Ass'n; Phys. Mut. Aid Ass'n; Visit'g Surg. City (Charity) Hosp.
- ALTSHUL, HENRY, 153 W. 76th, until 9.30, 11.30 to 12.30, 5.30 to 7.30; Sundays, until 12 only. Coll. P. & S., N. Y., 1887; Mem. Co. Soc.; Acad. Med.; Ger. Med. Soc.; Soc. Med. Jurisp.; Phys. Mut. Aid Ass'n.

- ALVEREZ, J. R., 1350 Lexington av., 8 to 10, 6 to 8. Coll. P. & S., N. Y., 1885; Mem. Co. Soc.; Metropolitan Med. Soc.; Phys. Mut. Aid Ass'n.
- AM ENDE, C. G., 266 W. 42d, 10 to 12, 7 to 8. Bell., N. Y., 1890; Mem. Co. Soc.; Co. Med. Ass'n.
- ANDERSON, H. A. C., 118 E. 86th, 8 to 9, 2 to 3, 6 to 8; 8 to 9, 6 to 8 Wednesdays and Fridays. Bell., N. Y., 1870; Mem. Co. Soc.; Phys. Mut. Aid Ass'n.
- ANDERSON, JAMES H., 30 University pl., 9 to 10.30. Univ. City N. Y., 1860; Mem. Co. Soc.; Acad. Med.; Soc. Relief Wids. & Orphs. Med Men.; Phys. Mut. Aid Ass'n.
- ANDERSON, JOSEPH. 263 W. 56th, until 9, 4 to 7.30; Saturdays and Sundays, 1 to 3. Univ. City N. Y., 1879; Mem. Co. Soc.; Ger. Med. Soc.
- ANDREWS, JOSEPH ALFRED, 9 W. 22d, 9 to 1; evenings by appointment. Coll. P. & S., N. Y., 1876; Mem. Co. Soc.; Acad. Med.; Medico Legal Soc.; Ophthal. Soc.; Phys. Mut. Aid Ass'n; Visit'g Surg. City (Charity) Hosp., Ophthal. Dept.
- ANTHES, FREDERICK C., 159 E. 82d, until 9, 1 to 2, 6 to 7.30. Univ. City N. Y., 1884; Mem. Co. Soc.
- ARMSTRONG, S. T., 166 W. 54th, 9 to 11, 5 to 6. St. Louis Med. Coll., 1879; Mem. Co. Soc.; Acad. Med.; Path. Soc.; Soc. Relief Wids. & Orphs. Med. Men; Phys. Mut. Aid Ass'n; Visit'g Phys. Harlem, Riverside, and Willard Parker Hosps.
- ARONSON, MOSES, 101 7th, 8 to 9, 1 to 3, 6 to 7. Zurich, 1883; Mem. Co. Soc.; Acad. Med.; Ger. Med. Soc.; Phys. Mut. Aid Ass'n.
- ASCH, MORRIS J., 5 W. 30th, 9 to 1, 5.30. Jefferson, 1855; Mem. Co. Soc.; Acad. Med.; Roman. Med. Soc.; Med. & Surg. Soc.; Surg. N. Y. Eye & Ear Infirmary and Manhattan Eye & Ear Hosp.
- ASPELL, EDWARD J., 357 W. 56th, until 10, 6 to 8. Bell., N. Y., 1881; Mem. Co. Soc.
- ASPELL, JOHN, 357 W. 56th, 11 to 1. Bell., N. Y., 1885; Mem. Co. Soc.; Obstet. Soc.; Co. Med. Ass'n; Ass't Surg. Woman's Hosp.; Ass't Gynecologist St. Vincent's Hosp.
- ASSENHEIMER, AUGUSTUS, 323 E. 51st, 8 to 9, 2 to 3, 6.30 to 7.30. Univ. City N. Y., 1868; Mem. Co. Soc.; Acad. Med.; Ger. Med. Soc.; Phys. Mut. Aid Ass'n.
- ATTARIAN, MEGERDICH, 402 E. 9th, 7 to 9. 1 to 2. 7 to 9. Univ. City N. Y., 1885; Mem. Co. Soc.
- ATWOOD, CHARLES EDWIN, 8 W. 16th, Tuesdays, Thursdays, and Saturdays by appointment only; res., Bloomingdale, White Plains, N. Y. Bell., N. Y., 1883; Mem. Co. Soc.
- AUSTIN, DAVID P., 13 W. 95th, 8 to 10, 1 to 3, 7 to 8; Sundays, 2 to 5. Coll. P. & S., N. Y., 1866; Mem. Co. Soc.; Co. Med. Ass'n; Phys. Mut. Aid Ass'n.
- AVERY, CHARLES H., 238 E. 18th, 8 to 10, 3 to 6. L. I. Coll. Hosp., 1865; Mem. Co. Soc.; State Med. Soc.
- AYERS, EDWARD A., 8 E. 34th, 9 to 10, 12 to 1, 5 to 6. Univ. City N. Y., 1880; Mem. Co. Soc.; Acad. Med.; Path. Soc.
- BACHE, JAMES H., 256 W. 45th, telephone 491 K, 1 to 2, 6 to 8. Univ. Mich., 1881; Bell., N. Y., 1888; Mem. Co. Soc.; Co. Med. Ass'n; Phys. Mut. Aid Ass'n.
- BACHMANN, EUGENE O., 306 W. 33d, 8 to 9.30, 2 to 3, 6 to 7; Sundays, 8 to 10 only. Univ. Freiburg, 1883; Mem. Co. Soc.; Ger. Med. Soc.; Phys. Mut. Aid Ass'n.
- BACON, GORHAM, 63 W. 54th, 9 to 12, and by appointment. Bell., N. Y., 1878; Mem. Co. Soc.; State Med. Soc.; Acad. Med.; Otol. Soc.; Soc. Alumni Bell. Hosp.; Soc. Relief Wids. & Orphs. Med. Men; Phys. Mut. Aid Ass'n; Surg. N. Y. Eye & Ear Infirmary; Consult'g Surg. Orthopedic Hosp.
- BADGLEY, NATHAN EDDY, 74 Seventh av., 8 to 11, 4 to 7. Univ. City N. Y., 1868; Mem. Co. Soc.
- BAGG, CLINTON L., 67 W. 45th, 9 to 11, 5 to 7.30. Univ. City N. Y., 1879; Mem. Co. Soc.
- BAHAN, THOMAS S., 257 W. 14th, 9 to 10, 2 to 3, 7 to 8. Univ. City N. Y., 1856; Mem. Co. Soc.; State Med. Soc.; Acad. Med.; Phys. Mut. Aid Ass'n.

- BAILEY, JAMES L.**, 206 E. 105th, 8 to 10, 1 to 2. 6 to 8. Univ. City N. Y., 1883; Mem. Co. Soc.; Phys. Mut. Aid Ass'n.
- BAILEY, PEARCE.** 60 W. 50th, 12 to 1. 5 to 6. Coll. P. & S., N. Y., 1889; Mem. Co. Soc.; Acad. Med.; Path. Soc.; Soc. Alumni St. Luke's Hosp.; Att'g Phys. A. H. & W. H. Hosps.
- BAILEY, THOMAS H.**, 1 E. 30th, 11 to 1. 5 to 6. Bell., N. Y., 1909; Mem. Co. Soc.
- BAKER, MERCY N.** 303 E. 18th, 10 to 1. Woman's Med. Coll., N. Y. Infirmary, 1872; Mem. Co. Soc.
- BALL, A. BRAYTON,** 42 W. 36th, until 9.30, 12.30 to 2. Coll. P. & S., N. Y., 1863; Mem. Co. Soc.; Acad. Med.; Med. and Surg. Soc.; Att'g Phys. St. Luke's and N. Y. Hosps.
- BALL, GEORGE MARTIN.** 365 W. 28th, until 10.30, 12.30 to 1.30. 5 to 8. Univ. City N. Y., 1893; Mem. Co. Soc.
- BALSER, HENRY,** 606 E. 9th, 8 to 9, 2 to 3, 7 to 8. Univ. City N. Y., 1866; Mem. Co. Soc.; Acad. Med.; Soc. Relief Wids. & Orphs. Med. Men; Phys. Mut. Aid Ass'n.
- BALSER, WILLIAM,** 218 E. 13th, 8 to 9, 2 to 3, 7 to 8. N. Y. Med. Coll., 1862; Mem. Co. Soc.; Acad. Med.; Soc. Relief Wids. & Orphs. Med. Men; Phys. Mut. Aid Ass'n; Visit'g Phys. German Hosp.
- BANER, WILLIAM L.**, 38 W. 40th, 9 to 10.30, 5 to 6. Coll. P. & S., N. Y., 1885; Mem. Co. Soc.; Acad. Med.; Soc. Alumni Charity Hosp.
- BANG, RICHARD T.**, 139 W. 11th, 8 to 10, 6 to 8. Coll. P. & S., N. Y., 1879; Mem. Co. Soc.; Co. Med. Ass'n; Path. Soc.; Soc. Alumni St. Luke's Hosp.
- BANGS, L. BOLTON,** 31 E. 44th, office 29 E. 44th, 9 to 12 daily, Sundays excepted; 5 to 6 p.m. Sundays and Tuesdays excepted. Coll. P. & S., N. Y., 1872; Mem. Co. Soc.; State Med. Soc.; Acad. Med.; Path. Soc.; Clin. Soc.; Phys. Mut. Aid Ass'n; Consult'g Surg. St. Luke's and City (Charity) Hosps.
- BANTA, FRANCIS M.**, 50 Jane, 8 to 10, 1 to 2, 7 to 8; Sundays, 1 to 2. Univ. City N. Y., 1830; Mem. Co. Soc.; Phys. Mut. Aid Ass'n.
- BARAN, JULIUS,** 134 E. 79th, 8 to 10, 4 to 7. Med. Coll. Ohio, 1878; Mem. Co. Soc.; Phys. Mut. Aid Ass'n.
- BARKER, HERBERT LUTHER,** Woodside, L. I., 8 to 10, 7 to 8; 132 W. 44th, 12.30 to 1.30. Coll. P. & S., N. Y., 1893; Mem. Co. Soc.
- BARNES, JUSTIN L.**, 3 E. 41st, 9 to 12, except Sunday, and by appointment. Univ. City N. Y., 1885; Mem. Co. Soc.; Acad. Med.; Phys. Mut. Aid Ass'n; Ass't Surg. Manhattan Eye & Ear Hosp.
- BARRETT, ANDREW LINN,** 166 W. 122d, 8 to 10, 1 to 2. 6 to 7.30. Coll. P. & S., N. Y., 1886; Mem. Co. Soc.; Harlem Med. Ass'n.
- BARROWS, C. C.**, 7 E. 36th, 8.30 to 10. 5 to 6. Univ. Va., 1879; Univ. City N. Y., 1880; Mem. Co. Soc.; Acad. Med.; Soc. Alumni Bell. Hosp.; Clin. Soc.; Obstet. Soc.; Phys. Mut. Aid Ass'n; Ass't Gynecologist Bell. Hosp.
- BARRY, DANIEL E.**, 447 Lexington av., 8 to 10, 1 to 2, 6 to 8. Coll. P. & S., N. Y., 1874; Mem. Co. Soc.; Phys. Mut. Aid Ass'n.
- BARTLETT, WILLIAM A.**, 7 W. 49th, 8.30 to 10, 1 to 3. Coll. P. & S., N. Y., 1881; Mem. Co. Soc.
- BARTON, JOSHUA L.**, 57 E. 55th, 8 to 10.30. 5 to 6. Coll. P. & S., N. Y., 1881; Mem. Co. Soc.; Acad. Med.; Phys. Mut. Aid Ass'n.
- BARUCH, SIMON,** 51 W. 70th, 8 to 10, 5.30 to 6.30. Med. Coll. Va., 1862; Mem. Co. Soc.; Acad. Med.; N. W. Med. and Surg. Soc.; Phys. Mut. Aid Ass'n; Phys. Manhattan Hosp.; Consult'g Phys. Montefiore Home.
- BATES, W. H.**, 64 E. 58th, 9 to 12. 5 to 7.30. Coll. P. & S., N. Y., 1885; Mem. Co. Soc.; Acad. Med.; Soc. Med. Jurisp.; Phys. Mut. Aid Ass'n; Ass't Surg. N. Y. Eye & Ear Infirmary.
- BATTEY, SARAH ANGIE FRENCH,** 124 W. 36th, 11 to 1, 4 to 6. Woman's Med. Coll., N. Y. Infirmary, 1887; Mem. Co. Soc.; Acad. Med.
- BAUER, FREDERICK M.**, 225 E. 86th, 8.30 to 9.30, 3 to 4, 7 to 8; Sundays, 8.30 to 9.30 A.M. only. Univ. City N. Y., 1886; Mem. Co. Soc.; Acad. Med.; Ger. Med. Soc.; Phys. Mut. Aid Ass'n.

- BAUM, SOMA, 255 2d, 8 to 10, 6 to 8. Univ. City N. Y., 1894; Mem. Co. Soc.
- BEACH, FERDINAND, 201 W. 44th, 1.30 to 3. Yale, 1864; Mem. Co. Soc.
- BEACH, WOOSTER, 539 E. 140th. 8.30 to 9.30, 1 to 2, 6 to 8. Coll. P. & S., N. Y., 1854; Mem. Co. Soc.
- BECK, ALEXANDER W., 27 7th. 8 to 10, 7 to 9. Univ. City N. Y., 1891; Mem. Co. Soc.; Co. Med. Ass'n; Ger. Med. Soc.; Phys. Mut. Aid Ass'n.
- BECK, CARL, 37 E. 21st, 11 to 12, 6 to 7. Jena, 1879; Mem. Co. Soc.; Acad. Med.; Ger. Med. Soc.; Co. Med. Ass'n; Soc. Med. Jurisp.; Phys. Mut. Aid Ass'n; Surg. St. Mark's Hosp.
- BECKER, PHILIP G., 317 W. 18th, 9 to 11, 6 to 8. Univ. City N. Y., 1890; Mem. Co. Soc.
- BEEKMAN, JOHN N., 10 E. 12th, until 10. Coll. P. & S., N. Y., 1868; Mem. Co. Soc.
- BELL, WILLIAM DUFFIELD, 160 W. 83d. B'll., N. Y., 1883; Mem. Co. Soc.; Co. Med. Ass'n; Phys. Mut. Aid Ass'n.
- BENEDICT, CHARLES SUMNER, 121 W. 95th, until 9 and by appointment, 5 to 7. Univ. Vt., 1882; Univ. City N. Y., 1883; Mem. Co. Soc.; Co. Med. Ass'n; Phys. Mut. Aid Ass'n.
- BENNETT, FRANKLIN, 515 Grand, res. 636 Greene av., Brooklyn, 10 1 to 2, 6.30 to 7.30. Univ. City N. Y., 1875; Mem. Co. Soc.; Med. Union; Soc. Relief Wids & Orphs. Med. Men.
- BENSEL, WALTER, 205 W. 78th, 12 to 1, 5 to 6. Coll. P. & S., N. Y., 1890; Mem. Co. Soc.; Soc. Alumni Bell. Hosp.; Phys. Mut. Aid Ass'n.
- BENTZ, GEORGE K., 54 St. Mark's pl., 8 to 9, 1 to 3, 7 to 8. Univ. City N. Y., 1871; Mem. Co. Soc.; Ger. Med. Soc.; Phys. Mut. Aid Ass'n.
- BERENS, T. PASSMORE, 4 E. 43d, 9 to 11.30, 5.30 to 6.30; Sundays, 9 to 10, and by appointment. Univ. Pa., 1887; Mem. Co. Soc.; Acad. Med.; Phys. Mut. Aid Ass'n; Ass't Surg. Manhattan Eye & Ear Hosp., Throat & Ear Depts.
- BERNACKI, CHARLES, 36 W. 28th, 10 to 11; German Life Ins. Co., 12 to 1. Vienna, 1839; Mem. Co. Soc.
- BETTINI-MOISE, JOHN, 20 W. 10th, 8 to 10, 6 to 8. Padua, 1876; Budapest, 1877; Mem. Co. Soc.; Medico-Legal Soc.; Visit'g Phys. Italian Hosp.
- BICKERTON, THOMAS WOTTON, 556 West End av., 8 to 9, 5 to 7. Mem. Co. Soc.; Phys. Mut. Aid Ass'n; Phys. Colored Hosp.
- BIERHOFF, FREDERIC, 170 W. 126th, 8 to 10, 5 to 7; Sundays, 8 to 10 only. Coll. P. & S., N. Y., 1889; Mem. Co. Soc.; Harlem Med. Ass'n; Phys. Mut. Aid Ass'n.
- BIESER, AUGUSTUS E., 2'6 W. 54th, 8 to 9, 2 to 3, 6 to 7. Coll. P. & S., N. Y., 1891; Mem. Co. Soc.
- BIESER, GEORGE, 2'6 W. 54th, 9 to 10, 1 to 2, 7 to 8. Coll. P. & S., N. Y., 1891; Mem. Co. Soc.; Co. Med. Ass'n.
- BILLINGS, JOHN HASKELL, 249 Madison av., until 11, 7 to 9. Coll. P. & S., N. Y., 1878; Mem. Co. Soc.; Acad. Med.; Phys. Mut. Aid Ass'n; Surg. Metropolitan Throat Hosp.; Consult'g Laryngologist Astoria Hosp.
- BILLINGTON, CORNELIUS E., 85 Madison av., 8.30 to 9.30, 2 to 3, 7 to 8. Univ. City N. Y., 1863; Mem. Co. Soc.; Acad. Med.
- BIRD, ARTHUR, 36 E. 31st, 11 to 1. Coll. P. & S., N. Y., 1876; Mem. Co. Soc.; Obstet. Soc.; Ass't Surg. Woman's Hosp.
- BIRD, J. T. JOSEPH, 236 W. 123d, 8 to 10, 4 to 5, 7 to 8. Univ. City N. Y., 1886; Mem. Co. Soc.; Harlem Med. Ass'n; Co. Med. Ass'n; Phys. Mut. Aid Ass'n.
- BIRKINS, ERNEST R., 136 W. 130th, 4 to 5, and by appointment. Univ. City N. Y., 1883; Mem. Co. Soc.
- BISHOP, LOUIS FAUGERES, The Oakdale, 36 W. 25th, 11 to 12; telephone, 1895 38th. Coll. P. & S., N. Y., 1889; Mem. Co. Soc.; Acad. Med.; Neurol. Soc.; Soc. Alumni St. Luke's Hosp.
- BISSELL, JOSEPH B., 15 W. 58th, 9 to 11.30, 5.30 to 6.30. Coll. P. & S., N. Y., 1883; Mem. Co. Soc.; Acad. Med.; Path. Soc.; Soc. Alumni Charity Hosp.
- BISSELL, MARY TAYLOR, 142 W. 44th, 2 to 3.30, and by appointment. Woman's Med. Coll., N. Y. Infirmary, 1881; Mem. Co. Soc.

- BLACK, CARRIE L., 114 W. 123d, 9 to 11.30 by appointment, 11.30 to 12.30, 6 to 7. N. Y. Med. Coll. for Women, 1878; Mem. Co. Soc.
- BLACKWELL, EMILY, 53 E. 20th, 10.30 to 12.30. Cleveland Med. Coll., 1854; Mem. Co. Soc.; Att'g Phys. N. Y. Infirmary.
- BLAUVELT, ALONZO, 338 W. 12th, 8 to 10.30, 5.30 to 7. Coll. P. & S., N. Y., 1876; Mem. Co. Soc.; Soc. Alumni St. Luke's Hosp.; Phys. Mut. Aid Ass'n.
- BLEIMAN, ASHER, 206 E. 48th, until 9.30, 1 to 2, 6 to 7.30. Univ. City N. Y., 1892; Mem. Co. Soc.; Phys. Lying-In Asylum.
- BLEYTHING, GEORGE D., 1008 Madison av., 8 to 10.30, 1 to 2.30. Coll. P. & S., N. Y., 1871; Mem. Co. Soc.; Co. Med. Ass'n; Path. Soc.; Phys. Mut. Aid Ass'n.
- BLOCH, MORITZ, 337 E. 58th, 8 to 9, 2 to 3, 6 to 7. Univ. Vienna, 1875; Mem. Co. Soc.; Phys. Mut. Aid Ass'n.
- BLODGETT, FRANK JEFFERSON, 140 W. 72d, 9 to 1. Univ. Vt., 1881; Mem. Co. Soc.; Ass't Surg. Manhattan Eye & Ear Hosp.
- BOGART, GEORGE W., 151 E. 51st, 8 to 10, 2 to 4, 6 to 8; afternoon hour, Wednesdays and Saturdays, 4 only. Univ. City N. Y., 1890; Mem. Co. Soc.; Phys. Mut. Aid Ass'n.
- BOGERT, SYLVESTER S., 219 E. 17th, 8 to 10, 12 to 2, 6 to 8. Coll. P. & S., N. Y., 1865; Mem. Co. Soc.
- BOGUE, EDWARD A., 63 W. 48th, 9 to 5. Castleton, Vt., 1857; Mem. Co. Soc.; Acad. Med.
- BOLDT, HERMANN J., 54 W. 51st, 11 to 1, and by appointment. Univ. City N. Y., 1879; Mem. Co. Soc.; Acad. Med.; Path. Soc.; Obstet. Soc.; Med. Union; Ger. Med. Soc.; Soc. Med. Jurisp.; Phys. Mut. Aid Ass'n; Surg. St. Mark's Hosp.; Consult'g Gynecologist Beth Israel Hosp.
- BOOTH, J. ARTHUR, 419 Madison av., 9 to 1 daily. Coll. P. & S., N. Y., 1882; Mem. Co. Soc.; Acad. Med.; Path. Soc.; Neurol. Soc.; Phys. Mut. Aid Ass'n; Consult'g Phys. French Hosp.
- BORN, R. O., 23 W. 35th, 8 to 12; Sundays, 10 to 12. Coll. P. & S., N. Y., 1877; Mem. Co. Soc.; Acad. Med.
- BOSWORTH, FRANCKE H., 26 W. 46th, 9 to 1. Bell., N. Y., 1868; Mem. Co. Soc.; State Med. Soc.; Acad. Med.
- BOTTOM, FRANK ARCHER, 41 W. 126th, 8 to 10, 12.30 to 1, 5 to 7. Coll. P. & S., N. Y., 1889; Mem. Co. Soc.; Acad. Med.; Harlem Med. Ass'n; Att'g Phys. St. Joseph's Hosp.; Ass't Surg. St. Andrew's Infirmary for Women.
- BOWDEN, JAMES W., Mutual Reserve Building, B'way and Duane st., 11 to 2. Bell., N. Y., 1869; Mem. Co. Soc.; Path. Soc.; Phys. Mut. Aid Ass'n.
- BOWLES, FRED. J., 146 W. 93d, until 11, 5 to 7. Univ. City N. Y., 1884; Mem. Co. Soc.; Acad. Med.; West End Med. Soc.; Phys. Mut. Aid Ass'n; Ass't Surg. Manhattan Eye & Ear Hosp.
- BOYER, ARTHUR ALBERT, 33 W. 33d, 8.30 to 2. Coll. P. & S., N. Y., 1887; Mem. Co. Soc.; Neurol. Soc.; Phys. Mut. Aid Ass'n.
- BOZEMAN, NATHAN GROSS, 9 W. 31st, 9 to 10.30. Coll. P. & S., N. Y., 1885; Mem. Co. Soc.; Co. Med. Ass'n; Phys. Mut. Aid Ass'n; Soc. Alumni Woman's Hosp.
- BRACKER, MAX, 97 Second av., 8 to 9, 2 to 3, 7 to 8. Würzburg, 1872; Mem. Co. Soc.; Ger. Med. Soc.
- BRADLEY, C. COLE, 55 W. 33d, 2 to 6. Coll. P. & S., N. Y., 1885; Mem. Co. Soc.; Phys. Mut. Aid Ass'n.
- BRADLEY, EDWARD, 19 W. 30th, 8.30 to 11.30, 4.30 to 6.30. Univ. Vt., 1859; Mem. Co. Soc.; Acad. Med.; Path. Soc.; Neurol. Soc.; Phys. Mut. Aid Ass'n.
- BRADLEY-BYSTRÖM, ELIZABETH NEELY, 132 W. 58th, 9 to 12, 5 to 7. Paris, 1887; Mem. Co. Soc.; Acad. Med.; Path. Soc.; Neurol. Soc.
- BRADLEY, SIMEON C., Marion av., Fordham, until 8, 1 to 2, 6.30 to 8. Coll. P. & S., N. Y., 1880; Mem. Co. Soc.; Phys. Mut. Aid Ass'n.
- BRADSHAW, LABAN L., 41 E. 72d, 8 to 9, 1 to 2, 6 to 8; Sundays, 1 to 2. Bell., N. Y., 1880; Mem. Co. Soc.; Acad. Med.; Lenox Soc.; Phys. Mut. Aid Ass'n.
- BRADY, WILLIAM G., 303 E. 23d, 12 to 1, 6 to 8; Sundays, 12 to 1 only. Univ. City N. Y., 1892; Mem. Co. Soc.

- BRAILLY, ALFRED V.**, 226 E. 39th, until 9, 4.30 to 7.30. Coll. P. & S., N. Y., 1875; Mem. Co. Soc.; Co. Med. Ass'n; Phys. Mut. Aid Ass'n.
- BRANNAN, JOHN WINTERS**, 11 W. 12th, 9 to 10 daily, 5 to 6 except Fridays and Sundays. Harvard, 1878; Mem. Co. Soc.; Acad. Med.; Path. Soc.; Harvard Med. Soc.; Neurol. Soc.; Soc. Med. Jurisp.; Soc. Alumni Bell. Hosp.; Phys. Mut. Aid Ass'n; Visit'g Phys. Willard Parker Hosp.
- BRANTH, JOHN H.**, 116 W. 84th, until 9, 1 to 3, 6 to 7.30. Miami Med. Coll., Ohio, 1875; Mem. Co. Soc.; Co. Med. Ass'n; Phys. Mut. Aid Ass'n.
- BREAKELL, JAMES A.**, 249 W. 52d, 9 to 11, Mondays, Wednesdays, and Saturdays, May to November; res. Lake Waccabuc, West. Co., N. Y. Coll. P. & S., N. Y., 1873; Mem. Co. Soc.; Acad. Med.
- BREITENFELD, SIEGMUND**, 180 E. 75th, 8 to 9, 1 to 2, 6 to 8. Univ. Prague, Austria, 1882; end. Bell., 1885; Mem. Co. Soc.; Ger. Med. Soc.
- BRENDON, EDWIN V.**, 1½ Charlton, until 10, 1 to 2, 6 to 8. Univ. City N. Y., 1886; Mem. Co. Soc.; Phys. Mut. Aid Ass'n.
- BRENNAN, THOMAS J.**, 630 Walton av., 9 to 11, 5 to 7. Univ. City N. Y., 1891; Mem. Co. Soc.; Phys. Mut. Aid Ass'n.
- BFICKELMAIER, WM. J.**, 24 W. 32d, 11 to 1, 5 to 7. Coll. P. & S., N. Y., 1879; Mem. Co. Soc.; Acad. Med.
- BRIDDON, CHARLES K.**, 13 E. 33d, 9 to 11, 1 to 2; Sundays, until 10. Coll. P. & S., N. Y., 1857; Mem. Co. Soc.; Acad. Med.; Surg. Soc.; Soc. Relief Wids. & Orphs. Med. Men; Surg. Presbyterian Hosp.
- BRIDGES, ARLANDEN C.**, 363 W. 28th, until 10.30, 5 to 7.30. Bell., N. Y., 1884; Mem. Co. Soc.; Ger. Med. Soc.; Soc. Alumni Charity Hosp.
- BRIEVOGELLE, EUGENE Z.**, 324 9th av., 8 to 12, 6 to 8; Wednesdays and Fridays by appointment only. Univ. City N. Y., 1883; Mem. Co. Soc.
- BRILL, NATHAN E.**, 805 Lexington av., 9 to 11, 5 to 6; Sundays, 9 to 11 only. Univ. City N. Y., 1880; Mem. Co. Soc.; Acad. Med.; Soc. Med. Jurisp.; Neurol. Soc.; Soc. Alumni Bell. Hosp.; Ass't Visit'g Phys. Mt. Sinai Hosp.
- BRINKMANN, MORRIS W.**, 1443 Lexington av., cor. 94th, 8 to 9, 2 to 4, 6 to 7. Univ. Pa., 1884; Mem. Co. Soc.; Co. Med. Ass'n; Phys. Mut. Aid Ass'n.
- BRISTOL, E. L. MACOMB**, 220 Madison av., 11 to 1. Jefferson, 1874; Mem. Co. Soc.; Acad. Med.
- BROCKWAY, A. NORTON**, 50 E. 126th, before 9, at 2, 6 to 8. Coll. P. & S., N. Y., 1861; Mem. Co. Soc.; State Med. Soc.; Harlem Med. Ass'n; Obstet. Soc.; Phys. Mut. Aid Ass'n.
- BROCKWAY, FRED J.**, 183 W. 73d, 8 to 10, 5 to 7. Coll. P. & S., N. Y., 1887; Mem. Co. Soc.; Acad. Med.; West End Med. Soc.
- BRODHEAD, GEORGE LIVINGSTON**, Sloane Maternity Hosp., 9 to 3. Coll. P. & S., N. Y., 1891; Mem. Co. Soc.
- BRONSON, EDWARD B.**, 123 W. 34th, 9 to 1. Coll. P. & S., N. Y., 1809; Mem. Co. Soc.; Acad. Med.; Dermatol. Soc.; Visit'g Phys. City (Charity) Hosp.
- BROOKS, GEORGE WASHINGTON**, 38 W. 32d. Univ. City N. Y., 1850; Mem. Co. Soc.
- BROOKS, G. FREDERICK**, 28 W. 32d, until 10, 2 to 4. Univ. City N. Y., 1880; Mem. Co. Soc.; Acad. Med.
- BROSS, WILLIAM R.**, 120 Broadway, 10 to 3; res. West Islip, L. I. Coll. P. & S., N. Y., 1881; Mem. Co. Soc.
- BROUGHTON, WILLIAM R.**, 156 Madison av., until 1. Coll. P. & S., N. Y., 1890; Mem. Co. Soc.
- BROWN, LEROY**, Hotel Beresford, 1 W. 81st. Vanderbilt, 1887; Mem. Co. Soc.; Acad. Med.; Obstet. Soc.; West End Med. Soc.; Ass't Surg. Woman's Hosp.
- BROUNER, WALTER BROOKS**, 256 W. 12th, 8 to 9.30, 12.30 to 1.30, 6 to 7.30. Coll. P. & S., N. Y., 1891; Mem. Co. Soc.

- BROWN, CHARLES HENRY**, 25 W. 45th, 9 to 11, 5 to 7. Univ. City N. Y., 1879; Mem. Co. Soc.; Acad. Med.; Neurol. Soc.; Phys. Mut. Aid Ass'n.
- BROWN, DILLON**, 40 E. 57th, 11 to 1, 5 to 6, and Monday evenings; telephone, 1490 38th. Harvard, 1885; Mem. Co. Soc.; Acad. Med.; Path. Soc.; Hosp. Graduates Club.
- BROWN, ETHEL DOTY**, 115 E. 34th, 11 to 1. Woman's Med. Coll., N. Y. Infirmary, 1890; Mem. Co. Soc.
- BROWN, F. TILDEN**, 40 E. 31st, 9 to 11, 5 to 7. Coll. P. & S., N. Y., 1880; Mem. Co. Soc.; Acad. Med.; Path. Soc.; Clin. Soc.; Surg. Soc.; Soc. Dermatol. & Genito-Urinary Surg.; Ass't Att'g Surg. Presbyterian Hosp.
- BROWN, WILLIAM BEDFORD**, 14 W. 33d, 9 to 12, 4 to 6. Jefferson Med. Coll., 1889; Mem. Co. Soc.; Soc. Dermatol. & Genito-Urinary Surg.
- BRUCE, CHARLES E.**, 456 Lexington av., N. W. cor. 45th, until 10, 6 to 8. Bell., N. Y., 1873; Mem. Co. Soc.; State Med. Soc.; Acad. Med.; Path. Soc.; Phys. Mut. Aid Ass'n; Visit'g Phys. A. H. & W. H. Hosps.
- BRUGMAN, ALBERT F.**, 1043 Boston av., near 165th, 11 to 1, 5 to 7. Coll. P. & S., N. Y., 1883; Mem. Co. Soc.; Acad. Med.; Med. Union; Ger. Med. Soc.; Phys. Mut. Aid Ass'n.
- BRYAN, J. CONGER**, 367 W. 48th, until 10.30, 1 to 2, 6 to 8. Univ. City N. Y., 1887; Mem. Co. Soc.; Co. Med. Ass'n; Medico-Legal Soc.; Soc. Med. Jurisp.; Phys. Mut. Aid Ass'n.
- BRYANT, JOSEPH D.**, 54 W. 36th, 10 to 12. Bell., N. Y., 1868; Mem. Co. Soc.; Acad. Med.; Surg. Soc.; Pract.'s Soc.; Co. Med. Ass'n; Phys. Mut. Aid Ass'n; Visit'g Surg. Bell. and St. Vincent Hosps.; Consult'g Surg. Gouverneur and St. Joseph's (Yonkers) Hosps. and Hosp. for Ruptured & Crippled.
- BRYSON, LOUISE FISKE**, 56 W. 46th, 11 to 1. Chicago, 1887; Mem. Co. Soc.
- BUCHANAN, ALEXANDER**, 358 W. 30th, 9 to 12, 7 to 8; Sundays, 10 to 12. Glasgow, 1860; N. Y. Med. Coll., 1862; Mem. Co. Soc.; Co. Med. Ass'n.
- BUCHLER, AUGUSTUS F.**, 124 W. 58th, 8 to 10, 5 to 7; Sundays, 8 to 11 only. Coll. P. & S., N. Y., 1876; Mem. Co. Soc.; Ger. Med. Soc.; Visit'g Surg. German Hosp.
- BUCK, ALBERT H.**, 14 E. 45th, 9 to 1. Coll. P. & S., N. Y., 1867; Mem. Co. Soc.; Soc. Relief Wids. & Orphs. Med. Men; Consult'g Surg. N. Y. Eye & Ear Infirmary and Presbyterian Hosp.
- BUCK, FRANCIS D.**, 158 W. 48th, 9 to 11, 5 to 8. Coll. P. & S., N. Y., 1876; Mem. Co. Soc.
- BUCKLIN, CHARLES A.**, 208 W. 42d, 9 to 1 daily; Wednesdays, 7 to 8. Bell., N. Y., 1875; Mem. Co. Soc.
- BUCKMASTER, A. H.**, 52 E. 31st, 10 to 12. L. J. Coll. Hosp., 1882; Mem. Co. Soc.; Acad. Med.; Obstet. Soc.; Phys. Mut. Aid Ass'n; Ass't Surg. Woman's Hosp.
- BULKLEY, L. DUNCAN**, 4 E. 37th, 9 to 1. Coll. P. & S., N. Y., 1869; Mem. Co. Soc.; State Med. Soc.; Acad. Med.; Co. Med. Ass'n; Dermatol. Soc.; Pract.'s Soc.; Phys. Mut. Aid Ass'n; Phys. N. Y. Skin & Cancer Hosp.; Consult'g Phys. N. Y. Hosp.
- BULL, CHARLES STEDMAN**, 47 W. 36th, 9 to 1, afternoons by appointment. Coll. P. & S., N. Y., 1868; Mem. Co. Soc.; Acad. Med.; Ophthalm. Soc.; Surg. N. Y. Eye & Ear Infirmary; Consult'g Ophthalm. Surg. St. Luke's and Presbyterian Hosps. and St. Mary's Hosp. for Children.
- BULL, WILLIAM T.**, 35 W. 35th, 1 to 2.30. Coll. P. & S., N. Y., 1872; Mem. Co. Soc.; Acad. Med.; Surg. Soc.; Pract.'s Soc.; Att'g Surg. N. Y. Hosp.; Consult'g Surg. N. Y. Cancer, Manhattan, N. Y. Orthopedic, St. Luke's Hosps., and Hosp. Ruptured & Crippled.
- BULLARD, WILLIAM E.**, 113 E. 40th, 1 to 3, Mondays, Wednesdays, and Fridays, from May 1st; and Larchmont-on-the-Sound, from May 1st to October 1st, telephone 185 New Rochelle. Dartmouth, 1872; Coll. P. & S., N. Y., 1874; Mem. Co. Soc.; Acad. Med.; Obstet. Soc.; Phys. Mut. Aid Ass'n.
- BULLARD, WILLIAM M.**, 302 Madison av. Göttingen, 1867; Mem. Co. Soc.; Acad. Med.

- BURCH, T. HAMILTON. 41 W. 34th, 9 to 12. Univ. City N. Y., 1880; Mem. Co. Soc.; Acad. Med.; Phys. Mut. Aid Ass'n; Ass't Surg. New Amsterdam Hosp.
- BURCHARD, THOMAS H., 7 E. 48th, 8 to 11, 6 to 7. Bell., N. Y., 1872; Mem. Co. Soc.; Acad. Med.; Path. Soc.; Med. & Surg. Soc.; Clin. Soc.; Neurol. Soc.; N. W. Med. & Surg. Soc.; Visit'g Surg. City (Charity) and Colored Hosps.
- BURGHEIM, L., 176 E. 79th, until 10, 12.30 to 2, 5.20 to 7.30. Coll. P. & S., N. Y., 1879; Mem. Co. Soc.; Co. Med. Ass'n; Ger. Med. Soc.; Medico-Legal Soc.; Medico-Surg. Soc.
- BURKE, MICHAEL JOSEPH, 164 Hester, 8 to 10, 1 to 3, 6 to 8. Univ. City N. Y., 1875; Mem. Co. Soc.
- BURKELMAN, ARNOLD, 3 Charlton, 8 to 10, 1 to 2, 6 to 8. Bell., N. Y., 1891; Mem. Co. Soc.; Co. Med. Ass'n; Phys. Mut. Aid Ass'n.
- BURNHAM, HERBERT D., 109 W. 126th, 10 to 12.30, 5.30 to 7.30; Sundays, 9.30 to 10.30, 5.30 to 6.30. Univ. City N. Y., 1889; Mem. Co. Soc.; Harlem Med. Ass'n; Ass't Surg. N. Y. Eye & Ear Infirmary.
- BURRALL, FREDERICK A., 48 W. 17th, until 11, 4 to 6. Coll. P. & S., N. Y., 1857; Mem. Co. Soc.; Acad. Med.; Phys. Mut. Aid Ass'n.
- BURSTEIN, MAURICE J., 179 Henry, until 10, 1 to 2, 6 to 7; Sundays, 9 to 10, 1 to 3. Coll. P. & S., N. Y., 1886; Mem. Co. Soc.; Pract.'s Soc.; Co. Med. Ass'n.
- BURT, STEPHEN SMITH, 21 W. 32d, 12 to 2. Coll. P. & S., N. Y., 1875; Mem. Co. Soc.; State Med. Soc.; Acad. Med.
- BURTENSHAW, J. H., 284 Amsterdam av., until 11, 7 to 8; Sundays, until 11 only. Univ. Pa., 1891; Mem. Co. Soc.; West End Med. Soc.; Phys. Mut. Aid Ass'n.
- BURTON, R. B., 223 E. 48th, until 10, afternoons. Albany, 1855; Mem. Co. Soc.
- BUSCHE, THOMAS W., 129 Second av., 9 to 10, 1 to 2.30, 6.30 to 7.30 except Sunday evenings. Univ. City N. Y., 1877; Mem. Co. Soc.; Co. Med. Ass'n.
- BUSH PINE E., 45 Charlton, 8 to 10, 2 to 3, 6 to 8. Univ. Buffalo, 1885; Mem. Co. Soc.
- BUSHONG, CHAS. H., 59 W. 19th, 11 to 1, 6.30 to 8; Sundays, 2 to 4. Coll. P. & S., N. Y., 1885; Mem. Co. Soc.; Acad. Med.
- BUTLER, GEORGE H., 964 Fifth av., 9 to 10, 5 to 7. Bell., N. Y., 1890; Mem. Co. Soc.
- BUTTS, H. HOYLE, 313 Madison av., 8.30 to 9.30, 4 to 7; 66 Broadway, 10 to 12. Univ. City N. Y., 1885; Mem. Co. Soc.; Acad. Med.; Ass't Surg. Manhattan Eye & Ear Hosp., Throat Dept.
- BYRNE, JOSEPH HENRY, 345 W. 51st, 8 to 10, 1 to 2, 6 to 7.30. Coll. P. & S., N. Y., 1885; Mem. Co. Soc.; Phys. Mut. Aid Ass'n.
- BYRNE, WILFRED P., 249 W. 135th, 8 to 10, 1 to 2, 6 to 7.30. Univ. Vt., 1883; Mem. Co. Soc.
- CABOT, CAROLINE A. W., 168 W. 48th, 11.30 to 1 daily, 4 to 5 Thursdays. Woman's Med. Coll., N. Y. Infirmary, 1887; Mem. Co. Soc.; Acad. Med.; Att'g Phys. Orthopedic Hosp., Neurol. Dept.
- CABOT, JOHN, 168 W. 48th, 9 to 11, 5 to 6; Sundays, 9 to 10 only. Coll. P. & S., N. Y., 1886; Mem. Co. Soc.; Acad. Med.; Manhattan Med & Surg. Soc.; Soc. Dermatol. & Genito Urinary Surg.; Soc. Relief Wids. & Orphs. Med. Men; Phys. Mut. Aid Ass'n.
- CADY, HERBERT W. F., 121 E. 40th, 9 to 10.30, 2 to 5. Univ. City N. Y., 1890; Mem. Co. Soc.
- CAILLÉ, AUGUSTUS, 753 Madison av., near 65th, 1 to 2, and by appointment; Sundays, 8 to 10; telephone, 425 W. Würzburg, 1877; Coll. P. & S., N. Y., 1881; Mem. Co. Soc.; Acad. Med.; Ger. Med. Soc.; Visit'g Phys. German Hosp.; Consulting Phys. Isabella Home & Hosp.
- CALLAN, PETER A., 35 W. 38th, 9 to 1. Univ. City N. Y., 1867; Mem. Co. Soc.; State Med. Soc.; Acad. Med.; Ophthal. Soc.; Soc. Alumni Charity Hosp.; Phys. Mut. Aid Ass'n; Surg. N. Y. Eye & Ear Infirmary; Ophthal. Surg. St. Vincent's and Columbus Hosps.

- CAMMANN, D. M., 19 E. 33d, 9 to 10, 1.30 to 2. Coll. P. & S., N. Y., 1879; Mem. Co. Soc.; Acad. Med.; Path. Soc.; Soc. Alumni St. Luke's Hosp.
- CAMPBELL, JOHN L., 259 W. 42d, 8.30 to 9.30, 2 to 3, 6.30 to 7.30. Coll. P. & S., N. Y., 1850; Mem. Co. Soc.; Acad. Med.; Phys. Mut. Aid Ass'n.
- CAMPBELL, ROBERT, 239 W. 135th, until 11, 6 to 7.30, and by appointment. Queen's Univ. Ire., 1872; Mem. Co. Soc.; Phys. Mut. Aid Ass'n
- CAMPBELL, WILLIAM C., 42 W. 49th, until 10 daily; 259 W. 42d, 2 to 3, Sundays excepted. Coll. P. & S., N. Y., 1880; Mem. Co. Soc.; Acad. Med.
- CAREY, GEORGE F., 142 E. 19th, 10 to 11, 1 to 2, 6 to 8. Coll. P. & S., N. Y., 1874; Mem. Co. Soc.; Acad. Med.; Soc. Relief Wids. & Orphs. Med. Men; Phys. Mut. Aid Ass'n; Ass't Surg. Manhattan Eye & Ear Hosp.; Ophthal. and Aural Surg. N. Y. Foundling Hosp.
- CARMAN, ALBRO R., 27 W. 127th, Univ. City N. Y., 1879; Mem. Co. Soc.; Acad. Med.; Harlem Med. Ass'n; Phys. Mut. Aid Ass'n.
- CARNEY, SYDNEY HOWARD, 201 W. 55th, 8 to 9, 7 to 9. Harvard, 1861; Mem. Co. Soc.
- CARNEY, SYDNEY HOWARD, JR., 201 W 55th, 5 to 7. Dartmouth, 1888; Mem. Co. Soc.
- CARPENTER, ALFRED C., 219 E. 19th, 8 to 10, 5 to 7. Univ. City N. Y., 1889; Mem. Co. Soc.
- CARPENTER, ELON N., 138 Madison av., 9 to 11, and by appointment. Univ. City N. Y., 1884; Mem. Co. Soc.; Acad. Med.; Neurol. Soc.; Medico-Legal Soc.
- CARPENTER, FRANK B., The Allston, 17 E. 28th, 11 to 1, except Sundays, and by appointment. Univ. City N. Y., 1881; Mem. Co. Soc.; State Med. Soc.; Soc. Alumni Charity Hosp.
- CARR DAVID C., 69 W. 126th, 8 to 10, 6 to 8. Bell. N. Y., 1868; Mem. Co. Soc.; Harlem Med. Ass'n; Phys. Mut. Aid Ass'n.
- CARR, WALTER LESTER, 6 E. 58th, 9 to 11, 5.30 to 6.30; telephone, 1981 A 38th. Univ. City N. Y., 1882; Mem. Co. Soc.; Acad. Med.; Path. Soc.; Soc. Alumni Charity Hosp.; Consulting Phys. Church Hosp.
- CARRADINE, JAMES S., 163 W. 122d, 8 to 10, 1 to 2, 6 to 7.30. Pa. Med. Coll., Phila., 1858; Mem. Co. Soc.; Co. Med. Ass'n; Harlem Med. Ass'n.
- CARREAU, JOSEPH S., 18 W. 21st, 11 to 1, 5 to 7 daily; also Tuesdays and Saturdays, 8 to 9 P.M. Univ. City N. Y., 1874; Mem. Co. Soc.; Acad. Med.; Path. Soc.; Medico-Legal Soc.
- CARTER, CURTIS B., 105 W. 71st, 9 to 1, 5 to 7. Med. Coll. Ala., 1890; Mem. Co. Soc.; Ass't Surg. N. Y. Ophthal. & Aural Inst.
- CARTER, DE LANCEY, 1034 Park av., 9 to 11, 3 to 4, 7 to 8; res. 44 W. 92d. Coll. P. & S., N. Y., 1881; Mem. Co. Soc.; Acad. Med.; Lenox Soc.; Path. Soc.; Co. Med. Ass'n; Med & Surg. Soc.; Phys. Mut. Aid Ass'n.
- CARTER, H. SKELTON, 130 E. 24th, Coll. P. & S., N. Y., 1872; Mem. Co. Soc.; State Med. Soc.; Co. Med. Ass'n; Phys. Mut. Aid Ass'n.
- CARVER, J. H., 41 E. 33d. Coll. P. & S., N. Y., 1890; Mem. Co. Soc.; Acad. Med.
- CASELLA, DANIEL A., 159 Worth, 8.30 to 10, 12 to 1, 5 to 7. Univ. City N. Y., 1890; Mem. Co. Soc.
- CASTLE, FREDERICK A., 51 W. 58th, until 9, 11 to 1, except Sundays. Bell. N. Y., 1866; Mem. Co. Soc.; Acad. Med.; Soc. Relief Wids. & Orphs. Med. Men; Phys. Mut. Aid Ass'n.
- CASWELL, WM. H., in Europe. Coll. P. & S. N. Y., 1888; Mem. Co. Soc.; West End Med. Soc.; Neurol. Soc.; Soc. Alumni St. Luke's Hosp.
- CAULDWELL, CHARLES M., 16 W. 54th, 12 to 2. Coll. P. & S., N. Y., 1879; Mem. Co. Soc.; Acad. Med.; Phys.-in-Chief St. Joseph's Hosp.
- CHADBOURNE, EDWIN R., 31 W. 25th, telephone 768 18th, until 9, 11 to 1; Sundays, 9 to 10. Coll. P. & S., N. Y., 1879; Mem. Co. Soc.; Acad. Med.; Soc. Med. Jurisp.; Phys. Mut. Aid Ass'n; Orthopedic Surg. N. Y. Foundling Hosp.

- CHAMBERLAIN, EDWIN CROSBY, 54 W. 83d, until 10, 1, 6 to 7. Coll. P. & S., N. Y., 1894; Mem. Co. Soc.
- CHAMBERS, P. FLEWELLEN, 460 Madison av., 11.30 to 2. Bell., N. Y., 1876; Mem. Co. Soc.; Acad. Med.; Path. Soc.; Obstet. Soc.; Phys. Mut. Aid Ass'n; Ass't Surg. Woman's Hosp.
- CHAPIN, AMORY, N. Y. Athletic Club. Coll. P. & S., N. Y., 1881; Mem. Co. Soc.
- CHAPIN, HENRY DWIGHT, 51 W. 50th, until 10.30, 4.30 to 6. Coll. P. & S., N. Y., 1881; Mem. Co. Soc.; Acad. Med.; Path. Soc.
- CHAPPELL, WALTER FRANKLIN, 15 E. 38th, 9 to 12, 5 to 6. Toronto, 1879; R. C. S. Eng., 1881; Mem. Co. Soc.; Acad. Med.; Phys. Mut. Aid Ass'n; Att'g Surg. Manhattan Eye & Ear Hosp., Throat Dept.
- CHASE, GEORGE T., 238 W. 127th, 8 to 10, 1 to 2, 6 to 7. Harvard, 1885; Mem. Co. Soc.; Harlem Med. Ass'n; Harvard Med. Soc.; Phys. Mut. Aid Ass'n.
- CHASE, WILLIAM EARLE, 50 E. 126th, 9.30 to 12. Univ. City N. Y., 1889; Mem. Co. Soc.; Harlem Med. Ass'n; Ass't Surg. N. Y. Eye & Ear Infirmary.
- CHAUVEAU, JEAN F., 31 W. 60th, 9 to 10, 6 to 7.30. Geneva, 1853; Mem. Co. Soc.; Acad. Med.; Medico-Legal Soc.; Soc. Med. Jurisp.; Co. Med. Ass'n; Neurol. Soc.; Soc. Relief Wids. & Orphs. Med. Men; Phys. Mut. Aid Ass'n.
- CHAUVEAU, JEAN F., JR., 31 W. 60th, 10 to 12, 5 to 6. Coll. P. & S., N. Y., 1891; Mem. Co. Soc.; Acad. Med.; Co. Med. Ass'n; Phys. Mut. Aid Ass'n.
- CHEESMAN, HOBART, 338 W. 57th, until 10, 6 to 7. Univ. City N. Y., 1878; Mem. Co. Soc.; State Med. Soc.; Acad. Med.; Soc. Relief Wids. & Orphs. Med. Men; Manhattan Med. & Surg. Soc.; Phys. Mut. Aid Ass'n.
- CHEYNE, WALTER, 142 W. 97th, 9 to 10, 1, 5.30 to 7.30. Coll. P. & S., N. Y., 1891; Mem. Co. Soc.
- CHMELICEK, JOSEPH F., 236 E. 71st. Univ. City N. Y., 1890; Mem. Co. Soc.; Phys. Mut. Aid Ass'n.
- CHRYSTIE, T. M. L., 216 W. 46th, 10 to 3. Bell., N. Y., 1867; Mem. Co. Soc.; Co. Med. Ass'n.
- CHURCHILL, FRANK, 317 E. 86th, 8 to 9, 1 to 2, 6 to 8. Univ. City N. Y., 1887; Mem. Co. Soc.
- CLARK, WILLIAM BREWSTER, 50 E. 31st, 8.30 to 10, 5.30 to 7. Coll. P. & S., N. Y., 1879; Mem. Co. Soc.; Acad. Med.; Phys. Mut. Aid Ass'n.
- CLEAVELAND, TRUMBULL W., 45 W. 50th, 8 to 11, 5 to 8. Univ. City N. Y., 1884; Mem. Co. Soc.; Acad. Med.; Soc. Alumni Bell. Hosp.; Obstet. Soc.; Phys. Mut. Aid Ass'n.
- CLEAVES, MARGARET A., 68 Madison av., near 28th, 9 to 12.30, and by appointment. Univ. Iowa, 1873; Mem. Co. Soc.; Acad. Med.; Soc. Alumni Woman's Med. Coll.
- CLEMENS, BRENTANO, 148 W. 34th. Univ. Pa., 1883; Mem. Co. Soc.
- CLEMENTS, GEO. PLACE, 121 E. 106th, 9 to 11, 6 to 8. Univ. City N. Y., 1885; Mem. Co. Soc.
- CLERIHUEW, ERNEST MACDONALD, The Blackburn, 104 W. 6 st. Royal Coll. P. & S., Kingston, Can., 1889; Coll. P. & S., Toronto, Can., 1889; Mem. Co. Soc.
- CLEVELAND, CLEMENT, 59 W. 38th, 11.30 to 1.30. Coll. P. & S., N. Y., 1871; Mem. Co. Soc.; Acad. Med.; Obstet. Soc.; Pract. Soc.; Phys. Mut. Aid Ass'n; Surg. Woman's Hosp.; Att'g Gynecologist St. Vincent Hosp.; Consult'g Gynecologist N. Y. Cancer Hosp.
- CLOSE, SETH D., 636 E. 143d, 9 to 11, 6 to 7. Coll. P. & S., N. Y., 1876; Mem. Co. Soc.; Phys. Mut. Aid Ass'n.
- CLYMER, MEREDITH, 65 W. 38th, 11 to 1, Mondays, Wednesdays, Fridays, and by appointment. Univ. Pa., 1837; Mem. Co. Soc.
- COAKLEY, CORNELIUS GODFREY, 126 E. 45th, 10 to 1, 7 to 8; Mondays, until 10.30. Univ. City N. Y., 1887; Mem. Co. Soc.; Acad. Med.; Soc. Alumni Bell. Hosp.; Visit'g Laryngologist Columbus Hosp.
- COBB, GEORGE HENRY, 46 E. 31st, 9 to 11, 5 to 6. Coll. P. & S., N. Y., 1888; Mem. Co. Soc.; Soc. Alumni N. Y. Hosp.; Phys. Mut. Aid Ass'n

- COCK, THOMAS F., 175 Second av. Univ. Pa., 1839; Mem. Co. Soc.; Med. & Surg. Soc.; Soc. Relief Wids. & Orphs. Med. Men; Consult'g Phys. N. Y. and Woman's Hosps.
- COE, HENRY C., 27 E. 64th, cor. Madison av., 12 to 1.30. Harvard, 1881; Coll P. & S., N. Y., 1832; M.R.C.S London, 1884; Mem. Co. Soc.; Acad. Med.; Obstet. Soc.; Harvard Med. Soc.; Clin. Soc.; Phys. Mut. Aid Ass'n; Gynecologist N. Y. Cancer Hosp.; Consult'g Gynecologist Manhattan Hosp.; Obstet. Surg. Maternity Hosp.; Ass't Surg. Woman's Hosp.
- COFFIN, LEWIS A., 145 W. 12th, 12 to 2, 5 to 7, mornings by appointment. Univ. City N. Y., 1886; Mem. Co. Soc.; Acad. Med.; Phys. Mut. Aid Ass'n; Ass't Surg. Throat Dept. Manhattan Eye & Ear Hosp.
- COGGESHALL, HENRY, The Kensington, 102 E. 57th, 4.30 to 6.30, and Monday evenings. Harvard, 1883; Mem. Co. Soc.; Acad. Med.; Harvard Med. Soc.
- COHN, FELIX, 38 E. 60th, 9 to 12, 5.30 to 6.30. Heidelberg, Germany, 1834; Mem. Co. Soc.; Acad. Med.; Ger. Med. Soc.; Phys. Mut. Aid Ass'n.
- COHN, LOUIS, 139 E 95th, 8 to 11, 6.30 to 8. Univ. City N. Y., 1834; Mem. Co. Soc.
- COHN, SALO, 443 E 86th, 8 to 10, 5 to 7. Berne, 1889; Mem. Co. Soc.; Ger. Med. Soc.
- COLE, CARTER S., The Grayling, 101 W. 74th, 10 to 12, and by appointment. Univ. Va., 1887; Mem. Co. Soc.; Acad. Med.; Co. Med. Ass'n; Soc. Alumni Charity Hosp.; Soc. Alumni N. Y. Hosp.; Phys. Mut. Aid Ass'n.
- COLE, PALMER C., 234 W. 42d, 8 to 10, 12 to 2, 6 to 8. Harvard, 1858; Mem. Co. Soc.; N. W. Med. & Surg. Soc.; Harvard Med. Soc.
- COLEMAN, WARREN, 5 W. 30th, 9 to 11 5 to 6. Univ. City N. Y., 1891; Mem. Co. Soc.; Path. Soc.
- COLEY, WM. B., 52 W. 35th, 9.30 to 11, and by appointment; evenings by appointment. Harvard, 1888; Mem. Co. Soc.; Acad. Med.; Path. Soc.; Surg. Soc.; Harvard Med. Soc.; Soc. Alumni N. Y. Hosp.; Phys. Mut. Aid Ass'n; Ass't Surg. Hosp. Ruptured & Crippled; Att'g Surg. N. Y. Cancer Hosp.
- COLLES, CHRISTOPHER J., 30 W. 33d, 9 to 1. Heidelberg, 1882; Mem. Co. Soc.; Phys. Mut. Aid Ass'n.
- COLLINS, CHARLES FARNHAM, 27 W. 36th, 8 to 10.30. Coll. P. & S., N. Y., 1836; Mem. Co. Soc.
- COLLINS, JOSEPH, 43 W. 39th, 9 to 1, and by appointment. Univ. City N. Y., 1888; Mem. Co. Soc.; Acad. Med.; Path. Soc.; Neurol. Soc.; Manhattan Med. Soc.; N. W. Med. & Surg. Soc.; Visit'g Phys. Hosp. Nervous Diseases; Att'g Phys. St. Mark's Hosp.
- COLLYER, HERMAN L., 109 E. 54th, 11 to 1, 6 to 7; Sundays, 8 to 10 A.M. Bell. N. Y., 1881; Mem. Co. Soc.; Acad. Med.; Obstet. Soc.; Metropolitan Med. Soc.; Phys. Mut. Aid Ass'n; Ass't Gynecologist French Hosp.
- COMBES, FRANK C., 220 E. 112th, until 11, 6 to 7; Sundays, until 11 only. Bell., N. Y., 1883; Mem. Co. Soc.; Acad. Med.; Harlem Med. Ass'n; Co. Med. Ass'n.
- COMFORT, JOHN E., 1315 Franklin av., 8 to 9, 2 to 3, 7 to 8. Albany Med. Coll., 1864; Mem. Co. Soc.
- CONOVER, WILLIAM S., 237 W. 132d, 9 to 12, 5 to 8. Univ. City N. Y., 1877; Mem. Co. Soc.
- CONRAD, HARRY B., 102 E. 74th, 8 to 9, 1 to 2, 5 to 7; Sundays, until 10 only. Univ. City N. Y., 1877; Mem. Co. Soc.; Acad. Med.; Lenox Soc.; Phys. Mut. Aid Ass'n.
- CONSTABLE, HERBERT L., 125 W. 34th, 11 to 1, 4.30 to 6. Univ. City N. Y., 1839; Mem. Co. Soc.; Soc. Alumni Bell. Hosp.
- COOK, EDMUND H., 104 Lexington av., 8 to 11, 12 to 1, 5 to 8. Bell., N. Y., 1833; Mem. Co. Soc.
- CORDE, DAVID T., 240 W. 4th, 8 to 10, 1 to 3, 6 to 8. Bell., N. Y., 1890; Mem. Co. Soc.; Co. Med. Ass'n.
- CORNING, J. LEONARD, 53 W. 38th, 9 to 1, 4.30 to 6. Würzburg, 1878; Mem. Co. Soc.; State Med. Soc.; Acad. Med.; Neurol. Soc.; Phys. Mut. Aid Ass'n; Consult'g Neurologist St. Francis' and St. Mary's Hosps.
- COSBY, JOHN B., Barrett House, 8 to 9, 12 to 1, 6 to 8. Wash. Univ., Baltimore, Md., 1873; Bell., N. Y., 1875; Mem. Co. Soc.

- COSINE, GARRET, 2150 Seventh av., 12 to 2. Bell., N. Y., 1868; Mem. Co. Soc.
- COSTIGAN, GREGORY, 422 W. 34th. 10 to 2, 7 to 8. Univ. City N. Y., 1892; Mem. Co. Soc.; Co. Med. Ass'n.
- COUGHLIN, JOHN H., 203 E. Broadway, 9 to 11, 7 to 9. Univ. City N. Y., 1889; Mem. Co. Soc.; Co. Med. Ass'n.
- COWEN, WILLIAM, 35 E. 60th, 8 to 10.20, 5 to 7. Coll. P. & S., N. Y., 1883; Mem. Co. Soc.; Co. Med. Ass'n; Ger. Med. Soc.; Otol. Soc.; Ass't Surg. N. Y. Eye & Ear Infirmary; Ophthal. and Aural. Surg. Lebanon Hosp.
- COYLE, JOHN GRANT, 317 Henry, 9 to 10, 1 to 3, 7 to 8. Univ. City N. Y., 1891; Mem. Co. Soc.; Co. Med. Ass'n; Medico-Surg. Soc.; Phys. Mut. Aid Ass'n.
- CRAGIN, EDWIN B., 62 W. 50th, 10 to 12, Sundays excepted. Coll. P. & S., N. Y., 1886; Mem. Co. Soc.; Acad. Med.; Obstet. Soc.; Phys. Mut. Aid Ass'n; Ass't Gynecologist Roosevelt Hosp.
- CRAMPTON, HENRY E., 133 W. 123d. before 9.30, 12 to 1, 6 to 8. N. Y. Med. Coll., 1857; Mem. Co. Soc.; Acad. Med.; Medico-Hist. Soc.; Med. Union; Phys. Mut. Aid Ass'n.
- CRANDALL, FLOYD M., 113 W. 95th. until 9, 12.30 to 2. Univ. City N. Y., 1884; Mem. Co. Soc.; Acad. Med.; Path. Soc.; Soc. Alumni Bell. Hosp.; West End Med. Soc.; Phys. Mut. Aid Ass'n.
- CRANE, JOHN JOSEPH, 43 W. 71st, 8 to 10, 2, 6 to 7. Coll. P. & S., N. Y., 1876; Mem. Co. Soc.; West End Med. Soc.; Phys. Mut. Aid Ass'n.
- CRISPIN, ANTONIO MARIA, 212 E. 70th, 8 to 10, 6 to 7. Bell., N. Y., 1891; Mem. Co. Soc.
- CRONSON, REUBEN, 238 E. 119th, 8 to 10, 1 to 2, 6 to 7. Coll. P. & S., N. Y., 1888; Mem. Co. Soc.; Harlem Med. Ass'n; Phys. Mut. Aid Ass'n.
- CROOK, JAMES KING, 36 E. 29th, 9 to 10, 1 to 2, 7 to 8; Sundays, 9 to 11 only. Univ. City N. Y., 1880; Mem. Co. Soc.; Acad. Med.; Phys. Mut. Aid Ass'n.
- CROWLEY, MICHAEL F. J., 306 W. 21st, 9 to 11, 5 to 8. Univ. City N. Y., 1890; Mem. Co. Soc.; Co. Med. Ass'n.
- CULBERT, WILLIAM LEDLIE, 118 Madison av., 4 to 6 Oct. 1 to June 30, 9 to 1 July 1 to Sept. 30. Coll. P. & S., N. Y., 1888; Mem. Co. Soc.
- CULVER, EVERETT MALLORY, 36 W. 35th, 9 to 11.30; Sundays by appointment. Coll. P. & S., N. Y., 1881; Mem. Co. Soc.; Soc. Alumni Bell. Hosp.; Co. Med. Ass'n; Phys. Mut. Aid Ass'n; Pathologist Manhattan Hosp.
- CURRIER, ANDREW F., 138 Madison av., 11 to 1; res. 104 Cottage av., Mt. Vernon, N. Y., 5 to 6 Yale, 1880; Coll. P. & S., N. Y., 1881; Mem. Co. Soc.; State Med. Soc.; Acad. Med.; Obstet. Soc.; Soc. Relief Wids. & Orphs. Med. Men.; Med. Union; Soc. Alumni Woman's Hosp.; Phys. Mut. Aid Ass'n; Ass't Surg. Skin & Cancer Hosp.
- CURTIS, B. FARQUHAR, 307 Madison av., 8.30 to 11, 5 to 6; telephone, 449A 38th. Coll. P. & S., N. Y., 1881; Mem. Co. Soc.; Acad. Med.; Clin. Soc.; Surg. Soc.; Phys. Mut. Aid Ass'n; Att'g Surg. St. Luke's and N. Y. Cancer Hosps.; Consult'g Surg. Orthopedic Hosp. and N. Y. Woman's Infirmary.
- CURTIS, EDWARD, 27 Washington pl.; 120 Broadway, 10 to 4. Univ. Pa., 1864; Mem. Co. Soc.; Roman Med. Soc.
- CURTIS, H. HOLBROOK, 118 Madison av., 9 to 1 daily; Wednesdays, 5 to 6. Yale, 1880; Mem. Co. Soc.; Acad. Med.
- CURTIS, JOHN G., 327 W. 58th. Coll., P. & S., N. Y., 1870; Mem. Co. Soc.; State Med. Soc.; Med. & Surg. Soc.; Roman Med. Soc.; Phys. Mut. Aid Ass'n.
- CUSHIER, ELIZABETH, 53 E. 20th, 10 to 12. Woman's Med. Coll., N. Y. Infirmary, 1872; Mem. Co., Soc.; Acad. Med.; Path. Soc.; Att'g Phys. N. Y. Infirmary.
- CUSHMAN, WILLIAM F., 325 W. 22d, until 10, 5 to 7. Coll. P. & S., N. Y., 1863; Mem. Co. Soc.; Acad. Med.; Soc. Alumni N. Y. Hosp.; Soc. Relief Wids. & Orphs. Med. Men.; Phys. Mut. Aid Ass'n.
- CUTLER, CONDUCT W., 135 W. 76th, 8 to 11, 5 to 8. Coll. P. & S., N. Y., 1882; Mem. Co. Soc.; Acad. Med.; Dermatol. Soc.; Soc. Alumni Bell. Hosp.; Hosp. Graduates Club; Phys. Mut. Aid Ass'n.

- DADIRRIAN, MARKAR G., 73 Lexington av., bet. 25th & 26th, until 9, 6 to 7.30. Univ. City N. Y., 1871; Mem. Co. Soc.; Phys. Mut. Aid Ass'n.
- DALY, JAMES P. J., 563 E. 150th, 8 to 10, 12 to 1, 6 to 8. Bell, N. Y., 1886; Mem. Co. Soc.; Co. Med. Ass'n; Phys. Mut. Aid Ass'n.
- DANA, CHARLES L., 50 W. 46th, until 12. Coll. P. & S., N. Y., 1877; Mem. Co. Soc.; State Med. Soc.; Acad. Med.; Neurol. Soc.; Pract.'s Soc.; Visit'g Phys. Bell. Hosp.
- DANIEL, ANNIE S., 327 E. 15th, 12 to 1, Tuesday evenings 7 to 8. Woman's Med. Coll., N. Y. Infirmary, 1879; Mem. Co. Soc.
- DANIELS, FRANK HERBERT, 140 W. 126th, 8 to 9.30, 2. 7. Harvard, 1884; Mem. Co. Soc.; Ger. Med. Soc.; Harlem Med. Ass'n; Harvard Med. Soc.; Co. Med. Ass'n; Visit'g Phys. Manhattan Hosp.
- DANNE, FREDERIC, 44 W. 56th. N. Y. Med. Coll., 1863; Mem. Co. Soc.
- DARLINGTON, THOMAS, JR., Kingsbridge, 7 to 9, 6 to 9. Coll. P. & S., N. Y., 1880; Mem. Co. Soc.; Co. Med. Ass'n; Att'g Phys. N. Y. Foundling Hosp.; Ass't Phys. French Hosp. Children's Diseases; Adj. Phys. Seton Hosp.
- DARLINGTON, WM. LACEY, 507 Hudson, 10.30 to 12.30, 7.30 to 8.30. Jeff., Pa., 1875; Mem. Co. Soc.; Phys. Mut. Aid Ass'n.
- DAVIES, OSCAR C. S., 19 W. 84th. Bowdoin, 1883; Mem. Co. Soc.
- DAVIN, JOHN P., 371 W. 56th. Coll. P. & S., N. Y., 1885; Mem. Co. Soc.
- DAVIS, ALBERT A., 119 E. 62d, 8 to 10, 2.30 to 3, 6 to 7. Coll. P. & S., N. Y., 1864; Mem. Co. Soc.; Acad. Med.; Phys. Mut. Aid Ass'n; Att'g Phys. St. Luke's Hosp.
- DAVIS, A. EDWARD, 7 E. 41st, 11 to 1.30, 6 to 8. Univ. Louisville, 1889; Mem. Co. Soc.; Ophthal. Soc.; Ass't Surg. Manhattan Eye & Ear Hosp.; Surg. N. Y. Nose & Throat Hosp.
- DAVIS, E. WEBSTER, 153 W. 44th, until 10, 3 to 6, and by appointment. Univ. City N. Y., 1884; Mem. Co. Soc.; Medico-Legal Soc.
- DAWBARN, ROBERT H. M., 105 W. 74th, 1 to 2, 5 to 7. Coll. P. & S., N. Y., 1881; Mem. Co. Soc.
- DEANE, WILLIAM C., 114 E. 60th. Univ. City N. Y., 1884; Mem. Co. Soc.
- DEES, WILLMOT W., 352 W. 32d, 1 to 2, 5.30 to 8. Coll. P. & S., N. Y., 1885; Mem. Co. Soc.; Co. Med. Ass'n.
- DE GARMO, WILLIAM B., 56 W. 36th, 9 to 1, except Sundays; during summer Thursdays and Saturdays by appointment only. Univ. City N. Y., 1875; Mem. Co. Soc.; State Med. Soc.; Acad. Med.; Co. Med. Ass'n; Phys. Mut. Aid Ass'n.
- DELAFIELD, FRANCIS, 12 W. 32d, 9 to 12. Coll. P. & S., N. Y., 1862; Mem. Co. Soc.; State Med. Soc.; Acad. Med.; Path. Soc.; Soc. Relief Wids. & Orphs. Med. Men; Phys. Mut. Aid Ass'n; Att'g Phys. Roosevelt Hosp.; Consulting Phys. Bell. Hosp.
- DELAVAN, D. BRYSON, 1 E. 33d, until 1. Coll. P. & S., N. Y., 1875; Mem. Co. Soc.; Acad. Med.; Co. Med. Ass'n; Path. Soc.; Clin. Soc.; Laryngol. Soc.; Soc. Alumni Charity and Presbyterian Hosps.; Consult'g Laryngologist N. Y. Cancer Hosp.
- DELPHY, EDEN V., 353 W. 58th, 8 to 10, 3 to 5, 7 to 9. Coll. P. & S., N. Y., 1889; Mem. Co. Soc.; Co. Med. Ass'n; Phys. Mut. Aid Ass'n.
- DENCH, EDWARD B., 17 W. 46th, 9 to 1 daily except Sundays, 7 to 8 p.m. Mondays and Thursdays. Coll. P. & S., N. Y., 1885; Mem. Co. Soc.; Acad. Med.; Otol. Soc.; Soc. Alumni N. Y. and St. Luke's Hosps.; Aural Surg. N. Y. Eye & Ear Infirmary.
- DENHARD, CHARLES E., res. 197 Edgecomb av.; office, 90 Madison st., 10 to 12 daily, Sundays excepted; Fridays, 10 to 12, 5 to 7, June, July, August, and September excepted. Univ. City N. Y., 1874; Mem. Co. Soc.; Acad. Med.; Med. Union; Medico-Legal Soc.; Ger. Med. Soc.; Obstet. Soc.; Phys. Mut. Aid Ass'n; Visit'g Phys. St. Mark's Hosp.
- DENNETT, WILLIAM SAWYER, 82 W. 49th, 10 to 1. Harvard, 1874; end. Bell., 1874; Mem. Co. Soc.; Ophthal. Soc.; Surg. N. Y. Eye & Ear Infirmary.

- DENNIS, FREDERIC S., 542 Madison av., 11 to 1. Bell., N. Y., 1874; Mem. Co. Soc.; Acad. Med.; Co. Med. Ass'n; Visit'g Surg. Bell. and St. Vincent's Hosps., and Consult'g Surg. Harlem Hosp. and Montefiore Home.
- DENT, EMMET C., N. Y. City Asylum for Insane, Female Dept., Ward's Island. Bell., N. Y., 1879; Mem. Co. Soc.; Acad. Med.; Medico-Surg. Soc.; Phys. Mut. Aid Ass'n.
- DE PLASSE, LOUIS, 27 & 29 E. 27th, 11 to 12, 5 to 7; Sundays, 12 to 1. Louvain, Belgium, 1866; Mem. Co. Soc.; Co. Med. Ass'n.
- DERBY, RICHARD H., 9 W. 35th, 9 to 1. Harvard, 1867; Mem. Co. Soc.; Acad. Med.; Ophthal. Soc.; Ophthal. Surg. Trinity Hosp.; Surg. N. Y. Eye & Ear Infirmary and Orthopedic Hosp.
- DESSAR, LEONARD A., 25 W. 53d, 10 to 12, 5 to 6. Indiana, 1884; Würzburg, 1885; Mem. Co. Soc.; Acad. Med.; Phys. Mut. Aid Ass'n.
- DESSAU, S. HENRY, 47 W. 56th, 9 to 11, 1 to 2, 5 to 6.30. Jefferson, 1868; Mem. Co. Soc.; Acad. Med.; N. W. Med. & Surg. Soc.; Phys. Mut. Aid Ass'n; Att'g Phys. Montefiore Home.
- DEW, J. HARVIE, 25 1/2 W. 54th, until 9.30, 2 and 7 P.M. Univ. Va., 1867; Mem. Co. Soc.; Acad. Med.; Soc. Alumni Charity Hosp.; Phys. Mut. Aid Ass'n.
- DEYNARD, A. BRITTON, 333 W. 51st, 9 to 1, 6.30 to 7.30. Queen's Univ. Can., 1875; Coll. P. & S., Ont., 1876; Mem. Co. Soc.; Acad. Med.; Co. Med. Ass'n; Phys. Mut. Aid Ass'n; Ass't Surg. Manhattan Eye & Ear Hosp.
- DIEFFENBACH, R. G. L., 224 E. 43th, 7 to 8, 2 to 3. Giessen, 1843; Mem. Co. Soc.; Acad. Med.; Phys. Mut. Aid Ass'n.
- DILLINGHAM, FREDERICK H., 6 1/2 Lexington av., until 9, 5 to 7. Coll. P. & S., N. Y., 1880; Mem. Co. Soc.; Acad. Med.; Soc. Relief Wids & Orphs. Med. Men; Phys. Mut. Aid Ass'n.
- DISBROW, FRANK IRVING, 121 W. 83d, until 10, 5 to 7; Sundays by appointment. Univ. City N. Y., 1889; Mem. Co. Soc.
- DIXON, GEORGE A., 15 W. 49th, until 9.30, 11.30 to 1. Coll. P. & S., N. Y., 1878; Mem. Co. Soc.; Acad. Med.; Path. Soc.; Neurol. Soc.; Soc. Alumni Bell. Hosp.
- DIXON, GEORGE SLOAN, 124 Lexington av., 9 to 11, 5 to 8. Bell., N. Y., 1885; Mem. Co. Soc.; Ass't Surg. Orthopedic Hosp.
- DOCKSTADER, CHARLES H., 281 W. 118th, 8 to 10, 1 to 2, 6 to 8. Bell., N. Y., 1891; Mem. Co. Soc.; Phys. Mut. Aid Ass'n.
- D'OENCH, FREDERICK E., 12 E. 28th, 9 to 1, evenings by appointment. Strassburg, 1879; Mem. Co. Soc.; Acad. Med.; Ger. Med. Soc.; Ass't Surg. Ophthal. & Aural Inst.
- DOLD, WM. ELLIOTT, 8 W. 16th, Wednesdays, 12 to 1; res. Bloomingdale, White Plains. Univ. City N. Y., 1880; Mem. Co. Soc.; Acad. Med.; Soc. Med. Jurisp.
- DONOVAN, DANIEL J., 46 E. 126th, until 9.30, 1.30 to 2.30, 6.30 to 7.30; Sundays, 2 to 3 only. Coll. P. & S., N. Y., 1887; Mem. Co. Soc.; Phys. Mut. Aid Ass'n.
- DORN, JOHN H., 51 W. 9th, until 10. 4.30 to 7.30. Albany, 1864; Mem. Co. Soc.; Medico-Legal Soc.
- DORNING, JOHN, 252 W. 25th, 8 to 10, 1 to 2, 6 to 8. Univ. City N. Y., 1882; Mem. Co. Soc.; Acad. Med.; Phys. Mut. Aid Ass'n; Visit'g Phys. St. Francis' Hosp.
- DOTY, GEORGE E., 216 W. 33th, 8 to 10, 5 to 7. Univ. City N. Y., 1891; Mem. Co. Soc.
- DOUGHERTY, DANIEL S., 354 W. 43d, 9 to 10, 1 to 3, 6 to 7.30. Univ. City N. Y., 1884; Mem. Co. Soc.; Soc. Med. Jurisp.; Co. Med. Ass'n.
- DOUGLAS, O. B., 123 E. 36th, 8 to 1, 6 to 7; Sundays, 8.30 to 10.30. Univ. City N. Y., 1877; Mem. Co. Soc.; State Med. Soc.; Acad. Med.; Phys. Mut. Aid Ass'n; Surg. Manhattan Eye & Ear Hosp., Throat Dept.
- DOWD, CHARLES NORTH, 135 W. 73d, 12 to 1, 6 to 6.30. Coll. P. & S., N. Y., 1886; Mem. Co. Soc.; Acad. Med.; Path. Soc.; West End Med. Soc.; Phys. Mut. Aid Ass'n; Att'g Surg. N. Y. Cancer Hosp.; Ass't Surg. St. Mary's Hosp. for Children.
- DOYLE, JOHN W., 231 Amsterdam av., 11 to 1. Bell., N. Y., 1884; Mem. Co. Soc.

- DRAKE, WILLIAM F.**, 101 W. 84th, 8 to 10, 5.30 to 7.30. Univ. City N. Y., 1899; Mem. Co. Soc.
- DRAPER, WILLIAM H.**, 19 E. 47th, 9 to 12. Coll. P. & S., N. Y., 1835, Mem. Co. Soc.; Acad. Med.; Path. Soc.; Phys. Mut. Aid Ass'n; Att'g Phys. Roosevelt and N. Y. Hosps.; Consult'g Phys. St. Luke's, Presbyterian, and Trinity Hosps.
- DRAYTON, HENRY S.**, 27 E. 21st, 1.3) to 4. Ecl., 1877; Mem. Co. Soc.; Ass't Surg. Bell. Hosp., Throat & Nose Dept.
- DUANE, ALEXANDER**, 25 E. 31st, 4 to 6, and by appointment. Coll. P. & S., N. Y., 1881; Mem. Co. Soc.; Otol. Soc.; Soc. Alumni N. Y. Hosp.; Hosp. Graduates Club; Ass't Surg. Ophthal. & Aural Inst.
- DUDLEY, A. PALMER**, 678 Madison av., 1 to 4. Dartmouth, 1877; Mem. Co. Soc.; Acad. Med.; Obstet. Soc.; Phys. Mut. Aid Ass'n.
- DUNHAM, EDWARD K.**, 338 E. 26th, Harvard, 1886; Mem. Co. Soc.; Acad. Med.; Path. Soc.
- DUNHAM, THEODORE**, 133 W. 34th, 5 to 6. Harvard, 1888; Mem. Co. Soc.; Acad. Med.
- DUNN, THOMAS JOSEPH**, 2735 Webster av., Fordham, 8 to 10, 1 to 2, 6 to 7. Univ. City N. Y., 1889; Mem. Co. Soc.
- DUNTON, MILO M.**, 37 7th, 8 to 9, 1 to 3, 6 to 8. Bell., N. Y., 1872; Mem. Co. Soc.; Co. Med. Ass'n.
- DURANT, GHISLANI**, 12 W. 46th, 9 to 12. Univ. City N. Y., 1866; Mem. Co. Soc.; Acad. Med.
- DURHAM, ALBERT**, Bloomingdale, White Plains, N. Y. Univ. City N. Y., 1891; Mem. Co. Soc.
- DWYER, JOHN**, 182 E. 111th, before 10, 1 to 2, after 6. N. Y. Med. Coll., 1861; Mem. Co. Soc.; Co. Med. Ass'n; Medico-Legal Soc.; Soc. Relief Wids. & Orphs. Med. Men.
- EARLY, MAURICE B.**, 68 S. Washington sq., 10 to 11, 2 to 3, 7 to 8. Univ. City N. Y., 1869; Mem. Co. Soc.; Co. Med. Ass'n; Soc. Alumni Bell. Hosp.; Phys. Mut. Aid Ass'n.
- EASTMAN, ROBERT WATTS**, 140 W. 76th, 8 to 10, 5 to 6. Univ. Buffalo, 1879; Mem. Co. Soc.; Co. Med. Ass'n; Phys. Mut. Aid Ass'n.
- ECHEVERRIA, MARTIN JOHN**, 44 W. 75th, 8 to 10, 5.30 to 6.30. Coll. P. & S., N. Y., 1889; Mem. Co. Soc.; Soc. Dermatol. & Genito-Urinary Surg.
- EDEBOHLS, GEORGE M.**, 59 W. 49th, 11 to 12, 6 to 7. Coll. P. & S., N. Y., 1875; Mem. Co. Soc.; Acad. Med.; Path. Soc.; Ger. Med. Soc.; Obstet. Soc.; Phys. Mut. Aid Ass'n; Gynecologist St. Francis' Hosp.
- EDGAR, J. CLIFTON**, 54 E. 34th, telephone 800 38th, until 11, 6 to 7. Univ. City N. Y., 1885; Mem. Co. Soc.; Acad. Med.; Soc. Alumni Bell. Hosp.; Obstet. Soc.; Obstet. Surg. Maternity Hosp.; Obstetrician Emergency Lying-in Hosp.; Att'g Phys. Lying-in Hosp., B. I.
- EDSON, CYRUS**, 9 W. 49th, until 10, 4.30 to 7.30. Coll. P. & S., N. Y., 1881; Mem. Co. Soc.; Phys. Mut. Aid Ass'n.
- EHRHART, PAUL**, 313 W. 30th, 8 to 9, 1 to 3, 5.30 to 7.30. Univ. City N. Y., 1878; Mem. Co. Soc.; Acad. Med.; Phys. Mut. Aid Ass'n.
- EICHACKER, HENRY F.**, 79 Willett, 10 to 12, 3 to 5, 7 to 9. Coll. P. & S., N. Y., 1890; Mem. Co. Soc.; Phys. Mut. Aid Ass'n.
- EIDENBENZ, ANTON**, 228 W. 49th, 7 to 9, 1 to 3, 7 to 9. Giessen, 1846; Univ. City N. Y., 1881; Mem. Co. Soc.
- EINHORN, MAX**, 20 E. 63d, 8 to 11 and by appointment. Berlin, 1884; Mem. Co. Soc.; Acad. Med.; Ger. Med. Soc.; Metropolitan Med. Soc.; Co. Med. Ass'n; Att'g Phys. St. Mark's Hosp.
- ELEZARIAN, M.**, 106 E. 24th, 12 to 2, 4 to 6, 8 to 9. Univ. City N. Y., 1890; Mem. Co. Soc.; Co. Med. Ass'n.
- ELIOT, ELLSWORTH**, 48 W. 36th, Coll. P. & S., N. Y., 1852; Mem. Co. Soc.; State Med. Soc.; Acad. Med.; Path. Soc.; Medico-Hist. Soc.; Co. Med. Ass'n; Soc. Relief Wids. & Orphs. Med. Men; Phys. Mut. Aid Ass'n.
- ELLIOT, GEORGE T.**, 14 W. 33d, 9 to 1, 4 to 6. Univ. La., 1881; Mem. Co. Soc.; Path. Soc.; Dermatol. Soc.; Soc. Dermatol. & Genito-Urinary Surg.; Phys. Mut. Aid Ass'n; Ass't Phys. Skin & Cancer Hosp.

- ELLIOTT, GEORGE R., 48 E. 26th, 11 to 1 and by appointment. Coll. P. & S., N. Y., 1881; Mem. Co. Soc.; Acad. Med.; Path. Soc.
- ELLISON, C. RUXTON, 206 E. 116th, until 9, 1 to 2, 6 to 8. Bell., N. Y., 1873; Mem. Co. Soc.; Co. Med. Ass'n; Harlem Med. Ass'n; Phys. Mut. Aid Ass'n.
- ELLISON, SARAH R., 266 W. 43d, 8 to 9.30, 2 to 3, 7 to 8; Sundays, 8 to 10, 7 to 8. McGill Univ., 1873; Mem. Co. Soc.
- ELWERT, CHARLES P., care Drug-Store 244 6th av. Bell., N. Y., 1890; Mem. Co. Soc.
- ELY, ALBERT H., 19 W. 46th, until 11, 4.30 to 6.30. Coll. P. & S., N. Y., 1888; Mem. Co. Soc.; Acad. Med.; Soc. Alumni St. Luke's Hosp.; Therapeutic Club; Phys. Mut. Aid Ass'n.
- EMERSON, J. B., 20 E. 30th, 9 to 12, 4 to 5.30. Univ. Va., 1876; Mem. Co. Soc.; Acad. Med.; Ophthal. Soc.; Otol. Soc.; Surg. Manhattan Eye & Ear Hosp.
- EMERSON, J. H., 81 Madison av., 8 to 10, 5 to 6. Coll. P. & S., N. Y., 1864; Mem. Co. Soc.; Acad. Med.; Clin. Soc.; Soc. Relief Wids. & Orphs. Med. Men; Phys. Mut. Aid Ass'n.
- EMMET, BACHE, 18 E. 30th; 11 to 1. Coll. P. & S., N. Y., 1867; Mem. Co. Soc.; Acad. Med.; Obstet. Soc.; Roman Med. Soc.; Phys. Mut. Aid Ass'n; Surg. Woman's Hosp.
- EMMET, JOHN DUNCAN, 91 Madison av., 11 to 1. Univ. Va., 1880; Coll. P. & S., N. Y., 1883; Mem. Co. Soc.; Obstet. Soc.; Phys. Mut. Aid Ass'n; Ass't Surg. Woman's Hosp.
- EMMET, THOMAS ADDIS, 93 Madison av., 10 to 12. Jefferson, 1850; Mem. Co. Soc.; State Med. Soc.; Acad. Med.; Path. Soc.; Obstet. Soc.; Phys. Mut. Aid Ass'n; Surg. Woman's Hosp.; Consult'g Phys. Roosevelt Hosp.; Consult'g Surg. St. Andrew's Infirmary for Women; Consult'g Gynecologist N. Y. Foundling Asylum.
- ENGELSMAN, BERNHARD, 161 E. 115th, until 9, 1 to 2, 6 to 8. Bell., N. Y., 1875; Mem. Co. Soc. Harlem; Med. Ass'n.
- ERDMANN, JOHN F., 144 W. 44th, 11.30 to 1, 5.30 to 7.30. 329A 38th. Bell., N. Y., 1887; Mem. Co. Soc.; Acad. Med.; Co. Med. Ass'n; Soc. Alumni Bell. Hosp.; Visit'g Surg. A. & W. and City (Charity) Hosps.;
- ERLWEIN, MICHAEL, 1349 Columbus av., 8 to 10, 12 to 2, 6 to 8. Univ. City N. Y., 1881; Mem. Co. Soc.
- ERNST, PETER HUGO, 141 E. 16th, 8 to 10, 5 to 7; Sundays, 1 to 2. Univ. City N. Y., 1886; Mem. Co. Soc.
- EVANS, G. A., 337 W. 15th, 8 to 10, 1 to 2, 6 to 8. Coll. P. & S., N. Y., 1874; Mem. Co. Soc.
- EVERSFIELD, FRANK J., 158 W. 20th, 8 to 10, 1 to 2, 6 to 7.30. L. I. Coll. Hosp., 1891; Mem. Co. Soc.
- EWING, W. A., 134 W. 58th, telephone 1484 38th; until 10, 1 to 2, 6 to 7.30. Bell., N. Y., 1869; Mem. Co. Soc.; Acad. Med.; Phys. Mut. Aid Ass'n.
- FAIRBANK, CHARLES OLIVER, 25 W. 45th, 9 to 1, 5 to 7. Coll. P. & S., N. Y., 1891; Mem. Co. Soc.; Ger. Med. Soc.; Electro-Therapeutical Soc.
- FANNING, W. A., 115 W. 63d, 8 to 10, 1 to 3. Univ. City N. Y., 1876; Mem. Co. Soc.; Acad. Med.; Soc. Relief Wids. & Orphs. Med. Men; Phys. Mut. Aid Ass'n.
- FARRAR, J. N., 1271 Broadway (Rensselaer), 9.30 to 5. Jefferson, 1874; Mem. Co. Soc.
- FARRINGTON, J. O., 1991 Madison av., 8 to 9, 6.30 to 7.30. Univ. City N. Y., 1857; Mem. Co. Soc.; Acad. Med.; Co. Med. Ass'n; Medico-Hist. Soc.; Harlem Med. Ass'n; Soc. Med. Jurisp.; Phys. Mut. Aid Ass'n.
- FARRINGTON, WILLIAM H., Astor House, 9 to 6. Bell., N. Y., 1872; Mem. Co. Soc.; Acad. Med.; Neurol. Soc.; Soc. Med. Jurisp.
- FEENEY, M. B., 32 E. 3d, 8 to 10, 2 to 3, 6 to 8. Univ. City N. Y., 1880; Mem. Co. Soc.; Phys. Mut. Aid Ass'n.

- FEINBERG, S., 148 E. 81st, 8 to 9, 2 to 3, 6.30 to 7.30. Erlangen, 1871; Mem. Co. Soc.; Ger. Med. Soc.; Phys. Mut. Aid Ass'n.
- FENDLER, AMELIA M., 134 E. 87th, 12 to 2. Woman's Med. Coll., Baltimore, Md., 1892; Mem. Co. Soc.
- FENN, ELISHA, 168 E. 116th. Bell. N. Y., 1887; Mem. Co. Soc.
- FERDINAND, JOHN E., 220 W. 127th. 8 to 10, 1 to 2, 6 to 8; Sundays, 12 to 2. Univ. City N. Y., 1868; Mem. Co. Soc.; Phys. Mut. Aid Ass'n.
- FERGUSON, JAMES FRANCIS, 168 Lexington av., 11.30 to 12.30, Tuesdays and Fridays; res., Falkirk, Central Valley, N. Y. Univ. City, N. Y., 1860; Bell., 1861; Mem. Co. Soc.; Acad. Med.; Neurol. Soc.; Consult'g Surg. City (Charity) Hosp.; Visit'g Phys. Hosp. for Nervous Diseases.
- FERGUSON, JEREMIAH SWEETSER, 355 W. 28th, 8 to 10, 5 to 7. Univ. City N. Y., 1892; Mem. Co. Soc.; Co. Med. Ass'n.
- FERRER, JOSE M., 81 E. 56th, 10 to 12, 5 to 7.30. Coll. P. & S., N. Y., 1879; Mem. Co. Soc.; Acad. Med.; Soc. Alumni Charity Hosp.; Phys. Mut. Aid Ass'n; Visit'g Phys. French Hosp.
- FERRIS, ALBERT WARREN, 12 E. 47th, 9 to 11, 5 to 6 daily; also 7.30 to 8.30 P.M. Tuesdays and Saturdays. Coll. P. & S., N. Y., 1882; Mem. Co. Soc.; Acad. Med.; Soc. Med. Jurisp.; Neurol. Soc.; Phys. Mut. Aid Ass'n.
- FIELDER, FRANK S., 33 W. 93d, until 9, 5 to 6. Coll. P. & S., N. Y., 1892; Mem. Co. Soc.; West End Med. Soc.
- FIELDS, WILLIAM J., 176 W. 81st, 9 to 11, 5 to 7. Coll. P. & S., N. Y., 1880; Mem. Co. Soc.; Acad. Med.
- FISCHER, CHARLES S., JR., 201 W. 118th, 8 to 10, 1 to 2, 6, and evenings by appointment. Coll. P. & S., N. Y., 1881; Mem. Co. Soc.; Medico-Legal Soc.; Soc. Relief Wids. & Orphs. Med. Men; Phys. Mut. Aid Ass'n.
- FISCHER, LOUIS, 187 Second av., 8 to 9, 2 to 4, 7 to 8. Univ. City N. Y., 1886; Mem. Co. Soc.; Acad. Med.; Ger. Med. Soc.; Medico-Legal Soc.; Co. Med. Ass'n; Phys. Mut. Aid Ass'n.
- FISCHER, SIEGFRIED, 314 E. 15th, 10 to 12, 6 to 7; Sundays, 10 to 12. Zurich, 1879; Mem. Co. Soc.; Ger. Med. Soc.
- FISCHLOWITZ, GUSTAV GRANT, 1708 Lexington av., 8 to 10, 5 to 7. Coll. P. & S., N. Y., 1892; Mem. Co. Soc.; Harlem Med. Ass'n.
- FISHER, EDWARD D., 42 W. 45th, 9 to 12. Univ. City N. Y., 1878; Mem. Co. Soc.; State Med. Soc.; Acad. Med.; Path. Soc.; Neurol. Soc.; Phys. Mut. Aid Ass'n; Neurolog st Hosp. for Incurables. B. I.; Att'g Phys. Hosp. Nervous Diseases.
- FISHMANN, ARTHUR, 118 Rivington, 8 to 9, 1 to 3, 6 to 7.30. Univ. State N. Y., 1886; Mem. Co. Soc.; Phys. Mut. Aid Ass'n.
- FISK, ARTHUR LYMAN, 13 W. 50th, 9 to 11, 5.30 to 6.30. Harvard, 1888; Mem. Co. Soc.; Acad. Med.; Hosp. Graduates Club; Harvard Med. Soc.; Att'g Surg. Trinity Hosp.; Ass't Surg. N. Y. Cancer Hosp.
- FISKE, JAMES PORTER, 328 W. 57th, 12 to 1.30, 5 to 6.30; telephone, 1204 R. Coll. P. & S., N. Y., 1891; Mem. Co. Soc.
- FITCH, ALLEN, 152 W. 34th, 11 to 1, and 6; telephone, 925 38th Albany, 1879; Univ. City N. Y., 1880; Mem. Co. Soc.; Neurol. Soc.; Soc. Med. Jurisp.; Phys. Mut. Aid Ass'n; Visit'g and Examin'g Phys. Bell. Hosp., Insane Dept.
- FLEMING, MARTIN J., 132 Lexington av., 8 to 9, 1 to 2, 7 to 8. Coll. P. & S., N. Y., 1872; Mem. Co. Soc.; Acad. Med.; Co. Med. Ass'n.
- FLEMING, WALTER M., 240 Fifth av. and Hotel Imperial, 10 to 12, 4 to 6, Albany, 1862; Mem. Co. Soc.; Medico-Legal Soc.; Phys. Mut. Aid Ass'n.
- FLUHRER, WILLIAM F., 479 Fifth av., cor. 41st, 10 to 12, 7.30 to 8. Bell., N. Y., 1870; Mem. Co. Soc.; Phys. Mut. Aid Ass'n; Att'g Surg. Bell. and Mt. Sinai Hosps.

- FOERSTER, FRANCIS, 39 W. 52d, 11 to 1, 6. Coll. P. & S., N. Y., 18'3; Mem. Co. Soc.; Acad. Med.; Ger. Med. Soc.; Metropolitan Med. Soc.; Obstet. Soc.; Co. Med. Ass'n; Phys. Mut. Aid Ass'n; Gynecologist German Hosp.
- FOLAND, JOHN P., 511 Hudson, 9 to 10, 2 to 3, 7 to 8. Univ. City N. Y., 1884; Mem. Co. Soc.; Co. Med. Ass'n; Phys. Mut. Aid Ass'n.
- FORBES, HENRY HALL, 24 W. 25th, until 9, 12 to 1, 4, 30 to 6. Coll. P. & S., N. Y., 1890; Mem. Co. Soc.; Ass't Att'g Phys. French Hosp.
- FORD, CHARLES M., 242 W. 135th, 9 to 11, 5 to 7. Univ. City N. Y., 1888; Mem. Co. Soc.; Co. Med. Ass'n; Phys. Mut. Aid Ass'n.
- FORD, JAMES C., 233 E. 104th, 8 to 10, 2 to 3, 7 to 8. Univ. Louisville, Ky., 18'8; Mem. Co. Soc.; Phys. Mut. Aid Ass'n.
- FORDYCE, JOHN A., 66 Park av., 9 to 11, 5 to 6. Chicago Med. Coll., 1881; Berlin, 1883; Mem. Co. Soc.; Acad. Med.; Dermatol. Soc.; Path. Soc.; Soc. Dermatol. & Genito-Urinary Surg.; Phys. Mut. Aid Ass'n; Visit'g Surg. City (Charity) Hosp.
- FOREST, WILLIAM E., 101 Waverley pl., 12 to 3, 6 to 8. Univ. City N. Y., 1876; Mem. Co. Soc.; Acad. Med.; Med. Union; Phys. Mut. Aid Ass'n.
- FOSTER, MATTHIAS LANCKTON, 7 E. 41st, 9 to 11, 4 to 6. Coll. P. & S., N. Y., 1885; Mem. Co. Soc.; Soc. Alumni St. Luke's Hosp.; Ass't Surg. Manhattan Eye & Ear Hosp.
- FOURNESS-BRICE, JOHN, White Star Dock, foot of W. 10th, 11 to 2. M.R.C.S. Eng., 1850; L.S.A. Lond., 1850; Coll. P. & S., N. Y., 1868; Mem. Co. Soc.
- FOWLER, EDWARD PAYSON, 33 W. 40th, 9 to 11, 4 to 5. N. Y. Med. Coll., 1855; Mem. Co. Soc.; Acad. Med.; Neurol. Soc.
- FOWLER, GEORGE B., 18 E. 58th, 10 to 12. Coll. P. & S., N. Y., 1871; Mem. Co. Soc.; Acad. Med.; Phys. Mut. Aid Ass'n; Visit'g Phys. Bell. Hosp.
- FOX, ANDREW JACKSON, 120 Broadway, 12 to 3; res. 73 E. 54th. Bell., N. Y., 1824; Mem. Co. Soc.; Phys. Mut. Aid Ass'n; Hosp. Graduates Club.
- FOX, GEORGE HENRY, 18 E. 31st, 9 to 1. Univ. Pa., 1869; Mem. Co. Soc.; State Med. Soc.; Acad. Med.; Dermatol. Soc.; Soc. Relief Wids. & Orphs. Med. Men; Visit'g Phys. Skin & Cancer Hosp.; Consult'g Dermatol. Randall's Island Hosp.
- FRANK, JOHN, 111 Rivington, 8 to 9, 2 to 3, 6 to 7, 30 except Sunday evenings. Coll. P. & S., N. Y., 1830; Mem. Co. Soc.; Co. Med. Ass'n; Phys. Mut. Aid Ass'n.
- FRANKEL, EDWARD, 217 E. 17th, 8 to 10, 5 to 7. Coll. P. & S., N. Y., 1868; Mem. Co. Soc.; Acad. Med.; Phys. Mut. Aid Ass'n; Consult'g Surg. City (Charity) Hosp.
- FRANKENBERG, J. H., 142 E. 74th. Coll. P. & S., N. Y., 1883; Mem. Co. Soc.; Co. Med. Ass'n; Metropolitan Med. Soc.; Phys. Mut. Aid Ass'n.
- FRAZER, GORDON, 326 W. 34th, 8 to 10, 1 to 3, 7 to 8. Bell., N. Y., 1865; Mem. Co. Soc.; Acad. Med.; Medico-Hist. Soc.
- FREEBORN, GEORGE C., 215 W. 70th. Coll. P. & S., N. Y., 1873; Mem. Co. Soc.; Acad. Med.; Path. Soc.; Obstet. Soc.
- FREEMAN, ALPHEUS, 123 E. 74th, 8 to 10, 5 to 7. Coll. P. & S., N. Y., 1882; Mem. Co. Soc.; Lenox Med. & Surg. Soc.
- FREEMAN, NATHANIEL M., 7 E. 92d, 8 to 10. Yale, 1852; Mem. Co. Soc.; Co. Med. Ass'n.
- FREUDENTHAL, WOLFF, 943 Madison av., 9 to 11, 5 to 6. Freiburg, 1884; Mem. Co. Soc.; Acad. Med.; Ger. Med. Soc.; Metropolitan Med. Soc.; Soc. Med. Jurisp.; Path. Soc.; Med. Union; Phys. Mut. Aid Ass'n; Surg. St. Mark's Hosp.; Laryngologist Montefiore Home.
- FRIDENBERG, PERCY H., 60 W. 76th, 8 to 1, 5 to 6. Strassburg, 1891; Mem. Co. Soc.; Metropolitan Med. Soc.
- FROELICH, DAVID, 117 E. 80th, 8 to 9, 3 to 4, 6.30 to 7.30 except Sundays. Berlin, 1872; Mem. Co. Soc.; Acad. Med.; Ger. Med. Soc.
- FROTHINGHAM, RICHARD, 19 E. 38th, 9 to 12; 183 W. 79th, 5 to 6, and Sunday mornings. Harvard, 1892; Mem. Co. Soc.; Harvard Med. Soc.; Phys. Mut. Aid Ass'n; Aural Surg. Metropolitan Throat Hosp.

- FRUITNIGHT, J. HENRY, 161 W. 57th, 8 to 9, 2 to 3, 6 to 7. Bell, N. Y., 1875; Mem. Co. Soc.; Acad. Med.; Soc. Med Jurisp.; N. W. Med. & Surg. Soc.; Medico-Surg. Soc.; Phys. Mut. Aid Ass'n; Visit'g Phys. St John's Guild Hosp. for Children.
- FUCHS, FREDERICK LOUIS, 10 St. Mark's pl., 8 to 9, 1 to 2, 6 to 7. Eclectic, 1881; Mem. Co. Soc.
- FULLER, EUGENE, 109 E. 24th, 11 to 1, 5 to 6; Sundays, 11 only; res. 252 Lexington av. Harvard, 1884; Mem. Co. Soc.; Acad. Med.; Harvard Med. Soc.
- FULLER, ROBERT M., 136 W. 42d, 9 to 11, 6.30 to 7.30. Albany. 1865; Mem. Co. Soc.; State Med. Soc.; Acad. Med.; Path. Soc.
- GAGE, GEORGE CLARENCE, 47 W. 49th, 8 to 10, 12 to 2, 6 to 8. Coll. P. & S., N. Y., 1872; Mem. Co. Soc.
- GALBRAITH, ANNA M., 128 W. 70th, 11 to 1. Woman's Med. Coll. Pa., 1884; Mem. Co. Soc.; Acad. Med.; Att'g Phys. Orthopedic Hosp.
- GALLANT, A. ERNEST, 10 W. 36th, 11 to 1; telephone, 279 38th. Coll. P. & S., N. Y., 1890; Mem. Co. Soc.; Acad. Med.; Co. Med. Ass'n; Ass't Surg. Lebanon Hosp.
- GARDNER, ALFRED W., 59 W. 54th, 8.30 to 10.30, 1 to 2, 5 to 7.30. Coll. P. & S., N. Y., 1890; Mem. Co. Soc.
- GARDNER, WM. S., 415 West End av., 10 to 12, 6 to 7. Coll. P. & S., N. Y., 1889; Mem. Co. Soc.; Phys. Mut. Aid Ass'n.
- GARRIGUES, HENRY J., 155 Lexington av., 10 to 12, 7 to 8; Sundays, 9 to 10. Copenhagen, 1859; Mem. Co. Soc.; Acad. Med.; Ger. Med. Soc.; Consult'g Surg. Maternity Hosp.; Gynecologist St. Mark's Hosp.
- GAUDINEER, WILLIAM J., 131 E. 116th, until 10, 12 to 1.30, 6 to 8. Univ. City N. Y., 1878; Mem. Co. Soc.; Phys. Mut. Aid Ass'n.
- GERSTER, ARPAD G., 56 E. 25th, 10 to 12, except Sundays. Vienna, 1872; Mem. Co. Soc.; State Med. Soc.; Acad. Med.; Path. Soc.; Surg. Soc.; Ger. Med. Soc.; Att'g Surg. Mt. Sinai and German Hosps.
- GIBB, W. TRAVIS, 365 Lexington av., 10 to 12, 5 to 7; Sundays, 11 to 2. Univ. City N. Y., 1886; Mem. Co. Soc.; Obstet. Soc.; Medico-Legal Soc.; Phys. Mut. Aid Ass'n.
- GIBIER, PAUL, cor. Central Park W. and 97th, 2 to 6. Paris, 1884; Mem. Co. Soc.; Co. Med. Ass'n; Medico-Legal Soc.
- GIBNEY, VIRGIL P., 16 Park av., 10 to 2, except Fridays. Bell, N. Y., 1871; Mem. Co. Soc.; State Med. Soc.; Acad. Med.; Path. Soc.; Pract.'s Soc.; Phys. Mut. Aid Ass'n; Surg.-in-Chief Hosp. Ruptured & Crippled; Consult'g Surg. Nursery & Child's Hosp.
- GIBSON, CHARLES LANGDON, 46 W. 33d, 9 to 11. Harvard, 1889; Mem. Co. Soc.; Acad. Med.; Path. Soc.; Harvard Med. Soc.; Soc. Alumni St. Luke's Hosp.; Att'g Surg. St. Luke's Hosp.; Ass't Surg. St. Mary's Free Hosp. for Children.
- GIBSON, LEWIS M., 158 W 51st, until 10.30, 1 to 2, 5 to 7.30. Coll. P. & S., N. Y., 1889; Mem. Co. Soc.
- GILES, J. EDWARD, United Charities Building, Rooms 217, 217a and 218, Fourth av. and 22d st., 9 to 1, and by appointment; Sundays and holidays, by appointment only. Univ. City N. Y., 1884; Mem. Co. Soc.; Ass't Surg. Manhattan Eye & Ear Hosp.
- GILFILLAN, W. WHITEHEAD, 37 W. 31st, 9 to 1, and by appointment. Coll. P. & S., N. Y., 1890; Mem. Co. Soc.; Acad. Med.; Ass't Surg. Manhattan Eye & Ear Hosp.; Visit'g Ophthal. Surg. R. I. and Infants' Hosps.
- GILLETTE, WALTER R., 24 W. 40th, 5 P.M. Coll. P. & S., N. Y., 1864; Mem. Co. Soc.; Acad. Med.; Phys. Mut. Aid Ass'n; Consult'g Phys. City (Charity), Maternity, St. Francis, and Bell. Hosps.
- GINNASI, FRANCIS, 118 Macdougall, 8 to 10, 6 to 8. Univ. City N. Y., 1884; Mem. Co. Soc.; Acad. Med.
- GLASER, JOSEPH, 132 E. 74th. Univ. Cracow, 1864. Mem. Co. Soc.; Phys. Mut. Aid Ass'n.
- GLASSFORD, ROBERT W., 350 W. 46th, until 9, 1 to 2, 6 to 8. Coll. P. & S., N. Y., 1878; Mem. Co. Soc.

- GLEISES, JOHN, 302 E. 57th. 8 to 10, 2 to 3, 6 to 8. Bell., N. Y., 1877; Mem. Co. Soc.; Co. Med. Ass'n; Phys. Mut. Aid Ass'n.
- GLEITSMANN, JOSEPH WM., 46 E. 25th, 8 to 12, 5 30 to 6.30; Sundays, 10 to 12 only; telephone, 1385 18th. Würzburg, 18-5; Mem. Co. Soc.; Acad. Med.; Co. Med. Ass'n; Ger. Med. Soc.; Laryngologist German Hosp.
- GLÜCK, SAMUEL, 1041 Madison av., 8 to 9, 2 to 3, 6 to 7. Vienna, 1870; Mem. Co. Soc.; Ger. Med. Soc.
- GNICHTEL, A. LAWRENCE, 437 W. 44th, until 9, 1 to 2, 4.30 to 7. Coll. P. & S., N. Y., 1891; Mem. Co. Soc.; Co. Med. Ass'n; Medico-Surg. Soc.
- GOELET, AUGUSTIN H., 351 W. 57th, 11 to 2. Bell., N. Y., 1874; Mem. Co. Soc.; Acad. Med.; Obstet. Soc.; Co. Med. Ass'n; Medico Surg. Soc.
- GOLDENBERG, HERMAN, 22 E. 63d, 8 to 12, 5 to 6.30; Sundays, 10 to 12; during summer, 9 to 12 daily except Sundays. Munich, 1886; Mem. Co. Soc.; Acad. Med.; Ger. Med. Soc.; Metropolitan Med. Soc.; Soc. Dermatol. & Genito-Urinary Surg.
- GOLDSMITH, MARCUS K., 1704 Lexington av., 8 to 10, 7 to 8. Univ. City N. Y., 1885; Mem. Co. Soc.; Harlem Med. Ass'n.
- GOODWILLIE, D. H., 154 W. 34th, 9 to 2. Univ. Vt., 1868; Mem. Co. Soc.; State Med. Soc.; Acad. Med.; Phys. Mut. Aid Ass'n.
- GORDON, BERNARD, 132 Henry, 11 to 2. 7. Univ. City N. Y., 1885; Berlin, 1887; Mem. Co. Soc.; Acad. Med.; Ger. Med. Soc.; Soc. Relief Wids. & Orphs. Med. Men; Visit'g Gynecologist Beth Israel Hosp.
- GORDON, JONATHAN RHEA, 49 E. 64th, 10 to 12, 4 to 6. Western Reserve Univ., Cleveland, O., 1883; Mem. Co. Soc.
- GORMAN, JOHN D., 326 E. 68th, and Mutual Reserve Building, Broadway & Duane, 8 to 9, 6 to 7. Univ. Vt., 1888; Bell., N. Y., 1889; Mem. Co. Soc.; Co. Med. Ass'n.
- GOTTHEIL, WILLIAM S., The Rockland, 25 W. 53d, 9 to 11, 5 to 6. Coll. P. & S., N. Y., 1881; Mem. Co. Soc.; Acad. Med.; Harlem Med. Ass'n; Visit'g Phys. Lebanon Hosp.
- GOULD, DAVID BARTLETT, 139 Hester, 10 to 2, 5 to 9. Bell., N. Y., 1882; Mem. Co. Soc.
- GRABER, SIDNEY S., 185 E. 71st, 12 to 1, 6 to 7.30. Univ. City N. Y., 1888; Mem. Co. Soc.; Lenox Med. and Surg. Soc.; Co. Med. Ass'n.
- GRANDIN, EGBERT H., 36 E. 58th, 11 to 1; telephone, 1812 38th. Harvard, 1880; Mem. Co. Soc.; Acad. Med.; Obstet. Soc.; Harvard Med. Soc.; Phys. Mut. Aid Ass'n; Surg. Maternity Hosp.; Consult'g Gynecologist French Hosp.
- GRANT, FREDERIC H., 257 W. 52d, 12 to 2, 6 to 8. Coll. P. & S., N. Y., 1890; Mem. Co. Soc.; Phys. Mut. Aid Ass'n.
- GRANT, GABRIEL, 22 E. 49th, until 11. Coll. P. & S., N. Y., 1851; Mem. Co. Soc.; Medico-Legal Soc.; Soc. Relief Wids. & Orphs. Med. Men.
- GRAY, JOSEPH F., 323 W. 31st, 11 to 2, 6 to 8; Sundays, 1 to 3. Coll. P. & S., N. Y., 1882; Mem. Co. Soc.; Co. Med. Ass'n; Phys. Mut. Aid Ass'n; Att'g Phys. St. Elizabeth's Hosp.
- GRAY, LANDON CARTER, 6 E. 49th, 9 to 12. Bell., N. Y., 1873; Mem. Co. Soc.; Acad. Med.; Neurol. Soc.; Soc. Med. Jurisp.; N. W. Med. & Surg. Soc.; Phys. Mut. Aid Ass'n.
- GRAY, ROLLIN B., 775 West End av., near 103d, 9 to 12. Hom. Med. Coll., N. Y., 1871; Mem. Co. Soc.
- GREENBAUM, SOLOMON, 183 Stanton, 8 to 9, 1 to 2, 6 to 8. Bell., N. Y., 1888; Mem. Co. Soc.; Ger. Med. Soc.
- GREENE, ROBERT HOLMES, 14 W. 32d, 9 to 12. Harvard, 1886; Mem. Co. Soc.; Acad. Med.; N. W. Med. & Surg. Soc.; West End Med. Soc.; Harvard Med. Soc.; Metropolitan Med. Soc.; Soc. Dermatol. & Genito-Urinary Surg.; Phys. Mut. Aid Ass'n; Visit'g Phys. St. John's Guild Hosp.
- GRIER, WILLIAM FISHER, 176 W. 87th, 10 to 12, 2 and 7. Univ. Glasgow, 1886; Mem. Co. Soc.
- GRIFFIN, E. HARRISON, 112 W. 45th, 9 to 12 5 to 7.30; Sundays, until 1. Bell., N. Y., 1882; Mem. Co. Soc.; Acad. Med.; Phys. Mut. Aid Ass'n; Att'g Surg. Bell. Hosp., Throat Dept.

- GRIFFIN, HENRY ARTHUR**, 44 W. 48th, 9 to 11, 5 to 6. Coll. P. & S., N. Y., 1889; Mem. Co. Soc.; Acad. Med.; Soc. Alumni N. Y. Hosp.; Therapeutic Club; Phys. Mut. Aid Ass'n.
- GRISWOLD, HENRY**, 42 W. 35th, 10 to 12, Sundays and Thursdays by appointment only. Univ. Louisville, Ky, 1864; Mem. Co. Soc.; Acad. Med.; Phys. Mut. Aid Ass'n; Phys. St. Elizabeth's Hosp.
- GROSS, MORRIS**, 776 Madison av., 10 to 12. Vienna, 1887; Mem. Co. Soc.
- GRUENING, EMIL**, 109 E. 23d, 9 to 12. Coll. P. & S., N. Y. 1867; Mem. Co. Soc.; Acad. Med.; Ophthal. Soc.; Ger. Med. Soc.; Otol. Soc.; Soc. Relief Wids. & Orphs. Med. Men; Phys. Mut. Aid Ass'n; Ophthal. Surg. Mt. Sinai and German Hosps.; Surg. N. Y. Eye & Ear Infirmary.
- GUCK, ARAGO J.**, 236 E. 31st, 8 to 9.30, 6.30 to 8. Univ. City N. Y., 1890; Mem. Co. Soc.
- GUILLOU, CHARLES F.**, 26 E. 11th. Univ. Pa., 1836; Mem. Co. Soc.
- GUI TERAS, RAMON**, 23 W. 53d, 10 to 12, 5 to 6; Sundays and during summer, 9 to 11. Harvard, 1883; Mem. Co. Soc.; Acad. Med.; Soc. Alumni Charity Hosp.; Manhattan Med. & Surg. Soc.; Harvard Med. Soc.; Co. Med. Ass'n; Visit'g Surg. City (Charity) and Columbus Hosps.; Consult'g Surg. French Hosp.
- GULEKE, HERMAN F.**, 224 W. 79th, 8 to 9, 1 to 2, except Sundays. N. Y. Med. Coll. 1858; Mem. Co. Soc.; Phys. Mut. Aid Ass'n.
- GUNNING, JOSEPHUS HENRY**, 640 Madison av., 11 to 1.30. Univ. City N. Y., 1873; Mem. Co. Soc.; Medico-Legal Soc.; Neurol. Soc.; Obstet. Soc.; Medico-Surg. Soc.; Phys. Mut. Aid Ass'n; Electro-Therapeutist French Hosp.
- GÜNTZER, J. HENRY**, 345 E. 86th, 8 to 10, 2 to 3, 6 to 8. Bell., N. Y., 1889; Mem. Co. Soc.; Co. Med. Ass'n.
- GUTH, WILLIAM C.**, 253 E. 71st, 8 to 10.30, 6 to 7; Sundays, 8 to 10.30 only. Coll. P. & S., N. Y., 1890; Mem. Co. Soc.; Ger. Med. Soc.
- GUTMANN, EDWARD**, 131 E. 76th, 8 to 9. Berlin, 1851; Mem. Co. Soc.; Phys. Mut. Aid Ass'n.
- GUTTMAN, FREDERICK**, 44 W. 126th, 9 to 10, 2 to 3, 6 to 7. Vienna, 1878; Mem. Co. Soc.; Ger. Med. Soc.; Harlem Med. Ass'n; Co. Med. Ass'n; Phys. Mut. Aid Ass'n.
- GUTTMAN, JONAS**, 354 E. 4th, 8 to 9, 2 to 3, 6 to 8. Vienna, 1892; Mem. Co. Soc.
- GWYER, FRED W.**, 332 Lexington av., until 10, 5 to 7. Univ. City N. Y., 1883; Mem. Co. Soc.; Acad. Med.; Surg. Soc.; Soc. Alumni Bell Hosp.; Co. Med. Ass'n; Visit'g Surg. Bell. Hosp.; Consult'g Surg. Beth Israel Hosp.
- HABERSACK, CHARLES ALEX.**, 832 E. 161st, until 10, 1 to 2, 7 to 8. Univ. City N. Y., 1891; Mem. Co. Soc.; Att'g Phys. St. Joseph's Hosp.
- HABIRSHAW, JOHN**, 250 W. 57th, Bell., N. Y., 1877; Mem. Co. Soc., Acad. Med.
- HACKLEY, CHARLES E.**, 144 W. 44th, 8 to 9, 11.30 to 1. Univ. Pa., 1860; Mem. Co. Soc.; Phys. Mut. Aid Ass'n; Consult'g Phys. N. Y. and Trinity Hosps.
- HADDEN, ALEXANDER**, 155 E. 51st, 8 to 9, 11.30 to 3, 6 to 7.30. Coll. P. & S., N. Y., 1859; Mem. Co. Soc., State Med. Soc.; Acad. Med.; Soc. Relief Wids. & Orphs. Med. Men.
- HALL, EDWARDS**, 17 E. 66th, 8 to 9, 3 to 5. Albany, 1844; Mem. Co. Soc.; Acad. Med.; Co. Med. Ass'n; Phys. Mut. Aid Ass'n.
- HALL, WILLIAM H.**, 129 E. 54th, 8 to 10. Univ. City N. Y., 1858; Mem. Co. Soc.; Acad. Med.
- HALLOCK, LUTHER REEVE**, 155 W. 129th, 9 to 11, 5 to 7. Univ. City N. Y., 1888; Mem. Co. Soc.; Harlem Med. Ass'n.
- HALLOCK, SILAS F.** 136 E. 39th, until 10, 1 to 2, 5 to 8. Western Reserve Univ., Ohio, 1885; end. Bell., 1886; Mem. Co. Soc.; Acad. Med.; Co. Med. Ass'n; Med. Union.
- HALSEY, FRANK SPENCER**, 133 W. 69th, 8 to 10, 6 to 7; Sundays, 8 to 10 only. Univ. City N. Y., 1885; Mem. Co. Soc.; Acad. Med.; Co. Med. Ass'n; West End Med. Soc.; Phys. Mut. Aid Ass'n.
- HALVES, F.**, 247 E. 86th, 10 to 11, 5 to 7. Bell., N. Y., 1870; Mem. Co. Soc.; Ger. Med. Soc.

- HAMILTON, ALLEN McLANE, 44 E. 29th. Coll. P. & S., N. Y., 1870; Mem. Co. Soc.; Acad. Med.; Med. & Surg. Soc.; Neurol. Soc.; Consult'g Phys. Hosp. Nervous Diseases and Hosp. Ruptured & Crippled.
- HAMLEN, GEORGE DEMPSTER, 159 Lexington av., 9 to 11, 5 to 7. Univ. City N. Y., 1890; Mem. Co. Soc.; Soc. Alumni Bell. Hosp.
- HAMMOND, GRAEME M., 58 W. 45th, 9 to 2 Univ. City N. Y., 1880; Mem. Co. Soc.; State Med. Soc.; Acad. Med.; Soc. Med. Jurisp.; Neurol. Soc.; Phys. Mut. Aid Ass'n.
- HANKS, HORACE TRACY, 706 Madison av., until 9, 11.30 to 2.30; by appointment Sunday; telephone 1 79th. Albany. 1861; Mem. Co. Soc.; State Med. Soc.; Acad. Med.; Obstet. Soc.; Soc. Med. Jurisp.; Soc. Relief Wids. & Orphs. Med. Men; Phys. Mut. Aid Ass'n; Surg. Woman's Hosp.
- HARRIS, THOMAS J., 117 E. 40th, 9 to 12, 5.30 to 6.30; Sundays, 5 to 6. Univ. Pa., 1889; Mem. Co. Soc.; Acad. Med.; Ass't Surg. Manhattan Eye & Ear Hosp.
- HARRISON, GEORGE TUCKER, 221 W. 23d, 10 to 12, 7 to 8. Univ. Va., 1856; Mem. Co. Soc.; Acad. Med.; Co. Med. Ass'n; Obstet. Soc.
- HARTMANN, JACOB, 267 W. 36th. St. Louis Med. Coll., 1875; Mem. Co. Soc.; Phys. Mut. Aid Ass'n.
- HASKIN, WILLIAM HENRY, 10 E. 43d, 9 to 1. Univ. California, 1889; Mem. Co. Soc.
- HASSLOCH, WILLIAM, 932 Second av., 8 to 9, 7 to 8. Wiesbaden. 1859; Mem. Co. Soc.; Ger. Med. Soc.; Phys. Mut. Aid Ass'n.
- HAUPT, LOUIS, 63 Rivington, 8 to 9, 1 to 2, 6 to 7. Univ. City N. Y., 1877; Mem. Co. Soc.; Ger. Med. Soc.; Phys. Mut. Aid Ass'n.
- HAVEN, FOSTER S., 143 W. 61st, 8 to 10, 1 to 2, 5 to 7. Coll. P. & S., N. Y., 1886; Mem. Co. Soc.
- HAWES, WALKER A., 74 1/2 Lexington av., 8 to 10, 2 to 3, 6 to 7. Univ. Va., 1863; Mem. Co. Soc.; Soc. Relief Wids. & Orphs. Med. Men; Phys. Mut. Aid Ass'n; Visit'g Phys. A. H. & W. H. Hosps.
- HAWLIK, HARRY W., 104 E. 8th, 9 to 10, 3 to 4, 7 to 8. Univ. City N. Y., 1890; Mem. Co. Soc.
- HAYDEN, JAMES RAYNOR, 107 W. 55th, 9 to 12. Coll. P. & S., N. Y., 1884; Mem. Co. Soc.; Acad. Med.; Soc. Alumni N. Y. Hosp.; Phys. Mut. Aid Ass'n; Visit'g Surg. City Hosp.
- HAYNES, IRVING S., 131 E. 86th, 8 to 10, 4 to 6. Univ. City N. Y., 1887; Mem. Co. Soc.; Soc. Alumni Bell. Hosp.; Metropolitan Med. Soc.; Phys. Mut. Aid Ass'n; Ass't Surg. Orthopedic Hosp.
- HAZEN HENRY COMSTOCK, 66 W. 56th, 9 to 11, 5 to 6.30. Coll. P. & S., N. Y., 1891; Mem. Co. Soc.; Acad. Med.; Soc. Alumni Charity Hosp.
- HEACOCK, WILLARD AVERY, 139 W. 85th, 9 to 11, 5 to 6. Coll. P. & S., N. Y., 1892; Mem. Co. Soc.
- HEALY, JOSEPH S., 2886 Bailey av, Kingsbridge, until 9.30, 6 to 8. Coll. P. & S., N. Y., 1890; Mem. Co. Soc.; Phys. Mut. Aid Ass'n.
- HEDDEN, JESSE W., 147 E. 21st, 9 to 11, 5 to 7.30; Sundays, 1 to 2. Univ. City N. Y., 1887; Mem. Co. Soc.; Co. Med. Ass'n; Phys. Mut. Aid Ass'n.
- HEIMAN, HENRY, 220 E. 116th, 8 to 10, 1 to 2, 6 to 7. Arkansas, 1888; Coll. P. & S., N. Y., 1889; Mem. Co. Soc.; Acad. Med.; Ger. Med. Soc.; Harlem Med. Ass'n; Soc. Alumni Mt. Sinai Hosp.
- HEINEMAN, HENRY N., 62 W. 51st, 9 to 11.30, 5.30 to 6.30. Coll. P. & S., N. Y., 1874; Mem. Co. Soc.; Acad. Med.; Path. Soc.; Att'g Phys. Mt. Sinai Hosp.
- HEITZMANN, CHARLES, 39 W. 45th, 9 to 1. Vienna. 1859; Mem. Co. Soc.; Acad. Med.; Path. Soc.; Ger. Med. Soc.; Neurol. Soc.; Phys. Mut. Aid Ass'n.
- HEITZMANN, LOUIS, 110 E. 58th, 8 to 12, 5.30 to 7. Coll. P. & S., N. Y., 1885; Mem. Co. Soc.; Acad. Med.; Ger. Med. Soc.; Path. Soc.; Phys. Mut. Aid Ass'n.
- HELLENSTEIN, HERMAN, 710 E. 5th, 8 to 9, 2 to 3, 6 to 8. Univ. Buffalo, 1890; Mem. Co. Soc.; Ger. Med. Soc.
- HENNA, J. JULIO, 8 W. 40th, 1 to 2, 5 to 6; Sundays, 1 to 2 only. Coll. P. & S., N. Y., 1872; Mem. Co. Soc.; Acad. Med.; Co. Med. Ass'n; Medico-Surg. Soc.; Soc. Med. Jurisp.; Soc. Relief Wids. & Orphs. Med. Men; Phys. Mut. Aid Ass'n; Consult'g Phys. French Hosp.

- HENNESSY, MARY E., 20 E. 29th, 9 to 1, 5 to 7. Woman's Med. Coll. of Pa., 1885; Mem. Co. Soc.
- HERMAN, HENRY, 627 Lexington av., 8 to 10, 5 to 7. Bell., N. Y., 1883; Mem. Co. Soc.; Soc. Alumni Bell. Hosp.; Phys. Mut. Aid Ass'n.
- HEROLD, JUSTIN, 173 E. 80th, 11 to 12, 6 to 8. Bell., N. Y., 1882; Mem. Co. Soc.; Acad. Med.; Co. Med. Ass'n.
- HERRICK, EVERETT, 126 Madison av., 11 to 1. Jefferson, 1854; Mem. Co. Soc.; Acad. Med.; Soc. Relief Wids. & Orphs. Med. Men.
- HERZFELD, ALFRED A., 211 W. 24th, 8 to 11, 1 to 3, 6 to 8. Coll. P. & S., N. Y., 1891; Mem. Co. Soc.; Ger. Med. Soc.
- HEUEL, EMIL, 352 Willis av. & 142d. telephone connection, 8 30 to 10, 5 to 7; Sundays by appointment. Univ. City N. Y., 1883; Mem. Co. Soc.; Acad. Med.; Harlem Med. Ass'n; Med. Union; Co. Med. Ass'n; Phys. Mut. Aid Ass'n; Visit'g Surg. St. Joseph's Hosp.
- HEUEL, FRANK, 26 Irving pl., mornings by appointment only; afternoons 4 to 6. Sundays excepted. Univ. City N. Y., 1875; Mem. Co. Soc.; Acad. Med.; Co. Med. Ass'n; Consult'g Surg. R. I. Hosps.
- HEYWOOD, GEORGE, 143 W. 34th, 10 to 12, 5.30 to 7; Sundays, 12 to 1. Harvard, 1887; Mem. Co. Soc.
- HILLIS, THOMAS J., 51 Charlton, 9 to 10, 1 to 2, 6 to 7.30; Sundays, 1 to 2 only. Coll. P. & S., N. Y., 1882; Mem. Co. Soc.; State Med. Soc.; Acad. Med.; Co. Med. Ass'n; Medico-Surg. Soc.; Phys. Mut. Aid Ass'n.
- HILLS, ALFRED K., 669 Fifth av., 9 to 12. Hahnemann Med. Coll., Pa., 1870; Mem. Co. Soc.; Acad. Med.; Att'g Phys. Metropolitan Hosp.
- HILLS, ARTHUR T., 129 W. 81st, until 10.30, 6 to 7. Hom. Med. Coll., N. Y., 1875; Mem. Co. Soc.; Surg. Ward's Island Hosp.
- HIRONS, GARDNER, 152 W. 49th, 10 to 12, 7 to 8. Med. Coll. Ohio, 1882; end. Bell.; Mem. Co. Soc.; Acad. Med.; Obstet. Soc.; Co. Med. Ass'n.
- HIRSCH, WILLIAM, 123 E. 61st, 8 to 12. Coll. P. & S., N. Y., 1891; Mem. Co. Soc.; Ger. Med. Soc.; Soc. Med. Jurisp.
- HITCHCOCK, CHARLES, 26 W. 3rd th, until 11. Coll. P. & S., N. Y., 1872; Mem. Co. Soc.; Co. Med. Ass'n; Phys. Mut. Aid Ass'n.
- HITCHCOCK, H. M., Mutual Reserve Building, Broadway & Duane. Coll. P. & S., N. Y., 1861; Mem. Co. Soc.
- HITCHCOCK, URBAN G., 51 W. 29th, 9 to 10.30, 4 to 5.30. Coll. P. & S., N. Y., 1869; Mem. Co. Soc.; Acad. Med.; Phys. Mut. Aid Ass'n; Surg. N. Y. Eye & Ear Infirmary, Throat Dep't.
- HOAG, WARD B., 66 W. 95th, 11 to 1, 5 to 7; Sundays, 4 to 5; telephone, 489 Columbus. Bell., N. Y., 1892; Mem. Co. Soc.; West End Med. Soc.
- HOBBS, ANGIER BAILEY, 66 W. 38th, 9 to 10.30, 5 to 6.30. Coll. P. & S., N. Y., 1889; Mem. Co. Soc.
- HOCHHEIMER, EMANUEL, 224 E. 72d, 8 to 9, 1 to 2, 6 to 7.30. Univ. City N. Y., 1877; Mem. Co. Soc.; Co. Med. Ass'n; Phys. Mut. Aid Ass'n.
- HODGMAN, ABBOTT, 141 E. 38th, 8 to 10, 7 to 8. Univ. City N. Y., 1858; Mem. Co. Soc.; Acad. Med.; Co. Med. Ass'n; Phys. Mut. Aid Ass'n.
- HOEBER, EMIL W., 612 Lexington av., cor. 53d, 7 to 9, 3 to 4, 6.30 to 7.30; Sundays and holidays, 8 to 10. Univ. City N. Y., 1876; Mem. Co. Soc.; Ger. Med. Soc.; Neurol. Soc.
- HOFFMAN, CHARLES, 243 E. 86th, 7.30 to 9, 1 to 2, 6 to 7.30. Univ. City N. Y., 1882; Mem. Co. Soc.; Ger. Med. Soc.
- HOGAN, JAMES K., 140 Henry, 9 to 11, 3 to 4, 7 to 9. L. I. Coll. Hosp., 1888; Mem. Co. Soc.
- HOLCOMBE, WILLIAM FREDERIC, 54 E. 25th, 8 to 12.30, 6.30 to 7. Albany, 1850; Mem. Co. Soc.; Acad. Med.; Medico-Legal Soc.
- HOLDEN, T. N., 294 East Broadway, 9 to 10, 2 to 3, 7 to 8. Univ. City N. Y., 1880; Mem. Co. Soc.; Med. Union; Phys. Mut. Aid Ass'n.

- HOLDEN, WARD A., 45 W. 39th, 4.30 to 6.30 p.m.; Sundays 9 to 11 A.M. Med. Coll. Ohio, 1887; Mem. Co. Soc.; Acad. Med.; Otol. Soc.; Ass't Surg. Ophthal. & Aural Inst.
- HOLGATE, THOMAS H., 206 W. 14th, 8 to 10, 6 to 8. Lic. Med. Soc. Greene Co., 1867; Bell., N. Y., 1869; Mem. Co. Soc.; Acad. Med.; Co. Med. Ass'n; Medico-Surg. Soc.
- HOLMES, GEO. W., Barrett House, 153 W. 43d, 8 to 9, 1 to 2, 6 to 8; telephone 898 38th; after 11 p.m., telephone 455 38th. Univ. Mich., 1873; Mem. Co. Soc.
- HOLMES, JOHN F., 844 E. 165th, until 9, 2 to 3, 7 to 8. Univ. City N. Y., 1875; Mem. Co. Soc.; Att'g Phys. St. Joseph's Hosp.
- HOLMES, MARTHA C., 75 W. 126th, 8 to 11, and by appointment. Woman's Med. Coll. Phila., 1886; Mem. Co. Soc.; Harlem Med. Ass'n.
- HOLT, EDGAR S., 322 W. 55th, 9 to 12. Univ. City N. Y., 1884; Mem. Co. Soc.
- HOLT, L. EMMETT, 15 E. 54th, until 9, 1.30 to 3. Coll. P. & S., N. Y., 1880; Mem. Co. Soc.; Acad. Med.; Path. Soc.; Clin. Soc.; Phys. Mut. Aid Ass'n; Att'g Phys. Babies' and Nursery & Child's Hosps.; Consult'g Phys. Hosp. Ruptured & Crippled and N. Y. Infant Asylum.
- HONEGGER, OSCAR P., 171 E. 71st, 8 to 10, 2 to 3, 6 to 8; Sundays, 8 to 11. Heidelberg, 1879; end. Bell., 1881; Mem. Co. Soc.; Acad. Med.; Lenox Soc.; Phys. Mut. Aid Ass'n.
- HOOVER, FRANKLIN P., 262 W. 34th 9 to 1, 5 to 7. Univ. Md., 1884; Mem. Co. Soc.; Co. Med. Ass'n.
- HOPE, GEORGE B., 34 W. 51st, 9 to 1, 7 to 8. Bell., N. Y., 1874; Mem. Co. Soc.; Soc. Alumni Bell. Hosp.; Phys. Mut. Aid Ass'n; Surg. Metropolitan Throat Hosp.
- HOPKINS, FRED. E., 226 E. 15th, 8 to 9.30, 5 to 6. Univ. City N. Y., 1884; Mem. Co. Soc.; Acad. Med.; Soc. Relief Wids. & Orphs. Med. Men; Ass't Surg. Manhattan Eye & Ear Hosp. and N. Y. Eye & Ear Infirmary.
- HOPKINS, J. LOUIS, 233 W. 54th, 8 to 10, 1 to 2, 7 to 8. Univ. City N. Y., 1887; Mem. Co. Soc.; Acad. Med.; Co. Med. Ass'n; Phys. Mut. Aid Ass'n.
- HOPKINS, J. SWINBURNE, 52 W. 84th, 11 to 1, 6 to 8; Sundays, 12 to 1; 150 W. 11th, 9 to 10, 4 to 5; Saturdays, 8 to 9 p.m. Univ. City N. Y., 1882; Mem. Co. Soc.; Acad. Med.; Co. Med. Ass'n; Phys. Mut. Aid Ass'n.
- HORN, JOHN, 255 E. Broadway, 8 to 10, 6 to 7.30; Sundays, 8 to 10 only. Univ. City N. Y., 1885; Mem. Co. Soc.; Ger. Med. Soc.; Phys. Mut. Aid Ass'n.
- HORNER, RICHARD N. W. K., 104 W. 84th, 9 to 10, 12 to 1, 6 to 7.30. Univ. City N. Y., 1887; Mem. Co. Soc.
- HOTCHKISS, LUCIUS W., 49 W. 50th, 8.30 to 10, 5 to 6. Coll. P. & S., N. Y., 1884; Mem. Co. Soc.; Path. Soc.; Soc. Alumni Bell. Hosp.; Surg. Soc.; Phys. Mut. Aid Ass'n; Ass't Surg. Bell. Hosp.; Att'g Surg. Colored and Manhattan Hosps.
- HOUGHTON, H. SEYMOUR, 301 W. 88th, 12 to 2. Bell., N. Y., 1886; Mem. Co. Soc.; Acad. Med.; Co. Med. Ass'n; Soc. Alumni Bell. Hosp.; Phys. Mut. Aid Ass'n.
- HUBBARD, WILLIAM N., 17 E. 38th, until 10.30, 5 to 7. Coll. P. & S., N. Y., 1886; Mem. Co. Soc.; Soc. Alumni Bell. Hosp.
- HUBBELL MARVIN D., 108 E. 36th, 7 to 10 a.m., telephone 1228 R; 236 W. 136th, 4 to 7 p.m. Wednesdays. Bell., N. Y., 1890; Mem. Co. Soc.; Co. Med. Ass'n.
- HUBER, FRANCIS, 113 E. Broadway, 8 to 10, 6 to 7.30; Sundays, 8 to 10; res. 209 E. 17th. Coll. P. & S., N. Y., 1877; Mem. Co. Soc.; Acad. Med.; Med. Union; Phys. Mut. Aid Ass'n.
- HUBER, JOSEPH, 113 E. Broadway, 8 to 10, 6 to 7.30; Sundays, 8 to 10. Coll. P. & S., N. Y., 1888; Mem. Co. Soc.
- HUBER, JOHN BESSNER, 139 W. 45th, until 10, 5 to 7. Bell., N. Y., 1889; Mem. Co. Soc.; Acad. Med.; Soc. Alumni Charity Hosp.
- HUDDLESTON, JOHN H., 126 W. 85th, until 10, 6. Harvard, 1891; Mem. Co. Soc.; Path. Soc.; Harvard Med. Soc.; Phys. Mut. Aid Ass'n; Visit'g Phys. Gouverneur and A. H. and W. H. Hosps.

- HUDSON, WALTER G., 73 W. 131st, 8 to 12, 6 to 7; Sundays by appointment only. Univ. City N. Y., 1890; Mem. Co. Soc.; Path. Soc.; Harlem Med. Ass'n.
- HUGHES, HENRY G., 151 E. 51st st. Univ. City N. Y., 1890; Mem. Co. Soc.; Phys. Mut. Aid Ass'n.
- HULL, JOSEPH J., 64 W. 35th, 10 to 12, 7 to 8. Univ. City N. Y., 1858; Mem. Co. Soc.; Acad. Med.; Path. Soc.; Phys. Mut. Aid Ass'n; Att'g Phys. Nursery & Child's Hosp.
- HUME, FREDERIC T., 82 E. 79th, retired. Coll. P. & S., N. Y., 1880; Mem. Co. Soc.
- HUME, WILLIAM A., 82 E. 79th, until 10.30, 2 to 3. Coll. P. & S., N. Y., 1890; Mem. Co. Soc.; Acad. Med.; Path. Soc.; Soc. Med. Jurisp.
- HUMPHREYS, GEORGE H., 23 E. 47th, 9 to 10.30. Jefferson, 1856; Mem. Co. Soc.; Acad. Med.; Att'g Phys. Trinity Hosp.
- HUNTER, ALEXANDER S. By appointment; res. Spuyten Duyvil. Univ. City N. Y., 1863; Mem. Co. Soc.; State Med. Soc.; Acad. Med.; Path. Soc.; Med. Union; Neurol. Soc.; Soc. Med. Jurisp.; Obstet. Soc.; Phys. Mut. Aid Ass'n.
- HUNTER, DWIGHT W., 233 Madison av., 9 to 1; h. 222 W. 23d. Coll. P. & S., N. Y., 1879; Mem. Co. Soc.; Acad. Med.; Ophthal. Soc.; Surg. N. Y. Eye & Ear Infirmary
- HUNTER, GEORGE T., 332 W. 3rd, 8 to 10, 6 to 8. Univ. City N. Y., 1891; Mem. Co. Soc.; Co. Med. Ass'n.
- HUNTINGTON, ABEL, 346 Broadway, 10 to 3. Univ. City N. Y., 1862; Mem. Co. Soc.
- HUSON, MARTHA B., 237 E. 86th, 3 to 4; telephone, 41279th. Woman's Med. Coll. Pa., 1890; Mem. Co. Soc.
- HUSTACE, FRANCIS, 413 Madison av. Coll. P. & S., N. Y., 1874; Mem. Co. Soc.; Soc. Alumni Woman's Hosp.; Soc. Alumni Charity Hosp.
- HUTCHINSON, M. T., 836 Broadway. Coll. P. & S., N. Y., 1889; Mem. Co. Soc.; Soc. Alumni N. Y. Hosp.
- HYDE, FREDERICK E., 20 W. 53d, retired. Bell., N.Y., 1874; Mem. Co. Soc.; Acad. Med.
- ILLOWAY, HENRY, 1138 Madison av., 10 to 1. Miami Med. Coll., Cincinnati, O., 1869; Mem. Co. Soc.
- IRWIN, JOHN ARTHUR, 14 W. 29th, 11.30 to 2, 5 to 6. M.D. Univ. Dublin; M.R.C.S. England; Lic. Coll. Phys., 1875; Mem. Co. Soc.; Acad. Med.; Soc. Med. Jurisp.
- JACKSON, CHARLES WARREN, 130 W. 81st, 8 to 10.30, 5 to 7. Univ. City N. Y., 1887; Mem. Co. Soc.; Soc. Alumni Bell. Hosp.; Co. Med. Ass'n.
- JACKSON, FRANK W., 12 W. 18th, 9 to 11. Coll. P. & S., N. Y., 1879; Mem. Co. Soc.; Acad. Med.; Path. Soc.; Clin. Soc.; Phys. Mut. Aid Ass'n; Ass't Phys. Bell. Hosp.
- JACKSON, GEORGE THOMAS, 14 E. 31st, 9 to 12, 5. Coll. P. & S., N.Y., 1878; Mem. Co. Soc.; State Med. Soc.; Acad. Med.; Dermatol. Soc.; Soc. Relief Wids. & Orphs. Med. Men; Soc. Alumni Charity Hosp.; Consult'g Dermatologist Presbyterian Hosp. and N. Y. Infirmary.
- JACKSON, MOSES JOSE, 125 E. 84th, 8 to 10, 5 to 7. Univ. City N. Y., 1892; Mem. Co. Soc.; Phys. Mut. Aid Ass'n.
- JACKSON, VICTOR HUGO, 240 Lenox av., 9 to 4. Univ. Mich., 1873; Mem. Co. Soc.; Acad. Med.; Harlem Med. Ass'n.
- JACOBI, ABRAHAM, 110 W. 34th, 8 to 11.30, except Sunday. Bonn, 1851; Mem. Co. Soc.; State Med. Soc.; Acad. Med.; Path. Soc.; Obstet. Soc.; Ger. Med. Soc.; Soc. Relief Wids. & Orphs. Med. Men; Phys. Mut. Aid Ass'n; Visit'g Phys. Bell. and German Hosps.; Consult'g Phys. Mt. Sinai, Skin & Cancer, Manhattan, Orthopedic, St. John's Guild, Babies', Beth Israel Hosps., and Montefiore Home.
- JACOBI, MARY PUTNAM, 110 W. 34th, 10.30 to 12.30. Paris, 1871; Mem. Co. Soc.; Acad. Med.; Path. Soc.; Neurol. Soc.; Soc. Relief Wids. & Orphs. Med. Men; Visit'g Phys. N. Y. Infirmary.
- JACOBSON, WILLIAM, 152 E. 86th, 8.30 to 10, 6 to 7.30. Univ. City N. Y., 1893; Mem. Co. Soc.

- JACOBUS, ARTHUR MIDDLETON. 126 W. 48th, 8 to 9, 11 to 12. 5.30 to 7.30. Bell., N. Y., 1876; Mem. Co. Soc.; Acad. Med.; N. W. Med. & Surg. Soc.; Soc. Med. Jurisp.; Obstet. Soc.; Phys. Mut. Aid Ass'n.
- JACOBY, GEORGE W., 663 Madison av., 8 to 12. Bell., N. Y., 1876; Berlin, 1877; Mem. Co. Soc.; Acad. Med.; Ger. Med. Soc.; Neurol. Soc.; Phys. Mut. Aid Ass'n; Neurologist German Hosp.
- JANEWAY, EDWARD G., 36 W. 40th, until 12. Coll. P. & S., N. Y., 1864; Mem. Co. Soc.; Acad. Med.; Path. Soc.; Co. Med. Ass'n; Visit'g Phys. Mt. Sinai Hosp.; Consult'g Phys. Presbyterian, Bell., and St. Vincent's Hosps.
- JANEWAY, THOMAS T., 26 W. 17th, 9 to 11. 5 to 6. Coll. P. & S., N. Y., 1883; Mem. Co. Soc.
- JANINSKI, JOHN P., 227 E. 58th, 8 to 10, 5 to 7.30. Bell., N. Y., 1879; Mem. Co. Soc.
- JANVRIN, JOSEPH E., 191 Madison av., 11 to 1.30. Coll. P. & S., N. Y., 1864; Mem. Co. Soc.; Acad. Med.; Obstet. Soc.; Co. Med. Ass'n; Phys. Mut. Aid Ass'n; Gynecologist Skin & Cancer Hosp.; Consult'g Surg. St. Elizabeth's Hosp.
- JARMAN, GEORGE WALLACE, 61 W. 74th, 10.30 to 12.30. Bell., N. Y., 1888; Mem. Co. Soc.; Acad. Med.; Obstet. Soc.; West End Med. Soc.
- JARVIS, WILLIAM C., 142 Madison av., daily 9 to 1, Sundays excepted; Wednesdays and Saturdays, 5 to 6. Univ. Md., 1872; Mem. Co. Soc.; Acad. Med.; Consult'g Phys. City (Charity) Hosp.
- JAY, JOHN C., 54 W. 47th 8 to 10.30. 5 to 6.30. Coll. P. & S., N. Y., 1865; Mem. Co. Soc.; Phys. Mut. Aid Ass'n.
- JEFFREY, ALEXANDER McL., 133 E. 39th 9 to 10.30, 6 to 8; Sundays, 1 to 3 only. Univ. City N. Y., 1886; Mem. Co. Soc.; Phys. Mut. Aid Ass'n.
- JENNINGS, DAVID D., 333 E. 20th, 8 to 10, 6 to 7.30. Univ. City N. Y., 1886; Mem. Co. Soc.; State Med. Soc.; Soc. Alumni Bell. Hosp.; Phys. Mut. Aid Ass'n; Ass't Visit'g Surg. Bell. Hosp.
- JEWETT, CHARLES TAYLOR, 162 W. 22d, 9 to 10, 7 to 8. Coll. P. & S., N. Y., 1868; Mem. Co. Soc.; Phys. Mut. Aid Ass'n.
- JOHNSON, HENRIETTA PAULINE, 21 Irving pl., 12 to 2. Woman's Med. Coll., N. Y. Infirmary, 1892; Mem. Co. Soc.
- JOHNSON, WILLIAM HENRY, 103 W. 29th, until 12, 2 to 4, 5 to 7. Univ. Pa., 1885; Mem. Co. Soc.; Phys. Mut. Aid Ass'n.
- JOHNSTON, GEORGE W., 1667 Second av., until 12. Univ. City N. Y., 1861; Mem. Co. Soc.
- JOHNSTON, JAMES C., 103 W. 77th, 9 to 11, 4.30 to 6. Univ. City N. Y., 1892; Mem. Co. Soc.; Ass't Phys. N. Y. Hosp., Skin & Ven. Dept.
- JOLLIFFE, JAS. H., 105 W. 86th, until 10. Coll. P. & S., Ont., 1884; R. C. P. Edinburgh, 1884; Mem. Co. Soc.; Acad. Med.
- JONES, CHARLES DIXON, 1476 Lexington av., 9 to 10. 5 to 7. Coll. P. & S., N. Y., 1883; Mem. Co. Soc.
- JONES, ISRAEL C., Med. Supt. Home for Incurables, Fordham, 182d & Third av., until 10. Miami Med. Coll., Ohio, 1873; Mem. Co. Soc.; Acad. Med.; Harlem Med. Ass'n; Phys. Mut. Aid Ass'n.
- JONES, S. BEACH, 28 W. 32d, 8.30 to 9, 12 to 2. Coll. P. & S., N. Y., 1872; Mem. Co. Soc.
- JONES, S. SEABURY, 712 Madison av., cor. 63d, 8 to 10, 2.30 to 3.30, 5.30 to 6.30. Univ. City N. Y., 1869; Mem. Co. Soc.; Acad. Med.; Path. Soc.; Soc. Relief Wids. & Orphs. Med. Men; Phys. Mut. Aid Ass'n; Consult'g Phys. W. H. & A. H. Hosps.
- JUDSON, ADONIRAM B., The Madison, 25 Madison av., 11 to 12. Coll. P. & S., N. Y., 1868; Mem. Co. Soc.; Acad. Med.; Co. Med. Ass'n; Medico-Surg. Soc.; Path. Soc.; Soc. Relief Wids. & Orphs. Med. Men; Phys. Mut. Aid Ass'n.
- JUNOR, KENNETH FRANK, 160 W. 29th. Univ. City N. Y., 1886; Mem. Co. Soc.; Acad. Med.; Micros. Soc.
- KAKELS, MOSES S., 814 Lexington av., 8 to 10, 5.30 to 7.30. Coll. P. & S., N. Y., 1884; Mem. Co. Soc.; Acad. Med.; Metropolitan Med. Soc.; Phys. Mut. Aid Ass'n.
- KALISH, RICHARD, 30 W. 33th, 12 to 2 p.m.; mornings by appointment only. Bell., N. Y., 1875; Mem. Co. Soc.; Acad. Med.; Soc. Alumni Bell. Hosp.; Phys. Mut. Aid Ass'n; Visit'g Surg. City (Charity) Hosp.

- KAMMERER, FRED** 667 Madison av., 11 to 1. Freiburg, 1880; Mem. Co. Soc.; Acad. Med.; Ger. Med. Soc.; Surg. Soc.; Phys. Mut. Aid Ass'n; Surg. German and St. Francis Hosps.
- KANTROVITZ, ADOLPH**, 120 Rivington, 7 to 8, 2 to 4, 7 to 8. Warsaw, 1862; Mem. Co. Soc.
- KATZENBACH, W. H.**, 22 W. 45th, 11 to 1, 5 to 6. Bell., N. Y., 1871; Mem. Co. Soc.; Acad. Med.; Clin. Soc.; Soc. Alumni Bell. Hosp.; Phys. Mut. Aid Ass'n.
- KATZENBERG, MEYER**, 1190 Lexington av., 8 to 10, 1 to 2, 5 to 7.30; Sundays, 8 to 11. Coll. P. & S., N. Y., 1885; Mem. Co. Soc.
- KATZENMAYER, GUIDO**, 625 Lexington av., 8 to 9, 2 to 3, 6 to 8. Bell., N. Y., 1833; Mem. Co. Soc.; Co. Med. Ass'n; Ger. Med. Soc.
- KEARNEY, T. J.**, 126 E. 29th, 10 to 12, 6 to 8. Bell., N. Y., 1874; Mem. Co. Soc.; Acad. Med.
- KELLY, HENRY JUDSON**, 305 E. 17th, 9 to 11, 1 to 2, 7 to 8. Coll. P. & S., N. Y., 1880; Mem. Co. Soc.; Soc. Alumni N. Y. Hosp.
- KELLY, JAMES E.**, 16 E. 29th, 9 to 12, 6 to 7.30; Sundays, until 12. Dublin, 1868; Mem. Co. Soc.; Acad. Med.; Phys. Mut. Aid Ass'n; Consult'g Surg. French Hosp.; Visit'g Surg. City (Charity) and Gouverneur Hosps.
- KELLY, THOMAS**, 357 W. 57th, 8 to 9.30, 2 to 4, 6 to 8. Univ. City N. Y., 1884; Mem. Co. Soc.; Co. Med. Ass'n; Phys. Mut. Aid Ass'n.
- KELSEY, CHARLES B.**, 25 Madison av., 9 to 12. Coll. P. & S., N. Y., 1873; Mem. Co. Soc.; Acad. Med.; Clin. Soc.; Phys. Mut. Aid Ass'n.
- KEMP, ROBERT COLEMAN**, The Kensington, 449 Park av., 8 to 10, 5 to 7. Coll. P. & S., N. Y., 1889; Mem. Co. Soc.; Phys. Mut. Aid Ass'n.
- KENNEDY, JOHN M.**, 168 W. 97th, 8 to 10, 1 to 2, 6 to 8. Coll. P. & S., N. Y., 1887; Mem. Co. Soc.; Soc. Alumni Charity Hosp.; West End Med. Soc.; Phys. Mut. Aid Ass'n.
- KENNEDY, JOHN T.**, 107 E. 29th, until 10, 2 to 4, 7 to 8. Coll. P. & S., N. Y., 1861; Mem. Co. Soc.; Acad. Med.; Co. Med. Ass'n; Soc. Alumni N. Y. Hosp.
- KESSLER, ADOLPH**, 906 Park av., 8 to 10, 3 to 5; Sundays, 8 to 10. Berlin, 1855; Mem. Co. Soc.; Medico-Legal Soc.; Ger. Med. Soc.; Co. Med. Ass'n; Phys. Mut. Aid Ass'n.
- KEUNE, THEODORE**, 70 W. 120th, 8 to 10.30, 1 to 2, 6 to 8. Coll. P. & S., N. Y., 1878; Mem. Co. Soc.; Soc. Med. Jurisp.
- KEYES, EDWARD L.**, 109 E. 34th, 9 to 1, except Sundays. Univ. City N. Y., 1846; Mem. Co. Soc.; Acad. Med.; Dermatol. Soc.; Med. & Surg. Soc.; Visit'g Surg. St. Elizabeth's Hosp.; Consult'g Surg. Bell., City (Charity), and Skin & Cancer Hosps.
- KIEFER, LOUIS F.**, 409 W. 57th, 9 to 11, 5 to 7; Sundays, 9 to 12. Coll. P. & S., N. Y., 1886; Mem. Co. Soc.
- KILHAM, ELEANOR B.**, 2 Livingston pl., 11 to 1. Woman's Med. Coll., N. Y. Infirmary, 1882; Mem. Co. Soc.; Acad. Med.; Path. Soc.
- KILIANI OTTO G. T.**, 133 E. 57th, 11 to 1, 6; Sundays, 11 to 1 only. Halle, 1888; Mem. Co. Soc.; Ger. Med. Soc.; Phys. Mut. Aid Ass'n.
- KIMBALL, REUEL B.**, 24 E. 41st, until 10, 2 to 3. Coll. P. & S., N. Y., 1880; Mem. Co. Soc.; Acad. Med.; Ass't Phys. Babies' Hosp.
- KINCH, CHARLES A.**, 285 W. 70th, 8 to 9, 11 to 12, 5.30 to 7. Coll. P. & S., N. Y., 1873; Mem. Co. Soc.; West End Med. Soc.; Phys. Mut. Aid Ass'n.
- KING, DAVID F.**, 651 Lexington av., 8 to 10, 1 to 2, 6 to 8; Sundays, 9 to 10, 1 to 2. Coll. P. & S., N. Y., 1874; Mem. Co. Soc.; Soc. Med. Jurisp.
- KINNICUTT, FRANCIS P.**, 42 W. 37th, 12 to 1.30. Coll. P. & S., N. Y., 1871; Mem. Co. Soc.; Acad. Med.; Neurol. Soc.; Pract.'s Soc.; Med. & Surg. Soc.; Soc. Relief Wids. & Orphs. Med. Men; Phys. Mut. Aid Ass'n; Att'g Phys. St. Luke's, N. Y. Cancer, and Presbyterian Hosps.; Consult'g Phys. Babies' Hosp.
- KIP, ISAAC L.**, 448 Fifth av. N. Y. Univ., 1854; Mem. Co. Soc.
- KLOTZ, HERMANN G.**, 42 E. 22d, 8 to 11, 5 to 6; Wednesdays, until 8; Sundays, 10 to 12. Leipzig, 1868; Mem. Co. Soc.; Acad. Med.; Soc. Relief Wids. & Orphs. Med. Men; Ger. Med. Soc.; Dermatol. Soc.; Phys. Mut. Aid Ass'n; Att'g Dermatologist German Hosp.

- KNAPP, HERMAN, 26 W. 40th, 8 to 12. Giessen, 1854; Mem. Co. Soc.; State Med. Soc.; Acad. Med.; Path. Soc.; Ger. Med. Soc.; Surg. Ophthal. & Aural Inst.
- KNAPP, JOHN B., 62 W. 51st, 8 to 11 6.30 to 7.30. Coll. P. & S., N. Y., 1875; Mem. Co. Soc.; Acad. Med.; Path. Soc.
- KNAPP, MARK ISRAEL, 141 Suffolk, 8 to 9, 1 1/2 to 1, 6 to 8. Univ. City N. Y., 1894; Mem. Co. Soc.
- KNEER, FERDINAND G., 235 W. 51st, 10 to 1, 6 to 7.30. Univ. City N. Y., 1887; Mem. Co. Soc.; Co. Med. Ass'n; Harlem Med. Ass'n; Path. Soc.; Ger. Med. Soc.; Soc. Med. Jurisp.; Phys. Mut. Aid Ass'n.
- KNICKERBOCKER, GEORGE S., 145 W. 123th, until 10, 1 to 2, 6 to 7.15. Coll. P. & S., N. Y., 1876; Mem. Co. Soc.; Acad. Med.; Harlem Med. Ass'n; Att'g Phys. Manhattan Hosp.
- KNIGHT, CHARLES H., 147 W. 57th, 9 to 12, 5 to 7. Coll. P. & S., N. Y., 1874; Mem. Co. Soc.; Acad. Med.; Path. Soc.; Hosp. Graduates Club; Soc. Relief Wids. & Orphs. Med. Men; Phys. Mut. Aid Ass'n; Surg. Manhattan Eye & Ear Hosp., Throat Dept.
- KNIFE, GEORGE, 353 W. 24th, 8 to 10, 1 to 2, 5 to 7.30. Coll. P. & S., N. Y., 1885; Mem. Co. Soc.; State Med. Soc.; Acad. Med.; Co. Med. Ass'n; Phys. Mut. Aid Ass'n.
- KNOWLES, ROLLIN HENRY, 110 W. 129th, 9 to 12, 5 to 8; Sundays by appointment. Starling Med. Coll., Columbus, Ohio, 1881; Mem. Co. Soc.; Phys. Mut. Aid Ass'n.
- KOEMPEL, R. A., 299 Broome, 7 to 9, 12 to 1, 6 to 7; Sundays 8 to 10. Univ. City N. Y., 1887; Mem. Co. Soc.
- KOESTER, HENRY F., 336 E. 84th, until 9.30, 1 to 2, 5.30 to 7.30. Bell., N. Y., 1891; Mem. Co. Soc.; Co. Med. Ass'n; Phys. Mut. Aid Ass'n.
- KOHN, ALBERT, 217 E. 62d, 9 to 11, 6 to 7.30. Coll. P. & S., N. Y., 1891; Mem. Co. Soc.; Co. Med. Ass'n; Ger. Med. Soc.
- KOHN, SOPHIE KUPFER, 132 Manhattan av., 10 to 12. Woman's Med. Coll., N. Y. Infirmary, 1890; Mem. Co. Soc.
- KOLES, HENRY M., 88 Wall, 10 to 12, 2 to 5. Bell., N. Y., 1892; Mem. Co. Soc.
- KOLLER, CARL, 715 Madison av., 9 to 12, 5 to 6; Sundays, 10 to 12. Vienna, 1882; Mem. Co. Soc.; German Med. Soc.
- KOPLIK, HENRY, 175 E. 70th, 8 to 10, 6 to 7. Coll. P. & S., N. Y., 1881; Mem. Co. Soc.; Acad. Med.; Soc. Alumni Bell. Hosp.; Ass't Phys. Mt. Sinai Hosp.
- KRAFT, FREDERIC DE, 242 W. 42d, 10 to 12, 6 to 8. Jefferson, 1883; Mem. Co. Soc.; Soc. Med. Jurisp.
- KREMER, CARL F., 112 E. 57th, 8 to 9.30, 2 to 3, except Sundays. Greifswald, 1867; Mem. Co. Soc.; Acad. Med.; Ger. Med. Soc.; Phys. Mut. Aid Ass'n; Att'g Surg. German Hosp.
- KREMER, GEZA, 358 E. 4th. Coll. P. & S., N. Y., 1894; Mem. Co. Soc.
- KROLLPFEIFFER, HENRY, 48 St. Mark's pl., 8 to 9, 2 to 3, 6 to 7; Sundays, 8 to 10. Coll. P. & S., N. Y., 1875; Mem. Co. Soc.; Acad. Med.; Ger. Med. Soc.; Phys. Mut. Aid Ass'n.
- KRUG, FLORIAN, 13 E. 41st, 10 to 12. Univ. Freiburg, 1882; Mem. Co. Soc.; Acad. Med.; Ger. Med. Soc.; Obstet. Soc.; Phys. Mut. Aid Ass'n; Visit'g Gynecologist German Hosp.
- KUDLICH, HERMAN F., 56 W. 17th, 7 to 9, 1 to 2, 6 to 8. Vienna, 1868; Mem. Co. Soc.; Phys. Mut. Aid Ass'n.
- KUEHN, ADELBERT F. G., 2024 Lexington av. Coll. P. & S., N. Y., 1892; Mem. Co. Soc.
- LABADIE, FERREOL T., Central Park West and 97th, 7 to 7. Bordeaux, France, 1884; Mem. Co. Soc.
- LADINSKI, LOUIS J., 243 E. B'way, 9 to 11, 6 to 7.30. Coll. P. & S., N. Y., 1887; Mem. Co. Soc.; Acad. Med.; Metropolitan Med. Soc.; Soc. Alumni Mt. Sinai Hosp.; Phys. Mut. Aid Ass'n; Visit'g Surg. Beth Israel Hosp.
- LAMBERT, EDWARD W., 2 E. 37th. Coll. P. & S., N. Y., 1857; Mem. Co. Soc.; Acad. Med.; Path. Soc.; Med. & Surg. Soc.; Soc. Relief Wids. & Orphs. Med. Men.

- LAMBERT, WALTER EYRE, 30 W. 33d, 9 to 12; afternoons by appointment. Edinburgh, 1884; Mem. Co. Soc.; Ophthal. Soc.; Hosp. Graduates Club; Phys. Mut. Aid Ass'n; Ass't Surg. N. Y. Eye & Ear Infirmary.
- LANDES, LEONARD, 181 Eldridge, 12 to 1, 6 to 8. Univ. City N. Y., 1892; Mem. Co. Soc.; Co. Med. Ass'n; Ger. Med. Soc.
- LANDESMANN, M., 727 E. 5th, 8 to 10, 1 to 3, 6 to 8. Univ. City N. Y., 1893; Mem. Co. Soc.
- LANDSMAN, SAMUEL M., 57 E. 3d, 11 to 1.30, 6 to 8. Coll. P. & S., N. Y., 1889; Mem. Co. Soc.; Co. Med. Ass'n; Ger. Med. Soc.; Ass't Surg. R. I. Hosps.
- LANGE, FRED, 130 E. 61st, 10 to 12, Mondays, Wednesdays, Thursdays, and Saturdays. Königsberg, 1872; Mem. Co. Soc.; Path. Soc.; Surg. Soc.; Ger. Med. Soc.
- LANGMANN, GUSTAV, 121 W. 57th, 8 to 9, 1 to 2; Sundays, 9 to 10. Greifswald, 1865; Mem. Co. Soc.; Acad. Med.; Ger. Med. Soc.; Phys. Mut. Aid Ass'n.
- LAPOWSKI, BOLESŁAW, 120 E. 59th, 9 to 1, 5 to 7. Warsaw, Poland, 1885; Mem. Co. Soc.; Ger. Med. Soc.; Harlem Med. Ass'n.
- LATHAM, JAMES R., 126 W. 11th, 8 to 10, 1 to 2, 6 to 8. Univ. City N. Y., 1879; Mem. Co. Soc.; Acad. Med.
- LAW, JAMES, 64 E. 122d, 8 to 10, 12 to 2, 5 to 7. Univ. City N. Y., 1891; Mem. Co. Soc.; Harlem Med. Ass'n; Phys. Mut. Aid Ass'n.
- LEALE, CHARLES A., 604 Madison av., 8 to 11 daily; also Wednesdays, 6 to 8 P.M. Bell., N. Y. 1865; Mem. Co. Soc.; Acad. Med.; Path. Soc.; Co. Med. Ass'n; N. W. Med. & Surg. Soc.; Neurol. Soc.; Soc. Med. Jurisp.; Soc. Relief Wids. & Orphs. Med. Men; Phys. Mut. Aid Ass'n; Consult'g Surg. St. John's Guild Hosp.
- LE BOUTILLIER, WILLIAM G., 49 W. 50th, 8.30 to 10, 5 to 6. Coll. P. & S., N. Y., 1883; Mem. Co. Soc.; Acad. Med.; Path. Soc.
- LEDERMAN, M. D., 128 E. 60th, 9 to 12, 5 to 7. Univ. Pa., 1889; Mem. Co. Soc.; Metropolitan Med. Soc.; Harlem Med. Ass'n; Ass't Surg. Manhattan Eye & Ear Hosp.
- LE FEVRE, EGBERT, 161 W. 23d, 12 to 2, 5.30 to 6.30. Univ. City N. Y., 1883; Mem. Co. Soc.; Acad. Med.; Soc. Alumni Bell. Hosp.; Path. Soc.
- LEFFERTS, GEORGE M., 6 W. 33d, 9 to 1. Coll. P. & S., N. Y., 1870; Mem. Co. Soc.; Acad. Med.; Consult'g Surg. St. Luke's and Skin & Cancer Hosps.
- LEFKOVICS, BARTHOLOMEU, 9 Clinton, 8 to 9, 2 to 3, 6 to 8. Budapest, 1886; Mem. Co. Soc.
- LEGGETT, ELLEN C., 203 E. 18th, 10 to 1, Mondays, Wednesdays, and Fridays. Woman's Med. Coll., N. Y. Infirmary, 1873; Mem. Co. Soc.
- LELLMANN, CARL H., 71 E. 55th, 8 to 9.30, 3 to 4. Göttingen, 1854; Mem. Co. Soc.; Phys. Mut. Aid Ass'n; Visit'g Phys. German and St. Francis' Hosps.
- LEO, S. NEWTON, 103 W. 55th. Bell., N. Y., 1869; Mem. Co. Soc.; Acad. Med.; Soc. Med. Jurisp.; N. W. Med. & Surg. Soc.; Phys. Mut. Aid Ass'n.
- LÉON, ALEXIS MARCY 81 E. 56th, 8 to 9.30, 2 to 3, 6 to 7.30. Coll. P. & S., N. Y., 1878; Mem. Co. Soc.; Manhattan Med. & Surg. Soc.; Soc. Alumni Charity Hosp.
- LEONARD, GEORGE WILLIAM, The Del Monte, 102 W. 75th, 8 to 10, 5 to 7; Sundays, 9 to 11. Univ. City N. Y., 1879; Mem. Co. Soc.; Acad. Med.; West End Med. Soc.; Soc. Alumni N. Y. Hosp.; Hosp. Graduates Club; Phys. Mut. Aid Ass'n.
- LEONARD, Z. L., 326 E. 116th, 8 to 10, 1 to 2, 6 to 7. Univ. City N. Y., 1880; Mem. Co. Soc.; Phys. Mut. Aid Ass'n; Ass't Surg. N. Y. Eye & Ear Infirmary, Throat Dept.
- LESSER, A. MONA, 72 E. 61st, 12 to 3; Sundays, 11 to 12. Univ. City N. Y., 1886; Mem. Co. Soc.; Acad. Med.; Phys. Mut. Aid Ass'n.
- LESZYNSKY, WILLIAM M., 959 Madison av., 9 to 12, 6. Univ. City N. Y., 1878; Mem. Co. Soc.; Acad. Med.; Co. Med. Ass'n; Neurol. Soc.; Metropolitan Med. Soc.; Harlem Med. Ass'n.
- LEUCHS, JOHN, 628 E. 145th, 8 to 9, 1 to 3, 6 to 8. Bell., N. Y., 1892; Mem. Co. Soc.; Co. Med. Ass'n.

- LEVEISEUR, FREDERICK J., Hoffman Arms, 640 Madison av., 8 to 12, 5.30 to 6.30. Göttingen, 1884; Mem. Co. Soc.; Acad. Med.; Ger. Med. Soc.; Metropolitan Med. Soc.; Manhattan Med. & Surg. Soc.; Soc. Dermatol. & Genito-Urinary Surg.; Visit'g Dermatologist R. I. Hosps.
- LEWI, MAURICE J., 78 W. 82d, 8 to 10, 1 to 2, 5 to 7. Albany Med. Coll., 1877; Mem. Co. Soc.; State Med. Soc.
- LEWINTHAL, DAVID CLARENCE, 154 Henry, 9 to 11, 5 to 7. Coll. P. & S., N. Y., 1839; Mem. Co. Soc.; Co. Med. Ass'n.
- LEWIS, AMOS C., Fordham Heights. Cin. Coll. Med. & Surg., 1871; Mem. Co. Soc.; Medico-Legal Soc.; Phys. Mut. Aid Ass'n.
- LEWIS, CHARLES HENRY, 28 W. 61st, until 11, 5 to 7. Bell., N. Y., 1884; Mem. Co. Soc.; Acad. Med.; Hosp. Graduates Club; Phys. Mut. Aid Ass'n; Visit'g Phys. Columbus Hosp.
- LEWIS, DANIEL, 249 Madison av., near 38th, 10 to 1, and by appointment. Coll. P. & S., N. Y., 1871; Mem. Co. Soc.; State Med. Soc.; Acad. Med.; Path. Soc.; Dermatol. Soc.; Soc. Med. Jurisp.; Soc. Relief Wids. & Orphs. Med. Men; Phys. Mut. Aid Ass'n; Surg. N. Y. Skin & Cancer and Brooklyn Throat Hosps.
- LEWIS, FRANK N., 36 E. 31st, 9 to 1, 5 to 6. Univ. Vermont, 1882; Mem. Co. Soc.; Acad. Med.; Ophthalm. Soc.; Surg. Manhattan Eye & Ear Hosp.
- LEWIS, WILLIAM JERAULD, 145 W. 43d, 9 to 11. Coll. P. & S., N. Y., 1878; Mem. Co. Soc.; Medico-Legal Soc.
- LEYTON, ALBERT HENRY, The Rutland, 255 W. 57th, 9 to 10, 5 to 6. Coll. P. & S., N. Y., 1887; Mem. Co. Soc.; Soc. Alumni Bell. Hosp.
- LIAUTARD, ALEXANDER F., 141 W. 54th, 8 to 10. Univ. City N. Y., 1865; Mem. Co. Soc.; Path. Soc.; Phys. Mut. Aid Ass'n.
- LIEBNAU, CHARLES, 1143 Washington av., until 9, 1 to 2, 7 to 8. Bell., N. Y., 1881; Mem. Co. Soc.
- LIEBERMANN, J. MONROE, 309 E. 4th, until 10, 2 to 3, 6 to 7.30. Univ. City N. Y., 1889; Mem. Co. Soc.
- LIEBIG, ANTON, 111 E. 12th. Bell., N. Y., 1887; Mem. Co. Soc.
- LIELL, EDWARD NICHOLAS, 109 W. 84th, 12.30 to 3, 6 to 8. Bell., N. Y., 1884; Mem. Co. Soc.; State Med. Soc.
- LILIENTHAL, HOWARD, 33 E. 31st, 8 to 10.30, except Sundays. Harvard, 1886; Mem. Co. Soc.; Acad. Med.; Surg. Soc.; Medico-Surg. Soc.; Harvard Med. Soc.; Soc. Alumni Mt. Sinai Hosp.; Ass't Surg. Mt. Sinai Hosp.
- LINCOLN, RUFUS P., 22 W. 31st, 9 to 12, 1.30 to 5. Harvard, 1868; Mem. Co. Soc.; Acad. Med.; Path. Soc.; Neurol. Soc.
- LINDSEY, B. ABBOTT, 136 W. 44th, 11 to 1, 6 to 8. Coll. P. & S., N. Y., 1881; Mem. Co. Soc.; Co. Med. Ass'n.
- LIPPERT, FRIEDA E., 45 W. 55th, 8 to 9, 12 to 1, 5 to 6. Woman's Med. Coll. Pa., 1839; Mem. Co. Soc.; Acad. Med.
- LIVELY, WILLIAM M., 216 W. 28th, telephone 1230 R, 10 to 11, 2 to 4, 6 to 8; Sundays, 10 to 11, 1 to 2 only. L. I. Coll. Hosp., 1879; Mem. Co. Soc.; Phys. Mut. Aid Ass'n.
- LIVERMORE, FRANK, Criminal Court Building. Paris, 1868; Mem. Co. Soc.
- LLOYD, SAMUEL, 24 W. 50th, 8 to 11.30; Mondays, 11 to 1; telephone, 1932 38th. Univ. Vt., 1884; Coll. P. & S., N. Y., 1885; Mem. Co. Soc.; State Med. Soc.; Acad. Med.; Lenox Med. & Surg. Soc.; Visit'g Surg. R. I. Hosps.
- LOCKWOOD, CHARLES E., 34 W. 38th, 9 to 10, 2, 5 to 6; Sundays, 10 to 11. Coll. P. & S., N. Y., 1868; Mem. Co. Soc.; Acad. Med.
- LOCKWOOD, GEORGE ROE, 44 W. 49th, 9 to 11. Coll. P. & S., N. Y., 1884; Mem. Co. Soc.; Acad. Med.; Path. Soc.; Clin. Soc.; Soc. Alumni N. Y. Hosp.; Phys. Mut. Aid Ass'n; Ass't Pathologist French Hosp.; Att'g Phys. Colored Hosp.
- LOEBINGER, HUGO J., 1048 Lexington av., 9 to 11, 5 to 7; Sundays, 10 to 12. Erlangen, 1887; Mem. Co. Soc.; Co. Med. Ass'n.
- LOEWENTHAL, HERMAN, 127 E. 84th, 9 to 11, 7 to 8. Berlin, 1830; Mem. Co. Soc.; Ger. Med. Soc.; Soc. Relief Wids. & Orphs. Med. Men; Phys. Mut. Aid Ass'n.

- LOGUE, JOHN, 225 W. 34th, until 11, 5 to 8. Univ. City N. Y., 1898; Mem. Co. Soc.
- LOMIS, H. P., 58 E. 34th, 9 to 10.30, 5 to 6.30. Univ. City N. Y., 1883; Mem. Co. Soc.; State Med. Soc.; Acad. Med.; Path. Soc.; Soc. Alumni Bell. Hosp.; Visit'g Phys. Bell. and N. Y. Hosps.
- LORENZE, EDWARD J., 1658 Lexington av., 8 to 9, 2, 6 to 7; Sundays, 11 to 12. Univ. City N. Y., 1886; Mem. Co. Soc.; Soc. Alumni Bell. Hosp.; Metropolitan Med. Soc.; Co. Med. Ass'n.
- LOWENBEIN, EDWARD, 147 Ave. B, 8 to 9.30, 2 to 3, 7 to 8.30. Univ. City N. Y., 1892; Mem. Co. Soc.; Ger. Med. Soc.
- LUDDEN, JAMES M., 312 W. 123d, 8 to 10, 1 to 2, 5.30 to 7.30. Bell., N. Y., 1889; Mem. Co. Soc.; Harlem Med. Ass'n.
- LUMBARD, JOSEPH EDWARD, 1975 Seventh av., bet. 118th and 119th, 8 to 10, 1 to 1.30, 6 to 7.30. Univ. Vt., 1889; Mem. Co. Soc.; Harlem Med. Ass'n; Ass't Surg. St. Andrew's Infirmary for Women.
- LUSK, THURSTON G., 151 E. 51st, 8 to 9.30, 4 to 7; Sundays, 9 to 1. Bell., N. Y., 1893; Mem. Co. Soc.
- LUSK, WILLIAM T., 47 E. 34th, 12 to 2. Bell., N. Y., 1864; Mem. Co. Soc.; Acad. Med.; Obstet. Soc.; Soc. Relief Wids. & Orphs. Med. Men; Co. Med. Ass'n; Phys. Mut. Aid Ass'n; Visit'g Phys. Bell., Emergency, and St. Vincent's Hosps.; Consult'g Surg. Maternity, Skin & Cancer Hosps., and N. Y. Foundling Asylum.
- LUSTGARTEN, SIGMUND, 15 E. 62d, 8 to 11, 5.30 to 6.30; Sundays, 10 to 12. Vienna, 1881; Mem. Co. Soc.; Dermatol. Soc.; Ger. Med. Soc.; Medico-Surg. Soc.; Consult'g Dermatologist Mt. Sinai Hosp.
- LYLE, ALEXANDER, 117 E. 81st, 12 to 1, 6 to 7.30; Sundays, 1 to 2 only. Univ. City N. Y., 1888; Mem. Co. Soc.; Lenox Med. Soc.; Soc. Alumni Charity Hosp.
- LYMAN, JAMES WALTER, 424 W. 34th, 2 to 4, 7 to 8, except Thursdays; Sundays, 2 to 3 only. Coll. P. & S., N. Y., 1881; Mem. Co. Soc.; Phys. Mut. Aid Ass'n.
- LYNCH, P. J., 216 E. 13th, 9 to 11, 7 to 9. Univ. City N. Y., 1857; Mem. Co. Soc.; Acad. Med.; Co. Med. Ass'n; Med. Union; Phys. Mut. Aid Ass'n.
- LYNDE, GEORGE S., 636 Lexington av., until 9, 5 to 7.30. Coll. P. & S., N. Y., 1857; Mem. Co. Soc.; Acad. Med.; Path. Soc.; Phys. Mut. Aid Ass'n.
- LYON, JONATHAN F., 231 E. 116th, 8 to 10, 2 to 3, 6 to 8. Heidelberg, 1880; Mem. Co. Soc.; Ger. Med. Soc.; Harlem Med. Ass'n; Phys. Mut. Aid Ass'n.
- LYON, SAMUEL K., 312 Second av., until 9.30, 4 to 7. Coll. P. & S., N. Y., 1866; Mem. Co. Soc.; Acad. Med.; Co. Med. Ass'n; Phys. Mut. Aid Ass'n.
- LYONS, D. STANLEY, 223 E. 30th, until 10, 1 to 2, after 5. Coll. P. & S., N. Y., 1876; Mem. Co. Soc.; Soc. Med. Jurisp.
- LYONS, FREDERICK A., 50 E. 63d, 9 to 10, 1 to 2. Coll. P. & S., N. Y., 1876; Mem. Co. Soc.; Acad. Med.
- MCBURNNEY, CHARLES, 28 W. 37th, 8.30 to 11. Coll. P. & S., N. Y., 1870; Mem. Co. Soc.; Acad. Med.; Path. Soc.; Co. Med. Ass'n; Surg. Soc.; Med. & Surg. Soc.; Roman Med. Soc.; Phys. Mut. Aid Ass'n; Visit'g Surg. Roosevelt Hosp.; Consult'g Surg. Presbyterian and St. Luke's Hosps.
- MCCALLUM, SAMUEL, 17 Stuyvesant, 8 to 9, 5 to 7. Univ. City N. Y., 1879; Mem. Co. Soc.
- MCCARROLL, HENRY B., 18 W. 61st, 8 to 10, 5 to 7. Coll. P. & S., N. Y., 1881; Mem. Co. Soc.; Phys. Mut. Aid Ass'n.
- MCCLELLAN, E. S., 245 Ninth av. Lic. State Med. Soc., 1874; Mem. Co. Soc.
- MCCOURT, PETER J., 233 W. 23d, 9 to 12. Univ. City N. Y., 1890; Mem. Co. Soc.; Acad. Med.; Phys. Mut. Aid Ass'n.
- MCCRACKEN, WILLIAM, 305 E. 18th, 8 to 10, 6 to 8; Sundays, until 10 only. Univ. City N. Y., 1885; Mem. Co. Soc.
- MCCREERY, JOHN A., 350 Lexington av., Sept. 1st, 20 E. 54th, 12.30 to 2.30, 7 to 8, Sundays excepted. Bell., N. Y., 1871; London, 1874; Mem. Co. Soc.; Acad. Med.; Path. Soc.; Soc. Alumni Bell. Hosp.; Phys. Mut. Aid Ass'n; Att'g Phys. St. Vincent's Hosp.

- McCROSKERY, JOHN, 319 W. 116th, until 10.30, 2 to 3, 7 to 8. Bell, N. Y., 1887; Mem. Co. Soc.; Co. Med. Ass'n; Phys. Mut. Aid Ass'n.
- McDONALD, DENNIS J., 207 E. 43d, until 10.1 to 2, 6 to 8. Coll. P. & S., N. Y., 1838; Mem. Co. Soc.; Co. Med. Ass'n.
- McENROE, WILLIAM H., 17 E. 12th, 9 to 11, 6 to 8. Univ. City N. Y., 1883; Mem. Co. Soc.; Medico-Surg. Soc.
- McGAURAN, GEORGE D., 422 W. 51st, 8 to 10.1 to 2, 6 to 7.30. Univ. City N. Y., 1891; Mem. Co. Soc.; Co. Med. Ass'n.
- McGILLICUDDY, TIMOTHY J., 776 Madison av., 12 to 2, 6 to 8. Univ. City N. Y., 1882; Mem. Co. Soc.; Acad. Med.; Co. Med. Ass'n; Phys. Mut. Aid Ass'n; Surg. Metropolitan Hosp. for Women & Children; Visiting Phys. Mothers' Home Maternity Hosp.; Consult'g Phys. Italian Hosp.
- McGINNIS, E. L. H., 329 Amsterdam av., 11 to 1. L. I. Coll. Hosp., 1883; Mem. Co. Soc.; Acad. Med.; Obstet. Soc.; Soc. Alumni Woman's Hosp.; Hosp. Graduates Club; Electro-Therapist Woman's Hosp.
- McGOWAN, J. P., 109 E. 28th, 8 to 11, 5 to 6. Bell, N. Y., 1888; Mem. Co. Soc.; Co. Med. Ass'n; Phys. Mut. Aid Ass'n; Soc. Dermatol. & Genito-Urinary Surg.; Medico-Legal Soc.; Visit'g Dermatologist N. Y. Foundling Asylum.
- McGUIRE, AUGUSTINE CHARLES, 109 W. 88th, 9 to 11, 4.30 to 5.30, 7 to 8; res. 306 W. 86th. Dartmouth, 1893; Mem. Co. Soc.
- McGUIRE, FRANK A., 631 Lexington av., 8 to 10, 1 to 2, 6 to 8. Univ. City N. Y., 1877; Mem. Co. Soc.; Soc. Med. Jurisp.; Metropolitan Med. Soc.; Manhattan Med. Soc. Phys. Mut. Aid Ass'n.
- McKAY, WILLIAM, 40 E. 10th, near Broadway, 9 to 11, 5 to 7; Sundays, 9 to 11 and by appointment. Univ. Toronto, 1878; Mem. Co. Soc.; Acad. Med.; Ass't Surg. Manhattan Eye & Ear Hosp.
- McKERNON, JAMES F., 116 W. 48th, 9 to 11, 6 to 7.30; Sundays, 1 to 3. Coll. P. & S., N. Y., 1890; Mem. Co. Soc.; Acad. Med.; Phys. Mut. Aid Ass'n; Ass't Surg. N. Y. Eye & Ear Infirmary.
- McKIM, W. DUNCAN, 751 Madison av. Coll. P. & S., N. Y., 1878; Mem. Co. Soc.; Acad. Med.
- McLAURIE, ARTHUR MUIR, 227 E. 14th, until 10.30, 2 to 3, 7 to 8. Univ. City N. Y., 1891; Mem. Co. Soc.; Phys. Mut. Aid Ass'n.
- McLAURY, WILLIAM M., 244 W. 42d, 8 to 9.30, 1 to 2.30, 6 to 8. Univ. City N. Y., 1860; Mem. Co. Soc.; Acad. Med.; N. W. Med. & Surg. Soc.; Phys. Mut. Aid Ass'n.
- McLEAN, MALCOLM, 29 E. 126th, 9 to 12, except Sundays. Coll. P. & S., N. Y., 1869; Mem. Co. Soc.; Acad. Med.; Obstet. Soc.; Harlem Med. Ass'n; Consult'g Gynecologist R. I. Hosp.; Surg. St. Andrew's Infirmary for Women.
- McLOCHLIN, JAMES A., 157 W. 21st, 8 to 10, 12 to 1.30, 7 to 8. Univ. City N. Y., 1874; Mem. Co. Soc.; Co. Med. Ass'n.
- McMAHON, J. B., 266 E. Broadway, 9 to 12, 5.30 to 7.30 except Sunday, Tuesday, and Friday evenings. Coll. P. & S., N. Y., 1879; Mem. Co. Soc.; Acad. Med.; Med. Union.
- McMASTER, N. G., 322 E. 15th, 9 to 10, 12 to 1, 6 to 7; Sundays, 9 to 11 only. Bell, N. Y., 1868; Mem. Co. Soc.; Acad. Med.; Soc. Alumni Bell. Hosp.; Ger. Med. Soc.; Phys. Mut. Aid Ass'n.
- McMURDY, WILLIAM S., 332 W. 51st, 8 to 9, 1 to 2, 5.30 to 7. Coll. P. & S., N. Y., 1885; Mem. Co. Soc.; Co. Med. Ass'n; Phys. Mut. Aid Ass'n.
- McNUTT, JULIA G., 265 Lexington av., 10.30 to 12.30. Woman's Med. Coll., N. Y. Infirmary, 1883; Mem. Co. Soc.; Phys. Mut. Aid Ass'n.
- McNUTT, SARAH J., 265 Lexington av., 10.30 to 12.30. Woman's Med. Coll., N. Y. Infirmary, 1877; Mem. Co. Soc.; Acad. Med.; Path. Soc.; Phys. Mut. Aid Ass'n; Phys. N. Y. Infirmary Women & Children.
- McSWEENEY, DANIEL E., 129 E. 29th, 9 to 10, 1 to 2, 6 to 9. Coll. P. & S., N. Y., 1864; Mem. Co. Soc.; Acad. Med.; Med. Union; Soc. Relief Wids. & Orphs. Med. Men; Phys. Mut. Aid Ass'n.
- MABBOTT, J. MILTON, 19 Fifth av., 11 to 12, 5 to 6. Coll. P. & S., N. Y., 1884; Mem. Co. Soc.; Acad. Med.; Hosp. Graduates Club; Soc. Alumni St. Luke's Hosp.; Att'g Obstetrician N. Y. Infant Asylum.

- MACALESTER, R. K., 160 E. 55th, 1 to 2, 5 to 7. Univ. Zürich, 1890; Mem. Co. Soc.; Acad. Med.; Manhattan Med. & Surg. Soc.; Soc. Med. Jurisp.; Ass't Visit'g Phys. Columbus and French Hosps.
- MACDONALD, A. E., Gen'l Supt. City Insane Asylums, office Ward's Island, P. O. address Station F. Univ. City N. Y., 1870; Mem. Co. Soc.; Acad. Med.; Phys. Mut. Aid Ass'n.
- MACDONALD, CARLOS F., The Cambridge, 334 Fifth av., Saturdays and Mondays 10 to 12, and by appointment. Bell., N. Y., 1869; Mem. Co. Soc.; State Med. Soc.
- MACFARLAN, E., 314 W. 126th, 9 to 10, 1 to 3. Univ. City N. Y., 1845; Mem. Co. Soc.
- MACHALE, FERDINAND S., 218 E. 87th, 8 to 10, 6 to 8. Univ. City N. Y., 1888; Mem. Co. Soc.; Path. Soc.; Co. Med. Ass'n.
- MACINTYRE, BURNETT C., 146 W. 12th, 8 to 9.30, 2 to 3, 6 to 7.30; Sundays, 12 to 1. Coll. P. & S., N. Y., 1874; Mem. Co. Soc.; Acad. Med.; Phys. Mut. Aid Ass'n.
- MACKIE, D. H., 224 W. 35th, 11 to 1, 5 to 8. Queen's Univ., Canada, 1884; Mem. Co. Soc.
- MACY, WM. AUSTIN, Med. Sup't N. Y. City Insane Asylum, Male Dept., Ward's Island. Coll. P. & S., N. Y., 1835; Mem. Co. Soc.; Acad. Med.; Neurol. Soc.
- MAGIE, DAVID, 32 W. 48th, 8 to 10, 5 to 6. Coll. P. & S., N. Y., 1863; Mem. Co. Soc.; Roman Med. Soc.; Phys. Mut. Aid Ass'n.
- MAHER, J. J., 215 W. 23d, 9 to 10, 1 to 3, 6.30 to 7.30. McGill Univ., 1883; Mem. Co. Soc.; Co. Med. Ass'n; Medico-Legal Soc.
- MAIER, OTTO, 318 E. 18th, 8 to 10, 1 to 2, 5.30 to 7.30; telephone, 788B 18th. Bell., N. Y., 1891; Mem. Co. Soc.; Ger. Med. Soc.; Co. Med. Ass'n; Phys. Mut. Aid Ass'n.
- MAISCH, CHARLES O., 90 Madison st., 8 to 9.30, 5 to 7, Friday and Sunday evenings excepted. Bell., N. Y., 1891; Mem. Co. Soc.; Ger. Med. Soc.; Phys. Mut. Aid Ass'n.
- MALLET, E. PIERRE, 230 W. 59th, 11 to 1. L. I. Coll. Hosp., 1889; Mem. Co. Soc.
- MANDELBAUM, F. S., 216 E. 60th, 8 to 10.30, 5 to 7. Bell., N. Y., 1889; Mem. Co. Soc.; Pathologist Mt. Sinai Hosp.
- MANDL, NICOLAUS MARTIN, 746 5th, 8 to 9, 1 to 2, 6 to 8. Vienna, 1891; Mem. Co. Soc.; Co. Med. Ass'n.
- MANGES, MORRIS, 941 Madison av., 8 to 9, 4 to 6.30; Sundays, 9 to 10.30 only. Coll. P. & S., N. Y., 1837; Mem. Co. Soc.; Acad. Med.; Ger. Med. Soc.; Metropolitan Med. Soc.; Medico-Surg. Soc.; Phys. Mut. Aid Ass'n; Visit'g Phys. Mt. Sinai Hosp.
- MARKIEWICZ, MARCUS, 276 W. 132d, 8 to 9, 2 to 3, 6 to 7. L. I. Coll. Hosp., 1885; Mem. Co. Soc.; Ger. Med. Soc.; Phys. Mut. Aid Ass'n.
- MARKOE, FRANCIS H., 15 E. 49th, 8.30 to 11. Coll. P. & S., N. Y., 1879; Mem. Co. Soc.; Acad. Med.; Path. Soc.; Surg. Soc.; Soc. Relief Wids. & Orphs. Med. Men; Phys. Mut. Aid Ass'n; Att'g Surg. Bell. and St. Luke's Hosps; Consult'g Surg. Orthopedic Hosp.
- MARKOE, THOMAS MASTERS, 20 W. 30th, 9 to 11. Coll. P. & S., N. Y., 1841; Mem. Co. Soc.; Acad. Med.; Path. Soc.; Med. & Surg. Soc.; Surg. Soc.; Soc. Relief Wids. & Orphs. Med. Men; Consult'g Surg. N. Y., Roosevelt, Mt. Sinai, Woman's, and St. Mary's Hosps.; Consult'g Phys. Nursery & Child's Hosp.
- MARPLE, WILBUR B., 20 W. 31st, 9 to 1 daily except Sundays; 5 to 6 Mondays and Fridays. Starling Med. Coll., Columbus, O., 1881; Mem. Co. Soc.; Acad. Med.; Ophthal. Soc.; Otol. Soc.; Clin. Soc.; Hosp. Graduates Club.; Ass't Surg. N. Y. Eye & Ear Infirmary.
- MARTIN, J., 437 W. 47th, until 9, 12 to 2, 6 to 8. Univ. City N. Y., 1880; Mem. Co. Soc.; Phys. Mut. Aid Ass'n.
- MARTIN, T. DWIGHT, 528 E. 161st, after 5 p.m. Coll. P. & S., N. Y., 1867; Mem. Co. Soc.
- MARTIN, WILBUR FISK, 1976 Madison av., until 9.30, 5.30 to 7.30. Coll. P. & S., N. Y., 1887; Mem. Co. Soc.; Harlem Med. Ass'n; Phys. Mut. Aid Ass'n; Att'g Phys. R. I. Hosps.

- MARTUS, SIEGFRIED, 1652 Lexington av., 8 to 10, 5 to 7. Univ. City N. Y., 1889; Mem. Co. Soc.; Co. Med. Ass'n; Harlem Med. Ass'n; Ger. Med. Soc.; Phys. Mut. Aid Ass'n.
- MARVIN, DAVID M., 2099 Fifth av., 8 to 10, 12, 6 to 8. Coll. P. & S., N. Y., 1887; Mem. Co. Soc.; Phys. Mut. Aid Ass'n.
- MARX, S., 947 Madison av., 11 to 1, 5 to 6; telephone, 83 79th. Coll. P. & S., N. Y., 1884; Mem. Co. Soc.; Acad. Med.; Obstet. Soc.; Ger. Med. Soc.; Metropolitan Med. Soc.; Harlem Med. Ass'n; Phys. Mut. Aid Ass'n; Ass't Obstet. Surg. Maternity Hosp.
- MASON, LOUIS IRVING, 108 W. 75th, 11 to 1, 6 to 7; telephone, 220 Columbus. Coll. P. & S., N. Y., 1890; Mem. Co. Soc.; West End Med. Soc.; Soc. Alumni St. Luke's Hosp.; Phys. Mut. Aid Ass'n.
- MASON, R. OSGOOD, 348 W. 58th, 8 to 10, 1 to 2, 5 to 7. Coll. P. & S., N. Y., 1859; Mem. Co. Soc.; Acad. Med.
- MASON, SUMNER A., 128 W. 127th, 8 to 10, 12 to 2, 6 to 8. Univ. Pa., 1863; Mem. Co. Soc.; West End Med. Soc.; Harlem Med. Ass'n.
- MAY, CHARLES H., 692 Madison av., 8 to 12, 5 to 6; Sundays, 10 to 12 only. Coll. P. & S., N. Y., 1883; Mem. Co. Soc.; Acad. Med.; Metropolitan Med. Soc.; Otol. Soc.; Phys. Mut. Aid Ass'n; Adjunct Ophthal. Surg. Mt. Sinai Hosp.
- MAY, CALVIN S., 57th and Seventh av., until 9, 11.30 to 3, 6 to 7.30. Yale, 1873; Mem. Co. Soc.; Acad. Med.
- MAYER, ABRAHAM, 40 E. 60th, 8 to 11, 5 to 7.30. Coll. P. & S., N. Y., 1876; Mem. Co. Soc.; Acad. Med.; Metropolitan Med. Soc.; Path. Soc.; Phys. Mut. Aid Ass'n.
- MAYER, EMIL, 25 E. 77th, 8 to 12, 5.30 to 7 except Sunday evening. Univ. City N. Y., 1877; Mem. Co. Soc.; Acad. Med.; Ger. Med. Soc.; Harlem Med. Ass'n; Phys. Mut. Aid Ass'n; Surg. N. Y. Eye & Ear Infirmary.
- MAYNARD, A. W., 264 W. 43d, 8 to 9.30, 1 to 2.30, 6 to 7.30. Coll. P. & S., N. Y., 1872; Mem. Co. Soc.; Acad. Med.; Phys. Mut. Aid Ass'n.
- MEEHAN, JAMES T., 394 Broome, 9 to 11, 3 to 4, 7 to 8.30. Univ. City N. Y., 1882; Mem. Co. Soc.; Phys. Mut. Aid Ass'n.
- MEIERHOF, E. L., 57 E. 64th, 9 to 12, 6 to 7. Univ. Md., 1881; Mem. Co. Soc.; Metropolitan Med. Soc.; Surg. Mt. Sinai Hosp., Ear & Throat Dept.
- MEIROWITZ, PHILIP, 336 E. 4th, 8 to 9.30, 12 to 1.30, 6 to 7.30. Coll. P. & S., N. Y., 1890; Mem. Co. Soc.; Neurol. Soc.
- MELTZER, SAMUEL J., 66 E. 124th, daily 8 to 10; Mondays, Wednesdays, and Saturdays, 5.30 to 7. Univ. Berlin, 1882; Mem. Co. Soc.; Acad. Med.; Ger. Med. Soc.; Harlem Med. Ass'n; Phys. Mut. Aid Ass'n.
- MENDELSON, WALTER, 159 W. 74th, until 10, 2 to 3; Sundays, until 10. Coll. P. & S., N. Y., 1879; Mem. Co. Soc.; Acad. Med.; Path. Soc.; Clin. Soc.; Phys. Mut. Aid Ass'n.
- MENNEN, JOHN H., 150 W. 23d, 8 to 10, 2 to 3, 6 to 8. Univ. City N. Y., 1881; Mem. Co. Soc.; Ger. Med. Soc.; Phys. Mut. Aid Ass'n.
- MENZIES, WILLIAM, 149 W. 85th. Coll. P. & S., N. Y., 1890; Mem. Co. Soc.
- MERRIAM, FRANK W., 11 Charlton, 8 to 10, 2 to 3, 5 to 7.30. Univ. City N. Y., 1880; Mem. Co. Soc.; Acad. Med.; Soc. Alumni Charity Hosp.; Phys. Mut. Aid Ass'n.
- MESSEMER, EDWARD J., 144 Second av., 9 to 10, 7 to 8. Univ. City N. Y., 1871; Mem. Co. Soc.; Neurol. Soc.
- MEYER, ALFRED, 801 Madison av., 8 to 9, 1 to 2; Sundays, 8 to 10. Coll. P. & S., N. Y., 1877; Mem. Co. Soc.; Acad. Med.; Ger. Med. Soc.; Phys. Mut. Aid Ass'n; Att'g Phys. Mt. Sinai Hosp.
- MEYER, ALFRED E., 133 E. 38th. Coll. P. & S., N. Y., 1893; Mem. Co. Soc.
- MEYER, WILLY, 700 Madison av., 8 to 10, except Sundays. Bonn, 1880; Mem. Co. Soc.; State Med. Soc.; Acad. Med.; Path. Soc.; Ger. Med. Soc.; Metropolitan Med. Soc.; Surg. Soc.; Phys. Mut. Aid Ass'n; Att'g Surg. German and Skin & Cancer Hosps.; Consult'g Surg. N. Y. Infirmary.

- MEYERS, GEO., 63 E. 61st, 10 to 12, 5 to 7; Sundays, 10 to 12. Coll. P. & S., N. Y., 1886; Mem. Co. Soc.; Acad. Med.; Metropolitan Med. Soc.; Ger. Med. Soc.; Co. Med. Ass'n.
- MIAL, LEONIDAS L., 145 W. 12th, 8 to 11, 1 to 2, 6 to 7; Sundays, 2 to 3. Univ. Pa., 1887; Mem. Co. Soc.; Medico-Legal Soc.; Ass't Surg. Manhattan Eye & Ear Hosp.
- MICHAELIS, LUDWIG M., 1090 Lexington av., 8 to 10, 5 to 7; Sundays, 9 to 11. Coll. P. & S., N. Y., 1888; Mem. Co. Soc.; Acad. Med.; Metropolitan Med. Soc.; Harlem Med. Ass'n.
- MILBANK, ROBERT, 154 W. 48th, 8 to 9, 1 to 2, 5 to 6. Univ. City N. Y., 1878; Mem. Co. Soc.; Acad. Med.; N. W. Med. & Surg. Soc.; Medico-Legal Soc.; Soc. Alumni Bell. Hosp.
- MILLEG, AUGUSTUS, 66 Second av., until 10, 6 to 7.30; Sundays by appointment. Univ. City N. Y., 1899; Mem. Co. Soc.; Co. Med. Ass'n; Soc. Med. Jurisp.
- MILLER, E. A., 1034 Park av., 8 to 9, 1 to 2, 5 to 6; Sundays and evenings by appointment; 242 E. 86th, 9 to 10, 6.30 to 7.30. Univ. City N. Y., 1883; Mem. Co. Soc.; Acad. Med.; Med. Union; Metropolitan Med. Soc.
- MILLER, FRANK E., 121 W. 34th, 8 to 9, 11 to 1, 6.30 to 7.30; Sundays, 2 to 3. Coll. P. & S., N. Y., 1884; Mem. Co. Soc.; Phys. Mut. Aid Ass'n; Consult'g Phys. St. Joseph's Hosp.
- MILLER, THEO. DE CLERMONT, 102 E. 124th, until 9, 12 to 2, 5 to 7. Bell., N. Y., 1866; Mem. Co. Soc.
- MILLER, THOMAS S. P., 150 W. 37th, 8 to 11, 1 to 4, 7 to 9. Howard Univ., D. C., 1874; Mem. Co. Soc.
- MILLS, JACKSON M., 651 Madison av., cor. 60th, 9 to 12, 5.30 to 6.30; Sundays, 10 to 12. Nashville, Tenn., 1884; Mem. Co. Soc.; Ger. Med. Soc.; Ass't Surg. Ophthal. & Aural Institute.
- MILNE, CHARLES, 124 E. 45th, cor. Lexington av., 8 to 10, 2 to 3, 6 to 8. Univ. City N. Y., 1873; Mem. Co. Soc.; Acad. Med.; Path. Soc.; Medico-Legal Soc.; Yorkville Med. Ass'n; Phys. Mut. Aid Ass'n.
- MINDEN, S. B., 218 E. 12th, 9 to 10.30, 2 to 4; res., 230 E. 69th. Gross, Denver, 1890; Mem. Co. Soc.; Co. Med. Ass'n.
- MINOR, JOHN C., 10 E. 41st, 8 to 11. Coll. P. & S., N. Y., 1865; Mem. Co. Soc.; Acad. Med.
- MITCHELL, HUBBARD W., 747 Madison av., 8 to 11, 5 to 6; Sundays, 2 to 6. Coll. P. & S., N. Y., 1866; Mem. Co. Soc.; Acad. Med.; Co. Med. Ass'n; Soc. Relief Wids. & Orphs. Med. Men; Medico-Legal Soc.; Phys. Mut. Aid Ass'n.
- MITCHELL, MARY E., 156 W. 34th, 10.30 to 12.30, 5 to 6. Woman's Med. Coll., N. Y. Infirmary, 1890; Mem. Co. Soc.
- MITTENDORF, WILLIAM F., 140 Madison av., 9 to 12, 6 to 8 Monday and Thursday evenings. Coll. P. & S., N. Y., 1873; Mem. Co. Soc.; Acad. Med.; Ger. Med. Soc.; Ophthal. Soc.; Phys. Mut. Aid Ass'n; Ophthal. Surg. St. Mark's and Nursery & Child's Hosps.
- MOAK, CHARLES H., 223 Second av., near 125th, 9 to 11, 12 to 1, 5 to 8. Univ. City N. Y., 1884; Mem. Co. Soc.; Co. Med. Ass'n; Harlem Med. Ass'n.
- MOELLER, HENRY, 240 W. 38th, until 11, 2 to 4, 6 to 8. Coll. P. & S., N. Y., 1871; Mem. Co. Soc.; Acad. Med.; Path. Soc.; Ger. Med. Soc.; Co. Med. Ass'n; Phys. Mut. Aid Ass'n.
- MOLLENHAUER, RICHARD, 246 E. 53d, 8 to 10, 2 to 3, 6 to 7; Sundays, 8 to 10. Bell., N. Y., 1880; Mem. Co. Soc.; Soc. Med. Jurisp.; Manhattan Med. & Surg. Soc.
- MOLNER, NATHAN, 56 Eldridge, 8 to 9, 2 to 3, 6 to 7; Sundays, 8 to 9, 2 to 3. L. I. Coll. Hosp., 1886; Mem. Co. Soc.
- MONELL, S. H., 44 W. 46th, 10 to 12, 7 to 8; Sundays, 10 to 12 only. Bell., N. Y., 1890; Mem. Co. Soc.; Acad. Med.
- MOONEY, CHARLES JAMES, 706 Madison av., 9 to 11, 5 to 6. Univ. City N. Y., 1889; Mem. Co. Soc.; Co. Med. Ass'n; Soc. Med. Jurisp.
- MOONEY, HENRY WALTON, 18 W. 129th, 8 to 10, 5 to 7. Univ. City N. Y., 1891; Mem. Co. Soc.; Harlem Med. Ass'n.

- MOORE, WILLIAM OLIVER, 83 Madison av., 9 to 1, afternoons by appointment. Coll. P. & S., N. Y., 1872; Mem. Co. Soc.; State Med. Soc.; Acad. Med.; Neurol. Soc.; Ophthal. Soc.; Soc. Med. Jurisp.; Phys. Mut. Aid Ass'n.
- MOORE, WILLIAM SAMUEL, 614 Lexington av. Univ. City N. Y., 1890; Mem. Co. Soc.
- MOORHEAD, JOSEPH, 310 Second av., until 9.30, 1 to 3, 6 to 8. R. C. S. London, Eng., 1863; Mem. Co. Soc.
- MORAN, JAMES, 333 W. 51st, 7.30 to 9.1 to 2, 6 to 7. Bell., N. Y., 1888; Mem. Co. Soc.; Co. Med. Ass'n; Phys. Mut. Aid Ass'n.
- MORCOM, CHARLES FREDERICK, 252 W. 15th, 8 to 11, 5 to 7. Univ. City N. Y., 1889; Mem. Co. Soc.; Co. Med. Ass'n.
- MORJÉ, BENJAMIN, 181 E. 71st, 8 to 10.1 to 2, 6 to 7.30. Bell., N. Y., 1876; Mem. Co. Soc.; Acad. Med.; Ger. Med. Soc.; Phys. Mut. Aid Ass'n; Att'g Phys. German Hosp.
- MORRILL, J. LEE, 67 E. 79th, until 10, 1 to 2, 7 to 8. Coll. P. & S., N. Y., 1869; Mem. Co. Soc.; Obstet. Soc.; Lenox Soc.; Yorkville Med. Ass'n.
- MORRIS, GEORGE F., 161 W. 87th, 8 to 9, 1 to 2, 6 to 8. Albany, 1878; Mem. Co. Soc.; Phys. Mut. Aid Ass'n.
- MORRIS, LEWIS, 228 W. 22d, until 10, 1 to 2, 6 to 8. Bell., N. Y., 1890; Mem. Co. Soc.; Co. Med. Ass'n.
- MORRIS, LOUIS, 77 Orchard, 8 to 9, 1 to 2, 6 to 8. Coll. P. & S., N. Y., 1889; Mem. Co. Soc.
- MORRIS, ROBERT S., 146 E. 71st, 8 to 10, 1 to 3, 5 to 8. Coll. P. & S., N. Y., 1877; Mem. Co. Soc.; Lenox Soc.
- MORRIS, ROBERT T., 49 W. 39th, 12 to 1, evenings by appointment. Coll. P. & S., N. Y., 1882; Mem. Co. Soc.; State Med. Soc.; Acad. Med.; Soc. Alumni Bell. Hosp.; Med. Union; Phys. Mut. Aid Ass'n.
- MORRISON, WM. HOWE, 129 W. 92d, until 10, 4.30 to 7. Coll. P. & S., N. Y., 1892; Mem. Co. Soc.
- MORROW, PRINCE A., 66 W. 40th, 9 to 12, 7 to 8. Univ. City N. Y., 1873; Mem. Co. Soc.; State Med. Soc.; Acad. Med.; Dermatol. Soc.; Phys. Mut. Aid Ass'n; Surg. City (Charity) Hosp.
- MORTIMER, WILLIAM GOLDEN, 236 E. 53d, after September 15th, 10 to 12, 4 to 6, except Saturdays and Sundays. Univ. City N. Y., 1885; Mem. Co. Soc.; Acad. Med.; Ass't Surg. Nose & Throat Hosp.
- MORTON, BOWDITCH, 225 Fifth av., 11 to 1. Harvard, 1880; Mem. Co. Soc.; Neurol. Soc.; Soc. Med. Jurisp.; Medico-Legal Soc.
- MORTON, WILLIAM JAMES, 19 E. 28th, 10 to 1. Harvard, 1872; Mem. Co. Soc.; Acad. Med.; Harvard Med. Soc.; Neurol. Soc.; Phys. Mut. Aid Ass'n; Consult'g Neurologist N. Y. Infant Asylum.
- MOSCHCOWITZ, ALEXIS V., 364 W. 55th, 8 to 9, 6 to 8. Coll. P. & S., N. Y., 1891; Mem. Co. Soc.; Ger. Med. Soc.
- MOSER, GEORGE J., 359 E. 10th, 9 to 10, 1 to 2, 6 to 7. Univ. City N. Y., 1878; Mem. Co. Soc.
- MOSES, MORTIMER A., 138 W. 136th, 8 to 10, 6 to 7. Coll. P. & S., N. Y., 1890; Mem. Co. Soc.; Phys. Mut. Aid Ass'n.
- MOURRAILLE, GUSTAVE, 74 W. 12th, 11 to 1. Paris, 1854; Mem. Co. Soc.; Acad. Med.
- MOWRY, EUGENE C., 355 W. 42d, 8 to 10, 2 to 3, 7 to 8. Univ. Vt., 1889; Mem. Co. Soc.; Path. Soc.
- MUELLENBACH, ROBERT P., 232 E. 10th, 1 to 3, 7 to 8; Fridays, 11 to 1; Sundays, 8 to 10 A.M. only. Univ. City N. Y., 1887; Mem. Co. Soc.; Phys. Mut. Aid Ass'n.
- MUIR, JOSEPH, 981 Madison av., 11 to 1, 6 to 7. Univ. City N. Y., 1884; Mem. Co. Soc.; Medico-Surg. Soc.; Phys. N. Y. Throat & Nose Hosp., Lung Dept.
- MÜLLER, ALFONS, 347 E. 84th, 8 to 11, 6 to 7.30; Sundays, 9 to 12. Halle, 1886; Univ. City N. Y., 1890; Mem. Co. Soc.; Ger. Med. Soc.; Co. Med. Ass'n; Phys. Mut. Aid Ass'n; Att'g Phys. Mt. Sinai Hosp.
- MÜLLER, RICHARD W., 147 E. 18th, bet. Third av. and Irving pl., 8 to 9, 1 to 2, 6 to 8. Univ. City N. Y., 1878; Mem. Co. Soc.; Acad. Med.; Path. Soc.; Soc. Relief Wids. & Orphs. Med. Men; Phys. Mut. Aid Ass'n.

- MUNDÉ, PAUL F., 20 W. 45th, 10 to 1, Sundays excepted. Harvard, 1866; Vienna, 1871; Mem. Co. Soc.; Acad. Med.; Obstet. Soc.; Phys. Mut. Aid Ass'n; Gynecologist Mt. Sinai Hosp.; Consult'g Gynecologist St. Elizabeth's and Columbus Hosps.
- MUNN, JOHN P., 18 W. 58th, 9 to 10, 7 to 8. Bell., N. Y., 1876; Mem. Co. Soc.; Acad. Med.; Soc. Relief Wids. & Orphs. Med. Men; Visit'g Surg. R. I. Hosps.
- MUNN, WILLIAM H., 224 W. 48th, 8 to 10, 12 to 2, 5 to 7. Univ. City N. Y., 1868; Mem. Co. Soc.
- MUNROE, GEORGE E., 43 E. 33d. Coll. P. & S., N. Y., 1877; Mem. Co. Soc.; Acad. Med.
- MURRAY, CHARLES BASIL, 327 E. 79th. Bell., 1887; Mem. Co. Soc.
- MURRAY, ROBERT A., 235 W. 23d, 8 to 10.30, 5 to 6, 7 to 8. Univ. City N. Y., 1873; Mem. Co. Soc.; Acad. Med.; Obstet. Soc.; Soc. Alumni Bell. Hosp.; N. W. Med. & Surg. Soc.; Phys. Mut. Aid Ass'n; Visit'g Surg. Maternity Hosp.
- MYERS, HOWARD G., 181 W. 75th, 11.30 to 1.30, 5.30 to 7. Bell., N. Y., 1887; Mem. Co. Soc.; West End Med. Soc.; Phys. Mut. Aid Ass'n.
- MYERS, THAD. HALSTED, 24 W. 50th, until 10.30, 5 to 6. Coll. P. & S., N. Y., 1885; Mem. Co. Soc.; Acad. Med.; Path. Soc.; Att'g Orthopedic Surg. St. Luke's and Lying-in Hosps., Consult'g Orthopedic Surg. St. John's Riverside Hosp.; Att'g Surg. N. Y. Orthopedic Hosp.
- MYLES, ROBERT C., 25 W. 36th, 9 to 1 daily except Sundays; Mondays and Fridays, 4 to 6. Univ. La., 1874; Mem. Co. Soc.; Acad. Med.; Path. Soc.; Ass't Surg. New Amsterdam Eye & Ear Hosp.; Surg. Church Hosp., Nose, Throat & Ear Dept.
- NAGEL, J. DARWIN, 61 W. 35th, 10 to 12, 5 to 7. Coll. P. & S., N. Y., 1889; Mem. Co. Soc.; Co. Med. Ass'n; Phys. Mut. Aid Ass'n; Visit'g Phys. French Hosp. and Lying-in Asylum.
- NAGLE, JOHN T., 47 E. 21st, until 9, 1 to 2, 5 to 7. N. Y. Med. Coll., 1864; Mem. Co. Soc.; Acad. Med.; Medico-Surg. Soc.; Co. Med. Ass'n.
- NAMMACK, CHARLES E., 29 E. 24th, 8 to 9, 1 to 2, 6 to 7.30. Bell., N. Y., 1881; Mem. Co. Soc.; Acad. Med.; Neurol. Soc.; Soc. Relief Wids. & Orphs. Med. Men; Phys. Mut. Aid Ass'n; Visit'g Phys. Gouverneur Hosp.
- NASH, MILES HENRY, 217 W. 43d, 9 to 11, 6 to 8. Jefferson, 1855; Mem. Co. Soc.
- NEEDHAM, GEORGE G., 218 E. 19th, 8 to 9. Bell., N. Y., 1865; Mem. Co. Soc.; Acad. Med.
- NEFF, LEWIS KNODE, 1213 Park av., 8 to 9, 1 to 2, 5.30 to 7.30. Bell., N. Y., 1886; Mem. Co. Soc.; Co. Med. Ass'n; Phys. Mut. Aid Ass'n.
- NEFTEL, WILLIAM B., 16 E. 48th, 9 to 2. St. Petersburg, 1852; Mem. Co. Soc.; Acad. Med.; Path. Soc.; Phys. Mut. Aid Ass'n.
- NEIL, JAMES, 1712 Madison av., 8 to 10.30, 7 to 8. N. Y. Univ., 1850; Mem. Co. Soc.; Harlem Med. Ass'n.
- NELSON, J. DEWITT, 368 W. 55th, until 11, 2 to 4, 6 to 8; Sundays, 2 to 4. Coll. P. & S., N. Y., 1875; Mem. Co. Soc.; Co. Med. Ass'n.
- NELSON, WOLFRED, Astor House, 8 to 9.30, 1 to 3.7 to 8. Coll. P. & S., Quebec, 1872; Montreal, 1872; Mem. Co. Soc.
- NESBITT, JOHN H., 208 W. 42d, 8 to 10, 1 to 4, 6.30 to 7.30. Coll. P. & S., N. Y., 1875; Mem. Co. Soc.
- NEUFIELD, ALBERT W., 113 E. 116th, 8 to 9, 2 to 3, 7 to 8. Coll. P. & S., N. Y., 1882; Mem. Co. Soc.; Acad. Med.; Ger. Med. Soc.; Med. Union; Phys. Mut. Aid Ass'n.
- NEUHAUS, GEORGE EMILE, 171 W. 95th, until 9.30, 5 to 7.30; Sundays, until 11. Bell., N. Y., 1891; Mem. Co. Soc.; Co. Med. Ass'n; West End Med. Soc.
- NEVILLE, JOHN J., 247 W. 49th, 1 to 3.30; 34 W. 38th, 7 to 8. Coll. P. & S., N. Y., 1876; Mem. Co. Soc.
- NEWCOMB, ALBERT S., 206 W. 71st, 5 to 8 P.M. Albany, 1866; Mem. Co. Soc.; Acad. Med.
- NEWCOMB, JAMES E., 118 W. 69th, 8 to 11, 4 to 6; Sundays, 2 to 3. Coll. P. & S., N. Y., 1883; Mem. Co. Soc.; Acad. Med.; Path. Soc.; West End Med. Soc.; Hosp. Graduates Club; Phys. Mut. Aid Ass'n.

- NEWTON, ROBERT SAFFORD, 103 E. 16th, 9 to 1; Sundays, 1 to 3. Univ. State N. Y., 1892; Mem. Co. Soc.; Neurol. Soc.; Soc. Med. Jurisp.; Phys. Mut. Aid Ass'n; Att'g Phys. St. Mary's Hosp. (Nervous Diseases).
- NICHOLS, JAMES E. H., 4 E. 43d, 9 to 12, 5.30 to 6.30; Sundays by appointment. Coll. P. & S., N. Y., 1885; Mem. Co. Soc.; Acad. Med.; Otol. Soc.; Phys. Mut. Aid Ass'n; Surg. Manhattan Eye & Ear Hosp.
- NICOLAI, CURT E. H., 229 E. 119th, 8 to 9, 1 to 2, 6 to 7; Sundays, 8 to 9 only. Leipzig, 1831; Mem. Co. Soc.; Acad. Med.; Soc. Med. Jurisp.; Ger. Med. Soc.; Co. Med. Ass'n; Phys. Mut. Aid Ass'n.
- NICOLL, HENRY D., 51 E. 57th, 11.30 to 2. Coll. P. & S., N. Y., 1866; Mem. Co. Soc.; Acad. Med.; Path. Soc.; Co. Med. Ass'n; Phys. Mut. Aid Ass'n; Surg. Woman's Hosp.; Visit'g Phys. N. Y. Lying-in Asylum; Consult'g Phys. Nursery & Child's Hosp.
- NILSEN, J. R., 69 W. 50th, 11 to 1, except Thursdays. Coll. P. & S., N. Y., 1880; Mem. Co. Soc.; Acad. Med.; Obstet. Soc.; Phys. Mut. Aid Ass'n.
- NIVISON, MARK, 268 W. 42d, 10 to 1. Eclectic, 1874; Mem. Co. Soc.
- NOBLE, JOHN G., 222 W. 34th, 9 to 10, 7 to 8. Coll. P. & S., N. Y., 1877; Mem. Co. Soc.; Acad. Med.
- NORDEMANN, FELIX, 210 E. 60th, 8 to 9, 2.30 to 4. Berne, 1853; Mem. Co. Soc.; Ger. Med. Soc.; Phys. Mut. Aid Ass'n.
- NORRIE, V. H., 21 W. 37th. Coll. P. & S., N. Y., 1888; Mem. Co. Soc.; Path. Soc.; Att'g Phys. St. Luke's Hosp.
- NORRIS, HENRY S., 123 W. 34th, 9.30 to 11, 5.30 to 6.30. Univ. City N. Y., 1876; Mem. Co. Soc.; Acad. Med.; Soc. Alumni Bell. Hosp.; Consult'g Phys. City (Charity) Hosp.
- NORTH, JAMES HARPER, JR., 3 W. 74th, 9 to 11. Univ. City N. Y., 1887; Mem. Co. Soc.
- NORTHRUP, WM. P., 57 E. 79th, 10 to 12, 7.30 to 8. Coll. P. & S., N. Y., 1878; Mem. Co. Soc.; Acad. Med.; Path. Soc.; Clin. Soc.; Phys. Mut. Aid Ass'n; Att'g Phys. Presbyterian, N. Y. Foundling, Willard Parker, and Riverside Hosps.; Consult'g Phys. N. Y. Infant Asylum.
- NOYES, HENRY D., 233 Madison av., 9 to 1. Coll. P. & S., N. Y., 1855; Mem. Co. Soc.; State Med. Soc.; Acad. Med.; Ophthal. Soc.; Surg. N. Y. Eye & Ear Infirmary.
- NOYES, WILLIAM BRADBURY, 164 W. 73d. Coll. P. & S., N. Y., 1891; Mem. Co. Soc.
- NYE, FRANCES ASENATH, 2039 Lexington av., 9 to 12, 6 to 8. N. E. Female Med. Coll., Boston, 1871; Mem. Co. Soc.
- O'BRIEN, M. C., 161 W. 122d, 8 to 9.30, 12 to 1.30, 5 to 7. Bell, N. Y., 1881; Mem. Co. Soc.; Co. Med. Ass'n; Harlem Med. Ass'n; Visit'g Phys. Metropolitan Hosp.
- O'DWYER, JOSEPH, 967 Lexington av., 9 to 10, 1 to 2, 5 to 7. Coll. P. & S., N. Y., 1866; Mem. Co. Soc.; Acad. Med.; Soc. Relief Wids. & Orphs. Med. Men; Phys. Mut. Aid Ass'n; Att'g Phys. N. Y. Foundling and St. Vincent's Hosps.; Consult'g Phys. Seton Hosp.
- OFFENBACH, ROBERT, 46 E. 60th, 11 to 1, 5 to 7. Univ. City N. Y., 1879; Mem. Co. Soc.; Acad. Med.; Path. Soc.; Medico-Legal Soc.
- OPPENHEIM, NATHAN, 103 W. 47th, 9 to 11, 5.30 to 6.30. Coll. P. & S., N. Y., 1891; Mem. Co. Soc.; Acad. Med.; Metropolitan Med. Soc.
- OPPENHEIMER, HENRY S., 49 E. 23d, 9 to 1. Coll. P. & S., N. Y., 1876; Mem. Co. Soc.; Acad. Med.; Co. Med. Ass'n; Ophthal. Soc.; Ger. Med. Soc.; Med. Union; Soc. Med. Jurisp.; Manhattan Med. & Surg. Soc.; Yorkville Med. Ass'n; Neurol. Soc.; Phys. Mut. Aid Ass'n.
- OPPENHEIMER, ISAAC, 60 E. 67th, 8 to 10, 6 to 8. Coll. P. & S., N. Y., 1876; Mem. Co. Soc.; Acad. Med.; Ger. Med. Soc.; Phys. Mut. Aid Ass'n.
- OSBORNE, CHARLES COWAN, 117 W. 81st, 12 to 2, 6 to 8. Coll. P. & S., N. Y., 1895; Mem. Co. Soc.
- OTIS, FESSENDEN N., 5 W. 50th, 9 to 12. N. Y. Med. Coll., 1852; Mem. Co. Soc.; State Med. Soc.; Acad. Med.; Path. Soc.; Med. & Surg. Soc.; Soc. Relief Wids. & Orphs. Med. Men; Visit'g Surg. St. Elizabeth's Hosp.; Consult'g Surg. Skin & Cancer, Manhattan Eye & Ear, and City (Charity) Hosps.

- OTIS, WILLIAM K., 5 W. 50th, 9 to 12. Coll. P. & S., N. Y., 1885; Mem. Co. Soc.; Acad. Med.; Path. Soc.; Att'g Surg. City (Charity) and St. Mark's Hosps.
- OUTERBRIDGE, PAUL E., 35 W. 53d. Univ. Vt., 1894; Mem. Co. Soc.; Co. Med. Ass'n; Obstet. Soc.; Hosp. Graduates Club; Ass't Surg. Woman's Hosp.; Att'g Surg. N. Y. Cancer Hosp.; Att'g Phys. N. Y. Lying-in Asylum.
- OYLER, W. H., 216 W. 124th, until 10, 1 to 2, 6 to 7.30. Univ. City N. Y., 1882; Mem. Co. Soc.
- PACKARD, CHARLES W., 447 Park av., 12 to 2. N. Y. Med. Coll., 1855; Mem. Co. Soc.; Acad. Med.; Path. Soc.; Med. & Surg. Soc.; Phys. Mut. Aid Ass'n; Consult'g Phys. St. Luke's Hosp.
- PAGE, R. C. M., 31 W. 33d, 8 to 9, 12 to 1, 5.30 to 7. Univ. City N. Y., 1868; Mem. Co. Soc.; Acad. Med.; Path. Soc.; Soc. Relief Wids. & Orphs. Med. Men; N. W. Med. & Surg. Soc.; Soc. Alumni Bell. Hosp.; Consult'g Phys. St. Elizabeth's Hosp.; Visit'g Phys. R. I. Hosps.
- PALMER, EDMUND JANES, 1342 Lexington av., 8 to 10, 1 to 2, 5.30 to 7.30; Sundays, 8 to 10, 2 to 4. Coll. P. & S., N. Y., 1831; Mem. Co. Soc.; Co. Med. Ass'n; Lenox Med. Soc.; Phys. Mut. Aid Ass'n.
- PARDEE, CHARLES INSLEE, 6 E. 43d, 9 to 12. Univ. City N. Y., 1860; Mem. Co. Soc.; Acad. Med.; Ophthal. Soc.
- PARDEE, EDWARD L., 120 W. 97th, 5 to 7. Univ. City N. Y., 1870; Mem. Co. Soc.; Phys. Mut. Aid Ass'n.
- PARK, WM. HALLOCK, 128 W. 11th, 8.30 to 9, 12 to 1, 6.30 to 7. Coll. P. & S., N. Y., 1836; Mem. Co. Soc.; Acad. Med.; Med. Union; Path. Soc.; Hosp. Graduates Club; Phys. Mut. Aid Ass'n.
- PARRY, ANGENETTE, N. Y. Infant Asylum, Amsterdam av. and 61st. Woman's Med. Coll., N. Y. Infirmary, 1891; Mem. Co. Soc.; Acad. Med.
- PARSONS, JOHN, Kingsbridge, until 9, 12 to 1, after 6. Coll. P. & S., Keokuk, Iowa, 1864; Chicago Med. Coll., 1868; Bell., N. Y., 1875; Mem. Co. Soc.; Acad. Med.; Co. Med. Ass'n; Phys. Mut. Aid Ass'n.
- PARSONS, RALPH L., 21 E. 44th, 3.30 to 4.30; Mondays and Fridays, h. Greenmont, Box 234, Sing Sing P. O. N. Y. Med. Coll., 1857; Mem. Co. Soc.; Acad. Med.; Neurol. Soc.; Medico-Legal Soc.
- PARTRIDGE, EDWARD L., 19 Fifth av., 9 to 10, 2 to 3. 6. Coll. P. & S., N. Y., 1875; Mem. Co. Soc.; State Med. Soc.; Acad. Med.; Path. Soc.; Obstet. Soc.; Med. & Surg. Soc.; Pract.'s Soc.; Consult'g Phys. N. Y. Hosp.; Consult'g Obstetrician N. Y. Infant Asylum.
- *PATON, STEWART, in Europe; 8 to 10, 2 to 3. Coll. P. & S., N. Y., 1889; Mem. Co. Soc.; Acad. Med.
- PATTERSON, F. N., 149 E. 34th, 9 to 11, 5 to 6. Univ. City N. Y., 1885; Mem. Co. Soc.; Acad. Med.; Phys. Mut. Aid Ass'n.
- PAYNE, SANDERS McALLISTER, 327 Madison av., 9 to 1. Vanderbilt Univ., 1875; Mem. Co. Soc.; Ass't Surg. Manhattan Eye & Ear Hosp.
- PEASE, DANIEL P., 9 W. 24th, 9 to 11, 4 to 6. Bell., N. Y., 1882; Mem. Co. Soc.; Acad. Med.; Soc. Alumni Charity Hosp.
- PECK, EDWARD SPRAGUE, 53 W. 50th, 9 to 12, after 6. Univ. Vt., 1863; Mem. Co. Soc.; Acad. Med.; N. W. Med. & Surg. Soc.; Phys. Mut. Aid Ass'n; Visit'g Surg. City (Charity) Hosp.; Visit'g Ophthal. Surg. St. Elizabeth's Hosp.; Ophthalmologist Montefiore Home.
- PECKHAM-MURRAY, GRACE, 25 Madison av., 11 to 1. Woman's Med. Coll., N. Y. Infirmary, 1882; Mem. Co. Soc.; Acad. Med.; Neurol. Soc.; Ass't Att'g Phys. N. Y. Infirmary.
- PEDERSEN, JAMES, 29 E. 44th, 8 to 10 daily, 5 to 6 except Sundays and Mondays. Coll. P. & S., N. Y., 1890; Mem. Co. Soc.
- PEET, EDWARD W., 20 W. 43d, 10 to 12, 4 to 6. Coll. P. & S., N. Y., 1890; Mem. Co. Soc.; Acad. Med.; Phys. Mut. Aid Ass'n.
- PEIRCE, HENRY T., 1272 Lenox av., telephone 100 Harlem, until 9.30, 1 to 3, 6 to 7. Coll. P. & S., N. Y., 1870; Mem. Co. Soc.; State Med. Soc.; Acad. Med.; Medico-Hist. Soc.; Yorkville Med. Ass'n; Harlem Med. Ass'n; Phys. Mut. Aid Ass'n.

- PERKINS, JOSEPH F., St. James Hotel, Broadway & 26th. Bell., N. Y., 1879; Mem. Co. Soc.; Acad. Med.
- PERRY, JOHN GARDNER, 48 E 34th, 11 to 1. Harvard, 1863; Mem. Co. Soc.; Acad. Med.; Obstet. Soc.
- PETERSON, FREDERICK, 60 W. 50th, 9 to 12. Univ. Buffalo, 1879; Mem. Co. Soc.; Acad. Med.; Path. Soc.; Neurol. Soc.; Harlem Med. Ass'n; N. W. Med. & Surg. Soc.; Soc. Med. Hosp.; Hosp. Graduates Club; Phys. Mut. Aid Ass'n; Att'g Phys. Hosp. Nervous Diseases, B. I.; Neurologist R. I. Hosps.
- PETINGILL, H. B., 123 W. 39th, 2 to 4, 7 to 8. Detroit, 1887; Mem. Co. Soc.
- PETTIT, LOUIS CLARK, Ward's Island. Univ. Pa., 1883; Mem. Co. Soc.
- PFEIFFER, ALFRED G., 236 E. 53d, 8 to 10, 2 to 3, 6 to 7.30; Sundays, 8 to 10, 2 to 3. Univ. City N. Y., 1885; Mem. Co. Soc.; Acad. Med.; Ger. Med. Soc.; Metropolitan Med. Soc.; Ass't Surg. N. Y. Nose & Throat Hosp.
- PFEIFFER, JOSEPH, 130 E. 62d, 8 to 10, 7 to 8; 103 E. 10th, 2 to 4. Gies-sen, 1853; Mem. Co. Soc.; Ger. Med. Soc.; Phys. Mut. Aid Ass'n.
- PHELPS, A. M., 40 W. 34th, 10 to 12; Fridays, 12 to 1. Univ. Mich., 1873; Mem. Co. Soc.; State Med. Soc.; Surg. City (Charity) Hosp.
- PHILLIPS, CHARLES ERNESTUS, 51 E. 120th, 8 to 10, 12 to 2, 6 to 8. Univ. City N. Y., 1884; Mem. Co. Soc.
- PHILLIPS, WENDELL C., 350 Madison av., 10 to 1, 6.30 to 7; Sundays, 9 a.m. and by appointment. Univ. City N. Y., 1882; Mem. Co. Soc.; State Med. Soc.; Acad. Med.; Phys. Mut. Aid Ass'n; Ass't Surg. Manhattan Eye & Ear Hosp., Throat & Ear Depts.
- PIFFARD, HENRY G., 10 W. 35th, 9 to 12. Coll. P. & S., N. Y., 1864; Mem. Co. Soc.; State Med. Soc.; Acad. Med.; Dermatol. Soc.; Consult'g Surg. City (Charity) Hosp.
- PINCKNEY, S. G. COURTNEY, 253 West End av., 8 to 10, 6 to 8. Coll. P. & S., N. Y., 1893; Mem. Co. Soc.
- PISKO, EDWARD, 151 E. 78th, 8 to 9, 1 to 2, 6 to 8. Vienna, 1888; Bell., N. Y., 1888; Mem. Co. Soc.; Co. Med. Ass'n; Ger. Med. Soc.; Metropolitan Med. Soc.; Soc. Alumni Mt. Sinai Hosp.
- PLIMPTON, W. O., 19 W. 84th, 9 to 11, 7 to 8; 40 W. 34th, 1 to 2.30. Coll. P. & S., N. Y., 1888; Mem. Co. Soc.; Phys. Mut. Aid Ass'n.
- POHLY, ALBERT G., 1379 Lexington av. Univ. City N. Y., 1891; Mem. Co. Soc.; Ger. Med. Soc.; Phys. Mut. Aid Ass'n.
- POINSETT, HARRY P., 301 W. 12th, 9 to 5. Bell., N. Y., 1891; Mem. Co., Soc.
- POLK, WILLIAM M., 7 E. 36th, 11 to 2. Coll. P. & S., N. Y., 1869; Mem. Co. Soc.; Acad. Med.; Path. Soc.; Obstet. Soc.; Med. & Surg. Soc.; Pract.'s Soc.; Soc. Alumni Bell. Hosp.; Phys. Mut. Aid Ass'n; Vis-it'g Phys. Bell. and Emergency Hosps.; Consult'g Phys. Trinity Hosp.; Consult'g Gynecologist St. Luke's and St. Vincent's Hosps. and N. Y. Infirmary for Women & Children.
- POLLITZER, SIGMUND, 32 E. 60th, 8.30 to 12, 6; Sundays, 10 to 1. Coll. P. & S., N. Y., 1884; Mem. Co. Soc.; Acad. Med.; Ger. Med. Soc.; Metropolitan Med. Soc.; Harlem Med. Ass'n.
- POMEROY, OREN DAY, 316 Lexington av., 9 to 12, 7. Coll. P. & S., N. Y., 1860; Mem. Co. Soc.; State Med. Soc.; Acad. Med.; Ophthal. Soc.; Otol. Soc.; Soc. Relief Wids. & Orphs. Med. Men; Phys. Mut. Aid Ass'n; Surg. Manhattan Eye & Ear Hosp.
- POOLEY, THOMAS R., 107 Madison av., 9 to 1. Bell., N. Y., 1864; Mem. Co. Soc.; State Med. Soc.; Acad. Med.; Phys. Mut. Aid Ass'n; Surg. New Amsterdam Eye & Ear Hosp.
- POORE, CHARLES T., 43 W. 53d, 9 to 12. Coll. P. & S., N. Y., 1867; Mem. Co. Soc.; Surg. Soc.; Phys. Mut. Aid Ass'n; Visit'g Surg. St. Mary's Hosp.; Consult'g Surg. Hosp. Ruptured & Crippled.
- POPE, ALEXANDER B., 129 W. 45th, 9 to 10, 12 to 1, 7 to 8. Coll. P. & S., N. Y., 1884; Mem. Co. Soc.; Acad. Med.; Path. Soc.; Soc. Alumni Bell. Hosp.; Phys. Mut. Aid Ass'n.

- PORTER, W. EVELYN, 50 W. 33d, 12 to 1, 6.30 to 7.30, by appointment; telephone, 133 38th. Coll. P. & S., N. Y., 1888; Mem. Co. Soc.; Acad. Med.; Obstet. Soc.; Soc. Alumni Bell. Hosp.; Phys. Mut. Aid Ass'n; Ass't Gynecologist N. Y. Cancer Hosp.; Att'g Gynecologist Church Hosp.
- PORTUONDO, B. H., 345 E. 116th, 8 to 10, 12 to 1, 6 to 8. Coll. P. & S., N. Y., 1889; Mem. Co. Soc.; Co. Med. Ass'n; Harlem Med. Ass'n
- POWELL, SENECA D., 12 W. 40th, 8 to 11. Univ. Va., 1869; Univ. City N. Y., 1870; Mem. Co. Soc.; Acad. Med.; N. W. Med. & Surg. Soc.; Medico-Legal Soc.; Soc. Alumni Bell. Hosp.; Phys. Mut. Aid Ass'n; Visit'g Surg. St. Elizabeth's and St. Mark's Hosps.
- PRAMANN, ADOLF, 251 E. 86th, 8 to 10, 3 to 4; Sundays, 8 to 10. Würzburg, 1856; Mem. Co. Soc.
- PRAY, ISAIAH F., 254 W. 52d, 11 to 1, 5 to 6. Univ. City N. Y., 1874; Mem. Co. Soc.; Path. Soc.; Soc. Alumni Woman's Hosp.
- PRICE, JOHN ADOLPH, 105 7th, 8 to 10, 1 to 2, 6 to 8. Univ. City N. Y., 1893; Mem. Co. Soc.
- PRINCE, C., 56 W. 50th, 2 to 4. Coll. P. & S., N. Y., 1846; Mem. Co. Soc.
- PRITCHARD, R. L., 71 W. 49th, 9 to 10.30, 5 to 6; Sundays, 11.30 to 12.30. McGill Univ., 1876; London, 1883; Edinburgh, 1883; Mem. Co. Soc.; Path. Soc.
- PRITCHARD, WM. BROADDUS, 347 W. 58th, until 9.30, 4.30 to 6.30. Coll. P. & S., Baltimore, 1884; end. Bell., 1887; Mem. Co. Soc.; Acad. Med.; Neurol. Soc.; Phys. Mut. Aid Ass'n.
- PRYOR, WILLIAM RICE, 15 Park av., 11 to 1, Wednesdays by appointment. Coll. P. & S., N. Y., 1881; Mem. Co. Soc.; Acad. Med.; Obstet. Soc.; Path. Soc.; Soc. Alumni Bell. Hosp.; Phys. Mut. Aid Ass'n.
- PULLEY, W. J., 227 E. 86th, 8 to 10, 5 to 7. Bell., N. Y., 1891; Mem. Co. Soc.; Acad. Med.; Soc. Alumni Bell. Hosp.
- PURDY, ALFRED E. M., 304 Madison av., 8.30 to 12. Coll. P. & S., N. Y., 1861; Mem. Co. Soc.; State Med. Soc.; Acad. Med.; Path. Soc.; Phys. Mut. Aid Ass'n.
- PURDY, HARRY LAVINTON, 180 E. 73d, 8 to 9, 12 to 1, 6 to 7.30; Sundays, 8 to 10. Coll. P. & S., N. Y., 1890; Mem. Co. Soc.; Lenox Med. & Surg. Soc.
- PURDY, HARRY R., 151 E. 29th, 9 to 11, 5 to 6, 7 to 8. Bell., N. Y., 1890; Mem. Co. Soc.; Co. Med. Ass'n.
- PUTZEL, LEOPOLD, 13 E. 57th, 9 to 10, 5 to 7. Bell., N. Y., 1875; Mem. Co. Soc.; Acad. Med.; Med. Union.
- QUIMBY, CHARLES E., 44 W. 36th, 9 to 10.30, 5 to 7.30. Univ. City N. Y., 1878; Mem. Co. Soc.; Acad. Med.; Ass't Phys. Bell. Hosp.
- QUINLAN, FRANCIS J., 54 W. 17th, 9 to 12, 5.30 to 7.30, except Sundays. Coll. P. & S., N. Y., 1878; Mem. Co. Soc.; Acad. Med.; Co. Med. Ass'n; Soc. Med. Jurisp.; Phys. Mut. Aid Ass'n; Ass't Surg. N. Y. Eye & Ear Infirmary.
- RAEFLE, MAXIMILIAN G., 1184 Lexington av., 9 to 11, 6 to 7; Sundays, 9 to 11 only. Humboldt, St. Louis, 1861; Mem. Co. Soc.; Med. Union; Co. Med. Ass'n; Phys. Mut. Aid Ass'n.
- RAITZ, VON, F., 101 W. 132d, 9 to 12 and by appointment. Coll. P. & S., N. Y., 1889; Mem. Co. Soc.; Ger. Med. Soc.; Harlem Med. Ass'n; Phys. Mut. Aid Ass'n.
- RAMSDELL, E. BENJAMIN, 581 Lexington av., 9 to 10, 12 to 1, 6 to 7. Univ. City N. Y., 1878; Mem. Co. Soc.; Path. Soc.; Soc. Med. Jurisp.; Medico-Surg. Soc.; Visit'g Surg. Nose & Throat Hosp.
- RAMSDELL, EDWIN D., 158 E. 33d, 7 to 10, 12 to 2, 6 to 10. Univ. City N. Y., 1855; Mem. Co. Soc.; Acad. Med.
- RANNEY, AMBROSE L., 156 Madison av., until 1. Univ. City N. Y., 1870; Mem. Co. Soc.; Acad. Med.; Neurol. Soc.
- RANSOM, CHARLES C., 152 W. 48th, 9 to 12, 5 to 6.30. Univ. Buffalo, 1883; Mem. Co. Soc.; Acad. Med.; West End Med. Soc.; Metropolitan Med. Soc.; Manhattan Med. & Surg. Soc.; Soc. Dermatol. & Genito-Urinary Surg.
- RAPP, SAMUEL, 350 E. 50th, 8 to 10, 5 to 7. Bell., N. Y., 1875; Mem. Co. Soc.; Metropolitan Med. Soc.; Ger. Med. Soc.; Phys. Mut. Aid Ass'n.

- RAUCH, DAVID LOUIS, 1031 Lexington av., 8 to 10, 1 to 2, 5 to 7.30. Bell, N. Y., 1889; Mem. Co. Soc.; Metropolitan Med. Soc. ;
- RAUTENBERG, GODFREY W., 335 E. 87th, 8 to 9.30, 2 to 3, 6 to 7.30. Univ. City N. Y., 1886; Mem. Co. Soc.; Ger. Med. Soc.; Phys. Mut. Aid Ass'n.
- RAYNOR, EVERETT M., 182 Willis av., 8 to 10, 1 to 2, 6 to 8. Coll. P. & S., N. Y., 1881; Mem. Co. Soc.; Co. Med. Ass'n; Phys. Mut. Aid Ass'n.
- REID, ADRIAN Y., 104 Lexington av., 8 to 10, 1 to 3, 6 to 8. Univ. City N. Y., 1880; Mem. Co. Soc.; Phys. Mut. Aid Ass'n.
- REID, JOHN J., 853 Lexington av., 9 to 10.30, 1.30 to 3, 6.30 to 8. Coll. P. & S., N. Y., 1869; Mem. Co. Soc.; Acad. Med.; Visit'g Phys. City (Charity) and N. Y. Foundling Hosps.
- REILEY, I. H., 168 W. 23d, 9 to 10, 12 to 2, 6 to 8. Coll. P. & S., Chicago, 1884; Mem. Co. Soc.
- RENGIFO, PIO, 310 W. 45th, 8 to 10, 5 to 6. Univ. St. Andrew's, Scotland, 1857; M.R.C.S. Eng., 1857; Paris, 1863; Univ. Lima, Peru, 1854; Mem. Co. Soc.
- REQUA, MARY AUGUSTA, 65 W. 52d, 9 to 10. Woman's Med. Coll., N. Y. Infirmary, 1893; Mem. Co. Soc.
- REYLING, FREDERICK THOMAS, 139 E. 44th, 10 to 12, 6 to 8. Univ. City N. Y., 1834; Mem. Co. Soc.; Path. Soc.; Co. Med. Ass'n; Ass't Surg. Manhattan Eye & Ear Hosp.
- RHEIN, MEYER L., 104 E. 58th, 9 to 1, 2 to 4. Albany, 1880; Univ. Pa., 1881; Mem. Co. Soc.; Acad. Med.
- RICE, CLARENCE C., 123 E. 19th, 9 to 12, 5 to 6. Coll. P. & S., N. Y., 1877; Mem. Co. Soc.; State Med. Soc.; Acad. Med.; Path. Soc.; Phys. Mut. Aid Ass'n.
- RICHARDSON, WALDO H., 79 Washington pl., 8 to 10, 1 to 2, 5 to 7. Coll. P. & S., N. Y., 1878; Mem. Co. Soc.
- RICHTER, WILLIAM, 327 Second av., 8 to 10, 1 to 3, 6 to 8; Sundays, 8 to 11 only. Univ. City N. Y., 1886; Mem. Co. Soc.; Phys. Mut. Aid Ass'n.
- RING, FRANK W., 101 Park av., 9 to 1, 5 to 6. Bowdoin, 1878; Mem. Co. Soc.; State Med. Soc.; Acad. Med.; Ophthal. Soc.; Surg. Manhattan Eye & Ear Hosp.
- RIPLEY, J. H., 605 Lexington av., 8.30 to 9.30, 1 to 2, 6 to 8. Univ. City N. Y., 1866; Mem. Co. Soc.; Acad. Med.; Path. Soc.; Soc. Relief Wids. & Orphs. Med. Men; Phys. Mut. Aid Ass'n; Consult'g Surg. City (Charity) Hosp.; Consult'g Phys. Ruptured & Crippled and St. Joseph's Hosps.; Visit'g Phys. St. Francis' Hosp.
- RITTER, JOSEPH CAMBRIDGE, 52 6th av., 9 to 10.30, 2 to 3.30, 6 to 8; Sundays, until 10.30, 5 to 7. Dartmouth, 1891; Mem. Co. Soc.
- RIVES, WILLIAM CABELL, 22 W. 33d, 9 to 10, 5 to 6. Univ. City N. Y., 1877; Mem. Co. Soc.
- ROBBINS, JANE ELIZABETH, 95 Rivington, 12 to 1.30. Woman's Med. Coll., N. Y. Infirmary, 1890; Mem. Co. Soc.
- ROBERTS, NATHAN S., 739 Lexington av., 11 to 1. Coll. P. & S., N. Y., 1867; Mem. Co. Soc.; Acad. Med.; Med. Union; Soc. Relief Wids. & Orphs. Med. Men; Lenox Med. & Surg. Soc.; Phys. Mut. Aid Ass'n; Ass't Surg. N. Y. Eye & Ear Infirmary.
- ROBERTSON, THOMAS S., 23 E. 20th, 1 to 4. Univ. Vt., 1879; Mem. Co. Soc.; Co. Med. Ass'n; Neurol. Soc.; Phys. Mut. Aid Ass'n.
- ROBINSON, A. R., 218 W. 42d, 10.30 to 12.30, 6 to 7. Bell, N. Y., 1868; Toronto Univ., 1869; Edinburgh, 1870; Mem. Co. Soc.; Acad. Med.; Path. Soc.; N. W. Med. & Surg. Soc.; Dermatol. Soc.; Co. Med. Ass'n; Att'g Phys. N. Y. Cancer Hosp.
- ROBINSON, BEVERLEY, 37 W. 35th, 12 to 1.30. Paris, 1872; Mem. Co. Soc.; Acad. Med.; Pract.'s Soc.; Clin. Soc.; Med. & Surg. Soc.; Phys. Mut. Aid Ass'n; Visit'g Phys. St. Luke's Hosp.; Consult'g Phys. City (Charity) Hosp.
- ROBINSON, FRED. C., 221 W. 11th near Greenwich av., 8 to 9, 2 to 4, 6 to 7.30; Sundays, 1 to 5. Univ. City N. Y., 1875; Mem. Co. Soc.; Co. Med. Ass'n; Phys. Mut. Aid Ass'n.

- ROBINSON, WM. J., 112 E. 128th, 8 to 10, 6 to 7; Sundays, 8 to 11. Univ. City N. Y., 1893; Mem. Co. Soc.; Co. Med. Ass'n; Harlem Med. Ass'n; Ger. Med. Soc.
- ROCKWELL, A. D., 113 W. 34th, 9 to 12, 2 to 3.30. Bell., N. Y., 1864; Mem. Co. Soc.; Acad. Med.; Neurol. Soc.; Phys. Mut. Aid Ass'n.
- ROCKWELL, MIRON J., 1368 Lexington av., until 10, 1 to 2, 5 to 7; Sundays by appointment only; telephone 413 W. Bell., N. Y., 1885; Mem. Co. Soc.; Metropolitan Med. Soc.
- RODENSTEIN, LOUIS A., St. Nicholas av. and 155th, until 9, 6 to 7.30; Tuesday and Friday, 1 to 2. Univ. Pa., 1859; Mem. Co. Soc.; Acad. Med.; Obstet. Soc.; Visit'g Surg. Manhattan Hosp.
- ROEDIGER, TRAUGOTT F. M., 312 W. 35th, 9, 1 to 3, 7 to 8. Bell., N. Y., 1875; Mem. Co. Soc.
- ROETH, ADOLPHE GASTON, 317 Henry, 5 to 10. Univ. City N. Y., 1889; Mem. Co. Soc.; Co. Med. Ass'n; Medico-Legal Soc.
- ROGERS, JOHN, 34 E. 33d, 5 to 6.30. Coll. P. & S., N. Y., 1891; Mem. Co. Soc.
- ROGERS, OSCAR H., 346 Broadway. Coll. P. & S., N. Y., 1883; Mem. Co. Soc.; Soc. Relief Wids. & Orphs. Med. Men.
- ROGERS, THOMAS W., 113 W. 115th, 9 to 10, 6 to 8. Coll. P. & S., N. Y., 1890; Mem. Co. Soc.
- ROGERS, WILLARD H., 225 W. 22d, 8 to 10, 1 to 2, 5 to 7. Jeff. Med. Coll., 1876; Mem. Co. Soc.; Acad. Med.
- ROMAINE, DE WITT C., 473 Hudson, 9 to 10, 1 to 2, 6 to 8. Coll. P. & S., N. Y., 1881; Mem. Co. Soc.; Co. Med. Ass'n; Phys. Mut. Aid Ass'n.
- ROOSA, D. B. ST. JOHN, 20 E. 30th, 9 to 12. Univ. City N. Y., 1860; Mem. Co. Soc.; State Med. Soc.; Acad. Med.; Neurol. Soc.; Ophthal. Soc.; Phys. Mut. Aid Ass'n; Surg. Manhattan Eye & Ear Hosp.
- ROOSEVELT, J. WEST, 32 E. 31st, 11 to 12.30. Coll. P. & S., N. Y., 1880; Mem. Co. Soc.; Acad. Med.; Path. Soc.; Pract.'s Soc.; Soc. Relief Wids. & Orphs. Med. Men; Phys. Mut. Aid Ass'n; Att'g Phys. Roosevelt Hosp.; Visit'g Phys. Bell. Hosp.
- ROSE, ACHILLES, 336 E. 15th, 8 to 9, 1 to 2, 6 to 7. Coll. P. & S., N. Y., 1872; Mem. Co. Soc.; Acad. Med.; Ger. Med. Soc.; Co. Med. Ass'n.
- ROSENBERG, E., 138 W. 85th, 8 to 9, 5 to 6. Berlin, 1855; Mem. Co. Soc.; Soc. Relief Wids. & Orphs. Med. Men; Ger. Med. Soc.; Phys. Mut. Aid Ass'n.
- ROSENBERG, JULIUS, 109 E. 71st, 11.30 to 1, except Sundays. Coll. P. & S., N. Y., 1890; Mem. Co. Soc.; Ger. Med. Soc.; Obstetrician Babies' Hosp.
- ROSENBERG, MAX, 128 E. 70th, until 10, 5 to 7. Coll. P. & S., N. Y., 1893; Mem. Co. Soc.
- ROSENHEIM, PAUL JOSEPH, 206 E. 46th, 9 to 11, 6 to 8. Coll. P. & S., N. Y., 1883; Mem. Co. Soc.
- ROSENTHAL, MAX, 130 E. 82d st. Mem. Co. Soc.
- ROTH, HENRY, 320 E. 4th, 8 to 9, 1 to 2, 5 to 7. Univ. City N. Y., 1893; Mem. Co. Soc.
- ROTTENBERG, IGNATZ MOVRAJ, 280 2d, 8 to 9, 2 to 3, 6 to 7. Budapest, 1881; Mem. Co. Soc.; Soc. Med. Jurisp.; Ger. Med. Soc.; Visit'g Phys. St. Mark's Hosp.
- RUDISCH, JULIUS, 121 E. 60th, 8 to 9, 1 to 2. Heidelberg, 1874; Mem. Co. Soc.; Acad. Med.; Ger. Med. Soc.; Phys. Mut. Aid Ass'n; Att'g Phys. Mt. Sinai Hosp.
- RUNYON, MIRIAM TOBEY, 151 W. 66th, 8 to 10, 7 to 8. Woman's Med. Coll., N. Y. Infirmary, 1893; Mem. Co. Soc.
- RUPP, ADOLPH, 406 W. 34th, 8 to 10.30, 6.30 to 7.30. Univ. City N. Y., 1877; Mem. Co. Soc.; Acad. Med.; Soc. Alumni Charity Hosp.
- RUPPE, ERNEST F., 413 W. 47th, 7 to 9, 1 to 2, 5 to 7.30. Bell., N. Y., 1883; Mem. Co. Soc.; Co. Med. Ass'n.
- RUSSELL, JOHN F., 21 W. 11th, 9 to 10, 2 to 3, 7 to 8. Coll. P. & S., N. Y., 1880; Mem. Co. Soc.; Soc. Alumni Charity Hosp.; Visit'g Phys. Colored Home & Hosp.
- RUSSELL, WILLIAM LOGIE, 137 Broadway, 12.30 to 2.30. Univ. City N. Y., 1885; Mem. Co. Soc.
- SABATER, DOMINGO M., 30 E. 21st, 9 to 10, 6 to 7. Univ. City N. Y., 1885; Mem. Co. Soc.

- SABINE, GUSTAVUS A., 43 E. 68th. R.C.S. London, Eng., 1832; Med. Soc. Co N. Y., 1836; Mem. Co. Soc.; Acad. Med.; Path. Soc.; Soc. Relief Wids. & Orphs. Med. Men; Consult'g Phys. Woman's Hosp. and N. Y. Infirmary.
- SACHS, B., 21 E. 65th, 8.30 to 12. Strassburg, 1882; Mem. Co. Soc.; Acad. Med.; Neurol. Soc.; Phys. Mut. Aid Ass'n.
- SACHS, NICOLAUS H., 205 E. Broadway, 8 to 10, 5 to 7; Sundays, 8 to 11 only. Moscow, 1875; Jena, 1881; Mem. Co. Soc.; Co. Med. Ass'n; Ger. Med. Soc.; Phys. Mut. Aid Ass'n.
- SANDERS, CHARLES WALTON, 53 E. 53d, 9 to 11, 5 to 7. Coll. P. & S., N. Y., 1878; Mem. Co. Soc.; Phys. Mut. Aid Ass'n.
- SANDERS, JOSEPH, 120 E. 64th, 9 to 12, 5 to 7. Bell., N. Y., 1892; Mem. Co. Soc.
- SANDERS, JOSEPH ANTHONY, 310 W. 45th, 8 to 9.30, 1 to 3, 6 to 7.30. Univ. City N. Y., 1881; Mem. Co. Soc.
- SANDS, ROBERT ALFRED, 39 E. 33d. Coll. P. & S., N. Y., 1888; Mem. Co. Soc.; Acad. Med.
- SASS, LUIS F., 56 W. 39th, 9 to 12, 3 to 5.30. N. Y. Med. Coll., 1858; Mem. Co. Soc.; Acad. Med.
- SATTERLEE, F. LE ROY, 8 W. 18th, 11.30 to 1.30, 7.30 to 8; Sundays, 2 to 4. Univ. City N. Y., 1867; Mem. Co. Soc.; Acad. Med.; Path. Soc.; Medico-Legal Soc.; Neurol. Soc.; Att'g Phys. St. Elizabeth's Hosp.
- SATTERTHWAITE, THOMAS E. 531 Fifth av., 9 to 11. Coll. P. & S., N. Y., 1867; Mem. Co. Soc.; State Med. Soc.; Acad. Med.; Path. Soc.; Phys. Mut. Aid Ass'n; Consult'g Phys. Orthopedic Hosp.
- SAUNDERS, R. H., 791 Madison av., 8 to 10, 1 to 1.30, 5 to 6. Coll. P. & S., N. Y., 1874; Mem. Co. Soc.; Soc. Med. Jurisp.
- SAUVELLE, JOHN SIDNEY, 227 W. 22d, 11.30 to 1, 6 to 7. Coll. P. & S., N. Y., 1889; Mem. Co. Soc.; Co. Med. Ass'n.
- SAVAGE, WATSON LEWIS, 308 W. 59th, 9 to 12, 4 to 6. L. I. Coll. Hosp., 1885; Mem. Co. Soc.
- SAVIDGE, EUGENE COLEMAN, 66 W. 50th, 11 to 1, 5 to 6; night address, Plaza Hotel. Univ. France, 1889; Univ. City N. Y., 1890; Mem. Co. Soc.
- SAYRE, LEWIS A., 285 Fifth av., until 12. Coll. P. & S., N. Y., 1842; Mem. Co. Soc.; State Med. Soc.; Acad. Med.; Path. Soc.; Co. Med. Ass'n; Soc. Relief Wids. & Orphs. Med. Men; Phys. Mut. Aid Ass'n; Consult'g Surg. City (Charity) and Bell. Hosps. and Home for Incurables.
- SCHARLAU, BARNIM, 66 W. 35th, 8 to 9, 1 to 3. Berlin, 1864; Mem. Co. Soc.; Acad. Med.; Visit'g Phys. Mt. Sinai Hosp.
- SCHIEDER, JULIUS, 187 E. 64th, 8 to 10, 5.30 to 7. Vienna, 1872; Mem. Co. Soc.; Soc. Relief Wids. & Orphs. Med. Men; Phys. Mut. Aid Ass'n.
- SCHELPERT, JOHN WM., 64 W. 96th, 8 to 11, 5 to 7. Bell., N. Y., 1889; Mem. Co. Soc.
- SCHOU, PHILIP, 440 E. 16th, 8 to 10, 1 to 2, 7 to 8; Sundays, 8 to 10. Coll. P. & S., N. Y., 1884; Mem. Co. Soc.; Phys. Mut. Aid Ass'n.
- SCHLEGEL, GUSTAVUS, 315 W. 31st, 10.30 to 12, 6.30 to 7.30, except Wednesdays; Sundays, 9 to 10 only. Coll. P. & S., N. Y., 1883; Mem. Co. Soc.; Ger. Med. Soc.; Phys. Mut. Aid Ass'n.
- SCHLERETH, GEORGE, 56 St. Mark's pl., 8 to 9, 3 to 4, 7 to 8. Coll. P. & S., N. Y., 1875; Mem. Co. Soc.; Ger. Med. Soc.
- SCHLERETH, MATHILDA M., 56 St. Mark's pl., 8 to 9, 2 to 4, 7 to 8. Eclectic, 1887; Mem. Co. Soc.
- SCHMITZ, JOSEPH, 145 Stanton, 8 to 9, 1 to 2, 6 to 8; Sundays, 8 to 10. Würzburg, 1878; Mem. Co. Soc.; Phys. Mut. Aid Ass'n.
- SCHOENEMANN, CHARLES P. R., 335 E. 42d, 12 to 2 and by appointment, except Wednesdays. Univ. City N. Y., 1875; Mem. Co. Soc.; Acad. Med.; Ger. Med. Soc.; Phys. Mut. Aid Ass'n.
- SCHOEPS, GEORGE, 1883 Lexington av., bet. 117th & 118th, 8 to 10, 6 to 8. Univ. City N. Y., 1891; Mem. Co. Soc.; Ger. Med. Soc.; Medico-Surg. Soc.; Phys. Mut. Aid Ass'n.

- SCHOONOVER, WARREN, 115 E. 59th, 8 to 10, 1 to 2, 5 to 7. Coll. P. & S., N. Y., 1867; Mem. Co. Soc.; Phys. Mut. Aid Ass'n.
- SCHRAM, CHARLES, 1074 Madison av., 8 to 10, 2 to 3, 6 to 7. Harvard, 1886; Mem. Co. Soc.; Acad. Med.; Ger. Med. Soc.; Metropolitan Med. Soc.; Harvard Med. Soc.
- SCHROEDER, AIMÉE RAYMOND, 230 W. 135th. Woman's Med. Coll., N. Y. Infirmary, 1889; Mem. Co. Soc.
- SCHROEDER, HENRY H., 230 W. 135th, 8 to 10, 12 to 1, 6 to 8. Coll. P. & S., N. Y., 1886; Mem. Co. Soc.; Soc. Alumni Charity Hosp.
- SCHWEDLER, EDWARD F., 29 E. 77th, 8 to 10. Leipzig, 1848; Mem. Co. Soc.; Phys. Mut. Aid Ass'n.
- SCHWERD, MAX JOSEPH, 58 E. 112th, 7 to 9, 12 to 2, 6 to 8. Coll. P. & S., N. Y., 1886; Mem. Co. Soc.
- SCHWYZER, FRITZ, 100 E. 58th, 8 to 9, 1 to 2, and by appointment 6 to 7. Würzburg, 1887; Zürich, 1888; Mem. Co. Soc.; Ger. Med. Soc.
- SCOFIELD, RICHARD JESSUP, 351 W. 14th, 10 to 12, 6 to 8. Univ. City N. Y., 1890; Mem. Co. Soc.
- SCOTT, GEORGE, 102 W. 75th, cor. Columbus av., 9 to 1, 5 to 7.30. Bell, N. Y., 1871; Mem. Co. Soc.; Acad. Med.; Path. Soc.; Manhattan Med. & Surg. Soc.; Phys. Mut. Aid Ass'n.
- SCRATCHLEY, FRANCIS ARTHUR, 36 W. 35th, 9 to 11, 5 to 6. Univ. City N. Y., 1881; Mem. Co. Soc.
- SEABROOK, HENRY H., 118 E. 72d, 9 to 12, afternoons by appointment. Coll. P. & S., N. Y., 1881; Mem. Co. Soc.; Acad. Med.; Lenox Med. Soc.; Soc. Alumni Bell. Hosp.
- SEAMAN, LOUIS L., 18 W. 31st, 8 to 10 A.M., evenings by appointment. Jefferson, 1876; Univ. City N. Y., 1877; Mem. Co. Soc.; Acad. Med.; Path. Soc.; Co. Med. Ass'n; Medico-Legal Soc.; Med. Union; Phys. Mut. Aid Ass'n; Visit'g Phys. Lying-in Asylum; Consult'g Phys. Colored Hosp.
- SEAMANS, WILLIAM S., 120 Broadway, 10 to 3. Coll. P. & S., N. Y., 1881; Mem. Co. Soc.; Acad. Med.
- SEELIGMAN, GUSTAV, 693 Madison av., 10 to 1. Freiburg, 1887; Mem. Co. Soc.
- SEGUIN, EDWARD C., 47 W. 50th, 9 to 1 daily except Sunday. Coll. P. & S., N. Y., 1864; Mem. Co. Soc.; Acad. Med.; Path. Soc.; Neurol. Soc.; Soc. Relief Wids. & Orphs. Med. Men; Phys. Manhattan Eye & Ear Hosp.
- SEIBERT, AUGUST, 114 E. 57th, 8 to 9, 1.30 to 2.30, 6.30 to 7.30. Leipzig, 1877; Mem. Co. Soc.; Acad. Med.; Ger. Med. Soc.; Phys. Mut. Aid Ass'n; Visit'g Phys. St. Francis' Hosp.
- SELLEW, FREDERICK S., 61 E. 79th, until 10, 5 to 7. Coll. P. & S., N. Y., 1831; Mem. Co. Soc.; Acad. Med.; Path. Soc.; Leaox Med. & Surg. Soc.; Soc. Med. Jurisp.; Phys. Mut. Aid Ass'n.
- SELTZER, ISAAC M., 253 W. 38th, until 11, 6 to 7.30; Sundays, 2 to 3. Univ. City N. Y., 1884; Mem. Co. Soc.; Phys. Mut. Aid Ass'n.
- SEWARD, W. M., 126 E. 86th, near Lexington av., until 9.30, 12 to 1, 5 to 7. Univ. Va., 1886; Mem. Co. Soc.; Co. Med. Ass'n; Lenox Med. & Surg. Soc.
- SEWELL, WALTER D., 320 Lexington av., 1 to 2.30, 6.30 to 8. Bell, N. Y., 1879; Mem. Co. Soc.
- SEXTON, SAMUEL, 12 W. 35th, 10 to 2. Univ. Louisville, Ky., 1856; Mem. Co. Soc.; Pract.'s Soc.
- SHAFFER, NEWTON M., 28 E. 38th, 9 to 12. Univ. City N. Y., 1867; Mem. Co. Soc.; Acad. Med.; Neurol. Soc.; Orthop. Soc.; Phys. Mut. Aid Ass'n; Surg.-in-chief Orthopedic Dispensary & Hosp.; Consult'g Orthop. Surg. St. Luke's and Presbyterian Hosps.; Consult'g Phys. N. Y. Infirmary for Women & Children.
- SHANNON, WM., 212 Second av., 8 to 12, 5 to 8. Univ. City N. Y., 1889; Mem. Co. Soc.; Co. Med. Ass'n.
- SHAW, FRANK E. E., 225 W. 138th, 8 to 10, 5 to 8; Sundays, 2 to 4. Univ. City N. Y., 1885; Mem. Co. Soc.; Metropolitan Med. Soc.; Phys. Mut. Aid Ass'n; Att'g Phys. St. Joseph's Hosp.
- SHERIDAN, JOSEPH P., 322 E. 65th, 8 to 10, 12 to 2, 6 to 8. Univ. City N. Y., 1892; Mem. Co. Soc.; Co. Med. Ass'n.

- SHIVELEY, HENRY LAWRENCE, 145 W. 66th, 9 to 11, 5 to 7. Coll. P. & S., N. Y., 1888; Mem. Co. Soc.; Manhattan Med. & Surg. Soc.; Consult'g Laryngologist St. John's Riverside and Seton Hosps.
- SHOTWELL, JOHN BYRON, 137 W. 49th, 9 to 11, 5 to 7; Sundays by appointment. Baltimore Med. Coll., 1893; Mem. Co. Soc.; Co. Med. Ass'n.
- SHRADY, GEORGE F., 8 E. 66th, 9 to 1. Coll. P. & S., N. Y., 1858; Mem. Co. Soc.; State Med. Soc.; Acad. Med.; Path. Soc.; Pract.'s Soc.; Consult'g Surg. N. Y. Cancer Hosp.; Visit'g Surg. St. Francis' Hosp.
- SHULTZ, REUBEN C., 214 E. 34th, res. 254 Hancock st., L. I. City. Univ. City N. Y., 1880; Mem. Co. Soc.; Co. Med. Ass'n; Phys. Mut. Aid Ass'n.
- SILVER, H. M., 39 7th, 11 to 1, 5 to 6.30; telephone, 510 Spring. Bell., N. Y., 1875; Mem. Co. Soc.; Acad. Med.; Soc. Alumni Bell. Hosp.; Phys. Mut. Aid Ass'n; Surg. Gouverneur Hosp.
- SILVER, LEWIS M., 103 W. 72d, 8 to 10, 4 to 6. Bell., N. Y., 1885; Mem. Co. Soc.; Acad. Med.; Co. Med. Ass'n; West End Med. Soc.; Soc. Alumni Bell. Hosp.; Phys. Mut. Aid Ass'n.
- SIMMONS, CHARLES E., 762 Madison av., 3 to 4.30, 7 to 8. Coll. P. & S., N. Y., 1864; Mem. Co. Soc.; Acad. Med.; Co. Med. Ass'n; Soc. Relief Wids. & Orphs. Med. Men.
- SIMPSON, WILLIAM KELLY, 952 Lexington av., 8 to 12, 5 to 6; 66 Broadway (Room 70), 1.30 to 4. Coll. P. & S., N. Y., 1880; Mem. Co. Soc.; Acad. Med.; Lenox Med. & Surg. Soc.; Phys. Mut. Aid Ass'n.
- SIMROCK, JOSEPH, 110 E. 25th, 9 to 12, 5 to 6; Sundays, 11 to 12. Bonn, 1883; Mem. Co. Soc.; Phys. Mut. Aid Ass'n; Att'g Surg. German Hosp.
- SIMS, H. MARION, 30 W. 58th, 12.30 to 3.30. Coll. P. & S., N. Y., 1873; Mem. Co. Soc.; Acad. Med.; Path. Soc.; Obstet. Soc.; Phys. Mut. Aid Ass'n; Surg. St. Elizabeth's Hosp.
- SMITH, A. ALEXANDER, 40 W. 47th, until 9, 11 to 1. Bell., N. Y., 1871; Mem. Co. Soc.; Acad. Med.; Pract.'s Soc.; Clin. Soc.; Med. & Surg. Soc.; Visit'g Phys. Bellevue Hosp.; Consult'g Phys. Gouverneur and Ruptured & Crippled Hosps.
- SMITH, ANDREW HEERMANCE, 15 E. 38th, 12 to 2. Coll. P. & S., N. Y., 1858; Mem. Co. Soc.; Acad. Med.; Pract.'s Soc.; Phys. Mut. Aid Ass'n; Att'g Phys. Presbyterian Hosp.; Surg. Manhattan Eye & Ear Hosp.; Consult'g Phys. St. Luke's, Orthopedic, Babies', and St. Mark's Hosps.
- SMITH, CHARLES, 366 Broome, 10 to 11, 4 to 6. L. I. Coll. Hosp., 1890; Mem. Co. Soc.
- SMITH, FRANKLIN, 366 Broome, until 10, 6 to 8. Univ. City N. Y., 1865; Mem. Co. Soc.
- SMITH, GOUVERNEUR M., 14 E. 17th, until 10, 1 to 2. Coll. P. & S., N. Y., 1855; Mem. Co. Soc.; Acad. Med.; Soc. Relief Wids. & Orphs. Med. Men; Consult'g Phys. N. Y. Hosp.
- SMITH, JUDSON C., 228 E. 19th, until 9, 12 to 2, 6 to 8. Univ. Vt., 1889; Mem. Co. Soc.; State Med. Soc.; Acad. Med.; Path. Soc.
- SMITH, J. GARDNER, The Beverly, 307 Lenox av., cor. 125th, 8, 1 to 2.30, 6.30 to 7. Bell., N. Y., 1886; Coll. P. & S., N. Y., 1887; Mem. Co. Soc.; Harlem Med. Ass'n.
- SMITH, SAMUEL WESLEY, San Remo Hotel, 75th and Central Park W., until 10, 5.30 to 6.30. Univ. City N. Y., 1879; Mem. Co. Soc.; Acad. Med.; Co. Med. Ass'n; Phys. Mut. Aid Ass'n.
- SONDERN, FREDERIC E., The Vancorlear, 200 W. 58th, telephone 494 38th, 4 to 6; Sundays, 11 to 12 only. Coll. P. & S., N. Y., 1889; Mem. Co. Soc.; Acad. Med.; Path. Soc.; Ger. Med. Soc.; Soc. Med. Jurisp.
- SOUTHWORTH, THOMAS S., 47 W. 56th, until 11, 5.30 to 6.30 Mondays, Wednesdays, Fridays; until 9.30, 5.30 to 6.30 Tuesdays, Thursdays, and Saturdays. Coll. P. & S., N. Y., 1887; Mem. Co. Soc.; Acad. Med.; Path. Soc.; Hosp. Graduates Club; Soc. Alumni N. Y. and St. Luke's Hosps.; Therapeutic Club; Pathologist Nursery & Child's Hosp.

- SPALDING, ALFRED M., 419 W. 145th, until 10, 12.30 to 1.30, 7 to 8. Coll. P. & S., N. Y., 1883; Mem. Co. Soc.; Co. Med. Ass'n.
- SPALDING, GEORGE A., 248 Lenox av., 8 to 10, 7 to 8. Coll. P. & S., N. Y., 1875; Mem. Co. Soc.; Acad. Med.; Clin. Soc.; Harlem Med. Ass'n; Phys. Mut. Aid Ass'n.
- SPALDING, WARREN C., 273 Lenox av., 8 to 10, 1 to 3, 7 to 8. Albany Med. Coll., 1881; Mem. Co. Soc.
- SPANN, J. H., 434 Fifth av.; after Oct. 1st, 102 W. 74th st. Bell., N. Y., 1877; Mem. Co. Soc.
- SPANNHAKE, LOUIS, 244 E. 13th, 8 to 10, 5 to 6. Univ. City N. Y., 1867; Mem. Co. Soc.; Acad. Med.; Ger. Med. Soc.; Phys. Mut. Aid Ass'n.
- SPELLMAN, DWIGHT SEYMOUR, Asylum for Insane, Ward's Island. Coll. P. & S., Baltimore, 1889; Mem. Co. Soc.
- SPENCE, ARNOT, 70 W. 71st, 8 to 10, 1 to 2, 5 to 7. Bell., N. Y., 1884; Mem. Co. Soc.; Visit'g Phys. St. Joseph's Hosp.
- SPENCE, D. BENHAM, 559 W. 185th, until 10, 12 to 1, 6 to 7. L.S.A. London, 1890; Brussels, 1890; Mem. Co. Soc.; Acad. Med.
- SPITZKA, E. C., 712 Lexington av., Tuesdays, Thursdays, Saturdays, 10 to 12, 7 to 8. Univ. City N. Y., 1873; Mem. Co. Soc.; Path. Soc.; Soc. Med. Jurisp.; Neurol. Soc.
- SPRAGUE, HOMER B., 1383 Lexington av., 9 to 10, 2 to 3, 6 to 7.30. Bell., N. Y., 1881; Mem. Co. Soc.; Co. Med. Ass'n; Lenox Med. & Surg. Soc.; Phys. Mut. Aid Ass'n.
- STARK, HENRY S., 270 7th st., 8.30 to 9.30, 1 to 2, 6.30 to 7.30. Coll. P. & S., N. Y., 1886; Mem. Co. Soc.; Acad. Med.; Ger. Med. Soc.; Metropolitan Med. Soc.; Soc. Alumni Mt. Sinai Hosp.
- STARR, MOSES ALLEN, 22 W. 48th, 9 to 12 Tuesdays, Thursdays, and Saturdays, and by appointment. Coll. P. & S., N. Y., 1880; Mem. Co. Soc.; Acad. Med.; Neurol. Soc.; Med. & Surg. Soc.
- STEARNS, HENRY S., 21 E. 44th, 8 to 10, 5 to 6. Univ. City N. Y., 1884; Mem. Co. Soc.; Acad. Med.; Path. Soc.; Soc. Alumni Bell. Hosp.; Ass't Surg. Columbus Hosp.; Att'g Surg. A. H. & W. H. Hosps.
- STEELE, WHITMORE, 255 W. 104th. Coll. P. & S., N. Y., 1890; Med. Co. Soc.
- STEIGER, CH., 110 7th, 12 to 2, 6 to 8. Carlruhe, 1869; Zurich, 1874; Würzburg, 1888; Mem. Co. Soc.; Ger. Med. Soc.
- STEIN, ALEXANDER W., 30 W. 15th, 9 to 11, 5 to 7.30. Univ. City N. Y., 1864; Mem. Co. Soc.; Acad. Med.; Visit'g Surg. City (Charity) Hosp.
- STEIN, RICHARD, 811 Lexington av., 9 to 10, 2 to 3, 6.30. Berlin, 1884; Mem. Co. Soc.; Ger. Med. Soc.; Phys. Mut. Aid Ass'n.
- STEIN, SYDNEY A., 158 E. 72d, 8 to 10, 1 to 2, 6 to 7. Coll. P. & S., N. Y., 1891; Mem. Co. Soc.
- STERLING, KATE L. S., 155 W. 48th, 11 to 1. W. M. C. Pa., 1886; Mem. Co. Soc.
- STERN, HEINRICH, 1338 Lexington av., 8 to 10, 2 to 4, 6 to 8; Sundays by appointment. Eclectic, 1888; Mem. Co. Soc.; Medico-Legal Soc.; Clin. Soc.; Phys. Mut. Aid Ass'n
- STERN, LASSAR, 150 E. 89th, 8 to 10, 3 to 5. Erlangen, 1852; Mem. Co. Soc.; Phys. Mut. Aid Ass'n.
- STERNBERG, FREDERICK ALEXANDER, 1269 Lexington av., 8 to 10.30, 6 to 7, and by appointment. Berlin, 1893; Regents, 1894; Mem. Co. Soc.; Co. Med. Ass'n; Soc. Med. Jurisp.; Clin. Soc.
- STERNBERGER, EDWIN, 43 E. 60th, 8.30 to 10.30, 5 to 7. Coll. P. & S., N. Y., 1890; Mem. Co. Soc.
- STEURER, JOHN A., 78 W. 47th, 8 to 10, 5 to 8. Bell., N. Y., 1873; Mem. Co. Soc.; Soc. Alumni Bell. Hosp.
- STEVENS, GEORGE T., 33 W. 33d, 9 to 2. Castleton, Vt., 1857; Mem. Co. Soc.
- STEVENS, WILLIAM, 133 W. 41st, until 9, 1 to 2, 6 to 7.30. Albany, 1875; Mem. Co. Soc.; State Med. Soc.; Acad. Med.; N. W. Med. & Surg. Soc.; Soc. Med. Jurisp.; Soc. Relief Wids. & Orphs. Med. Men; Phys. Mut. Aid Ass'n.
- STIEBELING, GEORGE C., 71 St. Mark's pl., 9 to 10, 2 to 4, 6 to 8. Marburg, 1854; Mem. Co. Soc.; Ger. Med. Soc.
- STIEGLITZ, LEOPOLD, 571 Park av., cor. 63d, 8 to 10, 6 to 7; Sundays, 9 to 11. Heidelberg, 1891; Regents, 1891; Mem. Co. Soc.; Ger. Med. Soc.; Manhattan Med. & Surg. Soc.; Neurol. Soc.; Harlem Med. Ass'n.

- STILLWELL, JOHN E., 151 E. 21st, 9 to 11, 6 to 8. Coll. P. & S., N. Y., 1875; Mem. Co. Soc.; Soc. Alumni Bell. Hosp.
- STIMSON, CHARLES W., 134 W. 70th, until 10, 1, 6 to 7.30; telephone, 269 Columbus. Coll. P. & S., N. Y., 1884; Mem. Co. Soc.; Acad. Med.
- STIMSON, DANIEL M., 11 W. 17th, 9 to 11. Coll. P. & S., N. Y., 1868; Mem. Co. Soc.; Acad. Med.; Path. Soc.; Med. & Surg. Soc.; Roman Med. Soc.; Phys. Mut. Aid Ass'n; Consult'g Surg. Mt. Sinai and Skin & Cancer Hosps. and N. Y. Infirmary.
- STIMSON, L. A., 34 E. 33d, 9 to 11. Bell, N. Y., 1874; Mem. Co. Soc.; Acad. Med.; Surg. Soc.; Med. & Surg. Soc.; Visit'g Surg. Hudson st. and Bell. Hosps.
- STIRLING, ALEXANDER WILLIAMSON, 12 W. 39th. Edinburgh, 1880; Mem. Co. Soc.
- STOECKEL, G. MOZART, 260 W. 42d, 9 to 10, 2 to 3, 7.30 to 8. Coll. P. & S., N. Y., 1874; Mem. Co. Soc.; Acad. Med.
- STONE, WILLIAM F., 125 W. 34th, 9 to 11, 5 to 8. Univ. City N. Y., 1890; Mem. Co. Soc.; Soc. Alumni Bell. Hosp.
- STONE, WILLIAM S., 260 W. 57th, 11 to 1, 7 to 8. Coll. P. & S., N. Y., 1891; Mem. Co. Soc.
- STOWELL, WILLIAM L., 28 W. 36th, 8 to 10, 6 to 7. Univ., City N. Y., 1881; Mem. Co. Soc.; Acad. Med.; Soc. Alumni Charity Hosp.; Phys. Mut. Aid Ass'n; Visit'g Phys. R. I. and Infants' Hosps.
- STRACHAN, A. RUSSELL, 25 E. 30th, 9 to 11, 4 to 6, and Hotel Brunswick. Victoria Coll., Toronto, 1861; Mem. Co. Soc.; Acad. Med.; Soc. Alumni St. Luke's Hosp.
- STRAUS, LUDWIG, 211 E. 13th, 8 to 9, 2 to 3, 7 to 8; Sundays. 8 to 9 only. Würzburg, 1864; Mem. Co. Soc.; Phys. Mut. Aid Ass'n.
- STRAUS, ROSA WELT, 298 Manhattan av., 10 to 12. Berne, 1878; Mem. Co. Soc.
- STRONACH, J. WATSON, 265 W. 52d, 8.30 to 9.30. 1 to 3, 6.30 to 7.30. Univ. City N. Y., 1872; Mem. Co. Soc.
- STRONG, CYRUS JOHN, 49 W. 35th, 9 to 11, 5 to 7. Coll. P. & S., N. Y., 1890; Mem. Co. Soc.; Soc. Alumni Bell. Hosp.
- STURGIS, FREDERIC RUSSELL, 16 W. 32d, 9 to 12 and by appointment. Harvard, 1867; Mem. Co. Soc.; State Med. Soc.; Acad. Med.; Visit'g Surg. City (Charity) Hosp.
- STURMDORF, ARNOLD, 245 E. 13th, 8 to 9, 2 to 3, 6.30 to 7.30. Coll. P. & S., N. Y., 1886; Mem. Co. Soc.; Ger. Med. Soc.; Phys. Mut. Aid Ass'n.
- SWAIN, FREMONT, 120 E. 86th, until 11; 271 Broadway, 12 to 2. Indianapolis, 1883; Mem. Co. Soc.; Acad. Med.
- SWAN, ALBERT T., 317 E. 18th, 8 to 10, 5 to 7. Bell, N. Y., 1879; Mem. Co. Soc.; Visit'g Phys. Willard Parker and Riverside Hosps.
- SWASEY, JOHN H., 34 E. 28th, 11 to 1. Coll. P. & S., N. Y., 1875; Mem. Co. Soc.; Acad. Med.; Path. Soc.
- SWIFT, EDWIN E., 101 W. 81st, 9 to 10, 5 to 6. Univ. City N. Y., 1880; Mem. Co. Soc.; Acad. Med.
- SWIFT, GEORGE MONTAGUE, 29 E. 31st, 9 to 10, 5.30 to 6.30. Coll. P. & S., N. Y., 1879; Mem. Co. Soc.; Acad. Med.; Clin. Soc.; Phys. Mut. Aid Ass'n; Visit'g Phys. St. Mary's Free Hosp. for Children.
- SWIFT, WILLIAM J., 40 E. 30th, 8 to 10, 4 to 6; 1 Wall, 11 to 1. Coll. P. & S., N. Y., 1878; Mem. Co. Soc.; Acad. Med.; Phys. Mut. Aid Ass'n.
- SWINBURNE, GEORGE KNOWLES, 48 E. 31st, 2 to 4, res. 48 E. 26th. Coll. P. & S., N. Y., 1885; Mem. Co. Soc.; Acad. Med.; Manhattan Med. & Surg. Soc.; Soc. Dermatol. & Genito-Urinary Surg.; Soc. Alumni St. Luke's Hosp.
- SWINBURNE, R. E., 123 W. 121st, 8 to 1, 6 to 7.30. Bell, N. Y., 1877; Mem. Co. Soc.; Acad. Med.; Harlem Med. Ass'n; Phys. Mut. Aid Ass'n; Surg. Harlem Eye, Ear & Throat Infirmary; Consult'g Ophthalmologist Manhattan Hosp.
- TALBOT, ROBERT BANCKER, 64 W. 50th, 1 to 2.30, 7.30 to 8; Sundays by appointment. Coll. P. & S., N. Y., 1877; Mem. Co. Soc.; State Med. Soc.; Manhattan Med. & Surg. Soc.; Obstet. Soc.; Ass't Surg. Woman's Hosp.
- TALMEY, BERNARD S., 258 E. 78th, 8 to 10, 5 to 7; Sundays, 8 to 10 only. Univ. München, 1892; Mem. Co. Soc.; Ger. Med. Soc.

- TALSON, GEORGE W., 46 Seventh av., 8 to 10, 4 to 7. Univ. City N.Y., 1860; Mem. Co. Soc.
- TALTAVAL, WILLIAM ALLAN, 2137 Seventh av., 12 to 1, 4 to 5. Coll. P. & S., N. Y., 1884; Mem. Co. Soc.; Phys. Mut. Aid Ass'n.
- TANSLEY, J. OSCROFT, 28 W. 43d, 8 to 1, 6 to 8. Coll. P. & S., N. Y., 1877; Mem. Co. Soc.; Med. Union; Soc. Relief Wids. & Orphs. Med. Men.
- TAYLOR, C. FAYETTE, 201 W. 54th, 9 to 12. Univ. Vt., 1856; Mem. Co. Soc.; Acad. Med.
- TAYLOR, GEORGE ASH, 37 W. 39th. Univ. Maryland, 1893; Mem. Co. Soc.
- TAYLOR, HENRY LING, 201 W. 54th, 9 to 12. Coll. P. & S., N.Y., 1881; Mem. Co. Soc.; Acad. Med.; Path. Soc.; N. W. Med. & Surg. Soc.; Medico-Surg. Soc.; Phys. Mut. Aid Ass'n.
- TAYLOR, HOWARD CANNING, 60 W. 38th, 12 to 1. Coll. P. & S., N. Y., 1891; Mem. Co. Soc.
- TAYLOR, ROBERT W., 40 W. 21st, 9 to 12, 5 to 8. Coll. P. & S., N. Y., 1868; Mem. Co. Soc.; Acad. Med.; Dermatol. Soc.; Phys. Mut. Aid Ass'n; Visit'g Surg. Bell. Hosp.; Consult'g Surg. French, City (Charity), and Columbus Hosps.
- TESCHNER, JACOB, 134 E. 61st, 8 to 10, 5 to 6.30. Coll. P. & S., N. Y., 1880; Mem. Co. Soc.; Acad. Med.; Ger. Med. Soc.; Co. Med. Ass'n; Metropolitan Med. Soc.; Phys. Mut. Aid Ass'n.
- THEYSON, ROBERT H., 61 St. Mark's pl., 8 to 9, 3 to 4, 7 to 8. Univ. City N. Y., 1890; Mem. Co. Soc.; Phys. Mut. Aid Ass'n.
- THOMAS, ALLEN M., 61 W. 54th, 8.30 to 9.30, 1.30 to 2.30. Coll. P. & S., N. Y., 1880; Mem. Co. Soc.; Acad. Med.; Obstet. Soc.; Clin. Soc.; Phys. Mut. Aid Ass'n; Att'g Phys. Nursery & Child's Hosp.
- THOMAS, THEODORE GAILLARD, 600 Madison av., 11.30 to 2.30. Charleston, S. C., 1852; Mem. Co. Soc.; Acad. Med.; Path. Soc.; Obstet. Soc.; Co. Med. Ass'n; Med. & Surg. Soc.; Soc. Relief Wids. & Orphs. Med. Men; Phys. Mut. Aid Ass'n; Consult'g Surg. Woman's and French Hosps.; Consult'g Phys. Nursery & Child's Hosp., N. Y. Infirmary, N. Y. Lying-in, and N. Y. Skin & Cancer Hosps.
- THOMPSON, EDWARD W., 302 E. Broadway, 9 to 10, 2 to 3, 7 to 8. Coll. P. & S., N. Y., 1864; Mem. Co. Soc.; Phys. Mut. Aid Ass'n.
- THOMPSON, GEORGE S., Surg. North-Western Dispensary, 36th & Ninth av., 10 to 12, 2 to 4. Dartmouth, 1879; Mem. Co. Soc.
- THOMPSON, VON BEVERHOUT, 111 W. 43d, 9 to 11, 6 to 8. Columbia Coll., D. C., 1867; Mem. Co. Soc.; Co. Med. Ass'n.
- THOMPSON, W. GILMAN, 34 E. 31st, 9 to 11. Coll. P. & S., N. Y., 1881; Mem. Co. Soc.; Acad. Med.; Clin. Soc.; Soc. Relief Wids. & Orphs. Med. Men; Med. & Surg. Soc.; Pract.'s Soc.; Visit'g Phys. Presbyterian and Bell. Hosps.
- THOMSON, WILLIAM H., 7 W. 56th, 9 to 13. Albany, 1859; Mem. Co. Soc.; Acad. Med.; Visit'g Phys. Bell. and Roosevelt Hosps.
- THORNLEY, JOSIAH PAYNE, 119 W. 75th, 8.30 to 9.30, 5.30 to 6.30. Univ. Va., 1887; Mem. Co. Soc.
- TIERNEY, WM. J., 212 E. 109th, 8 to 10, 1 to 3, 6 to 8. Univ. City N. Y., 1888; Mem. Co. Soc.; Co. Med. Ass'n; Harlem Med. Ass'n; Phys. Mut. Aid Ass'n.
- TITUS, EDWARD C., 248 W. 11th, 10 to 12, 7 to 8. Univ. City N. Y., 1884; Mem. Co. Soc.; Co. Med. Ass'n; Phys. Mut. Aid Ass'n.
- TOEPLITZ, MAX, 123 E. 62d, 8 to 12, 5.30 to 6.30; Sundays, 10 to 12 only. Freiburg, Germany, 1883; Mem. Co. Soc.; Ger. Med. Soc.; Otol. Soc.; Phys. Mut. Aid Ass'n; Ass't Surg. Ophthal. & Aural Institute; Laryngologist Montefiore Home.
- TOMPKINS, BYRON V., 26 W. 61st, 8 to 10, 5 to 7; telephone, 13 Columbus. Coll. P. & S., N. Y., 1881; Mem. Co. Soc.; Att'g Phys. St. John's Guild Hosp. for Children.
- TOREK, FRANZ J. A., The Carrollton, 981 Madison av., cor. 76th, 8 to 10, 6 to 7; Sundays, 8 to 10 only; telephone, 487 W. Coll. P. & S., N. Y., 1887; Mem. Co. Soc.; Acad. Med.; Ger. Med. Soc.; Metropolitan Med. Soc.; Phys. Mut. Aid Ass'n; Ass't Surg. Skin & Cancer Hosp.
- TOUSEY, SINCLAIR, 29 W. 38th, 1.30 to 2.30, 7 to 8. Coll. P. & S., N. Y., 1888; Mem. Co. Soc.; Acad. Med.; Soc. Med. Jurisp.

- TOWNSEND, FREDERICK MEYER, 36 W. 21st. Coll. P. & S., N. Y., 1879; Mem. Co. Soc.
- TOWNSEND, WISNER R., 28 W. 59th, Wednesdays and Saturdays until 10.30, other days 9.30 to 12. Coll. P. & S., N. Y., 1880; Mem. Co. Soc.; Acad. Med.; Soc. Alumni Bell. Hosp.; Clin. Soc.; Phys. Mut. Aid Ass'n; Ass't Surg. Hosp. Ruptured & Crippled; Orthopedic Surg. French Hosp.
- TRACY, E. CLARK, 27 E. 126th, until 10.30, 1 to 2, 7 to 8. Coll. P. & S., N. Y., 1885; Mem. Co. Soc.; Acad. Med.; Harlem Med. Ass'n; Ass't Surg. St. Andrew's Infirmary for Women.
- TRACY, SAMUEL G., 25 W. 55th, 11 to 1, 5 to 6. Bell., N. Y., 1890; Mem. Co. Soc.; Lenox Med. & Surg. Soc.
- TUCK, HENRY, 346 Broadway, 11 to 3; n. 39 E. 53d. Harvard, 1867; Mem. Co. Soc.; Acad. Med.; Co. Med. Ass'n; Soc. Relief Wids. & Orphs. Med. Men; Harvard Med. Soc.
- TUCKER, C. P., 43 W. 26th, 11 to 1. Coll. P. & S., N. Y., 1849; Mem. Co. Soc.; Acad. Med.; Co. Med. Ass'n; Medico-Legal Soc.; Att'g Phys. Trinity Hosp.
- TUCKER, ERVIN A., 62 W. 48th, 2 to 4 and by appointment. Coll. P. & S., N. Y., 1889; Mem. Co. Soc.; Acad. Med.; Obstet. Soc.; West End Med. Soc.; Phys. Mut. Aid Ass'n; Ass't Visit'g Phys. Sloane Maternity Hosp.
- TUFFS, EDWARD G., 30 Oliver, 9 to 10, 12 to 2, 7 to 8. Univ. City N. Y., 1879; Mem. Co. Soc.; Co. Med. Ass'n; Phys. Mut. Aid Ass'n.
- TULLY, MARCUS E., 50 E. 30th, 10 to 11, 5 to 6; 167 W. 130th, 8 to 9, 6.30 to 7.30. Bell., N. Y., 1873; Mem. Co. Soc.; Phys. Mut. Aid Ass'n; Surg. N. Y. Eye & Ear Infirmary; Ophthal. Surg. Nursery & Child's Hosp.
- TUTHILL, THEODORE K., 319 W. 18th, 12 to 1, 7 to 8. Univ. City N. Y., 1875; Mem. Co. Soc.; Soc. Med. Jurisp.; Phys. Mut. Aid Ass'n.
- TUTTLE, GEORGE MONTGOMERY, 49 W. 38th, 10 to 12. Coll. P. & S., N. Y., 1880; Mem. Co. Soc.; Acad. Med.; Obstet. Soc.; Med. & Surg. Soc.; Clin. Soc.; Att'g Gynecologist Roosevelt Hosp.; Consult'g Surg. N. Y. Cancer Hosp. and N. Y. Infirmary for Women & Children.
- TUTTLE, JAMES P., 35 W. 45th, 9 to 1 daily, 4 to 6 except Saturdays and Sundays. Univ. Pa., 1881; Mem. Co. Soc.; Acad. Med.; Phys. Mut. Aid Ass'n; Surg. Polyclinic Hosp.
- TYNBERG, SIGMUND, 321 E. 42d, 8 to 9.30, 1 to 2, 5.30 to 7; Sundays, 9 to 10.30 only. Coll. P. & S., N. Y., 1885; Mem. Co. Soc.; Ger. Med. Soc.; Metropolitan Med. Soc.; Co. Med. Ass'n.
- TYSON, HENRY H., JR., 47 W. 51st, 9 to 12. Univ. City N. Y., 1887; Mem. Co. Soc.; Acad. Med.; Soc. Med. Jurisp.; Ass't Surg. N. Y. Ophthal. & Aural Inst.
- UNGER, SOPHIA, 241 W. 43d, 10 to 12 and Wednesday evenings. Woman's Med. Coll., N. Y. Infirmary, 1886; Mem. Co. Soc.; Ger. Med. Soc.
- UPTON, WILLIAM HENRY, 205 E. 124th, 8 to 10, 5 to 7; Sundays, 5 to 8 only. Univ. City N. Y., 1893; Mem. Co. Soc.†
- UTTER, FRANCIS ASBURY, 103 W. 71st, 9 to 11, 5 to 7. Univ. City N. Y., 1865; Mem. Co. Soc.
- VALENTINE, FERD. C., 242 W. 43d, 9 to 12 and by appointment. Missouri Med. Coll., 1876; Mem. Co. Soc.; Medico-Legal Soc.; Ger. Med. Soc.; Co. Med. Ass'n; Harlem Med. Ass'n; Phys. Mut. Aid Ass'n.
- VALENTINE, WILLIAM A., 45 W. 35th, 9 to 10.30, 5 to 6. Coll. P. & S., N. Y., 1875; Mem. Co. Soc.; Phys. Mut. Aid Ass'n.
- VALK, FRANCIS, 146 E. 37th, 9 to 11, 6 to 7. Univ. City N. Y., 1878; Mem. Co. Soc.; State Med. Soc.; Acad. Med.; Med. Union; Phys. Mut. Aid Ass'n.
- VAN ARSDALE, WILLIAM W., 32 W. 33d, 9 to 11. Leipzig, 1883; Mem. Co. Soc.; Acad. Med.; Path. Soc.; Co. Med. Ass'n; Surg. Soc.; Ass't Surg. N. Y. Cancer and Mt. Sinai Hosps.

- VANDEGRIFT, GEORGE M., 277 Henry, until 10, 2 to 3, 7 to 8. Univ. City N. Y., 1879; Mem. Co. Soc.; Phys. Mut. Aid Ass'n.
- VANDENBERGH, HORACE CLAIR, 126 E. 45th, 7 to 8 p.m. Bell., N. Y., 1886; Mem. Co. Soc.; Acad. Med.; Soc. Med. Jurisp.; Phys. Mut. Aid Ass'n.
- VAN DER POEL, JOHN, 36 W. 39th, 9 to 11.30, 5.30 to 6.30. Coll. P. & S., N. Y., 1881; Mem. Co. Soc.; Acad. Med.; Path. Soc.
- VAN DER POEL, S. O., 47 E. 25th, 9 to 11.30. Coll. P. & S., N. Y., 1876; Mem. Co. Soc.; State Med. Soc.; Acad. Med.; Visit'g Surg. City (Charity) Hosp.; Ass't Surg. Manhattan Eye & Ear Hosp.
- VANDERPOEL, WALDRON B., 106 E. 24th, 9 to 11, 6.30 to 7.30. Coll. P. & S., N. Y., 1879; Mem. Co. Soc.; Acad. Med.; Soc. Alumni Bell. Hosp.; Visit'g Phys. R. I. Hosps.
- VAN DYCK, CLINTON DEWITT, 47 W. 93d, 8 to 9, 1 to 3, 6 to 7. Albany Med. Coll., 1879; Mem. Co. Soc.
- VAN FLEET, FRANK, 116 E. 82d, 8 to 1, 6 to 7; Wednesdays, 10.30 to 1. Bell., N. Y., 1881; Mem. Co. Soc.; Acad. Med.; Co. Med. Ass'n; Ophthal. Soc.; Phys. Mut. Aid Ass'n; Ass't Surg. Manhattan Eye & Ear Hosp.; Ophthal. Surg. R. I. and Infants' Hosps.
- VAN LOAN, JAMES CASPER PLIMPTON, 344 W. 33d, 8 to 10, 12 to 1, 7 to 8; Sundays, 2 to 3. Coll. P. & S., N. Y., 1891; Mem. Co. Soc.; Co. Med. Ass'n; Soc. Alumni Bell. Hosp.
- VAN SANTVOORD, RICHARD, 106 W. 123d, 8 to 10, 5 to 6. Bell., N. Y., 1875; Mem. Co. Soc.; Acad. Med.; Path. Soc.; Harlem Med. Ass'n.
- VAN VALZAH, W. W., 10 E. 43d, 9 to 1. Jefferson, 1876; Mem. Co. Soc.; Acad. Med.
- VAN WERT, CHARLES, 115 W. 97th, until 10, 1 to 2, 5.30 to 7. Albany, 1887; Mem. Co. Soc.; Phys. Mut. Aid Ass'n.
- VEDDER, MAUS R., 690 Madison av., until 10.30, 1 to 2, 5 to 6.30; Sundays, 9 to 10.30. Coll. P. & S., N. Y., 1861; Mem. Co. Soc.; Acad. Med.; Phys. Mut. Aid Ass'n.
- VEDIN, AUGUSTA, 224 E. 15th, 10 to 11 Mondays, Wednesdays, and Fridays; 4 to 5 daily. Woman's Med. Coll., N. Y. Infirmary, 1890; Mem. Co. Soc.
- VIETOR, AGNES C., 354 Lexington av. Woman's Med. Coll., N. Y. Infirmary, 1892; Mem. Co. Soc.
- VINEBERG, H. N., 127 E. 61st, 11 to 1, 5.30 to 6.30; Sundays, 10 to 12. McGill Univ., 1878; Mem. Co. Soc.; Acad. Med.; Ger. Med. Soc.; Obstet. Soc.; Manhattan Med. Soc.; Metropolitan Med. Soc.; Phys. Mut. Aid Ass'n; Visit'g Gynecologist Montefiore Home.
- VINTON, MARIA MITCHELL, 157 E. 36th, 11 to 2, 7 to 8; Sundays, 4 to 6. Woman's Med. Coll., N. Y. Infirmary, 1886; Mem. Co. Soc.
- VOLKENBERG, ALBERT, 64 Rivington, 8 to 9, 2 to 3, 7 to 8; Sundays, 8 to 9, 2 to 3. Univ. City N. Y., 1883; Mem. Co. Soc.
- VON GRIMM, ANDREW, 36 St. Mark's pl., cor. 2d av., 8 to 10, 12 to 2, 6 to 8; Sundays, 9 to 11. Vienna, 1884; Univ. City N. Y., 1891; Mem. Co. Soc.; Ger. Med. Soc.; Phys. Mut. Aid Ass'n.
- VON RAMDOHR, C. A., 45 Irving pl., 11 to 1, 6 to 7. Univ. City N. Y., 1877; Mem. Co. Soc.; Acad. Med.; Ger. Med. Soc.; Obstet. Soc.; Co. Med. Ass'n; Soc. Med. Jurisp.; Soc. Relief Wids. & Orphs. Med. Men; Phys. Mut. Aid Ass'n; Gynecologist St. Mark's Hosp.
- VOSBURGH, BENJAMIN F., 40 W. 88th, 9 to 11. Albany, 1858; Mem. Co. Soc.; Medico-Legal Soc.; Medico-Surg. Soc.; Co. Med. Ass'n.
- WACKERBARTH, HENRY JOHN, 96 Second av., until 9, 2 to 3, 6.30 to 7.30; Sundays, 9 to 11 only. Univ. City N. Y., 1885; Mem. Co. Soc.; Co. Med. Ass'n.
- WAGNER, CLINTON, 19 E. 38th, 10 to 12. Univ. Md., 1859; Mem. Co. Soc.; Sen. Surg. Metropolitan Throat Hosp.
- WAITZFELDER, EDWARD, 105 E. 55th, 8 to 10, 1 to 2, 6 to 7. Univ. City N. Y., 1873; Mem. Co. Soc.; Neurol. Soc.; Visit'g Surg. R. I. Hosps.

- WALDO, RALPH, 68 W. 50th, until 8, 11 to 1, 6 to 7; Sundays, 10. Univ. City N. Y., 1882; Mem. Co. Soc.; State Med. Soc.; Acad. Med.; Lenox Soc.; Soc. Alumni Charity Hosp.; Obstet. Soc.; Med. Union; Phys. Mut. Aid Ass'n; Gynecologist Lebanon Hosp.
- *WALDSTEIN, LOUIS, 450 Madison av., 3.30 to 6.30. Sunday excepted. Heidelberg, 1879; Mem. Co. Soc.; Acad. Med.; Path. Soc.; Ger. Med. Soc.
- WALKER, HENRY F., 8 E. 30th, 9 to 12, telephone 213 38th. Coll. P. & S., N. Y., 1863; Mem. Co. Soc.; Acad. Med.; Path. Soc.; Med. & Surg. Soc.; Pract.'s Soc.; Phys. Mut. Aid Ass'n; Ass't Surg. Hosp. Ruptured & Crippled.
- WALKER, JOHN B., 33 E. 33d, 11 to 1, 5 to 6. Harvard, 1888; Mem. Co. Soc.; Acad. Med.; Harvard Med. Soc.; Ass't Surg. N. Y. Cancer Hosp.
- WALLIAN, SAMUEL SPENCER, 1629 Lexington av., by appointment only. Univ. Phila., 1865; Univ. State N. Y., 1883; Mem. Co. Soc.
- WALSH, S. J., 25 E. 128th, 9 to 11, 6 to 8, and by appointment; Sundays, 9 to 11 only. Coll. P. & S., N. Y., 1879; Mem. Co. Soc.; Acad. Med.; Path. Soc.; Co. Med. Ass'n; Harlem Med. Ass'n; Phys. Mut. Aid Ass'n; Visit'g Phys. City (Charity) Hosp.
- WALTER, JOSEPHINE, 101 W. 75th, 1 to 3. Woman's Med. Coll., N. Y. Infirmary, 1882; Mem. Co. Soc.; Acad. Med.; Soc. Alumni Mt. Sinai Hosp.; Visit'g Phys. N. Y. Infirmary; Att'g Gynecologist Montefiore Home.
- WALTON, LUIS P., 73 W. 50th, 9 to 10, 5 to 6. Coll. P. & S., N. Y., 1870; Mem. Co. Soc.
- WARD, EDWIN F., 29 W. 36th, 8 to 10, 6 to 7. Coll. P. & S., N. Y., 1861; Mem. Co. Soc.; Acad. Med.; Phys. Mut. Aid Ass'n.
- WARD, GEORGE GRAY, 325 W. 58th, 8 to 10.30, 5 to 6.30. L. I. Coll. Hosp., 1891; Mem. Co. Soc.; Acad. Med.
- WARD, WHITFIELD, 128 E. 36th, 8 to 1, 5 to 7. Bell., N. Y., 1874; Mem. Co. Soc.
- WARDEN, ALBERT WILLIAM, 130 W. 104th, 8 to 9, 1 to 2, 6 to 7.30. Univ. City N. Y., 1880; Mem. Co. Soc.
- WARDLOW, YEATMAN, The Grenoble, 210 W. 56th, 11.30 to 1.30, 5 to 6.30. Coll. P. & S., N. Y., 1891; Mem. Co. Soc.; Soc. Alumni Charity Hosp.; Soc. Alumni Woman's Hosp.
- WARFORD, GEO. T., 132 W. 82d, 9 to 11, 3 to 6. Univ. Vt., 1884; Mem. Co. Soc.; Co. Med. Ass'n.
- WARNER, FREDERIC M., 56 W. 56th, 9 to 11. Coll. P. & S., N. Y., 1880; Mem. Co. Soc.; Acad. Med.; Visit'g Phys. City (Charity) Hosp.; Consult'g Phys. French Hosp. (Diseases of Children).
- WARNER, JOHN W., 107 E. 72d, 7 to 10.30, 7 to 8. Albany, 1847; Mem. Co. Soc.; Acad. Med.; Path. Soc.; Co. Med. Ass'n; Soc. Relief Wids. & Orphs. Med. Men; Phys. Mut. Aid Ass'n.
- WARREN, JOHN, 47 E. 30th, 5 to 6 P.M.; 120 Broadway, 10 to 4. Coll. P. & S., N. Y., 1881; Mem. Co. Soc.; Acad. Med.; Soc. Alumni Bell. Hosp.; Phys. Mut. Aid Ass'n.
- WARREN, JOHN S., 150 W. 48th, 8 to 10.30, 5 to 7. Jefferson, 1866; Mem. Co. Soc.; State Med. Soc.; Acad. Med.; Soc. Relief Wids. & Orphs. Med. Men; Phys. Mut. Aid Ass'n.
- WARSAW, M. CLAUDIUS, 255 W. 52d, 8 to 10, 5 to 7. Coll. P. & S., N. Y., 1885; Mem. Co. Soc.
- WARTH, JOHN W., 253 Broome, 11 to 12, 6 to 7. Coll. P. & S., N. Y., 1868; Mem. Co. Soc.
- WARWICK, HILL SLOANE, 438 W. 47th, Coll. P. & S., N. Y., 1887; Mem. Co. Soc.
- WASHBURN, WICKES, 42 Irving pl., 11 to 2, 7 to 8; May 1st to Oct. 1st, 11 to 2 only; telephone, 1445 18th. Univ. City N. Y., 1877; Mem. Co. Soc.; Phys. N. Y. Lying-in Asylum.
- WATERMAN, SIGISMUND, 165 E. 60th, 8 to 10, 6 to 8. Yale, 1848; Mem. Co. Soc.; Ger. Med. Soc.; Medico-Legal Soc.
- WATKINS, ROBERT L., 320 W. 145th, cor. Bradhurst av., 10 to 12, 6.30 to 7.30. Univ. City N. Y., 1887; Mem. Co. Soc.

- WALSON, WILLIAM S., 105 W. 47th, until 9, 3 to 4, 7 to 9; 2143 Fifth av., cor. 131st, 11 to 2, 5 to 6. Bell., N. Y., 1867; Mem. Co. Soc.
- WATTS, ROBERT, 45 W. 36th, until 11. Coll. P. & S., N. Y., 1861; Mem. Co. Soc.; Soc. Relief Wids. & Orphs. Med. Men; Phys. Mut. Aid Ass'n; Consult'g Phys. City (Charity) and St. Mary's Hosps.; Consult'g Gynecologist Roosevelt Hosp.
- WEBER, LEONARD, 25 W. 46th, 8 to 10, 3 to 4. Sundays excepted. Erlangen, 1860; Mem. Co. Soc.; Acad. Med.; Ger. Med. Soc.; Neurol. Soc.; Phys. Mut. Aid Ass'n; Consult'g Phys. St. Mark's Hosp.
- WEBSTER, DAVID, 327 Madison av., 9 to 1 daily. Bell., N. Y., 1868; Mem. Co. Soc.; State Med. Soc.; Acad. Med.; Ophthal. Soc.; Soc. Relief Wids. & Orphs. Med. Men; Phys. Mut. Aid Ass'n; Surg. Manhattan Eye & Ear Hosp.; Consult'g Surg. Hosp. Ruptured & Crippled; Consult'g Phys. Skin & Cancer Hosp.
- WEED, EDGAR T., 246 Lenox av., 8 to 10, 5 to 7. Coll. P. & S., N. Y., 1881; Mem. Co. Soc.; Harlem Med. Ass'n; Medico-Legal Soc.; Phys. Mut. Aid Ass'n.
- WEEKS, JOHN E., 154 Madison av., 8 to 12. 5.30 to 6.30. Univ. Mich., 1881; Mem. Co. Soc.; Acad. Med.; Path. Soc.; Ophthal. Soc.; Manhattan Med. & Surg. Soc.; Hosp. Graduates Club; Ophthal. Surg. W. H. & A. H. Hosps.; Surg. N. Y. Eye & Ear Infirmary.
- WEIR, ROBERT F., 37 W. 33d, 9 to 11.30. Coll. P. & S., N. Y., 1859; Mem. Co. Soc.; State Med. Soc.; Acad. Med.; Surg. Soc.; Med. & Surg. Soc.; Pract.'s Soc.; Phys. Mut. Aid Ass'n; Att'g Surg. N. Y. Hosp.; Consult'g Surg. St. Luke's, N. Y. Eye & Ear Infirmary, Hosp. Ruptured & Crippled, Roosevelt, Skin & Cancer, and N. Y. Cancer Hosps., and N. Y. Woman's Infirmary.
- WEISS, LUDWIG, 77 E. 91st, until 9, 3 to 4.30, 7 to 8. Vienna, 1877; Mem. Co. Soc.; Ger. Med. Soc.; Phys. Mut. Aid Ass'n.
- WEISSE, FANEUIL D., 46 W. 20th, 9 to 12. Univ. City N. Y., 1864; Mem. Co. Soc.; Acad. Med.; Dermatol. Soc.; Consult'g Surg. W. H. & A. H. Hosps.
- WELLES, CHARLES STUART, 1 E. 39th, 9 to 10, 12 to 1, 5 to 6. Dartmouth, 1884; Mem. Co. Soc.
- WELLS, BROOKS H., 71 W. 45th, 11 to 1, 7 to 8. Coll. P. & S., N. Y., 1884; Mem. Co. Soc.; Acad. Med.; Soc. Alumni Charity Hosp.; Obstet. Soc.; Phys. Mut. Aid Ass'n.
- WELLS, WALTER S., 256 W. 34th, 10 to 1, 2 to 5. Univ. City N. Y., 1854; Mem. Co. Soc.; Co. Med. Ass'n.
- WELT, KAKELS SARA, 814 Lexington av., 10.30 to 1. Zurich 1885; Mem. Co. Soc.; Acad. Med.; Ger. Med. Soc.
- WENDT, EDMUND CHARLES, 118 W. 79th, 8.30 to 9.30, 5 to 6; Sundays. 9 to 10. Strassburg, 1877; Coll. P. & S., N. Y., 1880; Mem. Co. Soc.; Acad. Med.; Path. Soc.; Ger. Med. Soc.; Manhattan Med. & Surg. Soc.
- WEST, JAMES NEPHEW, 52 E. 31st, 11 to 1. Bell., N. Y., 1891; Mem. Co. Soc.
- WESTCOTT, N. S., 156 W. 12th, 8 to 10, 1 to 2.30, 6 to 8. Coll. P. & S., N. Y., 1865; Mem. Co. Soc.
- WESTON, ALBERT T., 226 Central Park W., until 9.30, 6 to 8. Univ. City N. Y., 1882; Mem. Co. Soc.; Co. Med. Ass'n; Path. Soc.; Medico-Legal Soc.
- WESTON, WILLIAM H., 400 W. 22d, 8 to 10, 1 to 2, 5.30 to 7.30. Coll. P. & S., N. Y., 1878; Mem. Co. Soc.; Acad. Med.; Phys. Mut. Aid Ass'n.
- WETMORE, GEO. T., 36 W. 35th, until 9, 4 to 6. Jefferson, 1881; Mem. Co. Soc.; Phys. Mut. Aid Ass'n.
- WHEELER, CLAUDE LAMONT, 251 W. 52d. McGill Univ., 1889; Mem. Co. Soc.
- WHEELOCK, GEORGE G., 75 Park av., retired. Coll. P. & S., N. Y., 1864; Mem. Co. Soc.; Acad. Med.; Med. & Surg. Soc.; Roman Med. Soc.; Phys. Mut. Aid Ass'n; Consult'g Phys. St. Luke's and Colored Hosps.
- WHEELOCK, WILLIAM E., res. 13 W. 48th. Coll. P. & S., N. Y., 1876; Mem. Co. Soc.

- WHITE, ARCHIBALD CAMPBELL, Hotel Endicott, W. 81st, 12 to 2 and by appointment. Coll. P. & S., N. Y., 1891; Mem. Co. Soc.; Soc. Alumni Charity Hosp.; Phys. Mut. Aid Ass'n.
- WHITE, CHARLES BELL, 107 W. 72d, 10 to 12, 6 to 7. Bell, N. Y., 1883; Mem. Co. Soc.; Acad. Med.; Co. Med. Ass'n; West End Med. Soc.; Visit'g Surg. Harlem Hosp.
- WHITE, GRANVILLE MOSS, 272 W. 77th, 8 to 10, 6 to 8; Mut. Life Ins. Co., 12 to 4. Coll. P. & S., N. Y., 1884; Mem. Co. Soc.; Acad. Med.; Phys. Mut. Aid Ass'n.
- WHITE, JOHN BLAKE, 1013 Madison av., 1 to 3.30. Coll. P. & S., N. Y., 1874; Mem. Co. Soc.; Acad. Med.; Manhattan Med. & Surg. Soc.; N. W. Med. & Surg. Soc.; Lenox Soc.; Yorkville Med. Ass'n; Medico-Surg. Soc.; Visit'g Phys. City (Charity) Hosp.; Consult'g Phys. House Refuge, R. I.
- WHITE, OCTAVIUS A., 1011 Madison av., 10 to 1. Charleston, 1848; Mem. Co. Soc.; Acad. Med.; Lenox Med. Soc.; Co. Med. Ass'n.
- WHITEHOUSE, HENRY H., 4 E. 87th, 9 to 1, 4 to 6. Coll. P. & S., N. Y., 1889; Mem. Co. Soc.; Soc. Dermatol. & Genito-Urinary Surg.; Phys. Mut. Aid Ass'n.
- WHITING, FRED., 36 E. 31st, 9 to 1, 5 to 7. L. I. Coll. Hosp., 1885; Mem. Co. Soc.; Otol. Soc.; Ass't Surg. N. Y. Eye & Ear Infirmary.
- WHITMAN, ROYAL, 126 W. 59th, 12.30 to 3, Mondays, Wednesdays, and Fridays; 11.30 to 12.30, Tuesdays, Thursdays, Saturdays. Harvard, 1882; M.R.C.S. Eng., 1889; Mem. Co. Soc.; Acad. Med.; Path. Soc.; Harvard Med. Soc.
- WIENER, JOSEPH, 1046 Fifth av. Coll. P. & S., N. Y., 1874; Mem. Co. Soc.; Acad. Med.; Co. Med. Ass'n; Ger. Med. Soc.; Soc. Relief Wids. & Orphs. Med. Men; Phys. Mut. Aid Ass'n.
- WIENER, RICHARD G., 48 E. 65th, 11 to 1. Coll. P. & S., N. Y., 1878; Mem. Co. Soc.; Acad. Med.; Path. Soc.; Neurol. Soc.; Manhattan Med. & Surg. Soc.; Ger. Med. Soc.; Obstet. Soc.; Soc. Relief Wids. & Orphs. Med. Men; Phys. Mut. Aid Ass'n.
- WIESNER, DANIEL H., 145 E. 46th, 9 to 11, 6 to 8. Univ. City N. Y., 1879; Mem. Co. Soc.; Phys. Mut. Aid Ass'n; Ass't Surg. Manhattan Eye & Ear Hosp.
- WIGGIN, FRED. H., 55 W. 36th, 11 to 1, telephone 694 38th. Bell, N. Y., 1877; Mem. Co. Soc.; Acad. Med.; Soc. Alumni Bell. Hosp.; Visit'g Surg. City Hosp.
- WILCOX, REYNOLD W., 706 Madison av., until 9, 12 to 2; res. 1050 Lexington av. Harvard, 1881; Mem. Co. Soc.; Acad. Med.; Lenox Med. Soc.; Harvard Med. Soc.; Visit'g Phys. St. Mark's Hosp.; Ass't Phys. Bell. Hosp.
- WILLIAMS, HENRY SMITH, 165 W. 82d. Chicago Med. Coll., 1884; Mem. Co. Soc.
- WILLIAMS, MARK H., 227 W. 135th, until 11. Univ. City N. Y., 1870; Mem. Co. Soc.; Acad. Med.; Medico-Legal Soc.
- WILLIAMSON, EDWARD LINCOLN, 105 W. 74th, 11 to 1, 6 to 8. Coll. P. & S., N. Y., 1892; Mem. Co. Soc.; West End Med. Soc.; Phys. Mut. Aid Ass'n.
- WINSTON, GUSTAVUS S., 42 W. 39th, 32 Nassau, 11 to 3. Coll. P. & S., N. Y., 1863; Mem. Co. Soc.; State Med. Soc.; Acad. Med.; Obstet. Soc.; Phys. Mut. Aid Ass'n.
- WINTERS, JOSEPH E., 36 W. 32d, 9.30 to 11.30; Thursdays. 1 to 2.30 only; telephone, 1322 38th. Univ. City N. Y., 1873; Mem. Co. Soc.; Acad. Med.; Clin. Soc.; Soc. Alumni Bell. Hosp.; Phys. Mut. Aid Ass'n; Visit'g Phys. Willard Parker, Riverside, and Columbus Hosps.
- WISCHNEWETZKY, LAZARE, 9, 11, and 13 E. 59th, 8 to 12, 3 to 5. Würzburg, 1883; Mem. Co. Soc.; Ger. Med. Soc.
- WITTHAUS, RUDOLPH A., 303 W. 77th. Univ. City N. Y., 1875; Mem. Co. Soc.; State Med. Soc.; Acad. Med.; Phys. Mut. Aid Ass'n.
- WOHLFARTH, JUSTIN, 121 E. 128th, 8 to 10, 5 to 7. Univ. City N. Y., 1890; Mem. Co. Soc.; Harlem Med. Ass'n; Ger. Med. Soc.
- WOLF, G., 142 Henry, 8 to 10, 1 to 2, 6 to 8. Königsberg, 1887; Mem. Co. Soc.; Co. Med. Ass'n.
- WOLPER, MAX, 189 Henry, 8 to 10, 6 to 7.30. Berlin, 1883; Mem. Co. Soc.; Co. Med. Ass'n; Ger. Med. Soc.

- WOOD, BENJAMIN, JR., 846 E. 165th, until 9. Coll. P. & S., N. Y., 1879; Mem. Co. Soc.; Soc. Alumni Charity Hosp.; Phys. Mut. Aid Ass'n.
- WOOD, HALSEY LATHROP, 349 Lenox av., 8 to 10, 5 to 7. Coll. P. & S., N. Y., 1875; Mem. Co. Soc.; Harlem Med. Ass'n; Phys. Mut. Aid Ass'n.
- WOOD, WILLIAM B., 22 E. 41st, 11 to 1, Nov. 1st to May 1st. Univ. City N. Y., 1881; Mem. Co. Soc.; Acad. Med.
- WOODMAN, JOHN, 123 E. 25th, 9 to 9.30, 12.30 to 1.30, 7 to 8. Coll. P. & S., N. Y., 1883; Mem. Co. Soc.; Phys. Mut. Aid Ass'n.
- WOOLSEY, GEORGE, 117 E. 36th, until 10, 12.30 to 2, 6 to 7. Coll. P. & S., N. Y., 1885; Mem. Co. Soc.; Acad. Med.; Surg. Soc.; Surg. Bell. Hosp.
- WORSTER, WILLARD PARKER, 210 W. 84th, 5 to 8 p.m. and by appointment. Coll. P. & S., N. Y., 1886; Mem. Co. Soc.; Phys. Mut. Aid Ass'n.
- *WRIGHT, J. WILLISTON, 143 W. 81st, until 12 and by appointment. Coll. P. & S., N. Y., 1866; Mem. Co. Soc.; Acad. Med.; Path. Soc.; Phys. Mut. Aid Ass'n; Consult'g Surg. Gouverneur Hosp.
- WYCKOFF, PETER B., 23 W. 57th, 9 to 11. Bell., N. Y., 1870; Mem. Co. Soc.
- WYLIE, ROBERT HAWTHORNE, 36 W. 35th, 11.30 to 1. Univ. City N. Y., 1885; Mem. Co. Soc.; Acad. Med.; Soc. Alumni Bell. Hosp.; Obstet. Soc.; Ass't Gynecologist Bell. Hosp.
- WYLIE, W. GILL, 28 W. 40th, 11.30 to 1; 215 W. 43d, 2 to 3.30. Bell., N. Y., 1871; Mem. Co. Soc.; State Med. Soc.; Acad. Med.; Path. Soc.; Obstet. Soc.; Med. & Surg. Soc.; Soc. Alumni Bell. Hosp.; Phys. Mut. Aid Ass'n; Gynecologist Bell. Hosp.
- WYNKOOP, GERARDUS H., 128 Madison av., until 12. Coll. P. & S., N. Y., 1866; Mem. Co. Soc.; Acad. Med.; Path. Soc.; Phys. Mut. Aid Ass'n.
- YALE, LEROY MILTON, 432 Madison av., until 9, 1.30 to 2.30. Bell., N. Y., 1866; Mem. Co. Soc.; Acad. Med.; Soc. Alumni Charity Hosp.
- YOUNG, J. V. D., 108 W. 75th, 9 to 11, 5 to 6; telephone, 220 Columbus. Coll. P. & S., N. Y., 1888; Mem. Co. Soc.; Acad. Med.; West End Med. Soc.; Soc. Alumni St. Luke's Hosp.; Phys. Mut. Aid Ass'n.
- YOUNGLING, GEORGE S., 425 W. 34th, until 10, 2 to 3, 7 to 8. Bell., N. Y., 1890; Mem. Co. Soc.; Soc. Med. Jurisp.
- ZEDERBAUM, ADOLPH, 228 E. 116th, 8 to 9, 1 to 2, 6 to 7. Berlin, 1883; Dorpat, 1887; Mem. Co. Soc.; Ger. Med. Soc.; Harlem Med. Ass'n.
- ZEH, ADOLPH, 243 W. 52d, 8 to 10, 6 to 7; Sundays, 8 to 10 only. Coll. P. & S., N. Y., 1887; Mem. Co. Soc.; Acad. Med.; Ger. Med. Soc.; Phys. Mut. Aid Ass'n.
- ZEMANSKY, A. P., 862 Lexington av., 9 to 11, 5 to 6. Coll. P. & S., N. Y., 1874; Mem. Co. Soc.; Att'g Phys. Lebanon Hosp.
- ZIPSER, MAX ARMAND, 714 E. 5th. Bell., N. Y., 1891; Mem. Co. Soc.
- ZOLNOWSKI, VINCENT, 33 W. 16th, 10 to 12, 4 to 6. Univ. Vt., 1883; Mem. Co. Soc.; Ger. Med. Soc.
- ZWEIGHAFT, BERNARD, 104 W. 71st, 9 to 11, 5 to 7. Univ. Pa., 1891; Mem. Co. Soc.; Harlem Med. Ass'n.

NON-RESIDENT MEMBERS.

- ABBOTT, GEORGE E., Coronado Beach, Cal.
AUSTIN, J. EDW., Honduras, C. A.
BLUMENTHAL, MARK, Elberon, N. J.
BREMNER, W. W., Toronto, Canada.
CARMICHAEL, R. B., Washington, D. C.
CARPENTER, H. B., Rochester, N. Y.
CHAMBERLAIN, G. W., Springfield, Mass.
COLLINGS, H. P., Hot Springs, Ark.
DALLAS, ALEX., Bayonne, N. J.
ENO, HENRY C., Saugatuck, Conn.
GORTON, OWEN A., Sherburne, N. Y.
HANCE, IRWIN H., Saranac Lake.
HEYER, HAROLD H., New London, Conn.
HOAG, P. C., Manhasset, L. I.
LINSLEY, S. H., South America.
LLOYD, F. O., Hamilton, 'N. Y.
MACDONALD, BELLE J., Portland, Oregon.
MOORE, J. ALEXANDER, Helena, Montana.
NEWTON, ELEANOR F.
SEARS, HENRY T., Boston, Mass.
SKINNER, W. W. E., Las Vegas, N. M.
WARD, T. L., Cambridge, N. Y.

SUMMER RESIDENCE OF MEMBERS.

- Arverne, L. I.
W. MENDELSON. June 15th to September 15th.
- Bayhead, N. J. W. H. KATZENBACH.
- Coronado Beach, Cal.
H. R. HEYDECKER, Hotel del Coronado. November 1st to June 1st.
- Far Rockaway, L. I.
J. H. EMERSON. E. C. WENDT, Wave Crest.
- Garrison's, N. Y.
J. V. D. YOUNG. June 15th to September 15th.
- Lake Waccabuc, Westchester Co., N. Y. J. A. BREAKELL.
- Larchmont, N. Y.
W. E. BULLARD. June 15th to September 15th.
C. W. STIMSON.
- Lenox, Mass. S. G. TRACY, Curtis Cottage.
- Litchfield, Conn. F. H. WIGGIN.
- Long Branch, N. J.
S. BARUCH, West End Hotel. July and August.
- Manhattan Beach, L. I.
F. S. SELLEW, Oriental Hotel. June 15th to September 15th.
- Maplewood, N. H.
S. J. McNUTT, Maplewood Hotel. July and August.
- Monmouth Beach.
H. S. HOUGHTON. July and August.
- Narragansett Pier, R. I.
B. EMMET. June 15th to September 15th.
C. HITCHCOCK.
- Morristown, N. J.
L. F. BISHOP. May 15th to October 1st.
- New Castle, N. H.
T. E. SATTERTHWAITE. July and August.
- New London, Conn.
S. D. POWELL, Eastern Point. June 1st to October 1st.
- Old Orchard Beach, Me.
R. H. KNOWLES. July and August.
- Onteora Park, N. Y.
L. A. COFFIN. July, August, and September.
WM. B. WOOD.
- Pelham Manor, N. Y.
A. J. FOX. May to October.
- Quogue, L. I. W. L. CARR.
- Richfield Springs, N. Y.
C. C. RANSOM. July 1st to September 15th.
- Ridgefield, Conn. R. B. TALBOT. July 1st to September 1st.
- Rye, N. Y., Milton Point.
P. J. McCOURT, Steam Yacht "Lancet," Am. Yacht Club.
- Saranac Lake, N. Y. E. S. McCLELLAN.
- Saratoga Springs, N. Y.
J. A. IRWIN, Grand Union Hotel. July and August.
C. S. MAY, United States Hotel. July and August.
- Sea Cliff, L. I. R. S. SEAMAN. After May 1st.
- Sharon Springs, N. Y.
A. W. GARDNER. June to October.
- Shelter Island Heights, L. I.
S. H. DESSAU, Prospect House. July and August.
- Westhampton Beach, L. I.
W. B. CLARK. July 1st to October 1st.
R. WALDO. Saturdays and Sundays, June 1st to October 1st.

DECEASED MEMBERS.

1894-1895.

- BYRON, JOHN M., May 8, 1895.
- CARDNER, IRETUS G., September 6, 1894.
- DETMOLD, WILLIAM, December 26, 1894.
- EDEL, CARL, August 11, 1894.
- FITZGERALD, JOSEPH S., January 8, 1895.
- FRAUENSTEIN, GUSTAV, February 27, 1895.
- GOLDTHWAITE, HENRY, January 3, 1895.
- HUBBARD, SAMUEL T., June 1, 1894.
- KEANE, THADDEUS J., December 17, 1894.
- LEVINGS, ALLEN, January 9, 1895.
- LOOMIS, ALFRED L., January 23, 1895.
- MUSGRAVE, E. G.
- OBARIUS, HERMANN, March 25, 1895.
- PETERS, GEORGE A., December 6, 1894.
- ROOF, STEPHEN W., January 9, 1895.
- VAUGHAN, BERNARD E., March 4, 1895.
- WARD, JAMES E., September 17, 1894.

EXTRACTS FROM THE BY-LAWS OF THE COUNTY MEDICAL SOCIETY.

“The annual meeting of the Society shall be held on the fourth Monday in October.

“Stated meetings shall be held on the fourth Monday of every month except in the months of June, July, August, and October.

“Nominations for the officers, censors, and delegates, to be elected at the annual meeting, shall be made at the stated meeting in September.

“Members whose dues are unpaid shall not be candidates for any official position in the Society, nor shall they be entitled to vote.

“Every candidate, before signing the By-Laws, shall be required to pay an initiation fee of two dollars, together with the current dues, within three months from the date of his election.

“No person shall be eligible for membership in this Society who is a member of a County Society not entitled to representation in the Medical Society of the State of New York.

“The Comitia Minora shall recommend no applicant for admission to membership unless he be a graduate from a medical college in good standing or a licentiate of a regular unsectarian State or County Medical Society of this or any other State; or, if his diploma or license be of sectarian character, unless the applicant declares in writing his or her abnegation of sectarian principles and practice.”

Resolution adopted October 28th, 1889.

Resolved, That, hereafter, members two years or more in arrears of dues shall have their names omitted from the published list of the Society; and that while thus in arrears such members shall receive neither the notices of the Society's meetings nor its publications.”

~ ~ **Trained Nurses,** ~ ~



O'DONNELL'S AGENCY,

100 East 29th Street,

S. E. COR. FOURTH AVENUE, NEW YORK.

WILL FURNISH

TRAINED MALE AND FEMALE NURSES,
MALE AND FEMALE MASSAGE OPERATORS

AT ALL HOURS.

ATTENDANTS AND COMPANIONS,
WET-NURSES.



GUARANTEES EFFICIENCY AND RESPECTABILITY.

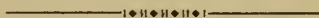

CHARLES O'DONNELL,

Massage Operator and Nurse.

AMMONOL

(Ammoniated—Phenylacetamide.)

THE STIMULANT, ANTIPYRETIC, AND ANALGESIC.

Ammonol is a product of the Amido-benzene series ($C_6H_5NH_2$). It differs essentially from the other medicinal coal-tar products, especially in that it contains ammonia in an active form, and has a stimulating action on all the vital functions.

It occurs in amorphous micro-crystals, having a pale yellowish color, is strongly alkaline in reaction, and has a pungent ammoniacal taste and odor.

MEDICAL PROPERTIES.

Ammonol is a powerful antipyretic and analgesic. It has no depressant effects, but on the contrary stimulates the heart and circulatory system. It is the only coal-tar derivative that has stimulating and expectorant properties. It appears to have a selective action on the liver, since it greatly increases the excretion of urea. It induces sleep. It removes quickly the effect of alcoholic intoxication. It affords immediate relief in dysmenorrhœa. It is not a secret remedy. It is advertised to the medical profession only.

THE AMMONOL CHEMICAL CO.,

36 E. 14th St., Union Square, New York.

London, Paris, Berlin, Vienna, St. Petersburg, Genoa, Mexico,
Amsterdam, Barcelona, Montreal.

*I have a short leaflet on
the therapeutic value of Calisaya
Elixirs.*

*It's worth the trouble to send
for and to read it.*

Mailed free on receipt of postal.

CHARLES ALLEN REED,

9 CLIFF ST., NEW YORK.

THE

SANITARIUM,Battle Creek,
Mich.Incorporated 1867.
Reorganized 1876.

One of the most favorably located institutions in the United States.

Under strictly regular management. Fourteen Physicians—well trained and of large experience.

A quiet, home-like place, where "Trained Nurses," "Rest-Cure," "Massage," "Faradization," "Galvanization," "Static Electrization," "Swedish Movements," "DiETING," "Physical Training," and all that pertains to modern rational medical treatment, with first-class hotel conveniences, can be had at reasonable prices.

A special **HOSPITAL BUILDING** (100 beds) for surgical cases, with finest hospital facilities and appliances.

Lakeside Resort, Pleasure Grounds, Steamers, Boats, etc.

An elevated, salubrious, and picturesque site.

Not a "Pleasure Resort," but an **unrivalled place for chronic invalids** who need special conditions and treatment not readily obtainable at home. Address, for circular,

J. H. KELLOGG, M.D., Sup't, Battle Creek, Mich.



Battle Creek Sanitarium Health Foods.

In their endeavor to meet the demands of the patrons of a large Sanitarium, for special food preparations, the undersigned have produced, within the last twenty years, a number of health foods, the permanent and increasing popularity of which are ample evidence of their merits.

The following, among other preparations, are in constant use at the Battle Creek Sanitarium, and are also supplied, at moderate prices, to those who, becoming acquainted with their intrinsic worth, desire to make use of them:—

Granose.

A NEW FOOD-CURE FOR CONSTIPATION.

Represents the entire constituents of wheat. Acceptable to the most capricious palate; rich in phosphates, nerve and blood building elements: **the best health food yet produced.** Acceptable to many stomachs which refuse other food.

Granola.

An invalid food prepared by a combination of grains so treated as to retain in the preparation the **Highest Degree of Nutrient Qualities**, while eliminating every element of an irritating character. **Thoroughly cooked and partially digested.**

This food preparation is admirably adapted to the use of all persons with weak digestion, defective assimilation, general or nervous debility, brain workers, feeble children and invalids generally, as well as travelers and excursionists, who often need to carry the largest amount of nutriment in the smallest bulk, which is afforded by Granola in a pre-eminent degree.

Kumysoon.

A new article prepared by a new process; differs from ordinary kumyss as cream differs from the bluest of skimmed milk. Uniform quality. Acceptable to the most delicate stomach; made from thoroughly sterilized milk; keeps well for months.

For catalogue and price-list of the above and other foods, address—

SANITARIUM HEALTH FOOD CO., Battle Creek, Mich.

CASWELL, MASSEY & CO.'S

QUININE CHOCOLATES

(REGISTERED IN U. S. PATENT OFFICE.)

THE Chocolate used in the preparation of these tablets disguises the bitter taste of the Quinine without in the least impairing its therapeutic value. They are suitable in the entire range of conditions where Quinine is indicated, but are especially recommended in the subacute and chronic forms of malaria, characterized by headache, neuralgia, loss of appetite, and general *malaise*. They are quite palatable to children, and, for this reason, will be found invaluable in entero-colitis, and other spring and summer complaints; or as a restorative tonic in all cases of debility. The Chocolates are unequalled as an elegant and reliable prophylactic for persons residing in or passing through malarial districts. Each tablet contains one grain of tannate of quinine; the dose, therefore, ranges from one or two daily, to a dozen or more, repeated as often as necessary according to circumstances, or as directed by a physician. Retail price, 50 cents per box.

CASWELL, MASSEY & CO.,

Chemists and Druggists,

ESTABLISHED, - - A. D. 1780.

1121 Broadway, cor. 25th St.
578 Fifth Ave., cor. 47th St.
NEW YORK.

6 Casino Building, Bellevue Av.
237 Thames, cor. Mill Street,
NEWPORT, R. I.

NEW YORK PHYSICIANS WHO ARE NOT MEMBERS OF THE MEDICAL SO- CIETY OF THE COUNTY OF NEW YORK.

(REGISTERED.)

Abbreviations: (Coll. P. & S.) College of Phys. & Surg., N. Y.; (Bell.) Bellevue. N. Y.; (Univ.) University City of N. Y.; (Hom.) Homœopathic Med. College, N. Y.; (H.) Mem. Hom. Co. Med. Soc. of N. Y.; (Harv.) Harvard Med. College; (Ecl.) Eclectic Med. College, N. Y.; (Jeff.) Jefferson Med. College; (M. C. W.) N. Y. Med. College & Hospital for Women; (W. M. C.) Woman's Med. College of N. Y. Infirmary; (Alb.) Albany Med. College; (L. I. H.) Long Island College Hosp; (M. S.) Medical Society; (U. S.) United States Med. College.

- ABRAHAMS, ROBERT, 156 Clinton, 8 to 10, 6 to 8. Coll. P. & S., 1891.
- ABRAMS, ALEXANDER, 134 E. 87th, 8 to 10, 1 to 2, 6 to 7. Coll. P. & S., 1888.
- ABRAMSON, MAX, 54 Eldridge. Ecl., 1892.
- ACHESON, JOHN C., 220 E. 17th, 10 to 12, 6 to 7. Coll. P. & S., 1859.
- ACKEN, JOHN BUNYAN, 307 W. 43d, before 10, after 5. Univ., 1884.
- ACKEN, THOMAS MOORE, 152 W. 49th, 7 to 9, 6 to 8. Univ., 1893.
- ACKER, WILLIAM B., 445 Grand, 9 to 10, 6 to 8. Baltimore, 1893; Bell, 1894.
- ACKERMAN, CHARLES A., Europe. Coll. P. & S., 1884.
- ACKERMAN, CHAS. W. (H.), 122 W. 132d, 8 to 10, 1 to 2, 5 to 7. Hom., 1831.
- ADAMS, CHARLES FRANCIS, 17 W. 45th, 11 to 1.30, 5 to 7. Coll. P. & S., 1890.
- ADAMS, JOHN L., 17 W. 45th. Coll. P. & S., 1886.
- ADLER, H. B., 212 E. Broadway. N. W. Med. Coll., 1894; end. Bell.
- ADLERMAN, JACOB, 14 Attorney, 8 to 10, 1 to 2, 6 to 8. Med. Coll. Lübeck, 1863; end. L. I. H.
- ADLERMAN, THEODORE D., 64 Columbia, 2 to 2, evenings by appointment. Ecl., 1892.
- AESCHAGOUNI, JOHN (H.), 248 E. Broadway, 8 to 10, 5 to 7. Hahne-
mann, 1891.
- AGRAMONTE, ENRIQUE V., 132 W. 98th. Bell., 1872.
- AINSWORTH, F. K., 224 W. 44th, 8 to 10, 5 to 7. Univ., 1879.
- ALEXANDER, ISADOR HENRY, 385 E. 120th, 9 to 10, 1 to 2, 7 to 8. Univ., 1892.
- ALEXANDER, SAMUEL, 5 W. 58th, 9 to 11, 5; Sundays, 2 to 3, 5. Bell., 1882.
- ALLAN, ARTHUR GERRISH (H.), 46 W. 36th, 2 to 5. Univ. Pa., 1878.
- ALLEN, IRA A., 360 W. 42d. Univ., 1885.
- ALLEN, L. M., 253 W. 58th. Coll. P. & S., 1880.
- ALLEN, PAUL (H.), 10 E. 36th, 11 to 1. Hom., 1889.
- ALLEN, S. BUSBY, 1364 Lexington av. Bell., 1879.
- ALLEN, TIMOTHY FIELD (H.), 10 E. 36th, 9 to 12, 5 to 7; Sundays, 9 to 11. Univ., 1861.
- ALLEN, WILLIAM LANTON, 255 W. 123d. Univ., 1885.
- ALLISON, EDWARD WOOD, 151 W. 97th, 2 to 4, 6 to 8. Univ. Pa., 1880.
- ALSDORF, JOHN, Astor House, 9 to 5. Coll. P. & S. 1880.
- AMABILE, FELIX, 1672 Lexington av. Univ., 1884.
- AMBROSE, DANIEL R., 334 W. 30th, 2 to 6 daily, 7 to 9 P.M. Tuesdays, Thursdays, and Saturdays. Univ., 1868.
- AMIDON, ROYAL WELLS, 19 W. 21st, 9 to 11, evenings by appointment. Coll. P. & S., 1877.

- ANDERSON, HARRY GRAY, 34 E. 60th, 11 to 1, 6 to 7. Coll. P. & S., 1889.
- ANDERSON, R. HARCOURT, 260 W. 21st. Bell., 1891.
- ANDERSON, ROBERT J., 356 W. 30th, 8 to 10, 1 to 3, 6 to 8. Ky. School of Med., 1886; end. Bell.
- ANDERTON, WILLIAM B., 34 W. 47th, until 9, 11 to 1. Bell., 1879.
- ANDREW, RICHARD M. (H.), 1777 Bathgate av., until 9, 5.30 to 7. Hom., 1891.
- ANDREWS, JOHN L., 307 E. 86th, 12 to 1, 6 to 7. Coll. P. & S., 1889.
- ANTHON, EMILY, 13 W. 35th. W. M. C., 1872.
- APFEL, MOSES, 136 Rivington, 8 to 9, 12 to 1, 5 to 7. Univ., 1893.
- APFEL, SALOMON, 171 Rivington, 8 to 10, 1 to 3, 6 to 8. Lemberg Univ., Austria, 1872; end. Bell., 1886.
- ARANGO, AUGUSTIN A., 125 E. 36th. Coll. P. & S., 1856.
- ARCHER, HARRY MORTIMER, 72 W. 82d, until 10, 5 to 6.30. Bell., 1894.
- ARCHIBALD, C. H., 102 Lexington av. Jeff., 1890.
- ARCULARIUS, LOUIS, 121 E. 25th. Giessen, Germany, 1848.
- ARCULARIUS, PHILIP E. (H.), 104 W. 44th, until 12. Coll. P. & S., 1867.
- ARMSTRONG, ORLANDO W., 157 W. 121st. Bell., 1863.
- ARMSTRONG, ROBERT J., 168 E. 111th, 9 to 10, 2 to 3, 7 to 8. Coll. P. & S., 1886.
- ARNOLD, GLOVER C., 115 E. 30th, 10 to 11, 5 to 6. Bell., 1873.
- ARONSON, ALEX. J., 205 Henry. Univ. Jena, 1879; end. Bell., 1881.
- ASCH, JACOB H., 770 Lexington av., 8 to 9, 5 to 7. Berlin, 1864.
- ASHMEAD, ALBERT SYDNEY, 5 Charlton, 9 to 11, 2 to 4, 7 to 8. Univ. Pa., 1869.
- ASPINWALL, J. DYSON, 48 W. 35th, 9 to 1. Bell., 1883.
- ASSELTA, RAFFAEL E., 31 Prince, 8 to 10, 12 to 2, 5 to 7. Naples; end. Bell., 1884.
- ATKINSON, CLINTON, 41 E. 9th. Coll. P. & S., 1869.
- AUGSBURGER, MAX, 669 Ninth av., 6 to 8. Ecl., 1880.
- AYME, EDWARD L., 947 Lexington av. Coll. P. & S., 1885.
- AYRES, WINFIELD, 47 W. 93d, 3 to 6. Bell., 1893.
- AYVAZIAN, ANTRANIG, 424 W. 57th, 8 to 9, 6 to 8. Univ., 1886.
- BAILEY, BERNARD A., 265 Alexander av., until 10, 1 to 2, 6 to 8. Dartmouth, 1889.
- BAIRD, WILLIAM M., 48 W. Broadway, 9 to 5, res. 364 W. 117th. Bell., 1877.
- BAKER, CLARENCE M., 143 W. 4th. Univ. Mich., 1863.
- BAKER, CYRUS REXFORD (H.), 968 St. Nicholas av., 9 to 11, 6 to 8. Hom., 1893.
- BALCOM, IRVING STANLEY, 587 Highbridge road, 8 to 9, 5 to 7. Univ., 1887.
- BALDWIN, FREDERICK A., 129 W. 77th, 10 to 12, 5 to 6; Mondays, Wednesdays, and Saturdays, 7 to 8. Bell., 1881.
- BALDWIN, JARED G. (H.), 8 E. 41st, until 11. Univ., 1853.
- BANKS, ELBERT A., 70 W. 35th, 9.30 to 11, 6.30 to 7.30. Univ. La., 1863.
- BARBER, ADELIA B. (H.), 66 W. 71st. W. C. M., 1883.
- BARBER, EDMUND H., 66 W. 71st, 8 to 10, 1 to 2, 6 to 7. Hom., 1877.
- BARBER, PLINY W., 320 Broadway, 9 to 11.30. Louisville, Ky., 1875.
- BARCLAY, HJALMER V., 12 E. 106th, 8 to 9, 1 to 3, 6.30 to 7.30. Univ., 1893.
- BARDES, ALBERT CHARLES, 325 E. 13th, 8 to 10, 1 to 2, 6 to 8. Bell., 1893.
- BARNETT, SOLOMON, 365 W. 30th, 8 to 10, 4 to 5, 6.30 to 8. Coll. P. & S., 1886.
- BARON, ADOLPH, 320 E. 78th, 8 to 9, 12 to 1, 6 to 8. Coll. P. & S., 1890.
- BARRY, J. H., 36 St. Mark's pl. Coll. P. & S., 1890.
- BARSKY, JOSEPH, 207 E. B'way, until 10. 2 to 3, 6 to 8. Univ., 1893.
- BARSTOW, J. WHITNEY, 36 E. 29th. Dartmouth, 1851.

- BARTELS, CHARLES, 242 E. 83d, 8 to 9, 1 to 2, 6 to 8; Sundays, 8 to 10. Coll. P. & S., 1888.
- BARTLETT, FRANK HEWITT, 36 W. 65th, 4 to 5 except Mondays and Wednesdays. Coll. P. & S., 1888.
- BARTLETT, IDA R., 402 W. 23d, 8 to 10, 3 to 5. W. M. C., 1880.
- BARTLETT, JOHN WILBUR, 149 W. 94th, until 10, 1 to 2, 5 to 7. L. I. H., 1879.
- BARTON, CHARLES E., 270 Willis av., 9 to 10, 7 to 8. Univ., 1890.
- BARUCH, EMANUEL M., 57 E. 77th, 11 to 4; 183 Lexington av., 6.30 to 8, Mondays, Wednesdays, and Fridays. Coll. P. & S., 1889.
- BARWIS, FRANK TAYLOR, 231 W. 4th, 9 to 11, 7 to 8. Coll. P. & S., 1885.
- BASS, JAMES A., 131 W. 30th. Ecl., 1883.
- BASSETT, JOHN S., 11 W. 31st. Berkshire, 1850.
- BATES, ERSKINE S., 158 E. 34th, 1 to 3. L. I. H., 1865.
- BATTEY, S. B., 154 W. 24th. Coll. Med. Georgia, 1884; end. Bell.
- BAUER, FREDERICK E., 2378 Second av. Univ., 1888.
- BAUM, JOSEPH, 238 E. 83d, 8 to 10, 12 to 2, 6 to 8. Coll. P. & S., 1893.
- BAYLEY, RUSSEL, 148 E. 56th. St. Louis, Mo., 1877.
- BEACH, BENNETT S., 210 W. 34th, 2 to 3, 5 to 7.30. Coll. P. & S., 1887.
- BEACOM, ROBERT J., 365 Broome. Edinburgh, 1886; end. Bell.
- BEALS, MORELL B. (H.), 163 E. 71st, 9 to 10, 5 to 7. Hom., 1892.
- BEAN, JAMES A., 355 Lenox av. Coll. P. & S., 1884.
- BEATTIE, MATTHEW, 251 W. 54th, 7.30 to 9, 1 to 2, 6 to 7. Coll. P. & S., 1884.
- BECK, HIRSCH, 94 Rivington, 8 to 9, 1 to 2, 6 to 7. Cracow, 1891.
- BECK, SIGMUND, 208 E. 85th, 8 to 10, 1 to 2, 6 to 8. Univ., 1892.
- BECKER, AMBROSE W., 323 W. 36th. Univ., 1885.
- BECKER, CLAYTON ADELBERT, 1872 Washington av. Univ., 1872.
- BECKER, FRANK A., 1861 Boston av. Univ., 1883.
- BECKER, JOHN H., 313 W. 32d. Univ., 1885.
- BECKER-LAWRICH, FRANZ B. V., 220 W. 10th, until 9.30, 12 to 2, 6.30 to 7.30; Sundays, until 10 only. L. I. H., 1893.
- BEEBE, CLARENCE E. (H.), 23 W. 33d, 9 to 1. Univ., 1873.
- BEEKMAN, JOHN C., 21 W. 122d. Univ., 1882.
- BEERS, GEORGE W., 24 E. 11th. Univ., 1891.
- BEERS, HENRY S., 218 W. 128th, 10 to 12, 6 to 7.30; Sundays, 12 to 2. Bell., 1887.
- BEGEN, JAMES, 19 W. 60th. Ecl., 1877.
- BEHRMAN, MORRIS, 58 Rivington, until 10, 1 to 2, 6.30 to 8. Univ. Vt., 1892.
- BELL, J. HERVEY, 251 E. 32d, 9 to 11, 6 to 8; Sundays, 2 to 4. Ecl., 1892.
- BELL, WILLIAM H., 306 Second av., 8 to 10, 1 to 3, 6 to 8. M. S., 1874.
- BENEDIX, ROBERT F. W. (H.), 245 E. 79th. Hom., 1887.
- BENING, HERMANN, 240 E. 84th, 8 to 9, 1 to 2, 6 to 8; Sundays, 6 to 8. Ecl., 1879.
- BENNETT, HENRY HUDSON, 232 W. 43d. Coll. P. & S., 1881.
- BENTZ, GEORGE, 73 E. 3d. Munich, Bavaria, 1842.
- BERG, HENRY W., 245 7th, 8 to 10, 6 to 8. Coll. P. & S., 1881.
- BERGER, MORRIS, 253 2d. Vienna, 1891.
- BERGER, TOBIAS, 124 Columbia. Vienna, 1890.
- BERGHAUS, ALEXANDER (H.), 138 E. 65th. Univ., 1870.
- BERGOLD, HENRY J., 82 Suffolk. Univ., 1871.
- BERLE, ADOLPH W., 145 Ave. B, 8 to 10.30, 5 to 7.30. Univ., 1885.
- BERLINGER, ROBERT, 141 Broome. L. I. H., 1884.
- BERMINGHAM, EDWARD J., 8 E. 47th, 9 to 12. Coll. P. & S., 1873.
- BEUERMANN, JOHN AUGUSTUS, 1891 Lexington av., 8 to 9.30, 1 to 2, 6 to 7.30; Sundays, 8 to 10. Ecl., 1884.
- BEYEA, JAMES LOUIS (H.), 217 Second av., until 10, 1 to 2, 6 to 7. Hom., 1880.

- BIENENFELD, HENRY L., 118 E. 110th. Univ., 1884.
- BIENENSTOCK, ABRAHAM S., 150 Stanton, 8 to 10, 1 to 2, 5 to 7. Univ., 1891.
- BIGELOW, ALFRED J. (H.), 163 E. 106th, 9 to 11, 6 to 8. Univ. Buffalo, 1851.
- BIGELOW, FRANK A., 124 E. 123d. Hom., 1886.
- BIGGS, GEORGE PATTEN, 5 W. 58th, until 10, 5.30 to 7. Bell., 1889.
- BIGGS, HERMAN M., 5 W. 58th, 12.30 to 2, except Sundays, Tuesdays, and Wednesdays until 11. Bell., 1883.
- BILHOFER, ANDREW J., 153 E. 116th, 8 to 10, 1 to 2, 5 to 7; Sundays, 8 to 11. Univ., 1885.
- BILL, EDMUND WALLEN, 147 W. 44th, 9 to 10, 4 to 6. Coll. P. & S., 1889.
- BISCHOF, LOUIS F., 99 Second av., 8.30 to 9, 1 to 2, 6 to 7.30; Sundays 2 to 4. Univ., 1885.
- BISHOP, JOSEPH N., 12 W. 38th. L. I. H., 1879.
- BISHOP, WM. H. (H.), 119 E. 47th, 9 to 12, 7 to 8. Hahnemann, Phila., 1889.
- BISSELL, JAMES DOUGAL, 214 W. 123d, 12 to 1, 6 to 7. Univ. Md., 1888.
- BISELL, SARAH E. (H.), 51 E. 20th, 9 to 10, 3 to 4. Hom., 1867.
- BITTING-KENNEDY, MIRIAM, 235 W. 127th, 10 to 12, Mondays and Thursdays. W. M. C. Pa., 1889.
- BLACKWELL, EDITH B., 222 E. 12th, 1 to 2, 4.30 to 6. W. M. C., 1891.
- BLAKE, J. A., 1 E. 33d, 8.30 to 9.30, 12 to 1. Coll. P. & S., 1889.
- BLANKMANN, BENJ. J., 154 W. 35th. Jeff., 1839.
- BLEYER, J. MOUNT, 460 Lexington av., 9.30 to 1.30, 5.30 to 7. Bell., 1883.
- BLOCH, HERMAN, 1670 Lexington av., 9 to 10, 1 to 2, 7 to 8. Königsberg, 1888.
- BLOCK, MORRIS H., 155 E. 117th. U. S., 1881.
- BLODGETT, FRANK M., 1 W. 104th. Harv., 1870; end. Bell., 1882.
- BLUESTONE, JOSEPH ISAAC, 19 Pike, 9 to 11, 6 to 8; Sundays, until 12. Univ., 1890.
- BOHLK, WILLIAM JOHN, 230 E. 119th, 8 to 10, 6 to 8. Coll. P. & S., 1893.
- BOHMFALK, CHAS. W., 222 E. 53d, until 10, 1 to 2, 6 to 8. Coll. P. & S., 1884.
- BOLTON, PERCY R., 18 W. 19th, 8 to 10, 1 to 2, 5 to 6. Coll. P. & S., 1890.
- BOND, GEORGE F. M., 163 W. 45th. Bell., 1885.
- BOND, MARY E. (H.), 122 Lexington av. M. C. W., 1875.
- BONHAM, JAMES WILLIAM, 2 Bible House, 11 to 12. Jeff., 1890.
- BONSHUR, G. A., 32 W. 27th. Hom. Phila.; end. Hom. N. Y., 1885.
- BOOTH, CHARLES FRANCIS, 117 E. 83d, 11 to 12, 7 to 8. Coll. P. & S., 1883.
- BOOTH, I EDWIN, 214 W. 48th, 9 to 11, 6 to 8. Univ., 1887.
- BOOTH, JOSEPH A., 250 W. 132d. Univ., 1889.
- BOSCH, HERMAN, 24 E. 61st. Univ. Leipzig, 1881; end. Bell.
- BOSKOWITZ, GEORGE W., 40 E. 41st. Ecl., 1876.
- BOULLEE, JOSHUA C., 186 Hudson. Trinity Coll., Toronto, Can., 1875.
- BOURKE, GEOFFREY R., 144 W. 12th, 8 to 11. L. R. C. S. F., and K. G. C. P. Ire., 1869.
- BOWNE, ROBERT, 267 Fifth av. Coll. P. & S., 1882.
- BOYAJIAN, NEVDON M., 47 E. 28th. Coll. P. & S., 1889.
- BOYLE, CHAS. C. (H.), 66 W. 46th, 8.30 to 1; Sundays, 10 to 11. Hom., 1877.
- BOYNTON, F. H. (H.), 36 W. 50th, 8.30 to 1. Hom., 1874.
- BOZEMAN, NATHAN, 9 W. 31st. Louisville, Ky., 1848.
- BRADBURY, SAMUEL J., 110 E. 22d. Bell., 1880.
- BRADFORD, ORLANDO E., 514 Third av. Ecl., 1876.
- BRANDEGEE, WILLIAM P., 36 W. 33d. Coll. P. & S., 1889.
- BRANDENBERG, CARRIE, 239 E. 14th, 9 to 12, 6 to 8; Sundays, 9 to 12. Ecl., 1893.
- BRANDENBERG, CHARLES WESLEY, 239 E. 14th, 9 to 12, 6 to 8. Ecl., 1891.

- BRAUNSTEIN, JOSEPH, 61 Rivington, 8 to 9.30, 1 to 2, 6 to 7. Vienna, 1878.
- BREKES, DAVID, 319 E. 51st, 10 to 11, 7 to 8. N. Y. Med. Coll., 1864.
- BRENNAN, JOHN W., 143 Lexington av. Coll. P. & S., 1862.
- BRENNAN, THOMAS, 1760 Third av. Univ., 1877.
- BRETTAUER, JOSEPH, 45 E. 64th. Graz, Austria, 1877.
- BREWER, GEORGE EMERSON, 48 E. 31st, 9 to 10, 4.30 to 6. Harv., 1885.
- BRINKMAN, MARY A. (H.), 219 W. 23d. M. C. W., 1874.
- BRODMAN, FREDERICK WILLIAM, 207 E. 73d. Ecl., 1880.
- BRODNAX, ROBERT F., 502 W. 145th, 10 to 12, 2 to 4. Univ., 1887.
- BRODRICK, WILLIAM P., 164 W. 121st. Bell., 1884.
- BRODSKI, BENJAMIN, 132 Broome, 8 to 9, 1 to 2, 6 to 8. Wurzburg, 1887.
- BROOKS, HENRY T., 155 E. 72d, 2 to 3, 6 to 7. Alb., 1887.
- BROQUET, EDWARD, 625 E. 145th. Coll. P. & S., 1886.
- BROSNAN, JOHN S., 129 W. 61st, 6 to 10, 12.30 to 2, 6.30 to 8.30. Edinburgh, 18 7.
- BROTHERS, ABRAM, 162 Madison, 9 to 11, 6 to 7.30, except Sundays. Coll. P. & S., 1884.
- BROTHERS, SAMUEL, 93 Madison, 11 to 12, 5 to 6. Coll. P. & S., 1885.
- BROUGHTON, LUKE D., 68 S. Washington sq. Ecl. Pa., 1863.
- BROUGHTON, LUKE D., JR., 70 S. Washington sq. Ecl., 1881.
- BROWD, EPHRAIM K., 257 E Broadway. Univ., 1886.
- BROWN, CHARLES DE COSTA, 264 W. 23d, 9 to 4. Phila., 1855.
- BROWN, CORNELIA E., 362 Lexington av., 12 to 2, 6 to 7. Columbus, Ohio, 1887.
- BROWN, DANIEL, 85 E. 10th. Bell., 1874.
- BROWN, GRANVILLE C. (H.), 152 W. 45th, 8 to 10, 4 to 6. Hom., 1863.
- BROWN, JOHN MacM., 213 E. 69th, 9 to 11, 2 to 3, 6 to 9. Univ. Dublin, Ireland, 1868.
- BROWN, M. BELLE (H.), 135 W. 34th. W. M. C., 1879.
- BRUNNER, WILLIAM J., 232 E. 15th, 8 to 10, 5 to 7. Univ., 1879.
- BRUSH, BARTON WILBUR, 1718 Madison av., 8 to 10, 1 to 2, 6 to 8. Dartmouth, 1893; Coll. P. & S., 1894.
- BUCHANAN, THOMAS F., 431 W. 51st. Glasgow; end. Bell., 1885.
- BUCHHOLZ, LOUISE Z., 75 St. Mark's pl. W. M. C., 1886.
- BUCK, D. FRANKLIN, 138 W. 46th, 8 to 9.30, 1 to 2, 7 to 8. Univ., 1891.
- BUCK, E. VALENTINE, 138 W. 46th, 11 to 12, 6 to 7. Univ., 1872.
- BUCK, RICHARD H., 745 Amsterdam av. Univ., 1881.
- BULLMAN, WILLIAM F., 248 W. 135th, 8 to 10, 12 to 1, 6 to 8. Univ., 1891.
- BUMSTEAD, CHARLES S., 306 Alexander av., 8 to 10, 2 to 3, 6 to 7. Alb., 1889.
- BUNCE, PHILIP D., 320 W. 11th. Coll. P. & S., 1889.
- BURDICK, ALICE H., 241 W. 34th. Ecl., 1872.
- BURGTORF, THEODORE R., 311 6th, until 9.30, 1 to 2, 6.20 to 8; Sundays, 8 to 10. L. I. H., 1891.
- BURKE, CHARLES JAMES, 161 E. 90th, 8.30 to 9.30, 6.30 to 7.30. Bell., 1894.
- BURKE, JOHN A., 152 W. 11th, 9 to 12, 4 to 5, 7 to 8. Coll. P. & S., 1878.
- BURKE, MARTIN, 147 Lexington av., 8 to 9, 10 to 11, 6 to 8. Bell., 1876.
- BURKE, RICHARD F., 653 Lexington av. Coll. P. & S., 1887.
- BURKE, ULICK W. C., 283 Henry. Bell., 1880.
- BURNETTE, EDWARD W., 115 W. 34th, 9 to 11, 4 to 6, 7.30 to 8.30. Coll. P. & S., 1869.
- BURNS, HENRY M., 328 W. 45th. Coll. P. & S., 1876.
- BUSHNELL, WILLIAM, 339 W. 23d, 11 to 12, 6.45 to 7.30. Coll. P. & S., 1892.
- BUTLER, JAMES N., 42 E. 30th. Bell., 1888.
- BUTTLES, MARVIN S., 1041 Fifth av. Univ., 1864.
- BYRN, MARCUS L., 49 Nassau. Univ., 1851.

- BYRNE, PATRICK J., 362 Willis av. Bell., 1888.
- CABOT, FOLLEN, 41 W. 50th, 8 to 9, 5 to 7. Harv., 1892.
- CADY, HARRIET E., 436 Fourth av. Ecl., 1871.
- CAHEN, SALMON P., 227 W. 44th. Univ. Leipzig, 1876.
- CAMERON, E. MILLER, 22 W. 47th. Coll. P. & S., 1853.
- CAMPBELL, ARCHIBALD, 168 Lexington av., 11.30 to 12.30 Tuesdays and Fridays. Coll. P. & S., 1871.
- CAMPBELL, ARTHUR D., 135 W. 13th, 8 to 10, 4 to 6. Edinburgh, 1879.
- CAMPBELL, CHARLES E. (H.), 314 E. 18th. Hom., 1864.
- CAMPBELL, CLARENCE G., 68 W. 35th, 10 to 12.30. Bell., 1890.
- CAMPBELL, JACKSON R., 229 1/2 Seventh av., until 10, 5 to 8. Bell., 1884.
- CAMPBELL, JAMES A., 314 W. 22d. Royal Univ. Ireland, 1886.
- CAMPBELL, JOHN B., 121 E. 121st. Coll. P. & S., 1865.
- CANDEE, JOHN SHEPHERD, 242 W. 26th, 8 to 9, 11 to 1.30, 5 to 7.30. Univ., 1886.
- CANNON, MOTT D., 147 W. 128th. Hom., 1882.
- CAREY, JOSHUA M., 62 Charlton. Cincinnati, 1882; end. Ecl.
- CARLETON, BUKK G. (H.), 173 W. 47th. Hom., 1876.
- CARLETON, EDMUND (H.), 53 W. 45th, 8 to 10, 5 to 7. Hom., 1871.
- CARLISLE, ROBERT J., 26 W. 47th. Bell., 1884.
- CARLON, PHILIP P., 231 E. 39th, 8 to 9.30, 1 to 2, 7 to 8. Univ., 1890.
- CARLUCCI, FRANCISCO, 86 Mulberry. Naples, Italy, 1889.
- CARMALT, CHARLES CHURCHILL, 41 E. 58th, 1 to 2. Coll. P. & S., 1891.
- CARNSO, GIOVANNI, 153 Elizabeth. Naples, 1889; Regents, 1891.
- CARR, LOGAN, 204 W. 38th, 8 to 10, 5 to 7. Jeff., 1876.
- CARR, M. L., 116 E. 116th. Coll. P. & S., 1892.
- CARR, WILLIAM, 35 W. 46th, 9 to 12. Bell., 1872.
- CARRINGTON, HENRY OSBORN, 364 W. 23d, 11 to 1, 6 to 7. Yale, 1886.
- CARROLL, MICHAEL T., 214 E. 12th. Bell., 1884.
- CASELLA, DANIEL, 159 Worth. Ecl., 1885.
- CASPE, M., 216 E. Broadway, 8 to 10, 1 to 2, 6 to 8. Univ., 1886.
- CASSEL, JAMES WILSON, 148 W. 132d. Bell., 1889.
- CHALMERS, MATTHEW, 24 W. 16th, until 11. Coll. P. & S., 1862.
- CHAPIN, FRANK WOODRUFF, 122 W. 58th, 8 to 9, 5 to 6. Bell., 1879.
- CHAPIN, WARREN B., 148 W. 103d, 1 to 2, 5 to 7. Univ., 1888.
- CHAPMAN, ARTHUR E. (H.), 234 W. 43d, 8 to 10, 1 to 2, 5 to 8. Hom. also L. I. H., 1881.
- CHAPMAN, ROBERT F., 167 E. 116th. Univ. Md., 1865.
- CHARLES, EMILY C., 51 W. 127th. W. M. C., 1894.
- CHASE, J. OSCOE (H.), 214 E. 53d, 8 to 9, 12 to 2, 6 to 7.30. Hom., 1887.
- CHEESMAN, TIMOTHY MATLACK, 46 E. 29th, until 9. Coll. P. & S., 1878.
- CHENEY, LYMAN A., 139 Second av. Univ., 1882.
- CHERRY, G. A., 59 Gouverneur. Univ., 1891.
- CHERURG, LEON, 52 Eldridge, 9 to 10, 2 to 3, 6 to 7.30; Sundays, 2 to 3. Ecl., 1889.
- CHETWOOD, CHAS. H., 110 E. 30th, until 10, 12 to 1, 7 to 8. Bell., 1887.
- CHICHESTER, WILLIAM R., 36 W. 26th. Univ., 1879.
- CHOATE, GEORGE C. S., 85 Madison av., 11 to 1 Mondays, Wednesdays, and Fridays. Harv., 1849.
- CHURCH, ELOISE I., 41 W. 94th, 11 to 1, 6 to 7. Ecl., 1886.
- CISIN, MORRIS, 121 Rivington, until 11, 12 to 2, 6 to 8. Univ., 1888.
- CLAESSON, ADAM, 15 St. Mark's pl. Ecl., 1883.
- CLAIBORNE, JOHN HERBERT, 10 E. 28th. Univ. Va., 1833.
- CLARK, BYRON, 107 W. 98th. Univ. Md., 1881.

- CLARK, BYRON G. (H.), 162 W. 122d, 8 to 10, 5 to 7. Dartmouth, 1877.
- CLARK, D. BRANCH, 236 W. 34th, 10 to 12, 7 to 8. Coll. P. & S., 1876.
- CLARK, HENRY S., 422 E. 84th, 8 to 10, 5 to 7; Sundays, 1 to 2. Jeff., 1883.
- CLARK, HOMER L., 107 W. 58th. Univ. Md., 1885.
- CLARK, JOSEPH, 217 E. 49th, 8 to 10, 12 to 2, 6 to 8. Univ., 1888.
- CLARK, STEPHEN J., 259 W. 11th, 8 to 10, 1 to 2, 6 to 8. Univ., 1861.
- CLARK, WALTER JAMES, 232 W. 135th, 8 to 10, 1 to 2, 6 to 8. Coll. P. & S., 1889.
- CLARKE, J. H., 127 W. 121st. Coll. P. & S., 1889.
- CLARKE, WALTER J., 232 W. 135th. Coll. P. & S., 1889.
- CLASON, SAMUEL WEBB, 1937 Madison av., 2 to 3, 7 to 8. Univ., 1867.
- CLAUSNITZER, JOHN, 157 E. 21st, 10 to 12, 2 to 4, 6 to 8. Leipzig, 1878.
- CLAUSS HENRY OTTO, 263 W. 38th, 7 to 9.30, 1 to 2.30, 6 to 9. L. I. H., 1865.
- CLAUSS, HENRY OTTO, JR., 177 W. 102d, until 10, 1 to 2.30, 6 to 8. Bell., 1895.
- CLELAND, THOMAS, 26 Edgecombe av., 9 to 11; 252 W. 52d, 2 to 5. U. S., 1880.
- CLEMENT, CHARLES L., 335 E. 13th. Geneva, 1872.
- CLIFT, GEORGE D., 39 E. 50th. Univ., 1877.
- CLINTON, CHARLES A., 121 W. 129th, 8 to 9.30, 6 to 7.30. Coll. P. & S., 1887.
- CLOCK, SARAH, 233 W. 51st. W. M. C., 1832.
- COAN, TITUS MUNSON, 70 Fifth av., 2 to 4. Coll. P. & S., 1831.
- COATES, WILLIAM J., 110 W. 130th, 8 to 10. Univ., 1882.
- COBURN, EDWARD B., 329 W. 58th, 9 to 2, 6 to 7. Alb., 1890.
- COCKS, EDMUND L., 179 E. 116th, 7.30 to 9.30, 12 to 1.30, 6 to 7.30. Bell., 1885.
- COCKS. GEORGE H., 1986 Madison av., 8 to 12, 6 to 7.30. Bell., 1832.
- COFFEY, JOSEPH, 151 W. 96th. Dublin, 1884.
- COFFIN, I. FRANCIS, 147 E. 117th, 8 to 10, 1 to 2, 6 to 8. Univ., 1885.
- COHN, SIGISMUND, 241 7th. Berlin, 1838.
- COLE, THEODORE, 297 W. 12th. Univ., 1889.
- COLL, ARTHUR P., 157 Lexington av. Coll. P. & S., 1889.
- COLLIER, PHILIP BRONK, 2305 Seventh av., 8 to 9, 12 to 3, 6 to 8. L. I. H., 1866.
- COLLINS, CHARLES S., 126 W. 35th. Coll. P. & S., 1884.
- COLLINS. GEORGE W., 265 W. 25th. Bell., 1835.
- COLLONGE, CLAUDE, 117 Waverley pl. Paris, 1857.
- COLUMBIA, THOMAS B., 351 W. 48th. Coll. P. & S., 1881.
- COMINS, JAMES M., 13 W. 122d. Ecl., 1868.
- CONANT, GEORGE S., 148 E. 18th. Bell., 1877.
- CONCANNON, J. J., 372 W. 32d. Coll. P. & S., 1890.
- CONMEIGHT, JEAN, 238 W. 14th, 11 to 12, 5 to 7. France, 1885.
- CONNER, LEWIS A., 18 W. 19th, 8 to 11. Coll. P. & S., 1890.
- CONRAD, EDWARD E., 117 W. 47th. Quincy, Ill., 1889.
- CONROY, JOHN P., 224 E. 112th, until 9, 12 to 1, 6 to 8. Bell., 1893.
- CONVERSE, J. STEDMAN, 42 W. 40th. Ohio Med. Coll., 1881.
- CONWAY, JOHN R., JR., 130 Lexington av. Coll. P. & S., 1883.
- CONWELL, RICHARD, 144 W. 32d, 8 to 12, 5 to 8; Sundays, 8 to 10.30, 4.30 to 7.30. L. I. H., 1890.
- COOK, DANIEL, 125 E. 10th, 8 to 10, 6 to 7.30. Univ., 1867.
- COOK, Mrs. E. G., 917 Broadway, 11 to 1, October to June. Cleveland, Ohio, 1862.
- COOK, FREDERICK A., 338 W. 55th. Univ., 1890.
- COOK, STEPHEN G., 111 W. 12th. Univ., 1857.
- COOKE, BALDWIN G., 161 E. 121st. Coll. P. & S., 1879.
- COOKE, HARRIET N. F., 21 W. 65th, 10 to 1, 6 to 7. W. M. C., 1868.

- COOKE, JOSEPH BROWN, 269 W. 138th, 8 to 10, 5 to 7. Coll. P. & S., 1890.
- CORNELL, CLARENCE W. (H.), 354 W. 58th. Hom., 1877.
- CORWIN, BELLE, 26 Edgecombe av. Ecl., 1890.
- COSSART, ARTHUR B. (H.), 1378 Lexington av., 8 to 10, 1 to 2, 6 to 8. Hom., 1870.
- COURCOULA, LEONIDAS D., 163 W. 48th, 9 to 11, 5 to 7. Univ., 1889.
- COURTNEY, THOMAS, 204 W. 139th, 8 to 10, 1 to 2, 6 to 8. Univ., 1882.
- COVERT, ARCHIBALD EUGENE, 358 W. 51st, 8 to 10, 1 to 2, 6 to 7. Univ., 1892.
- COWLES, EDWARD O., 629 Lexington av., until 11, 4 to 5, 7 to 9. Yale, 1862.
- COX, HENRY MILLER, 1819 Madison av., 9 to 10, 7 to 9. Coll. P. & S., 1871.
- COXE, DAVIS, 204 W. 42d. Univ. Va., 1884.
- COYLE, FELIX A., 102 E. 78th. Bell., 1887.
- CRAIN, ALFRED RUFUS, 125 W. 82d. 11 to 1, 5 to 7. Buffalo, 1880.
- CRAMER, R. M., 111 W. 34th. Coll. P. & S., 1881.
- CRANMER, CHARLES CARTER, 200 W. 115th, 8 to 11, 5 to 8, and by appointment. Birmingham, Eng., 1866.
- CRARY, GEORGE W., 152 W. 57th. Coll. P. & S., 1885.
- CREMIN, JOHN FRANCIS, 408 W. 57th. Dartmouth, 1890.
- CREMIN, PATRICK W., 848 Lexington av. Coll. P. & S., 1866.
- CROMLEY, JAMES BUCHANAN, 57th St. and Broadway. Ohio Med. Coll., 1880.
- CRONK, HARVEY R., 132 E. 24th, 9 to 12, 7 to 8, Mondays, Wednesdays, and Fridays; 9 A.M. to 8 P.M., Tuesdays, Thursdays, Saturdays; 9 to 12 Sundays. Chicago, 1889.
- CROPPER, S. PRESTON, 231 W. 15th. Coll. P. & S., 1877.
- CROSBY, GEORGIANA M., 132 W. 12th, 1 to 4. N. Y. Free Med. Coll for Women, 1873.
- CROSS, E. BERTHIE, 62 W. 101st. W. M. C., 1873.
- CROSS, THADDEUS M. B., 207 E. 14th, until 9, 12 to 1, 5 to 7. Bell., 1868.
- CROUNSE, FREDERIC, 1927 Madison av. Alb., 1890.
- CROWE, SELDEN W., 217 W. 49th. Washington, 1857.
- CUFF, WILLIAM EMMET, 349 W. 36th, 8.30 to 10, 6.30 to 8. Univ., 1890.
- CULVER, CHARLES H., 463 W. 57th. Univ., 1882.
- CUNNINGHAM, RICHARD H., 59 W. 65th, 9 to 10.30. Coll. P. & S., 1888.
- CUNNINGHAM, WILLIAM P., 688 Hudson. Bell., 1887.
- CURRAN, F. W., 331 W. 20th. Univ. 1889.
- CURRAN, J. J., 331 W. 20th. Coll. P. & S., 1888.
- CURRIER, CHARLES GILMAN, 75 W. 55th, 9 to 11. Harv., 1880.
- CURRY, JAMES F., 203 Alexander av., until 10, 1 to 3, 6 to 8. Univ., 1882.
- CURRY, WALKER, 21 E. 61st. Univ. Pa., 1857.
- CURTIS, G. LENOX, 124 W. 24th. Univ. Pa., 1893.
- CUTLIFFE, WILLIAM O., 56 W. 12th. Univ. Va., 1888.
- CUTTER, EPHRAIM, 120 Broadway, 11 to 1. Univ. Pa., 1857.
- CUTTER, JOHN ASHBURTON, 120 Broadway, 11 to 1. Alb., 1886.
- CUTUJIAN, AVAC, 76 Lexington av., 9 to 10, 1 to 2, 7 to 8. L. I. H., 1893.
- DAKE, DUMONT C., Continental Hotel, 10 to 4. U. S., 1852.
- DALE, MARIAN A., 17 E. 124th, 8 to 10, 5 to 7. W. M. C., 1884.
- D'AMBROSIA, HENRY E., 253 E. 110th, 8 to 10, 12 to 1, 6 to 8; 185 Grand, 2 to 5. Naples, Italy, 1886.
- DANA, SAMUEL WOOD, 313 W. 33d, 8 to 10, 5 to 6. Coll. P. & S., 1858.
- DANFORTH, LOOMIS L. (H.), 35 W. 51st, 10 to 12, 6 to 7.30. Coll. P. & S., 1874.
- DANIELS, HENRY A., 90 W. 89th, 8 to 12, 5 to 8. Jeff., 1858.
- DANIELS, JOHN L., 51 W. 127th, 8 to 10, 1 to 2, 7 to 8. Hom., 1882.

- DANN, LEO, 59 Rivington. Univ., 1885.
- DAVIDSON, JOSEPH, 307 E. 82d, 8 to 10, 1 to 2, 5 to 7. Coll. P. & S., 1892.
- DAVIS, ASA B., 112 W. 43d, 11 to 1, 5 to 7. Coll. P. & S., 1889.
- DAVIS, FRANCIS WILLIAM, 150 W. 11th. Univ., 1893.
- DAVIS, JOHN E. L. (H.), 59 E. 65th, 9 to 11 30, 5 to 6; Sundays, 9 to 10.30. Hom., 1877.
- DAVIS, J. GRIFFITH, 200 W. 14th. Phil., 1877.
- DAVIS, J. MARVIN, 16 W. 126th, 8 to 10, 1 to 2, 6 to 7.30. Univ., 1887.
- DAVIS, RINGTON, 150 W. 44th. Ohio Med. Coll., 1884; end. Bell.
- DAVIS, ROBERT A., 58 W. 106th. Louisville, 1878.
- DAVIS, ROBERT CHALMERS, 150 E. 128th, 10 to 12, 4.30 to 6.30. Univ., 1880.
- DAVIS, S. AUSTIN, 107 W. 47th. Univ., 1882.
- DAVISON, DAVID H., 171 E. 78th, until 10, 5 to 6.30; Mt. Sinai Hosp., 1 to 2, except Sundays. Coll. P. & S., 1876.
- DAWSON, W. TERRELL, 154 Madison av. Univ. Md., 1880.
- DAY, EDWARD G., 27 W. 123th, until 1. Coll. P. & S., 1888.
- DAYTON, WM. ADAMS, 127 W. 45th, 9 to 1 by appointment only. Coll. P. & S., 1880.
- DEADY, CHARLES (H.), 110 W. 48th, 10 to 1. Hom., 1876.
- DEAN, GEORGE W., 227 E. 123d, 8 to 10, 4 to 6, 7 to 9. Metrop. M. C., N. Y., 1862.
- DEARBORN, HENRY M. (H.), 146 W. 57th, 10 to 12, 5 to 6.30. Bowdoin, 1869.
- DEARDEN, JOHN EDWIN, 164 E. 89th, 9 to 11, 5 to 7. Univ., 1891.
- DE FOULK, ISRAEL PERCY, 222 E. 17th, 8 to 10, 12 to 2, 5 to 8. Ecl., 1883.
- DE KRAFT, H., 119 W. 49th. Ecl., 1882.
- DELABARRE, WALTER E., 223 W. 57th, 9 to 10, 5 to 6. Hom., 1891.
- DE LATOUR, ARTHUR, 574 Fifth av. U. S., 1882.
- DEMAREST, JOHN H. (H.), 59 W. 126th, until 10, 12 to 1, 6 to 8. Hom., 1865.
- DENISON, CHARLES ELLERY, 113 W. 12th, 11 to 1. Bell., 1882.
- DENISON, ELLERY, 113 W. 12th, 8 to 10, 1 to 3, 6.30 to 7.30. Univ., 1853.
- DENNIS, CAROLINE HERRING, 325 W. 15th, 1 to 3, 6 to 8. W. M. C., 1890.
- DE QUESADA, GREGORIO J., 213 W. 127th, 8 to 10, 5 to 7. Bell., 1882.
- DERBY, EDWARD W., 344 E. 58th, 8 to 10, 1 to 2, 5 to 7. Univ., 1853.
- DERICKSON, SAMUEL, 175 W. 79th. Coll. P. & S., 1890.
- DERLETH, MORITZ, 212 E. 13th, 8 to 9, 2 to 3, 7 to 8. Erlangen, 1873.
- DESCHERE, MARTIN (H.), 334 W. 58th, 9 to 12, 6 to 6.30, except Sundays. Hom., 1875.
- DESHON, ROBERT, 148 W. 46th. Bell., 1887.
- DE VARONA, J. C., 220 E. 31st. Bell., 1865.
- DE VICTORIA, J. L., 320 E. 69th. Coll. P. & S., 1886.
- DEVLIN, ROBERT J., 156 W. 13th, 9 to 10, 5 to 7. Coll. P. & S., 1881.
- DE VOORSNEY, HENRY P., 254 W. 135th. Univ., 1884.
- DE WATTEVILLE, WM. A., 235 E. 19th. Edinburgh, 1880; end. Bell., 1882.
- DEWEY, WILLIS A. (H.), 170 W. 54th. Hom., 1880.
- DEXTER, BENJAMIN F., Hotel Mystic, C. P. W. & 72d, until 10, 5 to 7. Coll. P. & S., 1876.
- DEYO, JONATHAN T., 130 E. 117th. Hom., 1870.
- DI BOL, DAVID J., 171 W. 12th, 9 to 2, 4 to 8. Ecl., 1893.
- DIECK, AUGUSTUS H., 347 W. 18th, 9 to 11, 3 to 9. M. S., 1875.
- DILLINGHAM, THOMAS M. (H.), 46 W. 36th, until 9, 11 to 1, 5 to 6. Boston, 1874; end. Hom.
- DILLOW, GEORGE M. (H.), B'way and 57th. Coll. P. & S., 1875.
- DISBROW, ROBERT NEWTON, 117 E. 83d, Jan. to Oct., 9 to 11, 1 to 2, except Wednesdays and Saturdays; Oct. to June, 8 to 10, 1 to 2, 6 to 7, except Wednesdays and Saturdays. Bell., 1877.

- DIXON, A, JR., 27 W. 36th. Bell., 1891.
- DOANE, LUIGI GALVANI, 352 W. 28th, by appointment only. Univ. Mich., 1871.
- DODIN, HENRY A., 1194 Washington av., 8 to 9, 7 to 8. Bell., 1892.
- DOHERTY, H., 10 Livingston pl. Univ., 1892.
- DONLIN, EDWARD J., 129 W. Houston, 9 to 11, 7 to 9. Univ., 1876.
- DONOVAN, JAMES P., 63 Seventh av., 9 to 10, 1 to 2, 6 to 7.30. Bell., 1886.
- DONOVAN, WILLIAM FRANCIS, 335 W. 145th, until 11, 2 to 3, 7 to 8. Coll. P. & S., 1890.
- DOOLEY, J. J., 340 W. 55th. Coll. P. & S., 1890.
- DORFMAN, WALDEMAR, 124 Rivington, until 9, 1 to 3, 6 to 8. Berne, 1882; end. Bell.
- DOTY, PAULINE M., 209 W. 4th. U. S., 1883.
- DOUGHTY, FRANCIS E. (H.), 512 Madison av., 8.30 to 11.30. Coll. P. & S., 1868.
- DOUGLASS, HENRY B., 171 W. 81st. Coll. P. & S., 1886.
- DOWE, FRANK LE C. (H.), S. Boulevard and Briggs av., Bedford Park, 8 to 11, 6 to 8. Hom., 1889.
- DOWKONTT, GEORGE D., 118 E. 45th, 9 to 10, 12 to 1, 5 to 7. Jeff., 1881.
- DOWLING, JOHN WILLIAM (H.), 41 W. 45th, until 12, 6 to 7.30. Hom., 1886.
- DOWNEY, MARTIN, 210 E. 10th, 8 to 10, 1 to 2, 6 to 8. Bell., 1893.
- DRAIN, JOHN S., 150 E. 40th. Univ., 1884.
- DRAPER, WILLIAM K., 19 E. 47th. Coll. P. & S., 1889.
- DRESCHER, LUIS, Van Cortlandt Sta. Hom., 1870.
- DRESSEL, FRIEDA, 314 E. 52d, 4 to 7. Ecl., 1882.
- DREYER, FRANCIS HELMUTH (H.), Sedgwick av., Kingsbridge, 8 to 9.30, 7 to 9. Hom., 1894.
- DRUCKLIEB, LOUIS, 147 E. 60th. Coll. P. & S., 1886.
- DRUMM, THOMAS, 22 State, Room 227. Coll. P. & S., Balt., 1879.
- DU BERCEAU, ARTHUR, 51 W. 12th, 9 to 10, 4 to 6. L. I. H., 1860.
- DU BOIS, MATTHEW BRINCKERHOFF, 66 Broadway, 10.30 to 3. Coll. P. & S., 1863.
- DUCKMAN, MOSES, 169 Rivington, 8 to 10, 12 to 1, 5 to 7. Coll. P. & S., 1894.
- DUEL, ARTHUR B., 332 Second av., 12 to 2, 6 to 8. Harv., 1894.
- DUERING, ADOLPH VON, 552 E. 155th. Univ., 1885.
- DUFFY, EDWARD R., 193 W. 60th, 8 to 10, 6 to 8. Ecl. M. S., 1875.
- DUFLOO, ARMAND, 22 W. 24th. Acad. Med. Paris, France, 1860.
- DUGGAN, JAMES A., 244 E. 32d. Univ., 1867.
- DUMOND, C. J., 358 W. 43d. Alb., 1865.
- DUNCKEL, WALTER ADAMS, 139 W. 21st, 3 to 5. Coll. P. & S., 1890.
- DUNLEVY, RITA (H.), 248 W. 54th. W. M. C., 1888.
- DUNN, JOSEPH EDWARD, 61 W. 99th. Univ., 1887.
- DURAND, A. WALTER, 353 W. 20th, 9 to 10, 1 to 2, 6 to 7. Coll. P. & S., 1886.
- DURKEE, JEANNETTE REID (H.), 141 W. 43d, 10 to 12, 5 to 7. W. M. C., 1890.
- DURRIE, GEORGE BOICE (H.), 103 W. 54th, 8 to 10, 1 to 3, 7 to 8. Yale, 1865.
- DUSTMAN, WILLIAM H., 358 W. 32d, 8.30 to 10.30, 7.30 to 9.30. Bell., 1886.
- DYER, CHARLES L. (H.), 63 W. 52d. Hom., 1885.
- EDEN, JOHN H., Fordham Heights, until 9, after 6. Yale, 1874.
- EDMONDSON, JAMES J., 57 W. 37th, 9 to 1. Ohio, 1877; Bell., 1878.
- EDSON, DAVID ORR, 247 Central Park W. Coll. P. & S., 1889.
- EDWARDS, MARY L. (H.), 16 W. 45th, 10 to 2. W. M. C., 1890.
- EGAN, ANDREW, 208 E. 115th. Univ., 1879.
- EGAN, J. WILLIAM, 448 W. 48th. U. S., 1881.
- EGAN, JOSEPH M. F., 149 E. 116th, until 10, 1 to 2, 6 to 8. Univ., 1882.
- EGAN, RICHARD J., 72 E. 124th, 8 to 10, 6 to 9. Univ., 1886.

- EGGERSMAN, FREDERICK A., 170 E. 89th, 8 to 10, 1 to 2.30, 5 to 7. Ecl., 1887.
- EHRMANN, HERMANN ARTHUR, 30 W. 59th, 9 to 12, evenings by appointment; Sundays, 10 to 12. Coll. P. & S., 1886.
- EIFE, ARTHUR F. (H.), 175 W. 10th, 8 to 9, 2 to 3, 6 to 8. Hom., 1881.
- EIFE, FRANCIS, 335 E. 18th. Ecl., 1874.
- EISENBERG, ISIDORE C., 76 Rivington, 8 to 9, 1 to 2, 6 to 7. Univ. Vt., 1891.
- ELEBASH, CLARENCE S. (H.), 118 E. 19th, 11 to 1, 7 to 8. Hom., 1881.
- ELIOT, ELLSWORTH, JR., 48 W. 36th, until 10, 1.30, except Monday. Coll. P. & S., 1887.
- ELISCU, EUGENIE R., 177 E. 93d, 8 to 10, 12 to 1, 6 to 8. W. M. C., 1893.
- ELLIOTT, GEORGE H., 228 W. 11th, 10 to 12, 7 to 8. Denver, 1882; end. Bell.
- ELLIOTT, HENRY T., 153 W. 14th. Coll. P. & S., 1871.
- ELLIOTT, JAMES W., 153 W. 14th. Coll. P. & S., 1850.
- ELLIOTT, RICHMOND B., 25 E. 129th, 7 to 8, 5 to 7. Coll. P. & S., 1873.
- ELMENDORF, T. C., 344 E. 42d. Hom., 1875.
- ELMORE, WILLIAM T., 78 W. 94th, 9 to 10, 12 to 2, 5 to 7. Dartmouth, 1888.
- ELSNER, CARL E., 166 E. 66th, 8 to 9, 2 to 3, 7 to 8. Halle, Germany, 1874.
- ELY, JOHN SLADE, 107 W. 74th, 12 to 1, 5.30 to 6.30. Coll. P. & S., 1886.
- ENGELSMAN, MAX, 349 E. 52d, 8 to 10, 5 to 6; Sundays, 8 to 10. Vienna, 1876.
- ENGLISH, JOHN JOSEPH, 161 E. 89th, 8 to 10, 1 to 2. 6 to 8. Univ., 1893.
- ENNIS, JAMES S., 65 Irving pl. Coll. P. & S., 1889.
- ERDTMANN, PAUL W., 2023 Seventh av. Coll. P. & S., 1891.
- ERMENTRAUT, JOHN P. (H.), 261 E. 4th, 9 to 10, 5 to 7. Hom., 1863.
- ESCOBAR, JULIUS A., 214 W. 129th, until 11, 4 to 7. Univ., 1891.
- ESSON, FRANK GORDON, 139 W. 34th. McGill, Montreal, 1859.
- ETTINGER, HENRY, 2150 Fifth av., 8 to 10, 12 to 2, 6 to 7.30. Bell., 1890.
- ETTINGER, LEO, 204 E. 72d, 8 to 10, 1 to 2, 6 to 7. Coll. P. & S., 1884.
- ETTINGER, WILLIAM L., 1837 Lexington av. Univ., 1891.
- EURICH, CHRISTIAN (H.), 209 E. 87th, 8 to 10, 2 to 3, 7 to 9. Ecl., 1876.
- EWING, JAMES, 260 W. 57th, 9 to 10 7 to 8. Coll. P. & S., 1891.
- EYERS, W. L., 224 Lexington av. Bell., 1892.
- EYNON, WILLIAM G., 170 Willis av., until 10, 1 to 2, 6 to 8. Bell., 1887.
- FABRICUS, JULIUS A., 23 W. 11th, 10 to 5. St. Louis, 1873.
- FALES, HARRY P., 590 E. 141st. Bell., 1888.
- FANNING, ABRAM M., 140 E. 16th by appointment. Coll. P. & S., 1886.
- FANONI, ANTONIO, 126 Macdougall. Naples, 1893.
- FARRELL, JAMES J., 205 W. 31st. Mo. Med. Coll., 1878.
- FARRELL, JENNIE W., 303 E. 20th. W. M. C. Phila., 1885.
- FARRELL, WM. F., 101 E. 122d, 8 to 10, 2 to 3.30, 6 to 8. Univ., 1885.
- FARRIES, ROBERT, 1105 Lexington av., 8 to 10, 1 to 2.30, 6 to 7.15. L. I. H., 1865.
- FARRINGTON, EDWARD SHERMAN, 213 W. 81st, until 10.30, 5 to 7. Coll. P. & S., 1892.
- FEELY, WM. CLARK, 379 First av. Univ., 1884.
- FEIGENBLATT, LOUIS, 356 E. 79th. Univ., 1872.
- FEINBERG, ISRAEL S., 316 E. 79th. Coll. P. & S., 1888.
- FELDMAN, BENSON M., 170 E. 79th. Coll. P. & S., 1877.
- FENDLER, A. M., 28 Beekman pl. W. M. C. Baltimore, 1892.
- FERGUSON, FRANK, 20 W. 38th. L. I. H., 1880.
- FERGUSON, JAMES A., 34 Lind av., High Bridge. Bell., 1881.
- FERGUSON, JAMES G., 226 E. 58th, 8 to 10, 1 to 2, 6 to 8. Bell., 1881.
- FERGUSON, JEREMIAH S., 252 W. 22d. Univ., 1892.
- FERNANDEZ, AUGUSTIN M., 1486 Lexington av., 7 to 9, 5 to 8. Univ. 1881.

- FERRIER, JAMES (H.), 1791 Lexington av., until 7.30, 12.30 to 2, 6 to 8. Trinity Med. Coll., Toronto, 1881.
- FIELD, C. EVERETT, 1957 Washington av., 8 to 10, 6 to 8. Univ. 1891.
- FINCH, JOSEPH (H.), 106 W. 44th. Hom., 1866.
- FINKELSTONE, ALBERT. 236 E. 105th, 8 to 10, 5 to 7. Univ., 1894.
- FINKELSTONE, HYMAN. 300 E. 50th, 8 to 10, 1 to 2, 5 to 7. Univ., 1893.
- FINNELL, THOMAS C., 119 Leroy, 8 to 10, 12 to 2, 5 to 7. Univ., 1880.
- FISHER, TUNIS H., 68 Washington sq. S. Univ., 1889.
- FITZGERALD, A. J., 1668 Madison av. Bell., 1889.
- FIVEY, ROBERT E., 155 E. 72d. Alb., 1887.
- FLEMING, EDWARD, 1982 Lexington av. Coll. P. & S., 1882.
- FLEMING, WM. L., 129 W. 56th. Hom., 1873.
- FLETCHER, ADDISON C., 336 W. 31st. Hom., 1861.
- FLINT, AUSTIN, 6) E. 34th, 10 to 12. Jeff., 1857.
- FLINT, AUSTIN, JR., 252 Madison av., 11.30 to 1.30. Bell., 1889.
- FLYNN, JAMES WILLIAM, 116 E. 81st, 8 to 9, 1 to 2, 6 to 8. Bell., 1876.
- FONTAINE, LOUIS P., 109½ E. 40th. L. I. H., 1871.
- FOOTE, EDWARD B., JR., 120 Lexington av., 9 to 1. Coll. P. & S., 1876.
- FOOTE, EDWARD MILTON, 52 W. 35th, 12.30 to 2, 5 to 6. Harv. 1890.
- FOOTE, HUBERT TOWNSEND, 120 Lexington av., 9 to 1. Ecl., 1831.
- FORMAN, JAMES H., 135 E. 116th, 8 to 10, 1 to 2, 6 to 8. Univ., 1877.
- FOSTER, FRANK P., 16 E. 31st. Coll. P. & S., 1862.
- FOSTER, GEORGE VICKERY, 109 E. 18th, 9 to 11, 5 to 7. Dartmouth, 1831; end. Bell.
- FRALICK, WILFRED G., 745 Madison av., 10 to 12, 1 to 2.30, 7.30 to 8. Kingston, Canada, 1888.
- FRANCKE, PEDRO F., 21 E. 28th. Coll. P. & S., 1891.
- FRANCIS, JOSEPH M., 45 E. 22d. Cincinnati, 1870.
- FRANGHIADI, MICHAEL G., 342 E. 87th, until 10, 3 to 4, 7 to 8. Bell., 1893.
- FRANK, SIMON GABRIEL, 745 5th. Coll. P. & S., 1893.
- FRANKLIN, DAVID. 17 E. 129th, 8 to 10, 1 to 2, 5 to 7. Univ., 1878.
- FRANKLIN, EDWARD D. (H.), 331 W. 14th, 8 to 10, 5 to 7. Hom., 1879.
- FRANZ, HENRY, 145 E. 33th, 9 to 4, 6 to 9; Sundays, 10 to 2. Ecl., 1881.
- FRAUENTHAL, H. W., 248 E. 50th, until 9, 5 to 6.30; Sundays, 9 to 12. Bell., 1890.
- FRAZER, FRANCIS MACDONALD (H.), 223 W. 57th, 10 to 11, 6 to 7. Hom., 1891.
- FRECH, AUGUST F., 228 E. 23d, 8 to 10.30. Ecl., 1888.
- FREEDMAN, JOSEPH, 162 E. 74th. Alb., 1891.
- FREEMAN, HARRY, 354 E. 50th, 8 to 9, 3 to 4, 8 to 9. Bell., 1884.
- FREEMAN, NORMAN K., 1534 West Farms road. Geneva, 1842.
- FREEMAN, ROWLAND GODFREY, 205 W. 57th, until 10, 1.30 to 7.30. Coll. P. & S., 1886.
- FRENCH, JOHN HERNDON, 45 W. 51st. Univ., 1882.
- FRIDENBERG, ALBERT H., 60 E. 61st. Coll. P. & S., 1877.
- FRIDENBERG, EDWARD, 2019 Fifth av., 8 to 11; 640 Madison av., 4 to 6. Coll. P. & S., 1878.
- FRIED, EUGENE HERBERT, 328 E. 4th, 8 to 9, 1 to 2, 6 to 8. Coll. P. & S., 1894.
- FRIEDLANDER, MAX, 66 Columbia, 8 to 9, 1 to 2, 6 to 8. L. I. H., 1894.
- FRIEDLER, JULIUS L., 259 E. 4th, 8 to 9, 1 to 2, 7 to 8. Bell., 1881.
- FRIEDMAN, A., 862 Lexington av. Coll. P. & S., 1876.
- FRIEDMAN, BENJ., 315 E. 3d. L. I. H., 1890.
- FRIEDMAN, DAVID, 332 E. 116th, 8 to 9, 1 to 2, 6.30 to 7.30. Univ., 1891.
- FRIEDMAN, J., 330 E. 81st. Alb., 1891.
- FRIEDRICH, JAMES J., 131 E. 52d. Coll. P. & S., 1871.
- FRIEDRICH, JOHN, 52 W. 4th. N. Y. M. C., 1863.

- FROATZ, CHARLES EDWARD, 212 W. 143d, 8 to 10, 6 to 8. Bell., 1892.
- FRY, FRANKLIN C., 158 E. 34th, 9 to 11, 7 to 8. Univ., 1884.
- FUCHSIAS, JOHN H., 14 E. 120th, 9 to 12, 6 to 7.30. Bell., 1889.
- FULLER, LEIGH AUSTIN, City Hospital, B. I. Univ. Va., 1893.
- FULLER, WM. H., JR., 58 Barrow. Ecl., 1839.
- FULTON, ANDREW J., Broadway, Kingsbridge, until 9.30, 12 to 2, 6 to 8. Coll. P. & S., 1889.
- FURMAN, GUIDO, 254 W. 34th, 11 to 1, 6 to 7.30. Univ., 1856.
- GABRIEL, M. SIMBAD, 202 W. 23d, 9 to 12. Central Turkey Coll., 1881.
- GAEDEKE, J. G. L., 320 Second av., 12 to 3, 6 to 7.30. Ecl., 1881.
- GAIDZAKIAN, GEORGE H., 58 E. 25th. Univ., 1892.
- GAILLARD, DESIRE A., 418 W. 43d, 8 to 10, 5 to 7. Ecl., 1873.
- GALE, ALEX., 128 W. 90th, 7 to 10, 12 to 1, 5 to 7. Coll. P. & S., 1887.
- GALLAGHER, EDWARD J., 302 W. 12th, 8 to 10, 1 to 2, 6 to 8; Sundays, 1 to 3. Bell., 1887.
- GALLAGHER, WILLIAM C., 302 W. 12th, 9 to 10, 1 to 2, 6 to 8. Bell., 1886.
- GALLAUDET, BERN. B., 62 W. 35th. Coll. P. & S., 1884.
- GALLIVAN, JOHN W., 207 W. 69th, 8 to 10, 8 to 9. Univ., 1886.
- GALVAN, DANIEL V., 712 Columbus av., 8 to 10, 5 to 7. Coll. P. & S., 1887.
- GARDNER, W. C., 119 W. 71st, 8 to 10, 5 to 7.30. L. I. H., 1892.
- GARMANY, JASPAR J., 40 W. 40th, 11 to 2, 5 to 7. Bell., 1882.
- GARNIER, ANNA M., 241 E. 18th. W. M. C., 1893.
- GARRISON, JOHN B. (H.), 111 E. 70th, 11 to 1, 6 to 7; Sundays, 2 to 3. Hom., 1882.
- GAUNT, THOMAS T., 32 W. 33d, until 11. Coll. P. & S., 1881.
- GAZZAM, EDWIN VAN DEUSEN, 77 W. 45th. Univ. Pa., 1892.
- GEARY, J. S., 86 Alexander av. Bell., 1892.
- GEN, ABRAHAM, 107 Henry, 8 to 10, 6 to 8. Ecl., 1893.
- GENGENBACHER, GUSTAV, 319 E. 13th, 8 to 9, 1 to 2, 7 to 8; Sundays, 8 to 10. Univ., 1880.
- GEOGHAN, WM., 116 W. 63d, 8 to 10, 4 to 7. Albany, 1874.
- GERBER, M., 1673 Lexington av. Univ., 1891.
- GERSTL, JACOB, 245 E. 110th, until 10, after 6. Budapest, 1851.
- GIBBS, JOHN BLAIR, 60 W. 47th, 9 to 11. Coll. P. & S., 1892.
- GIBBS, JOHN WILSON, 80 E. 79th, 1 to 3. Ecl., 1878.
- GIBBS, SAMUEL E., 22 E. 126th, 8 to 10, 1 to 3, 6 to 7. Denver, 1883; end. Bell.
- GIBSON, JAMES B., 8 E. 49th, 9 to 1. Gill Univ., 1886.
- GILBERT, CHARLES E., 343 W. 23d. Hom., 1870.
- GILBERT, JAMES B., 23 W. 37th. Univ., 1873.
- GILDAY, WALTER C., 130 W. 36th, 8 to 10, 2 to 3, 6 to 8. Alb., 1894.
- GILKISON, ELIZABETH COWAN, 163 W. 73d, 10 to 1. Syracuse, 1891.
- GILLESPIE, JOHN R., 319 E. 55th. Univ., 1881.
- GILLESPIE, L. SAFFORD, 229 E. 14th, 10 to 12, 5 to 8. M. C. W., 1885.
- GILLEY, WILLIAM CANTINE, 59 Bank, 1 to 2, 7 to 8; Sundays, 1 to 2. Coll. P. & S., 1885.
- GIRDNER, JOHN H., 31 W. 38th, 8 to 11, 6 to 8. Univ., 1879.
- GOETZ, WOLFGANG, 732 St. Nicholas av. Bell., 1879.
- GOFFE, J. RIDDLE, 22 E. 35th, 11 to 1, 5 to 6; Tuesdays and Fridays, 12 to 2, 5 to 6. Bell., 1881.
- GOLDBERG, LEO G., 213 Henry, 8 to 9, 1 to 2, 5 to 6. Heidelberg, 1887.
- GOLDBERG, SAMUEL, 248 E. Broadway, 8 to 10, 1 to 2, 5 to 7. Univ., 1892.
- GOLDBERGER, MARTIN, 714 E. 6th, 8 to 9, 2 to 3, 6 to 8. Budapest, 1888.
- GOLDENKRANZ, S., 177 Rivington, until 9, 2 to 3, 6 to 8. Univ., 1888.
- GOLDSTEIN, DAVID D., 212 E. 61st, 9 to 10.30, 6 to 7.30; Sundays, 9 to 12. Univ., 1890.

- GOLDSTEIN, PHILIP, 204 Henry Univ., 1892.
- GOLDSTEIN, SAMUEL, 166 E. 93d, 8 to 10, 5 to 7. Univ., 1892.
- GOOD, CHARLES, 170 W. 78th, until 10, 2 to 3, 6 to 8. Queen's Univ., Dublin, 1876.
- GOODMAN, JACOB J., 243 W. 34th. Univ., 1875.
- GOODRICH, STEPHEN W. (H.), 507 W. 152d, 8 to 9.30, 12 to 2, 5 to 7. Hom., 1871.
- GOODWIN, FREDERICK ABBOTT, 72 W. 45th, 12.30 to 2.30, 6.30 to 7.30. Univ. Vt., 1887; Coll. P. & S., 1888.
- GORDON, MARY E., 349 W. 34th. W. M. C., 1891.
- GORDON, WILLIAM, 144 E. 36th. Coll. P. & S., 1886.
- GORE, JENNIE E., 1145 Park av., 11 to 2. M. C. W., 1885.
- GORMAN, GEORGE J., 1271 Lexington av. Univ., 1891.
- GOTTSCHALDT, M. CHARLES, 13 E. 46th. Univ., 1889.
- GOULEY, JOHN W. S., 324 Madison av. Coll. P. & S., 1853.
- GRAEB, CARLE E. H., 218 E. 114th, 8 to 9, 12 to 1, 5 to 7. Coll. P. & S., 1894.
- GRANGER, REED B., 72 Fifth av., 9 to 1, 2 to 5; Saturdays, 9 to 1. Harv., 1866.
- GRANT, FRANK SARGENT, 22 Broadway, 10 to 4. Coll. P. & S., 1875.
- GRANT, MARIETTE, 990 Sixth av. Ecl., 1891.
- GRAUER, FRANK, 323 W. 46th. Bell., 1884.
- GRAVES, HENRY S., 66 W. 84th, 9 to 11, 5 to 7. Hom., 1885.
- GREEN, JOHN V. B., 172 E. 74th, 8 to 10, 5 to 7. Bell., 1879.
- GREENOUGH, CHARLES H., 307 E. 57th. Bell., 1872.
- GREGG, WILLIAM H., 143 W. 21st. Coll. P. & S., 1856.
- GREGORY, SAMUEL H., 178 E. 117th. Harv., 1886.
- GREY, ALONZO D., 120 E. 17th. Ecl., 1882.
- GRIFFITHS, JOHN J., 31 E. 74th. Coll. P. & S., 1883.
- GRIMM, ALBERT C. F. (H.), 1812 Lexington av., 10.30, 1 to 3, 7 to 8. Hom., 1886.
- GRINDLE, HENRY D., 171 W. 12th, 9 to 2, 4 to 8. Univ., 1867.
- GRINDLE, JOHN WESLEY, 171 W. 12th, 9 to 2, 4 to 8. Ecl., 1882.
- GRINNELL, MORTON, Audubon Park, W. 157th. Bell., 1881.
- GROSS, MORRIS, 776 Madison av., 10 to 12, and by appointment. Vienna, 1887.
- GRUENBERG, SIGMUND, 317 E. 14th, 9 to 10, 2 to 3, 7 to 8. Munich, 1879.
- GUARINO, DOMINICO, 191 Mulberry. Naples, 1870.
- GUERNSEY, EGBERT (H.), 528 Fifth av., 11, 4 to 8. Univ., 1846.
- GUERNSEY, WILLIAM N. (H.), 27 W. 52d. Univ., 1870.
- GUILFOY, WILLIAM HENRY, 153 W. 84th, 1 to 2, 6 to 7. Bell., 1889.
- GUNN, ROBERT A., 151 W. 82d, 9 to 12. Univ. Buffalo, 1866.
- GÜNTZER, J. HENRY, 327 E. 89th, 8 to 10, 2 to 3, 6 to 8. Bell., 1889.
- HAASE, CHARLES F. W., 794 Lexington av. Univ., 1857.
- HACKELING, HERMANN A., 67 7th, 9 to 10, 7 to 8, except Wednesday evenings. Göttingen, 1873.
- HADDAD, AMEEN F., 89 Broad, 8 to 12. Univ., 1889.
- HAGAN, HUGH H., 41 W. 50th. Univ., 1886.
- HAHN, LEOPOLD, 220 E. 46th, 8 to 10, 12 to 2, 5.30 to 7.30. Univ., 1892.
- HALL, FREDERIC MORTON, 60 W. 56th. Hom., 1893.
- HALL, WILLIAM THOMAS, 129 W. 45th. Univ., 1883.
- HALLETT, EVANS, 146 E. 19th. Louisville, 1889; end. Bell.
- HALLETT, GEORGE DE WAYNE (H.), 107 W. 82d, 10 to 12, 5.30 to 7; Sundays, 3 to 4. Hom., 1889.
- HALLOCK, LEWIS (H.), 34 E. 39th, 8 to 10, 6 to 8. Coll. P. & S., 1826.
- HALLWOOD, JAMES B., 242 E. 82d, until 10, 1 to 2, 6 to 8. Howard Univ., Washington, D. C., 1883.
- HALPERN, JULIUS, 217 E. Broadway. St. Petersburg, 1881.
- HALSTEAD, JOHN C., 227 W. 4th. Univ., 1883.

- HAMLIN, FREDERICK W., 103 W. 48th, 8.30 to 10.30, 6 to 7.30. Hom., 1888.
- HAMMOND, FREDERICK P., 143 E. 117th, 8 to 10, 12 to 1.30, 6 to 7.30. Coll. P. & S., 1889.
- HANDS, WILLIAM CHARLES, 324 E. 120th, until 10.30, 6.30 to 8. Coll. P. & S., 1881.
- HANFORD, H. W. (H.), 250 W. 57th. Hom., 1886.
- HANN, GEORGE V., 313 W. 51st. Univ., 1881.
- HARDING, JOSEPH M., 146 W. 16th, 9 to 12, 1 to 5. Ecl., 1890.
- HARDING, WM. L., 252 W. 11th, 8 to 10, 1 to 2, 6 to 7.30. Univ., 1860.
- HARDY, S. OLIN (H.), 251 W. 104th. Hom., 1884.
- HARDY, SAMUEL ADDISON, 574 Second av., until 9.30, 12 to 1.30, 6 to 8. Ecl., 1888.
- HARRIGAN, JOSEPH D., 606 Lexington av., 8 to 10, 1 to 2, 6 to 8. Bell., 1883.
- HARRIS, E. ELIOT, 33 W. 93d, 8 to 9.30, 1.30 to 2.30, 7 to 7.30. Univ., 1880.
- HARRIS, JAMES WILLIAM (H.), 229 E. 124th, until 10, 12 to 2, 6 to 8. Hom., 1882.
- HARRIS, RICHARD, 2145 Seventh av., until 10, 1 to 2, 5 to 7. Ecl., 1876.
- HARRIS, SALLY A., 2145 Seventh av., 10 to 1, 5 to 7. M. C. W., 1878.
- HARRISON, CALVIN L., 80 Washington sq. Coll. P. & S., 1887.
- HARRISON, JOHN T., 182 W. 10th, 13 to 1, 6 to 7.30. Coll. P. & S., 1879.
- HARTLEY, FRANK, 46 E. 34th, 1 to 3. Coll. P. & S., 1880.
- HARTLEY, WILLIAM G. (H.), 335 W. 34th, 7 to 9, 1 to 2, 6 to 7. Hom., 1875.
- HASKELL, NELSON D., 353 W. 57th, 8 to 10, 12 to 2, 6 to 8. Cleveland, 1891.
- HATCH, J. LEFFINGWELL, 2010 Fifth av., until 11, 5 to 7. Univ. Pa., 1888.
- HATHAWAY, HENRY S. (H.), 140 W. 92d, 9 to 10.30, 5 to 6. Coll. P. & S., 1890.
- HAUBOLD, HERMAN A., 225 E. 72d, until 10, 1 to 2, 6 to 7.30. Bell., 1889.
- HAVILAND, FRANK W., 210 W. 123d, 11 to 3. L. I. H., 1881.
- HAWES, JOHN BEERS, 42 Irving pl. Georgetown, D. C., 1886; Regents, 1894.
- HAWKER, BENJAMIN W., 510 Third av. Ecl., 1875.
- HAWKES, FORBES, 42 E. 26th, 12.30 to 1.30, 5 to 7. Coll. P. & S., 1891.
- HAYES, ROBERT H., 333 E. 65th. Univ., 1882.
- HAYS, BENJAMIN E., 2080 Lexington av., 9 to 11, 5 to 7. Bell., 1870.
- HAYUNGA, GEORGE A., 70 W. 97th, 8 to 9, 1 to 3, 7 to 9. Univ., 1863.
- HAYUNGA, GEORGE E., 569 Broome. Kingston, Ont., 1890.
- HEALY, JAMES R., 226 E. 116th, 8 to 10, 3 to 4, 7 to 8. Bell., 1870.
- HEALY, MAURICE L., 220 E. 36th. Univ., 1887.
- HEATH, ASAHEL HAWLEY, 104 E. 29th, 10 to 9; Sundays, until 12. Castleton, 1859.
- HEFFTER, GEORGE O., 403 Pleasant av. Ecl., 1887.
- HEIM, JOHN FRANKLIN, 259 E. 71st., 8 to 10, 1 to 2, 6 to 8. Coll. P. & S. 1892.
- HELBIG, FREDERIC MATTHEW, 311 W. 36th, 8 to 10, 6 to 8; Sundays, 8 to 10 and by appointment. Bell., 1890.
- HELFRICH, CHARLES HENRY (H.), 136 W. 48th, 9 to 1. Hom., 1884.
- HELLER, THEO F., 154 Second av., 8 to 9, 1 to 2, 6 to 7. Coll. P. & S., 1883.
- HELMUTH, WILLIAM TOD (H.), 299 Madison av., 10 to 2. Hom. Phila., 1853.
- HELMUTH, WM. TOD, JR. (H.), 465 Lexington av., 9 to 11. Hom., 1887.
- HEMINGWAY, SAMUEL, 51 Market. Bell., 1874.
- HEMINGWAY, WILLIAM H., 51 Market. Univ., 1886.
- HENDERSON, GUSTAVUS, 202 E. 99th, 8 to 10, 2 to 4, 6 to 8. Howard Coll., 1891.
- HENRY, JOHN P., 314 W. 59th, 8 to 10, 1 to 3, 6 to 8. Univ., 1886.
- HENRY, NELSON H., 14 E. 10th. Coll. P. & S., 1879.

- HENWOOD, HUGH, 1242 Washington av., until 9.30, 1 to 3, 7 to 8.30. Ecl. Pa., 1868.
- HEPBURN, NEIL J., 369 W. 23d, 9 to 1, 6 to 7. Coll. P. & S., 1868.
- HERB, JOSEPH A., 49 St. Mark's pl., 8 to 10, 2 to 3, 6 to 8. Coll. P. & S., 1885.
- HERR, HARRIET, 331 E. 83d, 10 to 1. Ecl., 1889.
- HERR, THOMAS J., 331 E. 83d, 8 to 10, 5 to 7. Ecl., 1882.
- HERRICK, MARY E., 132 W. 44th. W. M. C., 1884.
- HERSKOVITZ, SAMUEL, 809 Lexington av., 8 to 10, 1 to 2, 5 to 7. Univ., 1889.
- HERTER, CHRISTIAN A., 839 Madison av. Coll. P. & S., 1885.
- HEUEL, FRANZ, 306 Second av., 3 to 5 and by appointment. N. Y. Med. Coll., 1857.
- HEUSSY, GEORGE, 135 W. 13th. Univ., 1870.
- HIBBARD, WILLIAM EDWARD, 590 Seventh av. Univ., 1889.
- HIBBE, LEO H. R., 235 6th. Univ., 1890.
- HICKOCK, GEORGE B., 167 W. 78th. Coll. P. & S., 1869.
- HIGGINS, JOHN J., 23 Beekman pl., 9 to 10, 3 to 4, 7 to 9. Coll. P. & S., 1850.
- HILKE, ANNA G., 299 E. 10th, until 9.30, 3 to 5. W. M. C., 1884.
- HILL, E. Y., 360 W. 58th. Bell., 1889.
- HILL, GEORGE ROWLAND, 324 E. 3d. Coll. P. & S., 1888.
- HILLER, J. L. (H.), 110 W. 82d. Hom., 1886.
- HIMOWICH, ADOLPH A., 136 Henry, 8 to 10, 6 to 8. Univ., 1887.
- HINCKLEY, ABBIE G., 131 W. 58th, 9 to 12. M. C. W., 1894.
- HINTON, JOHN H., 41 W. 32d. Coll. P. & S., 1852.
- HIRSCH, HENRY PHILIP, 230 E. 87th, 8 to 10, 1 to 2, 5 to 7. Univ., 1891.
- HITCHCOCK, EDWIN FORREST, 114 W. 90th, 8 to 10, 5 to 7. L. I. H., 1894.
- HITCHCOCK, HARLYN, 19 Broadway. Univ., 1878.
- HOCH, JOHN, 162 E. 64th, 8 to 10, 5 to 7; Sundays, 8 to 10. Coll. P. & S., 1892.
- HODENPYL, EUGENE, 36 W. 56th. Coll. P. & S., 1885.
- HODGSON, JOHN H. P., 29 Washington sq. Coll. P. & S., 1889.
- HODLICKA, ALEX., 307 E. 72d. Ecl., 1892; Hom., 1894.
- HOEFLING, H. C., 171 Rivington. Coll. P. & S., 1885.
- HOELGER, RICHARD L., 313 Second av., 8 to 10, 1 to 2, 7 to 8. Coll. P. & S., 1877.
- HOFFMAN, E. F., 60 E. 7th, 9 to 11, 6 to 7.30. Vienna, 1888.
- HOFFMANN, JULIUS L. P., 111 Second av., 8 to 9, 2 to 3, 6.30 to 7.30; Sundays, 9 to 10. Berlin, 1876.
- HOFHEIMER, JUSTINIAN A., 323 W. 126th, 11.30 to 1.30, 6 to 8; Sundays, 11 to 1. Bell., 1885.
- HOFMANN, ERNST F. (H.), 45 W. 25th, 9 to 11, 5 to 7. Univ., 1858.
- HOGAN, EDWARD J., 308 Madison. Coll. P. & S., 1867.
- HOLCOMB, HOBART J., 367 Broome. Bell., 1882.
- HOLDEN, WARREN B., 107 W. 63d. Coll. P. & S., 1891.
- HOLLICK, FREDERICK, Box 3606. Retired. Phys. Med. Coll. Ohio, 1875.
- HOLLINGER, WILLIAM, 633 6th. Univ., 1892.
- HOLLIS, AUSTIN WILKINSON, 20 W. 43d, Wednesdays, Thursdays, and Saturdays, 7 to 8 P.M.; other days, 2 to 4. Coll. P. & S., 1890.
- HOLLISTER, FRANK, 226 W. 75th. Bell., 1890.
- HOLMAN, CHAS. H., 327 W. 145th. Univ., 1886.
- HOLMAN, D. EMORY, 330 W. 57th. L. I. H., 1880.
- HONAN, WM. FRANCIS (H.), 104 W. 64th, until 11.30, 6 to 7.30. Hom., 1889.
- HORN, CHARLES F. W., 356 W. 124th, 8 to 9, 1 to 2.30, 6 to 7.30. Univ., 1890.
- HORNICK, FREDERICK W., 103 E. 111th, 8 to 10, 12 to 1, 6 to 8. Coll. P. & S., 1893.
- HORTON, LEWIS S., 149 W. 22d. Coll. P. & S., 1862.

- HOTZEN, EMIL, 59 E. 7th, 8 to 9, 12 to 1, 7 to 8; Sundays, 9 to 10. Germany, 1890.
- HOUGHTON, ALFRED S., 19 W. 102d, 8 to 9, 5 to 7. Coll. P. & S., 1880.
- HOUGHTON, HENRY C. (H.), 7 W. 39th, 9 to 12. Univ., 1867.
- HOWARD, CLARENCE C. (H.), 57 W. 51st, 9 to 11.30, 7 to 8; Sundays, until 10. Hom., 1884.
- HOWE, JOHN MORGAN (H.), 58 W. 47th, 9 to 4. Hom., 1879.
- HOWLEY, WILLIAM E., 199 Alexander av., 8 to 10, 1 to 2, 6 to 8. Univ., 1891.
- HOWSER, FRANK P., 152 W. 101st, 9 to 11, 5 to 7. Bell., 1891.
- HOYT, EUGENE F. (H.), 39 W. 58th, 8 to 4. H. M. C. Phila., 1870.
- HOYT, W. G., 354 W. 30th. Coll. P. & S., 1882.
- HUBBARD, DWIGHT L., 117 W. 93d, until 1, after 5 by appointment. Univ. Vt., 1883; end. Bell.
- HUBBARD, LE ROY WATKINS, 161 W. 23d. Univ., 1883.
- HUBBARD, S. DANA, 79 W. 104th, 9 to 1, 4 to 6. Bell., 1891.
- HUBSCHMIDT, JOHN J., 234 E. 36th, 8 to 10, 1 to 2, 7 to 8; Sundays, 8 to 10. Coll. P. & S., 1893.
- HUDSON, GEORGE V., 19 W. 39th. Univ., 1867.
- HUEBNER, OTTO, 247 E. 13th, Belvedere House, 1 to 2. Univ., 1876.
- HUGHES, BERNARD, 133 E. 43d, 8 to 10, 2 to 3, 6 to 8. Univ., 1868.
- HUGHES, MARY T., 310 W. 47th, 11 to 1, 6 to 7. W. M. C., 1889.
- HUNKING, CHARLES DUSTIN, 16 W. 60th, until 10, 6.30 to 7.30. Harv., 1877; end. Bell., 1883.
- HUNT, DWIGHT B. (H.), 159 Madison av., 9 to 12, 7 to 8. Hom., 1873.
- HUNT, OREN G. (H.), 134 E. 19th, 11 to 1, 6.30 to 7.30. Hom., 1886.
- HUNTER, LENEAS JONES, 223 E. 31st, 8.30 to 10.30, 1 to 2, 6.30 to 8.30. Univ., 1889.
- HUNTER, ROBERT, 117 W. 45th. Univ., 1846.
- HUNTINGDON, GEORGE S., 50 E. 73d. Coll. P. & S., 1884.
- HUPFAUF, EUGENE F. J., 162 E. 79th. Würzburg, 1868; end. Bell., 1882.
- HUPFELD, HENRY L., 377 Willis av., 10 to 11, 5 to 7. Burlington, Vt., 1857.
- HURD, EDWARD F., Anthony av. and 176th, until 9, 5 to 7. Coll. P. & S., 1883.
- HURLEY, J. W., 118 Cannon. Univ., 1881.
- HYDE, OVID A., 127 E. 93d, until 11, 6 to 8. Ecl., 1884.
- HYLAND, CHARLES BLAKE, 206 E. 36th. Univ., 1885.
- HYSLOP, GEORGE L., 153 E. 46th. Univ., 1850.
- IMPERATORI, CARLO, 28 Oliver, 8 to 10, 12 to 1, 4 to 7; Fridays, 8 to 10 only. Bell., 1874.
- INGERMAN, ANNA, 320 E. 58th. Berne, 1893.
- INGERMAN, SERGIUS, 320 E. 58th. Berne, 1888.
- IRWIN, WILLIAM JOHN, 142 E. 50th, 8 to 10, 1 to 3, 6 to 7. Bell., 1894.
- ISAACS, ARCHIBALD E., 168 Henry, 8 to 10, 6 to 8. Univ., 1886.
- ISHKANIAN, ANTRANIG T., 249 W. 34th, 8 to 10, 5 to 7. Univ., 1890.
- IVES, FRANK L., 117 E. 30th, 12 to 1, 4 to 8. Coll. P. & S., 1871.
- JACKSON, A. WILBUR, 1293 Broadway. Pittsfield, Mass., 1867.
- JACKSON, EGERTON S., 256 W. 34th, 4 to 5.30, 7 to 8. Toronto, 1888.
- JACKSON, GEORGE F., 889 St. Nicholas av. Jeff., 1853.
- JACKSON, MEYER, 332 E. 78th. Ecl., 1878.
- JACOBSON, DAVID, 338 W. 47th. Univ., 1887.
- JAGERS, SALLIE, 121 E. 89th. Ecl., 1887.
- JAMES, HARRIE A., 293 Broome, 9 to 10, 2 to 3, 6 to 7. Univ., 1890.
- JAMES, WALTER B., 33 W. 39th, 11.30 to 1, res. 268 Madison av. Coll. P. & S., 1883.
- JAMISON, ALCINOUS B., 43 W. 45th, 10 to 5, except Sundays and Mondays. Ft. Wayne, 1878; end. Bell.
- JAMISON, ARTA M., 155 W. 66th, 12 to 3.30. Ft. Wayne, 1888.
- JAMISON, MONTA W., 155 W. 66th, 12 to 3.30. Ft. Wayne, 1888.
- JAQUES, SCHUYLER C., 614 Lexington av., until 10, 12 to 2. Coll. P. & S., 1894.

- JARDIN, ROLAND DU, 825 Park av., 8 to 10, 6 to 8. Hom., 1894.
- JARECKY, HERMAN, 1895 Lexington av., 8 to 12, 12.30 to 1.30, 5 to 7. Coll. P. & S., 1886.
- JARRETT, ELIZABETH (H.), 406 W. 57th, 10 to 12, 6 to 7.30. W. M. C., 1893.
- JELLIFFE, SMITH ELY, 105 W. 77th, 8 to 9.30, 12 to 1, 6 to 8.
- JENNINGS, ELLA A., 93 Clinton pl., 4 to 8. W. M. C., 1878.
- JENTZ, OTTO F., 207 Second av., 3 to 6. N. Y. M. C., 1864.
- JERSEY, CHARLES A., 234 W. 132d. Coll. P. & S., 1881.
- JOHNSON, ALEXANDER B., 46 W. 17th, 4 to 6. Coll. P. & S., 1885.
- JOHNSON, ELIZABETH, 68 W. 38th. Buffalo, 1887.
- JOHNSON, FREDERICK LEIGHTON, 308 W. 26th. Univ. Pa., 1890.
- JOHNSON, GEORGE GRANT, 234 E. 112th, until 9, 2 to 3, 7 to 8. L. I. H., 1891.
- JOHNSON, JOHN D., 110 W. 104th, until 10, 12 to 2, 5 to 7. Univ., 1890.
- JOHNSON, JOSEPH L., 427 E. 116th. Bell., 1891.
- JOHNSON, PETER A., 203 W. 33d, 9 to 12, 7 to 9. L. I. H., 1882.
- JOHNSON, SAMUEL M., 133 W. 10th. Bell., 1880.
- JONES, HENRY W., 113 W. 71st. Detroit, 1874.
- JONES, HOMER BRUSH, 91 Madison, 9 to 10, 1 to 2, 6.30 to 8.30. Univ., 1891.
- JONES, LUTHER C., 469 Hudson. Coll. P. & S., 1889.
- JONES, MARY A. DIXON, 439 W. 163d, 8 to 9, 4 to 5. W. M. C. Pa., 1875.
- JONES, ROLAND D., 140 W. 34th. Univ. Pa., 1881.
- JONES, WALTER HASTINGS (H.), 202 W. 74th, 9 to 10.30, 5 to 6.30. Hom., 1886.
- JORDAN, L., 17 W. 19th. Ecl., 1872.
- JOYCE, ROBERT A., 1803 Washington av. Bell., 1873.
- JOYCE, THOMAS F., 217 E. 31st, 7 to 9, 1 to 3, 7 to 9. Univ., 1859.
- JUFE, ISADOR, 184 E. Broadway. Würzburg, 1886.
- KADIEN, MICHAEL A., 324 W. 145th, until 10, 2 to 3, 6 to 8. Bell., 1891.
- KAHN, ARTHUR, 169 E. 64th, 9, 2.30 to 4, 7 to 8. Berlin, 1884.
- KAHN, HERMANN, 158 E. 74th, 8 to 9, 2 to 3. Würzburg, 1861.
- KALISHER, JOSEPH, 239 E. 72d, 8 to 9, 2 to 3, 6 to 7.30. Univ., 1881.
- KÁN, ANTON, 718 E. 6th, 8 to 10, 1 to 2, 6 to 8. Vienna, 1883.
- KANE, CHARLES J., 673 Second av., 9 to 10, 5.30 to 7.30. Univ., 1889.
- KANE, H. H., 138 W. 34th, 2 to 5, 7 to 9. L. I. C., 1877.
- KAPLAN, WOLFGANG, 172 E. 95th, 8 to 10, 1 to 2, 5 to 7. Univ., 1893.
- KARIB, RUD. B., 104 W. 81st, 8 to 11, 4 to 6, 7 to 8. Univ. Pa., 1892.
- KAY, RICHARD, 365 W. 36th. Univ., 1885.
- KEANE, JAMES J., 475 W. 57th, 9 to 10, 1 to 2, 7 to 8. L. I. H., 1882.
- KEATINGE, HARRIETTE C. (H.), 136 W. 48th. M. C. W., 1879.
- KEATINGE, HARRIETTE D'ESMONDE (H.), 136 W. 48th, 10.30 to 12.30. W. M. C., 1883.
- KEENE, W. M., 85 Varick. Univ., 1891.
- KEENEY, BURTIS M., 270 W. 143d, 1 to 3. L. I. H., 1864.
- KEILY, EDWARD A., 107 W. 101st, 9 to 11, 5 to 7. Coll. P. & S., 1887.
- KELLY, GEORGE E. C., 1702 Lexington av., until 10.30, 12 to 2, 5 to 7.30. Univ., 1892.
- KELLY, GERTRUDE B., 241 E. 18th, 9.30 to 10.30, 1 to 3. W. M. C., 1884.
- KEMP, J. T., 225 E. 72d, 8 to 9, 1 to 2, 6 to 7.30. Bell., 1889.
- KEMP, WILLIAM M., 267 W. 23d, 8 to 9, 1 to 2, 5 to 7. Bell., 1870.
- KENEFICK, JOSEPH ALOYSIUS, 50 E. 31st, 12 to 2, 5 to 6. Harv., 1889.
- KENNEDY, FRANCIS S., 15 W. 73d. Univ., 1891.
- KENNEDY, SAMUEL, 348 W. 30th, 8 to 10, 2 to 3, 7.30 to 9. Univ., 1869.
- KENNEDY, WM. C., 65 W. 36th. Missouri Med. Coll., 1880.
- KENYON, MARCUS, 194 W. 10th, 10 to 12.30, 4 to 6. Coll. P. & S., 1883.
- KEPHART, THOMAS P., 26 E. 4th. Univ. Pa., 1854.
- KERLEY, CHARLES GILMORE, 118 W. 83d, 11.30 to 1, 6. Univ., 1888.

- KERR, GEORGE W., 77 W. 50th, until 11, 3 to 4, 7 to 8. Bell., 1883.
- KERR, SAMUEL G., 215 E. 51st. Coll. P. & S., 1877.
- KETCH, SAMUEL, 328 W. 29th, 9 to 11 and by appointment. Bell., 1875.
- KETTENBEIL, ERNST ALEXANDER, 662 E. 146th, 7 to 9, 6 to 9 Ecl., 1874.
- KIMBALL, PAUL T., 20 W. 47th. Coll. P. & S., 1887.
- KINDRED, JOHN JOSEPH, 35 W. 35th, 2 to 4 except Sundays. L. I. H., 1888.
- KING, HUBERT M. S., 2161 Amsterdam av. Univ., 1870.
- KING, THOMAS ARMSTRONG, 141 Lexington av., 8 to 10, 12 to 2. Univ. Vt., 1888; end. Bell.
- KING, WILLIAM HENRY (H.), 64 W. 51st, 9 to 11. Hom., 1882.
- KING, WILLIAM NEPHEW, 214 W. 44th. Univ., 1848.
- KINNEAR, BEVERLY O., 150 W. 123th, 8 to 9, 6 to 8. Univ. Pa., 1870.
- KIRBY, J. BASSETT, 322 W. 113th, 8 to 11, 2, 7 to 8. Univ., 1880.
- KIRCHHOF, CHAS. G., 527 St. Ann's av., 9 to 10, 1 to 2, 7 to 8. Bell., 1884.
- KLAMER, HUGO, 31 1st, 8 to 10, 12 to 2, 6 to 8. Univ., 1894.
- KLEIN, FRED W., 111 E. 7th. Univ. Vt., 1884; end. Univ.
- KLINKER, LOUIS T., 423 W. 51st, 9 to 10, 1 to 2.30, 7 to 8. Coll. P. & S., 1893.
- KLIPPERT, HERMAN G., 102 E. 123d, 8 to 10, 1 to 2, 7 to 8. Coll. P. & S., 1889.
- KNAPP, HARRY JENNINGS, 39 W. 35th, 11 to 1. L. I. H., 1892.
- KNAPP, GIDEON L., 36 W. 21st and 6 E. 37th. Coll. P. & S., 1878.
- KNEUPER, FREDERICK J., 206 E. 83d. Univ., 1875.
- KNIGHT, EVA H., 321 E. 10th. W. M. C., 1891.
- KNIGHT, E. H., 137 W. 83d. L. I. H., 1831.
- KOEHLER, AUGUST, 215 E. 19th, 8 to 9.30, 6 to 8. Erlangen, 1847.
- KOENIG, HERMAN, 705 Lexington av., 8 to 9, 2 to 3, 6 to 7.30; Sundays, 9 to 11. Coll. P. & S., 1887.
- KOESZTLER, EDWARD, 777 Lexington av., 8 to 9, 1 to 3, 6 to 7. Budapest, 1858.
- KOHN, LUDWIG, 314 E. 4th. Vienna, 1887.
- KOHN, SAMUEL, 805 Madison av. Univ., 1877.
- KOHNSTAMM, LORENZO JALMAR, 566 Fifth av., 10 to 1. Univ., 1888.
- KOLB, EDMUND, 433 W. 47th. Univ., 1884.
- KOLB, HENRY, 356 W. 42d. Hom., 1832.
- KORN, ABRAHAM, 157 E. 65th, until 10, 1 to 2, 5 to 7. Coll. P. & S., 1885.
- KORNER, CHRISTOPHER F., 113 7th, 11 to 1, 6 to 7.30. Univ., 1888.
- KOST, HENRY, 333 E. 84th, 8 to 10, 2 to 4, 7 to 8. Würzburg, 1853.
- KRAM, GEORGE W., 310 E. Broadway, 8 to 10, 12 to 2, 6 to 8. Jefferson, 1879.
- KRAUSE, WILLIAM H. (H.), 329 E. 14th, 8 to 9, 1 to 2, 5 to 7. Hom., 1873.
- KRAUSI, WM. J., 216 E. 17th. Ecl., 1890.
- KREIZER, CHAS. P., 124 W. 41st, 9 to 11, 6 to 7; Sundays, 1 to 3. Univ., 1872.
- KRETZ, F. HENRY, 149 W. 12th, 8 to 9, 2 to 3, 6 to 7; Sundays, 8 to 10. Munich, 1869.
- KRINKE, MAX, 1683 Lexington av. Ecl., 1891.
- KROG, ALBERT F. E., 221 E. 10th, 8 to 9, 1 to 2, 6 to 8; Sundays, 8 to 10. Univ., 1881.
- KUCHER, JOSEF, 38 E. 60th, 10 to 11. Vienna, 1874.
- KUEHN, AUGUST J. A., 2011 Lexington av. Univ., 1892.
- KUFNER, JOSEPH, 506 W. 48th. Bell., 1882.
- KUHN, CHAS. W., 344 E. 15th. Univ., 1874.
- KUNITZER, ROBERT, 223 E. 116th, 8 to 9, 1 to 2, 7 to 8. Vienna, 1888; Ecl., 1890.
- KUNZ, HUGO, 205 E. 114th, 8 to 10, 1 to 2, 6 to 8. Bell., 1892.

- KUNZÉ, RICHARD E., 606 Third av., until 12, after 7. Ecl., 1868.
- KURTZ, J. F. J., 349 E. 34th. Berlin, 1844.
- LAASE, CHRISTIAN F., 289 E. 10th, 10, 6 to 7, except Sundays. Univ., 1894.
- LADD, JEDEDIAH, 232 E. 23d, 9 to 11, 1 to 2, 6 to 8; Sundays, 11 to 12. Univ. Vt., 1877.
- LIDLAW, ALEXANDER H. (H.), 137 W. 41st, 2 to 6. Hahnemann, Phila., 1861.
- LIDLAW, GEORGE F. (H.), 137 W. 41st, 9 to 1. Hom., 1890.
- LAMBERT, ALEXANDER, 2 E. 37th, 12 to 1. Coll. P. & S., 1888.
- LAMBERT, SAMUEL WALDRON, 110 W. 35th, 8.30 to 10, 1 to 2. Coll. P. & S., 1885.
- LAMBERTI, LORENZO, 214 W. 25th, 8 to 10, 2 to 3, 6 to 8. Italy, 1893.
- LAMPHEAR, ANNETTE E., 309 E. 30th, 12 to 1, 5 to 7. W. M. C., 1890.
- LAND, JOSEPH F. (H.), 130 W. 126th, 8 to 10, 5 to 7. Dartmouth, 1876.
- LANG, LUDWIG, 1944 Madison av. cor. 125th, 9 to 10, 6 to 7.30. Univ., 1890.
- LANNIN, LOUISE (H.), 240 W. 52d, 10 to 1, 5 to 7. M. C. W., 1886.
- LAPENTA, G., 185 Grand, 9 to 12, 4 to 8; Sundays, until 12. Italy, 1885.
- LARKIN, T. J., 1656 Lexington av. Univ., 1891.
- LARKIN, WILLIAM R., 328 St. Nicholas av., 9 to 10, 1 to 2, 6 to 8. Bell., 1883.
- LARMER, WILLIAM J., 103 Varick. Coll. P. & S., 1878.
- LAUER, LOUIS PHILIP, 629 E. 154th. Coll. P. & S., 1880.
- LAWRENCE, JOSEPH B., 215 W. 125th, 9 to 12, 2 to 4. Univ., 1880.
- LAWSON, FRANKLIN D., 65 W. 12th. Coll. P. & S., 1890.
- LAY, JAMES COCHRAN, 346 E. 42d, 8 to 10, 1 to 2, 5 to 7. Univ., 1853.
- LAZEAR, JESSE W., 30 W. 59th. Coll. P. & S., 1892.
- LEAKE, HENRY SABIN, 40 E. 58th, 5 to 6.30. Coll. P. & S., 1891.
- LEAL, MALCOLM (H.), 107 W. 48th, 10 to 12, 5.30 to 7. Hom., 1879.
- LEAMING, EDWARD, 437 W. 59th. Coll. P. & S., 1892.
- LEARY, ARTHUR H., 107 W. 119th. Coll. P. & S., 1879.
- LEE, CHARLES MARTIN, 41 W. 34th, 11 to 1, 6 to 7. Baltimore, 1889.
- LEE, JAMES, 235 E. 124th. Bell., 1885.
- LEHMANN, HENRY, 301 E. 10th, 9 to 10, 7 to 8. Univ., 1881.
- LEIB, T. N., 315 W. 17th. Univ. Pa., 1878.
- LESTER, FRANK W., 135 W. 103d, 8 to 9, 1 to 2, 6 to 8. Coll. P. & S., 1878.
- LEVENE, ISAAC, 128 Henry. St. Petersburg, 1890.
- LEVERIDGE, SILAS P., 271 E. Broadway. Bell., 1889.
- LEVERTY, ALEXANDER S., 1826 Lexington av. Coll. P. & S., 1889.
- LEVIEN, HENRY, 239 E. Broadway. Univ., 1890.
- LEVY, HENRY, 214 W. 124th, 9 to 10.30, 6 to 8. Univ., 1878.
- LEWANDOWSKI, H. P., 87 Clinton pl. Ecl., 1874.
- LEWENGOOD, JACOB, 129 E. 84th. Bell., 1882.
- LEWENGOOD, SAMUEL, 199 E. 84th. Bell., 1882.
- LEWINSKI, MICHAEL, 14 Jefferson, 8 to 9, 6 to 7, except Sundays. Warsaw, 1885; end. Bell., 1886.
- LEWINTHAL, JACOB, 154 Henry, 8 to 10, 6 to 8. Berlin, 1862.
- LEWIS, EMILY, 321 E. 10th. W. M. C., 1891.
- LEWIS, GEORGE GASTON, 239 W. 34th. Univ., 1888.
- LEWIS, NORMAN H., 234 E. 23d, until 10, 1 to 4, 7 to 8. Hom., 1889.
- LEWIS, ROBERT, JR., 14 E. 45th, 9 to 1. Coll. P. & S., 1885.
- LEWY, RAPHAEL, 40 Rivington, 8 to 10, 2 to 3, 5 to 7. Univ., 1892.
- LEYENDECKER, P. THEO., 114 1st, 8 to 9, 12 to 1, 6 to 7.30. Coll. P. & S., 1884.
- LICHTSCHEIN, LOUIS, 318 E. 52d, 8 to 9, 2 to 3, 6 to 7.30. Bell., 1884.
- LIEBERMANN, GUSTAV, 150th and Westchester av. Univ., 1887.
- LIEBERT, DAGOBERT, 316 E. 57th, 9 to 10, 6 to 8. Berlin, 1867.

- LILIENTHAL, FREDERICK W., 306 E. 15th, 7 to 9, 2 to 4; Sundays, 7 to 9. Berlin, 1858.
- LINDENMYER, GEORGE, 329 E. 17th, 9 to 11, 2 to 3, 6 to 7; Sundays, 9 to 11. Coll. P. & S., 1888.
- LINEHAN, DANIEL F., 64 W. 55th, 9 to 10, 5 to 7.30. Univ., 1891.
- LINES, ERNEST H., 256 W. 57th, 8 to 9, 5 to 7. Coll. P. & S., 1886.
- LINN, HUGH JAMES, Hotel St. Stephen, E. 11th. Univ. Pa., 1878.
- LINQUIST, MAURICE F., 211 W. 121st, until 10, 2 to 4, 7 to 8. Ecl., 1869.
- LINSLEY, JOHN S. (H.), 65 W. 70th, 8 to 11, 5 to 7. Hom., 1866.
- LIPMAN, ALBERT, 100 E. 64th, 8 to 10, 4 to 6. Vienna, 1887.
- LITTLE, ALBERT H., 160 W. 20th, 9 to 10, 5 to 7; res., 230 W. 43d. Coll. P. & S., 1870.
- LIVOR, JOHN (H.), 44 E. 31st, 8 to 9, 7 to 9. Hahnemann, Chicago, 1874.
- LLOYD, ALFRED WESLEY, 314 W. 55th, until 10, 1 to 2, 7 to 8. Bell., 1893.
- LOGUE, DANIEL C., 225 W. 34th. Univ., 1856.
- LONG, LAWSON A., 44 W. 28th. Berkshire, 1847.
- LORDLY, JAMES E. M., 243 W. 34th, 8 to 10, 4 to 8. Coll. P. & S., 1868.
- LOVATT, GALEN W., 322 Ninth av. Ecl., 1876.
- LUDLOW, OGDEN CURTIS, 2309 Seventh av., 8 to 9, 1, 6 to 7. Univ., 1883.
- LUIS, JOSÉ J., 111 W. 89th. Univ., 1876.
- LUKENS, ANNA, 1063 Lexington av., 9 to 10, 1 to 2, 7. W. M. C. Pa., 1870.
- LURIE, JOSEPH H., 175 E. 116th, 8 to 9, 1 to 2, 6 to 7. Univ. Berlin, 1875.
- LUSH, GEORGE G., 457 Second av. Univ., 1891.
- LUTHER, FREDERICK MARTIN, 123 W. 66th, until 9.30, 4 to 6. Coll. P. & S., 1880.
- LYBOLT, ARCHIBALD, 280 W. 127th. Univ., 1878.
- LYNCH, C. M., 598 E. 143d. Univ., 1889.
- LYNDE, NATHANIEL W., 26 W. 30th, until 10, 5 to 8. Coll. P. & S., 1885.
- LYONS, WILLIAM H., 146 W. 44th. Coll. P. & S., 1877.
- LYTLE, RICHARD R., 30 W. 119th. Univ. Va., 1877; end. Bell.
- McALPIN, DAVID H., JR., 40 W. 40th. Bell., 1888.
- McAULIFFE, GEORGE B., 218 E. 62d, 9 to 11, 5 to 7. Coll. P. & S., 1888.
- McCABE, THOMAS, 335 Second av. Univ., 1871.
- McCALLUM, JAMES, 206 Broadway, 10 to 12. Toronto, 1863.
- McCANN, CHARLES F., 104 E. 116th, 9, 12 to 1, 5 to 7.30. Bell., 1892.
- McCANN, JOHN F., 1356 Lexington av., 9 to 11, 5 to 7. U. S., 1832.
- McCLEERY, MARY J., 157 W. 34th. W. M. C., 1877.
- McCOSH, ANDREW J., 22 E. 56th, 8.30 to 9.30, 12 to 1. Coll. P. & S., 1880.
- McCOY, JOHN C., 315 Madison av. Univ., 1879.
- McCREADY, JOSEPH W., 1675 Madison av. Bell., 1888.
- McCREERY, FORBES R., 129 E. 40th, 1 to 2, 7 to 8. Coll. P. & S., 1888.
- McCULLOUGH, WM. J., 32 2d. L. I. H., 1886.
- McDERMOTT, WILLIAM J., 1932 Vyse av., 9 to 10. Univ., 1854.
- McDONALD, R. E. (H.), 2065 Madison av., until 10, 1 to 3, 6 to 8. Hom., 1880.
- McDONALD, WILLIAM O. (H.), 117 W. 44th, 9 to 12. N. Y. M. C., 1855.
- McDONOUGH, EDWARD J., 304 E. 79th, until 12.30, 2 to 4, 7 to 9. Univ., 1887.
- McDOUGALL, COLIN, 104 W. 40th, until 10, 1 to 2, 6 to 8. Bell., 1878.
- McDOWELL, CHARLES (H.), 116 W. 13th, 8 to 10, 5 to 6. Hom., 1878.
- McDOWELL, GEORGE W. (H.), 151 W. 130th, 8 to 10, 6 to 7. Hom., 1886.
- McEVOY, JAMES P., 126 E. 29th. Bell., 1888.
- McGANNON, MATTHEW C., 210 W. 57th, 11 to 1. McGill Univ., 1885.
- McGIVERN, JOHN H., 150 E. 111th, 1 to 2.30, 7 to 9. Univ., 1883.

- McGOVERN, M. W., 345 W. 58th. Bell., 1866.
- McGRATH, JOHN, '37 W. 31st, 8 to 9.30, 5 to 8. Coll. P. & S., 1889.
- McGUIRE, GEORGE H., 737 E. 145th. Univ., 1883.
- McILROY, SAMUEL H., 330 Alexander av., 7 to 9, 12 to 2, 6 to 8. L. I. H., 1864.
- McINERNEY, JAMES H., 114 W. 70th, 10 to 12, 5 to 7. Yale, 1891.
- McINTOSH, S. D., 446 W. 47th. Hom., 1888.
- McINTYRE, WILLIAM HENRY, 320 W. 11th, 9 to 10, 2 to 3, 7 to 8. Coll. P. & S., 1890.
- McKEE, W. ARTHUR E., 54 W. 93d, 7 to 9, 6 to 8. Univ. Md., 1883; end. Bell.
- McKEEBY, W. COE, 2194 Seventh av. Univ. Md., 1887.
- McKENLEY, WILLIAM H., 137 W. 26th, 8 to 11, 2 to 4, 6 to 8; Sundays by appointment only. L. I. H., 1888.
- McKEW, JOHN J., 345 Lexington av. Bell., 1883.
- McLANE, JAMES W., 51 W. 38th, 8.30 to 9.30, 2 to 3. Coll. P. & S., 1864.
- McLAUGHLIN, JOSEPH A., 219 E. 49th, 8 to 10, 2 to 3, 6 to 8. Univ., 1883.
- McLAURY, WILLIAM P., 47 W. 130th. Coll. P. & S., 1875.
- McLEOD, SAMUEL B. W., 247 W. 23d. Coll. P. & S., 1852.
- McMAHON, JOSEPH F., 304 E. 9th. Bell., 1882.
- McMAHON, WILLIAM JOSEPH, 442 W. 24th. L. I. H., 1892.
- McMANNIS, WILLIAM T., 361 W. 42d, 9 to 10, 2.30 to 3.30, 7 to 8. Coll. P. & S., 1835.
- McMICHAEL, ARKELL R. (H.), 969 Madison av., 8.30 to 10, 6 to 7.30. Hom., 1883.
- McMICHAEL, DAVID A. (H.), 67 W. 96th, 8.30 to 10, 6 to 7.30. Hom., 1890.
- McMICHAEL, JACOB E. (H.), 23 E. 126th, 8 to 9.30, 1 to 2, 6.30 to 8. Buffalo, 1884.
- McMILLAN, JOSEPH M., 359 W. 47th, 7.30 to 9. 12 to 1, 6 to 8. Coll. P. & S., 1894.
- McNAMARA, LAWRENCE J., 126 Washington pl. Bell., 1892.
- McNEILLY, ROBERT, 309 W. 19th. Univ. Pa., 1863.
- McPARLAN, THOMAS F., 1039 Madison av., until 10, 6 to 8. Bell., 1891.
- MACBRIDE, N. L. (H.) 138 W. 43d, 10 to 1, 5 to 7. Hahnemann, Chicago, 1878.
- MACDONALD, GEORGE A., 31 E. 67th, 8 to 10, 6.30 to 7.30. Univ., 1878.
- MACDONALD, JOHN HENRY, 273 E 7th, 9 to 10, 1 to 2, 6 to 8. Univ., 1886.
- MACDONALD, JOHN M., 49 W. 39th. Coll. P. & S., 1890.
- MACETTRICK, JOHN F., 427 W. 24th. L. I. H. 1881.
- MACGREGOR, JAMES R., 1118 Madison av., 8 to 10, 6 to 8 except Sunday evenings. Coll. P. & S., 1853.
- MACGUIRE, CONSTANTINE J., 120 E. 60th. R. C. S. Ireland, 1869.
- MACIVOR, ABBIE H. (H.), 675 E. 138th, until 11, after 4. Hom., 1885.
- MACIVOR, JAMES H., 675 E. 138th, 8 to 10, 2 to 3, 5 to 6. Hom., 1893.
- MACKENZIE, JAMES CAMERON, 432 W. 22d, 8 to 10, 1 to 2, 6 to 7.30. Univ., 1880.
- MACLAY, AUGUSTUS W., Hotel Brunswick, Fifth av. Univ., 1865.
- MACLENNAN, KENNETH F., 155 W. 22d. Glasgow, 1867.
- MACY, CHARLES S. (H.), 117 W. 12th, 9 to 11, 6.30 to 7.30. Hom., 1881.
- MADDEN, JAMES THOMAS, 168 Varick, 8 to 10, 1 to 3, 6 to 7. Univ., 1893.
- MAEDER, JOHN G. (H.), 304 E. 120th, 8 to 10, 1 to 3, 7 to 9; Sundays, 2 to 4. Hom., 1885.
- MAGUIRE, PHILIP J., 208 E. 49th. Coll. P. & S., 1871.
- MAJOR, GEORGE MACDONALD, 511 E. 118th, until 12. Univ., 1890.
- MALLESON, PHILIP A. O., 2014 Fifth av., 1 to 2, 6 to 7. Coll. P. & S., 1884.
- MALLET, GEORGE H., 230 W. 59th, 11 to 1. Univ. Va., 1885.
- MALONE, JOHN D., 145 W. 92d, 2 to 4. Dartmouth, 1867.
- MANCHA, JACOB S., 44 Broome. Univ., 1884.

- MANDLESTAM, NACHIM, 187 Henry, 8 to 10, 1 to 2, 5 to 7. Erlangen, 1875.
- MANGOLD, WM. G., 70 E. 7th. Coll. P. & S., 1888.
- MANLEY, THOMAS H., 115 W. 49th, 9 to 12. Univ., 1875.
- MANN, EDWARD C., 305 W. 86th, until 1. L. I. H., 1871.
- MANNHEIMER, GEORGE, 183 E. 80th, 8 to 10, 5.30 to 7. Strassburg, 1890.
- MANNING, FRANK O., 144 E. 74th, 8 to 10, 1.30 to 3.30, 7 to 8. L. I. H., 1883.
- MANNING, JOSEPH S. J., 75 Madison, 8 to 10, 1 to 2, 6 to 8. Coll. P. & S., 1890.
- MANNING, THOMAS, 244 Madison, 9 to 10.30, 1 to 2.30, 6 to 8. Bell., 1890.
- MANSON, LEVI S., 63 E. 110th. Coll. P. & S., 1884.
- MARCINKOWSKI, FELIX, 362 W. 50th. Berlin, 1855.
- MARCUSE, ABRAHAM, 63 E. 106th, 8 to 10, 12 to 2; 29 Market, 4 to 7. Würzburg, 1876.
- MARGOLIES, ADOLPH A., 211 Henry, 8 to 9, 1 to 2, 6 to 7. Ecl., 1883.
- MARINI, ELISCO F., 191 Spring, 8 to 10, 2 to 4, 7 to 9. Naples, Italy, 1878.
- MARKOE, J. W., 113 E. 35th. Coll. P. & S., 1885.
- MARQUET, LOUIS, 73 S. Washington sq., 10 to 12, 3 to 5. France, 1876.
- MARSH, E. T. T., 111 Madison av. Bell., 1864.
- MARSH, ELIAS J., 32 Nassau, 10 to 4. Coll. P. & S., 1858.
- MARSHALL, GEO. M., 103 Park av. Bell., 1885.
- MARTIN, THOMAS W., Kingsbridge, until 10, 12 to 1, 6 to 8. Univ., 1888.
- MARTINE, JEANNIE W. (H.), 16 W. 61st, 11 to 1. W. M. C., 1887.
- MASON, E. GAILLARD, 338 W. 56th, 8 to 10, 5 to 6.30. Bell., 1887.
- MASSECAR, F. HERBERT, 66 E. 116th. Univ., 1884.
- MATHEWS, FREDERICK, 114 Ave. C, 8 to 11, 5 to 7; Sundays and holidays, 8 to 11. Coll. P. & S., 1882.
- MAUCH, JOSEPH B., 238 W. 38th, until 9, 1 to 3, 6 to 7.30. Coll. P. & S., 1886.
- MAUPIN, EDWARD G., 151 E. 127th. Coll. P. & S., 1878.
- MAYER, HUGO F., 240 E. 105th, 8 to 10, 5 to 7. Coll. P. & S., 1881.
- MEDINA, JOSÉ L., 316 W. 34th, 8 to 9, 1 to 2, 7 to 8. Univ., 1891.
- MEDING, CHARLES B., 132 W. 126th. Coll. P. & S., 1887.
- MEEK, JAMES A., 107 E. 23d. McGill Univ., Montreal, 1875.
- MEIER, GOTTLIEB C. H., 126 E. 58th, 8 to 9, 1 to 2, 6 to 7.30. Univ., 1880.
- MENDIZABAL, ALEXANDER VICENTE, 315 W. 17th, 9 to 11, 5 to 7. Habana, 1883.
- MERRES, WM. P., 456 W. 47th, 8 to 10, 1 to 2, 6 to 8; Sundays, 8 to 11 only. Univ. Berlin, 1867.
- MERRILL, ESTELLE C., 25 Madison av., 11 to 1. W. M. C., 1891.
- MERRILL, FREDERICK G., 40 Greenwich. Bell., 1879.
- MERSERAU, CHARLES H., 860 E. 165th, 8 to 9, 12 to 2, 6 to 8. Coll. P. & S., 1884.
- MESSENGER, JOS. E., 251 W. 16th, 10 to 12, 5 to 7, and by appointment; Sundays, until 10. Bell., 1879.
- METCALF, J. W., 113 E. 83d. Habne] mann, Phila., 1875.
- METZ, HUGO L., 226 W. 21st, 8 to 10, 5 to 7; Sundays, until 10. Coll. P. & S., 1889.
- METZGER, JULIUS I., 133 E. 60th. Coll. P. & S., 1882.
- MEYER, ALFRED EDWARD, 102 W. 93d, 8 to 10, 1 to 2, 6 to 8. Coll. P. & S., 1893.
- MEYER, FREDERICK HENRY, 45 Morton, 8 to 10, 1 to 2, 6 to 8. Univ., 1881.
- MEYER, FREDERIC W., 157 W. 104th. Bell., 1884.
- MEYER, LEO THEODORE, 82 E. 4th. Univ., 1876.
- MICHAELIS, WILLIAM C., 82 E. 4th, 2 to 5. Univ., 1877.
- MILIANO, GIROLAMO, 207 E. 13th. Univ., 1855.
- MILLER, ELIJAH, 49 Gouverneur, 9 to 10, 8 to 9.30. Univ. Pa., 1886.
- MILLER, E. P., 39 W. 26th. Bell., 1884.

- MILLER, JOHN F., 324 W. 57th. L. I. H., 1865.
- MILLER, JOSEPH CHARLES, 353 W. 42d. Univ., 1878.
- MILLIKEN, SAMUEL E., 36 W. 59th. Louisville, 1887; Bell, 1889.
- MINER, WM. S. (H.), 271 Lenox av., 8 to 10, 5 to 7. Hom., 1884.
- MINOR, S. CARRINGTON, 850 E. 165th, 8.30 to 9.30, 1 to 2, 6.30 to 7.30; Sundays, 2.30 to 3.30. Univ., 1892.
- MINSKI, DAVID S., 232 E. Broadway. Ecl. M. S., 1875; Univ., 1878.
- MINTZ, MOSES, 150 Henry. Univ., 1889.
- MIRANDA, RAMON L., 349 W. 46th. Paris, 1861; Madrid, 1861.
- MITCHELL, WINTHROP D., 71 E. 54th. Bell., 1887.
- MOLONY, AUGUSTUS A., 233 W. 42d. Coll. P. & S., 1869.
- MOLONY, MICHAEL F., 173 E. 90th. Harv., 1886.
- MONDINI, CESARE, 233 W. 46th, 8 to 10, 2 to 4, 7 to 9. Italy, 1888.
- MONTANI, ROCCO, 188 Mulberry. Naples, 1859; end. Bell., 1885.
- MONTCALM, ERNEST HENRY, 273 W. 127th, 8 to 10, 1 to 2, 7 to 8. Univ., 1892.
- MOOR, WILLIAM, 103 W. 58th, 9 to 11, 6 to 8. Coll. P. & S., 1889.
- MOORE, FILLMORE, 128 W. 45th, 10 to 12. St. Louis, 1881.
- MOORE, JAMES WHITE, 1 W. 72d, 8 to 11, 7 to 9. Dartmouth, 1872.
- MOORE, JOHN A., 324 E. 65th. Bell., 1887.
- MOORE, JOHN FREDERICK, 136 W. 94th, 8 to 9, 2 to 3, 7 to 8. Bell., 1888.
- MOORE, WALTER C., 144 W. 10th. Phila. Med. & Surg., 1865.
- MOORE, WILLIAM, 271 Broadway, 9 to 5. Coll. P. & S., 1884.
- MORE, HENRY CURTIS, 120 Broadway. L. I. H., 1891.
- MOREHOUSE, CHARLES LEWIS, 258 W. 25th, 8 to 11, 2 to 5. Ecl., 1881.
- MORETON, HENRY, 233 Centre, 10 to 12, 4 to 8. Coll. P. & S., 1845.
- MORGAN, GEORGE E., 1933 Madison av. H. M. P., 1871.
- MORGENSTERN, JULIUS, 344 E. 82d, 8 to 9, 1 to 3, 6.30 to 7.30. Coll. P. & S., 1892.
- MORITZ, EDMUND H., 331 E. 69th, 8 to 10, 2 to 4, 6 to 8. Paris, 1860.
- MORRIS, LEWIS RUTHERFORD, 35 W. 36th. Bell., 1884.
- MORRIS, STUYVESANT F., 16 E. 30th. Coll. P. & S., 1877.
- MORRISON, JOHN, 358 W. 30th, 9 to 11, 6 to 8. Bell., 1892.
- MORROW, BENJAMIN R., 199 Second av., 8 to 9, 1 to 2, 6 to 8. Univ., 1879.
- MORSE, SAMUEL S., 175 E. 85th. Bell., 1883.
- MORSE, WILLIAM H., 153 E. 77th, 8 to 9, 1 to 2, 6 to 8; Sundays, 8 to 9 only. Bell., 1871.
- MORTIMORE, FAIRFIELD, 2040 Seventh av., 9 to 10, 12.30 to 2, 6 to 7. Ecl., 1878.
- MORTIMORE, S. EDGAR, 241 W. 122d, until 10, 12 to 2, 5 to 7. Ecl., 1873.
- MORTON, JEREMIAH C., 223 W. 22d, 9 to 10.30, 3 to 5, 7 to 8. L. I. H., 1862.
- MOSES, FRANK J., 215 W. 40th, 10 to 12, 3 to 5. South Carolina, 1858.
- MOSESON, S., 163 Henry. Russia, 1881.
- MOSHKOVITZ, ZOLTAN, 274 Stanton. Ecl., 1893.
- MOSKIEVITZ, MAX, 159 Clinton. Jefferson, 1891.
- MOSS, THOMAS JOHN, 352 W. 42d. Univ., 1893.
- MOSSMAN, N. A. (H.), 28 E. 47th, 9 to 10.30, 5 to 6.30. Hom., 1861.
- MOTSCHENBACHER, C., 552 W. 46th, 9 to 10. Ecl., 1890.
- MOTT, VALENTINE, 62 Madison av., 10 to 1, 5 to 6. Bell., 1878.
- MOUNT, MARGARET A. B. (H.), 574 Lexington av. W. M. C., 1878.
- MUCKEY, FLOYD S., 43 W. 39th. McGill Univ., 1883.
- MULDBERG, MORITZ, 31 Delancey, 8 to 10, 1 to 2, 6 to 8. Univ., 1888.
- MULFORD, SILVANUS S., 56 W. 36th, 10 to 12, 5 to 6. Coll. P. & S., 1856.
- MULLER, C. W. (H.), 225 E. 83d, until 9, 1 to 2, 6 to 7.30. Hom., 1887.

- MUND, CARL, 308 E. 62d, 8 to 9, 12 to 2; 167 E. 74th, 9 to 10, 6 to 8. Coll. P. & S., 1892.
- MURPHY, JAMES EMMETT, 1270 Lexington av., 8 to 10, 1 to 3, 7 to 9. Central Univ. Louisville, Ky., 1893.
- MURPHY, JOHN, 249 E. 35th, 8 to 10, 1 to 3, 5.30 to 7.30. Bell., 1878.
- MURPHY, RICHARD E., 241 E. 81st. Univ., 1889.
- MURPHY, THOMAS J. F., 447 W. 34th. Bell., 1838.
- MURRAY, FRANCIS W., 32 W. 39th, 9 to 11, 5 to 6. Coll. P. & S., 1880.
- MURRAY, PETER, 208 Amsterdam av., 8 to 11, 6 to 8. Coll. P. & S., 1884.
- MURRAY, SANDFORD J., 133 W. 87th, 8 to 10, 4 to 6. Univ. Vt., 1878.
- MURTLAND, SAMUEL, 346 W. 30th, 10 to 12, 6 to 7. Coll. P. & S., 1883.
- MUSGRAVE, CHRISTOPHER J., 65 Monroe. Univ., 1887.
- MUSITS, HENRY VON (H.), 47 E. 83d, 8 to 11, 3 to 4, 7 to 8. Hom., 1878.
- MUZZY, ARTHUR T., 100 E. 57th. Coll. P. & S., 1879.
- MYERS, CHARLES F., 261 W. 37th. Hom., 1881.
- NAGAURNEY, JACOB, 86 Essex, 8 to 9.30, 11.30 to 12.30, 6 to 8. Univ., 1891.
- NAMMACK, WILLIAM H., 273 Madison, 5 to 7. Bell., 1886.
- NASCHER, IGNATZ L., 323 E. 10th, 8 to 9, 1 to 2, 6 to 7. Univ., 1885.
- NASH, GAUIS H., 536 Second av. Univ., 1865.
- NATHAN, LEO R., 155 E. 103d. Univ., 1889.
- NAUDAIN, ARNOLD, 1873 Washington av. U. P., 1852.
- NEIL, EDWIN, 1712 Madison av. Univ., 1882.
- NEWBY, GEORGE, 109 W. 63d, 1 to 4, 6 to 8. R. C. S. London, 1846.
- NEWCOMB, OBADIAH (H.), 233 E. 12th, 8 to 12. Castleton, 1850.
- NEWGEON, MARY F., 6 E. 128th, 10 to 12. U. S., 1881.
- NEWLAND, THEODORE H., 326 E. 14th, 9 to 10, 2 to 3, 6 to 8; Sundays, 9 to 12. Mo. Med. Coll., 1873; Bell., 1886.
- NEWMAN, ROBERT, 64 W. 36th, 8 to 11, except Thursdays. L. I. H., 1863.
- NEWTON, ELEANOR FROST, 711 Lexington av. W. M. C. Pa., 1890; Bell., 1890.
- NICHOLAS, GEORGE LAWRENCE, Riverside Hosp. Coll. P. & S., 1888.
- NICHOLS, JAMES ALLEN, 143 W. 34th, 11 to 1, 7 to 8. L. I. H., 1883.
- NICHOLS, TRUMAN, 267 E. Broadway. N. Y. Med. Coll., 1852.
- NOLAN, JOHN, 256 Henry, 9 to 10, 2 to 4, 7 to 9. Coll. P. & S., 1868.
- NOLAN, JOHN P., 41 Charlton, 9 to 10, 1 to 2, 6 to 8. U. S., 1880.
- NOLL, JOSEPH JEROME, 459 W. 47th, 9 to 12, 5 to 7.30. Coll. P. & S., 1885.
- NORDEMAN, HERMAN F., 1309 Madison av., 9 to 10, 6 to 7; Sundays, 11 to 12. Coll. P. & S., 1884.
- NORTON, ARTHUR B. (H.), 16 W. 45th, 8 to 1. Hom., 1881.
- NOTT, FREDERICK J. (H.), 554 Madison av., 9.30 to 11.30. Hom., 1877.
- NUTTER, MARY ELIZABETH (H.), 144 Lexington av., 10 to 2. Boston, 1884.
- NYE, F. MARIAN, 2089 Lexington av. Charleston, S. C., 1858; L. I. H., 1883.
- OBERNDORFER, ISIDOR PIERCE, 1037 Lexington av., until 10, 1 to 2, 6 to 7; Sundays, 10 to 12. Coll. P. & S., 1874.
- O'BRIEN, FREDERICK W., 244 Lenox av. Bell., 1878.
- O'BRIEN, JAMES A. J., 185 E. 116th, until 11, 2 to 3, 6.30 to 8.30. Dublin, 1867; end. Bell.
- O'BRIEN, JOHN A., 307 E. 116th, 8 to 10, 2 to 3, 7 to 9. Galveston, 1876.
- O'BRIEN, JOHN M., 354 W. 35th, 8 to 9, 12 to 2, 6 to 8. Buffalo, 1889.
- O'BRYNE, WILLIAM J., 328 Alexander av. Bell., 1869.
- OCHS, BENJAMIN F., 120 W. 120th, 8 to 10, 1 to 2, 6 to 7; Sundays, until 11. Coll. P. & S., 1886.
- O'CONNELL, RICHARD JOS., 354 E. 79th, 8 to 10, 12 to 1, 6 to 8. Bell., 1879.
- O'CONNOR, JOHN HENRY, 53 W. 16th, 1 to 3, 7 to 9. Univ., 1891.

- O'CONNOR, JOSEPH T. (H.), 18 W. 43d, until 12, 6 to 7. Georgetown, D. C., 1867.
- O'DONNELL, WILLIAM, 64 E. 129th Bell., 1867.
- O'DONOHUE, JAMES T. C., 324 W. 48th, 6 to 8 P.M. Univ., 1886.
- O'DONOVAN, MICHAEL E., 471 Hudson, until 9, 12 to 1, 6 to 8. Coll. P. & S., 1891.
- OERTEL, GEORGE F. (H.), 404 W. 22d, 7 to 9, 7 to 9. Hom., 1876.
- OGDEN, EDWIN G. (H.), 451 West End av., 8.30 to 10.30, 6.30 to 7.30. Hom., 1891.
- OGDEN, JOHN P., 146 E. 115th. Toronto, 1881; end. Bell.
- O'HANLON, PHILIP F., 335 E. 20th. Univ., 1886.
- O'HARE, FRANK JOSEPH, 310 E. 78th, until 10, 6 to 8. Coll. P. & S., 1880.
- OLSSSEN, GEORGE J., 148 E. 34th, 8.30 to 10.30, 1 to 3, 6.30 to 9; Sundays, 9 to 4. Ecl., 1892.
- O'MEAGHER, WILLIAM, 427 E. 84th, until 10, 6 to 8. Univ., 1857.
- O'MEARA, JOHN JOSEPH, 302 W. 32d, 8 to 10, 6 to 8. Bell., 1894.
- O'NEIL, D. EDWIN, 471 Hudson. Univ., 1869.
- O'NEIL, SIMON J., 249 E. 86th, 1 to 3, 6 to 8. Univ., 1887.
- O'NEILL, RODGER POWER, 910 St. Nicholas av., until 9, 1, 6 to 7.30. Jeff., 1883; end. Bell.
- OPPENHEIMER, ROBERT P., 319 E. 18th. Va. Med. Coll., 1890.
- ORELINE, A., 77 Second av. Würzburg, 1886; end. Bell.
- ORMSBY, ROBERT, 153 W. 10th. Univ., 1876.
- OSBORNE, CHARLES COWAN, 117 W. 81st, 12 to 2, 6 to 8. Coll. P. & S., 1885.
- OSTROM, HOMER I. (H.), 42 W. 48th, 10 to 12. Hom., 1871.
- OTTO, JOHN MARTIN, 915 Second av. Univ., 1888.
- OVERMILLER, CHARLES F., 144 E. 33d, 9 to 10, 12, 7 to 8. Univ., 1882.
- OWEN, HENRY E., 40 W. 56th. Coll. P. & S., 1867.
- PADDACK, HENRY C., Marion av., Fordham, 8 to 10, 7 to 8. Univ. Mich., 1879; end. Bell.
- PAGE, CHARLES C., 117 Cedar, 11 to 1. Univ. Va., 1886.
- PAGE, KINGMAN B., 70 E. 120th. Bell., 1887.
- PAIGE, H. WORTHINGTON (H.), 256 W. 57th. Hom., 1884.
- PAINTER, HENRY McM., 600 Madison av., 9 to 11. Coll. P. & S., 1888.
- PALMER, A. WORRALL (H.), 174 W. 82d, 10 to 12, 5 to 7; Sundays, 8 to 10. Hom., 1883.
- PALMER, JOHN B., 124 E. 25th, 8.30 to 11, 7 to 8. Hom., 1892.
- PALMER, MILES W. (H.), 235 E. 18th, until 9, 2 to 3, 6.30 to 7.30. Univ., 1848.
- PANCRITIUS, PAUL, 150 E. 38th, 8 to 10, 6 to 8. Bell., 1893.
- PARDEE, ENSIGN B. (H.), 218 W. 34th, until 10, 1 to 3, 6 to 8. Univ., 1875.
- PARDEE, WALTER, 218 W. 34th, 11 to 1, 4 to 6. Cleveland, 1860.
- PARK, ANNA E., 517 W. 23d, 8 to 1. Ecl. Pa., 1860.
- PARK, C. C., 303 W. 86th. Bell., 1888.
- PARKER, ALLEN, 373 Broome, 8 to 10, 6 to 8. Bell., 1880.
- PARKER, CHAS. T., 46 E. 34th. Coll. P. & S., 1887.
- PARKER, RANSOM J., 130 Lexington av., 2 to 4. Coll. P. & S., 1893.
- PARKER, WILLARD, 55 Fifth av. Coll. P. & S., 1870.
- PARODI, FLAVIANO EUGENIO, 153 Prince, 10 to 11, 4 to 5, 7 to 8. Genoa, 1890.
- PARSONS, CLARICE JOHNSTON, 109 W. 88th, 9 to 1. W. M. C., 1894.
- PASTERNAK, ISRAEL E., 76 Lewis, 9 to 10.30, 12 to 1, 5 to 7.30. Univ., 1891.
- PATCHEN, GEORGE H. (H.), 20 W. 59th. Hom., 1868.
- PATRICK, JEHIEL H., 349 W. 24th, 8 to 10, 1 to 2, 5 to 8. Univ., 1893.
- PAULDING, EDWARD, 245 W. 42d. Bell., 1890.
- PEABODY, GEORGE L., 57 W. 38th, 12 to 1.30 daily except Sundays; 9 to 9.30 Fridays and Saturdays. Coll. P. & S., 1873.
- PEARSALL, SAMUEL I., 128 W. 78th. Hom. Pa., 1858.
- PEARSALL, WILLIAM S., 128 W. 78th, 8 to 10, 5 to 7. Hom., 1885.

- PEASE, CHARLES G., 101 W. 72d, 8.30 to 4, and by appointment. Hom., 1891.
- PEASLEE, EDWARD H., 29 Madison av. Coll. P. & S., 1875.
- PECK, MORTON ROBERT, 126 W. 81st, 11.30 to 1. Coll. P. & S., 1889.
- PEDDIE, THOMAS, Criminal Court Building. Bell., 1875.
- PEET, ALEXANDER J., 46 W. 24th, 9 to 10, 5 to 6, 7 to 8. Alb., 1877.
- PEET, WILLIAM T., 337 W. 23d, 2 to 3, 7 to 8; Sundays by appointment. Alb., 1888.
- PEFFER, HENRY, 158 W. 28th, 8 to 11, after 2. Univ., 1883.
- PEIRCE, GEORGE L., 159 W. 102d, 10 to 12, 8 to 10. Jeff., 1879.
- PEISER, LOUIS, 141 E. 83d. Erlangen, 1886; end. Bell.
- PENNY, WM., 111 E. 46th. Louisville, 1878; end. Bell., 1886.
- PERKINS, EDWARD W., 224 W. 131st. Coll. P. & S., 1889.
- PERRY, ALEXANDER, 138 W. 44th. Coll. P. & S., 1844.
- PERRY, CLARENCE COLEGROVE, 361 W. 22d, until 9, 1 to 2, 7 to 8. Coll. P. & S., 1876.
- PERRY, ELLIS B., 102 W. 48th. Coll. P. & S., 1883.
- PERRY, JAMES L., 79 W. 47th. Bell., 1872.
- PETERSON, JACOB SMITH, 107 E. 85th. Buffalo, 1891.
- PETERSON, WILSON, 656 Madison av. Hom., 1858.
- PETTET, ISABELLA M. (H.), 308 E. 15th, 8 to 11, 2 to 5. M. C. W., 1881.
- PETTIS, ALBERT, 234 W. 44th, 4 to 6, 7 to 8. Coll. P. & S., 1893.
- PETTUS, JAMES T., 106 W. 128th. Coll. P. & S., 1884.
- PFEIFFER, CHARLES W., 230 E. 32d. Bell., 1878.
- PFEIFFER, FELIX, 103 E. 10th, 9 to 10, 6 to 7. Coll. P. & S., 1885.
- PFEIFFER, NICOLAUS, 97 Third av. Univ. Pa., 1863.
- PHELPS, CHARLES, 34 W. 37th. Coll. P. & S., 1853.
- PHELPS, FRANK V., 224 Lexington av. Bell., 1893.
- PHELPS, OSCAR S., 332 W. 56th, 9 to 12. Univ. Mich., 1872.
- PHILLIPS, JACOB S., 211 E. 58th. L. I. H., 1884.
- PHILLIPS, JAMES, 334 W. 50th. R. C. S. Eng., 1854.
- PHILLIPS, SAMUEL H., 170 E. 96th. L. I. H., 1893.
- PIERCE, E. EUDORA, 26 E. 63d, 4 to 6. W. M. C., 1894.
- PIERCE, WILLARD IDE (H.), 64 W. 126th, 5.30 to 7.30. Hom., 1891.
- PIERREPONT, WM. A., 113 E. 19th. Univ., 1882.
- PITKIN, LEONARD F., 853 Broadway, 9 to 5; res. 911 Seventh av. Univ., 1879.
- PLUNKETT, JOHN, 1785 Lexington av., until 10, 6 to 8. Univ., 1892.
- POLAK, MARKS., 216 E. 104th. Ecl., 1892.
- POMROY, T. W., 15 W. 70th. Ecl., 1889.
- PORTER, EUGENE HOFFMAN (H.), 181 W. 73d, 8 to 11, 5 to 7. Hom., 1885.
- PORTER, P. BRYNBERG, 8 W. 35th, 11 to 1. Univ. Pa., 1869.
- PORTER, WILLIAM H., 1674 Broadway, until 10.30, 1 to 2, 6.30 to 7.30. Coll. P. & S., 1877.
- POST, SARAH E., 159 W. 31st. W. M. C., 1882.
- POTTER, E. STYLES, 64 W. 55th, 11 to 2, 7 to 8 by appointment. Univ., 1891.
- POTTER, FOSTER FANNING, 2308 Seventh av. Univ., 1880.
- POWEL, MILTON, 163 W. 76th, 9 to 11, 5 to 6. Hom., 1893.
- POWELSON, JOSEPH A., 1993 Second av. Bell., 1879.
- POWER, HENRY, The Amidon, 173 W. 83d. Coll. P. & S., 1891.
- PRATT, EDWIN J. (H.), 45 W. 45th, 9 to 11, 5.30 to 6.30. Hom., 1881.
- PRATT, HENRY Z., 302 W. 116th, 8 to 10, 1, 5 to 7. Alb., 1887.
- PRENDERGAST, J. J., 338 W. 14th. Coll. P. & S., 1868.
- PRESBY, O. H., 1376 Lexington av. Bell., 1882.
- PROBEN, CHARLES I., 970 Lexington av., 8 to 9, 1 to 2, 7 to 8. Coll. P. & S., 1890.
- PROCTOR, JAMES W., 117 Cedar. Univ., 1888.

- PULLING, EZRA R., 84 Washington pl., 9 to 11, 5 to 7. Coll. P. & S., 1853.
- PURCELL, WILLIAM J., 102 W. 84th, until 9, 5 to 8. Bell., 1867.
- PURPLE, SAMUEL S., 36 W. 22d. Univ., 1844.
- PUTNAM, FREDERICK A., 115 E. 27th. Castleton, 1840.
- PUTNEY, ALFRED LYMAN, 206 W. 39th, 9 to 11, 6 to 8. Bell., 1870.
- QUEEN, LOUIS APGAR (H.), 8 W. 38th, 9 to 11, 4 to 6; Sundays, 10 to 11. Hom., 1888.
- QUIGLEY, JOHN J., 326 W. 125th, 8 to 9.30, 6 to 8. Univ., 1886.
- QUIJANO, FRANCIS D., 165 W. 4th. Paris, 1854.
- QUINLAN, EDWARD F., 308 W. 20th. Alb., 1868.
- QUINN, EDWARD H., 238 W. 34th. Coll. P. & S., 1885.
- QUINTARD, EDWARD, 11 W. 34th. Coll. P. & S., 1887.
- QUIRK, DENNIS J., 1001 Boston av., until 10, 7 to 9. Univ., 1879.
- RABE, FREDERICK E. (H.), 227 W. 42d, 11 to 1, 6 to 7.30. Hom., 1883.
- RANDELL, LEO, 106 E. 31st, 8 to 11, 5 to 6. Univ., 1890.
- RANKIN, E. GUERNSEY (H.), 528 Fifth av., 9 to 11.30, 5.30 to 6. Univ., 1879.
- RANNEFELD, ALEXANDER HERMANN (H.), 85 7th, 8 to 10, 2 to 5, 7 to 8. Hom., 1884.
- RANNEY, FRED. MERRILL, 360 W. 51st, until 10, 1 to 3, 7 to 8, except Sundays. Bell., 1885.
- RANSOM, G. MANLEY, 30 E. 33d. L. I. H., 1875.
- RAPPAPORT, SIMON, 167 Rivington. Austria, 1872; Bell., 1888.
- RASSMANN, W. H., 416 W. 44th. Univ., 1883.
- RATHGEBER, E. A., 147 E. 30th. Univ., 1891.
- RAU, LEONARD S., 72 W. 55th, 9 to 10.30, 5 to 6.30. Bell., 1885.
- RAYSON, CATHARINE E., 176 W. 75th, 12 to 2. W. M. C., 1893.
- READ, IRA B., 2074 Madison av. Univ. Mich., 1867; Bell., 1868.
- REDMOND, MICHAEL C., 209 E. 105th. Univ., 1881.
- REED, CHARLES, 153 Sixth av., 9 to 10, 2 to 4, 6 to 7. Coll. P. & S., 1879.
- REESE, ROBERT GRIGG, 41 E. 23d, 1 to 2, 4.30 to 7. Univ., 1891.
- REICH, ADOLPH, 341 W. 23d, 8 to 10, 1 to 2, 5.30 to 7.30. Univ., 1891.
- REILLY, JAMES T., 309 W. 116th, 8 to 10, 2 to 4, 6 to 8. Bell., 1885.
- REMER, JOHN, 1574 Madison av., 8 to 9, 1 to 2, 5.30 to 7.30. Coll. P. & S., 1890.
- REMSEN, ROBERT G., 115 Broadway. Coll. P. & S., 1876.
- REYNOLDS, SAMUEL M., 16 E. 22d. Berkshire, 1866; end. Bell., 1866.
- REYNOLDS, WARREN U. (H.), 123 W. 132d, until 10, 7 to 8. Hom., 1886.
- RHODES, C. ALEXANDER, 1126 Park av., 8 to 10, 1 to 2, 5.30 to 7.30. Univ., 1884.
- RICE, CHARLES O., 406 W. 57th. Coll. P. & S., 1889.
- RICE, JOSEPH M., 1486 Lexington av. Coll. P. & S., 1881.
- RICHARD, MONTROSE R., 77 E. 116th, 8.30 to 10, 1 to 2, 5.30 to 7; Sundays, 10 to 12 only. Coll. P. & S., 1877.
- RICHARDS, GEORGE A., 30 W. 33d, 9 to 1. Coll. P. & S., 1886.
- RICHARDSON, ALFONSO A., 1187 Madison av., until 11, 6 to 8. Coll. P. & S., 1885.
- RICHARDSON, ANDREW J. (H.), 39 E. 83d, 8 to 10, 2 to 3, 7 to 8. Hom., 1870.
- RICHARDSON, CHARLES H., 427 Lexington av., 9 to 11, 5.30 to 7.30. Coll. P. & S., 1884.
- RICHARDSON, EDWIN J., 318 W. 141st, until 10, 1 to 2, 5 to 8. Univ., 1890.
- RICHARDSON, GEORGE W. (H.), 138 E. 79th, 8 to 10, 2 to 3, 7 to 8. Hom., 1873.
- RICHARDSON, JENNIE MAY, 56 W. 75th, 10.30 to 1, Mondays, Wednesdays, and Fridays; 12 to 2, Tuesdays, Thursdays, and Saturdays. W. M. C., 1892.
- RICHTMEYER, GRANT H., 240 W. 34th, until 11, 4.30 to 5.30, 7 to 8. Univ. Vt., 1890.
- RICHY, HENRY A., 226 E. 39th. Coll. P. & S., 1889.

- RICKABY, HAMILTON, 258 W. 42d, 8 to 10, 1 to 2, 5 to 8. Univ., 1867.
- RIEDEL, EMIL H., 146 Delancey. Univ., 1881.
- RILEY, FREDERICK C., 38 E. 26th, 9.30 to 12.30. Univ., 1878.
- RINGER, ERNEST, 112 E. 22d. M. S., 1874.
- RISING, JAMES CONVERSE, 43 W. 88th. Woodstock, Vt., 1848.
- RITCHIE, F. G. (H.), 201 E. 23d. Hom., 1882.
- RIVELLINA, NICHOLAS, 64 Mulberry, 8 to 7. Naples, 1873.
- RIXA, ALEXANDER, 323 E. 86th, 8 to 9, 12 to 2, 6 to 8. Rush M. C., 1884.
- ROARKE, FRANK K., 304 Madison av., 10 to 12, 5 to 6. Alb., 1891.
- ROBB, SAMUEL W., 236 E. 83d. Bell., 1885.
- ROBERTS, CHARLES F., 69 E. 54th, 8 to 9 and by appointment. Bell, 1867.
- ROBERTS, GEORGE W. (H.), The Strathmore, Broadway and 52d, 9 to 11, 7 to 8. Hom., 1889.
- ROBINSOHN, DAVID, 208 E. Broadway. Königsberg, 1887.
- ROBINSON, ALEXANDER L., 239 W. 45th, 11 to 12.30, 5 to 8. Washington, D. C., 1889.
- ROBINSON, HENRY F., 352 W. 58th. Dublin, Ire., 1883.
- ROBINSON, J. A. R., 248 W. 42d. Bell., 1890.
- ROBINSON, WILLIAM GILPIN, 102 E. 26th, until 9, 12 to 1, 5 to 7. Univ. Vt., 1878; Bell., 1879.
- RODER, LIZZIE B., 231 E. 82d, 9 to 10, 3 to 7. M. C. W., 1888.
- RODGERS, WILLIAM A., 272 E. Broadway, until 9, 5 to 7. Univ., 1893.
- ROELOFFS, JOHN T. R., 419 E. 6th, 7 to 9, 1 to 2, 6 to 7; Sundays, 7 to 9, 1 to 3. Würzburg, 1890.
- ROGERS, HENRY ALEXANDER, 172 E. 94th, 9 to 10, 5 to 7. Bell., 1886.
- ROIG, CLEMENT, 140 W. 128th, 9 to 10, 1.30 to 3, 7 to 8. L. I. H., 1891.
- ROMERO, GENARO ANTONIO, 148 E. 28th. Univ., 1881.
- ROMM, MAXIM D., 117, 7th. Würzburg, 1883.
- ROOF, RUSSELL H., 113 W. 83d. Bell., 1878.
- ROOME, SAMUEL IRVING, 53 W. 105th, until 10, 1 to 2, 5 to 7. Univ., 1889.
- ROOT, ARTHUR L., 114 W. 81st, 8 to 10, 1 to 2, 6.30 to 7.30. Univ., 1883.
- ROOT, FRANCIS F., 153 Lexington av., 8 to 9, 1 to 2, 5 to 7.30. Coll. P. & S., 1888.
- ROSAHNSKY, HERMAN, 87 Henry, 8 to 10, 12 to 2, 6 to 8. Russia, 1878; Ecl., 1893.
- ROSENBAUM, LOUIS, 1358 Lexington av., 8 to 10, 1 to 2, 6 to 8. Univ., 1893.
- ROSENBERG, LEO, 250 E. 61st. Bell., 1892.
- ROSENBERG, LEOPOLD, 21 E. 112th. Bell., 1887.
- ROSENBLUETH, JACOB C., 236 E. 69th, 8 to 10, 6 to 8. Coll. P. & S., 1892.
- ROSENBLUETH, MAYER, 348 E. 72d, 7 to 9, 1 to 2, 5 to 7. Ecl., 1883.
- ROSENEAU, BERNARD S., 238 E. 105th, 12 to 2 and by appointment. Coll. P. & S., 1893.
- ROSENHEIM, M., 336 W. 15th. Ecl., 1877.
- ROSENSWEIG, WILLIAM, 441 E. 86th, 8 to 9, 1 to 2, 6 to 8. Bell., 1893.
- ROSENTHAL, ALEX., 39 Henry. Univ., 1892.
- ROSENTHAL, MAXIMILIAN, 130 E. 82d, 8 to 10, 6 to 7; Sundays, 8 to 10 only. Leipzig, 1887.
- ROSS, WILLIAM, 356 W. 26th, until 10, 12 to 1, 6 to 8. Univ., 1894.
- ROSS, WILLIAM HENRY, 111 W. 121st. Georgetown, 1869.
- ROTH, CHARLES M., 214 E. 57th, 8 to 9, 6 to 7. Coll. P. & S., 1869.
- ROTH, FREDERICK C., 214 E. 57th, 9 to 10, 4 to 6. Coll. P. & S., 1891.
- ROTH, JULIUS A., 308 E. 79th, until 10, 1 to 2, 6 to 7.30. Bell., 1882.
- ROUNDS, WILLIAM E. (H.), 154 W. 47th, 11 to 1, 6 to 7.30. Hom., 1874.
- ROWE, ALVAH, 336 W. 51st. Bowdoin, 1841.
- RUBINOVITZ, ABRAHAM, 123 Norfolk. Univ., 1886.

- RUGGLES, AUGUSTUS D., 2061 Madison av., 8 to 10, 4 to 6. Univ. Pa., 1862.
- RUHL, HENRY, 842 E. 164th, 1 to 2, 6 to 8. Bell., 1873.
- RUPP, PHILIP, 233 E. 13th. Coll. P. & S., 1887.
- RUSSELL, EVERETT WARNER, 104 W. 90th, 8 to 10, 5 to 7.30. Coll. P. & S., 1891.
- RUSSELL, H. EVERETT (H.), 981 Madison av., 9 to 11, 5 to 6. Hom., 1886.
- SACHS, JULIUS, 223 E. Broadway, 8 to 10, 5 to 7. Berlin, 1885.
- SALADINO, D., 387 Broome. Ecl., 1887.
- SALICRUP, PEDRO J., 20 Irving pl. Univ. Pa., 1869.
- SALMON, HENRY A., 574 Broome, until 10, 5 to 7. Bell., 1888.
- SAMUEL, MORITZ, 239 E. 86th. Berlin, 1882; end. Bell.
- SANDBERG, LEO, 106 Rivington. Dorpat, 1882.
- SANDERS, EDWARD, 126 E. 82d, 8 to 10, 4 to 6. Univ., 1886.
- SANDERSON, JOHN E. W., 172 W. 94th, until 11, 5 to 7. Coll. P. & S., 1886.
- SARGENT, EDWARD S., 117 E. 53d. Univ., 1884.
- SARGOOD, THOMAS DIXON, 226 W. 40th. Ecl., 1892.
- SARLABOUS, EMILE J., 106 Waverley pl., 9 to 10, 1 to 3, 6 to 7. Univ., 1883.
- SAUER, J. GEORGE, 250 Willis av. Coll. P. & S., 1887.
- SAVAGE, THOMAS RUTHERFORD, 18 E. 116th, 8 to 10, 1.30 to 2.30, 7 to 8. Coll. P. & S., 1874.
- SAXL, JOSEF, 253 E. 72d, 8 to 9, 5 to 7. Coll. P. & S., 1892.
- SAYRE, REGINALD H., 235 Fifth av. Bell., 1884.
- SCHAEI, SAMUEL, 210 E. 79th, 8 to 9, 4 to 6; 75 Rivington, 1 to 2, 7 to 8. Berlin, 1875.
- SCHALCK, ERNST, 157 W. 103d, 8 to 10, 2 to 3, 6 to 7. Würzburg, 1882.
- SCHEIDE, WILLIAM, 225 W. 40th, 7 to 10, 1 to 3, 6 to 9. Bell., 1866.
- SCHEINKMAN, BERNARD, 61 Mott. Univ., 1888.
- SCHEVCIK, EDWARD I., 242 E. 74th, 8 to 9.30, 12 to 1, 7 to 8. Hom., 1883.
- SCHIEBEL, JOHN, 213 E. 40th, 9 to 11, 2 to 4, 7 to 8. Bell., 1894.
- SCHIFF, HERMAN JAMES, 117 E. 79th, 8 to 10, 5 to 7. Coll. P. & S., 1884.
- SCHLESINGER, ABRAHAM, 240 E. 116th, 8 to 9, 5 to 6. L. I. H., 1880.
- SCHLESINGER, HENRY W., 120 Lewis, 8 to 9, 1 to 2, 6 to 7. Coll. P. & S., 1893.
- SCHLEY, J. MONTFORT (H.), 1 E. 42d, 9 to 11, 7 to 8. Savannah, Ga., 1871.
- SCHLOSS, A. S., 44 St. Mark's pl., 1.30 to 2.30. Univ. Md., 1884.
- SCHMINKE, J. C., 337 W. 48th, 9 to 10, 1.30 to 3, 7 to 8.30. L. I. H., 1882.
- SCHMITT, JOHN, 233 E. 13th, 8 to 9, 1 to 2, 6 to 7. Giessen, 1875; end. Bell., 1882.
- SCHNEIDER, LOUIS H. A., 349 W. 22d, 11 to 1, 6.30 to 7.30. Coll. P. & S., 1890.
- SCHNEPP, LEO, 326½ E. 79th, 8 to 9, 2 to 3, 6 to 7; Sundays, until 10. Breslau, 1875; Budapest, 1873.
- SCHOLER, GUSTAV, 311 W. 48th, 8 to 10, 1 to 2, 6 to 7.30. Univ., 1885.
- SHÖNEY, LAZARUS, 68 E. 104th, 8 to 10, 5 to 7; Sundays, 8 to 12. Univ. Pa., 1862.
- SCHOONMAKER, PERRY, 161 W. 126th, 8 to 10, 6 to 8. Univ. Mich., 1880.
- SCHOTTKY, ERNST, 151 W. 43d, 8 to 9, 1 to 2, 6 to 7; Sundays, 8 to 10. Coll. P. & S., 1830.
- SCHRENK, ANDREW, 112 Forsyth. Univ., 1889.
- SCHULTZE, LOUIS W., 228 W. 132d, 8 to 10, 5 to 7. Coll. P. & S., 1880.
- SCHULTZE, OTTO H., 24 E. 63d, 8 to 10, 1 to 3, 6 to 8. Coll. P. & S., 1889.
- SCHWANNECKE, HENRY, 1280 Fulton av. Göttingen, Germany, 1857.
- SCHWARTZ, MARTIN, 334 E. 4th, 8 to 9, 1 to 3, 7 to 8. Univ., 1893.
- SCHWARZSCHILD, H. DAVISON, 46 W. 35th, 9.30 to 12, except Sundays. Coll. P. & S., 1891.
- SCHWEIG, GEORGE M., 243 W. 42d, 11 to 1, 5 to 7. Bell., 1872.

- SCOTT, WILLIAM H. (H.), 104 W. 44th, 8 to 9, 12 to 1, 5 to 6. Berkshire, 1862.
- SCULLY, ALBERT M., 106 W. 40th. Queen's Univ., Ire., 1880; Bell., 1883.
- SEESSEL, ALBERT, 62 E. 61st. Leipzig, 1876.
- SELL, EDWARD H. M., 137 W. 94th, 9 to 11, 2 to 4. Bell., 1866; Vienna, 1872.
- SERR, FRANCIS, 333 E. 18th. Univ. Munich, 1875.
- SEWALL, SAMUEL G. (H.), 1636 Madison av., 8 to 10, 4 to 8. Boston, 1880.
- SHANNON, ANDREW, 24 Oliver. Univ., 1884.
- SHANNON, JOHN ROWLAND, 46 E. 31st, 10 to 1. Kingston, Canada, 1890.
- SHARP, J. CLARENCE, 1804 Lexington av., 8 to 10, 3.30 to 4.30, 6 to 8. Bell., 1886.
- SHARP, JAMES RIDDLE, 166 W. 121st, 8 to 11, 5 to 7. Univ. Pa., 1890.
- SHARRETS, CHARLES JOHN, 350 E. 84th, 8 to 11.30. Coll. P. & S., 1880.
- SHAW, HENRY B., 21 E. 127th, 8 to 10, 5 to 7. Coll. P. & S., 1877.
- SHEA, DENNIS LEO, 116 Waverley pl. Univ., 1890.
- SHEARS, GEORGE P., 202 W. 103d. Univ., 1886.
- SHEARS, JOSEPH A., 246 W. 37th, until 9, 1 to 3, 5 to 7.30. Univ., 1888.
- SHEEHAN, DANIEL J., 312 E. 119th, 8 to 10, 1 to 3, 6 to 8. Bell., 1884.
- SHELDON, FLOYD P. (H.), 237 W. 127th, 8 to 11, 6 to 7.30. Univ. Mich., 1878.
- SHELLEY, HENRY AUGUSTINE, 319 E. 120th, 9 to 11, 6 to 8. Coll. P. & S., 1883.
- SHELTON, GEORGE G. (H.), 521 Madison av., 9 to 11.30, 5 to 6; Sundays, until 10.30. Hom., 1883.
- SHEPARD, GEORGE A. (H.), 1672 Broadway, 9 to 12, 5 to 6. Jeff., 1888.
- SHEPHERD, JOHN M., 202 St. Nicholas av. Univ., 1890.
- SHEPPARD, HENRY, 16 E. 88th, 11 to 1. Univ., 1852.
- SHEPPARD, J. E., 18 E. 32d, 3.30 to 5.30; Sundays and other times by appointment. Univ. Pa., 1882.
- SHERMAN, A. JOSEPHINE, 26 E. 63d W. M. C., 1890.
- SHERMAN, CHARLES, 92 7th, 8 to 10, 1 to 3, 7 to 8. Bell., 1875.
- SHERMAN, IRVING PRESCOTT, 114 W. 44th, 10 to 12, 6 to 7.30. Hom., 1894.
- SHERMAN, JOHN FERDINAND, 307 E. 18th. Univ., 1832.
- SHERMAN, LEROY B. (H.), 355 W. 14th, 8 to 10, 5 to 7. Hom., 1889.
- SHIRMER, CHAS. D., 359 W. 42d, until 9, 3 to 5, 7 to 8. Coll. P. & S., 1889.
- SHIRMER, GEORGE P., 359 W. 42d, until 9, to 3, 6 to 7. Bell., 1873.
- SHORTER, JAMES H., 109 E. 12th. L. I. H., 1875.
- SHRADY, JOHN, 149 W. 126th. Coll. P. & S., 1861.
- SHUFELT, W. A., 38 W. 19th. McGill Univ., 1881; end. Bell.
- SHULMAN, ALEXANDER, 197 Second av. Coll. P. & S., 1885.
- SHUNK, ALBERT, 232 W. 22d, 11 to 1, 7 to 7.30. Coll. P. & S., 1886.
- SIBBALD, GEO., 348 E. 84th. Bell., 1892.
- SIEFERT, CARL FRITZ, 210 Second av., 8 to 10, 2 to 3, 7 to 8; Sundays, 10 to 12. Univ., 1892.
- SIEGELSTEIN, LOUIS E., 212 E. 14th, 10 to 12, 5 to 7. Univ., 1894.
- SIEGELSTEIN, PIERRE A., 85 Riverington. Univ., 1891.
- SIEKE, ANTON, 501 E. 88th, 8 to 9, 1 to 2, 6 to 7.30. Univ., 1890.
- SIFF, HENIO, 160 Madison. Univ., 1893.
- SIMMONS, ROBERT STEVENS (H.), 129 E. 59th, until 10, 5 to 7. Hom., 1884.
- SIMONSON, J. T. (H.), 61 E. 83d, 8 to 10, 6 to 7.30. Hom., 1891.
- SIMPSON, GEORGE L., 296 Willis av., 7 to 9, 1 to 3, 7 to 9. Univ., 1860.
- SINSABAUGH, JAMES ARTHUR, 672 Second av. Hom., 1881.
- SKEEL, FRANK D., 361 Mott av., 5 to 7; Sundays, 9 to 1; 41 E. 23d, 9 to 1, except Sundays. Univ., 1891.

- SLEEM, D. H., 42 W. 97th. Univ., 1889.
- SMAGG, D. PALMER, 9 W. 131st, until 10, 12 to 2, after 6. Bell., 1888.
- SMALLWOOD, GEORGE W., 328 W. 47th, until 9.30, 12 to 1.30, 5 to 7. Univ., 1887.
- SMITH, ALFRED K., 64 W. 96th, 12, 6 to 8. Coll. P. & S., 1894.
- SMITH, C. PECK, 334 W. 48th, 9 to 10, 7 to 8. Coll. P. & S., 1876.
- SMITH, DAN'L H., 227 W. 34th, until 10, 4 to 6, 7 to 8. Coll. P. & S., 1873.
- SMITH, EDWIN D., 134 E. 18th, 9 A.M. to 9 P.M. Ecl., 1876.
- SMITH, E. FRANKLIN, 348 W. 47th, 8 to 10, 5 to 7; Sundays, 12 to 2. Bell., 1889.
- SMITH, F. A., 103 Park av. Coll. P. & S., 1891.
- SMITH, FRANK W., 315 W. 144th. Coll. P. & S., 1888.
- SMITH, G. BUCKINGHAM, 35 E. 28th, 9 to 10.30, 4 to 5.30, 7.30 to 8.30. Hom. Pa., 1863.
- SMITH, GEORGE DE FOREST, 20 E. 29th, 9 to 10, 4 to 6. Coll. P. & S., 1876.
- SMITH, GEO. K., 205 E. 14th. Univ., 1859.
- SMITH, GEORGE R., Murray Hill Hotel. Univ. State of N. Y., 1894.
- SMITH, HENRY MITCHELL (H.), 288 St. Nicholas av. N. Y. M. C., 1860.
- SMITH, JAMES THOMAS, 1833 Bathgate av., 8 to 9, 7 to 8. Univ., 1891.
- SMITH, J. LEWIS, 64 W. 56th. Coll. P. & S., 1853.
- SMITH, JOHN VERNON, 182d and Third av. Coll. P. & S., 1889.
- SMITH, JOSEPH JAMES, 538 E. 143d, 8 to 10, 12 to 2, 6 to 8. Bell., 1893.
- SMITH, MAX M., 221 E. 81st, 1 to 2, 6 to 8. Hom., 1890.
- SMITH, NELSON, JR. (H.), 151 W. 48th, 8 to 10, 5 to 7. Hom., 1881.
- SMITH, OSCAR G., 130 Washington pl., 4.30 to 6.30. Coll. P. & S., 1854.
- SMITH, ROSWELL D. (H.), 990 E. 169th, 8 to 10, 6 to 7.30. Hom., 1880.
- SMITH, ST. CLAIR (H.), 8 W. 38th, 10 to 12, 7 to 8. Hom., 1869.
- SMITH, S. ALEX., 7 E. 129th, until 10, 1 to 3, 7 to 8. Atlanta, 1892.
- SMITH, SARAH N. (H.), 74 W. 35th. Women's Hom. Med. Coll., 1887.
- SMITH, STEPHEN, 574 Madison av. Coll. P. & S., 1851.
- SMITH, THOMAS FRANKLIN (H.), 264 Lenox av., 8 to 10, 1 to 2, 6 to 7. N. Y. M. C., 1860.
- SMYTH, SAMUEL H. (H.), 112 E. 10th, until 10, 1 to 2, 6 to 7. Hom., 1880.
- SNOW, WALTER HOWARD, 5 E. 42d, 9 to 11.30, 2 to 4, 7 to 9. Univ., 1881.
- SOLOTAROFF, H., 234 Madison. Univ., 1891.
- SOLOW, JULIUS, 191 Henry, 8 to 10, 6 to 7.30; Sundays, 9 to 10, 1 to 2. Berlin, 1877; end. Bell.
- SOUTHMAYD, JOHN FRANKLIN, 979 Lexington av. Coll. P. & S., 1892.
- SPENCER, CHAS. F., 1180 Tinton av., until 8.30, 4.30 to 7.30. Univ., 1882.
- SPICER, WALTER E., 62 Charlton, 8 to 10, 1 to 2, 6 to 7.30. Univ. Mich., 1884.
- SPILLINGER, JACOB, 183 E. 116th, 8 to 9, 6 to 7. Univ., 1882.
- SPITZER, EDWARD LOUIS, 975 Park av. Bell., 1892.
- SPITZER, HENRY, 247 E. 78th, 8 to 10, 6 to 8. Univ., 1884.
- SPOR, GEORGE D., 257 E. 72d. Bell., 1876.
- SPOTTKE, ALBERT, 236 E. 119th. Leipzig, 1887.
- SPRAGUE, DAVID H., 168 Lexington av. Univ., 1886.
- SPRAGUE, FRED. A., 126 E. 92d, 8 to 10, 2 to 3, 5 to 7. Bell., 1879.
- SPRENG, JUSTUS J., 143 W. 22d. N. Y. M. C., 1864.
- STADTMÜLLER, NORBERT, 120 E. 57th, 8 to 9, 2 to 3, 7. München, 1889.
- STAFFORD, H. EUGENE, 8 E. 34th, 8 to 10, 5 to 7. Univ., 1888.
- STAFFORD, JAMES, 142 W. 70th, until 11, 6.30 to 8. Coll. P. & S., 1886.
- STANTON, LAWRENCE M. (H.), 155 W. 48th, 9 to 11, 5 to 6. Coll. P. & S., 1885.

- STANTON, RICHARD J., 221 E. 116th, 8 to 9, 1 to 2, 6 to 8. Syracuse, 1883.
- STARK, JOHN DUNN, 431 W. 34th. Canada, 1867.
- STARKE, GUSTAVE H. E., 1393 Franklin av., 8 to 9.30, 2 to 3, 7 to 8. Univ., 1889.
- STARR, ALFRED RUSSELL, 164 E. 91st, 9 to 5. Coll. P. & S., 1880.
- STATES, WILLIAM GAYNOR, 38 W. 27th. Univ., 1881.
- STEDMAN, ROBERT S., 134 E. 55th. Coll. P. & S., 1880.
- STEDMAN, THOMAS L., 327 Amsterdam av., 9 to 10. Coll. P. & S., 1877.
- STEEL, GEORGE E., 152 W. 57th, 8 to 10, 5 to 7. Coll. P. & S., 1886.
- STEERS, THOMAS H., 412 W. 43d. Bell., 1879.
- STEFFENS, WILLIAM, 264 E. 122d, 8 to 10, 2 to 3, 5.30 to 7.30. Greifswald, Germany, 1888.
- STEGER, GÖTTLIEB, 162 E. 61st. Würzburg, 1888.
- STEIN, GOTTLIEB, 52 W. 130th, 9 to 10, 2 to 3; Sundays, 9 to 11. Coll. P. & S., 1875; Berlin, 1884.
- STEIN, JULIUS, 313 E. 4th. Coll. P. & S., 1885.
- STELLA, ANTONIO, 365 Broome, 8 to 12, 6 to 8. Naples, 1892.
- STENGEL, CAROLINE M., 114 E. 25th, 4 to 7. W. M. C., 1893.
- STERN, LOUIS JR., 153 E. 71st, 9 to 12, 5.30 to 7.30. Bell., 1891.
- STERNBERGER, EDWIN, 43 E. 60th, 8.30 to 10.30, 5 to 7. Coll. P. & S., 1890.
- STERNLICHT, ISAAC, 138 Rivington, 8 to 10, 1 to 2, 6 to 8. Vienna, 1889.
- STEVENS, A. C. R. (H.), 247 W. 42d, 10 to 1, 5 to 6. M. C. W., 1875.
- STEVENS, DAVID D. (H.), 170 W. 54th, 10 to 12, 7 to 8. Ecl., 1878.
- STEVENSON, CLINTON, 147 E. 83d, 8 to 10, 12 to 1, 5 to 8. Coll. P. & S., 1889.
- STEVENSON, THOMAS, 201 W. 105th, 8 to 10, 6 to 7. Bell., 1888.
- STEWART, DOUGLAS HUNT, 111 W. 64th, 2 to 3, 6 to 7.30. Coll. P. & S., 1882.
- STEWART, GEO. D., 149 Lexington av. Bell., 1889.
- STEWART, ROBERT, 221 W. 42d Univ. Pa., 1854.
- STEWART, R. THORNTON, 154 W. 101st, 8 to 6, 1 to 2.30, 6 to 8. Bell., 1892.
- STEWART, W. H., 239 W. 128th, 8 to 10, 5 to 7. Univ., 1891.
- STIEBELING, ALFRED HENRY, 123 E. 10th, 8 to 9, 2 to 3, 6.30 to 7.30. Coll. P. & S., 1883.
- STIEFEL, BENJAMIN WOLF, 127 E. 73d, 9 to 11, 5 to 7. Coll. P. & S., 1890.
- STIEGLITZ, EDMUND, 112 W. 133d, 8 to 10, 5 to 6; res. 44 W. 76th, 12 to 1.30. Bell., 1884.
- ST. JOHN, JOSEPHUS A., 238 W. 78th, 9 to 12, 7 to 8. Chicago, 1873.
- STONE, THOMAS, 351 W. 27th. Coll. P. & S., 1883.
- STRATFORD, WILLIAM, 263 W. 52d. Univ., 1870.
- STRAUSS, SIMON, 212 E. 118th, 8 to 10, 6 to 8. Univ., 1891; Berlin, 1893.
- STRONG, ALEXANDER, 267 W. 52d. Coll. P. & S., 1871.
- STROUSE, ALFRED N., 72 W. 55th. Coll. P. & S., 1885.
- STUBENBORD, WILLIAM, 219 W. 38th, 8 to 9. 1 to 3, 6 to 8, except Sundays. N. Y. Univ., 1879.
- STUDDIFORD, W. E., 95 Park av. Bell., 1891.
- STUTZER, EMIL T., 78 St. Mark's pl., 9 to 10, 3 to 4, 7 to 8; Sundays, 9 to 10. Univ. Zurich, 1864.
- SULLIVAN, JAMES F., 207 E. 48th. Univ., 1878.
- SULLIVAN, JOHN J., 266 W. 38th, 8 to 10, 1 to 3, 6 to 8. Univ., 1886.
- SULLY, ALBERT W., 316 W. 46th, until 10, 2 to 4. Bell., 1891.
- SWEENEY, JOHN V., 147 Greenwich. L. I. H., 1882.
- SWYER, SEPTIMUS, 234 E. 87th. Edinburgh, 1863.
- SYMONDS, BRANDRETH, 128 W. 59th, 8 to 9, 5 to 7. Coll. P. & S., 1884.
- SYMS, PARKER, 60 W. 47th, 11 to 1. Univ., 1882.
- SZLACHECKI, ISRAEL, 175 Henry. Russia, 1885.
- TALCOTT, S. ELIZA (H.), 223 W. 135th, 8 to 10, 5 to 7. Hom., 1890.

- TANNER, JOSEPH S., 351 E. 116th, 8 to 9, 5 to 7. Univ., 1888.
- TANTUM, PERCY L., 272 W. 11th, 8 to 11, 5 to 8. Jeff., 1886; Univ., 1890.
- TARLER, SIGMUND A., 157 Clinton, until 9, 1 to 2, 5 to 7. Würzburg, 1886; end. Bell.
- TAYLOR, ALBERT F., 63 W. 56th, Coll. P. & S., 1890.
- TAYLOR, GEORGE H., 71 E. 59th. N. Y. M. C., 1852.
- TAYLOR, KINCHEN R., 239 W. 43d. Univ., 1868.
- TAYLOR, THOMAS CODDINGTON, 186 W. 135th, by appointment only. Univ., 1880.
- TAYLOR, WILLIAM WALLACE, 1737 Madison av., until 10, 12 to 1.30, 6 to 8. Univ., 1894.
- TEAMES, GEORGE B., 358 W. 48th, 9 to 10, 12 to 2, 5 to 8. Coll. P. & S., 1890.
- TEETS, CHARLES E. (H.), 217 W. 23d, 10 to 1.30, 5.30 to 7. Hom., 1884.
- TEN EYCK, STEPHEN V., 159 W. 92d. Coll. P. & S., 1883.
- TERRELL, A. G., 406 W. 57th. Coll. P. & S., 1892.
- TERRIBERRY, J. F., 120 W. 73d. Bell., 1880.
- TERRY, ANTONIO, 325 W. 45th. Phila., 1871.
- TERRY, STANLEY D., 14 W. 34th, until 12. Coll. P. & S., 1875.
- TESCHNER, GABRIEL W., 66 Rivington, 8 to 9, 1 to 2, 6 to 7. Coll. P. & S., 1879.
- TETAMORE, FRANK L. R., 68 W. 35th, 10 to 2. L. I. H., 1894.
- TEUBNER, CHARLES, 184 E. 61st. Univ., 1885.
- THACHER, JOHN SEYMOUR, 33 W. 39th, 8.30 to 10.30. Coll. P. & S., 1880.
- THEISEN, CLEMENT F., 410 W. 57th. Alb., 1892.
- THOMAS, B. FRANK, 312 W. 31st. Ecl., 1878.
- THOMAS, FRANCIS A., 73 E. 85th, until 10, after 5. Coll. P. & S., 1853.
- THOMAS, J. CLARKE, 107 W. 47th. Coll. P. & S., 1868.
- THOMPSON, C. NEWTON, 42 W. 61st. Bell., 1884.
- THOMPSON, GEO. W., 233 E. 32d. Ecl., 1885.
- THOMPSON, JOHN C., 38 Lorillard pl., near 87th, 9 to 11, except Sundays. Univ., 1881.
- THOMPSON, JOHN H. (H.), 36 E. 30th, 8 to 10, 2 to 3, 7. N. Y. M. C., 1863.
- THOMPSON, VIRGIL (H.), 32 W. 19th, 8 to 9, 12 to 1, 7 to 8. Hom., 1862.
- THOMSON, JAMES W. (H.), 104 W. 58th, 9 to 11, 5 to 7. Hom. Pa., 1875.
- THOMSON, MASON, 168 Lexington av., until 11, 4 to 5. Bell., 1876.
- THORNBURY, J. THOMAS, 652 Second av. Toronto, 1867.
- THURMAN, WILLIAM, 107 W. 86th, until 10, 2, 6 to 7. Coll. P. & S., 1864.
- TIEMANN, PAUL E., 180 W. 94th, until 9. Coll. P. & S., 1884.
- TIERNEY, JOHN J., 212 E. 109th, 12 to 1.30, 8 to 9; Sundays, 9 to 12. Univ., 1893.
- TIMM, HENRY, 6 3d. L. I. H., 1880.
- TIMM, SIMON H., 6 3d. Burlington, Vt.; L. I. H., 1885.
- TINKER, CHAS. A., 124 W. 121st, 8 to 11, 6 to 8. Hom., 1879.
- TINKER, HORACE H. (H.), 1257 Washington av., 8 to 11, 6 to 8. Hom., 1875.
- TIRRELL, MARTIN LEWIS, 130 E. 127th, 8 to 10, 5 to 8. Univ., 1893.
- TITTERINGTON, JAMES H., 39 W. 27th, 2 to 3, 7 to 8. Bell., 1891.
- TOAL, DAVID D., 151 Ave. B, 8 to 9, 11.30 to 1, 7 to 9. Univ., 1867.
- TOBIAS, GEORGE W., 210 W. 133d, 8 to 10, 6 to 8. Bell., 1877.
- TOMES, ELEANOR, 136 E. 30th, 8.30 to 10, 5 to 6. W. M. C., 1892.
- TOMPKINS, A. W., 249 W. 12th. Ecl., 1882.
- TOWER, JAMES EMMET, 409 Lexington av., until 11, 4 to 6. Univ., 1892.
- TOWNSEND, CHARLES WARD (H.), 16 W. 45th, 4.30 to 6.30 P.M. and by appointment. Hom., 1893.
- TOWNSEND, IRVING (H.), 56 W. 46th, 9 to 11, 5.30 to 6.30. Hom., 1887.

- TOWNSEND, KATHARINE G. (H.), 354 W. 123d, until 11, 5 to 7. M. C. W., 1891.
- TOWNSEND, RICHARD E., 786 Lexington av., 10 to 12. Hom., 1882.
- TOWNSEND, THEODORE IRVING, 326 Lenox av. Coll. P. & S., 1891.
- TOWNSHEND, ARTHUR B., 22 W. 32d. Starling, Ohio, 1880.
- TRACY, ROGER SHERMAN, 74 W. 46th, 5 to 6. Coll. P. & S., 1868.
- TRANT, JAMES F., 8 E. 23th. L. I. H., 1886.
- TRAUB, J. E., 263 W. 42d. Coll. P. & S., 1886.
- TRAUTMAN, ALEX., 12 W. 22d, 9 to 11, 6 to 8; Sundays, 11 to 1. Univ., 1877.
- TRAVIS, ALEXANDER H., 130 W. 82d, until 10.30, 12.30 to 1.30, 5.30 to 7.30. Coll. P. & S., 1887.
- TRAVIS, ELMA ALLEN, 72 W. 102d, 8 to 10, 2 to 4. Mich., 1883.
- TREN, SISKIND, 106 Hester, 8 to 9, 1 to 2, 6 to 8. Bell., 1881.
- TRESKOW, HANS, 60 E. 12th, 10 to 12, 2 to 5. Univ., 1882.
- TREVISANELLO, CHARLES, 42 Grand. Italy, 1877.
- TRIGG, HENRY SAVERY, Hotel Bayard, Broadway and 54th, until 12. Univ. Vt., 1881.
- TRIMBLE, WILLIAM B., 29 E. 24th, 9 to 11, 4 to 6. Univ., 1891.
- TRIPP, WILLIAM J., 356 Lenox av. Ecl., 1881.
- TRIPPITELLI, ATTILIO, 34 Mulberry, 9 to 12, 4 to 6. Naples, 1892.
- TRUAX, JOHN G., 17 E. 127th, 9 to 11, 6 to 7.30. Rush, 1871.
- TUCKER, ALFRED B., 237 W. 22d. L. I. H., 1887.
- TULL, EDWARD E., 119 W. 80th Univ. Md., 1889; end. Bell.
- TURNBULL, WILLIS A., 352 W. 56th, 11.30 to 1, 4 to 6, 7 to 8. Coll. P. & S., 1890.
- TURNER, A. L., 12 W. 38th. Berkshire, 1866.
- TURNER, EDWARD P., 30 State, 8.30 to 10.30, 1 to 3, and evenings. L. I. H., 1882.
- TURNER, JAMES LAWRENCE, 166 W. 50th, until 9, 1, and evenings. Georgetown, D. C., 1864.
- TUTTLE, EDWARD GERRY (H.), 61 W. 51st, 10 to 12, 6.30 to 7.30. Hom., 1889.
- TUTTLE, GEORGE A., 236 W. 44th, 8 to 10, 1 to 2, 7 to 8. Coll. P. & S., 1886.
- TUTTLE, WILLIAM L., 120 W. 126th. Ecl. Med. Inst., Cin., Ohio, 1866.
- TYLER, HOEL L., Ass't Med. Supt. N. Y. City Asylum for Insane, Ward's Island. Dartmouth, 1880.
- TYTLER, GEORGE E. (H.), 113 W. 126th, until 10, 1 to 2, 6 to 8. Hom., 1873.
- UPTON, WILLIAM H., 205 E. 124th, 8 to 10, 5 to 7; Sundays, 5 to 8 only. Univ., 1893.
- VAILLANT, GEORGE, 405 Lexington av. Ecl., 1880.
- VANDENBERGH, BINA P., 356 Lexington av. Buffalo, 1883.
- VAN FLEET, MILTON E., 116 E. 82d. Bell., 1890.
- VANGIESON, IRA, 437 W. 59th. Coll. P. & S., 1885.
- VAN KEUREN, CORNELIUS, 54 Jane, 2 to 4, 6 to 8. Coll. P. & S., 1874.
- VAN SHAICK, GEORGE GRAY, 228 W. 34th, 9 to 10, 1 to 2, 7 to 8. Coll. P. & S., 1884.
- VAN VREDENBURGH, WM. T., 346 Broadway. Coll. P. & S., 1881.
- VARCOE, WILLIAM FRANCIS, 258 W. 22d, 8 to 10, 12 to 2, 6 to 8. Univ., 1891.
- VARIAN, WILLIAM A., Kingsbridge. Univ., 1845.
- VEHSLAGE, SAMUEL H. (H.), 117 W. 43d, 10 to 12, 6.30 to 8. Hom., 1879.
- VERMILYE, WILLIAM H., 250 W. 129th, 5 to 7.30. Coll. P. & S., 1871.
- VER NOOY, CHARLES (H.), 148 W. 64th, 9 to 11, 5 to 6.30. Hom., 1888.
- VINCENT, LUDGER C., 350 W. 58th, 10 to 2, 7 to 8. Univ., 1877.
- VOELKER, ANTHONY, 286 Hudson, 3 to 7. Univ., 1868.
- VONDERGOLTZ, ERIC (H.), 324 E. 15th, 11 to 1. Basle, 1887.
- VON DONHOFF, EDWARD, 210 W. 4th, 9 to 12, 6 to 8. Louisville, 1870.
- VON DUERING, ADOLPH, 552 E. 155th, 8 to 9, 2 to 4, 7 to 8; Sundays, 8 to 10 only. Univ., 1885.

- VULPIUS, WALTER A. U. G., 79 E. 56th, 8 to 12, 6 to 7. Jena, 1885.
- WAECHTER, CHARLES E., 220 E. 10th, 8 to 9, 2 to 3, 6 to 7. Bell., 1872.
- WAGNER, EDWARD, 331 Second av., 8 to 10, 2 to 3, 6 to 8. Coll. P. & S., 1891.
- WAIT, PHOEBE J. B. (H.), Ninth av. & 34th, until 11, 6 to 7.30. M. C. W., 1871.
- WAKEFIELD, ALICE E., 119 E. 76th, 9 to 11, Tuesdays, Thursdays, and Saturdays. W. M. C., 1888.
- WAKEFIELD, C. C., 237 W. 126th. Univ., 1880.
- WALD, HENRY, 333 E. 4th, 8 to 9, 1 to 2, 6 to 7. Vienna, 1872.
- WALKER, D. ERNEST, 219 W. 43d, 11.30 to 1, 6 to 7.30. Univ., 1885.
- WALKER, LORIN A., 443 E. 84th, 8 to 10, 5 to 7. Univ., 1883.
- WALKER, LEROY POPE, 25 E. 24th. Coll. P. & S., 1878.
- WALKER, WM. A., 57 W. 93d, 8 to 10, 1 to 2, 6 to 8. Rush, Chicago, 1882.
- WALL, FREDERIC MORTON (H.), 60 W. 56th, 8.30 to 10.30, 5 to 6. Hom., 1893.
- WALLACH, JOSEPH G., 7 W. 82d. Bell., 1877.
- WALTER, CHAS. FREDERICK, 227 W. 14th. Bell., 1855.
- WALTHER, JOHN A., 262 E. 122d. N. Y. Coll., 1876.
- WARD, O. J., 164 W. 94th, until 11; 272 E. Broadway, 1 to 2, 7 to 8. Univ., 1865.
- WARD UNIONS., 145 E. 111th. Bell., 1888.
- WARE, EDWARD JAMES, 121 W. 93d, until 10.30, 5.30 to 6.30. Coll. P. & S., 1885.
- WARK, DAVID, 306 W. 35th. Univ., 1865.
- WARNER, EVERETT S., 117 E. 26th, 11 to 1, 7 to 8; Sundays, 11 to 12. Coll. P. & S., 1878.
- WARNER, HOMER H., 148 W. 45th, 9 to 11, 6 to 7. Univ. Vt., 1859.
- WARNER, HORACE S., 189 Broadway. Coll. P. & S., 1884.
- WARNER, L. FRANK, 139 W. 21st, 11 to 12, 5 to 7. Coll. P. & S., 1884.
- WARWICK, HILL SLOANE, 438 W. 47th. Coll. P. & S., 1886.
- WASHBURN, U. LE ROY, 48 W. 128th. Bell., 1890.
- WATSON, HENRY B., 284 W. 4th, 8 to 10, 1 to 2, 6 to 7. Univ., 1888.
- WATSON, WM. A., 1 E. 39th. Univ. Pa., 1850.
- WATTS, ROBERT, JR., 45 W. 36th. Coll. P. & S., 1893.
- WEABER, WILLIAM H., 128 W. 104th. Ecl., 1875.
- WEBB, Z. SWIFT, 342 W. 33d. Coll. P. & S., 1848.
- WEBER, HERMAN W., 2082 Amsterdam av. Univ., 1887.
- WEBER, JOHN G., 74 Rivington, 2 to 3, 6 to 7. Jena, 1865.
- WEBER, WM. EDMUND, 188 W. 133d, 8 to 9, 12 to 2, 6 to 7.30. Coll. P. & S., 1894.
- WEED, ALBERT G., 62 W. 35th, 11 to 1, 6 to 6.30. Univ., 1890.
- WEEKS, C. L., 223 W. 15th. Bell., 1891.
- WEEKS, GEORGE W., 116 W. 104th. Bell., 1887.
- WEEKS, GRENVILLE M., 356 E. 72d. Univ., 1861.
- WEIHER, CHARLES LAWRENCE, 177 E. 78th, 8 to 9.30, 1 to 2.30, 6 to 7.30. Bell., 1885.
- WEIL, M. LOUIS, 115 E. 82d, 8 to 9.30, 1 to 2, 6 to 7.30. Bell., 1889.
- WEINHOLTZ, CHAS. H., 157 E. 82d, 2 to 3, 6 to 8; Sundays, 8 to 10. Univ., 1883.
- WEINSTEIN, HARRIS, 164 Henry. Univ., 1891.
- WEIR, HAMILTON, 334 W. 45th, 9 to 12. Univ. Michigan, 1883.
- WEISMANN, FRANCIS H., 64 St. Mark's pl., until 9.30, 3 to 4, 7 to 8. Coll. P. & S., 1868.
- WEISS, EDWARD U., 214 E. 118th. Univ., 1882.
- WEISS, JULIUS, 329 W. 28th, 9 to 11, 5 to 7. Univ., 1881.
- WEISS, SIDONIA, 62 E. 3d, 1 to 3. W. M. C., 1894.
- WEISSBERGER, CHARLES H., 744 E. 6th. Univ., 1885.

- WELCH, FOLLANSBEE G. (H.), 77 W. 45th, until 1.30, after 4.30. Hom., 1873.
- WELD, GEORGE W., 13 W. 26th. Coll. P. & S., 1884.
- WELLS, GEORGE W., 66 Broadway, 11 to 3. Bell., 1868.
- WELTNER, BELA, 1023 Lexington av., 8 to 10, 5.30 to 7. Univ., 1889.
- WENNER, GEORGE, 352 W. 40th. 8 to 9, 1 to 2, 6 to 7. Coll. P. & S., 1886.
- WEST, EDWIN (H.), 155 W. 12th, 8 to 10, 1.30 to 3, 6 to 7.30. Univ., 1849.
- WEST, MARY S., 307 E. 19th. W. M. C., 1879.
- WESTERFIELD, WILLIAM, 109 W. 123d, 8 to 10, 5 to 7. Bell., 1894.
- WETMORE, HOWARD GRAHAM, 57 W. 10th, until 11, 3 to 4, 7 to 8. Coll. P. & S., 1879.
- WETMORE, JOHN McE. (H.), 41 E. 29th, until 11.30 A.M. Coll. P. & S., 1855.
- WETTENGEL, EMIL, 154 E. 34th, 8 to 10, 6 to 7. Univ., 1866.
- WEYLAND, LOUIS, 303 E. 118th, 8 to 9, 2 to 3, 7 to 8. Giessen, 1869.
- WHEELER, JOHN H., 319 W. 54th, 9 to 12, and by appointment. L. I. H., 1879.
- WHITE, A. LEONORA (H.), 134 W. 44th, 10 to 12. Hom., 1883.
- WHITE, GEORGE R., 144 W. 44th, until 9, 10.30 to 11.30, 6 to 7.30. Coll. P. & S., 1891.
- WHITE, J. RALSEY, 58 E. 86th. Alb., 1855.
- WHITE, RICHARD H., 322 W. 48th, 8 to 10, 1 to 2, 6 to 8. Toronto, 1891.
- WHITE, WHITMAN V., 714 E. 85th. N. Y. Med. Coll., 1858.
- WHITMYER, JOHN FRANKLIN, 111 W. 82d, until 10, 5 to 7.30. Coll. P. & S., 1890.
- WHITNEY, ALBERT B., 148 W. 77th, until 11, 5 to 6; Sundays, 1 to 2. Univ. Pa., 1863; U. S., 1883.
- WHITNEY, CHARLES ALVANO, 120 E. 34th, 1 to 3. Bowdoin, 1889.
- WHITNEY, F. WALDO, 209 E. 14th, 9 to 10, 1 to 2, 6 to 8. Dartmouth, 1881.
- WHITTEMORE, MARGARET G. (H.), 219 W. 23d, 8 to 10, 5 to 7. W. M. C., 1887.
- WHYBREW, CHAS. T., 117 W. 21st, 12 to 3. Coll. P. & S., 1870.
- WIENER, ALFRED, 113 W. 77th, 8 to 10, 6 to 7. Coll. P. & S., 1889.
- WILBUR, JOSHUA G., 189 Broadway. Harv., 1862.
- WILCOX, EMMA DUDLEY (H.), 226 W. 104th, 10 to 12, 5 to 7. Mo. Hom., 1891.
- WILCOX, SYDNEY F. (H.), 51 W. 52d. 9.30 to 12, 6 to 6.30. Hom., 1880.
- WILDMAN, H. VALENTINE, 108 W. 94th, 8 to 10, 5 to 7. Univ. Mich., 1880.
- WILHELM, FREDERICK, 708 E. 5th, 8 to 9, 1 to 3, 6 to 8. Vienna, 1892.
- WILKIE, MORTIMER V., 506 W. 145th. Coll. P. & S., 1882.
- WILKIN, WILLIAM PORTER, 311 W. 46th, 8 to 11, 5.30 to 7.30. Bell., 1885.
- WILKINS, WALTER KEENE, 257 W. 38th, 10 to 12, 2 to 3. Bell., 1886.
- WILLIAMS, CORDELIA (H.), 118 E. 19th, 10 to 12, 7. W. M. C., 1878.
- WILLIAMS, E. ELLSWORTH, 40 W. 34th, 9 to 11, 1 to 3, 6.30 to 8. Univ., 1889.
- WILLIAMS, FREDERICK W., 38 E. 26th. Coll. P. & S., 1885.
- WILLIAMS, HAMILTON, 225 W. 15th, 9 to 11, 5 to 7. King & Queen's Coll. Ire., 1875.
- WILLIAMS, HARRY C., 234 E. 118th. Bell., 1886.
- WILLIAMS, JAMES A., 102 W. 34th. Chicago, 1863; Bell., 1866.
- WILLIAMS, JAMES J., 1980 Madison av. Bell., 1874.
- WILLIAMS, JOHN MILTON, 204 E. 110th. L. I. H., 1883.
- WILLIAMS, THOMAS C. (H.), 118 E. 19th. Hom., 1881.
- WILLICH, C., 205 E. 17th, 12 to 3 and by appointment. Bell., 1893.
- WILSEY, ORVILLE JAY, 149 Lexington av. Wednesdays, 2 to 3. Univ., 1878.
- WILSON, HARRIET D. T., 340 W. 59th. Ecl., 1867.
- WILSON, JOHN H., 354 W. 28th. Glasgow, 1844.

REGISTER OF PHYSICIANS.

- WILSON, ROBERT B., 529 Lexington av. Coll. P. & S., 1872.
- WILSON, WILLIAM H., 223 Henry, 9 to 10, 2 to 4, 7 to 9. Univ., 1876.
- WINKLER, GEO. HOWE, 255 W. 44th, 9 to 5. Univ. Ga., 1881.
- WINTERBURN, GEORGE W. (H.), 230 W. 132d, 8 to 11. Ecl., 1875.
- WINTERNITZ, EPHRAIM, 214 E. 70th, 7 to 9. 1 to 3, 6 to 8. Prague, 1865; end. Bell.
- WOLF, HENRY J., 131 W. 126th. Heidelberg, 1884; end. Bell., 1886.
- WOLLERTON, S. H., 202 W. 78th, 8 to 10, 6 to 8. Univ. Pa., 1880.
- WOLLMAN, MARCUS, 201 Henry, until 10, 6 to 8. Jena, 1882.
- WOLLSTEIN, MARTHA, 321 E. 15th. W. M. C., 1889.
- WOOD, JAMES ROBIE (H.), 62 W. 17th, 8 to 9, 11 to 2, 6 to 7. Bell., 1867.
- WOODBURY, JOHN M., 28 W. 20th. Bell., 1881.
- WOODEND, WILLIAM EDWIN, 1969 Madison av., 9 to 10, 1 to 2, 6 to 8. Bell., 1888.
- WOODS, JOHN W., 318 W. 32d, until 10, 12 to 2, 5 to 7. Univ., 1892.
- WOODWARD, ALVIN M. (H.), 128 W. 13th, 8 to 9.30, 1.30 to 2.30, 6 to 7. Hom., 1862.
- WOODWARD, C. S., 210 E. 116th. Univ., 1891.
- WOOTTEN, HERBERT WRIGHT, 427 Lexington av., 8 to 10, 1 to 2, 6 to 8. Coll. P. & S., 1888.
- WORRALL, M. RUTH, 30 W. 26th, 10 to 12, 4 to 5. M. C. W., 1892.
- WRIGHT, AMELIA (H.), 24 W. 59th, 10 to 1. M. C. W., 1874.
- WRIGHT, CLARK, 165 W. 85th, 10 to 11, 7 to 9. Coll. P. & S., 1885.
- WRIGHT, PRESTON W. (H.), 184 W. 80th, until 11, 5 to 8. Hom., 1883.
- WRIGHT, WILLIAM F., 55 W. 10th, 8 to 10, 2 to 3, 5.30 to 7. Coll. P. & S., 1879.
- WRUBEL, SOLOMON, 101 Attorney. Univ., 1889.
- WUEST, CHRISTIAN, 232 Monroe, 7 to 10. M. S., 1875.
- WURM, CARL, 850 E. 164th. Bell., 1892.
- WYETH, JOHN A., 27 E. 38th. Louisville, Ky., 1869.
- WYLER, EMIL, 336 E. 87th, 10 to 4. Basle, 1866.
- WYLIE, LOUISE L. (H.), 135 W. 34th, 10 to 12, 7 to 8. W. M. C. Pa., 1889.
- YARNALL, JAMES HOWARD, 1011 Park av., 9 to 10, 1 to 2, 5 to 7.30. Ecl., 1883.
- YOUNG, CHAS. H. (H.), 160 W. 48th, 8 to 9.30, 11 to 1, 7 to 8. Louisiana, 1874.
- ZABRISKIE, GERTRUDE L. (H.), 404 W. 23d, 9 to 12, 7 to 8. M. C. W., 1883.
- ZABRISKIE, GUILLIAM A., 305 E. 79th, 8 to 10, 5 to 7. Coll. P. & S., 1883.
- ZAUNER, R. H., 1674 Madison av. Jeff., 1885.
- ZIMMERMAN, EDWIN, 244 W. 11th, 8 to 10, 1 to 2, 6 to 8. Maryland Univ., 1879.
- ZITZ, FRANCIS H., 243 E. 49th, 8 to 9, 1 to 2, 6 to 7.30; Sundays, 8 to 10 only. Coll. P. & S., 1888.
- ZOLNOWSKI, VINCENT, JR., 33 W. 16th, 10 to 12, 4 to 6. Univ., 1891.
- ZOOLIO, MARK T., 73 E. 113th, 8 to 10, 1 to 3, 7 to 8. Ecl., 1894.
- ZUCCHI, ANGELO, 29 Marion, 8 to 10, 1 to 3, 6 to 8. Bologna, Italy, 1894; end. Bell.
- ZWISHON, LAZARUS W., 266 E. 78th. 8 to 10, 5 to 7. Univ., 1888.

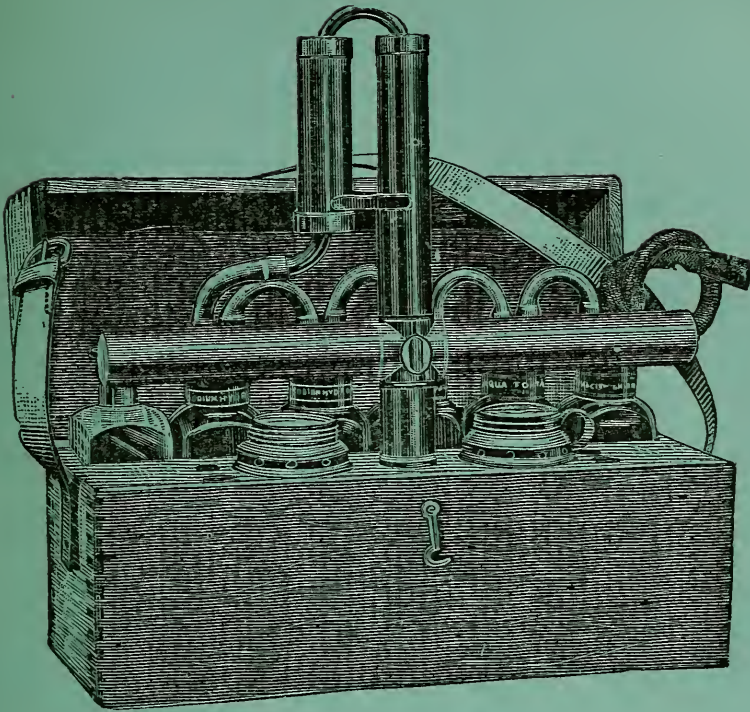

A. O. A. Oxygen Generator

PRODUCES IN TEN MINUTES

Chemically Pure OXYGEN GAS

*Specially adapted for Office Practice
and for Emergency Cases.*

WE ALSO MANUFACTURE AND CAN FURNISH IMMEDIATELY
CHEMICALLY PURE OXYGEN GAS

*Put up in low-pressure cylinders of convenient size for administration,
containing 100 gallons, 150 gallons, and 400 gallons.*

THE AMERICAN OXYGEN ASSOCIATION,

MANUFACTURERS OXYGEN GENERATORS,
COMPRESSED OXYGEN,

55 WEST 35TH STREET

NEW YORK.

Applications for Nurses received and
promptly attended to by Agent at any
hour of the day or night. :: :: ::



NEW YORK CITY
 TRAINING SCHOOL
 REGISTRY FOR NURSES,
 118 West 43d Street,

TELEPHONE CALL,
 1822-38TH STREET.

NEW YORK.

MISS S. HALLINAN, AGENT.

MISS L. DARCHE, Superintendent
of School, and President of the Manag-
ing Committee. :: :: :: ::



NEW YORK CITY STREET LIST OF PHYSICIANS.

ALEXANDER AV. 199 W. E. Howley 203 J. F. Curry 206 C. S. Bumstead 265 B. L. Bailey 286 J. S. Geary 303 H. G. Myers 328 W. J. O'Byrne 330 S. H. McIlroy	BOSTON AV 1001 D. J. Quirk 1043 A. F. Brugman 1861 F. A. Becker	BROOME 44 J. S. Mancha 132 B. Brodski 141 R. Berlinger 253 J. W. Warth 293 H. A. James 299 R. A. Koempel 365 R. J. Beacom 365 A. Stella 366 C. Smith 366 F. Smith 367 H. J. Holcomb 373 A. Parker 387 D. Saladino 394 J. T. Meehan 569 G. E. Hayunga 574 H. A. Salmon	CLINTON PL. 87 H. P. Lewandowski 93 E. A. Jennings
AMSTERDAM AV. 208 P. Murray 284 J. H. Burtenshaw 291 J. W. Doyle 327 T. L. Stedman 329 E. L. H. McGinnis 745 R. H. Buck 2082 H. W. Weber 2161 H. M. S. King	BROAD 89 A. F. Haddad	CANNON 118 J. W. Hurley	COLUMBIA 64 T. D. Adlerman 66 M. Friedlander 124 T. Berger
ASTOR HOUSE J. Alsdorf W. H. Farrington W. Nelson	BROADWAY 19 H. Hitchcock 29 F. S. Grant 66 M. B. Du Bois 66 G. W. Wells 115 R. G. Remsen 120 W. R. Bross 120 E. Cutter 120 J. A. Cutter 120 A. J. Fox 120 H. C. More 120 W. S. Seamans 137 W. L. Russell 189 H. S. Warner 189 J. G. Wilbur 206 J. McCallum 271 W. Moore 320 P. W. Barber 346 A. Huntington 346 H. Tuck 346 O. H. Rogers 346 W. T. Van Vredenburgh 836 M. T. Hutchinson 853 L. F. Pitkin 917 Mrs. E. G. Cook	CEDAR 117 C. C. Page 117 J. W. Proctor	COLUMBUS AV. 712 D. V. Galvan 1349 M. Erlwein
ATTORNEY 14 J. Adlerman 101 S. Wrubel	AVENUE B 145 A. W. Berle 147 E. Lowenbein 151 D. D. Toal	CENTRE 233 H. Moreton	DELANCEY 31 M. Muldberg 146 E. H. Riedel
AVENUE C 114 F. Mathews	AVENUE D 1271 J. N. Farrar 1293 A. W. Jackson Hotel Imperial, W. M. Fleming 1672 G. A. Shepard 1674 W. H. Porter & 26th J. F. Perkins & 52d G. W. Roberts & 54th H. S. Trigg & 56th J. B. Cromley & 57th G. M. Dilow & Duane, J. W. Bowden & Duane, H. M. Hitchcock	CEDAR 117 C. C. Page 117 J. W. Proctor	EAST BROADWAY 113 F. Huber 113 J. Huber 184 I. Jufe 205 N. H. Sachs 207 J. Barsky 208 D. Robinsohn 212 H. B. Adler 216 M. Caspe 217 J. Halpern 222 D. S. Minski 223 J. Sachs 239 H. Levien 243 L. J. Ladinski 248 J. Aeschagouni 248 S. Goldberg 255 J. Horn 257 E. K. Browd 266 J. B. McMahon 267 T. Nichols 271 S. P. Leveridge 272 W. A. Rodgers 294 T. N. Holden 302 E. W. Thompson 303 J. H. Coughlin 310 G. W. Kram
BANK 59 W. C. Gilley	AVENUE E 1672 G. A. Shepard 1674 W. H. Porter & 26th J. F. Perkins & 52d G. W. Roberts & 54th H. S. Trigg & 56th J. B. Cromley & 57th G. M. Dilow & Duane, J. W. Bowden & Duane, H. M. Hitchcock	CHARLTON 1 G. Merenna 1½ E. V. Brendon 3 A. Burkelman 5 A. S. Ashmead, Jr. 11 F. W. Merriam 41 J. P. Nolan 45 P. E. Bush 51 T. J. Hillis 62 J. M. Carey 62 W. E. Spicer	EAST 4TH 26 T. P. Kephart 82 L. T. Meyer 82 W. C. Michaelis 259 J. L. Friedler 261 J. P. Ermentraut 309 J. M. Liebermann
BARROW 58 W. H. Fuller, Jr.	AVENUE F 1271 J. N. Farrar 1293 A. W. Jackson Hotel Imperial, W. M. Fleming 1672 G. A. Shepard 1674 W. H. Porter & 26th J. F. Perkins & 52d G. W. Roberts & 54th H. S. Trigg & 56th J. B. Cromley & 57th G. M. Dilow & Duane, J. W. Bowden & Duane, H. M. Hitchcock	CLINTON 9 B. Lefkowitz 156 R. Abrahams 157 S. A. Tarler 159 M. Moskievitz	
BATHGATE AV. 1777 R. M. Andrew 1833 J. T. Smith	AVENUE G 1271 J. N. Farrar 1293 A. W. Jackson Hotel Imperial, W. M. Fleming 1672 G. A. Shepard 1674 W. H. Porter & 26th J. F. Perkins & 52d G. W. Roberts & 54th H. S. Trigg & 56th J. B. Cromley & 57th G. M. Dilow & Duane, J. W. Bowden & Duane, H. M. Hitchcock		
BEDFORD PARK F. LeC. Dowe	AVENUE H 1271 J. N. Farrar 1293 A. W. Jackson Hotel Imperial, W. M. Fleming 1672 G. A. Shepard 1674 W. H. Porter & 26th J. F. Perkins & 52d G. W. Roberts & 54th H. S. Trigg & 56th J. B. Cromley & 57th G. M. Dilow & Duane, J. W. Bowden & Duane, H. M. Hitchcock		
BEEKMAN PL 23 J. J. Higgins	AVENUE I 1271 J. N. Farrar 1293 A. W. Jackson Hotel Imperial, W. M. Fleming 1672 G. A. Shepard 1674 W. H. Porter & 26th J. F. Perkins & 52d G. W. Roberts & 54th H. S. Trigg & 56th J. B. Cromley & 57th G. M. Dilow & Duane, J. W. Bowden & Duane, H. M. Hitchcock		

EAST 4TH 313 J. Stein 314 L. Kohn 320 H. Roth 323 E. H. Fried 333 H. Wald 334 M. Schwartz 336 P. Meiorowitz 354 J. Guttmann	EAST 13TH 245 A. Sturmdorf 247 O. Huebner 319 G. G e n g e n - bacher 325 A. C. Bardes 335 C. L. Clement	EAST 18TH 241 G. B. Kelly 303 M. N. Baker 303 E. C. Leggett 305 W. McCracken 307 J. F. Sherman 314 C. E. Campbell 317 A. T. Swan 318 O. Maier 319 R. P. Oppen- heimer 333 F. Serr 335 F. Eife	EAST 23D 224 N. H. Lewis 228 A. Frech 232 J. Ladd 303 W. G. Brady
EAST 9TH 41 C. Atkinson 304 J. F. McMahon 402 M. Attarian 606 H. Balsler	EAST 14TH 205 G. K. Smith 207 T. M. B. Cross 209 F. W. Whitney 212 L. E. Siegel- stein 227 A. M. McLaurie 229 L. S. Gillespie 239 C. Brandenburg 239 C. W. Branden- berg 317 S. Gruenberg 326 T. H. Newland 329 W. H. Krause	EAST 19TH 113 W. A. Pierre- pont 113 R. O. Du Bois 118 C. S. Elebash 118 C. Williams 118 T. C. Williams 123 C. C. Rice 134 O. G. Hunt 142 G. F. Carey 146 E. Hallett 215 A. Koehler 218 G. G. Needham 219 A. C. Carpenter 228 J. C. Smith 235 W. A. DeWat- teville 307 M. S. West	EAST 24TH 25 L. P. Walker 29 C. E. Nammack 29 W. B. Trimble 106 M. Elezarian 106 W. B. Vander- poel 122 H. R. Cronk 130 H. S. Carter
EAST 10TH 14 N. H. Henry 40 W. McKay 103 F. Pfeiffer 106 M. T. Hughes 112 S. H. Smyth 123 A. H. Stiebeling 125 D. Cook 210 M. Downey 220 C. E. Waechter 221 A. F. E. Krog 224 H. F. Mayer 232 R. P. Muellen- bach 289 C. F. Laase 299 A. G. Hilke 301 H. Lehmann 321 E. H. Knight 321 E. Lewis 323 I. L. Nascher 359 G. J. Moser	EAST 15TH 224 A. Vedin 226 F. E. Hopkins 232 W. J. Brunner 306 F. W. Lilien- thal 308 I. M. Pettet 314 S. Fischer 321 M. Wollstein 322 N. G. McMaster 324 E. Vondergoltz 327 A. S. Daniel 336 A. Rose 344 C. W. Kuhn	EAST 20TH 28 T. S. Robertson 51 S. E. Bissell 53 E. Blackwell 53 E. Cushier 303 J. W. Farrell 333 D. D. Jennings 335 P. F. O'Hanlon	EAST 25TH 46 J. W. Gleits- mann 47 S. O. Van der Poel 54 W. F. Hol- combe 56 A. G. Gerster 58 G. H. Gaidza- kian 110 J. Simrock 114 C. M. Stengel 121 L. Arcularius 123 J. Woodman 124 J. B. Palmer
EAST 11TH 24 G. W. Beers 26 C. F. Guillou	EAST 16TH 103 R. S. Newton 140 A. M. Fanning 141 P. H. Ernst 440 P. Scheu	EAST 21ST 27 H. S. Drayton 30 D. M. Sabater 47 J. T. Nagle 147 J. W. Hedden 151 J. E. Stillwell 157 J. Clausnitzer	EAST 26TH 38 F. C. Riley 38 F. W. Williams 42 F. Hawkes 48 G. R. Elliott 102 W. G. Robinson 117 E. S. Warner 338 E. K. Dunham
EAST 12TH 10 J. N. Beekman 17 W. M. H. Mc- Enroe 60 H. Treskow 109 J. H. Shorter 111 A. Liebig 214 M. T. Carroll 218 S. B. Minden 222 E. B. Blackwell 233 O. Newcomb	EAST 17TH 14 G. M. Smith 120 A. D. Grey 205 C. Willich 216 W. J. Krausi 217 E. Frankel 219 S. S. Bogert 220 J. C. Acheson 222 I. P. Defoulk 305 H. J. Kelly 329 G. Lindenmeyr	EAST 22D 16 S. M. Reynolds 42 H. G. Klotz 45 J. M. Francis 110 S. J. Bradbury 112 E. Ringer	EAST 27TH 27 L. De Plasse 115 F. A. Putnam
EAST 13TH 207 G. Miliano 211 L. Straus 212 M. Derleth 216 P. J. Lynch 218 W. Balsler 233 P. Rupp 233 J. Schmitt 244 L. Spannhake	EAST 18TH 109 G. V. Foster 134 E. D. Smith 147 R. W. Muller 148 G. S. Conant 235 M. W. Palmer 238 C. H. Avery 241 A. M. Garnier	EAST 23D 41 R. G. Reese 49 H. S. Oppen- heimer 107 J. A. Meek 109 E. Gruening 201 F. G. Ritchie	EAST 28TH 8 J. F. Traut 10 J. H. Claiborne 12 F. E. D'Oench 19 W. J. Morton 21 C. T. Adams 34 J. H. Swasey 35 G. B. Smith 47 N. M. Boyajian 109 J. P. McGowan 139 E. M. Alger 148 G. A. Romero
			EAST 29TH 16 J. E. Kelly 20 G. DeF. Smith 36 J. W. Barstow

EAST 29TH 36 J. K. Crook 41 J. McE. Wetmore 44 A. M. Hamilton 46 T. M. Cheesman 104 A. H. Heath 107 J. T. Kennedy 126 T. J. Kearney 126 J. P. McEvoy 129 D. E. McSweeney 151 H. R. Purdy	EAST 31ST 52 J. N. West 106 L. Randell 217 T. F. Joyce 220 J. C. de Verona 223 L. J. Hunter 236 A. J. Guck EAST 32D 18 J. E. Sheppard 230 C. W. Pfeiffer 244 J. A. Duggan 251 J. H. Bell EAST 33D 1 J. A. Blake 1 D. B. Delavan 13 C. K. Briddon 19 D. M. Camman 30 G. M. Ransom 33 J. B. Walker 34 L. A. Stimson 39 R. A. Sands 41 J. H. Carver 43 G. E. Munroe 144 C. F. Overmiller 158 E. D. Ramsdell 233 G. W. Thompson EAST 34TH 8 E. A. Ayres 8 H. E. Stafford 46 F. Hartley 46 C. T. Parker 47 W. T. Lusk 48 J. G. Perry 54 J. C. Edgar 58 H. P. Loomis 60 A. Flint 109 E. Fuller 109 E. L. Keyes 115 E. D. Brown 120 C. A. Whitney 148 G. J. Olssen 149 F. N. Patterson 151 P. H. Fitz Hugh 154 E. Wettengel 158 E. S. Bates 158 F. C. Fry 214 R. C. Shultz 240 H. Bening 349 J. F. J. Kurtz EAST 35TH 22 J. R. Goffe 110 S. W. Lambert 113 J. W. Markoe 220 J. F. Aitken 249 J. Murphy	EAST 36TH 7 C. C. Barrows 7 W. M. Polk 10 T. F. Allen 10 P. Allen 108 M. D. Hubbell 117 G. Woolsey 123 O. B. Douglas 125 A. A. Arango 128 W. Ward 144 W. Gordon 157 M. M. Vinton 206 C. B. Hyland 220 M. L. Healy 234 J. J. Hubbschmidt EAST 37TH 2 A. Lambert 2 E. W. Lambert 4 L. D. Bulkley 4 H. H. Whitehouse 146 F. Valk EAST 38TH 15 W. F. Chappell 15 A. H. Smith 17 L. C. Adamson 17 F. B. Carpenter 17 W. N. Hubbard 19 R. Frothingham 19 C. Wagner 27 J. A. Wyeth 28 N. M. Shaffer 141 A. Hodgman 145 H. Franz 150 P. Pancritius EAST 39TH 1 W. A. Watson 1 C. S. Welles 34 L. Hallock 133 A. M. Jeffrey 136 S. F. Hallock 226 A. V. Brailly 226 H. A. Richy 231 P. P. Carlon EAST 40TH 109½ L. P. Fontaine 113 W. E. Bullard 117 T. J. Harris 121 H. W. F. Cady 129 F. R. McCreery 150 J. S. Drain 213 J. Schiebel EAST 41ST 3 J. L. Barnes 7 A. E. Davis 7 M. L. Foster 8 J. G. Baldwin	EAST 41ST 10 J. C. Minor 13 F. Krug 22 W. B. Wood 24 P. T. Kimball 24 R. B. Kimball 40 G. W. Boskowitz 45 G. W. Caldwell EAST 42D 1 J. M. Schley 5 W. H. Snow 321 S. Tynberg 335 C. P. R. Schoeneman 344 T. C. Elmen-dorf 345 J. C. Lay EAST 43D 4 T. P. Berens 4 J. E. H. Nichols 6 C. I. Pardee 10 W. H. Haskin 10 W. W. Van Valzah 20 M. E. Hennessy 133 B. Hughes 207 D. J. McDonald EAST 44TH 21 R. L. Parsons 21 H. S. Stearns 29 J. Pedersen 31 L. B. Bangs 139 F. T. Reyling EAST 45TH 14 A. H. Buck 14 R. Lewis, Jr. 118 G. D. Dowkontt 124 C. Milne 126 C. G. Coakley 126 H. C. Vandenberg EAST 46TH 13 M. C. Gottschaldt 111 W. Penny 145 D. H. Wiesner 153 G. L. Hyslop 236 P. J. Rosenheim 220 L. Hahn EAST 47TH 8 E. J. Bermingham 19 A. W. Ferris 19 W. H. Draper 19 W. K. Draper 23 G. H. Humphreys
---	--	--	---

EAST 47TH 28 N. A. Mossman 119 W. H. Bishop	EAST 55TH 57 J. L. Barton 71 C. H. Lellman 105 E. Waitzfelder 134 R. S. Stedman 160 R. K. Macalester 319 J. R. Gillespie	EAST 60TH 34 H. G. Anderson 35 W. Cowen 38 F. Cohn 38 J. Kucher 4 A. Mayer 43 E. Sternberger 46 R. Offenbach 114 W. C. Deane 120 C. J. MacGuire 121 J. Rudisch 128 M. D. Lederman 133 J. I. Metzger 144 W. B. Wallace 147 L. Drucklieb 165 S. Waterman 210 F. Nordemann 216 F. S. Mandelbaum	EAST 65TH 21 B. Sachs 48 R. G. Wiener 59 J. E. L. Davis 138 A. Berghaus 157 A. Korn 322 J. P. Sheridan 324 J. A. Moore 333 R. H. Hayes
EAST 48TH 7 T. H. Burchard 16 W. B. Neftel 206 A. Bleiman 207 J. F. Sullivan 223 R. B. Burton 224 R. G. L. Dieffenbach 257 A. M. Wallace	EAST 56TH 22 A. J. McCosh 79 W. A. U. G. Vulpius 81 J. M. Ferrer 81 A. M. Leon 148 R. Bayley	EAST 61ST 21 W. Curry 24 H. Bosch 60 A. H. Fridenberg 62 A. Seessel 63 G. Meyers 72 A. M. Lesser 127 H. N. Vineberg 130 F. Lange 133 W. Hirsch 134 C. Teubner 134 J. Teschner 162 G. Steger 212 D. D. Goldstein 250 L. Rosenberg	EAST 66TH 7 E. Hall 8 G. F. Shradly
EAST 49TH 6 L. C. Gray 8 W. S. Dennett 8 J. B. Gibson 15 F. H. Markoe 22 G. Grant 208 P. J. Maguire 217 J. Clark 219 J. A. McLaughlin 243 F. H. Zitz	EAST 57TH 13 L. Putzel 40 Dillon Brown 51 H. D. Nicoll 100 A. T. Muzzy 102 H. Coggeshall 112 C. F. Kremer 114 A. Seibert 120 N. Stadtmüller 133 O. G. T. Kiliani 214 C. M. Roth 214 F. C. Roth 302 J. Gleises 307 C. H. Greenough 316 D. Liebert	EAST 62D 15 S. Lustgarten 119 A. A. Davis 123 M. Toeplitz 130 J. Pfeiffer 217 A. Kohn 218 G. B. McAuliffe 308 C. Mund	EAST 67TH 31 G. A. Macdonald 60 I. Oppenheimer 326 J. D. Gorman
EAST 50TH 142 W. J. Irwin 248 H. W. Frauenthal 300 H. Finkelstone 350 S. Rapp 354 H. Freeman	EAST 58TH 6 W. L. Carr 18 G. B. Fowler 36 E. H. Grandin 40 C. C. Carmalt 40 H. S. Leake 64 W. H. Bates 100 F. Schwyzer 104 M. L. Rhein 110 L. Heitzmann 126 G. C. H. Meier 211 J. S. Phillips 226 J. G. Ferguson 227 J. P. Janinski 320 A. Ingerman 320 S. Ingerman 337 M. Bloch 344 E. W. Derby	EAST 63D 20 M. Einhorn 22 H. Goldenberg 24 O. H. Schultze 26 E. E. Pierce 26 A. J. Sherman 50 F. A. Lyons	EAST 68TH 43 G. A. Sabine
EAST 51ST 151 G. W. Bogart 151 T. G. Lusk 155 A. Hadden 215 S. G. Kerr 319 D. Brekes 323 A. Assenheimer	EAST 59TH 9 L. Wischnewitzky 71 G. H. Taylor 115 W. Schoonover 120 B. Lapowski 129 R. S. Simmons	EAST 64TH 27 H. C. Coe 45 J. Brettauer 49 J. R. Gordon 57 E. Meierhof 100 A. Lipman 120 J. Sanders 162 J. Hoch 169 A. Kahn 187 J. Scheider	EAST 69TH 213 J. M. Brown 221 C. S. Stern 236 J. C. Rosenblueth 320 J. L. De Victoria 331 E. H. Moritz
EAST 52D 131 J. J. Friedrich 314 F. Dressel 318 L. Lichtschein 349 M. Engelsmann	EAST 60TH 12 I. Adler 32 S. Pollitzer		EAST 70TH 111 J. B. Garrison 128 M. Rosenberg 175 H. Koplik 212 A. M. Crispin 214 E. Winternitz
EAST 53D 53 C. W. Sanders 117 E. S. Sargent 214 J. O. Chase 222 C. W. Bohmfalk 236 W. G. Mortimer 236 A. G. Pfeiffer 246 R. Mollenhauer			EAST 71ST 109 J. Rosenberg 146 R. S. Morris 153 L. Stern, Jr. 163 M. B. Beals 171 O. P. Honegger 181 B. Morje 185 S. S. Graber 236 J. F. Chmelicek 253 W. C. Guth 259 J. F. Heim
EAST 54TH 15 L. E. Holt 20 J. A. McCreery 69 C. F. Roberts 71 W. D. Mitchell 109 H. L. Collyer 129 W. H. Hall			EAST 72D 41 L. L. Bradshaw 107 J. W. Warner 118 H. H. Seabrook 155 H. T. Brooks 155 R. E. Fivey 158 S. A. Stein 180 H. L. Purdy 204 L. Ettinger 224 E. Hochheimer 225 H. A. Haubold 225 T. J. Kemp 239 J. Kalisher

EAST 72D 253 J. Saxl 257 G. D. Spor 307 A. Hodlicka 348 M. Rosenblueth 356 G. M. Weeks	EAST 79TH 162 E. F. J. Hup- fauf 170 B. M. Feldman 176 L. Burgheim 210 S. Schaie 245 R. F. W. Bene- dix 304 E. J. McDon- ough 305 G. A. Zabriskie 308 J. A. Roth 316 I. S. Feinberg 326 L. Schnepf 327 C. B. Murray 354 R. J. O'Connell 356 L. Feigenblatt	EAST 84TH 129 J. Lewengood 129 S. Lewengood 334 H. Kost 336 H. F. Koester 347 A. Muller 348 G. Sibbald 350 C. J. Sharretts 422 H. S. Clark 427 W. O'Meagher 443 L. A. Walker	EAST 89TH 170 F. A. Eggers- ma 327 J. H. Guntzer
EAST 73D 50 G. S. Hunting- don 127 B. W. Stiefel 207 F. W. Brodman	EAST 80TH 117 D. Froehlich 173 J. Herold 183 G. Mannheimer	EAST 85TH 73 F. A. Thomas 107 J. S. Peterson 175 S. S. Morse 208 S. Beck	EAST 90TH 161 C. J. Burke 173 M. F. Maloney
EAST 74TH 31 J. J. G-riffiths 102 H. B. Conrad 123 A. Freeman 132 J. Glaser 142 J. H. Franken- berg 144 F. O. Manning 158 H. Kahn 162 J. Freedman 172 J. V. B. Green 242 E. I. Schevcik	EAST 81ST 116 J. W. Flynn 117 A. Lyle 148 S. Feinberg 321 M. M. Smith 241 R. F. Murphy 320 J. Friedman	EAST 86TH 58 J. R. White 118 H. A. C. Ander- son 120 F. Swain 126 W. M. Seward 131 I. S. Haynes 152 W. Jacobsohn 154 H. W. Garrison 225 F. M. Bauer 227 W. J. Pulley 227 M. B. Huson 239 M. Samuel 243 C. Hoffman 247 F. Halves 249 S. J. O'Neil 251 A. Pramann 307 J. L. Andrews 317 F. Churchill 323 A. Rixa 441 W. Rosensweig 443 S. Cohn	EAST 91ST 77 L. Weiss 164 A. R. Starr
EAST 75TH 180 S. Breitenfeld	EAST 82D 115 M. L. Weil 116 F. Van Fleet 116 M. E. Van Fleet 126 E. Sanders 130 M. Rosenthal 157 C. H. Weinholz 159 F. C. Anthes 231 L. B. Roder 242 J. B. Hallwood 307 J. Davidson 344 J. Morgenstern	EAST 87TH 134 A. Abrams 134 A. M. Fendler 209 C. Eurich 218 F. S. MacHale 230 H. P. Hirsch 234 S. Swyer 335 G. W. Rauten- berg 336 E. Wyler 342 M. G. Fran- ghiadi	EAST 92D 7 N. M. Freeman 126 F. A. Sprague
EAST 76TH 119 A. E. Wake- field 131 E. Gutmann	EAST 83D 39 A. J. Richard- son 47 H. von Musits 61 J. T. Simonson 113 J. W. Metcalf 117 C. F. Booth 117 R. N. Disbrow 141 L. Peiser 147 C. Stevenson 225 C. W. Müller 236 S. W. Robb 238 J. Baum 242 C. Bartels 331 H. Herr 331 T. J. Herr	EAST 88TH 16 H. Sheppard 501 A. Sieke	EAST 93D 127 O. A. Hyde 166 S. Goldstein 177 E. R. Eliscu
EAST 77TH 25 E. Mayer 29 E. F. Schwedler 57 E. Baruch 153 W. H. Morse	EAST 84TH 125 M. J. Jackson 127 H. Lowenthal	EAST 89TH 121 S. Jagers 150 L. Stern 161 J. J. English 164 J. E. Dearden	EAST 94TH 172 H. A. Rogers 172 C. Roig
EAST 78TH 102 F. A. Coyle 151 E. Pisko 171 D. H. Davison 177 C. L. Weiher 247 H. Spitzer 258 B. S. Talmey 266 L. W. Zwisohn 310 F. J. O'Hare 320 A. Baron 332 M. Jackson	EAST 85TH 120 F. Swain 126 W. M. Seward 131 I. S. Haynes 152 W. Jacobsohn 154 H. W. Garrison 225 F. M. Bauer 227 W. J. Pulley 227 M. B. Huson 239 M. Samuel 243 C. Hoffman 247 F. Halves 249 S. J. O'Neil 251 A. Pramann 307 J. L. Andrews 317 F. Churchill 323 A. Rixa 441 W. Rosensweig 443 S. Cohn	EAST 90TH 139 L. Cohn 172 W. Kaplan	EAST 95TH 139 L. Cohn 172 W. Kaplan
EAST 79TH 57 W. P. Northrup 61 F. S. Sellew 67 J. L. Morrill 80 J. W. Gibbs 82 F. T. Hume 82 W. A. Hume 117 H. J. Schiff 134 J. Baran 138 G. W. Richard- son	EAST 86TH 166 C. E. Elsnor 170 S. H. Phillips	EAST 91TH 202 G. Henderson	EAST 96TH 166 C. E. Elsnor 170 S. H. Phillips
	EAST 87TH 134 A. Abrams 134 A. M. Fendler 209 C. Eurich 218 F. S. MacHale 230 H. P. Hirsch 234 S. Swyer 335 G. W. Rauten- berg 336 E. Wyler 342 M. G. Fran- ghiadi	EAST 92TH 202 G. Henderson	EAST 97TH 155 L. R. Nathan
	EAST 88TH 16 H. Sheppard 501 A. Sieke	EAST 93D 155 L. R. Nathan	EAST 98TH 68 L. Schöney 216 M. S. Polak 233 J. C. Ford
	EAST 89TH 121 S. Jagers 150 L. Stern 161 J. J. English 164 J. E. Dearden	EAST 94TH 206 J. L. Bailey 209 M. C. Redmond 236 A. Finkelstone 238 B. S. Roseneau	EAST 99TH 12 H. V. Barclay 63 A. Marcuse 121 G. P. Clements 163 A. J. Bigelow
	EAST 90TH 212 J. J. Tierney 212 W. J. Tierney	EAST 95TH 63 L. S. Manson	EAST 100TH 63 L. S. Manson

EAST 110TH 118 H. L. Bienenfeld 204 J. M. Williams 245 J. Gerstl 253 H. E. D'Am-brosia	EAST 116TH 326 Z. L. Leonard 332 D. Friedman 345 B. H. Portuon-do 351 J. S. Tanner 427 J. L. Johnson	EAST 126TH 22 S. E. Gibbs 23 J. E. McMichael 27 E. C. Tracy 29 M. McLean 46 D. J. Donovan 50 A. N. Brockway 50 W. E. Chase	EAST 161ST 528 T. D. Martin 832 C. A. Haber-sack EAST 164TH 842 H. Ruhl 850 C. Wurm
EAST 111TH 103 F. W. Hornicke 145 U. S. Ward 150 J. H. McGivern 166 J. Ferrier 168 R. J. Arm-strong 182 J. Dwyer	EAST 117TH 130 J. T. Deyo 143 F. P. Ham-mond 147 I. F. Coffin 155 M. H. Block 178 S. H. Gregory	EAST 127TH 17 J. G. Truax 21 H. B. Shaw 24 A. M. Piersons 130 M. L. Tirrell 151 E. G. Maupin	EAST 165TH 844 J. F. Holmes 846 B. Wood, Jr. 850 S. C. Minor 860 C. H. Merse-reau
EAST 112TH 58 M. J. Schwerd 210 L. Rosenberg 220 F. C. Combes 224 J. P. Conroy 234 G. G. Johnson	EAST 118TH 212 S. Strauss 214 E. U. Weiss 241 H. C. Williams 303 L. Weyland 511 G. M. Major	EAST 128TH 6 M. F. Newgeon 25 S. J. Walsh 112 W. J. Robinson 121 J. Wohlfarth 150 R. C. Davis	EAST 169TH 990 R. D. Smith EDGECOMBE AV 26 T. Cleland 26 B. Corwin
EAST 113TH 73 M. T. Zooleo	EAST 119TH 229 C. E. H. Nicolai 230 W. J. Bohlk 236 A. Spottke 238 R. Cronson 312 D. J. Sheehan	EAST 129TH 7 S. A. Smith 17 D. Franklin 25 R. B. Elliott 64 W. O'Donnell	ELDRIDGE 52 L. Cherurg 54 M. Abramson 56 N. Mollner 181 L. Landes
EAST 114TH 205 H. Kunz	EAST 120TH 14 J. H. Fuchsias 51 C. E. Phillips 70 K. B. Page 304 J. G. Maeder 319 H. A. Shelley 324 W. C. Hands 335 I. H. Alexander	EAST 138TH 675 A. H. MacIvor 675 J. H. MacIvor 740 E. E. Barton	ELIZABETH 153 G. Carnso ESSEX 86 J. Nagaurney
EAST 115TH 146 J. P. Ogden 161 R. Engelsman 208 A. Egan	EAST 121ST 121 J. B. Campbell 161 B. G. Cooke	EAST 140TH 589 W. Beach	FIFTH 708 F. Wilhelm 710 H. Hellenstein 714 M. A. Zipser 727 M. Landesman 745 S. G. Frank 746 N. M. Mandl
EAST 116TH 18 T. R. Savage 66 F. H. Massecar 77 M. R. Richards 104 C. F. McCann 113 A. W. Neufeld 116 M. L. Carr 131 W. H. Gaudi-neer 135 J. H. Forman 149 J. M. F. Egan 153 A. J. Bilhoefer 167 R. F. Chapman 168 E. Fenn 175 J. H. Lurie 179 E. L. Cocks 183 J. Spillinger 185 J. A. J. O'Brien 206 C. R. Ellison 210 C. S. Wood-ward 220 H. Heiman 221 R. J. Stanton 223 R. Kunitzer 226 J. R. Healey 228 A. Zederbaum 231 J. F. Lyon 240 A. Schlesinger 307 J. A. O'Brien	EAST 122D 64 J. Law 101 W. F. Farrell 262 J. A. Walther 264 W. Steffens EAST 123D 102 H. G. Klippert 119 F. J. Kneuper 124 F. A. Bigelow 227 G. W. Dean EAST 124TH 17 M. A. Dale 66 S. J. Meltzer 72 R. J. Egan 102 T. De C. Miller 205 W. H. Upton 229 J. W. Harris 235 J. Lee	EAST 141ST 590 H. P. Fales EAST 143D 538 J. J. Smith 598 C. M. Lynch 636 S. D. Close EAST 145TH 625 E. Broquet 628 J. Leuchs 737 G. H. McGuire EAST 146TH 662 E. A. Ketten-beil EAST 150TH 563 J. P. J. Daly EAST 154TH 629 L. P. Lauer EAST 155TH 552 A. Von Duer-ing	FIFTH AV. 19 J. M. Mabbott 19 E. L. Partridge 55 W. Parker 70 T. M. Coan 72 R. B. Granger 225 B. Morton 267 R. Bowne 285 L. A. Sayre 285 R. H. Sayre 334 C. F. McDon-ald 434 J. H. Spann 448 I. L. Kip 479 W. F. Fluhrer 528 E. G. Rankin 528 E. Guernsey 531 T. E. Satter-thwaite 566 L. J. Kohn-stamm

FIFTH AV
 574 A. De Latour
 669 A. K. Hills
 964 G. H. Butler
 1041 M. S. Butties
 1046 J. Wiener
 2010 J. L. Hatch
 2014 P. A. O. Malle-
 son
 2019 E. Friden-
 berg
 2099 D. M. Marvin
 2150 H. Ettinger

FIRST
 31 H. Klamer
 114 P. T. Leyen-
 decker

FIRST AV
 379 W. C. Feely

FORDHAM
 I. S. Balcom
 S. C. Bradley
 T. J. Dunn
 I. C. Jones
 H. C. Paddock

FORDHAM H' TS
 J. H. Eden
 A. C. Lewis

FORSYTH
 112 A. Schrenk

FOURTH AV
 436 H. E. Cady
 & 22d J. E. Giles

FRANKLIN AV
 1315 J. E. Comfort
 1393 G. H. E. Starke

FULTON
 1280 A. Schwan-
 necke

GOUVERNEUR
 49 E. Miller
 59 G. A. Cherry

GRAND
 42 C. Trevisanello
 185 G. Lapenta
 445 W. B. Acker
 445 S. O. Hector
 515 F. Bennett

GREENWICH
 40 F. G. Merrill
 147 J. V. Sweeney

HENRY
 39 A. Rosenthal
 87 H. Rosahnsky
 107 A. Gen
 128 I. Levene
 132 B. Gordon
 136 A. A. Him o-
 wich
 140 J. K. Hogan
 142 G. Wolf
 150 M. Mintz
 154 D. C. Lewinthal
 154 J. Lewinthal
 163 S. Mosesson
 164 H. Weinstein
 168 A. E. Isaacs
 175 I. Szlachecki
 179 M. J. Burstein
 182 S. D. Douglas
 187 N. M a n d e l-
 stamm
 189 M. Wolper
 191 J. Solow
 201 M. Wollman
 204 P. Goldstein
 205 A. J. Aronson
 211 A. A. Margolies
 213 L. G. Goldberg
 223 W. H. Wilson
 256 J. Nolan
 277 G. M. Vander-
 grift
 283 U. W. C. Burke
 317 J. G. Coyle
 317 A. G. Roeth

HESTER
 106 S. Tren
 139 D. B. Gould
 164 M. J. Burke

HIGH BRIDGE
 J. A. Ferguson

HUDSON
 186 J. C. Boulee
 286 A. Voelker
 469 L. C. Jones
 471 M. E. O'Dono-
 van
 471 D. E. O'Neil
 473 De W. C. Ro-
 maine
 507 W. L. Darling-
 ton
 511 J. P. Foland
 688 W. P. Cunning-
 ham

IRVING PL
 20 P. J. Salicrup
 21 H. P. Johnson
 26 F. Heuel
 42 J. B. Hawes

IRVING PL
 42 W. Washburn
 45 C. A. Von Ram-
 dohr
 65 J. S. Ennis

JANE
 50 F. M. Banta
 54 C. Van Keuren

JEFFERSON
 14 M. Lewinski

KINGSBRIDGE
 T. Darlington, Jr.
 A. J. Fulton
 J. S. Healy
 T. W. Martin
 John Parsons
 W. A. Varian

LENOX AV
 240 V. H. Jackson
 244 F. W. O'Brien
 246 E. T. Weed
 248 G. A. Spalding
 264 T. F. Smith
 271 W. S. Miner
 272 H. T. Pierce
 273 W. C. Spalding
 307 J. G. Smith
 326 T. I. Townsend
 349 H. L. Wood
 355 J. A. Bean
 359 W. J. Tripp

LEWIS
 76 I. E. Pasternak
 120 H. W. Schles-
 inger

LEXINGTON AV
 73 M. G. Dadir-
 rian
 76 A. Cutujian
 102 C. H. Archi-
 bald
 104 E. H. Cook
 104 A. Y. Reid
 120 E. B. Foote, Jr.
 120 H. T. Foote
 122 M. E. Bond
 124 G. S. Dixon
 130 J. R. Conway,
 Jr.
 130 R. J. Parker
 132 M. J. Fleming
 141 T. A. King
 143 J. W. Brennan
 144 M. E. Nutter
 147 M. Burke
 149 G. D. Stewart
 149 O. J. Wilsey

LEXINGTON AV
 153 F. F. Root
 155 H. J. Gar-
 rigues
 157 A. P. Coll
 159 G. D. Hamlen
 168 A. Campbell
 168 J. F. Ferguson
 168 D. H. Sprague
 168 M. Thomson
 224 W. L. Evers
 224 F. V. Phelps
 265 J. G. McNutt
 265 S. J. McNutt
 316 O. D. Pomeroy
 320 W. D. Sewell
 332 F. W. Gwyer
 345 J. J. McKew
 350 J. A. McCreery
 356 B. P. Vanden-
 burgh
 362 C. E. Brown
 365 W. T. Gibb
 405 G. Vaillant
 409 J. E. Tower
 427 C. H. Richard-
 son
 427 H. W. Wooten
 447 D. E. Barry
 456 C. E. Bruce
 460 J. M. Bleyer
 465 Wm. T. Hel-
 muth, Jr.
 529 R. B. Wilson
 574 M. A. B. Mount
 581 E. B. Ramsdell
 605 J. H. Ripley
 606 J. D. Harrigan
 612 E. W. Hoeber
 614 A. P. Jaques
 614 W. S. Moore
 625 G. K a t z e n-
 mayer
 627 H. Herman
 629 E. O. Cowles
 631 F. A. McGuire
 636 F. H. Dilling-
 ham
 636 G. S. Lynde
 651 D. F. King
 653 R. F. Burke
 705 H. Koenig
 711 E. F. Newton
 712 E. C. Spitzka
 739 N. S. Roberts
 745 W. A. Hawes
 770 J. H. Asch
 777 E. Koesztler
 786 R. E. T o w n-
 send
 794 C. F. W. Haase
 805 N. E. Brill
 809 S. Herskovitz
 811 R. Stein

LEXINGTON AV	LEXINGTON AV	MADISON AV	MADISON AV
814 M. S. Kakels	1837 W. L. Ettinger	142 W. C. Jarvis	776 T. J. McGillicuddy
814 S. W. Kakels	1883 G. Schoeps	154 W. T. Dawson	791 R. H. Saunders
848 P. W. Cremin	1891 J. A. Beuermann	154 J. E. Weeks	801 A. Meyer
853 J. J. Reid	1895 H. Jarecky	156 W. R. Broughton	805 S. Kohn
862 A. Friedman	1932 E. Fleming	156 A. L. Ranney	839 C. A. Herter
862 A. P. Zeman-sky	2024 A. F. J. Kuehn	159 D. B. Hunt	941 M. Manges
947 E. L. Ayme	2024 A. J. A. Kuehn	191 J. E. Janvrin	943 W. Freudenthal
952 W. K. Simpson	2080 B. E. Hays	220 E. L. M. Bristol	947 S. Marx
967 J. O'Dwyer	2089 F. A. Nye	233 D. W. Hunter	959 W. M. Leszynsky
970 C. I. Proben	2089 F. M. Nye	233 H. D. Noyes	969 A. R. McMicheal
1023 B. Weltner	LIVINGSTONE PL	249 J. H. Billings	981 J. Muir
1031 D. L. Rauch	2 E. B. Kilham	249 D. Lewis	981 H. E. Russell
1037 I. P. Oberndorfer	10 H. Doherty	252 A. Flint, Jr.	981 F. J. A. Torek
1048 H. J. Loebinger	LORILLARD PL	263 W. B. James	1008 G. D. Bleything
1063 A. Lukens	38 J. C. Thompson	299 W. T. Helmuth	1011 O. A. White
1074 D. H. Agan	MACDOUGAL	302 W. M. Bullard	1013 J. B. White
1090 L. M. Michaelis	118 F. Ginnasi	304 A. E. M. Purdy	1039 T. F. McParlan
1105 R. Farries	126 A. Fanoni	304 F. K. Roarke	1041 S. Gluck
1129 S. S. Wallian	MADISON	307 B. F. Curtis	1074 C. Schram
1184 M. G. Raefle	75 J. S. J. Manning	313 H. H. Butts	1118 J. R. MacGregor
1190 M. Katzenberg	90 C. E. Denhard	315 J. C. McCoy	1138 H. Illoyay
1269 F. A. Sternberg	90 C. O. Maisch	324 J. W. S. Gouley	1187 A. A. Richardson
1270 J. E. Murphy	91 H. B. Jones	327 S. M. Payne	1309 H. F. Nordemann
1271 J. J. Gorman	93 S. Brothers	327 D. Webster	1574 J. Remer
1338 H. Stern	160 H. Siff	350 W. C. Phillips	1668 A. J. Fitz Gerald
1342 E. J. Palmer	162 A. Brothers	413 F. Hustace	1674 R. H. Zauner
1350 J. R. Alvarez	234 H. Solotaroff	419 J. A. Booth	1675 J. W. McCready
1356 J. F. McCann	244 T. Manning	432 L. M. Yale	1686 S. G. Sewell
1358 L. Rosenbaum	273 W. H. Nam-mack	450 L. Waldstein	1702 G. E. C. Kelly
1364 S. B. Allen	308 E. J. Hogan	460 P. F. Chambers	1712 E. Neil
1368 M. J. Rockwell	MADISON AV	512 F. E. Doughty	1712 J. Neil
1376 O. H. Presby	25 A. B. Judson	521 G. G. Shelton	1718 B. W. Brush
1378 A. B. Cossart	25 C. B. Kelsey	542 F. S. Dennis	1737 W. W. Taylor
1379 A. G. Pohly	25 E. C. Merrill	554 F. J. Nott	1819 H. M. Cox
1383 H. B. Sprague	25 G. Peckham-Murray	574 S. Smith	1927 F. Crounse
1443 M. W. Brinkmann	29 E. H. Peaslee	600 H. M. Painter	1933 G. E. Morgan
1476 C. D. Jones	62 V. Mott	600 T. G. Thomas	1937 S. W. Clason
1486 A. M. Fernandez	68 M. A. Cleaves	604 C. A. Leale	1944 L. Lang
1486 J. M. Rice	81 J. H. Emerson	640 C. W. Allen	1969 W. E. Woodend
1652 S. Martus	83 W. O. Moore	640 J. H. Gunning	1976 W. F. Martin
1656 E. J. Lorenze	85 C. E. Billington	640 F. J. Levisseur	1980 J. J. Williams
1670 H. Bloch	85 G. C. S. Choate	651 J. M. Mills	1986 G. H. Cocks
1672 F. Amabile	91 J. D. Emmet	656 W. Peterson	1991 J. O. Farrington
1673 M. Gerber	93 T. A. Emmet	663 G. W. Jacoby	2061 A. D. Ruggles
1683 M. Krinke	107 T. R. Pooley	667 F. Kammerer	2065 R. E. McDonald
1704 M. K. Goldsmith	111 E. T. Marsh	678 A. P. Dudley	2074 I. B. Read
1708 G. G. Fischlowitz	118 W. L. Culbert	690 M. R. Vedder	MANHATTAN AV
1785 J. Plunkett	118 H. H. Curtis	692 C. H. May	132 S. K. Kohn
1804 J. C. Sharp	126 H. Herrick	693 G. Seeligman	298 R. W. Straus
1812 A. C. F. Grimm	128 G. H. Wynkoop	700 W. Meyer	
182 A. S. Leverty	138 E. N. Carpenter	706 C. J. Mooney	
	138 A. F. Currier	706 R. W. Wilcox	
	140 W. F. Mitten-dorf	712 S. S. Jones	
		715 C. Koller	
		745 W. G. Fralick	
		747 H. W. Mitchell	
		751 W. D. McKim	
		753 A. Caillé	
		762 C. E. Simmons	
		766 H. T. Hanks	
		776 M. Gross	

MARION 29 A. Zucchi	PARK AV 101 F. W. Ring 103 G. M. Marshall 103 F. A. Smith 447 C. W. Packard 449 R. C. Kemp 571 L. Stieglitz 825 R. du Jardin 906 A. Kessler 975 E. L. Spitzer 1011 J. H. Yarnell 1034 De L. Carter 1034 E. A. Miller 1126 C. A. Rhodes 1145 J. E. Gore 1213 L. K. Neff	ST. MARK'S PL 36 A. Von Grimm 44 A. S. Schloss 48 H. Krollpfeiffer 49 J. A. Herb 54 G. K. Bentz 56 G. Schlereth 56 M. M. Schlereth 61 R. H. Theyson 64 F. H. Weismann 71 G. C. Stiebeling 75 L. Z. Buchholz 78 E. T. Stutzer 104 H. W. Hawlik	SECOND AV 327 W. Richter 331 E. Wagner 332 A. B. Duel 335 T. McCabe 423 E. Philippe 457 G. G. Lush 536 G. H. Nash 574 S. A. Hardy. 652 J. T. Thornbury 672 J. A. Sinsabaugh 673 C. J. Kane 915 J. M. Otto 932 W. Hassloch 1667 G. W. Johnston 1993 J. A. Powellson 2137 W. A. Taltavall 2378 F. E. Bauer 2428 C. H. Moak
MARKET 51 S. Hemingway 51 W. H. Hemingway	PIKE 19 J. I. Bluestone	Sr. NICHOLAS AV 202 J. M. Shepherd 288 H. M. Smith 328 W. R. Larkin 732 W. Goetz 889 G. F. Jackson 908 L. A. Rodenstein 910 R. P. O'Neill 940 W. T. Alexander 9 th C. R. Baker	SEVENTH 27 A. W. Beck 37 M. M. Dunton 39 H. M. S lver 59 E. Hotzen 60 E. F. Hoffman 67 H. A. Hackeling 85 A. H. Rannefeld 92 C. Sherman 101 M. Aronson 105 J. A. Price 110 C. Steiger 111 F. W. Klein 113 C. F. Kolner 117 M. D. Romm 241 S. Cohn 245 H. W. Berg 270 H. S. Stark 273 J. H. Macdonaid
MONROE 65 C. J. Musgrave 232 C. Wuest	PLEASANT AV 403 G. O. Heffter	SECOND 32 W. J. McCullough 253 M. Berger 255 S. Baum 280 I. M. Rottenberg	SEVENTH AV 46 G. W. Talson 63 J. P. Donovan 74 N. E. Badgley 590 W. E. Hibbard 832 K. F. MacLennan 1975 J. E. Lombard 2023 P. W. Erdtmann 2040 F. Mortimore 2137 W. A. Taltavall 2145 R. Harris 2145 S. A. Harris 2150 G. Cosine
MORTON 45 F. H. Myer	PRINCE 31 R. Asselta 153 F. E. Parodi	SECOND AV 66 A. Milleg 77 A. Orelina 96 H. J. Wackerbarth 97 M. Bracker 99 L. F. Bischof 111 J. L. P. Hoffmann 129 T. W. Busche 139 L. A. Cheney 144 E. J. Messemer 154 T. F. Heller 175 T. F. Cock 185 W. G. Mangold 187 L. Fischer 197 A. Shulman 199 B. R. Morrow 207 O. F. Jentz 210 C. F. Seifert 212 W. Shannon 217 J. L. Beyea 306 W. H. Bell 306 F. Heuel 310 J. Moorhead 312 S. K. Lyon 313 R. L. Hoelger	
MOTT 61 B. Sheinkman	RIVINGTON 40 R. Lewy 58 M. Behrman 59 L. Dann 61 J. Braunstein 63 L. Haupt 64 A. Volkenberg 66 G. W. Teschner 74 J. G. Weber 76 I. C. Eisenberg 85 P. A. Siegelstein 94 H. Beck 95 J. E. Robbins 106 L. Sandberg 111 J. Frank 118 A. Fishmann 120 A. Kantrovitz 121 M. Cisin 124 W. Dorfman 136 M. Apfel 133 I. Sternlicht 167 S. Rappaport 169 M. Duckman 171 S. Apfel 171 H. C. Hoefling 177 S. Goldenkranz	RUTGERS 26 T. Manning	
MOTT AV 361 F. D. Skeel	ST. ANN'S AV 527 C. G. Kirchoff	ST. MARK'S PL 10 F. L. Fuchs 15 A. Claesson 36 J. H. Barry	
MULBERRY 34 A. Trippitelli 64 N. Rivellini 86 F. Carlucci 188 R. Montani 191 D. Guarina			
MURRAY HILL HOTEL G. R. Smith			
NASSAU 32 E. J. Marsh 49 M. L. Byrn			
NINTH AV 245 E. S. McClellan 322 G. W. Lovatt 324 E. Z. Brievogelle 412 P. J. B. Wait 669 M. Augsburgur			
NORFOLK 123 A. Rubinovitz			
OLIVER 21 A. Shannon 28 C. Imperatori 30 E. G. Tuffs			
ORCHARD 77 L. Morris			
PARK ST 95 O. Abruzzo			
PARK AV 15 W. R. Pryor 16 V. B. Gibney 66 J. A. Fordyce 75 G. G. Wheelock 95 W. A. Studdiford			

SEVENTH AV 2194 W. C. McKee- by 2274 J. R. Campbell 2303 F. F. Potter 2305 P. B. Collier 2309 O. C. Ludlow	TINTON AV 1180 C. F. Spencer UNIVERSITY PL 30 J. H. Anderson VAN CORTLANDT L. Drescher	WAVERLEY PL 101 W. E. Forest 106 E. J. Sarlabous 116 D. L. Shea 117 C. Collonge WEST END AV. 253 S. G. C. Pinck- ney 415 W. S. Gardner 451 E. G. Ogden 556 T. W. Bickerton 775 R. B. Gray	WEST 11TH 21 J. F. Russell 23 J. A. Fabricius 126 J. L. Latham 128 W. H. Park 139 R. T. Bang 150 F. W. Davis 152 J. A. Burke 217 T. C. Finnell 221 F. C. Robinson 238 G. H. Elliott 244 E. Zimmerman 248 E. C. Titus 252 F. L. Harding 259 S. J. Clark 272 P. L. Tantum 320 W. H. McIntyre
SIXTH 235 L. H. R. Hibbe 311 T. R. Burgtorf 419 J. T. R. Roe- loffs 633 W. Hollinger 714 M. Goldberger 718 A. Kan 744 C. H. Weissber- ger	VARICK 85 W. M. Keene 103 W. J. Larmer 168 J. T. Madden VISE AV 1932 W. J. McDer- mott	WEST FARMS ROAD 1534 N. K. Freeman WILLETT 79 H. T. Eichacker	WEST 12TH 11 J. W. Brannan 51 A. Du Berceau 56 W. O. Cutliffe 65 F. D. Lawson 74 G. Mourraile 111 S. G. Cook 113 C. E. Denison 113 E. Denison 117 C. S. Macy 132 G. M. Crosby 144 G. R. Bourke 145 L. A. Coffin 145 L. L. Mial 146 B. C. MacIntyre 149 F. H. Kretz 155 E. West 156 N. S. Westcott 171 J. Di Bol 249 A. W. Tomp- kins
SIXTH AV 52 J. C. Ritter 153 C. Reed 244 C. P. Elwert 990 M. Grant	WALL 88 H. M. Koles WALTON AV 630 T. J. Brennan	WEST HOUSTON 129 E. J. Donlin WILLIS AV. 170 W. G. Eynon 182 E. M. Raynor 250 J. G. Sauer 270 C. E. Barton 296 G. L. Simpson 352 E. Heuel 362 P. J. Byrne 377 H. L. Hupfield	256 W. B. Brouner 297 T. Cole 301 H. P. Poinsett 302 E. J. Gallagher 302 W. C. Gallagher 338 A. Blauvelt
SPRING 191 E. F. Marini	WARD'S ISLAND E. C. Dent A. E. Macdonald W. A. Macy L. C. Pettit D. S. Spellman H. L. Tyler	WORTH 159 D. Casella 159 D. A. Casella	WEST 13TH 116 C. McDowell 128 A. M. Wood- ward 135 A. D. Campbell 135 G. Heussy 156 R. J. Devlin
SPUYTEN DUYVIL A. S. Hunter	WASHINGTON AV 1143 C. Liebenau 1194 H. A. Dodin 1242 H. Henwood 1257 H. H. Tinker 1803 R. A. Joyce 1872 C. A. Becker 1873 A. Naudain 1957 C. E. Field	WEST 4TH 52 J. Friedrich 143 C. M. Baker 165 F. D. Quijano 210 E. Von Donhoff 227 J. C. Halsted 231 F. T. Barwis 240 D. T. Corde 284 H. B. Watson	WEST 14TH 153 H. T. Elliott 153 J. W. Elliott 200 J. G. Davis 206 T. H. Holgate 227 C. F. Walter 238 J. Conmeight 257 T. S. Bahan 331 E. D. Franklin 338 J. J. Prendergast
STANTON 145 J. Schmitz 150 A. S. Bienen- stock 183 S. Greenbaum 274 Z. Moshkovitz	WASHINGTON PL 27 E. Curtis 79 W. H. Richard- son 84 E. R. Pulling 126 L. J. McNam- ara 130 O. G. Smith	WEST 9TH 51 J. H. Dorn WEST 10TH 20 J. Bettini-Moise 55 W. F. Wright 57 H. G. Wetmore 133 S. M. Johnson 144 W. C. Moore 153 R. Ormsby 175 A. F. Eife 182 J. T. Harrison 194 M. Kenyon 220 F. B. V. Becker- Laurich White Star Pier, J. Fourness- Brice	
STATE 22 T. Drumm 30 E. P. Turner	WASHINGTON SQ S 29 J. H. P. Hodg- son 68 M. B. Early 68 T. H. Fisher 70 L. D. Brough- ton 70 L. D. Brough- ton, Jr. 73 L. Marquet 80 C. L. Harrison		
STUYVESANT 17 S. McCallum			
SUFFOLK 82 H. J. Bergold 141 M. I. Knapp			
THIRD 6 H. Timm 6 S. M. Timm 32 M. B. Feeney 57 S. M. Lands- man 62 S. Weiss 315 B. Friedman 324 G. R. Hill			
THIRD AV 97 N. Pfeiffer 510 B. W. Hawker 514 O. E. Bradford 606 R. E. Kunzé 1760 T. Brennan			

WEST 14TH 351 R. J. Scofield 355 L. B. Sherman	WEST 21ST 36 G. L. Knapp 36 F. M. Townsend 40 R. W. Taylor 117 C. T. Whybrew 139 W. A. Dunckel 139 L. F. Warner 143 W. H. Gregg 157 J. A. McLochlin 226 H. L. Metz 260 R. H. Anderson 306 M. F. J. Crowley	WEST 23D 369 N. J. Hepburn 404 G. L. Zabriskie 517 A. E. Park	WEST 30TH 5 M. J. Asch 5 W. Coleman 19 E. Bradley 20 T. M. Markoe 24 S. W. Smith 26 N. W. Lynde 131 J. A. Bass 313 P. Ehrhart 324 D. R. Ambrose 346 S. Murtland 348 S. Kennedy 354 J. F. Gray 354 W. G. Hoyt 356 R. J. Anderson
WEST 15TH 30 A. W. Stein 223 C. L. Weeks 225 H. Williams 231 S. P. Cropper 252 C. F. Morcom 325 C. A. Dennis 336 M. Rosenheim 337 G. A. Evans	WEST 22D 9 J. A. Andrews 12 A. Trautman 36 S. S. Purple 143 J. J. Spreng 149 L. S. Horton 150 J. H. Mennen 155 K. F. MacLennan 162 C. T. Jewett 223 J. C. Morton 295 W. H. Rogers 227 J. S. Sauvalle 228 L. Morris 232 A. Shunk 237 A. B. Tucker 232 J. S. Ferguson 258 W. F. Varcoe 314 J. A. Campbell 325 W. F. Cushman 349 L. H. A. Schneider	WEST 24TH 9 D P Pease 22 A. Duffoo 46 A. J. Peet 211 A. A. Herzfeld 239 G. G. Lewis 349 J. H. Patrick 353 G. Knipe 427 J. F. MacEttrick 442 W. J. McMahon	WEST 31ST 9 N. Bozeman 9 N. G. Bozeman 11 J. S. Bassett 18 L. L. Seaman 20 W. B. Marple 22 R. P. Lincoln 37 W. W. Gilfillan 37 J. McGrath 152 S. H. Abkarian 159 S. E. Post 205 J. J. Farrell 312 B. F. Thomas 315 G. Schlegel 336 A. C. Fletcher
WEST 16TH 8 C. E. Atwood 8 W. E. Dold 24 M. Chalmers 33 V. Zolnowski 33 V. Zolnowski, Jr 53 J. H. O'Connor 146 J. M. Harding 251 J. E. Messenger	WEST 25TH 24 R. S. Adams 24 H. H. Forbes 31 E. R. Chadbourne 45 E. F. Hofmann 252 J. Dorning 258 C. L. Morehouse 265 G. W. Collins	WEST 26TH 13 G. W. Weld 30 M. R. Worrall 36 W. R. Chichester 39 E. P. Miller 43 C. P. Tucker 137 W. H. McKenley 242 J. S. Candee 308 F. L. Johnson 356 W. Ross	WEST 32D 12 F. Delafield 16 F. R. Sturgis 21 S. S. Sturt 22 A. B. Townsend 24 W. J. Brickelmaier 28 S. B. Jones 36 J. E. Winters 38 G. F. Brooks 38 G. W. Brooks 41 J. H. Hinton 144 R. Conwell 302 J. J. O'Meara 313 J. H. Becker 317 J. W. Woods 358 W. H. Dustman 372 J. J. Concanon
WEST 17TH 11 D. M. Stimson 26 T. T. Janeway 46 A. B. Johnson 48 F. A. Burrall 54 F. J. Quinlan 56 H. F. Kudlich 62 J. R. Wood 315 T. N. Leib 315 A. V. Mendizabal	WEST 28D 161 L. W. Hubbard 161 E. Le Fevre 168 I. H. Reiley 202 M. S. Gabriel 215 J. J. E. Maher 217 C. E. Teets 219 M. A. Brinkman 219 M. G. Whittemore 221 G. T. Harrison 233 P. J. McCourt 235 R. A. Murray 247 S. B. W. McLeod 264 C. de C. Brown 267 W. M. Kemp 337 W. T. Peet 339 W. Bushnell 341 A. Reich 343 C. E. Gilbert 364 H. O. Carrington	WEST 27TH 32 G. A. Bonshur 38 W. G. States 39 J. H. Titterington 351 T Stone	WEST 33D 6 G. M. Lefferts 14 W. B. Brown 14 G. T. Elliott 22 W. C. Rives 23 C. E. Beebe
WEST 18TH 8 F. L. Satterlee 12 F. W. Jackson 317 P. G. Becker 319 T. K. Tuthill 347 A. H. Dieck	WEST 19TH 17 L. Jordan 18 P. R. Bolton 18 L. A. Conner 33 V. Thompson 38 W. A. Shufelt 59 C. H. Bushong 309 R. McNeilly	WEST 28TH 36 C. Bernacki 44 L. A. Long 158 H. Pepper 216 W. M. Lively 329 J. Weiss 352 L. G. Doane 354 J. H. Wilson 363 A. C. Bridges 365 G. M. Ball	WEST 29TH 14 J. A. Irwin 51 U. G. Hitchcock 103 W. H. Johnson 160 K. F. Junor 328 S. Ketch
WEST 20TH 28 J. M. Woodbury 46 J. B. Stein 46 F. D. Weisse 158 F. J. Eversfield 160 A. H. Little 308 E. F. Quinlan 331 F. W. Curran 331 J. J. Curran 353 A. W. Durand	WEST 21ST 18 J. S. Carreau 19 R. W. Amidon		

WEST 33D	WEST 34TH	WEST 35TH	WEST 38TH
30 C. J. Colles	218 W. Pardee	68 F. L. L. Tetamore	12 J. N. Bishop
30 W. E. Lambert	222 J. G. Noble	70 E. A. Banks	12 A. L. Turner
30 G. A. Richards	225 D. C. Logue	74 S. N. Smith	20 F. Ferguson
31 R. C. M Page	225 J. Logue	126 C. S. Collins	29 S. Tousey
32 T. T. Gaunt	227 D. H. Smith	154 B. J. Blankman	31 J. H. Girdner
32 W. W. Van Arsdale	228 G. G. Vanschaick	224 D. H. Mackie	34 C. E. Lockwood
33 A. A. Boyer	236 D. B. Clark	306 D. Wark	35 P. A. Callan
33 G. T. Stevens	238 E. H. Quinn	312 T. F. M. Roediger	49 G. M. Tuttle
36 W. P. Brandegeer	240 G. H. Richtmeyer	354 J. M. O'Brien	51 J. W. McLane
37 R. F. Weir	243 J. J. Goodman	WEST 36TH	53 J. L. Corning
46 C. L. Gibson	243 J. E. M. Lordly	10 A. E. Gallant	57 G. L. Peabody
50 W. E. Porter	249 A. T. Ishkanian	25 R. C. Myles	59 C. Cleveland
55 C. C. Bradley	254 G. Furman	27 C. F. Collins	60 H. C. Taylor
203 F. A. Johnson	256 E. S. Jackson	27 A. Dixon, Jr.	65 M. Clymer
306 E. O. Bachmann	256 W. S. Wells	28 W. L. Stowell	66 A. B. Hobbs
313 S. W. Dana	262 F. P. Hoover	29 E. F. Ward	68 E. Johnson
318 J. W. Woods	316 J. L. Medina	35 L. R. Morris	204 L. Carr
332 G. T. Hunter	326 G. Frazer	36 J. J. Kindred	216 G. E. Doty
342 Z. S. Webb	335 W. G. Hartley	42 A. B. Ball	219 W. Stubenbord
344 J. C. P. Van Loan	341 A. H. Burdick	44 C. E. Quimby	238 J. B. Mauch
	349 M. E. Gordon	45 R. Watts	240 H. Moeller
	406 A. Rupp	45 R. Watts, Jr.	253 I. M. Seltzer
	422 G. Costigan	46 A. G. Allan	257 W. K. Wilkins
	424 J. W. Lyman	46 T. M. Dillingham	263 H. O. Clauss
	425 G. S. Youngling	47 C. S. Bull	266 J. J. Sullivan
WEST 34TH	431 J. D. Stark	48 E. Eliot	WEST 39TH
11 E. Quintard	447 T. J. F. Murphy	48 E. Eliot, Jr	7 H. C. Houghton
14 S. D. Terry		50 R. Kalish	19 G. V. Hudson
40 A. M. Phelps	WEST 35TH	54 J. D. Bryant	32 F. W. Murray
40 E. E. Williams	8 P. B. Porter	55 F. H. Wiggin	33 J. S. Thacher
41 T. H. Burch	9 R. H. Derby	56 S. S. Mulford	36 J. Vanderpoel
41 C. M. Lee	10 H. G. Piffard	56 W. B. De Garimo	42 G. S. Winston
102 J. A. Williams	12 S. Sexton	57 C. Hitchcock	43 J. Collins
110 A. Jacobi	13 E. Anthon	64 R. Newman	43 R. H. Greene
110 M. P. Jacobi	23 R. O. Born	65 W. C. Kennedy	43 F. S. Muckey
111 R. M. Cramer	35 W. T. Bull	124 S. A. F. Battey	45 W. A. Holden
113 A. D. Rockwell	36 L. F. Bishop	130 W. C. Gilday	49 J. M. Macdonald
115 E. W. Burnette	36 E. M. Culver	249 W. E. Cuff	49 R. T. Morris
121 F. E. Miller	36 F. A. Scratchley	267 J. Hartmann	56 L. F. Sass
123 E. B. Bronson	36 R. H. Wylie	311 F. M. Helbig	123 H. B. Pettingill
123 H. S. Norris	36 G. T. Wetmore	323 A. W. Becker	206 A. L. Putney
124 G. L. Curtis	37 B. Robinson	365 R. Kay	WEST 40TH
125 H. L. Constable	39 H. J. Knapp	WEST 37TH	8 J. J. Henna
125 W. F. Stone	42 H. Griswold	21 V. H. Norrie	12 S. D. Powell
133 T. Dunham	45 W. A. Valentine	23 J. B. Gilbert	22 F. Abbot
135 M. B. Brown	46 H. D. Schwarzschild	28 C. McBurney	24 W. R. Gillette
135 L. L. Wylie	48 J. D. Aspinwall	34 C. Phelps	26 H. Knapp
138 H. H. Kane	49 C. J. Strong	42 F. P. Kinnicutt	28 W. G. Wylie
139 F. G. Esson	52 W. B. Coley	57 J. J. Edmondson	36 E. G. Janeway
140 R. D. Jones	52 E. M. Foote	150 T. S. P. Miller	38 W. L. Baner
141 J. F. Erdmann	61 J. D. Nagel	246 J. A. Shears	38 E. P. Fowler
143 G. Heywood	62 B. B. Gallaudet	261 C. F. Myers	40 J. J. Garmany
143 J. A. Nichols	62 A. G. Weed	WEST 38TH	40 D. H. McAlpin
148 B. Clemens	64 J. J. Hull	8 L. A. Queen	42 J. S. Converse
152 A. Fitch	66 B. Scharlau	8 St. Clair Smith	66 P. A. Morrow
154 S. B. Battey	68 C. G. Campbell		104 C. McDougall
154 D. H. Goodwillie			106 A. M. Scully
156 M. E. Mitchell			215 F. J. Moses
157 M. J. McClery			225 W. Scheide
210 B. S. Beach			226 T. D. Sargood
218 E. B. Pardee			352 G. Wenner

WEST 41ST	WEST 43D	WEST 45TH	WEST 47TH
124 C. P. Kreizer	242 F. C. Valentine	59 J. B. Gibson	117 E. E. Conrad
133 W. Stevens	266 S. R. Ellison	67 C. L. Bagg	154 W. E. Rounds
187 A. H. Laidlaw	307 J. B. Acken	71 B. H. Wells	173 B. G. Carleton
137 G. F. Laidlaw	412 T. H. Steers	72 F. A. Goodwin	310 M. T. Hughes
	418 D. A. Gaillard	77 F. G. Welch	328 G. W. Small- wood
WEST 42D	WEST 44TH	112 E. H. Griffin	333 D. Jacobson
136 R. M. Fuller	104 P. E. Arcula- rius	117 R. Hunter	348 E. F. Smith
204 D. Coxe	104 W. H. Scott	127 W. A. Dayton	359 J. M. McMillan
208 C. A. Bucklin	106 J. Finch	128 F. Moore	413 E. F. Ruppe
221 R. Stewart	114 I. P. Sherman	129 W. T. Hall	433 E. Kolb
227 F. E. Rabe	117 W. O. McDon- ald	148 H. H. Warner	437 J. Martin
238 A. A. Maloney	132 H. L. Barker	152 G. C. Brown	438 H. S. Warwick
242 F. de Kraft	132 M. E. Herrick	263 G. F. M. Bond	446 S. D. McIntosh
243 G. M. Schweig	134 A. L. White	216 P. Rengifo	456 W. P. Merres
244 W. M. McLaury	136 B. A. Lindsey	239 A. L. Robin- son	459 J. J. Noll
245 E. Paulding	138 A. Perry	256 J. H. Bache	
247 A. C. R. Stevens	142 M. T. Bissell	310 J. Sanders	WEST 48TH
248 A. R. Robinson	144 C. E. Hackley	325 J. A. Terry	13 W. E. Wheelock
248 J. A. R. Robin- son	144 G. R. White	328 H. M. Burns	22 M. A. Starr
254 P. C. Cole	146 W. H. Lyons	334 H. Weir	32 D. Magie
258 H. Rickaby	147 E. W. Bill	WEST 46TH	42 H. I. Ostrom
259 J. L. Campbell	147 W. M. Carhart	12 G. Durant	44 J. S. Billings, Jr.
260 G. M. Stoeckel	149 J. F. Erdmann	17 E. B. Dench	44 R. J. Carlisle
263 J. E. Traub	150 R. Davis	25 L. Weber	44 H. A. Griffin
264 A. W. Maynard	153 E. W. Davis	26 F. H. Bosworth	62 E. A. Tucker
266 C. G. Am Ende	201 F. Beach	35 W. Carr	63 E. A. Bogue
268 M. Nivison	209 P. M. Doty	50 C. L. Dana	102 E. B. Perry
352 T. J. Moss	214 J. B. Huber	56 L. F. Bryson	103 F. W. Hamlin
353 J. C. Miller	214 W. N. King	56 I. Townsend	107 M. Leal
354 D. S. Dough- erty	224 F. K. Ains- worth	66 C. C. Boyle	110 C. Deady
355 E. C. Mowry	227 S. P. Cahen	74 R. S. Tracy	116 J. F. McKernon
356 H. Kolb	234 A. Pettis	138 D. F. Buck	126 A. M. Jacobus
358 C. J. Dumond	236 G. A. Tuttle	138 E. V. Buck	136 C. H. Helfrich
359 C. D. Shirmer	255 G. H. Winkler	148 R. Deshon	136 H. C. Keatinge
359 G. P. Shirmer	416 W. H. Rassman	216 T. M. L. Chrys- tie	136 H. D. Keatinge
360 I. A. Allen	437 A. L. Gnichtel	238 C. Mondini	150 J. S. Warren
361 W. T. McMan- nis		311 W. P. Wilkin	151 N. C. Smith, Jr.
WEST 43D	WEST 45TH	316 A. W. Sully	152 C. C. Ransom
18 J. T. O'Connor	16 M. L. Edwards	323 F. Grauer	154 R. Milbank
20 A. W. Hollis	16 A. B. Norton	349 R. L. Miranda	155 R. L. Stanton
20 E. W. Peet	16 G. A. Shepard	350 R. W. Glassford	155 K. L. S. Sterling
28 J. O. Tansley	16 C. W. Townsend	552 C. Motschen- bacher	158 F. D. Buck
111 Von B. Thomp- son	17 C. F. Adams	WEST 47TH	160 C. H. Young
112 A. B. Davis	17 J. L. Adams	20 P. T. Kimball	163 L. D. Courcoula
117 S. H. Vehslage	20 P. F. Mundé	22 E. M. Cameron	168 C. A. W. Cabot
133 G. D. Clift	22 W. H. Katzen- bach	34 W. B. Ander- ton	214 J. Cabot
138 N. L. MacBride	22 C. H. Brown	40 A. A. Smith	218 I. E. Booth
141 J. R. Durkee	25 C. O. Fairbank	54 J. C. Jay	224 W. H. Munn
145 W. J. Lewis	35 J. P. Tuttle	58 J. M. Eowe	311 G. Scholer
151 E. Schottky	39 C. Heitzmann	60 J. B. Gibbs	322 R. H. White
153 G. W. Holmes	41 J. W. Dowling	60 P. S. Syms	324 J. T. C. O'Dona- hue
217 M. H. Nash	42 E. D. Fisher	78 J. A. Steurer	334 C. P. Smith
219 D. E. Walker	43 A. B. Jamison	179 J. L. Perry	337 J. C. Schminke
232 H. H. Bennett	45 E. J. Pratt	105 W. S. Watson	351 T. B. Columbia
234 A. E. Chapman	52 T. H. Allen	107 S. A. Davis	358 G. B. Teames
239 K. R. Taylor	53 E. Carleton	107 J. C. Thomas	367 J. C. Bryan
241 S. F. Unger	58 G. M. Hammond	108 N. Oppenheim	448 J. W. Egan
			506 J. Kufner

WEST 49TH	WEST 51ST	WEST 55TH	WEST 57TH
7 W. A. Bartlett	64 W. H. King	25 S. G. Tracy	256 H. W. Paige
9 C. Edson	233 S. Clock	45 F. E. Lippert	260 J. Ewing
15 G. A. Dixon	236 F. G. Kneer	64 D. F. Linehan	260 W. S. Stone
42 W. C. Campbell	313 G. V. Hann	64 E. S. Potter	324 J. F. Miller
44 G. R. Lockwood	332 W. S. McMurdy	72 L. S. Rau	328 H. Cheesman
47 G. C. Gage		72 A. N. Strouse	328 J. P. Fiske
59 G. M. Edebohls	333 A. B. Deynard	75 C. G. Currier	330 D. E. Holman
71 R. L. P. Itchard	333 J. Moran	103 S. N. Leo	351 A. H. Goelet
115 T. H. Manley	336 A. Rowe	107 J. R. Hayden	353 N. D. Haskell
119 H. DeKraft	345 J. H. Byrne	201 S. H. Carney	357 T. Kelly
137 J. B. Shotwell	358 A. E. Covert	201 S. H. Carney,	406 E. Jarrett
152 T. M. Acken	360 F. M. Ranney	Jr.	406 C. O. Rice
152 G. Hiron	422 G. D. McGauran	314 A. W. Lloyd	406 A. G. Terrell
217 S. W. Crowe		322 E. S. Holt	408 J. F. Creinin
228 A. Eidenbenz	423 L. T. Klinker	338 F. A. Cook	409 L. F. Kiefer
247 J. J. Neville	431 T. F. Buchanan	340 J. J. Dooley	410 C. F. Thiesen
		361 A. V. Moschowitz	424 A. Ayzavian
		368 J. D. Nelson	463 C. H. Culver
WEST 50TH	WEST 52D	WEST 56TH	WEST 58TH
5 F. N. Otis	27 W. N. Guernsey	7 W. H. Thomson	5 S. Alexander
5 W. K. Otis	39 F. Foerster		5 G. P. Biggs
11 R. Abbe	51 S. F. Wilcox	40 H. E. Owen	5 H. M. Biggs
13 A. L. Fisk	63 C. L. Dyer	47 S. H. Dessau	15 J. B. Bissell
24 T. H. Myers	65 M. A. Requa	47 A. H. Ely	18 J. P. Munn
24 S. Lloyd	240 L. Lannin	47 T. S. Southworth	30 H. M. Sims
36 F. H. Boynton	243 A. Zeh	47 F. M. Warner	39 E. F. Hoyt
41 F. Cabot	249 J. A. Breakell	60 F. M. Wall	51 F. A. Castle
41 H. H. Hagan	251 C. L. Wheeler	63 A. F. Taylor	103 W. Moor
41 M. C. McGauran	252 J. S. Ferguson	64 J. L. Smith	104 J. W. Thomson
44 F. Danne	254 I. F. Pray	66 H. C. Hazen	122 F. W. Chapin
45 T. W. Cleaveland	255 M. E. Warsaw	129 W. L. Fleming	124 A. F. Büchler
47 E. C. Seguin	257 F. H. Grant	200 F. E. Sondern	131 A. G. Hinckley
49 W. G. Boutilier	263 W. Stratford	210 Y. Wardlow	132 E. N. Bradley
	265 J. W. Stronach	332 O. S. Phelps	134 W. A. Ewing
49 L. W. Hotchkiss	267 A. Strong	336 F. King	325 G. G. Ward
51 H. D. Chapin		338 E. G. Mason	327 J. G. Curtis
53 E. S. Peck	WEST 53D	352 W. A. Turnbull	329 E. B. Coburn
56 C. Prince	20 F. E. Hyde	357 E. J. Aspell	334 M. Deschere
60 P. Bailey	23 R. Guiteras	357 J. Aspell	345 M. W. McGovern
60 F. Peterson	25 L. A. Dessar	363 J. Anderson	347 W. B. Pritchard
61 E. G. Tuttle	25 W. S. Gottheil	371 J. P. Davin	348 R. O. Mason
62 E. B. Cragin	25 P. Outerbridge		350 L. C. Vincent
64 R. B. Talbot	43 C. T. Poore		352 H. F. Robinson
65 E. C. Savidge		WEST 57TH	353 L. M. Allen
68 R. Waldo	WEST 54TH	23 P. B. Wyckoff	354 C. W. Cornell
69 J. R. Nilsen	16 C. M. Cauldwell	49 F. Abbott, Jr	358 E. V. Delphy
73 L. P. Walton	59 A. W. Gardner	121 G. Langmann	360 E. Y. Hill
77 G. W. Kerr	61 A. M. Thomas	146 H. M. Dearborn	
166 J. L. Turner	63 G. Bacon	147 C. H. Knight	WEST 59TH
362 F. Marcinkowski	103 G. B. Durrie	152 G. W. Crary	20 G. H. Patchen
	141 A. F. Liautard	152 G. E. Steele	24 A. Wright
	166 S. T. Armstrong	161 J. H. Fruitnight	28 W. R. Townsend
WEST 51ST	170 W. A. Dewey	205 R. G. Freeman	30 H. A. Ehrmann
34 G. B. Hope	170 D. D. Stevens	205 C. S. May	30 J. W. Lazear
35 L. L. Danforth	201 C. F. Taylor	210 M. C. McGannon	36 S. E. Milliken
45 J. H. French	201 H. L. Taylor	223 W. E. Delebarre	126 R. Whitman
47 H. H. Tyson	233 J. L. Hopkins	223 F. M. Frazer	128 B. Symonds
54 H. J. Boldt	248 R. Dunlevy	250 J. Habirshaw	230 E. P. Mallett
57 C. C. Howard	251 M. Beattie	250 H. W. Hanford	230 G. H. Mallett
62 H. N. Heine-man	252 J. H. Dew	256 A. H. Leyton	308 W. L. Savage
	256 A. E. Bieser	256 E. H. Lines	314 J. P. Henry
62 J. B. Knapp	256 G. Bieser		
	319 J. H. Wheeler		

WEST 59TH 334 J. Pbillips 340 H. D. T. Wilson 437 E. Hodenpyl 437 E. Leaming	WEST 71ST 43 J. J. Crane 66 E. H. Barber 70 A. Spence 103 F. A. Utter 104 B. Zweighaft 105 C. B. Carter 113 H. W. Jones 119 W. C. Gardner 206 A. S. Newcomb	WEST 77TH 113 A. Wiener 129 F. A. Baldwin 148 A. B. Whitney 272 G. M. White 303 R. A. Witthaus	WEST 83D 137 E. H. Knight 160 W. D. Bell 173 H. Power
WEST 60TH 16 C. D. Hunking 19 J. Begen 31 J. F. Chauveau 31 J. F. Chauveau, Jr. 133 E. R. Duffy	WEST 72D 1 J. W. Moore 101 C. G. Pease 103 L. M. Silver 107 C. B. White 140 F. J. Blodgett	WEST 78TH 123 S. J. Pearsall 128 W. S. Pearsall 137 T. L. Stedman 167 G. B. Hickok 170 C. Good 202 S. H. Wollerton 205 W. Bensel 238 J. A. St. John	WEST 84TH 19 O. C. S. Davis 19 W. O. Plimpton 52 J. S. Hopkins 66 H. S. Graves 101 W. F. Drake 102 W. J. Purcell 104 R. N. W. K. Hornor 109 E. N. Liell 116 J. H. Brauth 153 W. H. Guilfooy 210 W. P. Worster
WEST 61ST 16 J. W. N. Martine 18 H. B. McCarroll 26 B. V. Tompkins 28 C. H. Lewis 42 C. N. Thompson 104 E. M. Clerihew 129 J. S. Brosnan 143 F. S. Haven	WEST 73D 15 F. S. Kennedy 120 J. F. Terriberry 135 C. N. Dowd 168 E. C. Gilkison 181 E. H. Porter 183 F. J. Brockway	WEST 79TH 113 E. C. Wendt 144 A. Agramonte 175 S. Derickson 224 H. F. Guleke	WEST 85TH 126 J. H. Huddleston 138 E. Rosenberg 139 W. A. Heacock 149 W. Menzies 165 C. Wright
WEST 62D 59 J. E. Ward	WEST 74TH 3 J. H. North, Jr. 61 G. W. Jarman 101 C. S. Cole 105 R. H. M. Daw- barn 105 E. L. William- son 107 J. S. Ely 159 W. Mendelson 202 W. H. Jones	WEST 80TH 119 E. E. Tull 184 P. W. Wright	WEST 86TH 105 J. H. Jolliffe 107 W. Thurman 303 C. C. Park 305 E. C. Mann
WEST 63D 107 W. B. Holden 109 G. Newby 115 W. A. Fanning 116 W. Geoghan	WEST 75TH 44 M. J. Echever- ria 56 J. M. Richard- son 101 J. Walter 102 G. W. Leonard 102 G. Scott 108 L. I. Mason 108 J. V. D. Young 119 J. P. Thornley 176 C. E. Rayson 226 F. Hollister	WEST 81ST 1 L. Broun 101 E. E. Swift 104 R. B. Karib 114 A. L. Root 117 C. C. Osborne 126 M. R. Peck 129 A. T. Hills 130 C. W. Jackson 158 L. M. Gibson 171 H. B. Douglass 176 W. J. Fields 213 E. S. Farrington	WEST 87TH 104 L. Dinkelspiel 133 S. J. Murray 161 G. F. Morris 176 W. F. Grier
WEST 64TH 104 W. F. Honan 111 D. H. Stewart 148 C. Ver Nooy	WEST 76TH 44 E. Stieglitz 60 P. H. Friden- berg 135 C. W. Cutler 140 R. W. Eastman 153 H. Altshul 163 M. Powel	WEST 82D 7 J. G. Wallach 72 H. M. Archer 76 J. Aldrich 78 M. J. Lewi 107 G. D. Hallett 110 J. L. Hiller 111 J. F. Whitmyer 125 A. R. Crain 130 A. H. Travis 132 G. T. Warford 151 R. A. Gunn 165 H. S. Williams 174 A. W. Palmer	WEST 88TH 40 B. F. Vosburgh 43 J. C. Rising 100 A. C. McGuire 109 C. J. Parsons 301 H. S. Houghton
WEST 65TH 21 H. N. F. Cooke 36 F. H. Bartlett 59 R. H. Cunning- ham	WEST 77TH 103 J. C. Johnston 105 S. E. Jelliffe	WEST 83d 54 E. C. Chamber- lain 113 C. G. Kerley 113 R. H. Roof 121 F. I. Disbrow	WEST 89TH 90 H. A. Daniels 111 J. J. Luis
WEST 66TH 145 H. L. Shively 151 M. T. Runyon 155 A. M. Jamison 155 M. W. Jamison	WEST 69TH 118 J. E. Newcomb 123 F. S. Halsey 207 J. W. Gallivan	WEST 90TH 104 E. W. Russell 114 E. F. Hitchcock 128 A. Gale	WEST 92D 129 W. H. Morrison 133 W. Gordon 140 H. S. Hathaway 145 J. D. Malone 159 S. V. Ten Eyck
WEST 70TH 15 T. W. Pomroy 51 S. Baruch 65 J. S. Linsley 114 J. H. McNery 128 A. M. Galbraith 134 C. W. Stimson 142 J. Stafford 215 G. C. Freeborn 235 C. A. Kinch	WEST 93D 33 F. S. Fielder		

WEST 93D 33 E. E. Harris 47 W. Ayres 47 C. D. Van Dyck 54 W. A. E. McKee 57 W. A. Walker 117 D. L. Hubbard 102 A. E. Meyer 121 E. J. Ware 146 F. J. Bowles	WEST 102D 159 G. L. Peirce 177 H. O. Clauss, Jr. WEST 103D 135 F. W. Lester 148 W. B. Chapin 157 E. Schalck 202 G. P. Shears WEST 104TH 1 F. M. Blodgett 79 S. D. Hubbard 110 J. D. Johnson 116 G. W. Weeks 128 W. H. Weaber 130 A. W. Warden 157 F. W. Meyer 226 E. D. Wilcox 251 S. O. Hardy WEST 105TH 53 S. I. Roome 201 T. Stevenson WEST 106TH 5b R. A. Davis WEST 113TH 322 J. B. Kirby WEST 115TH 113 T. W. Rogers 280 C. C. Cranmer WEST 116TH 302 H. Z. Pratt 309 J. G. Reily 319 J. McCroskery WEST 117TH 364 W. M. Baird WEST 118TH 201 C. S. Fischer, Jr. 281 C. H. Dock- stader WEST 119TH 30 R. R. Lytle 107 A. H. Leary WEST 120TH 70 T. Keune 120 B. F. Ochs WEST 121ST 111 W. H. Ross 123 R. E. Swin- burne 124 C. A. Tinker 127 J. H. Clarke 157 O. W. Arm- strong	WEST 121ST 164 W. P. Brodrick 166 J. R. Sharp 211 M. F. Linquist WEST 122D 13 J. M. Comins 21 J. C. Beekman 106 R. Van Sant- voord 161 M. C. O'Brien 162 B. G. Clark 163 J. S. Carradine 166 A. L. Barrett 241 S. E. Mortimore WEST 123D 109 W. Westerfield 114 C. L. Black 133 H. E. Cramp- ton 210 F. W. Haviland 214 J. D. Bissell 236 J. T. J. Bird 255 W. L. Allen 312 J. M. Ludden 354 K. G. Townsend WEST 124TH 214 H. Levy 216 W. H. Oyler 356 C. F. W. Horn WEST 125TH 215 J. B. Lawrence 326 J. J. Quigley WEST 126TH 16 J. M. Davis 41 F. A. Bottome 44 F. Guttman 59 J. H. Demarest 64 W. I. Pierce 69 D. C. Carr 75 M. C. Holmes 109 H. D. Burnham 113 G. E. Tytler 120 W. L. Tuttle 130 J. F. Land 131 H. J. Wolf 132 C. B. Meding 140 F. H. Daniels 149 J. Shradly 161 P. Schoon- maker 170 F. Bierhoff 237 C. C. Wakefield 314 E. Macfarlan 323 J. A. Hofhei- mer WEST 127TH 27 A. R. Carman 28 S. A. Mason	WEST 127TH 51 E. C. Charles 51 J. L. Daniels 213 G. J. deQuesada 220 J. E. Ferdinand 235 M. Bitting-Ken- nedly 237 F. P. Sheldon 238 G. T. Chase 273 E. H. Mont- calm 280 A. Lybolt WEST 128TH 27 E. G. Day 48 U. L. Washburn 106 J. T. Pettus 145 G. S. Knicker- bocker 147 M. D. Cannon 150 B. O. Kinnear 218 H. S. Beers 239 W. H. Stewart WEST 129TH 18 H. W. Mooney 110 R. H. Knowles 121 A. A. Clinton 155 L. R. Hallock 214 J. A. Escobar 250 W. H. Vermilye WEST 130TH 47 W. P. McLaury 52 G. Stein 110 W. J. Coates 136 E. R. Birkins 151 G. W. McDowel WEST 131st 9 D. P. Smagg 73 W. G. Hudson 224 E. W. Perkins WEST 132D 101 F. von Raitz 122 C. W. Acker- man 123 W. U. Reynolds 148 J. W. Cassel 228 L. W. Schultz 230 G. W. Winter- burn 234 C. A. Jersey 237 W. S. Conover 250 J. A. Booth 276 M. Markiewicz WEST 133D 138 W. E. Weber 210 G. W. Tobias WEST 135TH 186 T. C. Taylor 223 S. E. Talcott
--	--	---	---

WEST 135TH 227 M. H. Williams 230 A. R. Schroeder 230 H. H. Schroeder 232 W. J. Clarke 239 R. Campbell 242 C. M. Ford 248 W. F. Bullman 249 W. P. Byrne 254 H. P. De Vours- ney	WEST 138TH 225 F. E. E. Shaw 269 J. B. Cooke WEST 139TH 204 T. Courtney WEST 141ST 318 E. J. Richard- son	WEST 143D 270 B. M. Keeney WEST 144TH 255 W. Steele 315 F. W. Smith 470 J. E. Allen WEST 145TH 24 M. A. Kadien 320 R. L. Watkins 327 C. H. Holman 335 W. F. Donovan 419 A. M. Spalding	WEST 145TH 502 R. F. Brodnax 506 M. V. Wilkie WEST 152D 507 S. W. Goodrich WEST 157TH M. Grinnell WEST 162D 493 M. A. D. Jones. WEST 185TH 559 D. B. Spence
WEST 136TH 138 M. A. Moses	WEST 142D 212 C. E. Froatz		

DANIEL LEWIS, M.D., F. R. STURGIS, M.D., SENECA D. POWELL, M.D.,
President. Vice-President. Secretary and Treasurer.

THE ASSOCIATED PHYSICIANS AND SURGEONS,

(INCORPORATED.)

501 FIFTH AVENUE, ENTRANCE ON 42D STREET.

New York, June 1st, 1895.

Dear Doctor:

We have the best facilities attainable for supplying you the following:

Collectors experienced in medical work.

Attorneys' services, here and in all leading cities and towns in the country.

Notary Public.

Medical stenographer and typewriter.

Bookkeeper who is familiar with physicians' bookkeeping.

*In other words, we can render **any** service you may require and in **any way** you may select.*

A representative will call upon you when requested.

Yours truly, DANIEL LEWIS, President.

N. B.—Board of Health and all other blanks always on hand.

MEDICAL SOCIETY OF THE COUNTY OF KINGS.

Meetings.

Annual—Third Tuesday in January. Stated Meetings—Third Tuesday of other months, at 356 Bridge street, Brooklyn.

OFFICERS, 1895.

GEO. McNAUGHTON, M.D., *President.*
 JOSEPH H. HUNT, M.D., *Vice-President.*
 DAVID MYERLE, M.D., *Secretary.*
 WM. C. BRAISLIN, M.D., *Asst. Secretary.*
 CHAS. N. COX, M.D., *Treasurer.*
 O. A. GORDON, M.D., *Asst. Treasurer.*
 WM. BRÓWNING, M.D., *Librarian.*

CENSORS.

JOEL W. HYDE, M.D., *Senior Censor.*
 G. R. BUTLER, M.D. *GEO. E. LAW, M.D.
 J. M. WINFIELD, M.D. W. W. BROWNING, M.D.

TRUSTEES.

WALTER B. CHASE, M.D. FRANK E. WEST, M.D.
 Z. T. EMERY, M.D. CHARLES JEWETT, M.D.
 I. H. BARBER, M.D.

EX-OFFICIO.

GEO. McNAUGHTON, M.D. CHAS. N. COX, M.D.

* Deceased.

MEDICAL SOCIETY OF THE COUNTY OF KINGS.

ACTIVE MEMBERS.

(Where no town is mentioned Brooklyn is to be understood.)

- ADAMS, HENRY FREDERICK, 9 Palmetto, 8 to 9, 1 to 2, 7 to 8. Coll. P. & S., N. Y., 1890; Mem. Kings Co. Soc.
- AGER, LOUIS CURTIS, Cedar and Third av., Bay Ridge, 9.30, 4.30 to 6.30. L. I. Coll. Hosp., 1893; Mem. Kings Co. Soc.; Path. Soc.
- ALDERSON, HENRY A., 138 Clinton, 9 to 12; Sundays and evenings by appointment. Coll. P. & S., N. Y., 1885; Mem. Kings Co. Soc.; Kings Co. Ass'n; Path. Soc.; N. Y. Otol. Soc.; Aural Surg. Bushwick Hosp.; Ass't Aural Surg. Eye & Ear Hosp.
- ALDRIDGE, BELLE VOORHEES, 3 Caton av., Flatbush, 10 to 12, 7 to 8. Woman's Med. Coll. Pa., 1886; Mem. Kings Co. Soc.
- ALLEMAN, L. A. W., The Arlington, 64 Montague, 9 to 12, 4 to 6; Sundays, 10 to 12. Jefferson, 1886; Mem. Kings Co. Soc.; Kings Co. Ass'n; Acad. Med.; Hosp. Graduates Club; Ass't Ophthal. Surg. L. I. C. Hosp.; Electro-Therapeutist Eye & Ear Hosp.
- AMBLER, ALFRED S., Med. Supt. Kingston av. Hosp. L. I. Coll. Hosp., 1893; Mem. Kings Co. Soc.
- ANDERSON, S. F., 759 Union, 8 to 10, 1 to 2, 6 to 8. L. I. Coll. Hosp. 1890; Mem. Kings Co. Soc.
- APPLEGATE, W. S., 931 Flatbush av., 8 to 9, 7 to 8. Jefferson, 1883; Mem. Kings Co. Soc.
- ARBONA, ANTONIO, 417 E. New York av., 7 to 9, 5 to 7. L. I. Coll. Hosp., 1887; Mem. Kings Co. Soc.; Surgical Club.
- ARMSTRONG, H. L., 135 Clinton, until 10, 6 to 8. Ohio Med. Coll., 1881; Mem. Kings Co. Soc.; Surg. Central Throat Hosp.
- ARROWSMITH, H. H., 28 Schermerhorn. L. I. Coll. Hosp., 1886; Mem. Kings Co. Soc.; Phys. Mut. Aid Ass'n.
- ATKINSON, J. G., 287 Clermont av., 8 to 10, 3.30 to 5. Univ. City N. Y., 1876; Mem. Kings Co. Soc.; Path. Soc.; Phys. Mut. Aid Ass'n.
- AYRES BENJ., 213 Jefferson av., 8 to 9.30, 1 to 2, 6.30 to 7.30. Univ. City N. Y., 1872; Mem. Kings Co. Soc.; Phys. Mut. Aid Ass'n.
- BABCOCK, E. HOWARD, 144 Lawrence, 9 to 12.30, 2 to 5.30. L. I. Coll. Hosp., 1891; Mem. Kings Co. Soc.
- BAILEY, FRED. D., 260 Hancock, until 12. Univ. City N. Y., 1882; Mem. Kings Co. Soc.; State Med. Soc.
- BAKER, E. E., Ft. Green pl. and Fulton.
- BALDWIN, FRANK, 691 Willoughby av., until 9.30, 6 to 8. Univ. City N. Y., 1877; Mem. Kings Co. Soc.
- BALDWIN, L. GRANT, 28 Schermerhorn, 11 to 1; Sundays by appointment. L. I. Coll. Hosp., 1885; Mem. Kings Co. Soc.; N. Y. Obstet. Soc.; Gynecol. Soc.; Gynecologist St. Peter's Hosp.
- BARBER, CALVIN F., 57 S. Oxford, until 9.30, 3 to 5. Coll. P. & S., N. Y., 1882; Mem. Kings Co. Soc.; Kings Co. Ass'n; Neurol. Soc.; Phys. Mut. Aid Ass'n; Neurologist Kings Co. Hosp.; Adjunct Surg. B'klyn Hosp.
- BARBER, ISAAC H., 36 Lafayette av., until 10, 2 to 3. Coll. P. & S., N. Y., 1851; Mem. Kings Co. Soc.; Phys. Mut. Aid Ass'n; Att'g Surg. Kings Co. Hosp.
- BARNEY, GEO. D., 101 Hancock, until 10, 1 to 2, 6 to 8. L. I. Coll. Hosp., 1889; Mem. Kings Co. Soc.
- BARTLETT, H. L., Flatbush, 8 to 9, 2 to 6 Tuesdays and Fridays; other days, 5 to 7. Coll. P. & S., 1855; Mem. Kings Co. Soc.; Phys. Mut. Aid Ass'n; Consult'g Surg. Kings Co. Hosp.

- BARTLEY, ELIAS H., 21 Lafayette av., 8 to 10, 1 to 2, 6 to 8. L. I. Coll. Hosp., 1879; Mem. Kings Co. Soc.; Path Soc.
- BATES, WM H., 173 R-m-sen, until 10.30, 4.30 to 7. Univ. City N. Y., 1863; Mem. Kings Co. Soc.; Att'g Surg. B'klyn Hosp.; Consult'g Surg. Kings Co. Hosp., Genito-Urinary Dept.
- BAYLES, HAVENS B., 442 9th until 9, 1 to 2, 6 to 8. Coll. P. & S., N. Y., 1879; Mem. Kings Co. Soc.; Kings Co. Ass'n; Path Soc.; Soc. Relief Wids. & Orphs. Med. Men; Phys. Mut. Aid Ass'n.
- BEASLEY, CRAWFORD D., 702 Greene av., until 10, 1 to 2, 6 to 7.30. L. I. Coll. Hosp., 1879; Mem. Kings Co. Soc.; Phys. Mut. Aid Ass'n.
- BELCHER, WM. NATHAN, 25 S. Portland av., until 10, 5 to 7. L. I. Coll. Hosp., 1884; Mem. Kings Co. Soc.; Path. Soc.; Pathologist M. E. Hosp.
- BELL, HARRY KENT, 1270 Bergen, 8 to 10, 2 to 3, 6 to 7.30. L. I. Coll. Hosp., 1884; Mem. Kings Co. Soc.
- BELL, LUCIAN T., 358 S. 2d, until 9, 2 to 4. L. I. Coll. Hosp., 1880; Mem. Kings Co. Soc.; Phys. Mut. Aid Ass'n.
- BELLOWS, CHARLES M., 440 Nostrand av., 9 to 10, 1 to 2, 6 to 9. Bell, N. Y., 1886; Mem. Kings Co. Soc.
- BENDER, H. P., 683 Bushwick av., 8 to 9, 2 to 3, 7 to 8. Univ. Freiburg, 1879; Mem. Kings Co. Soc.; Ger. Med. Soc.; Phys. Mut. Aid Ass'n.
- BENNETT, WM. H., 839 President, 8 to 10, 1, 5 to 7. Univ. City N. Y., 1870; Mem. Kings Co. Soc.; Kings Co. Ass'n; Path. Soc.
- BENJON, STUART H., 1063 Bergen, 8 to 10, 2 to 4, 7 to 8. Univ. Buffalo, 1870; Bell, N. Y., 1879; Mem. Kings Co. Soc.
- BERENSOHN, W. A., 142 Bergen, 8 to 10, 5 to 7. L. I. Coll. Hosp., 1889; Mem. Kings Co. Soc.
- BERLENBACH, PHILIP H., 9 Stuyvesant av., 8 to 9, 1 to 3, 8 to 9. L. I. Coll. Hosp., 1891; Mem. Kings Co. Soc.; Ger. Med. Soc.; Ass't Surg. St. Catherine's Hosp.
- BIRD, JAS. R., 122 Putnam av., 8 to 9.30, 1.30 to 2.30, 6 to 8. Coll. P. & S., N. Y., 1858; Mem. Kings Co. Soc.; Consult'g Phys. St. John's Hosp.
- BISHOP, ERNEST S., 818 Bedford av., 8 to 10, 3 to 4, 7 to 8. Coll. P. & S., N. Y., 1892; Mem. Kings Co. Soc.
- BISHOP, HENRY M., 338 9th, 8 to 9, 2 to 3, 7 to 8. Coll. P. & S., N. Y., 1869; Mem. Kings Co. Soc.
- BLAISDELL, S. C., 225 Roebling, until 9, 12 to 2, 6 to 8. Univ. City N. Y., 1882; Mem. Kings Co. Soc.; Visit'g Surg. E. D. Hosp.
- BLAKE, B. F. M., 35 Schermerhorn, 9 to 11 evenings by appointment. Bell, N. Y., 1890; Mem. Kings Co. Soc.; Kings Co. Ass'n; Ass't Surg. Eye & Ear Hosp.; Surg. Central Throat Hosp., Eye Dept.
- BLAKE, JAMES A., 352 Jefferson av., until 10, 6 to 7.30. Coll. P. & S., N. Y., 1869; Mem. Kings Co. Soc.; Phys. Mut. Aid Ass'n.
- BLISS, HENRY DWIGHT, 23 Halsey, 8 to 10, 6 to 7.30; telephone 165 Bedford. Univ. Pa., 1882; Mem. Kings Co. Soc.; Path. Soc.; Phys. Mut. Aid Ass'n.
- BODKIN, D. G., 290 Clinton av., 9 to 10, 2.30 to 4, 7 to 8. Univ. City N. Y., 1866; Mem. Kings Co. Soc.; Phys. Mut. Aid Ass'n.
- BOES, WILLIAM, 2 Broome. Mem. Kings Co. Soc.
- BOGART, ARTHUR H., Nostrand av. cor. Hancock, until 10, 5 to 7. Univ. City N. Y., 1893; Mem. Kings Co. Soc.
- BOGERT, J. BION, 423 Washington av., 2 to 3 except Mondays and Thursdays, 7 to 7.30 except Sundays; telephone 227 Bedford. Univ. City N. Y., 1884; Mem. Kings Co. Soc.; Surg. Soc.; Surg. M. E. Hosp.
- BOGGS, SETH D., 369 Tompkins av., 8 to 9, 1 to 3, 7 to 8, Wednesday afternoons excepted. Bell, N. Y., 1886; Mem. Kings Co. Soc.; Phys. Mut. Aid Ass'n.
- BOUCHER, G., 229 Union st., 7.30 to 10, 3 to 8. Univ. Naples, 1864; Mem. Kings Co. Soc.
- BOWRON, FRANCIS W., 259 Tompkins av., until 10, 1 to 2, 6 to 8. Univ. City N. Y., 1870; Mem. Kings Co. Soc.
- BOWSER, W. P., 506 9th, 8 to 9, 12 to 2, 6 to 8. Univ. City N. Y., 1877; Mem. Kings Co. Soc.
- BOYDEN, FRANK EDWARD, 622 Marcy av., 8 to 10, 6 to 7. Harvard, 1885; Mem. Kings Co. Soc.

- BRAISLIN, W. C.**, 217 St. James pl., 9 to 12, 6.30 to 7.30. Coll. P. & S., N. Y., 1890; Mem. Kings Co. Soc.
- BRANDT, WASHINGTON J.**, 379 Union st., 8 to 9, 1 to 2, 6 to 7.30. Coll. P. & S., N. Y., 1880; Mem. Kings Co. Soc.; Path. Soc.; Soc. Alumni City Hosp.; Phys Mut. Aid Ass'n.
- BREWSTER, R. C.**, 126 Lefferts pl. L. I. Coll. Hosp., 1890; Mem. Kings Co. Soc.; Kings Co. Ass'n.
- BRIGGS, BENJ. M.**, 106 Willoughby, 8 to 11, 6 to 8. Coll. P. & S., N. Y., 1868; Mem. Kings Co. Soc.
- BRINKMAN, ALBERT.** 176 Bergen, 8 to 10, 1 to 2, 6 to 8. Univ. City N. Y., 1883; Mem. Kings Co. Soc.; Kings Co. Ass'n; Path. Soc.; Soc. Alumni City Hosp.; Surg. Eye & Ear Hosp.
- BRINSMAD, WM. B.**, 123 Joralemon, 9 to 11. Coll. P. & S., N. Y., 1892; Mem. Kings Co. Soc.
- BRISTOW, ALGERNON THOMAS,** 234 Clinton, until 10, 3 to 4, 7 to 8. Coll. P. & S., N. Y., 1876; Mem. Kings Co. Soc.; Neurol. Soc.; Surg. L. I. Coll. Hosp.; Ass't Surg. County Hosp.
- BROWN, ANNIE M.**, 976 Bedford av., 10 to 12. Woman's Med. Coll., N. Y. Infirmary, 1880; Mem. Kings Co. Soc.
- BROWN, D. ROLLINS,** 57 Putnam av., 8 to 10, 1 to 2, 6 to 8. Bell., N. Y., 1881; Mem. Kings Co. Soc.
- BROWN, G. S.**, 844 Lafayette av., 8 to 10, 6 to 8. L. I. Coll. Hosp., 1888; Mem. Kings Co. Soc.
- BROWNING, WM.**, 54 Lefferts pl., 9 to 10, 3.7 to 8. Univ. Leipzig, 1881; Mem. Kings Co. Soc.; Phys. Mut. Aid Ass'n; Att'g Neurologist Kings Co. Hosp.
- BROWNING, WM. W.**, 155 Reid av., 8 to 9, 5 to 7. Bell., N. Y., 1884; Mem. Kings Co. Soc.
- BRUNDAGE, ALBERT H.**, 1153 Gates av., until 9, 1 to 2, 7 to 9. Univ. City N. Y., 1885; Mem. Kings Co. Soc.; Path. Soc.; Ger. Med. Soc.; Att'g Phys. Central Throat Hosp., Heart and Lung Dept.
- BRUNNER, C. W.**, 103 Wilson, until 9.30, 2 to 3, 7 to 9; 998 Flushing av., 12.30 to 1.30. L. I. Coll. Hosp., 1891; Mem. Kings Co. Soc.
- BRUSH, ARTHUR C.**, 339 Lafayette av., 8 to 10, 7 to 8. Coll. P. & S., N. Y., 1884; Mem. Kings Co. Soc.; Kings Co. Ass'n; Path. Soc.; Neurol. Soc.; L. I. Med. Soc.; Ass't Neurologist Kings Co. Hosp.
- BRUSH, GEO. W.**, 2 Spencer pl., 8 to 9.30, 1 to 2, 6 to 7. L. I. Coll. Hosp., 1876; Mem. Kings Co. Soc.; Path. Soc.
- BUCHACA, EMILIO**, 2:3 Reid av. L. I. Coll. Hosp., 1881; Mem. Kings Co. Soc.
- BUCKLEY, THOS. M.**, 37 Hicks, 9 to 11, 4 to 6. L. I. Coll. Hosp., 1891; Mem. Kings Co. Soc.
- BULLWINKEL, HENRY**, 193 Classon av., until 10, 1 to 2, 6 to 8; telephone 1395 W'amsburg. B-ll., N. Y., 1888; Mem. Kings Co. Soc.
- BUNKER, EDWARD S.**, 178 St. John's pl., 1 to 2, 7 to 8. Bell., N. Y. 1871; Mem. Kings Co. Soc.
- BUNKER, HENRY A.**, 158 Sixth av., 8 to 10, 4 to 6.30; telephone 1001. Ohio, 1876; Mem. Kings Co. Soc.; Phys. Mut. Aid Ass'n.
- BUNN, ALBERT C.**, 464 Herkimer, 10 to 4. Univ. Buffalo, 1867; Mem. Kings Co. Soc.
- BURGE, J. H. H.**, 132 Montague, 8 to 10, 4 to 6. Univ. City N. Y., 1848; Mem. Kings Co. Soc.; Path. Soc.; Neurol. Soc.; Soc. Med. Jurisp.; Phys. Mut. Aid Ass'n; Visit'g Surg. L. I. Coll. Hosp.; Consult'g Surg. St. John's Hosp.
- BURNETT, P. V.**, 804 Driggs av., 9 to 12. Univ. City N. Y., 1876; Mem. Kings Co. Soc.
- BUTLER, G. R.**, 229 Gates av., 8 to 9.30, 1.30 to 3. L. I. Coll. Hosp., 1880; Mem. Kings Co. Soc.; Acad. Med.; Path. Soc.; Gynecol. Soc.; Phys. M. E. Hosp.
- BUTLER, WM. E.**, 1:3 Halsey, 8 to 10, 12 to 1, 6 to 7.30. L. I. Coll. Hosp., 1890; Mem. Kings Co. Soc.; Path. Soc.; L. I. Med. Soc.
- BYRNE, JOHN**, 314 Clinton, 1 to 3, except Wednesdays and Saturdays. Edinburgh, 1846; N. Y. Med. Coll., 1852; Mem. Kings Co. Soc.; Acad. Med.; N. Y. Obstet. Soc.; Phys. Mut. Aid Ass'n; Surg. St. Mary's Hosp.; Consult'g Surg. St. John's Hosp.

- BYRNE, S. J., 146 Schermerhorn, 8 to 10, 4 to 5, 7 to 9. L. I. Coll. Hosp., 1890; Mem. Kings Co. Soc.
- CAMERON, H. DE HAVEN, 23 Seventh av. Coll. P. & S., N. Y., 1879; Mem. Kings Co. Soc.
- CANDIDUS, P., 228 S. 9th, 9 to 10, 2 to 3. Coll. P. & S., N. Y., 1872; Mem. Kings Co. Soc.; Phys. Mut. Aid Ass'n.
- CARDWELL, JOHN C., 475 Halsey, until 11, 6 to 8. Univ. City N. Y., 1888; Mem. Kings Co. Soc.
- CARLEY, W. R. A., 1120 Bushwick av., until 9, 12 to 1, 6 to 8; telephone 680 Bedford. Bell., N. Y., 1888; Mem. Kings Co. Soc.; Path. Soc.
- CARNEY, JAMES L., 243 Sixth av., 8 to 10, 1 to 3, 6 to 8. L. I. Coll. Hosp., 1888; Mem. Kings Co. Soc.; Phys. Mut. Aid Ass'n.
- CAROLAN, E. J., 946 Bedford av., 9 to 10, 1 to 2, 6 to 8. Bell., N. Y., 1878; Mem. Kings Co. Soc.; Phys. Mut. Aid Ass'n.
- CATLIN, A. W., 207 Greene av., 8 to 11, 2 to 3, 6 to 8; telephone 365 B'klyn. Univ. Pa., 1865; Mem. Kings Co. Soc.; Phys. Mut. Aid Ass'n; Att'g Phys. St. John's Hosp.
- CHAFFEE, GEO., 226 47th, 8 to 9, 1 to 2, 5 to 7. Univ. Mich., 1881; Mem. Kings Co. Soc.
- CHASE, WALTER B., 291 Hancock, 1 to 2 and by appointment. Bowdoin, 1867; Mem. Kings Co. Soc.; State Med. Soc.; Path. Soc.; Gynecol. Soc.; Soc. Relief Wids. & Orphs. Med. Men; Phys. Mut. Aid Ass'n; Gynecologist Bushwick and E. D. Hosps.
- CHICK, EDSON SPAULDING, 303 Greene av., until 9.30, 12 to 1.30, 5 to 7.30. L. I. Coll. Hosp., 1894; Mem. Kings Co. Soc.
- CHILDS, SAM'L B., 498 Classon av., 8 to 9, 2 to 3, 6 to 8. Univ. City N. Y., 1869; Mem. Kings Co. Soc.; Phys. Mut. Aid Ass'n.
- CLAPP, HERBERT M., 110 Clymer, 8 to 10, 1 to 3, 7 to 9. Univ. Vt., 1890; Mem. Kings Co. Soc.
- CLARK, FRANK H., 690 Greene av., 8 to 10, 2 to 4, 6 to 8. L. I. Coll. Hosp., 1887; Mem. Kings Co. Soc.
- CLARK, JOSEPH E., 184 Clinton, 8 to 9.30, 3 to 4, 6.30 to 8. Coll. P. & S., N. Y., 1849; Mem. Kings Co. Soc.; Phys. Mut. Aid Ass'n; Att'g Phys. St. Peter's Hosp.
- CLARKE, STANLEY G., 694 Halsey, until 9, 1 to 2, 6 to 8. Univ. City N. Y., 1868; Mem. Kings Co. Soc.; Surg. Central Throat Hosp., Throat & Nose Dept.
- CLAYLAND, J. M., 466 Hart, until 8, 1 to 2, 6 to 8. Ohio Med. Coll., 1884; Mem. Kings Co. Soc.; Path. Soc.; L. I. Med. Soc.; Assoc. Orthopedic Surg. St. Mary's Hosp.
- CLOWMINZER, WM. HENRY, 768 Halsey until 10, 5 to 7. L. I. Coll. Hosp., 1891; Mem. Kings Co. Soc.; L. I. Med. Soc.
- COCHRAN, ALEXANDER, 127 Seventh av., until 9, 12 to 1.30, 6 to 9. Coll. P. & S., N. Y., 1855; Mem. Kings Co. Soc.
- COCHRAN, HENRY L., 141 Clinton, until 10, 4 to 5, 7 to 8. L. I. Coll. Hosp., 1879; Mem. Kings Co. Soc.; Path. Soc.; Surg. Soc.; Ass't Surg. L. I. Coll. Hosp.
- COCHRAN, JOHN A., 127 Seventh av., 8 to 10, 1 to 2, 5 to 7.30. Coll. P. & S., N. Y., 1881; Mem. Kings Co. Soc.
- COFFIN, LAWRENCE, 473 Bedford av., 9 to 12 and by appointment. L. I. Coll. Hosp., 1889; Mem. Kings Co. Soc.; Kings Co. Ass'n; Path. Soc.; Neurol. Soc.; Phys. Mut. Aid Ass'n; Ophthalmologist and Aurist St. Catherine's and E. D. Hosps.
- COGSWELL, H. B., 146 McDonough, 8 to 10, 1 to 2, 6 to 8. Bell., N. Y., 1886; Mem. Kings Co. Soc.
- COLLINS, BURNETT C., 1263 Dean, until 10, 1 to 2, 6 to 7.30. L. I. Coll. Hosp., 1894; Mem. Kings Co. Soc.
- COLTON, F. H., 136 Montague, 8 to 9.30, 3 to 4, 6.30 to 8. L. I. Coll. Hosp., 1864; Mem. Kings Co. Soc.; Phys. Mut. Aid Ass'n; Att'g Phys. St. John's Hosp.
- CONKLING, HENRY, 143 Remsen, 8 to 10, 2 to 4. L. I. Coll. Hosp., 1886; Mem. Kings Co. Soc.; Ass't Phys. St. Peter's Hosp.
- CONKLING, J. T., 143 Remsen, 8 to 9.30, 3 to 4. Coll. P. & S., N. Y., 1855; Mem. Kings Co. Soc.; Phys. Mut. Aid Ass'n; Consult'g Phys. L. I. Coll. Hosp.
- COOK, CHAS. D., 133 Pacific, 9 to 5. Castleton, Vt., 1848; Mem. Kings Co. Soc.

- CORCORAN, WALTER J., 301 Clinton, 9 to 10, 1 to 3, 6 to 8. Coll P. & S., N. Y., 1882; Mem. Kings Co. Soc.; Gynecol. Soc.; Assoc. Surg. St. Mary's Hosp.
- CORNELL, JAS. LEFFERTS, 33 Monroe pl., until 10.30, 5.30 to 7.30. L. I. Coll Hosp., 1889; Coll. P. & S., N. Y., 1889; Mem. Kings Co. Soc.
- CORNWALL, EDWARD E., 146 Herkimer, 8 to 10 5 to 7. Coll. P. & S., N. Y., 1890; Mem. Kings Co. Soc.; Path. Soc.
- COUGHLIN, ROBERT EMMET, 237 47th, 8 to 9, 1 to 3, 6 to 7.30. Univ. City N. Y., 1892; Mem. Kings Co. Soc.
- COVERLY, J. H., 191 Washington Park, 8 to 10, 1 to 2. Univ. Glasgow and Coll. P. & S. Edinburgh, 1865; Mem. Kings Co. Soc.; Phys. Mut. Aid Ass'n.
- COX, CHAS. N., 168 Halsey, 9 to 12. Univ. Pa., 1883; Mem. Kings Co. Soc.; State Med. Soc.; Phys. Mut. Aid Ass'n; Laryngologist Bushwick Hosp.
- CRIADO, LOUIS, 147 Fort Green pl., 9 to 10, 2 to 4, 7 to 8. Coll. P. & S., N. Y., 1879; Mem. Kings Co. Soc.; Kings Co. Ass'n; Path. Soc.; Phys. Mut. Aid Ass'n.
- CROWELL, EDWARD P., 146 McDonough, 4 P. M. L. I. Coll. Hosp., 1883; Mem. Kings Co. Soc.
- CRUIKSHANK, W. J., 102 Fort Green. pl., 8 to 10, 2 to 3, 6 to 8. Univ. City N. Y., 1880; Mem. Kings Co. Soc.; Kings Co. Ass'n; Path. Soc.
- CURRY, ALBERT M., 493 Clason av., until 10, 1 to 2, 5 to 7. Univ. Pa., 1875; Mem. Kings Co. Soc.
- DAVIS, WM. H., 372 Stuyvesant av., 8 to 10, 2 to 4, 6 to 8. Univ. City N. Y., 1861; Mem. Kings Co. Soc.
- DAY, EDGAR A., 659 Putnam av., 8 to 10, 5 to 8; telephone 314 Bedford. L. I. Coll. Hosp., 1887; Mem. Kings Co. Soc.
- DECASTRO, JOSEPH F., 553 Henry, 9 to 10, 1 to 3, 6 to 8. Bell., N. Y., 1885; Mem. Kings Co. Soc.; Ass't Phys. St. Peter's Hosp.
- DELA TOUR, H. BECKMAN, 53 Eighth av., 1 to 3, 7 to 7.30. Coll. P. & S., N. Y., 1887; Mem. Kings Co. Soc.; State Med. Soc.; Surg. Soc.; Surg. Norwegian Hosp.; Ass't Surg. M. E. Hosp.
- DELONG, WILLIAM A., 285 S. 2d, 8 to 9, 6 to 8. Univ. City N. Y., 1863; Mem. Kings Co. Soc.
- DEMUND, F. C., Twenty-second av., Bensonhurst, L. I., 8 to 9, 12 to 2, 6 to 9. Coll. P. & S., N. Y., 1855; Mem. Kings Co. Soc.
- DEWALTOFF, D., 270A 9th, 8 to 10, 1 to 3, 7 to 9. Albany, 1891; Mem. Kings Co. Soc.
- DICKERT, JOHN G., 333 Bushwick av., 8 to 10, 1 to 2, 6 to 8. L. I. Coll. Hosp., 1893; Mem. Kings Co. Soc.; B'klyn Med. Soc.
- DICKINSON, ROBERT L., 145 Clinton, 8 to 9, 3 to 4, 7 to 7.30, except Thursday and Sunday; telephone 551 B'klyn. L. I. Coll. Hosp., 1882; Mem. Kings Co. Soc.; Acad. Med.; Obstet. Soc.; Gynecol. Soc.; Phys. Mut. Aid Ass'n; Obstetrician Kings Co. and L. I. Coll. Hosps.
- DIRKES, GEO. J., 746 Driggs av. Coll. P. & S., N. Y., 1890; Mem. Kings Co. Soc.
- DIXON, HERBERT S., 141 Lewis av., 8 to 10, 6 to 8. Coll. P. & S., N. Y., 1892; Mem. Kings Co. Soc.
- DIXON, THOMAS, 92 Sands, 8 to 10, 1 to 3, 7 to 8. Rush Med. Coll., 1889; Mem. Kings Co. Soc.; Phys. Mut. Aid Ass'n.
- DOMINGUEZ, GEO., 97 2d pl., 9 to 10, 1 to 2, 7 to 9. Univ. City N. Y., 1886; Mem. Kings Co. Soc.
- DONAHUE, JAS. A., 12 Underhill av. Mem. Kings Co. Soc.
- DORITY, CHAS. E., 411 Union, 9 to 10, 1.30 to 3. 6 to 8; telephone 1381. Coll. P. & S., N. Y., 1883; Mem. Kings Co. Soc.
- DOWER, A. J., 380 Union st., 8 to 9, 1.30 to 3, 6.30 to 8. Bell., N. Y., 1878; Mem. Kings Co. Soc.; Phys. Mut. Aid Ass'n.
- DROGE, J. H., 8 Stuyvesant av., 8 to 11, 7 to 8, Sundays excepted. Bell., N. Y., 1884; Mem. Kings Co. Soc.; Ger. Med. Soc.; Laryngo-Otolog. Soc.; Surg. B'klyn Throat and Central Throat Hosps.
- DRURY, GEORGE, 115 Johnson, 8 to 10, 2 to 3, 7 to 8. L. I. Coll. Hosp., 1878; Mem. Kings Co. Soc.; Path. Soc.
- DUDLEY, W. F., 303 Henry, 8.30 to 12; telephone 1234 B'klyn. L. I. Coll. Hosp., 1886; Mem. Kings Co. Soc.

- DUNNING, Z. F., 238 Arlington av., 7 to 9, 2 to 3, 7 to 8. Albany, 1888; Mem. Kings Co. Soc.
- DURYEA, JESSET., 6 Caton av., until 10, 3 to 4, 6 to 8. Bell., N. Y., 1889; Mem. Kings Co. Soc.; Path. Soc.; Gynecol. Soc.; Phys. Mut. Aid Ass'n; Visit'g Obstetrician Kings Co. Hosp.
- ECCLES, ROBERT G., 191 Dean, 9 to 10, 4 to 6; Sundays, 4 to 7, by appointment. L. I. Coll. Hosp., 1851; Mem. Kings Co. Soc.; Path. Soc.; Phys. Mut. Aid Ass'n.
- EDSON, BENJ., 83 St. Mark's av., 7 to 8, 12, 3 to 4, 6 to 7. Univ. City N. Y., 1873; Mem. Kings Co. Soc.
- ELTINGE, EDGAR, 2 Verona pl., 8 to 10, 2 to 3, 5 to 7. Coll. P. & S., N. Y., 1852; Mem. Kings Co. Soc.
- EMBDEN, OSCAR, 184 State, 8 to 9.30, 2.30 to 3, 5 to 6.30; Sundays, 8.30 to 9.30. Heidelberg, 1888; Mem. Kings Co. Soc.; Phys. Mut. Aid Ass'n.
- EMERY, Z. TAYLOR, 481 Washington av., 8 to 9, 2 to 3, 7 to 8; Sundays, 2 to 3. Detroit Med. Coll., 1874; L. I. Coll. Hosp., 1874; Mem. Kings Co. Soc.; State Med. Soc.; Path. Soc.; Gynecol. Soc.; Phys. Mut. Aid Ass'n.
- EVANS, GEORGE ALFRED, 909 Bedford av., 8 to 12. Bell., N. Y., 1873; Mem. Kings Co. Soc.; State Med. Soc.; Path. Soc.
- FAIRBAIRN, HENRY A., 249 McDonough, 8 to 10, 1 to 2, 6 to 7.30 Univ., Va., 1877; Coll. P. & S., N. Y., 1878; Mem. Kings Co. Soc.; Acad. Med.; Att'g Phys. St. John's Hosp.
- FAIRCHILD, P. H., Nostrand av. and Halsey, until 9 and by appointment. Bell., N. Y., 1890; Mem. Kings Co. Soc.; L. I. Med. Soc.
- FARRELL, JENNIEE., Blythebourne. Mem. Kings Co. Soc.
- FERRIS, G. NEWTON, 910 Flatbush av., 8 to 9, 6 to 8. L. I. Coll. Hosp., 1879; Mem. Kings Co. Soc.
- FERRIS, EDWARD D., 217 53d, until 9, 1 to 3, 6 to 7. Univ. City N. Y., 1893; Mem. Kings Co. Soc.
- FIGUERA, MATHIAS, 12 Stuyvesant av., 9 to 10, 2 to 3, 7 to 9. Coll. P. & S., N. Y., 1872; Mem. Kings Co. Soc.; Surg. Soc.; Soc. Alumni Bell. Hosp.; Surg. St. Catherine's Hosp.
- FITCH, A. F., 14 Dodworth. Mem. Kings Co. Soc.
- FITZSIMMONS, JAMES C., 453 Gold, until 10, 1 to 2, 6 to 8. L. I. Coll. Hosp., 188-; Mem. Kings Co. Soc.
- FLEMING, JAS. W., 471 Bedford av., 8 to 9, 1 to 2, 6 to 7. L. I. Coll. Hosp., 1880; Mem. Kings Co. Soc.; Phys. Mut. Aid Ass'n.
- FLEMING, LEON M., 334 Jay. L. I. Coll. Hosp., 1887; Mem. Kings Co. Soc.
- FOGARTY, THOS. L., 167 Union st., 8 to 10, 2 to 3, 6 to 8; telephone 925 B'klyn. L. I. Coll. Hosp., 1891; Mem. Kings Co. Soc.; Path. Soc.
- FOREST, HENRY P. DE, 582 Throop av., 8 to 10, 5 to 7; telephone 393 Bedford. Coll. P. & S., N. Y., 1890; Mem. Kings Co. Soc.; Path. Soc.; Soc. Alumni M. E. Hosp.; Pathologist Norwegian Hosp.; Ass't Pathologist M. E. Hosp.
- FOWLER, C. B., 752 Carroll, 8 to 10, 4 to 5.30, 7 to 8; telephone 984 B'klyn. L. I. Coll. Hosp., 1878; Mem. Kings Co. Soc.
- FOWLER, GEO. RYERSON, 301 De Kalb av., 1 to 4 Mondays, Wednesdays, Fridays. Bell., N. Y., 1871; Mem. Kings Co. Soc.; Acad. Med.; Surg. Soc.; N. Y. Surg. Soc.; Phys. Mut. Aid Ass'n; Surg. St. Mary's and M. E. Hosps.; Consult'g Surg. Norwegian and E. D. Hosps.
- FRASER, HOMER E., 29 Lafayette av., 8 to 10, 1 to 2, 6 to 8. Bell., N. Y., 1891; Mem. Kings Co. Soc.; Ass't Surg. Kings Co. Hosp., Genito-Urinary Dept.; Ass't Phys. B'klyn Hosp.
- FRENCH, THOMAS R., 150 Joralemon, 9 to 12. Coll. P. & S., N. Y., 1871; Mem. Kings Co. Soc.; Acad. Med.; Path. Soc.; Laryngologist L. I. Hosp.
- FRICKENSTEIN, THEO., 110 Union av., until 9, 1 to 2, 6 to 7. N. Y. Med. Coll., 1864; Mem. Kings Co. Soc.; Soc. Relief Wids & Orphs. Med. Men; Phys. Mut. Aid Ass'n.
- FRIEND, WALTER M., 404 Clinton st., 9 to 10, 3 to 4, 7 to 8; res. 410 1/2 Clinton st. Harvard, 1884; Mem. Kings Co. Soc.; Surg. Soc.; Hosp. Graduates Club; Phys. Mut. Aid Ass'n; Ass't Surg. St. Peter's Hosp.
- FRIES, WM. ARMSTRONG, 184 47th, 9 to 10, 1 to 2, 6 to 7. Univ. Pa., 1872; Mem. Kings Co. Soc.; Phys. Mut. Aid Ass'n.

- FUHS, J., 286 Jefferson av., 11 to 1, except Sundays. Coll. P. & S., N. Y., 1875; Mem. Kings Co. Soc.; Acad. Med.; Ger. Med. Soc.; N. Y. Ger. Med. Soc.; Phys. Mut. Aid Ass'n; Visit'g Phys. St. Catherine's Hosp.
- FULLER, FRANCES V. C., 110 St. James pl., until 9, 1 to 3; telephone 31 B'klyn. Woman's Med. Coll., N. Y. Infirmary, 1884; Mem. Kings Co. Soc.
- GARDINER, SIDNEY H., 1085 Gates av., 8 to 9, 3 to 4, 6 to 8. Queens Univ., Canada, 1889; Mem. Kings Co. Soc.
- GARDINER, W. F., 175 Sixth av. cor. Lincoln rd., until 10, 1 to 2, 7 to 8; telephone 488 B'klyn. Albany, 1883; Mem. Kings Co. Soc.; Kings Co. Ass'n; Path. Soc.
- GARDNER, W. C., 407 Clinton, 8 to 9, 3 to 4, 6 to 7.30. L. I. Coll. Hosp., 1892; Mem. Kings Co. Soc.; Path. Soc.
- GIBBONS, JOHN T., 1297 Bushwick av., 2 to 3, 6 to 8. Coll. P. & S., N. Y., 1889; Mem. Kings Co. Soc.; Ger. Med. Soc.; Att'g Phys. St. Catherine's and Central Throat Hosps.
- GILBERT, H. G., 311 Cumberland, 8 to 9, 2 to 3. Mem. Kings Co. Soc.
- GILFILLAN, WM., 98 Remsen, 8 to 10, 3 to 4, 7 to 8. Edinburgh, 1855; Mem. Kings Co. Soc.; Acad. Med.; Consult'g Surg. St. John's Hosp.
- GILFILLAN, WM. J., 79 Main, 8.30 to 10, 1 to 2, 6.30 to 8. Coll. P. & S., N. Y., 1862; Mem. Kings Co. Soc.
- GILLETTE, F. B., 195 Calyer, 8 to 9, 2 to 3, 7 to 8. Univ. Pa., 1856; Mem. Kings Co. Soc.; Phys. Mut. Aid Ass'n.
- GIROUX, THOMAS CAMILLE, 142 S. 4th, 7 to 9.30, 12 to 2, 6 to 9. Univ. City N. Y., 1869; Mem. Kings Co. Soc.; Visit'g Surg. E. D. Hosp.
- GOLDING, JOHN F., 262 Gates av., cor. Franklin av., 9 to 10, 1 to 2, 6 to 8. Coll. P. & S., N. Y., 1875; Mem. Kings Co. Soc.
- GOMEZ, SALVADOR, 390 4th, 8 to 10, 6 to 7.30. L. I. Coll. Hosp., 1891; Mem. Kings Co. Soc.
- GORDON, ONSLOW ALLEN, 666 Greene av., 8 to 10, 1 to 2, 6.30 to 7.30. Dartmouth, 1884; Mem. Kings Co. Soc.; Path. Soc.; Gynecol. Soc.; Phys. Mut. Aid Ass'n; Visit'g Phys. St. Mary's Hosp.
- GRETHER, EDWARD, 184 Meserole, 7 to 9, 1 to 2, 7 to 8. Würzburg, 1869; Mem. Kings Co. Soc.; Phys. Mut. Aid Ass'n.
- GRIFFING, G. P., 597 Lorimer, 8 to 9, 7 to 9. Bell, N. Y., 1873; Mem. Kings Co. Soc.
- GRIFFITH, WM. A., 669 Willoughby av., until 9, after 5. L. I. Coll. Hosp., 1889; Mem. Kings Co. Soc.
- GRIGGS, STEPHEN C., 143 Lefferts pl., 8 to 10, 1 to 3, 6 to 7. Univ. City N. Y., 1849; Mem. Kings Co. Soc.
- GROVER, HARVEY L., 847 Quincy, until 9, 12 to 2, 6 to 8. Univ. City N. Y., 1886; Mem. Kings Co. Soc.
- GUNTHER, C. EUGENE, 151 Clinton, 9 to 10, 7 to 7.30; Mondays, Wednesdays, and Fridays, 3 to 4; telephone 1223 B'klyn. L. I. Coll. Hosp., 1880; Mem. Kings Co. Soc.; Path. Soc.; Phys. Mut. Aid Ass'n; Ass't Phys. L. I. Coll. Hosp.
- HALL, GORDON R., 26 Schermerhorn, 9 to 10, 3 to 4, 7 to 8. Coll. P. & S., N. Y., 1880; Mem. Kings Co. Soc.; Visit'g Phys. Kings Co. Hosp.
- HALL-BROWN, LUCY, 158 Montague, 10 to 12. Univ. Mich., 1878; Mem. Kings Co. Soc.; Path. Soc.
- HAMILTON, A. M., 435½ Classon av., 3 to 4, 7 to 8; telephone 1611 Bedford. Nat. Med. Coll., D. C., 1888; Mem. Kings Co. Soc.
- HANCOCK, JAMES COLE, 43 Cambridge pl., 9 to 1 and by appointment. Coll. P. & S., N. Y., 1889; Mem. Kings Co. Soc.; N. Y. Hosp. Graduates Club; Ass't Surg. N. Y. Eye & Ear Infirmary.
- HARCOURT, JOS. M., 305 Clinton, 8 to 10, 12 to 2, 6 to 8. Univ. City N. Y., 1873; Mem. Kings Co. Soc.; Phys. Mut. Aid Ass'n.
- HARRIGAN, JOHN, 401 Clinton, 1 to 3, evenings by appointment. L. I. Coll. Hosp., 1874; Mem. Kings Co. Soc.; Path. Soc.; Surg. St. Mary's Hosp.
- HARRIS, A. R., 707 Union, 9 to 10, 2 to 3, 7 to 8. L. I. Coll. Hosp., 1892; Mem. Kings Co. Soc.
- HASLETT, AUDLEY, 115 Clinton, 9 to 10, 2 to 3, 7 to 8. Coll. P. & S., N. Y., 1867; Mem. Kings Co. Soc.

- HATCH, EDWIN A., 201 Hart, 8 to 9, 1 to 2, 6 to 8. L. I. Coll. Hosp., 1881; Mem. Kings Co. Soc.
- HAWLEY, GEORGE R., 291 Gates av. L. I. Coll. Hosp., 1892; Mem. Kings Co. Soc.
- HAYNES, WM. H., 1704 Dean, until 10, 1 to 2, evenings. Univ. City N. Y., 1876; Mem. Kings Co. Soc.; Soc. Relief Wids. & Orphs. Med. Men; Phys. Mut. Aid Ass'n.
- HEATH, ALLEN S., 205 Patchen av., until 9, 5 to 7. Univ. City N. Y., 1844; Mem. Kings Co. Soc.; Queens Co. Soc.; Path. Soc.
- HEGEMAN, T. B., 485 Halsey, 1 to 2, 6 to 8. Coll. P. & S., N. Y., 1890; Mem. Kings Co. Soc.
- HENDRICKSON, SKIDMORE, 636 St. Mark's av., until 8, 1, 6 to 7.30. Univ. City N. Y., 1866; Mem. Kings Co. Soc.; Queens Co. Soc.
- HENRY, CHAS. C., 56 Clark, 8 to 9, 1 to 2, 6 to 8; telephone 342 B'klyn. L. I. Coll. Hosp., 1883; Mem. Kings Co. Soc.; Path. Soc.; Phys. Mut. Aid Ass'n.
- HENRY, J. WILLIAMS, 232 Macon until 10, 2 to 3.30, 6 to 7.30; telephone 81 Bedford. Georgetown, D. C., 1866; Mem. Kings Co. Soc.
- HEWETT, WM. B., 227 Clermont av. Coll. P. & S., N. Y., 1877; Mem. Kings Co. Soc.
- HICKOK, EUGENE P., 122 Pennsylvania av., 8.30 to 9.30, 2 to 3, 6 to 7. L. I. Coll. Hosp., 1890; Mem. Kings Co. Soc.
- HILL, JOHN O. F., Neptune av., Coney Island. L. I. Coll. Hosp., 1886; Mem. Kings Co. Soc.; Path. Soc.; Phys. Mut. Aid Ass'n.
- HOAGLAND, CORNELIUS N., 410 Clinton av. Cleveland, Ohio, 1852; Mem. Kings Co. Soc.
- HOLSTEN, GEO. D., 340 Lafayette av., 8 to 12, by appointment. Univ. City N. Y., 1882; Mem. Kings Co. Soc.; Path. Soc.; Dermatol. Soc.; L. I. Med. Soc.; Soc. Alumni City (Charity) Hosp.; Dermatologist E. D. and Throat Hosps.
- HOLTON, DAVID C., 601 Leonard, 8 to 9, 1 to 2, 7 to 9. Bell., N. Y., 1886; Mem. Kings Co. Soc.; Phys. Mut. Aid Ass'n.
- HOOPLÉ, HEBER N., 35 Kingston av., 9 to 11, 7 to 8. Toronto, 1885; Bell., N. Y., 1885; Mem. Kings Co. Soc.; Path. Soc.; Phys. Mut. Aid Ass'n.
- HOPKINS, GEO. G., 350 Washington av., 8 to 10, 2 to 3, 6 to 7. Univ. Pa., 1868; Mem. Kings Co. Soc.; State Med. Soc.; Acad. Med.; Kings Co. Ass'n; Phys. Mut. Aid Ass'n; Visit'g Surg. St. John's Hosp.
- HOTCHKISS, HENRY THOMAS, 520 Gates av., 8 to 9, 4 to 6. L. I. Coll. Hosp., 1891; Mem. Kings Co. Soc.; L. I. Med. Soc.; Anesthetist St. John's Hosp.
- HOXSIE, EDWARD H., 1 Hart, until 10, 12 to 2, 6 to 8. Coll. P. & S., N. Y., 1884; Mem. Kings Co. Soc.; Phys. Mut. Aid Ass'n.
- HUFNAGEL, H. M., 82½ Vanderbilt av. L. I. Coll. Hosp., 1891; Mem. Kings Co. Soc.
- HUNT, JOS. H., 1085 Bedford av., until 9, 4 to 7. Coll. P. & S., N. Y., 1873; Mem. Kings Co. Soc.; State Med. Soc.; Acad. Med.; Path. Soc.
- HUNTER, WM. L., 460 Adelphi. Univ. Buffalo, 1890; Mem. Kings Co. Soc.
- HUTCHINS, ALEX., 796 De Kalb av., 8 to 9, 1, 5 to 7. N. Y. Med. Coll., 1860; Mem. Kings Co. Soc.; State Med. Soc.; Phys. Mut. Aid Ass'n; Att'g Phys. B'klyn and St. John's Hosps; Consult'g Phys. L. I. Coll. Hosp.
- HUTCHINSON, WM. M., 205 Clinton, 8 to 10, 1 to 2, 6 to 8. L. I. Coll. Hosp., 1881; Mem. Kings Co. Soc.; Path. Soc.; Phys. Mut. Aid Ass'n.
- HYDE, BELCHER, 282 McDonough, until 9.30, 4 to 7. Univ. City N. Y., 1883; Mem. Kings Co. Soc.
- HYDE, JOEL W., 215 Schermerhorn, 8 to 10, 4 to 7. Yale, 1861; Mem. Kings Co. Soc.; State Med. Soc.; Path. Soc.; Gynecol. Soc.; Consult'g Obstetrician L. I. Coll. Hosp.; Obstet. Surg. St. Mary's Hosp.
- HYDE, CLARENCE R., L. I. Coll. Hosp., 1894; Mem. Kings Co. Soc.
- INGALLS, J. W., 131 Lewis av., until 10, 7 to 8; telephone 19 Bedford. Coll. P. & S., N. Y., 1884; Mem. Kings Co. Soc.

- IRISH, L. B., 276 9th, until 10, 1 to 2, 6 to 8. Berkshire. 1860; Bell., N. Y., 1861; Mem. Kings Co. Soc.
- JEFFERY, REUBEN, 87 S. 9th, 9 to 1, Sundays excepted. L. I. Coll. Hosp., 1883; Mem. Kings Co. Soc.; Laryngo-Otol. Soc.; Phys. Mut. Aid Ass'n; Surg. Throat Hosp.
- JENKINS, JOHN A., 271 Jefferson av., 8 to 9, 6 to 8; telephone 391 Bedford. Mem. Kings Co. Soc.; Kings Co. Ass'n; Phys. Mut. Aid Ass'n.
- JEWETT, CHAS., 330 Clinton av., 2 to 4. Sundays excepted; telephone 590 B'klyn. Coll. P. & S., N. Y., 1871; Mem. Kings Co. Soc.; State Med. Soc.; Acad. Med.; Path. Soc.; Gynecol. Soc.; N. Y. Obstet. Soc.; Phys. Mut. Aid Ass'n; Obstetrician L. I. Coll. Hosp.; Consult'g Obstetrician Kings Co. Hosp.; Phys. in Chief St. Mary's Hosp., Diseases of Children; Consult'g Gynecologist Bushwick Hosp.
- JEWETT, F. A., 282 Hancock, 8 to 9, 1 to 3, 6.30 to 8. L. I. Coll. Hosp., 1883; Mem. Kings Co. Soc.; Kings Co. Ass'n; Dermatol. Soc.; Phys. Mut. Aid Ass'n.
- JEWETT, HAROLD F., 330 Clinton av., until 9.30, 5.30 to 7.30. L. I. Coll. Hosp., 1893; Mem. Kings Co. Soc.; Ass't Obstetrician L. I. Coll. and Kings Co. Hosps.
- JOERG, OSWALD, 12 Schermerhorn, 8 to 9, 1 to 2, 6 to 7. Leipzig, 1870; Mem. Kings Co. Soc.; Path. Soc.; Phys. Mut. Aid Ass'n.
- JOHNSON, CHAS. H., 209 Greene av., 8 to 10, 2 to 3, 6 to 8. Univ. City N. Y., 1880; Rotunda Hosp., Dublin, 1881; Mem. Kings Co. Soc.; Phys. Mut. Aid Ass'n.
- JOHNSON, JOHN G., 153 Joralemon, 9, 2.30 to 3.30, 7 to 8. Coll. P. & S., N. Y., 1857; Mem. Kings Co. Soc.; Path. Soc.; Neurol. Soc.; Soc. Med. Jurisp.
- JONES, CHAS. H., 434A 9th, 8 to 10, 12 to 2, 6 to 8. L. I. Coll. Hosp., 1889; Mem. Kings Co. Soc.
- JOYCE, T. URQUHART, 700 Union, 8 to 10, 1, 5 to 7. L. I. Coll. Hosp., 1881; Mem. Kings Co. Soc.
- KENE, JOS. A., 169 Willoughby, until 10, 1, 6 to 8. Univ. City N. Y., 1878. Mem. Kings Co. Soc.; Path. Soc.; Neurol. Soc.; Att'g Phys. St. Peter's Hosp.
- KENNEDY, J. C., 762 Willoughby av., until 10, 6 to 7.30. Bell., N. Y., 1882; Mem. Kings Co. Soc.; Path. Soc.; Visit'g Surg. St. Mary's and St. Catherine's Hosps.
- KENNY, EUGENE JOSEPH, 468 Vanderbilt av., 8 to 10, 12 to 2, 6 to 8. L. I. Coll. Hosp., 1889; Mem. Kings Co. Soc.; Att'g Phys. St. Mary's Hosp.
- KEVIN, C. D., 766 Halsey, 8 to 10, 1 to 2, 6 to 8. L. I. Coll. Hosp., 1893; Mem. Kings Co. Soc.; L. I. Med. Soc.
- KEVIN, J. RICHARD, 968 Bedford av., 8 to 9.30, 1 to 2, 6 to 7.30. Bell., N. Y., 1888; Mem. Kings Co. Soc.; Att'g Phys. St. Mary's Hosp., Heart & Lungs Dept.
- KEYES, F. P., 83 Hanson pl., 8 to 9, 1 to 3, 7 to 8. L. I. Coll. Hosp., 1888; Mem. Kings Co. Soc.
- KEYES, JAMES J., 223 17th, 8 to 9, 1 to 3, 7 to 8, except Saturday, 12 to 1.30. L. I. Coll. Hosp., 1885; Mem. Kings Co. Soc.; Phys. Mut. Aid Ass'n.
- KIDD, P. EDWIN, 173 Willoughby, 8 to 10, 1 to 2, 6 to 8. Queen's Univ., Canada, 1878; L. I. Coll. Hosp., 1887; Mem. Kings Co. Soc.
- KING, JAS. S., 823 De Kalb av., 9 to 10, 1 to 2, 6 to 7. L. I. Coll. Hosp., 1878; Mem. Kings Co. Soc.; Phys. Mut. Aid Ass'n; Surg. Bushwick Hosp.
- KINNE, WILLIAM, 46 Fourth av., 8 to 10, 6 to 8. Bell., N. Y., 1891; Mem. Kings Co. Soc.
- KNIGHT, E. H., cor. Willoughby and Washington avs., 8 to 10, 1 to 3, 6 to 8. L. I. Coll. Hosp., 1882; Mem. Kings Co. Soc.
- KOEHLER, CHARLES G., 313 S. 5th, 8 to 9, 1 to 3, 7 to 8. Coll. P. & S., N. Y., 1882; Mem. Kings Co. Soc.; Phys. Mut. Aid Ass'n.
- KOERNER, W. F., 831 Driggs av., 8 to 9, 1 to 2, 6 to 8. L. I. Coll. Hosp., 1890; Mem. Kings Co. Soc.
- KOETHE, HUGO, 732 Flushing av., 8 to 9, 2 to 3, 7 to 8; telephone 731 W'msburg. Erlangen Univ., 1874; Mem. Kings Co. Soc.; N. Y. Ger. Med. Soc.
- KORTRIGHT, JAMES L., 252 Rodney, 1 to 3, 6 to 8, except Sunday. Coll. P. & S., N. Y., 1881; Mem. Kings Co. Soc.; Gynecol. Soc.; Soc. Relief Wids. & Orphs. Mem.; Phys. Mut. Aid Ass'n.

- KUHN, GEO. R., 122 Clinton av., 8 to 9.30, 7 to 8; Tuesdays and Fridays, 2 to 3. L. I. Coll. Hosp., 1872; Mem. Kings Co. Soc.; Phys. Mut. Aid Ass'n; Phys. St. Mary's Hosp.
- KUHN, J. F., 471 Willoughby av., 8 to 10, 6 to 8; Sundays, 2 to 3. L. I. Coll. Hosp., 1887; Mem. Kings Co. Soc.
- LAMADRID, J. J., 412 Greene av., 8 to 9, 2 to 4, 7 to 8; telephone 151 Bedford. Univ. Pa., 1871; Mem. Kings Co. Soc.; Phys. Mut. Aid Ass'n.
- LANE, W. B., 367 Greene av. Bell., N. Y., 1864; Mem. Kings Co. Soc.
- LANGSTAFF, J. ELIOTT, 19 Seventh av., 7 to 9, 1 to 2, 6 to 7.30. Coll. P. & S., Ontario, 1878; Toronto, 1879; Edinburgh, 1883; Mem. Kings Co. Soc.; Gynecol. Soc.; Adj. Phys. St. John's Hosp.
- LAWRENCE, A. W., 203 Bedford av., 12 to 2, 6 to 8. Univ. City N. Y., 1835; Mem. Kings Co. Soc.; Phys. Mut. Aid Ass'n.
- LAWRENCE, JOHN HERBERT, 155 Sands, until 10, 1 to 3, 7 to 8. Univ. City N. Y., 1881; Mem. Kings Co. Soc.; Path. Soc.
- LEITER, JOSEPH G., 68 Penn, 8 to 10, 1 to 2, 6 to 8. Bell., N. Y., 1889; Mem. Kings Co. Soc.; Visit'g Phys. St. Mary's Hosp.
- LENNOX, RICHMOND, 23 Schermerhorn, 9 to 12, evenings and Sundays by appointment. Coll. P. & S., N. Y., 1882; Mem. Kings Co. Soc.; Path. Soc.; N. Y. Ophthal. Soc.; Phys. Mut. Aid Ass'n; Visit'g Ophthalmologist Kings Co. Hosp.; Surg. Eye & Ear Hosp.
- LEONARD, ALGERNON SIDNEY, 131 McDonough, 8 to 10, 1 to 2, 5 to 7. Coll. P. & S., N. Y., 1866; Mem. Kings Co. Soc.
- LEONARD, FRANCIS I., 1544 Atlantic av. L. I. Coll. Hosp., 1891; Mem. Kings Co. Soc.
- LESTER, J. C., 179 Schermerhorn, 8 to 11, 5.30 to 7.30. L. I. Coll. Hosp., 1879; Mem. Kings Co. Soc.; Acad. Med.
- LEWIS, EDWIN A., 103 Pierrepont, 9 A.M. Bell., N. Y., 1873; Mem. Kings Co. Soc.; Path. Soc.; Surg. L. I. Coll. and Kings Co. Hosps.; Consult'g Surg. E. D. Hosp.
- LINCOLN, HARRY WARREN, 113 Hancock, 8 to 9, 1 to 2, 6 to 8. L. I. Coll. Hosp., 1894; Mem. Kings Co. Soc.
- LITTLE, FRANK, 114 Montague, 8 to 9, 11 to 1, 5 to 6, 7 to 8. Wooster, Ohio, 1881; Mem. Kings Co. Soc.; Path. Soc.; Phys. Mut. Aid Ass'n.
- LITTLE, WM. A., 923 Bedford av., until 10, 1 to 2, 6 to 8. Univ. City N. Y., 1878; Mem. Kings Co. Soc.; Phys. Mut. Aid Ass'n.
- LLOYD, T. M., 125 Pierrepont, 9 to 10, 2.30. Univ. Pa., 1876; Mem. Kings Co. Soc.; Kings Co. Ass'n; Path. Soc.; Neurol. Soc.; Phys. Mut. Aid Ass'n; Visit'g Phys. St. Peter's Hosp.
- LOEWENSTEIN, HENRY, 882 Bushwick av., 8 to 9, 1 to 2, 6 to 8. Giessen, 1857; Mem. Kings Co. Soc.; Ger. Med. Soc.; Phys. Mut. Aid Ass'n; Consult'g Phys. St. Catherine's Hosp.
- LONDONER, JACOB, 256 Keap, 8 to 9, 2 to 3, 7 to 8. Dorpat, 1890; Mem. Kings Co. Soc.
- LONG, JACOB, 23 Penn, 11 to 1, 6 to 7. Univ. City N. Y., 1892; Mem. Kings Co. Soc.
- LOURIA, LEON, 255 Hewes, 8 to 9, 2 to 3, 8 to 9. Univ. Moscow, 1888; Mem. Kings Co. Soc.; Ger. Med. Soc.; Phys. Throat Hosp.
- LOW, J. B., 156 46th, 8 to 10, 1 to 2, 5 to 7. Mem. Kings Co. Soc.
- LUCAS, DAVID F., 552 Pacific st., 8 to 9, 1 to 2, 6 to 7. Coll. P. & S., N. Y., 1880; Mem. Kings Co. Soc.; Kings Co. Ass'n; Phys. Mut. Aid Ass'n; Att'g Phys. Kings Co. Hosp.
- MCCAW, JAMES FRANCIS, 138 Halsey, 8 to 10, 6.30 to 7.30; Mondays, Wednesdays, and Fridays, 1 to 3. Coll. P. & S., N. Y., 1892; Mem. Kings Co. Soc.; Path. Soc.; L. I. Med. Soc.
- MCCLELLAND, LEFFERTS A., 167 Hull, Mondays, Wednesdays, and Fridays, 1 to 4, 6 to 9; Tuesdays and Saturdays, 1 to 4, 6 to 7.30; Thursdays, 1 to 4 only; telephone 51 E. New York. L. I. Coll. Hosp., 1885; Mem. Kings Co. Soc.
- MCCORKLE, JOHN A., 149 Clinton, 8 to 9, 3 to 4, 7 to 8. Univ. Mich., 1873; Mem. Kings Co. Soc.; Path. Soc.; Phys. Mut. Aid Ass'n; Visit'g Phys. L. I. Coll. Hosp.; Consult'g Phys. Kings Co. Hosp.

- McEVITT, JOSEPH M., 407 Clinton, 9 to 10, 7 to 8; telephone 724 B'k'lyn. Keokuk, 1878; Mem. Kings Co. Soc.; Path. Soc.
- McGUIRE, CONSTANTINE F., 503 Clinton, 8 to 10, 1 to 2, 6 to 8. Bell., N. Y., 1882; Mem. Kings Co. Soc.; Soc. Alumni Kings Co. Hosp.
- McLEAN, H. C., 101 Sixth av., until 10, 2 to 3, 6.30 to 7.30. Univ. City N. Y., 1873; Mem. Kings Co. Soc.; Phys. Mut. Aid Ass'n; Att'g Phys. Kings Co., St. Mary's, Maternity, and Infant Hosps.
- McNAMARA, JAMES SYLVESTER, 325 Union, 9 to 10, 1 to 2, 7 to 8. L. I. Coll. Hosp., 1892; Mem. Kings Co. Soc.; Path. Soc.
- McNAUGHTON, GEORGE, 1 Cambridge pl., until 10, 3 to 4, 7 to 8. Bell., N. Y., 1878; Mem. Kings Co. Soc.; State Med. Soc.; Acad. Med.; Gynecol. Soc.; Phys. Mut. Aid Ass'n; Visit'g Gynecologist L. I. Coll. Hosp.; Ass't Gynecologist Kings Co. Hosp.
- McPHAIL, L. C., 127 Pierrepont, 9 to 10, 5 to 6, 7 to 8. Univ. City N. Y., 1876; Mem. Kings Co. Soc.
- MADDOCK, GEORGE F., 607 Macon. Univ. City N. Y., 1889; Mem. Kings Co. Soc.; Dermatol. and Genito-Urinary Soc.
- MADDREN, WILLIAM, 1 Hanson pl., 9 to 10, 3 to 4, 6.30 to 7.30; Thursdays and Sundays, 9 to 10 only. Bell., N. Y., 1873; Mem. Kings Co. Soc.; State Med. Soc.; Path. Soc.; Gynecol. Soc.; Phys. Mut. Aid Ass'n; Ass't Surg. Kings Co. Hosp.
- MAGILLIGAN, F. J., 135 Bergen, 8 to 10, 4 to 7. Bell., N. Y., 1890; Mem. Kings Co. Soc.; Visit'g Phys. St. Peter's Hosp.
- MAGILLIGAN, LAWRENCE P. A., 56 Berkeley pl., 8 to 10, 5.30 to 7.30. Bell., N. Y., 1890; Mem. Kings Co. Soc.; Ass't Pathologist St. Peter's Hosp.
- MAHONEY, WM., 348A 4th, 9 to 11. Coll. P. & S., N. Y., 1891; Mem. Kings Co. Soc.
- MAINE, HALLOCK R., 24 Seventh av., 8 to 10, 1 to 2, 6 to 8. Coll. P. & S., N. Y., 1888; Mem. Kings Co. Soc.; Kings Co. Ass'n; Path. Soc.; Visit'g Phys. Kings Co. Hosp.
- MALONE, JOSEPH W., cor. 22d and Cropsey av., Bensonhurst, 8 to 9, 12 to 2, 6 to 8. Coll. P. & S., Baltimore, 1888; Mem. Kings Co. Soc.
- MANN, CYRUS S., 480 Greene av., 8 to 10, 5 to 7. Harvard, 1843; Mem. Kings Co. Soc.
- MANSFIELD, FRANCIS, 557 McDonough, by appointment. Coll. P. & S., 1885; Mem. Kings Co. Soc.
- MARSH, EDWARD FRANK, 466 9th, 8 to 10, 1 to 3, 7 to 8. Albany Med. Coll., 1882; Mem. Kings Co. Soc.
- MARSHALL, J. H., 556 Monroe, until 9, 7 to 9. Univ. City N. Y., 1887; Mem. Kings Co. Soc.
- MASON, LEWIS D., 171 Joralemon, 9 to 10, 1 to 2, 8 to 9. L. I. Coll. Hosp., 1866; Mem. Kings Co. Soc.; Acad. Med.
- MATHESON, A. ROSS, 37 Seventh av., 8 to 9, 3 to 4, 7 to 8, except Wednesdays and Sundays; telephone 547. Univ. Mich., 1870; Mem. Kings Co. Soc.; State Med. Soc.; Soc. Relief Wids. & Orphs. Med. Men.; Phys. Mut. Aid Ass'n; Consult'g Phys. M. E. Hosp.
- MATHEWSON, ARTHUR, 139 Montague, 8.30 to 12.30. Univ. City N. Y., 1861; Mem. Kings Co. Soc.; State Med. Soc.; Otol. Soc.; N. Y. Ophthal. Soc.; Phys. Mut. Aid Ass'n; Surg. Eye & Ear, L. I. Coll., and St. Mary's Hosps.
- MATSON, NATHANIEL, 415 Greene av., 8 to 9, 2 to 3, 6 to 7. Univ. City N. Y., 1864; Mem. Kings Co. Soc.; Phys. Mut. Aid Ass'n.
- MATTHEWS, H. C., 894 Quincy, 8 to 9, 1 to 2, 5 to 6. Univ. Vt., 1869; Mem. Kings Co. Soc.
- MATTISON, J. B., 138 Prospect pl., before 2. Bell., N. Y., 1867; Mem. Kings Co. Soc.; Acad. Med.; Neurol. Soc.; N. Y. Medico-Legal Soc.; Phys. Mut. Aid Ass'n.
- MAYNE, EARL H., Bath and 18th avs., 8 to 10, 2 to 3, 6 to 8; telephone 287A Bath Beach. Bell. N. Y., 1893; Mem. Kings Co. Soc.
- MEAD, RALPH M., 337 Union, 8 to 9, 3 to 3.30, 7 to 8. L. I. Coll. Hosp., 1882; Mem. Kings Co. Soc.; Path. Soc.
- MEARA, J. A., 4 Lafayette av., 8 to 10, 5 to 7. Dartmouth, 1889; Mem. Kings Co. Soc.

- MEEKER, LEWIS E., 962 Gates av., 7 to 9, 12 to 2, 6 to 8. Detroit Med. Coll., 1872; Mem. Kings Co. Soc.
- MERRITT, JOHN, 842 President, 8 to 10, 5 to 7. L. I. Coll. Hosp., 1875; Mem. Kings Co. Soc.
- MERTZBACH, JOSEPH, 446 Pacific. 8 to 9, 2 to 3, 7 to 8; telephone 122 B'klyn. L. I. Coll. Hosp., 1883; Mem. Kings Co. Soc.; Path. Soc.
- MEYERSBURG, ADOLPHUS G., 102 Bradford, 8 to 10, 6 to 8. Univ. City N. Y., 1875; Mem. Kings Co. Soc.; Path. Soc.
- MILBURY, FRANK S., 215 Jefferson av., 9 to 12, 5 to 7; Sundays, 9 to 10. Cincinnati, 1888; Mem. Kings Co. Soc.; Kings Co. Ass'n; L. I. Med. Soc.
- MILLER, FRANCIS H., 64 Penn av., 8 to 10, 2 to 3, 7 to 8. Univ. City N. Y., 1879; Mem. Kings Co. Soc.; Phys. Mut. Aid Ass'n.
- MILLER, FRANKLIN PIERCE, 282 Stuyvesant av., 8 to 10, 1 to 3, 6 to 7. Univ. City N. Y., 1876; Mem. Kings Co. Soc.; Phys. Mut. Aid Ass'n.
- MILLER, LEWIS H., 14 Spencer pl., until 12, 6.30 to 7.30. Coll. P. & S., N. Y., 1880; Mem. Kings Co. Soc.; State Med. Soc.; Path. Soc.
- MILLINGTON, WM. F., 356 9th, 8 to 9, 1 to 2, 6 to 8. Univ. City N. Y., 1877; Mem. Kings Co. Soc.; Phys. Mut. Aid Ass'n.
- MINARD, ELIZA J. CHAPIN, 243 Quincy, 10 to 12. Woman's Med. Coll. Pa., 1866; Mem. Kings Co. Soc.; Kings Co. Ass'n; Path. Soc.; Gynecologist E. D. Hosp.
- MOITRIER, WM., 46 Stagg, until 9, 12 to 2, 6 to 8; telephone 169 W'msburgh. L. I. Coll. Hosp., 1881; Mem. Kings Co. Soc.; Phys. Mut. Aid Ass'n; Att'g Phys. St. Catherine's Hosp.
- MOON, W. W., 343 Jefferson av. Mem. Kings Co. Soc.
- MOORE, JOHN W., 444 Pacific. L. I. Coll. Hosp., 1892; Mem. Kings Co. Soc.
- MORRISON, ROBERT J., 354 Tompkins av., 8 to 10, 5 to 7. L. I. Coll. Hosp., 1891; Mem. Kings Co. Soc.; L. I. Med. Soc.; Path. Soc.; Soc. Alumni St. Mary's Hosp.
- MORTON, HENRY H., 40 Schermerhorn, 11 to 12, 30, 7 to 8. L. I. Coll. Hosp., 1882; Mem. Kings Co. Soc.; Kings Co. Ass'n; Dermatol. Soc.; Dermatologist Kings Co. Hosp.
- MORTON, W. A., 395 Gold. Dartmouth, 1890; Mem. Kings Co. Soc.; Kings Co. Ass'n.
- MOSER, J. M., 158 Ross. Mem. Kings Co. Soc.
- MOSHER, B. B., 202 Schermerhorn, 8 to 10, 6 to 7.30; telephone 1463 B'klyn. L. I. Coll. Hosp., 1890; Mem. Kings Co. Soc.; Kings Co. Ass'n; Dermatol. Soc.; Att'g Surg. St. Giles Hosp., Orthopedic Dept.; Ass't Surg. Eye & Ear Hosp., Throat & Nose Dept.
- MOSHER, ELIZA M., 196 Joralemon, 3 to 5. Univ. Mich., 1875; Mem. Kings Co. Soc.; Path. Soc.
- MUELLER, CARL, 132 Ewen, 8 to 9, 1 to 3, 6 to 8. Bell., N. Y., 1893; Mem. Kings Co. Soc.
- MÜLLER, HENRY F. C., 315 President, 8 to 9, 2 to 3, 7 to 8. Albany Med. Coll., 1887; Mem. Kings Co. Soc.; Path. Soc.
- MURRAY, ARCHIBALD, 120 Joralemon, 8 to 10, 7 to 8. Bell., N. Y., 1889; Mem. Kings Co. Soc.; Path. Soc.
- MYERLE, DAVID, Bedford av. cor. Hewes st., until 10, 2 to 4, evenings until 9; Sunday evenings by appointment. L. I. Coll. Hosp., 1882; Mem. Kings Co. Soc.; Path. Soc.; Surg. Soc.; Phys. Mut. Aid Ass'n.
- NAPIER, CHARLES DWIGHT, 473 Franklin av., 8 to 10, 5 to 7; telephone 556 Bedford. Coll. P. & S., N. Y., 1890; Mem. Kings Co. Soc.; Soc. Alumni St. Mary's Hosp.; Ass't Visit'g Phys. Kings Co. Hosp.
- NEUSS, WILLIAM, 248 Central av., until 9, 1 to 3, 6 to 8; Sundays, until 9, 1 to 2. Bell., N. Y., 1889; Mem. Kings Co. Soc.; Soc. Alumni Bell. Hosp.
- NEWMAN, FRANK R., 167 Hancock, 8 to 10, 6 to 8. Bell., N. Y., 1887; Mem. Kings Co. Soc.; Phys. Mut. Aid Ass'n.
- NICHOLS, HAYDN, 289 Baltic, 9 to 11, 2 to 4, 7 to 8. L. I. Coll. Hosp., 1883; Mem. Kings Co. Soc.

- NICHOLS, LOUIS LEE, 340 Stuyvesant av., 8 to 10, 1, 6 to 7.30. L. I. Coll. Hosp., 1890; Mem. Kings Co. Soc.; L. I. Med. Soc.
- NORTH, NELSON L., 627 Bedford av., 8 to 9, 1 to 3, 6 to 7; June to September, 9.30 to 10, 1 to 3. Coll. P. & S., N. Y., 1854; Mem. Kings Co. Soc.; Acad. Med.; Kings Co. Ass'n; Soc. Relief Wids. & Orphs. Med. Men; Phys. Mut. Aid Ass'n; Consult'g Surg. M. E. Hosp.
- NORTH, NELSON L., JR., 118 Hooper, 9 to 1 and by appointment. Coll. P. & S., N. Y., 1886; Mem. Kings Co. Soc.; Laryngo-Otol. Soc.; L. I. Med. Soc.; Phys. Mut. Aid Ass'n; Ass't Surg. Eye & Ear Hosp.; Ophthalm. Surg. Throat Hosp., Eye Dept.
- NORTHRIDGE, T. H., 320 Cumberland, 8 to 10, 3.30 to 4.30, 6 to 8. L. I. Coll. Hosp., 1876; Mem. Kings Co. Soc.
- NORTHRIDGE, WM. A., 21 Hanson pl., 8 to 9, 3 to 4, 7 to 8. L. I. Coll. Hosp., 1882; Mem. Kings Co. Soc.
- NOSS, HENRY, 328 Jay, 8 to 10, 1.30 to 2.30, 7 to 8. L. I. Coll. Hosp., 1891; Mem. Kings Co. Soc.
- O'BRIEN, WALTER, 306 Clinton st., 4 to 6. Univ. City N. Y., 1890; Mem. Kings Co. Soc.
- O'CONNELL, JOSEPH F., 159 Remsen, before 10, 2, 6 to 8. Bell., N. Y., 1878; Mem. Kings Co. Soc.
- O'CONNER, BURDETTE. L. I. Coll. Hosp., 1894; Mem. Kings Co. Soc.
- O'GRADY, JOSEPH, 130 Sands, 8 to 9, 1 to 2, 7 to 9. Bell., N. Y., 1883; Mem. Kings Co. Soc.
- O'SULLIVAN, GEORGE B., 126 William, 12 to 2. L. I. Coll. Hosp., 1887; Mem. Kings Co. Soc.
- OLCOTT, CHARLES A., 572 Bedford av., 11 to 1, 5 to 7. Bell., N. Y., 1876; Mem. Kings Co. Soc.
- OLCOTT, CORNELIUS, 572 Bedford av., 8 to 10, 2 to 4. Univ. City N. Y., 1849; Mem. Kings Co. Soc.; Phys. Mut. Aid Ass'n.
- ORMISTON, ROBERT, 117 S. Elliott pl., 8 to 10, 6 to 7. Univ. Pa., 1858; Mem. Kings Co. Soc.; Att'g Phys. City Hosp.
- OSTRANDER, GEO. A., 61 Green av., 8 to 10, 2 to 4, 6 to 7. Coll. P. & S., N. Y., 1858; Mem. Kings Co. Soc.; Kings Co. Ass'n; Phys. Mut. Aid Ass'n.
- OTTERTSON, ANDREW, 97 Sixth av., 8 to 10, 2 to 4. Univ. City N. Y., 1844; Mem. Kings Co. Soc.; Path. Soc.; Phys. Mut. Aid Ass'n.
- OTTERTSON, WM. C., 144 Pierrepont. Coll. P. & S., 1852; Mem. Kings Co. Soc.
- OWEN, MAY R., 155 S. 4th, 5 to 7; telephone 116 Wmsburgh. Woman's Med. Coll. Baltimore, 1883; Mem. Kings Co. Soc.; State Med. Soc.; Path. Soc.; Richmond Co. Soc.
- PAINE, ARTHUR R., 99 Lafayette av., 9 to 11; Sundays, 9 to 10. Coll. P. & S., N. Y., 1874; Mem. Kings Co. Soc.; Kings Co. Ass'n; Path. Soc.; Phys. Mut. Aid Ass'n; Att'g Phys. B'klyn Hosp.
- PALMER, ERNEST, 155 Clinton, 8 to 9, 2 to 3, except Sundays. Coll. P. & S., N. Y., 1879; Mem. Kings Co. Soc.; Soc. Alumni St. Mary's Hosp.; Phys. Mut. Aid Ass'n; Gynecologist L. I. Coll. and Kings Co. Hosps.
- PARIS, LOUIS J., 135 Seventh av., until 10, 1 to 2.30, 6 to 7.30. Univ. Pa., 1888; Mem. Kings Co. Soc.; Kings Co. Ass'n.
- PARROTT, MALCOLM E., 379 Jefferson av., 2 to 3, 7 to 8. Jefferson, 1883; Mem. Kings Co. Soc.; Phys. Mut. Aid Ass'n.
- PARSHALL, GEORGE H., 173 53d, 8 to 10, 1 to 2, 5 to 7. L. I. Coll. Hosp., 1884; Mem. Kings Co. Soc.; Phys. Mut. Aid Ass'n.
- PAULSON, JOHN J., 335 15th, 8.30 to 10, 1 to 2, 6 to 8. L. I. Coll. Hosp., 1891; Mem. Kings Co. Soc.
- PEACOCKE, JOHN M., 257A Madison, 8 to 10, 1 to 2, 5.30 to 7.30; telephone 406 Bedford. Coll. P. & S., N. Y., 1883; Mem. Kings Co. Soc.; Soc. Relief Wids. & Orphs. Med. Men; Phys. Mut. Aid Ass'n.
- PEARCE, EUGENE F., 95 Henry, 9 to 10, 1 to 2, 7 to 8. L. I. Coll. Hosp., 1883; Mem. Kings Co. Soc.
- PEARSON, L. W., 45 Third pl., 8 to 9.30, 1 to 2, 6 to 8. Bell., N. Y., 1888; Mem. Kings Co. Soc.

- PEELE, FRANCES, 220 Schermerhorn, 10 to 12, 5 to 7. Univ. Mich., 1838; Mem. Kings Co. Soc.; Kings Co. Ass'n; Path. Soc.
- PELL, ARTHUR, 1265 Dean. Mem. Kings Co. Soc.
- PETERMAN, CHARLES P., 826 Lafayette av., until 10, 5 to 7. L. I. Coll. Hosp., 1883; Mem. Kings Co. Soc.; Phys. B'klyn Throat Hosp.
- PETTIT, HARRY S., 132 St. James pl., 7.30 to 8.30, 1 to 2, 6 to 7.30; Adelphi Academy, 11 to 12. L. I. Coll. Hosp., 1890; Mem. Kings Co. Soc.
- PHILLEO, W. H., 183 Herkimer, 8 to 10, 4, 6.30 to 7.30; telephone 20 Bedford. Univ. City N. Y., 1888; Mem. Kings Co. Soc.
- PIERCE, G. H., 76 St. James pl. Yale, 1886; Mem. Kings Co. Soc.; Kings Co. Ass'n; Path. Soc.
- PILCHER, LEWIS S., 386 Grand av., Mondays, 2 to 4; Tuesdays, Thursdays, and Saturdays, 9 to 11. Univ. Mich., 1886; Mem. Kings Co. Soc.; Surg. Soc.; N. Y. Surg. Soc.; Phys. Mut. Aid Ass'n; Att'g Surg. M. E. Hosp.
- POLAK, JOHN O., 23 Seventh av., 11 to 1. Univ. Vermont and L. I. Coll. Hosp. 1891; Mem. Kings Co. Soc.; Kings Co. Ass'n; Path. Soc.; L. I. Med. Soc.
- POMEROY, RALPH H., 60 Hanson pl., 8 to 9, 3 to 4, 7 to 7.30. L. I. Coll. Hosp., 1889; Mem. Kings Co. Soc.; Soc. Alumni City (Charity) Hosp.; Ass't Obstetrician Kings Co. Hosp.
- POOLE, WILLIAM P., L. I. Coll. Hosp. L. I. Coll. Hosp., 1894; Mem. Kings Co. Soc.
- PRAEGER, H. F., 180A Vernon av., until 10, 1.30 to 2.30, 6.30 to 7.30. Jefferson, Pa., 1878; Mem. Kings Co. Soc.; Path. Soc.; Phys. Mut. Aid Ass'n.
- PRATT, ARTHUR M., 54 Arlington av., 8 to 10, 5 to 7; telephone 213 E. New York. Bell., N. Y., 1892; Mem. Kings Co. Soc.
- PRATT, WM. H. B., 94 Sixth av., 8 to 9.30, 1 to 2. Coll. P. & S., N. Y., 1867; Mem. Kings Co. Soc.; Consult'g Phys. M. E. Hosp.
- PRAY, SUSAN R., 191 S. 9th, 4 to 6. Woman's Med. Coll., N. Y. Infirmary, 1882; Mem. Kings Co. Soc.; Kings Co. Ass'n; Path. Soc.
- PRENDERGAST, P. J., 531 Henry, until 9, 2 to 3, 7 to 8. Jefferson, 1873; Mem. Kings Co. Soc.; Phys. Mut. Aid Ass'n.
- PRICE, HENRY R., 485 Franklin av., 8 to 12. Univ. Pa., 1880; Mem. Kings Co. Soc.; State Med. Sec.; Ophthal. Surg. St. Catherine's Hosp.; Ass't Surg. N. Y. Eye & Ear Infirmary; Orthopedic Surg. E. D. Hosp.
- PROUT, J. S., 26 Schermerhorn, 9 to 12; Sundays and evenings by appointment. National, Wash., 1856; Mem. Kings Co. Soc.; Acad. Med.; Path. Soc.; N. Y. Otol. Soc.; N. Y. Ophthal. Soc.; Phys. Mut. Aid Ass'n; Surg. Eye & Ear Hosp.; Ophthal. Surg. L. I. Coll. Hosp.
- PYLES, MARIAN, 427 Nostrand av., 4 to 6. Howard Univ., Wash., 1888; Mem. Kings Co. Soc.
- QUINN, J. RANDOLPH, 314 Greene av., 8 to 10, 1 to 3, 6 to 8. L. I. Coll. Hosp., 1872; Mem. Kings Co. Soc.
- RAE, ALEXANDER, 117 Henry, until 10, 7 to 8. L. I. Coll. Hosp., 1885; Mem. Kings Co. Soc.; Visit'g Surg. L. I. Coll., Brooklyn, and Kings Co. Hosps.
- RAND, H. W., 172 Clinton, 8 to 9 daily, 3 to 4, 7 to 8, except Sundays and Thursdays. Bell., N. Y., 1877; Mem. Kings Co. Soc.; Path. Soc.; Surg. Soc.; Phys. Mut. Aid Ass'n; Att'g Surg. L. I. Coll., St. John's, and Kings Co. Hosps.
- RANKIN, JOHN, 302 Sumner av., 1 to 2, 6 to 8. L. I. Coll. Hosp., 1882; Mem. Kings Co. Soc.; Phys. Mut. Aid Ass'n.
- RANKIN, WILLIAM H., 270 Tompkins av., until 10, 6 to 8. Queens, Canada; Mem. Kings Co. Soc.
- RAPPOLD, JULIUS C, SR, 750 Flushing av., 8 to 9, 2 to 3, 7 to 8. Univ. City N. Y., 1861; Mem. Kings Co. Soc.; Phys. Mut. Aid Ass'n.
- RAPPOLD, JULIUS C., JR., 978 Madison, until 10, 2 to 3, 8 to 9. Univ. City N. Y., 1890; Mem. Kings Co. Soc.; Path. Soc.
- RATNER, LEO, 77 Belmont av., 8 to 10, 1 to 2, 6 to 8. Univ. City N. Y., 1892; Mem. Kings Co. Soc.
- RAUB, J. M., 295 Clinton, 8 to 9.30, 6 to 8. Univ. Pa., 1874; Mem. Kings Co. Soc.

- RAYMOND, JOSEPH HOWARD, 173 Joralemon, until 9.30, 2.30 to 3.30 (except Saturdays), 7 to 7.30. L. I. Coll. Hosp., 1868; Coll. P. & S. N. Y., 1869; Mem. Kings Co. Soc.; Gynecol. Soc.; Phys. Mut. Aid Ass'n.
- READ, HENRY N., 339 Clinton, 8.30 to 10, 1 to 2, 7 to 8. L. I. Coll. Hosp., 1870; Mem. Kings Co. Soc.; Path. Soc.; Phys. Mut. Aid Ass'n; Att'g Phys. L. I. Coll. Hosp.
- REED, GEORGE E., 585 Madison, 8 to 10, 1 to 2.5 to 7.30. Coll. P. & S., N. Y., 1888; Mem. Kings Co. Soc.
- REED, HENRY B., 10 and 12 Verona pl., until 9.30, 1 to 2, 5.30 to 7.30; telephone 191 Bedford. Univ. Pa., 1873; Mem. Kings Co. Soc.; Kings Co. Ass'n; Phys. Mut. Aid Ass'n.
- RENDELL, JOHN, 635 Bedford av., 8 to 10, 2 to 3, 6 to 8; telephone 1134 W'msburgh. L. I. Coll. Hosp., 1885; Mem. Kings Co. Soc.; Phys. Mut. Aid Ass'n.
- REYNOLDS, E., 129 Lafayette av., 8 to 10, 1 to 2, 6 to 8; Sundays, 1 to 3 and by appointment. Coll. P. & S., N. Y., 1878; Mem. Kings Co. Soc.; Kings Co. Ass'n.
- RHODES, HARDY T., Kings Co. Hosp. L. I. Coll. Hosp., 1893; Mem. Kings Co. Soc.; Path. Soc.
- RICHARDSON, ERITON H., 234 Stuyvesant av., 9 to 10, 2.30 to 4, 7 to 8. L. I. Coll. Hosp., 1893; Mem. Kings Co. Soc.
- RICHARDSON, J. E., 125 and 127 S. Oxford, 8 to 10, 4.30 to 6. Coll. P. & S., N. Y., 1877; Mem. Kings Co. Soc.; Acad. Med.; Kings Co. Ass'n; Path. Soc.; Phys. Mut. Aid Ass'n; Surg. Orthopedic Hosp.
- RICKARD, WILBUR L., 651 Hancock, until 10, 1 1/2 to 1, 6 to 7.30. L. I. Coll. Hosp., 1889; Mem. Kings Co. Soc.; L. I. Med. Soc.
- RISCH, HENRY F., 521 3d, until 9, 2 to 3, 7 to 8. Bell., N. Y., 1879; Mem. Kings Co. Soc.; Ger. Med. Soc.
- RISCH, OTTO E. F., 521 3d, 8 to 9, 1 to 2, 6 to 7. L. I. Coll. Hosp., 1887; Mem. Kings Co. Soc.
- RITTER, AUGUST H., 262 Hewes, 8 to 9, 1 to 3, 7 to 8. L. I. Coll. Hosp., 1883; Mem. Kings Co. Soc.; Ger. Med. Soc.
- ROACHE, JAMES A., 970 Bedford av. L. I. Coll. Hosp., 1891; Mem. Kings Co. Soc.
- ROBBINS, W. S., 60th st., bet. Eleventh and Twelfth avs., Blythebourne, until 10, after 6. L. I. Coll. Hosp., 1889; Mem. Kings Co. Soc.
- ROBERTSON, VICTOR A., 777A Union, 9 to 10, 1 to 2, 7 to 8. Coll. P. & S., N. Y., 1883; Mem. Kings Co. Soc.; Kings Co. Ass'n.
- ROBY, JAMES W. E., 516 Bedford av., 8 to 9, 2 to 3, 6.30 to 8. Univ. City N. Y., 1837; Mem. Kings Co. Soc.; Phys. Mut. Aid Ass'n.
- ROGERS, HERBERT C., 377 Gates av., 7 to 9, 5 to 7. Bell., N. Y., 1878; Mem. Kings Co. Soc.; Surg. Soc.; Ass't Surg. L. I. Coll. Hosp.
- ROONEY, ALEX. J., 226 17th, 7 to 9, 1 to 3. Bell., N. Y., 1887; Mem. Kings Co. Soc.
- ROSS, FRANK H., 138 Sands, 8 to 9, 1 to 2, 6 to 8. Starling, Ohio, 1879; Bell., N. Y., 1880; Mem. Kings Co. Soc.; Path. Soc.
- ROWE, ANNA FORREST, 16 Spencer pl., 10 to 12 Mondays and Thursdays. Woman's Med. Coll., N. Y. Infirmary, 1880; Mem. Kings Co. Soc.
- ROYCE, RUBERT S., 207 Greene av., until 9, 11 to 1, 5 to 7. Univ. Vt., 1889; Mem. Kings Co. Soc.
- SAND, J. H. E., 703 Fourth av., 8 to 9, 1 to 2, 6 to 7.30. Univ. City N. Y., 1836; Mem. Kings Co. Soc.
- SANTOIRE, R. SAMUEL 148 Clinton st., 8 to 10, 3 to 5, 7 to 8. Victoria, Canada, 1869; Mem. Kings Co. Soc.; Path. Soc.; Phys. Mut. Aid Ass'n.
- SAUER, C. THEODORE, 337 1 th, 8 to 10, 4.30 to 7.30. L. I. Coll. Hosp., 1885; Mem. Kings Co. Soc.
- SCHAPPS, JOHN C., 493 Bedford av., 9 to 10, 7 to 8, except Saturdays. Bell., N. Y., 1880; Mem. Kings Co. Soc.; Phys. Mut. Aid Ass'n; Orthopedic Surg. St. Mary's Hosp.
- SCHAUF, A., 198 Vernon av., until 9, 2 to 3, 6.30 to 7.30. Coll. P. & S., N. Y., 1887; Mem. Kings Co. Soc.
- SCHELLING, H. L., 841 Willoughby av., until 9, 1 to 2, 7 to 8. Univ. City N. Y., 1890; Mem. Kings Co. Soc.

- SCHENCK, P. L., 60 St. Mark's av., until 10, 1 to 2, 6 to 7.30. Coll. P. & S., N. Y., 1865; Mem. Kings Co. Soc.; Path. Soc.; Consult'g Surg. Kings Co. Hosp.
- SCHENCK, TEUNIS, Van Pelt Manor, 8 to 9, 6 to 7. Coll. P. & S., N. Y., 1865; Mem. Kings Co. Soc.; Consult'g Phys. Kings Co. Hosp.
- SCHIRMER, WM. C., 603 Franklin av., 8 to 9, 1 to 3, 6 to 8. Univ. City N. Y., 1889; Mem. Kings Co. Soc.
- SCHLATTER, C. B., 158 17th, 8 to 9, 1 to 2, 7 to 8. Zurich, 1864; Mem. Kings Co. Soc.
- SCHLITZ, FRANCIS A., 28 Jefferson, 2 to 3, 6 to 8; Sundays by appointment. Univ. City N. Y., 1878; Mem. Kings Co. Soc.; Phys. Mut. Aid Ass'n.
- SCHMETZER, GUSTAVE, 734 Flushing av., 8 to 9, 1 to 2, 7 to 8. Univ. City N. Y., 1876; Mem. Kings Co. Soc.
- SCHMIDT, JOHN A., 1195 Dean. Mem. Kings Co. Soc.
- SCHROEDER, WM., 339 President, until 10, 1 to 2, 6 to 8. L. I. Coll. Hosp., 1881; Mem. Kings Co. Soc.; Phys. Mut. Aid Ass'n.
- SCOTT, PETER, 125 Reid av., until 9, 1 to 2, 6 to 7.30. Univ. Glasgow, 1886; Mem. Kings Co. Soc.; Path. Soc.
- SCRIMGEOUR, R., 752 Carroll, 8 to 10, 4 to 5.30, 7 to 8; telephone 984 B'klyn. L. I. Coll. Hosp., 1881; Mem. Kings Co. Soc.
- SEARCH, CHARLES J., 194 Putnam av., 8 to 10, 5 to 7. Johns Hopkins Univ., 1891; Univ. Wooster, 1892; Mem. Kings Co. Soc.; L. I. Med. Soc.
- SEYMOUR, WILBUR HALL, 270 Clinton, until 10, 6 to 8. L. I. Coll. Hosp., 1892; Mem. Kings Co. Soc.; Path. Soc.; Ass't Pathologist Kings Co. and L. I. Coll. Hosps.; Pathologist St. John's and St. Mary's Hosps
- SHARPE, FRANK MANSFIELD, 100 Hanson pl., cor. S. Oxford, 11 to 12, 6 to 7.30; Sundays, 6 to 7.30. Coll. P. & S., N. Y., 1887; Mem. Kings Co. Soc.; Phys. Mut. Aid Ass'n.
- SHAW, FRANK W., 327 Greene av., 8 to 10, 6 to 7.30. Univ. City N. Y., 1885; Mem. Kings Co. Soc.; Kings Co. Ass'n; Hosp. Graduates Club; B'klyn Med. Club; Ass't Phys. M. E. Hosp.
- SHAW, JOHN C., 226 Henry, 8 to 12, except Sundays. Coll. P. & S., N. Y., 1874; Mem. Kings Co. Soc.; Phys. Mut. Aid Ass'n; Consult'g Neurologist L. I. Coll., St. Catherine's, and Kings Co. Hosps.
- SHAW, JAMES H., 280 Clinton, 11 to 12.30, 6 to 8. L. I. Coll. Hosp., 1893; Mem. Kings Co. Soc.
- SHEPARD, A. WARNER, 126 Wiltoughby st., 9 to 10, 2 to 3. L. I. Coll. Hosp., 1866; Mem. Kings Co. Soc.; Kings Co. Ass'n.
- SHEPARD, CHARLES H., 81 and 83 Columbia Heights, 9 to 12. N. Y. Med. Coll., 1859; Mem. Kings Co. Soc.
- SHEPARD, WM. E., 202 52d. L. I. Coll. Hosp., 1877; Mem. Kings Co. Soc.; Phys. Mut. Aid Ass'n.
- SHEPPARD, J. E., 147 Remsen, 9 to 12; evenings and Sundays by appointment. Univ. Pa., 1882; Mem. Kings Co. Soc.; Path. Soc.; N. Y. Otol. Soc.; Ass't Aural Surg. Eye & Ear Hosp.
- SHERMAN, ABRAM L., 325 9th, 8 to 9, 1 to 2, 6 to 8. Phila., 1889; Mem. Kings Co. Soc.
- SHERMAN, WESLEY, 336 9th, 8 to 9, 1 to 3, 7 to 8. L. I. Coll. Hosp., 1876; Mem. Kings Co. Soc.
- SHERWELL, SAMUEL, 33 Schermerhorn, 9 to 12, 5 to 7.30. Bell, N. Y., 1868; Mem. Kings Co. Soc.; Kings Co. Ass'n; Acad. Med.; N. Y. Dermatol. Soc.; Path. Soc.; Phys. Mut. Aid Ass'n; Surg. Eye & Ear Hosp.; Att'g Phys. City and L. I. Coll. Hosps.
- SHLEVIN, H. S., 188 Bedford av., 8 to 10, 1 to 3, 7 to 9. Yale, 1892; Mem. Kings Co. Soc.
- SHOOP, FREDERIC J., 91 Macon, 8 to 10, 4 to 6, except Sundays. Coll. P. & S., N. Y., 1883; Mem. Kings Co. Soc.; Path. Soc.
- SIMMONS, WARREN S., 338 Lafayette av., 8 to 10, 12.30 to 1.30, 6 to 8. Coll. P. & S., N. Y., 1892; Mem. Kings Co. Soc.; L. I. Coll. Soc.; Ass't Surg. St. John's Hosp.
- SIMMONS, WILLIAM, 147 Remsen, 9 to 12. L. I. Coll. Hosp., 1891; Mem. Kings Co. Soc.; Ass't Surg. Eye & Ear Hosp.

- SKENE, ALEX. J. C. 167 Clinton, 2 to 4. L. I. Coll. Hosp., 1863; Mem. Kings Co. Soc.; Acad. Med.; Path. Soc.; N. Y. Obstet. Soc.; Phys. Mut. Aid Ass'n; Gynecologist L. I. Coll. Hosp.
- SKENE, WM. H. S., 167 Clinton, 8 to 10, 7 to 9. L. I. Coll. Hosp., 1888; Mem. Kings Co. Soc.
- SMITH, E. F., 177 Putnam av., 8 to 10, 12 to 2, 6 to 8. National Med. Coll., D. C., 1877; Mem. Kings Co. Soc.
- SMITH, J. E., 92 Lee av., until 10, 2 to 3, 7 to 9. Jefferson, 1875; Mem. Kings Co. Soc.; Phys. St. Mary's Hosp.
- SMITH, J. WHEELER, 1120 Herkimer, 8 to 9.30, 1 to 2, 6 to 8. L. I. Coll. Hosp., 1885; Mem. Kings Co. Soc.
- SMYLIE, ARTHUR E., 124 Penn. 9 to 10, 1.30, 6 to 8. Coll. P. & S., N. Y., 1883; Mem. Kings Co. Soc.; Phys. Mut. Aid Ass'n; Att'g Phys. E. D. Hosp.
- SNYDER, W. H., 139 Montague, 8.30 to 12.30. L. I. Coll. Hosp., 1888; Mem. Kings Co. Soc.; Ass't Surg. Eye & Ear Hosp.
- SOMERS, JAMES A., 9 Lafayette av. L. I. Coll. Hosp., 1892; Mem. Kings Co. Soc.
- SPARKS, AGNES, 140 S. Portland av., 2 to 4, 6 to 8. Univ. California, 1879; Mem. Kings Co. Soc.
- SPEER, HOWARD B., 723 Carroll, 8 to 10, 1 to 2, 6 to 7.30. L. I. Coll. Hosp., 1893; Mem. Kings Co. Soc.,
- SPEIR, S. FLEET, 162 Montague, until 12. N. Y. Univ., 1860; Mem. Kings Co. Soc.; State Med. Soc.; Acad. Med.; N. Y. Path. Soc.; Visit'g Surg. B'klyn Hosp.
- SPENCER, WM. E., 293 De Kalb av., 8 to 10, 5 to 7. L. I. Coll. Hosp., 1881; Mem. Kings Co. Soc.
- STAEBLER, D. M., 690 Macon, 9 to 11, 6 to 8. P. & S., Ontario, 1894; Univ. Toronto, 1895; Mem. Kings Co. Soc.
- STEERS, WM. H., 213 Spencer st., until 10, 4 to 7.30; Sundays, until 10. Bell., N. Y., 1890; Mem. Kings Co. Soc.
- STEINKE, HERMANN C. O., 222 17th, until 10, 1 to 2, 6 to 8. Bell., N. Y., 1882; Mem. Kings Co. Soc.; Kings Co. Ass'n.
- STERLING, JOHN H., 227 Schermerhorn, 8.30 to 12, 4 to 6. Univ. City N. Y., 1869; Mem. Kings Co. Soc.
- STEWART, WILLIAM, 38 Schermerhorn, 9 to 10, 6 to 7. Bell., N. Y., 1886; Mem. Kings Co. Soc.; Path. Soc.
- STONE, RICHARD H., 178 Jay, 8 to 10, 1 to 3, 6 to 8. Coll. P. & S., N. Y., 1866; Mem. Kings Co. Soc.
- STRATTON, WM. E., 71 Seventh av., 8 to 10, 7 to 8. Harvard, 1886; Mem. Kings Co. Soc.
- STRAUB, A. H., 31 Starr, 8 to 9, 12.30 to 1.30, 6 to 7.30. L. I. Coll. Hosp., 1889; Mem. Kings Co. Soc.; L. I. Med. Soc.; Ger. Med. Soc.; Ass't Surg. Throat Hosp.
- STUART, FRANCIS H., 123 Joralemon, 8 to 9 daily; Mon., Tues., Thurs., Frid. 2 to 3; telephone 400 B'klyn. L. I. Coll. Hosp., 1873; Mem. Kings Co. Soc.; Acad. Med.; Path. Soc.; Phys. Mut. Aid Ass'n; Obstetrician B'klyn Hosp.
- STUB, ARNOLD, 84 Sixth av., until 9; 2 to 3, 7 to 8; Sundays, 10 only; telephone 243 B'klyn. Geneva, N. Y., 1872; Mem. Kings Co. Soc.; Path. Soc.; Ger. Med. Soc.
- STURGES, PURDY H., 145 Seventh av., until 10, 5 to 6. Coll. P. & S., N. Y., 1887; Mem. Kings Co. Soc.
- SULLIVAN, JOHN D., 74 McDonough, 8 to 9.30, 2 to 3, 7 to 8. N. Y. Univ., 1867; Mem. Kings Co. Soc.; Kings Co. Ass'n; Path. Soc.; Phys. Mut. Aid Ass'n; Surg. St. Mary's Hosp.; Att'g Phys. St. John's Hosp.
- SULLIVAN, RICHARD H., 584 Franklin av., 8 to 10, 1 to 2, 5 to 7. Univ. City N. Y., 1883; Mem. Kings Co. Soc.; Kings Co. Ass'n; Phys. Mut. Aid Ass'n.
- SULLIVAN, WILLIAM E., 480 Henry, 9 to 10.30, 6 to 7.30. L. I. Coll. Hosp., 1889; Mem. Kings Co. Soc.; Kings Co. Ass'n; Soc. Alumni St. Mary's Hosp.
- SWALM, W. F., 118 Lafayette av., 9 to 10, 3 to 4, 6 to 7.30. Coll. P. & S., N. Y., 1859; Mem. Kings Co. Soc.; Acad. Med.; Phys. Mut. Aid Ass'n.
- SYLVESTER, WM. E., Kings Co. Lunatic Asylum. Dartmouth, 1873; Mem. Kings Co. Soc.
- SZIGETHY, CHARLES A. H. DE, 175 Clinton, until 9, 2 to 4, 7 to 8. Giessen Univ., 1867; Mem. Kings Co. Soc.; Phys. Mut. Aid Ass'n.

- TERHUNE, JAMES J., 163 Adelphi, 8 to 9, 1 to 3, 6 to 7.30. L. I. Coll. Hosp., 1875; Mem. Kings Co. Soc.; Phys. Mut. Aid Ass'n.
- TERRY, C. H., 540 Washington av., 8 to 9, 6 to 7. Albany, 1864; Mem. Kings Co. Soc.
- THOMAS, JEROME B., 185 Joralemon, 8 to 9, 4 to 5, 6.30 to 7.30. L. I. Coll. Hosp., 1892; Mem. Kings Co. Soc.; Path. Soc.; L. I. Med. Soc.
- THOMS, J. C., 1280 Herkimer, until 9.30, 6 to 7.30. L. I. Coll. Hosp., 1890; Mem. Kings Co. Soc.; Kings Co. Ass'n; Phys. Mut. Aid Ass'n.
- THOMSON, R. P., 828 Lafayette av. L. I. Coll. Hosp., 1886; Mem. Kings Co. Soc.
- TIESTE, LOUIS E., 6 Lafayette av., 8 to 10, 5 to 7. Dartmouth, 1883; Mem. Kings Co. Soc.; Path. Soc.; Phys. Mut. Aid Ass'n.
- TOMES, WM. AUSTIN, 500 Classon av., 8 to 9, 2 to 3, 6 to 8. Coll. P. & S., N. Y., 1891; Mem. Kings Co. Soc.; L. I. Med. Soc.; Ass't Surg. Lutheran Hosp.
- TOPHAM, THOMAS W., 354 Schermerhorn, 9 to 11, 2 to 4. Coll. P. & S. Indianapolis, 1880; Mem. Kings Co. Soc.
- TORREY, W. S., 81 Reid av., until 10, 6 to 8. Univ. City N. Y., 1884; Mem. Kings Co. Soc.; Path. Soc.
- TOWNSEND, PALMER, 535 Greene av., 8 to 9, 3 to 4, 7 to 8. L. I. Coll. Hosp., 1890; Mem. Kings Co. Soc.; L. I. Med. Soc.; Ass't Phys. Kings Co. Hosp.
- TRACY, IRA O., Kings Co. Lunatic Asylum. Coll. P. & S., N. Y., 1882; Mem. Kings Co. Soc.; N. Y. Medico-Legal Soc.; N. Y. Soc. Med. Jurisp.
- TREADWELL, ALONZO SLOTE, 107 McDonough, 10, 12 to 1, 5 to 7.30. L. I. Coll. Hosp., 1893; Mem. Kings Co. Soc.
- TREADWELL, GEO. H., 463 Gates av., 8 to 10, 1 to 2; Tuesdays and Thursdays, 7 to 8. Coll. P. & S., N. Y., 1885; Mem. Kings Co. Soc.; Hosp. Graduates Club.
- TRUEX, S. PAUL, 283 Franklin av., 8 to 9.30, 3 to 4, 7 to 8. L. I. Coll. Hosp., 1891; Mem. Kings Co. Soc.; Phys. Mut. Aid Ass'n; Assoc. Gynecologist Bushwick Hosp.
- TUCKER, HARRISON ALLEN, 393 Clinton, 9 to 11, 1 to 2. L. I. Coll. Hosp., 1888; Mem. Kings Co. Soc.
- TURNER, HENRY C., 412½ Clinton, until 9.30, 1 to 3, 7 to 8. Coll. P. & S., N. Y., 1867; Mem. Kings Co. Soc.; Att'g Phys. Norwegian Hosp.
- TURNER, WM. J., 105 Clinton. L. I. Coll. Hosp., 1886; Mem. Kings Co. Soc.
- TUTHILL, JAMES Y., 100 Ft. Greene pl., 8 to 9, 2 to 3. Bell., N. Y., 1864; Mem. Kings Co. Soc.; Phys. Mut. Aid Ass'n.
- VANCE, A. D., 361 Classon av., 8 to 9, 7 to 8. L. I. Coll. Hosp., 1894; Mem. Kings Co. Soc.
- VAN COTT, J. M. JR., 122 Joralemon, 8.30 to 10.30, 5 to 7.30. L. I. Coll. Hosp., 1885; Mem. Kings Co. Soc.
- VAN DEUSEN, J. W., 962 Bedford av., 8 to 10, 3 to 4, 6 to 8. Univ. City N. Y., 1884; Mem. Kings Co. Soc.
- VAN GLAHN, JOHN, 49 Sands, 8 to 10, 2 to 3, 6 to 8. Berlin, 1888; Mem. Kings Co. Soc.
- VAN KLEEK, R. L., Neck Road, Gravesend, 7 A.M., 12, and 6 P.M. Univ. City N. Y., 1862; Mem. Kings Co. Soc.
- VAN NESS, JOHN, 942 Bedford av., 7 to 9, 12 to 2, 6 to 8. Lic. Kings Co. Soc., 1852; N. Y. State Univ., 1867; Mem. Kings Co. Soc.
- WACKERHAGEN, GEORGE, 326 Schermerhorn, 8 to 9, 11 to 12.30. Coll. P. & S., N. Y., 1869; Mem. Kings Co. Soc.; Path. Soc.; Surg. Soc.; N. Y. Path. Soc.; Consult'g Surg. St. Giles Hosp.
- WADE, JAMES D., 252 S. 9th, 12 to 2, 5 to 8. Univ. City N. Y., 1866; Mem. Kings Co. Soc.; Visit'g Phys. E. D. Hosp.
- WADE, JOHN E., 908 Greene av., 8 to 9, 1 to 2, 6.30 to 8.30. Univ. City N. Y., 1871; Mem. Kings Co. Soc.
- WALLACE, HENRY, 183 Congress, 8.30 to 9.30, 3 to 4, 7 to 8. L. I. Coll. Hosp., 1890; Mem. Kings Co. Soc.; Ass't to Surg. Staff St. John's Hosp.

- WALLACE, WM., 183 Congress, 8.30 to 9.30, 3 to 4, 7 to 8. Edinburgh, 1855; Mem. Kings Co. Soc.; Path. Soc.; Phys. Mut. Aid Ass'n; Consult'g Phys. St. Mary's and L. I. Coll. Hosps.
- WALSH, J. E., 489 17th, 9 to 10, 1 to 2, 6 to 7. Bell., N. Y., 1886; Mem. Kings Co. Soc.; Soc. Alumni St. Mary's Hosp.; Phys. Mut. Aid Ass'n.
- WARBASSE, JAMES P., 109 Gates av., 8 to 9, 5.30 to 7.30. Coll. P. & S., N. Y., 1889; Mem. Kings Co. Soc.; Path. Soc.; Surg. Soc.; Soc. Alumni M. E. Hosp.; Ass't Surg. M. E. Hosp.
- WARDEN, JAMES B., 253 De Kalb av., 8 to 10, 5 to 7. Coll. P. & S., N. Y., 1889; Mem. Kings Co. Soc.
- WARNER, HORACE S., 97 Cedar st., N. Y., 11 to 4. Coll. P. & S., N. Y., 1884; Mem. Kings Co. Soc.
- WARREN, D. ED., Kings Co. Lunatic Asylum. Coll. P. & S., Baltimore, 1892; Univ. Buffalo, 1893; Mem. Kings Co. Soc.
- WATERMAN, JAMES SEARS, 520 Nostrand av., 9 to 11, 5 to 7.30. Coll. P. & S., N. Y., 1889; Mem. Kings Co. Soc.; Kings Co. Ass'n; Soc. Alumni Bell. Hosp.; Assoc. Phys. St. Mary's Hosp.
- WATERWORTH, WILLIAM, 3 Hancock, 8 to 10, 6 to 8. Bell., N. Y., 1878; Mem. Kings Co. Soc.; Phys. Mut. Aid Ass'n; Ass't Surg. B'klyn Eye & Ear Hosp.
- WAUGH, DARWIN W., 388 Clinton, 8 to 9, 1 to 2, 6 to 8. L. I. Coll. Hosp., 1836; Mem. Kings Co. Soc.; Hosp. Graduates Club; Ass't Phys. St. Peter's Hosp.
- WEBBER, ASHLEY ADAM, 168 N. 6th, 8 to 9, 12 to 2, 6 to 8. Univ. City N. Y., 1888; Mem. Kings Co. Soc.; Phys. Throat Hosp.
- WEISBROD, F., 9 Lewis av., 1 to 2, 7 to 8. Univ. City N. Y., 1890; Mem. Kings Co. Soc.
- WELLS, JAMES HENRY, 945 St. Mark's av., 8 to 9, 12 to 2, 6 to 7. L. I. Coll. Hosp., 1893; Mem. Kings Co. Soc.; Neurol. Soc.
- WELLS, JOSEPH, 410 Clinton, 12 to 2, 6 to 7. Jefferson, 1887; Mem. Kings Co. Soc.
- WELLS, THOMAS L., 945 St. Mark's av., until 9, 12 to 2, 6 to 7. Bell., N. Y., 1883; Mem. Kings Co. Soc.; Neurol. Soc.
- WELTY, GEORGE W., 500 Clinton, 7 to 9, 1 to 3, after 7; telephone 641 B'klyn. Bell., N. Y., 1870; Mem. Kings Co. Soc.
- WEST, FRANK E., 29 Schermerhorn, 8 to 10, 3 to 4, 7 to 8. L. I. Coll. Hosp., 1876; Mem. Kings Co. Soc.; Acad. Med.; Path. Soc.; Phys. Mut. Aid Ass'n; Visit'g Phys. L. I. Coll., Kings Co., Brooklyn, and Throat Hosps.
- WEST, GEORGE E., 387 Lafayette av., until 9.30, 6.30 to 7.30. L. I. Coll. Hosp., 1885; Mem. Kings Co. Soc.
- WESTBROOK, RICHARD WARD, 1265 Bedford av., 8 to 10, 5 to 7.30; Sundays, 3 to 4. Yale, 1891; Mem. Kings Co. Soc.
- WESTBROOKE, GEO. R., 175 Schermerhorn, 8 to 10, 3 to 4, 6 to 8. L. I. Coll. Hosp., 1878; Mem. Kings Co. Soc.; Path. Soc.; Phys. Mut. Aid Ass'n.
- WEYGANDT, FREDERICK, 645 Bedford av., 1 to 3 and by appointment. Coll. P. & S., N. Y., 1875; Mem. Kings Co. Soc.
- WHEELER, EDWARD A., 509 Bedford av. Bell., N. Y., 1879; Mem. Kings Co. Soc.
- WIGHT, JARVISS., 30 Schermerhorn, 8 to 9, 12 to 1, 7 to 8. L. I. Coll. Hosp., 1864; Mem. Kings Co. Soc.; Surg. Soc.; Phys. Mut. Aid Ass'n; Surg. L. I. Coll. Hosp.; Consult'g Surg. St. Mary's and E. D. Hosps.
- WILBUR, JOSHUA G., 544 Washington av., before 9, after 6; 189 B'way, N. Y., 10 to 4. Harvard, 1862; Mem. Kings Co. Soc.
- WILDE, THOMAS, 121 Seventh av., 9 to 10, 6.30 to 8; telephone 42 South. Bell., N. Y., 1866; Mem. Kings Co. Soc.; Path. Soc.; N. Y. Path. Soc.; Phys. Mut. Aid Ass'n.
- WILLIAMS, GEORGE A., 449 Hancock. Univ. City N. Y., 1879; Mem. Kings Co. Soc.
- WILLIAMS, GEO. S., 141 Logan, until 9.30, 1 to 2, 6 to 8; telephone 203 E. New York. Univ. City N. Y., 1890; Mem. Kings Co. Soc.

- WILLIAMS, HERBERT F., 363 Grand av., until 9, 11 to 1.30, 7; telephone 359 Bedford. Univ. City N. Y., 1873; Mem. Kings Co. Soc.; Acad. Med.
- WILSON, EZRA H., 194 Keap, Hoagland Lab., 10 to 5. Coll. P. & S., N. Y., 1882; Mem. Kings Co. Soc.; Path. Soc.; Consult'g Pathologist St. Mary's and Kings. Co. Hosps.
- WINFIELD, JAMES M., 1255 Pacific, until 11, 5 to 7.30. Bell., N. Y., 1882; Mem. Kings Co. Soc.; Path. Soc.; Dermatol. Soc.; Phys. Mut. Aid Ass'n; Surg. Kings Co. Hosp., Cutaneous & G.-U. Dept.; Dermatologist L. I. Coll. Hosp.
- WINTER, FRED. G., 18 Patchen av., 8 to 9, 12 to 2, 5 to 7, except Saturdays. L. I. Coll. Hosp., 1882; Mem. Kings Co. Soc.; Surg. E. D. Hosp.
- WOOD, FREDERICK J. J., 299 De Kalb av. Coll. P. & S., N. Y., 1839; Mem. Kings Co. Soc.; Kings Co. Ass'n; Ass't Surg. St. John's Hosp.; Ass't Phys. Kings Co. Hosp.
- WOOD, WALTER C., 80 Halsey, 8 to 9, 1 to 3; telephone 295 Bedford. Coll. P. & S., N. Y., 1889; Mem. Kings Co. Soc.; Surg. Soc.; Soc. Alumni Bell. Hosp.; Assoc. Surg. St. Mary's Hosp.
- WOOD, WILLOUGHBY I., 207 Hart, Mondays, Wednesdays, Fridays, 1 to 3, 6 to 7.30; Tuesdays, Thursdays, and Saturdays, 8 to 10, 1 to 2, 6 to 7.30. Bell., N. Y., 1890; Mem. Kings Co. Soc.; Ass't Surg. Norwegian Hosp.; Gynecologist Bushwick Hosp.
- WOOLLEY, D. MORRIS, 310 Sumner av., 9 to 12, 5 to 7; Sundays by appointment. Univ. City N. Y., 1885; Mem. Kings Co. Soc.; Path. Soc.; Surg. L. I. Throat Hosp.
- WRIGHT, E. W., 135 Remsen, 10 to 12, 2 to 4. Queen's Coll., Canada, 1886; Mem. Kings Co. Soc.
- WUNDERLICH, FREDERICK W., 165 Remsen, until 9.30, 2 to 3; Sundays, 8 to 10. St. Louis, 1864; Mem. Kings Co. Soc.; Acad. Med.; Path. Soc.; Surg. Soc.; Ger. Med. Soc.; Att'g Surg. St. Peter's Hosp.
- YORK, THOMAS A., 409 Bergen, until 10, 6 to 8. L. I. Coll. Hosp., 1891; Mem. Kings Co. Soc.; Central Clin. Soc.; Visit'g Phys. Kings Co. Hosp.
- ZABRISKIE, JOHN B., 878 Flatbush av. Mem. Kings Co. Soc.
- ZABRISKIE, JOHN L., Flatbush, until 9. Univ. City N. Y., 1853; Mem. Kings Co. Soc.; Consult'g Phys. Kings Co. Hosp.
- ZELLHOEFER, CHARLES, 175 S. 4th, 1 to 2, 6 to 7; Sundays, 1 to 2 Univ. City N. Y., 1873; Mem. Kings Co. Soc.; Phys. Mut. Aid Ass'n.

BROOKLYN PHYSICIANS WHO ARE NOT MEMBERS OF THE MEDICAL SOCIETY OF THE COUNTY OF KINGS.

Abbreviations: (Coll. P. & S.) College of Phys. & Surg., N. Y.; (Bell.) Bellevue, N. Y.; (Univ.) University City of N. Y.; (Hom.) Homœopathic Med. College, N. Y.; (H.) Mem. Hom. Co. Med. Soc. of N. Y.; (Harv.) Harvard Med. College; (Ecl.) Eclectic Med. College, N. Y.; (Jeff.) Jefferson Med. College; (M. C. W.) N. Y. Med. College & Hospital for Women; (W. M. C.) Woman's Med. College of N. Y. Infirmary; (Alb.) Albany Med. College; (L. I. H.) Long Island College Hosp.; (M. S.) Medical Society; (U. S.) United States Med. College.

- | | |
|---|---|
| ALKIER, STANISLAU JOSEPH, 905 Willoughby av., 8 to 10, 7 to 8. Univ. Vt., 1890. | AYRES, R. J., 213 Jefferson av., 8 to 9.30, 1 to 2, 6.30 to 7.30. Univ., 1872. |
| ALLAN, HENRY W., 110 Richmond. Bell., 1882. | BABIN, H. J., 249 Hewes. Harvard, 1866. |
| ALLAN, J. GLEN, 643 Leonard, until 11.30, 7 to 9. Coll. P. & S., 1880. | BABINGTON, JOHN J., 887 Broadway, 8 to 9, 11 to 2. L. I. H., 1894. |
| ANTONIUS, EMMA, 108 Newell, 8 to 9, 5 to 6.30. W. M. C., 1891. | BAGNICKI, E., 1057 Greene av., 9 to 5. Dublin, 1842. |
| APPLEGATE, WILLIAM LORETTE, 81 Cooper, 8 to 10, 1 to 2, 6 to 8. L. I. H., 1887. | BAKER GEORGE W., 540 Bedford av., 8 to 9, 2.30 to 4, 6.30 to 7.30. Coll. P. & S., 1864. |
| ARMGARDT, HENRY, 317 Leonard, until 9, 12 to 1, 7 to 8. Ecl., 1879. | BAKER, RICHARD C., 153 S. 5th. Univ., 1874. |
| ARNOLD, E. F., 417 Sumner av. Univ., 1884. | BALABAN, S., 35 Palmetto. Heidelberg, 1884. |
| ARNOLD, JOHN ALLEN, Kings Co. Hosp. Bell., 1871. | BALDWIN, LESTER C., 1153 Gates av. Univ., 1878. |
| ASHLEY, JOHN J., 956 Greene av., 8 to 10, 12.30 to 1.30, 6 to 8. Univ., 1884. | BALDWIN, NEILSON A., 426 Cumberland, 8 to 10, 7 to 8. Yale, 1861. |
| ASHWIN, EDWARD HILBORNE, 95 Norman av., 9, 12 to 2, 6 to 8. L. I. H., 1882. | BALKEN, WILLIAM S., 380 7th, 9 to 10, 5 to 7. Coll. P. & S., 1886. |
| ATEN, HENRY F., 34 Hanson pl., until 10, after 6. Cleveland, 1856. | BARDEN, WILLIAM W., 88 Second pl., 9 to 12, 2 to 4. Hom., 1869. |
| ATEN, WILLIAM H., 143 St. Felix, 8 to 10, 6 to 7.30. L. I. H., 1883. | BARKAN, LOUIS, 248 President. Würzburg, 1869. |
| ATWOOD, A. DALTON, 976 De Kalb av., 8 to 10, 6 to 8. Univ. Buffalo, 1869. | BARKELO, HARRIETT, 915 Third av. M. C. W., 1830. |
| ATWOOD, JOSEPH FREEMAN, 149 Greene av., 8 to 9.30, 1.30 to 2, 6 to 7.30. Coll. P. & S., 1870. | BARLOW, JOHN W., 667 Bedford av. L. I. H., 1883. |
| AVERY, EDWARD W., 16 Hancock, until 10, 1 to 2, 6 to 7. Coll. P. & S., 1866; Hom., 1863. | BARNHART, I. C., 1024 Bushwick av., 7.30 to 9.30, 7 to 8.30. L. I. H., 1886. |
| AYER, IRA, 231 and Cropsey av., 8 to 9, 1 to 2. L. I. H., 1832. | BEACH, ARTHUR, 262 McDonough, 8 to 10, 1 to 2, 6 to 8. Hom., 1875. |
| | BEACH, WILLARD PARKER, 128 Cambridge pl., 8 to 10, 5.30 to 7.30. Coll. P. & S., 1881. |

- BEARDSLEY, W. E., 101 Taylor, 8 to 10, 2 to 4, 6 to 8. Bell., 1876.
- BECKER, CHARLES PAUL, 214 Hale av., 2 to 7. L. I. H., 1866.
- BECKERT, CHARLES A., 2614 Atlantic. Leipsic, 1852.
- BEDFORD, E. R., 48 Concord. Hom., 1894.
- BELL, AGRIPPA NELSON, 291 Union, until 1. Jefferson, 1842.
- BELL, ROBERT J., 285 Warren, 8 to 10, 2 to 3, 6 to 9. L. I. H., 1857.
- BENNETT, EDWARD, 1047 Third av., 8 to 10, 2 to 3, 7 to 8. Coll. P. & S., 1886.
- BENNETT, G. H. R., 21 S. Portland av., 8 to 10. Univ., 1860.
- BENNETT, FRANKLIN, 686 Greene av., until 9, 4 to 5, 8 to 9. Univ., 1875.
- BENTLEY, ELIAS H., 21 Lafayette av., 8 to 10, 1 to 2, 6 to 8. L. I. H., 1879.
- BERENSOHN, RUDOLPH, 1090 Lafayette av., 9 to 10, 2 to 3, 6.30 to 7.30. L. I. H., 1881.
- BETZ, H., 55 Tompkins av., 8 to 9, 1 to 2, 7 to 8. Univ., 1886.
- BIERBAUER, B. W., 85 Pierrepont, until 10, 5 to 7. Hom., 1891.
- BIERWIRTH, JULIUS C., 137 Montague, 9 to 10, 1 to 2, 5 to 6. Coll. P. & S., 1885.
- BIGGAM, W. H., 1197 Dean, 8 to 9, 12 to 2, 6 to 7. Coll. P. & S., 1881.
- BILLING, A. W., Second av. and 74th. Bell., 1887.
- BINDRIM, ROBERT G., 195 Leonard. Univ., 1884.
- BINGHAM, C. C., 411 Carlton av. Ecl., 1886.
- BIRDSALL, A. H., 1036 Bedford av., 8 to 12, 7 to 9. Hom., 1873.
- BISHOP, ALBERT CROWELL, 312 Lafayette av., 8 to 10, 1 to 2, 6 to 8. L. I. H., 1889.
- BISHOP, GERTRUDE G., 475 Madison. Greifswald, 1877.
- BLACK, ROBERT A., 106 Johnson, 9 to 10, 1 to 3, 7 to 8. Coll. P. & S., 1883.
- BLACKMAN, WILLIAM W., 519 Clinton av., 8 to 10, 3 to 5. Hom., 1877.
- BLAKENEY, JAMES I. H., 416 Henry, 9 to 11, 1 to 4, 8 to 9. L. I. H., 1891.
- BLANCHARD, J. A., Fort Hamilton Coll. P. & S., 1867.
- BLEECKER, WM. H., Essex, between Belmont and Sutter avs., 10 to 12, 6 to 7. Hom., 1887.
- BLISS, S. F., 646 Herkimer. Albany, 1874.
- BLOODGOOD, DELAVAN, 310 Clermont av. Jeff., 1854.
- BOETZKES, PETER A. E., Bensonhurst, 7 to 9, 2, 7 to 8. Coll. P. & S., 1872.
- BOGERT, EDWARD STRONG, U. S. Naval Hosp. Univ., 1860.
- BOGERT, E. S., JR., U. S. Navy Yard. Coll. P. & S., 1889.
- BOTSFORD, LE BARON, 76 Williams av., until 10, 2 to 4, 7 to 9. Jeff., 1873.
- BOLAN, L. W., 679 Greene av., 8 to 10, 1 to 2, 6 to 7.30. Hom., 1885.
- BOND, FRANK, 22 Schermerhorn, 7 to 10, 2 to 3, 7 to 8. Univ., 1857.
- BONNELL, CHARLES P., 3 Hanson pl., 8 to 10, 2 to 3. Hom. Phil., 1871.
- BOWLSBY, W. H., 170 Van Siclen av., 8 to 10, 7 to 9. Ecl., 1868.
- BRADNER, F. W., 149 Tompkins av. Bell., 1889.
- BRANCH, EDWARD C., 451 Sixth av. Univ. Vt., 1892.
- BRECK, WM. B., 625 Carroll, 8 to 11, 6 to 7. Hom., 1899.
- BRETZ, GEORGE Z., 139 Clinton. L. I. H., 1864.
- BREWER, HENRY J., 478 18th, 8 to 9, 12 to 2, 5 to 7.30. L. I. H., 1881.
- BRINKERHOFF, ABRAHAM S., 546 Monroe, 8 to 10, 5.30 to 7.30. Hom., 1892.
- BRODIE, JOHN A., 22 Lafayette av. Coll. P. & S., 1855.
- BRONSON, C. H., 438 Pacific, 8 to 1, 3 to 4. Ecl., 1870.
- BROUGHTON, M. A., 572 Fulton. Ecl., 1881.
- BROUGHTON, L. D., JR., 289 Ryerson. Hom., 1882.
- BROWN, DAVID N., 217 Lorimer. Ecl. 1881.
- BROWN, C. E., 440 Franklin av., 10 to 12. M. C. W., 1891.
- BROWN, H. E., 440 Franklin av., 8 to 11. M. C. W., 1872.

- BROWN, SAMUEL S, 844 Lafayette av., 8 to 9.30, 6 to 8. L. I. H., 1848.
- BROWN, T. E., 278 Clinton, 8 to 10, 1 to 3, 6 to 8. Univ., 1890.
- BRUCE, F. J., 391 Second av. L. I. H., 1887.
- BRUNDAGE, AMOS H., 609 Madison, 8 to 10, 2 to 3, 7 to 9. Univ., 1855.
- BRYANT, M., 64 Greene av., Hom., 1862.
- BRYANT, WM. C., 64 Greene av., 8 to 9, 1 to 2. Hom., 1871.
- BRYN, HAROLD, 598 Henry. L. I. H., 1848.
- BUCK, EDWARD T., 140 Fort Greene pl., 8 to 10, 6 to 8. L. I. H., 1888.
- BUCKNAM, PHOEBE N., 884 Pacific. Ecl., 1866.
- BULMER, GEORGE W., 1210 Bushwick av., 9 to 11, 6 to 7. Hom., 1884.
- BURDICK, JAMES T., 459 Gates av., 8 to 10, 5 to 8. Worcester, 1853.
- BURGER, A. J., 496 Decatur. Univ., Pa., 18-3.
- BURKE, F. M., 150 Kent av. Univ., 1890.
- BURKE, THOMAS J., 546 Sixth av. Niagara, 1891.
- BURMKNIGER, F. H., 137 Remsen.
- BURNARD, HENRY W., 384 Jay, 8 to 10, 5 to 7. Coll. P. & S., 1877.
- BURNETT, KATHERINE DELL, 486 Bedford av., until 9.30, 1 to 2.30, M. C. W., 1892.
- BURNHAM, CLARK C., 182 Clinton, 8 to 10, 3 to 4. Hom. Pa., 1881.
- BUTLER, WM. MORRIS, 507 Clinton av., 9 to 12, 6 to 7. Coll. P. & S., 1873.
- BYRN, M. L., 349 Cumberland. Univ., 1851.
- CABLE, J. C., 399 Monroe. Coll. P. & S., 1881.
- CAEMMERER, W. H., 94 St. Mark's av., 8 to 9, 1 to 2, 6 to 8. Jena, 1847.
- CALDWELL, FRANK EDDY, 151 Henry, 9 to 11, 6 to 7.30. Hom., 1880.
- CALLAGHAN, D. E., 139 Vanderbilt av. L. I. H., 1880.
- CALLEN, W. J., 192 Dean. L. I. Coll. Hosp., 1892.
- CALLENDER, A. B., 135 Remsen. Jeff., 1888.
- CAMPBELL, A. B., 114 S. 3d. M. C. W., 1867.
- CAMPBELL, F. B., 241 Hoyt. Univ. Vt., 1877.
- CAMPBELL, J. B., 114 S. 3d. Hom., 1888.
- CAMPBELL, WILLIAM F., 127 Lafayette av. L. I. Coll. Hosp., 1893.
- CANDIDUS, EUGENE WILLIAM, 215 Hewes, 8 to 9, 2 to 3, 7 to 8. Kentucky, 1892.
- CARDONA, LAURENCE JOHN, 833 Lafayette av., 8 to 9, 1, 4 to 5. L. I. H., 1890.
- CARDOZO, JACOB L., 287 Hoyt. 8 to 10, 12 to 1, 6 to 7.30. So. Carolina, 1878.
- CARGILL, F. A., 507 McDonough. Hom., 1892.
- CARHART, E. W., 4 Glenada pl.
- CARMAN, GEORGE P., 142 Prince, 2 to 6. U. S., 1879.
- CARPENTER, F. E., 1332 Myrtle av. L. I. H., 1883.
- CARR, HENRY L., 856 Lafayette av., until 10, 5 to 7. Hom., 1887.
- CARR, M. L., 135 Remsen, 9 to 11. Coll. P. & S., 1892.
- CARREAU, J. A., 38 St. John's pl., 1 to 3. Ontario, 1875.
- CARROLL, E. J., 230 Leonard, 8 to 9, 1 to 2, 7 to 8. Univ., 1882.
- CASEY, S. B., 297 Stuyvesant. Chicago, 1887.
- CASSIDY, GEORGIA A., 703 Ncstrand av., until 11, Thursdays p m. M. C. W., 1880.
- CASWELL, W., 986 Hancock. Bell., 1862.
- CHAPIN, EDWARD, 21 Schermerhorn, 8 to 10, 2 to 3, 5 to 7.30; Sundays, 2 to 3. Hom., 1878.
- CHAPLIN, FRANK T., 324 Sumner av. Hom. Pa., 1882.
- CHAPMAN, WILLIAM L., 518 Monroe, 8 to 10, 1 to 2, 6 to 8. Bell., 1893.
- CHARBONNEAU, LIONEL CHORBS, 332 9th, 8 to 10, 2 to 3.30, 6.30 to 8. Bell., 1888.
- CHURCH, S., 236 Clinton, 8 to 9.30, 3 to 4, 7 to 8. Coll. P. & S., 1870.
- CLARK, C. E., 259 Lorimer, 6 to 7.30. Univ., 1883.

- CLARK, C. F., 114 Montague. Coll. P. & S., 1883.
- CLARKE, M. ELIZABETH, 8 Lafayette av., 9 to 12, except Thursdays. M. C. W., 1881.
- CLOSE, STUART, 641 Willoughby av., 8 to 10, 1 to 2, 6 to 7.30. Hom., 1885.
- COCHRON, GEORGE G., Lincoln and Adams av. Coll. P. & S., 1884.
- CODDINGTON, FANNIE, 16 Ormond pl. Hom., 1867.
- COFFIN, I. FRANCIS, 1096 Lafayette av. Univ., 1886.
- COLAHAN, THOMAS P., 105 India, 8 to 10, 7 to 9. Bell., 1880.
- COLGAN, J. J., 191 Nassau, 8 to 10, 1 to 3, 6 to 9. L. I. H., 1882.
- COLGAN, J. F., 370 Jay, 8 to 10, 2 to 4, 6 to 8. L. I. H., 1890.
- COLTON, E. G., 311 Fulton, 9 to 4. Bell., 1868.
- CONTERNO, GEORGE W., 283 Ryerson. L. I. H., 1891.
- CONVERY, GEORGE U. P., 166 Clinton. L. I. H., 1890.
- CONWAY, JOHN JAY, 47 Putnam av., 8 to 10.30, 5 to 7.30; Sundays by appointment. L. I. H., 1880.
- COOK, FREDERICK A., 15 Hart, 8 to 11 A.M. Univ., 1890.
- COOPER, JOHN, 79 St. James pl. Castleton, Vt., 1846.
- CORBALLY, THOMAS P., 590 Henry, 8 to 10, 12 to 1, 6 to 8. Bell., 1868.
- CORBIN, J., 296 McDonough, 8 to 9, 6 to 7. Vt., 1859.
- COREY, C., 23 S. Oxford. Dartmouth, 1856.
- CORISH, JOHN L., Fourth av. and 99th, 8 to 10, 12 to 2, 7 to 9. Coll. P. & S., 1887.
- CORNELL, G. B., 137 Seventh av., 8 to 10, 1 to 2, 7 to 8. Univ., 1864.
- CORRIGAN, J. E., 595 Macon. Univ., 1892.
- CORT, LOTTIE A., 89 Division, 8 to 10, 1 to 3, 6 to 7. M. C. W., 1883.
- CORTELYOU, LAURENCE V., 690 10th, 9 to 12, 6 to 8. Bell., 1864.
- COSTALES, ALFRED, 439 Evergreen av., 8 to 10, 1 to 2, 6 to 8. Bell., 1878.
- COVILLE, A. L., 135 Remsen. Coll. P. & S., 1889.
- COX, JAMES A., 203 S. Portland av., until 10, 1 to 2, 6 to 8. L. I. H., 1891.
- COX, THOMAS P., 297 N. 9th, 8 to 10, 1 to 3, 7 to 8. L. I. H., 1891.
- CRAIG, T. C., Navy Yard.
- CRANDALL, RAND PERCY, U. S. Naval Laboratory, 10 to 4. Univ. Pa., 1887.
- CREAMER, HENRY A., 154 Hewes, 8 to 10, 1 to 3, 7 to 9. Bell., 1892.
- CREAMER, JOSEPH M., 170 N. 6th, 8 to 9, 1 to 2, 7 to 9. Univ., 1873.
- CUNNION, R. F., 304 Jay, 8 to 10, 6 to 8. Coll. P. & S., 1892.
- CURRAN, P. J., 173 Carlton av. L. I. H., 1882.
- CUSHING, GEORGE W., 221 Schermerhorn, 8 to 1, 9 P.M. L. I. H., 1874.
- DALTON, W. R., 41 Moffat. St. Louis, 1884.
- DANIELSON, JOHN E., 378 Bergen, 9 to 10, 12 to 1, 6 to 8. L. I. H., 1886.
- DARLING, N. B., 538 State. Coll. P. & S., 1873.
- DAVIDSON, R. T., 693 Bushwick av. Bell., 1877.
- DAVIS, JOHN F., 554 Quincy, 7 to 8, 6 to 8. Bell., 1874.
- DAVIS, MILTON B., 319 9th, 8 to 10, 1 to 2, 6 to 7. L. I. H., 1883.
- DAWE, H. P., 819 Greene av. Univ., 1886.
- DAYTON, W. A., 87 S. 9th. Coll. P. & S., 1880.
- DE BOWES, THOMAS N., 429 Clinton, 8 to 10, 1 to 3, 7 to 9. Univ., 1868.
- DEE, W. V., 290 Bridge, 8 to 10, 1 to 3, 7 to 8. L. I. H., 1893.
- DEEMS, F. M., 2510 Atlantic. Bell., 1868.
- DE FOREST, H. P., 582 Throop av. Coll. P. & S., 1890.
- DELAMESA, C. A., 549 Washington av. L. I. H., 1889.
- DEL RISCO, J., 235 Washington av., 8 to 10, 2 to 3, 5 to 7. Coll. P. & S., 1879.
- DE MUND, J. E., Bath Beach. Alb., 1890.
- DENISON, R. N., 170 Sixth av., until 10, 6 to 7.30. L. I. H., 1877; Hom., 1878.

- DENT, J. H., 15 Halsey. Univ. Mich, 1892.
- DEWEY, G. A., 239 Quincy. Cleve-land, 1849.
- DEXHEIMER, J., 228 S. 4th. Univ., 1882.
- DEYO, JONATHAN T., 364 9th, until 9 1 to 2, 6 to 7.30; Sundays, 1 to 2 only. Hom., 1870.
- DICKIE, P., 200 Schermerhorn. Hom., 1880.
- DICKSON, J. D., 27 Jefferson, until 9, 2 to 3, 7 to 8.30. Bell., 1887.
- DIEHL, WILLIAM, 1181 Greene av., 8 to 10, 5 to 7. Hom., 1891.
- DIEKMAN, G. C., 645 Park av. Coll. P. & S., 1891.
- DILLON, WILLIAM, 192 N. 6th, 8 to 10, 1 to 2, 7 to 9. Royal, Ireland, 1884; Kings and Queens, Ireland, 1885.
- DILTNEY, C., 239 Lorimer. Giessen, 1849.
- DIXON, GEORGE S., 260 Ryerson. Bell., 1886.
- DODGE, E. L., 577 Classon av., 9 to 10, 1 to 2, 7 to 8. Univ., 1888.
- DOLBEARE, F. L., Fort Hamilton. Coll. P. & S., 1879.
- DOTY, GEORGE H., 129 Schermerhorn, 8 to 10, 6 to 8. Hom., 1884.
- DOWNNEY, MARTIN, 120 Oak. Bell., 1893.
- DRAKE, W. F., 20 Irving pl. Univ., 1889.
- DRESCHER, M., 280 11th. L. I. H., 1891.
- DROESCH, J. L., 825 Willoughby av. Coll. P. & S., 1883.
- DUDLEY, CLIFTON R., 135 Remsen. Bell., 1891.
- DUGGAN, C., 1198 Pacific. L. I. H., 1891.
- DUGGAN, J. A., 260 Grand av. Univ., 1868.
- DUGGAN, E. F., 35 Vernon av. L. I. H., 1893.
- DUHIGG, B. A., 100th and Fourth av. L. I. H., 1894.
- DUNLEVY, S. E., 166 De Kalb av. Hom. Mo., 1878.
- DUSENBURY, HENRY, 252 S. 3d, 9 to 10, 6 to 7. Coll. P. & S., 1866.
- DUSSELDORF, J. E., Parkville, 8 to 10, 1 to 2, 5 to 9. L. I. H., 1887.
- DUSSELDORF, LOUIS M., 392 Union st., 8 to 10, 1 to 3, 6 to 8. L. I. H., 1888.
- EATON, J. ALBRO, cor Stuyvesant av. and Decatur, until 9.30, 7 to 8. Hom Cincinnati, 1876.
- ECCLES, MARY H., 191 Dean. W. M. C., 1878.
- EDEN, SAMUEL, 1340 Bushwick av., 9 to 7.30. Hom. Pa., 1876.
- EDMISTER, F., 380 9th, 8 to 10, 5 to 7. Bell., 1883.
- ELLARSON, CHARLOTTE E., 161 Harman, 4 to 7. W. M. C., 1890.
- ELLIOTT, AMOS H., 480 Monroe, 8 to 10, 6 to 8. Hom., 1888.
- ELLIOTT, JOSEPH B., 493 Clinton av., 8 to 10, 1 to 2. Yale, 1852.
- ELSWIRTH, JOHN L., 23 Sumner av., 7 to 9, 6 to 8. Jena, 1867.
- ENRIGHT, M., 887 Greene av. Coll. P. & S., 1885.
- ENSELL, J. E., 125 High. Coll. P. & S., 1872.
- ENSEY, W. W., 109 Cumberland. Hom., 1892.
- ENTON, H., 303 Clinton, 9 to 10, 1 to 2, 7 to 8. L. I. H., 1885.
- ERMENTRAUT, A. O., 152 Harman, 9 to 10, 1 to 2, 6 to 7. Hom., 1892.
- ERMENTRAUT, H., 466 Hart, 7 to 9, 2 to 3, 7 to 8. Ecl., 1882.
- ERMENTRAUT, J. P., 134 Hendrix. Hom., 1863.
- ESSIG, GEO., 483 Bedford av., 8 to 10, 1 to 3, 6 to 8. Bell., 1893.
- ESTABROOK, C. R., Carnarsie. Bell., 1877.
- ETTINGER, EDWARD S., 1174 Gates av., 8 to 10, 6 to 8. Coll. P. & S., 1883.
- EVERSON, GEORGE, 364 Greene av. Dartmouth, 1885.
- FAWDRY, JOHN W., 196 Clermont av., 8 to 10, 5 to 7.30. Hom., 1892.
- FEELY, JAMES F., 296 Lorimer, 8 to 10, 6 to 8 Wednesdays. Univ., 1865.
- FINLEY, E. F., 116 Willoughby, 9 to 10, 2 to 3, 7 to 9. Kentucky, 1892.
- FIRTH, E., 71 Harman. Ecl., 1871.
- FISCHER, O., 740 Flushing av. Würzburg, 1874.

- FISH, M. E., 214 Quincy, 10 to 12, 6 to 8. Hom., 1894.
- FISKE, EDWIN RODNEY, 484 Bedford av., 8 to 9, 2 to 3, 7 to 8. Hom., 1893.
- FISKE, W. M. L., 484 Bedford av., 8 to 11. Bell., 1863.
- FITZGERALD, G. M., 520 Henry, 8 to 9.30, 1 to 2, 7 to 8. L. I. H., 1892.
- FLANNERY, D. M., 163 Joralemon. Univ., 1880.
- FLEET W. B., 22 Park pl. L. I. H., 1886.
- FLEISCHAUER, F. W., 159 Bergen. L. I. H., 1889.
- FORD, A. WILLIAM, 192 Union, until 10, 2 to 3, 6 to 8. Univ., 1872.
- FOREST, HENRY P. DE, 582 Throop av., 8 to 10, 5 to 7. Coll. P. & S., 1890.
- FOSS, STEPHEN, 353 St. Mark's av. Harvard, 1859.
- FRANCISCUS, HENRY, 85 Tompkins av. L. I. H., 1888.
- FREEL, F. J., 623 Bedford av. L. I. H., 1891.
- FREIS, E. A., 1301 Bushwick av. Coll. P. & S., 1885.
- FULDA, CLEMENS, 107 Kent av., 1 to 2, 7 to 8. Univ., 1879.
- FULLER, D. A., 162 Clinton. L. I. H., 1886.
- FULLER, P. H., 77 Hanson pl., 9 to 11, 4 to 6, 7 to 9. Vt., 1885.
- GAHRAN, R. G., 124 Java, until 9, 2 to 3, 7 to 9. Ecl., 1870.
- GALLAGHER, JAMES T., 449 Lafayette av., 8 to 10, 1 to 2, 6 to 8. Coll. P. & S., 1892.
- GENTHNER, PHILIP J., 384 Court, 8 to 9.30, 2 to 3.30, 6 to 7.30. Univ., 1883.
- GERMANN, JOHN CHRISTIAN, 93 Oakland, 8 to 9, 1 to 2, 7 to 8. Univ., 1892.
- GERRIE, J., 357 Halsey, 7 to 10, 1 to 2, 5 to 7.30.
- GEYER, V., 103 Bergen. Freiburg, 1879.
- GILDERSLEEVE, CHARLES P., 35 Schermerhorn, 9 to 11, 6 to 8. Coll. P. & S., 1888.
- GILLESPIE, L. S., 371 Bedford av., 10 to 12, 5 to 8. M. C. W., 1885.
- GIROUX, H. H., 142 S. 4th, until 12, 4 to 6. Univ., 1873.
- GISSLER, CARL F., 23 Kossuth pl., 1 to 2.30, 7 to 8. Ecl., 1884.
- GIVEN, J. B., 315 11th, 8 to 10, 1 to 3, 7 to 8. Hom. Pa., 1890.
- GLAUBIT, ROBERT W., 338 Evergreen av., 8 to 9, 7 to 8. Univ., 1888.
- GLEASON, D. F., 131 Union av., 8 to 9, 6 to 8. Jeff., 1875.
- GOMEZ, VINCENT, 390 4th, 9 to 12, 6.30 to 7.30. L. I. H., 1892.
- GRADY, MARY E., 436 Monroe, until 10, 5 to 7. M. C. W., 1884.
- GRANGER, R. B., 518 Washington av. Harvard, 1866.
- GRAY, REUBEN CURTIS, 334 Pearl, 8 to 10, 4.30 to 7.30. L. I. H., 1890.
- GRIFFIN, J. M., Lefferts pl. and Grand av., 9 to 11, 5 to 8. Alb., 1873.
- GRIFFIN, JOHN, 45 Lefferts pl., 9 to 11, 5 to 8. Bell., 1873.
- GRIFFITHS, W. E., 320 Schermerhorn, 8 to 9, 6 to 7. Coll. P. & S., 1868.
- GROVER, G. F., The Alhambra. L. I. H., 1891.
- GROVER, L. P., 880 Lafayette av. Bell., 1889.
- GULICK, A. READING, 33 Herkimer, 11 to 1 and by appointment. Bell., 1888.
- GULICK, CHARLTON R., 33 Herkimer, until 10, 1 to 3, 6 to 8. Bell., 1882.
- GYSI, SAMUEL, 493 Fourth av. Würzburg, 1851.
- HAESSIG, H. T., 146 Concord, 8 to 10, 1.30 to 3, 7 to 8. L. I. H., 1891.
- HALLECK, H. T., 9 Lafayette av. L. I. H., 1883.
- HALLOCK, F. M., 109 Cumberland. Hom., 1893.
- HALTON, F. J., 313 Clinton, 8 to 11, 5 to 8. L. I. H., 1882.
- HAMILTON, C. T., 375 De Graw. Hom., 1865.
- HAMLIN, FRED. E., 143 Kent, until 9, 12 to 1, 6 to 7.30. Univ., 1892.

- HAMLIN, GEORGE D., 143 Kent, 8 to 9, 1 to 2, 6 to 7. Univ., 1833.
- HANFORD, MARIA U., 178 S. 5th. Greifswald, 1890.
- HARDENBROOK, I. L., 10 Seventh av Univ., 1883.
- HARDRICH, A., 303 Wyckoff av. Univ., 1887.
- HARGEST, G., 803 De Kalb av., until 11, 6 to 8.
- HARLIN, W. H., 532 Gates av. Coll. P. & S., 1862.
- HARRIGAN, W. E., 179 Kosciusko Univ., 1885.
- HARTT, J. C., 192 44th, 8 to 9, 2 to 3, 7 to 8. L. I. H., 1892.
- HARTUNG, E. F., 298 Marion. Univ., 1834.
- HARVEY, C. E., Bath Beach. Bell., 1889.
- HASBROUCK, EVERITT, 369 9th, until 9, 4 to 6. Hom., 1865.
- HASKYLL, HENRY W., Bedford and Park avs., 8 to 10, 2 to 4, 7.30 to 8.30. Univ., 1891.
- HAWKINS, C. O., 356 S. 5th. Univ., 1873
- HAYWARD, MARY A., 556 Carlton av. Ecl., 1883.
- HEALEY, JOSEPH, 203 Gates av., 8 to 9.30. 12 30 to 1.30, 5.30 to 7.30. L. I. H., 1875; Coll. P. & S., 1876.
- HECIOR, S. O., 157 Carroll. Bell., 1878.
- HELLER, T. F., 767 Halsey. Coll. P. & S., 1883.
- HENDERSON, A. C., 159 N. 6th. Univ. Mich., 1872.
- HENDERSON, G. R., 163 Duffield. Yale, 1889.
- HEPP, C. T., 398 Graham av., 12 to 2, 6 to 8. L. I. H., 1882.
- HERKIMER, R., 180½ Adelphi. L. I. H., 1892.
- HERMAN, J. E., 1323 Greene av., 8 to 9. 3 to 4, 8 to 9. Coll. P. & S., 1888.
- HESS, LOUIS, 202 Lee av., until 9.30, 1 to 2.30, 6 to 7.30; Sundays, until 9.30 only. Coll. P. & S., 1886.
- HETTESHEIMER, C. J., 313 Wyckoff av. Univ., 1892.
- HEUSER, PAUL, 178 Lorimer, 8 to 9.30, 2 to 3, 7 to 9. Greifswald, 1872.
- HEYMAN, A., 70 Johnson av. Univ., 1890.
- HICKS, E. E., 923 Jefferson av. Univ., 1893.
- HICKOK, FRED. C., 140 Decatur, 8 to 10, 1 to 2, 7 to 8. Coll. P. & S., 1835.
- HIGGINS, EDWIN E., 456 5th, until 10, 3 to 4, 7 to 8. L. I. H., 1886.
- HIGLEY, H. A., 1327 Dean, 8 to 10, 6 to 8. Coll. P. & S., 1888.
- HILL, F. E., 378 Union, 10 to 12, 3 to 6. Ecl., 1892.
- HILL, GEORGE R., 109 Schaffer, 9 to 10, 2 to 3. Coll. P. & S., 1888.
- HILL, ISAAC E., 378 Union. Ecl., 1858.
- HINKSON, JOHN R., 130 Calyer, Bell, 1889.
- HIRSEMANN, GOTTHARD, 408 Clinton, 8 to 9, 1 to 3, 6 to 7. L. I. H., 1838.
- HOBBY, IDA Y., 417 Lafayette av., 8 to 10, 1 to 2, 6 to 8. M. C. W., 1888.
- HODGSKIN, EDWARD STERLING, 440 Clinton, 8 to 10, 5 to 7. Coll. P. & S., 1893.
- HOERLE, AUGUST, 164 N. 6th, 7 to 9.30, 1 to 3, 7 to 9. Coll. P. & S., 1885.
- HOFFMAN, HENRY O., 483 9th, 8 to 11, 6 to 8. Würzburg, 1872.
- HOGAN, P. F., 205 18th, 8 to 9, 6 to 8. Univ. Mich., 1872.
- HOLDEN, FREDERICK C., 877 Union, 8 to 9, 1 to 2, 6 to 7. Univ., 1892.
- HOLT, EDGAR S., 422 Clermont av. Univ., 1884.
- HOMISTON, EDGAR W., 337 State, 8 to 10, 1 to 2, 6 to 8. Bell., 1883.
- HOPPER, M. T., 1164 Dean, 10.30, 5 to 7. Hom., 1891.
- HORTON, ALEXANDER F., 242 Quincy, 8 to 10, 6 to 8. L. I. H., 1881.
- HOUGHTON, BURR L., 1395 Bedford av., 8 to 10, 6 to 8. Hom., 1881.
- HOWE, ALEXANDER CODLING, 23 Greene av., until 10, 6 to 7.30. Univ., 1893.
- HOWE, JACOB FRANK, 352A 9th, 8 to 10, 6 to 8. Coll. P. & S., 1871.
- HUDSON, W. T., 218 Livingston, 8 to 10, 1 to 2, 5 to 7.30. Hom., 1886.

- HUGHES, P. G., 275 Berry, 7 to 9 A.M., 7 to 9 P.M. Univ., 1879.
- HULBERT, EDWIN A., 22 First pl., 8 to 9, 5 to 7. McGill, 1860.
- HULL, THOMAS HENRY, 55 Lee av., until 9, 12 to 2, 6 to 8. L. I. H., 1890.
- HUNT, IDA B., 214 Quincy, 8 to 10, 6 to 8. M. C. W., 1880.
- HUNTINGTON, ABEL, 86 McDonough, until 9, after 5.30. Univ., 1862.
- HUSS, MAX H., 46 Sumner av. Jena, 1871.
- ILER, GEORGE H., 455 Halsey, 9 to 11, 5 to 7.30; Sundays, 2 to 4. Hom., 1890.
- ILGEN, ERNST, 369 Herkimer. Munich.
- JACOBSON, A. E., 212 S. 4th. Ecl., 1870.
- JACOBSON, DAVID, 212 S. 4th. Univ., 1888.
- JAMES, WARREN A., 528 Bedford av., until 10, 7 to 9. Bell, 1885.
- JAMESON, P. C., 138 Clinton, 9 to 10, 3 to 4, 6.30 to 7.30. L. I. H., 1892.
- JARRETT, ARTHUR R., 91 Halsey. L. I. H., 1879.
- JEFFREY, GEORGE CLINTON, 343 Jefferson av., 8 to 11, 6 to 8. Cincinnati, 1875.
- JENKS, F. PERCY, 419 9th, 8 to 10, 4 to 6, 7 to 8. L. I. H., 1885.
- JEWETT, H. S., 184 Macon. Univ., 1886.
- JOHNSTON, A. W., 361 Clinton av. Univ., 1879.
- JOHNSTON, CHARLES L., 467 Vanderbilt av., until 10, 6 to 7. Mich., 1884.
- JONES, ALFRED F., 181 Monroe. Ecl., 1879.
- JONES, C. N. D., 163 De Kalb. L. I. H., 1883.
- JONES, E. BARKER, 205 Bergen, 9 to 11, 3 to 4, 7 to 9. L. I. H., 1875.
- JONES, EDWIN T., 18 Macon, until 9.30, 1 to 2, 7 to 8. Univ., 1883.
- JONES, J. B., 372 Clinton av. Coll. P. & S., 1855.
- JONES, MARY A. D., 163 De Kalb av. W. M. C. Pa., 1875.
- JONES, M., 261 Division av. McGill, 1873.
- JOYE, T. A., 166 Clinton. Balt., 1875
- KANE, ARTHUR M., 167 Congress Coll. P. & S., 1892.
- KASTENDIECK, J. T. W., 93 Division 8 to 10, 2 to 3, 7 to 8. Hom., 1888.
- KEEP, J. LESTER, 460 Clinton av., until 11. Hom. Pa., 1860.
- KELLY, J. RUSSELL, 264 Hancock Univ., 1892.
- KEMP, GEORGE T., 171 Joralemon L. I. H., 1891.
- KENNEDY, FRANCIS S., 492 Greene av., 8 to 9.30, 1 to 2, 6 to 7. Univ., 1891.
- KENT, JOHN F., 309 Macon, until 11, 6 to 8. Bell., 1888.
- KEPKE, JOHN, 196 Arlington av., 10 to 1, 6 to 7.30. St. Paul, 1888; Bell., 1890.
- KETCHUM, GEORGE F., 331 Adelphi, 9 to 10, 2 to 3, 7. L. I. H., 1876.
- KING, SAMUEL T., 34 Greene av., 8 to 9, 1 to 3. Coll. P. & S., 1883.
- KISSANE, WILLIAM E., 320 Throop av., 8 to 10, 6 to 8. Univ., 1885.
- KLEIN, VALENTINE J., 18 Bushwick av., 8 to 9, 1 to 2, 7 to 8. Univ., 1887.
- KLOPP, E. L., 135 Remsen. Jeff., 1889.
- KNAPP, HERBERT J., 287 S. 5th, 8 to 10, 6 to 8. Hom., 1884.
- KOCH, ALEXANDER, 1135 Herkimer, 8 to 9, 2 to 3, 6 to 8; Sundays by appointment. Heidelberg, 1886.
- KOLB, F. S., Kings Co. Hosp. L. I. H., 1893.
- KOONS, O. H., 141 Montague, 9 to 12, 3 to 6. Jeff., 1883.
- KRETZSCHMAR, W. H., 402 Washington av. Würzburg, 1884.
- KUHN, L. D., 471 Willoughby av. Univ. Pa., 1854.
- LANGHE, HUGO, 658 Bedford av. 8 to 10, 2 to 3.30, 6 to 7. Coll. P. & S., 1889.
- LANGSTAFF, L. G., 19 Seventh av., 10 to 12, 5 to 7. Toronto, 1884.
- LA ROE, JAMES G., 144 Java, until 9, 12 to 2, 7 to 9. Bell., 1873.
- LATIMER, W. C., 410½ Clinton av., 8 to 10, 12 to 2, 6 to 7. Hom., 1881.
- LAUER, C. F., 241 Schenck, 8 to 10, 1 to 3, 7 to 8. Hom., 1863.

- LAWRENCE, JEROME B., 289 9th, 8 to 10, 4 to 5. Hom., 1885.
- LAWSON, E. M., 549 Throop av. San Francisco, 1879.
- LEE, L. J. W., 94 Clermont av. Ecl., 1874.
- LE GRAND, NOVELLA GEORGIA, 129 Concord, 8 to 10, 1 to 2, 6.30 to 8. W. M. C., 1894.
- LEIGHTON, NATHANIEL WILSON, 143 Taylor, 8 to 10, 6 to 7. N. Y. Med. Coll., 1858.
- LELAND, MATTHEW J., 29 Sterling pl. Univ., 1883.
- LEVY, MAX, 74 McKibben, 8 to 9, 1 to 2, 6 to 8. Coll. P. & S., 1885.
- LEWIS, HARRY E., 570 Franklin av., 8 to 10, 5 to 7. Balt., 1894.
- LEWIS, HENRY M., 171 Remsen, 8 to 10, 3 to 4. Hom. Pa., 1870.
- LEWIS, MAURICE THOMAS, 180 56th, until 9.30, 1 to 2, 6.30 to 8. L. I. H., 1893.
- LEYH, GEO. F., 71 Jefferson, until 9, 1 to 2, 7 to 8. Univ., 1890.
- LINDBECK, C. J., 107 Bergen. Ecl., 1883.
- LINDRIDGE, EDWIN F., 157 Washington Park. Bell., 1865.
- LINES, MARY L., 314 Washington av., 10 to 12, Tuesdays and Fridays Hom. Mich., 1884.
- LITTLE, G. S., 997 Hancock. Univ., 1848.
- LIVELY, W. M., 424 Vandervoort av., 7 to 8, 9 to 10; Sundays, 8 to 9.30. L. I. H., 1879.
- LOTT, CHRISTOPHER, 124 Reid av., 5 to 7 daily; Sundays, 12, 1 to 2. L. I. H., 1884.
- LÜHE, AMELIA D. VON DER, 801 Driggs av., until 10, 1 to 3, 7 to 8. M. C. W., 1889.
- LÜHE, MARGARETHA B. VON DER, 801 Driggs av., until 10, 1 to 4. M. C. W., 1882.
- LUNG, J. B., 382 Marion av. Keokuk, Iowa, 1877.
- LURIA, G. A., 432 Sixth av., 8 to 10, 1 to 2, 6 to 8. Univ., 1883.
- LUTZE, FREDERICK H., 232 Ross, until 9.30, 1 to 2.30, 6 to 8. Hom., 1882.
- McCANN, C. L., 105 S. 4th, until 10, 1 to 2, 6 to 8. Univ., 1871.
- McCLEARY, T. F., 952 Bedford, until 10, 6 to 8. L. I. H., 1893.
- McCOLLUM, WILLIAM, 195 Lefferts pl., 8 to 10, 5 to 7. Castleton, 1853.
- McGAY, JOHN Y., 44 Ashland pl. Univ., 1880.
- McHUGH, P. J., 462 Sixth av. Univ., 1877.
- McKINNEY, S. S., 205 De Kalb av., 9 to 11, 1 to 3, 7 to 10. M. C. W., 1870.
- McLEAN, H., 549 Dean. L. I. H., 1894.
- McLENATHAN, W. H., 101 Division av., 8 to 9, 1 to 2, 6 to 7.30. Hom., 1878.
- McLEOD, J. A., 669 Leonard. Bell., 1889.
- McMANUS, JAMES, 274 9th, 8 to 9, 2 to 3, 7 to 8. L. I. H., 1881.
- MABEN, BRILL W., 467 9th. L. I. H., 1892.
- MACKEY, J. J., 220 Bergen. L. I. H., 1882.
- MACUMBER, JOHN L., 1038 Bedford av., 8 to 9, 12 to 2, 6 to 8. L. I. H., 1883.
- MADIGAN, M. JOSEPH, 309 Halsey. Univ., 1874.
- MANDEVILLE, D. K., 15 Fourth av., 8 to 10, 5 to 7. Coll. P. & S., 1853.
- MANECKE, PHILIP G., 1292 Bushwick av., 8 to 9.30, 2 to 3, 6 to 7.20. Univ., 1893.
- MANGAN, DANIEL CLARENCE, 95 Park, until 10, 2 to 4, 7 to 8; Tuesdays, Fridays, and Saturdays, afternoon hour 12 to 1.
- MANN, D. H., 194 Clinton. Univ., 1848.
- MANN, E. C., Flatbush. L. I. H., 1871.
- MANN, E. F., 470 9th, 8 to 10, 1 to 3, 7 to 8. Alb., 1882.
- MARGULIES, WILLIAM, 63 McKibben, 8 to 10, 2 to 3, 5 to 7. Coll. P. & S., 1890.
- MARION, A. BOYCE, 351 Macon, 8 to 10, 1, 6 to 7.30. Univ., 1888.
- MARSHALL, J. FRANKLIN, 722 Greene av., until 10, 2 to 4, 6 to 8. Univ., 1890.
- MARTIN, E. M., 461 Halsey, 8 to 10, 5 to 7. M. C. W., 1890.
- MARTINEAU, S. C., 309 Clinton, 11 to 12. M. C. W., 1884.

- MARTINO, RICHARD RENTON, 74 Wyona, 8 to 10, 2 to 3, 6 to 8. Hom., 1884.
- MATHERSON, S. E., 420 Vanderbilt av. Ecl., 1872.
- MAXFIELD, TRAVERSE ROCKE, 344 9th, 8 to 9, 1 to 2, 7 to 8. Mich., 1884.
- MEAD, BYRON E., 443 Pacific, 8 to 10, 12 to 1.30, 6 to 7. Hom., 1878.
- MEROLLA, GENNARO, 25 Second pl., 7.30 to 8.30, 3 to 4, 7 to 8. Naples, 1883; End L. I. H., 1886.
- METCALF, JEWETT W., 1248 Herkimer, until 10, 4 to 8. Hom. Pa., 1875.
- METCALFE, E. G., 420 Bedford av. L I H., 1872.
- MEYER, JOSEPH, 110 Penn. av., 9, 1 to 3, 6 to 8. Berlin, 1880.
- MEYER, JOSEPH, 228 Vernon av., 9 to 11 daily; 7 to 8, except Sundays and Thursdays.
- MIELKE, RUDOLPH, 168 Ralph av., 8 to 10, 6 to 8. Bell., 1875.
- MINER, EDWIN, 410 Grand av., 8 to 10, 5 to 7. Hom., 1870.
- MINTON, HENRY B., 165 Joralemon, until 12; Tuesday and Friday evenings, 7 to 9. Hom., 1887.
- MIRRIELES, G. J., 493 Putnam av. L I H., 1892.
- MOFFAT, JOHN L., 17 Schermerhorn, until 10.30, 1 to 2, 5 to 7. Hom., 1877.
- MONELL, S. H., 233 Macon. 10 to 12, 7 to 8; Sundays, 10 to 12 only. Bell., 1890.
- MONMONIER, JULIUS L., 480 Clason av., 8 to 10. Hom., 1871.
- MOREHOUSE, C. L., 236 Putnam av. Ecl., 1881.
- MORGAN, EDWARD, 192 57th, 6 to 8, 1 to 3, 6 to 8. Pa., 1879; Univ., 1888.
- MORGAN, JAMES F., 495 Franklin av. L I H., 1868.
- MORIARTY, PIERRE C., 461 Halsey. Hom., 1888.
- MORRISSEY, WILLIAM P., 117 Noble, 7 to 9, 2 to 3, 7 to 9. Univ., 1869.
- MORSE, VERRARRUS, 291 Carlton av., 8 to 9, 12 to 1, 6 to 7. Univ., 1849.
- MORTON, L. J., 303 Henry. L. I. H., 1884.
- MOSELEY, CHARLES H. L., 139 S. 4th. Univ., 1890.
- MUCHINON, WALTER H., 216 53d, until 10, 2 to 3, 7 to 8. Univ., 1894.
- MUNCIE, EDWARD H., Macon cor. Marcy av., 8 to 10, 6 to 7.30. Ecl., 1878.
- MUNCIE, L. H., Macon cor. Marcy av., 9.30 to 12. M. C. W., 1890.
- MUNSON, L., 441 Clason av. Univ., 1863.
- MUREN, GEORGE MORGAN, 74 Sands, 12 to 1, 7 to 8. L. I. H., 1893.
- MURPHY, H. C., 178 N. 6th.
- MYERS, WILLIAM A., 1402 Bushwick av. Univ., 1888.
- NEHRBAS, JACOB, 96 Ten Eyck, until 9, 2 to 3, after 4. Coll. P. & S., 1880.
- NEIDECKER, G. W., 119 William. L. I. H., 1889.
- NELSON, GEORGE W., 317 3d, 4 to 8. Univ., 1881.
- NEWCOMB, GEORGE W., 191 Adelphi, 8 to 10, 2 to 3, 7 to 8. Coll. P. & S., 1866.
- NEWMAN, CHARLES F., 146 $\frac{1}{2}$ Java, until 10, 7 to 9. Bell., 1881.
- NEWMAN, G. W., 234 Leonard. Univ., 1864.
- NEWMAN, WILLIAM, 574 Lafayette av., until 11, 2 to 3, 7 to 9. Med. Soc. State N. Y., 1874.
- NICHOLS, GEORGE, 306 Monroe, 8 to 9.30, 4 to 6. Hom. Pa., 1861.
- NICHOLS, GEORGE H., 237 Leonard, 8 to 10, 1 to 2, 7 to 9. Hom., 1886; Univ., 1893.
- NICHOLS, HUBERT, 1333 Bushwick av., until 10, 1 to 2, 7 to 9. Bell., 1891.
- NICHOLSON, A. S., 836 Bedford av. Balt., 1880.
- NICKERSON, FANNIE R., 16 Ormond pl. M. C. W., 1867.
- NOLAN, J., 264 Ellery, 8 to 10, 1 to 2, 7 to 9. Bell., 1883.
- NORRIS, THOMAS P., 103 Penn. av., 9 to 10, 2 to 4. Univ., 1854.
- OAKLEY, FANNIE WALLACH, 233 Macon, by appointment only. W. M. C., 1889.
- O'CONNELL, JOSEPH J., 198 45th, until 9.30, 2 to 3, 7 to 8. L. I. H., 1887.

- O'DONOHUE, JAMES E., 63 Van Siclen av., 8 to 10, 6 to 8. L. I. H., 1885.
- OLMSTEAD, CHARLES EDWARD. 401 Berry, 8 to 12, 2 to 4. Univ., 1886.
- OLMSTEAD, SAMUEL H., 404 Clinton. Yale, 1861.
- ONDERDONK, EMMA. 104 S. Elliott pl., 8 to 9, 1 to 2, 6 to 7. M. C. W., 1874.
- ORRELL, EDWARD P., 432 9th. until 10, 1 to 2, 7 to 9. L. I. H., 1889.
- OSTRANDER, JOHN W., 95 Clark, 8 to 10. Coll. P. & S., 1866.
- OVERTON, HENRY R., 794 Prospect pl., until 10, 12, 8 to 8. Coll. P. & S., 1889.
- PAGE, EMMETT D., 297 De Kalb av., 8 to 10, 4 to 5, 6 to 8. L. I. H., 1882.
- PALMER, A JUDSON, 90 Hancock, until 9.30, 2 to 3 except Saturday afternoons. Univ., 1854.
- PALMER, G. HOWARD, 90 Hancock, 8 to 10, 2 to 3 except Saturday afternoons. Univ., 1884.
- PALMER, JOHN O., 645 Marcy av., 11 to 12, 4 to 6. Buffalo, 1867.
- PALMER, JUDSON C., 289 11th. Univ., 1877.
- PALMER, WARREN B., 360 Hancock, 8 to 10, 1 to 2, 7 to 8. Alb., 1880.
- PALMIFER, ADELE L., 1401 Broadway. Ecl., 1889.
- PARDEE, WARD C., 86 Monroe, until 9, 1 to 2, 5 to 6. Hom. Pa., 1860.
- PARKES, EDWARD, 1094 Lafayette av. Bell., 1885.
- PARKES, THOMAS F., 603A Halsey. L. I. H., 1890.
- PARKHURST, GABRIEL H., 768A Quincy, 8 to 10, 12 to 2, 6 to 7. Castleton, Vt., 1860; Hom., 1861.
- PARODI, CORNELIUS, 68 Carroll, 9 to 12, 6 to 9. Genoa, 1837.
- PARRISH, J. W., 111 Montague, 11 to 12.30, 4 to 6. Coll. P. & S., 1887.
- PATTON, JAMES H., 179 Duffield, 9 to 10, 3 to 6. Hom. Pa., 1870.
- PECK, AARON EDGERTON, 356 State. 2 to 4, 7 to 9; Sundays, 5 to 7. Coll. P. & S., 1855.
- PENDLETON, E., 122 Lee av. Univ., 1869.
- PENNINGTON, WM. J., 153 S. 4th. Alb., 1891.
- PERINE, OSCAR A., 988 Halsey, 8 to 11, 5 to 8. Ecl., 1888.
- PERKINS, FRANK K., 121 Decatur. Univ., 1884.
- PHELAN, J. D., 102 39th, 8 to 9, 1 to 2, 5 to 7. Coll. P. & S., 1893.
- PIANCISCUS, HENRY, 85 Tompkins av., 8 to 9, 1 to 3, 6 to 8. L. I. H., 1888.
- PIERRON, H. J., 488 Greene av., 8 to 9, 2 to 3, except Saturday afternoons. Hom., 1884.
- PIERSON, W. H., 101 McDonough, 8 to 10, 1 to 2, 6 to 7. Hom., 1883.
- PLYMPTON, HARRY, 291 Halsey. L. I. H., 1880.
- PONCE DE LEON, N. J., 237 1st. Bell., 1887.
- POOLE, JOHN W., Sheepshead Bay. Bell., 1890.
- POWELL, FRED. W., 38 St. John's pl. Bell., 1888.
- PRENDERGAST, JOHN J., 343 Clinton, 8 to 11, 1 to 3, 7 to 8. Coll. P. & S., 1863.
- PRESTON, HENRY G., 98 Lafayette av. before 11. Bell., 1869.
- PULVERMACHER, L., 186½ Bergen, until 9, 6 to 8. Breslau, 1872.
- PURDY, CHARLES C., 118 Quincy, 7 to 10, 5 to 7.30. Univ., 1888.
- PURDY, J. W., 379 3d. 8 to 10, 5 to 7. N. Y. Med. Coll., 1854.
- RADLOFF, WM., 213 Boerum, 8 to 10, 1 to 3, 6 to 8. Coll. P. & S., 1876.
- RANDOLPH, W. H., 179 Herkimer. Univ. Mich., 1862.
- RANKINE, I. M., 626 Willoughby av., 9 to 11. M. C. W., 1882.
- RAUTH, EMIL, 89 Tompkins av., 1 to 2.30, 6 to 7.30. Coll. P. & S., 1886.
- RAY, JOHN A., 45 Jefferson av. Coll. P. & S., 1874.
- RAY, P. W. S., 11 Stuyvesant av. Castleton, 1850.
- RAYNOR, F. C., 163 Clinton, 8 to 9, 11 to 1, 5.30 to 7.30. L. I. H., 1886.
- REDFIELD, JAMES H., 135 Java, 8 to 10, 6 to 8. Univ., 1879.
- REED, C. N., 153 Sixth av., until 10, 2 to 4, 6 to 7. Coll. P. & S., 1879.
- REGA, TIMOTHY J., 352 De Graw. Coll. P. & S., 1884.
- REIMER, AUGUST F. W., 13 Stuyvesant av. Göttingen, 1860.

- RICHARDSON, BRADBURY M., 151 Milton. Hom., 1865.
- RICHTER, HENRY W., 240 Clinton, until 9.30, 1 to 2, 6 to 7. Hom., 1860.
- RIEDEL, HENRY, 18 Belvidere, 8 to 9, 2 to 3, 7 to 8. Erlangen 1862.
- RIGGS, HERMANN CLARENCE, 117 Montague, 8 to 11, 4 to 6. Coll. P. & S., 1890.
- RINK, WALTER S., 272 Halsey, 8 to 10, 1 to 2, 6 to 7.30. Hom. Pa., 1885.
- RISCH, E. F., 521 3d, until 9, 2 to 3, 7 to 8. Bell., 1879.
- RISLEY, FRANK E., 355 Jefferson av., until 9, 1 to 2, 6 to 7.30. Hom., 1889.
- RITCH, AMOS M., 262 Stuyvesant av., 8 to 10, 12 to 1, 6 to 8. Hom., 1878.
- RITCH, O. S., 314 Macon, 8 to 10, 1 to 3, 6 to 8. Hom., 1878.
- RIVERA, JOHN JOSEPH, 354 4th. Ecl. 1881.
- ROBBINS, N. A., 91 Pineapple, 8 to 10, 7 to 8. Harvard, 1864.
- ROBBINS, W S., 60th, near Eleventh av. L. I. H., 1889.
- ROBINSON, NATHANIEL, Nostrand av. and Hancock, 8 to 11, 6 to 7; Sundays, 2 to 3, 6 to 7. Hom., 1885.
- ROCHESTER, THOMAS MOORE, 2 St. James pl., 9 to 10, 1 to 2, 6 to 7. Buffalo, 1878.
- ROCKEFELLER, HENRY O., 152 Jerome, 7 to 9, 1 to 2, 6 to 7.30. Hom. Chicago, 1887.
- ROCKWELL, GEORGE VAN DER BERG, 405 Jefferson, 8 to 10, 12.30 to 1.30, 6 to 8. Bell., 1882.
- ROE, J. N., 1481 Gates av. Balt., 1889.
- ROE, S., 110 Reid av. Ecl., 1869.
- ROEHR ROBERT H., 25 Linden, 8 to 9, 1 to 2, 7 to 8. Univ., 1876.
- ROESCH, J. A., 604 Van Buren. Ecl., 1875.
- RUNGE, WM., 783 Bushwick av., until 9, 2 to 3, 7 to 9. Jena, 1885.
- RUPPEL, FRED. E., 171 S. 4th, 8 to 9, 1 to 2, 6 to 8. L. I. H., 1887.
- RUSHMORE, JOHN D., 129 Montague, 9 to 10, 12 to 1, 5 to 6. Coll. P. & S., 1875.
- RUSSELL, JAMES EDWIN, 1032 Bedford av., 8 to 11, 2 to 4, 7 to 8. Hom., 1880.
- RUSSELL, WILLIAM G., 27 McDonough, 8 to 9.30, 1.30 to 3, 6.30 to 8. L. I. H., 1871.
- RUSSELL, WM. G., 67 Greene av. Univ., 1890.
- SANDERSON, J. E. W., 37 Lafayette av. Coll. P. & S., 1886.
- SANFORD, ARNOLD, 329 Jefferson av. Harvard, 1864.
- SAUER, J. GEORGE, 250 Willis av., before 10, after 6. Coll. P. & S., 1887.
- SCHENCK, HENRY DANA, 251 McDonough, 8 to 12, 5 to 7, except Sundays. Hom., 1868.
- SCHLEGEL, LOUISA, 472 Willoughby av., 8 to 10, 1 to 2, 7 to 8. M. C. W., 1889.
- SCHLIECK, CHARLES G., 68 Maujer. Ecl., 1878.
- SCHMELTZER, R. P., 250 De Kalb av., 8 to 12, 2 to 5. Würzburg, 1879.
- SCHMIDT, CHARLES F., 354 Marcy av. Coll. P. & S., 1875.
- SCHMITZ, HENRY, 206 Marcy av., 7 to 9, 2 to 4. Berlin, 1856.
- SCHONDELMEIER, CHARLES THEODORE, 807 Quincy, 2 to 3, 7 to 8. Bell., 1882.
- SCHRIEFER, J., 83 Maujer. Göttingen, 1862.
- SCHRODER, E. J., 203 9th. 9 to 10, 2 to 3, 7 to 8. L. I. H., 1882.
- SCHROEDER, LEON S., 286 Hooper, 8 to 10, 12 to 2, 6 to 8. L. I. H., 1891.
- SCHWAB, ALWIN H., 717 Bushwick av., 8 to 9, 1 to 2, 6 to 7.30. Coll. P. & S., 1890.
- SEARLE, WM. S., 62 Clark. Univ. Pa., 1859.
- SEIMEL, WM. A., 275 Lorimer, 8 to 9, 1 to 2, 7 to 8. Univ., 1890.
- SENIOR, FRANK S., 250 Arlington, 8 to 10, 1 to 3, 6 to 7.30. L. I. H., 1892.
- SHARP, RAYMOND W., 414 Nostrand av. L. I. H., 1893.
- SHARPE, FRANK MANSFIELD, 100 Hanson pl. Coll. P. & S., 1887.
- SHATTUCK, HENRY PERKINS, 112 Reid av., 9 to 10, 2 to 4, 7 to 8. Harvard, 1866.

- SHAW, JOHN C., 226 Henry, 8 to 12. Coll. P. & S., 1874.
- SHAW, RICHARD E., 189 Pacific. L. I. H., 1884.
- SHEA, J. M., 651 Fulton, 10 to 5. Hom. Chicago, 1878.
- SHEEHY, JOHN JOSEPH, 299 Clinton, 8 to 9, 1 to 2, 7 to 8. Wooster, 1891.
- SHEETS, L. D., 43 S. Portland av., 3 to 5. Univ., 1849.
- SHREWSBURY, WM. J., 208 Marcy av., 8 to 10, 2 to 3, 6 to 8. Hom., 1881.
- SIEGEL, FERDINAND, 205 Bedford av., 8 to 10, 12 to 2, 7 to 9. Univ., 1890.
- SILBERMAN, WILLIAM, 700 Fourth av. Univ., 1882.
- SIMMONS, DANIEL, 97 Lee av., 8 to 9.30, 2 to 3, 6 to 7.30. Hom., 1872.
- SIZER, NELSON BUELL, 336 Greene av., until 9, 12 to 1, 5 to 7. Univ., 1871.
- SKERRY, HARRY W., 191 McDonough, 10, 2 to 3, 6.30 to 7.30. L. I. H., 1885.
- SKIDMORE, HORACE GREELEY, 186 Kosciusko, 11 to 1. Bell., 1889.
- SLADE, HAROLD, 313 Jefferson av., 8.30 to 5. Hom., 1890.
- SLEE, HENRY C., 277 Hewes, 10 to 12, 6 to 8. Univ., 1886.
- SLOAT, HORACE M., 149 Van Buren, 8 to 10, 3 to 4, 6 to 7. L. I. H., 1887.
- SLOTE, SAMUEL H., 59 Leonard, 8 to 10, 1 to 3, 6 to 8. Balt., 1893.
- SMALL, H. G., 126 Reid av., 8 to 9.30, 1 to 2, 6 to 8. Coll. P. & S., 1874.
- SMALL, WILSON, 336 Lorimer, 8 to 9, 12 to 2, 6 to 8. Univ., 1889.
- SMITH, A. T., 699 Greene av., 8 to 10, 2 to 4, 6 to 8. Univ., 1885.
- SMITH, CHARLES A., 39 St. Mark's av., 8 to 9, 7 to 9. L. I. H., 1891.
- SMITH, CLARA LOUISE, 26 Fourth pl., 8 to 10, 5 to 7; Tuesdays and Saturdays. 11 to 2. M. C. W., 1891.
- SMITH, C. W., 255 13th, 8 to 9.30, 1 to 2, 7 to 8. Hom., 1888.
- SMITH, EDWARD J., 560 Carlton av., 8 to 10, 5 to 7.30. Bell., 1889.
- SMITH, EDWARD P., 1345 Pacific, until 10, 1 to 2, 7 to 8. Coll. P. & S., 1874.
- SMITH, GEORGE H., 921 Greene av., until 10. Hom., 1869.
- SMITH, HARRY B., 131 Ft. Greene pl. Ecl., 1882.
- SMITH, HENRY MITCHELL, 64 Montague, 9 to 12, 4 to 6. L. I. H., 1893.
- SMITH, HUGH M., 78 Orange, 8 to 10, 2 to 3, 7 to 8; Sundays, 2 to 3. Hom., 1876.
- SMITH, L. CHAPMAN, 347 Jay, 8 to 10, 1 to 3, 7 to 9. Univ., 1878.
- SMITH, SIDNEY E., 77 Arlington av., until 10, 6 to 7.30. Hom., 1892.
- SOERENSON, S. J., 107 President, before 10, after 4. Copenhagen, 1871.
- SPENCE, T. B., Seventh av. cor 6th. Coll. P. & S., 1893.
- SPOONER, EDWARD H., 520 Decatur, 8 to 10, 6 to 8. Hom., 1869.
- SQUIBB, EDWARD H., 148 Columbia Heights. Coll. P. & S., 1881.
- SQUIBB, EDWARD R., 152 Columbia Heights. Jeff., 1845.
- STAFFORD, F. E., 142 Putnam av., 8 to 10, 1 to 3, 6 to 7.30. Hom., 1870.
- STAMMLER, CHARLES E., 19 Bleeker, 8 to 9, 1 to 3, 6 to 8; Sundays, 8 to 9, 6 to 8. Coll. P. & S., 1885.
- STARRETT, H., 836 Herkimer, 8 to 10, 1 to 2, 5 to 8. Coll. P. & S., 1880.
- STEVENS, S. H., 437 Franklin av. L. I. H., 1888.
- STEWART, JAMES A., 1030 Bedford av., 8 to 10, 7 to 8. Hom., 1885.
- STILES, SAMUEL EDWARD, 51 Greene av., 8 to 11, 6 to 7.30. L. I. H., 1870.
- STOLTZ, R. H., 490 Van Buren, 8 to 10, 1 to 2, 6 to 7. M. C. W., 1885.
- STRALEY, MAY W., 195 Hopkinson av., 10 to 1. M. C. W., 1884.
- STREET, HERMAN E., 98 Brooklyn av., 8 to 10, 12 to 2, 6 to 8. Hom., 1892.
- STREUBEL, JULIUS, 18 Wall. Ecl., 1880.
- STRONG, CHARLES D., 168 Clermont av. L. I. H., 1884.
- SUTTON, JOHN J., 164 Tompkins av., 8 to 10, 12 to 2, 6 to 7.30. Hom., 1878.
- TABER, J. RUSSELL, 263 Ryerson, 8 to 9, 5.30 to 7.30. Coll. P. & S., 1873.

- TALMAGE, J. F., 155 Joralemon, 8 to 10. Univ., 1859.
- TALMAGE, SAMUEL, 22 Schermerhorn, 8 to 10, 3 to 4, 7 to 8. Univ., 1870.
- TAYLOR, CORNELIUS R., 511 11th. L. I. H., 1837.
- TAYLOR, WM. S., 925 Bedford av. Bell., 1881.
- TEDFORD, ROBERT H., JR., 1334 Bushwick av. Alb., 1893.
- TETAMORE, FRANK L. R., 951 Bushwick av., until 9, 1 to 3, 6 to 7.30. L. I. H., 1882.
- THAYER, WM. H., 171 Livingston. Harvard, 1844.
- THEODORIAN, ZOHEAP K., 834 Bushwick av. Univ., 1880.
- THOMPSON, JOSEPH MARSHALL, 386 Clinton, 9 to 10, 2 to 3, 7 to 8. Boston, 1878; Hom. Pa., 1879.
- THORNE, H. S., Fort Hamilton, 12 to 2, 6 to 7. Univ. Mich., 1869.
- TITTEMORE, NOAH, 930 Madison, 8 to 10, 1 to 2, 6 to 8. Vt., 1863.
- TOMPKINS, GEORGE W., 78 Cumberland. Ecl., 1883.
- TRENT, JOHN H., 196 17th, 8 to 10, 2 to 3, 6 to 8. L. I. H., 1876.
- TUCKER, CHARLES B., 381 Clinton, 8 to 9, 1 to 3, 6 to 7. Ecl., 1865.
- TUCKER, FRANKLANDALE, 425 9th, 8 to 10, 4 to 5, 7 to 8. Coll. P. & S., 1890.
- TURNER, H. E., 313 Eleventh av., 8 to 9.30, 1 to 2, 6 to 8. L. I. H., 1874.
- TURNER, JOSEPH M., 145 State, 10 A.M., 3 P.M. Ky., 1841.
- TUTTLE, THERON, 426 Lewis av., 8 to 10, 5 to 7. Coll. P. & S., 1854.
- VALENTINE, J. FRANK, 150 Noble, 8 to 9.30, 6 to 8. Coll. P. & S., 1879.
- VALENTINE, RICHARD K., 25 Eighth av., 8 to 11, 5 to 7.30. Hom., 1875.
- VAN ARNAM, ANNIE B., 426 Franklin, 9 to 1. W. M. C. Pa., 1876.
- VANDERVEER, JOHN R., 301 Carlton av. Univ., 1852.
- VAN DUZEE, THEODORE A., 45 Marcy av. Univ., 1873.
- VAN GIESSEN, IRA T., 94 Kent. Coll. P. & S., 1885.
- VAN GIESSEN, R. E., 94 Kent, 12.30 to 1.30, 5 to 7. Coll. P. & S., 1859.
- VAN HARLINGEN, JOHN, 166 Duffield. 9 to 10, 1 to 2, 6 to 9. Coll. P. & S., 1869.
- VAN HORNE, JACOB P., 366 Eighth av. Bell., 1877.
- VAN KLEEK, J. C., 111 Bergen. Buffalo, 1872.
- VAN MATER, GEORGE G., 354 Maccon. 9 to 12, 4.30 to 6.30. Hom., 1892.
- VAN SCHOONHAVEN, C. S., 1060 Lafayette av., until 10, 12 to 1, 5 to 7. Ecl., 1878.
- VAN TINE, MARGARET H., 811 Bedford av., 10 to 12. Ecl., 1878.
- VAN ZILE, B. STURGIS, 161 Wiltoughby av., 8 to 10, 1 to 3, 7 to 9. Bell., 1875.
- VOLCKMER, H., 542 Henry, 1 to 2, 5 to 7. Christiania, 1889.
- VON URFF, CHARLES A., 249 Warwick. L. I. H., 1890.
- VOORHEES, JOHN A., Cropsey av. and Bay, 8 to 10, 2 to 4, 8 to 9. Coll. P. & S., 1889.
- WADE, H. ALBERT, 252 S. 9th. Univ., 1894.
- WALDO, DANIEL, 1051 Third av. Coll. P. & S., 1878.
- WALKER, JEROME, 8 Seventh av., cor. Park pl., 8 to 10, 5 to 7.30. Coll. P. & S., 1868.
- WALMSLEY, WILLIAM E., 289 Lewis av., 8 to 10, 6 to 8. Univ., 1879.
- WALSH, RICHARD, 57 S. 3d. Dublin, 1867.
- WALTERS, CHARLES A., 111 Milton, 1 to 2, 6 to 8. Hom., 1877.
- WALTERS, J. B., 114 Nassau av., 8 to 9, 1 to 2, 6 to 8. Ecl., 1887.
- WARD, F. R., 528 Bedford av. Univ., 1890.
- WARE, CHARLES, 118 Joralemon, 9 to 10, 12 to 1, 5 to 6. Coll. P. & S., 1883.
- WARNER, ALTON G., 194 Schermerhorn, 8 to 11, 5 to 7. Hom., 1883.
- WARTH, JOHN W., 569 Madison, until 8.30, 3 to 4, 8.30 to 9. Coll. P. & S., 1868.
- WATERMAN, WM. B., 822 Lafayette av., until 10, 6 to 7. Univ., 1886.
- WATSON, JAMES L., 257 Schermerhorn, 8 to 9, 11 to 12, 4 to 6. Ecl., 1857.
- WATSON, WM. ARGYLE, 165 S. 9th. Ecl., 1881.

- WATT, JAMES L., 101 Second pl., until 10, 1 to 2, 7 to 8. L. I. H., 1893.
- WEEKS, J. R., 173 Sands, 8 to 10, 1 to 2, 6 to 9. Univ., 1877.
- WELTON, ROBERT B., 513 Henry, until 10, 2 to 3, 6 to 8. Harvard, 1868.
- WEMMELL, A. ANDREW, 2600 Atlantic av., 8 to 10, 6 to 8. Ecl., 1875.
- WESTBROOK, RICHARD WARD, 1235 Bedford av., 8 to 10, 5 to 7.30; Sundays, 3 to 4. Yale, 1891.
- WESTHOFF, A. W. F., 54 Marcy av., 8 to 9, 1 to 3, 7 to 8. Bell., 1891.
- WHEELER, ROBERT T., 210 Lee av., until 9.30, 7 to 8.30. Coll. P. & S., 1892.
- WHITE, R. N., 439 Evergreen av., 9 to 12, 6 to 8. Toronto, 1891.
- WHITEHOUSE, LOUIS A., 236 Franklin av., until 10, 5 to 8. Bell. 1891.
- WHITNEY, E. J., 100 Lafayette av., 8 to 11. Univ., 1862.
- WIEBER, ADOLPH, 181 S. 5th, 8 to 10, 6 to 7.30. L. I. H., 1889.
- WIEBER, GEORGE, 181 S. 5th, 7 to 9, 1 to 3, 6 to 7. Giessen, 1875.
- WIESECKEL, GEORGE, 65 Bushwick av. Univ., 1884.
- WILLIAMS, BYRON G., Clarkson and Albany av. Bell., 1893.
- WILLIAMS, FRANK B., 583 Bedford av., 8 to 10, 6 to 8. Hom., 1884.
- WILLIAMS, HAMILTON, 114 Somers. Dublin, 1875.
- WILLIAMS, MARY S., 471 1st. W. M. C., 1880.
- WILLIAMS, WM. H., 207 17th, 9 to 10, 2 to 3. Yale, 1847.
- WILLICK, C. J. M., 696 President, 8 to 9 7 to 9; Sundays, 9 to 11, 5 to 7. Bell., 1893.
- WILLIS, CLINTON, 623 Lafayette av., 9 to 10, 1 to 2, 6 to 8. Hom., 1892.
- WILLIS, HARRISON, 695 Lafayette av., 8 to 10. 1 to 2, 6 to 8. Hom. Cleveland, 1864.
- WILLIS, HARRISON, JR., 1423 Dean, 8 to 10, 1 to 2, 6 to 8. Hom., 1891.
- WILSON, CHARLES H., 97 Clymer, 9 to 10, 2 to 3, 7 to 9. Univ., 1876.
- WILSON, FRANK E., 1242 Bushwick av., until 9.30, 1 to 2, 7 to 8. Jeff., 1882.
- WINCHELL, WALTER B., 137 Berkeley pl., until 10, 1 to 2, 5.30 to 7.30. Hom., 1886.
- WINKELMAN, JOHN G., 732 Grand, 8 to 9, 6 to 8. Univ., 1879.
- WINTER, HENRY LYLE, 129 Milton, 8 to 10, 6 to 8. Univ., 1892.
- WINTER, JULIUS A., 181 Miller av. L. I. H., 1888.
- WOOD, HOWARD J., 195 53d, 8 to 10, 2 to 3, 7 to 8. Alb., 1885.
- WOOD, JOHN SCOTT, 172 Sixth av., 8.30 to 12, 6 to 7.30. Bell., 1886.
- WOODHULL, HENRY W. B., 124 Berkeley pl. Coll. P. & S., 1845.
- WRIGHT, JONATHAN, 73 Remsen, 9 to 11, 12 to 1, 5 to 7. Coll. P. & S., 1883.
- WUEST, CHARLES, 740 Flushing av., 8 to 9, 2 to 3, 7 to 8. Coll. P. & S., 1886.
- WYCKOFF, R. M., 532 Clinton av., before 9, after 4. Bell., 1864.
- YOUNG, JOHN, 240½ Broadway. Paris, 1837.
- YOUNG, JOHN S., 139 Adelphi, until 10, 2 to 4, 6 to 8. Coll. P. & S., 1854.
- YOUNG, THOMAS F., 444 Pacific, until 10, 2 to 4, 6 to 8. L. I. H., 1891.
- ZAHN, ANTHONY F., 115 Sumner av., until 9, 1 to 2, 7 to 9. Bell., 1887.
- ZAUNER, ROBERT H., 1827 Bathgate av., until 9.30, 2 to 3, 6 to 8. Jeff., 1885.
- ZIMMERMAN, CHARLES, Essex near Belmont av., 11 to 1, 6 to 8. Hom. Chicago, 1884.

PHYSICIANS IN THE STATE OF NEW YORK
OUTSIDE OF NEW YORK AND
KINGS COUNTIES.

ALBANY COUNTY.

(Where no town is mentioned Albany is to be understood.)

Abrams, H. C., Newtonville	Brown, John C., 92 Eagle
Alexander, Oliver C., 252 Hudson av	Campbell, William M., Cohoes
Alexander, William A., 147 Clinton	Capron, Arthur S., 66 Westerlo
Archambeault, John L., Cohoes	Carroll, Terrence L., 296 Lark
Archibold, John, Cohoes	Case, Daniel C., Slingerlands
Babcock, Robert, 59 Eagle	Case, Henry S., 136 Madison av
Bailey, Theodore P., 95 Eagle	Classen, Frederick L., 34 Trinity place
Bailey, William H., 1 Washington av	Cobb, Frank O., W. Troy
Balch, Lewis, 14 Washington avenue	Colbert, Edward V., 64 Hudson avenue
Ball, Ogilvie D., 691 Broadway	Conley, Walter H., 184 Second
Barker, James F., 54 Clinton av	Cook, Daniel H., 264 Clinton av
Bartlett, Ezra A., 20 S. Hawk	Cooper, John L., 86 Clinton av
Barton, Rufus F., Altamont	Craig, Joseph D., 12 Ten Broeck
Bayard, Andrew H., 844 Madison av	Crary, Henry A., Knox
Becker, Hiram, New Salem	Crawford, Charles H., 216 Hudson av
Becker, Isaac B., Altamont	Crouse, Conrad J., Clarksville
Beckett, Thomas, 276 Washington av	Crouse, Frederick, Altamont
Bendell, Herman, 178 State	Crouse, Hiram, Clarksville
Bigelow, John M., 52 Eagle	Crouse, Jesse, Altamont
Billings, George H., Cohoes	Culver, Charles M., 36 Eagle
Blair, Louis E., 204 State	Curtis, Frederic C., 17 Washington av
Blatner, Joseph H., 132 Hudson avenue	Davidson, J. Reid, South Bethlehem
Blessing, Adam J., 109 Grand	Daunais, Joseph C. E., Cohoes
Boyce, Loren R., 311 Central av	Davis, Charles E., 91½ Hudson avenue
Boyd, James P., 152 Washington avenue	Davis, Willard G., Dunnsville
Brennan, James E., 45 Myrtle avenue	De Graff, Abram, Guilderland
Brierly, William P., 234 Central avenue	Deitz, Wallace E., Berne
	De Silva, George R., Preston Hollow
	Du Bois, Mary, 192 Hamilton
	Dwyer, Martin J., 3 Lancaster

- Early, James F., 106 Chestnut
 Eastman, Noah L., 427 Clinton
 avenue
 Ecker, Cyrus, Westerlo
 Egan, Bernard L., Cohoes
 Elmendorf, G. E., Alcove
 Featherstonhaugh, James D.,
 Cohoes
 Fennelly, Patrick E., W. Troy
 Fisk, Frank H., 1 Clinton sq
 Fowler, Amos, 29 Second
 Freeman, Samuel H., 77 Colum-
 bia
 Gallup, James H., Delmar
 George, Arthur L., 769 Broadway
 Goewey, W. J., 225 Hamilton
 Graveline, Louis C. B., 181 Madi-
 son av
 Greene, Frederick R., 566 Cen-
 tral av
 Guinan, J. S., 97 Lark
 Hailes, William, Jr., 197 Hamil-
 ton
 Haines, Edwin, S. Westerlo
 Hale, Lorenzo, 214 Clinton av
 Hallenbeck, Edgar C., Bethle-
 hem Centre
 Happel, William H., 322 S. Pearl
 Haswell, George S., W. Troy
 Haynes, John U., Cohoes
 Heenan, Robert A., 8 Trinity pl
 Helme, Thomas, McKownsville
 Hennessy, John V., 137 N. Pearl
 Herrington, Hiram T., 96 Wat-
 son
 Holding, George W., W. Troy
 Houghton, George H., 62 Eagle
 Houston, D. W., Cohoes
 Husted, Alfred B., 144 State
 Humphrey, Elbert H., 101 B'way
 Hun, Henry, 149 Washington
 avenue
 Hun, Thomas, 33 Elk
 Joslin, F. M., Voorheesville
 Keegan, Patrick J., 48 Clinton
 avenue
 Kennah, James B., 315 Central
 avenue
 Kenny, Arthur G., W. Troy
 Kernan, William F., 37 S. Ferry
 King, Chetwode H., Cohoes
 La Moure, Uriah B., 90 Hudson
 avenue
 Larkin, Elmer E., 47 Eagle
 Leavy, Mark S., 217 Madison av
 Le Brun, Louis, 78 S. Ferry
 Lempe, George G., 57 Eagle
 Leo, Stephen F., Cohoes
 Lewi, Joseph, 94 Westerlo
 Lewi, William G., 94 Westerlo
 Lilienthal, Henry, 27 Grand
 Lochner, George E., 1 S. Hawk
 Losee, Archibald G., 207½ N.
 Pearl
 Loughran, Frederick W., 4 Ken-
 more pl
 Lyon, George E., W. Troy
 McAllister, John D., 78 Hudson
 avenue
 McAvenue, Owen D., 25 Jay
 McFarlane, A., 239 Hamilton
 McHarg, Martin, 787 Madison
 McKown, William J., 335 Ham-
 ilton
 McMonagle, N. D., Rensselaer-
 ville
 McNaughton, Henry G., 3 S.
 Hawk
 McNaughton, William, W. Troy
 Macdonald, Willis G., 27 Eagle
 Mereness, Henry E., 184 State
 Merrill, Cyrus S., 23 Washing-
 ton avenue
 Miller, Horace C., 32 Broadway
 Miller, Howard, 25 Elberon pl
 Mitchell, James H., Cohoes
 Montmarquet, Joseph D., Cohoes
 Moore, Charles H., 23 Washing-
 ton av
 Moore, James M., 375 Madison
 avenue
 Morrill, Frederick D., 74 Wes-
 terlo
 Morrow, Samuel R., 29 S. Hawk
 Moston, George T., 626 Central
 avenue

- Mulligan, Bernard E., 166 S. Swan
 Munson, George S., 30 Eagle
 Murray, William H., 269 Lark
 Nellis, Theodore W., 44 Eagle
 Nellis, William J., 44 Eagle
 Neuman, Leo H., 104 Hudson avenue
 Newcomb, George H., 106 Chestnut
 Norwood, Jacob B., Preston Hollow
 O'Brien, Francis J., W. Troy
 O'Haire, John C., W. Troy
 O'Leary, D. V., 12 Ash Grove pl
 Paine, Howard S., 105 State
 Papen, George W., 268 Madison avenue
 Paris, Russell C., 25 Jay
 Parker, Thomas S., Cohoes
 Peltier, G. Upton, Cohoes
 Perry, T. Kirkland, 174 Second
 Peters, Samuel, Cohoes
 Porter, Charles H., 103 Lancaster
 Powell, Alonzo F., Coeymans
 Purple, W. L., 46 Second
 Reilly, John F., 236 Broadway
 Robinson, Walter F., 59 Washington ave
 Root, Arthur G., 46 Eagle
 Ross, J. W., Cohoes
 Rossman, W. B., 101 Madison avenue
 Rulison, Loman B., W. Troy
 Ryan, Thomas A., 27 Eagle
 Sabin, William B., W. Troy
 Scattergood, Charles F., 49 Eagle
 Schutter, William L., 279 Clinton avenue
 Shanks, Seth G., 547 Clinton av
 Sheppey, John V., 62½ Division
 Shiland, John C., W. Troy
 Simmons, Abram B., Green Island
 Skillicorn, John H., 324 Hudson avenue
 Smith, Arthur E., Cohoes
 Smith, Charles H., 246 Washington ave
 Smith, James E., 246 Washington ave
 Smith, Rensselaer J., 114 Jay
 Smith, William P., 177 Clinton avenue
 Southworth, Julius B., 47 Eagle
 Steenberg, Byron U., 1 Ten Broeck
 Stevenson, Michael D., 51 S. Ferry
 Stillman, William O., 287 State
 Stonehouse, John B., 5 High
 Thompson, John, 5 Canal
 Timmers, James H., 383 Madison avenue
 Townsend, Franklin, Jr., 2 Park place
 Trego, T. Markley, 32 Clinton av
 Tucker, Willis G., College building
 Ullman, Gebhard L., 92 Central avenue
 Van Allen, Theodore F. C., 48 Eagle
 Vander Veer, Albert, 28 Eagle
 Van Rensselaer, Howard, 94 Columbia
 Van Slyke, Eugene, 91 Westerlo
 Van Vranken, Adam T., W. Troy
 Van Waters, Charles C., Rensselaerville
 Ward, Samuel B., 135 N. Pearl
 Washburne, J. B., Delmar
 Weidman, Felix, Westerlo
 Williams, George A., 6 Kenmore place
 Wiltse, James W., 1184 Broadway
 Winne, Lansing B., 72 Livingston avenue
 Witbeck, C. E., Cohoes
 Wood, Willis F., 393 Broadway
 Woodward, Harriet A., 190 Lancaster
 Zeh, Merlin J., W. Troy

ALLEGANY COUNTY.

Allen, Otis, Cuba	Hammond, Charles N., Angelica
Bacon, Adelbert T., Canaseraga	Latham, Ora N., Bolivar
Barney, Herbert A., Belmont	Lyman, Almon H., Fillmore
Barney, Orville L., Shongo	Lyman, Henry H., Fillmore
Benjamin, Wm. C., Almond	Macken, M. H., Wellsville
Bowen, Chauncey R., Almond	Madison, Early H., Canadea
Brainard, N. P., Andover	Major, Thomas F., Scio
Burdick, George E., Alfred Station	Mortimer, William Golden, Cuba
Caswell, Eugene E., Belfast	O'Donnell, Charles W., Andover
Coller, Jasper W., Wellsville	Place, Horace A., Ceres
Comstock, F. E., Andover	Pratt, Oscar S., Canaseraga
Congdon, J. M., Cuba	Remington, A. J., Whitesville
Cooley, Halsey E., Angelica	Runnion, Emma A., Houghton
Crandall, Wm. W., Wellsville	St. John, George, Short Tract
Cutler, Dorr, Bolivar	Saunders, Henry P., Alfred
Cutler, Joseph L., Bolivar	Sayres, C. Oakley, Rushford
Davies, James G., Canaseraga	Sheppard, Mark, Alfred
Deming, Charles C., Friendship	Smith, Frank N., Allentown
Elliott, Arvis A., Shongo	Spencer, Clarence R., Angelica
Ellsworth, V. A., Wellsville	Stillman, Edwin M., Andover
Farnum, Llewellyn D., Almond	Stewart, Charles M., Hume
Fudge, William Herbert, Cuba	Thomas, Theodore S., Cuba
Gillette, Herbert F., Cuba	Titus, Milton B., Whitesville
Green, Elisha C., Alfred Station	Waterman, Lucius G., Centreville
Green, S. W., Richburg	Willard, Alexis E., Friendship
	Witter, George H., Wellsville

BROOME COUNTY.

Allen, Solomon P., Whitney's Point	Burr, Daniel S., Binghamton
Appley, James D., Harpersville	Butler, A. J., Onaquaga
Babcock, Warren L., Binghamton	Carpenter, Charles W., Binghamton
Bailey, De Witt P., Binghamton	Carr, Henry A., Binghamton
Bailey, Mark L., Binghamton	Chittenden, Joseph H., Binghamton
Barnes, Nelson R., Binghamton	Christopher, Ernest N., Union Centre
Barrett, John L., Binghamton	Cobb, J. Hunting, Binghamton
Beardsley, Harvey F., Binghamton	Cobb, John W., Binghamton
Beebe, William S., Kirkwood	Collier, Arthur M., Binghamton
Bennett, Ernest L., Binghamton	Comstock, James C., Binghamton
Bode, Henry W., Binghamton	Crum, E. Gertrude, Binghamton
Booth, John W., W. Colesville	Cunningham, Michael G., Binghamton
Britton, O., Binghamton	
Brooks, Jean E., Vestal	
Bundy, Oliver T., Deposit	

- Dodron, Louis W., Binghamton
 Dudley, Dwight, Maine
 Duryea, George W., Nineveh
 Eastman, Charles C., Binghamton
 Eastman, Leonard O., Union
 Edson, Isaac C., Windsor
 Edwards, Charles C., Binghamton
 Ely, Henry O., Binghamton
 Farnham, Le Roy D., Binghamton
 Farrington, John M., Binghamton
 Forker, Frederick L., Binghamton
 French, Kitt C., Lisle
 French, Mar D., N. Colesville
 Greene, Clark W., Binghamton
 Guy, Ezekiel, Harpersville
 Hall, George N., Binghamton
 Hall, Owen C., Whitney's Point
 Harrington, S. Henry, Chenango Forks
 Hills, Lyman H., Binghamton
 Hix, I. A., Binghamton
 Hough, Frank P., Binghamton
 Ingraham, Charles W., Binghamton
 Jackson, David P., Binghamton
 Jansen, Jesse W., Binghamton
 Johnson, Edward L., Binghamton
 Killeen, Jack, Binghamton
 Knapp, William H., Binghamton
 Leverett, John, Binghamton
 McCullough, C. C., Harpersville
 McFarland, Solomon F., Binghamton
 Magoris, A. Eugene, Binghamton
 Meacham, Isaac D., Binghamton
 Michael, F. M., Binghamton
 Moore, William A., Binghamton
 Mulheron, Edward, Binghamton
 Orton, John G., Binghamton
 Osborn, A. Judson, Binghamton
 Pierce, Edward A., Binghamton
 Pierson, George E., Kirkwood
 Place, John F., Jr., Binghamton
 Pratt, J. Frank, Binghamton
 Putnam, Frederick W., Binghamton
 Quackenbush, L. H., Binghamton
 Radeker, B. E., Deposit
 Redfield, G. S., Conklin Station
 Richards, Charles B., Binghamton
 Roos, Weller, Chenango Forks
 Seymour, Charles R., Binghamton
 Seymour, Ralph A., Whitney's Point
 Sitler, William R., Binghamton
 Smith, Carl B., Binghamton
 Smith, Edward L., Binghamton
 Sommers, Arthur P., Binghamton
 Spencer, C. D., Binghamton
 Spencer, Cyrus D., Windsor
 Taylor, A. Frank, Castle Creek
 Teed, Edward L., Lisle
 Tiffany, Charles W., Binghamton
 Van Alstyne, John L., Binghamton
 Van Alstyne, T. B., Binghamton
 Wagner, Charles G., Binghamton
 Wallace, Robert A., Binghamton
 Webster, Charles E., Binghamton
 Wells, Emily H., Binghamton
 White, William A., Binghamton
 Whitney, J. S., Union
 Whitney, W. W., Union
 Williams, Albert M., Binghamton
 Wilson, W. H., Lestershire
 Witherill, L. D., Union

CATTARAUGUS COUNTY.

Ashley, Harmon J., Machias	Lake, Albert D., Gowanda
Bartlett, C. H., Olean	Lattin, George, Cattaraugus
Bartlett, Frank H., Olean	Loughlin, Thomas B., Olean
Beales, Fred. C., Salamanca	McDuffee, Wm. E., Olean
Bedient, Seba S., Little Valley	McLouth, C. D., Franklinville
Bissell, M. C., Limestone	Maloy, J. D., Olean
Blair, Frank P., Allegany	Millspaugh, Daniel T., Knapp's Creek
Booth, J. P., Olean	Morris, J. E. K., Olean
Boyce, Chas. S., Salamanca	Mower, J. W., Little Valley
Burdick, Eugene R., Olean	Mudge, Selden J., Olean
Clark, Joseph C., Olean	Pool, S. V., Otto
Coon, James V. D., Olean	Richards, John C., Olean
Cosgrove, John P., Salamanca	Rowley, Ransom F., Portville
Cosgrove, Salina P., Salamanca	Sackrider, J. H., E. Randolph
Coss, Edwin M., Cattaraugus	Sage, William, Olean
Crandall, Guy B., Randolph	Saunders, Nelson, Randolph
Dallanbaugh, W. C., Olean	Shaffner, E. M., Great Valley
Deck, Lyman L., Salamanca	Smallman, Alfred W., Ellicott- ville
De Nike, T. L., Salamanca	Smith, Ambrose E., Olean
Dickson, Weldon, Salamanca	Smith, Cassor A., Farmersville
Eddy, John L., Olean	Smith, Julian G., Salamanca
Findlay, Francis D., Franklin- ville	Snover, Halsey D., Steamburg
Fisher, Myron E., Delavan	Stewart, Elihu S., Ellicottville
Follett, Melville C., Olean	Teft, William, S. Dayton
Follett, William, Jr., Sandusky	Terry, Ransom, Ischua
Gardner, Will F., Conewango	Tompkins, Orrin A., Randolph
Hamilton, Charles M., Salamanca	Torrey, Edward, Allegany
Hawley, M. C., East Randolph	Tuttle, Fred E., Leon
Hewitt, Washington I., Olean	Vincent, Wm. H., Hinsdale
Howard, Chester, Dayton	Walker, Hiram D., Franklin- ville
Johnson, Wm. B., Ellicottville	Walrath, C. M., Ellicottville
Jones, Sophia B., W. Salamanca	Williams, Elmer D., E. Otto
Kales, John W., Franklinville	Winterstine, G. W., Portville
King, Clarence, Machias	
Krehbiel, F., Yorkshire Centre	

CAYUGA COUNTY.

Atwood, Charles, Moravia	Brown, Arthur H., Auburn
Austin, S. E., Auburn	Brown, Ira D., Weedsport
Baker, Charles O., Auburn	Buckland, B. J. C., Fleming
Benedict, Ford H., Weedsport	Carroll, W. B., Meridian
Bentley, Michael O., Weedsport	Cheeseman, William S., Auburn
Blood, Nelson D., Cayuga	Clark, Philo, King's Ferry
Brinkerhoff, John I., Auburn	Coe, William H., Auburn

Coleman, H. H., King's Ferry	Luce, W. O., Auburn
Conboy, —, Auburn	McKnight, George, Sterling
Conway, Michael P., Auburn	McKnight, Virginia H., Sterling
Coon, George, Weedsport	Maine, Frank E., Auburn
Cox, William T., Moravia	Morse, Marcia T., Auburn
Creveling, Joseph P., Auburn	Nellis, Byron D., Weedsport
Curtice, Cooper, Moravia	Osborn, Byron E., Auburn
Dec, Robert H., Fair Haven	Otis, Susan G., Auburn
Dudley, Frederick A., King's Ferry	Palmer, J. O., Auburn
Edmonds, George E., Moravia	Parker, Frederick H., Auburn
Eldridge, Edmund J., Ira	Pierce, Franklin D., Union Springs
Fisher, Charles A., Victory	Price, Lucius G., Auburn
Forman, Eugene S., Auburn	Putnam, Frank, Auburn
Fuller, Ellery G., Martville	Ramus, —, Locke
Gerin, John, Auburn	Robinson, Benedict, Union Springs
Gilmore, Amelia W., Auburn	Rosencranz, Anthony, Five Corners
Green, George W., Auburn	Russell, —, Aurora
Groot, Cornelius A., Auburn	Ryan, Frank, Moravia
Hall, Albert L., Fair Haven	Sawyer, Conant, Auburn
Haskell, Horace M., Weedsport	Slocum, George, Genoa
Harter, Fred J., Moravia	Smith, Frank, Fleming
Hoag, William I., Sherwood	Stewart, Alvin D., Port Byron
Hodgeman, Alfred F., Auburn	Strohnunger, Wm. A., Aurora
Horton, J. H., Moravia	Strong, H. B., Kelloggsville
Hoxsie, Frank, Union Springs	Swayze, O. B., Union Springs
Hoxsie, Burton K., Auburn	Tripp, John D., Auburn
Jenkins, James M., Auburn	Van Buskirk, Michael B., Aurora
Jenkins, Nettie E., Auburn	Voorhees, Sheldon, Auburn
Kellogg, William C., Moravia	Weber, George F., Ira
Kenyon, Frank, Scipio	Whitbeck, John H., Cayuga
Kenyon, Mary, King's Ferry	Whitbeck, John W., Cayuga
Laird, William R., Auburn	White, D. A., Montezuma
Lang, Charles L., Meridian	Whitney, George M., Auburn
Lapes, Milton G., Conquest	Willard, Isaac N., Auburn
Larzalere, J. V., Poplar Ridge	
Lewis, Leroy, Auburn	

CHAUTAUQUA COUNTY.

Albert, Cornelia E., Jamestown	Blackham, George E., Dunkirk
Armstrong, Mary A., Jamestown	Blanchard, S. Newland, Jamestown
Beardsley, Nathan E., Dunkirk	
Bemus, Morris N., Jamestown	Bowen, John N., Westfield
Bemus, William M., Jamestown	Bowers, Abraham H., Jamestown
Benjamin, Mirza N., Dunkirk	Boyd, Edson E., Boonmetown
Bennett, Andrew J., Busti	Boyd, H. J., Asheville

- Brooks, John M., Conewango Valley
 Brown, John M., Westfield
 Caneen, John E., Ripley
 Carey, M. S., Hamlet
 Cheney, Emery E., Kennedy
 Cowden, M. J., Gerry
 Cronyn, William J., Dunkirk
 Davis, Herbert W., Falconer
 Davis, John D., Westfield
 Dean, Harmon J., Brocton
 Eastman, Henry A., Jamestown
 Ellis, C. A., Sherman
 Ellis, George E., Brocton
 Evarts, R. M., Irving
 Fisher, Seaver Z., Jamestown
 Ford, S. E., Clymer
 French, Wallace J., Hamlet
 Gibbons, Lester, Dunkirk
 Glidden, H. H., Panama
 Gray, H., Jamestown
 Hall, Henry P., Jamestown
 Haynes, W. M., Sherman
 Hazeltine, G. W., Jamestown
 Hazeltine, Laban, Jamestown
 Hopkins, Ed. R., Silver Creek
 Jackson, Frank S., Dunkirk
 Jones, George B., Jamestown
 Lenhart, John J., Bemus Point
 Lewis, John C., Panama
 Lilley, Fred. E., Findley's Lake
 Littlefield, Joseph D., Jamestown
 Livingston, Alfred T., Jamestown
 Livingston, Elmer E., Stockton
 Lungren, A. E., Jamestown
 Lyman, E. C., Jamestown
 McCray, Emma L., Findley's Lake
 McCray, Lorenzo P., Clymer
 Macnee, Stewart, Ripley
 Marsh, George D., Sherman
 Meeder, Elwood D., Forestville
 Morris, J. W., Jamestown
 Munger, James V., Portland
 Murphy, James, Sherman
 Myers, Albert, Jamestown
 Nash, Walter T., Irving
 Palmer, M. R., Jamestown
 Parker, Jason, Jamestown
 Parsons, Albert E., Lakewood
 Phillips, C. J., Jamestown
 Pickett, D. G., Fredonia
 Pendergrast, William, Mayville
 Putnam, William A., Westfield
 Rich, Elton S., Kennedy
 Richmond, Nelson G., Fredonia
 Rogers, Henry R., Dunkirk
 Rolph, Rollin T., Fredonia
 Rood, C. A., Cassadaga
 Rood, Edgar, Westfield
 Ross, Artemus, Clymer
 Schofield, Earl S., Bemus Point
 Schofield, Eva M., Jamestown
 Seymour, Burton W., Stockton
 Sharp, Joseph J., Silver Creek
 Shaw, Orrin C., Kennedy
 Simons, Edridge, Ripley
 Skinner, Aaron, Harmony
 Smith, Albert H., Fredonia
 Smith, George E., Cherry Creek
 Smith, George F., Sinclairville
 Smith, Malcolm W., Jamestown
 Smith, William O., Falconer
 Snow, Louis H., Jamestown
 Soules, Thomas E., Cherry Creek
 Stanley, Isabella H., Dunkirk
 Stevens, A. A., Sinclairville
 Strong, Thomas D., Westfield
 Stuart, Walter, Westfield
 Sweet, Kay A., Frewsburgh
 Swetland, B. S., Brocton
 Towle, Joshua J., Jamestown
 Waterhouse, Charles H., Sherman
 Waterhouse, A. I., Jamestown
 White, Douglas, Mayville
 Whitney, Thomas J., Frewsburgh
 Wiggins, John H., Jamestown
 Wilson, Thomas C., De Wittville
 Wisner, Edward R., Watts Flats

CHEMUNG COUNTY.

(Where no town is mentioned Elmira is to be understood.)

- Annabel, Charles E., 202 Penna
avenue
- Annabel, Frederick C., 139 E.
Hudson
- Bailey, Lorenzo W., Millport
- Baker, Asbury, 1013 Lake
- Beard, George M., Millport
- Brewster, Joseph H., 311 Grove
- Brown, Charles W. M., 311
Baldwin
- Brown, Mahlon M., W. Water
- Bush, Robert P., Horseheads
- Canfield, E., Van Etnenville
- Case, George M., 122 Main
- Chilson, Reuben R., 610 W.
Church
- Colegrove, L. R., Wellsburg
- Colegrove, Walter E., Horse-
heads
- Davis, E. Howe, 202 E. Water
- De Witt, Edgar L., Elmira
- Drake, Emery G., 412 W.
Church
- Dundas, Thomas A., 257 Bald-
win
- Eldred, John E., 107 S. Main
- Fisher, William H., 408 S. Main
- Flood, Frank H., Elmira
- Flood, Henry, 403 Lake
- Food, Harry H., 422 W. Church
- Freeman, William C., 328 W. 1st
- Fudge, H. W., Pine City
- Gee, Joel W., Van Etnenville
- Gere, Charles S., Chemung
- Gere, Ebenezer, Chemung
- Gleason, Adele A., Sanitarium
- Gleason, Rachel B., 1019 East
avenue
- Gleason, Silas O., 1019 East ave
- Green, Frederick B., 921 Lake
- Greenman, Orlando S., 148 W.
Water
- Hawkins, C. F., Breesport
- Hill, J. Stewart, 151 Lake
- Hoke, George W., Pine Valley
- Hooper, Elizabeth M., 467 W. 2d
- Huff, Frank W., Wellsburg
- Jacobs, Jonas, 251 Baldwin
- Jakeway, O. A., Breesport
- Jennings, Charles G. R., 272
Baldwin
- Le Fevre, A. I., 558 E. Church
- Le Fevre, Emma C., 558 E.
Church
- Longhead, Wm. H., Jr., Pine
City
- McTaggart, John E., Elmira
- Merchant, Louis H., 523 E.
Union
- Merrill, George V. R., 458
Spaulding
- Merritt, David P., 318 W. Clinton
- Messenger, N. Sanford, 555 E.
Church
- Murray, C. A., Van Etnenville
- O'Brien, John C., 504 Penna av
- Olmstead, William H., 363 W.
4th
- Palmer, Stephen E., 116 S. Main
- Parke, Floyd B., 504 E. Water
- Pratt, H. De Valson, Jr., 118
Main
- Pratt, Raymond B., 201 Baldwin
- Pratt, Sarah E., 367 W. Gray
- Reardon, D. H., 52 S. Main
- Reilly, Edmund A., 518 Lake
- Ritter, F. Horace, 301 E. Church
- Ross, Frank W., 164 Lake
- Soble, Naman H., 505 E. Water
- Squire, Charles L., 409 E.
Church
- Stagg, S. Fayette, 151 W. 3d
- Stewart, J. W., Big Flats
- Wakelee, E. Herman, Big Flats
- Wales, Theron A., 403 William
- Wales, Zippe B., 403 William
- Wey, Hamilton D., 359 Main
- Wey, William C., 359 Main
- Williamson, Oscar C., 306 S.
Main
- Woodhouse, F. E., N. Chemung
- Woodward, Charles, 205 Gray

CHENANGO COUNTY.

Andrews, Lucius C., Pitcher	Hazard, Alvin C., New Berlin
Bartoo, Jesse E., Greene	Jacobs, John V., Bainbridge
Blair, Louis P., McDonough	Johnson, George D., Greene
Brooks, L. J., Norwich	Johnson, Leonard M., Greene
Bullis, E. S., Bainbridge	Kenyon, Dwight R., Sherburne
Burgess, Vincent, Brisben	Lee, Dwight M., Oxford
Clark, Richard M., Guilford	Lewis, James V., North Norwich
Copley, Herman D., Bainbridge	Lovell, Fred. S., South Otselic
Coville, Luzerne, Oxford	Lyman, Henry C., Sherburne
Crandall, Ralph P., Greene	Mosher, J. D., Norwich
Crowell, Abelbert E., Rockdale	Noyes, James B., New Berlin
Crump, C. Williamson, Sherburne	Ormsby, Byron J., Norwich
Crumb, De Witt C., South Otselic	Packer, Thurston G., Smyrna
Dixson, Lewis E., South New Berlin	Palmiter, L. B., Mount Upton
Douglas, George, Oxford	Purdy, C. M., Norwich
Dwight, Thomas, Preston	Purdy, Luther J., Smithville Flats
Ensign, E. Lee, Oxford	Smith, Homer E., Norwich
Evans, R. D. L., Bainbridge	Smith, M. E., Greene
Fernald, Thomas B., Norwich	Smith, S. L., Smithville Flats
Frisbie, Charles M., Bainbridge	Spencer, Marshall D., Guilford
Gleason, De Witt A., Oxford	Stuart, W. H., Norwich
Gorton, Orren A., Sherburne	Taylor, David L., Bainbridge
Guy, James D., Coventry	Thompson, Rufus A., Norwich
Hand, John T., South New Berlin	Thorp, John M., Oxford
Hand, S. M., Norwich	Van Wagner, Lee C., Columbus
Harris, Blinn A., Norwich	Van Wagner, Lewis A., Sherburne
Hayes, Philetus A., Afton	Weaver, George S., McDonough
	Williams, George O., Greene
	Wood, Marcus M., Greene

CLINTON COUNTY.

Arthur, Charles W., Plattsburgh	Haynes, Samuel, Saranac
Barnes, Ethan A., Plattsburgh	Holcomb, Oscar A., Plattsburgh
Bidwell, J. P., Morrisonville	Housinger, William S., West Chazy
Briggs, Myron D., Champlain	Housinger, William T., West Chazy
Brooks, Aliather P., Chazy	Hyde, Romeo E., Beekmantown
Chandler, Joel, Mooers	Kellogg, David S., Plattsburgh
Clough, William E., West Chazy	Kinsley, Frank D., Peru
Cole, Frank H., Peru	Larkin, Elmer E., Plattsburgh
Dodge, Lyndhurst C., Rouse's Point	La Rocque, J. H., Plattsburgh
Fairbank, Alex. W., Chazy	Letourneau, G. E., Rouse's Point
Hackett, J. Morris, Champlain	
Haynes, Charles S., Redford	

Lyon, Emory M., Plattsburgh	Robinson, John J., Ellenburgh
McKinney, Jefferson G., Plattsburgh	Centre
Madden, Frank, Plattsburgh	Schuyler, Clarkson C., Plattsburgh
Mitchell, Sidney, Jr., Saranac	Smith, Joseph H., Plattsburgh
Moody, Adelbert E., Mooers	Stafford, James A., Peru
Newton, Sanford H., Rouse's Point	Taylor, William U., Mooers
Nichols, Thomas B., Plattsburgh	Thompson, Willard C., Lyon Mountain
O'Neill, James H., Mooers Forks	Vaughan, Cyrenus B., Morrisonville
Ransom, Julius B., Dannemora	Woodward, Daniel B., Ellenburgh
Reynolds, Henry H., Ellenburgh	
Depot	

COLUMBIA COUNTY.

Allen, John H., Churchtown	Platner, Rensselaer, Germantown
Bates, Milford L., Canaan Four Corners	Platner, Wm. B., Germantown
Benham, John C., Hudson	Pomeroy, George P. K., Stuyvesant
Benson, George E., Hudson	Powell, Jonathan R., Old Chatham
Bradley, O. Howard, Hudson	Rossmann, George W., Ancram
Cleland, T. J., New Lebanon	Sheldon, Allen, Copake
Clum, Franklin A., Cheviot	Shufelt, P. W., East Taghkanic
Cochran, Frank T., Hudson	Smith, H. Hadley, Hudson
Cornell, Henry, Hillsdale	Smith, H. Lyle, Hudson
Davis, C. J., East Chatham	Smith, William O., Germantown
Du Bois, John C., Hudson	Snow, Frank S., Valatie
Fritts, Crawford E., Hudson	Starks, Willard R., Chatham
Glover, John J., Stuyvesant Falls	Stickles, William H., Philmont
Gordon, Wilmer I., Copake	Swain, William D., Copake
Guernsey, Nathan D., Kinderhook	Swift, George E., Hudson
Holsapple, William M., Hudson	Van Dusen, A. R., Claverack
Horton, Jacob, Livingston	Vedder, George W., Philmont
Johnson, Henry W., Hudson	Vedder, Ransom H., Chatham Centre
King, George W., Stottville	Washburne, Isaac C., Chatham
Kittell, Martin M., Ghent	Weeks, Benedict A., Burden
Kunker, F. T., North Chatham	Westlake, Horace G., Hillsdale
Lent, Isaac H., Valatie	Wheeler, John P., Hudson
Lewis, J. V., North Norwich	Wheeler, John T., Chatham
Lockwood, Jordan W., Philmont	Wilson, Thomas, Claverack
Martin, Elmer E., Stottville	Woodruff, Richard A., Philmont
Mesick, Nelson H., Glenco Mills	Woodworth, T. Floyd, Kinderhook
Morey, Robert H., Old Chatham	
Mull, Philip W., Ghent	
Niver, Emmet, Hillsdale	

CORTLAND COUNTY.

Angel, Jerome, Cortland	Hunt, Herman D., Preble
Ball, Halsey J., Scott	Jewett, Homer O., Cortland
Barnes, E. H., Marathon	Kinyon, Benjamin, Cincinnatus
Bennett, Charles E., Cortland	Leonard, John E., Harford Mills
Bradford, George D., Homer	McBirney, Edward W.; Willett
Braman, A. S., Cuyler	Moore, William J., Cortland
Dana, Henry T., Cortland	Neary, Philip, Cortland
Didama, E. A., Cortland	Nelson, Judson C., Truxton
Edson, H. Sheldon, Cortland	Perry, Ransom J., Harford
Forsher, F. H., McGrawville	Reese, Frank D., Cortland
Gardner, S. E., Cortland	Smith, M. R., McGrawville
Green, Frank H., Homer	Smith, R. L., Marathon
Halbert, Marcellus L., Cincinnatus	Sornberger, S. J., Cortland
Head, A. L., Homer	Trafford, Charles B., Marathon
Hendrick, H. C., McGrawville	Van Hoesen, H. I., Truxton
Henry, Asa G., Cortland	Webb, Sumner C., Homer
Higgins, Francis W., Cortland	White, Asa J., Cortland
Hughes, James W., Cortland	White, L. T., Homer
	Whitney, J. W., Homer

DELAWARE COUNTY.

Allaben, Charles S., Margaretville	Greenwood, Edward D., Walton
Banker, John H., Margaretville	Heimer, William D., Hamden
Bassett, George P., Downsville	Hendricks, Stanton, Croton
Bell, Howard, Delhi	Holley, James A., Walton
Bourne, Israel C., Masonville	Isham, Edward J., Sidney
Brinkman, George H., Franklin	Jenner, William E., Walton
Brittain, Robert, Shavertown	Johnson, Austin D., East Branch
Brown, George T., Margaretville	Keator, Bruce S., Roxbury
Cartwright, Silas S., Roxbury	Keator, John J., Roxbury
Churchill, Stephen E., Stamford	Knapp, Leverage, East Meredith
Clark, John, Delhi	Lake, Edgar B., Meredith Hollow
Cottrell, Samuel A., Cannonsville	Leonard, Rutson R., Bloomville
Cranston, William J., Cannonsville	McKenna, Ephraim D., Walton
Davie, G. A., Sidney Centre	McKinnon, George A., Sidney
Decker, Samuel, Griffin's Corners	McNaught, John S., Hobart
Dickson, Gilbert J., Bovina	Mace, Homer M., Hobart
Drake, James B., Hancock	Miller, E. A., Arena
Ellis, Andrew R., Roxbury	Minor, W. A., Bloomville
Gallup, Ezekiel W., Stamford	Montgomery, John A., Walton
Gates, Henry A., Delhi	Morrow, William B., Walton
Gladstone, James A., Andes	Ormiston, William, Delhi
	Palmerton, B. K., Cannonsville
	Patterson, Chauncey A., Masonville

Pettingill, Samuel C., Hancock	Smith, William G., Walton
Phinney, Lyman, Bovina Centre	Snow, E. E., Walton
Powers, Arthur L., Sidney Centre	Stone, James C., Walton
Reed, Smith W., Margaretville	Sullard, Albert E., Franklin
Reynolds, George H., Delhi	Webb, J. E., East Meredith
Schumann, Carl, Delhi	White, Samuel J., Jr., Franklin
Scott, Gilbert T., Davenport	Whiteford, William J., Fergu- sonville
Sheffield, J. Wesley, Sidney	Wight, Thomas, Andes
Simmons, J. G., Downsville	Winnie, J. V. E., Sidney
Smith, George C., Delhi	Wright, John N., Grand Gorge

DUTCHESS COUNTY.

Allison, Henry E., Matteawan	Cramer, William, Poughkeepsie
Baker, B. N., Rhinebeck	Cruse, Thomas K., Wappinger's Falls
Bamford, Thomas E., H. R. State Hospital	Dobson, William G., Poughkeep- sie
Barnes, Edwin, Pleasant Plains	Doughty, John H., Matteawan
Barnum, H. Weston, Pough- keepsie	Du Bois, H. K., Bangall
Barton, Thomas J., Red Hook	Dumond, D. W., Millerton
Bayley, Guy C., Poughkeepsie	Ellis, Edgar H., Matteawan
Bird, John S., Hyde Park	English, J. R., Fishkill-on-Hud- son
Bird, M. L., Matteawan	Fink, Austin T., Freedom Plains
Bliss, W. A., Fishkill-on-Hudson	Fletcher, Charles L., Wing's Station
Borst, Nelson, Poughkeepsie	Gerow, Elizabeth H., Pough- keepsie
Buffington, C. E., Pawling	Greensword, M. P., Poughkeep- sie
Bunce, Philip D., Poughkeepsie	Hammond, Thomas, Dover Plains
Burns, Edward W., Poughkeep- sie	Harris, Joshua G., H. R. State Hospital
Camp, William D., Millerton	Hasbrouck, Alfred, Poughkeep- sie
Carroll, Robert J., Red Hook	Henry, Sidney, Millbrook
Chapman, George B., Amenia Union	Hoag, Arthur F., Millerton
Cleveland, Joseph M., Pough- keepsie	Hopkins, Frank T., Fishkill-on- Hudson
Codding, George H., Amenia	Howland, George T., Pough- keepsie
Conklin, William J., Fishkill	Hoyt, Edwin L., Shultzville
Cookingham, H. L., Red Hook	Hunting, J. M., Stanfordville
Cornelius, S. W. M., Staatsburg	Huntington, George, La Grange- ville
Cornell, Isaac M., New Ham- burg	
Cotter, John H., Poughkeepsie	
Courtney, J. Elvin, Poughkeep- sie	
Coutant, G. Everett, Pough- keepsie	

Husted, Frank A., La Fayetteville	Poucher, J. Wilson, Poughkeepsie
Hustis, C., Matteawan	Powell, Horace R., Poughkeepsie
Johnson, George E., Pine Plains	Pritchard, Churchill A., Tivoli
Julian, M., Pleasant Valley	Pultz, Monroe T., Stanfordville
Kinkead, John, Poughkeepsie	Rockwell, Lyman E., Amenia
Kittredge, Charles M., Fishkill-on-Hudson	Roof, Francis H., Rhinebeck
Knapp, David A., North Clove	Russell, Selwyn A., Poughkeepsie
Knight, Robert P., Amenia Union	Sadlier, James E., Poughkeepsie
Lamb, Joseph T. C., Poughkeepsie	Schenck, John P., Matteawan
Lamb, Robert B., Fishkill-on-Hudson	Seger, Charles B., New Hackensack
Langdon, Charles H., Poughkeepsie	Sheedy, Daniel W., Poughkeepsie
Le Roy, Irving D., Pleasant Valley	Sutton, L. A., East Fishkill
Losee, Elmore, Bangall	Thompson, C. H., Fishkill
Losee, Edwin K., Upper Red Hook	Tripp, Charles H., Clinton Corners
Losee, John E., Upper Red Hook	Tripp, D. C., Beekmanville
McFarland, Warren C., Mooers Mills	Tuthill, Robert K., Poughkeepsie
Mackenzie, David H., Mabbettsville	Van Etten, C. S., Rhinebeck
Mead, Isaac N., Amenia	Van Wagner, G. H., Wappinger's Falls
Miller, W. B., Millerton	Van Wyck, David B., Manchester Bridge
Moith, Julius E., Fishkill	Van Wyck, Richard C., Hopewell Junction
Myers, Elizabeth R. G., Poughkeepsie	Ward, David B., Poughkeepsie
Nelson, N. O., Poughkeepsie	Watson, W. S., Matteawan
Northrup, M. C., Bangall	Wellman, George M., Dover Plains
O'Reilly, Miles J., Fishkill-on-Hudson	White, Howell, Fishkill
Parker, Edward H., Poughkeepsie	Wilbur, Henry C., Pine Plains
Payne, John C., Poughkeepsie	Williamson, Phebe T., Poughkeepsie
Phillips, Paul A., H. R. State Hospital	Williams, George H., Fishkill-on-Hudson
Pierce, Henry, Pawling	Wilson, John P., Poughkeepsie
Pilgrim, C. W., H. R. State Hospital	Wilson, John S., Poughkeepsie
Pingrey, James O., Mill Brook	Wood, Louis C., Wappinger's Falls
	Wright, W. C., Matteawan
	Young, J., Fishkill-on-Hudson

ERIE COUNTY.

(Where no town is mentioned Buffalo is to be understood.)

- Aaron, Charles D., 17 Union
 Abbott, Frank W., 223 Franklin
 Abbott, George, Hamburg
 Allen, Arthur B., 990 Genesee
 Allen, Thomas G., 419 Elk
 Anderson, Manton E., 716 Main
 Andrews, Chas. H., Holland
 Armstrong, J. Stone, 195 14th
 Atwood, Harley L., Collins Centre
 Auel, Chas. H. W., 277 High
 Babcock, Stanley C., 2319 Main
 Bagley, Thomas, 1344 West av
 Baker, William H., Williamsville
 Ball, Lucius L., 190 Dearborn
 Ballou, Edward H., Gardenville
 Banta, Rollin L., 358 S. Division
 Banta, Westervelt, 407 Perry
 Barnes, Edwin R., 1258 West av
 Barrett, William C., 208 Franklin
 Barrick, Calvin W., 149 W. Forest av
 Barry, Thomas L., Willink
 Bartlett, F. W., 523 Delaware avenue
 Bartow, Bernard, 220 Franklin
 Bayliss, Alfred W., 278 Genesee
 Benedict, A. L., 174 Franklin
 Bennett, Arthur G., 90 W. Chipewa
 Bentz, Henry G., 894 Michigan
 Beutler, W. F., 649 Ellicott
 Bidaman, Weston D., 335 Connecticut
 Bingham, Henry H., 2485 Main
 Birmingham, Jay J., 123 Pratt
 Bissell, Elias S., 2793 Main
 Bissell, William G., 186 Allen
 Blackman, Delevan E., 419 S. Division
 Boardman, John, 210 Delaware avenue
 Boies, Loren F., 286 Howard av
 Bonner, John D., 199 Franklin
 Borget, William H., 424 Broadway
 Bourne, Bentley S., Hamburg
 Bourne, Charles W., Hamburg
 Bowman, Carlos E., Alden
 Boysen, Charles A., 165 Genesee
 Bradbury, Arthur, Fitch Hospital
 Brecht, Frank E. L., 361 William
 Briggs, Albert H., 267 Hudson
 Briggs, Elmer E., 904 Clinton
 Brooks, Mark N., Springville
 Brown, George L., 173 Niagara
 Brown, Ira C., 411 14th
 Brown, Mahlon M., 861 Niagara
 Brusio, Frank F., 203 Amherst
 Buffum, Erwin E., Spring Brook
 Burnham, Edgar S., 36 W. Genesee
 Burnside, Eleanor E., 179 Dearborn
 Bussman, Paul F., 637 Broadway
 Busswell, Henry C., 868 Main
 Calkins, George H., 716 Main
 Callanan, William C., 51 W. Seneca
 Campbell, Robert E., 267 North
 Carpenter, Thomas B., 660 Main
 Carroll, Jane W., 288 Ashland avenue
 Carter, Henry T., 210 Hoyt
 Cary, Charles, 340 Delaware ave
 Caul, Martha F., 106 Breckenridge
 Chace, William H., 558 Breckenridge
 Champlin, John S., 1872 Niagara
 Chapin, Charles P., 529 Fargo avenue
 Chappell, Victoria, 273 W. Ferry
 Chester, Charles O., 438 Washington
 Clark, Charles P., 236 E. Eagle
 Clark, Edward, 271 Franklin
 Clark, Horace, 21 North

- Cleland, Charles S., Collins
 Clothier, William P., 1005 Bouck
 avenue
 Coakley, John B., 339 Delaware
 avenue
 Cohen, Bernard, 497 Niagara
 Collins, Arthur E., 248 Dearborn
 Colton, Albert J., 151 E. Ferry
 Congdon, Charles E., 1034 Jef-
 ferson
 Constantine, Dennis J., 369 Far-
 go av
 Cook, Miles B., 32 E. Utica
 Cornell, Peter C., 174 Mariner
 Cornwell, Benjamin W., 663
 Main
 Cott, George F., 560 Michigan
 Crawford, Albert H., 274 Swan
 Crego, Floyd S., 469 Delaware
 avenue
 Crockett, Montgomery A., 37
 Allen
 Cronyn, John, 55 W. Swan
 Cronyn, John L. C., 51 Franklin
 Crowe, Thomas M., 703 Elk
 Dagenais, Alphonse, 473 W. Vir-
 ginia
 Daggett, Byron H., 258 Franklin
 Dambach, John, 417 Michigan
 Daniels, Clayton M., 315 Jersey
 Danser, Earl G., 592 Walden av
 Davies, James G. A., 87 Hamil-
 ton
 Day, Alfred, 287 Michigan
 Dayton, Lewis P., 15 Niagara
 Denton, Lewis A., 445 Franklin
 Denton, Mary I., 445 Franklin
 Diehl, Alfred E., 361 Pearl
 Diehl, Conrad, 32 W. Genesee
 Dignen, William E., 285 Am-
 herst
 Dooley, Edmund M., 406 Loui-
 siana
 Dorland, Elias T., 388 Elmwood
 avenue
 Dorr, L. Bradley, 300 Jefferson
 Dorr, Samuel G., 300 Jefferson
 Dowd, J. Henry, 66 Broadway
 Dowlman, William, 536 Swan
 Drake, Archie I., 945 West av
 Drake, John J., 457 Brecken-
 ridge
 Dunham, Sidney A., 72 W.
 Tupper
 Dwyer, Thomas F., 268 Niagara
 Earl, Wesley C., 1541 Niagara
 Edmonds, Horace M., Tona-
 wanda
 Ehinger, Fred. H., Ebenezer
 Eisbein, David C., 399 Broadway
 Eller, Charles P., 1440 Jefferson
 Elliott, Justin C., Springville
 Ellwood, Henry S., 9 W. Mo-
 hawk
 Elmendorf, William F., 716 Main
 Erb, Albert F., Clarence
 Ernest, Clark E., 282 W. Ferry
 Eschelman, Simon, 427 Franklin
 Ewell, Erbst W., Lancaster
 Ewing, A. Melville, 66 W. Gen-
 esee
 Farrington, Charles H., Holland
 Farrington, Edwin H., 454 Pearl
 Fell, George E., 72 Niagara
 Flagg, John D., 125 E. Eagle
 Folwell, Mahlon B., 713 Dela-
 ware av
 Forsyth, Edgar A., 369 West av
 Foster, Alice B., 25 Niagara
 Fowler, Joseph, 31 Church
 Frederick, Carlton C., 64 Rich-
 mond av
 Fritcher, Henry, Tonawanda
 Fritz, William C., 235 E. North
 Frost, Edward L., 489 Plymouth
 avenue
 Gail, William H., E. Aurora
 Gibson, James, 302 Niagara
 Gillette, George W., 16 Wood-
 lawn av
 Gilroy, E. J., 322 W. Ferry
 Gipple, Frank M., Bowmansville
 Goldberg, Jacob, 145 Cedar
 Goldberg, Sigmond, 584 N. Di-
 vision
 Goltra, John N., 441 Elmwood av

- Gram, Franklin C., 460 Glenwood ave
- Grant, Henry Y., 50 W. Tupper
- Gray, John R., 246 7th
- Green, Stephen S., 328 Niagara
- Greene, De Witt C., 1125 Main
- Greene, Joseph C., 1125 Main
- Greene, Walter D., 305 N. Division
- Gregory, Willis G., 530 Main
- Grosvenor, Joseph W., 118 Plymouth av
- Grove, Benjamin H., 334 Pearl
- Guess, Carl H., 73 Main
- Gumaer, Adelbert G., 802 Bailey avenue
- Haberstro, Joseph, 89 High
- Hambleton, Robert S., Kenmore
- Hanley, Lawrence G., 757 Seneca
- Hannon, Franklin P., 663 Main
- Harries, Oscar L., 51 St. John's place
- Harrington, Devillo W., 1430 Main
- Harrington, Frank, 31 Franklin
- Harris, John T., Tonawanda
- Hartwig, Marcell, 38 E. Huron
- Harvey, Leon F., 19 W. Tupper
- Hauenstein, John, 499 Washington
- Hayd, Herman E., 78 Niagara
- Hayes, Frederick, 91 Broadway
- Hayes, F. Mason, 716 Main
- Hayes, Harold A., Tonawanda
- Hearne, George J., 191 Auburn avenue
- Heath, Richard A., 49 Wadsworth
- Heath, William H., 33 Allen
- Hebenstuir, Robert, 430 Broadway
- Heffner, Alice M., 233 Massachusetts av
- Hewitt, J. M., 433 S. Division
- Hill, Clayton L., 331 Franklin
- Hill, Frank E., 532 Swan
- Hill, Julian P., 424 Ferry
- Himmelsbach, George J., 137 W. Tupper
- Hinkel, F. Whitehall, 305 Delaware av
- Hitzel, Gustavus A., 129 E. Utica
- Hobbie, George S., 716 Main
- Hoddick, William A., 618 Main
- Hoffmeyer, John A., 150 East
- Honsberger, John, 261 Emslie
- Hopkins, Henry R., 433 Franklin
- Howard, Charles F., 1415 Main
- Howe, Carey W., 1018 Fillmore avenue
- Howe, Lucien, 87 W. Huron
- Howell, Stephen Y., 164 Franklin
- Howland, John D., Custom House Building
- Hoyer, Burt P., 216 N. Division
- Hoyer, F. F., Tonawanda
- Hoyt, H. E., Aurora
- Hoyt, Orson C., 878 Main
- Hubbard, Albert E., 50 W. Tupper
- Hubbard, Arthur W., 335 Herkimer
- Hubbell, Alvin A., 212 Franklin
- Hunt, Howard L., Orchard Park
- Hurd, Arthur W., State Hospital
- Ingraham, Henry D., 405 Franklin
- Jackson, William H., Springville
- Jennings, Charles R., Alden
- Jewett, Carleton R., 1299 Main
- Jewett, Charles S., 153 Woodlawn
- Johnson, Burt C., 1315 Jefferson
- Johnson, Thomas M., E. Ferry
- Johnston, Thomas H., Brant
- Jones, Allen A., 436 Franklin
- Kanurling, Andrew, 171 Bryant
- Kane, Joseph J., 376 Richmond avenue
- Kemball, Rachel, 235 Whitney place

- Kendall, Hiram A., 720 Elmwood
 avenue
 Ketchum, John, 302 Hampshire
 Knisley, A. B., 356 Swan
 Knoll, John G., 482 William
 Koehler, Frederick W., 559
 Broadway
 Kraus, Jacob M., 891 Michigan
 Krauss, William C., 382 Vir-
 ginia
 Krim, John J., Swormville
 Krombein, Lewis, 246 Elm
 Krug, Julius F., 870 Broadway
 Kuhlmann, Helene, State Hos-
 pital
 Langley, William, 925 Niagara
 Lane, William, Tonawanda
 Lansdowne, Joseph R., 663 Main
 Lapp, Henry, Clarence
 Latham, Ada C., 174 Dodge
 Lemon, Benjamin, 64 Niagara
 Leonhardt, Heinrich C., Tona-
 wanda
 Letson, Erastus B., Collins Cen-
 tre
 LeVan, Clarence B., 1123 Jeffer-
 son
 Levi, Louis E., 548 Franklin
 Lewis, George W. T., 318 Ash-
 land av
 Little, Edward, 161 Main
 Little, William R., 161 Main
 Long, Benjamin G., 520 Elm-
 wood av
 Long, Charles E., 192 Richmond
 avenue
 Long, Eli H., 1335 Main
 Lothrop, Benjamin L., 81 Breck-
 enridge
 Lothrop, Thomas, 153 Delaware
 avenue
 Lundy, Pemberton, Tonawanda
 Lustig, Emil, 662 William
 Lynde, Uriah C., 241 Swan
 Lytle, A. T., 260 Lexington av
 McAdam, Linus J., 88 Austin
 McAllister, Eleanor, State Hos-
 pital
 McChesney, Walter E., Tona-
 wanda
 McCray, Guilford W., 893 Main
 McCullough, John J., 165 Good-
 ell
 McDonald, Samuel, Derby
 McFarlane, William A., Spring-
 ville
 McIntyre, Hugh, 1328 West av
 McPherson, George W., Lan-
 caster
 McPherson, James F., Clarence
 McPherson, John D., Akron
 Mann, Matthew D., 37 Allen
 Mansperger, William H., 66 W.
 Chippewa
 Martin, Andrew J., Clarence
 Martin, Truman J., 143 Bryant
 Martin, Eugene E., 753 Michigan
 Matzinger, Herman G., State
 Hospital
 Mayer, John F., 280 Broadway
 Mead, Harry, 465 W. Ferry
 Meahl, Charles S., 84 William
 Meidenbauer, John G., 204 High
 Metcalfe, Francis T., 329 Frank-
 lin
 Meyer, Edward J., 1312 Main
 Meyer, Jacob F., 191 William
 Meyers, Reuben S., Clarence
 Centre
 Mickle, Herbert, 26 Linwood av
 Middleton, John, 223 Massachu-
 setts
 Miller, John G., Lancaster
 Miller, William V., 1146 Niagara
 Millring, Edwin A., 148 Che-
 nango
 Moehlen, F. G., Jefferson
 Mooney, James J., 396 7th
 Mulford, Henry J., 56 Allen
 Murray, Henry B., Tonawanda
 Murray, Nellie E., Tonawanda
 Mynter, Herman, 566 Delaware
 avenue
 Nichell, Henry, 80 Sycamore
 Niemand, Claudius J., 554 Mich-
 igan

- Norrish, William H., 625 Howard
- O'Brien, Edward C. W., 439 Delaware av
- O'Hara, Arthur T., 770 E. Ferry
- O'Neill, James M., 852 Seneca
- Osborne, Frank G., S. Wales
- Outwater, Samuel, 321 Main
- Packwood, William J., 459 Genesee
- Palmer, George S., 316 Franklin
- Palmieri, Frank, 110 Main
- Park, Roswell, 510 Delaware avenue
- Parker, F. D., Akron
- Parker, L. P. L., Akron
- Parker, Wm. H., 614 Walden avenue
- Parmenter, John, 372 Franklin
- Patterson, Christopher J., 250 Niagara
- Patterson, R. L., 537 Franklin
- Pattison, George W., 17 Court
- Pease, Howard A., Sardinia
- Persons, Albert E., Franklin st
- Pettit, John A., 519 Swan
- Pfandhoefer, Louis, 1023 Genesee
- Pfohl, Edward N., 88 Niagara
- Phelps, William C., 146 Allen
- Pierce, V. Mott, 663 Main
- Pitkin, John, 523 Main
- Pitkin, John T., 306 Connecticut
- Pleuthner, Willard H., 231 N. Division
- Pohl, Gustav A., 96 Lemon
- Pohlman, Julius, 367 Franklin
- Porter, James S., 289 Cedar
- Potter, Irving W., 749 Broadway
- Potter, Julius H., 177 Dearborn
- Potter, Samuel, Lancaster
- Potter, William W., 284 Franklin
- Powell, Fred. H., 179 Franklin
- Poynton, Robert A., 156 S. Division
- Preiss, Frederick, 115 Franklin
- Pryor, John H., 253 Allen
- Putnam, James W., 388 Franklin
- Randall, Lilian C., 41 Otis place
- Redmond, Daniel L., 323 Porter avenue
- Reinhardt, George A., 109 10th
- Reinhardt, Henry M., 855 Jefferson
- Renner, W. Scott, 361 Pearl
- Reynolds, Charles J., 891 Genesee
- Rich, Francis M., 284 Richmond avenue
- Riehl, Walter J., 158 Swan
- Ring, Charles A., 364 Niagara
- Ring, William G., 364 Niagara
- Robbins, William E., Hamburg
- Roberts, Hudson M., 425 Michigan
- Roberts, William Z., 614 Jefferson
- Rochester, De Lancey, 469 Franklin
- Rogers, Benjamin F., 221 Franklin
- Roos, George W., 143 Linwood avenue
- Root, Reuben M., 537 William
- Ross, Renwick R., 101 High
- Ross, T. Haven, 344 Ashland av
- Rouse, Morris D., 46 Whitney pl
- Sackett, Willis A., 663 Main
- Sage, Clinton A., 224 W. Ferry
- Samo, James B., 34 Tracy
- Sanford-Runner, Mary E., 186 Franklin
- Schade, Louis, 244 Goodell
- Schladermundt, C. A., 510 William
- Schmidtborn, Theodore, 1388 Niagara
- Schoenbart, Anthony, 207 Pine
- Schroeder, Louis, 529 Fillmore
- Searls, Macy B., E. Aurora
- Sell, J. F., 8 S. Division
- Shaw, Malin B., Eden
- Sheldon, Harriet E., 433 Breckenridge

- Sherman, De Witt H., 666 Main
 Shreve, Owen M., 663 Main
 Siegfried, Cyrus S., 280 Franklin
 Sim, Geo. W. R., 230 Elliott
 Sinclair, Duncan, Tonawanda
 Sisson, George H., 187 Plymouth
 avenue
 Slacer, William H., 200 Niagara
 Smith, C. Maynard, 494 Massa-
 chusetts
 Smith, Eugene A., 771 Ellicott
 Smith, Edward T., 189 14th
 Smith, James S., 66 High
 Smith, Lee H., 663 Main
 Smith, Louis G., 300 Elk
 Snow, Irving M., Franklin st
 Stanbro, Frederick H., Spring-
 ville
 Staples, Loren H., 173 E. Ferry
 Starr, Elmer, 174 Franklin
 Stewart, T. Selden, 158 15th
 Stocker, George B., Angola
 Stockton, Charles G., 436 Frank-
 lin
 Stoddard, James, 162 14th
 Storck, Edward, 220 Eagle
 Storck, Eugene E., 510 William
 Strong, Brayton N., Boston
 Strong, Orville C., Colden
 Sweetland, Frank W., Angola
 Tabor, Ransford C., Tonawanda
 Tanner, William T., 14 Pearl
 Taylor, William G., 199 Frank-
 lin
 Teller, R. Remsen, 120 Franklin
 Thoma, Fridolin, 1072 Lovejoy
 Thoma, Otto, 1014 Genesee
 Thompson, John C., 55 Amherst
 Thompson, Justin G., Angola
 Thornbury, Frank J., 469 Dela-
 ware
 Thornton, William H., 570
 Niagara
 Tobie, Emil S., 41 E. Mohawk
 Toms, S. W. S., 100 High
 Townsend, H. S., 1177 Seneca
 Tremaine, William S., 410 Elm-
 wood av
 Trippet, Franklin, Eden
 Trotter, Joseph S., 597 Walden
 avenue
 Trull, Hiram P., Williamsville
 Tweedy, E. H., 394 Vermont
 Twitty, William T., 585 Eagle
 Twohey, John J., 167 E. Utica
 Tyler, Clarence A., Alden
 Vandenbergh, Frank P., 32
 Lewis Block
 Van Dusen, Edmund C., 539
 Main
 Van Peyma, P. W., 445 William
 Van Peyma, W., 940 Broadway
 Voght, Frank B., 592 Sycamore
 Waid, Aden P., 663 Main
 Waldruff, Eugene C., 496 Porter
 avenue
 Wall, Charles A., 306 Hudson
 Walsh, John J., 480 Ellicott
 Ward, Walden M., North Collins
 Warren, Samuel H., 30 W.
 Genesee
 Watkins, Frank L., 13 William
 Weil, Charles, 561 Genesee
 Wende, Ernest, 471 Delaware av
 Wende, Grover W., 471 Dela-
 ware av
 Wenz, Julius, Lancaster
 Westinghouse, George H., 541
 Eagle
 Wetmore, Mary B., 30 Wood-
 lawn av
 Wetmore, Samuel W., 30 Wood-
 lawn av
 Wetzell, Charles H., 967 Jefferson
 Wheeler, Isaac G., 191 Eagle
 Wheeler, James C., 1589 Broad-
 way
 Whipple, Electa B., 491 Porter
 avenue
 Whiting, Chancellor H., 245 Ply-
 mouth av
 Whitmore, John E., 1099 Gene-
 see
 Whitwell, J. F., 368 Swan
 Willard, Frederick B., 359 Poto-
 mac av

Williams, Herbert N., 186 Allen	Woodbury, William H., William street
Willoughby, Matthew, 39 Franklin	Woodley, Alvin C., 586 Main
Wiser, Edward R., Williamsville	Woodward, Charles H., 865 Niagara
Wilson, Albert B., 218 Virginia	Wooster, Jasper D., Wales Centre
Wilson, James P., 867 Niagara	Wyckoff, Cornelius C., 482 Delaware av
Wohlfarth, Augustus F., 606 Main	York, George W., 190 Franklin
Wolf, Wenceslaus, 488 Fillmore avenue	Young, Edson H., 444 Elk
Wolsey, Cardinal T., 12 S. Division	Young, Gardner B., 343 New Hampshire
Wood, Harry C., 2200 Main	

ESSEX COUNTY.

Bailey, James H., Ticonderoga	McLaughlin, Charles F., Ticonderoga
Barber, Charles B., Keeseville	Merrill, Albinus J., Upper Jay
Barton, Lyman, Willsborough	Palmer, Dudley, Schroon Lake
Barton, Lyman G., Willsborough	Pattison, Warren E., Westport
Braman, Jesse, Wadham's Mills	Rand, Hannibal W., Keene
Burch, Elmer D., Olmsteadville	Rice, Isaac, Bloomingdale
Church, Charles A., Bloomingdale	Saville, Robert T., Mineville
D'Avignon, Francis J., Ausable Forks	Sherman, William T., Crown Point Centre
Dunn, Emery J., Schroon Lake	Strock, Samuel, Lake Placid
Grover, Allen C., Port Henry	Sweatt, Frank E., Essex
Hallett, Frederick S., Elizabethtown	Tallmadge, H. O., Keeseville
Holcomb, Mahlon B., Keeseville	Turner, Melville H., Ticonderoga
Howe, Edwin S., Ausable Forks	Walton, Charles T., Port Henry
La Bell, Martin J., Lewis	Warner, Charles B., Port Henry
Laight, Charles, Keene Valley	Warner, Joseph, Crown Point
Lengfeld, Ellis, Lake Placid	Wilcox, Rollin C., Ticonderoga

FRANKLIN COUNTY.

Atwater, Albert W., St. Regis Falls	Cooke, Lee, Harrietstown
Austin, Eugene M., Tupper Lake	Crippen, Carter J., Trout River
Baldwin, Edward R., Harriets-town	Dolphin, Percival F., Malone
Beaupre, J. O. A., Malone	Erwin, Ralph, Malone
Bestle, R., Burke	Farley, C. J., Saranac Lake
Bigelow, Blake, Buck Mountain	Fleming, Milton E., St. Regis Falls
Brunet, Leandre C., Brushton	Furness, Henry, Malone
Cameron, John H., Malone	Gay, Theodore, Malone
	Gehring, Henry F., Chateaugay Lake

Gesner, Joshua Brush, Saranac Lake	Rust, Elisha A., Moira
Grant, J. A., Malone	Silver, Cassius D., Chateaugay
Hance, Irwin H., Saranac Lake	Skinner, Calvin, Malone
Harwood, Watson H., Chasm Falls	Smart, James A., Fort Covington
Hastings, Clarence A., E. Constable	Smith, C. B., West Bangor
Howe, George, Chateaugay	Thissell, Joseph A., Tupper's Lake
Johnson, Jacob A., Chateaugay	Thurber, Elmer E., Brainardville
La Rocque, Emile A., Malone	Tradeau, Edward L., Saranac Lake
McArthur, William N., Fort Covington	Van Vechten, John S., Chateaugay
McConnell, Charles, Hogansburg	Wardner, Leroy M., St. Regis Falls
Mills, William Charles, Chateaugay	Whitehead, Fred. D., Burke
Oliver, George H., Dickinson Centre	Wicker, Charles F., Saranac Lake
Pearl, Corden E., North Bangor	Wilding, Alfred G., Malone
Rockwood, H. S., Bombay	Wilding, Robert J., Malone

FULTON COUNTY.

Barker, D. N., Broadalbin	Lefler, Charles M., Gloversville
Beebe, Frank, Johnstown	Lefler, Jehiel, Gloversville
Blake, Clarence R., Northville	McCulloch, C., Gloversville
Blake, J. F., Northville	Murray, James F., Gloversville
Burdick, John E., Johnstown	Oatman, Lewis R., Gloversville
Coon, E. H., Mayfield	Orton, Darius S., Northampton
Cullings, Mary H., Gloversville	Palmer, Robert, Gloversville
Dailey, L. J., Gloversville	Phillips, J. Spencer, Gloversville
Davis, William, Gloversville	Rowe, George, Gloversville
Drake, Daisan D., Johnstown	Schaffer, Friend W., Gloversville
Drury, M. Francis, Broadalbin	Sherman, Charles F., Gloversville
Edwards, John, Gloversville	Smith, F. D., Broadalbin
Everett, Nelson, Rockwood	Somers, M., Johnstown
Finch, Henry C., Broadalbin	Sternberg, Charles A., Gloversville
Furbeck, Peter R., Gloversville	Still, David V., Johnstown
Gidley, Fenton I., Johnstown	Tedford, R. H., Gloversville
Hagar, John A., Gloversville	Terwilliger, Rufus W., Johnstown
Hagedorn, Arthur C., Gloversville	Thorne, John K., Gloversville
Hilton, John D., Stratford	Walrath, Adam, Lasselville
Ingalls, Gilbert, Gloversville	Wood, Levi, Ephratah
Johnson, Alexander L., Gloversville	Wood, William C., Gloversville
Johnson, W. L., Johnstown	Young, James K., Johnstown
Joslin, John W., Gloversville	

GENESEE COUNTY.

Andrews, Lewis B., Byron	Parmalee, Lucius B., Batavia
Barringer, H. R., Batavia	Prince, Alpheus L., Byron
Bolton, William T., Batavia	Pugsley, Charles S., Oakfield
Burbank, William O., Pavilion	Richardson, Edwin C., E. Pembroke
Cleveland, John F., Le Roy	Rogers, Albert S., Pavilion
Crane, Frank W., Corfu	Showerman, Benjamin F., Batavia
Graves, Newton, Stafford	Smith, Austin D., E. Pembroke
Gray, Clarence V., Elba	Smith, Elliott C., Corfu
Hamilton, David, Batavia	Snow, E. E., Batavia
Jackson, Albert P., Oakfield	Stone, Frank L., Le Roy
Johnson, W. S., Bergen	Townsend, Edmund, Bergen
Kitchel, L. H., Corfu	Townsend, Morris W., Bergen
Lewis, J. M., Elba	Tozier, Lemuel L., Batavia
McCarthy, Cornelius F., Batavia	Vickery, H. W., Darien Centre
Macpherson, William A., Le Roy	Warner, I. W., Elba
Manchester, Hiram B., Batavia	Whitcomb, Ward B., Batavia
Miller, Joseph B., Alexander	Williams, Randall, Le Roy
Morse, Herbert A., Batavia	Zurhorst, A. F. G., Oakfield
Mullen, John H., Alexander	
Parker, William H., Darien Centre	

GREENE COUNTY.

Beach, Ambrose, Coxsackie	McCabe, Charles P., Greenville
Chubb, Charles H., Palenville	Mead, Joel H., Hunter
Cole, F. S., Cairo	Mead, William H., Windham
Conklin, George, Durham	Merriam, Edwin H., Coxsackie
Deane, J. Alfred, Catskill	Noble, George H., Cairo
Deyo, Fred. S., Hunter	Robinson, John D., Prattsville
Deyo, George A., Lexington	Rouse, James B., Leeds
Elliott, Elmore E., Catskill	Safford, Leonard, East Durham
Fanning, Nelson, Catskill	Selden, Robert, Catskill
Fanning, Nelson, Jr., Catskill	Shaw, William F., New Baltimore
Ford, Edwin L., Lexington	Stanley, Peter J., Windham
Ford, Snyder L., Hensonville	Sutton, I. T., Prattsville
Getty, Andrew H., Athens	Thompson, Stephen W., Tannersville
Griffin, Henry J., Cairo	Van Hoesen, Isaac J., Medway
Griffin, Nelson H., Cairo	Van Slyke, A. W., Coxsackie
Haner, George, Tannersville	Van Tassel, George W., Freehold
Heustis, William B., Kiskatom	Wasson, William A., Greenville
Holcomb, Sherman A., Palenville	Wheeler, Francis A., Athens
Howland, George T., Athens	Willard, Charles E., Catskill
Lamont, Wilbur F., Catskill	Wright, W. C., Leeds
Lomax, Howard A., New Baltimore	
McCabe, Bradley S., Greenville	

HERKIMER COUNTY.

Armstrong, George A., West Winfield	Holcomb, Jerome B., Newport
Barney, Frederick M., Dolge- ville	Hunt, Ward E., Little Falls
Brady, W. J., Little Falls	Ingham, Stephen A., Little Falls
Brown, Merton W., Cedarville	Isham, Charles, Little Falls
Brown, William, Cedarville	Isham, Nelson, Little Falls
Budlong, William W., Frank- fort	Kay, Cyrus, Jr., Herkimer
Bushnell, Kenyon A., Little Falls	Lehr, Gilbert N., Frankfort
Casey, Fred. B., Mohawk	Longshore, Miles, Cold Brook
Casey, James E., Mohawk	Miller, Adam, Jordanville
Christman, Harvey J., Columbia	Millington, S. R., Poland
Comstock, Fred. F., Ilion	Moors, Alfred A., West Win- field
Craig, W. H., W. Schuyler	Nellis, Irving O., Herkimer
Deck, O. H., Herkimer	Nichols, Charles W., Fairfield
Devendorf, David M., Herkimer	Palmiter, Winn B., Ilion
Dexter, Lyman C., Newport	Parkhurst, William H. H., Frankfort
Douglas, Edgar H., Little Falls	Pryne, Peter, Herkimer
Douglass, Adelbert J., Ilion	Rasbach, George P., Mohawk
Douglass, Allison O., Little Falls	Richards, Seymour S., Frankfort
Draper, Eugene M., Ilion	Rose, James M., West Winfield
Easton, Fred. E., Van Hornes- ville	Shaper, John H., Herkimer
Edsall, Irving S., Middleville	Sharer, John P., Little Falls
Ellis, John B., Little Falls	Stephens, John H., West Win- field
Eveleth, George S., Little Falls	Strobel, Charles G., Dolgeville
Fitch, Jasper D., Mohawk	Suiter, A. Walter, Herkimer
Garlock, William D., Little Falls	Swift, Edgar C., Jordanville
Getman, Clark, Dolgeville	Tibbitts, William, Newville
Glidden, Charles H., Little Falls	Van Court, Daniel P., Mohawk
Graves, George, Herkimer	Walker, Delevan E., Ilion
Greene, Henry H., Paine's Hollow	Warner, Robert W., Ilion
Hamlin, Charles W., Middle- ville	Whitman, Emma L. R., Little Falls
Hayes, William E., Frankfort	Williams, U. Grant, Newport
	Woodhull, William B., Poland
	Young, John D., Starkville

JEFFERSON COUNTY.

Bailey, Fred. C., Adams Centre	Boyd, Alfred J., Alexandria Bay
Bailey, William C., Adams Cen- tre	Braum, Martin, Cape Vincent
Barnett, J. A., Watertown	Brown, Henry E., Carthage
Bibbins, Charles N., Watertown	Browne, Wallace N., Watertown
Bingle, Henry D., Carthage	Bruce, Francis W., Carthage
Blake, George A. R., Black River	Buchanan, N. Malcolm, St. Law- rence

- Burton, R. J. F., De Pauville
 Bushnell, Hanley N., Cape Vincent
 Calkins, F. D., Watertown
 Cannon, Gilbert, Watertown
 Catlin, Charles A., Redwood
 Chapman, Eugene A., Belleville
 Cheeseman, B. C., Watertown
 Clink, Robert, Redwood
 Cramer, Lansing J., South Rutland
 Crabb, Eugene M., Cape Vincent
 Crowe, J. Mortimer, Watertown
 Crowe, J. Mortimer, Jr., Watertown
 Dale, Fred. T., De Pauville
 Dawson, Henry G., Cape Vincent
 Deane, Henry H., Watertown
 Drury, Charles S., Natural Bridge
 Eastman, Orlanda C, Watertown
 Eddy, Elmer E., Redwood
 Fawdry, D., Watertown
 Fawdry, W. Cady, Lorraine
 Foote, Gilbert A., Dexter
 Fowkes, John T., Omar
 Frame, S. V., Clayton
 Frame, Silas W., Belleville
 Gardner, George F., Pierrepont Manor
 Getman, A. A., Chaumont
 Goss, Alfred, Adams
 Graham, James C., Philadelphia
 Hale, Austin K., Adams
 Hay, William, Antwerp
 Hubbard, Levi C., Carthage
 Hull, C. J., Carthage
 Hutchins, F. F., Antwerp
 Hutchins, Martin J., Redwood
 Ives, George H., Watertown
 Jewett, H. W., Chaumont
 Johnson, Edward F., Champion
 Johnson, Parley H., Adams
 Joiner, N. P., Clayton
 Jones, Clarence L., Lafargeville
 Jones, L. E., Evan's Mills
 Jones, Wheldon L., Adams
 Kellew, W. J., Watertown
 Kelsey, James E., Theresa
 Ladd, Alexander L., Sackett's Harbor
 La Fontaine, O. J., Chaumont
 Lawler, M. J., Smithville
 Lord, Morris S., Sackett's Harbor
 Lord, Sheldon D., Sackett's Harbor
 Low, Jesse B., Watertown
 McCombs, George M., Clayton
 McCreary, Elgin R., Watertown
 Mann, F. J., Watertown
 Mason, L., Evan's Mills
 Masson, Thomas, Cape Vincent
 Massey, F. W. H., Brownville
 Merrill, S. L., Carthage
 Morgan, Albert L., Dexter
 Overton, Martin L., Lorraine
 Parker, Charles, Three Mile Bay
 Pierce, John, Adams
 Potter, Correll D., Adams Centre
 Potter, H. C., Mannsville
 Rexford, Charles M., Watertown
 Rodenhurst, DeWitt C., Philadelphia
 Sabin, George G., Watertown
 Severance, C. J., Mannsville
 Sias, William H. H., Ellis Village
 Smith, Frederick B., Watertown
 Smith, Herbert H., Watertown
 Smith, Herbert L., Rodman
 Smith, J. Monroe, Watertown
 Smythe, Robert A., Evan's Mills
 Spencer, Gordon P., Watertown
 Spencer, Henry G. P., Watertown
 Spencer, James D., Watertown
 Stevens, Atherton B., Watertown
 Stevens, Calvin G., Watertown
 Stevens, R. A., Carthage
 Stowell, Olmsby, Watertown
 Sturtevant, John R., Theresa
 Sylvester, George E., Black River
 Terry, W. G., Henderson
 Thompson, A. S., Ellis Village
 Trowbridge, E. W., Watertown

Trowbridge, F. W., Watertown	Watts, Thomas E., Natural
Veber, F. M., Clayton	Bridge
Vincent, W. A., Three Mile Bay	Willard, E. S., Watertown
Ward, Emery E., Pamela Four	Wood, Jacob A., Plessis
Corners	Wood, Gary H., Antwerp

LEWIS COUNTY.

Ash, Robert H., Port Leyden	Murray, David L., Croghan
Cramer, William H., Copenhagen	Nelson, William W., Constable-
Crane, Fred. A., Lowville	ville
Crosby, A. H., Lowville	Preston, Henry F., Turin
Crosby, Monroe P., Lowville	Reniff, Charles, Castorland
Douglass, Charles E., Lowville	Rouchelle, Laurentine, Croghan
Gebbie, Alexander R., Lowville	Runge, Daniel R., Constableville
Hubbard, W. O., Lowville	Simonet, Sarah E., Croghan
Hunt, James Z., Lowville	Spencer, —, Croghan
Johnson, William H., Port Ley-	Tamblin, J. H., Copenhagen
den	Taplin, Mortimer M., Copenha-
Jones, Edward F., Beaver Falls	gen
Kirley, C. P., Lowville	Twining, Lewis A., Lowville
Littlefield, George H., Glendale	Von Zierolshofen, P. H., Cro-
Murphy, Stephen H., Glendale	ghan

LIVINGSTON COUNTY.

Blake, Josephine D., Dansville	Jackson, James H., Dansville
Bowen, Fred. J., Tuscarora	Jackson, Katharine J., Dansville
Briggs, William H., Hemlock	Jones, Charles S., Dansville
Lake	Jones, George G., Geneseo
Brown, John P., Nunda	Jones, George H., Fowlerville
Carrick, C. J., Nunda	Kneeland, B. T., Dalton
Carlton, C. H., Dalton	Lauderdale, Walter E., Geneseo
Clark, Edgar, Conesus	Losey, Jesse H., Conesus
Crisfield, James E., Dansville	McGowan, Weldon K., Conesus
Denton, John, Moscow	Centre
Dickinson, Mary E., Danville	Mathews, George H., Hemlock
Dodge, Frank B., Mt. Morris	Lake
Driesbach, Fred. R., Dansville	Menzie, Robert J., Caledonia
Dyke, I. A. M., York	Morey, George P., Avon
Earle, James C., Mt. Morris	Moyer, Frank H., Moscow
Fear, Elizabeth, Dansville	Nesbit, William, Avon
Filkins, J. G., York	Patchin, Charles V., Dansville
Gillen, E., Mt. Morris	Perine, Francis M., Dansville
Gillen, Marion, Mt. Morris	Perry, Edwin C., Avon
Green, Robert W., Geneseo	Preston, John C., Avon
Gregory, Walter E., Dansville	Richmond, Charles H., Livonia
Hagey, Jacob M., Mt. Morris	Smith, Arthur H., Avon

Squires, George W., E. Avon	Wieker, Fred. A., Hemlock Lake
Strasburgh, Frederick A., Lima	Wisner, Addison P., Nunda
Venable, Stella C., Geneseo	Woodworth, Helen I., Nunda

MADISON COUNTY.

Allen, J. B., New Woodstock	Halbert, Horace, Canastota
Babcock, Frank D., Morrisville	Havens, Peter B., Hamilton
Bailey, Edward P., Oneida	Hoskins, H. C., Hubbardsville
Bass, Edgar C., Cazenovia	Huntley, James F., Oneida
Billington, M. M., Chittenango	Jarvis, Milton B., Canastota
Birdsall, Gilbert, North Brookfield	Joy, Milton R., Perrysville
Boden, Edwin R., Oneida	Knapp, James W., Canastota
Brown, H. Clift, Brookfield	Lamb, Eunice F., Georgetown
Burhyte, Orlando W., Brookfield	Langworthy, Othello, Hamilton
Carpenter, Henry W., Oneida	Litchfield, Walter M., Lebanon
Cavana, Martin, Oneida	Lloyd, F. O., Hamilton
Chamberlain, William H., Oneida	Mead, H. P., Morrisville
Chase, D. D., Morrisville	Menzie, G. Le Roy, Oneida
Clark, Silas S., De Ruyter	Merriwether, Frank T., Madison
Colegrove, Cassius M., Canastota	Miles, George W., Oneida
Crandall, H. S., Leonardsville	Moore, S. P., Munnsville
Dewey, Frank E., Peterboro	Munger, George B., Canastota
Dodge, Amos P., Oneida Castle	Perkins, Archibald T., Georgetown
Douglas, A. L., Poolville	Perry, Charles H., Oneida
Downer, Louise, Peterboro	Pfaff, Otto, Oneida
Drake, Frank C., Oneida	Smith, A. D., New Woodstock
Eaton, John R., Chittenango	Spooner, Fred O., Bouckville
Furman, Charles L., Hamilton	Stone, Edward J., Oneida
Galloway, Edward H., Eaton	Taylor, William, Canastota
Gardiner, Hull S., Hamilton	Tompkins, Amelia, Hamilton
Goff, I. Newton, Cazenovia	Ure, H. D., Wampsville
Green, Carl D., Poolville	White, Albert A., Cazenovia
Griffith, W. H., Munnsville	White, Homer H., Earlville
	Wilcox, C. B., Earlville

MONROE COUNTY.

(Where no town is mentioned Rochester is to be understood.)

Andrew, Fred. D., 71 East av	Baldwin, Evelyn, 317 West av
Angell, Edward B., 294 Alexander	Ballantine, Evaline P., State Hospital
Arnold, W. F., 30 Scio	Barber, Charles C., 149 Hudson
Artman, Milton E., 34 N. Fitzhugh	Beach, George L., 91 South av
Backus, Azel, 78 Eagle	Beahan, Herman S., 143 West avenue
Bailey, W. C., Clifton	Beahan, James, 343 West av

- Becker, Willard D., 56 Meigs
 Benford, George, 409 Clinton
 Beebe, John C., 107 State
 Bemish, Reuben H., 323 Central
 avenue
 Bennett, John W., 141 E. Main
 Biegler, Joseph A., 58 S. Clinton
 Bowen, Julius C., 550 Monroe
 avenue
 Brady, James, 87 Columbia av
 Braham, A. N., Brockport
 Briggs, Charles M., Fairport
 Briggs, John D., 43 S. Clinton
 Briggs, William H., 138 E. Main
 Brown, T. A., Brighton
 Brown, William M., Brighton
 Buckley, James C., 127 E. Main
 Burke, John J. A., 65 East av
 Byam, Lucius W., Mumford
 Cady, Emelie A., 234 Lake av
 Cameron, Chas. McD., 106 Lake
 avenue
 Camfell, Robert E., City Hos-
 pital
 Canfield, C. A., Scottsville
 Carpenter, A. B., Greece
 Carpenter, A. M., Greece
 Carpenter, Henry B., 278 Alex-
 ander
 Carpenter, Paul D., Pittsford
 Carroll, George G., 8 Sophia
 Cartwright, Richard C., 82 Am-
 brose
 Casey, James W., 25 Sophia
 Chamberlain, Harrie T., Brock-
 port
 Cochrane, Royal E., Penfield
 Coleman, Byron S., Brockport
 Collier, Morey S., 744 N. Clinton
 Combs, Charles G., 185 Monroe
 avenue
 Conklin, William L., 96 South
 avenue
 Cook, Willis C., Brockport
 Cormier, J. Arthur, 355 Central
 avenue
 Covell, Henry H., 96 East av
 Cowles, J. B., Fairport
 Craig, Anna, 50 S. Clinton
 Craig, Sarah J., 122 Lyell av
 Crittenden, Solomon C., 26
 Boardman av
 Crowley, James F., 369 State
 Culkin, Joseph R., 414 Lyell av
 Curtis, Daniel F., 89 South av
 Dann, Archibald, 128 E. Main
 Darrow, Charles E., 116 East av
 Davis, James C., 138 E. Main
 Dewey, Charles A., 78 S. Fitz-
 hugh
 Dolley, Charles S., 52 East av
 Dolley, Sarah R. A., 52 East av
 Donner, John A., 302 Jay
 Dow, Frank F., 42 South av
 Dunning, John D., Webster
 Durand, Henry S., 87 S. Fitz-
 hugh
 Earl, Edgar H., 413 Lyell av
 East, Frederick, 70 Reynolds
 Elliott, Robert M., State Hospital
 Elser, Simon L., 83 N. St. Paul
 Ely, William S., 78 S. Fitzhugh
 Evans, John J., 123 Frank
 Farley, Porter, 47 Tremont
 Fenn, Henry J., 138 E. Main
 Fenna, Henry M., 77 W. Main
 Finnecone, James B., Mendon
 Finnessy, James H., 375 N.
 Clinton
 Fischer, G. Theo., 181 N. Clinton
 Flick, John W., Honeoye Falls
 Forbes, Charles, 289 West av
 Foster, G. W., 62 State
 Freeman, Charles M., 105 Frank-
 lin
 French, George P., 234 Adams
 French, Robert T., 209 Alexan-
 der
 Fuller, W. S., Fairport
 Gandy, L. T., Chili
 Garlock, Charles M., 138 E.
 Main
 Geare, Frederick, 158 West av
 Gee, Horace B., 285 Lake av
 Gilbert, Galette B., 822 Granite
 Building

- Gillette, Moses B., 527 State
 Goddard, Fred. H., 265 Meigs
 Goler, George W., 54 S. Fitz-
 hugh
 Graham, H. C. W., West Web-
 ster
 Gray, Erlo P., Culver Park
 Groves, Oliver, 17 Central Park
 Guinan, Peter C., 1 Cataract
 Gumberts, Albert R., 48 Chat-
 ham
 Haenckell, A. W., 116 Sophia
 Hall, G. S., 116 East av
 Hamberg, Eugene F., 358 Gene-
 see
 Hastings, Daniel G., 7 Park av
 Hayward, Sumner, 84 East av
 Henion, Egbert B., Brockport
 Herriman, Wallace J., 161 State
 Higgins, Archibald S., Mendon
 Hillman, L. L., Greece
 Holman, S. A., North Parma
 Hovey, Bleeker L., 34 N. Fitz-
 hugh
 Howard, Eugene H., State Hos-
 pital
 Howard, William R., 392 E.
 Main
 Howe, William J., Scottsville
 Howell, George W., 440 North
 Howell, Harrie B., 778 E. Main
 Howk, Loren W., 394 West av
 Huber, Carl A., 233 West av
 Ingersoll, Joel M., 275 Monroe
 avenue
 Jackson, C. Ross, 62 State
 Jameson, Thomas, 257 West av
 Johnson, Ira T., 138 Fulton av
 Jones, Frank A., 155 Lake av
 Jones, S. Case, 21 East av
 Jones, William B., 213 Lake av
 Kempe, Julius J., 14 Grove
 Kiefer, Nicholas F., 588 N. Clin-
 ton
 Lacy, W. G., Scottsville
 Lakeman, William H., 97 Boli-
 var
 Linn, Samuel H., 19 S. Clinton
 Little, David, 162 Plymouth av
 Little, Seelye W., 162 Plymouth
 avenue
 Lord, Matthias L., 27 Hawthorn
 Loritz, Charles T., 357 Hudson
 Losey, Charles H., 20 Phelps av
 McAmmond, John F., Scotts-
 ville
 McCauley, John W., 349 Monroe
 avenue
 McCort, James H., 77 East av
 McDougall, W. D., Spencerport
 Magil, J. M., Fairport
 Maine, Alvah P., Webster
 Maloney, Frank W., 332 West
 avenue
 Mandeville, Frederick A., 93
 North av
 Mann, Horace J., Brockport
 Mann, William B., Brockport
 Mason, Daniel G., East Henri-
 etta
 Mason, Marcenus C., 226 Lyell
 avenue
 Michel, James F., 3 Durand
 Building
 Miller, George W., Brockport
 Miner, H. B., West Mendon
 Moore, Edward M., 74 S. Fitz-
 hugh
 Moore, Edward M., Jr., 74 S.
 Fitzhugh
 Moore, Richard M., 74 S. Fitz-
 hugh
 Morris, S. Hull, 10 Elwood
 Building
 Muecke, Franz, 75 Chatham
 Mulherin, John F., 329 Plymouth
 avenue
 Mulligan, Edward W., 290 West
 avenue
 Myers, Oscar M., 183 Pearl
 Negus, William C., 108 Park av
 Nettleton, Harry R., 270 Lake
 avenue
 Newell, Jared M., 252 Alexander
 Nold, J. B., 165 Park av
 O'Hara, Thomas A., 97 State

- Olin, Emerson S., 178 Andrews
 Oliver, Allen H., 568 Plymouth
 avenue
 Oonderdonk, Daniel W., 40 Mon-
 roe av
 Ottaway, John E., Charlotte
 Padiera, George W., 235 E. Main
 Palmer, Humphrey P., Spencer-
 port
 Pease, Joseph, Hamlin
 Perry, Sarah H., 103 S. Fitz-
 hugh
 Phillips, Harry C., 5 Lyell av
 Pierce, Sidney A., 195 South av
 Pope, G. Frederick, 34 S. Union
 Porter, Ida M., 34 Monroe av
 Potter, Darwin, 414 Wilder
 Building
 Potter, Ezra B., State Hospital
 Potter, Marion C., 62 S. Clinton
 Pratt, Ezra B., Fairport
 Preston, Byron I., 31 Chestnut
 Provost, Isidore E., 19 S. Clinton
 Price, Edward J., 88 Nassau
 Reid, John, 22 Strathalien Park
 Reitz, Charles, Webster
 Remington, Frederic, 275 West
 avenue
 Richards, George W., 323 El-
 wanger Building
 Richman, A. L., East Kendall
 Rider, Charles E., 53 S. Fitzhugh
 Rider, Wheelock, 53 S. Fitzhugh
 Rivard, Peter E., 144 E. Main
 Rockwell, Ashbell S., 46 Eliza-
 beth
 Roe, John O., 28 N. Clinton
 Rose, Lewis W., 36 Park av
 Roseboom, J. Livingston, 628
 E. Main
 Rosenberg, Moses, 374 Central
 avenue
 Rupert, T. D., Mendon
 Rutherford, Martin, 23 Campbell
 Sable, Nathan W., 7 University
 avenue
 Saunders, Boyd G., 63 East av
 Sawers, Frederick H., 41 State
 Schall, Harry M., 509 N. Clinton
 Schoonmaker, Hubert R., 19
 Glenwood
 Schopp, Justin H., 127 E. Main
 Schuhart, Quin C., 248 St. Joseph
 Searing, Anna H., 52 East av
 Sedgwick, Henry T., Lyell av
 Shapiro, Jacob R., 209 St. Joseph
 Sheldon, Herbert P., 16 State
 Sherman, James F., 529 North
 Sibley, Wallace, 95 Lake av
 Silliman, Wylis A., Clarkson
 Slaight, Mary J., 32 S. Clinton
 Slayton, W. C., Spencerport
 Smith, J. James, 107 State
 Smith, P. J., 107 State
 Smith, Robert W., 279 Jefferson
 avenue
 Smith, W. Parsons, 110 Wilder
 Building
 Soble, Nathan G., 7 University
 avenue
 Somers, Leonard J., 23 South
 Spalding, Clarence M., 79 Uni-
 versity av
 Stacy, Orrin T., 284 Alexander
 avenue
 Stanton, William, 12 Gorham
 Stapleton, John A., 61 East av
 Stark, Mary E., 27 Rowley
 Starkey, D., Chili
 Starr, Charles S., 95 North av
 Stocksclader, Peter, 161 South
 avenue
 Stoddard, E. V., 68 S. Washing-
 ton
 Stowell, Henry F., 29 Atkinson
 Streeter, Henry W., 715 Wilder
 Building
 Sutton, J. E., Scottsville
 Sweet, Percy W., City Hospital
 Taft, Albert S., 49 Elm
 Tait, T. Oliver, 18 Marietta
 Telfair, William G., 387 West
 avenue
 Thornton, Francis E., North
 Parma
 Throop, David C., 136 North av

Turner, Harriet M., 21 William	Whitcomb, Edwin E., 231 E.
Udell, P. G., Spencerport	Main
Urquhart, John C., 22 S. Clinton	Wilbor, Charles W., 763 N. St.
Vander Beck, Charles A., 139	Paul
North	Williams, Henry T., 19 Clinton
Van Horn, Milton D., Church-	place
ville	Williams, W. W., North Parma
Wadsworth, Anna, Brockport	Wilson, Benjamin, 139 Lake av
Waldron, George, 408 Plymouth	Wolff, William D., 62 Clinton
avenue	place
Walker, L. Allen, 281 West av	Wooden, Charles D., 129 Frank
Wallace, William T., 17 Hudson	Woodruff, Lettie H., 223 Ply-
Ward, Westel W., 35 East av	mouth av
Weaver, John E., 385 Monroe	Young, Charles D., 31 Caledonia
avenue	avenue
Webb, William H., 14 Windsor	Young, Willis B., 54 N. Clinton
Weigel, Louis A., 43 Mortimer	Zimmer, Frederick W., 45 Mon-
Wheeler, Jared P., Brighton	roe ave
Whitbeck, John W., 322 East av	Zimmer, John, 46 Rhine

MONTGOMERY COUNTY.

Aiken, Louis, Amsterdam	McMartin, Daniel M., Amster-
Ayers, Douglas, Fort Plain	dam
Bronk, Edmund F., Amster-	Meyer, George L., Stone Arabia
dam	Miller, Jay J., Amsterdam
Buckbee, Israel I., Fonda	Miller, W. T., Amsterdam
Caldwell, Nathan A., Hageman's	Neff, Daniel D., Amsterdam
Mills	O'Brien, John C., Amsterdam
Casler, A. P., St. Johnsville	Ozmun, L. Davis, Canajoharie
Corydon, Clark E., Fort Plain	Parr, John, Buell
De Baun, Cornelius W., Fonda	Parsons, W. W. D., Fultonville
De Lamater, William H., Mina-	Peddie, William J., Fultonville
ville	Pierce, William R., Amsterdam
Fairbanks, J. R., Amsterdam	Post, Henry W., Fultonville
French, S. H., Amsterdam	Robb, William H., Amsterdam
Furbeck, Henry L., St. Johns-	Rulison, E. E., Amsterdam
ville	Rulison, Elbert T., Amsterdam
Graves, Ezra, Amsterdam	Simons, Frank E., Canajoharie
Hyland, Thomas G., Amsterdam	Smith, J. Leslie, Canajoharie
Johnson, Richard G., Amster-	Smyth, Arthur V. H., Amster-
dam	dam
Klock, Charles M., St. Johnsville	Steadman, Augusta A., Amster-
Kniskern, John W., Amsterdam	dam
Lewis, George G., Amsterdam	Stover, Charles, Amsterdam
Lewis, S. Dudley, Amsterdam	Sweatman, Newton F., Amster-
Liddle, William A., Rockton	dam
Lyker, Almer A., Rural Grove	Suits, Peter L., Tribe's Hill

Taylor, David N., Amsterdam	Vickers, Fred. D., Canajoharie
Taylor, Dallas M., Canajoharie	Wessels, Silas A., Canajoharie
Timmerman, Charles F., Amsterdam	White, Hamilton A., Fort Plain
Vedder, Christian C., St. Johnsville	Young, Henry C., Hageman's Mills

NIAGARA COUNTY.

Baker, Flavius J., Lockport	Kittinger, F. A., Lockport
Bickford, John W., Lockport	Kittinger, Martin S., Lockport
Bosserman, W. L., Ransomville	Ladd, William A., Royalton
Campbell, William R., Niagara Falls	Lannigan, John A., Niagara Falls
Clark, Gardiner C., Niagara Falls	Loomis, Warren H., Lockport
Cole, J. W., Newfane	McBlaine, Thomas J., Niagara Falls
Cooke, Charles E., Lockport	McChesney, Walter, Pekin
Corman, John W., Beach Ridge	McNamara, A., Lockport
Cosford, Thomas B., Lockport	Mayne, Henry H., Lockport
Cushing, Sarah L., Lockport	Moore, Allan N., Lockport
Durand, Charles F., Lockport	Palmer, Charles N., Lockport
Eddy, George W., Lewiston	Ransom, Walter J., Lockport
Faling, Peter, Gasport	Raymond, William C., Cambria
Falkner, William J., Youngstown	Rice, W. B., Lockport
Foote, John, Lockport	Richardson, G. P., Johnson's Creek
Gagnon, A. L., Lockport	Ringenberg, E. N. S., Lockport
Gaskill, F., Wilson	Russell, William P., Suspension Bridge
Gray, John, Suspension Bridge	Scott, Walter A., Niagara Falls
Hagadorn, William H., Ransomville	Stivers, A. W., Niagara Falls
Hartwell, John B., Lockport	Symons, William H., Newfane
Helmer, Joseph H., Lockport	Talbot, Michael, Suspension Bridge
Helwig, Jacob E., Martinsville	Town, W. S., Cambria
Higgs, John B., Somerset	Turner, H. H., Middleport
Hill, Henry C., Lockport	Wilmot, H. A., Middleport
Hixson, L. J., Laselle	Wollabar, Erastus W., Cambria
Hodson, William H., Lockport	Wood, W. C., Lockport
Huggins, William Q., Sanborn	
Johnson, A. H., Lockport	
Kerr, Thomas A., Lewiston	

ONEIDA COUNTY.

(Where no town is mentioned Utica is to be understood.)

Abbott, E. P., Oriskany	Barnum, D. Albert, Cassville
Bacon, Charles G., Camden	Barrett, Patrick J., 221 Genesee
Bagg, Moses M., 6 Pearl	Barrows, Frederick M., Clinton
Baker, Smith, Rowland's Building	Bartlett, Howard G., Oriskany Falls

- Bergen, Thomas J., 93 John
 Blumer, G. Alder, State Hospital
 Booth, Wilbur H., Rowland's
 Building
 Bowman, J. E., Durhamville
 Brady, James P., Camden
 Brewer, Frederick H., 223 Gene-
 see
 Brower, Adam G., 306 Genesee
 Brown, Henry E., 206 Genesee
 Browne, Albert J., Carlile Build-
 ing
 Brownell, William H., 34 Court
 Buell, Wales, Walesville
 Burgess, William A., 238 Gene-
 see
 Campbell, P. J., 240 Genesee
 Churchill, Alonzo, Parker Block
 Clarke, Wallace, 136 Park av
 Comstock, Ira M., New York
 Mills
 Cook, Mathias, 92 Columbia
 Cox, Truman H., Lee Centre
 Crandall, Charles S., 183 Centre
 Crane, Delos A., Holland Patent
 Drumb, Charles W., 223 Genesee
 Davies, Morris J., 191 Genesee
 Deecke, Theodore, 23 Court
 Dodge, Amos P., Oneida Castle
 Doolittle, Carlos V. J., Bridge-
 water
 Douglass, James W., Boonville
 Du Bois, Hiram G., Camden
 Duke, W. Casper, Forestport
 Dye, Daniel C., Carlile Building
 Ellenwood, Eliza M., Rome
 Ellinwood, Frank F., 280 Gene-
 see
 English, Gustavus P., Boonville
 Evans, Edwin, Rome
 Eynon, David S., 225 Genesee
 Fillmore, Johnson, Delta
 Fisher, G. M., Clayville
 Fitch, Calvin H., 169 Seymour
 Fitch, Henry A., 202 Genesee
 Flandreau, Thomas M., Rome
 Ford, Willis E., 266 Genesee
 Fraser, Charles E., Rome
 Fraser, Charles E., Jr., Rome
 Fraser, Jefferson C., Lee
 Frost, Conway, Clinton
 Ful'er, Earl D., 148 Columbia
 Gary, Fletcher A., Vernon
 Gibson, Walter C., State Hospi-
 tal
 Gibson, William M., 260 Gene-
 see
 Gillette, Arthur A., Rome
 Glass, James H., 246 Genesee
 Gorton, Francis T., Waterville
 Greenfield, Melville L., Durham-
 ville
 Griswold, Walter R., New Hart-
 ford
 Harberer, Joseph V., 66 Miller
 Harrer, W. J., Utica
 Hart, Charles R., New Hartford
 Hayes, William E., 106 Park av
 Hays, Thomas, Utica
 Hews, Robert H., Northwestern
 Hilton, J. D., Washington Mills
 Holden, Arthur L., 132 South
 Hopkins, Ira D., 25 Blandina
 Hubbard, Howard F., Verona
 Hughes, Henry R., Clinton
 Hunt, James G., 192 Genesee
 Hunt, Myron W., Holland Patent
 Hyland, Edward M., 221 Gene-
 see
 Jackson, Homer T., Verona
 James, William M., 166 Genesee
 Jones, Henry W., Waterville
 Jones, Herbert G., 224 Genesee
 Jones, James E., Clayville
 Jones, John D., 240 Genesee
 Jones, Le Roy H., 240 Genesee
 Jones, M. B., Camden
 Jones, Thomas Z., Waterville
 Kilbourne, Judson G., 247 Gene-
 see
 Kingsley, J. S., Rome
 Kingsley, W. J. P., Rome
 Kinney, Charles W., Manhattan
 Eye and Ear Hospital
 Klophel, C. B., Martin Building
 Krug, George A., 817 Bleecker

- Kuhn, William, Rome
 Leonard, Alfred M., Camden
 Leonard, Henry W., Camden
 Lewis, G., Massillon
 Lothridge, William E., Water-
 vliet Centre
 McCullough, James, Remsen
 Mabon, William, State Hospi-
 tal
 Mann, J. Fred., 26 Plant
 Marchant, Juliette E., Rome
 Marquise, Harold, 65 Brincker-
 hoff av
 Marsden, William R., Columbia
 street
 Marsh, A. W., Oriskany Falls
 Maxson, Sands C., 225 Genesee
 Menzie, G. Le Roy, Vernon
 Merrick, Charlotte, 46 Blandina
 Middleditch, James, Rome
 Miller, Frederick M., Deerfield
 Munger, Charles, Knoxboro
 Nelson, William H., Taberg
 Nicholas, Henry, North Bay
 Nock, Thomas G., Jr., Rome
 Nold, John B., 83 Columbia
 Owens, Thomas J., Steuben
 Oxner, J. Harris, Rome
 Palmer, Harold L., State Hospi-
 tal
 Palmer, Henry C., 253 Genesee
 Palmer, Walter B., 30 South
 Pattingill, L. Fitch, 221 Gene-
 see
 Peck, Fayette H., Clinton
 Perry, John F., Boonville
 Pollard, Grant J., Oriskany Falls
 Post, James R., Rome
 Powell, William, 343 Genesee
 Preston, H. Frank, 63 Albany
 Preston, Medina, Sangerfield
 Quin, Hamilton S., 238 Gene-
 see
 Ralph, William S., 26 Court
 Reed, David H., Remsen
 Reid, Christopher C., Rome
 Reid, H. G., Westonville
 Rinkle, Lafayette, Boonville
 Roberts, David H., Trenton
 Robinson, R. H., Lee Centre
 Ross, James M., 82 Blandina
 Russell, Charles P., 196 Gene-
 see
 Russell, Stephen P., Ava
 Russell, W. D., New Hartford
 Schuyler, William J., 266 Gene-
 see
 Scollard, James I., Clinton
 Scully, Thomas P., Rome
 Seymour, George, 227 Genesee
 Shaver, Charles W., Florence
 Showerman, James M., Rome
 Simmons, Arthur R., 343½ Gene-
 see
 Sloan, Hugh, 142 Columbia
 Smith, Albert H., Camden
 Smith, Charles E., Whitesboro
 Smith, Clara, State Hospital
 Somers, Elbert M., Deansville
 Steele, Whitmore, State Hospital
 Stevens, Edward J., 183 Gene-
 see
 Stone, Harry H., Durhamville
 Sutton, Henry C., Rome
 Sutton, Richard E., Rome
 Swartout, Leander, Prospect
 Taylor, George R., 20 Arcade
 Teeter, J. Nelson, State Hospi-
 tal
 Tefft, Charles B., 330 Genesee
 Tourtellot, Louis A., 40 Broad
 Towsley, William M., Camden
 Utley, Foster P., Deansville
 Van Vranken, Gilbert, Water-
 vliet Centre
 Vedder, T. A., 29 Oneida
 Ward, Charles G., 230 Genesee
 Weed, Charles R., 226 Genesee
 West, Joseph E., 379 Genesee
 Wetmore, William E., 240 Gene-
 see
 Whaley, James H., Rome
 Williams, Evan G., Remsen
 Wilson, Claude, Waterville
 Worden, Hiram K., Westmore-
 land

ONONDAGA COUNTY.

(Where no town is mentioned Syracuse is to be understood.)

- Aberdein, Robert, 2 Greeley Block
 Adams, Frank A., 226 E. Onondaga
 Allen, Henry B., 326 Montgomery
 Ayling, William J., 318 Mulberry
 Babcock, Horace W., Syracuse
 Bannan, Theresa, 503 Warren
 Bartlett, Levi, Skaneateles
 Benedict, Abel C., 334 Montgomery
 Benson, Charles H., 234 Seymour
 Bibbens, Stewart S., 202 E. Jefferson
 Billington, Chauncey E., 614 E. Fayette
 Bishop, John E., Syracuse
 Bliss, William Y., Tully
 Blumenthal, O. A., 603 Warren
 Blumer, George, Syracuse
 Breese, Arthur B., 400 E. Genesee
 Brooks, Frank B., 602 Lodi
 Brown, Garrison L., Euclid
 Brown, John W., Mottville
 Brown, U. Higgins, 312 Warren
 Bullock, Ephraim H., Syracuse
 Burdick, D. W., Syracuse
 Butler, Frank H., 204 Seymour
 Campbell, Alexander J., 333 Warren
 Carr, James E., Jordan
 Carson, James C., State Asylum
 Chadbourne, O. F., 1640 W. Genesee
 Chase, Benjamin F., E. Syracuse
 Clark, Gaylord P., 619 W. Genesee
 Clark, George E., Skaneateles
 Coe, Frank R., Warner's
 Coe, Jerome H., 804 E. Genesee
 Cone, Allen, Elbridge
 Cook, George W., Syracuse House Block
 Crane, S. Ellis, Onondaga Valley
 Craton, S. Boyce, 1615 E. Genesee
 Curtin, William A., 301 E. Fayette
 Curtis, N. H., Manlius
 Dallas, Alexander J., 340 Warren
 Daman, Charles N., 621 E. Genesee
 Deming, Lucius P., 332 Montgomery
 De Mott, Amelia E., 1117 E. Genesee
 Dibble, Orson G., Pompey
 Didama, Henry D., 424 S. Salina
 Donohue, Florence O., 410 Warren
 Doust, Alfred G., 302 Delaware
 Dower, William H., Syracuse
 Doyle, Gregory, 307 W. Genesee
 Draper, Geo. W., 507 Emerson
 Drum, James H., 910 N. Salina
 Dunlap, Joseph P., 408 E. Genesee
 Dunlap, William H., 408 E. Genesee
 Dwinell, William H., Tully
 Dwyer, Thomas B., 624 Harrison
 Earll, Isaac B., Syracuse
 Edwards, Amos S., 1506 N. Salina
 Edwards, George A., 406 S. Salina
 Elsner, Henry L., 516 Prospect avenue
 Engelhardt, Frank G., 804 N. Salina
 Erway, D. D., E. Syracuse
 Fairchild, Merritt B., 1305 N. Salina
 Fay, Fred. S., Montgomery st
 Ferry, Joseph E., Fabius
 Flanigan, John R., 121 W. Fayette
 Fry, John W., 1 Griffin Block
 Fuller, Melville, E. Jefferson
 Gibbons, Peter J., Syracuse
 Gladman, George J., Syracuse

- Glanner, M. Virginia, 514 Prospect av
 Grier, W. H., 210 Ash
 Halstead, Thomas H., 452 S. Salina
 Hanchett, Juliet E., 601 Warren
 Hanchett, Reuben C., 3 Joy Building
 Harding, John R., E. Genesee
 Harter, Frank L., 221 Hawley
 Hatch, Carrie A., 110 E. Onondaga
 Hawley, Hiram B., 1100 N. Salina
 Head, Adelbert D., 202 E. Genesee
 Head, George T., 107 W. Kennedy
 Heath, Cyrus J., Syracuse
 Heaton, Charles E., Baldwinsville
 Hedden, A. W., 317 E. Onondaga
 Heffron, John L., 448 S. Salina
 Hinsdale, William G., 644 Gifford
 Jacobson, Nathan, 430 S. Salina
 Jarvis, James L., 804 S. Salina
 Johnson, W. R., 19 Yates Block
 Justin, Joel G., 501 E. Fayette
 Kaufman, J. Franklin, Church st
 Kellogg, D. Addison, Navarino
 Kendall, J. V., Baldwinsville
 Kinne, George R., 626 Gifford
 Knapp, J. Wiltse, 432 W. Genesee
 Kneeland, Jonathan, S. Onondaga
 Lane, J. Almon, Syracuse
 Levy, J. Harris, 319 Warren
 Lewis, Dana C., Skaneateles
 Loomis, Brace W., 1033 S. Salina
 Lynch, Charles P., Syracuse
 McCarthy, George, Lysander
 McClary, Charles E., 110 South avenue
 McKenna, Thomas F., 301 E. Fayette
 McLaughlin, Dennis J., Skaneateles Falls
 McLennan, Roderick C., 515 S. Salina
 McMarron, Frank, The Dunston
 Macdonald, Manville M., Syracuse
 Magee, Charles M., 201 Seymour
 Marlow, Frank W., 401 Montgomery
 Marsh, A. W., E. Syracuse
 Maxson, Edwin R., 818 Madison
 Maxson, Edward S., 818 Madison
 May, William H., 800 E. Fayette
 Maynard, William H., 358 Delaware
 Melfi, Peppino, Syracuse
 Mercer, Alfred, 324 Montgomery
 Mercer, A. Clifford, 324 Montgomery
 Merwin, Edgar B., Camillus
 Merwin, H. D., Cicero
 Miller, Aaron B., 326 Montgomery
 Mills, William H., No. 1 The Florence
 Mooney, Edward L., 416 Warren
 Moore, Bernard S., 906 N. Alvord
 Moore, Jay J., 824 S. Salina
 Mowris, J. A., Lafayette
 Mumford, Erastus S., 513 E. Fayette
 Munn, James F., 329 Warren
 Munson, Willis W., Otisco
 Murray, Dwight H., 426 James
 Nelson, Wm. M. F., 108 Harrison
 Nims, Herbert J., Manlius
 Oberlander, Oscar W., 310 Ash
 Osborn, Byron E., Syracuse
 Owen, Scott, 223 Montgomery
 Parker, Charles L., Onondaga
 Parsons, Israel, Marcellus
 Peck, Lewis K., 908 N. Alvord
 Pine, Milford L., Fabius
 Plant, William T., 222 Harrison
 Pomeroy, Theodore C., Syracuse
 Potter, J., Denmore

- | | |
|-----------------------------------|-----------------------------------|
| Potter, J. D., Delphi | Taylor, Judson J., Warren st |
| Price, George M., 704 Catharine | Thomas, Otto A., 813 S. Salina |
| Randall, Albert B., 420 Warren | Tillapaugh, Fred. S., Jamesville |
| Reidy, Gregory, 6 Clinton Block | Tolman, Harvey P., Onondaga |
| Reynolds, Eaton V., Borodino | Valley |
| Reynolds, Frank, 220 Seymour | Totman, David M., 303 Mont- |
| Richardson, H. E., East Syracuse | gomery |
| Roberts, Charles S., 7 Clinton | Tripp, Van Dyke, Borodino |
| place | Vadeboucoeur, A. F., 354 Green |
| Rood, Arthur B., Manlius Sta- | Van De Warker, Eli, 404 Gene- |
| tion | see |
| Rood, Marcena G., 422 Warren | Van Duyn, John, 427 S. Salina |
| Roth, Joseph C., 435 Gifford | Walsh, Charles J., 644 Catharine |
| Runion, E. H., 303 E. Onondaga | Walsh, Thomas C., Montgomery |
| Rupp, Frank J., 717 Catharine | street |
| Sampson, E. S., North Syracuse | Warner, Newell P., 455 S. Salina |
| Saxer, Leonard A., 514 Prospect | Wasse, Gervais M., Baldwinsville |
| avenue | Weaver, Lewis F., 121 Green |
| Schmidt, Hugo, Syracuse | Weed, Hilland A., Jordan |
| Scott, Walter A., Syracuse | Weidman, Charles E., Marcellus |
| Sears, Frederick W., Warren | Werfleman, Walter J., 908 N. |
| and Onondaga | Salina |
| Shoudy, John C., East Onondaga | Whedon, George D., S. Salina st |
| Shumway, J. P., 5 Emerson av | Whedon, James, Warren st |
| Slingerland, Israel M., Fayette- | White, H. B., Skaneateles Falls |
| ville | Whitford, James, Onondaga |
| Slocum, Fred. W., Camillus | Valley |
| Smith, Frederick W., 700 S. | Whitney, Royal A., Liverpool |
| West | Whyborn, David T., Syracuse |
| Smith, William M., 138 Holland | Wiggins, Hiram, Elbridge |
| Snow, Sargent F., 117 E. Jeffer- | Wilbur, Nelson, Fayetteville |
| son | Williams, Frank C., 911 S. Salina |
| Stanton, Margaret, 104 Marshall | Williams, M. J., Jordan |
| Stephenson, Frank H., 505 War- | Wood, Eben A., Syracuse |
| ren | Wright, Benjamin P., Syracuse |
| Stevens, Richard F., Syracuse | Wright, Charles F., Syracuse |
| Stever, Charles M., 1602 E. Gene- | Wright, Herbert B., Skaneateles |
| see | Wright, Mary C., Syracuse |
| Strong, F. A., Brewerton | Wynkoop, Edward J., 406 James |

ONTARIO COUNTY.

- | | |
|--------------------------------|---------------------------------|
| Allen, Alexander D., Gorham | Buell, Harry C., Canandaigua |
| Allen, Duncan S., Seneca | Burrell, Dwight R., Canandaigua |
| Allen, James H., Gorham | Burroughs, Joseph B., Shorts- |
| Beahan, Albert L., Canandaigua | ville |
| Bell, P. P., Naples | Carson, Matthew R., Cananda- |
| Bentley, Francis R., Cheshire | igua |
| Blaine, Myron T., Geneva | Clapper, William B., Farmington |

Clark, Frederick L., Geneva	North, James H., Clifton Springs
Crafts, W. F., Stanley	Parker, S. E., Naples
Delaney, J. Pope, Geneva	Picot, Michael H., Geneva
Draper, James F., Victor	Pratt, John H., Manchester
Duncan, J. E., Reed's Corners	Pratt, J. R., Manchester
Eddy, Herbert M., Geneva	Rohan, John A., Seneca
Foster, Henry C., Clifton Springs	Rupert, Theodore D., Geneva
Gillette, Edwin J., Canandaigua	Sargent, George W., Seneca Cas- tle
Green, Lewis E., Honeoye	Sayre, Ellis B., Allen's Hill
Hallenbeck, Orlando J., Canan- daigua	Smith, Amos R., Geneva
Hemiup, William G., Geneva	Smith, John C., Clifton Springs
Hicks, W. Scott, Bristol	Spaulding, F. N., Clifton Springs
Howe, P. P., Shortsville	Stebbins, F. L., Geneva
Howe, William A., Phelps	Strong, H. B., Geneva
Hutchins, John, Cheshire	Sweet, Amos L., Geneva
Jackson, Cassius O., Victor	Thayer, Carmi C., Clifton Springs
Jewett, John H., Canandaigua	Torrey, Hiram A., Geneva
Loveland, Bradford C., Clifton Springs	Turck, William W., Clifton Springs
McCarthy, Charles D., Geneva	Vanderhoof, F. D., Phelps
McCaw, Will, Geneva	Van Deusen, George H., Gotham
McClellan, Frank E., Canan- daigua	Weitting, S. B., Naples
McDowell, Barton T., Bristol Centre	Wheeler, Stoughton R., East Bloomfield
Mallery, David J., Bristol	Wilbur, Leonidas F., Honeoye
Mead, Alfred M., Victor	Williams, —, East Bloomfield
Mudge, Charles, Phelps	Wiswell, Francis H., Phelps
	Woodward, Harriet A., Geneva

ORANGE COUNTY.

Adams, Alpheus E., Newburg	Condict, Daniel T., Goshen
Banks, Charles W., Port Jervis	Connor, Milton C., Middletown
Barclay, Peter M., Newburg	Cooley, Clinton G., Montgomery
Beattie, William, Cornwall	Cuddeback, William L., Port Jervis
Birch, James G., Newburg	Davis, H. O., Howells
Bond, George S., Washington- ville	Dennis, Frank W., Unionville
Borst, Elmer H., Newburg	Deyo, John, Newburg
Bradner, Henry K., Warwick	Douglas, William E., Middle- town
Bradner, W. B., Warwick	Du Bois, S. D., Blooming Grove
Brooks, E. H., Newburg	Duffy, Charles, Newburg
Brown, Alfred L., Cornwall	Edsall, William H., Highland Falls
Brownell, John D., Walden	Elliott, E. Ross, Montgomery
Burke, T. J., Newburg	Elmer, E. S., Woodbury
Burke, William H., Middletown	Ely, Smith, Newburg
Butler, C. W., Cornwall	
Carpenter, Solomon G., Chester	

Emory, G. A., Middletown	O'Malley, James E., Newburg
Evans, William, West Town	Ormsbee, Clarence, Coldenham
Everett, Harvey, Middletown	Peters, Jacob B., Walden
Farries, Adam P., Florida	Phillips, F. M., Newburg
Ferguson, James F., Central Valley	Pierce, Louis R., Chester
Gartzmann, Gustav, Newburg	Pillsbury, Burke, Middletown
George, Charles L., Newburg	Pitts, G. Fred., Warwick
Gillson, Thomas L., Middletown	Potts, Edgar, Port Jervis
Gleason, William F., Newburg	Purdy, Willis I., Middletown
Goodman, A. M., Jr., Salisbury	Roberts, Lemuel G., Newburg
Gordon, James, Newburg	Robinson, Herman H., Goshen
Hanker, G. F., Central Valley	Russell, W. S., Highland Falls
Hanmore, Lewis E., Newburg	Santee, A. Curtin, Scotchtown
Hardenbergh, Daniel B., Middletown	Sebring, William C., Searsville
Hardenburgh, Henry, Port Jervis	Seeley, Whitford T., Amity
Harris, Louis E., Newburg	Skinner, Charles, Port Jervis
Howell, John T., Newburg	Smith, Charles P., Chester
Hulett, Joseph B., Middletown	Smith, Edward F., Goshen
Jova, Andrew V., Newburg	Stone, Moses C., Newburg
Kearns, Robert, Montgomery	Struble, Hugh McD., Middletown
Kilbourne, Henry S., West Point	Swartout, Henry B., Port Jervis
Kingston, Robert J., Newburg	Sweeney, S. L., Newburg
Knapp, C. N., Port Jervis	Taylor, Robert, Otisville
Leonard, Alfred D., Central Valley	Terry, Wilmont C., Ridgebury
Lippincott, DeWitt G., Campbell Hall	Thompson, John H., Goshen
McAllister, Eleanor, Newburg	Townsend, Charles E., Newburg
McElderry, Henry, West Point	Vanderveer, J. C., Monroe
Mills, Theodore D., Middletown	Ward, J. M., Goshen
Mitchell, Edgar O., Newburg	Ward, Thomas L., Newburg
Mitchell, John J., Newburg	Wendover, William W., Warwick
Moffat, Joseph, Washingtonville	Wickham, D. D., Port Jervis
Montfort, Robert V. K., Newburg	Wiggins, Louis Y., Newburg
Myers, F. D., Slate Hill	Wilson, Henry, Newburg
Nelson, William J., Middletown	Wood, James, Newburg
Nichols, Henry F., Newburg	Woolley, Charles N., Newburg
Nugent, E. A., Unionville	Woodruff, William H., Pine Bush
	Writer, Theodore, Otisville

ORLEANS COUNTY.

Armstrong, E. R., Holley	Chapman, Clarence, Medina
Bamber, Richard W., Kendall	Chapman, James, Medina
Brackett, Martin E., Clarendon	Cochrane, Samuel R. Q., Albion
Brennan, Daniel L., Albion	Cushing, Thomas, Barre Centre
Caverly, M. L., Albion	Dolley, J. G., Albion

Eaman, William F., Gaines	Richman, Alonzo L., E. Kendall
Fairman, Charles E., Lyndonville	Simonds, Jacob J., Barre Centre
Fitch, William, Knowlesville	Squier, Elizabeth M., Albion
Frazer, D. S., Lyndonville	Stokes, J. F., Medina
Hall, E. D., Knowlesville	Storer, Frank B., Holley
James, Harvey L., Shelby	Sutton, John E., Albion
James, John T., Medina	Taylor, John H., Holley
Jenkins, John J., Shelby	Tompkins, Edward M., Knowlesville
June, Fred. L., Waterport	Tompkins, H. C., Knowlesville
Lund, George J., Medina	Turner, Charles H., Medina
Munson, Edward, Medina	Watson, Harriet N., Albion

OSWEGO COUNTY.

Acker, Dillon F., Hannibal	Drake, Horace L., Caughdenoy
Austen, Frederick, Lacona	Drury, Emory J., Phoenix
Babcock, Willis G., Cleveland	Dwyer, Jeremiah T., Oswego
Bacon, Charles G., Fulton	Eddy, Joseph W., Oswego
Bacon, C. J., Camden	Foote, Frank B., Parish
Ballard, Samuel E., Oswego Falls	Gardinier, Joseph, Williamstown
Bates, Nelson W., Central Square	Green, Albert W., Palermo
Becker, David D., Mexico	Green, T. J., Mexico
Bennett, Strong M., Mexico	Hadlock, James W., Oswego
Betts, George W., Pulaski	Hall, Nelson F., Fulton
Boyd, Edwin H., Hannibal	Hamill, John E., Phoenix
Brown, John M., Sand Bank	Harter, Frank L., Parish
Bulger, Wm. J., Oswego	Haven, Attison M., Pennellville
Bulkley, J. Lyman, Sandy Creek	Highriter, Dana C., Fulton
Caldwell, Henry W., Pulaski	Hollis, LeRoy F., Minetto
Clark, Charles C. P., Oswego	Howard, James S., Oswego
Coe, C. M., Lycoming	Huntington, John W., Mexico
Coe, F. R., Sand Bank	Hutchins, Mary K., Oswego
Cook, Newton, Sandy Creek	Johnson, George P., Mexico
Cooley, Frank L., Oswego	Jones, Ira L., Minetto
Cooley, R. N., Hannibal Centre	Kelley, Edward F., Pulaski
Couterman, William H., Cleveland	Langan, John T., Oswego
Coye, William B., Fulton	Lawler, Michael J., Sand Bank
Crispell, E. W., Williamstown	Lee, Charles M., Fulton
Crockett, Samuel J., Sandy Creek	Lee, Charles R., Fulton
Davis, G. Herbert, Lacona	Lindsay, Robert S., Constantia
DeWitt, Byron, Oswego	Low, Frank S., Pulaski
Dimon, Russell J., Hastings	Macfarlane, Carrington, Oswego
Dowd, Pascal M., Oswego	Marsh, Homer P., Fulton
Drake, D. D., Central Square	Mease, John H., Oswego
	Moer, James L., Pulaski
	Nelson, George W., Orwell
	Pero, Joseph, West Amboy

Phelps, H. D. C., Oswego	Tillapaugh, J. J., Sand Bank
Rainier, Elvira, Oswego	Todd, John B., Parish
Rice, Alfred, Hannibal	Todt, William C., Oswego
Richards, Marcel, Oswego	Warner, Wilbert C., Pulaski
Scott, Will O., Parish	Wells, Willis M., Oswego Falls
Sheridan, Charles A., Oswego	Whittaker, George G., Oswego Falls
Snyder, George W., Scriba	Wilcox, Hadwen P., Central Square
Stockwell, James K., Oswego	
Stuart, Clark A., Fulton	
Thompson, A. L., Sandy Creek	

OTSEGO COUNTY.

Armstrong, George A., Burlington Flats	Engelt, Mark K., South Valley
Arnold, Charles S., Mt. Vision	Entler, George F., Oneonta
Baker, Lewis W., Middlefield	Ford, M. L., Oneonta
Barney, Charles S., Milford	Fox, Charles T., Garrattsville
Bassett, M. Imogene, Cooperstown	Gillette, Willard, Roseboom
Bassett, Wilson T., Cooperstown	Green, John W., West Laurens
Bishop, B. E., Garrattsville	Hall, William H., Morris
Blakeley, Almon D., Milford	Hamilton, Hosea A., Oneonta
Blanchard, H. D., Portlandville	Houghton, E. E., Schenevus
Boorn, Henry W., Schenevus	Johnson, E. L., Hartwick
Borland, Wilbur P., Richland Springs	Lathrop, Horace, Cooperstown
Brownell, A. H., Oneonta	Leaning, J. K., Cooperstown
Butler, Andrew J., Wells Bridge	Leonard, William H., Worcester
Campbell, W. B., Garrattsville	Lough, William R., Edmeston Centre
Case, Meigs, Oneonta	McClellan, John M., Hartwick
Chamberlain, W. B., Edmeston	McDougall, Ezra, Oneonta
Chapman, Lorenzo B., Oneonta	Martin, John H., Otego
Chesebro, Amos, Edmeston	Merritt, George, Cherry Valley
Chesebro, Charles H., Unadilla Forks	Merritt, George L., Cherry Valley
Church, B. A., Oneonta	Moon, John H., East Springfield
Clapsaddle, H. H., Toddsville	Olin, Gilbert S., Oneonta
Clark, Paris G., Unadilla	Parish, Charles E., Maryland
Clyde, James D., Cherry Valley	Peck, Ozias W., Oneonta
Crane, Alfred P., Richfield Springs	Pomeroy, S. G., West Oneonta
Crane, W. Baker, Richfield Springs	Reid, Archibald A., Oneonta
Davis, David H., East Worcester	Sarric, Willis C., Laurens
Day, L. M., Burlington Flats	Seeber, William R., Milford
Dye, Elmer E., Fly Creek	Sill, H. D., Cooperstown
Elliott, James P., Oneonta	Sloan, George A., Westford
	Smith, Julian C., Oneonta
	Spafford, E. W., Cortlandville
	Stebbins, Cyrus E., Morris
	Sterrick, John W., Roseboom
	Stille, J. W., Oneonta

Strong, P. Kerney, Laurens	Van Rensselaer, John H., Oneonta
Swanson, John W., Springfield Centre	Westcott, Elizabeth P., Oneonta
Sweet, Joseph J., Unadilla	Whiteford, William, Schenevus
Sweet, Joshua J., Unadilla	Willamette, Robert I., Edmeston
Shayer, George C., Cooperstown	Winans, Ford N., Gilbertsville
San Cleft, E. D., Oneonta	Winslow, F. L., Laurens
	Wright, M. C., Mt. Vision

PUTNAM COUNTY.

Banks, George, Patterson	Murdock, George W., Cold Spring
Boynton, W. N., Brewster	Reed, J. Erwin, Carmel
Card, J. Edson, Jr., Maho- pac	Wheeler, Nathan W., Patterson
Ely, Addison, Carmel	Winslow, James M., Cold Spring
Giles, Richard, Cold Spring	Wood, Jared G., Brewster
La Monte, Austin, Carmel	Young, William, Cold Spring

QUEENS COUNTY.

Anderson, Andrew J., Long Island City	De Lano, Frank T., Rockville Centre
Badger, William, Flushing	Denton, John H. B., Freeport
Baisley, Robert B., East Rocka- way	Dow, Henry, Maspeth
Barry, John H., Long Island City	Embree, James R., Flushing
Barstow, J. Whitney, Flushing	Faller, George W., Oyster Bay
Blainchard, Austin J., Jamaica	Fayen, Wilhelm, Long Island City
Bleecker, Edward, Whitestone	Fensterer, Gustav R., Floral Park
Bloodgood, Joseph F., Flushing	Finn, Charles G. J., Hempstead
Bogart, J. H., Roslyn	Fitch, Niel O., Astoria
Booth, Franklin, Newtown	Flynn, T. J., Jamaica
Brockway, George M., Corona	Forbes, George, Long Island City
Brown, W. S., Flushing	Forbes, W. H., Richmond Hill
Bumster, B. H., Long Island City	France, Henry A., Far Rockaway
Burnett, William J., Long Island City	Frey, Walter G., Long Island City
Burns, John F., Long Island City	Frye, Peter Y., Oyster Bay
Caldwell, M. Stewart, Far Rock- away	Goodridge, Edwin A., Flushing
Carman, Edwin, Freeport,	Griffin, Albert C., Whitestone
Cocke, William I., Port Washing- ton	Hall, Charles J., Glen Cove
Combes, A. C., Newtown	Hammond, G. H., Freeport
Combes, Rodney C. F., Wood- haven	Harrison, Daniel A., Whitestone
Cooley, James S., Glen Cove	Hartwell, John B., Hewletts
	Hendrickson, Samuel, Jamaica
	Herriman, Mengo W., Long Island City
	Heyen, John P., Farmingdale

Hicks, J. Lawrence, Flushing	Ordronaux, John, Roslyn
Hinckson, John R., Long Island City	Peck, William J., Rev. Corona
Hoag, Pierre C., Manhasset	Peer, William H., Flushing
Hoag, William H., Manhasset	Prentiss, Robert S., Long Island City
Hunt, Leigh H., Flushing	Rave, Edward G., Hicksville
Hutcheson, J. Ensor, Rockville Centre	Rebmann, William F., Winfield Junction
Hutcheson, R. F., Lawrence Station	Reimer, August F. W., College Point
Hutcheson, Robert W., Lawrence Station	Rhame, William, Wantagh
Jarrett, Arthur R., East Rockaway	Roby, Robert C. E., Flushing
Jones, Edwin D., Queens	Rogers, Amos W., Great Neck
Judson, Vincent E., Maspeth	Savage, Louis P., Freeport
Kellogg, Theodore H., Flushing	Schmuck, J. Carl, Far Rockaway
Kennedy, James B., Long Island City	Scovil, William T., Richmond Hill
Kennedy, J. T., Long Island City	Seaman, Richard F. B., Locust Valley
Lanehart, Louis N., Hempstead	Shultz, R. C., Long Island City
Lawrence, Enoch P., Flushing	Skinner, Erasmus D., Mineola
Leggat, Charles P., Flushing	Smallwood, S. B., Astoria
Leggat, Eleanor C., Flushing	Steele, Thomas F., College Point
Lever, J. Howard, Flushing	Steffen, Ferdinand, College Point
Ludlum, Charles H., Hempstead	Strong, Benjamin G., Long Island City
McDonald, A. D. J., Long Island City	Stuart, George A., Oyster Bay
McKeown, Patrick J., Long Island City	Taliaferro, F. N., Hicksville
McMahon, William J., Long Island City	Taylor, William R., Long Island City
Macfarlane, Robert F., Long Island City	Trask, James D., Astoria
MacPherson, John D., College Point	Vander Vogt, John, Middle Village
Mann, John, Jericho	Voegtler, Arthur A., Long Island City
Maynard, Foster J., Flushing	Weaver, J. W., Queens
Meiners, W. Warner, Long Island City	Wells, George W., Richmond
Merritt, Grace L., Great Neck	Whitney, D. B., East Norwich
Meynen, George K., Jamaica	Wickham, Frank, Corona
Mueller, Edward, College Point	Wood, Philip M., Jamaica
Mulot, Louis, Long Island City	Wood, Samuel A., Woodside
Mulot, Otto L., Long Island City	Wood, William D., Jamaica
New, James L., Long Island City	Wright, Fred. A., Glen Cove
	Wysong, D. Preston, Port Washington
	Zabriskie, William H., Glen Cove

RENSSELAER COUNTY.

(Where no town is mentioned Troy is to be understood.)

- Abbott, George M., Castleton
Adt, J., 44 4th
Akin, Washington, 12 4th
Allen, Amos, Grafton Centre
Allen, C. S., Greenbush
Allen, W. L., Greenbush
Archambault, Louis J., Bleecker
avenue
Ballou, Newton H., Lansing-
burg
Baynes, Joseph E., 2149 Fifth
avenue
Beale, E. Newton, Schaghticoke
Bissell, James H., 2187 Fifth av
Bonesteel, Howard F., Erie st
Bonesteel, William N., Mill st
Bontecon, Reed B., 82 4th
Bontecon, R. Brinsmade, 82 4th
Booth, Burton S., 21 1st
Boyce, Arlington, East Schodack
Boyce, Elias B., Averill Park
Boyce, Frank M., East Schodack
Bradbury, George, Lansingburg
Brimmer, Ida L., North Peters-
burg
Brown, Elias A., 3 Union pl
Buchanan, Donald G., 52 Grand
Burbeck, Charles H., 91 1st
Burton, Henry B., 75 4th
Cahill, J. T., Hoosick Falls
Capron, E. W., Lansingburg
Challoner, Clarence A., Stephen-
town
Cipperly, John H., 131 2d
Coburn, Edward B., 91 4th
Colt, Edwin N., Jr., 808 Jacob
Cooper, William C., 81 3d
Cooper, William L., 56 Factory
Crosby, Clement S., East Nassau
Crouse, Andrew C., Melrose
Deane, Horace, Hoosick
De Forest, H. E., 737 River
Dickinson, Melville D., 6 St.
Paul pl
Dickson, Thomas G., 2425 Fifth
avenue
Donnelly, James M., 384 River
Felter, Mahlon, 1626 Fifth av
Ferguson, Edward D., Fifth av.
& Broadway
Finch, Elmer E., Schodack
Centre
Finder, William, Jr., 2 Union pl
Fisk, Edwin J., 3d cor. Ferry
Fox, William E., North Hoosick
Garrison, Ira M., East Greenbush
Geel, Charles W., Berlin
Goewey, Washington I., East
Schodack
Goldthwaite, Bert L., 181 8th
Gordinier, Herman C., 89 4th
Goudie, Robert G., 164 Congress
Gravatt, Edwin J., 387 2d
Greenman, C. Edgar, 515 1st
Hann, C., Poestenkill
Hannon, James C., Hoosick Falls
Hannon, T., Hoosick Falls
Harvie, John B., 1741 Fifth av
Haynes, J. K., Hoosick
Heimstreet, T. Brinsmade, 14
Division
Henot, John L., Hoosick Falls
Herrick, Clinton B., 1824 Fifth
avenue
Hewitt, Clifford, Hoosick Falls
Houston, D. Walker, 2d st
Hoyt, Elisha F., Hoosick Falls
Humphrey, E. H., Greenbush
Hutchison, James C., 33 4th
Ives, Hiram S., Lansingburg
Keenan, Michael, 2301 Sixth av
Kenney, Lawrence, 228 2d
Kinloch, Osmon F., 16 4th
Lomax, Joseph D., Marshall
Infirmary
Lyons, Edward F., 298 4th
Lyons, James H., Lansingburg
Lyons, J. J., Schaghticoke

McChesney, James, Pawling av	Reichard, Elmer E., E. Schodack
McIntosh, Francis T., 2654 Fifth avenue	Rider, E. Hudson, Eagle Bridge
McLean, Henry K., Hoosick Falls	Roarke, Frank K., 68 Grand
McLean, Leroy, 21 1st	Rogers, Sidney F., 3101 Sixth av
Magee, Daniel, 608 Federal	Rousseau, Zotique, Ferry & 2d streets
Magee, John, Lansingburg	St. John, Theodore B., Centre Brunswick
Mallett, Ovila, 339 2d	Scott, S. Walter, 6 Union pl
Marsh, James P., 1739 Fifth av	Seymour, W. W., 105 3d
Mason, William P., Troy	Skinner, Smith A., Hoosick Falls
Mayberry, Frank E., Hoosick Falls	Smith, F., 3 Clinton pl
Meredith, George L., 2011 Fifth avenue	Strope, Morris H., Poestenkill
Morehouse, Edgar W., 5 Clinton place	Sweet, G., Petersburg
Morris, John W., 1823 Fifth av	Ten Eyck, Anthony, Defreetsville
Myers, A. Y., Buskirk's Bridge	Thompson, A. R., 5 Clinton pl
Nichols, Calvin E., 25 1st	Thomson, R., Sheldon av
O'Connor, J., Troy Hospital	Tompkins, Fred J., Lansingburg
O'Haire, John C., 184 3d	Travell, A., 12 4th
Peaslee, John S., Schodack Landing	Tuttle, L. G., 84 4th
Pennington, William J., Mechanic st	Van Wirt, Harry, Raymertown
Phelan, Michael F., 25 13th	Van Wirt, Jay D., Johnsonville
Pitts, Andrew F., Nassau	Walradt, William D., Castleton
Prefontaine, Herman, 131 3d	Ward, B. J., 1 Cyprus
Prendergast, John P., 2246 Sixth avenue	Ward, R. H., 53 4th
	Webster, S. H., 811 River
	Wheeler, M. A., Albia
	Winship, Frank A., Eagle Mills
	Wright, Isaac N., Averill Park

RICHMOND COUNTY.

Barber, Frederick T., Port Richmond	Feeney, John L., Stapleton
Beyer, Herman, Stapleton	Golder, R. Henry, Rossville
Bourne, W. F., Tompkinsville	Harvey, Edwin A., Rossville
Bryan, William, West New Brighton	Hubbard, George C., Tottenville
Clark, Frederick E., West New Brighton	Humphreys, C. L., Mariner's Harbor
Coonley, Edgar D., Mariner's Harbor	Jessup, George P., New Dorp
Clark, James G., West New Brighton	Johnson, Philip E., New Brighton
Decker, Alva D., Princess Bay	Johnston, H. C., New Brighton
De Revere, F., Stapleton	Joy, H. D., New Brighton
Egan, Andrew M., Rossville	Lyon, Caleb, Rossville
	Martindale, Francis E., Port Richmond
	Mechtold, Frederic, Stapleton

Millspaugh, Isaac L., Richmond	Vidal, J. E., Stapleton
O'Dea, James J., Stapleton	Walser, Theodore, New Brighton
Richardson, B. B., New Brighton	Walser, William C., West New Brighton
Scales, Jeff., New Brighton	Washington, Walker, Tottenville
Thompson, T. J., Clifton	Whitman, S. E., Port Richmond
Townsend, C. W., New Brighton	Wood, J. Walter, Port Richmond
Van Rensselaer, J. J., New Brighton	

ROCKLAND COUNTY.

Bayley, Norman B., Haverstraw	Laverseur, Frank L., Haverstraw
Blauvelt, Garrett A., Nyack	Masten, Charles H., Sparkill
Bogert, Albert O., Spring Valley	Maynard, Edward H., Nyack
Davies, Virginia M., Congers	Mursick, George A., Nyack
Demarest, Sylvester, Suffern	Oatman, Edward L., Nyack
Dingman, John, Spring Valley	Polhemus, J. O., Nyack
Felter, Robert R., Piermont	Sengstacken, John, Stony Point
Giles, J. William, Nyack	Smith, John V., Spring Valley
Gillet, John M., Sloatsburg	Stephens, James J., Tappan
Haring, Isaac C., West Nyack	Van Houton, Hardenburgh, Nyack
Hasbrouck, John M., Garnerville	Van Houton, Nicholas B., New City
Hendrickson, Skidmore, Monsey	Van Wagenen, Daniel B., Suffern
House, Henry H., Rockland Lake	Voorhees, Samuel H., Nyack
House, William S., Haverstraw	Wadhams, Frederick E., Nyack
Jaeckel, Charles E., West Nyack	Wood, T. Clement, Haverstraw
Keller, W. H., Stony Point	Zabriskie, Albert S., Suffern
Kline, Charles D., Nyack	
Laird, Eugene B., Haverstraw	

ST. LAWRENCE COUNTY.

Allen, Alfred R., Parishville	Bridges, Elisha H., Ogdensburg
Allen, Andrew H., Gouverneur	Brown, Silas E., Ogdensburg
Allen, Frank D., Richville	Brownlow, John H., Ogdensburg
Anderson, Fred. A., Massena	Burton, James, Ogdensburg
Baker, Lucius B., Russell	Campbell, H. F., Louisville
Barnett, C. A., Potsdam	Carpenter, G. B., Gouverneur
Bartholomew, C. C., Ogdensburg	Carpenter, Henry H., Lawrenceville
Bassett, John N., Jr., Canton	Close, Samuel W., Gouverneur
Bayley, Charles W., Rensselaer Falls	Collison, Robert, Norfolk
Beckstead, M., Lisbon Centre	Connelly, Thomas F., Ogdensburg
Benton, George W., Ogdensburg	Cook, Guy R., Louisville
Bower, Silas J., Waddington	Cook, M. D., West Stockholm
Bragdon, George E., Hermon	

Cook, Robert G., Ogdensburg	McMonagle, N. D., Rensselaer Falls
Crocker, Frederick W., North Lawrence	McMonagle, Peter R., Ogdensburg
Daly, Walter S., Ogdensburg	Madill, Grant C., Ogdensburg
Dandurand, S., Gouverneur	Matthews, Henry J., Nicholville
Denton, H. E., Swanton	Millar, William J. S., Russell
Dodge, Sidney W., Massena	Monakey, Peter, Gouverneur
Doner, Frederick H., Norfolk	Morris, Robert, Ogdensburg
Dowsey, George H., Brasher Falls	Mosher, Jesse M., Ogdensburg
Drury, Alfred C., Canton	Northrup, C. A., Hermon
Drury, Benjamin F., Gouverneur	Packer, Flavius, Ogdensburg
Drury, Fred. F., Gouverneur	Parker, Martin S., Parishville
Feek, Robert G., Heuvelton	Pease, Caroline S., Ogdensburg
Finnegan, William B., Edwardsville	Pease, Truman A., Norwood
Finnemore, Daniel W., Potsdam	Phillips, James A., Morristown
Flood, James Q., Hopkinton	Poole, H. E., Brier Hill
Foot, Burt, Norfolk	Preston, John C., Canton
Fortune, William E., Nicholville	Rand, William N., Rossie
Foss, David M., De Peyster	Raymond, James S., Ogdensburg
Fuller, Ira J., Spragueville	Reynolds, Geary W., Madrid
Gale, James S., Canton	Reynolds, Jesse, Potsdam
Garvin, James, Morristown	Reynolds, Wilbur H., Potsdam
Goodenough, A. B., Edwards	Roger, George, Hermon
Hackett, Edwin H., North Lawrence	Russell, George M., Crary's Mills
Hammond, H. T., Chase's Mills	Shea, Patrick H., Canton
Hanbidge, Wm. B., Ogdensburg	Sherman, B. F., Ogdensburg
Hatch, Alfred J., Russell	Sherman, John C., Ogdensburg
Hawley, Charles B., Gouverneur	Smith, Moses E., Colton
Heaton, Lucia E., Canton	Stearns, H. A., Waddington
Hossie, T. R., Gouverneur	Stillwell, Henry S., Ogdensburg
Hutchings, R. H., Ogdensburg	Sweet, Fred. A., Waddington
Hutchins, Orson J., Ogdensburg	Taylor, Daniel M., Edwards
Kellock, D., Fullerville	Turner, Jaron, Heuvelton
Larkin, Aaron M., Norwood	Tuttle, Henry E., Chase's Mills
McFadden, Orrell, Massena	Van Waters, Charles C., Rensselaer Falls
McKay, J. S., Potsdam	Wallace, John B., Morristown
McIlmoyl, H. A., Ogdensburg	Walsh, Edmund C., Madrid
	Wilson, J. C., Morley
	Wise, P. M., Ogdensburg

SARATOGA COUNTY.

Allen, Henry J., Corinth	Burrus, David R., Burnt Hills
Boughton, C., Waterford	Callahan, John J., Saratoga Springs
Bull, C. D., Stillwater	
Burger, Albert B., Mechanicville	Carruth, Clarence E., Jonesville

- Cetton, John, Burnt Hills
 Church, George T., Saratoga Springs
 Comstock, Geo. F., Saratoga Springs
 Coyle, Edward S., Ballston
 Craig, Horatio, Ballston
 Craighead, Robert D., Saratoga Springs
 Crombie, Walter C., Mechanicville
 Curtis, Pearson C., Round Lake
 Deuell, Edward V., Saratoga Springs
 Donnelly, William S., Ketchum's Corners
 Dunlap, John J., Waterford
 Ensign, C., Mechanicville
 Garbutt, Frank, Mechanicville
 Grant, Charles S., Saratoga Springs
 Hall, Samuel H., Mechanicville
 Hall, William H., Saratoga Springs
 Harris, Newton C., Schuylerville
 Hewitt, Adelbert, Saratoga Springs
 Hodgman, William H., Saratoga Springs
 Hudson, George, Stillwater
 Humphrey, John F., Saratoga Springs
 Inlay, Erwin G., Saratoga Springs
 Johnson, Arthur W., Mechanicville
 Johnson, I. G., Greenfield Centre
 Johnson, Stephen C., Corinth
 Keefer, Charles W., Mechanicville
 Kniskern, Albert C., Mechanicville
 La Dow, J. Charles, Mechanicville
 Lawrence, Edwin S., Ballston
 Ledlie, John B., Saratoga Springs
 Lewis, M., Ballston
 McCarty, Richard H., Saratoga Springs
 McKnight, Charles S., Saratoga Springs
 Monroe, Henry C., Schuylerville
 Moore, John A., Saratoga Springs
 Moore, Levi, Ballston
 Moriarta, Douglas C., Saratoga Springs
 Murray, Byron J., Saratoga Springs
 Murray, George S., Crescent
 Palmer, Frank A., Mechanicville
 Parkman, Truman E., Rock City Falls
 Phillips, Samuel H., Ketchum's Corners
 Preston, J. R., Schuylerville
 Reynolds, Taber B., Saratoga Springs
 Rice, George, Mechanicville
 Roods, Smith M., Conklingville
 St. John, Francis W., Charlton
 Sherer, John D., Waterford
 Sherman, Frank A., Ballston
 Sherman, Frank J., Ballston
 Smith, F. A., Corinth
 Stevens, Frederick H., Saratoga Springs
 Strang, James R., Ketchum's Corners
 Strong, Sylvester E., Saratoga Springs
 Stubbs, Roland H., Waterford
 Swan, William E., Saratoga Springs
 Swanick, A. A., Saratoga Springs
 Sweetman, James T. Jr., Ballston
 Taylor, George P., Stillwater
 Thompson, Amos W., Saratoga Springs
 Vandenberg, H., Ballston
 Van Dorn, William, Mechanicville
 Van Waert, Abram, Vischer's Ferry

Varney, Miles E., Saratoga Springs	White, J. Seward, South Glens Falls
Webster, William B., Schuylerville	Young, F. A., West Charlton
	Zeh, Edgar, Waterford

SCHENECTADY COUNTY.

Barry, David J., Schenectady	McEnroe, John F., Schenectady
Braman, Delos W., Braman's Corners	Mackay, John, Schenectady
Briggs, Charles W., Schenectady	Murray, Jeannette, Schenectady
Brown, Edward E., Glenville	Mynderse, Herman V., Schenectady
Brownell, Frank V., Schenectady	Pearson, William L., Schenectady
Brumagham, Peter, Mariaville	Peck, Charles, Rotterdam Junction
Burland, Benjamin W., Schenectady	Perkins, Maurice, Schenectady
Cheeseman, N. C., Scotia	Planck, Milton G., Schenectady
Clowe, Charles F., Schenectady	Raymond, Joseph, Schenectady
Clute, William T., Schenectady	Reagles, James J., Schenectady
Duryea, Charles C., Schenectady	Schoolcraft, John L., Schenectady
Emins, Alexander, Pattersonville	Staley, Harmon A., Schenectady
Goddard, Walter W., Schenectady	Van Allen, G. L., Schenectady
Hammer, Charles, Schenectady	Van Epps, Ewert P., Schenectady
Heatley, John A., Schenectady	Vanzandt, Henry C., Schenectady
Kathan, Dayton L., Schenectady	Vedder, Lansing T., Schenectady
Kurth, Henry A., Schenectady	Witter, A. Warner, Quaker Street
McDonald, George E., Schenectady	Young, Edwin, West Glenville
McDougall, P. A., Duaneburg	

SCHOHARIE COUNTY.

Beard, Franklin P., Cobleskill	Green, Edward A., Sharon Springs
Becker, Le Roy, Cobleskill	Griffin, Alfredo N., Central Bridge
Billings, E. E., Gilboa	Hagadorn, William, Gilboa
Brayman, Edgar E., Livingstonville	Haines, Abram L., Schoharie
Brown, J. R., Seward	Havens, R. Grant, Jefferson
Bruce, E. O., Hyndsville	Hotaling, John, Gallupville
Burgett, William W., Fultonham	Jackson, George, Hunter's Land
Burnett, Charles S., Summit	Johnson, E. L., Central Bridge
Cross, Lemuel, Cobleskill	Kingsley, Henry F., Schoharie
Dickinson, C., Seward	Lawyer, Ezra, Cobleskill
Dockstader, J. A., Sharon Springs	Layman, William S., Schoharie
Frazier, Charles K., Cobleskill	Leonard, D. M., Broome Centre
Gardner, Alfred W., Sharon Springs	Marsh, Edward, Sloansville
	Mereness, Seth A., Carlisle

Moore, Paul B., Esperance	Simpkins, Edgar S., Middleburg
Mosher, Charles B., Richmondville	Smith, Nathan, Richmondville
Norwood, David, Esperance	Sperbeck, Henry, Charlotteville
Odell, H. L., Sharon Springs	Tibbits, James W., West Fulton
Quinlan, John W., Argusville	Vrooman, J. H., North Blenheim
Rivenburgh, Willard S., Middleburg	Webb, Joel, Howe's Cave
Roach, Paul, Central Bridge	Weckel, John H., Breakabeen
Roscoe, Robertson J., Carlisle	Wells, Henry D., Middleburg
	Wharton, Charles F., Summit
	Whitter, E., Carlisle

SCHUYLER COUNTY.

Allen, Seth B., Burdette	Hills, E. D., Havana
Allison, Eli, Wayne	Keyes, Charles R., North Hector
Barnes, J. Franklin, Watkins	King, James K., Watkins
Bartholomew, Lorenzo S., Reading Centre	Laylor, George P., Townsend
Beach, William H., Catharine	Leffingwell, Albert, Watkins
Bell, Robert, Monterey	Leffingwell, E. D., Watkins
Bennett, Matthew L., Watkins	Mottram, George A., Weston
Birge, David W., Hector	Post, George M., Havana
Boyce, John, Weston	Quirk, John C., Havana
Decker, Burr, Monterey	Roper, P. B., Alpine
Gardiner, Mariam, Watkins	Scutt, Delevan W., Watkins
Gillimore, William S., North Hector	Seaman, Dean, Beaver Dam
Godfrey, Charles P., Cayuta	Sherwood, Orlando B., Cayuta-ville
Goltry, George H., Watkins	Smelzer, Baxter T., Havana
Hawes, James P., North Hector	Smith, G. O., Odessa
Hawes, Matthias D., North Hector	Smith, William, Odessa
Heist, William H., Townsend	Stillwell, H. P., Burdette
	Touhey, James P., Monterey
	Woodruff, E. Gould, Watkins

SENECA COUNTY.

Alleman, Andrew J., McDougall	Doran, Robert E., Willard
Bellows, George A., Waterloo	Everts, Daniel F., Romulus
Bogardus, Ephraim W., Fayette	Frost, Henry P., Willard
Bowlby, Frederick E., Willard	Gould, Louis A., Farmer
Bristol, Caroline L., Willard	Haslett, James, Waterloo
Bristol, G. B., Ovid	Kellogg, Theo. H., Willard
Brown, Harvey E., Fayette	Lester, Elias, Seneca Falls
Carlton, John F., Waterloo	Lester, Frederick W., Seneca Falls
Carman, James F., Lodi	McNamara, Patterson J., Seneca Falls
Crosby, John F., Seneca Falls	McNulty, John J., Townsendville
Currie, Thomas J., Willard	Mellen, Samuel F., Willard
Denniston, John, Ovid	
Dey, Richard, Romulus	

Nelson, William S., Seneca Falls	Severson, —, Seneca Falls
O'Hanlon, George, Willard	Sternberg, James H., Waterloo
Post, George, Ovid	Townsend, John M., Townsend-
Sanborn, Charles F., Willard	ville
Seaman, Frank G., Seneca Falls	Welles, S. R., Waterloo
Severn, F. W., Farmer	

STEUBEN COUNTY.

Ackley, C. M., S. Dansville	Goff, Ira L., Cohocton
Ainsworth, Herman R., Addison	Green, Charles O., Hornellsville
Alden, P. L., Hammondsport	Green, W. T., Hornellsville
Aldrich, Albert A., Addison	Green, W. W., Prattsburg
Argue, Henry A., Corning	Hedden, John W., Corning
Babcock, Moses T., Hammonds-	Hoare, Joseph, Corning
port	House, Peter R., Avoca
Barron, William E., Addison	Hubbard, Chauncey G., Hor-
Bennett, James A., Prattsburg	nellsville
Blades, John W., Greenwood	Hubbs, John S., Hammondsport
Boult, Charles E., Troupsburg	Hubbs, Melvin B., Addison
Bourne, Henry M., Corning	Hunter, Nathaniel P., Jasper
Brasted, Charles M., Hornellsville	Jack, H. P., Canisteo
Briggs, Bert H., Avoca	Jackson, Charles O., Cameron
Brown, Rush P., Addison	Jamison, John S., Hornellsville
Burlison, Ten Eyck O., Bath	Kasson, Ambrose, Bath
Butler, Marshall C., Cooper's	Kelly, John R., Hornellsville
Plains	Kendall, Arthur, Corning
Carpenter, Edwin J., Corning	Lane, George W., Corning
Carpenter, Ezra, North Cohocton	McNamara, Thomas F., Corning
Cauderman, George, Hornells-	McNett, George C., Bath
ville	McNett, J. H., Hornellsville
Chitten, Daniel J., Addison	Messerchmitt, Jennie L., Bath
Christie, Amelia A., Hornellsville	Mitchell, John D., Hornellsville
Cobb, Willis S., Corning	Mitchell, Samuel, Jr., Hornells-
Cooper, John, Corning	ville
Cridler, D. F., Hornellsville	Nichols, H. B., Pultney
Cruttenden, A. H., Bath	Nichols, S. B. H., Corning
Davis, Charles H., Caton	Palmer, William E., Hornellsville
Deuerlein, Frank E., Corning	Parkhill, Clair S., Hornellsville
Dolson, A. A., Hornellsville	Parkhill, Myron H., Howard
Dunham, Roy, Greenwood	Parkhill, Reuben F., Howard
Dunn, Jeremiah, Bath	Patterson, C., Avoca
Fitzsimmons, Lewis, South Poul-	Pawling, Thomas H., Bath
ney	Peddie, George H., Arkport
Fowler, Thomas B., Cohocton	Perry, Nathaniel M., Troupsburg
Gilbert, A. L., North Cohocton	Phillips, Charles R., Hornells-
Gilbert, Horatio, Hornellsville	ville
Gillette, Herbert S., Savona	Pickett, Benjamin, Canisteo
Goff, George S., Cameron Mills	Pierce, Byron, Cooper's Plains

Pixley, Emery C., Bath	Stoddard, Philo K., Prattsburg
Purdy, William S., Corning	Sutton, Orlando W., Bath
Riddell, Le Roy, Canisteo	Switzer, Stephen M., Bradford
Robbins, A. D., Corning	Sylvester, F. E., Arkport
Robertson, Charles B., Towlesville	Tillotson, Daniel J., Corning
Rodgers, Denton W., Hornellsville	Tomer, Charles J., Savona
Scott, Robert J., Prattsburg	Trumbull, James H., Hornellsville
Sheffield, W., Jasper	Van Arsdale, Fitch H., Jasper
Skinner, George M., Wayland	Wakeman, Bertis R., Hornellsville
Smith, Charles S., Campbell	Wallace, Edwin E., Jasper
Smith, Ira P., Bath	Webster, Eugene E., Hornellsville
Smith, Lyman B., Hornellsville	Webster, John G., Painted Post
Smith, William W., Avoca	Williamson, Seymour C., Canisteo
Spencer, B. M., Hornellsville	Winne, E., Haskinville
Stevens, C. B., Wallace	Wygant, Frank A., Cohocton
Stewart, Chester T., Bath	

SUFFOLK COUNTY.

Baker, Clarence A., Yaphank	Gibson, W. B., Huntington
Baker, William, Islip	Gildersleeve, James E., Port Jefferson
Baldwin, Lester C., Southold	Halsey, Hugh, Southampton
Bates, J. F., Setauket	Halsey, James L., Islip
Bell, James F., East Hampton	Harris, James B., East Hampton
Benjamin, David H., Northport	Hewlett, William W., Babylon
Benjamin, F. Everett, Shelter Island	Hildreth, Charles L., Southampton
Benjamin, John H., Riverhead	Hulse, William A., Bay Shore
Bennett, Winfield S., Patchogue	Ireland, Treadwell L., Greenport
Blume, Samuel, Riverhead	Jagger, A. W., Amityville
Brundage, J. D., West Hampton	Jones, C. D., Amityville
Burnell, Sereno, Setauket	Jones, Edward B., Amityville
Chalmers, Martin L., Port Jefferson	Leggett, A. B., Babylon
Cornwall, Robert G., Jamesport	Luce, Charles A., Amityville
Corwith, Silas R., Bridgehampton	Macumber, John L., King's Park
Cox, L. L., King's Park	Many, Bradley F., Port Jefferson
Craven, John J., Patchogue	Miles, Clarence C., Greenport
Davidson, H. H., Northport	Morton, Edward K., Mattituck
Dewling, Oliver M., King's Park	Mulford, Edgar B., Bridgehampton
Donahue, George H., Northport	Nehebs, F. M., King's Park
Edwards, L. B., Patchogue	Nicoll, Samuel B., Shelter Island
Evarts, Herman C., Central Islip	Nugent, John, Southampton
Fanning, George T., Smithtown	Osborn, Edward, East Hampton
Gardiner, John L., Bridgehampton	Overton, Frank, Patchogue

Peterson, Frank D., Cutchogue	Stillwell, Cleveland S., Sag Harbor
Preston, Edward F., Amityville	Swan, Robert, Sag Harbor
Preston, William S., Patchogue	Swezy, Gilbert H., Yaphank
Roberts, C. A., Mastic	Swords, G. B., Huntington
Robinson, George A., Sayville	Talmage, Thomas G., Bay Shore
Rogers, Benjamin F., East Port	Taylor, J. Richard, Sag Harbor
Rogers, James H., Sag Harbor	Terry, Arthur H., Patchogue
Rogers, W. H., Centre Moriches	Thayer, Foster, Riverhead
Ross, William H., Brentwood	Trice, D. M., King's Park
Rowe, John T. W., Central Islip	Walker, Jerome, Echo
Savage, Frederick A., Cutchogue	Warner, David S., Centre Moriches
Selling, L. M., King's Park	Wells, Charles E., Sag Harbor
Skidmore, Melville S., East Moriches	Wild, J. Zimmerman, Bayshore
Skinner, Barton D., Greenport	Wilsey, Orville J., Amityville
Squire, James A., Stony Brook	Young, Howard H., Riverhead
Sterling, George A., Southampton	

SULLIVAN COUNTY.

Appley, William W., Cochection	Lathrop, George H., Livingston Manor
Beakes, George M., Bloomingburg	McWilliams, Fred. A., Monticello
Bennett, Thomas W., Jeffersonville	Miller, John A., Roscoe
Bowen, J. H., Rockland	Munson, John A., Woodbourne
Bull, George R., Bloomingburg	Murphy, W. W., Liberty
Canthers, James, Monticello	Paine, Ridley C., Bethel
Crocker, Edwin, Narrowsburg	Payne, Charles S., Liberty
Curtelle, J. F., Mountaindale	Perry, George F., Woodbourne
De Kay, Richard A., Livingston Manor	Rice, George F., Jeffersonville
De Kay, William H., Hurleyville	Sherwood, William F., Liberty
Hoar, William H. H., Grahamsville	Sloan, Robert H., Grahamsville
Ives, Hiram M., Parkville	Steele, Wellington G., Mongaup Valley
Johnson, N. B., Barryville	Tuttle, Robert C., Rockland
Kemp, Simon A., Callicoon	Webster, William S., Liberty
Kilbourne, A. W., Liberty	Whitcome, J. L. C., Liberty

TIOGA COUNTY.

Allen, James, Richford	Burr, William J., Newark Valley
Anderson, Daniel S., Owego	Cady, George M., Nichols
Ayer, William L., Owego	Chichester, C. W., Weltonville
Barrett, James M., Owego	Davis, George W., Spencer
Beach, George W., Apalachin	Dixon, John C., Candor
Beck, Edward S., Owego	

Drummond, Marcus A., Spencer	Lewis, Isaac W., Apalachin
Eastman, R. D., Berkshire	Norris, John N., Spencer
Everett, W. C., Nichols	Pearsall, A. Thurston, Owego
Griswold, Charles F., Barton	Pease, Edward E., Nichols
Harnden, D. D., Waverly	Post, Albert W., Tioga Centre
Harnden, Rufus S., Waverly	Rodgers, C. R., Newark Valley
Harris, Algernon J., Candor	St. Clair, R. Wallace, Candor
Heaton, Carlton R., Owego	Stiles, Charles L., Owego
Hollenbeck, Charles E., Halsey Valley	Tanner, J. H., Spencer
Johnson, William E., Waverly	Tucker, John T., Waverly
Knapp, Hiram L., Newark Val- ley	Vosburg, C. P., Halsey Valley
Lewis, George B., Owego	Vreeland, Isaac S., Waverly
	Washburn, Thomas, Spencer

TOMPKINS COUNTY.

Baker, Eugene, Ithaca	Goodyear, Miles D., Groton
Beach, Judson, Etna	Jennings, Frank S., Dryden
Beers, John E., Danby	Kerst, F. A., Trumansburg
Biggs, Chauncey P., Ithaca	Kyle, Edmond O., Ithaca
Boyce, Charles A., McLean	Lockerby, W. H., Ithaca
Brader, W. B., Ithaca	Martine, Angeline, Dryden
Briggs, Mary L., Dryden	Meany, Edward, Ithaca
Brown, J. Watson, Ithaca	Montgomery, John J., Dryden
Chapman, Newton D., Ludlow- ville	Morgan, Edward J., Ithaca
Chase, Abram, Jacksonville	Nivison, S. S., Dryden
Christopher, W. B., Speedsville	Osterhout, Edgar R., Newfield
Cook, C. C., Newfield	Peck, Solomon H., Ithaca
Dudley, George F., Newfield	Robinson, Burzilla L., McLean
Fahey, James P., Ithaca	Townley, Marion A., Ithaca
Fitch, William, Dryden	Washburn, Frank L., Ludlow- ville
Flickinger, John, Trumans- burg	Wilder, Burt G., Ithaca
Gallagher, W. C., Slaterville	Winslow, John, Ithaca

ULSTER COUNTY.

Baldwin, George S., Pine Hill	Carhart, Edward W., Milton
Basten, George C., Rondout	Chipman, E. D., Saugerties
Bevier, Benjamin R., Napanock	Connelly, Daniel, Kingston
Bloom, Burton B., Shokan	Chambers, Jacob, Kingston
Bowman, John M., Eddyville	Craft, Herman, Stone Ridge
Brink, Edmund, Saugerties	Crawford, Rufus, West Camp
Brower, Charles S., Phoenicia	Crispell, Charles W., Rondout
Bryant, James D., Kingston	Dawes, Spencer L., Saugerties
Buckley, John T., Kingston	Dawes, Thomas S., Saugerties
Buckley, Daniel, Kingston	Decker, John A., Ulster Park

De La Montayne, C., Port Ewen	Loughran, Elbert H., Kingston
DeWitt, Charles D., Quarryville	Loughran, Robert, Kingston
Dumond, John D. W., Kingston	Maben, Hamblin B., Kingston
Eastgate, John F. S., Ellenville	Mambert, A. H., Rondout
Freston, J., Milton	Millspaugh, Theodore, Wallkill
Fuller, Wilson P., Kerhonkson	Monroe, Nathan A., Stone Ridge
Gallagher, E. J., Kingston	Montgomery, Charles T., Glasco
Gates, A. C., West Hurley	Mosher, David, Marlborough
Gauss, Henry, Phoenicia	Munn, Charles A., Kingston
Gerow, Stephen W., New Paltz	Murphy, Robert M., Rondout
Gidney, William H., Milton	Myer, Jesse, Kingston
Gordon, John, West Park	Neal, Franklin B., Ellenville
Grant, H. S., Kerhonkson	Norwood, E. E., Kingston
Hadley, W. W., Stone Ridge	O'Bryan, B. A., Woodstock
Hanker, George F., Ellenville	Palmer, Albert H., Marlborough
Hasbrouck, C. V., Rosendale	Palmer, Elton J., New Paltz
Hasbrouck, J., Port Ewen	Preston, J. L., Kingston
Hasbrouck, Walter D., Rondout	Sahler, Charles O., Kingston
Hayden, Patrick, Rosendale	Schoonmaker, S., Pine Hill
Hornbeck, P. D. B., Wawarsing	Snow, William B., Kingston
Hornbeck, J. E. D., Kerhonkson	Stafford, Patrick E., Saugerties
Hawland, Hiram, Plattekill	Stephens, Myron E., Gardner
Hühne, Augustus, Rondout	Stern, Alexander A., Rondout
Hühne, Frederick, Rondout	Thompson, R. R., Kingston
James, Charles P., Ellenville	Van Gaasbeck, George H., Shokan
Keator, Harvey C., Rosendale	Vedder, John, Saugerties
Keator, Thomas O., Accord	Van Hoevenburgh, Henry, Kingston
Keefe, Christopher F., Rondout	Vrooman, Alfred S., High Falls
Kemble, Warren, Saugerties	Wade, J. S., Kingston
Kennedy, David, Rondout	Ward, John J., Ellenville
Krom, James, New Paltz	Wolf, J., Rondout
La Moree, George S., Highland	
Lent, Charles H., Ellenville	
Little, W. E. E., Creek Locks	

WARREN COUNTY.

Aldrich, Charles F., Luzerne	Charette, L., Warrensburg
Aldrich, Fred F., Chestertown	Eddy, R. Jerome, Glens Falls
Aldrich, Gilbert H., Stony Creek	Farley, Charles, Sandy Hill
Aldrich, William D., Warrensburg	Fielding, F. G., Glens Falls
Aldrich, William W., Weavertown	Fitz Gerald, David J., Glens Falls
Bibby, Elias, Glens Falls	Follett, Ashley C., Glens Falls
Burneson, J. B., Luzerne	Foster, Charles A., Glens Falls
Carpenter, Charles H., Glens Falls	Fuller, James L., North Creek
	Gill, Miles C., Pottersville
	Hall, Dudley M., Glens Falls

Henning, Thomas I., Glens Falls	Montgomery, John J., Luzerne
Hogan, Richard J., Glens Falls	Phelps, Albert H., Glens Falls
Holliday, Hamilton, Luzerne	Bobbins, Charles, Bolton
Howard, D. B., Warrensburg	Rochon, Charles A., Glens Falls
Howard, E. W., Warrensburg	Stafford, Erwin L., Chestertown
Hunt, William J., Glens Falls	Stevens, F. H., Lake George
Loggins, Cassius J., Weaverton	Streeter, Buel G., Glens Falls
McMurray, George H., Glens Falls	Streeter, Fred. B., Glens Falls
Mallory, A., Chestertown	Thompson, Semon, Jr., Glens Falls
Martine, Godfrey R., Glens Falls	

WASHINGTON COUNTY.

Banker, Silas J., Fort Edward	Maynard, William B., Salem
Beattie, Franklin T., Shushan	Melick, William B., Fort Edward
Beers, —, Hartford	Millington, John, East Greenwich
Braymer, F. H., Hebron	Munroe, Isaac T., Granville
Bromley, Levans A., Granville	Murray, George B., Greenwich
Carpenter, Frank H., West Rupert	Myers, Adam Y., Buskirk's Bridge
Cipperly, John, Middle Falls	Paul, George E., Middle Granville
Dorrall, Alphonzo C., Whitehall	Pierce, D. T., Argyle
Emerson, Joseph, Whitehall	Rich, Jacob A., Greenwich
Finch, Sarah J., Fort Ann	Root, Henry, Whitehall
Gibbs, Theron Z., Fort Ann	Sill, John C., Argyle
Gray, Henry, Greenwich	Smith, Dennis M., Cambridge
Guinan, J. S., Whitehall	Stillman, George M., Argyle
Hall, Frank M., South Hartford	Stoddard, Robert O., Granville
Higgins, Daniel E., Whitehall	Tenney, William A., Granville
Holcomb, B. R., Whitehall	Tupper, A. W., North Granville
Irwin, Samuel B., West Hebron	Van Denbergh, Marvin, Fort Edward
Jones, J., Middle Granville	Wallace, Theodore C., Cambridge
Joslin, Edward, Whitehall	Ward, T. L., Cambridge
Lambert, Charles E., Salem	Whitcomb, George H., Greenwich
Lambert, John, Salem	Wilson, Ross, Sandy Hill
Lee, Ira J., Granville	Young, Alfred M., Salem
Long, Alfred J., Whitehall	
McKenzie, David C., Middle Granville	
Madison, William B., West Hebron	
Maguire, James H., Salem	

WAYNE COUNTY.

Arnold, J. Newton, Clyde	Barton, Frank, Clyde
Atwood, John W., Marion	Beardsley, David S., Pultneyville
Barrett, George D., Clyde	

Beninghoff, Milton R., Clyde	Negus, Merritt W. T., South So-
Bradshaw, John E., Rose	dus
Brandt, John S., Ontario Centre	Nutton, Wilbur F., Newark
Brandt, John W., Ontario Centre	Ostrom, Henry H., Alton
Briggs, J. D., Williamson	Parslow, Edmund S., Macedon
Brownell, Mary A., Newark	Pasco, Ferdinand M., Red Creek
Burr, H. N., Walworth	Putnam, James W., Lyons
Campbell, Joseph S., Ontario	Robertson, Jason H., Wolcott
Campbell, Moses W., Wolcott	Robinson, John W., Lyons
Carmer, Myron E., Lyons	Seaman, H. F., Alton
Carr, Robert S., Pultneyville	Sheldon, Andrew F., Lyons
Chase, Herman L., Palmyra	Smith, Earll W., Savannah
Colvin, Darwin, Clyde	Smith, Jarvis E., Clyde
Coppernoll, William J., South	Smith, Lucius H., Palmyra
Butler	Sprague, John L., Williamson
Crandall, L. A., Palmyra	Sprague, L. S., Williamson
Draper, E. H., Wolcott	Thirkell, William G., Sodus
Fish, Timothy S., Wolcott	Towlerton, Charles H., Lyons
Gilbert, John P., Lyons	Turner, Jennie M., Lyons
Hallett, Thomas H., Rose	Veeder, Major A., Lyons
Hennessy, William J., Palmyra	Watkins, Ralph N., Wolcott
Horton, David B., Red Creek	Williams, Elmer E., Clyde
Kelly, Charles H., Arcadia	Williams, Marcus J., Rose
Landon, Newell E., Newark	Wilson, Frank L., Sodus Point
Moore, Crain A., Lyons	York, George D., Huron
Myers, John F., Sodus	Young, Adelbert A., Newark

WESTCHESTER COUNTY.

Angur, Frank A., Mt. Kisco	Byington, Charles P., Croton
Balch, Galusha B., Yonkers	Landing
Banker, Garret N., Yonkers	Campbell, Archibald M., Mt.
Banning, Archibald T., Mt. Ver-	Vernon
non	Carhart, William M., Peekskill
Bassett, Frederick E., Rye	Carlisle, Stuart B., Mt. Vernon
Bates, Elizabeth H., Port Ches-	Carpenter, Walton J., Katonah
ter	Carter, Theo. R., Mt. Vernon
Bell, William A., Yonkers	Casselman, D. L., Purdy's Sta-
Bemner, Samuel K., Mt. Vernon	tion
Benedict, A. C., Yonkers	Chapman, Charles F., Mt. Kisco
Bennett, James C., Yonkers	Chapman, James F., Katonah
Bentine, Louis C., Mt. Vernon	Choate, George C. S., Pleasant-
Bowden, James W., Yonkers	ville
Brown, Edward V., North Tar-	Churchill, John H., Pawling
rytown	Clark, George B., Armonk
Brown, H. Beatie, Yonkers	Clarke, Edward M., Mamaro-
Browne, Valentine, Yonkers	neck
Brush, Edward F., Mt. Vernon	Clement, Charles L., Yonkers
Burnell, John J., Armonk	Collard, Philander, Sing Sing

- Colton, Ellsworth E., Yonkers
 Coans, N. S., Yonkers
 Corde, David T., Mt. Vernon
 Corey, David M., Rye
 Coutant, R. B., Tarrytown
 Crump, A. H., Jerome
 Curry, James H., Shrub Oak
 Curtis, Newton F., White Plains
 Dalrymple, F. W., New Rochelle
 De Hart, Henry G. V., White Plains
 Deming, W. C., Westchester
 Diller, William E., Westchester
 Dinegar, Robert A., Mt. Vernon
 Droogan, Joseph W., Westchester
 Duffy, Edward F., Yonkers
 Dunham, Carroll, Irvington
 Eddy, R. Condit, New Rochelle
 Fleming, Walter S., Mt. Vernon
 Freeland, Nicholas H., Tarrytown
 Fulton, John B., Irvington
 Furman, John H., Tarrytown
 Gibson, James T., Yonkers
 Glover, Fred. R., Mt. Vernon
 Goodwin, Thomas F., Mt. Vernon
 Grainger, William D., Bronxville
 Greene, William F., Mt. Vernon
 Griffin, Daniel M., Pleasantville
 Harrington, Edward I., Yonkers
 Hart, Hickson F., Shrub Oak
 Helm, William H., Sing Sing
 Hermance, Edgar M., Yonkers
 Heyer, Harold H., Peekskill
 Hitchcock, Purdy L., Croton Falls
 Hoston, Stephen F., Peekskill
 Howe, Robert T., Mt. Vernon
 Hughes, Michael E., White Plains
 Huntington, Henry K., New Rochelle
 Irvine, Robert T., Sing Sing
 Jamal, N. K., Yonkers
 Jennison, John S., Yonkers
 Jeschinsky, Louis, Mt. Vernon
 Johns, David, Yonkers
 Jones, Le Baron W., Pleasantville
 Judson, Champion H., Dobbs Ferry
 Kimball, Clarence E., Mt. Vernon
 Knapp, John A., Mt. Vernon
 Knight, Charles C., Peekskill
 Lewin, Jacob J., Port Chester
 Lewis, Z. Edwards, New Rochelle
 Linson, John J., Tarrytown
 Littlewood, Frank B., New Rochelle
 Loewenstein, David C., New Rochelle
 Lyon, E. De Motte, Peekskill
 McCrossen, Thomas J., City Island
 McDermott, William J., Westchester
 McNichol, B. W., Westchester
 Magness, George H., White Plains
 Mason, Charles, Peekskill
 Matthews, Edward F., Port Chester
 Mead, C. S., Port Chester
 Merrill, Oscar H., Mt. Vernon
 Merriam, Francis S., Mt. Vernon
 Miles, Charles A., Yonkers
 Miner, W. A., Sing Sing
 Mixsell, Aaron J., Rye
 Moffatt, Henry, Yonkers
 Morrell, Everts M., Yonkers
 Myers, S. Oscar, Mt. Vernon
 Neilson, William H., New Rochelle
 Newell, Edward S., Mt. Vernon
 Oakes, Charles W., Williamsbridge
 O'Brien, Patrick W., Peekskill
 Osterheld, Carl, Dobbs Ferry
 Parsons, Ralph L.
 Parsons, Ralph W., Sing Sing
 Patch, Henry E., Chappaqua

Patterson, J. D., Mt. Vernon	Smith, H. Eugene, Mt. Vernon
Pearson, John C., Westchester	Smith, John W., Tuckahoe
Pinckney, Thomas D., Williams- bridge	Snowden, Alexander O., Peeksk- kill
Porter, Emerson B., Purdy's Station	Soper, Franklin, Yonkers
Porteous, J. Lindsay, Yonkers	Stafford, Oscar J., Port Chester
Purdy, Sarah Ann, Tarrytown	Stowe, William H., Cross River
Raymond, C. M., New Rochelle	Swift, Samuel, Yonkers
Reeves, Gabriel P., Yonkers	Tefft, Edwin B., New Rochelle
Rich, Charles, Cornell	Tilden, John N., Peekskill
Root, Louis, Tarrytown	Todd, John C., Tarrytown
Sands, Ben Jerome, Port Chester	Todd, William H., Dobbs Ferry
Sands, J. Morton, Port Chester	Travis, Elmer A., Mt. Vernon
Schmidt, Ernest H., White Plains	Triffin, D. M., Pleasantville
Schopen, Emil, Yonkers	Tupper, B. R., Mt. Vernon
Seabury, John H., Yonkers	Tyler, Nathan P., New Rochelle
Sharkey, T. F., Mt. Vernon	Warren, Nathan A., Yonkers
Sheehan, Edward F., Sing Sing	Washburn, Charles S., Pelham Manor
Sherman, William H., Yonkers	Weiss, George C., Mt. Vernon
Shipman, Frank W., Mt. Vernon	Wells, William L., New Rochelle
Shoelderfer, Edmund, Yonkers	White, W. Storm, Port Chester
Slawson, J. Van Namee, Mt. Kisco	Williamson, Edward A., West- chester
Sleight, Elizabeth C., Mt. Vernon	Wolff, Charles F., Rye
Small, John W., New Rochelle	Wygant, Julia S., Peekskill

WYOMING COUNTY.

Barross, Franklin R., Attica	Martin, William N., Cowlesville
Belknap, E. B., Wyoming	Miller, Rogers W., Castile
Blackmore, George M., Pike	Miller, Samuel S., Java
Bliss, Frank E., Warsaw	Palmer, George F., Warsaw
Boddy, William M., North Java	Peck, Lucius, Arcade
Byrnes, Daniel, Java Centre	Peddle, G. H., Wethersfield
Childs, Edward M., Gainesville	Rae, Robert, Portageville
Dutton, Frank A., Gainesville	Randall, J. O., Silver Springs
Ellenwood, A. G., Attica	Rudgers, D. W., Perry
Ellenwood, F. F., Attica	Seeley, C. R., Attica
Fisher, John C., Warsaw	Skiff, George S., Gainesville
Fromholder, Ferdinand, Stry- kersville	Slade, Mary, Castile
Green, Cordelia A., Castile	Smith, Caesar, Pike
Griggs, C. E., Strykersville	Smith, S. Chester, Castile
Harding, Arthur B., Castile	Spencer, Horatio, Pike
Harding, John, Perry	Stage, L. E., Bliss
Hulett, Giles S., Arcade	Stanton, Wm., Varysburg
Kennedy, Samuel S., Varysburg	Straight, A. B., Perry
Lusk, Zera J., Warsaw	Wilson, M. Jean, Warsaw
Martin, Marion E., Bennington	Woodworth, Eli D., Eagle Vil- lage

YATES COUNTY.

Babcock, Marquis C., Branch- port	Millspaugh, Louis C., Keuka College
Bessimer, Arthur, Dundee	Newman, Omer E., Potter Centre
Brundage, George W., West Dresden	Oliver, William, Penn Yan
Bryant, N. S., Rushville	Oliver, William A., Penn Yan
Doubleday, Charles, Penn Yan	Otis, Ashbel R., Dundee
Ellison, Albert, Benton Cen- tre	Phillips, Luden M., Penn Yan
Carvey, Cyrus C., Dundee	Scherer, E. M., Penn Yan
Havens, Byron B., Penn Yan	Skinner, W. U., Rushville
Lott, Schuyler, Bellona	Sloan, Nelson A., Dresden
McGovern, Michael H., Penn Yan	Stuart, E. V., Italy Hill
Maloney, John M., Dundee	Tuthill, Harry, Penn Yan
	Van Dyke, Charles M., Himrods
	Waddelle, James M., Penn Yan
	Wilkin, Jay H., Rushville

PHYSICIANS OF THE STATE OF NEW JERSEY.

ATLANTIC COUNTY.

(Where no town is mentioned Atlantic City is to be understood.)

Armstrong, Leon H., 1723 Atlantic av	Pitney, J. K., Absecom
Bennett, Francis, 103 S. Kentucky av	Pollard, William M., 25 South Carolina av
Boyson, Theophilus H., Egg Harbor City	Powell, William M., 16 S. Indiana av
Chew, Elisha C., 1303 Pacific av	Reed, Boardman, Pacific and North Carolina avs
Crowell, Godfrey M., Hammon- ton	Reed, Ella, Pacific and North Carolina avs
Cuskaden, A. D., Michigan and Atlantic avs	Reed, Eugene L., Virginia and Pacific avs
De Mill, Sherman, Oceanville	Reed, Thomas K., 22 N. Pennsylvania av
Edwards, Joseph F., Illinois and Pacific avs	Reiley, Edward A., 20 S. Tennessee av
Edmunds, Samuel C., Linwood	Roop, Charles E., 1302 Pacific avenue
Elmer, Ulric, Egg Harbor City	Somers, Job B., Linwood
Fletcher, George H., 1910 Arctic av	Sooy, R. M., Pleasantville
Gehring, G. P., Bakersville	Souder, Lewis R., 1910 Pacific avenue
Hodges, William M., Hammon- ton	Steelman, Philip, May's Land- ing
Ingram, Nelson, 1408 Atlantic avenue	Stewart, W. Blair, Pacific and North Carolina avs
James, Henry C., Mays Landing	Stille, Samuel, 1526 Atlantic av
Joy, J. Addison, 35 S. Illinois avenue	Thompson, Jesse B., 21 S. Michigan av
Kaemmerer, Julius, 104 N. Virginia av	Ulmer, Charles E., S. Pennsylvania av
Madden, Edmund H., Absecom	Wales, Wesley R., May's Land- ing
Marvel, Philip, 1616 Pacific av	Waters, Talcott P., Absecom
North, Edward, Hammonton	Williams, E. P., Pacific and Pennsylvania avs
North, James, 29 S. Tennessee avenue	Wright, Willard R., 1001 Atlantic av
North, Joseph H., Jr., Pleasantville	
Pennington, Byron C., 1212 Pacific av	

BERGEN COUNTY.

Ackerman, William P., Hackensack	Lansing, J. B. W., Tenafly
Armstrong, Samuel E., Rutherford	McFadden, George H., Hackensack
Ayres, Melancthon S., Fairview	Moak, Sheldon R., Garfield
Badeau, Charles W., Allendale	Neer, Henry C., Park Ridge
Banks, Hardy M., Englewood	Parsells, Lewis B., Closter
Brooks, C. D., East Rutherford	Proctor, James W., Englewood
Brown, George E., Hackensack	St. John, David B., Hackensack
Conrad, E. K., Hackensack	Simpson, Julius M., Schraalenburg
Calhoun, Charles, Rutherford	Terry, J. Wadsworth, Englewood
Currie, Daniel A., Englewood	Trautman, William E., Lyndhurst
Davenport, George S., Garfield	Vandewater, Albertus L., Hackensack
De Mund, John T., Ridgewood	Vroom, William L., Ridgewood
De Yoe, Charles P., Ramseys	Wells, John A., Englewood
Elsing, H. C., Ridgely Park	White, Frank H., Hackensack
Hüger, Joseph, Fort Lee	White, H. D., Rutherford
Haring, John J., Tenafly	Whitehead, Ira C., Hackensack
Hutchinson, M. T., Englewood	Williams, Anna W., Hackensack
Jehl, Eugene, Woodcliffe	Zabriskie, Samuel J., Westwood
Knapp, L. C., Hackensack	
Lambertson, George V., Lyndhurst	

BURLINGTON COUNTY.

Adams, Ellsworth S., Beverly	Janney, Joshua D., Cinnaminson
Baird, David, Jr., Florence	Kille, Chalkley J., Moorestown
Baker, Charles A., Florence	Lansing, Edward S., Burlington
Barrington, Richard C., Mt. Holly	Lippincott, Thomas S., Riverside
Brown, Richard E., Mt. Holly	MacFarland, Burr W., Bordentown
Brown, John C., Vincentown	Maines, Elias D., Sykesville
Calver, Laura A., Columbus	Marcy, Alexander J., Riverton
Carey, John E., Lower Bank	Martin, William L., Rancocas
Cassidy, John B., Burlington	Melcher, William P., Mt. Holly
Chamberlain, William, Mt. Holly	Moke, James A., Crosswicks
Dey, Charles L., Crosswicks	Parry, William C., Hainesport
Garrabrant, Clarence, New Gretna	Parsons, Richard H., Mt. Holly
Gauntt, F. Allen, Burlington	Patterson, Austin H., George-town
Gilbert, James S., Bordentown	Price, Theophilus T., Tuckerton
Haines, Alfred C., Columbus	Pugh, John H., Burlington
Hall, Walter E., Burlington	Reeves, M. Williamson, Tuckerton
Hewlings, Isaac W., Moorestown	Shaw, Amos, Jacobstown
Hollingshead, Enoch, Pemberton	
Janney, Frances S., Riverton	

Shippo, William H., Bordentown	Taylor, A. W., Beverly
Small, Alexander H., Riverside	Van Mater, Daniel G., Columbus
Stokes, Joseph, Moorestown	Van Rensselaer, Ledyard, Burlington
Stokes, N. Newlin, Moorestown	Woolston, Elijah B., Marlton
Stroud, Frank G., Moorestown	Young, Irene D., Bordentown
Stroud, P. Vanzuren, Marlton	

CAPE MAY COUNTY.

Abbott, Benjamin T., Tuckahoe	Mecray, James Perry, Cape May City
Hand, Anna M., Cape May City	Physick, Emlyn, Cape May City
Lake, Wilson A., Green Creek	Prior, James E., Ocean City
Leach, Alonzo L., May Cape City	Slaughter, James M., Rio Grande
Leaming, Walter S., Cape May City	Swain, Humphrey, Goshen
Marcy, Virgil M. D., Cape May City	Urquhart, David C., South Sea-ville
Marshall, Joseph C., Tuckahoe	Urquhart, George W., Sea Island City
Marshall, Randolph, Tuckahoe	Waggoner, John S., Ocean City
Mecray, James, Cape May City	Way, Eugene, Dennisville
	Way, Palmer, Ocean View

CUMBERLAND COUNTY.

Adams, Orange H., Vineland	Halsey, John S., Vineland
Applegate, John C., Bridgeton	Harris, George A., Bridgeton
Bacon, Stetson L., Port Norris	Hill, Charles T., Dividing Creek
Bateman, Ephraim, Cedarville	Hohnes, Ephraim, Greenwich
Bateman, Frank M., Cedarville	Judson, Andrew R., Newport
Bidwell, Edwin C., Vineland	Maily, Hamilton, Bridgeton
Brewer, Charles, Vineland	Massinger, C. J., Millville
Burnett, J. P., Vineland	Moore, John H., Bridgeton
Butcher, George E., Dividing Creek	Neal, Charles B., Millville
Butcher, Joseph, Heislerville	Newell, William L., Millville
Butcher, Samuel, Mauricetown	Oliver, David H., Bridgeton
Conwell, Joseph A., Vineland	Paulin, George M., Shiloh
Cornwell, Alfred, Bridgeton	Phillips, Charles E., Deerfield Street
Dare, J. Rulon, Deerfield Street	Platt, Lucian T., Vineland
Davis, Theodore G., Bridgeton	Putnam, Joseph H., Bridgeton
Day, G. E., Millville	Sawyer, Waldo F., Vineland
Day, S. T., Port Norris	Sharp, Ezra B., Roadstown
Dunlap, Mary J., Vineland	Sheppard, Joseph, Bridgeton
Elmer, Henry W., Bridgeton	Smith, Thomas J., Bridgeton
Elmer, Matthew K., Bridgeton	Smith, William H. C., Millville
Fitzedward, S., Roadstown	Snyder, Sharp M., Greenwich
Glanden, Walter P., Cedarville	Stiles, Ellsmore, Bridgeton

Streets, David R., Bridgeton
 Taylor, William, Vineland
 Thompson, John R. C., Bridge-
 ton
 Tomlinson, Joseph, Bridgeton
 Wade, John W., Millville
 Wheaton, Joseph C., Millville

Whittaker, Jonathan S., Millville
 Wiley, Charles R., Vineland
 Willetts, J. Howard, Port Eliz-
 abeth
 Wilson, Charles W., Vineland
 Wilson, Stacy M., Bridgeton

CAMDEN COUNTY.

(Where no town is mentioned Camden is to be understood.)

Ames, Amy, 7th & Market
 Baer, Joseph S., 3d & Washing-
 ton
 Bailey, Wilson G., 708 S. 5th
 Bartine, David H., Merchantville
 Beale, Philip W., 842 Federal
 Benjamin, Dowling, 215 Cooper
 Bennett, John K., Gloucester
 Bicker, Francis J., 1701 Fillmore
 Blake, Duncan W., Gloucester
 Bonwill, Howard G., 921 S. 5th
 Branin, Henry E., Blackwood
 Bray, Walter S., 902 N. 2d
 Braymer, Orange W., 625 West
 Buskey, S. G., 7th & Pine
 Casperson, Robert, 111 N. 3d
 Cohen, W. A., 1123 Kaighn av
 Collins, William T., 451 Kaighn
 avenue
 Congshore, J. B., 100 Cooper
 Christine, William, 502 S. 3d
 Davis, John B., Dudley
 Davis, Nehemiah, 845 Broadway
 Davis, William A., 300 Cooper
 De Grofft, Eugene E., Camden
 Donges, Clarence B., 308 S. 5th
 Donges, John W., 525 Broadway
 Doron, John G., 207 N. 6th
 Fithian, Joel W., 5th & Clinton
 Frick, J. Howard, 559 State
 Glover, Lawrence, Haddonfield
 Godfrey, E. L. B., 400 Linden
 Grier, C. Russell, 815 S. 4th
 Griffith, John D., Camden
 Gross, Onan B., 700 Market
 Gunter, Guilford H., 431 Market

Haines, Rowland I., 300 Kaighn
 avenue
 Haley, John J., Gloucester
 Henry, George W., 713 Broadway
 Hirst, Levi B., 592 Federal
 Hoell, Conrad G., 204 Federal
 Horning, Frank L., 615 Market
 Huff, Joseph E., Blackwood
 Ireland, William H., 330 Cooper
 Iszard, William Howard, 6th &
 Penn
 Jarrett, Harry, 300 Kaighn av
 Jennings, Charles H., Merchant-
 ville
 Jennings, William B., Haddon-
 field
 Jones, William S., 201 Broadway
 Kain, William W., 4th & Pine
 Kelchner, William I., 904 Cooper
 Kensinger, William H., Cramer
 Hill
 Kirk, Grant E., 1801 Broadway
 Leavitt, John F., Camden
 Le Fevre, Adrinette, Blackwood
 Lewis, Benjamin S., 440 Broad-
 way
 Lippincott, A. H., 5th & Benson
 Long, William S., Haddonfield
 McAllister, Alexander, 582 Fed-
 eral
 Marcy, Alexander, Camden
 Marcy, Fred. W., 332 Penn
 Marcy, John W., Merchantville
 Mecray, Alexander M., 327 Cooper
 Mecray, Paul, 4th & Penn
 Miller, W. E., 8th & Mt. Vernon

Mines, Markus K., 713 S. 3d	Shafer, William, 4th & Berkley
Nicholson, James L., 314 S. 4th	Sherk, H. Huber, Cramer's Hill
Osmun, Milton M., 5th & Pine	Shivers, Charles H., Haddon-
Palm, Howard F., 614 N. 2d	field
Phelan, Edward, 623 Market	Smith, Henry A. M., Gloucester
Powell, William R., 808 Market	Stanton, James G., 851 S. 5th
Pratt, William H., 114 W. 6th	Stevenson, John R., Haddon-
Presley, Sophia, 405 Cooper	field
Ranghley, William C., Berlin	Stock, Jacob F., 215 S. 5th
Reese, Leo G., Cramer's Hill	Stout, Daniel M., Berlin
Richie, Robert W., 403 Kaighn	Strock, Daniel, 818 Federal
avenue	Taylor, H. Genet, 305 Cooper
Ridge, James M., 306 Mickle	Tomlinson, Edwin, Gloucester
Robinson, George T., 518 Linden	West, Maximilian, 722 Market
Rowand, Thomas G., 714 Berkley	Wescott, William A., Berlin
Schellinger, Clarence, Mount	White, J. Orlando, 329 Cooper
Ephraim	Wills, Joseph H., 102 Cooper
Schellinger, Edward A. Y., 429	Wingender, Wendelle P., 800
Cooper	Linden

ESSEX COUNTY.

(Where no town is mentioned Newark is to be understood.)

Arnold, William B., Orange	Bradshaw, John H., Orange
Ayres, H. Messenger, Upper	Brann, Rudolph, 80 Bowery
Montclair	Brien, William, Orange Valley
Ayres, Morgan W., Upper Mont-	Brown, James S., Montclair
clair	Brumley, John D., 15 Roseville
Babbitt, George E., 12 Colum-	avenue
bia	Bruyere, Walter R., 299 Belle-
Bailey, Charles H., Bloomfield	ville av
Baker, Frank E., Orange	Burnett, James B., 16 Chestnut
Baldwin, Aaron K., 291 Plane	Burns, E. L., 269 Broad
Baldwin, Winfred E., 445	Burrage, Robert L., 47 Walnut
Orange	Buttner, Carl, Orange
Bayles, George, Orange	Buttolph, H. C., Short Hills
Becker, F. W., 130 Belmont av	Campbell, Wellington, Millburn
Beckwith, Seth R., East Orange	Campbell, Wellington, Jr.,
Bell, Wilson F., 136 Clinton av	Short Hills
Bennett, Charles D., 167 Clinton	Carroll, William E., 481 Broad
Blakelock, Ralph, East Orange	Case, Levi W., Montclair
Bleye, Herman C., 118 Union	Chandler, William J., South
Bolton, James R., 425 S. Orange	Orange
avenue	Chapman, William R., 57 Belle-
Bolton, Robert, 425 S. Orange	ville av
avenue	Christian, M. Osborne, Irvington
Bradin, E. De Lancy, 233 Belle-	Clark, Augustus M., Belleville
ville av	Clark, James H., 12 Walnut

- Coit, Henry L., 63 New
 Coles, J. Ackerman, 222 Market
 Collins, James W., 159½ Polk
 Corwin, Theodore W., 119 Belleville av
 Courtright, Everett P., 109 Central av
 Crane, H. Bedel, 147 Summer av
 Crane, Matthias S., 109 Bloomfield av
 Cummins, James H., Clinton av
 Davis, William H. K., East Orange
 De Long, Arthur, 1105 Broad
 Dennis, John, 287 Belleville av
 Dieffenbach, Richard G. P., 222 S. Orange av
 Dill, Daniel M., 541 Orange
 Disbrow, William S., 126 Orchard
 Dolphin, Michael, 19 S. 3d
 Dougherty, Arthur C., 12 Warren
 Duffy, Charles J., 220 Bank
 Duncker, Frederick W., 28 Fair
 Durrie, William A., East Orange
 Duryee, John L., 436 High
 Eagleton, Wells R., 123 Orange
 Eccles, William J., 373½ Warren
 Eddy, Charles, Bloomfield
 Edwards, David J., 315 S. Orange
 Edwards, Emma W., 11 Washington
 Edwards, Thomas P., 311 S. Orange
 Egge, Julius K., 67 W. Kinney
 Elliott, Daniel, 40 New
 Elliott, James, 38½ New
 English, David E., Millburn
 English, James R., Irvington
 English, Thomas Dunn, 57 State
 Ferrer, Paul T., 182 Clinton av
 Fewsmith, Joseph, 47 Central av
 Fitch, Thomas S. P., Orange
 Francis, Richard P., Montclair
 Freeman, R. D., Orange Valley
 Freston, Joseph, 627 Broad
 Frey, Albert, 317 S. Orange av
 Gage, Ruel S., 17 Gould av
 Galuba, Hilmar J., New York av
 Garrett, Milton D., E. Orange
 Gerbert, Herman P., Orange
 Gillin, Robert F., 118 Mulberry
 Glatzmayer, William, 234 Mulberry
 Goldberg, Leo G., 97 Mercer
 Graves, William B., East Orange
 Gray, Richardson, East Orange
 Gray, Thomas N., East Orange
 Gray, William K., East Orange
 Guenther, Emil E., 159 W. Kinney
 Guilford, Howard, 627 Broad
 Hager, John F., 88 Ferry
 Hagen, Charles W., 224 S. Orange av
 Hahn, Albert J., 81 Clinton av
 Haines, Eleanor, 934 Broad
 Hallett, Fredrich S., Elizabethtown
 Halsey, Levi W., Montclair
 Hamill, Edward H., 230 Roseville av
 Harrison, Charles W., 31 Halsey
 Harvey, Thomas W., Orange
 Haux, Hans, 393 Springfield av
 Hawkes, E. Zeh, 481 Broad
 Haydon, Joseph H., 448 High
 Hendry, Hugh C., 558 Broad
 Herold, Henry T., 86 Jefferson
 Herold, Herman C. H., 77 Congress
 Hewlett, Peter V. P., 181 Plane
 Hexamer, Frederick, 23 S. Orange av
 Hicks, William H., 425 S. Orange avenue
 Hinckley, Livingston S., 425 S. Orange av
 Hitchcock, William E., 55 Belleville av
 Hoffman, James A., 136 Spruce
 Holden, Edgar, 13 Central av
 Hollister, Louis E., 138 Clinton avenue

- Holmes, William H., Orange
 Hussey, Mary D., East Orange
 Iliff, Elias P., 189 Walnut
 Ill, Charles L., 132 Springfield av
 Ill, Edward J., 1002 Broad
 Johnson, J. Clarke, 1076 Broad
 Johnson, William M., 1 Richmond
 Jones, S. Wasson, 27 New
 Judson, W. A., 252 Clifton av
 Kent, George R., 39 Eighth av
 Kipp, Charles J., 534 Broad
 Kitchen, J. M. W., East Orange
 Knowles, Francis E., South Orange
 Kornemann, Henry A., 251 Springfield av
 Kraemer, Charles F., 105 Mulberry
 Krause, Henry G., 210 Banks Lane. Frank B., East Orange
 Lee, William H. C., 184 Orange
 Lehlbach, Charles, Jr., 24 Brientnall pl
 Lehlbach, Charles F. J., 225 Washington
 Lehmacher, Franz, 166 Springfield av
 Leppa, John J., 92 Mount Prospect
 Long, H. W., 151 Thirteenth av
 Love, John H. J., Montclair
 Loweree, Thomas W., 30 Hill
 Luther, Calista V., 29 Walnut
 Lyon, Ernest M., 27 Clark
 McCormick, Henry D., 155 Huntingdon
 McEwen, F., 56 Oriental
 McGee, William H., Belvidere
 McKenzie, W. H., 942 Broad
 Maghee, James M., Orange
 Mandeville, Charles D., 298 Mulberry
 Mandeville, Henry A., South Orange
 Martland, William H., 1132 Broad
 Marshall, Robert J., 98 Congress
 Martin, Peter W., 32 Mercer
 Matthews, Henry E., Orange
 Mercer, Archibald, 31 Washington
 Meyer, Franklin L., 108 Elm
 Miller, Emory A., 288 Plane
 Mills, Andrew M., 40 Warren
 Mitchell, J. W., Orange
 Mitchell, Winthrop D., East Orange
 Morris, Clement L., 82 Washington av
 Mulcahy, Dennis D., 205 Washington av
 Nadler, Frederick C., 33 Green
 Nager, Vincent, 23 Beacon
 Nash, Albert B., 610 Orange
 Neuman, Theodore, 241 Camden
 Newman, Emanuel D., 18 Warren
 Newton, Richard C., Montclair
 O'Gorman, George, 986 Broad
 Osborne, Charles H., 271 Mulberry
 Osborne, Joseph D., 1034 Mulberry
 Osum, L. Cook, 588 Broad
 Peck, Edward E., Caldwell
 Pennington, William, Irvington
 Peters, Alexander C., 304 Belleville av
 Phelan, Thomas F., Orange
 Phelps, Eliza B., East Orange
 Philhower, George B., Nutley
 Pierson, William, Orange
 Pizzisi, Oscar, 158 Springfield av
 Pulsford, Henry A., South Orange
 Rand, John M., 10 Green
 Randall, Charles H., 204 Washington av
 Rankin, William, Jr., 23 Cedar
 Read, Joshua W., 82 Park place
 Richardt, Herman T., 577 Warren
 Ricord, Philippe, 433 High
 Robertson, Samuel E., 205 Lafayette

- Robinson, Benjamin A., 265 Mulberry
- Robinson, Manning M., 167 Elm
- Robinson, William D., East Orange
- Roden, Hugh P., 333 Washington
- Roeber, William J., 24 Monmouth
- Rolerfort, George W., 224 Plane
- Roth, Oswald H., 295 Market
- Roth, Philip, Jr., 297 Market
- Runyon, Mefford, South Orange
- Sanger, John S., Orange
- Schoeffler, Ernest, 227 Washington
- Schureman, Albert J., 39 Columbia
- Schureman, Charles A., 24 Hill
- Schwartz, Emanuel, 492 High
- Sealy, Edward E., 369 Washington
- Seidler, W. F., 21 Ferry
- Seidmann, Marcus, 173 Spruce
- Shich, William F., 282 Broad
- Simmons, M. Herbert, Orange
- Skinner, Daniel M., Belleville
- Sleght, Bevier H. B., 31 Clinton avenue
- Smith, Anna L., Montclair
- Smith, Daniel W., 201 Walnut
- Smith, Edwin F., 9 Fulton
- Sommerhoff, Joseph F., 67 Springfield av
- Southard, Lott, 121 Union
- Stanwood, Robert G., 231 Orange
- Stemmermann, W. H., 34 Ferry
- Stevenson, George D., Newark City Hospital
- Stickler, J. W., 683 Broad
- Stockton, Frank O., 17 West Park
- Sutphen, Joseph S., 195 Orange
- Sutphen, Robert M., 5 Elm
- Sutphen, Theron Y., 999 Broad
- Swartsweller, Peter E., Belleville
- Sweeney, Daniel L., 61 S. 15th
- Tetrault, Francis J., Orange
- Thum, Frederick W., 149 Polk
- Titus, William, 487 Orange
- Towle, Henry A., 14 Bridge
- Trevisanello, Charles, 19 Market
- Twinck, S. A., 159 Summer av
- Underwood, Charles F., Mt. Prospect av
- Vail, M. H. Cash, Vailsburg
- Van Buskirk, Roswell, 10 Academy
- Van Duyn, Stephen W., 299 Bank
- Van Giessen, William H., Bloomfield
- Van Riper, Abram H., Nutley
- Van Wagenen, George A., 101 N. 6th
- Von Frankendorff, Henry, 403 S. 7th
- Wade, Joseph L., Irvington
- Wait, George N., 132 Wickliffe
- Wallace, David L., 192 Clinton avenue
- Wallhouser, Henry J., 27 Academy
- Ward, Aaron C., 50 Walnut
- Ward, Alice H., 11 Washington
- Ward, Arthur, 17 Lombardy
- Ward, Edwin M., Bloomfield
- Ward, George S., 969 Broad
- Ward, Isaac M., Waverley
- Ward, Leslie D., 1058 Broad
- Ward, William S., 12 Grant
- Washington, Walter S., 8 Washington pl
- Webner, Frederick, 3 Belmont avenue
- Wendel, Augustus F., 130 Newton
- White, William H., Bloomfield
- Whiteborne, Henry B., Verona
- Whitehead, Ira C., 72 Green
- Widmann, Albert V., 166 Springfield av
- Wilbur, J. G., Upper Montclair
- Wilson, W. Stockton, 114 Montclair
- Winans, Charles L., Belleville

Woolman, Harry M., 77 Thirteenth av	Wythe, W. W., Orange
Worl, Edward E., 34 Ferry	Young, Charles, 23 E. Kinney
Wrightson, James T., 12 Central avenue	Young, Joseph C., 964 Broad
	Zeh, Charles M., 452 Broad

GLOUCESTER COUNTY.

Ashcraft, John H., Mullica Hill	Luffbary, M. Jones, Glassborough
Ashcraft, Samuel F., Mullica Hill	Oliphant, Eugene T., Bridgeport
Bailey, George W., Wenonah	Phillips, Cyrus B., Hurffville
Buckingham, H. G., Clayton	Porch, Albert, Clayton
Buzby, Benjamin F., Swedesboro	Reading, George Evans, Woodbury
Clark, Henry C., Woodbury	Reeves, Edward L., Paulsborough
Clark, Henry H., Woodbury	Reeves, Robert E., Paulsborough
Diverty, Henry B., Woodbury	Smith, Asa A., Malaga
Edwards, J. Gaunt, Williamstown	Stanger, Samuel F., Harrisonville
Halsey, Luther, F. Swedesboro	Stilwagen, P. E., Bridgeport
Halsey, Luther M., Williamstown	Stout, Harry A., Woodbury
Heritage, Charles S., Glassborough	Trenchard, Albert, Glassborough
Heritage, John D., Glassborough	Wales, Westley R., Newfield
Hillegass, Eugene Z., Mantua	Westcott, E. Seymour, Glassborough
Hunter, James, Westville	Wilson, Howard A., Woodbury
Laws, George C., Paulsborough	
Lee, Thomas, Woodbury	

HUDSON COUNTY.

(Where no town is mentioned Jersey City is to be understood.)

Adams, Hugh T., 55 Congress	Bidwell, Horace G., 82 Madison avenue
Allen, Ulamor, 235 Ogden av	Blanchard, Oliver R., 51 Madison av
Andrew, Bromwell A., 313 Bergen av	Bogardus, Henry J., 217 Bergen avenue
Armstrong, Edward C., Weehawken	Bondy, Sigmond, Bayonne
Baker, E. Mills, 5 Hampton Court Terrace	Boyd, William S., 634 Jersey av
Barber, P. W., Arlington	Brinkerhoff, Henry H., 419 Bergen av
Barry, Denis W., 286 Washington, Hoboken	Broderick, John J., 174 Pacific avenue
Baumann, John J., 661 Jersey av	Buffet, Edward P., 520 Bergen avenue
Baumann, Lewis, 91 Wayne	
Belmer, Randolph, 116 Erie	

- Bull, Edward L., 14 Monticello
 avenue
 Burdette, John B., 535 Summit
 avenue
 Burnette, Henry H., 724 Wash-
 ington
 Byrnes, Thomas, Weehawken
 Cadmus, W. J., 229 Newark av
 Case, Charles H., 88 West Side
 avenue
 Chabert, Romeo F., 521 Wash-
 ington, Hoboken
 Chambers, Talbot R., 462 Jersey
 avenue
 Clute, Deborah V., 130 Arling-
 ton av
 Converse, Charles B., 210 Pali-
 sade av
 Corwin, Fred. M., Bayonne
 Craig, Burdette P., 258 Mont-
 gomery av
 Craven, Joseph J., 49 Morris
 Cropper, Charles W., 219 8th
 Culver, Charles H., 320 New
 York av
 Culver, George M., 561 Summit
 avenue
 Culver, Joseph E., 561 Summit
 avenue
 Dallas, Alexander, Bayonne
 Deary, L. E., Bayonne
 De Groff, Ephraim, Weehawken
 De Hart, Florence, 174 Grand
 De Long, Arthur D., 659 Jersey
 avenue
 Deraismes, Edward J., Wee-
 hawken
 Dickinson, George K., Wayne
 and Barrow
 Doherty, John W., 272 Barrow
 Dolphin, Michael O., Harrison
 Donohue, Lucius F., Bayonne
 Drain, John S., 368 Germania av
 Drasel, Gustave W., 91 Jefferson
 Edge, Benjamin, 95 Wayne
 Everett, John R., 209 Bergen av
 Exton, James A., Arlington
 Faber, Johannes, 289 Central av
 Faison, William F., 105 Grand
 Fehr, Julius, 58 Second, Hobo-
 ken
 Field, F. C., Bayonne
 Field, Jacob T., Bayonne
 Finn, Joseph F., 133 Danforth
 avenue
 Finnerty, John H., 217 8th
 Fisher, William R., 711 Wash-
 ington, Hoboken
 Foley, M. F., 706 Garden, Hobo-
 ken
 Fopeans, Joseph E., 265 4th,
 Hoboken
 Foote, Nathaniel, 96 Fairview av
 Forman, Samuel R., 319 Bergen
 avenue
 Geissinger, Samuel D., 82 Sussex
 Gelbach, Rudolph W., 4th and
 Willow av., Hoboken
 Gilchrist, Charles A., 710 Wash-
 ington av., Hoboken
 Gilman, Robert B., 85 Congress
 Goldenberg, Eugene H., Kearney
 Goode, Samuel G., 613½ Bergen
 avenue
 Gordon, Leonard J., 485 Jersey
 avenue
 Gray, Frank D., 159 Grand
 Grew, Francis B., 616 Garden,
 Hoboken
 Haase, H. W. A., 350 Fairmount
 avenue
 Hardenberg, Daniel S., 179 Paci-
 fic ave
 Hecht, Max, W. Hoboken
 Helfer, Samuel A., 208 Hudson,
 Hoboken
 Hendrick, C. C., 516 Garden,
 Hoboken
 Henry, John P., 168 Congress
 Herzog, Alfred W., 901 Wash-
 ington, Hoboken
 Herzog, Sophie, 530 Garden, Ho-
 boken
 Hill, Augustus V., Guttenberg
 Hill, Charles D., 108 Grand
 Hills, F. K., 176 Palisade av

- Hoenig, Karl L., 604 Hudson, Hoboken
 Hoffman, Peter J., 207 Pavonia avenue
 Holt, Henry D., 21 Lexington av
 Hommell, F. J., 571 Bergen av
 Hornblower, Josiah, 322 Central avenue
 Hornblower, Theodore R., 631 Bergen av
 Inglis, Roy, 354 Bergen av
 Kahn, Arthur, 384 Garden, Hoboken
 Kammerer, Charles A., 329 Bloomfield, Hoboken
 Keating, John, 649 Jersey av
 Kennedy, J. H., 126 Grand King, George W., Snake Hill
 Kirk, T. Harris, 125 Bloomfield, Hoboken
 Kirsten, Adolph, 287 Varick
 Kopetschny, Edward F., 591 Jersey av
 Kopetschny, O. E., 591 Jersey av
 Kudlich, John, 506 Hudson, Hoboken
 Kudlich, William T., 403 Hudson, Hoboken
 Kuehne, Richard, 1118 Summit avenue
 Kyte, Calvin F., 316 Pavonia av
 Lampson, Mortimer, 203 Pacific avenue
 Lewis, William C., 190 Pacific av
 Lignot, Albert, 808 Garfield av
 Limeburner, Charles A., 61 Danforth av
 Lochner, John, 583 Jersey av
 Loomis, Albert J., 481 Jersey av
 Lowenthal, Ernest J., 219 Hudson, Hoboken
 Luce, Edward P., Bayonne
 Luck, John T., Weehawken
 Lutkins, William C., 274 Montgomery
 Lynch, H. H., Bramhall av
 McGill, John D., 272 Montgomery
 McLaughlin, George E., 41 Crescent av
 McLean, John J., 2 Central av
 McLoughlin, Thomas J., 558½ Jersey av
 Meisgeier, Edward B., W. Hoboken
 Michel, Louis, W. Hoboken
 Mohs, John, Weehawken
 Morris, Stephen V., Bayonne
 Morris, Theodore F., 301 Varick
 Muller, Otto J., 308 Hudson, Hoboken
 Mulvaney, Edward, 71 Wayne
 Murphy, Frank K., 508 Communipaw av
 Muttart, George W., 505 Communipaw av
 Muzzy, Arthur T., 481½ Jersey avenue
 Nevin, John, 103 Wayne
 Noble, Frank E., 31 Hoboken av
 Nolan, Robert G., Bayonne
 Norris, Henry L., West Hoboken
 O'Callaghan, Thomas C., 253 Second
 Paddock, Nathan J., 376 Grove
 Parker, William J., 418 Bergen avenue
 Parodi, F. E., 219 Garden, Hoboken
 Parsons, J. Cady, 311 York
 Peacock, Rufus W., 234 8th
 Petrie, R. Maitland, 262 Barrow
 Pettigrew, Frederick W., 345 1st
 Pfennig, Augustus C., West Hoboken
 Pindar, David B., 201 Garden, Hoboken
 Pocock, Walter, Bayonne
 Poock, J. T., 122 Garden, Hoboken
 Pope, Gotthold, 143 1st, Hoboken
 Popenio, Joseph E., 4th and Willow, Hoboken
 Quimby, Isaac N., 84 Crescent avenue
 Radley, J. H., 69 Oakland av

Radue, William F., 81 Bowers	Stedman, Evan T., 213 Garden,
Ramsey, Murray E., 177 Summit avenue	Hoboken
Rector, Joseph M., 100 Grand	Stedman, W., 213 Garden, Ho- boken
Reeve, David L., 244 4th	Steele, George E., 217 Palisade avenue
Reid, John W., Kearney	Stegmair, Julius A., 77 Linden avenue
Renwick, Albert G., 201 Bergen avenue	Stout, Stephen V. W., 995 Sum- mit av
Rhoads, Thomas C., Weehawken	Straughn, Frederick, 55 Astor pl
Robertson, F. C., 36 Madison avenue	Taylor, Paul J., 416 Washing- ton, Hoboken
Rooney, Joseph G., 43 South	Vanderback, John M., Gutten- berg
Rosenkranz, James H., 1020 Washington, Hoboken	Van Saun, John D., 59 Mercer
Rothe, Henry E., Harrison	Varick, William W., 245 Mont- gomery
Rue, Henry B., 333 Garden, Ho- boken	Vondy, Joseph H., 305 Mont- gomery
Salter, Joseph E., Bayonne	Vreeland, Hamilton, 79 Summit avenue
Sanborn, Noah, Bayonne	Walter, A. P., 301½ 4th
Schindeler, Theodore, 305 Hud- son, Hoboken	Warden, Albert W., Weehawken
Schlemm, Richard, Weehawken	Watson, William P., 319 York
Searles, Frank R., Bayonne	West, John E., 187 Carteret av
Sexsmith, George H., Bayonne	Wiegas, Conrad, 689 Jersey av
Shain, Francis W., 117 Mercer	Wilkinson, George, 274 Bergen avenue
Shelby, Edmund P., 234 Warren	Wilkinson, James, 278 Bergen av
Sherwood, Henry D., 585 Sum- mit av	Wilkinson, Walter, 124 Harrison avenue
Simon, C. J., 926 Bloomfield, Hoboken	Williams, Thomas D., 82 Wayne
Smith, Matthew J., 328 1st	Wolfson, Joseph, 302 Montgom- ery
Smith, Melville H., 76 Madison avenue	Wolfstirn, Louis, 1100 Washing- ton, Hoboken
Spence, Henry, 512 Bergen av	
Sprague, Ezra K., 283 Grove	
Sprague, S. B., 283 Grove	
Squires, Marcus F., Harrison	

HUNTERDON COUNTY.

A'Heron, Terence M., Junction	Closson, Edward W., Lambert ville
Apgar, Francis A., New German- town	Cornog, William E., Sergeants- ville
Bartow, George W., Three Bridges	Cramer, Isaac S., Flemington
Berkaw, Willard E., Annandale	Creveling, Charles F., Reaville
Best, George N., Rosemont	Creveling, William S., Val- ley
Boileau, N. B., Jutland	Darnell, —, Milford
Closson, A. L., Lambertville	

Deemy, Emanuel K., Frenchtown	Lowe, John N., Milford
Deemy, J. Saxton, Frenchtown	McCauley, James D., Centreville
Ewing, John H., Flemington	McGill, Petro, Lambertville
Fehr, John W., Milford	Miller, Henry H., Lebanon
Finney, William F., Frenchtown	Miller, Theodore, Califon
Frace, John M., Clinton	Nash, Alfred B., Frenchtown
Fritz, John H., Stockton	Pursell, W. Wilson, White House Station
Fulper, Theodore B., Glen Gardner	Race, Henry, Pittstown
Hackett, William, High Bridge	Reigle, Erasmus L., Bloomsbury
Harman, Henry M., Frenchtown	Romine, George L., Lambertville
Hunt, Theodore E., Jr., Glen Gardner	Schenck, William H., Flemington
Knight, Moses D., Little York	Servis, Howard, Junction
Knight, William, Clinton	Silvara, Joseph W., Ringoes
Larison, Cornelius W., Ringoes	Snowball, James W., Flemington
Larison, Francis W., Lambertville	Snyder, Quintus E., Quakertown
Leidy, Edwin D., Baptistown	Sproul, O. H., Flemington
Linaberry, J. S., Bloomsbury	Warrington, C. B., Clinton
Little, William R., Bloomsbury	Young, Henry N., Reaville
	Young, Peter C., Ringoes

MERCER COUNTY.

(Where no town is mentioned Trenton is to be understood.)

Adams, Charles F., 925 S. Clinton	Costill, Henry B., 270 Hamilton avenue
Armitage, Austin W., Woodsville	Craythorn, Charles J., 200 Spring
Bartine, Oliver H., Princeton	De Witt, Edmund, Lawrenceville
Barwis, Elmer, 211 Hamilton av	Dey, Addison H., 123 S. Warren
Beatty, Henry M., 121 Centre	Dickinson, Ernest L., 42 Carroll
Bergen, Elston H., Princeton	Doud, Edward J., 506 N. Clinton av
Boardman, Joseph C., 40 W. Front	Dunham, Charles H., 121 S. Warren
Bruere, Abel T., 106 Spring	Elmer, William, 44 W. State
Bruyere, John, 123 Perry	Felty, J. C., N. J. State Hospital
Burroughs, Charles R., 229 N. Warren	Franklin, George H., Hightstown
Caminade, Mary E., 219 Academy	Gallagher, Patrick J., 326 S. Broad
Clantwell, Frank V., 229 Perry	Hart, Edgar, Pennington
Clark, William A., Jr., 51 W. State	Hart, Israel, Pennington
Coleman, H. Waldburg, 111 S. Warren	Hawke, Edward P., Hopewell

- Hollingshead, Emily, 51 South-ard
 Hunt, A. J., Hamilton sq
 Hutchinson, Robert C., Yard-ville
 Jamieson, John S., 213 S. Clinton
 Johnson, Edward W., 413 E. State
 Johnson, Frank, 555 S. Warren
 Johnson, Herbert S., Lawrence-ville
 Kelly, Edward, 237 Perry
 Kirby, John A., N. J. State Hos-pital
 Lalor, William L., 129 N. War-ren
 Lanning, Joseph S., Woodsville
 Leavitt, Charles B., 307 E. State
 Leavitt, Lyman, 312 Chestnut av
 Loos, Isaac B., 310 E. State
 Lytle, William J., Princeton
 McCauley, James D., Glen Moore
 McGalliard, Benjamin W., 215 E. State
 McIllwaine, Charles H., 107 S. Warren
 MacDonald, Arthur K., Prince-
 ton
 MacKenzie, Thomas H., 116 Centre
 Norton, Horace G., 429 E. State
 Oliphant, Nelson B., 152 W. State
 Purté, Harriet N., 304 E. State
 Phillips, William W. L., 2 N. Willow
 Pierson, T. A., Hopewell
 Radcliffe, William M., Browns-ville
 Rice, William, 365 S. Warren
 Robbins, George R., Hamilton square
 Rogers, Elmer H., 126 N. War-ren
 Rogers, Richard R., 110 E. Han-
 over
 Rogers, Richard R., Jr., 610 Perry
 Sande, Oscar G., Titusville
 Satterthwaite, Laura H., 45 W. State
 Schafer, Herman, 317 S. Broad
 Schanck, J. Stillwell, Princeton
 Schoening, Gustave, 210 Jackson
 Shaw, Joseph B., 119 S. Warren
 Shepard, Iraneus M., 186 S. Broad
 Shepherd, Cornelius, 186 S. Broad
 Silver, George A., Windsor
 Skellenger, Edward B., 264 Ham-
 ilton av
 Stokes, Alfred C., 527 Monmouth
 Struble, William M., 691 S. Broad
 Tantum, James D., 284 Hamil-
 ton av
 Titus, George E., Hightstown
 Tompkins, Lucius D., 328 S. Broad
 Turner, Joseph B., 1150 Lamber-
 ton
 Van Duyn, William B., 133 Perry
 Van Nest, G. V., Hopewell
 Ward, John W., N. J. State Hospital
 Warman, David, 132 N. Warren
 Weeks, Harry M., 35 W. State
 Welling, E. Livingston, Penn-
 ington
 Wells, Joseph M., 922 Edgewood
 Wetherill, Horace G., 218 E. State
 Wikoff, James H., Princeton
 Wilbur, Lloyd, Hightstown
 Wilbur, William H., Hightstown
 Woodward, Abner, 25 Ewing
 Young, James K., 111 E. State

MIDDLESEX COUNTY.

- Andrus, Charles H., Metuch-
 en
 Baldwin, A. Van Nest, New Brunswick

Baldwin, Henry R., New Brunswick	Keefe, Stephen J., Woodbridge
Bissett, Frederick W., South River	MacKenzie, W. V., Metuchen
Blackwell, Lewis S., Perth Amboy	Mass, Charles T., New Brunswick
Brakeley, Peter W., Dunellen	Meacham, Thomas V., New Brunswick
Brace, H. Martin, Perth Amboy	Nelson, William J., New Market
Carroll, Edgar, Dayton	Ramsey, William E., Perth Amboy
Chapney, Horace N., Dunellen	Rice, J. Warren, New Brunswick
Clark, Staats V. D., 89 Bayard, New Brunswick	Riva, Ferdinand E., Milltown
Dana, Edward B., Jr., Metuchen	Shannon, Patrick A., New Brunswick
Decker, Dayton E., Woodbridge	Skillman, Thomas A., New Brunswick
Donelsbeck, Joseph G., Spotswood	Slack, Clarence M., New Brunswick
Donohue, Frank M., New Brunswick	Smith, Arthur L., New Brunswick
Donohue, L. A., New Brunswick	Stephens, David, New Brunswick
English, David C., New Brunswick	Suydam, John L., Jamesburg
Freeman, Alonzo, South Amboy	Symmes, Henry C., Cranbury
Freeman, Charles M., Metuchen	Treganowan, Ambrose, South Amboy
Freeman, Samuel E., Woodbridge	Vail, Duncan P., New Market
Haines, Edward E., South Amboy	Voorhees, Charles H., New Brunswick
Harned, Samuel P., Woodbridge	Whitaker, Jonathan L., Cranbury
Helm, John, New Brunswick	Williamson, Nicholas, New Brunswick
Homes, John C., Cranbury	Wilson, John G., Perth Amboy
Hubbard, William W., Perth Amboy	Zandt, H. D., Jamesburg
Hunt, Alonzo C., Metuchen	
Keasby, William P., Perth Amboy	

MONMOUTH COUNTY.

Alday, Henry B., Ocean Grove	Beegle, Isaac N., Ocean Grove
Andrew, Russel G., Navesink	Bennett, John W., Long Branch
Applegate, Asher T., Englishtown	Betts, William A., Red Bank
Arrowsmith, J. E., Keyport	Bradner, Wesley K., Bradley Beach
Baker, George H., Long Branch	Budlong, O. W., Belford
Barr, David M., Long Branch	Chadwick, Francis T., Red Bank
Beach, Edwin M., West Long Branch	Chattle, Thomas G., Long Branch
Beach, William B., Eatontown	Clarkson, F. V., Asbury Park

Cook, Henry G., Holmdel	MacMillan, George, Turkey
Cooper, James E., Shrewsbury	MacMillan, —, Perrineville
Crater, Ellis W., Ocean Port	Maynard, James G., Freehold
Curtis, Thomas A., Red Bank	Mitchell, Henry, Asbury Park
Davison, John F., Asbury Park	Newing, William E., Long Branch
Des Anges, H. S., Asbury Park	Palmer, Warren W., Keansburg
De Socarras, Rodolfo, Long Branch	Patterson, William F., Chapel Hill
Disbrow, S. A., Farmingdale	Pemberton, Charles, Asbury Park
Disbrow, V. M., Farmingdale	Pemberton, Harry H., Long Branch
Ely, J. Dawes, Marlborough	Pemberton, John P., Long Branch
Emley, H. H., Allentown	Price, Franklin C., Imlaytown
Field, Edward, Red Bank	Price, S. E., Imlaytown
Ford, Edward L., Asbury Park	Pumyea, Peter B., Allentown
Forman, D. McLean, Freehold	Reed, Edwin B., Keyport
Freeman, Otis R., Freehold	Reed, J. J., Seabright
Goodenough, Joseph B., Long Branch	Ridgeway, Thomas E., Red Bank
Green, James O., Long Branch	Roberts, Daniel E., Keyport
Hendrickson, Daniel D., Middletown	Robie, J. W., Asbury Park
Hepburn, William M., Freehold	Sandt, Sarah, Red Bank
Higgins, Archibald A., Manasquan	Sayre, Jeremiah E., Red Bank
Higgins, A. A., Jr., Manasquan	Starks, William H. L., Ocean Grove
Hughes, Henry, Long Branch	Tantum, Percy L., Ocean Grove
Hutchinson, George H., Englishtown	Taylor, Edward F., Middletown
Jackson, Andrew J., Matawan	Thompson, Charles H., Belmar
Johnson, Harris P., Allentown	Thompson, Fred. V., Belmar
Johnson, Samuel, Asbury Park	Thompson, R. P., Red Bank
Keator, Bruce S., Asbury Park	Trout, William W., Spring Lake
Keough, John W., Red Bank	Upham, Ella P., Asbury Park
Kinmouth, Hugh S., Asbury Park	Wainwright, James B., Manasquan
Kinmouth, William R., Farmingdale	Warner, William B., Red Bank
Kirkbride, M. F., Spring Lake	Whitmore, Walter S., Red Bank
Laird, Robert, Manasquan	Wilbur, George F., Asbury Park
Long, Isaac S., Freehold	Williamson, Alexander, Asbury Park
McQueston, C. B., Asbury Park	Yarde, P. W., Asbury Park
Mackintosh, Sarah F., Asbury Park	

MORRIS COUNTY.

Adsit, Noble H., Succasunna	Becker, Gustave A., Morristown
Anderson, Calvin, Madison	Blackwell, Enos F., Stephensburg
Barker, Planett C., Morristown	

Blake, Lewis J., Morris Plains	Lewis, Alfred A., Morristown
Carpenter, A. E., Boonton	Lunnsden, Robert C., Rockaway
Coats, George C., Butler	Macwithy, Amasa A., Riverdale
Condict, A. W., Dover	Mallon, Peter S., Morris Plains
Condict, Isaiah W., Dover	Martin, William H., Madison
Cook, Richard L., Dover	Miller, Charles N., Flanders
Cooper, Edward P., Troy Hills	Miller, F. W., Dover
Crittenden, J. R., Dover	Owen, Frederick W., Morris-
Cummins, George O., Dover	town
Day, H. V., Bloomingdale	O'Riley, J. H., Morristown
Dearborn, George L., Rockaway	Perry, M. L., Morris Plains
De Groot, George S., Mendham	Pierson, Stephen, Morristown
Derry, William E., Dover	Prout, Thomas P., Morris Plains
Douglass, James, Morristown	Reed, Stuart H., Madison
Evans, Britton D., Morris Plains	Risk, J. Boyd, Summit
Farrow, J. W., Flanders	Risk, William H., Summit
Farrow, Joseph R., German Val-	Ritches, John, Succasunna
ley	Romonett, C. V. D., Pompton
Farrow, Levi, Middle Valley	Plains
Flagge, Frederick W., Rock-	Ryerson, John G., Boonton
away	Sanders, Frank F., Brookside
Ford, Charlotte W., Morristown	Stiger, John S., Mendham
Foster, George H., Rockaway	Stiger, J. Henry, Mendham
Foster, W. Story, Flanders	Sutton, Edward, German Valley
Gifford, E. S., Chester	Swaim, George M., Chatham
Gorton, Eliot, Morris Plains	Swan, Charles Y., Morristown
Green, Whitfield A., Chester	Taylor, John L., Mt. Arlington
Halstead, Charles F., Morristown	Utter, S., Woodsport
Henriques, Henry A., Morris-	Walters, John, Port Oram
town	Wigg, Cuthbert, Boonton
Hliff, E. P., Stephensburg	Wiggins, Henry C., Succasunna
Jackson, John W., Rockaway	Wolfe, Theodore F., Succasunna
Kice, Henry W., Port Oram	Wolfe, William J., Chatham
Lawrence, William H., Summit	

OCEAN COUNTY.

Allen, Howard, New Egypt	Lindley, C. L., Lakewood
Bennett, Edmund, Barnegat	Platt, Isaac H., Lakewood
Brower, Frank, Manchester	Schureman, Irving C., Tom's
Buckingham, Frederick S., Lake-	River
wood	Searles, Wellington B., Lake-
Disbrow, E. C., Tom's River	wood
Disbrow, R. L., Tom's River	Van Doren, C. R., Forked River
Irwin, Samuel B., Manahawkin	Whitaker, Frank, Point Pleasant
Lane, J. Lewis, Manahawkin	Wood, Oram A., Forked River

PASSAIC COUNTY.

(Where no town is mentioned Paterson is to be understood.)

- | | |
|--|-------------------------------------|
| Agnew, Frank E., 29 Hotel | Mather, Enoch, 124 Hamilton av |
| Atkinson, J. William, 158 N. Main | Merrill, John R., 24 Church |
| Balleray, George H., 115 Broadway | Merrill, Sherburne R., 15 Church |
| Banta, John H., 119 Broadway | Meyers, C. F. W., 108 Broadway |
| Bibby, James S., 131 Market | Morgan, Edwin B., 102 Washington |
| Blundell, William, 236 Main | Morgan, John C., Pompton |
| Bowden, D. T., 923 Main | Neer, Rush, 95 Hamilton |
| Brown, J. Alex., Grand and Will | Neer, William, 95 Hamilton |
| Cadmus, William J., 13 Church | Newcombe, George F., 160 Broadway |
| Coursen, Theodore D., Oak Ridge | Newton, William K., 379 Ellison |
| Coursen, Whitfield S., Oak Ridge | Olcott, Charles E., West Milford |
| Day, H. Vroom, Bloomingdale | Parke, Henry, 373 Main |
| Demarest, Frederick F., Passaic | Paton, Thomas L., 108 Broadway |
| Doty, Edward W., 379 Totawa avenue | Paxton, John P., 117 Paterson |
| Fischer, George, 175 Ellison | Poock, Joseph T., 158 Ellison |
| Flitcroft, William, 510 River | Rice, Frank H., Passaic |
| Gallant, Albert E., 310 E. 32d | Rogers, Alexander W., 285 Broadway |
| Garnett, Obadiah V., 195 Straight | Rogers, Benjamin H., 255 Market |
| Gillson, John T., 391 Main | Rundle, George L., Passaic |
| Gillson, Michael W., 89 Ward | Schott, G. J., Passaic |
| Green, William S., 157 Broadway | Scribner, Charles H., 53 Ward |
| Harris, Philander A., 26 Church | Smith, James W., 146 Market |
| Hegeman, J. A., Passaic | Stewart, James M., 181 Van Houton |
| Henggelor, Jacob H., 47 Bridge | Sullivan, John J., Passaic |
| Hopper, Thomas B., 14 Union | Terhune, Percy H., Passaic |
| Johnson, Walter B., 197 Market | Terriberry, Calvin, 114 Broadway |
| Jones, Eli G., 55 River | Terriberry, George W., 146 Broadway |
| Jousset, Albert D., 35 Hamburg avenue | Townsend, S. Cyrus, 53 West |
| Kane, Thomas J., 349 Grand av | Van Dalsen, Spencer, 52 Main |
| Keeler, Edgar A., Little Falls | Van Riper, Cornelius S., 77 Fair |
| Kip, Henry, 90 Fair | Van Riper, Washington I., 77 Fair |
| Leal, John L., 146 Ellison | Van Winkle, Marks, Little Falls |
| McBride, A. F., 339 Main | Welch, George G., Passaic |
| McCoy, J. C., 77 Fair | Wiley, Sylvester F., 119 Ellison |
| Mackintosh, M. Alexander, 251 Straight | Williams, Joseph W., 146 Ellison |
| Magennis, Bryan C., 81 Bridge | Withers, Henry D., 201 Goodwin |
| Maines, Robert G., West Milford | Wolfe, Aaron R., 362 Totawa |
| Marsh, Elias J., 600 Park av | |

SALEM COUNTY.

Allen, L. A. D., Woodstown	Johnson, Mayhew, Pennsgrove
Bilderback, Frank, Salem	Patrick, William S., Woodstown
Carpenter, W. H., Salem	Patterson, James A., Salem
Chavanne, Henry, Salem	Sharp, Edward S., Salem
Cook, Joseph, Daretown	Sherron, Clifford M., Salem
Ewen, Warren L., Alloway	Smith, Ellen E., Salem
Fitch, G. W. H., Daretown	Smith, W. S., Salem
Garrison, Daniel, Pennsgrove	Summerville, J. M., Pennsgrove
Gilman, Uriah, Woodstown	Taylor, Sarah, Woodstown
Good, W. Taylor, Quinton	Waddington, B. A., Salem
Groff, John H., Pennsgrove	Ware, James B., Pedricktown
James, William H., Pennsville	Wiley, David, Salem
Johnson, Henry T., Pedricktown	Woodruff, Alpheus B., Elmer

SOMERSET COUNTY.

Anderson, John E., Neshanic	Matthews, Benjamin B., Bound Brook
Beekman, J. Bloomfield, Pluckemin	Merrell, William H., South Branch
Carman, John N., North Plainfield	Mosher, Abram B., Griggstown
Cooper, J. Howard, Middlebush	Nelson, Adonis, Neshanic
Cornell, Jacob B., Somerville	Reed, Louis T., Somerville
Davis, David, Bound Brook	Ribble, William B., East Millstone
Davis, H. V. D., North Branch	Spencer, Ira T., Harlingen
Day, Harris, Bernardsville	Stillwell, Aaron L., Somerville
Dayton, John, Basking Ridge	Sutphen, Fred C., Liberty Corners
Edwards, John F., Raritan	Swinton, William J., Somerville
Farrow, Edwin F., Peapack	Taylor, Sewell O. B., Millstone
Fisher, Claudius R. P., Bound Brook	Troutman, Seymour C., Somerville
Flynn, T. H., Somerville	Vander Veer, James D., North Branch
Gaston, Mary E., Somerville	Wagoner, Henry G., Somerville
Hecht, John P., Raritan	Wile, J. F., Bound Brook
Hoagland, Garnet G., Franklin Park	Zeglio, Peter J., Warrensville
Jones, F. C., Basking Ridge	
McWilliam, John F., Somerville	

SUSSEX COUNTY.

Allen, Carlos, Vernon	Dalrymple, Ed., Branchville
Andrews, T., Sparta	Davison, C. K., Stanhope
Burd, L. C., Ogdensburg	Ferguson, B. W., Beemerville
Cole, Martin, Hainsville	Hedges, Joseph, Branchville
Couse, J. P., Hamburg	Hetzer, J. L., Stillwater

Hood, Bruno, Newton	Pellet, J. B., Hamburg
Jacobus, P. N., Newton	Price, J. C., Branchville
McCloughan, J. F., Swartswood	Strader, John, Lafayette
Miller, J. N., Layton	Strasley, Sidney, Andover
Miller, L. D., Newton	Van Gaasbeck, H., Deckertown
Moore, J. C., Deckertown	Voorhees, Sheppard, Newton
Morrison, E., Newton	Wolfe, J. S., Colesville

UNION COUNTY.

Ard, F. C., Plainfield	McConnell, J. K., Cranford
Berg, Joseph F., Plainfield	McLean, Thomas N., Elizabeth
Boone, William C., Plainfield	Mack, William A. M., Elizabeth
Bridgeman, George H., Elizabeth	Manning, Andrew, Plainfield
Carman, John H., Plainfield	Mattison, W. E., Plainfield
Cladeck, Walter E., Rahway	Miller, David M., Elizabeth
Coles, Jonathan A., Scotch Plains	Miller, William H., Elizabeth
Corey, Abraham M., New Providence	Montfort, Robert J., Elizabeth
Crane, Job S., Elizabeth	Mravlag, Victor, Elizabeth
Daly, John J., Rahway	Murray, William H., Plainfield
Decker, Dayton E., Woodbridge	Oliver, Fred. W., Rahway
Dolan, Thomas E., Elizabeth	O'Reilly, Edward R., Elizabeth
Donovan, Alfred Q., Elizabeth	Paul, Comeygs, Plainfield
Endicott, George W., Plainfield	Peck, George, Elizabeth
Field, Chauncey M., Plainfield	Pettit, Alonzo, Elizabeth
Fritts, John T., Plainfield	Pickett, John H., Elizabeth
Gale, William, Westfield	Pierson, Henry C., Roselle
Green, James S., Elizabeth	Probasco, John B., Plainfield
Grier, Edgar B., Elizabeth	Randolph, John M., Rahway
Harris, Theodore W., Springfield	Reilly, J. Philip, Elizabeth
Harrison, Joseph B., Westfield	Schleimer, David, Elizabeth
Hedges, D. Van D., Plainfield	Selover, W. U., Rahway
Hedges, Ellis W., Plainfield	Silvers, Elihu B., Rahway
Hough, D. W. C., Rahway	Simpson, Moses S., Plainfield
Hough, H. Page, Rahway	Stern, Arthur, Elizabeth
Hough, Thomas L., Elizabeth	Terrill, Thomas, Elizabeth
Jackson, T. J., Springfield	Tomlinson, T. H., Plainfield
Keefe, S. J., Elizabeth	Turner, William F., Elizabeth
Kinch, Frederick A., Jr., Westfield	Utter, Albert, Plainfield
Livengood, Theodore F., Elizabeth	Westcott, Frank W., Scotch Plains
Long, Monroe B., Plainfield	Westfall, E. Jansen, Rahway
	Wilson, Norton L., Elizabeth

WARREN COUNTY.

Albertson, William C., Belvidere	Bergen, Everett J., Washington
Barber, Isaac, Phillipsburg	Bieber, Lewis D., Phillipsburg

Brown, Robert B., Phillipsburg	Johnson, S. H., Asbury
Burd, William J., Belvidere	Kline, Charles H., Hackettstown
Carhart, Henry O., Blairstown	Kline, William, Phillipsburg
Cook, John S., Hackettstown	McGee, William H., Belvidere
Cox, Henry M., Port Murray	Mattison, John V., Washington
Crispin, Samuel D., Broadway	Miller, John, Hope
Cummins, G. Wyckoff, Belvidere	Nixon, Warford L., Riegelsville
De Witt, James D., Harmony	Osmun, L. C., Stewartsville
Funk, Harry S., Port Murray	Reese, James M., Phillipsburg
Griffith, John H., Phillipsburg	Rorback, Frederick, Johnsonburg
Haggerty, Fred. W., Vienna	Smith, C. B., Washington
Hoagland, Bonn W., Oxford	Stewart, Robert A., Phillipsburg
Hoagland, Lewis B., Oxford	Stites, William, Washington
Jacobus, Peter N., Washington	Tunison, Geoffrey O., Oxford
Jacoby, Aaron P., Phillipsburg	Van Syckle, Alvah C., Hackettstown
Johnson, John C., Blairstown	

PHYSICIANS OF THE STATE OF
CONNECTICUT.

FAIRFIELD COUNTY.

Allen, Lauren M., South Norwalk	Dawson, James W., Bridgeport
Bailey, Annie K., Danbury	Day, Fannie M., Stamford
Baker, Frederick B., East Norwalk	Day, Fessenden L., Bridgeport
Banks, Charles L., Bridgeport	Day, Loren T., Westport
Barber, Alvin E., Bethel	Dever, Hugh J., Bridgeport
Bardwell, Frank J., Bridgeport	De Wolfe, Daniel C., Bridgeport
Baxter, George, Norwalk	Donaldson, William H., Fairfield
Benedict, Celestia A., Bridgeport	Downs, Frederick B., Bridgeport
Benedict, F. A., Bethel	Dunham, M. V. B., Greenfield Hill
Benedict, G. W., South Norwalk	Ellis, Richard, Danbury
Benedict, J. H., Danbury	Eno, Henry C., Saugatuck
Bennett, C. P., Danbury	Ferris, Phebe J., Bridgeport
Bill, Curtis H., Bridgeport	Fitch, Charles W., Bridgeport
Birch, George W., Stamford	Fitzgerald, Edward M., Bridgeport
Bishop, R. T., Bridgeport	Flagler, T. B., Bridgeport
Blodgett, Henry, Bridgeport	Follansbee, W. F., Danbury
Bohannon, C. G., South Norwalk	Ford, G. Skiff, Bridgeport
Bohannon, R. L., Stamford	Franklin, Spencer, Greenwich
Bonton, George B., Westport	Franklin, Thomas M., Greenwich
Bowers, William C., Bridgeport	French, William R., Noroton
Brooks, F. T., Greenwich	Garlick, Samuel M., Bridgeport
Brown, D. C., Danbury	Geib, Henry P., Stamford
Brownlee, Harris F., Danbury	Gilbert, George A., Danbury
Brownson, William G., Noroton Heights	Gilroy, Andrew, Bridgeport
Buckley, Lawrence H., Stamford	Godfrey, Charles C., Bridgeport
Bunnell, W. H., Bridgeport	Gorham, Andrew B., Wilton
Burke, William C., Jr., South Norwalk	Gorham, Frank, Lyons Plains
Callaghan, Patrick J., Bridgeport	Graves, Frederick C., Bridgeport
Clark, Arthur N., South Norwalk	Gregory, James G., Norwalk
Clark, Frank P., Danbury	Griffin, Samuel M., Danbury
Clason, A. T., Danbury	Griswold, William L., Greenwich
Clemens, Conrad C., Bridgeport	Hart, Charles R., Bethel
Cogswell, William B., Stratford	Haskell, Charles N., Bridgeport
Cowell, George B., Bridgeport	Hexamer, Carl L., Stamford
Crawford, Joseph F., Bridgeport	Higgins, Royal L., Norwalk

- Hill, Seth, Stepney
 Hitchcock, Walter, Norwalk
 Holly, Francis M., Greenwich
 Holmes, Arthur A., Bridgeport
 Hopkins, Woolsey, Stamford
 Hoyt, Curtis C., Bridgeport
 Hubbard, Robert, Bridgeport
 Huntington, Samuel H., Norwalk
 Hurlbutt, A. M., Stamford
 Hurlbutt, Lewis R., Stamford
 Judson, Monroe, Newtown
 Kelly, Samuel J., Danbury
 Kindred, J. J., Darien
 Knox, Louis G., Danbury
 Korn, William A., Bridgeport
 Lacy, William F., Danbury
 Lander, Robert, Bridgeport
 Lemmer, George E., Danbury
 Lewis, George F., Jr., Stratford
 Lockwood, W. A., Norwalk
 Lowe, R. W., Ridgefield
 Lynch, John C., Bridgeport
 Lyons, Andrew W., Bridgeport
 McCord, Hugh C., Bridgeport
 McEvoy, Thomas E., Bridgeport
 McLean, John W., Norwalk
 Mansfield, H. P., Georgetown
 Marshall, J. L., Bayport
 Martin, Thomas F., Bridgeport
 Marvin, David M., South Norwalk
 May, Jacob, Bridgeport
 Meeks, Edwin J., Stamford
 Meek, James A., Stamford
 Miles, Harry S., Bridgeport
 Munson, Byron W., Bridgeport
 Murray, William H., Danbury
 Ober, George E., Bridgeport
 Osborne, Curtiss H., Southport
 Osborne, George W., Bridgeport
 Osborne, Millard F., Darien
 Peck, E. J., South Norwalk
 Perry, Charles L., Bridgeport
 Phillips, Alfred N., Stamford
 Phillips, R. G., Stamford
 Phinney, Lorenzo N., Norwalk
 Pierson, Samuel, Stamford
 Porter, George L., Bridgeport
 Powers, Frederic, Westport
 Prior, Israel, Stamford
 Randall, Wm. S., Sheldon
 Read, Annie M., Reading
 Rice, Frederic A., Bridgeport
 Richardson, Abel P., Newtown
 Richardson, Dana P., Sandy Hook
 Rogers, Francis J., Stamford
 Ruland, Fred. D., Westport
 Sanford, Charles E., Bridgeport
 Sanford, Isaac R., South Norwalk
 Schavior, Frederick, Stamford
 Scott, Albert L., Danbury
 Selleck, N., Danbury
 Sheedy, B. D., Bridgeport
 Sherrill, George, Stamford
 Shiland, James L., Greenwich
 Smith, Andrew J., Bridgeport
 Smith, Edwards M., Newtown
 Smith, Edwin E., South Wilton
 Smith, Frank L., Bridgeport
 Smith, Junius F., Brookfield
 Snow, Emerson E., Danbury
 Starkweather, Frank C., Nichols
 Stevens, John G., Monroe
 Stratton, Edward A., Danbury
 Topping, J. Reed, Bridgeport
 Tracy, William J., Norwalk
 Treadway, William A. B., Stamford
 Van Vleet, Peter P., Stamford
 Ward, Charles S., Bridgeport
 Warriner, Myron A., Bridgeport
 Washburne, N. P., Stamford
 Watson, Wilbur S., Danbury
 Weed, Willis E., Ridgefield
 White, Benjamin W., Bridgeport
 Wile, William C., Danbury
 Williams, Amos L., Brookfield
 Wilson, Frederic M., Bridgeport
 Wood, Eugene H., Bridgeport
 Wood, Wm. F., Danbury
 Wordin, Nathaniel E., Bridgeport
 Wright, John W., Bridgeport

HARTFORD COUNTY.

(Where no town is mentioned Hartford is to be understood.)

Abrams, Alva E., 78 High	Cremin, Lawrence M., New Britain
Allen, Howard O., East Windsor	Cressy, Noah, 214 Pearl
Alton, Charles D., 3 Pratt	Crossfield, Frederick S., 26 Pratt
Axtelle, J. Frank, 211 Main	Crothers, Thomas D., 56 Fairfield avenue
Bacon, William T., 3 Pratt	Crowley, William H., Collinsville
Bailey, George C., 65 Church	Curtis, Jonathan S., 2 Garden
Bailey, M. A., 65 Church	Davis, Gustavus P., 56 Prospect
Barrows, Ashbel W., 189 High	Davison, Luther A., 3 Pratt
Barrows, Benjamin S., 78 High	Dickson, James N., Poquonock
Beach, Charles C., 119 Main	Donohue, J. F., New Britain
Beardsley, Benjamin F., 90 Edwards	Dooley, J. T., Manchester
Bell, George N., 19½ Pratt	Doutteil, Henry, New Britain
Bell, Newton S., Windsor	Dowling, John F., Thompsonville
Bennett, J. B., Bristol	Down, Edwin A., 30 Washington
Bidwell, George S., 30 Washington	Dwyer, John, 13 CharterOak
Blakeslee, C. L., E. Windsor Hill	Eberg, Arnold, Sinsbury
Booth, James W., 85 Main	Edgerton, Samuel J., Unionville
Bromley, Daniel T., 123 Pearl	Ellsworth, Pinckney W., 123 Pearl
Brown, R. F., New Britain	Elmer, Edward O., 61 Francis avenue
Buell, Virgil, Plainville	Elton, William, Burlington
Bull, J. Norris, Plainville	Enlind, Kanut A., New Britain
Bunnell, Wilbur P., New Britain	Ensign, Robert E., Berlin
Burnap, Sidney R., Windsor Locks	Finch, George T., Thompsonville
Burns, Edward, New Britain	Fox, Charles A., East Hartford
Cahill, Joseph H., 55 Church	Fox, Edward G., Wethersfield
Camp, Joseph W., Bristol	Fox, Roswell, Wethersfield
Campbell, James, 34 Congress	Froelich, Charles E., 49 Pratt
Carrington, Charles, Farmington	Fuller, Horace S., 95 Trumbull
Carrington, Henry A., Bristol	Gillin, Charles A., Berlin
Childs, Samuel B., 18 Pratt	Gladwin, Ellen F. H., 705 Asylum av
Clark, Robert M., New Britain	Green, George S., Rocky Hill
Clary, George, New Britain	Gridley-Case, Ida R., Collinsville
Coholan, Michael J., New Britain	Griswold, E. H., East Hartford
Comings, Benjamin N., New Britain	Griswold, Rufus W., Rocky Hill
Coogan, Joseph A., Windsor Locks	Hall, Joseph B., 21½ Pratt
Cook, Ansel G., 164 High	Hastings, Panet M., 130 Capitol avenue
Coyle, W. J., Windsor Locks	
Crary, David, Jr., 490 Main	

- Holmes, George J., New Britain
 Horton, William W., Bristol
 Houghton, Simon W., Hazardville
 Howard, Arthur W., Wethersfield
 Howard, John, 119 Trumbull
 Howe, Harmon G., 51 Church
 Hudson, William M., 105 Elm
 Hull, George S., Bristol
 Ingalls, Phineas H., 112 High
 Irving, Samuel W., New Britain
 Isham, Oliver K., 44 Church
 Jarvis, George C., 98 High
 Johnson, M. M., 80 Pearl
 Kane, Thomas F., 141 Main
 Kean, L. Darnstadt, 253 Main
 Kimball, Ernest D., South Manchester
 Knight, William W., 105½ Trumbull
 Law, Homer C., 100 Washington
 Lawton, Franklin L., 657 Main
 Lewis, George F., Collinsville
 Lewis, John B., 56 Prospect
 Lyon, Edwin B., New Britain
 Lyon, Irving W., 26 Buckingham
 McKnight, E. J., 370 Asylum
 McLean, Lorenzo D., Highland Park
 Mason, J. K., Suffield
 Mayberry, Franklin H., Burnside
 Mayer, Nathan, 268 Main
 Miller, George R., 85 Trumbull
 Morgan, William D., 238 Main
 Morrissey, John J., 643 Main
 Munson, William R., 591 Park
 Murless, H. W., 36 Church
 Murphy, W. G., East Hartford
 Newton, M. T., Suffield
 O'Connell, T. J., East Hartford
 O'Flaherty, John, 116 Main
 Olmstead, Henry K., 194 Main
 Parker, Julian H., South Manchester
 Parmele, George L., 25 Pratt
 Parsons, Edward F., Thompsonville
 Peck, George A., 20 Hudson
 Peltier, Frank H., 382 Main
 Peltier, Pierre D., 382 Main
 Plunkett, Henry B., Rocky Hill
 Potter, William, Jr., 391 Allyn
 Poyer, John B., Jr., New Britain
 Quackenbos, Frank S., 70 Washington
 Root, Edward K., 238 Main
 Root, Joseph E., 49 Pearl
 Rose, John H., 12 Garden
 Rowland, Joseph S. C., 460 Wethersfield
 Russell, Gurdon W., 207 Farmington av
 St. John, Samuel B., 26 Pratt
 Sanford, George W., Tariffville
 Schlosser, Adolph, Windsor
 Sedgwick, W. R., East Hartford
 Segur, Gideon C., 67 Farmington av
 Sellew, Philip H., East Windsor
 Shepherd, George R., 32 Farmington av
 Sherwin, A. Proctor, Suffield
 Simpson, Frederick T., 122 High
 Smith, Oliver C., 40 High
 Steadman, Willard G., Southington
 Stearns, Henry P., 30 Washington
 Stern, Charles S., 268 Main
 Stone, Jay S., New Britain
 Storrs, Melancthon, 91 Ann
 Strickland, Rial T., Thompsonville
 Strosser, H. E. J. K., New Britain
 Sullivan, Daniel F., 64 Church
 Swasey, Erastus P., New Britain
 Sweet, P. W., Suffield
 Taft, Charles E., 98 High
 Taylor, John C., Manchester
 Taylor, Oliver B., Manchester Green
 Thoren, Anders G., New Britain
 Tinker, William R., South Manchester
 Tudor, Mary S., South Windsor
 Twemblem, Georges, Bristol

Vail, Egbert J., South Manchester	Weldon, T. H., South Manchester
Varno, Henry G., Thompsonville	Wheeler, Franklin, Farmington
Waite, Frank L., 26 Pratt	Whiton, Francis H., Manchester
Warner, Abner S., Wethersfield	Williams, George C. F., 133 Sheldon
Waters, John B., 103 Trumbull	Wilson, John J., Bristol
Watkins, Ralph B., South Man- chester	Wilson, Samuel A., Windsor
Way, Henry E., Bristol	Wolff, Arthur J., 71 Capitol av
Weed, Alfred J., Granby	Woods, G. L., Collinsville
Weir, Janet M., 31 Spring	Wooster, Charles M., Tariffville
Welch, George K., 94½ Trumbull	Wright, Theodore G., Plainville

LITCHFIELD COUNTY.

Attwood, Garwood H., N. Woodbury	Hassard, Robert G., Thomaston
Bacon, Jonathan K., New Mil- ford	Howd, Salmon G., Winsted
Barker, James C., New Milford	Hulbert, William S., Winsted
Barnum, Walter M., Kent	Johnson, John W., Thomaston
Bassett, Clarence W., Sharon	Karrman, H. S., Woodbury
Belden, Charles O., Litchfield	Kendall, John C., Norfolk
Bidwell, John W., W. Winsted	Ketcham, Leander Y., Woodbury
Bissell, Jerome S., Hotchkiss- ville	Knight, George H., Lakeville
Bissell, William, Lakeville	Knight, W. W., Sharon
Bolton, James, Litchfield	Lee, Frank H., Canaan
Brown, Orlando, Washington	Livingston, Joseph A., West- Cornwall
Buel, J. L., Litchfield	MacLaren, William S., Litchfield
Burch, Harry M., Salisbury	Marcy, Robert A., New Preston
Burwell, Jeremiah, New Hart- ford	Moore, Howard D., Riverton
Camp, Charles W., Canaan	Munger, Walter S., Watertown
Curtiss, William S., Cornwall Bridge	Munson, Byron W., Sharon
Demming, R., Sharon	Newcomb, James J., Litchfield
Denslow, Marmaduke H., Mar- bledale	North, Joseph H., Goshen
Ferguson, G. D., Thomaston	Orton, John J., Lakeville
Fleming, William J., Farmington	Pease, Byron W., Thomaston
Ford, William J., Washington	Platt, William L., Torrington
French, Eugene C., Watertown	Pons, Louis J., Roxbury
Gold, James D., West Cornwall	Pratt, Elias, Torrington
Goodwin, Ralph S., Thomaston	Pratt, E. L., Winsted
Griswold, H. B., Gaylordsville	Richards, William S., Winsted
Hamant, I. L., Cornwall Bridge	Rodger, David R., Woodbury
Hanchett, Thatcher S., Tarring- ton	Sanford, Charles A., Falls Village
	Sedgwick, James T., Litchfield
	Skiff, Francis F., Falls Village
	Swett, Joseph, Jr., New Hart- ford
	Swett, William P., Terryville
	Tuttle, Albert L., Kent

Welch, Edward H., West Winsted	Whittlesey, Francis P., Canaan
Wellington, William W., Terryville	Wiggin, Frederick H., Litchfield

MIDDLESEX COUNTY.

Bailey, John E., Middletown	Lawson, George N., Middle Haddam
Bidwell, Edwin, Deep River	Look, Frank B., Middletown
Bidwell, Edwin H., East Haddam	Mathewson, Earl, Durham
Bloomfield, T. B., Westbrook	Mead, Kate C., Middletown
Burke, George W., Middletown	Murphy, Michael D., Middletown
Calef, J. Francis, Middletown	Nichols, Edward P., Killingsworth
Campbell, Arthur J., Middletown	Noble, Henry S., Middletown
Cleveland, Daniel A., Middletown	Noething, William F. G., East Hampton
Downey, Roger C., Portland	Noyes, Selden W., Haddam
Edgerton, Francis D., Middletown	Olmstead, James, Middletown
Field, Albert, East Hampton	Parmelee, Elmer S., Cobalt
Fisher, William E., Middletown	Plumstead, Matthew W., East Haddam.
Fox, David S., Clinton	Potter, Frank E., Portland
French, Howard T., Deep River	Reynolds, Herbert S., Clinton
Granniss, John H., Saybrook	Russell, Willis A., Essex
Griswold, Julius E., Portland	Sears, Cushman A., Portland
Griswold, Julius E., Portland	Smith, F. Sumner, Chester
Hallock, Frank K., Cromwell	Spencer, William D., Saybrook
Hallock, Winthrop B., Cromwell	Stanley, Charles E., Middletown
Hazan, Miner C., Haddam	Turner, Sylvester W., Chester
Hubbard, Charles H., Essex	Vincent, George W., Clinton
Keniston, James M., Middletown	Worthington, Albert B., Middle Haddam
Koplitz, John, Middletown	
Lawrence, George W., Cromwell	

NEW HAVEN COUNTY.

(Where no town is mentioned New Haven is to be understood.)

Alain, Alexander S., Meriden	Baker, John F., 693 Grand av
Alling, Arthur N., 214 Crown	Baker, Scott R., Ansonia
Alling, Willis G., 310 Orange	Barber, Walter L., 89 N. Main, Waterbury
Arnold, Ernest H., 15 Wall	Baribault, Arthur O., 528 Chapel
Atwater, C. H., Wallingford	Barker, John W., Westville
Avis, Woodburne R., 1616 Chapel	Barnes, Lewis, Oxford
Axtelle, Thomas L., 65 Bank, Waterbury	Barnett, John F., West Haven
Bacon, Francis, 32 High	Bartlet, Walter R., North Guilford
Bacon, Leonard W., Jr., 294 Elm	Beach, Edward C., Milford

- Beckwith, Frank E., 139 Church
 Beebe, George H., Guilford
 Belloso, Frederick, 209 Orange
 Benedict, Frank A., Seymour
 Benedict, John M., 81 N. Main,
 Waterbury
 Bevans, Charles A., West Haven
 Bishop, Louis B., 77 Whitney av
 Bishop, Timothy H., 215 Church
 Bissell, Evelyn L., 308 Crown
 Blodgett, Frederic P., Ansonia
 Bradley, William L., 203 Crown
 Bradstreet, Edward T., Meriden
 Brockett, Charles H., 351 York
 Bronson, Thomas S., 58 Dwight
 Brown, Charles H., 112 N. Main
 Waterbury
 Bull, Thomas M., Naugatuck
 Cahill, Thomas M., 227 Franklin
 Cannon, Frederick M., 100 Central
 av., Waterbury
 Carmalt, William H., 87 Elm
 Castle, Frank E., 77 N. Main,
 Waterbury
 Chamberlin, Myron M., Cheshire
 Chapman, Sherman H., 193
 Church
 Cheney, B. Austin, 40 Elm
 Churchill, Asa H., Meriden
 Conkey, Caroline R., 23 Hillside
 av., Waterbury
 Conklin, W. R., Ansonia
 Converse, George F., Whalley
 av. and Goffe
 Cooley, Myron L., Southbury
 Cooper, Louis E., Ansonia
 Cornwall, Edward T., Cheshire
 Coudert, F. E., Wallingford
 Crane, Augustin A., 30 N. Main,
 Waterbury
 Crane, Robert, 357 Orange
 Creed, Cortlandt V. R., 431 Orchard
 Cremin, Michael A., 129 Olive
 Daggett, David L., 60 Wall
 Daggett, William G., 189 Church
 Davis, Charles H. S., Meriden
 Davis, Elias W., Seymour
 De Forest, Louis S., 54 Wall
 Delaney, William J., Naugatuck
 Delesdernier, Horace W., West
 Meriden
 Desmarais, James H., Water-
 bury
 Dibble, Frederick L., Tontine
 Hotel
 Donohue, Michael J., Waterbury
 Dow, Virgil M., 1127 Chapel
 Downs, Roscius Y., Ansonia
 Dubuc, Godfroi, 6 N. 2d, Wa-
 terbury
 Eggleston, Jere D., Meriden
 Elcock, Harry A., 226 Crown
 Eliot, Gustavus, 209 Church
 Evans, Alexander W.
 Fenn, Asa H., Meriden
 Ferris, Anna J., Meriden
 Ferris, Harry B., 317 Crown
 Fitch, Clarence L., 163 Worcester
 Fleischner, Henry, 928 Grand av
 Foote, Charles J., 305 Howard
 avenue
 Foster, John P. C., 169 College
 Fremy, John D., E. Main,
 Waterbury
 Frost, Charles W. S., 171 Bank,
 Waterbury
 Fuller, A. B.
 Gartland, John L., Meriden
 Gaylord, Charles W., Branford
 Gaynor, Louis J., 159 Orange
 Gilbert, Samuel D., 29 Wall
 Goldstein, Fred'k C., Ansonia
 Goodenough, Edward N., 125
 Bank, Waterbury
 Goodyear, Robert B., North
 Haven
 Graves, F. G., 120 N. Main,
 Waterbury
 Griggs, Edward L., Scovill
 House, Waterbury
 Griswold, Frederic P., Meriden
 Griswold, Roger M., Birmingham
 Hall, E. D., Meriden
 Hall, Nelson G., Guilford
 Hamilton, Charles A., N. Main,
 Waterbury

- Hawkes, William W., 35 High
 Hayes, John F., 15 S. Elm,
 Waterbury
 Heady, Elias B., Milford
 Higgins, Joseph J., Waterbury
 Holmes, Walter H., Waterbury
 Hotchkiss, Norton R., 150 Shel-
 ton av
 Houghton, Alfred S., Seymour
 Hubbard, Stephen G., 23 College
 Hughes, Oliver J. D., 88 E.
 Main, Meriden
 Husinsky, M. J., 156 Congress
 avenue
 Ives, Robert S., 347 Temple
 Jackman, Frederick B., Milford
 Jewett, J. Waldo, 215 Crown
 Johnson, E. H., Naugatuck
 Joslin, George H., Mt. Carmel
 Judson, Walter, 1145 Chapel
 Kelley, Allan V., E. Main,
 Waterbury
 Klenke, Henry F., 758 Grand av
 Lamb, Chauncey S., 551 Howard
 avenue
 Lambert, Benjamin L., 358
 Howard av
 La Pointe, John H., Meriden
 Leavenworth, Daniel C., 75 Howe
 Leighton, Alton W., 215 York
 Lindsley, Charles A., 15 Elm
 Lindsley, Charles P., 37 Elm
 Lines, Jarvis F., 273 Dixwell
 av
 Lord, Austin, North Haven
 Luby, John F., 667 Grand av
 McAvoy, J. J., 434 S. Main,
 Waterbury
 McCabe, Edward M., 383 How-
 ard av
 McDonald, Edward W., 186 E
 Main, Waterbury
 McDonnell, R. A., 312 Elm
 McFarland, David W., 23 Leav-
 enworth, Waterbury
 McGaughey, James D., Walling-
 ford
 McNair, R. H., 345 Howard av
 McNeil, Rollin, 149 Bradley
 Madden, Edward G., 228 Con-
 gress av
 Maher, Stephen J., 212 Orange
 Mailhouse, Max, 151 Meadow
 Marsh, Arthur W., Westville
 Meeks, Harold A., Meriden
 Minor, Waldo H., 1002 Chapel st
 Moody, Mary B., Fair Haven
 Heights
 Moore, James A., 223 Grand av
 Munger, Carl E., 81 N. Main,
 Waterbury
 Murray, Charles N., 33 Grand av
 Mollath, John G., Meriden
 Nickerson, Nehemiah, Meriden
 Nicoll, John, 86 Broadway
 O'Connor, Matthew C., 882 State
 O'Connor, P. T., 151 Bank,
 Waterbury
 O'Hara, Bernard A., 176 E.
 Main, Waterbury
 Osborne, Oliver T., 252 York
 Otis, Samuel D., Meriden
 Park, Charles E., 132 Olive
 Parmelee, Edward K., Ansonia
 Peck, Robert E., 486 Elm
 Peckham, Lucy C., 145 Green
 Phillips, John P., 186 St. Ronan
 Pierce, Eldridge W., Meriden
 Pinney, Royal W., Derby
 Pitman, Edwin P., 52 Sylvan av
 Porter, Isaac N., 194 Dixwell av
 Reilley, James M., 337 Cedar
 Reynolds, G. Perry, Guilford
 Rineholdt, Arthur, 71 Olive
 Ring, Henry W., 46 Elm
 Robbins, George O., 53 Leaven-
 worth, Waterbury
 Robbins, James W., Naugatuck
 Roberts, Edward K., 244 Grand
 avenue
 Robinson, Paul S., 164 Grand
 avenue
 Rodman, Charles S., 99 N.
 Main, Waterbury
 Rodman, William W., 165 York
 Russell, Thomas H., 137 Elm
 Russell, William S., Wallingford
 Ryce, Bernard P., Meriden

Sage, Henry P.	Treadwell, Oliver F., Hamden
Sanford, Leonard J., 216 Crown	Tuttle, Charles A., 129 Whaley avenue
Sayles, Joseph B., 9 Park	Tuttle, Frank B., Naugatuck
Seaver, Jay W., Yale Gymna- sium	Varno, Arthur J., Branford
Shepard, Durell, West Haven	Warren, Edward W., Ansonia
Skinner, Clarence E., 318 Orange	Washburn, Edward L., 84 Church
Slattery, Morris D., 181 Dewitt	Webb, Daniel M., Madison
Smith, Edward W., Meriden	Welch, William C., 44 College
Smith, Herbert E., 150 York	Werner, Josef, 339 S. Main, Waterbury
Smith, Marvin, 4 Pearl	West, Redfield B., Guilford
Spring, Frederick, Naugatuck	Wheeler, Frank H., 221 Crown
Stetson, James E., 106 High	White, Caryl S., 158 Olive
Strapp, P. F., Seymour	White, Frederick O., 514 How- ard av
Swain, Henry L., 238 York	White, Moses C., 48 College
Swift, Edwin D., Hamden	Whittemore, Frank H., 13 Elm
Terry, William, Ansonia	Wilmot, Louis H., Ansonia
Thomson, Edmund S., 1079 Chapel	Wilson, William P., Wallingford
Thomson, Ernest L. R., 1162 Chapel	Wilson, William V., West Haven
Townsend, George H., Branford	Winchell, Alverd E., 60 Pearl
Townsend, Joseph H., 93 Howe	Wright, Frank W., 48 Pearl
Tracy, Andrew W., Meriden	

NEW LONDON COUNTY.

Almy, Leonard B., Norwich	Davis, W. R., Voluntown
Beckwith, Fred. J., New London	Dinon, J. N., New London
Bolles, John C., Montville	Dodge, John L., Groton
Braman, Francis N., New Lon- don	Douglass, Edmund P., Groton
Brayton, Charles E., Stonington	Ely, J. Griffin, Hamburg
Brewer, Edward P., Norwich	Farnsworth, Frederick, New London
Browne, William T., Norwich	Faunce, Christiana I., Norwich
Burchard, William R., Uncas- ville	Ferguson, Merritt S., New London
Calkins, Frederick W., New London	Foote, Nathaniel, Colchester
Cassidy, Patrick, Norwich	Fox, M. E., Montville
Chapman, Albert T., Mystic	Fuller, Joseph B. F., Norwich
Chipman, Edwin C., Niantic	Gallup, Charles N., Preston
Coates, Frank A., Mystic Bridge	Graves, Charles B., New London
Crofton, Joseph R., New Lon- don	Gray, William H., Mystic
Cronin, Joseph F., New London	Hammond, Clara M., Mystic Bridge
Dart, Frederic H., Niantic	Harriman, Patrick H., Norwich
Davidson, Edwin L., Lebanon	Harris, George R., Norwich
	Harris, George W., Lyme

Harris, Orrin T., Norwich	Pirritte, Frederick W., Norwich
Heyer, H. H., New London	Purdy, A. M., Mystic Bridge
Howland, G. T., Norwich	Robinson, Myron W., Colchester
Jennings, George H., Jewett City	Shanan, Denis J., Norwich
Kimball, R. W., Norwich	Smith, Newton P., Norwich
Korn, W. A., Norwich	Somers, James A., Norwich
La Pierre, Julian, Norwich	Soule, William, Jewett City
Le Comte, George L., Jewett City	Stanton, F. Irving, Baltic
Letourneau, Peter A., Taftville	Stanton, George D., Stonington
Maine, C. O., Stonington	Stanton, John G., New London
Miner, Orrin E., Noank	Thompson, George, Taftville
Miner, G. Maynard, Waterford	Thomson, H. B., New London
Munger, Elisha, New London	Tingley, Witter K., Norwich
Nelson, Abiel W., New London	Weaver, James L., Noank
Paddock, Lewis S., Norwich	Webb, Joel A., Norwich
Peck, Anthony, Norwich	Wiggin, Chase D., Mystic Bridge
Perkins, Charles H., Norwich	Williamson, Allan N., New London
Perkins, William S. C., Norwich	Witter, William, Norwich

TOLLAND COUNTY.

Davis, Edwin T., Ellington	Leonard, Elbridge K., Rockville
Dean, Henry S., South Coventry	Newton, Cyrus B., Stafford Springs
Dickinson, Francis L., Rockville	Pendleton, Cyrus H., Hebron
Flint, Eli P., Rockville	Rafferty, Thomas H., Stafford Springs
Gilnack, Frederick, Rockville	Rockwell, Thomas F., Rockville
Goodrich, Alfred R., Vernon De- pot	Simmons, Willard N., Tolland
Haven, William C., Coventry	Smith, Frank L., Stafford Springs
Higgins, William L., South Co- ventry	Sumner, Charles F., Bolton
Hurd, Alonzo L., Somers	Sumner, Edwin G., Mansfield Centre
Johnson, Frederick E., Mansfield Depot	Walsh, Frederick W., Rockville
Lawler, Timothy C. A., Rock- ville	Woods, William B., Somers

- WINDHAM COUNTY.

Adams, Will. R., Moosup	David, A. D., Willimantic
Allen, Charles N., Moosup	David, S., Willimantic
Bennett, F. O., Willimantic	Davis, Emory H., Plainfield Junction
Brown, E. Wilton, Danielson- ville	Fortain, A., Wauregan
Burgess, Frank S., Moosup	Foster, F. W., Putnam
Converse, Harry H., Eastford	Fontaine, A., Moosup
Darling, Asahel E., Killingly	Fox, Charles J., Willimantic

Girard, Charles H., Willimantic	McIntosh, James F., North Grosvenordale
Griggs, Oliver B., Willimantic	Morasse, L. O., Putnam
Guild, F. E., Windham	Morrell, F. A., Putnam
Hammond, Henry L., Killingly	Nungasser, Henry W., Willimantic
Hanson, F. A., North Woodstock	Overlock, S. D., Pomfret
Hibbard, Nathaniel, Danielsonville	Parker, Theodore R., Willimantic
Hill, Charles E., East Killingly	Picard, H. T., Danielsonville
Hill, Edwin A., East Killingly	Richardson, William, Westford
Hills, T. Morton, Willimantic	Robinson, Rienzi, Danielsonville
Holbrook, Lowell, Thompson	Rogers, Charles H., Central Village
Hough, Henry W., Putnam	Rogers, Frederick, Willimantic
Jacobs, S. Dalton, Willimantic	Sherman, Henry A., Putnam
Judson, William H., Danielsonville	Smith, James J., Willimantic
Kent, John B., Putnam	Turner, Alfred H., Brooklyn
Ladd, Samuel P., Moosup	Weldon, John, Willimantic
La Rue, Omar, Putnam	White, Robert C., Willimantic
Le Claire, Charles J. A., Danielsonville	Witter, Orrin, Chaplin

The Associated Physicians and Surgeons,

501 FIFTH AVENUE, Corner 42d Street.

(COLUMBIA BANK BUILDING.)

Is a corporation (under Medical Direction) which has every facility for doing any and all clerical and financial work connected with a physician's business.

A representative will call at your office when requested.

N. B.—Board of Health, Lunacy Commission, and all other blanks always on hand.

THE NEW YORK ACADEMY OF MEDICINE.

Nos. 17, 19, AND 21 W. 43D STREET.

Library open from 10 A.M. to 10 P.M., except Sundays and legal holidays.

OFFICERS, 1895.

JOSEPH D. BRYANT, M.D., *President*,
54 W. 36th st.LEWIS A. STIMSON, M.D.,
DANIEL LEWIS, M.D.,
WILLIAM M. POLK, M.D., } *Vice-Presidents.*
REGINALD H. SAYRE, M.D., *Recording Secretary*,
285 Fifth ave.O. B. DOUGLAS, M.D., *Treasurer*,
123 E. 36th st.M. ALLEN STARR, M.D., *Corresponding Secretary*.

TRUSTEES.

ABRAHAM JACOBI, M.D., *Chairman*.

FREDERICK A. CASTLE, M.D. ARTHUR M. JACOBUS, M.D.

EVERETT HERRICK, M.D. GEORGE L. PEABODY, M.D.

WILLIAM F. CUSHMAN, M.D., *Treasurer for the Trustees*.

COMMITTEES.

*Admissions.*CLARENCE C. RICE, M.D., *Chairman*.

CHARLES H. KNIGHT, M.D. JOHN S. WARREN, M.D.

R. VAN SANTVOORD, M.D. J. HENRY FRUITNIGHT, M.D.

*Library.*GEORGE T. JACKSON, M.D., *Chairman*.

ARTHUR L. FISK, M.D. W. GILMAN THOMPSON, M.D.

FREDERICK PETERSON, M.D. FREDERICK M. WARNER, M.D.

*Executive Committee.*ABRAHAM JACOBI, M.D., *Chairman.*

JOSEPH D. BRYANT, M.D.

A. M. JACOBUS, M.D.

GEORGE T. JACKSON, M.D.

REGINALD H. SAYRE, M.D.

Committee on Bureau for Nurses.

IN CHARGE OF THE EXECUTIVE COMMITTEE.

SECTIONS.

Section on General Surgery.

Meets second Monday each month.

B. FARQUHAR CURTIS, M.D., *Chairman.*ROYAL WHITMAN, M.D., *Secretary.**Section on Obstetrics and Gynæcology.*

Meets fourth Thursday each month.

HENRY C. COE, M.D., *Chairman.*GEO. W. JARMAN, M.D., *Secretary.**Section on Pediatrics.*

Meets second Thursday each month.

FLOYD M. CRANDALL, M.D., *Chairman.*WM. L. STOWELL, M.D., *Secretary.**Section on General Medicine.*

Meets third Tuesday each month.

W. H. PORTER, M.D., *Chairman.*W. G. LE BOUTILLIER, M.D., *Secretary.**Section on Orthopædic Surgery.*

Meets third Friday each month.

L. W. HUBBARD, M.D., *Chairman.*H. W. BERG, M.D., *Secretary.**Section on Laryngology and Rhinology.*

Meets fourth Wednesday each month.

D. BRYSON DELAVAN, M.D., *Chairman.*JAMES E. NEWCOMB, M.D., *Secretary.*

Section on Ophthalmology and Otology.

Meets third Monday each month.

JOSEPH A. ANDREWS, M.D., *Chairman.*

WILBUR B. MARPLE, M.D., *Secretary.*

Section on Neurology.

Meets second Friday of every other month.

J. ARTHUR BOOTH, M.D., *Chairman.*

PEARCE BAILEY, M.D., *Secretary.*

Section on Genito-Urinary Surgery.

Meets second Tuesday each month.

ALEX. W. STEIN, M.D., *Chairman.*

W. K. OTIS, M.D., *Secretary.*

Section on Public Health, Legal Medicine, and Medical and Vital Statistics.

Meets first Wednesday each month (?).

J. WEST ROOSEVELT, M.D., *Chairman.*

F. H. DILLINGHAM, M.D., *Secretary.*

MEDICAL SOCIETIES.

SECRETARIES' ADDRESSES, WITH DATE AND PLACE OF MEETING.

Academy of Medicine, R. H. Sayre, 285 Fifth ave. First and third Thursdays, except July, August, and September, 17 to 21 West 43d st.

Alumni Bellevue Hospital, W. N. Hubbard, 17 East 38th st. First Wednesday of each month, except July, August, and September, at Hotel Brunswick.

Alumni Charity Hospital, E. Pierre Mallett, 230 West 59th st. First Wednesday of each month, except July, August, and September, at Clark's, 22 West 23d st.

Alumni Mt. Sinai Hospital, H. J. Schiff, 235 East 78th st. Last Tuesday in January, May, and October, at hospital.

Alumni New York Hospital, John McGrath, 37 West 31st st. Semi-annually, at Hotel Marlborough.

Alumni St. Luke's Hospital, L. I. Mason, 108 West 75th st. Second Tuesday, November, January, and March, at hospital.

Alumni Woman's Hospital, A. H. Buckmaster, 52 East 31st st. Yearly in January, 17 West 43d st.

Clinical, R. B. Kimball, 24 East 41st st. Fourth Friday, except June, July, August, and September, residences of members.

County Medical Association, P. B. Porter, 8 West 35th st. Third Monday, except July, August, and September, 12 West 31st st.

County of New York, C. H. Avery, 233 East 18th st. Fourth Monday, except June, July, and August, 17 West 43d st.

Dermatological, S. Lustgarten. Fourth Tuesday, except June, July, and August, residences of members.

Dermatology and Genito-Urinary Surgery of New York, H. H. Whitehouse, 4 East 37th st. Third Wednesday, except June, July, August, and September, at residences of members. Private.

Electro-Therapeutical, O. S. Phelps, 332 West 56th st. Second Friday, at offices of members.

German Medical Society of the City of New York, Walter A. U. G. Vulpius, 79 East 56th st. First Monday, except July and August, 17 West 43d st.

German Physicians, L. Heitzmann, 110 East 58th st. Fourth Friday, except July and August, 110 West 34th st.

Harlem Medical, H. W. Mooney, 18 W. 129th st. First Wednesday, except July, August, and September, 5 West 125th st.

Harvard, T. Dunham, 133 West 34th st. Fourth Saturday, except June, July, August, and September, residences of members.

Homœopathic County of New York, H. Worthington Paige, 256 West 57th st. Second Thursday, except July, August, and September, at Berkeley Lyceum, 19 West 44th st.

Hospital Graduates Club, F. A. Manning, 161 West 104th st. Third Tuesday, 41 West 31st st.

Lenox Medical and Surgical, H. R. Purdy, 180 East 72d st. Second Monday, except July, August, and September, residences of members.

Manhattan Clinical, Heinrich Stern, 1338 Lexington ave. Second and fourth Tuesdays, except July, August, and September, residences of members.

Medical and Surgical, R. Abbe, 11 West 50th st. Second and fourth Saturdays, except June, July, August, and September, residences of members.

Medical Jurisprudence, W. H. Bates, 64 East 58th st. Second Monday, except July and August, 17 West 43d st.

Medical Union, W. J. Purcell, 102 West 84th st. Second Tuesday, except July, August, and September, residences of members.

Medico-Historical, G. Frazer, 326 West 34th st. Second Monday, 149 West 22d st.

Medico-Legal, Emily Kempin, Temple Court. Second Wednesday, except July and August, Buckingham Hotel.

Medico-Surgical, S. E. Milliken, 333 West 46th st. First Monday, except July, August, and September.

Metropolitan, L. M. Michaelis, 1090 Lexington ave. Fourth Tuesday each month, except June, July, and August, residences of members.

Microscopical, O. G. Mason, Bellevue Hospital. Fourth Wednesday, residences of members.

Neurological, J. Collins, 48 West 39th st. First Tuesday, except July, August, and September, 17 West 43d st.

Northwestern Medical and Surgical, Dillon Brown, 40 East 57th st. Third Wednesday, except July, August, and September, residences of members.

Obstetrical, A. M. Jacobus, 126 West 48th st. First and third Tuesdays, October to May, 17 West 43d st.

Ophthalmological, F. D. Skeel, 361 Mott ave. Second Monday, except July, August, and September, residences of members.

Otological, E. B. Dench, 17 West 46th st. Fourth Tuesday in November, January, March, and May, residences of members.

Pathological, Ogden C. Ludlow, 2309 Seventh ave. Second and fourth Wednesdays, except between June 15th and September 15th, 17 West 43d st.

Physicians' Mutual Aid, J. E. H. Nichols, 4 East 43d st. Trustees meet second Tuesday, 17 West 43d st.

Practitioners', H. M. Biggs, 5 West 58th st. First Friday, except June, July, August, and September, residences of members.

Roman, D. L. Haight, 2 East 15th st. Nineteenth of each month, or Monday the 20th, except May, June, July, August, and September, residences of members.

Society for the Relief of Widows and Orphans of Medical Men, A. F. Currier, 138 Madison ave. Managers meet third Wednesday in March, June, October, and December, 17 West 43d st.

Surgical, F. W. Murray, 32 West 39th st. Second and fourth Wednesday, except June, July, August, and September, 17 West 43d st.

Therapeutic Club, A. H. Ely, 28 West 45th st. Third Saturday, except July, August, and September, residences of members.

West End Medical Society, F. J. Brockway, 105 West 74th st. First Saturday each month, except July, August, and September, residences of members.

THE MEDICAL SOCIETY OF THE STATE OF NEW YORK.

ORGANIZED IN 1806.

“ Each County Medical Society is entitled to as many delegates as there are Assembly Districts in the county of which it is the society.”

The Medical Society of the County of New York is, therefore, entitled to thirty-four delegates, whose term of office is three years.

“ Delegates who have attended, as such, two annual meetings of the State Society become eligible for election as permanent members.”

“ The Annual meeting is held in the city of Albany on the fourth Tuesday in January in each year.”

OFFICERS, 1895.

President.

ROSWELL PARK, M.D., 510 Delaware ave., Buffalo.

Vice-President.

WILLIAM MADDREN, M.D., 1 Hanson place, Brooklyn.

Secretary.

FREDERIC C. CURTIS, M.D., 17 Washington ave., Albany.

Treasurer.

CHARLES H. PORTER, M.D., 103 Lancaster st., Albany.

COMMITTEES.

On Arrangements.

WILLIAM J. NELLIS, M.D., 44 Eagle st., Albany.

WILLIAM HAILES, M.D., Albany.

WILLIAM J. MORTON, M.D., New York.

On By-Laws.

H. D. WEY, M.D., Elmira.

A. R. SIMMONS, M.D., Utica.

F. C. CURTIS, M.D., Albany.

On Hygiene.

- LEWIS BALCH, M.D., 14 Washington ave., Albany.
 LEWIS S. PILCHER, M.D., Brooklyn.
 D. S. BURR, M.D., Binghamton.
 Z. T. EMORY, M.D., Brooklyn.
 E. V. STODDARD, M.D., Rochester.
 O. W. PECK, M.D., Oneonta.
 LUCIEN HOWE, M.D., Buffalo.

On Legislation.

- SENECA D. POWELL, M.D., 12 W. 40th st., New York.
 MAURICE J. LEWIS, M.D., New York.
 A. WALTER SUITER, M.D., Herkimer.

On Medical Ethics.

- JOHN S. WARREN, M.D., 204 W. 38th st., New York.
 CHARLES JEWETT, M.D., Brooklyn.
 EUGENE BEACH, M.D., Gloversville.

On Prize Essays.

- A. JACOBI, M.D., 110 W. 34th st., New York.
 HENRY HUN, M.D., Albany.
 W. S. CHEESMAN, M.D., Auburn.

On Publication.

- F. C. CURTIS, M.D., Albany.
 WILLIAM WARREN POTTER, M.D., Buffalo.
 F. D. BAILEY, M.D., Brooklyn.
 C. H. PORTER, M.D., Albany.

The next Annual Meeting of the Society will be held in Albany, N. Y.,
 January 28th, 1896.

FREDERIC C. CURTIS, *Secretary.*

UNIVERSITY OF THE STATE OF NEW YORK.

[Incorporated May 1st, 1784.]

REGENTS.

ANSON J. UPSON, D.D., LL.D.,	<i>Chancellor.</i>
WILLIAM CROSWELL DOANE, D.D., LL.D.,	<i>Vice-Chancellor.</i>
LEVI P. MORTON, LL.D., Governor,	} <i>Ex-officio.</i>
CHARLES T. SAXTON, LL.D., Lieut.-Governor,	
JOHN PALMER, Secretary of State,	
CHARLES A. SKINNER, M.A., Superintendent of Public Instruction,	

In order of election by the Legislature.

MARTIN I. TOWNSEND, LL.D., 1873,	Troy.
ANSON J. UPSON, D.D., LL.D., 1874,	Glens Falls.
WILLIAM L. BOSTWICK, M.A., 1876,	Ithaca.
CHAUNCEY M. DEPEW, LL.D., 1877,	New York.
CHARLES E. FITCH, LL.B., M.A., 1877,	Rochester.
ORRIS H. WARREN, D.D., 1877,	Syracuse.
WHITELAW REID, LL.D., 1878,	New York.
WILLIAM H. WATSON, M.A., M.D., 1881,	Utica.
HENRY E. TURNER, 1881,	Lowville.
ST. CLAIR MCKELWAY, LL.D., 1883,	Brooklyn.
HAMILTON HARRIS, LL.D., 1885,	Albany.
DANIEL BEACH, PH.D., LL.D., 1885,	Watkins.
WILLARD A. COBB, M.A., 1886,	Lockport.
CARROLL E. SMITH, 1888,	Syracuse.
PLINY T. SEXTON, LL.D., 1890,	Palmyra.
T. GUILFORD SMITH, M.A., C.E., 1890,	Buffalo.
WILLIAM C. DOANE, D.D., LL.D., 1892,	Albany.
LEWIS A. STIMSON, B.A., M.D., 1893,	New York.
SYLVESTER MALONE, 1894,	Brooklyn.
ALBERT VANDER VEER, M.D., PH.D., 1895,	Albany.
MELVIL DEWEY, M.A., <i>Secretary</i> ,	Albany.

STATE BOARDS OF MEDICAL EXAMINERS.

REPRESENTING THE

Medical Society of the State of New York:

WILLIAM C. WEY, M.D.,	<i>President,</i>	Physiology and Hygiene.
MAURICE J. LEWI, M.D.,	78 W. 82d st., N. Y.,	<i>Secretary,</i>
		Chemistry,
WILLIAM S. ELY, M.D.,	.	Anatomy.
GEORGE RYERSON FOWLER, M.D.,	.	Surgery.
WILLIAM WARREN POTTER, M.D.,	.	Obstetrics.
J. P. CREVELING, M.D.,	.	Pathology.
EUGENE BEACH, M.D.,	.	Therapeutics.

Homœopathic Medical Society of the State of New York:

ASA S. COUCH, M.D.,	<i>President,</i>	Pathology
J. WILLIS CANDEE, M.D.,	Syracuse,	<i>Secretary,</i>
		Anatomy.
A. R. WRIGHT, M.D.,	.	Physiology and Hygiene.
JOHN MCE. WETMORE, M.D.,	.	Chemistry.
EDWIN H. WOLCOTT, M.D.,	.	Obstetrics.
JOHN M. LEE, M.D.,	.	Surgery.
WILLIAM M. BUTLER, M.D.,	.	Therapeutics.

Eclectic Medical Society of the State of New York:

LEE H. SMITH, M.D.,	<i>President,</i>	Therapeutics.
E. M. MANWAREN, M.D.,	Oswego,	<i>Secretary,</i>
		Physiology and Hygiene.
HARRY B. SMITH, M.D.,	.	Chemistry.
L. O. GOETCHIUS, M.D.,	.	Obstetrics.
JOHN P. NOLAN, M.D.,	.	Pathology
ORLANDO WEBB SUTTON, M.D.,	.	Anatomy.
MELVIN H. NICHOLS, M.D.,	.	Surgery.

MEDICAL STUDENT EXAMINATIONS.

FROM LAWS OF 1893, CH. 651, AS AMENDED BY LAWS OF 1895.

To provide for the preliminary education of medical students.

The degree of bachelor or doctor of medicine shall not be conferred in this State before the candidate has filed with the institution conferring it the certificate of the regents that three years before the date of the degree he has either graduated from a registered college or satisfactorily completed a full course in

a registered academy or high school; or had a preliminary education considered and accepted by the regents as fully equivalent; or had passed regents' examinations representing for degrees conferred in eighteen hundred and ninety-eight one year of academic work, for degrees conferred in eighteen hundred and ninety-nine two years of academic work, and for degrees conferred in nineteen hundred a full high school course.

NOTES ON THE LAW.

1. The medical student certificate must be obtained three years before the date of the degree.

2. The regents will accept as fully equivalent to the required academic course any one of the following:

(a) A certificate of having successfully completed at least one full year's course of study in the collegiate department of any college or university, registered by the regents as maintaining a satisfactory standard.

(b) A certificate of having passed in a registered institution examinations equivalent to the full collegiate course of the freshman year or to a completed academic course.

(c) A regent's diploma.

(d) A certificate of graduation from any registered gymnasium in Germany, Austria, or Russia.

(e) A certificate of the successful completion of a course of five years in a registered Italian *ginnasio* and three years in a *liceo*.

NOTE.—Students matriculated in a registered medical school before May 9th, 1893, may offer regents' pass cards for the six preliminaries and any ten academic counts; before May 13th, 1895, may offer regents' pass cards for spelling, elementary English, English composition, arithmetic, physics (part 1), geography, United States history, or any thirty-six academic counts.

(f) The bachelor's degree in arts or science, or substantial equivalents from any registered institution in France or Spain.

(g) Any credential from a registered institution or from the government in any foreign state or country which represents the completion of a course of study equivalent to graduation from a registered New York high school or academy or from a registered Prussian gymnasium,

EXTRACTS FROM RULES.

Order of Studies.—There is no restriction in the order in which studies may be taken. Advanced students who have come from other States, or who, for other reasons, have not passed in elementary subjects, may take them at any time—*e.g.*, arithmetic after algebra or geometry; English composition after rhetoric, etc.

Time Limit.—There is no limit of time, but all credentials issued by the University are good till cancelled for cause. Studies neces-

sary to obtain any credential may be passed at different examinations.

Seventy-five per cent of correct answers is required in all subjects.

Answer papers will be reviewed in the regents' office, and all papers below standard will be returned to the candidates. For those accepted, pass cards will be issued.

Candidates not attending schools in which regents' examinations are held should send notice at least ten days in advance, stating at what time and in what studies they wish to be examined, that required desk room may be provided at the most convenient place.

Candidates who fail to send this advance notice can be admitted only so far as there are unoccupied seats.

Certificates without Examinations.—Candidates having credentials which can be accepted in place of an examination should send them to the Examination Department. They will be returned as soon as verified, and if accepted the proper certificate will be sent with them.

Sample Papers.—Calls for sample examination papers grew so burdensome that further free distribution became impracticable. All the papers for the year are mailed in paper covers for 25 cents, or bound for 50 cents. Unbound sample papers can be had for 10 cents for not exceeding ten subjects.

The exact ground covered by these examinations is shown in the *Regents' Academic Syllabus*, which is mailed, prepaid, for 25 cents.

Medical Student Certificate.—When all requirements are fulfilled the regents grant a medical student certificate.

On receiving this certificate, the candidate must send it to the secretary or recording officer of the university or college at which he intends to study medicine.

Address all communications, Examination Department, University of the State of New York, Albany, N. Y.

CALENDAR OF REGENTS' EXAMINATIONS.

For the academic years 1895-1896.

1895.	1896.
September 24-26.	January 27-31.
	March 23-27.
	June 15-19.

NOTE.—September examinations will be held in Albany for medical and law students only, and also in New York, Syracuse, and Buffalo. Other examinations will be held at different points throughout the State. Particulars concerning these examinations may be obtained by addressing Examination Department, University of the State of New York, Albany, N. Y.

REQUIREMENTS FOR LICENSE TO PRACTISE MEDICINE IN NEW YORK STATE.

All requirements for admission should be completed at least one week before examinations. They are as follows :

1. Evidence that applicant is more than 21 years of age.
2. Certificates of moral character from not less than two physicians in good standing. (Form 2.)

3. Evidence that applicant has the general education required preliminary to receiving the degree of bachelor or doctor of medicine in this State (medical student certificate).

First exemption: "Students who had matriculated in a New York medical school before June 5th, 1890, shall be exempt from this preliminary education requirement, provided the degree be conferred before August 1st, 1895." (Form for exemption certificate furnished on application.)

4. Evidence that applicant "has studied medicine not less than three full years, including three satisfactory courses, in three different academic years, in a medical school registered as maintaining at the time a satisfactory standard."

Second exemption: "The regents may in their discretion accept as the equivalent for any part of the 3d and 4th requirements evidence of five or more years' reputable practice of medicine, provided that such substitution be specified in the license."

5. Evidence that applicant "has received the degree of bachelor or doctor of medicine from some registered medical school, or a diploma or license conferring full right to practise medicine in some foreign country."

6. The candidate must pass examinations in anatomy, physiology and hygiene, chemistry, surgery, obstetrics, pathology and diagnosis, and therapeutics, practice and materia medica. The questions "shall be the same for all candidates, except that in therapeutics, practice, and materia medica all the questions submitted to any candidate shall be chosen from those prepared by the board selected by that candidate, and shall be in harmony with the tenets of that school as determined by its State board of medical examiners."

Third exemption: "Applicants examined and licensed by other State examining boards registered by the regents as maintaining standards not lower than those provided by this article, and applicants who matriculated in a New York State medical school before June 5th, 1890, and who receive the degree M.D. from a registered medical school before August 1st, 1895, may without further examination, on payment of \$10 to the regents and on submitting such evidence as they may require, receive from them an indorsement of their licenses or diplomas conferring all rights and privileges of a regents' license issued after examination."

7. A fee of \$25, payable in advance.

NOTES ON THE LAW.

1. Seventy-five per cent of correct answers is required in all subjects.

2. All subjects must be passed at the same examination.

NOTE.—When a candidate for license has been rejected in but *one* topic and his total average is at least 80, at subsequent examinations he shall be examined only in the topic in which he originally failed to receive the required (75) percentage.

3. All examinations must be conducted in the English language.

4. Medical preparatory courses, as such courses are now taught in various scientific schools and colleges, cannot be accepted for one year of the three years' medical study required by the law.

MEDICAL EXAMINATIONS.

Examinations for license to practise medicine in this State will be held as follows :

		DATES.	
1895			1896
Sept. 24-27		Jan. 28-31	May 19-22
		April 7-10	June 16-19

PLACES.

New York, Albany, Syracuse, Buffalo. Each candidate is notified as to exact place.

DAILY PROGRAMME.

Morning.	Afternoon.
9.15—12.15	1.15—4.15
Tuesday.....Anatomy	Physiology and hygiene.
Wednesday....Chemistry	Surgery.
Thursday.....Obstetrics	Pathology and diagnosis.
Friday.....Therapeutics.	

POWERS AND DUTIES OF COUNTY CLERKS IN REGISTERING LICENSES TO PRACTISE MEDICINE IN NEW YORK STATE.

The laws relating to registration of physicians by county clerks were repealed May 9th, 1893, when the new law took effect. The law forbids the registration of any authority to practise medicine except a license or diploma issued or indorsed as a license under seal by the University of the State of New York, or (in case of

removal to another county of a physician already licensed) a certificate clearly showing that the original registration was of an authority issued or indorsed under seal by the regents.

To provide against penalties for illegal registration all other cases should be referred to the University of the State of New York, the only authority by which licenses can be issued after September 1st, 1891.

Address all communications, Examination Department, University of the State of New York, Albany.

DANIEL LEWIS, M.D., F. R. STURGIS, M.D., SENECA D. POWELL, M.D.,
 President, Vice-President, Secretary and Treasurer

THE ASSOCIATED PHYSICIANS AND SURGEONS,

(INCORPORATED.)

501 FIFTH AVENUE, ENTRANCE ON 42D STREET.

New York, June 1st, 1895.

Dear Doctor:

We have the best facilities attainable for supplying you the following:

Collectors experienced in medical work.

Attorneys' services, here and in all leading cities and towns in the country.

Notary Public.

Medical stenographer and typewriter.

Bookkeeper who is familiar with physicians' bookkeeping.

*In other words, we can render **any** service you may require and in **any way** you may select.*

A representative will call upon you when requested.

Yours truly, DANIEL LEWIS, President.

N. B.—Board of Health and all other blanks always on hand.

STATE COMMISSION IN LUNACY.

CARLOS F. MACDONALD, M.D., *President*, }
 GOODWIN BROWN, } *Commissioners*.
 HENRY A. REEVES, }
 T. E. MCGARR, *Secretary*, Albany, N. Y.

PHYSICIANS REGISTERED AS QUALIFIED
EXAMINERS IN LUNACY TO MAY 1, 1895.

NEW YORK CITY.

Adamson, Lucius C.	Binenstock, Abraham S.
Agramonte, Enrique V.	Bohmfolk, Charles W.
Ahlstrom, Christian P.	Boldt, Hermann J.
Allen, Charles W.	Bond, George M. F.
Amidon, Royal W.	Booth, J. Arthur
Anderson, Henry A. C.	Bowles, Fred. J.
Armstrong, S. Treat	Bowman, J. Edgar
Arnold, Elmore F.	Bradley, Edward
Aspinwall, Joseph D.	Bradley, Elizabeth Neely
Atwood, Charles E.	Bradshaw, Laban L.
Ayme, Edward L.	Brannan, John W.
Bachmann, Eugene O.	Brekes, David
Bahan, Thomas S.	Brendon, Edwin V.
Bailey, Pearce	Brewer, George E.
Bailey, Thomas H.	Briggs, J. Edwin
Baldwin, Frederick A.	Broderick, William P.
Ball, A. Brayton	Brothers, Abram
Bang, Richard T.	Brown, Charles Henry
Bangs, Lemuel Bolton	Brown, John M.
Barnett, Solomon	Brown, M. Belle
Bauer, Frederick M.	Brugman, Albert F.
Bayley, Russell	Bryson, Louise F.
Beach, Wooster	Buchanan, Robert W.
Bean, James A.	Buffum, Charles T.
Becker, C. Adelbert	Burrall, Frederick A.
Becker, Frank A.	Burton, R. Bigelow
Bennett, James W.	Busche, Thomas W.
Berg, Henry W.	Cabot, John
Berghaus, Alexander	Caillé, Augustus G.
Beuermann, John A.	Carleton, Edmund
Billington, Cornelius E.	Carmichael, James A.

Carpenter, Elon N.
 Carpenter, Frank B.
 Carr, Walter Lester
 Castle, Frederick A.
 Chadbourne, Edwin R.
 Chalmers, Matthew
 Cheney, Lyman
 Chetwood, Charles H.
 Chichester, William R.
 Clarke, James H.
 Cleland, Thomas
 Clymer, Meredith
 Coffey, Joseph
 Coggeshall, Henry T.
 Cohn, Sigismund
 Cole, Palmer C.
 Collins, George W.
 Collins, Joseph M.
 Collyer, Herman L.
 Conner, Lewis A.
 Conrad, Harry B.
 Cook, Stephen G.
 Cooke, Baldwin G.
 Cooley, William B.
 Cornell, Clarence W.
 Corning, J. Leonard
 Cowl, Walter G.
 Cragin, Edwin B.
 Crampton, Henry E.
 Crane, John J.
 Cremin, Patrick W.
 Crook, James K.
 Cross, Thaddeus M. B.
 Currier, Charles G.
 Dalrymple, F. W.
 Dalton, William R.
 Dana, Charles L.
 Danforth, Loomis L.
 Daniels, Frank H.
 Daniels, John L.
 Davis, Albert A.
 Davis, Oscar C. S.
 Dawbarn, Robert H. M.
 Dearborn, Henry M.
 Demarest, John H.
 Denhard, Charles E.
 Denison, C. Ellery
 Denison, Ellery

Dent, Emmet C.
 De Plasse, Louis
 Dexter, Benjamin F.
 Dodin, Henry A.
 Dold, William E.
 Donovan, James P.
 Dorning, John
 Doty, Alvah H.
 Draper, William H.
 Duffy, Charles P.
 Dwyer, John
 Eastman, Robert W.
 Egan, Andrew
 Eliot, Ellsworth
 Elliott, George H.
 Erdman, John F.
 Ettinger, Leo
 Evans, George A.
 Ewing, William A.
 Farries, Robert
 Feinberg, Scheima
 Ferris, Albert W.
 Fischer, Louis
 Fisher, Edward D.
 Fitch, Allen
 Fleming, Walter M.
 Fleming, Walter S.
 Flint, Austin, Jr.
 Foster, George W.
 Foster, Matthias L.
 Frankenberg, Jacob H.
 Franklin, David
 Franklin, Edward D.
 Frauenstein, Gustav
 Freeman, Harry
 French, John H.
 Fridenberg, Albert H.
 Fry, Franklin C.
 Fuchs, Frederick L.
 Fuller, Eugene
 Gaedeke, John G. L.
 Garrigues, Henry J.
 Garrison, John B.
 Gibb, W. Travis
 Girdner, John H.
 Goldberger, Martin
 Good, Charles
 Goodall, William A.

Goodman, Jacob J.
 Goodrich, Stephen W.
 Graber, Sidney S.
 Gray, Joseph F.
 Gray, Landon Carter
 Greenough, Charles H.
 Griffin, Henry A.
 Griswold, Henry
 Gulick, A. Reading
 Gulick, Charlton R.
 Hackley, Charles E.
 Hamilton, Allan McLane
 Hammond, Graeme M.
 Hanbold, Herman A.
 Harrigan, Joseph D.
 Harris, James W.
 Harrison, John T.
 Hartley, Wm. G.
 Hawes, Walker A.
 Hawlik, H. W.
 Healy, James R.
 Heineman, Henry N.
 Henna, J. Julio
 Herr, Thomas J.
 Herter, Christian A.
 Heuel, Emil
 Hills, Alfred Kimball
 Hills, Arthur T.
 Himowich, Adolph A.
 Hochheimer, Emanuel
 Hodenpyl, Eugene
 Hodgman, Abbott
 Hoeber, Emil Wm.
 Hoelger, Richard L.
 Hoffmann, Julius L.
 Hofheimer, Justinian A.
 Hopkins, Frederick E.
 Horn, John
 Hubbard, Wm. N.
 Hunking, C. Dustin
 Hunter, Alexander S.
 Hussfauf, Eugene F. J.
 Husson, John
 Isaacs, Archibald E.
 Jackson, A. Wilbur.
 Jackson, George
 Jacobi, Abraham F.
 Jacoby, George W.

James, Walter B.
 Janeway, Thomas T.
 Jay, John C., Jr.
 Jewett, Charles T.
 Jones, Israel C.
 Jones, S. Seabury
 Joyce, Robert A.
 Kahn, Herman
 Kakels, Moses S.
 Katzenmeyer, Guido
 Kearney, Thomas J.
 Keane, James J.
 Keatinge, Harriette C.
 Kelly, James E.
 Kelsey, Charles B.
 Kemp, Wm. M.
 Kenne, Theodore
 Kennedy, Wm. C.
 Keune Theodore
 Keyes, Edward L.
 Knapp, John B.
 Kneer, Ferdinand G.
 Kneuper, Frederick J.
 Koenig, Herman
 Koester, Henry F.
 Kohn, Samuel
 Kreizer, Charles P.
 Krog, Albert
 Krollpfeiffer, Henry
 Kunz, George W.
 Landon, N. E.
 Larmer, William J.
 Leal, Malcolm
 Leale, Charles A.
 Lee, Charles M.
 Lewengood, Samuel
 Lewi, Maurice J.
 Leo, S. Newton
 Leonard, Zenas I.
 Leszynsky, Wm. M.
 Lewis, Robert
 Linehan, Daniel
 Linsley, John S.
 Lloyd, George T.
 Lloyd, Samuel
 Lockwood, Charles E.
 Loomis, Henry P.
 Lorenze, Edward J.

Luis, Jose J.
 Lombard, Joseph E.
 Lynch, Patrick J.
 Lynde, Nathaniel W.
 Lyon, Samuel B.
 McCreary, Forbes R.
 McCreery, John A.
 McDougall, Colin
 McDowell, Charles
 McEnroe, Wm. H.
 McGauran, George D.
 McGovern, J. P.
 McGowan, John P.
 McGuire, Frank A.
 McIlroy, Samuel H.
 McKay, Hugh M.
 McKay, William
 McLane, James
 McLaury, Wm. M.
 McMannis, Wm. T.
 McMichael, Jacob E.
 McNamara, Lawrence J.
 Macdonald, Alexander E.
 Macdonald, George A.
 MacGuire, Constantine J.
 MacIvor, Abbie H.
 Macy, Wm. Austin
 Magee, Charles K.
 Maisch, Charles O.
 Manges, Morris
 Manley, Thomas H.
 Manning, F. Arnold
 Martin, David M.
 Marvin, David M.
 Mason, E. Gaillard
 Mason, R. Osgood
 Matthews, Frederick
 May, Wm. H.
 Mendelson, Walter
 Meyer, Alfred
 Meyer, Frederick W.
 Meyer, Leo T.
 Mial, Leonidas L.
 Miller, D. C.
 Miller, Elijah
 Miranda, Ramon L.
 Mitchell, Hubbard W.
 Moak, Charles H.

Mollenhauer, Richard
 Moore, John F.
 Moore, William
 Moore, William T.
 Morrill, J. Lee
 Morris, George F.
 Morris, Lewis R.
 Morse, Wm. H.
 Morton, Wm. J.
 Munn, John P.
 Murray, Peter
 Murtland, Samuel
 Nagel, J. Darwin
 Nammack, Charles E.
 Nascher, Ignatz L.
 Neff, Lewis K.
 Neville, John J. M.
 Newland, Theodore H.
 Newton, Robert S.
 Nichols, James E.
 Nicolai, Curt E. H.
 Nicoll, Henry D.
 Nivison, Mark
 O'Brien, Frederick W.
 O'Brien, James A. J.
 O'Brien, John M.
 O'Brien, M. Christopher
 O'Byrne, Wm. J.
 O'Connor, Joseph T.
 O'Hanlon, Phillip F.
 O'Leary, Arthur J.
 O'Leary, Cornelius M.
 O'Meagher, Wm.
 Oppenheimer, Nathan
 O'Reilly, James
 Outerbridge, Paul
 Packard, Charles W.
 Paige, H. Worthington
 Palmer, A. Worrall
 Palmer, Edmund J.
 Palmer, Mills W.
 Parraga, Jose M.
 Parsons, Ralph L.
 Partridge, Edward L.
 Peabody, George L.
 Peckham-Murray, Grace
 Peirce, Henry T.
 Peiser, Louis

Perry, James L.
 Peterson, Frederick
 Pettit, Louis C.
 Pfeiffer, Alfred G.
 Pfeiffer, Charles W.
 Pfeiffer, Felix
 Pfeiffer, Joseph
 Phelps, Abel M.
 Phelps, Charles E.
 Potter, Foster F.
 Pramann, Adolf
 Pritchard, Wm. B.
 Putzel, Leopold
 Quigley, John J.
 Quimby, Charles E.
 Quinlan, Edward F.
 Rabinovitch, Louise G.
 Rachel, George W.
 Ramsdell, E. Benjamin
 Rankin, E. Guernsey
 Ranney, Frederick M.
 Rhodes, C. Alexander
 Richard, Montrose P.
 Richardson, Charles H.
 Richardson, Waldo H.
 Riley, Frederick C.
 Robertson, Thomas S.
 Rockwell, Miron J.
 Rodenstein, Louis A.
 Romaine, De Witt C.
 Root, Arthur L.
 Rose, Achilles
 Rosenthal, Maximilian
 Rudisch, Julius
 Ruhl, Henry
 Rupp, Adolph
 Russell, William Logie
 Sachs, Bernard
 Satterlee, F. Le Roy
 Savage, Thomas R.
 Schlereth, George
 Schlesinger, Abraham
 Schley, J. Montford
 Schmitt, John
 Schoonmaker, Perry
 Schultze, Louis W.
 Schweig, George M.
 Scott, George

Scratchley, Francis A.
 Scully, Albert McC.
 Seaman, Louis Livingston
 Seguin, Edward C.
 Seibert, August
 Seltzer, Isaac M.
 Seward, Walter M.
 Sewell, Walter D.
 Sharretts, Charles J.
 Shaw, Frank E. E.
 Sheehan, Daniel J.
 Shunk, Albert
 Smith, Daniel H.
 Smith, George DeF.
 Smith, G. Buckingham
 Smith, J. Lewis
 Smith, James T.
 Smith, Sarah N.
 Smith, Stephen
 Spalding, George A.
 Spence, Arnot
 Spicer, Walter E.
 Spitzer, Henry
 Spitzka, Edward C.
 Stafford, James
 Stanton, Richard J.
 Stark, Henry S.
 Starr, M. Allen
 Stevens, William
 Stimson, Charles W.
 Stimson, Daniel M.
 Stoeckel, Gustave M.
 Stowell, Wm. L.
 Straus, Ludwig
 Swift, Edwin E.
 Swift, George M.
 Swinburne, George K.
 Symonds, Brandreth
 Taylor, Kinchen R.
 Taylor, Robert W.
 Terriberry, Joseph F.
 Teschner, Gabriel W.
 Thacher, John S.
 Thomas, Francis A.
 Thompson, John H.
 Thompson, Virgil
 Thompson, W. Gilman
 Trautman, Alexander

Truax, John G.
 Tull, E. Emory
 Turner, Edward B.
 Tuttle, George A.
 Tuttle, Wm. L.
 Tyler, Hoell
 Utter, Francis A.
 Valentine, Richard A.
 Van der Poel, John
 Van der Poel, S. Oakley
 Vanderpoel, Waldron B.
 Van Etten, Nathan B.
 Van Keuren, Cornelius
 Van Santvoord, Richard
 Vedder, Maus R.
 Vermilye, Wm. H.
 Vidal, Etienne C.
 Volkenberg, Albert
 Vosburgh, Benjamin F.
 Wackerbarth, Henry J.
 Waitzfelder, Edward
 Waldo, Ralph
 Waldstein, Louis
 Walker, Henry F.
 Wallace, Wm. B.
 Walsh, Walter J.
 Walter, Josephine
 Walther, John A.

Walton, Luis P.
 Ware, Edward J.
 Warner, Everett S.
 Warren, John S.
 Washburn, Wickes
 Watson, W. S.
 Weaber, Wm. H.
 Weber, Leonard
 Weed, Edgar T.
 Weed, George W.
 Weiss, Julius
 Weiss, Ludwig
 Weld, George W.
 Wendt, Edmond C.
 West, Edwin
 Weston, Albert T.
 White, W. Storm
 Whitney, Albert B.
 Wiener, Alfred
 Wiener, Richard George
 Wiggin, Frederick H.
 Wilcox, Reynold W.
 Wildman, Henry G.
 Williams, Frederick W.
 Winters, Joseph E.
 Wood, Halsey L.
 Woodman, John
 Wynkoop, Gerardus H.

BROOKLYN.

Allan, Henry W.
 Arnold, John A.
 Aten, Wm. H.
 Atwood, Joseph F.
 Avery, Edward W.
 Ayres, H. Messenger
 Baker, George W.
 Baker, Richard C.
 Baldwin, Neilson A.
 Barber, Calvin F.
 Barber, Isaac H.
 Bartley, Elias H.
 Bates, William Henry
 Baylis, Havens B.
 Beardsley, Wm. E.
 Beasley, Crawford D.
 Belcher, Wm. L.
 Bennett, Wm. H.

Benton, Stuart H.
 Berendsohn, Rudolph
 Berendsohn, William A.
 Bindrim, Robert G.
 Bird, James R.
 Black, Robert A.
 Blackman, Wm. W.
 Bliss, Henry D.
 Bogart, J. Bion
 Bowron, Francis W.
 Boyden, Frank E.
 Brandt, Washington J.
 Brinkman, Albert
 Bristow, Algernon
 Browning, Wm.
 Brush, Arthur C.
 Brush, George W.
 Buckmaster, A. H.

Bunker, Henry A.
 Burdick, James T.
 Burge, J. H. Hobart
 Burger, Anthony J.
 Burnett, Peter V.
 Burns, Arthur E.
 Burns, Arthur M.
 Butler, Wm. H.
 Caldwell, M. Stuart
 Callaghan, Daniel E.
 Campbell, Archibald
 Candidus, Pantaleon
 Carpenter, Frank E.
 Catlin, Arnold W.
 Chase, Walter B.
 Childs, Samuel B.
 Clapp, Herbert M.
 Clark, Frank H.
 Cochran, George G.
 Colton, Frederick H.
 Conway, John J.
 Corey, Charles
 Cornell, George B.
 Creamer, Joseph
 Creamer, Joseph M.
 Criado, Louis F.
 Cruikshank, Wm. J.
 Curry, Albert M.
 De Castro, Joseph F.
 De Forest, Henry P.
 Denison, Rial N.
 Dexheimer, John
 Dickinson, Robert L.
 Dority, Charles E.
 Dower, Andrew J.
 Droesch, Joseph L.
 Dunning, Zopher F.
 Dusseldorf, Louis M.
 Eaton, J. Albro
 Edmister, Frederick
 Enton, Harry
 Evans, George A.
 Everson, George
 Fairbairn, Henry E.
 Ferris, George Newton
 Figenire, Mathias
 Fiske, Wm. M. L.
 Fitzsimmons, James C.

Gerrie, James
 Gildersleeve, Charles P.
 Gilfillan, William
 Giroux, Thomas C.
 Griffin, James M.
 Griffing, George P.
 Griggs, Stephen C.
 Hamlin, George D.
 Hartung, Emil F.
 Hasbrouck, Everitt
 Hatch, Edwin A.
 Henry, J. William
 Hirsemann, Gotthard
 Holton, David C.
 Hopkins, George G.
 Houghton, Burr L.
 Hunt, Joseph H.
 Hyde, Joel W.
 Irish, L Barstow
 Jeffery, George C.
 Jelliffe, Smith E.
 Jenkins, John A.
 Jenks, Percy F.
 Jewett, Charles
 Jewett, Frederick A.
 Johnson, Charles H.
 Johnson, John G.
 Jones, Charles H.
 Jones, Edwin T.
 Keene, Joseph A. M.
 Kevin, J. Richard
 King, James S.
 King, Samuel T.
 Knapp, Herbert J.
 Kretzschmar, Wm. H.
 Kuhn, George R.
 Lauer, Charles F.
 Leighton, Nathaniel W.
 Lewis, Edwin A.
 Lewis, Henry M.
 Lindridge, Edwin F.
 Little, Wm. A.
 Lloyd, George T.
 Lloyd, T. Mortimer
 Lucas, David F.
 McCann, Charles L.
 McCollum, William
 McCorkle, John A.

McGraw, James F.
 McNamara, Sylvester J.
 McNaughton, George
 McPhail, Leonard C.
 Madden, F.
 Maddren, William
 Magilligan, Francis J.
 Maine, Hallock P.
 Mandeville, Dorrance K.
 Mann, C. S.
 Mann, Edward C.
 Mason, Lewis D.
 Mattison, J. B.
 Metcalfe, Ernest G.
 Meyersburg, Adolphus G.
 Moffat, John L.
 Moffat, Reuben C.
 Moore, Julius H.
 Mordough, Edward F.
 Morgan, Edward
 Morton, Henry H.
 Morton, Lawrence J.
 Mosher, Eliza M.
 Myerle, David
 Neidecher, George W.
 Newman, Frank R.
 Newman, George W.
 North, Nelson L.
 O'Connell, Joseph J.
 O'Donohue, James E.
 O'Grady, Joseph
 Olcott, Cornelius
 Paine, Arthur R.
 Palmer, Judson C.
 Parrott, Malcolm E.
 Peacocke, John M.
 Peterman, Charles P.
 Phelan, Jeremiah D.
 Plympton, Harry
 Pratt, William H. B.
 Randolph, William H.
 Rappold, Julius C., Jr.
 Raub, Joseph M.
 Raymond, Joseph H.
 Read, Henry N.
 Reed, Charles N.
 Reynolds, Edwin
 Richardson, John E.

Richter, Henry W.
 Riedel, Heinrich
 Riggs, Herman C.
 Risch, Henry F. W.
 Robertson, Victor A.
 Rochester, Thomas M.
 Rushmore, John D.
 Russell, James E.
 Russell, William G.
 Schenck, Peter L.
 Schlitz, Francis A.
 Schroeder, William
 Scott, Peter
 Shaw, John C.
 Shepard, A. Warner
 Shepard, William H.
 Shrewsbury, William J.
 Simmons, Daniel
 Skerry, Harry W.
 Smith, Alanson T.
 Smith, Edward J.
 Smith, Evan F.
 Smith, George H.
 Smith, Harry B.
 Speir, S. Fleet
 Spencer, William E.
 Sterling, John H.
 Stone, Richard H.
 Straub, Adam H.
 Sturges, Purdy H.
 Sullivan, John D.
 Sullivan, Richard H.
 Swalm, William F.
 Talmage, John F.
 Terhune, James J.
 Tetamore, Frank L. R.
 Tuttle, Theron
 Valentine, John F.
 Van Deusen, J. W.
 Van Giesen, Ira T.
 Van Ness, John
 Walsh, John E.
 Walters, Charles A.
 Ward, James H.
 Watson, W. S.
 Weld, George W.
 Wells, Thomas L.
 Westbrook, George R.

Whitney, Edward J.
 Wight, Jarvis S.
 Williams, G. A.
 Winchell, Walter B.
 Winkelman, John G.

Winter, Frederick G.
 Wood, Howard J.
 Wood, James
 Woodruff, Harlow L. D.
 York, Thomas A.

DANIEL LEWIS, M.D., F. R. STURGIS, M.D., SENECA D. POWELL, M.D.,
 President. Vice-President. Secretary and Treasurer:

THE ASSOCIATED PHYSICIANS AND SURGEONS,

(INCORPORATED.)

501 FIFTH AVENUE, ENTRANCE ON 42D STREET.

New York, June 1st, 1895.

Dear Doctor:

We have the best facilities attainable for supplying you the following:

Collectors experienced in medical work.

Attorneys' services, here and in all leading cities and towns in the country.

Notary Public.

Medical stenographer and typewriter.

Bookkeeper who is familiar with physicians' bookkeeping.

In other words, we can render any service you may require and in any way you may select.

A representative will call upon you when requested.

Yours truly, DANIEL LEWIS, President.

N. B.—Board of Health and all other blanks always on hand.

NEW YORK CITY STREET LIST OF DRUGGISTS.

ALEXANDER AV 136 Regnault, O. 235 Kraft, R. C.	AVENUE A 1449 Bischof, A. H. 1498 Miaskowsky, J 1554 Hesse, A. 1579 Lutz, T. 1632 Meyer, M. 1674 Sieke, A. 2019 McCormick, P. A.	BLEECKER 283 McCord, J. I. 327 Fisher, W. 361 Bell, C. H.	BROADWAY 1440 Mattoon, S. J. 1449 Lawrence, J. B. 1463 Fandler, E. L. 1491 Holmes, G. W. 1616 Culver, C. H. 1670 Kress, O. 1706 Hoffmann, H. E. 3010 Buck, C. H.
ALLEN 36½ Bockschizki, I. 177 Rohde, A. G.	AVENUE B 17 Hofman, C. 56 Weiss, Max 93 Ruzicka, J. 137 Balsar, G. 173 Seelbach, G. 195 Toal, D. D. 224 Quirk, Dr. D. J. 280 Tenbrink, M.	BOULEVARD 215 Kerley, A. P. 331 Carpenter, F. W. 331 Merrit, A. 799 Kohrs Bros.	BROOME 177 Grabowicz, B. 193 Wenzel, H. G. 243 Margolies, A. 257 Weismann, A. W. 276 Grossman, M. 292 Henn, H. 365 Saladim, D. 368 Fuchs, C. 387 Saladim, A. 402 Thum, G. 574 Salmon, H. A.
AMSTERDAM AV 22 Apelmann, A. 73 Kayser, J. J. 121 Erb, C. S. 134 Kerley, A. P. 295 Schmidt, C. H. 375 Hamerstone, W. 437 Beckh, H. 461 Freeman, W. B. & Co. 533 Schmidt, F. F. 635 Minrath, G. 721 Fels, P. 821 Goetting, E. C. 1429 Trostler, J. 1722 Porr, W. H. 1893 Plaisted, G. B. 1917 Klussman, H. 1917 Rieger, H. 1961 Gilmore, J. W. 2039 Liebel, J.	AVENUE C 41 Thurn, L. 53 Blanstein, S. 89 Bleier, I. 106 Rauchfuss, Ot- to 124 Lawall & Searles 162 Sands, J. M. 180 Theyson, R. H.	BOWERY 61 Breitenbach, M. J. 6 Olliffe, W. M. 61 Wuersten, F. 191 Luthin, R. H. 323 Vander Emde, R. 363 Smith, A. J.	BROADWAY 82½ O'Connell, D. F. 196 Hegeman & Co. 183 Milhau, J. Cor. Barclay, Mof- fett, W. G. 196 Atkinson 263 Kneuper, G. 389 Wilson, Wm. 770 Hegeman & Co., J. N. 821 Sheils, G. E. 846 Atwood, H. W. 1121 Massey, W. M. 1150 Hazard, Haz- ard & Co. 1218 Hegeman & Co., J. N. 1272 Zitz, F. J. 1311 Wilson, Wm. 1322 Ingard, J. 1322 Wanier, F. 1407 Maddock, W. W. 1425 Scudder, F. P. L.
ASTOR HOUSE 10 Ditman, A. J.	AVENUE D 39 Pee, R. 111 Bradtke, F.	BRADHURST AV 37 Labanne, T. E.	CANAL 27 Mueller, H. 53 Tulchinsky, W. 84 Wustrow, M. 104 Fuchs, E. 182 Wollerstein, V. L. 413 Arbeiter, P. J. 429 Fuller, Jr., W. H. 500 Hayunga's Phar. 500 Meeker, W. H. K.
AVENUE A 38 Schmid, H. 65 Harder, C. F. 74 Woelfert, K. 94 Degenhardt, C. 112 Louis, T. 145 Weil, J. H. 153 Canis, O. P. 172 Monteser, M. 178 Wortmann, A. 209 Becker, E. F. W. 227 Schultz, L. 259 Engel, H. A. 289 Hilberling, H. 1064 Heidingsfeld- er, J. C. 1379 Junghaehnel, G.	BANK 3 Allen, C. J. 51 Bryant, I. C.	BROADWAY 82½ O'Connell, D. F. 196 Hegeman & Co. 183 Milhau, J. Cor. Barclay, Mof- fett, W. G. 196 Atkinson 263 Kneuper, G. 389 Wilson, Wm. 770 Hegeman & Co., J. N. 821 Sheils, G. E. 846 Atwood, H. W. 1121 Massey, W. M. 1150 Hazard, Haz- ard & Co. 1218 Hegeman & Co., J. N. 1272 Zitz, F. J. 1311 Wilson, Wm. 1322 Ingard, J. 1322 Wanier, F. 1407 Maddock, W. W. 1425 Scudder, F. P. L.	CARMINE 10 Atchison, W. 58 Knox, T. C.
AVENUE A 38 Schmid, H. 65 Harder, C. F. 74 Woelfert, K. 94 Degenhardt, C. 112 Louis, T. 145 Weil, J. H. 153 Canis, O. P. 172 Monteser, M. 178 Wortmann, A. 209 Becker, E. F. W. 227 Schultz, L. 259 Engel, H. A. 289 Hilberling, H. 1064 Heidingsfeld- er, J. C. 1379 Junghaehnel, G.	BANK 3 Allen, C. J. 51 Bryant, I. C.	BROADWAY 82½ O'Connell, D. F. 196 Hegeman & Co. 183 Milhau, J. Cor. Barclay, Mof- fett, W. G. 196 Atkinson 263 Kneuper, G. 389 Wilson, Wm. 770 Hegeman & Co., J. N. 821 Sheils, G. E. 846 Atwood, H. W. 1121 Massey, W. M. 1150 Hazard, Haz- ard & Co. 1218 Hegeman & Co., J. N. 1272 Zitz, F. J. 1311 Wilson, Wm. 1322 Ingard, J. 1322 Wanier, F. 1407 Maddock, W. W. 1425 Scudder, F. P. L.	CATHERINE 20 King, Jr., James 49 Bonnel & Co., F. G. 81 Hansom, C. F. Cor. 3d av., Oehler, J.

CENTRE 233 Moreton, H.	COLUMBUS AV Cor. 125th, Reich- ert's Pharmacy	EAST 23 rd TH Nr. 1st av., Ferris, B. J.	EAST 149 th 915 Von Besser, Otto
CHRISTOPHER 163 Devindy, W. H Cor. Waverley pl., Liam, W. B.	CORTLANDT 39 Jones, F. 615 Mergham, L. J.	EAST 29 th 130 Quintana, F. S.	EAST 161 st 8:5 Renson, A. A.
CHRYSITIE 15 Meyersfield 122½ Schloss, A. S.	CORTLAND AV 577 Buehrle, H. C. 712 Hitzel, A. 800 Werner, C.	EAST 30 th 126 Lawrence, J. B., Jr.	EAST 163 th 940 Menn, H.
CLINTON PLACE 42 Woodcock, W. H. 241 Bresler, M.	DELANCEY 72 Kruskal, N. 85 Marculescu, S. 116 Ehlers, W. 146 Reidel, E. H. 176 Abramson, S. 214 Koles, S. M. 250 Plotkin, M. 287 Heldt, M., Jr. 304 Gilbert, A. N. Cor. Allen, Koff, H.	EAST 42 ^d 52 F. W. Schoon- maker	EAST END AV 1612 Sieke, Jos. 1630 Seifert, Otto
COLUMBIA 100 Seither, L.	Cor. Chrystie, Neu- staedter, M.	EAST 61 st 100 Reinchild, C.	EAST HOUSTON 57 Leinecker, G. 231 Kahlenberg, F. 248 Walter, H. 297 Tauszig, N. 335 Schwartz, L. 357 Hobein, H. 381 Gowarowski 426 Stevens, E.
COLUMBUS AV 37 D o u g a n & Merritt 64 Burian, E. 98 Ippenden, G. E. 102 Arndt, T. 121 Thomas & Co. 141 Boyd, W. H. 141 Parkin & Co., W. B. 220 Behrens, H. L. 257 Cassebeer, H. A. 280 Carter, M. 280 Robertson, Alex. W. 316 Hardenbergh & Angus 376 Dali, F. T. & Co., 44) Ammon, A. 460 Ambler, S. H. 480 Gundlach, F. A. 495 Sickenberger, E. F. 540 Manecke, P. 579 Kleinschmidt, F. 536 Terry, A. F. 655 Buch, H. 680 Dorn, C. W. 700 Sidley Phar- macy 740 Dorn, C. W. 775 Ulman, Ira 795 Hatterman, C. F. 854 Keippert & Co. 901 Cunz, C. 935 Gundlach, F. A.	Cor. Allen, Koff, H. Cor. Chrystie, Neu- staedter, M.	EAST 67 th 151 Skudin, J.	EAST 71 st 149 Shearer, E. Y.
	DIVISION 63 Roediger, L. F. 207 Hays, D.	EAST 71 st 149 Shearer, E. Y.	EIGHTH AV 11 Cole, T. 91 Syms, G. M. 92 Mann, H. 142 Utley Bros. 157 Lins, W. T. 193 Barnaby, T. J. 232 Regnault, C. 261 Chumar & Son 262 Morrison, T. O 323 Flint, E. 361 Bowie, Geo. 381 Hoyt, E. E. Cor. 4th, Mullen- bach, R. P.
	EAST BROADWAY 68 Law, J. 75 Weinstein, J. 117 Levene, I. 189 Friedland, A. S. 258 Levene, H.	EAST 72 ^d 161 Hoops, H. W., Jr.	421 Hunt & Greg- orius 437 Wanier, G. S. 480 Barrett, F. St. J. 501 Rockey, W. S. 570 Behrens & Co., A. C. 570 Arneemann & Co 660 Wieland, John 689 Myers, H. V. 700 James, F. K. 715 Pitting, H. G. 767 Fiske, W. C. 787 Vogt, A. C. 838 Davis, R. A. 841 Jordan, H. C. L. 868 Faulkner, W. 905 Bracker, B. 952 Ihlefeld, J. H. 977 Swiedler, A. J.
	EAST 4 th 93 Gurwitz, J.	EAST 77 th 112 Neudorffer, H.	
	EAST 10 th 341 Kopf, L. J. 401 McLochlin, J. A.	EAST 79 th 360 Fisher, J. M.	
	EAST 14 th 339 Skelley, J. J.	EAST 86 th 138 Foucar, F. W.	
	EAST 20 th 321 O'Hanlon, P. F.	EAST 110 th 50 Barnes, H. M. & Co. 112 Otto, E. C.	
	EAST 21 st 201 E c k h o f f 's Ph ar.	EAST 114 th 203 McAuliff, J. D. & Co.	
	EAST 23 ^d 162 Busted, G. W.	EAST 117 th 112 Coggeshall, W. T. 141 Higgins, J. S.	
		EAST 125 th 47 Marsh, C. A.	
		EAST 126 th 160 Lustig, D.	
		EAST 138 th 858 Riegel, L.	

EIGHTH AV	FIRST AV	FOREST AV	JAMES
2122 Allison Drug Co.	1277 Salembier, J. A.	873 Zincke, Wm.	44 Bonneditti, R.
2153 Kaertge, A. T.	1315 Fleischmann, M.	FORSYTH	KINGSBRIDGE RD
2183 Friedlander, A.	1343 Schwenzner, G.	67 Bregovsky, M.	684 Coffin, H. M.
2225 Foster, G. B.	1360 Schevick, E. J.	FRANKLIN	961 Schneider, G. E.
2225 Glokner, W.	1446 Kraus, J. H.	166 Caskey, C.	LENOX AV
2288 Carpentier, J. A.	1478 Roller, E.	1225 Saile, J. C.	375 Haanen, L. M.
2343 Roubicek, B.	1519 Viol, A.	FULTON	439 Wiltz, Wh., est.
2430 Eberhardt, G.	1561 Hubachek, J.	28 Brown, S. A.	of
2482½ Haecker, O. E.	1592 Koehler, W. C.	91 Robbins, H. D.	Cor. 125th, Kraft, B. G.
2536 Rawlins, W. T.	1654 Finch, C. L.	GRAND	LAWRENCE
2536 Martin, J. C.	1667 Klippert, C. F.	40 Herzenberg, C.	91 Turner F. W.
2584 Herrman, A.	1708 Walters, M. L.	42 Trevisanello, C.	LEXINGTON AV
2659 Oettel, F. A.	1735 Wenzel, J. H.	48 Wall, E.	97 Conway, E. S.
2707 Molwitz, E.	2047 Kunz & Co., L.	223 Carmon, F. W.	515 Burke, J. J.
2754 MacCreery, J. D.	2198 Didario, D.	330 Balzer, M.	571 Lustig, D.
ELEVENTH AV	2217 Felitti, P.	371 Dahlbender, G.	635 Webster Central Pharm.
555 Weisslander, A. C.	2232 Hasselbach, R.	413 Kalish, J.	674 Weber, J.
589 Martin, J. I.	2261 Ottendorfer, Jr., J.	445 Johnson, W. S.	741 Nauheim, S.
629 Motschenbacher, Dr. C.	2285 Kessel, F. L.	562 Abraham, S.	868 Goetze, J.
738 Rout, C. W.	2323 Schneider, C. J.	GREENWICH	1071 Smith, M. H.
1156 Freiberger, L.	2240 Neu, D. A.	10 Bracklo Bros.	1186 Ohnstein, H.
FIRST AV	2359 Watman, A.	40 Merrill, F. G.	1239 Bacon, A. R.
2 Monell, C. E.	2405 Seward, D. W.	92 Spingarn Bros.	1402 Tongue, W. B.
3 Schmidt, A.	Cor. 79th, Fischers, A.	141 Ehlers, E. J.	1424 Wilken, W.
66 Muench, A.	FOURTH AV	150 Mahlon, M.	1491 Garfield, I. Z.
115 Weltervitz, W.	111 Engel, C. A.	182 Kent, D. W.	1691 Vogt, H. A.
134 Leister & Dohrenwend	216 Linton, T. W.	192 Wichelus, F.	1754 Klutow, G. R.
134 Dohrenwend, G. J.	266 Haas, F.	216 Hall, W. H.	1822 Heuther, W.
182 Mayerhoffer, W.	299 Kalish, O. G.	511 Renz, Dr. F. H.	1880 Higgins, J. S.
225 Albert, Jr., J.	309 Allison, H.	552 CharltonPharm	2028 Henrichsen, C. A.
259 Hunt & Gregorius	243 Kinsman & Co., F. W.	703 Quackenbush Co., B. F.	MACDOUGAL
305 Haug, O.	381 Holman, G. J.	753 Fritz, E. P.	59 Stock, F. J.
321 Buggle, H.	404 Walter, A.	GREENWICH AV	508 McClellan, L.
379 Feely, W. C.	223 Bagoe, F.	7 Schmelz, H.	121st Francke, T. H.
409 Dugay, C. M.	460 Reeder Bros.	54 Brandt, W. F.	MADISON AV
560 Kuze, F. J.	FIFTH AV	HENRY	511 White, C. H.
837 Laccorn, P. E.	262 Fraser & Co.	100 Loss, J. M. J.	591 Breitenbach, M. J.
863 Fleischmann Bros.	328 Daggett & Ramsdell	HESTER	640 Haverstick, W. N.
891 Edlich, A. A.	341 Tobin, J. M.	97½ Abramson, M.	1186 Krehiel, H.
945 Kolasky, H. M.	405 Bartlett & Plummer	171½ Krapf, W.	1578 Weiss, J.
971 Spor, G. D.	561 Bartlett & Liell	HUDSON	1732 Weiss, E.
1046 Gebhardi, E.	578 Caswell, Massey & Co.	120 Caskey, A. S.	1786 Vetter, C. E.
1064 Heidingsfelder, J. C.	58th st., Van Horn & Ellison	303 Dehnhoff, H.	2036 Power, H. J.
1116 Wurthmann, J. F.	1416 Freund, F.	362 Knapp & Son, P.	2081 Rheinbolt, H.
	159 Mangold, W.	430 Hughes, A. E.	MANHATTAN AV
	2224 Simon's Pharmacy,	462 Fritz & Co., E. P.	508 Patton, J. G.
		463 O'Neil, H. M.	MARKET
		533 Beach, J. G.	46 Scruton, C. R.
		576 Collins, J. M.	74 Kerr, S. G.

MONROE 213 Miller, E. 214 Reel, H. J. 291 Van Schaick, D. M.	NORFOLK 8 Margolies, A. 85 Winnitski, A. B.	RIVERTON 70 Koft, H. J. 268 Woelfil, J.	SECOND AV 1525 Safford, E. E. 1583 Miloche, A. 1619 Althans, R. 1624 Zahn, R. 1646 Koester, H. F. 1646 Bischof, A. S. 1657 Ferrer, J. N. 1682 Proben, C. A. 1700 Krotmann, J. 1716 Carlstadt, D. 1739 Wilken, C. 1826 Schultz, W. L. 1863 Lippincott, N. D. 1885 Ottmer, H. 1973 Duffy, C. H. 1993 Powelson, J. A.
MORRIS AV 599 Lotz, C.	PARK AV 118 Van Horn & Ellison 525 Ehrmann, F. 600 Tsheppe & Schur 781 Cramer, W. E. 879 Boettcher, O. 930 Dancourt, S. 961 Diamond, P. & Co.	RIVINGTON 19 Koehler, O. 130 Lewin, I. 165 Goldmann, O. 214 Hedrick, T. B	2038 Kronsberg, F. 2073 Diehl, T. 2101 Doege, P. 2146 Pipenbrink, R. 2170 Calvellis, M. D. 2198 Scarneo, L. 2214 Mayfack, S. 2297 Boyken, J. A. 2338 Watkins, C. C. 2398 Meyer, C. J. 2436 Treutler, P. 54th, Fraser & Co., T. E. 124th, Hassell, L. A.
MORRIS HEIGHTS Zeitfuss, C. F.	1000 Cody, N. V. 1686 Park Av. Phar. 1720 Alexander, J. J. 1840 King, Jr., J. 33d, Goldwater & Firmin 41st, Van Horn & Ellison Cor. 42d, Schoon- maker, F. W. Cor. 61st, Scherick, R. 76th, Brater, K. J. Cor. 78th, Krappe, M. 86th, Falkenreck, F. H. Cor. 89th, Schmidt, S. Cor. 91st, Schmidt, H. C.	ROOSEVELT 19 Roberts, W. H. H.	SEVENTH AV 61 Scott, W. W. 98 Weinman, O. K. 122 Habersack, N. 157 Heller, H. 173 Weinman, O. C. 260 Herzfeld Bros. 286 Legoll, E. 311 Frentz, F. 349 Krause, O. 378 Runkel, C. F. 428 Kremer, J. 482 Lord, C. F. 576 Rosenstock, E. 709 Boehme, G. 821 Keller, I. W. 1960 Cunnz, F. W. L. 2020 Hart, H. C. 2042 Heinemann, H. 2140 Orlewitz, H. 2161 Wasself 2240 Sax, Max 2257 Besensac & Yussine 2300 Breen, T. B.
MORTON 24 Nowill, W. D.	1840 King, Jr., J. 33d, Goldwater & Firmin 41st, Van Horn & Ellison Cor. 42d, Schoon- maker, F. W. Cor. 61st, Scherick, R. 76th, Brater, K. J. Cor. 78th, Krappe, M. 86th, Falkenreck, F. H. Cor. 89th, Schmidt, S. Cor. 91st, Schmidt, H. C.	RUTGERS 20 Ornstein, H. 31 Backes, T. J.	SEVENTH AV 61 Scott, W. W. 98 Weinman, O. K. 122 Habersack, N. 157 Heller, H. 173 Weinman, O. C. 260 Herzfeld Bros. 286 Legoll, E. 311 Frentz, F. 349 Krause, O. 378 Runkel, C. F. 428 Kremer, J. 482 Lord, C. F. 576 Rosenstock, E. 709 Boehme, G. 821 Keller, I. W. 1960 Cunnz, F. W. L. 2020 Hart, H. C. 2042 Heinemann, H. 2140 Orlewitz, H. 2161 Wasself 2240 Sax, Max 2257 Besensac & Yussine 2300 Breen, T. B.
MULBERRY 64 Rivellini, N. 79 Canite, I. 79 Cardillo, B. 79 Pardolfi, G. 86 Carlucci, Roc- co	1840 King, Jr., J. 33d, Goldwater & Firmin 41st, Van Horn & Ellison Cor. 42d, Schoon- maker, F. W. Cor. 61st, Scherick, R. 76th, Brater, K. J. Cor. 78th, Krappe, M. 86th, Falkenreck, F. H. Cor. 89th, Schmidt, S. Cor. 91st, Schmidt, H. C.	SECOND AV 3 Korndoefer, F. 30 Stohlmann, W. T. 101 Rau, G. 158 Denicke, E. 192 Proben, J. A. 213 Rondin, A. 329 Jarchow, H W. 359 Kirchoeffler, G. W. 423 Philippe, E. & J. R. 445 Koellner, J. 498 Lenz, Otto 543 Carey, H. 574 Hardy, S. A., M. D.	SEVENTH AV 61 Scott, W. W. 98 Weinman, O. K. 122 Habersack, N. 157 Heller, H. 173 Weinman, O. C. 260 Herzfeld Bros. 286 Legoll, E. 311 Frentz, F. 349 Krause, O. 378 Runkel, C. F. 428 Kremer, J. 482 Lord, C. F. 576 Rosenstock, E. 709 Boehme, G. 821 Keller, I. W. 1960 Cunnz, F. W. L. 2020 Hart, H. C. 2042 Heinemann, H. 2140 Orlewitz, H. 2161 Wasself 2240 Sax, Max 2257 Besensac & Yussine 2300 Breen, T. B.
NASSAU 166 Perry, C. J.	PARK PL 60 Behrens, A.	THOMPSON 603 Thompson, Dr. G. 623 Kessler, C. E. 652 Thornbury, T. 700 Rabenstein, H. 731 Littell, N. L. 747 Schreyer, G. F. 781 Maclean, F. E. 803 Richter, O. 830 Nathan, P. 858 Jarchow, G. W. 893 Bayrhoff, Wm. 919 Laurent, H. A. 919 Kopp, R. 962 Daepfner, E. 984 Stolzenburg, G. C. P. 1077 Hart, F. X. 1102 Faber, S. 1156 Freiberger, L. 1180 Stoff, L. 1325 Fluegel, H. 1334 Fleischer, R. 1396 Hoffman, G. 1437 Wurm, C. 1480 Dietz, C. W. & Co.	SEVENTH AV 61 Scott, W. W. 98 Weinman, O. K. 122 Habersack, N. 157 Heller, H. 173 Weinman, O. C. 260 Herzfeld Bros. 286 Legoll, E. 311 Frentz, F. 349 Krause, O. 378 Runkel, C. F. 428 Kremer, J. 482 Lord, C. F. 576 Rosenstock, E. 709 Boehme, G. 821 Keller, I. W. 1960 Cunnz, F. W. L. 2020 Hart, H. C. 2042 Heinemann, H. 2140 Orlewitz, H. 2161 Wasself 2240 Sax, Max 2257 Besensac & Yussine 2300 Breen, T. B.
NINTH AV 103 Nagat, M. 137 Grassmuck, P. 154 Burns, W. J. 198 Condie, J. 226 McNair, W. H. 256 Doherr, C. F. 317 Starr, T. 322 Morgan, F. B. 337 Zimmermann, P. 352 Arndt, T. 399 Blair, Wm. T. 439 Werner, F. G. 468 Rupp, L. P. 481 Stager, J. B. 515 Mayer C. F. & Co. 542 Booth, C. F. 581 West Shore Phar. 582 Cassebeer, G. A. 622 Schoenchen, G. 658 Oats, H. E. 700 Kostka, V. 723 Wisnowski, J. 755 Eschmann, R. 776 Kanter Bros. 798 Jones, J. H. 835 Graumanns, L. Cor. 57th, Quencer, W. J. 58th, Bongartz, F. Cor. 73d, Carter & Robertson	PARK ROW 173 Oduber, H. E.	THOMPSON 603 Thompson, Dr. G. 623 Kessler, C. E. 652 Thornbury, T. 700 Rabenstein, H. 731 Littell, N. L. 747 Schreyer, G. F. 781 Maclean, F. E. 803 Richter, O. 830 Nathan, P. 858 Jarchow, G. W. 893 Bayrhoff, Wm. 919 Laurent, H. A. 919 Kopp, R. 962 Daepfner, E. 984 Stolzenburg, G. C. P. 1077 Hart, F. X. 1102 Faber, S. 1156 Freiberger, L. 1180 Stoff, L. 1325 Fluegel, H. 1334 Fleischer, R. 1396 Hoffman, G. 1437 Wurm, C. 1480 Dietz, C. W. & Co.	SEVENTH AV 61 Scott, W. W. 98 Weinman, O. K. 122 Habersack, N. 157 Heller, H. 173 Weinman, O. C. 260 Herzfeld Bros. 286 Legoll, E. 311 Frentz, F. 349 Krause, O. 378 Runkel, C. F. 428 Kremer, J. 482 Lord, C. F. 576 Rosenstock, E. 709 Boehme, G. 821 Keller, I. W. 1960 Cunnz, F. W. L. 2020 Hart, H. C. 2042 Heinemann, H. 2140 Orlewitz, H. 2161 Wasself 2240 Sax, Max 2257 Besensac & Yussine 2300 Breen, T. B.
	PEARL 426 Wheeler & Guck	THOMPSON 603 Thompson, Dr. G. 623 Kessler, C. E. 652 Thornbury, T. 700 Rabenstein, H. 731 Littell, N. L. 747 Schreyer, G. F. 781 Maclean, F. E. 803 Richter, O. 830 Nathan, P. 858 Jarchow, G. W. 893 Bayrhoff, Wm. 919 Laurent, H. A. 919 Kopp, R. 962 Daepfner, E. 984 Stolzenburg, G. C. P. 1077 Hart, F. X. 1102 Faber, S. 1156 Freiberger, L. 1180 Stoff, L. 1325 Fluegel, H. 1334 Fleischer, R. 1396 Hoffman, G. 1437 Wurm, C. 1480 Dietz, C. W. & Co.	SEVENTH AV 61 Scott, W. W. 98 Weinman, O. K. 122 Habersack, N. 157 Heller, H. 173 Weinman, O. C. 260 Herzfeld Bros. 286 Legoll, E. 311 Frentz, F. 349 Krause, O. 378 Runkel, C. F. 428 Kremer, J. 482 Lord, C. F. 576 Rosenstock, E. 709 Boehme, G. 821 Keller, I. W. 1960 Cunnz, F. W. L. 2020 Hart, H. C. 2042 Heinemann, H. 2140 Orlewitz, H. 2161 Wasself 2240 Sax, Max 2257 Besensac & Yussine 2300 Breen, T. B.
	PIKE 40 Steinbuck, M. A.	THOMPSON 603 Thompson, Dr. G. 623 Kessler, C. E. 652 Thornbury, T. 700 Rabenstein, H. 731 Littell, N. L. 747 Schreyer, G. F. 781 Maclean, F. E. 803 Richter, O. 830 Nathan, P. 858 Jarchow, G. W. 893 Bayrhoff, Wm. 919 Laurent, H. A. 919 Kopp, R. 962 Daepfner, E. 984 Stolzenburg, G. C. P. 1077 Hart, F. X. 1102 Faber, S. 1156 Freiberger, L. 1180 Stoff, L. 1325 Fluegel, H. 1334 Fleischer, R. 1396 Hoffman, G. 1437 Wurm, C. 1480 Dietz, C. W. & Co.	SEVENTH AV 61 Scott, W. W. 98 Weinman, O. K. 122 Habersack, N. 157 Heller, H. 173 Weinman, O. C. 260 Herzfeld Bros. 286 Legoll, E. 311 Frentz, F. 349 Krause, O. 378 Runkel, C. F. 428 Kremer, J. 482 Lord, C. F. 576 Rosenstock, E. 709 Boehme, G. 821 Keller, I. W. 1960 Cunnz, F. W. L. 2020 Hart, H. C. 2042 Heinemann, H. 2140 Orlewitz, H. 2161 Wasself 2240 Sax, Max 2257 Besensac & Yussine 2300 Breen, T. B.
	PLEASANT AV 298 Kaims, L. E. 401 Heffter, G. O. 121st, Heffter, M. 361 Holte, E.	THOMPSON 603 Thompson, Dr. G. 623 Kessler, C. E. 652 Thornbury, T. 700 Rabenstein, H. 731 Littell, N. L. 747 Schreyer, G. F. 781 Maclean, F. E. 803 Richter, O. 830 Nathan, P. 858 Jarchow, G. W. 893 Bayrhoff, Wm. 919 Laurent, H. A. 919 Kopp, R. 962 Daepfner, E. 984 Stolzenburg, G. C. P. 1077 Hart, F. X. 1102 Faber, S. 1156 Freiberger, L. 1180 Stoff, L. 1325 Fluegel, H. 1334 Fleischer, R. 1396 Hoffman, G. 1437 Wurm, C. 1480 Dietz, C. W. & Co.	SEVENTH AV 61 Scott, W. W. 98 Weinman, O. K. 122 Habersack, N. 157 Heller, H. 173 Weinman, O. C. 260 Herzfeld Bros. 286 Legoll, E. 311 Frentz, F. 349 Krause, O. 378 Runkel, C. F. 428 Kremer, J. 482 Lord, C. F. 576 Rosenstock, E. 709 Boehme, G. 821 Keller, I. W. 1960 Cunnz, F. W. L. 2020 Hart, H. C. 2042 Heinemann, H. 2140 Orlewitz, H. 2161 Wasself 2240 Sax, Max 2257 Besensac & Yussine 2300 Breen, T. B.
	PRINCE 25 Asselta, R. 157 Wenderoth, A.	THOMPSON 603 Thompson, Dr. G. 623 Kessler, C. E. 652 Thornbury, T. 700 Rabenstein, H. 731 Littell, N. L. 747 Schreyer, G. F. 781 Maclean, F. E. 803 Richter, O. 830 Nathan, P. 858 Jarchow, G. W. 893 Bayrhoff, Wm. 919 Laurent, H. A. 919 Kopp, R. 962 Daepfner, E. 984 Stolzenburg, G. C. P. 1077 Hart, F. X. 1102 Faber, S. 1156 Freiberger, L. 1180 Stoff, L. 1325 Fluegel, H. 1334 Fleischer, R. 1396 Hoffman, G. 1437 Wurm, C. 1480 Dietz, C. W. & Co.	SEVENTH AV 61 Scott, W. W. 98 Weinman, O. K. 122 Habersack, N. 157 Heller, H. 173 Weinman, O. C. 260 Herzfeld Bros. 286 Legoll, E. 311 Frentz, F. 349 Krause, O. 378 Runkel, C. F. 428 Kremer, J. 482 Lord, C. F. 576 Rosenstock, E. 709 Boehme, G. 821 Keller, I. W. 1960 Cunnz, F. W. L. 2020 Hart, H. C. 2042 Heinemann, H. 2140 Orlewitz, H. 2161 Wasself 2240 Sax, Max 2257 Besensac & Yussine 2300 Breen, T. B.

SEVENTH AV Cor. 23d, Priest, D. M. 28th, Hazard, Hazard & Co. Cor. 134th, Baltzby, A. B. Cor. 134th, Lauffer, G. A.	SIXTH AV Cor. 39th, Kinsman F. W. & Co., Cor. 46th, Sayre, T. H. 48th, Cunz, C. 1014 Galpin, H. T. S. FIFTH AV 20 Nauheim, S. SPRING 22 Lapenta, G. 62 Lahey, S. P. 144 Ortman, R. H. 191 Marini 202 Becker, Wm. L. STANTON 40 Graeser, H. 136 Sapiro, N. 154 Silverman, M. J. 154 Mekin, W. 165 Zaugen, J. 302 Duemelman E. STONE 10 Haddad, S. F. SUFFOLK 24 Levien, H. SUTTON PL 20 Becker, Wm. TENTH AV 281 Hughes, S. 294 Jameson, S. H. 313 Siebenborn, H. A. 321 Brown, G. L. 382 Cox, W. T. 4th, Kirchner, A. A. 497 Urban, A. 540 Uber, A. G. 580 Kroll, A. 612 Buchop, L. F. 683 Miller Bros. 703 Miller, T. 716 Eich, A. 773 Schlosser & Gerken 841 Kunath, J. B. 881 Gurtler, W. Cor. 46th, Schoenfeld, C. THIRD AV 17 Beck, O. H. 47 Bendiner & Schlessinger 67 Griffith, W. H.	THIRD AV 105 Engelhart & Huber 131 Collins, F. O. 183 Opitz, J. 205 Eimer & Amend 301 Peraya, D. 353 Johnston Chem. Co. 371 Woodcock 375 Diedel & Son, H. 396 Doepfner, C. 432 Mutual Drug Co. 450 Brimelow, T. 479 Montgomery, W. B. 508 Stafford, A. G. 508 Tyler, W. H. 543 Davies, T. E. 576 Schmelz, Hugo 606 Kunze, R. E. 622 Seifert, L. F. W. 697 Rennerberg, T. 720 Goetting, G. 780 Betz, H. 817 Zagat, M. 857 Hohenthal & Son 874 Laber, J. 923 Schmidt, H. C. & Co. 935 Daepfner, O. 1028 Jungmann, J. 1148 Hoykendorf, P. 1210 Meyer Bros. 1247 Tscheppe & Schur 1309 Latham, T. 1356 Alexander & Vandersmissen 1388 Alexander & Vandersmissen 1453 Heller, H. 1471 Franze, W. 1471 Simon, T. 1522 Murphy, J. J. 1565 Faber, W. E. 1562 Schreiber, G. A. 1620 Frohwein, O. 1694 Bechtold, G. W. 1710 Bruckmann, F. W. 1760 Bijou Drug Store 1806 Hamilton, N.	THIRD AV 1815 Plagge, A. J. 1838 Bracklo Bros. 1852 Auslender, A. 1882 Eisentrager 1904 Aronstamm, E. A. 1928 Weidenfeld, Jos. 1987 Loeber, C. 2002 Wohlfarth's Phar. 2035 Kunz, H. 2063 Van der Emde, H. 2088 Hahn, E. F. 21:6 Engelhard & Huber 2187 Wimmer, J. 2227 Wood, J. 2241 Griffith & Co. 2276 Marsh, C. A. 2334 Benson, Z. T. 2453 Tiemann, H. A. 2632 MacPherson, C. W. 2671 Goldwater, A. L. 2671 Kervan, C. 2774 Ebeling, T. 2774 Huth, E. 2908 Roth, R. H. 3021 Aschenbrand, C. Jones, J. H. 3365 Wendler, E. 3409 Henry, F. W. 3435 Monaghan, M. E. 3516 Denicke, H. W. 3594 Huether, G. E. 42d Bohmfalk, H. Cor. 79th, Van der Smissen, A. 138th, Hirtvigson, M. 143d Khuen, C. THOMPSON 72 Perilli, M. TREMONT AV 712 Eickwart, L. S. 1274 Corcoran, W. D. UNIVERSITY PL. 42 Muller, W. H. 64½ Watling, A. & Co. UNION AV 861 Strasser, H. A. 1154 Schneider, H. B.
--	---	--	---

VANDERBILT AV 4 Hetherington, J. A.	WEST HOUSTON 57 Pleasants, C. H. 84 Luzzatto, K. 106 Gebicke, P. F.	WEST 57TH 477 Zagat, P.	WILLIAM 157 Phenylin Phar. Co.
VARICK. 94 Thon, Wm. 208 Keating, J. L.	WEST WILLIAM 30 Heydenreich, E.	WEST 59TH 405 Comerford, J. F.	WILLETT 23 Adlerman, T. D. 79 Eichacker, H. F.
WALL 88 Small, E. M. 114 Gunning & Brown	WEST 14TH 357 Bender, M. F.	WEST 125TH 277 Belknap, A. W. 280 Spear, T. A. 332 Dennis Bros. 386 Stahl, T. L.	WILLIS AV 153 Smith, T. A. 230 Goldwater, A. L.
WASHINGTON AV 937 Dautel, J. G.	WEST 22D 482 Eberhardt, J. H.	WEST 145TH 303 Yager, F.	230 Meschen- moser, Wm. 230 Wilson, J. G. 243 Breiting, O. & H.
WEST BROADWAY 131 Freygang, G.	WEST 36TH 315 Marlow, F. W.	WHITEHALL 14½ Pfingsten, G.	285 McKane, B. T. 376 Burmeister, H. 532 Jansen, J.
WESTCHESTER AV 1016 Renson, A. A.	WEST 46TH 550 Antz, C. F.	WILLIAM 26 Fougera, E. & Co.	WORTH 159 Casella, D. A.
W. FARMS RD 1985 Graphel, T. J.	WEST 54TH 17 Byard, W. V.	72 Lillard, B.	

NURSES,

Sick and obstetric, may be obtained by visiting or addressing :

Academy of Medicine, 17 West 43d st.

Association Male Nurses, 1247 Third ave.

Bellevue Training School, 426 East 26th st.

Bureau for Nurses, 7 East 15th st. Employment Bureau of the Young Women's Christian Association supply sick nurses on application.

Charity Hospital Training School, at hospital.

Mrs. H. L. Clute's Agency, 12 West 22d st.

W. H. Ellis, 1309 and 1311 Broadway and 34th st.

A. Kreinberg's Nurse Agency, 904 Sixth ave.

C. O'Donnell, 100 East 29th st., corner Fourth ave.

Mt. Sinai Training School, 850 Lexington ave.

New York City Training School Registry for Nurses, 118 West 43d st.

New York Hospital Training School, at hospital.

Post-Graduate Training School, 163 East 36th st.

Wet-nurses may be obtained at Nursery and Child's Hospital, New York Lying-in Asylum, Bellevue Hospital, Charity Hospital, New York Foundling Asylum, New York Infant Asylum, and at nurse agencies.

DEPOTS FOR MINERAL WATERS, NEW YORK CITY.

	PAGE.
Geneva Mineral Water.....	adv. 421
Highland Spring Water.....	“ 28
Hudor Lithia Water....	“ 32
Londonderry Lithia Water.....	tinted insert facing page 1
Schultz, Carl H., Aerated Mineral Waters.....	adv. 10
St. Leger Water....	“ 27

HOSPITALS.

NEW YORK CITY.

Babies' Hospital of the City of New York (1887), 657 Lexington ave., cor. 55th st. For the care of poor sick children under two years of age, excluding contagious diseases. Children must be presented for examination at the hospital between 9 A.M. and 12 M. No mothers received. Accommodation for 24. Visitors welcome any time. Supported by voluntary contributions. Maintains the COUNTRY BRANCH HOSPITAL at Oceanic, N. J.; open during the summer.

Attending Physician.—L. E. Holt. *Consulting Physicians.*—A. H. Smith, A. Jacobi, F. P. Kinnicutt, E. B. Bronson, C. A. Herter. *Consulting Surgeon.*—R. Abbe. *Assistant Physician.*—C. G. Kerley. *Pathologist.*—M. Wollstein.

Bellevue Hospital (1826), foot of East 26th st. Capacity, 1,200 beds. No contagious diseases received here. For the destitute sick, who are received from 10 A.M. to 3 P.M. Those able to pay are charged not exceeding \$3.50 per week. Cases of accident or sudden illness received direct at any hour of day or night; all others only by permit from Superintendent of Outdoor Poor. The cases for all the hospitals in charge of the Department of Public Charities and Correction are first sent here, the diagnosis of the disease is made by the examining physician, and the patient is assigned to the proper hospital. Ambulances, provided with a surgeon, instruments, bandages, and restoratives, are attached to the hospital, and may be summoned by telegram from any police station. Apply for admission to hospital to the Superintendent of Outdoor Poor, northwest corner 11th st. and Third ave.

Attending Physicians—E. G. Janeway, A. Jacobi, C. L. Dana, J. W. Roosevelt, W. H. Thomson, W. T. Lusk, W. M. Polk, A. A. Smith, W. G. Wylie, A. Flint, G. B. Fowler, H. P. Loomis, G. L. Peabody, W. B. James, H. M. Biggs, J. W. Brannan. *Attending Surgeons.*—J. W. S. Gouley, C. Phelps, L. A. Stimson, W. F. Fluhrer, J. D. Bryant, F. S. Dennis, S. Alexander, R. W. Taylor, F. H. Markoe, G. Woolsey, B. B. Gallaudet, F. W. Gwyer. *Consulting Physicians.*—J. T. Metcalfe, B. W. McCready. *Consulting Surgeons.*—L. A. Sayre, E. L. Keyes, S. Smith. *House Physicians.*—T. P. Waring, J. H. Rose, R. P. Watkins, F. W. Fabricius. *House Surgeons.*—S. E. Getty, W. G. Lyle, W. Ayers, R. Goldthwaite. *Warden.*—Wm. B. O'Rourke.

Beth Israel Hospital, 206 East Broadway. For gratuitous treatment of the poor. Has at present 34 beds for occupation, but intends during the year to increase to about 100. Applications for patients can be made to the Superintendent at the hospital.

Attending Physicians.—A. A. Himowich, J. Halpern, M. Wollman, D. Rob-

insohn, M. Romm, J. I. Bluestone. *Attending Surgeons*.—A. E. Isaacs, B. Gordon, A. Brothers. *Consulting Physicians*.—A. Jacobi, E. Le'evre, F. W. Lilienthal. *Consulting Surgeon*.—F. W. Gwyer. *Consulting Neurologist*.—C. L. Dana. *Consulting Gynecologist*.—H. J. Boldt. *Pathologist*.—J. C. Smith. *House Physician*.—L. Frumson.

City (Charity) Hospital (Pub. Char. and Cor.), Blackwell's Island, foot of 52d st., E. R. Steamer from foot of 26th st., E. R., at 10.30 A.M., 1.30 and 3.30 P.M. Steam launch from foot of 52d st. every half-hour during the day. Receives patients suffering from all varieties of disease. Has a capacity of 1,000 beds. Has one surgical, three medical, three venereal, an ophthalmic, a dermatological, and a uterine division, comprising thirty-five wards. Each of these has three visiting surgeons or physicians, who do duty alternately for a period of two months. Robert Roberts, the warden, has charge of the management of the hospital, who is consulted by the Medical Board in regard to its workings. The hospital departments of the Penitentiary are under the supervision of the Medical Board and the members of the house staff perform medical service in this and maternity hospitals. The house staff consists of eight physicians and surgeons, who constantly reside in the hospital. There are eight senior and eight junior assistants, who spend eight hours daily at the hospital. These gentlemen are appointed after an examination by the Medical Board, and serve for a period of eighteen months. The requirement for examination is that the candidate shall be a graduate of a regular medical college.

Attending Physicians and Surgeons.—J. L. Smith, A. W. Stein, F. R. Sturgis, J. J. Reid, E. S. Peck, T. H. Allen, L. B. Bangs, R. Kalish, T. H. Burchard, J. B. White, J. A. Andrews, P. A. Morrow, H. S. Norris, C. W. Allen, E. B. Bronson, C. J. MacGuire, J. E. Kelly, A. M. Phelps, S. J. Walsh, F. M. Warner, R. Guiteras, F. H. Wiggin, J. A. Fordyce, J. R. Hayden, W. R. Pryor, W. K. Otis, M. Grinnell, W. B. Wallace, J. B. Cosby. *Consulting Physicians*.—R. Watts, B. Robinson, W. C. Jarvis. *Consulting Surgeons*.—L. A. Sayre, E. L. Keyes, J. H. Ripley, W. R. Gillette, H. G. Piffard, E. Frankel, J. F. Ferguson, F. N. Otis, R. W. Taylor. *House Physicians*.—N. L. Deming, H. L. Barker, G. B. Worth, A. G. Meyers, H. Hutchinson, J. G. Carson, F. Overton.

Colored Home and Hospital (1839), 65th st. and First ave. Managed by an association of ladies and gentlemen, and under the general supervision of the Commissioners of Public Charities and Correction. A relief for all classes of colored people. Consists of an almshouse and hospital, and a lying-in department. Applicants must be residents of the county of New York, unless they pay board.

Attending Physicians.—J. F. Russell, G. R. Lockwood. *Attending Surgeons*.—P. Syms, L. W. Hotchkiss. *Ophthalmologist*.—H. D. Noyes. *Pathologist*.—G. M. Tuttle. *House Physician*.—J. J. English.

Columbus Hospital (established 1892, incorporated 1895) 226 East 20th st. Under the charge of the Salesian Sisters of the Sacred Heart. A general hospital, devoted to the care of the sick

and injured poor. Patients admitted without regard to race or creed. The poor are treated free as far as the accommodations of the hospital admit. Ward patients able to pay, \$6 per week. Private rooms and wards at special rates. During 1894 over 95 per cent of the patients were treated free. Capacity, 125 beds.

Attending Physicians.—C. H. Lewis, J. M. Byron. *Attending Surgeons.*—G. F. Shrady, R. Guiteras. *Consulting Physician.*—G. Boucker. *Consulting Surgeon.*—S. Smith. *Special Consultants.*—J. E. Winters, B. Emmet, P. A. Callan, C. G. Coakley. *House Physician.*—F. Kellar.

Emergency Hospital for Women (Pub. Char. and Cor.), 223 East 26th st. For the reception and care of those taken in labor in the street or on their way to the Island. The medical service is performed by members of the house staff of Bellevue Hospital.

Flower Surgical Hospital (1890), Eastern Boulevard. For surgical cases only. Maintained by the New York Homœopathic Medical College.

Medical Superintendent.—W. T. Helmuth. *Attending Surgeons.*—F. E. Doughty, S. F. Wilcox. *House Surgeon.*—W. A. Stewart.

Fordham Reception Hospital (1890), 2456 Valentine ave. Branch of Bellevue Hospital. District covering Fordham, Tremont, Williamsbridge, Kingsbridge, Woodlawn, Morrisania, and West Farms. For the destitute sick and disabled. Has also an ambulance service.

Attending Physicians.—J. H. Eden, D. O. Edson. *Attending Surgeons.*—J. J. Quigley, R. A. Joyce, T. J. Dunn. *House Surgeon.*—J. Plunkett.

French Hospital (1881), 320-322 West 34th st. Under the auspices of the French Benevolent Society of New York. Present number of beds, 90. For the care of the French poor of the city, and foreigners able to pay. Single beds in wards, \$7 per week; private rooms from \$20 to \$30 per week, according to location. Dispensary attached open to all, from 2 to 3 P.M. every day except Sundays and legal holidays.

Attending Physicians.—G. G. Van Schaick, J. S. Sauvalle, J. D. Nagel, R. Guiteras. *Consulting Physicians and Surgeons.*—E. C. Seguin, J. E. Kelly, T. G. Thomas, E. G. Janeway, J. L. Smith. *Consulting Specialist Physicians.*—H. S. Norris, R. W. Taylor, F. M. Warner, W. R. Townsend, E. H. Grandin, E. V. Agramonte, E. J. Birmingham, J. H. Gunning, R. Guiteras.

German Hospital (1861), Park ave. and 77th st. Open for all nationalities, religions, and colors; 120 free beds. Application for admission to the hospital to be made there. No outdoor patients are treated in the hospital; the dispensary for outdoor patients is at 150 Second ave. Open from 2 to 7 P.M. every weekday.

Attending Physicians.—I. Adler, W. Balsler, A. Büchler, A. Caillé, E. Fridenberg, F. Foerster, A. G. Gerster, E. Gruening, A. Jacobi, G. W. Jacoby, F. Kammerer, C. F. Kremer, F. Krug, C. H. Lellman, W. Meyer, B. Morjé, E. Schottky, J. Simrock. *Consulting Physicians.*—H. F. Guleke, H. G. Klotz, G. Langmann, J. Schmetter, E. F. Schwedler. *Superintendent*—J. Katzenberg.

Gouverneur Hospital (Pub. Char. and Cor.). Gouverneur slip, corner Front st. A reception hospital for accidents, and medical indoor and outdoor patients, in that part of the city. Patients are transferred from it to Bellevue.

Attending Physicians.—C. E. Nammack, J. H. Huddleston. *Attending Surgeons.*—O. J. Ward, J. E. Kelly, H. M. Silver. *Consulting Physician.*—A. A. Smith. *Consulting Surgeons.*—J. W. Wright, J. D. Bryant, C. Phelps. *House Surgeon.*—J. B. Pascoe.

Hahnemann Hospital (1875), Fourth ave., between 67th and 68th sts. For homœopathic treatment of patients. Pay patients, from \$7 to \$40 a week, are admitted by the Resident Physician daily. Free patients are admitted by the Executive Committee on application through the Resident Physician, which may be made daily from 9 A.M. to 5 P.M. 100 beds.

Attending Physicians.—L. L. Danforth, G. B. Durrie, T. F. Smith, C. L. Bagg, A. I. Root, J. M. Wetmore. *Attending Surgeons.*—H. I. Ostrom, J. H. Thompson.

Harlem Reception Hospital and Dispensary (1887), 533 E. 120th st. Is a branch of Bellevue Hospital, for the district from 73d st. to Harlem River. east of Lenox ave., and the whole of the 23d and 24th Wards. For the destitute sick, unable to pay for medical aid, in that section of the city. Patients received from 9 A.M. to 6 P.M. Capacity, 45 beds. Apply to Resident Physician. Has two ambulances, which answer emergency calls in case of accidents.

Attending Physicians.—J. G. Truax, S. T. Armstrong. *Attending Surgeons.*—C. B. White, T. H. Manley. *Consulting Surgeon.*—F. S. Dennis. *House Surgeon.*—J. J. Rothwell.

Hospital for Women (homœopathic), connected with the Medical College for Women (1863), 213 W. 54th st. For the medical education of women. The hospital is open to any sick woman or child, irrespective of creed or nationality, excepting those with contagious diseases. Refined, sensitive women may receive skilled treatment from women physicians. Capacity, 24 beds. Patients may pay according to ability; ward prices \$7 per week, but received free when necessary. Supported by board of patients and voluntary contributions of the public.

Hospital of the New York Society for the Relief of the Ruptured and Crippled (1863), 42d st., corner Lexington ave. Free to indigent residents of New York City and vicinity and crippled United States soldiers; a moderate charge is made to other parties. Appliances and bandages are furnished to the indigent. Accommodations for 200 patients. Students are admitted to clinical instruction. Open daily (Sundays and legal holidays excepted) from 1 to 3 for outdoor patients. During the same hours application for the admission of indoor patients must also be made. Day for visiting patients, Saturday from 2

to 4 P.M. Children from four to fourteen received as indoor patients.

Surgeon-in-Chief.—V. P. Gibney. *Consulting Physicians.*—J. T. Metcalfe, J. H. Ripley, L. E. Holt, E. E. Smith, E. G. Janeway. *Consulting Surgeons.*—R. F. Weir, J. W. S. Gouley, R. Abbe, C. McBurney, C. T. Poore, J. D. Bryant. *Consulting Specialists.*—D. Webster, L. D. Bulkeley, H. S. Stearns, A. M. Hamilton, L. C. Gray. *House Surgeon.*—W. R. Martin.

Hospital for Nervous Diseases (1867) (Pub. Char. and Cor.), Blackwell's Island. Consists of two pavilions near City Hospital. Capacity, 80 beds.

Consulting Physician.—J. F. Ferguson.

House of Relief of N. Y. Hospital (Old Chambers Street Hospital), Hudson and Jay sts. For immediate care of emergency cases occurring in the lower part of the city, both for indoor and outdoor patients. Apply at any hour.

Attending Surgeon.—L. A. Stimson. *House Surgeon.*—W. B. Brinsmade.

Idiot Hospital (Pub. Char. and Cor.), Randall's Island. For the care of destitute idiotic and feeble-minded children. Apply to Superintendent of Outdoor Poor, northwest corner 11th st. and Third ave. Medical officers same as Infants' Hospital.

Infants' Hospital (1866) (Pub. Char. and Cor.), Randall's Island. For the care and treatment of orphan and foundling children under two years of age, and of destitute mothers with babes of less than two years old. Apply to Superintendent of Outdoor Poor, northwest corner 11th st. and Third ave.

Attending Physicians.—W. P. Vanderpoel, W. F. Martin, C. G. Currier. *Attending Surgeons.*—E. Waitzfelder, J. P. Munn, S. Lloyd. *Ophthalmologists.*—F. Van Fleet, W. W. Gilfillan. *Neurologists.*—W. J. Morton, F. Peterson. *Gynecologists.*—A. P. Dudley, J. R. Goffe. *Dermatologists.*—F. J. Levisseur, G. T. Jackson. *House Physician.*—H. M. Auger.

Laura Franklin Free Hospital for Children (1886), 17 and 19 E. 111th st. and Fifth ave. Under charge of the Sisters of Mary (P. E.), and for sick and injured children whose parents or friends are unable to pay. The treatment is homœopathic.

Attending Physicians.—M. Deschere, G. W. McDowell, E. H. Porter, J. W. Dowling, Jr., I. Townsend, J. B. Garrison, W. I. Pierce. *Attending Surgeons.*—S. F. Wilcox, W. T. Helmuth, Jr., G. W. Roberts. *Consulting Physicians.*—T. F. Allen, J. F. Wetmore. *Consulting Surgeons.*—W. T. Helmuth, F. E. Doughty.

Lebanon Hospital, 150th st. and Westchester ave. 100 beds. Poor patients free. Outdoor department 2 to 4 daily.

Attending Physician.—A. P. Zemansky. *Attending Surgeon.*—S. Lloyd. *Attending Gynecologist.*—R. Waldo. *Ophthalmologist.*—W. Cowen. *Dermatologist.*—W. S. Gottheil. *Superintendent.*—Dr. Gustav Liebermann.

Manhattan Hospital (1885), 131st st. and Tenth ave. Accommodations for 42 patients. Indigent residents of New York City and vicinity are treated free; for others \$1 a day is charged

for ward accommodations and \$15 to \$25 a week for private rooms. There is also an out-patient department, open daily from 2 to 4 P.M., for treatment of the poor only. Ambulances are provided day and night for emergency cases. Hours for visitors, from 2 to 4 P.M., Tuesdays, Fridays, and Sundays. The hospital is supported entirely by charitable contributions.

Attending Physicians.—F. H. Daniels, S. B. Arch, G. S. Knickerbocker. *Attending Surgeons.*—L. A. Rodenstein, M. V. Wilkie, F. A. Manning. *Consulting Physician.*—C. S. Ward. *Consulting Surgeon.*—W. T. Bull. *Pathologist.*—E. M. Culver. *Superintendent.*—L. Fenn.

Manhattan Eye and Ear Hospital (1869), 103 Park ave., corner 41st st. Open daily at 2 P.M. for the gratuitous treatment of diseases of the eye, ear, throat, and nervous system. Also indoor patients.

Attending Surgeons.—D. B. St. John Roosa, D. Webster, O. D. Pomeroy, J. B. Emerson, F. N. Lewis, N. J. Hepburn, F. W. Ring, J. E. Nichols, A. H. Smith, M. J. Asch, O. B. Douglas, C. H. Knight, W. F. Chappell. *Pathologists.*—F. T. Reyling, H. B. Douglas.

Maternity Hospital (Pub. Char. and Cor.), Blackwell's Island, branch of City Hospital, is for the reception, care, and treatment of indigent women, married or unmarried, during confinement. Apply to Superintendent of Outdoor Poor, northwest corner 11th st. and Third ave.

Metropolitan Hospital (Pub. Char. and Cor.), Blackwell's Island, late Ward's Island Hosp. (See Ward's Island Hosp.)

Metropolitan Throat Hospital (1874), 351 West 34th st. For the treatment of diseases of the throat and nose. Accommodates 25 patients. Apply daily from 2 to 4 P.M.

Attending Surgeons.—C. Wagner, G. B. Hope, J. R. MacGregor, J. H. Billings, R. Frothingham. *Consulting Pathologist.*—F. Ferguson. *Medical Superintendent.*—C. Wagner.

Mount Sinai Hospital (1852), Lexington ave., corner 66th st. A general hospital for patients of all creeds and classes. Board for those able to pay, \$7 a week. Cases of accidents admitted gratuitously. Private rooms, \$12 to \$40 per week. Capacity for 214 patients. Apply to the Superintendent at the hospital at any hour. Dispensary department open week-days, 1.30 to 4 P.M. Has also a training school for nurses.

Attending Physicians.—J. Rudisch, H. N. Heineman, A. Meyer, E. G. Jane-way, B. Scharlau. *Attending Surgeons.*—D. F. Stimson, W. F. Fluhrer, A. G. Gerster, J. A. Wyeth. *Consulting Physician.*—A. Jacobi. *Consulting Surgeon.*—T. M. Markoe. *Gynecologist.*—P. F. Mundé. *Ophthalmic Surgeon.*—E. Gruning. *House Surgeon.*—M. W. Ware. *House Physician.*—D. B. Lovell.

New Amsterdam Eye and Ear Hospital (1888), 212 West 38th st. For treatment of eye and ear diseases. Has also nose and throat departments. Capacity, 24. No free indoor patients

yet. Supported by voluntary contributions and board of patients.

Executive Surgeon.—T. R. Pooley. *Attending Surgeons.*—T. H. Burch, R. C. Myles, G. B. Teames, G. A. Taylor, D. B. Spence, J. H. Claiborne, E. H. Cole. *Resident Surgeons.*—S. J. Gittelsohn, W. J. Killou. *Pathologist.*—B. S. Beach.

New York Hospital, 7 to 21 West 15th st. A general hospital for medical and surgical treatment of patients. Ward patients are charged \$1 a day; those in private rooms from \$15 to \$35 a week. Apply to the Superintendent at any time.

OUT-PATIENT DEPARTMENT, in basement of hospital building in West 15th st., open daily at 2 P.M. (except Sundays and holidays), when patients can apply.

Attending Physicians.—G. L. Peabody, A. B. Ball, W. G. Thompson. *Attending Surgeons.*—R. F. Weir, W. T. Bull, L. A. Stimson, F. Hartley, F. W. Murray. *Consulting Physicians.*—T. F. Cock, G. M. Smith, J. W. McLane, C. E. Hackley, L. D. Bulkley, W. H. Draper. *Consulting Surgeon.*—T. M. Markoe. *Pathologist.*—F. Ferguson. *Superintendent*—G. P. Ludlam.

New York Cancer Hospital (1884), Eighth ave. and 106th st. For the treatment of all sufferers from cancer whose condition admits of cure or relief, on approval of the medical examiner, at a charge of \$7 per week in the wards and from \$15 to \$25 for private rooms. Those unable to pay are treated free. Capacity, 130 beds. Apply for admission in person daily from 12 to 1 P.M., or by letter accompanied by certificate from some responsible physician. Patients too ill to present themselves will, on proper application, be visited by a medical officer. Supported by charitable subscriptions and endowments. Visitors admitted daily from 1 to 3 P.M. and on Sundays from 3.30 to 5 P.M.

Attending Physicians.—F. P. Kinnicutt, A. R. Robinson. *Attending Surgeons.*—B. F. Curtis, W. B. Coley, R. Abbe. *Attending Gynecologists.*—H. C. Coe, P. Outerbridge, G. W. Jarman. *Consulting Physicians.*—J. T. Metcalfe, A. B. Ball, W. H. Draper. *Consulting Surgeons.*—T. M. Markoe, T. G. Thomas, T. A. Emmet, R. F. Weir, W. T. Bull, G. F. Shradley, F. Hartley. *Consulting Gynecologists.*—G. M. Tuttle, C. Cleveland. *Laryngologist.*—D. B. Delavan. *Pathologist.*—E. K. Dunham.

New York Eye and Ear Infirmary (1820), Second ave., corner 13th st. Open week-days, for eye diseases, 12 M. to 2 P.M.; ear, 2 to 3 P.M.; throat, 2.30 P.M. The poor from all parts of the State are entitled to its privileges. For the gratuitous treatment of indigent persons suffering from diseases of the eye, ear, nose, and throat. Open daily (Sundays and legal holidays excepted) from 12.30 to 3 P.M. for the registering of patients. Emergency cases received at any time.

Attending Surgeons.—H. D. Noyes, R. H. Derby, C. S. Bull, P. A. Callan, W. S. Dennett, D. W. Hunter, M. E. Tully, J. E. Weeks, E. Gruening, H. H. Seabrook, G. B. Hickok, G. Bacon, C. M. Garrison, E. B. Dench, J. L. Adams, M. J. Asch, F. L. Ives, U. G. Hitchcock, E. Mayer. *Consulting Surgeons.*—F. Deafield, R. F. Weir, A. H. Buck. *Pathologist.*—J. E. Weeks. *House Surgeon.*—W. O. Shoemaker. —

New York Foundling Hospital (1869), 68th st., between Third and Lexington aves. Cares for foundlings of New York City. Under the charge of the Sisters of Charity.

Attending Physicians and Surgeons.—J. O'Dwyer, J. L. Smith, J. J. Reid, W. P. Northrup, G. F. Carey, E. R. Chadbourne, T. Darlington, Jr. *Dermatologist.*—J. P. McGowan. *Pathologist.*—R. G. Freeman.

New York Infirmary for Women and Children (1854). Hospital, 5 Livingston pl. For surgical treatment, confinement, and non-contagious diseases. Those able to pay, \$7 per week; others free. Women physicians in charge. Capacity, 60 beds. Free patients apply for admission at Dispensary between 9 and 11 A.M. Pay patients apply at the Infirmary between 11 A.M. and 1 P.M.

Attending Physicians.—E. Blackwell, E. M. Cushier, A. S. Daniel, M. P. Jacobi, S. J. McNutt, G. P. Murray, J. Walter. *Consulting Physicians.*—E. Blackwell, T. F. Cock, T. A. Emmet, A. Jacobi, W. M. Polk, D. M. Stimson, N. M. Shaffer, G. A. Tuttle, T. G. Thomas, R. F. Weir. *Pathologist.*—M. Wollstein. *House Physician.*—E. B. Kilham.

New York Ophthalmic and Aural Institute (1869), 46 E. 12th st. Is a hospital and dispensary for diseases of the eye and ear. Free to the poor. The hospital accommodates 30. The dispensary is open daily from 2 to 3.30 P.M., when applications to both departments are received.

Attending Surgeons.—H. Knapp, R. O. Born, F. E. D'Oench, M. Toeplitz, A. Duane, H. H. Tyson, J. M. Mills, W. Vulpius, W. A. Holden. *Pathologist.*—W. A. Holden.

New York Ophthalmic Hospital (homœopathic) (1852), 201 E. 23d st. Treats all diseases of the eye, ear, and throat gratuitously for the poor, both in the hospital and dispensary. There are 8 free beds. Usual charge to those able to pay, \$5 per week and upward. Hospital accommodates 40. Apply week-days between 2 and 4 P.M.

Attending Surgeons.—H. C. Houghton, F. H. Boynton, N. L. MacBride, A. B. Norton, C. H. Helfwick, W. E. Rounds, C. Deady, C. C. Boyle, C. S. Elebash, E. J. Pratt, C. E. Beebe, J. M. Schley. *Consulting Surgeons.*—T. F. Allen, H. D. Paine, J. M. Wetmore, D. B. Hunt. *Neurologist.*—J. T. O'Connor. *House Surgeon.*—F. G. Ritchie.

New York Orthopædic Dispensary and Hospital (1867), 126 and 128 E. 59th st., between Fourth and Lexington aves. Furnishes treatment to the poor, with special reference to diseases and deformities of spine and hip-joint, and other serious diseases of bones requiring surgical and mechanical treatment. Advice free. Those who can afford to do so are expected to reimburse the institution for the actual cost of necessary apparatus. Payments received in instalments if desired. No worthy person rejected. Open from 1 to 3 P.M. (Sundays and legal holidays excepted).

Consulting Physicians.—J. T. Metcalfe, W. H. Draper, A. Jacobi, A. H. Smith, T. E. Satterthwaite. *Consulting Surgeons.*—T. M. Markoe, C. McBurney, W. T. Bull, F. H. Markoe, B. F. Curris. *Consulting Specialists.*—M. A. Starr, R. H. Derby, C. Bacon. *Attending Surgeon-in-Charge.*—N. M. Shaffer. *House Surgeon.*—R. A. Hibbs.

New York Polyclinic Hospital (1888), 218 E. 34th st. For free medical and surgical treatment and care of the sick poor suffering from all non-contagious diseases. Private rooms for pay patients. Capacity, 60 beds. Apply to the Superintendent from 9 A.M. to 5 P.M.

New York Post-Graduate Hospital (1884), 20th st. and Second ave. For the treatment of general diseases. Has a ward for women, one for men, and an orthopædic ward for children, and babies' wards. Those able to pay charged moderate board; babies received free. Private rooms for pay patients. Contagious and chronic cases not admitted. Capacity, 85 beds. Visiting days, Wednesdays and Sundays from 2 to 4 P.M.

New York Skin and Cancer Hospital (1883), 243 E. 34th st. For the free treatment and care of the poor afflicted with cancer and skin diseases. 100 beds. Dispensary open from 2 to 4 P.M. daily. Apply to the Matron at any time, or to the attending physicians at the above hours.

Attending Physicians and Surgeons.—L. D. Bulkley, G. H. Fox, Daniel Lewis, W. Meyer. *Consulting Physicians and Surgeons.*—T. G. Thomas, F. N. Otis, G. M. Lefferts, E. G. Janeway, A. Jacobi, D. M. Stimson, R. F. Weir, E. L. Keyes, W. T. Lusk, D. Webster. *Gynecologist.*—J. E. Janvrin. *Pathologist.*—G. T. Elliott. *House Physician.*—R. M. Whitehead.

Nursery and Child's Hospital (1854), 51st st. and Lexington ave. Maintains and cares for destitute children under four years of age and boards the children of wet-nurses. Children are received to board at \$10 per month. Women of good character, free from contagious diseases, are also admitted to the lying-in department on the payment of \$25 or agreeing to remain three months after confinement to nurse two infants, and must come provided with clothing. Has a Country Branch at Staten Island for the elder children. Apply daily at the hospital from 11 A.M. to 2 P.M. Applications for confinement are best made in person.

Attending Physicians.—J. J. Hull, A. M. Thomas, L. E. Holt, S. W. Lambert. *Consulting Physicians.*—T. G. Thomas, T. M. Markoe, H. D. Nicoll, J. W. McLane. *Special Consultants.*—M. E. Tully, W. F. Mittendorf, V. P. Gibney, T. S. Southworth. *House Physician.*—E. J. Sherow.

Old Marion Street Maternity (1827), 139 Second ave. Gives without charge accommodation and medical attendance during confinement to respectable indigent married women; also, gives the same aid at their residences. Application must be made to the Resident Physician at the asylum.

Consulting Physicians.—Thomas F. Cock, Walter R. Gillette, S. B. W. McLeod, T. Gaillard Thomas. *Attending Physicians.*—Henry D. Nicoll, Paul Outerbridge, Louis L. Seaman, E. E. Tull. *Resident Physician.*—J. Dougal Bissell.

Presbyterian Hospital (1868), Madison ave. and 70th st. Gives medical and surgical aid to sick and disabled persons. Accommodation, 330 beds. There are several free beds subject to the orders of certain members who have made large donations for them. Other patients are charged \$7 per week if able to pay. About 90 per cent of the patients annually are free. No contagious or incurable case admitted. Accident cases attended at any hour; others on application to the Superintendent from 10 A.M. to 5 P.M. or to the Visiting Physician or Manager.

Attending Physicians.—A. H. Smith, W. H. Flint, W. G. Thompson, F. P. Kinnicutt, W. P. Northrup, W. B. James. *Consulting Physicians.*—W. H. Draper, E. G. Janeway. *Attending Surgeons.*—C. K. Briddon, A. J. McCosh. *Consulting Surgeon.*—C. McBurney. *Special Consultants.*—C. S. Bull, A. H. Buck, N. M. Shaffer, G. T. Jackson. *Pathologist.*—J. S. Thacher. *Superintendent.*—C. I. Fisher.

Randall's Island School (Pub. Char. and Cor.), Randall's Island. For the care and treatment of sick and crippled children over two and under sixteen years old. Apply to Superintendent of Outdoor Poor, northwest corner 11th st. and Third ave. Same medical officers as Infants' Hospital.

Reception Hospital, foot of East 16th st. For temporary care of patients awaiting transfer to Riverside Hospital.

Riverside Hospital (1885), North Brother's Island, where cases of small-pox and other contagious diseases that cannot be safely isolated at home are received and treated; also, all cases of small-pox, typhus and relapsing fevers, from Quarantine.

Attending Physician.—S. T. Armstrong. *House Physician.*—S. D. Hubbard.

Roosevelt Hospital (1871), 59th st. and Ninth ave. For the reception and relief of the sick and disabled. All the beds are free to those who have very limited or no means. No beds are set apart especially for pay patients. Capacity, 170 beds. Is built chiefly on the pavilion plan. Apply to the Superintendent at the hospital at any time.

Attending Physicians.—W. H. Draper, W. H. Thomson, F. Delafield, J. W. Roosevelt. *Attending Surgeon.*—C. McBurney. *Consulting Physicians.*—J. T. Metcalfe, T. A. Emmet. *Consulting Surgeons.*—T. M. Markoe, R. F. Weir. *Attending Gynecologist.*—G. M. Tuttle. *Consulting Gynecologist.*—R. Watts. *Pathologist.*—E. Hodenpyl.

St. Andrew's Convalescent Hospital (1887), 213 East 17th st. For care of female convalescents of all religions. In charge of Sisters of St. John Baptist, P. E.

Attending Physician.—G. V. Foster. *Consulting Physicians.*—S. Morris, H. D. Nicoll.

St. Ann's Maternity Hospital, 69th st. and Lexington ave. Destitute married women are received; unmarried women, preg-

nant for the first time, are sheltered; and strangers, who can afford to pay, but do not wish to remain at a hotel or boarding house during confinement, may be cared for. The charge for the latter class varies from \$6 to \$20 a week for board and \$50 reception fee. Patients in the wards pay \$3 per week and \$25 reception fee; these must remain for at least three months as wet-nurses or pay an extra fee of \$25. Medical Board same as New York Foundling Hospital.

St. Elizabeth's Hospital (1870), 225 W. 31st st. Under care of a society of ladies. For medical and surgical aid to the sick and disabled, without distinction as to religion, nation, or color. 65 beds. Board, \$8 to \$10 in wards, \$12 to \$30 in private rooms, per week. Contagious diseases not admitted. Apply to the lady in charge or to the Surgeon.

Attending Physicians.—J. F. Gray, E. S. Peck. *Consulting Physicians.*—E. L. Keyes, F. N. Otis, J. E. Janvriin, E. G. Janeway, R. C. M. Page, J. A. Wyeth, H. M. Sims, R. F. Weir, H. Griswold, P. F. Mundé, W. R. Pryor.

St. Francis' Hospital (1865), 609 5th st. Under charge of the Sisters of the Poor of St. Francis. A general hospital, where the sick and injured poor are cared for free and without distinction as to religion or nation. Pay patients received at moderate rates. Capacity, 230 beds. Apply to the Superioress at the hospital.

Attending Physicians.—C. H. Lellman, J. H. Ripley, A. Seibert, J. Dorn-ing. *Attending Surgeons.*—G. F. Shrad-y, F. Kammerer. *Attending Gynecologist.*—G. M. Edebohls. *Consulting Gynecologist.*—W. R. Gillette. *House Physicians and Surgeons.*—J. D. McBarron, A. C. Bardes, A. Raynor, H. R. Pemberton, W. F. Neumann, J. S. Richardson, C. J. Burke, E. B. Sanger.

St. John's Guild Free Hospital for Children, 157 W. 61st st. No contagious diseases received. Only children between three and fifteen years admitted. Number of beds, 30. Patients received daily from 1 to 2 P.M. except Sunday.

Chairman of Committee.—M. Blumenthal.

St. Joseph's Hospital (1882), E. 143d and 144th sts., between Brook and St. Ann's aves. (formerly 320 E. 109th st.). For consumptives and a limited number of other chronic and incurable diseases which cannot be cared for in ordinary hospitals. No acute diseases, insane, epileptics, chronic surgical cases, deformed or aged persons received. Free to poor irrespective of nationality, race, or religion. Capacity, 250 beds. Apply to Sister Coletta, superioress.

Physician-in-Chief.—C. M. Cauldwell. *Attending Physicians.*—E. Heuel, J. Dorning, J. F. Holmes, A. Spence, C. A. Habersack. *Consulting Physicians.*—J. H. Ripley, F. E. Miller.

St. Luke's Hospital (P. E.) (1850), 54th st., corner Fifth ave. For medical and surgical treatment of those ill with acute, curable,

and non-contagious diseases, without distinction of race or creed. Board, \$7 per week for adults; \$4 per week for children. None refused on account of poverty. Apply at hospital any day (except Sunday) from 10 A.M. to 5 P.M.

Attending Physicians.—B. Robinson, F. P. Kinnicutt, A. B. Ball, A. A. Davis, V. H. Norrie. *Attending Surgeons.*—R. Abbe, F. W. Murray, B. F. Curtis, F. H. Markoe. *Consulting Physicians.*—J. T. Metcalfe, W. H. Draper, C. W. Packard, A. H. Smith, G. G. Wheelock. *Consulting Surgeons.*—C. McBurney, R. F. Weir, W. T. Bull, L. B. Bangs. *Special Consultants.*—N. M. Shaffer, C. S. Bull, G. M. Lefferts, W. M. Polk. *Pathologist.*—J. S. Thacher. *House Physician.*—G. M. Tuttle.

St. Mark's Hospital of the City of New York (1890), 177 Second ave. Receives charity and paying cases. Terms, \$7 per week in the general wards; private rooms, from \$15 to \$50 per week. No contagious diseases admitted. Private patients may select their own physicians. Supported by voluntary contributions.

Attending Physicians.—S. Breitenfeld, C. E. Denhard, I. M. Rottenberg, L. Dessar, M. P. Jacobi, C. Beck, G. Degnar, H. J. Boldt, H. J. Garrigues, C. A. Von Ramdohr, W. F. Mittendorf, W. Freudenthal, S. Kohn, L. Weiss. *Consulting Physicians.*—L. C. Gray, A. H. Smith, E. C. Spitzka, L. Weber. *Consulting Surgeon.*—C. McBurney. *Pathologist.*—F. C. Heppenheimer. *House Physician.*—T. C. Smith.

St. Mary's Free Hospital for Children (1870), 405 and 407 W. 34th st. In charge of Sisters of St. Mary (P. E.). For care of sick and injured. Children between two and fourteen years old received. Accommodation for 70 patients. Has also an out-door department.

Attending Physicians and Surgeons.—C. T. Poore, G. M. Swift. *Consulting Physicians.*—R. Watts, F. Delafield. *Consulting Surgeons.*—T. M. Markoe, C. McBurney. *Consulting Ophthalmic Surgeon.*—C. S. Bull. *Pathologist.*—R. G. Freeman.

St. Vincent's Hospital (1857), 195 W. 11th st. Under charge of Sisters of Charity of St. Vincent de Paul. Patients of all religious denominations admitted. Board for those able to pay, \$7 per week and upward. Apply at the hospital from 9 A.M. to 6 P.M. No contagious cases admitted. Capacity, 150 beds.

Attending Physicians.—C. J. MacGuire, J. A. McCreery. *Attending Surgeons.*—C. Phelps, S. Smith, F. S. Dennis, J. D. Bryant. *Consulting Physician.*—E. G. Janeway. *Consulting Surgeon.*—J. W. S. Gouley. *Ophthalmic Surgeon.*—P. A. Callan. *Gynecologists.*—W. T. Lusk, W. M. Polk, C. Cleveland. *Pathologist.*—L. J. McNamara. *House Physician.*—G. C. Hubbard.

The Sloane Maternity Hospital (1887), corner 59th st. and Amsterdam ave. This is a lying-in hospital of 45 beds, given by William D. Sloane, Esq., whose wife, a daughter of the late William H. Vanderbilt, endowed the institution by making all of its beds free in perpetuity. The service here is under the exclusive direction of the Professor of Obstetrics at the College of Physi-

cians and Surgeons. The staff consists of a resident physician and three assistants, who are appointed from graduates of the college to serve three months each, preference being given to those who have already had a general hospital experience. Members of the graduating class are required each to attend in the hospital a certain number of cases of labor.

Attending Physician.—J. W. McLane. *Resident Physician.*—E. A. Tucker.

Trinity Hospital, 50 Varick st. Maintained by Trinity Church, at a cost of \$8,500 per annum, for the benefit of the poor belonging to the parish. Whenever there is room patients are received from outside their own parish.

Attending Physicians.—G. H. Humphreys, C. P. Tucker, N. H. Henry, A. L. Fisk. *Consulting Physicians.*—W. M. Polk, W. H. Draper, C. E. Hackley, E. M. Cameron. *Examining Physician.*—W. L. Harding. *Ophthalmic Surgeon.*—R. H. Derby.

United States Marine Hospital Service (1798). Office at the Battery, east of Barge Office. For the care of sick and injured sailors of merchant vessels sailing under U. S. registry and of the Revenue Cutter Service (not for the U. S. Marine Corps, for which see U. S. Naval Hospital). Controlled by a surgeon-general acting under authority of Secretary of the Treasury. Supported by Government tonnage dues on vessels from foreign ports. Office hours, 9 A.M. to 3 P.M. Apply at the office. Maintains the following :

MARINE HOSPITAL, Stapleton, S. I.; reached by Staten Island Ferry. Sixty days' service immediately prior to application is required ; special modifications of this rule are occasionally made. Capacity, 150 patients.

Ward's Island Hospital (Pub. Char. and Cor.), Ward's Island. For the treatment of all classes of diseases, both male and female. Has also training school for nurses.

Chief of Staff and Superintendent.—G. Taylor Stewart. —

Willard Parker Hospital, foot of E. 16th st. For children suffering from scarlet fever, and children and adults suffering from diphtheria. Patients suffering from infectious and contagious diseases and needing to be removed may be reported to this hospital (telephone call, 525 18th) any hour during day or night, also to the Board of Health direct, 309 Mulberry st. (telephone call, 251 Spring), and to the nearest police station as well.

Attending Physician.—S. T. Armstrong. *House Physician.*—F. W. Lester.

Woman's Hospital (1857), 49th and 50th sts., between Lexington and Fourth aves. For the treatment of diseases peculiar to

women. Twenty-five free beds; others, \$6 to \$23 per week. Total accommodation, 120 beds. Clinics for outdoor patients every week-day at 9 A.M. and 2 P.M. Apply to the Superintendent.

Attending Surgeons.—T. A. Emmet, H. D. Nicoll, C. Cleveland, B. Emmet, H. T. Hanks. *Consulting Physicians.*—J. T. Metcalfe, T. F. Cock, G. A. Sabine. *Consulting Surgeons.*—T. G. Thomas, T. M. Markoe. *Pathologist.*—G. C. Freeborn.

BROOKLYN.

Brooklyn Hospital, Raymond st., near De Kalb ave. (1852). Accommodates 125 patients. Derives its support from pay patients, city aid, trusts and interests accruing therefrom. Patients admitted as follows: Accidents, free; incurable diseases, from \$5 to \$10 per week; venereal diseases, \$6 per week; mania a potu, \$10 to \$25 in advance; private apartments, \$12 to \$20 per week. C. V. Dudley, Superintendent.

Brooklyn Eastern District Hospital and Dispensary (1872), 108 S. 3d st. E. P. Arrell, Superintendent.

Brooklyn Eye and Ear Hospital, 94 Livingston st. (1868). For the treatment of diseases of the eye, ear, skin, throat, and nervous system. Open daily, except Sundays, at 2 P.M. C. Meyer, Superintendent.

Brooklyn Throat Hospital, cor. Bedford ave. and S. 3d st., Brooklyn, E. D. 40 beds. Dispensary open daily except Sundays. Reuben Jeffery, M.D., Surgeon-in-Chief.

Central Throat Hospital and Polyclinic Dispensary, junction Broadway, Howard ave. and Monroe, Brooklyn. Medical Superintendent, H. L. Armstrong.

Evangelical Lutheran Hospital, East New York ave. and Atlantic ave., East New York (1881). Capacity, 58 beds. To those able to pay, \$7 per week; others free. W. H. Kretzschmar, Attending Physician.

Kings County Hospital, Flatbush. In charge of the Commissioners of Charities and Correction, 29 Elm pl., cor. Livingston st., Brooklyn. For the sick poor of Kings county. Has 400 beds. Admittance obtained by application at commissioners' office. Cases of accident or sudden illness at any time, day or night, upon application at the hospital. House staff appointed by competitive examination. J. A. Arnold, Medical Superintendent.

Kingston Avenue Hospital, Flatbush (Brooklyn Health Department). For contagious diseases only. 120 beds. Patients

admitted any time of day or night. Medical Superintendent, J. T. Duryea.

Long Island College Hospital, cor. Henry and Pacific sts., Brooklyn (1859). Number of beds, 179. The hospital receives medical and surgical cases, and has lying-in wards. Contagious diseases not admitted. Cases of accident or sudden illness received at any time of day or night. Hours for visitors, from 2 to 4 P.M., Tuesdays and Fridays. R. E. Shaw, M.D., Warden.

Long Island Home for Nervous Invalids, situated at Amityville, L. I. (1881). One hour by train from Long Island City. Receives patients suffering from acute and chronic insanity; is strictly private. Price \$15 to \$50 per week. O. J. Wilsey, Medical Superintendent.

Long Island Throat and Lung Hospital and Dispensary (1889), 55 Willoughby st. D. M. Woolley, M.D., Surgeon-in-Chief.

Methodist Episcopal Hospital of Brooklyn, cor. Sixth st. and Seventh av. Rev. J. S. Breckenridge, Superintendent.

Sanford Hall, Flushing, L. I., 6 miles from New York City. The oldest private asylum in the State. Established by the late Dr. James Macdonald in 1841. Recently enlarged and refitted throughout, affording increased accommodation and comfort for patients, without advance in rates for care and treatment. Application for admission of patients may be made at office in New York City, 128 Lexington av., Tuesday and Saturday, 10 to 12 o'clock, or at the institution in Flushing. J. W. Barstow, Resident Physician.

St. Catherine's Hospital, Bushwick av., bet. Ten Eyck and Maujer sts., Brooklyn, E. D. In charge of Sisters of St. Dominic. Open to all, irrespective of color or religion. \$1 per quarter insures membership and, in case of sickness, admission to Hospital.

St. John's Hospital, Atlantic av., cor. Albany av., Brooklyn (1871). Under the charge of a corps of deaconesses of the Church Charity Foundation. Capacity, 85 beds. Board, \$7 per week. Children, \$4 per week. Private rooms, \$15 to \$40 per week. Free ward for those who cannot pay.

St. John's Hospital, Long Island City (1891). Under the management of Sisters of St. Joseph, of Flushing.

St. Mary's Hospital, St. Mark's and Buffalo avs., Brooklyn.

A hospital of specialties. Under the charge of the Sisters of Charity (1882).

St. Mary's Maternity and Infants' Home (formerly St. Mary's Female Hospital), 151 to 155 Dean st., Brooklyn. Under the charge of the Sisters of Charity. Affords medical and surgical treatment for diseases of women and children. Patients of all religious denominations received. There is in connection with this institution a maternity hospital and children's department. There is also a general dispensary where clinics are conducted from 2 to 5 P.M. daily.

St. Peter's Hospital, Henry st., bet. Congress and Warren sts., Brooklyn (1864). In charge of the Sisters of the Poor of St. Francis (R. C.). Cares gratuitously for the sick and disabled of both sexes. Has accommodations for 300 patients.

United States Naval Hospital, Flushing av., near Grand av., Brooklyn. A. L. Gihon, U.S.N., Medical Director-in-Charge.

Telephone Call,
1406—38th St.

*Calls responded to at any
Hour, Day or Night.*

A. KREINBERG'S

NURSE  **AGENCY,**

904 SIXTH AVENUE, Near 51st St.

**My Staff of Trained Nurses Represents Graduates
from the Different Training Schools
in the States.**

Wet-Nurses furnished between the hours of 10 A.M. and 4 P.M.
This department is under the direction of a
competent female attendant.

ARTHUR KREINBERG,

Massage Operator,

Cupper and Leecher,

904 SIXTH AVENUE.

UNIVERSITY OF THE STATE OF NEW YORK AMERICAN VETERINARY COLLEGE.

139 and 141 West 54th Street, New York.

*Organized 1875 under the General Laws of the State of New York.
Reorganized and Reincorporated 1888 by Special Act of the
Legislature of the State of New York.*

FACULTY.

- ALEXANDER F. LIAUTARD, M.D., V.M., Professor of Anatomy, Surgery,
and Sanitary Medicine.
JAMES L. ROBERTSON, M.D., V.S., Professor of Theory and Practice
of Medicine and Clinical Medicine.
CHARLES A. DOREMUS, M.D., Emeritus Professor of Chemistry.
ROSCOE R. BELL, D.V.S., Professor of Materia Medica and Therapeutics.
J. E. RYDER, D.V.S., Professor of Canine Pathology and Obstetrics.
WILLIAM J. COATES, M.D., D.V.S., Professor of Operative Surgery and
Physical Diagnosis.
L. H. FRIEDBURGH, Ph D., Professor of Chemistry and Toxicology.
J. B. STEIN, M.D., Professor of Physiology.
JOHN A. LEIGHTON, D.V.S., Professor of Equine Orthopædic Surgery.
W. S. GOTTHEIL, M.D., Professor of Surgical Pathology and Practical
Microscopy.
H. H. RUSBY, Professor of Botany.
J. HUPFSEN, JR., D.V.S., Lecturer on Sanitary Medicine and Meat
Inspection.
H. BUCKLEY, D.V.S., Lecturer on Anatomy.
H. D. HANSON, D.V.S., Lecturer on Canine Pathology.
W. V. BIESER, D.V.S., Demonstrator of Anatomy.
G. E. VAN MATER, M.D., D.V.S., Lecturer on Ophthalmology.

This College is now in the twenty-first year of its existence.

The system of instruction embraces a thorough Didactic and Clinical Course of three years' attendance. The American Veterinary Hospital, which is a branch of the College, has treated since its opening over 50,000 cases. It is utilized for the clinical instruction of matriculates, and affords unrivalled facilities.

The regular term opens in the beginning of October, and closes at end of March. For further information or catalogue, address A. LIAUTARD, M.D., V.M., Dean of the Faculty, 139 and 141 West 54th Street.

REQUIREMENTS FOR GRADUATION.

CHAPTER 443. LAWS OF 1888.

SECTION 5 The said trustees and their successors shall have the power to confer the degree of Doctor of Veterinary Surgery and issue veterinary diplomas to only such students as shall have attained the age of twenty-one years, shall be of good moral character, shall have received a good English education, and pursued at least a full three years' course of medical and veterinary study after the age of eighteen years, *including attendance upon three regular sessions of medical and veterinary lectures in a regularly incorporated veterinary college or veterinary or medical department of a college or university, the last of which sessions of study shall have been at said American Veterinary College, and shall have passed the examination prescribed by the rules and regulations of the American Veterinary College.*

Graduates of incorporated *medical* colleges and graduates of veterinary medicine will be required to attend one regular session of lectures in this College.

Graduates of agricultural colleges will have an allowance made them for such branches as they may have attended on subjects embraced in the curriculum of this College (*viz.* the fees of such lectures), provided they can pass a satisfactory examination on said branches *immediately after matriculating*. The same privileges are granted to regular graduates of colleges of pharmacy.

ASSOCIATION MALE NURSES,

INCORPORATED.

TELEPHONE CALL,
420 W.



HEADQUARTERS:
MEYER BROS. PHARMACY.

1210 THIRD AVENUE, Cor. 70th St., NEW YORK.

All our members are known to leading Physicians and Surgeons of this City as well trained in all branches of Nursing, and are also registered at the principal Hospitals of the City.

Calls by Telephone or Wire from City or Country will receive prompt attention.

The Associated Physicians and Surgeons,

501 FIFTH AVENUE, Corner 42d Street.

(COLUMBIA BANK BUILDING.)

Is a corporation (under Medical Direction) which has every facility for doing any and all clerical and financial work connected with a physician's business.

A representative will call at your office when requested.

N. B.—Board of Health, Lunacy Commission, and all other blanks always on hand.

BENEVOLENT SOCIETIES, ASYLUMS, AND HOMES.

NEW YORK CITY.*

Aguilar Aid Society. Provides the uptown Hebrew poor with necessary supplies, fuel, food, and clothing. Supported by voluntary contributions.

Almshouse, Blackwell's Island. For infirm adult persons entirely destitute. There is one for each sex. Apply to Superintendent of Outdoor Poor, northwest corner 11th st. and Third avenue.

ALMSHOUSE HOSPITAL. A department of the above, for sick inmates of the Almshouse only. Also, Hospital for Incurables.

Association for Befriending Children and Young Girls (incorporated 1870), 132 to 138 Second ave. To rescue the children and daughters of dissolute parents in the city of New York from evil influences by providing homes where the most necessitous and exposed may be cared for, and by gathering them daily for religious and secular instruction. Supported by voluntary contributions, labor, and public-school fund. Maintains the

HOUSE OF THE HOLY FAMILY, where children from three years and over are received, instructed, and placed in homes, and young girls voluntarily committing themselves for reformation, for not less than six months, receive religious, secular, and industrial instruction. These two classes are kept separate and no charge made for either. Accommodates 150. In charge of the Sisters of Divine Compassion. Visiting days, every day except Sunday. Apply daily at the House.

Association for the Benefit of Colored Orphans (1837) 143d st. and Amsterdam ave. Receives both sexes between the ages of two and ten years, and provides for them gratuitously, except those entrusted to the institution by a parent or guardian, who must pay 75 cents per week, with the privilege of withdrawing them at the age of twelve. Full orphans are indentured into families or trades at the same age. Accommodation for 300. Apply at the Asylum.

Association for the Relief of Respectable Aged Indigent

*For further particulars regarding these Institutions, please see Directory of the Charity Organization Society, to the editor of which we are indebted for valuable information.—EDITOR.

Females (1814), 104th st. and Amsterdam ave. Maintains a home for gentlewomen of the class indicated in the title. Applicants must be sixty years old or over, and have satisfactory testimonials as to character and conduct. Those admitted pay \$200 entrance fee and make over to the Association all their real and personal property. None received who have lived as servants. Apply to the Committee for Receiving Applications, on or before the third Thursday of each month, through the Resident Matron.

Asylum for Indigent Blind (Pub. Char. and Cor.), Blackwell's Island. A department of the Almshouse, two wards each in the male and female divisions being assigned to the class named. Apply to Superintendent of Outdoor Poor, northwest corner 11th st. and Third ave.

Asylum of St. Vincent de Paul (1858), 215 W. 39th st. For reception and education of destitute orphans and half-orphans and destitute children of both sexes, preferably of French birth or parentage. Accommodates about 250. Apply at the asylum to the Mother Superior.

Asylum and Industrial School of the Sisters of St. Dominic (1877). Convent, 137 2d st. Asylum at Blauveltville, Rockland Co., N. Y. For destitute children. Accommodates 250. Apply at the convent as above.

Babies' Shelter, 118 W. 21st st.; office, 328 Sixth ave. Receives children from one to six years of age. Under care of Church of the Holy Communion (P. E.).

Baptist Home for Aged and Infirm Persons, 68th st., bet. Park and Lexington aves. Provides aged, infirm, or destitute members of Baptist churches with board, clothing, medical attendance, and religious privileges. At their death a respectable burial is given. Applicants must have been members in good standing of a Baptist church in New York City for the preceding five years and be recommended by the church to which they belong. An entrance fee of \$100 is required, save in exceptional cases, and a transfer of all property to the Home. Capacity for 89 inmates. No colored persons received. Apply to any Manager or to the Committee on Admissions. Supported by voluntary contributions, entrance fees, etc.

Bethany Institute for Woman's Christian Work, 105 E. 17th st. Provides instruction for women who desire to enter upon Christian work, either as missionaries, Bible-readers, or nurses. Lectures by clergymen and physicians.

Bloomingdale Asylum for the Insane (1771), White Plains, N. Y. For curative treatment of the insane. Receives only patients able to pay. Terms, \$5 to \$40 a week for board

and treatment. Accommodates about 250. Apply to the Asylum Committee at 8 W. 16th st.

Chapin Home for the Aged and Infirm (1869), 151 E. 66th st. For respectable aged and infirm men and women in reduced circumstances. Applicants must be not less than sixty-five years of age. An admission fee of \$300 required and \$5 physician's examination fee, and must surrender their property. Accommodates about 50. Persons occasionally received as boarders at \$5 per week. Apply to the Committee on Applications, through the Matron, before second Wednesday in any month.

Charity Organization Society of the City of New York. Offices in United Charities Building, 105 E. 22d st. Organized 1882. Objects: To be a centre of intercommunication between the various churches and charitable agencies in this city. To foster harmonious co-operation between them, and to check the evils of the overlapping of relief. To investigate thoroughly and without charge the cases of all applicants for relief which are referred to the Society for inquiry, and to send the persons having a legitimate interest in such cases full reports of the results of investigation. To provide visitors who shall personally attend cases needing counsel and advice. To obtain from the proper charities and charitable individuals suitable and adequate relief for deserving cases. To procure work for poor persons who are capable of being wholly or partially self-supporting. To repress mendicity by the above means and by the prosecution of impostors. To promote the general welfare of the poor by social and sanitary reforms, and by the inculcation of habits of providence and self-dependence. It is not an almsgiving society, and its work is completely severed from all questions of religion, politics, and nationality. It is a clearing-house of registration and experience for all the charitable activities of the metropolis. It has already instituted its system of exchange of information between its constituent societies (which includes all which will avail themselves of its services), and returns are received from the Department of Public Charities and Correction, sixty-four of the leading relief societies, fifty-five prominent institutions, and two hundred and three church societies, while other societies are being frequently added. It has records of 175,000 families who have applied for relief during the last ten years. The Society has now on active duty, in its district work, in personal service for the poor, 25 paid agents, 175 members of district committees, and about 50 friendly visitors.

Children's Aid Society (1855), 105 E. 22d st. For the elevation of the poor, by gathering children who attend no schools into the industrial schools, caring and providing for homeless children in lodging houses, and in procuring homes for them in the

rural districts and at the West. Supports twenty-one industrial schools, thirteen night schools, seven lodging houses, free reading rooms, workshops, and summer homes. West-Side Lodging House, 231 W. 32d st.

Children's Fold (1837), Boulevard and 93d st. Receives homeless children, especially those recommended by the clergy of the Protestant Episcopal Church. Apply to any Protestant Episcopal clergyman, or at the home.

Deborah Nursery and Child's Protectory (1878), 95 and 103 East Broadway. Receives, cares for, and educates poor and destitute Hebrew children between the ages of two and fourteen years, regularly committed by the legal authorities; also such other children as aforesaid as the Society may deem prudent to take charge of. Apply at 95 East Broadway.

Five Points House of Industry (1854), 155 Worth st. Devoted mainly to the preservation of children from suffering and crime. Furnishes a home, support, and instruction for neglected and abandoned children. Also boards children of poor parents at a nominal rate. Has also day scholars, who are both fed and taught. Temporarily relieves urgent adult cases, living in the vicinity, in their homes. Apply to the Superintendent, as above, at all hours of the day.

Five Points Mission (1856), 61 Park st. Supports missionaries to labor among the poor, especially in the "Five Points"; provides food, clothing, and necessaries for them; educates poor children and provides for their comfort; maintains a school; and performs kindred acts of charity and benevolence.

Florence Crittenton Home (1893), 140 E. 14th st. To assist respectable girls and women while working or seeking employment. Maintains a comfortable boarding house at moderate rates. Capacity for 20. Apply at the Home.

Florence Night Mission (1883), 29 Bleeker st. For the rescue and reformation of fallen women by means of social, religious meetings held late at night, by tract distribution, and by personal influence with those gathered into the meetings. Apply at the Mission at any hour of the day or evening.

Free Home for Destitute Girls (1870), 23 E. 11th st. Affords gratuitous shelter to indigent and destitute females; provides a temporary home for poor and friendless girls, from thirteen to twenty-five years old, who are exposed to the temptations of the city, and after instruction provides them with positions in Christian families. Apply at the Home.

Friends' Employment Society (1862). Meeting house on Rutherford pl. (from 224 E. 16th st. to E. 15th st.) Fridays, relief to the poor by employment in sewing. Apply as above.

Guilds of Trinity Parish, 54 New Church st. For the poor.

Hebrew Benevolent and Orphan Asylum Society (1862), Amsterdam (11th) ave. and 136th st. Is a constituent of the United Hebrew Charities. Maintains an asylum for the support, education, and industrial training of Hebrew orphans and half-orphans of both sexes. Capacity, 560. Supported by voluntary contributions and city funds.

Hebrew Free Burial Society, 128 Second ave. Applications, with physician's certificate, must be made from 7 to 8 A.M. and 5 to 7 P.M.

Hebrew Infant Asylum (1895), 490 Mott ave. For the care of orphan children under five years of the Hebrew faith. Apply at the Home.

Hebrew Sheltering Guardian Society (1879), Eleventh ave. and 151st st. For the care of poor and neglected Jewish children from two to fifteen years of age.

Helping Hand Association (1870), 420 W. 54th st. Destitute women are provided with employment and aided toward self-support. Apply every Friday, from October to May, from 2 to 5 P.M.

Home for Aged and Infirm Deaf Mutes, near Poughkeepsie (1872). Office, 9 W. 18th st. Receives those unable, by disease or old age, to support themselves. National in its character.

Home for Aged and Infirm Hebrews (1872), 105th st., west of Columbus ave. For aged and infirm Hebrews of both sexes. Also gives some outdoor relief in the way of meals. Applicants for admission to the Home must be over sixty years of age and residents of the city for over five years. Accommodates now about 150. Apply by letter to the Executive Board. Also, furnishes destitute lying-in women with medical attendance, money, clothing, etc., before and after confinement. For such help apply to the Physician at the Home.

Home for Incurables (P. E.) (1865), Fordham, New York City. For incurables of the better class, without regard to religious belief. Consumptives received. A special ward for cancer cases. Accommodations for 180. Ordinary charge, \$6 per week. One-third of the beds are free. Apply to the Superintendent, on forms to be had on request.

Home for Old Men and Aged Couples (1872), 487 Hudson st.

A home for those indicated, in reduced circumstances, having been members of the Protestant Episcopal Church. Admission fee, \$250. Apply to the Committee on Admissions, through the Rector of St. Luke's Church, adjoining.

Home for Aged Women (1869), 330 Sixth ave. For members of the Church of the Holy Communion (P. E.). Under charge of the Sisters of the Church.

Home for the Aged of the Little Sisters of the Poor (1871), 205 E. 70th st., and 106th st. between Columbus and Amsterdam aves. For the aged and helpless of both sexes and of every denomination. Must be over sixty years of age and destitute. Admission free. Application can be made any day to the Mother Superior. Accommodates 460.

Home for the Friendless (1849), 32 E. 30th st. Visits and gives relief in sickness, furnishing nurses to those under the care of the Society, and obtaining admission to hospitals when desirable. Has an employment bureau to furnish women with sewing to do in their own homes; also, a widows' fund which pensions old employés. Supported by voluntary contributions and public school fund. Apply at Home at any hour of the day. Maintains the following:

HOME SCHOOL, at 29 E. 29th st., and twelve industrial schools in various parts of the city, in which children are retained until admissible to the grammar department of the public schools. The children in these schools are those whose families are too poor to clothe them properly for the public schools, and who from various circumstances must be irregular in their attendance.

Hospital Saturday and Sunday Association of New York City (1880). To develop and perpetuate the general collection in the several churches, synagogues, and the community at large of funds for the hospitals of New York City. Funds are distributed among the different hospitals of the Association without regard to sect or creed.

House of Mercy (1855) (P. E.), Inwood. For the reception and reformation of destitute and fallen women, either voluntarily entering or committed by a magistrate. Under the charge of Sisterhood of St. Mary. Apply at the House or to any police justice.

House of Refuge (1824), Randall's Island. Under charge of SOCIETY FOR THE REFORMATION OF JUVENILE DELINQUENTS. Secretary's office, 120 Broadway. A reformatory, giving industrial instruction and common school education. Receives, only upon commitment of police magistrates and courts of law in New York City and Hudson River counties (first three judicial dis-

tricts), any child under sixteen years of age complained of and convicted for being disorderly, vagrant, or criminal.

House of Rest for Consumptives (1869) (P. E.), 1831 Anthony ave., Tremont, N. Y. A home for the class indicated. Beds free. Accommodates 40. Applications to be made to Robert Watts, M. D., 49 W. 36th st., before 10 A. M.

House of the Good Shepherd (1857) (R. C.), foot of E. 89th and 90th sts. Under the charge of Sisters of Our Lady of Charity of the Good Shepherd. For the reformation of inebriate and fallen women, and the care of those who may be in danger of falling. Young women from any part of the country received without regard to creed or nationality. Inmates, from 400 to 500. Apply at any hour at the House.

House of the Holy Comforter, Free Church Home for Incurables (1879) (P. E.), 355 W. 23d st. For the care of destitute Protestant women and female children of the better class, suffering from incurable diseases. Apply at the House at any time.

Howard Mission and Home for Little Wanderers (1864), 204 5th st. For destitute children; feeds, clothes, educates, and trains them for lives of usefulness. Helps poor and worthy parents in their homes, and provides for the sick. Also, gives a temporary home to homeless children until otherwise provided for. Has weekly religious meetings for young women, young men, mothers, and children, and a Sunday-school for children every Sunday afternoon. Apply at the Mission.

Industrial Christian Alliance (1891), 113 Macdougall st. To help men to help themselves by taking them from the streets, giving them a temporary home and employment, and fitting them for self-support in the ranks of regular labor.

Institution for the Improved Instruction of Deaf Mutes (1867), Lexington av. and 67th st. Deaf-mute children, from six to sixteen, are taught to use articulate sounds. Pupils able to pay are charged \$400 per annum. Others admitted on order of Commissioners of Charities and Correction or Superintendent of Public Instruction. Apply to the Principal at the Institution.

Institution of Mercy (1848), 81st st., between Madison and Fourth aves. Under the charge of the Sisters of Mercy (R. C.). For the care and protection of destitute young women of good character, to train them to useful pursuits, and secure employment. The Sisters also visit, relieve, and instruct the sick and dying poor in their own homes.

Isaac T. Hopper Home (1845), 110 Second ave. Helps the liberated prisoner by advice and encouragement, provides her

with work, home, and employment, and keeps a watch over her. Apply to the Receiving Committee, through the Matron, at any time.

Isabella Heimath (formerly Isabella Home Society) (1889), Amsterdam ave. and 190th st. A home for the care and maintenance of aged indigent persons over sixty years of age, without distinction of sex, creed, color, or nationality. Is also a hospital and dispensary for chronic invalids and for convalescents. Any qualified person deemed worthy is taken free of charge. Apply to the Committee on Admissions, 13 Broadway, care of the German Society of the City of New York.

Ladies' Union Relief Association (1867). For the care and relief of the sick and disabled soldiers of the late war and their families and of the widows and orphans of those who fell in the late war. Meets on the first Wednesday in each month from 10 A.M. to 2 P.M., when applications are received.

Leake Dole of Bread. A bequest left by the late John Leake. A weekly dole of sixty-seven loaves is made every Saturday to the poor of St. John's Church, 46 Varick st.

Leake and Watts Orphan House (1843), Yonkers, N. Y. A free home for full orphans in destitute circumstances, between the ages of three and twelve. Must be bodily and mentally sound. Indentured or returned to relatives at the age of fourteen. Apply to the Superintendent at the House or to the Rector of Trinity Church.

Little Mothers' Aid Association (1890), 57 Third ave. To provide summer day excursions for little girls obliged to take care of younger children while their parents are at work.

Methodist Episcopal Church Home (1851), Amsterdam ave. and 92d st. A home for aged and infirm members of the Methodist Episcopal churches of New York City without means or relatives able to provide for them. Applicants must have been members of the M. E. Church for ten years and of a city church for five years. No admission fee is required. All articles brought into the Home become its property. Applicants having money or property must secure the same to the institution. Apply, through the officers of the congregation to which candidate belongs, three months before entrance.

Midnight Mission (1867) (P. E.), 208 W. 46th st. For the reclamation of fallen women. Rooms open at all times for conversation and advice.

Montefiore Home (1884), Grand Boulevard and 138th st. For chronic diseases only. Contains 140 beds. Receives Hebrews of both sexes discharged not cured from hospitals.

New York Association for Improving the Condition of the Poor (1848), 105 E. 22d st. For the discouragement of indiscriminate almsgiving, and aiding worthy families and persons who may be temporarily distressed. Apply at the office as above. Office hours, 9 A.M. to 5 P.M.

New York Bible and Fruit Mission (1875), 416 to 422 E. 26th st. Distributes fruit and flowers among the inmates of public hospitals. It also supports a coffee house at 420 E. 26th st., where convalescents from the hospitals and other institutions on Blackwell's Island, and others of small means, can obtain refreshments at moderate cost. Has also lodging houses for men and women attached. Apply as above.

New York Catholic Protectory (1862), Westchester, Westchester Co. Office, 415 Broome st. Cares for destitute Catholic children as follows: First, children under fourteen years of age and entrusted for protection or reformation. Second, those between seven and fourteen committed as idle, truant, vicious, or homeless by a police magistrate. Third, those of a like age transferred by the Commissioners of Charities and Correction. Boys' Protectory is in charge of the Brothers of the Christian Schools. The boys are educated and taught trades. Girls' Protectory is in charge of the Sisters of Charity. The girls are educated and taught industrial employments. Apply to Superintendent of the House of Reception, 415 Broome st.

New York City Asylum for the Insane (Pub. Char. and Cor.), Ward's Island. Cares for destitute insane whose friends cannot provide for them in private asylums. Apply to Superintendent of Outdoor Poor, northwest corner 11th st. and Third avenue.

New York City Lunatic Asylum (Pub. Char. and Cor.), Blackwell's Island. Cares for destitute insane females whose friends cannot provide for them in private asylums. Apply to Superintendent of Outdoor Poor, northwest corner 11th st. and Third ave.

New York City Lunatic Asylum (Pub. Char. and Cor.), Hart's Island. Is a branch of the New York City Lunatic Asylum, Blackwell's Island, for females. See above. Apply to Superintendent of Outdoor Poor, northwest corner 11th st. and Third avenue.

New York Female Assistance Society (1840), 29th st., corner Fifth ave. Relieves the sick poor without regard to color or nation. Assistance given in necessary articles. Has a branch society called the Dorcas Society, which makes the garments given.

New York Foundling Hospital (1869), 68th st. near Third ave. Cares primarily for foundlings born in this city. It has also a LYING-IN DEPARTMENT, where destitute or tempted married women are received; where unmarried women, pregnant for the first time, are sheltered; and where strangers who can afford to pay, but do not wish to remain at a hotel or boarding house during confinement, may be cared for. The charge for the latter class varies from \$6 to \$50 a week for board and \$40 to \$50 reception fee. Patients in the wards pay \$3 per week and \$25 reception fee. These must remain for at least three months as wet-nurses. Apply to the Hospital at any hour of the day.

New York Home for Convalescents (1880), 433 E. 118th st. Furnishes a temporary free home for Protestant female convalescents from the hospitals and for those who from overwork are on the verge of illness. Address the Corresponding Secretary at the Home.

New York House and School of Industry (1851), 120 W. 16th st. Assists infirm and destitute women by giving them employment in needlework at a fair remuneration. Maintains a sewing school for the young. Unsectarian. Apply from 9 A.M. to 6 P.M.

New York Infant Asylum (1865), Amsterdam ave. and 61st st. For the protection and care of unmarried women (not courtesans) pregnant for the first time; for needy mothers and their infants; for foundlings and other needy children two years of age and under, without regard to race, creed, or color. Also, takes young girls to board during confinement at \$5 a week. Maintains a

COUNTRY HOME AND NURSERY at Mt. Vernon, Westchester Co. Accommodates 125 women and 350 children.

New York Institution for the Blind (1831), Ninth ave., corner 34th st. For education of the blind from eight to twenty-five years of age. Accommodates 200. Apply at the Institution.

New York Institution for the Instruction of the Deaf and Dumb (1817), West 162d st. For the class named in the title. Accommodates 500. Children from six to twelve are admitted by application to the Commissioners of Charities and Correction, and persons from twelve to twenty-five upon application to the Superintendent of Public Instruction, Albany. Boarders, \$300 per annum; day pupils, \$100 per annum. Apply also to the Superintendent at the institution.

New York Juvenile Asylum (1851), 176th st. and Amsterdam

ave. Office and House of Reception, 61 W. 13th street. Is a reformatory for truant and disobedient children of both sexes, residents of the city, between the ages of seven and fourteen years, committed by a magistrate or surrendered by parents or guardians. It also provides homes in the country for friendless or surrendered children. Accommodates 800 at Asylum and 100 at House of Reception. Apply at the House of Reception at any hour of the day.

New York Magdalen Benevolent Society (1851). Supports an Asylum, 88th st., between Madison and Fifth aves., for the reclamation of fallen women, who remain during good behavior. Apply at above at any time of day or night.

New York Protestant Episcopal City Mission Society (1833), 38 Bleecker st. Maintains religious services, ward visitations, and bedside ministrations in the public institutions of the city and adjacent islands, and provides a free reading room for young men at 38 Bleecker st. Also gives daily relief at the office, but especially at St. Barnabas' House, 304 and 306 Mulberry st. (which it owns and sustains), without distinction of creed, race, or color. Apply as above. Office hours, 9.30 A.M. to 4.30 P.M.

New York Red Cross Institute (1892), 233 W. 100th st. Acts under the direction of the American National Red Cross. Provides attendance and nursing for the sick, regardless of nationality, creed, or sex. The sick are attended at their own homes, if offering necessary conveniences, otherwise they are accepted at the Infirmary, which contains 18 beds.

Olivet Helping Hand (1870), 63 2d st. Furnishes work to destitute women at fair prices. Pay given in garments and groceries.

Orphans' Home and Asylum of the Protestant Episcopal Church (1859), 49th st., between Fourth and Lexington aves. Orphans and half-orphans from three to eight years of age are received. No charge. Accommodates about 140. Apply at the Home on Fridays at 2 P.M.

Orphan Asylum Society (1806), Riverside Drive and W. 73d st. For orphans of both sexes. Admission free. Accommodates about 200. Apply to Executive Committee, Thursdays, from 10 A.M. to 12 M., at 29 E. 29th st.

Peabody Home for Aged and Indigent Women (1874), West Farms, N. Y. For the residents of New York City or Brooklyn. Unsectarian. No admission fee required. Accommodation for 25. Apply to the Matron at the Home.

Presbyterian Home for Aged Women (1866), 49 E. 73d st.

Applicants must be residents of this city, must be sixty-five years old, and have been members of the Presbyterian or Reformed Dutch Church of this city for three years. Must bring satisfactory proof from their pastor or elders, and pay \$3 a week board. Apply to the Committee on Admission.

Roman Catholic Orphan Asylum (1832). Maintains two asylums as follows:

FEMALE ORPHAN ASYLUM, Madison ave., between 51st and 52d sts. Number of inmates, about 420.

MALE ORPHAN ASYLUM, Fifth ave., between 51st and 52d sts. Number of inmates, about 370.

These are all under one management, and receive orphan and half-orphan children between four and nine years of age. Application for admission is made in writing to the Committee on Admission and Binding by the clergy of the different parishes on or before the Saturday previous to the second and fourth Tuesdays of each month, at the asylum office, 498 Madison ave.

St. Ann's Home (1879), 90th st., near Ave. A. Cares for and protects young girls. Capacity for 350. In charge of the Sisters of the Good Shepherd (R. C.).

St. Barnabas' House (1865), 304 Mulberry st. Under the charge of the Protestant Episcopal City Mission. A temporary resting place for homeless women and children, as well as women discharged from the hospitals cured but needing a few days' rest. Meals are given daily to destitute women and children. Capacity, 50 beds. Apply as above.

St. John's Guild (1877), 501 Fifth ave. General object, to relieve the deserving poor of the city, without regard to creed, color, or nation. First, by water excursions for sick children in summer. Second, Seaside Nursery. Also maintain a hospital for children at 157 W. 61st st. Apply at office, week days, from 9 A.M. to 5 P.M.

St. Joseph's Home for the Aged (1868), 203 W. 15th st. For respectable and destitute women. Must be sixty years old or over. Accommodates 350, of whom about 250 are free inmates, and the rest pay according to ability. Apply to the Mother Superior at any time.

St. Joseph's Industrial Home for Destitute Children (1869), E. 81st st., between Madison and Fourth aves. Branch of the Institution of Mercy. A home for the protection and education of destitute young girls; also, for homeless little children,

three years and upward, committed by the court. Accommodates about 550. Apply to the Sister Superintendent in charge.

St. Joseph's Orphan Asylum (1858), 89th st. and Ave. A. In charge of the Sisters of Notre Dame. Supports, educates, and employs poor orphans, half-orphans, and homeless and neglected children, especially those of German origin. Children admitted at any age, and kept until able to support themselves or until sixteen years old. Accommodates 750. Apply to the Committee on Admission on the first and third Mondays of each month through the Secretary at 185 E. 3d, or to the Sister Superior.

St. Luke's Home for Indigent Christian Females (1854), 89th st. and Madison ave. For communicants of any of the Protestant Episcopal churches of New York City contributing to the home. Applicants must be over fifty years of age. Entrance fee \$300, and the beneficiary must make over all her property to the home. No consumptive or incurable person received. Accommodation for 70. Apply to the Matron, who will direct applicant to the representative of the parish to which the latter belongs.

St. Philip's Parish Home (1872), 127 W. 30th st. To provide a home for aged, infirm, and destitute members of St. Philip's P. E. Church (colored). Capacity for 12. Supported by voluntary contributions.

St. Vincent de Paul's Home for Boys (R. C.), 2 Lafayette pl. Founded 1870. For destitute boys. Accommodation for about 200.

Samaritan Home for the Aged (1867), 414 W. 22d st. For aged, infirm, friendless, indigent persons, of good character, of both sexes, over sixty-five years of age, and of all Protestant denominations. Admission, \$250. Apply to the Committee on Admissions at the Home, in writing.

Seaside Sanitarium, The; office, 304 W. 28th st. Conducted as a work of private benevolence. Henry King, Manager. Relief of outdoor poor, and care of sick children at Sanitarium at Hammel's Station, Rockaway Beach, during the summer. Maintained for the benefit of women and children, including working girls. Conducted on a self-sustaining basis. For those able to pay, \$4 to \$7 per week is charged for a mother and own child under five years of age. Children under twelve years of age, \$2 to \$3. Single persons over twelve years of age, according to the choice of rooms, \$3 to \$5 per week. Number of inmates, 1,200. Daily excursions from Hunter's Point, L. I., except Saturday; single tickets for adults, 50 cents; children from two to twelve years of age, 25 cents. Tickets can be obtained at the office, 304 W. 28th st.

Sheltering Arms, The (1864), Amsterdam ave. and 129th st. For the care of homeless and destitute children for whom no other institution provides, such as, first, the blind and deaf and dumb, etc., until they are old enough to enter other institutions; second, crippled children, incurable; third, children who are deserted or temporarily homeless; fourth, children received for temporary board where parents are able to pay. Apply at the institution at any time.

Sisters of the Stranger (1869), 4 Winthrop pl. (Greene st.). Assist strangers temporarily embarrassed, who can give some reliable references, with food, clothing, shelter, medical attendance, legal advice, and information in regard to obtaining employment, boarding houses, churches, etc., regardless of creed, age, sex, or color. Office hours, from 3 to 5 P.M. Apply as above.

Society for the Employment and Relief of Poor Women (1814), 104 E. 20th st. Work is supplied to women able and willing to labor, who, having young children or from sickness, are unable to leave their homes or to obtain employment elsewhere. Society meets and work is issued Thursdays, from 10 A.M. to 12 M. Supported by sale of garments, subscriptions, and interest on fund. Applicants must bring a permit from a subscriber. Maintains a

REPOSITORY, 146 E. 16th st. Garments for the poor, made by the above labor, sold at low prices.

Society for the Prevention of Cruelty to Children (1874), 100 E. 23d st. Investigates and prosecutes all cases of cruelty to children. Also, in special cases, cares for and clothes the children. Apply to the Superintendent as above. Open all day and evening.

Society for the Relief of Half-Orphan and Destitute Children (1837). Maintains an

ASYLUM at 67 W. 10th st. Receives Protestant children between four and ten years of age, of both sexes, of class indicated in title. Board, \$4 per month; must be paid in advance. No child received for less than one year. Capacity for 250. Supported by pupils' board, voluntary contributions, and public-school fund. Apply to Executive Committee at the Asylum by parent, if any, on Tuesdays, from 11 A.M. to 12 M.

Society for the Relief of the Destitute Blind, 104th st. and Amsterdam ave.

Society for the Relief of Poor Widows with Small Children (1798), 208 E. 15th st. Aid extended, without regard to

creed or nationality, to any industrious poor widow of fair character, with two children under ten, who is not assisted by the authorities. Districted from Canal to 50th sts. Applicants are visited, and, if found worthy, aided. Suspends work during the summer.

State Charities Aid Association (1872), 21 University pl. To establish local visiting committees for the almshouses, hospitals, and other public institutions throughout the State and city. It also studies questions pertaining to the aid and elevation of the poor.

Temporary Home for Women (1883), 219 Second ave. Provides temporary shelter, at the lowest possible price, for respectable homeless women; also supplies free baths, use of sitting rooms, sewing machines, and library; good, clean, and cheap food for all women who wish to avail themselves of such provision. Accommodates 55.

Trinity Chapel Home for Aged Women, 221 W. 24th st. For the shelter and care of aged women, communicants of Trinity (P. E.) Chapel.

Trustees of the Home for Aged Women of the Church of the Holy Communion (1872), 330 Sixth ave. Provides a home for 25 aged women. Parishioners free. Apply to the Sister in charge.

United Hebrew Charities (1874), 128 Second ave. Composed of the following societies: Hebrew Benevolent and Orphan Asylum Society, Hebrew Benevolent Fuel Association, Hebrew Relief Society, Congregation Darech Amuno Free Burial Society, Ladies' Lying-in Relief Society. Relieves the Hebrew poor in every way, but seeks to prevent indiscriminate and duplicate giving and to secure the community from imposture. Apply as above. Hours, 9 A.M. to 5 P.M.

Wartburg Orphans' Farm School (1866), Mt. Vernon, Westchester Co., N. Y. Maintained by the Evangelical Lutheran churches in the State of New York, for the care and education of orphans. Receives gratuitously children of both sexes between four and ten years of age, without distinction as to nationality or religion. One-fifth may be half-orphans. Accommodations for 225. Application by mail to the director in Mt. Vernon.

Webb's Academy and Home for Shipbuilders, Fordham Heights, New York City. To provide competent young men gratuitous education in shipbuilding, together with a home while obtaining such education.

Wetmore Home (formerly Home for Fallen and Friendless Girls) (1865), 49 Washington sq. South. A home for friendless and fallen girls who voluntarily commit themselves and conform to its rules. Instruction given in housework and sewing, and situations found.

Wilson Industrial School for Girls (1854), corner Ave. A and 8th st. Educates and instructs girls in housework, sewing, etc. The children are given a good dinner every day and the garments they make when completed. Apply as above.

Working Women's Protective Union (1868), 19 Clinton pl. For the legal protection of working women other than house servants. Collects their claims for wages, and otherwise protects them against unscrupulous employers. It also, as far as practicable, assists teachers, seamstresses, dressmakers, and operators in every branch of female labor (except household service) in procuring employment. Supported by voluntary contributions. Maintains a

WOMAN'S LIBRARY, not circulating, but any woman can use the books at the Union. Terms, \$1.50 per year, but free to any woman, with references, unable to pay. Open from 9 A.M. to 4 P.M.

Workhouse, Blackwell's Island. For able-bodied and destitute adults, who are usually committed for ten days to six months. There is one for each sex. For voluntary commitment, apply to the Superintendent of Outdoor Poor, 11th st. and Third ave.

BRANCH WORKHOUSE, Hart's Island. Receives the excess from the workhouse on Blackwell's Island. No commitments are made direct to it.

Young Men's Christian Association (1852), 40 E. 23d st. Maintains the following branches: The Young Men's Institute, 220-224 Bowery; Bowery Branch, 153 Bowery; Harlem Branch, 5 W. 125th st.; Railroad Branch, 361 Madison ave.; German Branch, 142 Second ave.; Yorkville Branch, 153 E. 86th st.; French, 114 W. 21st st.; Students', 129 Lexington ave.; Washington Heights, 155th st. and Boulevard. It also sustains a free employment bureau at the Association Building and at the Bowery branch, 153 Bowery. At the latter place homeless men are furnished with lodgings pending their finding employment. Apply at the Association Building as above or 153 Bowery. Hours, 9 A.M. to 10 P.M.

Young Women's Christian Association (1873), 7 E. 15th st. For improving the condition of young women by providing special training in such industries as are adapted to women, and, when proficient, providing situations. Has also an employment

bureau for all Protestant women (excepting house servants). Directs to safe boarding houses, and has religious and social meetings, free library and reading room. Apply as above. Open week-days from 9 A.M. to 5 P.M. and 7 to 9 P.M.

Young Women's Home (Ladies' Christian Union) (1859), 27 and 28 Washington sq. North, and 308 Second ave. Provides at Washington square boarding-homes for young and unprotected women who are self-supporting, and at 308 Second ave. for widows and elderly women as well. Board from \$3 to \$5 per week; transient boarders, \$1 per day. Apply to the House Committee or at the homes.

DISPENSARIES AND INFIRMARIES.

Not open on Sundays except officially mentioned.

Bellevue Bureau of Surgical and Medical Relief for Outdoor Sick Poor (Dept. Pub. Char. and Cor.), foot East 26th st., 9 to 5.

Bloomingdale, West 99th st., near Amsterdam ave., 11 to 12.

Church, P. E., 104 West 41st st.

Church of the Holy Communion, 228 Sixth ave., daily at 4.

Columbus, 447 Water st.

Demilt, 401 Second ave., 8 to 5; Sundays, 9 to 10, 1 to 2.

Dental, 205 East 23d st., 9 to 12.

Deutsche Poliklinik, 411 6th st., 1 to 5.

East Side (Harlem), 305 East 115th st., 2 to 4.

Eastern, 57 Essex st., 9 to 5; Sundays, 9.30 to 10.30.

Eclectic, 239 East 14th st., 2 to 4; Tuesdays and Fridays, 1 to 3, for nervous diseases.

For Children, 407 West 34th st. (Sisters of St. Mary), 1.30 to 2.30.

Fordham, 2511 Vanderbilt av., 2 to 3.

German, 137 Second ave., 2 to 5.

German (West Side), 411 West 38th st., 2 to 4.

Good Samaritan, 75 Essex st., 8 to 6.

Gouverneur, Gouverneur Slip, cor. Front st., 10 to 12, 2 to 4.

Harlem, 160 East 126th st., 1 to 3.

Harlem (Eye, Ear, and Throat), 144 East 127th st., 2 to 3.

Jones Memorial Clinic (1893), Industrial Building, 312 West 54th st., 2 to 3.

Manhattan Eye and Ear, 103 Park ave., 2 to 4.

Metropolitan, 303 West 42d st., 1 to 3.

Metropolitan (Throat), 2 to 4.

Midwifery, 312 Broome st.

Mt. Sinai, East 66th st., cor. Lexington ave., 1.15 to 4.

New Amsterdam Eye and Ear, 212 West 33th st.

New York, 137 Centre st., 9 to 5.

New York Diet Kitchen Association, 137 Centre st., 1 to 3.

New York Dispensary for Diseases of the Rectum, 130 East 59th st., 2 to 4.

New York Eye and Ear, Second ave. and 13th st., 12 to 3.

New York Homœopathic (Medical College), 201 East 23d st., 10 to 4.

New York Hospital, 7 West 15th st., 2 to 4.

New York Infirmary (for Women and Children), 5 Livingston pl., 9 to 11.

New York Medical College and Hospital for Women, 213 West 54th st., 10 to 12, 1 to 4.

New York Medical Missionary Society, 7 Nassau st. Dispensaries: 81 Roosevelt st., Tuesdays, Thursdays, Fridays, and Saturdays; 39 Pitt st., Wednesdays and Fridays; 310 West 54th st., Mondays, Wednesdays, and Fridays.

New York Ophthalmic and Aural Institute, 46 East 12th st., 2 to 3.

New York Ophthalmic Dispensary, 201 East 23d st.

New York Orthopedic, 126 East 59th st., 1 to 3 except Saturdays and Sundays.

New York Polyclinic, 214 East 34th st., 9 to 5.

New York Post-Graduate, 20th st. and Second ave., 9 to 7.

New York Skin and Cancer, 243 East 34th st., 2 to 4.

Northeastern, 222 East 59th st., 9 to 5; Sundays, 9 to 10.30.

Northwestern, 403 West 36th st., 9 to 4.

Northern, Waverly pl., cor. Christopher st., 8 to 5.

Roosevelt, 59th st. and Ninth ave.

St. Andrew's Infirmary for Women, 108 East 28th st., 2 to 3, except Sundays.

St. Bartholomew's Clinic, 211 East 42d st. Gynecological, 1.30; Surgical, Tuesdays, Thursdays, and Saturdays, 4; Eye, Ear, Nose, and Throat, 8 P.M.

St. Chrysostom's, 550 Seventh ave., 3 to 4, except Tuesdays and Thursdays.

St. George, (for Women and Children), 18 Clinton pl.

St. Mary's Free Hospital and Dispensary for Children, 405 West 34th st.

Society of the Lying-In Hospital of the City of New York, 314 Broome.

The Twenty-five Cent (Provident), 13 Clinton pl., 3 to 8.

Tompkins Square Homœopathic, 261 East 4th st., 1 to 3.

Trinity, 211 Fulton st., 9 to 11.

Twenty-third and Twenty-fourth Wards (Dept. Pub. Char. and Cor.), 730 Westchester ave., 10 to 4; Sundays, 2 to 3.

University Medical College, 408 East 26th st., 10 to 4.

Vanderbilt Clinic, 60th st. and Tenth ave.

West Side German, 328 W. 42d st., 2 to 4.

Wilson Mission, 131 Avenue A, 10 to 12.

Woman's Hospital, (for Outdoor Poor), East 49th st., cor. Fourth ave., 2 to 4.

Yorkville, 1307 Lexington ave.

Yorkville Homœopathic, 1239 Lexington ave., 2 to 4.

MEDICAL COLLEGES.

NEW YORK CITY.

Bellevue Hospital Medical College, E. 26th st.

College of Physicians and Surgeons (Medical Department of Columbia College), 59th st., Ninth and Tenth aves.

Eclectic Medical College, 239 E. 14th st.

New York Homœopathic Medical College and Free Hospital, Eastern Boulevard, 63d and 64th sts.

New York Medical College and Hospital for Women (Homœopathic), 213 W. 54th st.

New York Polyclinic, 218 E. 34th st.

New York Post-Graduate Medical School and Hospital, 20th st. and Second ave.

University of the City of New York, Medical Department, 410 E. 26th st.

Woman's Medical College of the New York Infirmary, 5 Livingston pl.

ALBANY.

Albany Medical College (Medical Department of Union University).

BROOKLYN.

Long Island College Hospital.

BUFFALO.

Medical Department of the University of Buffalo.

Medical Department of Niagara University.

SYRACUSE.

College of Medicine (Medical Department of Syracuse University).

MEDICAL PRIZES.

PRIZE OF THE MEDICAL SOCIETY OF THE COUNTY OF NEW YORK.

Rules Governing the Award of the Prize.

1st. The prize shall consist of a gold medal 150 grammes in weight (or \$100 in cash), which shall bear upon one side the seal of the Society, and on the other the following: Awarded as the annual prize, by the Medical Society of the County of New York, to _____ for an essay on _____.

2d. The essays shall be handed to the Committee on Prize Essays on or before the 1st of October in each year.

3d. Each essay shall be accompanied by a sealed envelope containing the name and address of the author and bearing on the outside the motto which is inscribed upon the essay.

4th. The writer of each essay is expected to present his dissertation in a plain and distinct handwriting, and with the pages bound in book form.

5th. Any clue by which the authorship of an essay is made known to the committee will debar such an essay from competition.

6th. Other things being equal, preference will be given to essays which exhibit original work on the part of the author.

7th. The Society does not consider itself as approving the doctrines contained in any of the essays to which the prize may be adjudged, and, in case of publication of a successful essay, the author shall be considered bound to print the above in connection therewith.

8th. The selection of the subject upon which to write will be left open to the competitors, but will be restricted to the field of what are called the departments of medical study.

9th. The Society will return to unsuccessful competitors their essays, if called for within six months after the award has been made.

10th. The committee is empowered not to award a prize in case none of the essays are worthy thereof.

11th. The prize is restricted to members of the Medical Society of the County of New York.

12th. The Society reserves to itself the right to require that the essay, for which a prize is awarded, shall be read before the Society previous to being placed at the disposal of the author (*vide* Committee on Prize Essays).

STEVENS TRIENNIAL PRIZE.

The prize is open for universal competition. Established by the late Alexander H. Stevens, M.D. Awarded triennially. Amount, \$200. The administration of the prize is entrusted to a commission consisting of the President of the College of Physicians and Surgeons (ex officio), the President of the Alumni Association (ex-officio), and the Prof. of Physiology in the same institution.

The prize is awarded to no essay unless it includes the results of original research by the writer upon the subject chosen.

The next award of this prize will be at the Commencement of the College in May, 1897. Essays must be sent to the President of the College before January 1st of that year.

PRIZE OF THE MEDICAL SOCIETY OF THE STATE OF NEW YORK.

Merritt H. Cash Prize of \$100 is offered for the best essay on any subject pertaining to the science or practice of medicine; the essay to be sent on or before December 1st of any year to any member of the Prize Committee, who are empowered to reject all judged unworthy of the award.

By vote of the Society this prize will be awarded only to members of the various County Medical Societies (*vide* Committee on Prize Essays of State Society)

COLLEGES, ACADEMIES, AND SEMINARIES.

Academy of the Holy Cross, 343 West 42d st.; under charge of Sisters of Charity.

Academy of the Sacred Heart, 49 West 17th st.; under charge of the Society of the Sacred Heart. Frances Elder, Superioress.

Barnard College, 343 Madison ave.; Arthur Brooks, chairman; Hamilton W. Mabie, Secretary; Jacob H. Schiff, Treasurer; Mrs. Leigh Liggett, Registrar; Emily L. Gregory, in charge of Botanical Laboratory.

College of Social Economics, 34 Union sq. E.

College of the City of New York, 17 Lexington ave.

Columbia College, 41 East 49th st.; Seth Low, President; School of Arts, Henry Drisler, Dean; School of Mines, Charles F. Chandler, Dean; School of Medicine, J. W. McLane, M.D., Dean; School of Law; William A. Keener, Dean; School of Political Science, John W. Burgess, Dean; School of Philosophy, Nicholas Murray Butler, Dean; William H. H. Beebe, Secretary to the President.

De La Salle Institute, 106 West 59th st.; under charge of the Brothers of the Christian Schools. Brother Isaac John, Director.

Free Night School of Science and Art, Cooper Union; George W. Plympton, Director.

General Theological Seminary of the Protestant Episcopal Church, Chelsea sq.; Eugene A. Hoffman, Dean.

Hebrew Institute, 197 East Broadway; Jacob H. Schiff, President; Isaac Spectorsky, Secretary; Samuel M. Schaefer, Treasurer.

Hebrew Technical Institute, 36 Stuyvesant pl.; Edgar S. Barney, Principal.

Jewish Theological Seminary, 736 Lexington av.; Sebato Morais, President of Faculty.

La Salle Academy, 46 2d st.; under charge of the Brothers of the Christian Schools. Brother Agapas, Director.

Manhattan College (directed by the Brothers of the Christian

Schools), Boulevard, cor. West 131st st.; Brother Anthony, President.

New York College for the Training of Teachers, 9 University pl.; Walter L. Hervey, President and Dean.

New York Institution for the Blind, 412 Ninth av.; William B. Wait, Superintendent.

Rutgers Female College, 56 West 55th st.; George W. Samson, President.

St. Francis Xavier, 39 West 15th st.; Rev. William O'Brien Pardow, President.

St. John's College, Fordham; Rev. Thomas J. Gannon, President.

St. Joseph's Institute for the Improved Instruction of Deaf Mutes, 772 East 188th st.; Miss Ernestine Nardin, President.

St. Louis College (Catholic), 224 West 58th st.; John P. Brophy, President.

Trinity School, 108 West 45th st.; Rt. Rev. Henry C. Potter, President; William E. Eigenbrodt, Secretary.

Union Theological Seminary, 700 Park ave.; Charles Butler, President; Ezra M. Kingsley, Secretary; Thomas S. Hastings, President of Faculty.

University, Fordham Heights, New York City. Rev. Henry M. MacCracken, Chancellor.

Ursuline Academy, Westchester ave. n. Eagle ave.; under charge of Ursuline Nuns.

LIBRARIES.

Aguilar Free Library Society, 113 E. 59th st. and 206 E. Broadway. Miss Louisa S. Cutler, Librarian, 113 E. 59th st. ; Miss Sarah Salvene, Librarian, 206 E. Broadway. Open daily (except Saturdays) from 9 A.M. to 9 P.M., and on Saturdays from 7 to 9 P.M.

American Institute, 113 W. 38th st. John W. Chambers, Librarian. From October 1st to May 31st, open daily from 9 A.M. to 6 P.M., and from June 1st to September 30th, 9 A.M. to 5 P.M. Terms of membership of the (Institute and) Library, \$10 initiation fee and \$5 per annum.

American Numismatic and Archæological Society, 101 E. 20th st. Lyman Haines Low, Librarian.

Apprentices', 18 E. 16th st. Jacob Schwartz, Librarian. Open daily (except Sundays and holidays) from 8 A.M. to 9 P.M. Free.

Astor, 34 Lafayette pl. Robbins Little, Superintendent; Frederick Saunders, Librarian. Open daily (except Sundays and holidays) from 9 A.M. to 5 P.M. from March to September, and in October and February to 4:30 P.M., and in November, December, and January to 4 P.M. Free (but not lending).

Broome Street Free Library and Reading Room, 391 Broome st. Russell Osborne, Librarian. Open Tuesdays, Wednesdays, and Fridays from 4 to 9 P.M.

Children's Library Association, 590 Seventh ave. Open daily (except Saturdays and Sundays) from 3 to 5 P.M., and on Saturdays from 9 A.M. to 12 M.

City, 12 City Hall. Open daily from 10 A.M. to 4 P.M. James H. Farrell, Librarian. Free.

Columbia College, 41 E. 49th st. George Hall Baker, Librarian.

Cooper Union, 7th st., cor. Fourth ave. Open from 8 A.M. to 10 P.M.

Free Circulating, 280 Rivington st. Russell Osborne, Librarian. Open Mondays, Thursdays, and Saturdays, from 3 to 8 P.M.

Free Circulating Library for the Blind, 296 Ninth ave.

Miss Maria Hays, Librarian. Open from 4 to 6 P.M. every second and fourth Friday of each month.

Harlem, 2238 Third ave. Stansbury Norse, Librarian. Open from 9 A.M. to 9 P.M. Terms of membership, \$3 per annum; \$1 for three months.

Law Library of the Equitable Life Assurance Society, 120 Broadway. Thomas Campbell, Librarian. Open daily (except Sundays and holidays) from 8 A.M. to 8 P.M. For the exclusive use of the tenants of the Equitable Life Assurance Society, the officers and directors of the Society, and of members of the Lawyers' Club.

Lenox, 895 Fifth ave. George H. Moore, Secretary and Superintendent. Open daily (except Sundays) from 10 A.M. to 5 P.M.

Masonic, 75 W. 23d st. Herman G. Carter, Librarian. Open daily (except Sundays) from 3:30 to 5:30 P.M., and from 7 to 10:30 P.M.

Mercantile, 67 and 426 Fifth ave. and 35 Liberty st. William T. Peoples, Librarian. Open from 8 A.M. to 8 P.M. Terms of membership: For clerks, \$1 initiation fee and \$4 per annum; merchants and others, \$5 annually. Reading room open from 8 A.M. to 10 P.M.

Mott Memorial Free Medical, 64 Madison ave. Open daily from 9 A.M. to 4 P.M.

Museum of Natural History, Central Park West, cor. W. 77th st. A. Woodward, Librarian.

New York Academy of Medicine, 17 W. 43d st. John S. Brownne, Resident Librarian. Dr. Geo. T. Jackson, Executive Librarian. Open daily (except Sundays and holidays) from 10 A.M. to 10 P.M. Free.

New York Free Circulating, 49 Bond st., 135 Second ave., 251 W. 13th st., and 226 W. 42d st. Miss Ellen M. Coe, Librarian. Open from 9 A.M. to 9 P.M., and on Sundays from 4 P.M. to 9 P.M.

New York Historical Society, 170 Second ave. Charles Isham, Librarian. Open daily (except legal holidays and month of August) from 9 A.M. to 6 P.M.

New York Hospital, 8 W. 16th st. Frank P. Foster, Librarian. Open daily (except Sundays and holidays) from 10 A.M. to 5 P.M.

New York Law Institute, 116 Post-Office Building. Open daily (except Sundays) from 9 A.M. to 5 P.M. William H. Winters, Librarian. Terms of membership, \$150, subject to assessments. Free to all not connected with the legal profession.

New York Society, 67 University pl. Wentworth S. Butler, Librarian. Open from 8 A.M. until 6 P.M. Reading room from 8 A.M. to 10 P.M. Terms of membership: \$25 for a transferable right, subject to an annual payment of \$10. Temporary subscription, \$15 per annum; \$8 for six months; \$5 for three months. Free shares, \$150.

St. Barnabas', 38 Bleecker st. Herman Meyers, Librarian. Open from 7 to 10 P.M. Free.

Seamen's, 34 Pike st. John Williams, Librarian. Open daily from 3 to 10 P.M. Free.

University Law, 29 University Building. Henry M. Baird, Librarian.

Washington Heights, Free, Amsterdam ave., cor. W. 156th st. Edward P. Griffin, Librarian; Miss Jane P. Price, Assistant Librarian. Open daily (except Sundays and holidays) from 9 A.M. to 12 M. and from 1:30 to 9 P.M.

Woman's, 19 Clinton pl. Open daily from 9 A.M. to 4 P.M. Terms of membership, \$1.50 per annum.

Young Men's Christian Association, 52 E. 23d st., 153 Bowery, 142 Second ave., 153 E. 86th st., West End ave. cor. W. 72d st., 5 W. 125th st. Open daily from 8 A.M. to 10 P.M., and Sundays from 1:30 to 10 P.M. Membership, \$5; life membership, \$100. Young Men's Institute, 222 Bowery. Membership, \$4. Reuben B. Poole, Librarian, 52 E. 23d st.

Young Women's Christian Association, 7 E. 16th st. Miss Emma H. Ward, Librarian. Open daily (except Sundays) from 9 A.M. to 5 P.M., and every evening from 7 to 9:15 P.M.

MEDICAL JOURNALS.

NEW YORK AND BROOKLYN.

American Druggist and Pharmaceutical Record. 37 College pl., New York.

American (The) Homœopathist. Published semi-monthly. An exponent of homœopathic medicine. Editor, Frank Kraft. A. L. Chatterton & Co., 78 Maiden lane, New York.

American Journal of Obstetrics and Diseases of Women and Children. A monthly journal. Editor, Brooks H. Wells, M.D. Wm. Wood & Co., 45 E. 10th st., New York.

American Medico-Surgical Bulletin. A journal of practice and science. Chief editor, Wm. Henry Porter, M.D. P. O. Box 2535, New York.

American Therapist. A monthly record of modern therapeutics. Editor, John Aulde, M.D. P. O. Box 1170, New York.

American Veterinary Review. Edited and published by A. F. Liautard, M.D. 141 W. 54th st., New York.

Annales d'Oculistique. Edited, Paris by Dr. D. E. Sulzer and Dr. E. Valude, New York by Dr. George T. Stevens. The Transatlantic Pub. Co., 63 Fifth ave., New York.

Archives of Ophthalmology. Edited in English and German by Dr. H. Knapp [and others]. G. P. Putnam's Sons, 27 and 29 W. 23d st., New York.

Archives of Otology. Edited in English and German by Dr. H. Knapp [and others]. G. P. Putnam's Sons, 27 and 29 W. 23d st., New York.

Archives of Pediatrics. A monthly journal devoted to the diseases of infants and children. Editor, Wm. Perry Watson, A.M., M.D. Bailey & Fairchild, New York.

Babyhood. 5 Beekman st.

Brooklyn Medical Journal. Edited by Jos. H. Raymond [and others]. 333 Hancock st., Brooklyn, N. Y.

Dietetic and Hygienic Gazette. A monthly journal of physiological medicine. The Gazette Pub. Co., 1218 Broadway, New York.

Dosimetric (The) Medical Review. Published by W. J. Morrison, 43 Broad st., New York.

Druggist's Circular. B. Lillard, publisher, 72 William st., New York.

Ephemeris (An) of Materia Medica, Pharmacy, Therapeutics, and Collateral Information. By Edward R., Edward H., and Charles F. Squibb. Brooklyn, N. Y.

Food. A journal of hygiene and nutrition. Editor, Frank Woodbury, A.M., M.D. The Clover Pub. Co., 71 and 73 Park pl., New York.

Gaceta Medico-farmacéutica de Nueva York. Editor, Dr. A. Soler. 38 Platt st., New York.

Gaillard's Medical Journal. P. O. Box 1124, New York Post-Office.

Hall's Journal of Health (established 1854). Office, 206 Broadway, New York.

Health Culture. A journal of practical hygiene. Albert Turner, Business Manager. The Health Pub. Co., 84 Reade st., New York.

Hospital Notes. A magazine devoted to the interests of the Manhattan Dispensary and Hospital, Tenth ave. and W. 131st st., New York.

Humanity and Health. Food a specialty. Editor and proprietor, Ella A. Jennings, M.D., 92 Fifth ave., New York.

International Journal of Surgery. Devoted to the theory and practice of modern surgery and gynæcology. P. O. Box 587, New York.

Journal of Comparative Medicine and Veterinary Archives. Editor, W. A. Conklin, Ph.D., D.V.S. Station G., New York

Journal of Cutaneous and Genito-Urinary Diseases. Issued monthly. Editor, John A. Fordyce, M.D. D. Appleton & Co., 1, 3, and 5 Bond st., New York.

Journal of Electro-Therapeutics. Published quarterly. Editor, W. H. King. A. L. Chatterton & Co., 78 Maiden lane, publishers.

Journal of Nervous and Mental Diseases. A monthly periodical. Editor, Chas. Henry Brown, M.D., 25 W. 45th st., New York.

- Journal (The) of Ophthalmology, Otology, and Laryngology.** Issued quarterly. Editor, Charles Deady, M.D. A. L. Chatterton & Co., 78 Maiden lane, New York.
- Journal of Practical Medicine.** Editor, Chas. H. Stowell, M.D. Practical Medicine Pub. Co., 71-73 Park pl., New York
- Lancet (The),** with which is incorporated the **Archives of Gynæcology, Obstetrics, and Pediatrics.** J. P. Flint & Co., 220 William st. Editor's address, Box 2945.
- Medical (The) Examiner.** A practical journal for physicians and surgeons as examiners for life insurance, etc. Editor, G. W. Wells, A.M., M.D. Publication office, 78 Reade st., New York.
- Medical Press.** Condensed extracts from the latest medical, dental, and pharmaceutical journals. Editor, Ferd. C. Valentine, M.D. W. A. George, 29 Broadway, New York.
- Medical Record.** A weekly journal of medicine and surgery. Editor, Geo. F. Shrady, M.D. Wm. Wood & Co., 43 to 47 E. 10th st., New York.
- Medico-Legal (The) Journal.** Editor, Clark Bell, Esq., 57 Broadway, New York.
- New York Eye and Ear Infirmary Reports.** Published twice a year. Editor, Dr. J. E. Weeks. G. P. Putnam's Sons.
- New York Journal of Gynæcology and Obstetrics.** Issued monthly. Editors, A. H. Buckmaster, M.D., and J. D. Emmet, M.D. The official organ of the New York Obstetrical Society. D. Appleton & Co., 1, 3, and 5 Bond st., New York.
- New York Medical Abstract.** 79 Ann st., New York.
- New York Medical Journal.** A weekly review of medicine. Editor, F. P. Foster, M.D. D. Appleton & Co., 1, 3, and 5 Bond st., New York.
- New York Medical Times.** A monthly journal of medicine, surgery, and the collateral sciences. Editors, Egbert Guernsey, M.D., and Alfred K. Hills, M.D. 528 Fifth ave., New York.
- New York Polyclinic.** A monthly journal of progressive medicine and surgery. Edited by the faculty of the New York Polyclinic. 218 E. 34th st., New York.
- New York (The) Therapeutic Review.** Quarterly. Editor, Paul Gibier, A.M., M.D. Published by Pasteur Institute, Central Park and W. 97th st., New York.

New Yorker Medicinische Monatsschrift. Editor, Dr. Max Einhorn. The International News Co., 85 Duane st., New York.

North American Journal of Homœopathy. Editor, Eugene H. Porter, M.D. 127 W. 34th st., New York.

Post-Graduate (The). A monthly journal of medicine and surgery. Second ave. and 20th st., New York.

Psychological Review (The). Bi monthly. Editors, J. McK. Cattell and J. M. Baldwin. Macmillan & Co., 66 Fifth ave., New York.

Revista (La) Medico-Quirurgica Americana. Editors, S. E. Milliken, M.D., P. J. Salicrup, M.D. 126 Liberty st., New York.

Sanitarian (The). Editor, A. N. Bell, A.M., M.D. The American News Co., New York.

Sanitary (The) Era, or Progressive Health Journal. Editor, W. C. Conant, M.D. P. O. Box 3559, New York.

Transactions of the New York Academy of Medicine. Editor, G. T. Jackson, M.D. 17, 19, and 21 W. 43d st., New York.

Weekly Reports of the Health Department of the City of New York.



PHYSICIANS' SIGNS

HIGH-CLASS WORK ONLY.

ENGRAVED BRASS AND SILVER SIGNS.

OUT-OF-TOWN ORDERS RESPECTFULLY SOLICITED.

BERNARD H. JOOST,

450 WEST BROADWAY, - - NEW YORK.

RESIDENCE: 580 EAST 151ST STREET, NEW YORK.

THE STATE BOARD OF HEALTH OF NEW YORK.

OFFICE, ALBANY.

Organized under Chapter 332 of the Laws of 1880. Objects : To make inquiries in respect to the causes of diseases, especially of epidemics, investigate the sources of mortality, the effects of localities, employments, and other conditions upon the public health, and supervise the State system of registering vital statistics.

Officers.

F. O. DONOHUE, M.D., *President.*

B. T. SMELZER, M.D., *Secretary.*

THOMAS A. STUART, *Assistant Secretary.*

Commissioners.

CASE JONES, M.D., Rochester.

DANIEL LEWIS, M.D., New York City.

OWEN CASSIDAY, Havana.

F. O. DONOHUE, M.D., Syracuse.

CYRUS EDSON, M.D., New York City.

MURRAY M. ADAMS, M.D., Watertown.

HON. T. E. HANCOCK,
Attorney-General, Albany.

HON. CAMPBELL W. ADAMS,
State Engineer, Albany.

ALVAH H. DOTY, M.D.,
Health Officer of Port, Stapleton, S. I.

THE NEW YORK PHYSICIANS' MUTUAL AID ASSOCIATION,

17, 19, 21 West 43d Street.

ORGANIZED JUNE 27, 1868.

ABSTRACTS FROM BY-LAWS.

Article II.—Object.

SECTION 1. The object of this Association shall be to afford pecuniary aid to such persons as its deceased members shall have designated in their application for membership, or by will ; or, in the absence of such designation, to the legal heirs of its deceased members.

SEC. 2. Pecuniary aid may be furnished to the members, in case of urgent need, out of the interest of the Permanent Fund, or as provided for in Article VII., Sections 6 and 7.

Article IV.—Membership.

SECTION 1. Any member in good standing, of the regular medical profession of the State of New York, who is in good health and in actual practice, or is a teacher or professor in a medical school, is under 50 years of age, and who shall have passed a satisfactory medical examination, may be admitted to membership in this Association by a vote of a majority of two-thirds of the Trustees present, at least five affirmative votes being necessary, and on paying an initiation fee of two (2) dollars if under thirty (30) years of age ; three (3) dollars if over thirty (30) and under forty (40) years of age ; and four (4) dollars if over forty (40) and under forty-five (45) years of age ; and five (5) dollars if over forty-five (45) and under fifty (50) years of age, and a first assessment, as provided for by Article V., Section 1, and signing the By-Laws or a suitable voucher within thirty days after he shall have received notice of his election. This voucher shall be kept on file by the Treasurer.

\$1,000.00 is paid to beneficiaries of deceased members. The Permanent Fund at the close of the last fiscal year was **\$23,493.73.**

A representative of the Association will be at the Academy (Library floor) Monday and Thursday evenings at 8.30.

For further information address

DR. J. E. H. NICHOLS,

4 East 43d Street, New York.

Recording Secretary.

OBSTETRICAL TABLE.

By W. W. ELY, M.D., ROCHESTER, N. Y.

January.....	1	2	3	4	5	6	7	8	9	10	11	12	13	14	15	16	17	18	19	20	21	22	23	24	25	26	27	28	29	30	31	
October.....	8	9	10	11	12	13	14	15	16	17	18	19	20	21	22	23	24	25	26	27	28	29	30	31	1	2	3	4	5	6	7	
February.....	1	2	3	4	5	6	7	8	9	10	11	12	13	14	15	16	17	18	19	20	21	22	23	24	25	26	27	28	29	30	31	
November.....	8	9	10	11	12	13	14	15	16	17	18	19	20	21	22	23	24	25	26	27	28	29	30	31	1	2	3	4	5	6	7	
March.....	1	2	3	4	5	6	7	8	9	10	11	12	13	14	15	16	17	18	19	20	21	22	23	24	25	26	27	28	29	30	31	
December.....	6	7	8	9	10	11	12	13	14	15	16	17	18	19	20	21	22	23	24	25	26	27	28	29	30	31	1	2	3	4	5	
April.....	1	2	3	4	5	6	7	8	9	10	11	12	13	14	15	16	17	18	19	20	21	22	23	24	25	26	27	28	29	30	31	
January.....	6	7	8	9	10	11	12	13	14	15	16	17	18	19	20	21	22	23	24	25	26	27	28	29	30	31	1	2	3	4	5	
February.....	1	2	3	4	5	6	7	8	9	10	11	12	13	14	15	16	17	18	19	20	21	22	23	24	25	26	27	28	29	30	31	
May.....	5	6	7	8	9	10	11	12	13	14	15	16	17	18	19	20	21	22	23	24	25	26	27	28	29	30	31	1	2	3	4	
June.....	1	2	3	4	5	6	7	8	9	10	11	12	13	14	15	16	17	18	19	20	21	22	23	24	25	26	27	28	29	30	31	
March.....	8	9	10	11	12	13	14	15	16	17	18	19	20	21	22	23	24	25	26	27	28	29	30	31	1	2	3	4	5	6	7	
July.....	1	2	3	4	5	6	7	8	9	10	11	12	13	14	15	16	17	18	19	20	21	22	23	24	25	26	27	28	29	30	31	
April.....	7	8	9	10	11	12	13	14	15	16	17	18	19	20	21	22	23	24	25	26	27	28	29	30	31	1	2	3	4	5	6	7
August.....	1	2	3	4	5	6	7	8	9	10	11	12	13	14	15	16	17	18	19	20	21	22	23	24	25	26	27	28	29	30	31	
May.....	8	9	10	11	12	13	14	15	16	17	18	19	20	21	22	23	24	25	26	27	28	29	30	31	1	2	3	4	5	6	7	
September.....	1	2	3	4	5	6	7	8	9	10	11	12	13	14	15	16	17	18	19	20	21	22	23	24	25	26	27	28	29	30	31	
June.....	8	9	10	11	12	13	14	15	16	17	18	19	20	21	22	23	24	25	26	27	28	29	30	31	1	2	3	4	5	6	7	
October.....	1	2	3	4	5	6	7	8	9	10	11	12	13	14	15	16	17	18	19	20	21	22	23	24	25	26	27	28	29	30	31	
July.....	8	9	10	11	12	13	14	15	16	17	18	19	20	21	22	23	24	25	26	27	28	29	30	31	1	2	3	4	5	6	7	
August.....	1	2	3	4	5	6	7	8	9	10	11	12	13	14	15	16	17	18	19	20	21	22	23	24	25	26	27	28	29	30	31	
November.....	1	2	3	4	5	6	7	8	9	10	11	12	13	14	15	16	17	18	19	20	21	22	23	24	25	26	27	28	29	30	31	
August.....	8	9	10	11	12	13	14	15	16	17	18	19	20	21	22	23	24	25	26	27	28	29	30	31	1	2	3	4	5	6	7	
September.....	1	2	3	4	5	6	7	8	9	10	11	12	13	14	15	16	17	18	19	20	21	22	23	24	25	26	27	28	29	30	31	
October.....	7	8	9	10	11	12	13	14	15	16	17	18	19	20	21	22	23	24	25	26	27	28	29	30	31	1	2	3	4	5	6	7

The duration of human pregnancy is about 275 days. This is subject to some variation, and the longest period is still undetermined. As labor occurs in the larger proportion of cases between 270 and 290 days from the last menstruation, it is usual to reckon either from the first or last day of this period, taking as the mean 280 days, or a little over nine calendar months. For this approximate calculation the first day of the menstrual period may be used as being more readily ascertained. The table presents at a glance the beginning and end of 280 days for every day of the year. Find the date of menstruation in the upper line of the horizontal row, and the figure below, with the corresponding month, will indicate 280 days. In leap year, if the period of pregnancy includes February, the time for labor will be one day earlier than that given in the table.

VACCINE VIRUS.

Pure and Reliable

Animal Vaccine Lymph,

FRESH DAILY.

Send for Illustrated Pamphlet.

10 Ivory Points, double charged.....\$1.00

10 Quill-Slips (half-quills), double-charged..... 1.00

Orders by Mail or Telegraph Promptly Dispatched.

NEW ENGLAND VACCINE CO.,

CHELSEA STATION, BOSTON, MASS.

WM. C. CUTLER, M.D.

J. F. FRISBIE, M.D.

Points Received Daily by

CASWELL, MASSEY & CO.,

Druggists and Dispensing Chemists,

1121 BROADWAY,

Cor. 25th Street,

578 FIFTH AVENUE,

Opp. Windsor Hotel,

NEW YORK.

G. H. MUMM & CO.

EXTRA DRY.

According to statistics the importations during 1894 of G. H. MUMM & CO.'S EXTRA DRY aggregate **80,778** cases, about one-third of the entire Champagne importation, or **44,764** cases more than of any other brand.

G. H. Mumm & Co.'s Extra Dry of the excellent 1889 vintage, now coming to this market, is attracting great attention for its remarkable quality, natural dryness, and purity.

“By chemical analysis the purest and most wholesome champagne.”—*R. Ogden Doremus, M.D., LL.D., Professor of Chemistry, N. Y.*

MEDICAL AUXILIARIES

Administered only under the intelligent guidance of the Medical Faculty,

SUCH AS

MASSAGE AND RATIONAL MEDICO-GYMNASTICS;

ALSO

PORTABLE DRY HOT AIR, VAPOR AND OTHER MEDICINAL BATHS AT PATIENTS' HOMES.

**New York School of Training for Massage,
78 WEST 46th STREET, Cor. 6th Ave.**

FIRST ESTABLISHED IN 1862.

References (on application) of the very highest order to eminent physicians and lay people.

Skilled Male and Female Operators Supplied to any part of the City or Country on the Shortest Notice.

**EDWIN T. OSBALDESTON,
INSTRUCTOR,**

Formerly Surgeon *S. S. McGregor* and *Micado*, of the Australian Pacific Mail Company's Service.

HEALTH DEPARTMENT.

CRIMINAL COURT BUILDING.

CHARLES G. WILSON,	. . .	<i>Commissioner and President.</i>
GEORGE B. FOWLER, M.D.,	. . .	<i>Commissioner of Health.</i>
ALVAH H. DOTY, M.D.,	. . .	<i>Health Officer of the Port.</i>
THEODORE ROOSEVELT,	. . .	<i>President Board of Police.</i>
EMMONS CLARK,	. . .	<i>Secretary.</i>
HENRY STEINERT,	. . .	<i>Attorney and Counsel.</i>

Honorary and Advisory Officers.

CHARLES F. CHANDLER, PH.D.,	. . .	<i>Consulting Hygienist.</i>
T. MITCHELL PRUDDEN, M.D.,	. . .	<i>Consulting Pathologist.</i>
HORACE P. LOOMIS, M.D.,	. . .	" "
FRANK FERGUSON, M.D.,	. . .	" "
DANIEL DRAPER, M.D.,	. . .	<i>Consulting Meteorologist.</i>
HENRY G. PIFFARD, M.D.,	. . .	<i>Consulting Dermatologist.</i>
JOSEPH N. HENRY, M.D.,	. . .	" "
A. F. LIAUTARD, M.D.,	. . .	<i>Consulting Veterinary Surgeon.</i>
STEVENSON TOWLE, M.D.,	. . .	<i>Consulting Sanitary Engineer</i>

Consulting Physician-in-Chief to the Hospitals of the Department.

GEORGE F. SHRADY, A.M., M.D.

Associate Dermatologist.

GEORGE HENRY FOX, M.D.

Attending Physicians to the Hospitals of the Department.

H. W. BERG, M.D.	S. T. ARMSTRONG, M.D.
J. WINTERS BRANNAN, M.D.	W. P. NORTHRUP, M.D.
ALBERT T. SWAN, M.D.	JOSEPH E. WINTERS, M.D.

Consulting Physician of the Board to the Division of Bacteriology, Pathology, and Disinfection.

T. MITCHELL PRUDDEN, M.D.

Executive Officers.

CHARLES F. ROBERTS, M.D.,	<i>Sanitary Superintendent.</i>
F. H. DILLINGHAM, M.D.,	<i>Assistant Sanitary Superintendent.</i>
JOHN T. NAGLE, M.D.,	<i>Register of Vital Statistics.</i>
ROGER S. TRACY, M.D.,	<i>Deputy Register of Vital Statistics.</i>
ALFRED LUCAS,	<i>Chief Sanitary Inspector.</i>
C. S. BENEDICT, M.D.,	<i>Chief Inspector of Contagious Diseases.</i>
HERMAN M. BIGGS, M.D.,	<i>Pathologist and Director of the Bacteriological Laboratory.</i>
C. H. G. STEINDIECK, M.D.,	<i>Resident Physician, Riverside Hospital.</i>
W. L. SOMERSET, M.D.,	<i>Resident Physician, Willard Parker Hospital.</i>
EDWARD W. MARTIN,	<i>Chemist.</i>

DEPARTMENT OF HEALTH, BROOKLYN.

COMMISSIONER'S OFFICE, 38 AND 40 CLINTON STREET.

Z. TAYLOR EMERY, M.D.,	<i>Commissioner.</i>
R. M. WYCKOFF, M.D.,	<i>Deputy Commissioner.</i>
GEO. E. WEST, M.D.,	<i>Secretary.</i>
ALEX. H. VAN COTT,	<i>Counsel.</i>

CONTAGIOUS DISEASES.

REGULATIONS OF THE BOARD OF HEALTH.

SECTION 98.—1. Whenever it becomes known to the principal or teacher in charge of a school that a contagious disease prevails in a house, other than a tenement, in which a child or children attending the school lives or live, such child or children shall be immediately excluded from the school, and shall not be readmitted except as elsewhere in this section provided.

2. Whenever the principal or teacher in charge ascertains that a contagious disease other than small-pox or typhus fever exists in a tenement house, but on one floor only, a child or children living on another floor of the same house need not for this reason be excluded, but children thus situated must be questioned daily about their health and that of their respective families, and must be sent home at the first symptom of illness or the first intelligence of contagion in their families.

3. But if a contagious disease of any description exists on more than one floor of a tenement house, or if the disease existing on only one floor be small-pox or typhus fever, all children living in the house must be promptly excluded from the school.

4. Children excluded in pursuance of the above rules shall not be again permitted to attend school—

In case of scarlet fever, until three weeks after the *beginning* of the last case, on the floor or in the house, according to whether the exclusion has applied to the floor or an entire house under the above rules.

In case of measles, until two weeks after the *beginning* of the last case, on the floor or in the house, according to the extent of exclusion.

In case of diphtheria, until one week after the *termination* of the last case, on the floor or in the house, according to the exclusion.

In case of scarlet fever, measles, or diphtheria, until a certificate of the Board of Health is produced, stating that the apartments, bedding, and clothing affected by contagion have been properly disinfected.

If the disease be small-pox or typhus fever, children who have been in such a case excluded must not resume their attendance without producing a certificate from the Board of Health stating it is safe for them to do so.

5. New scholars applying for admission, living in houses or on floors where a contagious disease prevails, must be admitted or excluded in compliance with the above rules.

6. Principals and teachers in charge are required to communicate to the Clerk of the Board of Education any information received by them relevant to this subject not known to be in his possession.

7. Hereafter all children attending the schools under the control of this Board, and residing in orphan asylums, infirmaries, homes, nurseries, or other institutions, shall regularly furnish to their respective principals weekly certificates signed by a duly licensed and competent physician of good standing, to the effect that during the week preceding the date of such certificate there were no contagious or infectious diseases of any kind in such asylum, infirmary, home, nursery, or institution, and no principal shall allow the attendance at school of any such children unless such certificate herein required is furnished as aforesaid; and all such certificates shall be preserved by said principals for one year.

8. If the certificate should show that there was any such disease in such orphan asylum, infirmary, home, nursery, or institution, or if any principal should, from any other source, ascertain the existence of any such disease in any such orphan asylum, infirmary, home, nursery, or institution, such principal shall forthwith dismiss from attendance all pupils residing in such orphan asylum, infirmary, home, nursery, or institution, and such pupils shall not be allowed to attend until authorized by the committee on By-Laws, Elections, and Qualifications of the Board of Education.

PENSION SURGEONS, NEW YORK CITY.

Upper Board.

D. BENHAM SPENCE. H. A. C. ANDERSON. D. D. STEVENS.

Meets Wednesday and Friday of each week, at 12 m., at 170 East 60th St.

Central Board.

J. G. TRUAX. W. R. PRYOR. R. L. PRITCHARD.

Meets at 12 m. on Wednesdays, at 64 Madison Ave

Union Square Board.

G. T. CHASE. D. C. ROMAINE. J. F. ERDMANN.

Meets at 12 m. Union Square.

Lower Board.

J. W. SWIFT. R. T. BANG. C. W. SANDERS.

Meets at 398 Canal St.

CORONERS OF NEW YORK CITY.

Office, Criminal Court Building, Centre Street.

E. T. FITZPATRICK, 258 Henry st.

WILLIAM H. DOBBS, 240 W. 11th st.

DR. WILLIAM O'MEAGHER, 427 East 84th st.

DR. EMIL W. HOEBER, 612 Lexington ave.

CORONERS' PHYSICIANS.

DR. EDWARD J. DONLIN, 129 West Houston st.

DR. ALBERT T. WESTON, 226 Central Park West.

DR. PHILIP F. O'HANLON, 335 East 20th st.

DR. JOHN B. HUBER, 214 West 44th st.

DR. WILLIAM T. JENKINS, *Consulting Pathologist.*

EDWARD F. REYNOLDS, *Chief Clerk.*

POLICE SURGEONS OF NEW YORK CITY.

Headquarters, 300 Mulberry Street.

The city is divided into fifteen districts. The district surgeons attend all cases of sickness or injury in the police force and all cases of accident that come within the knowledge of the police.

S. G. COOK, *Chief Surgeon.*

District Surgeons.

CHARLES PHELPS.

JOHN H. DORN.

S. K. LYON.

B. F. DEXTER.

W. F. FLUHRER.

BENJAMIN WOOD, JR.

J. H. NESBIT.

MARTIN MCGOVERN.

C. E. NAMMACK.

C. VAN KEUREN.

M. H. WILLIAMS.

D. H. SMITH.

J. D. GORMAN.

D. J. DONOVAN.

QUARANTINE OF THE PORT OF NEW YORK.

Office of Commissioners of Quarantine, 71 and 73 Broadway.

Boarding Station, between Clifton and Fort Wadsworth, S. I.

Hospital of Observation, Hoffman Island.

Hospital for Yellow Fever, Swinburne Island.

Health Officer of the Port, ALVAH H. DOTY, M.D.

Residence at boarding station.

POSTAL INFORMATION.

POSTAL RATES.

UNITED STATES, CANADA, AND MEXICO.

On *Letters* (and on all matter sealed or closed against inspection), two cents for each ounce or fraction thereof; on *Newspapers* and *Magazines*, known as "Second Class Mail Matter," one cent for each four ounces; on *Circulars*, *Books*, *Pamphlets*, *Business Cards*, *Hand Bills*, *Engravings*, *Chromos*, and other similar printed matter, one cent for each two ounces or fraction thereof; on *Merchandise*, one cent per ounce or fraction thereof, except *Seeds*, *Cuttings*, *Roots*, *Plants*, *Bulbs*, and *Coins*, the postage on which is one cent for each two ounces or fraction thereof.

GREAT BRITAIN, IRELAND, GERMANY, FRANCE, ITALY, SPAIN, AUSTRIA,
RUSSIA, AND ALL OTHER COUNTRIES BELONGING
TO THE UNIVERSAL POSTAL UNION.

On *Letters*, five cents for each half ounce; on *Newspapers* and other printed matter and on samples of merchandise (nothing of salable value allowed), one cent for each two ounces or fraction thereof. *International Postal Cards* can be sent to all European and most other foreign countries. To Canada and Mexico domestic rates apply.

Do not send money by mail except in Registered Letters or by Money Orders.

GENERAL POST-OFFICE,

JUNCTION BROADWAY AND PARK ROW.

BRANCH P. O. STATIONS OF THE NEW YORK POST-OFFICE..

A.—21, 23, and 25 East Houston. Telephone call, No. 2 21st st.	K—203 East 86th, near 3d av. Telephone call, 3 Harlem.
B—380 Grand, near Suffolk. Telephone call, No. 3 21st st.	L—141 East 125th, near 4th av. Telephone call, 2 Harlem.
C—584 Hudson, cor. Bank. Telephone call, No. 4 21st st.	M—Amsterdam av., north of 157 h.
D—25 and 27 3d av. Telephone call, No. 211 21st st.	O—32 and 34 West 13th.
E—322 and 324 7th av., cor. 28th. Telephone call, No. 5 21st st.	P—Produce Exchange Building. Telephone call, 248 Pearl st.
E—401 3d av., near 28th. Telephone call, No. 155 21st st.	R—2868 3d av. (Morrisania).
G—S. E. cor. 8th av. and 55th. Telephone call, No. 297 21st st.	S—Kingsbridge.
H—44th st. and Lexington av.	T—Tremont, 719 Tremont av.
J—213 W. 125th. Telephone call, 261 Harlem.	V—95 Hudson st.
	W—Columbus av. and 87th. Telephone call, 848 39th st.
	Y—1160 3d av.
	High Bridge, cor. Sedgwick av. and Depot pl.
	Ellis Island.

SUB-STATIONS OF THE NEW YORK POST-OFFICE.

No.	No.
1—Drug Store, corner Catherine and Cherry sts.	15—Drug Store, Columbus av. and 61st street.
2—Drug Store, cor. 134th st. and 7th avenue.	16—Drug Store, 9 East 59th st.
3—Drug Store, 562 Grand st.	17—Drug Store, 3d av. and 105th st.
4—Drug Store, 3 2d av.	18—Drug Store, Pleasant av. and 121st street
5—Drug Store, King and Hudson sts	19—Drug Store, 3409 3d av., bet. 166th and 167th sts.
6—Drug Store, Av. C and 6th st.	20—4261 North 3d av.
7—Drug Store, 43 6th av.	21—2300 1st av.
8—Drug Store, 7th av. and 14th st.	22—Drug Store, 1071 Lexington av.
9—Riverdale.	23—55½ Mulberry st.
10—Drug Store, 104th st. and Columbus av.	24—N. Y. Herald Building.
11—Drug Store, 8th av. and 23d st.	25—945 1st av., cor. 52d st.
12—Drug Store, 34th st. and B'way.	26—50 E. 110th.
13—Drug Store, 8th av. and 41st st.	27—Courtland av. and 158th st.
14—Drug Store, Park av. and 42d st.	29—239 Willis av., cor. 138th st.
	30—320 W. 145th st.

POLICE STATION HOUSES.

<i>Precinct.</i>	<i>Precinct.</i>	<i>Precinct.</i>
1st—Old Slip.	14th—1st av. and 5th.	26th—134 W. 100th.
2d—New Church.	15th—221 Mercer.	27th—E. 88th, n. Av. A.
3d—City Hall.	16th—230 W. 20th.	28th—177 E. 104th.
4th—9 Oak.	17th—34 E. 29th.	29th—146 E. 126th.
5th—19 Leonard.	18th—327 E. 23d.	30th—438 W. 125th.
6th—19 Elizabeth.	19th—137 W. 30th.	31st—High Bridge.
7th—247 Madison.	20th—434 W. 37th.	32d—10th av. c. W. 152d.
8th—27 & 29 Macdougall	21st—160 E. 35th.	33d—160th and Third av.
9th—94 Charles.	22d—347 W. 47th.	34th—Tremont.
10th—205 Mulberry.	23d—163 E. 51st.	35th—Kingsbridge.
11th—89 Eldridge.	23d (Sub.)—G. C. Depot.	36th—Pier A, N. R.
12th—178 Delancey.	24th—152 W. 68th.	37th— " " "
13th—Union Market.	25th—151 E. 61th.	

LOCATION OF PIERS.

NORTH RIVER.

<i>No.</i>	<i>Street.</i>	<i>No.</i>	<i>Street.</i>	<i>No.</i>	<i>Street.</i>
A & 1, foot Battery pl.		21 (new), foot Franklin		43 (new), foot Barrow	
2, 3, bet. Battery pl. & Morris		25 (old), " Barclay		44 " " Chris-	
4, foot Morris		25 (new), " N. Moore		topher	
5, 6, 7, bet. Morris & Rector		26 " " Beach		45 (new), foot W. 10th	
8, foot Rector		27 (old), foot Park pl		16 " " Charles	
9, 10, bet. Rector and Carlisle		27 (new), " Hubert		47 " bet. Charles & Perry	
11, foot Carlisle		28 (old), foot Murray		54 (old), foot Perry	
12, " Albany		28 (new), " Laight		54 (new), foot W. 24th	
13, bet. Alb. & Cedar		29 (old), foot Warren		55, foot W. 25th	
14 (old), foot Cedar		29 (new), " Vestry		56, foot W. 26th	
14 (new), " Fulton		32 " bet. Duane & Jay		57 (old), bet. Ganse-	
16, bet. Liberty and Cortlandt		33, foot Jay		voort & Bloomfield	
18, foot Cortlandt		34 (old), foot Harrison		57 (new), bet. W. 27th & W. 28th	
19, bet. Cortlandt & Dey		34 (new), foot Canal		58, bet. Bloomfield & Little W. 12th	
20 (old), foot Dey		35, 36 (new), bet. Spring Charlton		59 (old), ft. Little W. 12th	
20 (new), ft. Chambers		37, foot Charlton		59 (new), foot W. 29th	
21 (new), foot Duane		38 (new), foot King		60 (o'd), foot W. 13th	
23, foot Vesey		39 " " W. Houston		60 (new), " W. 20th	
24 (old), bet. Vesey & Barclay		40 (old), foot Watts		61 " " W. 31st	
		40 (new), " Clarkson		62 " " W. 32d	
		41, 42 (new), foot Canal		63 " " W. 33d	
		41 (new), foot Leroy			
		42 " " Morton			

EAST RIVER.

<i>No.</i>	<i>Street.</i>	<i>No.</i>	<i>Street.</i>	<i>No.</i>	<i>Street.</i>
1, 2, Whitehall		25, 26, Peck slip		49, Clinton and Mont-	
3, 4, Moore and Broad		27, Dover		gomery	
5, Broad and Coenties slip		28, Dover and Roosevelt		50, Montgomery	
6, 7, 8, Coenties slip		29, Roosevelt		51, 52, Gouverneur	
9, 10, Coenties and Old slip		30, Roosevelt and James slip		53, Jackson	
11, 12, Old slip		31, 32, James slip		54, Corlears	
13, Old slip and Gouverneur lane		33, Oliver		55, Cherry	
14, Jones lane		34, 35, Catharine		56, 57, Broome	
15, 16, Wall		36, Catherine & Market		58, 59, Delancey	
17, Pine		37, 38, Market		60, Rivington	
18, Maiden lane		39, Market and Pike		61, Rivington & Stanton	
19, Fletcher		40, 41, Pike		62, Stanton	
20, 21, Burling slip		42, Pike and Rutgers		63, Third	
22, Fulton		43, 44, Rutgers		64, Fifth	
23, Beekman		45, Rutgers and Jefferson		65, Sixth	
24, Beekman and Peck slip		46, Jefferson		66, Seventh	
		47, Jefferson and Clinton		67, Eighth	
		48, Clinton		68, Ninth	
				69, East 10th	
				70, East 11th	

FERRIES.

Astoria—92d st., E. R., every 30 min. from 5 A.M. to 10 P.M.

Blackwell's Island.—26th st., E. R., 7, 10:30 A.M., 1:30, 3:30 P.M. (no 3:30 P.M. on Saturday). Does not run Sundays.

Brooklyn.—Catharine to Main, every 10 min. from 4 A.M. to 9 P.M., then every 20 min. to 12 P.M.; then every 30 min. to 4 A.M. Fulton to Fulton, every 5 min. from 8 A.M. to 7 P.M.; then every 10 min. to 12 P.M.; then every 15 min. to 4 A.M. Whitehall to Atlantic, every 10 min. from 7 A.M. to 7 P.M.; then every 15 min. to 9 P.M.; then every 30 min. to 5:30 A.M.; then every 15 min. to 7 A.M. Whitehall to Hamilton ave., every 10 min. from 6 A.M. to 10 P.M.; then every 30 min. to 5 A.M.; then every 15 min. to 6 A.M. Wall to Montague, first boat at 4 A.M.; then every 30 min. to 8 P.M.; then every 20 min. to 11 P.M. Pier 2, E. R., to 39th st., every 30 min.

Brooklyn, E. D.—Houston to Grand, every 10 min. from 6 A.M. to 9 P.M.; then every 20 min. to 12 P.M.; then every 30 min. to 6 A.M. Grand to Grand, every 10 min. from 6 A.M. to 9 P.M.; then every 20 min. to 12 P.M.; then every 30 min. to 6 A.M. Grand to Broadway, first boat at 5 A.M.; then every 10 min. to 10 P.M.; then every 25 min. to 12 P.M. Roosevelt to Broadway, every 10 min. from 5 A.M. to 8 P.M.; then every 20 min. to 1 A.M.; then every 30 min. to 2 A.M.; then every 20 min. to 5 A.M. E. 23d st. to Broadway, every 12 min. during the day; every hour during the night.

Greenpoint.—10th st., E. R., first boat at 5 A.M.; then every 15 min. to 9 P.M.; then every 30 min. to 12 P.M. 23d st., E. R., first boat at 5 A.M.; then every 15 min. to 12 P.M.

Hart's Island.—26th st., E. R., by steamboat, 10:30 A.M.

Hoboken.—Barclay, every 10 min. from 8 A.M. to 8 P.M.; then every 15 min. to 12 P.M. Christopher, every 10 min. from 5 A.M. to 8 P.M.; then every 15 min. to 12 P.M. 14th st., every 15 min. from 6 A.M. to 8 P.M.; then every half-hour.

Hunter's Point.—James' slip, 7 A.M., 8 A.M.; then every 30 min. to 7 P.M. 34th st., E. R., first boat at 4 A.M.; then every 15 min. to 8 P.M.; then every 30 min. to 12:30 A.M.

Jersey City.—Desbrosses, every 15 min. from 4 to 6 A.M.; then every 10 min. to 10 P.M.; then every 15 min. to 12 P.M.; then every 30 min. to 4 A.M. Cortlandt, every 15 min. from 4 to 6 A.M.; then every 10 min. to 10 P.M.; then every 15 min. to 12 P.M.; then every 30 min. to 4 A.M. Liberty to N. J. Central R. R. Dock, every 15 to 40 min. from 4:30 A.M. to 12:40 A.M. Chambers to Erie R. R. Dock, every 15 min. from 4 A.M. to 8:30 P.M.; then every 30 min. to 4 A.M. 23d st., N. R., to Long Dock, every 30 min. from 5:45 A.M. to 9:15 P.M.

Randall's Island.—26th st., E. R., by steamboat, 10:30 A.M.; none on Sunday. 122d st., E. R., by rowboat, at all hours of the day.

Staten Island.—Whitehall to St. George, every half-hour.

Ward's Island.—26th E. R., to Ward's Island, 10:30 A.M.

Weehawken, West Shore R. R.—Foot of Jay every 40 min. from 5:40 A.M. to 8 P.M. 42d st., N. R., every 30 min. from 6 A.M. to 8 P.M.

DIRECTORY OF STREETS AND AVENUES IN THE CITY OF NEW YORK.

- ABATTOIR PL., W. 39th, bet. Eleventh av. and N. R.
- ABINGDON PL., W. 12th, bet. Eighth av. and Greenwich.
- ABINGDON SQ., Bleecker, from Bank to Eighth av., from 2 to 20 Eighth av. and from 585 to 609 Hudson.
- ALBANY, from 122 Greenwich, W. to N. R. 1 Greenwich, 23 West.
- ALEXANDER AV., from Harlem River, N. to Third av. 56 E. 131st, 112 S. Boulevard, 164 E. 135th, 250 E. 138th, 376 E. 143d.
- ALLEN, from 104 Division, N. to E. Houston. 2 Division, 114 Delancey, 208 Houston.
- AMITY, see W. 3d.
- AMSTERDAM AV. (a continuation of Tenth. av.), from W. 59th, N. to 218th. 1 W. 59th, 115 W. 65th, 197 W. 69th, 275 W. 73d, 375 W. 78th, 494 W. 84th, 615 W. 90th, 775 W. 95th, 855 W. 102d, 1315 W. 125th, 1521 W. 135th, 1714 W. 145th, 1815 W. 150th, 2018 W. 160th, 2210 W. 170th.
- ANN, from 222 Broadway, E. to Gold. 2 Broadway, 92 Gold.
- ANTHONY AV., from 1575 Webster av., N. to Van Cortlandt av. 1654 E. 173d, 1847 E. 176th, 2330 E. 182d, 2060 Kingsbridge road.
- ASHLAND PL., Perry, bet. Greenwich av. and Waverley pl.
- ASTOR PL., from 744 Broadway, E. to Third av.
- ATTORNEY, from 236 Division, N. to E. Houston. 2 Houston, 110 Rivington, 176 E. Houston.
- AV. A, from 230 E. Houston, N. to E. R. 2 E. Houston, 112 7th, 208 E. 13th, 308 E. 19th, 380 E. 23d.
- AV. B, from 294 E. Houston, N. to E. R. 1 E. Houston, 109 7th, 209 E. 13th, 309 E. 18th.
- AV. C, from 258 E. Houston, N. to E. R. 2 E. Houston, 104 7th, 212 E. 13th, 309 E. 18th.
- AV. D., from 426 E. Houston, N. to E. 16th. 2 E. Houston, 126 E. 9th.
- BANK, from 85 Greenwich av., W. to N. R. 1 Greenwich av., 92 Greenwich, 169 West.
- BARCLAY, from 227 Broadway, W. to N. R. 1 Broadway, 109 West.
- BARROW, from 61 W. Washington pl, W. to N. R. 3 W. 4th, 84 Hudson, 142 West.
- BATAVIA, from 78 Roosevelt, E. to James.
- BATHGATE AV. (formerly Madison av), from 765 E. 172d, N. to E. 187th. 1618 E. 172d, 1860 E. 176th, 2140 E. 181st, 2356 Kingsbridge road.
- BATTERY PL., from 1 Broadway, W. to N. R.
- BAXTER, from 166 Park row, N. to Grand. 1 Park row, 101 Canal, 159 Grand.
- BAYARD, from 70 Division, W. to Baxter. 2 Forsyth, 108 Baxter.
- BEACH, from 132 W. Broadway, W. to N. R. 1 W. Broadway, 81 West.
- BEAVER, from 8 Broadway, E. to Pearl. 2 Broadway, 92 Pearl.
- BEDFORD, from 108 W. Houston, N. to Christopher. 2 W. Houston, 110 Christopher.
- BEEKMAN, from 34 Park row, S. E. to E. R. 1 Park row, 125 Front.
- BEEKMAN PL., from 429 E. 49th, N. to E. 51st.
- BELVIDERE PL., W. 30th, bet. Ninth and Tenth avs.
- BENSON, from 107 Leonard, N.
- BETHUNE, from 732 Greenwich, W. to N. R.
- BIBLE HOUSE, on 8th, Fourth av., E. 9th, and Third av.
- BIRMINGHAM, from 84 Henry, S. to Madison.
- BISHOP'S LANE, from 174 Chambers, S. to Warren.

- BLEECKER, from 318 Bowery, W. and N. to Eighth av. 1 Bowery. 73 Broadway. 139 S. Fifth av., 231 Carmine, 311 Christopher, 417 Bank.
- BLOOMFIELD, from 7 Tenth av., W. to N. R.
- BLOOMINGDALE RD., continuation of Broadway, N. to Harlem R.
- BOND, from 658 Broadway, E. to Bowery.
- BOSTON ROAD, from 3260 Third av., N. E. to Bronx river. 1020 E. 165th, 1284 E. 169th, 1438 Prospect av., 2008 Tremont av., 2175 Kingsbridge road.
- BOULEVARD, from W. 59th and Eighth av. to W. 170th.
- BOULEVARD PL., W. 130th, bet. Fifth and Sixth avs.
- BOWERY, from Chatham Sq. N. to Fourth av. 1 Division, 61 Canal 151 Broome, 213 Rivington, 2.9 E. Houston, 395 6th.
- BOWLING GREEN, from Whitehall, W. to State.
- BREVOORT PL., E. 10th, bet. University pl. and Broadway.
- BRIDGE, from 15 State, E. to Broad.
- BROAD, from 21 Wall, S. to E. R. 2 Wall, 144 South.
- BROADWAY, from 1 Battery pl., N. to W. 133d. 2 Marketfield, 86 Wall, 210 Fulton, 271 Chambers, 334 Worth, 416 Canal, 521 Spring, 640 Bleecker, 744 Astor pl., 853 E. 14th, 860 E. 17th, 958 E. 23d, 1172 W. 23th, 1300 W. 34th, 1470 W. 42d, 1728 W. 55th, 1810 W. 59th.
- BROOK AV., from Bronx Kills, N. to E. 170th. 82 E. 132d, 190 E. 136th, 360 E. 142d, 518 E. 148th, 842 E. 156th, 1224 E. 168th.
- BROOME, from E. R., W. to Hudson. 4 Tompkins, 82 Columbia, 178 Clinton, 274 Allen, 336 Bowery. 442 Broadway, 532 Sullivan, 590 Hudson.
- BURLING SL., from 234 Pearl, S. E. to E. R.
- CAMBRIDGE PL., W. 125th, bet Seventh and Eighth avs.
- CANAL, from 182 E. Broadway, W. to N. R. 1 E. Broadway, 145 Bowery. 283 Broadway, 415 Sullivan, 542 West.
- CANNON, from 538 Grand, N. to E. Houston. 2 Grand, 136 E. Houston.
- CARLISLE, from 112 Greenwich, W. to N. R.
- CARMINE, from 1 Sixth av., W. to Varick.
- CAROLINE, from 211 Duane, N. to Jay.
- CARROLL PL., Bleecker, bet. Lawrence and Thompson.
- CATHERINE, from 1 Division, S. to Cherry. 2 Chatham sq., 100 Cherry.
- CATHERINE MKT., foot Catherine.
- CATHERINE SL., from 115 Cherry, S. to E. R.
- CEDAR, from 181 Pearl, W. to N. R. 1 Pearl, 89 Broadway, 169 West.
- CENTRAL PARK WEST, Eighth av., from W. 59th to W. 110th. 150 W. 75th, 249 W. 85th, 409 W. 101st, 469 W. 107th.
- CENTRE, from City Hall Park, N. to Broome. 12 Chambers, 110 Franklin, 158 Canal, 224 Grand.
- CENTRE MKT., Grand, c. Centre.
- CENTRE MKT. PL., from 172 Grand, N. to Broome.
- CHAMBERS, from 96 Park row, W. to N. R. 1 Park row, 69 Broadway, 131 W. Broadway, 205 West.
- CHARLES, from 37 Greenwich av., W. to N. R. 1 Greenwich av., 115 Hudson, 173 West.
- CHARLTON, from 29 Macdougall, W. to N. R. 1 Macdougall, 139 West.
- CHATHAM (PARK ROW). 1 Ann, E. to Chatham sq.
- CHATHAM SQ., from 2 Mott, E. and S. to Oliver.
- CHERRY, from 340 Pearl, E. to E. R. 1 Dover, 99 Oliver, 205 Pike, 813 Clinton, 433 Jackson, 525 East.
- CHRISTOPHER, from 3 Greenwich av., W. to N. R. 1 Greenwich av., 129 Hudson, 187 West.
- CHRYSTIE, from 44 Division, N. to E. Houston 2 Division, 102 Grand, 234 E. Houston.
- CHURCH, from 99 Liberty, N. to Canal. 1 Fulton, 111 Duane, 207 Walker, 333 Canal.
- CITY HALL PL., from 15 Chambers, N. E. to Pearl.
- CITY HALL SQ., "the open space from Tryon Row to Ann."
- CLARKE, from 538 Broome, N. to Spring.

- CLARKSON, from 225 Varick, W. to N. R. 1 Varick, 81 West.
- CLIFF, from 101 John, N. E. to Hague. 2 John, 106 Hague.
- CLINTON, from 293 E. Houston, S. to E. R. 1 E. Houston, 107 Delancey, 207 Henry, 255 Water.
- CLINTON MKT., Canal, cor. West.
- CLINTON PL., from 755 Broadway, W. to Sixth av. 1 Broadway, 65 Fifth av., 137 Sixth av.
- COENTIES SL., from 66 Pearl, S. to E. R.
- COLLEGE PL., from 53 Barclay, N. to Chambers.
- COLLISTER, from 51 Beach, N. to Laight.
- COLUMBIA, from 520 Grand, N. to E. Houston. 2 Grand, 74 Rivington, 132 E. Houston.
- COLUMBUS AV. (continuation of Ninth av.), from W. 59th, N. to 127th. 1 W. 59th, 96 W. 61th, 255 W. 72d, 436 W. 81st, 677 W. 93d, 893 W. 104th, 955 W. 107th.
- COLUMBIA PL., 386 Eighth av.
- COMMERCE, from 286 Bleecker, W. to Barrow.
- CONGRESS, from 177 W. Houston, S. to King.
- COOPER UNION, on Fourth av., Seventh, and Third av.
- CORLEARS, from 587 Grand, S. to E. R.
- CORNELIA, from 158 W. 4th, W. to Bleecker.
- CORTLANDT, from 171 Broadway, W. to N. R. 2 Broadway, 92 West.
- COTTAGE PL., 3d, bet. Avs. B and C.
- CROSBY, from 28 Howard, N. to Bleecker. 1 Howard, 105 Prince, 169 Bleecker.
- DELANCEY, from 181 Bowery, E. to E. R. 1 Bowery, 113 Essex, 213 Pitt, 303 Lewis, 347 East.
- DEPAU PL., 185 and 187 Thompson.
- DEPAU ROW, Bleecker, from 156 to 168.
- DEPEW PL., 42d to 45th, E. of Grand Central Depot.
- DE PEYSTER, from 139 Water, S. to E. R.
- DESBROSSES, from 195 Hudson, W. to N. R. 2 Hudson, 40 West.
- DEY, from 191 Broadway, W. to N. R. 2 Broadway, 88 West.
- DIVISION, from 1 Bowery, E. to Grand. 1 Catherine, 107 Pike, 207 Clinton, 279 Grand.
- DOMINICK, from 13 Clarke, W. to Hudson. 1 Clarke, 51 Hudson.
- DOVER, from 340 Pearl, S. to E. R. 2 Pearl, 42 South.
- DOWNING, from 210 Bleecker, W. to Varick. 1 Bleecker, 71 Varick.
- DOYERS, from 210 Chatham, N. to Pell.
- DRY DOCK, from 423 E. 10th, N. to E. 12th.
- DUANE, from 40 Rose, W. to N. R. 1 Rose, 99 Broadway, 149 W. Broadway, 247 West.
- DUNSCOMB PL., E 50th, bet. First av. and Beekman pl.
- DUTCH, from 47 John, N. to Fulton.
- EAST, from 750 Water, N. to Rivington.
- E. BROADWAY, from 19 Chatham sq., E. to Grand. 9 Chatham, 117 Pike, 219 Clinton, 311 Grand.
- E. HOUSTON, from 608 Broadway, E. to E. R. 1 Broadway, 87 Bowery, 203 Ludlow, 293 Clinton, 357 Pitt, 421 Columbia, 509 Mangin.
- E. FOURTH, from 694 Broadway, E. to E. R. 2 Broadway, 44 Bowery, 180 Av. A., 300 Av. C, 392 Lewis.
- E. NINTH, from 21 Fifth av., E. to E. R. 2 Fifth av., 68 Broadway, 90 Fourth av., 238 Second av., 348 First av., 442 Av. A., 650 Av. C, 752 Av. D.
- E. TENTH, from 33 Fifth av., E. to E. R. 26 University pl., 62 Broadway, 100 Third av., 200 Second av., 244 First av., 299 Av. A, 396 Av. C., 448 Av. D.
- E. ELEVENTH to E. 135th, inclusive, from Fifth av., E. to E. R., commencing a new hundred with each numbered av.
- EDGAR, from 59 Greenwich to Church.
- EAST RIVER PARK, bet. Av. B and E. R., E. 84th and E. 89th.
- EDGEComb AV., Junction St. Nicholas av. and W. 137th st., N. to W. 155th st.
- EIGHTH, from 94 Sixth av., E. to E. R. 130 Broadway, 146 Lafayette pl., 300 Av. B, 342 Av. C., 392 Av. D, 408 Lewis.

- EIGHTH AV., from 598 Hudson, N. to Harlem R. 100 W. 15th, 196 W. 20th, 294 W. 25th, 398 W. 30th, 496 W. 35th, 618 W. 40th, 718 W. 45th, 838 W. 50th, 908 W. 54th, 988 W. 58th. From 59th to 110th it is called Central Park West.
- ELDRIDGE, from 86 Division, N. to E. Houston. 2 Division, 166½ Broome, 252 E. Houston.
- ELEVENTH AV., from W. 14th, N. to Nagle av. 2 W. 14th, 120 W. 20th, 216 W. 25th, 318 W. 30th, 416 W. 35th, 510 W. 40th, 608 W. 45th, 700 W. 50th, 794 W. 55th, 996 W. 64th.
- ELIZABETH, from 52 Bayard, N. to Bleecker. 2 Bayard, 23 Canal, 132 Broome, 304 Bleecker.
- ELM, from 14 Reade, N. to Spring. 1 Reade, 105 Canal, 211 Spring.
- ESSEX, from 160 Division, N. to E. Houston. 2 Division, 54 Grand, 94 Delancey, 184 E. Houston.
- ESSEX MKT., Grand, cor. Essex.
- ESSEX MKT. PL., from 68 Ludlow to Essex.
- EXCHANGE AL., from 55 Broadway, W. to New Church.
- EXCHANGE CT., 74 Exchange pl.
- EXCHANGE PL., from 6 Hanover, W. to Broadway.
- FERRY, from 86 Gold, S. E. to Pearl. 2 Gold, 56 Pearl.
- FIFTH, from 379 Bowery, E. to E. R. 200 Bowery, 300 Second av., 400 First av., 500 Av. A, 600 Av. B, 700 Av. C, 800 Av. D.
- FIFTH AV., from 13 Washington sq. N. (57 Waverley pl.), N. to Harlem R. 7 Clinton pl., 107 W. & E. 18th, 185 W. & E. 32d, 405 W. & E. 37th, 511 W. & E. 43d, 609 W. & E. 49th, 703 W. & E. 55th, 803 E. 65th.
- FIRST, from 303 Bowery, E. to Av. A. 1 Bowery, 125 Av. A.
- FIRST AV., from 166 E. Houston, N. to Harlem R. 2 E. Houston, 116 7th, 232 E. 14th, 304 E. 18th, 392 E. 23d, 514 E. 30th, 610 E. 35th, 740 E. 42d, 804 E. 45th, 914 E. 52d, 1004 E. 55th, 1102 E. 60th, 1176 E. 66th.
- FLETCHER, from 206 Pearl, S. to E.R.
- FORSYTH, from 68 Division, N. to E. Houston. 1 Bayard, 108 Broome, 192 Stanton.
- FOURTH AV. (continuation of Bowery), from 402 N. to Harlem R. 39 Astor pl., 157 E. 14th, 293 E. 23d, 477 E. 32d.
- FRANKFORT, from 170 Nassau, E. to Pearl. 1 Nassau, 91 Pearl.
- FRANKLIN, from 64 Baxter, W. to N. R. 2 Baxter, 64 Broadway, 124 W. Broadway, 166 Hudson, 215 West.
- FRANKLIN PL., from 68 Franklin, N. to White.
- FRANKLIN SQ., from 10 Cherry to Pearl.
- FRONT, from 49 Whitehall, E. to Roosevelt, and from South, cor. Montgomery, E. to E. R. 1 Whitehall, 113 Wall, 199 Fulton, 291 Roosevelt, 371 Jackson.
- FULTON, from 93 South, W. to N. R. 25 Water, 157 Broadway 239 Washington.
- FULTON MKT., Fulton, cor. South.
- GANSEVOORT, from 356 W. 4th, W. to N. R.
- GAY, from 141 Waverley pl., N. to Christopher.
- GILFORD PL., E. 45th, bet. Lexington and Third avs.
- GLOVER PL., Thompson, bet. Spring and Prince.
- GOERCK, from 574 Grand, N. to 3d. 2 Grand, 160 3d.
- GOLD, from 87 Maiden lane, N. to Frankfort. 2 Maiden lane, 50 Fulton, 103 Frankfort.
- GOUVERNEUR, from 275 Division, S. to Water. 1 Division, 75 Water.
- GOUVERNEUR SL., from 371 South, N. to 613 Water.
- GOUVERNEUR LA., from 48 South, to 93 Water.
- GRAMERCY PARK, from 166 and 142 E. 21st, S. to E. 20th, and E. 20th bet. Fourth and Third avs.
- GRAND, from 78 Varick, E. to E. R. 1 Varick, 119 Broadway, 235 Bowery, 355 Essex, 459 Pitt, 541 Jackson, 625 East.
- GREAT JONES, from 682 Broadway, E. to Bowery.
- GREENE, from 331 Canal, N. to Clinton pl. 2 Canal, 146 W. Houston, 260 Clinton pl.

- GREENWICH, from 4 Battery pl., N. to Gansevoort. 1 Battery pl., 197 Fulton, 301 Chambers. 369 Franklin 477 Canal, 583 W. Houston, 677 Christopher, 769 Bank, 835 Gansevoort.
- GREENWICH AV., from 105 Sixth av. N. to Eighth av. 16 W. 10th, 74 Seventh av., 136 Eighth av.
- GROVE, from 488 Hudson, E. to Waverley pl. 2 Hudson, 98 Waverley pl.
- HAGUE, from 367 Pearl, W. to Cliff.
- HALL PL., from 211 6th, N. to 7th.
- HAMERSLEY PL., W. Houston, bet. Macdougall and Congress.
- HAMILTON, from 73 Catherine, E. to Market.
- HANCOCK, from 176 E. Houston, E. to Bleecker.
- HANOVER, from 57 Wall, S. to Pearl
- HANOVER SQ., on Pearl, from 105 to Stone.
- HANSON PL., Second av., bet E. 124th and E. 125th.
- HARRISON, from 81 Hudson, W. to N. R. 2 Hudson, 62 West.
- HENRY, from 14 Oliver, E. to Grand. 2 Oliver, 102 Pike, 206 Clinton, 338 Jackson.
- HESTER, from 216 Division, W. to Centre. 1 Clinton, 93 Allen, 149 Bowery, 219 Centre.
- HOBOKEN, from 476 Washington, W. to N. R.
- HORATIO, from 129 Greenwich av. W. to N. R. 1 Eighth av., 117 West.
- HOWARD, from 201 Centre, W. to Mercer. 2 Centre, 54 Mercer.
- HUBERT, from 149 Hudson, W. to N. R. 2 Hudson, 50 West.
- HUDSON, from 139 Chambers N to Ninth av. 16 Reade, 100 Franklin. 206 Canal, 384 W. Houston. 500 Christopher, 586 Bank, 691 Ninth av.
- IRVING PL., from 117 E. 14th, N. to E. 20th. 2 E. 14th, 86 E. 20th.
- JACKSON, from 338 Henry, S. to E R. 1 Henry, 81 South.
- JACOB, from 19 Ferry, N. to Frankfort.
- JAMES, from 175 Chatham, S. to James' sl. 1 Chatham, 101 New Chambers.
- JAMES' SL., from 77 Cherry, S. to E. R.
- JANE, from 113 Greenwich av., W. to N. R. 1 Greenwich av., 95 Washington.
- JAY, from 61 Hudson, W. to N. R. 1 Hudson, 49 West.
- JEFFERSON, from 179 Division, S. to E. R. 2 Division, 36 Cherry.
- JEFFERSON MKT., Sixth av., cor. Greenwich av.
- JERSEY, from 127 Crosby, E. to Mulberry.
- JOHN, from 184 Broadway, E. to Pearl. 2 Broadway, 120 Pearl.
- JONES, from 174 W. 4th, W. to Bleecker.
- KING, from 41 Macdougall, W. to N. R. 1 Macdougall, 93 Hudson, 137 Washington.
- KIRKPATRICK PL., E. 74th, bet. Fifth and Madison avs.
- LAFAYETTE PL., from 8 Great Jones, N. to 8th. 2 Great Jones, 62 Astor pl.
- LAIGHT, from 398 Canal, W. to N. R. 10 Canal, 94 West.
- LAMARTINE PL., W. 29th, bet Eighth and Ninth avs.
- LAWRENCE, from W. 126th, near Ninth av., to W. 129th, near Eleventh av.
- LENOX AV., from W. 110th, N. to Harlem R. 2 W. 110th, 138 W. 117th, 298 W. 125th, 398 W. 130th, 598 W. 140th, 698 W. 145th, 778 W. 149th.
- LEONARD, from 92 Hudson, E. to Baxter. 2 Hudson, 98 Broadway, 170 Baxter.
- LEROY, from 248 Bleecker, W. to N. R. 1 Bleecker, 99 Hudson, 163 West.
- LEROY PL., Bleecker, bet. Mercer and Greene.
- LEWIS, from 556 Grand, to 8th. 2 Grand, 128 E. Houston, 230 8th.
- LEXINGTON AV., from 121 E. 21st, N. to Harlem R. 1 E. 21st 118 E. 23th, 237 E. 34th, 389 E. 42d, 537 E. 49th, 635 E. 54th, 741 E. 59th, 979 E. 71st, 1099 E. 77th. 1241 E. 84th, 1360 E. 90th, 1634 E. 104th, 1841 E. 114th, 2168 E. 130th.
- LIBERTY, from 76 Maiden lane, W. to N. R. 1 Maiden lane, 45 Broadway, 147 West.

- LIBERTY PL., from 57 Liberty, N. to Maiden lane
- LIND AV., from 73 Devoe, N. to Wolf. 1038 Devoe, 1164 Union.
- LISPENARD, from 151 W. Broadway, E. to Broadway. 2 West Broadway, 72 Broadway.
- LITTLE W. TWELFTH, from Gansevoort, W. to N. R.
- LIVINGSTON PL., from 325 E. 15th, N. to E. 17th.
- LONDON TER., W. 23d, bet. Ninth and Tenth avs.
- LUDLOW, from 144 Division, N. to E. Houston. 1 Division, 104 Delancey, 194 E. Houston.
- LUDLOW PL., W. Houston, bet. Sullivan and Macdougall.
- MACDOUGAL, from 219 Spring, N to Clinton pl. 2 Spring, 70 W. Houston, 154 W. 4th.
- MADISON, from 426 Pearl, E. to Grand. 2 New Chambers, 74 Catherine, 200 Rutgers, 290 Montgomery, 414 Grand.
- MADISON AV., from 29 E. 23d, N. to Harlem R. 1 E. 23d, 95 E. 29th, 183 E. 34th, 315 E. 42d, 423 E. 49th, 651 E. 60th, 931 E. 74th, 1031 E. 79th, 1236 E. 89th, 1578 E. 106th, 1757 E. 116th, 1949 E. 125th, 2149 E. 135th.
- MADISON SQ. N., E. 26th, bet. Fifth and Madison avs.
- MAIDEN LANE, from 172 Broadway, S. E. to E. R. 2 Broadway, 76 Liberty, 168 South.
- MAIL, from Broadway, opp. Park pl., to Park row.
- MANGIN, from 590 Grand, N. to E. R. 2 Grand, 76 Rivington.
- MANHATTAN, from 444 E. Houston, N. to 3d.
- MANHATTAN, from W. 125th, near Ninth av., to Twelfth av.
- MANHATTAN PL., rear 63 to 71 Mangin.
- MANHATTAN PL., from Elm, W. and S. to Reade.
- MANHATTAN AV. from 100th, bet. Eighth and Columbus avs., N. to St. Nicholas av.
- MANSFIELD PL., W. 51st, bet. Eighth and Ninth avs.
- MARION, from 404 Broome N. 1 Broome, 71 Prince.
- MARKET, from 61 Division, S. to E. R. 1 Division, 103 South.
- MARKETFIELD, from 1 Whitehall, E. to Broad.
- MARTIN TER., E. 30th, bet. Second and Third avs.
- MERCER, from 311 Canal, N. to Clinton pl. 2 Canal, 152 W. Houston, 260 Clinton pl.
- MINETTA, from 209 Bleecker, N. to Minetta la.
- MINETTA LA., from 113 Macdougall, W. to Sixth av.
- MITCHELL PL., E. 49th, bet. First av. and Beekman pl.
- MONROE, from 59 Catherine, E. to Grand. 2 Catherine, 120 Rutgers, 208 Gouverneur, 334 Grand.
- MONTGOMERY, from 247 Division, S. to E. R. 2 Division, 80 Water.
- MORNINGSIDE AV., from Columbus av., cor. W. 110th, N. to W. 122d.
- MOORE, from 39 Pearl, S. to E. R.
- MORRIS, from 27 Broadway. 2 Broadway, 26 West.
- MORTON, from 270 Bleecker, W. to N. R. 1 Bleecker, 67 Hudson, 115 West.
- MOTT, from Worth, c. Chatham, N. to Bleecker. 2 Chatham, 82 Canal, 206 Spring, 322 Bleecker.
- MT. MORRIS PL., W. 124th, bet. Fifth and Sixth avs.
- MULBERRY, from Park row, N. to Bleecker. 8 Worth, 88 Canal, 212 Spring, 308 Bleecker.
- MURRAY, from 247 Broadway, W. to N. R. 1 Broadway, 61 College pl., 111 West.
- NASSAU, from 20 Wall, N. to Chatham. 26 Cedar, 90 Fulton, 170 Frankfurt.
- NEILSON PL., Mercer st., bet. Waverley pl. and Clinton pl.
- NEW, from 7 Wall, S. to Beaver. 1 Wall, 85 Beaver.
- NEW BOWERY, from 396 Pearl, N. to Park row. 1 Oak, 25 Madison, 63 Oliver.
- NEW CHAMBERS, from 107 Park row, E. to Cherry. 2 Park row, 92 Cherry.
- NEW CHURCH, from 182 Fulton, S. to Morris. 2 Fulton, 124 Greenwich.

- NINTH AV., from Gansevoort, N. to W. 59th. 2 Gansevoort, 102 W. 17th. 206 W. 23d, 288 W. 27th, 398 W. 33d, 500 W. 38th, 580 W. 42d, 700 W. 48th, 840 W. 55th, 924 W. 59th.
- NORFOLK, from 180 Division, N. to E. Houston. 2 Division, 93 Delancey, 190 E. Houston.
- NORTH MOORE, from 122 W. Broadway, W. to N. R. 1 W. Broadway, 73 Greenwich, 109 West.
- NORTH WILLIAM, from 16 Frankfort, N. to Chatham.
- OAK, from 392 Pearl. E. to Catherine. 1 Pearl, 59 Catherine.
- OLD SL., from 106 Pearl, S. to E. R.
- OLIVER, from 63 New Bowery, S. to E. R. 7 New Bowery, 103 South.
- ORCHARD, from 124 Division, N. to E. Houston. 2 Division, 88 Broome. 202 E. Houston.
- PAGODA PL., foot of E. 120th.
- PARK, from 36 Centre, E. to Mott. 27 Centre, 111 Mott.
- PARK AV. (continuation of Fourth av.), from E. 34th to Harlem R. 1 E. 34th, 99 E. 40th, 455 E. 57th, 637 E. 66th, 757 E. 72d. 979 E. 83d, 1174 E. 93d, 1555 E. 112th, 1817 E. 125th, 1937 E. 131st.
- PARK PL., from 237 Broadway, W. to N. R. 1 Broadway, 57 College pl., 107 West.
- PARK ROW, from 1 Ann, E. to Chatham sq.
- PEARL, from 14 State, E. and N. W. to Broadway. 2 State, 65 Coenties sl., 106 Old sl., 152 Wall, 266 Fulton. 348 Franklin sq., 464 Park row, 512 Centre, 554 Broadway.
- PECK SL., from 312 Pearl, E. to South. 2 Pearl, 44 South.
- PELHAM, from 96 Monroe, S. to Cherry.
- PELL, from 18 Bowery, W. to Mott.
- PERRY, from 55 Greenwich av., W. to N. R. 1 Greenwich av., 105 Hudson, 175 West.
- PIKE, from 107 Division, S. to E. R. 2 Division, 40 Madison, 90 South.
- PINE, from 106 Broadway E. to E. R. 1 Broadway, 79 Pearl, 99 South.
- PITT, from 276 Division, N. to E. Houston. 2 Grand, 80 Rivington, 142 E. Houston.
- PLATT, from 221 Pearl, W. to William.
- PRINCE, from 230 Bowery, W. to Macdougall. 1 Bowery, 79 Broadway, 145 S. Fifth av., 205 Macdougall.
- PROSPECT PL., from E. 40th, bet. Second and First avs., N. to E. 43d. 1 E. 40th, 67 E. 43d.
- READE, from 22 Duane, W. to N. R. 14 Elm, 42 Broadway, 112 W. Broadway, 194 West.
- RECTOR, from 73 Broadway, W. to N. R.
- RENWICK, from 503 Canal, W. to Spr. ng.
- RIDGE, from 254 Division, N. to E. Houston. 2 Division, 168 E. Houston.
- RIVERSIDE AV., from W. 72d, bet. West End and Twelfth avs., N. to Manhattan.
- RIVINGTON, from 213 Bowery, E. to E. R. 1 Bowery, 115 Essex, 215 Pitt, 305 Lewis, 371 East.
- ROOSEVELT, from 147 Park row, S. to E. R. 1 Chatham, 137 South.
- ROSE, from 34 Frankfort, N. E. to Pearl. 1 Frankfort, 67 Pearl.
- ROSLYN PL., Greene, bet. Amity and W. 4th.
- RUSSELL PL., Greenwich av., bet. Charles and Perry.
- RUTGERS, from 26 Canal, S. to E. R. 2 Canal, 34 Madison, 82 South.
- RUTGERS PL., Monroe, from Jefferson to Clinton.
- RUTHERFORD PL., from 224 E. 17th, S. to E. 15th.
- RYDER'S AL., from 68 Fulton to Gold.
- ST. BRIDGET'S PL., rear 185 7th.
- ST. CLEMENT'S PL., Macdougall, from W. Houston to Bleecker, and from Waverley pl. to Clinton pl.
- ST. GEORGE'S PL., E. 17th, bet. Second and Third avs.
- ST. MARK'S PL., Eighth, from 17 Third av., E. to Av. A. 2 Third av., 132 Av. A.
- ST. NICHOLAS AV., from Lenox av. and W. 110th, N. W. to Amsterdam av. and W. 161st.
- SCAMMEL, from 299 E. Broadway, S. to Water. 1 E. Broadway, 59 Water.

- SECOND, from 323 Bowery, E. to Av. D. 1 Bowery, 145 Av. A, 257 Av. C, 297 Sheriff, 314 Av. D.
- SECOND AV., from 118 E. Houston, N. to Harlem R. 1 E. Houston, 102 6th, 238 E. 14th, 308 E. 18th, 398 E. 23d, 514 E. 29th, 620 E. 34th, 700 E. 38th, 782 E. 42d, 900 E. 48th, 1002 E. 53d, 1116 E. 59th, 1258 E. 66th, 1512 E. 79th, 1656 E. 86th, 2078 E. 107th, 2258 E. 116th, 2438 E. 125th, 2498 E. 128th.
- SEVENTH, from Fourth av., E. to E. R. 2 Fourth av., 86 First av., 130 Av. A, 198 Av. B. 228 Av. C, 28. Av. D.
- SEVENTH AV., from 74 Greenwich av., N. to W. 59th, and from 110th, N. to Harlem R. 1 W. 11th, 53 W. 14th, 151 W. 19th, 219 W. 23d, 315 W. 27th, 430 W. 34th, 519 W. 38th, 599 W. 42d, 718 W. 48th, 861 W. 56th, 941 W. 59th.
- SHERIFF, from 502 Grand, N. to 2d. 2 Grand, 70 Rivington, 128 E. Houston.
- SIDNEY, Spuyten Duyvil.
- SIXTH, from 395 Bowery, E. to E. R. 200 Bowery, 344 First av., 546 Av. B, 822 Lewis.
- SIXTH AV., from Carmine, N. to W. 59th. 2 Minetta lane, 112 9th, 208 W. 14th, 298 W. 19th, 374 W. 23d, 498 W. 30th, 612 W. 36th, 735 W. 42d, 812 W. 46th, 918 W. 52d, 952 W. 56th, 1052 W. 59th.
- SOUTH, from 66 Whitehall, E. to E. R. 1 Whitehall, 58 Wall, 93 Fulton, 202 Catherine sl., 286 Clinton, 386 Jackson.
- SOUTH FIFTH AV., from 70 W. 4th, S. to Canal. 2 W. 4th, 70 W. Houston, 176 Broome, 242 Canal.
- SOUTH WILLIAM, from 7 William, W. to Broad.
- SPENCER PL., W. 4th, bet. Christopher and W. 10th.
- SPRING, from 188 Bowery, W. to N. R. 1 Bowery, 89 Broadway, 197 Sullivan, 291 Hudson, 353 West.
- SPRUCE, from 41 Park row, S. E. to Gold. 2 Nassau, 42 Gold.
- STANTON, from 245 Bowery, E. to E. R. 1 Bowery, 115 Essex, 221 Pitt, 339 Mangin.
- STAPLE, from 169 Duane, N. to Harrison.
- STATE, from 48 Whitehall to Broadway.
- STONE, from 13 Whitehall, E. to William. 2 Whitehall, 64 William.
- STUYVESANT, from 29 Third av., E. to Second av. 2 Third av., 46 E. 10th.
- SUFFOLK, from 202 Division, N. to E. Houston. 2 Division, 92 Delancey, 188 E. Houston.
- SULLIVAN, from 415 Canal, N to W. 3d. 1 Canal, 93 Spring, 165 W. Houston, 239 W. 3d.
- TEMPLE, from 88 Liberty, S. to Thames.
- TENTH AV., from 542 West. N. to W. 59th. 2 West, 112 W. 17th, 220 W. 23d, 312 W. 28th, 424 W. 34th, 573 W. 42d, 652 W. 46th, 732 W. 50th, 828 W. 55th, 888 W. 58th.
- THAMES, from 111 Broadway, to Greenwich.
- THEATRE AL., from 19 Ann, N. to Beekman.
- THIRD, from 345 Bowery, E. to E. R. 2 Bowery, 88 First av., 142 Av. A, 200 Av. B, 260 Av. C, 394 Goerck.
- THIRD AV., continuation of and from 395 Bowery, N. to Kingsbridge road. 17th, 123 E. 14th, 208 E. 18th, 299 E. 23d, 411 E. 29th, 505 E. 34th, 557 E. 37th, 657 E. 42d, 813 E. 50th, 989 E. 59th, 1107 E. 65th, 1223 E. 71st, 1309 E. 75th, 1389 E. 79th, 1525 E. 86th, 1627 E. 91st, 1723 E. 96th, 1923 E. 106th, 203 E. 111th, 2141 E. 117th, 2241 E. 122d, 2297 E. 125th, 2399 E. 130th, 2460 E. 135th, 2596 E. 140th, 2723 E. 145th, 2865 E. 150th, 3038 E. 156th, 3172 E. 161st, 3690 E. 170th.
- THIRTEENTH AV., from foot W. 11th, N. to foot 25th.
- THOMAS, from 317 Broadway, W. to Hudson. 2 Broadway, 41 Church, 97 Hudson.
- THOMPSON, from 395 Canal, N to W. 4th. 2 Canal, 82 Spring, 150 W. Houston, 250 W. 4th.
- TINTON AV., 747 Westchester av., N. to E. 169th. 796 Cedar, 872 E. 161st, 1282 E. 169th.
- TOMPKINS, from 606 Grand, E. to E. R. 2 Grand, 56 Rivington.
- TOMPKINS MKT., Third av., cor. 6th.
- TREMONT AV., from 1930 Highwood av., E. to Bronx river. 153 Highwood av., 430 Fleetwood av., 650 Webster av., 914 Fulton av., 1026 Prospect av., 1304 West Farms road.

- TRIMBLE PL., from 115 Duane, N. to Thomas.
- TROY, Spuyten Duyvil.
- TRYON ROW, from 1 Centre, E. to 72 Park row.
- UNION MKT., E. Houston, cor. Columbia.
- UNION SQ., from 159 to 232, 233 Fourth av., and from 851 to 855 Broadway. 2 E. 14th, 79 E. 17th.
- UNIVERSITY PL., from 29 Waverley pl., N. to E. 14th. 1 Waverley pl., 79 E. 14th.
- VANDAM, from 13 Macdougall, W. to Greenwich. 1 Macdougall, 101 Greenwich.
- VANDERBILT AV., from E. 42d, bet. Madison and Fourth avs., N. to E. 45th.
- VANDEWATER, from 54 Frankfort, E. to Pearl.
- VANNEST PL., Charles, bet. Bleecker and W. 4th.
- VARICK, from 130 Franklin, N. to Carmine. 2 Franklin, 70 Canal, 136 Spring, 204 W. Houston, 230 Carmine.
- VARICK PL., Sullivan, bet. W. Houston and Bleecker.
- VESEY, from Broadway (opp. 222), W. to N. R. 2 Broadway, 110 West.
- VESTRY, from 428 Canal, W. to N. R. 2 Canal, 72 West.
- WALKER, from 135 W. Broadway, E. to Canal. 1 W. Broadway, 69 Broadway, 125 Baxter.
- WALL, from 86 Broadway, E. to E. R. 1 Broadway, 21 Broad, 75 Pearl, 119 South.
- WARREN, from 259 Broadway, W. to N. E. 2 Broadway, 62 College pl. 128 West.
- WARREN PL., Charles, bet. Greenwich av. and Waverley pl.
- WASHINGTON, from 6 Battery pl., N. to W. 14th. 1 Battery pl., 121 Carlisle, 191 Fulton, 305 Duane, 475 Canal, 565 W. Houston, 647 Christopher, 719 W. 11th, 815 Gansevoort.
- WASHINGTON MKT., Fulton, cor. West.
- WASHINGTON PL., from 713 Broadway, W. to Wooster.
- WASHINGTON SQ. E., from 43 W. 4th, N. to Waverley pl.
- WASHINGTON SQ. N., Waverley pl., from 29 to 89.
- WASHINGTON SQ. S., W. 4th, from 54 to 126.
- WASHINGTON SQ. W., Macdougall, from 143 to 165.
- WATER, from 41 Whitehall, E. to E. R. 1 Whitehall, 113 Wall, 199 Fulton, 321 Roosevelt, 431 Market, 565 Clinton, 685 Jackson.
- WATTS, from 44 Sullivan, W. to N. R. 2 Sullivan, 66 Canal, 100 West.
- WAVERLEY PL., from 727 Broadway, W. and N. to Bank. 1 Broadway, 29 University pl., 57 Fifth av., 161 Christopher, 195 Charles, 251 Bank.
- WEBSTER AV., from 651 E. 166th, N. to Eastchester. 1088 E. 166th, 1860 E. 176th, 2400 E. 187th.
- WEEHAWKEN, from 304 W. 10th, S. to Christopher.
- WEST, from 12 Battery pl., N. to Tenth av. 1 Battery pl., 112 Cortlandt, 185 Chambers, 215 Franklin, 271 Desbrosses, 312 W. Houston, 387 Christopher, 542 Tenth av.
- W. BROADWAY, from 131 Chambers, N. to Canal. 1 Chambers. 97 Franklin, 163 Canal.
- W. BROADWAY PL., S. Fifth av., bet. Grand and Canal.
- WESTCHESTER AV., from 2870 Third av., N. E. to Bronx River. 672 Third av., 744 Bronx av., 820 Eagle av., 984 Tinton av., 990 E. 156th.
- WEST END AV., that portion of Eleventh av. from W. 64th to W. 106th. 2 W. 64th, 118 W. 70th, 318 W. 80th, 518 W. 90th, 718 W. 100th, 838 W. 106th.
- W. HOUSTON, from 609 Broadway, W. to N. R. 2 Broadway, 60 Wooster, 148 Macdougall, 236 Varick, 310 Greenwich, 348 West.
- W. WASHINGTON MKT., West, bet. Gansevoort and Bloomfield.
- W. THIRD, from 681 Broadway, W. to Sixth av.
- W. FOURTH, from 697 Broadway to W. 13th. 1 Broadway, 151 Sixth av., 231 W. 10th, 349 W. 13th.
- W. NINTH, from 22 Fifth av., W. to Sixth av.

- W. TENTH, from 32 Fifth av., W. to N. R. 1 Fifth av., 127 Greenwich av., 181 W. 4th, 265 Hudson, 307 West.
- W. ELEVENTH, from 46 Fifth av. W. to N. R. 1 Fifth av., 77 Sixth av., 162 Greenwich av., 285 Bleeker, 389 Thirteenth av.
- W. TWELFTH, from 58 Fifth av., W. to N. R. 1 Fifth av., 86 Sixth av., 299 Greenwich av., 313 Hudson, 401 West.
- W. THIRTEENTH to W. 59th, inclusive, from Fifth av., W. to N. R., commencing a new hundred with each av.
- WHITE, from 117 W. Broadway, E. to Baxter. 1 W. Broadway, 67 Broadway, 131 Baxter.
- WHITEHALL, from 2 Broadway, S. to E. R. 4 Bowling Green, 48 State.
- WILLETT, from 482 Grand, N. to E. Houston. 2 Grand, 74 Rivington, 134 E. Houston.
- WILLIAM, from 107 Pearl, N. E. to Pearl. 2 Pearl, 44 Wall, 140 Fulton, 274 Pearl.
- WILLIS AV., from Harlem R., N. to Third av. 30 E 130th, 190 E. 136th, 354 E. 142d, 518 E. 148th.
- WINTHROP PL., Greene, bet. Waverley pl. and Clinton pl.
- WOOSTER, from 355 Canal, N. to W. 4th. 1 Canal, 54 Broome, 166 W. Houston, 250 W. 4th.
- WORTH, from 72 Hudson, E. to Park row. 2 Hudson, 62 Church, 134 Centre.

“Perfection” Clinical Thermometer.



We have, after long experimenting, finally succeeded in producing lens front tubing which will magnify fully as well as that of which the Hicks' Clinical Thermometers are made. We are the only American manufacturers who have been successful in so doing. Our best workmen have used their utmost care to manufacture this tubing into the

MOST PERFECT CLINICAL THERMOMETERS

which can be produced, and these we are offering under the name

“Perfection.” This name, as also our Trade Mark,  is

etched on every thermometer, whether bearing our name or that of our customers. This is the only American made Clinical which can take the place of Hicks' in every respect.

Price, each in Hard Rubber Case, with Certificate, \$1.25 each.

If your supply house does not keep them, send \$1.25 to us and we will mail same to you.

THE R. HOEHN CO.,
125 FULTON STREET, NEW YORK.

OVER-SHADOWED

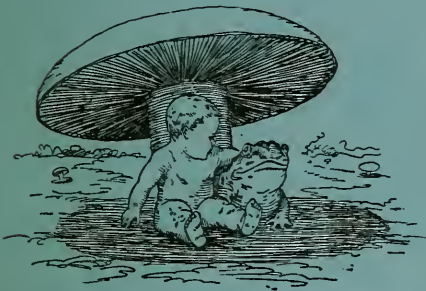

Creosote has been so highly lauded as a remedy for pulmonary disorders that its great efficacy in gastro-intestinal troubles has been almost overshadowed and forgotten.

Liquid Peptonoids with Creosote occupies a distinctly valuable field in the treatment of gastric fermentation, as the Creosote

destroys those lower organisms which produce fermentation without unfavorably affecting the process of digestion, while the Peptonoids assist in its retention and assimilation by reason of the peptogenic power which they impart to the combination. The unpleasant taste of the Creosote is almost entirely eliminated. Two minims of pure Beechwood Creosote and one minim of Guaiacol, to the tablespoonful.

THE ARLINGTON CHEMICAL CO.,

YONKERS, N. Y.

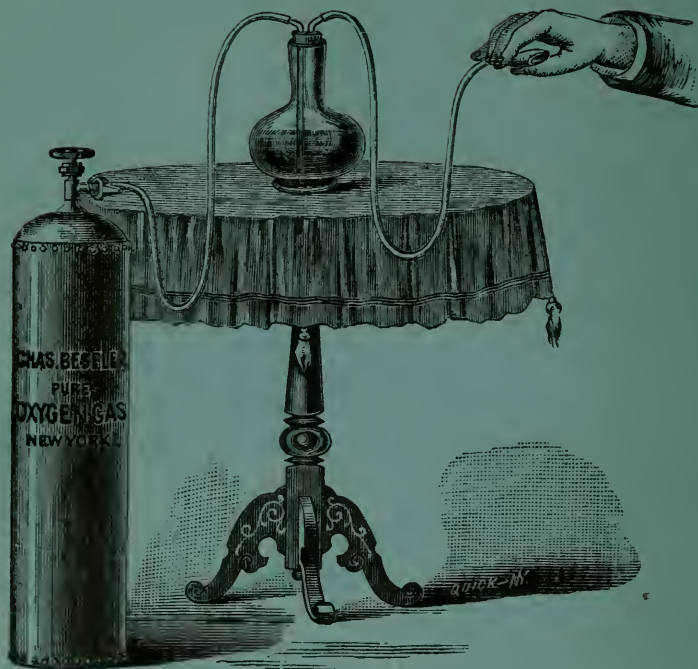

(CUT SHOWING APPARATUS READY FOR USE)

(ESTABLISHED 1882.)

CHAS. BESELER,

MANUFACTURER OF CHEMICALLY PURE

OXYGEN GAS AND OXYGEN COMPOUND

FOR INHALING PURPOSES.

SUCCESSFULLY ADMINISTERED IN CASES OF

Pneumonia, Phthisis, Heart Failure, Diphtheria, Asthma, Etc.

75 and 150 gallon cylinders *always on hand*, and can be *obtained from all leading Druggists* in New York and vicinity.

218 CENTRE STREET,

NEAR GRAND,

NEW YORK CITY.

D. APPLETON & CO.,

PUBLISHERS OF

Medical • and • Scientific • Works,72 FIFTH AVENUE, COR. 13TH STREET,
NEW YORK.

COMPLETE CATALOGUE SENT ON APPLICATION.

The New York Medical Journal.

Edited by FRANK P. FOSTER, M.D.

\$5.00 per Annum.

* THE *

Journal of Cutaneous and Genito-Urinary Diseases.

Edited by JOHN A. FORDYCE, M.D.

\$2.50 per Annum.

American Gynaecological and Obstetrical Journal.

Edited by J. DUNCAN EMMET, M.D.

\$4.50 per Annum.

Foster's Encyclopaedic Medical Dictionary.A DICTIONARY OF MEDICINE and the COLLATERAL
SCIENCES.

Edited by FRANK P. FOSTER, M.D.

In Four Volumes.

Sold only by Subscription.

Maltine

A concentrated Extract of Wheat,
Oats, and Malted Barley.

Complete List of Maltine Preparations:

MALTINE with COCA WINE. **MALTINE PLAIN.**

MALTINE with COD LIVER OIL.

MALTINE with CASCARA SAGRADA.

MALTINE with PEPsin and PANCREATIN.

MALTINE with HYPOPHOSPHITES.

MALTO-YERBINE.

MALTINE with PHOSPHATE IRON, QUINIA and STRYCHNIA.

MALTINE with PEPTONES.

MALTINE FERRATED.

We will send to any Physician, who will pay expressage, a case containing eight ounces each of any two preparations that may be selected from our list.

THE MALTINE MANUFACTURING CO., 168 Duane St., N. Y.

C. F. L. HOHENTHAL & SON,
Chemists and Apothecaries

857 THIRD AVENUE,

Corner 52d Street,

NEW YORK.

TELEPHONE 1290-38TH

SOLE MANUFACTURERS OF

HOHENTHAL'S ANTISEPTIC PASTILLES

FOR

DIPHtheria, SCARLET FEVER, Etc.

E. FOUGERA & CO.,

26, 28, 30 NORTH WILLIAM STREET,
NEW YORK.

Invite the attention of the Medical Profession to the following new and standard specialties :

APIOLINE

The true active principle of the plant
Apium Petroselinum.

AUBERGIER'S SYRUP

and Paste of *Lactucarium*.

BLANCARD'S PILLS

of unchangeable Iodide of Iron.

MORRHUOL

An extract of Cod Liver Oil. The same is also prepared with Creosote.

NOURRY IODINATED WINE

The only preparation of Iodine which is uninjurious to the digestion.

QUINA LAROCHE

Containing Peruvian Bark and Pure Catalan Wine, also with Iron and Phosphates.

STRONTIUM

Paraf-Javal's Bromide and Lactate.
Pure Salts and Solutions.

CORRESPONDENCE SOLICITED.

University of the City of New York.

MEDICAL DEPARTMENT.

FIFTY-FIFTH YEAR, 1895-96.

SPECIAL ANNOUNCEMENT.

The Session of 1895-96 will begin Wednesday, October 2nd, 1895.

Attention is called to the fact that the curriculum has recently been entirely remodelled and greatly improved.

It now consists of a three years' graded course, divided as follows :

First Year.—Lectures and recitations from text-books on Anatomy, Physiology, and Chemistry. Dissection and Laboratory work in Histology, Materia Medica, and Chemistry.

Second Year.—Lectures on Surgical and Regional Anatomy, Experimental Physiology, Experimental Chemistry, Physics and Hygiene, and Materia Medica. Recitations from text-books on Pathological Anatomy, Practice of Medicine, Surgery, Materia Medica, Obstetrics, and demonstrations on the Manikin. Laboratory work in Pathology; Clinics in Bellevue Hospital and the College Building, on Medicine, Surgery, and Gynæcology, and Practical Clinical work in Sections in Medicine and Surgery.

Third Year.—Lecture on Practice of Medicine, Surgery, Obstetrics, Gynæcology, Therapeutics, and Pathology, with Autopsies. Bedside teaching in small classes in the wards of Bellevue Hospital on Medicine, Surgery, and Gynæcology. Clinics in Bellevue Hospital and the College Building on Medicine, Surgery, and Gynæcology.

Special Clinics.—Ophthalmology, Laryngology, Pediatrics, Venereal Diseases, Otology, Orthopædy, Skin Diseases, Nervous Diseases.

Examinations are held at the close of each year.

The marks received for proficiency in practical work in the Laboratory, Dissecting Room, etc., are added to the final examination marks in each corresponding subject.

FACULTY OF MEDICINE.

Rev. H. M. MacCracken, D.D., Chancellor.

Chas. Inslee Pardee, M.D., Dean.

Professors.

W. H. Thomson, M.D.	J. C. Edgar, M.D.	Wm. G. Thompson, M.D.
Wm. M. Polk, M.D.	E. D. Fisher, M.D.	Geo. Woolsey, M.D.
L. A. Stimson, M.D.	C. S. Bull, M.D.	H. P. Loomis, M.D.
R. A. Witthaus, M.D.	H. G. Piffard, M.D.	Stephen Smith, M.D.
A. E. Macdonald, M.D.		J. E. Winters, M.D.

Clinical Professors.

P. A. Morrow, M.D.	A. M. Phelps, M.D.
C. G. Coakley, M.D.	E. Le Fevre, M.D.

Adjunct Professors.

C. E. Quimby, M.D.	John B. Knapp, M.D.	F. W. Gwyer, M.D.
Justin L. Barnes, M.D.	Ivin Sickles, M.D.	Irving S. Haynes, M.D.

The College possesses a corps of 64 Professors and Instructors in its various departments; and in addition to well equipped Laboratories and a Dispensary where 20,000 visits are annually paid, it offers to students exceptional facilities for practical instruction at the bedside in Bellevue Hospital, which is directly opposite the College buildings.

FEES.

For course of Lectures,	\$150.00
Matriculation,	5.00
Demonstrator's Fee, including material for dissection,	10.00
Final Examination Fee,	30.00

For further particulars and circulars, address the Dean,

Prof. CHAS. INSLEE PARDEE, M.D.,
University Medical College, 410 E. 26th St., N. Y. City.

New York Post-Graduate Medical School and Hospital,

SECOND AVENUE and TWENTIETH ST., NEW YORK CITY.

Incorporated by Special Act of the Legislature of the State of New York.

FOR PRACTITIONERS OF MEDICINE EXCLUSIVELY.

(14TH YEAR, SESSION 1895-'96.)

... FACULTY. ...

- | | |
|--|--|
| D. B. ST. JOHN ROOSA, M.D., LL.D., Professor of Diseases of the Eye and Ear, President of the Faculty. | U. BOLTON BANGS, M.D., Professor of Venereal and Genito-Urinary Diseases. |
| CHARLES L. DANA, M.D., Professor of Diseases of the Mind and Nervous System, and of Medical Electricity. | O. B. DOUGLAS, M.D., Professor of Diseases of the Nose and Throat. |
| ANDREW H. SMITH, M.D., Professor of Clinical Medicine and Therapeutics. | J. B. EMERSON, M.D., Professor of Diseases of Eye and Ear. |
| WILLIAM OLIVER MOORE, M.D., Professor of Diseases of the Eye and Ear. | FREDERICK BAGOE, Ph.B., Professor of Pharmacology. |
| BACHE McE. EMMET, M.D., Professor of Diseases of Women. | FARQUHAR FERGUSON, M.D., Professor of Pathology. |
| EDWARD KERSHNER, M.D., U.S.N., Professor of Naval, Military and State Hygiene. | CHARLES B. KELSEY, M.D., Professor of Rectal Diseases, Secretary of the Faculty. |
| WILLIAM HENRY PORTER, M.D., Professor of Clinical Medicine and Pathology. | R. W. WILCOX, M.D., LL.D., Professor of Clinical Medicine and Therapeutics. |
| STEPHEN SMITH BURT, M.D., Professor of Clinical Medicine and Physical Diagnosis. | C. H. KNIGHT, M.D., Professor of Diseases of the Throat and Nose. |
| SENECA D. POWELL, M.D., Professor of Clinical Surgery. | DANIEL LEWIS, M.D., Professor of Special Surgery (Cancerous Diseases). |
| C. A. VON RAMDOHR, M.D., Professor of Obstetrics. | W. B. DeGARMO, M.D., Professor of Special Surgery (Hernia). |
| HORACE T. HANKS, M.D., Professor of Diseases of Women. | H. J. BOLDT, M.D., Professor of Diseases of Women. |
| CLARENCE C. RICE, M.D., Professor of Diseases of the Throat and Nose. | AUGUSTUS CAILLÉ, M.D., Professor of Diseases of Children. |
| GRAEME M. HAMMOND, M.D., Professor of Diseases of the Mind and Nervous System. | WM. J. MORTON, M.D., Professor of Electro-Therapeutics and of Diseases of the Mind and Nervous System. |
| J. R. NILSEN, M.D., Professor of Diseases of Women. | WILLY MEYER, M.D., Professor of Clinical Surgery. |
| GEORGE B. FOWLER, M.D., Professor of Clinical Medicine, Renal and Digestive Disorders. | A. PALMER DUDLEY, M.D., Professor of Diseases of Women. |
| ROBERT ABBE, M.D., Professor of Clinical Surgery. | GEORGE M. EDEBOHLS, M.D., Professor of Diseases of Women. |
| A. M. PHELPS, M.D., Professor of Orthopædic Surgery. | GEORGE T. ELLIOT, M.D., Professor of Diseases of the Skin. |
| HENRY D. CHAPIN, M.D., Professor of Diseases of Children. | FRANCIS VALK, M.D., Professor of Diseases of the Eye. |
| PETER A. CALLAN, M.D., Professor of Diseases of the Eye. | B. FARQUHAR CURTIS, M.D., Professor of Clinical Surgery. |
| | FRANCIS FOERSTER, M.D., Professor of Gynæcology. |
| | RAMON GUITERAS, M.D., Professor of Anatomy and Operative Surgery. |
| | FRANK N. LEWIS, M.D., Professor of Diseases of the Eye. |

☞ Sessions continue throughout the year. ☞ Physicians may join the classes at any time. For Catalogue or further information address

CHARLES B. KELSEY, Secretary of the Faculty.
F. EUGENE FARRELL, Superintendent.

NURSES' BUREAU,

12 WEST 22D STREET,

Bet. 5th and 6th Aves.,

NEW YORK.

MRS. HARRIET L. CLUTE,

Formerly of 703 Sixth Avenue,

has removed her Bureau for Trained Nurses to the above address, where competent Male and Female Nurses can be procured at all hours.

REFERS BY PERMISSION:

Robert Abbe, M.D., 11 W. 50th St.	Henry S. Oppenheimer, M.D.,
Thos. H. Burchard, M.D., 7 E. 48th St.	49 E. 23d St.
L. Bolton Bangs, M.D., 131 E. 44th St.	Edw. L. Partridge, M.D., 19 5th Ave.
W. L. Bauer, M.D., 38 W. 40th St.	Daniel Pearsons Pease, 12 W. 25th St.
Thomas F. Cock, M.D., 175 2d Ave.	Jno. H. Ripley, M.D.,
E. P. Fowler, M.D., 38 W. 40th St.	605 Lexington Ave.
Robert H. Greene, M.D. 14 W. 32d St.	F. R. Sturgis, M.D., 16 W. 32d St.
James B. Gilbert, M.D., 23 W. 37th St.	Lewis L. Seaman, M.D., 18 W. 31st St.
Ramon Guiteras, M.D., 79 W. 54th St.	J. Blake White, M.D.,
Charles Hitchcock, M.D., 57 W. 36th St.	1013 Madison Ave.
Hugh H. Hagan, M.D., 47 W. 50th St.	Brooks H. Wells, M.D., 71 W. 45th St.
George W. Leonard, M.D.,	Granville Moss White, M.D.,
102 W. 75th St.	227 West End Ave.
Paul F. Mundé, M.D., 20 W. 45th St.	

RING OFFICE BELL.

KEEP UP YOUR LIBRARY REFERENCES ECONOMICALLY.

Your Text Books may be getting old,

-----BUT-----

THE ANNUAL (SAJOUS) WILL REVISE THEM.

New and Expensive Text Books are nice to have. But:

IT TAKES { MONEY TO BUY THEM.
.. { TIME TO READ THEM.

After all they are only your own books with a little new matter added.

THE ANNUAL represents the new matter and the JUDGMENT of 64 leading Physicians.

BUY THE ANNUAL AND DO YOUR OWN MIXING.

FIVE VOLUMES, \$15.00.

THE F. A. DAVIS CO.,

117 WEST 42D STREET,

NEW YORK.

THE BERKEFELD FILTER.

The only filter giving a rapid flow of absolutely pure water, free from germs. Endorsed by the leading scientists of Europe and America. Used by the German, Mount Sinai, and St. Joseph Hospitals of this city, St. Mary's of Hoboken, and others. Write for circulars to

BERKEFELD FILTER CO.,
AUGUST GIESE, Propr.,
No. 2 Cedar Street, NEW YORK.

GEO. L. GOODMAN & CO.,

ESTABLISHED 1869,

PRINTERS AND ENGRAVERS

Exclusively for the Medical Profession.

9 CLIFF STREET,

NEW YORK.

—♦♦♦♦♦—
ON REQUEST OUR AGENTS WILL CALL
WITH COMPLETE LINE OF SAMPLES.

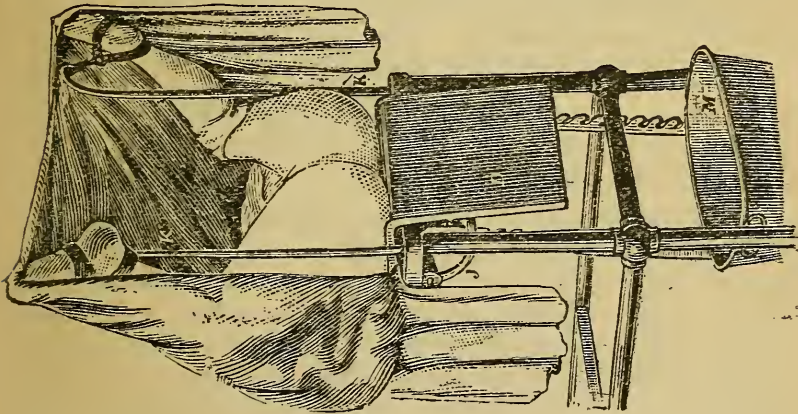

H. A. KAYSAN,

34 BOND ST., BROOKLYN, N. Y. 260 LIVINGSTON ST.,

HOSPITAL GLASSWARE, SURGICAL INSTRUMENTS, ASEPTIC FURNITURE.

LONG DISTANCE TELEPHONE CALL: 922 BROOKLYN.

The Chesebrough Manufacturing Company, Consolidated, in the interest of the medical profession has obtained permission to print the following letter, which was addressed by Dr. Wilcox to one of our factory Superintendents, without being asked for by him. It seems that Dr. Wilcox had been using substitutes for Vaseline as a spray, in his practice, with poor results, and Mr. McGeorge suggested that it was hardly fair to blame Vaseline for the shortcoming of Petrolatum, and to try the genuine article. Dr. Wilcox's letter shows that he followed this suggestion, and his experience in doing so :—

REYNOLD W. WILCOX, M.A., M.D., LL.D.,

PROFESSOR OF CLINICAL MEDICINE AND THERAPEUTICS AT THE
NEW YORK POST-GRADUATE MEDICAL SCHOOL AND HOSPITAL;
VISITING PHYSICIAN TO ST. MARK'S HOSPITAL; ASSISTANT
VISITING PHYSICIAN TO BELLEVUE HOSPITAL; FELLOW
OF THE AMERICAN, AND OF THE NEW YORK
ACADEMY OF MEDICINE, ETC.

*New York, November 11th, 1894.
No. 706 Madison Avenue.*

Dear Mr. McGeorge:

I followed your suggestions and procured some of the Chesebrough Vaseline from Hegeman. I threw away all my old stock, cleaned out my tubes and prepared the new mixtures. I am delighted to say that everything now works satisfactorily. You do not know how much I thank you for helping me out of what was getting to be a very serious difficulty, for that part of my work is important, and I was not doing so much good to my patients as I should have done.

Again thanking you, I am,

Sincerely yours,

R. W. WILCOX.

To Mr. Arthur McGeorge, New York.

ESTABLISHED 1851.

EIMER & AMEND,

205-211 Third Ave.,

New York.

WHOLESALE DRUGGISTS.

Manufacturers and Importers of

CHEMICALS AND CHEMICAL APPARATUS.

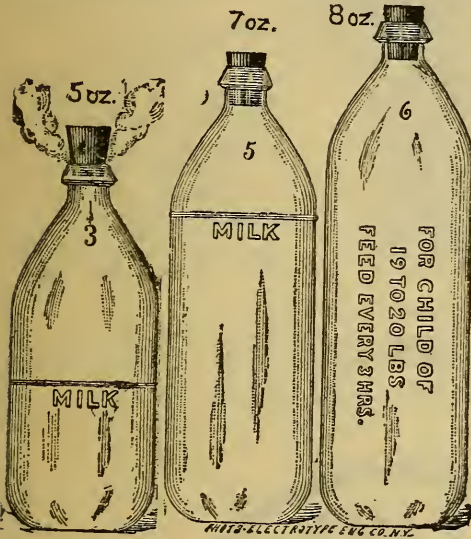

SEIBERT'S

GRADED

INFANT-FEEDER

and Sterilizer.

DEvised BY

A. SEIBERT, M.D.,

Prof. of Diseases of Children,
New York Polyclinic, and
Physician to the Children's
Department, German Disp.

"The WEIGHT and SIZE,
NOT the AGE of the Infant
determine its Food
properly."

Price, \$1.25 Complete.

URINE TEST INSTRUMENTS.

Dr. MAX EINHORN'S FERMENTATION SACCHAROMETER,

*Set of Two Saccharometers and One Graduated Test Tube,
in Box, \$1.50.*

Dr. CHAS. DOREMUS' UREOMETER,

Complete in Box with Pipette, \$1.25.

ESBACH'S ALBUMENOMETER,

In Box, 75 Cents.

STANDARD URINOMETER,

With Jar, 60 Cents.

ZEISS' MICROSCOPES AND ACCESSORIES,

Bacteriological Apparatus, Etc.

Improved · High · Tension · Apparatus.

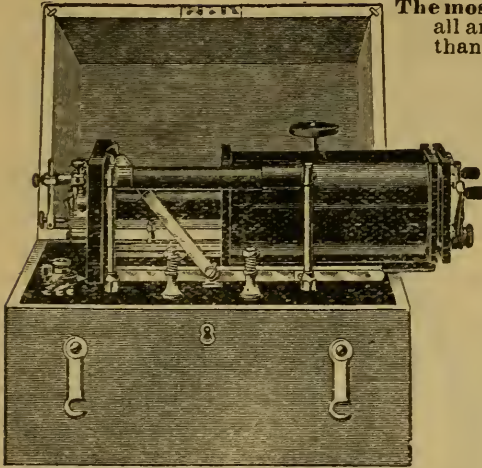

The most compact form, producing all and many more combinations than separate spool systems. **■**

Highly recommended by all the leading Electro-Therapeutists.

RHEOSTAT FOR GOVERNING BATTERY STRENGTH.

COMPOUND SWITCH FOR ELECTING CURRENTS.

RAPID & SLOW INTERRUPTERS. POLE CHANGER.

All compactly arranged, with cells for operating, in case $11\frac{1}{2} \times 8\frac{1}{2} \times 9\frac{1}{2}$ inches deep. Combined Length of Wire in Coil Approximates 8,000 Feet.

The most perfect Gynæcological Apparatus, and the high tension currents produce wonderful sedative effects, relieve pain.

WRITE FOR FURTHER INFORMATION

JEROME KIDDER MANUFACTURING CO., MANUFACTURING ELECTRICIANS.

820 BROADWAY, NEW YORK, N. Y.

PRIMO LADIES' SYRINGE.

RETURN FLOW →

← PATENT RUBBER CUSHION

GUTTA

IT IS USED WITHOUT BED PAN. PERFECTLY ASEPTIC. ANATOMICALLY CORRECT. NOT A WEDGE.

E. J. HUSSEY & CO.
80 John St. New York.
INTRODUCERS OF MERIT.

WE ISSUE A PAMPHLET THAT WILL INTEREST YOU.

DANIEL LEWIS, M.D., President.

F. R. STURGIS, M.D., Vice-President.

SENECA D. POWELL, M.D., Sec'y and Treas.

—+—+—

The Associated Physicians and Surgeons,

(INCORPORATED.)

501 Fifth Ave., Entrance on 42d St.

New York, June 1st, 1895.

Dear Doctor:

We have the best facilities attainable for supplying you the following:

Collectors experienced in medical work.

Attorneys' services, here and in all leading cities and towns in the country.

Notary Public.

Medical Stenographer and Typewriter.

Bookkeeper who is familiar with physicians' bookkeeping.

In other words, we can render **any** service you may require and in **any way you may select.**

A representative will call upon you when requested.

Yours truly,

DANIEL LEWIS, President.

N. B.—Board of Health and all other blanks always on hand.

WE HAVE NOW COMPLETED AND IN STOCK A NUMBER OF OUR
PHYSICIANS' PHAETONS AND BUGGIES,

which we have made a
 specialty of for 29 years,
 also second-hand ones
 newly done up. We
 would be pleased to have
 you examine same.

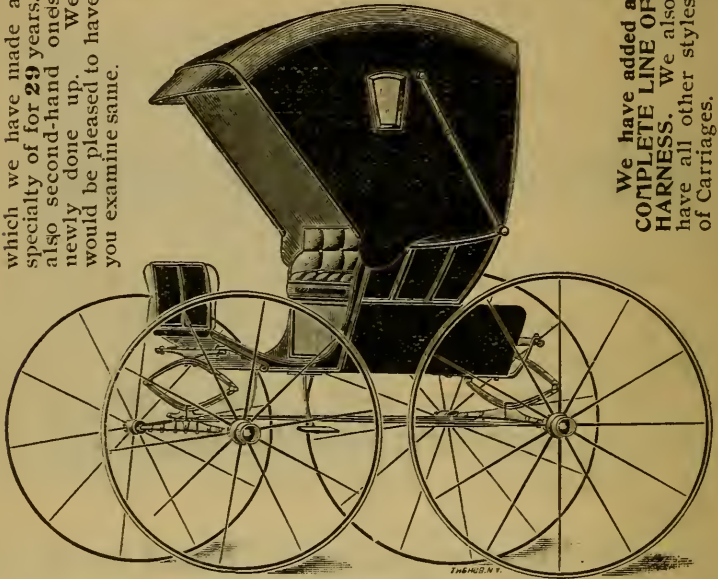

We have added a
**COMPLETE LINE OF
 HARNESS.** We also
 have all other styles
 of Carriages.

Estimates given for repairs, painting, etc., for first-class work only. Carriages loaned to Physicians free of charge while theirs are being repaired. Carriages sent for and delivered. Catalogues and references mailed upon application.

VALENTINE LINN & SON,

SUCCESSORS TO LINN BROTHERS,

ESTABLISHED 1866.

47 to 53 BERGEN ST., NEAR SMITH, Telephone Call, 760 Brooklyn. BROOKLYN, N. Y.

Doctor: The medication of the near future will without doubt be largely in the form of dietetics. Please bear in mind when prescribing that my

ALBUMENIZED COD LIVER OIL

is the most scientific preparation in the market. Extremely palatable, it does not disagree with the most delicate patient.

In bottles at 50 cents and \$1.00. Sold at all Drug Stores.

WHOLESALE AT 115 FULTON STREET.

SOLE MANUFACTURER,

THOMAS LATHAM, CHEMIST,

1309 THIRD AVENUE,

NEW YORK.

G. J. DeGARMO,
MANUFACTURER

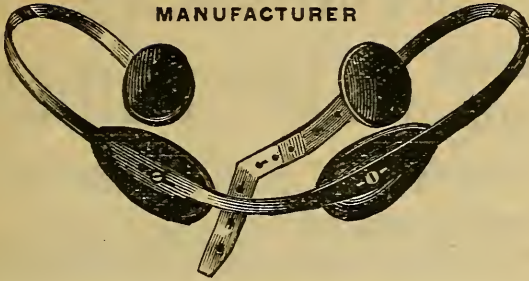

DEGARMO SILVER FRAME TRUSS,
Artificial Noses and Ears,
BANNING SPINAL SUPPORTS, ELASTIC HOSIERY
AND BELTS, ORTHOPÆDIC APPLIANCES, ETC.
22 EAST 23D STREET, NEW YORK.

C. E. RIKER,
Surgical Instruments,
1208 Broadway, between 29th and 30th Sts.
AGENT FOR BESELER'S OXYGEN GAS.
UNDER GILSEY HOUSE. NEW YORK.

Established 1870.

Pure Oxygen for Medical Purposes.
1263 BROADWAY,
Opposite Hotel Imperial.
A Reduction made to Physicians, Druggists and Hospitals.
A. F. GLADSTONE,
Always Open. Successor to W. E. GLADSTONE.

Physicians' Prescriptions compounded at all hours, day and night.

GEO. C. P. STOLZENBURG,
APOTHECARY,
984 SECOND AVENUE, COR 52D ST., NEW YORK.
*Only the Best and Purest Drugs and Chemicals dispensed in our
Prescription Department.*

Branch Store—77th STREET and 2d AVENUE.

WEINHAGEN'S

Retested Clinical Thermometers.

“NORMAL INDEX” FEVER THERMOMETERS.



Choicest selected goods, with special “quick reading” scale, will take the temperature of the body in about *one minute*. Retested and certified; \$1.25 each.

Send for our Revised Illustrated Circular of Hypodermic Syringes, etc.

H. WEINHAGEN,

ESTABLISHED 1855,

22-24 No. William St., N. Y., U. S. A.

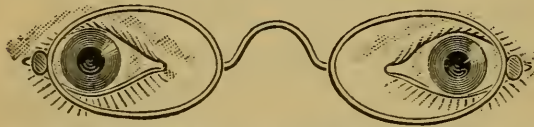

New Optical Department of our own instituted since May, 1890, and carried on under separate management.

SPECIALTIES.—All kinds of **Lenses** and **Frames** of unsurpassed quality. **Oculists' Prescriptions** carefully filled. **Repairs** promptly and carefully attended to.

SPECIAL TERMS TO PHYSICIANS.

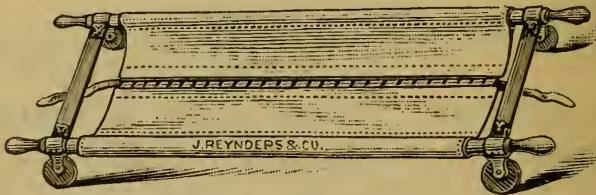

JOHN REYNDERS & CO.,

MANUFACTURERS AND IMPORTERS OF

Surgical, Orthopædical and Veterinary Instruments.

Spectacles, Eyeglasses, Field and Opera Glasses, Skeletons, Anatomical Models, Etc.

303 Fourth Ave., Cor. 23d St., New York.

The Only Imported

HOFF'S MALT EXTRACT

Is sold in the United States only under

TARRANT'S

LABEL AND IN BOTTLES AS PER CUT.



The Standard Nutritive Tonic

FOR THE

Debilitated, Nursing Mother
and Sick Children.

CAUTION:

Physicians are respectfully informed that the so-called Hoff's Malt Extract put up in a squatty bottle, with signature of "Johann Hoff" on neck labels, is a domestic article, manufactured in Newark, N. J.

The Genuine-Imported
Hoff's Malt Extract

bears on Label, Printed in Red Ink, the Words

"MADE IN GERMANY,"

in conformity to tariff laws of 1894, and any so-called Hoff's Malt Extract not bearing Tarrant's name, and labelled as above, is a

DOMESTIC SUBSTITUTE.

TARRANT & CO.,

(Sole Importers since 1869)

Established 1834.

NEW YORK.

GEORGE TIEMANN & CO.,

No. 107 Park Row, New York.

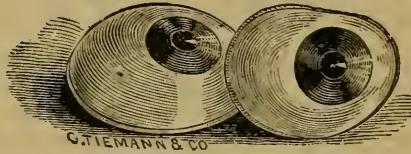
SURGICAL INSTRUMENT MAKERS.

New Indestructible Artificial Eyes; can be trimmed, to fit patient, with a knife or file.

BRANCH STORE:

STOHLMANN, PFARRE & CO.,
107 EAST 28th STREET, NEW YORK.

Gracie & Co., 1830; Robert Gracie, 1843; Charles Bellows, 1847; Charles Bellows & Co., 1853; Charles Bellows, Agt., 1878; Charles Bellows, Jr., Att'y, 1890; Charles Bellows, 1890.

CHARLES BELLOWS,

Wine Merchant,

52 NEW STREET.

YOWLEY PORT.

A wine of the first class. Specially imported for its character and delicate flavor. Price, \$5.00 per gallon; \$15.00 per case.

WALPOLE PALE SHERRY.—Oloroso in style. A genuine Xerez wine. Selected expressly for merit and **SPECIALLY IMPORTED.** The Best Wine to be found for the money. Price, \$6.00 per gallon; \$16.00 per case.

The above wines are recommended for medical purposes, being the best of their class. Absolutely pure and free from chemical manipulation.

BARTLETT & PLUMMER

(GRADUATES IN PHARMACY),

Druggists and Chemists,

405 FIFTH AVENUE, Near 37th St., and
34th STREET and BROADWAY,
NEW YORK.

We keep at both our stores a full line of all the leading imported and domestic **DRUGS, CHEMICALS, AND ANTISEPTIC GOODS.** Also rare preparations for the dispensing of Physicians' Prescriptions and for their own wants.

DR. SMITH CO.,

MANUFACTURERS OF

Sterilized Kumyss.

An article prepared with the greatest of care and by an expert who has made a study of the care and treatment of milk.

This *Kumyss* can be used and has been used by way of the Rectum and nourished the patient, thereby giving the physician great aid in his treatment of the patient.

There is no other kumyss made that is converted into a peptone as is Dr. Smith's.

LABORATORY, 220 EAST 42D STREET,

NEW YORK CITY.

NOW BEING INDORSED BY ALL LEADING PHYSICIANS.

GEO. H. TAYLOR, M.D., Originator and Consulting Physician.
G. H. PATCHEN, M.D., Medical Director.

THE IMPROVED MOVEMENT CURE INSTITUTE, No. 20 West 59th Street, New York.

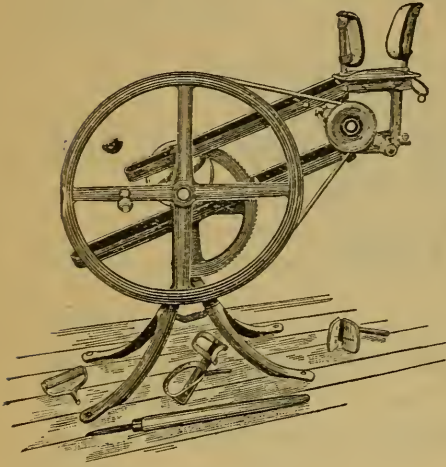

The "Manipulator," one of the machines employed in giving Mechanical Massage.

DEAR DOCTOR:

It is a clinical fact that MECHANICAL MASSAGE is a specific for the most severe and obstinate forms of chronic diseases. All Pelvic Diseases of Women, as well as all affections of either the Nervous, Circulatory, Muscular or Digestive System, are particularly amenable to this form of treatment.

This Institute makes a specialty of the EXPERIENCED application of Mechanical Massage, under the personal observation of Dr. Geo. H. Taylor, its inventor, a fact of the greatest importance to all earnest seekers after health.

Personal inspection solicited. Send stamp for explanatory literature. All of Dr. Taylor's Appliances for giving Mechanical Massage for sale. Catalogue sent upon application. Address for any purpose.

THE I. M. C. INSTITUTE,
20 West 59th St.,
New York.

THIOFORM.

AN ODORLESS SUBSTITUTE FOR IODOFORM.

SOLE AGENTS FOR AMERICA,

OTTO HANN & BRO.

268 WATER STREET, NEW YORK.

All the authorities point out the following advantages in THIOFORM: 1. Its Odorlessness. 2. Its Great Antiseptic Action. 3. Its Desiccative Action. 4. The Absence of Irritant or Toxic Properties. 5. The Power of Alleviating Pain. 6. Its Styptic Action.

TARRANT'S SELTZER APERIENT.

First prepared for the use of Physicians in 1844.

CLINICAL TESTS during fifty years have abundantly demonstrated that this Aperient is unsurpassed for use in the wide range of cases in which Salines are indicated. Among those of the Medical Profession who have successfully employed our preparation, may be mentioned the following:

WM. WARREN POTTER, M.D., Buffalo, N. Y.

"It relieves the lithemic aches of gouty and rheumatic diathesis."

DUDLEY S. REYNOLDS, M.D., Louisville, Ky.

"A great relief in the acid forms of Dyspepsia."

A. RUPIN, M.D., Topeka, Kas.

"Have used it for thirty years in cases of chronic constipation."

JOSEPH D. BRYANT, M.D., New York City.

"Very satisfactory as an aperient and vehicle for Tincture of Iron."

F. RIESER, M.D., Reading, Pa.

"Particularly efficacious to overcome the constipation of pregnancy."

J. P. GREENE, M.D., Adrian, Mich.

"Administered with milk invariably aids its digestion."

◆◆◆◆◆

TARRANT & CO.,

Manufacturing Chemists,

ESTABLISHED 1834. NEW YORK.



DAVIDSON

GOODS HAVE STOOD THE TEST OF 40 YEARS' USE BY THE PROFESSION, IF YOU WANT

SPECIAL APPLIANCES

MADE TO ORDER,

WRITE TO US. AT ANY RATE, SEND FOR OUR ILLUSTRATED CATALOGUE OF
Physicians' and Surgeons' Rubber Goods.

ADDRESS, DAVIDSON RUBBER CO.,
BOSTON, MASS.

PRACTICAL * ORTHOPÆDIC * SHOEMAKER.

Shoes of Every Description Made to Order for



LAME PERSONS,
DEFORMITIES,
WEAK ANKLES,
AND FLAT FEET

* SHOES *

A SPECIALTY.

J. H. BLOCK,

157 East 52d Street,

NEW YORK.

DITMAN'S SEA SALT

IS THE NATURAL SALT OF PURE SEA WATER.



By the aid of "*Ditman's Sea Salt*," which is now furnished in large or small packages and at very moderate price, the benefits of the ocean bath can be brought to our homes. By dissolving this article in water we have exactly the fluid in which we immerse ourselves when we take a surf bath. The tonic and remedial effects of true sea water on many varieties of disease are so well known that it is unnecessary here to enlarge on them. For all who are weak, rheumatic, nervous or dyspeptic the salt bath at home possesses qualities so excellent that its use should be universal. This preparation, "Sea Salt," has not only attained universal popularity, but is so thoroughly endorsed by the medical profession that no family need for a moment hesitate to give it a cordial home welcome.

SEND FOR CIRCULAR AND PRICES TO

DITMAN, CHEMIST,
2 BARCLAY STREET, NEW YORK CITY.

Terhune

☛—CATERER—☛

176 WEST 10th STREET, NEW YORK,

WEDDINGS AND PARTIES

FURNISHED WITH EVERY REQUISITE.

China, Glass, Linen, Silverware, Dancing Cloths, Camp Chairs, Canopies and Carpets to loan at reasonable rates.

Orders by mail promptly attended to.

Estimates made when required.

OZONE

THE DITTRICH OZONE PREPARATIONS ARE

Genuine.—Volume per cent. of Ozone established by analysis of high chemical authority and warranted. Safe, and easy of administration and application to both children and adults.

Aquzon.—Ozonized, distilled, and sterilized water, containing 3 vols. per cent. of ozone.

Kodozonol.—Ozonized cod-liver oil, 6 vols. per cent. of Ozone.

Therapol —Ozonized vegetable oil, 8 vols. per cent. of Ozone.

Kreozonol.—Ozonized oil of tar, 10 vols. per cent. of Ozone.

Aerazol.—Ozonized essential oils, 75 vols. per cent. of Ozone.

Ozone Machines.—For physicians' use.

Write for Clinical Reports and other Information.

THE OZONE COMPANY,

Suite 1115, Masonic Temple,

Chicago, Ill.



The Strongest Lithia Water

CONTAINS

	Per U. S. Gal
Lithium Bicarb.,	. 10.03 grs.
Lithium Sulph.,	. 4.10 "

THE PRESENCE OF THIS
SALT IN THE

GENEVA LITHIA WATER

together with a harmonious combination of associate elements, renders it a specific for all diseases resulting from Uric Acid diathesis.

Send for Pamphlet Containing Analysis and Full Information.

DEPOTS:

503 Fifth Avenue, New York.

328 Fulton St., Brooklyn.

CALIFORNIA VINTAGE CO.,

21 Park Place, New York.

GEO. HAMLIN, PRESIDENT.

	Per Bottle.	Per Case.
CALVICO (Royal) PORT,	\$1.00	12 00
CALVICO (Royal) TOKAY,	1.50	16 00
CALVICO (Royal) BURGUNDY,	75	9.00
CALVICO (Royal) GRAPE BRANDY,	2.00	22.50

Reliable, matured, and under the patronage of the leading Physicians of the United States.

Physicians wishing to test our Wines will be furnished with full-sized bottles at half price, mentioning this publication and paying express charges.

Send for Price List, which includes our choice varieties of Table Wines, etc.

WALTON'S OXYGEN COMPOUND.

FORMULA : { R Oxygen, - - - 2 parts.
 Nitrous Monoxide, 1 part.
 Ozone, - - - 1 per cent.



HOSPITAL SCENE.

Showing the administration of Oxygen Compound in a Case of Pneumonia.

USED IN ALL CASES OF

Dyspnoea, also in Neurasthenia and Chlorosis.

OFFICES NEVER CLOSED,

MAIN OFFICE :

121 E. 23^d STREET.

TELEPHONE CALL, 187-18TH ST.

BRANCH OFFICE :

N. E. COR. 5TH AVE. AND 42^d ST.

TELEPHONE CALL, 1813-38TH ST.



0063625512

PANOPEPTON

Bread and Beef Peptone

Panopepton is the entire edible substance of prime, lean beef and best wheat flour, thoroughly cooked, properly digested, sterilised and concentrated in vacuo.

Panopepton is the food par excellence in all conditions where a fluid, quickly assimilable, agreeable and comprehensive nutriment is required.



FAIRCHILD'S ESSENCE OF PEPSINE

Is the most active, most agreeable, most successful of all fluid pepsin preparations.

As a pharmaceutical product and as a remedy, it is far superior, more skillfully made and more effective than the whole class of "elixirs, wines," and similar fluid preparations.

It contains the peptic and the rennet ferments in an exceedingly active form and in a combination so agreeable and grateful to the stomach as to render it often immediately effective in extreme cases of dyspepsia, with intolerance of food, flatulence, etc.

In many cases it is found far more effective than pepsin in any other form.

FAIRCHILD BROS. & FOSTER,

*Rhineland Building,
Rose and Duane Streets,*

New York City.

