DECLASSIFIED E.O. 12065 SECTION 3 102/MR3 NO.

RG 331, National Archives and Records Service

Allied Operational and Occupation
Headquarters, World War II

SUPREME COMMANDER FOR THE ALLIED POWERS

Civil Affairs Section
Chugoku Civil Affirs Region
Industrial Activities
1945-51

Nippon Oil Co. to Ube Steam Power Plant

Box No. 3012

(Compiled by *National Diet Library*) S.Q.

DECLASSIFIED E.O. 12065 SECTION 3 102/NARS NSJ

GHQ/SCAP Records (RG 331, National Archives and Records Service)

Description of contents

(1) Box no. 3012

(2) Folder title/number: (1)
Sinko Kinzoku Kogyo K. Chofu Kojyo

(3) Date: June 1950

(4) Subject:

Classification	Type of record
9621	c, e, k

(5) Item description and comment:
i) Shimonoseki
ii) The List of Damage Done by Newzeland Troops

(6) Reproduction: (Yes) No

(7) Film no. Sheet no.

(Compiled by *National Diet Library*)

DECLASSIFIED E.O. 12065 SECTION 3-402/NNDG NO. [illegible]

HEADQUARTERS
CHUGOKU CIVIL AFFAIRS REGION
APO 182

CCAR 400.73 (D-St) 30 June 1950

SUBJECT: Report of Damage to Shinko Metal Industry Company

TO : Chief
Civil Affairs Section
GHQ, SCAP
APO 500

1. Reference is telephone conversation between Major Freeman, CAS/SCAP and Mr. Stradley this headquarters, 13 June 1950.

2. Inclosed statement of loss to the Shinko Metal Industry Company, Chofu, Shimonoseki, Yamaguchi Prefecture, occasioned during the occupancy of the plant by the New Zealand troops is forwarded for information.

3. Mr. Watanabe, vice director of the company, states that the company expects to collect about ¥40,000,000 of the claimed damage from the Japanese Government.

FOR THE CHIEF:

1 Incl
As indicated

LEWIS A. MINICHIELLO
Lt Col, Inf
Deputy Chief

Subject File
Plant Insd. Folder
Shinko Kogyo

ECON 1203

DECLASSIFIED E.O. 12065 SECTION 3 402/NNSS NO. [redacted]

23rd June, 1950.

Shinko Metal Industry Co.

To: Mr. Stradly.

Chief of Industry Economic Sect.
Chugoku Civil Affairs.

We have here a pleasure of sending the report which have been asked from you on 13th of this month.

T. Watanabe

Vice Director

DECLASSIFIED E.O. 12065 SECTION 3 402/NNSG NO.

(1) The List of Damage Done by NZ

Date which damage was caused	Item	Name of Place	Number of P. D.	Sorts of Damage	Conditi
1947.6.14	Fire	Factory of box making	FAC 500202	462 Tsubo of 660 Tsubo was burned dow window frame etc. of remaining 198 Tsu fire. Damage percentage of 462 Tsubo was 10 was 29,433%	
1947.9. 1	Fire	Store place of No.2 Factory	HRSG 804	200 Tsubo was burned down, damage per	
1947.9. 1	Fire	No. 3 Factory		700 Tsubo(1/3 parts of No. 3 Factory)	

Damaged Machines

Name
Metal of 4 high Cold Roll
Coil of Shearing Machine's 20Hp Motor
Repairing of Shearing Machine
360KW Nitre electric furnace
2 T Running crane
Switch board of above crane
1 T Running crane
Switch board of above crane
(Above machines were in No.6 Buildin of No. 3 Factory)
2 T Running crane
Switch board of above crane
2 T Running crane
Switch board of above crane
Rublicating machine, 5Hp
Rublicating machine, 3Hp
Rublicating machine, 3Hp
Drying machine
1 T Hoist
Straightner
Rotary printing press
Filting machine
5 T balance
(Above machines were in No.7 Build of No. 3 Factory)
Small tools etc.

DECLASSIFIED E.O. 12065 SECTION 3-402/NNDG NO. [illegible]

(1) The List of Damage Done by NZ Troops

of	Sorts of Damage / Condition	Amount of damage (¥)	Amount c... received ... Japanese... or Insu... Company
202	462 Tsubo of 660 Tsubo was burned down, and roof, rafter, eaves and window frame etc. of remaining 198 Tsubo were burned by catching fire. Damage percentage of 462 Tsubo was 100% and it of remaining 198 Tsubo was 29,433%	1,380,000.00	1,16... (Insu...
804	200 Tsubo was burned down, damage percentage 87.5%	1,400,000.00	26... (Insu...
	700 Tsubo(1/3 parts of No. 3 Factory) was burned by catching fire.	4,808,000.00	1,21... (Insu...
	Damaged Machines	2,078,500.00	1,56... (Insu...

Name	Number	Damage%	Amount (¥)
Metal of 4 high Cold Roll	2	80	1,200,000.00
Coil of Shearing Machine's 20Hp Motor	3	50	45,000.00
Repairing of Shearing Machine	3		6,000.00
360KW Nitre electric furnace	2	15	90,000.00
2 T Running crane	1	40	80,000.00
Switch board of above crane	1	80	40,000.00
1 T Running crane	1	20	32,000.00
Switch board of above crane	1	80	32,000.00
(Above machines were in No.6 Building of No. 3 Factory)			
2 T Running crane	1	40	80,000.00
Switch board of above crane	1	80	40,000.00
2 T Running crane	1	70	140,000.00
Switch board of above crane	1	80	40,000.00
Rublicating machine, 5Hp	1	80	60,000.00
Rublicating machine, 3Hp	1	70	26,250.00
Rublicating machine, 3Hp	1	90	33,750.00
Drying machine	1	35	10,500.00
1 T Hoist	1	70	31,500.00
Straightner	1	90	22,500.00
Rotary printing press	1	90	27,000.00
Filting machine	2	30	18,000.00
5 T balance	1	50	14,000.00
(Above machines were in No.7 Building of No. 3 Factory)			
Small tools etc.	5		10,000.00
Total			2,078,500.00

DECLASSIFIED E.O. 12065 SECTION 3-402/NNDG NO. [illegible]

...age Done by NZ Troops

Damage Condition	Amount of damage (¥)	Amount of indemnity received from Japanese Government or Insurance Company (¥)
...as burned down, and roof, rafter, eaves and ...maining 198 Tsubo were burned by catching	1,380,000.00	1,166,733.34 (Insurance Co.)
...2 Tsubo was 100% and it of remaining 198 Tsubo		
...wn, damage percentage 87.5%	1,400,000.00	262,500.00 (Insurance Co.)
...No. 3 Factory) was burned by catching fire.	4,808,000.00	1,217,407.89 (Insurance Co.)
	2,078,500.00	1,569,073.22 (Insurance Co.)

	Number	Damage%	Amount (¥)
...oll	2	80	1,200,000.00
...ne's 20Hp Motor	3	50	45,000.00
...Machine	3		6,000.00
...urnace	2	15	90,000.00
	1	40	80,000.00
...crane	1	80	40,000.00
	1	20	32,000.00
...crane	1	80	32,000.00
...in No.6 Building			
	1	40	80,000.00
	1	80	40,000.00
...crane	1	70	140,000.00
	1	80	40,000.00
...crane	1	80	60,000.00
...5Hp	1	70	26,250.00
...3Hp	1	90	33,750.00
...3Hp	1	35	10,500.00
	1	70	31,500.00
	1	90	22,500.00
	1	90	27,000.00
	2	30	18,000.00
	1	50	14,000.00
...in No.7 Building			
	5		10,000.00
Total			2,078,500.00

DECLASSIFIED E.O. 12065 SECTION 3-402/NNDS NO.

1947. 9. 1	Fire	Finished material store house	FOF 500115	432 Tsubo of 592 Tsubo was burned down
1947. 9. 1	Fire	No.4 Factory		Roof, wall, and eaves of this factory Damage percentage was 0.91%
1947. 9. 1	Fire	No. 5 Factory		Roof, wall, and eaves of this factory Damage percentage was 1.93%
1947. 9. 1	Fire	Sheet washing place of No.5 Factory		Total area, 58.45 Tsubo, of this plac Damage percentage was 99.8%
1947.12.30	Fire	No. 7 Warehouse		This warehouse located just back of S burned down by the fire of unknown or Damage percentage was 97%

Damaged materials

Name	Number	
Duralumin Sheet 1mx2mx0.5mm	21₩	189
Duralumin Sheet 1mx2mx0.8mm	22	959
Duralumin Sheet 1mx2mx1.0mm	38	628
Duralumin Sheet 1mx2mx1.2mm	54	45
Duralumin Sheet 1mx2mx1.4mm	5	119
Duralumin Sheet 1mx2mx1.8mm	17	201
Duralumin Sheet 1mx2mx2.0mm	38	979
Zinc Sheet 0.3 - 0.4 mm	4	623
Half finished Duralumin Sheet	39	225

Extent of damage by work stoppage

Impossible production quantity Dural
" Brass
Zinc

Damaged materials accomodated in this

Name	Num
5KW Sealed type motor	
10KW "	
1/2Hp "	
5 Hp "	
30Hp Basket type motor	
7.5Hp "	
Transformer, 13KVA	
" 24 "	
" 30 "	
" 60 "	
" 78 "	

DECLASSIFIED E.O. 12065 SECTION 3-402/NNDG NO.

Damaged materials 6,485,936.53 4,477,02
(Insurance

Name	Number	Damage %	Amount (¥)		
Duralumin Sheet 1mx2mx0.5mm	21 189				
Duralumin Sheet 1mx2mx0.8mm	22 959				
Duralumin Sheet 1mx2mx1.0mm	38 628	90.15	5,794,625.00		
Duralumin Sheet 1mx2mx1.2mm	54 45				
Duralumin Sheet 1mx2mx1.4mm	5 119				
Duralumin Sheet 1mx2mx1.8mm	17 201				
Duralumin Sheet 1mx2mx2.0mm	38 979				
Zinc Sheet 0.3 - 0.4 mm	4 623	95	125,167.25		
Half finished Duralumin Sheet	39 225	62.81	566,143.43		

Extent of damage by work stoppage 5,665,222.50

Impossible production quantity Duralumin Sheet 150T 4,810,747.50
" Brass Wire 25 478,325.00
Zinc Sheet 366,150.00

432 Tsubo of 592 Tsubo was burned down. Damage percentage was 81.65% 2,972,000.00 1,695,01
(Insuranc

Roof, wall, and eaves of this factory were burned by catching fire 300,000.00 45,00
Damage percentage was 0.91% (Insuranc

Roof, wall, and eaves of this factory were burned by catching fire 440,000.00 66,00
Damage percentage was 1.93% (Insuranc

Total area, 58.45 Tsubo, of this place was burned down. 350,000.00 224,85
Damage percentage was 99.8% (Insuranc

This warehouse located just back of Salvage store of HRSG 907 was burned down by the fire of unknown origin. 1,707,200.00 517,98
Damage percentage was 97% (Insuranc

Damaged materials accomodated in this warehouse 1,482,830.00 680,12
(Insuranc

Name	Number	Damage %	Amount (¥)
5KW Sealed type motor	1	60	6,978.00
10KW "	1	60	11,382.00
1/2Hp "	1	60	1,440.00
5 Hp "	4	60	14,400.00
30Hp Basket type motor	1	80	24,000.00
7.5Hp "	20	80	120,000.00
Transformer, 13KVA	2	80	16,000.00
" 24 "	1	80	15,360.00
" 30 "	3	80	57,600.00
" 60 "	1	60	28,800.00
" 78 "	1	60	37,440.00

DECLASSIFIED E.O. 12065 SECTION 3 402/NNBS NO:

6,485,936.53 4,477,029.01 (Insurance Co.)

	Number		Damage %	Amount(¥)		
5mm	21₹	189				
8mm	22	959				
0mm	38	628	90.15	5,794,625.00		
2mm	54	45				
4mm	5	119				
8mm	17	201				
0mm	38	979				
n	4	623	95	125,167.25		
Sheet	39	225	62.81	566,143.43		
					5,665,222.50	

stoppage

quantity Duralumin Sheet 150₹ 4,810,747.50
Brass Wire 25 478,325.00
Zinc Sheet 366,150.00

was burned down. Damage percentage was 81.65% 2,972,000.00 1,695,019.78 (Insurance Co.)

f this factory were burned by catching fire 300,000.00 45,000.00 (Insurance Co.)
.91%

f this factory were burned by catching fire 440,000.00 66,000.00 (Insurance Co.)
.93%

, of this place was burned down. 350,000.00 224,850.00 (Insurance Co.)
9.8%

just back of Salvage store of HRSG 907 was 1,707,200.00 517,980.00 (Insurance Co.)
of unknown origin.
7%

nodated in this warehouse 1,482,830.00 680,138.75 (Insurance Co.)

Number	Damage %	Amount (¥)
1	60	6,978.00
1	60	11,382.00
1	60	1,440.00
4	60	14,400.00
1	80	24,000.00
20	80	120,000.00
2	80	16,000.00
1	80	15,360.00
3	80	57,600.00
1	60	28,800.00
1	60	37,440.00

DECLASSIFIED E.O. 12065 SECTION 3 402/NNBS No:

					Name
					Imperfectly transformer
					Oil switch
					Electromagnetic switch
					Electromagnetic switch panel
					Switch board
					Mable panel
					Cable head
					Junction box
					Compound for cable head,containing 3,97 g
					Compound for cable head,containing 1.99 g
					Lead pipe
					Wlectric wiring
					Iron wire #8
					Cupper wire ∅.50mm
					Nickel chrome wire
					Cupper belt
					Carbon earth
					Distant control oil switch
					Insulatar
					Resister
					Wheels of Battery truck
					Ammeter
					Frame of Heater
					Frame of switch board
					Battery
					Compound Shaving
					Conduit
1947.12.30	Fire	No. 6 Warehouse			Wall,eaves and roof of this wareh Damage percentage was 6.68%
1948. 2.24	Fire	No. 3 Warehouse	FAC 502019		Total area, 200 Tsubo was burned

DECLASSIFIED E.O. 12065 SECTION 3 402/NNBS NO:

Name	Number	Damage %	Amount(¥)
Imperfectly transformer	8	90	28,800.00
Oil switch	41	90	44,280.00
Electromagnetic switch	5	95	8,075.00
Electromagnetic switch panel	1	95	19,000.00
Switch board	70	95	332,500.00
Mable panel	55	100	165,000.00
Cable head	48	90	15,120.00
Junction box	10	90	2,250.00
Compound for cable head,containing 3,97 gal.	30 Tin	80	15,600.00
Compound for cable head,containing 1.99 gal.	50 Tin	80	13,000.00
Lead pipe	50	70	7,000.00
Wlectric wiring	230m	70	15,785.00
Iron wire #8	60Kg.	70	2,100.00
Cupper wire ∅.50mm	30Kg	70	1,638.00
Nickel chrome wire	60Kg.	100	18,000.00
Cupper belt	5Kg.	70	182.00
Carbon earth	300	80	36,000.00
Distant control oil switch	3	100	15,000.00
Insulatar	80	100	2,400.00
Resister	1	70	24,500.00
Wheels of Battery truck	18	80	97,920.00
Ammeter	32	100	48,000.00
Frame of Heater	1	80	1,600.00
Frame of switch board	4	70	4,200.00
Battery	70	100	157,780.00
Compound Shaving	7,026 Kan	100	49,754.00
Conduit	20,000	60	24,000.00
Wall,eaves and roof of this warehouse were burned by catching fire. Damage percentage was 6.68%			106,800.00
02019 Total area, 200 Tsubo was burned down. Damage percentage was 99.25%			1,588,000.00

DECLASSIFIED E.O. 12065 SECTION 3 402/MNBS NO:

	Number	Damage %	Amount(¥)		
er	8	90	28,800.00		
	41	90	44,280.00		
h	5	95	8,075.00		
h panel	1	95	19,000.00		
	70	95	332,500.00		
	55	100	165,000.00		
	48	90	15,120.00		
	10	90	2,250.00		
ead,containing 3,97 gal.	30 Tin	80	15,600.00		
ead,containing 1.99 gal.	50 Tin	80	13,000.00		
	50	70	7,000.00		
	230m	70	15,785.00		
	60Kg.	70	2,100.00		
	30Kg	70	1,638.00		
	60Kg.	100	18,000.00		
	5Kg.	70	182.00		
	300	80	36,000.00		
switch	3	100	15,000.00		
	80	100	2,400.00		
	1	70	24,500.00		
uck	18	80	97,920.00		
	32	100	48,000.00		
	1	80	1,600.00		
rd	4	70	4,200.00		
	70	100	157,780.00		
	7,026 Kan	100	49,754.00		
	20,000	60	24,000.00		
of this warehouse were burned by catching fire. as 6.68%				106,800.00	32,404.09 (Insurance Co.)
oo was burned down. Damage percentage was 99.25%				1,588,000.00	595,500.00 (Insurance Co.) 6,756,108.00 (Government indemnity for above store house of No.3 Factory, No.3 Factory, Finished Material Store house and No.3 warehouse. No indemnity for accumodated movable estate)

DECLASSIFIED E.O. 12065 SECTION 3-402/NNDG NO.

1948.10. 2 (Released Date)	Damage	Main Office Building	FOF500026	Used this for NZ Troops H.Q. 2 Telephone system became bad fo
"	"	Staff Dining Building	FOF500026	Remodeled this into barracks
"		Official supervision's Office	"	Remodeled this into serquet m
"		Garage	"	Remodeled this into M P guard
"		Testing Factory	"	Remodeled this into Y.M.C.A.
"		Bath room of labor	HRSG 2164	Remodeled this into Beer bar
"		Dining building of labor		Remodeled this into Laundry
"		Technician&s office	FAC500695	Remodeled this into barracks.
"		Testing Factory	HRSG 2062	Remolded this into Vechicle P furnace crucible furnace were was buried. Concrete fence s
"		No. 6 Factory	HRSG 2062	Pit of Roll was buried. Anker was buried. Accuracy of all was done.
"		The 2nd floor of Hospital	HRSG 1519	Remodeled this into Chofu ar
"		Fire Station	HRSG 418	Remodeled inside of this roo
"		Dangerous object	HRSG 615	Remodeled these into salvage
		store & electric store	HRSG 907	
"		Wood working shop	HRSG 612	Remodeled this into field ba
"		Hall of junior school.	HRSG 2409	Remodeled this into library
"		"Aikoku" dormitory	FOF500031	Remodeled into barracks, & of building.
"		"Yawata" dormitory	FOF500032	Remodeled this into barracks
"		"Hokoku" dormitory	HRSG 201	Remodeled this into sergent
"		"Hakko" dormitory	FOF500032	Remodeled this into barrack

DECLASSIFIED E.O. 12065 SECTION 3-402/NNDG NO. [illegible]

lding	FOF500026	Used this for NZ Troops H.Q. 2 Telephone exchanges & Telephone system became bad for shifting was done.	717,176.21
	FOF500026	Remodeled this into barracks	416,630.49
ding			
ision's	"	Remodeled this into serquet mess	202,403.37
	"	Remodeled this into M P guard house & jail	182,141.85
	"	Remodeled this into Y.M.C.A.	75,150.47
bor	HRSG 2164	Remodeled this into Beer bar & dancing room	253,889.08
		Remodeled this into Laundry	212,598.84
fice	FAC500695	Remodeled this into barracks.	563,975.45
	HRSG 2062	Remolded this into Vechicle park. Nitre furnace, electric furnace crucible furnace were shifted & broken. Pit of Roll was buried. Concrete fence settled. Anker bolt was cut.	1,743,873.43
	HRSG 2062	Pit of Roll was buried. Anker bolt was cut. Oil filter tank was buried. Accuracy of all m chines became bad for shifting was done.	2,517,710.19
of	HRSG 1519	Remodeled this into Chofu area camp.	30,178.27
	HRSG 418	Remodeled inside of this room.	30,339.11
ot	HRSG 615	Remodeled these into salvage store & ammunition store.	281,707.30
	HRSG 907		
hop	HRSG 612	Remodeled this into field bakery shop.	380,165.97
school.	HRSG 2409	Remodeled this into library & radio room.	73,412.50
ory	FOF500031	Remodeled into barracks, & removaled 3 passages & one part of building.	10,887,953.55
ory	FOF500032	Remodeled this into barracks	3,744,730.44
ory	HRSG 201	Remodeled this into sergent mess. Remodeled ½ of all houses	3,100,396.03
ory	FOF500032	Remodeled this into barracks.	7,367,828.85

DECLASSIFIED E.O. 12065 SECTION 3-402/NNDG NS:

Troops H.Q. 2 Telephone exchanges & became bad for shifting was done.	717,176.21
nto barracks	416,630.49
into serquet mess	202,403.37
into M P guard house & jail	182,141.85
into Y.M.C.A.	75,150.47
into Beer bar & dancing room	253,889.08
into Laundry	212,598.84
into barracks.	563,975.45
into Vechicle park. Nitre furnace, electric e furnace were shifted & broken. Pit of Roll ncrete fence settled. Anker bolt was cut.	1,743,873.43
buried. Anker bolt was cut. Oil filter tank ccuracy of all m chines became bad for shifting	2,517,710.19
into Chofu area camp.	30,178.27
de of this room.	30,339.11
e into salvage store & ammunition store.	281,707.30
into field bakery shop.	380,165.97
into library & radio room.	78,412.50
barracks, & removaled 3 passages & one part	10,887,953.55
into barracks	3,744,730.44
into sergent mess. Removaled ½ of all houses	3,100,396.03
into barracks.	7,367,828.85

DECLASSIFIED E.O. 12065 SECTION 3 402/NNSG NO.

1948.10. 2 (Released Date)	Damage	"Koa" dormitory	FOF500204		Remodeled this into barrack
	"	"Innai" House	HRSG	252	Remodeled this into sergent
	"	"Samuraimachi" House	JPNR	617	Used this for officer's mes
	"	"Tokiwa" dormitory	HRSG	159	Remodeled this into officer
	"	"Sotoura" House	JPNR	598	Used this for Y.W.C.A.
	"	Road and Underground passage			Since Oct. 1945 many buildi procured by 2nd NZEF for us Garrison Engineer Shop, Pet various kinds of stores etc between each building were public road. The surface of the roads we that made it very difficul end products as Duralmin al required careful transport repairs made by this firm. These roads soon became sl roughy in dry season becau with clay, broken bricks a bricks. And over undergro to the extent that made it employees because the pass of about 5 feet in some pa Total length of this roads

DECLASSIFIED E.O. 12065 SECTION 3 402/MNDS NO. [redacted]

OF500204		Remodeled this into barracks.		6,165,548.20
RSG	252	Remodeled this into sergent mess.		122,288.87
PNR	617	Used this for officer's mess.		226,674.86
RSG	159	Remodeled this into officer's club.		337,155.16
PNR	598	Used this for Y.W.C.A.		132,551.08
		Since Oct. 1945 many buildings in our factory were procured by 2nd NZEF for use as the Workshop of Vehicles, Garrison Engineer Shop, Petrol Point, Supply Point and various kinds of stores etc., and the interior roads between each building were used as though it were a public road. The surface of the roads were so damaged to the extent that made it very difficult for transportation of such end products as Duralmin and Aluminium which particulary required careful transportation, deposit temporary repairs made by this firm. These roads soon became slushy during rainy season and roughy in dry season because the surface was covered with clay, broken bricks and fragments of concrete bricks. And over underground passages were also damaged to the extent that made it impossible for passing of employees because the passage was flooded to a depth of about 5 feet in some part by leakage of water. Total length of this roads were 933 m.		5,330,788.20
			Total	75,866,756.80 19,304,74

DECLASSIFIED E.O. 12065 SECTION 3 402/NNBS NO:

is into barracks.	6,165,548.20	
is into sergent mess.	122,288.87	
r officer's mess.	226,674.86	
is into officer's club.	337,155.16	
r Y.W.C.A.	132,551.08	
945 many buildings in our factory were 2nd NZEF for use as the Workshop of Vehicles, ineer Shop, Petrol Point, Supply Point and e of stores etc., and the interior roads building were used as though it were a	5,330,788.20	
of the roads were so damaged to the extent very difficult for transportation of such as Duralmin and Aluminium which particulary reful transportation, deposit temporary by this firm.		
soon became slushy during rainy season and ry season because the surface was covered broken bricks and fragments of concrete d over underground passages were also damaged nt that made it impossible for passing of ecause the passage was flooded to a depth feet in some part by leakage of water.		
h of this roads were 933 m.		
Total	75,866,756.80	19,304,744.38

DECLASSIFIED E.O. 12065 SECTION 3-402/NNDG NO. 1

Certification

To: T. Watanabe,
Director of Kobe Steel Works, Chofu Plant,
3449, Toyoura-mura, Shimonoseki.

We hereby certify that the fact contained in application for certification of utensils, furnitures, machines, implements, tools etc. which were procured by Occupation Forces is true and accurate.

23rd Mar. 1949.

T. Tanaka
Governor of Yamaguchi Prefecture.

Details of furnitures offered to Occupation Forces are shown in attached sheet.

The following is hereby certified as true and correct in every detail, December 15, 1945.

by KANEKO,

Committee of Shimonoseki Area.

DECLASSIFIED E.O. 12065 SECTION 3-402/NNDS NO.

Details of furniture offered to Occupation Forces are shown in attached sheet.

The following is hereby certified as true and correct in every detail, November 20, 1945.

by KANEKO

Committee of Shimonoseki Area.

DECLASSIFIED E.O. 12065 SECTION 3-402/NND

Details of furnitures offered to Occupation Forces are shown in attached sheet.

The following is hereby certified as true and correct in every detail, November 15, 1945.

by KANEKO

Committee of Shimonoseki Area.

DECLASSIFIED E.O. 12065 SECTION 3-402/NNDS NO.

DECLASSIFIED E.O. 12065 SECTION 3-402/NNDS NO.

(2) The List of Procured Movable Estates Whi

Procured Date	Item	Number	Stan
1945.10.12	Table	49	No side drawer
"	Stage table	1	Mahogany 30"x3
"	Table	49	Single side dr
"	Side table	7	Oak 3ft.xl.3ft
"	Table	7	Oak double sid
"	Table for conference	2	Oak 3ft.x6ft.
"	"	2	" 5ft.x6ft.
"	"	1	" 10ft.x6ft.

Since Oct. 194
Headquarter 2nd
the plant were
utensils, furni
tools etc. belo
houses.

The items deliv
were confirmed
Shimonoseki Are
Liaison Office
on the basis o
with the Gover
was in charge
to October, 19
the lease had
release the ar
were not retur

We required P.
in reason of t
after Occupati
in confusion.

DECLASSIFIED E.O. 12065 SECTION 3-402/NNDG NO.

(2) The List of Procured Movable Estates Which Were Not Returned

Date	Item	Number	Standard and Measure	Amo
			Since Oct. 1945, up to Oct. 1948, by order of Headquarter 2nd NZEF buildings in the area of the plant were requistioned together with utensils, furnitures, machines, implements, tools etc. belonging to the plant and attached houses. The items delivered to the Occupation Forces were confirmed by Liaison Committee of Shimonoseki Area, the precursor of Shimonoseki Liaison Office and Shimonoseki Liaison Office, on the basis of which a base contract was made with the Governor of Yamaguchi Prefecture who was in charge of Procurement; since then up to October, 1948 when released from requisition, the lease had been paid, but at the time of release the articles shown in following list were not returned. We required P.D. for them but couldn't get it in reason of the requistioned time was just after Occupation and delivering business was in confusion.	
2	Table	49	No side drawers Oak leather cloth	96,
	Stage table	1	Mahogany 30"x36"x66"	15,
	Table	49	Single side drawers Oak leather cloth	171,
	Side table	7	Oak 3ft.x1.3ftx3.2ft.	12,
	Table	7	Oak double side drawer leather cloth	63,
	Table for conference	2	Oak 3ft.x6ft.	13,
	"	2	" 5ft.x6ft.	50,
	"	1	" 10ft.x6ft.	25,

DECLASSIFIED E.O. 12065 SECTION 3-402/NNDG NO. [illegible]

Estates Which Were Not Returned

	Standard and Measure	Amount	Amount of Indemnity
nce Oct. 1945, up to Oct. 1948, by order of adquarter 2nd NZEF buildings in the area of e plant were requistioned together with ensils, furnitures, machines, implements, ols etc. belonging to the plant and attached uses.			
e items delivered to the Occupation Forces re confirmed by Liaison Committee of imonoseki Area, the precursor of Shimonoseki aison Office and Shimonoseki Liaison Office, the basis of which a base contract was made th the Governor of Yamaguchi Prefecture who s in charge of Procurement; since then up October, 1948 when released from requisition, e lease had been paid, but at the time of lease the articles shown in following list re not returned.			
required P.D. for them but couldn't get it reason of the requistioned time was just ter Occupation and delivering business was confusion.			
	side drawers Oak leather cloth	96,600.00	None
	hogany 30"x36"x66"	15,000.00	"
	ngle side drawers Oak leather cloth	171,500.00	"
k	3ft.xl.3ftx3.2ft.	12,600.00	"
k	double side drawer leather cloth	63,000.00	"
k	3ft.x6ft.	13,000.00	"
	5ft.x6ft.	50,000.00	"
	10ft.x6ft.	25,000.00	"

DECLASSIFIED E.O. 12065 SECTION 3-402/NNDG NO.

Procured Date	Item	Number	Sta
1945.10.12	Big table for conference	2	Oak 9ft. x 5ft.
"	Table	1	Side drawers
"	"	1	"
"	Roundtable.	1	Oak dia. km.
"	Desk	1	Double side dra
"	Reading Desk	150	Oak lm. sq.
"	Small table	304	Oak 3ft. x 4ft
"	Table for dining room	7	Pine sft. x 4ft
"	Table	1	English style
"	Table for drawing room	1	Mahogany
"	Dining table (Big)	10	Oak 3ft. x 6ft
"	Dining table (Small	12	" 3ft. x 4ft
"	Dining table	61	" 2.5ft. x
"	Round table	2	Oak leather cl
"	Desk and chair	15	for school
"	Pivot chair	16	Oak leather cl
"	"	6	"
"	Arm chair	12	All stain 5ft.
"	Deck chair	1	3ft. x 7ft Th
"	Small round chair	4	Oak leather cl
"	Long chair	1	5ft. sofa styl
"	Chair for dining room	244	Oak leather cl
"	Chair	11	High 1ft. x 7f
"	Bench	14	Pine 1.5ft. x

DECLASSIFIED E.O. 12065 SECTION 3 402/NNSC NO.

	Number	Standard and Measures	Amount	Amount of Indemnity
nference	2	Oak 9ft. x 5ft.	36,000.00	None
	1	Side drawers 5ft. x 3ft.	8,500.00	"
	1	" leather cloth	7,000.00	"
	1	Oak dia. km.	5,500.00	"
	1	Double side drawers leather cloth	3,500.00	"
	150	Oak lm. sq.	345,000.00	"
	304	Oak 3ft. x 4ft.	699,200.00	"
g room	7	Pine sft. x 4ft.	8,400.00	"
	1	English style Mahogany	35,000.00	"
ng room	1	Mahogany	7,000.00	"
ig)	10	Oak 3ft. x 6ft.	65,000.00	"
mall	12	" 3ft. x 4ft.	48,000.00	"
	61	" 2.5ft. x 7ft.	152,500.00	"
	2	Oak leather cloth	5,600.00	"
	15	for school	11,250.00	"
	16	Oak leather cloth	120,000.00	"
	6	" (Small)	42,000.00	"
	12	All stain 5ft.	216,000.00	"
	1	3ft. x 7ft Thick cambas	2,800.00	"
air	4	Oak leather cloth	3,000.00	"
	1	5ft. sofa style	4,500.00	"
ng room	244	Oak leather cloth	158,600.00	"
	11	High 1ft. x 7ft.	5,500.00	"
	14	Pine 1.5ft. x 7ft.	8,400.00	"

DECLASSIFIED E.O. 12065 SECTION 3 402/NNBS NO.

Standard and Measures	Amount	Amount of Indemnity
Oak 9ft. x 5ft.	36,000.00	None
Side drawers 5ft. x 3ft.	8,500.00	"
" leather cloth	7,000.00	"
Oak dia. km.	5,500.00	"
Double side drawers leather cloth	3,500.00	"
Oak lm. sq.	345,000.00	"
Oak 3ft. x 4ft.	699,200.00	"
Pine sft. x 4ft.	8,400.00	"
English style Mahogany	35,000.00	"
Mahogany	7,000.00	"
Oak 3ft. x 6ft.	65,000.00	"
" 3ft. x 4ft.	48,000.00	"
" 2.5ft. x 7ft.	152,500.00	"
Oak leather cloth	5,600.00	"
for school	11,250.00	"
Oak leather cloth	120,000.00	"
" (Small)	42,000.00	"
All stain 5ft.	216,000.00	"
3ft. x 7ft Thick cambas	2,800.00	"
Oak leather cloth	3,000.00	"
5ft. sofa style	4,500.00	"
Oak leather cloth	158,600.00	"
High 1ft. x 7ft.	5,500.00	"
Pine 1.5ft. x 7ft.	8,400.00	"

DECLASSIFIED E.O. 12065 SECTION 3 402/NNSS NO.

Procured Date	Item	Number	Stan
1945.10.12	Chair	1	Oak leather clot
"	Arm chair	1	Willow stain bac
"	Chair	100	Oak leather clot
"	Chair	77	"
"	Chair	14	"
"	Sofa	2	5ft. all stain
"	Arm chair	8	Oak stain back
"	Screen	11	Glass in upperpa
"	Screen	1	Glass in upperpa
"	Book shelf	1	Oak glass slidin
"	"	3	"
"	Book case	1	"
"	Closet	1	4.8ft. x 6ft. x
"	"	2	1.5ft. x 6ft. x
"	Small Closet	1	1ft. x 2.5ft. x
"	Locker	4	Oak for 3 person
"	"	13	"
"	"	8	Oak for 2 person
"	"	1	Oak for 1 person
"	Black board	2	Special order ma
"	"	15	"
"	Hat rack	2	Oak with mirror
"	Pingpong table	3	Zelcova
"	Pingpong set	1	table, net, bat,
"	Cut board	4	Oak sliding door

DECLASSIFIED E.O. 12065 SECTION 3 402/NNSS NO.

Number	Standard and Measures	Amount	Amount of Indemnity
1	Oak leather cloth	700.00	None
1	Willow stain back leather cloth	800.00	"
100	Oak leather cloth	120,000.00	"
77	" (Ordinary)	77,000.00	"
14	"	15,400.00	"
2	5ft. all stain	36,000.00	"
8	Oak stain back	24,000.00	"
11	Glass in upperpart 6ft. x 6ft. x 2in.	71,500.00	"
1	Glass in upperpart 8ft. x 8ft. x 3in.	14,400.00	"
1	Oak glass sliding door 1ft. x 3ft. x6ft.	5,000.00	"
3	" 1.8ft.x6.5ft.x5ft.	54,000.00	"
1	" 1.5ft.x3ft. x 6ft.	6,000.00	"
1	1.8ft. x 6ft. x 4ft.	10,000.00	"
2	1.5ft. x 6ft. x 5ft.	20,000.00	"
1	1ft. x 2.5ft. x 3ft	1,500.00	"
4	Oak for 3 persons 6ft. x 4.5ft. x 2ft.	14,000.00	"
13	" High quality	65,000.00	"
8	Oak for 2 persons	32,000.00	"
1	Oak for 1 person	2,500.00	"
2	Special order made sliding type 6ft.x12ft.	28,800.00	"
15	" 5ft.x9ft.	270,000.00	"
2	Oak with mirror 6ft.x6ft.x2 inch	17,000.00	"
3	Zelcova	12,000.00	"
1	table, net, bat, gall	2,400.00	"
4	Oak sliding door 2ft. x 7ft. x 5ft.	28,000.00	"

DECLASSIFIED E.O. 12065 SECTION 3 402/NNBS NO.

Standard and Measures	Amount	Amount of Indemnity
k leather cloth	700.00	None
llow stain back leather cloth	800.00	"
k leather cloth	120,000.00	"
" (Ordinary)	77,000.00	"
"	15,400.00	"
t. all stain	36,000.00	"
k stain back	24,000.00	"
lass in upperpart 6ft. x 6ft. x 2in.	71,500.00	"
lass in upperpart 8ft. x 8ft. x 3in.	14,400.00	"
k glass sliding door 1ft. x 3ft. x6ft.	5,000.00	"
" 1.8ft.x6.5ft.x5ft.	54,000.00	"
" 1.5ft.x3ft. x 6ft.	6,000.00	"
.8ft. x 6ft. x 4ft.	10,000.00	"
.5ft. x 6ft. x 5ft.	20,000.00	"
t. x 2.5ft. x 3ft	1,500.00	"
k for 3 persons 6ft. x 4.5ft. x 2ft.	14,000.00	"
" High quality	65,000.00	"
k for 2 persons	32,000.00	"
k for 1 person	2,500.00	"
pecial order made sliding type 6ft.x12ft.	28,800.00	"
" 5ft.x9ft.	270,000.00	"
k with mirror 6ft.x6ft.x2 inch	17,000.00	"
lcova	12,000.00	"
ble, net, bat, gall	2,400.00	"
k sliding door 2ft. x 7ft. x 5ft.	28,000.00	"

DECLASSIFIED E.O. 12065 SECTION 3 402/NNSG NO.

Procured Date	Item	Number	Stand
1945.10.12	Cut board	3	Oak sliding door
"	Music stand	1	Metal
"	Iron case	1	Safety box style
"	Wooden bed	1	4.5ft. x 6.5ft.
"	Bed	1	Iron
"	Iron stand	1	For cloth repair
"	Operating table	1	With elevating s
"	Beliard table	1	High quality
"	Locker	42	For 1 person Oak
"	Brazier	22	Earthen ware Di
"	Carpet	5	15ft. x 24ft.
"	"	1	15ft. x 12ft.
"	Brazier	1	Tortois shell w
"	Clock	5	Seikosha 13"
"	"	1	" 11"
"	"	1	" 5.6"
"	Radio	1	Four tubes
"	"	2	Five tubes
"	Extinguisher	2	Requid carboni
"	"	60	Hand worked
"	Overturning extimguisher	50	10 litre
1946. 1.12	Handy overtuning extinguisher	9	
"	Tank for extinguisher & drier	3	With wheel
"	Handle for extinguisher nozzle	2	T type Z type
"	Foot light	3	

DECLASSIFIED E.O. 12065 SECTION 3 402/MNDS NO.

Item	Number	Standard and Measures	Amount	Amount Indemni
	3	Oak sliding door 2.5ftx9ft.x6ft.	30,000.00	None
d	1	Metal	1,500.00	"
	1	Safety box style 3.5ftx2ft.x6ft.	30,000.00	"
	1	4.5ft. x 6.5ft. x 2.5ft.	3,800.00	"
	1	Iron	4,500.00	"
	1	For cloth repair	3,000.00	"
table	1	With elevating apparatus	13,000.00	"
ble	1	High quality	150,000.00	"
	42	For 1 person Oak 6ft. x 2ft. x 2ft.	35,700.00	"
	22	Earthen ware Dia. 1.2ft.	26,400.00	"
	5	15ft. x 24ft.	1,350,000.00	"
	1	15ft. x 12ft.	135,000.00	"
	1	Tortois shell work Dia. 2.2ft.	6,000.00	"
	5	Seikosha 13"	20,000.00	"
	1	" 11"	3,500.00	"
	1	" 5.6"	1,000.00	"
	1	Four tubes	6,000.00	"
	2	Five tubes	15,000.00	"
her	2	Requid carbonic gas 15lb.	5,000.00	"
	60	Hand worked	144,000.00	"
ing extinguisher	50	10 litre	140,000.00	"
rtuning extinguisher	9		23,400.00	"
extinguisher & drier	3	With wheel	15,000.00	"
or extinguisher nozzle	2	T type Z type	1,600.00	"
			1,500.00	"
ht	3		1,500.00	"

DECLASSIFIED E.O. 12065 SECTION 3-402/NNBS NO:

Standard and Measures	Amount	Amount of Indemnity
k sliding door 2.5ftx9ft.x6ft.	30,000.00	None
tal	1,500.00	"
fety box style 3.5ftx2ft.x6ft.	30,000.00	"
5ft. x 6.5ft. x 2.5ft.	3,800.00	"
on	4,500.00	"
r cloth repair	3,000.00	"
th elevating apparatus	13,000.00	"
gh quality	150,000.00	"
r 1 person Oak 6ft. x 2ft. x 2ft.	35,700.00	"
rthen ware Dia. 1.2ft.	26,400.00	"
5ft. x 24ft.	1,350,000.00	"
5ft. x 12ft.	135,000.00	"
ortois shell work Dia. 2.2ft.	6,000.00	"
ikosha 13"	20,000.00	"
" 11"	3,500.00	"
" 5.6"	1,000.00	"
our tubes	6,000.00	"
ive tubes	15,000.00	"
equid carbonic gas 15lb.	5,000.00	"
and worked	144,000.00	"
0 litre	140,000.00	"
	23,400.00	"
ith wheel	15,000.00	"
type Z type	1,600.00	"
	1,500.00	"

DECLASSIFIED E.O. 12065 SECTION 3-402/NNDG NO. [illegible]

Procured Date	Item	Number		Stande
1946. 1.12	Spot light	1	1 set	
"	Electric stand	10		
"	Electric heater	1	2 KW	
"	Lump shade	8	Metal	
"	Electric sanitary	3		
"	Fan	4	12"	
"	Roud speaker	1	With electric g	
"	"	5	Small	
"	Amplifire	1		
"	Radio set	1		
"	Trumpet	15	For roud speake	
"	Tab	14	Dia. 2.5ft	
"	Mirror stand	1	4ft. x 2ft.	
"	"	1	1.5ft. x 3ft.	
"	Mirror	1	1ft. x 1.2ft.	
"	"	5	2ft. x 1.5ft.	
"	Stove	1		
"	"	10	Earthen ware	
"	"	20	"	(S
"	Microscope	2	For medical use	
"	English typewriter	9	Underwood 32"	
"	Japanese typewriter	1		
"	Tent	1	30ft. x 12ft.	
"	Quilt	250	Cotton	
"	Mattress	250	Cotton	

DECLASSIFIED E.O. 12033 SECTION 3-402/NNDG NO. [redacted]

Number	Standard and Measures	Amount	Amount of Indemnity
1	1 set	9,000.00	None
10		8,000.00	"
1	2 KW	2,000.00	"
8	Metal	2,400.00	"
3		24,000.00	"
4	12"	600,000.00	"
1	With electric gramophone	30,000.00	"
5	Small	7,500.00	"
1		200,000.00	"
1		75,000.00	"
15	For roud speaker	105,000.00	"
14	Dia. 2.5ft	14,000.00	"
1	4ft. x 2ft.	7,000.00	"
1	1.5ft. x 3ft.	4,000.00	"
1	1ft. x 1.2ft.	600.00	"
5	2ft. x 1.5ft.	10,000.00	"
1		4,000.00	"
10	Earthen ware	15,000.00	"
20	" (Small)	26,000.00	"
2	For medical use	10,000.00	"
9	Underwood 32"	2,880,000.00	"
1		25,000.00	"
1	30ft. x 12ft. thick cambas	15,000.00	"
250	Cotton	500,000.00	"
250	Cotton	250,000.00	"

DECLASSIFIED E.O. 12065 SECTION 3-402/NNDG NO.

Standard and Measures	Amount	Amount of Indemnity
set	9,000.00	None
	8,000.00	"
KW	2,000.00	"
etal	2,400.00	"
	24,000.00	"
2"	600,000.00	"
ith electric gramophone	30,000.00	"
mall	7,500.00	"
	200,000.00	"
	75,000.00	"
or roud speaker	105,000.00	"
ia. 2.5ft	14,000.00	"
ft. x 2ft.	7,000.00	"
.5ft. x 3ft.	4,000.00	"
ft. x 1.2ft.	600.00	"
ft. x 1.5ft.	10,000.00	"
	4,000.00	"
arthen ware	15,000.00	"
" (Small)	26,000.00	"
or medical use	10,000.00	"
Underwood 32"	2,880,000.00	"
	25,000.00	"
30ft. x 12ft. thick cambas	15,000.00	"
Cotton	500,000.00	"
Cotton	250,000.00	"

DECLASSIFIED E.O. 12065 SECTION 3-402/NNDG NO.

Procured Date	Item	Number	Standar
1946.1-12	Cushion	4	
"	Pump	3	
"	Hose	3	180m (One roll)
"	Suction pipe	13	Rubber
"	Hose	28	18m. 2 - ½ inch
"	Suction pump	4	Rubber
"	Fire engine	1	Ford
"	Extinguisher pump	1	Hand draw Ford
"	Radiator	1	
"	Extinguisher pump	1	Magnet hand dr
"	Hand pump	2	
"	Hose car	4	
"	Extinguisher nozzle stand	1	
"	Watering car	1	
"	Tank	1	Iron made 9ft.
"	"	1	" 12ft.
"	"	1	" 6ft.
"	Scoop	10	
"	Tatami	744	
"	Lathe	1	6ft. all gear
"	Boring machine	1	
"	Grinder	1	With motor
"	Compressor	2	With motor, p
"	Cutter	2	For paper
"	Car engine	1	Buick

DECLASSIFIED E.O. 12065 SECTION 3-402/NNDG NO. [illegible]

m	Number	Standard and Measures	Amount	Amount of Indemnity
	4		40,000.00	None
	3		90,000.00	"
	3	180m (One roll)	360,000.00	"
	13	Rubber	65,000.00	"
	28	18m. 2 - ½ inch	3,136,000.00	"
	4	Rubber	12,000.00	"
	1	Ford	50,000.00	"
r pump	1	Hand draw Ford engine & with accessories	350,000.00	"
	1		10,000.00	"
r pump	1	Magnet hand draw	250,000.00	"
	2		200,000.00	"
	4		80,000.00	"
r nozzle stand	1		2,500.00	"
	1		10,000.00	"
r	1		8,000.00	"
	1	Iron made 9ft. x 6ft. x 9ft.	18,000.00	"
	1	" 12ft. x 6ft. x 9ft.	9,000.00	"
	1	" 6ft. x 9ft. x12ft.	2,400.00	"
	10		595,200.00	"
	744		75,000.00	"
	1	6ft. all gear	50,000.00	"
hine	1		25,000.00	"
	1	With motor	70,000.00	"
	2	With motor, pump and accessories	4,000.00	"
	2	For paper	15,000.00	"
	1	Buick		

DECLASSIFIED E.O. 12065 SECTION 3-402/NNDG NO.

Standard and Measures	Amount	Amount of Indemnity
	40,000.00	None
	90,000.00	"
80m (One roll)	360,000.00	"
ubber	65,000.00	"
8m. 2 - ½ inch	3,B 6,000.00	"
ubber	12,000.00	"
ord	50,000.00	"
and draw Ford engine & with accessories	350,000.00	"
	10,000.00	"
agnet hand draw	250,000.00	"
	200,000.00	"
	80,000.00	"
	2,500.00	"
	10,000.00	"
	10,000.00	"
ron made 9ft. x 6ft. x 9ft.	8,000.00	"
" 12ft. x 6ft. x 9ft.	18,000.00	"
" 6ft. x 9ft. x12ft.	9,000.00	"
	2,400.00	"
	595,200.00	"
ft. all gear	75,000.00	"
	50,000.00	"
ith motor	25,000.00	"
ith motor, pump and accessories	70,000.00	"
or paper	4,000.00	"
ick	15,000.00	"

DECLASSIFIED E.O. 11652 SECTION 3 (E)(1)(2) NLE No.

Procured Date	Item	Number	Standard
1946. 1-12	Klaxon	4	
"	Boiler	1	Dia. 2.5m 10m.
"	Cutter	1	For metal
"	Chain block	4	5 ton
"	Battery	2	6V. 120A
"	Motor	1	5Hp. 15KW
"	Motor	2	7Hp. 25KW. 3Ph
"	Motor	1	1/2Hp.
"	Battery	4	2V
"	Motor	4	3Hp
"	Suction pump	1	2Hp.
"	Drier	1	For picture
"	"	1	" (Smal
"	Table phone	1	Magnetic
"	Double head polisher	1	
"	Siren	3	
"	Hoist	1	Car type 3 ton
"	Door	1	Iron made one s
1947. 7	Hanging scroll	1	Art object
"	Flower vase	2	1ft.
"	"	1	2.5inch
"	Potted plant	7	Pine plum

DECLASSIFIED E.O. 12065 SECTION 3-402/NNDG NO.

Number	Standard and Measures	Amount	Amount of Indemnity
4		5,000.00	None
1	Dia. 2.5m 10m.	20,000.00	"
1	For metal	25,000.00	"
4	5 ton	52,000.00	"
2	6V. 120A	7,000.00	"
1	5Hp. 15KW	16,000.00	"
2	7Hp. 25KW. 3Phase	49,000.00	"
1	1/2Hp.	10,000.00	"
4	2V	8,000.00	"
4	3Hp	48,000.00	"
1	2Hp.	25,000.00	"
1	For picture	21,000.00	"
1	" (Small)	12,000.00	"
1	Magnetic	2,700.00	"
olisher 1		25,000.00	"
3		7,500.00	"
1	Car type 3 ton	60,000.00	"
1	Iron made one set(two plates)4mx2mx5cm.	6,000.00	"
ll 1	Art object	4,000.00	"
2	1ft.	600.00	"
1	2.5inch	1,000.00	"
7	Pine plum	2,450.00	"
		Total 15,920,700.00	

DECLASSIFIED E.O. 12065 SECTION 3-402/NNDG NO.

Standard and Measures	Amount	Amount of Indemnity
	5,000.00	None
a. 2.5m 10m.	20,000.00	"
r metal	25,000.00	"
ton	52,000.00	"
. 120A	7,000.00	"
p. 15KW	16,000.00	"
p. 25KW. 3Phase	49,000.00	"
2Hp.	10,000.00	"
	8,000.00	"
p	48,000.00	"
p.	25,000.00	"
r picture	21,000.00	"
" (Small)	12,000.00	"
gnetic	2,700.00	"
	25,000.00	"
	7,500.00	"
r type 3 ton	60,000.00	"
ron made one set(two plates)4mx2mx5cm.	6,000.00	"
t object	4,000.00	"
t.	600.00	"
5inch	1,000.00	"
ne plum	2,450.00	"
	Total 15,920,700.00	

DECLASSIFIED E.O. 12065 SECTION 3 402/NNSC NO.

FIELD TRIP REPORT

R.G. STRADLEY

12 June 1950
Chofu

1. Purpose:

Inspection of Chofu Plant of Shinko Metal Industry Company at Chofu, Shimonoseki City.

2. Background:

Surveillance in accordance with O.D. 11.

3. Discussion:

In compliance with the request made by ESS, GHQ, SCAP a conference was held with Mr. Watanabe, Managing director of the company and the following facts were revealed;

a. Occupation of part of the plant by the Allied Forces

Name of Unit	Period	Remarks
U.S.A. Unit	7 Oct. 1945 - April 1946	
New Zealand Unit	April 1946 - Feb. 1949	Majority of New Zealand Units moved out in September 1948.

b. Fires.

Classification	Date	Damage
First Fire	14 June 1947	¥1,380,000
Second Fire	21 August 1947	19,062,000
Third Fire	30 December 1947	3,189,000
Fourth Fire	24 February 1948	1,588,000
Total		¥25,219,000

NOTE: (1) Damage figures exclude the insured amount already paid by the insurance company.

(2) At the time of the fourth fire a building not under P.O. was burned down and the building next to it which stored blankets etc. was ransacked.

DECLASSIFIED E.O. 12065 SECTION 3-402/NNDG NO: [redacted]

c. Total damage.

Amount	Remarks
¥ 25,219,000	Damages done by fires.
6,750,000	Reimbursed by Japanese Government in May 1950.
4,000,000	Movable property stolen, Furniture, etc.
67,000,000	Building tone down, remodelled.
¥ 102,969,000	

NOTE: (1) Detailed documents were not available as Mr. Takahashi, president of the company and Mr. Mineuchi, liaison officer of Correspondent Section took the documents with them to Tokyo where they were negotiating with the central government for further reimbursement.

(2) Mr. Watanabe stated that the total damage done by the New Zealanders would amount to approximately ¥120,000,000 and there were some more items damaged for which he could not account due to lack of documents.

(3) According to Mr. Watanabe the total amount to be reimbursed by the Japanese Government would in all probability amount to one fourth of ¥120,000,000, the total damage done to the company which excludes the insured sum paid by the Insurance Company.

d. Evidence.

Upon the request of the Finance Ministry the Company submitted to Yamaguchi Prefectural Government receipts signed by New Zealanders for furnitures removed from the plant but the receipts were lost by Prefectural Liaison Office prior to submittal to the Finance Ministry.

At one time when the individuals of New Zealanders removed Aluminium sheets a company man jotted down the truck number and notified the police which in turn contacted the Military Police. Out of 200 sheets removed 50 sheets were then returned to the company.

DECLASSIFIED E.O. 12065 SECTION 3-402/NNDG NO.

Approximately thirty (30) tons of cement and much fine furniture were removed but none of them were returned to the company.

The company received certifying papers from the New Zealand Unit confirming that the four fires broke out while the New Zealanders were stationed there. These documents were sent to the Finance Ministry.

e. Output.

Item	Amount (Ave.)	Remarks
Chofu Plant:		
Copper and Brass	¥ 25,000,000	170 tons
Aluminium	40,000,000	
Moji Plant:		
Copper and Brass	45,000,000	
Total	¥110,000,000	

NOTE: Production figures and specification of Aluminium and Aluminium Alloys and Copper and Brass are in our file.

f. Furnace.

Classification	Kind	Total Number	Remarks
Brass Melting and moulding shop	Electric furnace	5	120 KW, 700 kilograms per charge, 5 charges per day.
Aluminium Alloy Melting and Ingot shop	Gas furnace	4	10 ton, 2 charges per day.

g. Labor.

There are 1,200 workers and 300 staff, a total of 1,500 employees. Approximately 1,400 employees have organized into one union which is affiliated with the Japan Federation of Labor Unions (Sodomei). No labor trouble was in evidence.

DECLASSIFIED E.O. 12065 SECTION 3-402/NNDG NO. [illegible]

h. Accidents

Classification	No. of accidents per month	Remarks
Major accident	2 - 3 cases	Out of work more than 14 days.
Medium accident	10 - 11 cases	Out of work more than 3 days but less than 14 days.
Minor accident	25 - 30 cases	Out of work less than 3 days.

i. Production cost.

From moulded metal to aluminium sheets,

Raw material,	¥120,000
Processing,	60,000
Total	¥180,000 per ton

NOTE: According to Mr. Watanabe the prevailing production cost per ton of Aluminium sheet in the U.S.A. is about ¥180,000 and that the company is trying to export it to foreign countries at almost no margin of profit since the exchange rate was changed from ¥550 to one U.S. Dollar to ¥360 to the same.

j. Reduction in production costs by means of quality and cost controls is a vital problem on which the company is working hard since national subsidy on the raw materials was stopped in April 1950.

4. Conclusion:

a. Maj. Freeman, Civil Affairs Section, GHQ, SCAP was briefed by telephone from Office of Shimonoseki Sub-Branch of Yamaguchi CIC on the Summary of the damage done by New Zealanders and on the fact that president Takahashi was due to leave Tokyo on the morning of 13 June for Shimonoseki but Mr. Mineuchi, who is well versed in the case and who had all necessary papers would be available at Tokyo Branch of the company located in the Nittsusei Building (Tel, Ginza 57: 5101-6, 1785)opposite the Imperial Hotel.

DECLASSIFIED E.O. 12065 SECTION 3-402/NNDG NO.

b. Mr. Watanabe was requested to submit a report to this Headquarters with respect to the following points in consultation with Mr. Mineuchi upon the latter's return to the company from Tokyo.

(1) List of damage caused by the New Zealanders.

(a) Date

(b) Nature of damage

(c) Monetary extent of damage

(d) Amount recovered by company either from the Japanese Government or Insurance or otherwise.

(2) List of items removed by the New Zealanders.

(a) Date

(b) Circumstances under which they were removed.

(c) Specification of items.

(d) Value of items

(e) Were the items paid for by the New Zealanders or removed without reimbursement.

(3) List of Procurement Demand numbers effecting this plant.

c. The Chofu Plant of Shinko Metal Industry Company is the largest and ranks first in production of Aluminium and its alloys among 50 metal industry plants in Japan.

In the production of copper and copper alloys the Shinko Metal Industry company including both the Chofu and Moji Plants ranks second among 140 similar plants in Japan.

Consequently the company is considered as one of the most important plants in Japanese metal industry.

5. Recommendation:

Mr. Watanabe was advised to contact the recently set up Tokyo Branch of continental Brass company to see if there is any possibility of marketing the company's products.

R.G. STRADLEY

DECLASSIFIED E.O. 12065 SECTION 3-402/NNDG NO.

Shinko

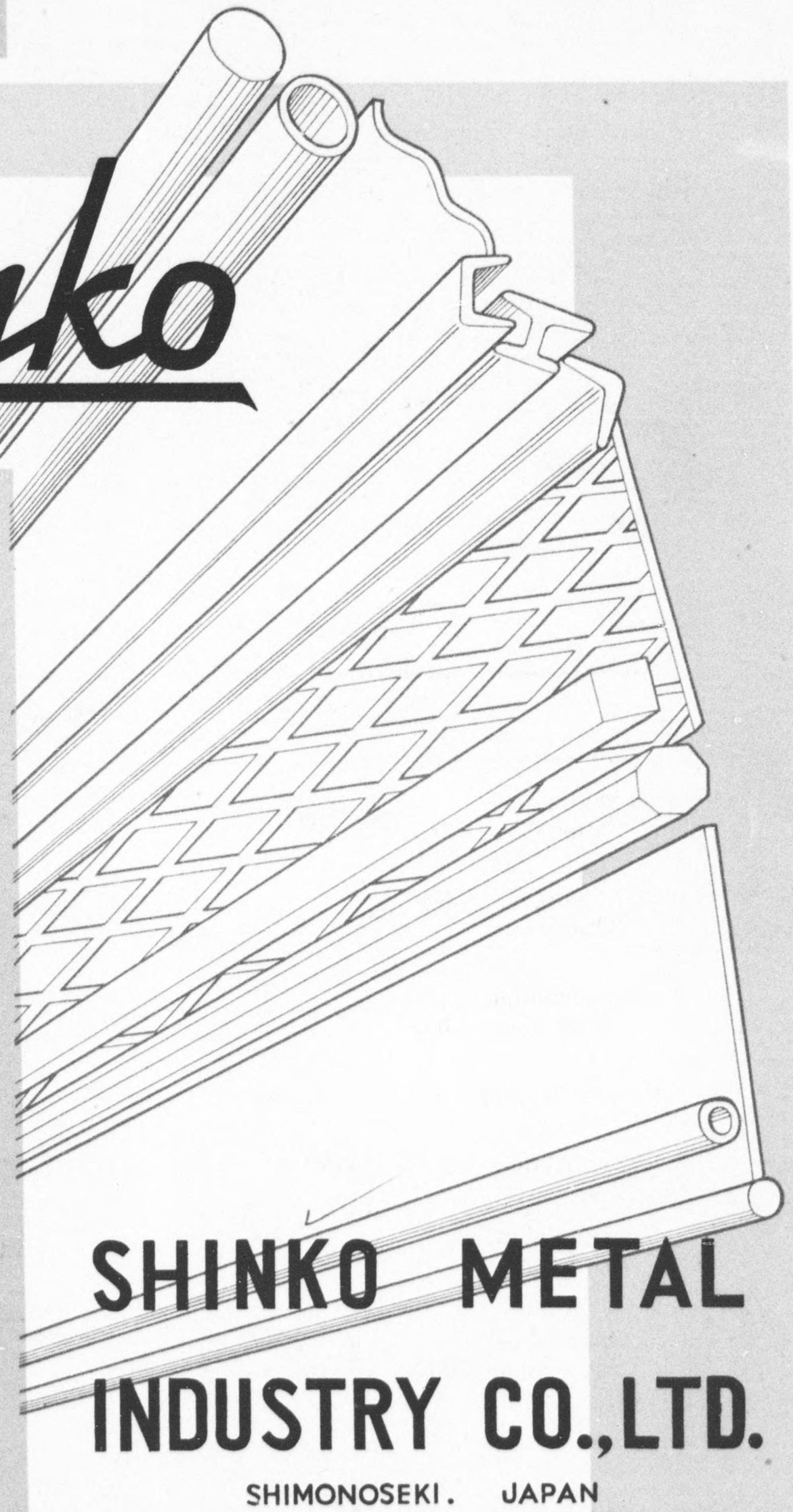

SHINKO METAL INDUSTRY CO.,LTD.

SHIMONOSEKI. JAPAN

DECLASSIFIED E.O. 12065 SECTION 3-402/NNDG NO.

SHINKO METAL INDUST

(EX-KOBE STEEL WORKS)

Chofu Plant

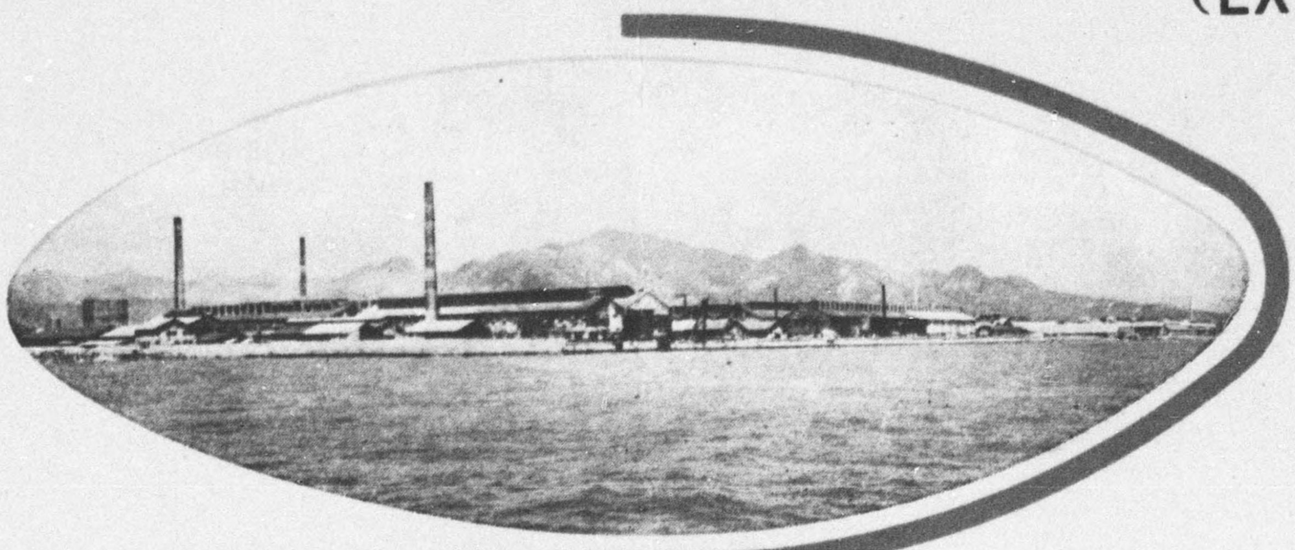

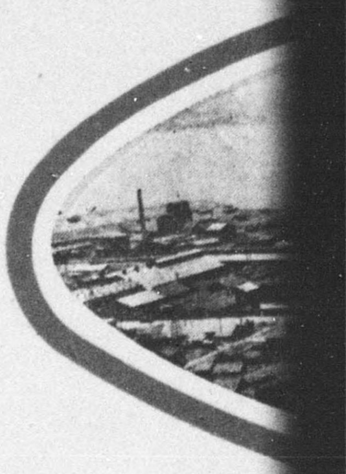

Aluminium & Aluminium Alloys

Commodity		Thickness mm	Width or Diameter mm	Length mm	Annual Production ton
1. Aluminium. Aluminium Alloy	Sheet & Plate	0.1min.	1,750max.	8,000max.	4,200
2. Aluminium Clad Duralmin	Sheet & Plate	0.1min.	1,750max.	8,000max.	4,200
3. Aluminium. Aluminium Alloy	Tube & Pipe	0.6min.	4—400	30,000max.	600
4. Aluminium.	Tape & Strip	0.1min.	600max.	150,000max.	600
5. Aluminium.	Circle	0.1min.	750max.		360
6. Aluminium. Aluminium Alloy	Rod&Bar		5—200	50,000max.	4,200
7. Aluminium. Aluminium Alloy	Profile	1min.	circumscribed circle 350	12,000max.	1,200

Commo
1. Copper. Brass
2. Copper. Brass
3. Brass.
4. Copper. Brass
5. Copper. Brass
6. Copper. Brass
7. Copper. Brass

DECLASSIFIED E.O. 12065 SECTION 3-402/NNDG NO.

AL

INDUSTRY CO.,LTD.

(EX-KOBE STEEL WORKS)

Moji Plant

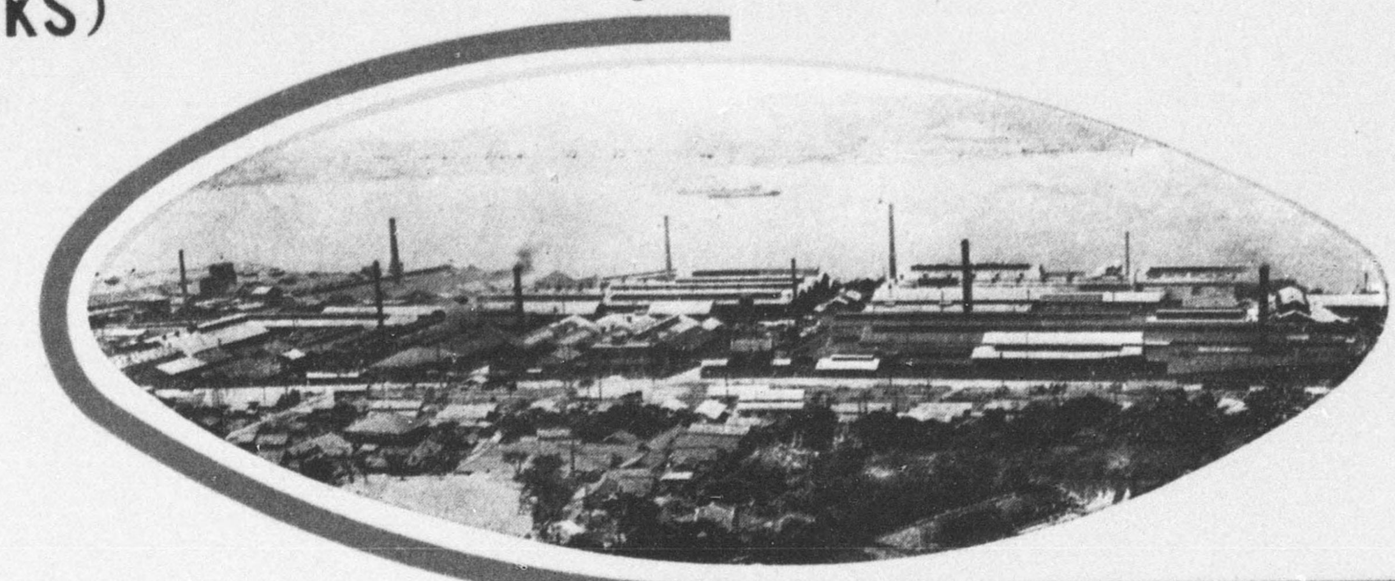

Copper & Brass

Commodity		Thickness mm	Width or Diameter mm	Length mm	Annual Production ton
1. Copper. Brass	Sheet & Plate	0.1min.	1,750max.	8,000max.	3,000
2. Copper. Brass	Tube & Pipe	0.6min.	4—400	30,000max.	2,000
3. Brass.	Tape & Strip	0.1min.	600max.	150,000max.	1,200
4. Copper. Brass	Circle	0.1min.	750max.		1,800
5. Copper. Brass	Rod & Bar		200max.	50,000max.	1,360
6. Copper. Brass	Wire	SWG #0/7—45			850
7. Copper. Brass	Wire Netting & Screen	10—150mesh	3—6feet	400feet	100,000Roll

Annual Production ton
4,200
4,200
600
600
360
4,200
1,200

DECLASSIFIED E.O. 12065 SECTION 3-402/NNDS NO. [illegible]

Shinko Metal Industry Co., LTD.

Shimonoseki, Japan.

Business Office.

1 chome, Yurakucho, Chiyodaku, Tokyo.

3 chome, Kitahama, Higashiku, Osaka.