

## **Historic, archived document**

Do not assume content reflects current scientific knowledge, policies, or practices.



271  
NEW SALES YARD AND OFFICES

NOV 21 1925

# J. B. PILKINGTON

## NURSERYMAN

PRICE LIST  
No. 24

SEASON  
FALL 1924  
SPRING 1925



SECOND ST. AT SALMON, PORTLAND, ORE.



NORWAY MAPLE  
E. 15<sup>TH</sup> & TILLAMOOK

JBP

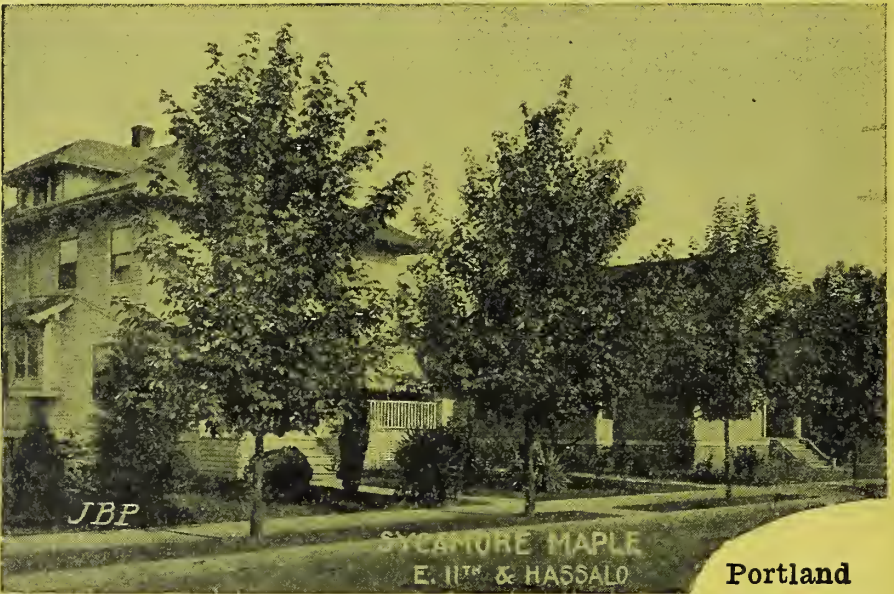

JBP

SYCAMORE MAPLE  
E. 11<sup>TH</sup> & HASSALO

Portland  
Street  
Trees



W. CATALPA & BLK. WALNUT  
E. 9<sup>TH</sup> & DAVIS

JBP



TULIP TREES  
E. 16 & CLACKAMAS

JBP

## INFORMATION

This price-list No. 24 cancels all previous lists and is to be used in connection with our Descriptive Catalog No. 12 edition of "TREES, SHRUBS, VINES AND PLANTS," a copy of which we will gladly mail you on request. If you have on file a copy of No. 12 general catalog, use it for descriptions only.

**PLACE YOUR ORDERS EARLY**—Last season we were unable to fill all orders received, owing to adverse weather and the unprecedented demand, and early placed orders of course will be filled first. Owing to Federal Prohibition of importation of nursery stock, the supply in the entire United States is short and it will require several years growing before the American nurseries can take care of the normal demand.

Our business was established in 1887 and for the past 36 years we have been growers of general nursery stock, specializing in fine ornamental trees and shrubbery. We are practical horticulturists and glad to assist with advice concerning commercial fruit plantings as well as to assist in improvement of home properties.

**LOCATION**—General office, packing and sales department are in Portland, corner Second and Salmon streets. Nurseries are at Durham, 11 miles south of the city. All inquiries should be addressed to the Portland office.

During planting season a general stock is carried at the city yards and replenished by daily truck service from the nursery. Visitors are welcome at all times to yards or to nurseries for personal selection of specimen plants.

**PLANTING SEASON**—Stock should not be planted until dormant in the fall nor after growth starts in the spring. Under ordinary weather conditions digging and shipping season commences in mid-October and continues until early April. Early fall planting is preferable as a rule, as roots form during the mild winters and plants are ready to grow when warm weather begins. Early spring planting is also perfectly satisfactory.

**PRICES AND DELIVERY**—It is my aim and intention to give good value to all purchasers. Prices in this catalog are net for stock f. o. b. Portland or nursery shipping station. Unknown correspondents should send cash with their order or arrange for terms.

**GUARANTEE**—I guarantee that all plants sent out will be delivered to the carrier in first-class condition and they shall be true to name and if through error any should prove untrue to replace them without charge. It is obvious that I cannot guarantee that customers will make them live, as I have no control over conditions surrounding them and the care they will receive after they leave my hands.

**LANDSCAPE DEPARTMENT**—Best results are attained in landscape and other gardening work when both experience and taste work together. Our Landscape Department is under well equipped and expert management. We are always glad to offer suggestions without charge to intending purchasers, but where landscape problems require special visits, plans, specifications, etc., a charge is made consistent with value of services rendered. We will be pleased to take up this matter more fully with those who are interested.

We take it that you have one of our former descriptive booklets on file; if not, we will gladly send on request a copy of No. 12 edition of

### Trees, Shrubs, Vines and Plants

MEMBER  
 American Association of Nurserymen   
BUILDERS of BEAUTY

"PLAN TO PLANT ANOTHER TREE"

## DECIDUOUS ORNAMENTAL TREES

The following list of deciduous trees (those that lose their leaves in autumn) embraces a selection for all purposes. For street planting, the Norway Maple probably leads in general suitability, with several other varieties of Maples, Elms, Birches, Horse Chestnuts, Tulips, Mountain Ash and others, all favorites; while for lawn and park planting this varied list covers trees of every characteristic in outline and habit, color of foliage and floral diversity.

These trees have been grown from seedlings in my nursery, have been transplanted each a number of times, according to size, will transplant readily and take vigorous hold and grow well when moved to permanent locations. Prices are for different sized trees, and in all cases good value will be given, according to price charged.

	Height in Feet.			
	6-8	8-10	10-12	12-15
<b>Maple (Acer)—</b>				
Oregon .....	\$1.00	\$1.50	\$2.00	\$3.00
Norway .....	1.00	1.50	2.00	3.00
Vine. 3-4 ft. \$1.00; 4-6 ft. \$1.50 ...	...	....	....	....
Japan—Dwarf. See page 4.				
<b>Chestnut (Aesculus)—</b>				
White Horse .....	1.25	1.75	2.50	....
Edible. See page 30.				
<b>Birch (Betula)—</b>				
European White .....	1.00	1.50	2.00	....
Cut Leaf Weeping .....	2.00	3.00	....	....
Cherry or Black .....	....	1.50	2.00	....
Paper or Canoe .....	1.00	1.50	2.00	....
<b>Catalpa—</b>				
Speciosa, or Western.....	1.00	1.50	2.00	....
<b>Cherry—Flowering—Out for season.</b>				
<b>Judas Tree, Cercis .....</b>	3-4 ft.,	1.00	4-6 ft.,	1.50
<b>Yellow Wood, Cladrastis .....</b>	4-6 ft.,	1.00	6-8 ft.,	1.50
<b>Dogwood (Cornus)—</b>				
Red Flowering—Out for season.				
Native Oregon, 5-6 ft., \$1.50	6-8 ft.,	2.00		
<b>Hawthorne (Crataegus)—</b>	4-6	6-8	8-10	10-12
Carriers White .....	\$1.50	\$2.00	\$2.50	....
Washington .....	1.50	2.00	2.50	....
Common or Quick .....	1.00	1.50	2.00	....
Paul's Double Scarlet.....	1.50	2.00	2.50	....
Double White .....	1.50	2.00	2.50	....
<b>Beech (Fagus)—</b>				
American .....	1.50	2.00	....	....
European .....	1.50	2.00	3.00	....
Copper or Purple .....	2.00	2.50	....	....
<b>Ash (Fraxinus)—</b>				
American White .....	... 1.00	1.50	....	....
European .....	... 1.00	1.50	....	....
<b>Honey Locust, Gleditsia.....</b>	... 1.25	2.00	....	....
<b>Golden Chain, Laburnum .....</b>	1.00	1.50	2.50	....
<b>Sweet Gum, Liquidambar.....</b>	1.50	2.00	3.00	....

Visit the Nurseries and Make Personal Selections



**NORWAY MAPLES AS STREET TREES**

	4-6	6-8	8-10	10-12
<b>Tulip Tree, Liriodendron</b> .....	.....	1.50	2.00	.....
<b>Mulberry, Russian, Strong</b> .....	1.25	.....	.....	.....
<b>Flowering Crab Apple (Pyrus)—</b>				
Bechtel's.....size 3-4 ft. \$1.00	1.50	.....	.....	.....
Scheidecker's .....	1.50	.....	.....	.....
Parkman's .....	1.50	.....	.....	.....
Chinese Double White .....	1.50	.....	.....	.....
Chinese Double Pink.....	1.50	.....	.....	.....
<b>Tupelo, Sour Gum</b> .....5-7 ft., \$1.50	.....	.....	.....	.....
<b>Oriental Plane, Sycamore</b> .....	.....	1.25	1.75	.....
<b>Poplar, Carolina</b> .....	.....	.75	1.00	1.50
<b>Poplar, Lombardy</b> .....	.....	.75	1.00	1.50
<b>Poplar, Bolls Silver</b> .....	.....	1.25	2.00	.....
<b>Prunus Flowering Cherry —</b>				5-7
Flowering European, dbl. white				
Flowering Mt. Fuji, sgl. white				
Flowering Jas. H. Veitch, rose				
Flowering, New Red .....				
<b>Purple Leaf Plum —</b>	4-6	6-8	8-10	10-12
White Flower .....4-5 ft., \$1.00	.....	2.00	.....	.....
New Double Pink..4-5 ft., \$1.00	.....	2.00	.....	.....
<b>Oak (Quercus)—</b>				
Scarlet, Coccinea .....	.....	1.50	2.00	3.00
Burr or Mossy Cup .....	.....	1.50	2.00	3.00
Pin, Palustris .....	.....	1.50	2.00	3.00
<b>Locust (Robinia)—Black</b> .....	.....	1.00	1.50	.....
<b>Willow, Weeping, Wisconsin</b> .....	.....	1.50	.....	.....
<b>Mountain Ash, Rowan Tree</b> .....	.....	1.50	2.00	.....
<b>Linden (Tilia)—</b>				
Large Leaved .....	.....	1.50	2.00	3.00
<b>Elm (Ulmus)—</b>				
American, White .....	.....	1.00	1.50	2.00
Cork .....	.....	1.00	1.50	2.00
English .....	.....	1.00	1.50	2.00
Camperdown, Weeping, Strong				
Heads, Extra .....	.....	.....	3.00	.....

No stock to offer  
this season.



SPIREA THUNBERGI BORDER

## DECIDUOUS ORNAMENTAL SHRUBS

Flowering shrubs take predominance in all plans for landscape decoration, grounds large or small. Without shrubbery no landscape can be created, but with a careful selection, properly planted, any property can be enhanced in beauty and value. If care is given in selecting, flowers can be had from early Spring to late Fall. It is my aim to produce everything in flowering shrubbery that is useful, hardy, and worthy of cultivation in this climate. I have been bringing in, trying out and rejecting different shrubs for many years past, adding to my list only those of proven merit in the Pacific Northwest. My stock is large, well grown, every plant being bushy and well furnished in proportion to its height and with exceptionally fine root system. Where no sizes are quoted, prices are for large, well grown shrubs, that will give immediate effect and flower the first year after planting.

<b>Japan Maple (Acer Palmatum)—</b>	Size in.	Each.
Cut Leaf Red .....	16-20	\$4.00
Ribbon Leaf Red .....	18.24	4.00
Broad Leaf Red .....	18.24	4.00
Stock quite limited—a few extra size.....		6.00
<b>Althea—</b>		
Rose of Sharon, Ardens blue.....	24-36	.75
Rose of Sharon, Boule de Feu—Red.....	24-36	.75
Rose of Sharon, Jeanne d'Arc—White.....	24-36	.75
Rose of Sharon, Lady Stanley—Bluish Wh..	24-36	.75
Rose of Sharon, Rubra plena—Dbl. Red....	24-30	.75
<b>Almond, Flowering, Pink, double.....</b>	<b>30-42</b>	<b>1.25</b>
<b>Almond, Flowering, White, double .....</b>	<b>30-42</b>	<b>1.25</b>
<b>Aralia, Pentaphylla—strong plants.....</b>		<b>1.00</b>
<b>Aralia, Hercules Club—strong plants.....</b>		<b>1.00</b>
<b>Azalea—</b>		
Southern Oregon—sturdy plants .....		\$2.50
Evergreen Crimson .....		2.00
Evergreen White .....		2.00
Altaclarence, yellow—medium, \$2.00; larger.....		3.00
<b>Barberry (Berberis)—</b>		
Japan, Thunbergi—extra strong .....	18-24	.75
Wilson's New, splendid, pot grown.....		1.00
Wilson's New—extra size .....		1.50



<b>Buddleia Magnifica, Butterfly Bush</b> .....	36-48	.75
<b>Sweet Shrub, Calycanthus</b> .....	30-42	.75
<b>Oriental Sweet Shrub, fragrant</b> .....	24-36	1.00
<b>Siberian Pea Tree, Caragana</b> .....	24-36	.75
<b>Blue Spirea, Caryopteris</b> .....	15-20	.60
<b>Mountain Lilac, Ceanothus Gloirede Versailles</b> ..small		1.00
<b>Clerodendron Trichotomum</b> .....	strong	1.50
<b>Sweet Pepper Bush, Clethra</b> .....	18-30	.75
<b>Bladder Senna, Colutea</b> .....	30-42	.75
<b>Double Globe Flower, Corchorus</b> .....	24-36	.75
<b>Dogwood (Cornus)—</b>		
Siberian Red Osier .....	36-48	.75
Cornelian Cherry, mascula .....	30-42	.75
Variegated .....	24-36	.75
Red Osier, stolonifera .....	30-42	.75
<b>Purple Leaved Filbert</b> .....	36-48	1.00
<b>Japan Quince (Cydonia)—</b>		
Crimson .....	24-36	.75
<b>White Broom, Portugal, spring flowering</b> .....	24-36	.75
<b>Spanish Broom, yellow, all summer flowering</b> ..	24-36	.75
<b>Scotch Broom, yellow, spring flowering</b> .....	24-36	.50
<b>Red Broom, Andreana, red and yellow blossoms</b> ..	24-36	1.00
<b>Pea Shrub, Desmodium, reddish, fall</b> .....	30-42	.75
<b>Deutzia—</b>		
Double, white .....	24-36	.75
Double, pink .....	24-36	.75
Gracilis, dwarf, white .....	15-20	.60
Lemoines, white .....	18-30	.75
<b>Russian Olive, Eleagnus longipes</b> .....	30-42	.75
<b>Strawberry Bush, Euonymus</b> .....	30-42	1.00
<b>Pearl Bush, Exochora grandiflora</b> .....	30-42	1.00
<b>Golden Bell—</b>		
Forsythia Fortunei .....	36-48	.75
Forsythia Spectabilis .....	30-42	.75
Weeping Forsythia, Suspensa .....	36-48	.75
Dark Green Forsythia, Viridissima .....	36-48	.75
<b>Hydrangea—</b>		
Arborescens, Hills of Snow.....	24-36	.75
Paniculata .....	24-36	.75
Paniculata Grandiflora .....	24-36	1.00
Oak Leaved, fine autumn foliage .....	24-36	1.50
Japanese or Hortensia, blue, pink, white and others .....	strong, \$1.00; extra	1.50



WILSON'S BARBERRY—A FINE SHRUB



PHILADELPHUS OR MOCK ORANGE

<b>Hypericum—</b>	
Calycinum, Aaron's Beard, low growing....	.50
Moserianum, Gold Flower, St. John's Wort, dwarfish, good border plants.....	.50
Henryii, new, very fine, hardy, bush form	1.00
<b>Privet (Ligustrum)—</b>	
California, Ovalifolium .....	large .75
Regels .....	strong .75
English, for hedge—per 100, \$8.00, \$10.00.	
<b>Bush Honeysuckle (Lonicera)—</b>	
Japanese Morrowi .....	Size in. Each. 36-48 .75
Ledebouri, new .....	30-42 1.00
White Tartarian .....	36-48 .75
Pink Tartarian .....	36-48 .75
<b>Mock Orange (Philadelphus)—</b>	
Philadelphus, Syringa Coronarius .....	36-48 .75
Gordons .....	36-48 .75
Large Flowered .....	36-48 .75
Native, Lewisii .....	36-48 .75
Voie Lactee, new, very beautiful.....	36-48 1.00
<b>Shrubby Cinquefoil, Potentilla.....</b>	strong .75
<b>Veitch's Cinquefoil, Potentilla, white.....</b>	strong 1.00
<b>Veitch's Yellow Cinquefoil .....</b>	new 1.00
<b>White Kerria, Rhodotyphus .....</b>	30-42 .75
<b>Purple Fringe, Smoke Tree, Rhus.....</b>	30-42 .75
<b>Smooth Sumac, Rhus glabra.....</b>	36-48 .75
<b>Cut Leaved Sumac, Rhus .....</b>	36-48 1.00
<b>Red Flowering Currant, Native.....</b>	36-48 .75
<b>Red Flowering Currant, Improved—Ribes Sangu-</b>	
<b>ineum Splendens, novelty, larger better flow-</b>	
<b>ers .....</b>	36-48 1.00
<b>Yellow Flowering Currant .....</b>	36-48 .75
<b>Elder—</b>	
Golden Leaved .....	36-48 .75
Cut Leaved .....	36-48 .75
Red Berried .....	36-48 .75
<b>Spiraea (Spiraea)—</b>	
Aitchisoni (Sorbaria) new, tall.....	36-48 1.00
Anthony Waterer, dwarf .....	18-24 .60
Arguta, Spring flowering.....	24-36 .60
Blue, Caryopteris .....	18-30 .60
Plum Leaved, Prunifolia.....	30-42 .60
Reevesiana, double, white.....	30-42 .60
Thunbergi, Japanese .....	18-24 .60
Van Houtte's Bridal Wreath.....	36-48 .60

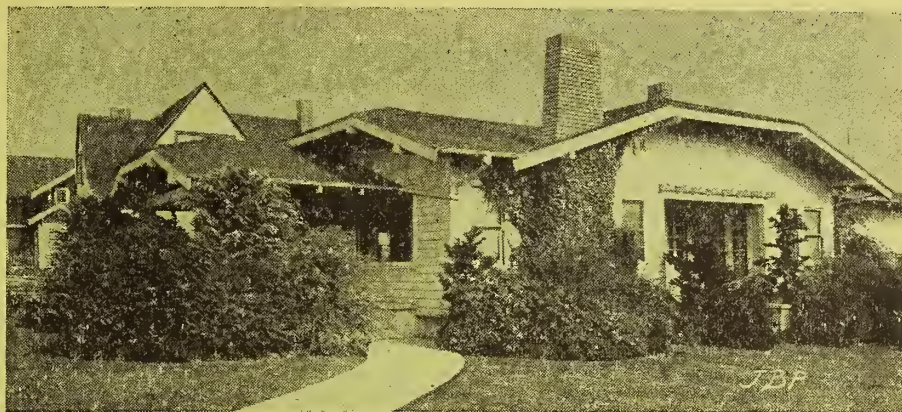

HARMONIOUS SETTING FOR A MODERN BUNGALOW

Pagoda Tree, Sophora Japonica.....	48-60	1.50
Sorbaria Aitchisoni, new tall .....	36-48	1.00
Sorbaria sorbifolia, summer blooming spirea.....	30-42	1.00
Staphyllea colchica, Bladder Nut.....	30-42	.75
Stephanandra Flexuosa.....	30-42	.75
Stephanandra Tanakee .....	30-42	.75
Styrax Japonica, storax .....	30-42	1.50
Snowberry, Symphoricarpus .....	24-36	.60
Coral Berry, Indian Currant.....	24-36	.60
<b>Lilac (Syringa) —</b>		
Frau Bertha Dammann, white.....	30-42	1.00
Chas. X, single, red.....	30-42	1.00
Marie Legraye, single, white.....	30-42	1.00
Mad. Lemoine, double, white.....	30-42	1.00
Michael Buchner, double.....	30-42	1.00
Pres. Grevy, double, blue.....	30-42	1.00
Old Fashioned Purple .....	36-48	.75
Old Fashioned White .....	36-48	.75
<b>Tamarisk (Tamarix)—</b>		
African, pink, June.....	36-48	.75
Hispidula Estivalis .....	30-42	1.00
<b>Viburnum—</b>		
Carlesi—Pink Snowball, medium plants.....		1.50
Dentatum Arrow-wood .....	36-48	.75
Lantana, Wayfaring Tree .....	36-48	.75
Common Snowball .....	30-42	1.00
High Bush Cranberry.....	36-48	.75
Single Japan Snowball .....	36-48	.75
Japan Snowball .....	24-36	1.00
<b>Vitex, Agnus Castus—Chaste Tree.....</b>	36-48	1.00
<b>Weigelia—</b>		
Candida, White .....	30-42	.75
Eva Rathke, Red.....	24-36	.75
Rosea, Pink .....	36-48	.75
Variegated, Pink .....	30-42	.75

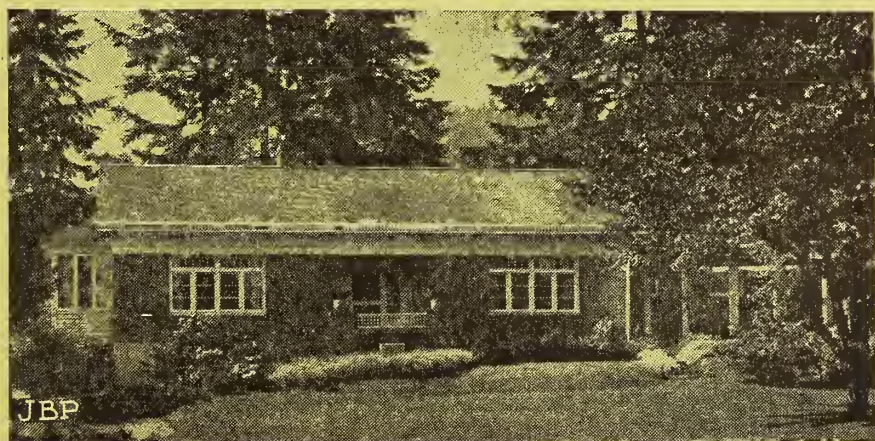

LOW GROWING SHRUBS FOR BASE PLANTING

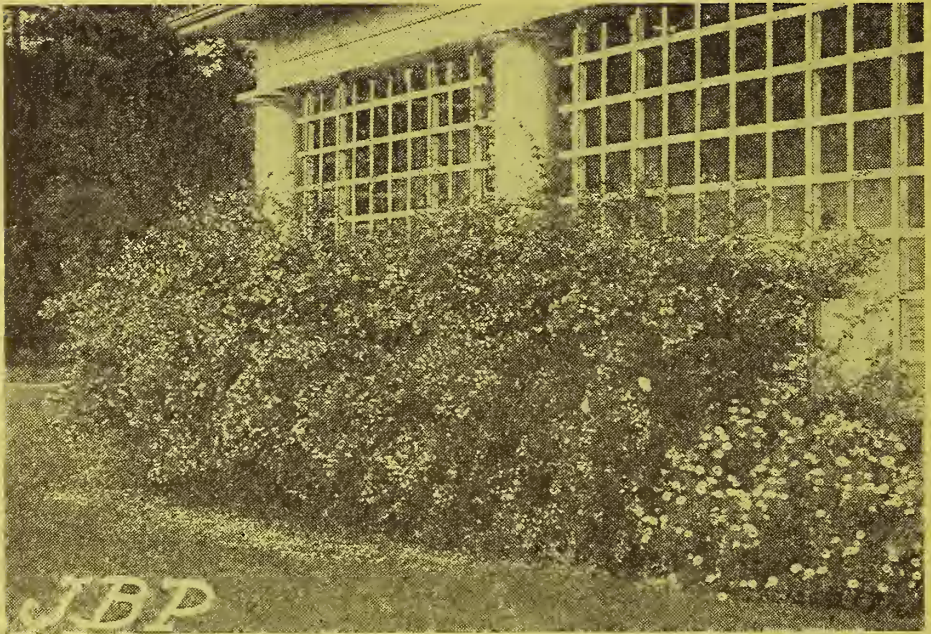

ABELIA RUPESTRIS — BEAUTIFUL FLOWERING EVERGREEN

## BROAD LEAVED EVERGREEN TREES AND SHRUBS

The great beauty of the broad leaved evergreens, makes them most valuable for gardening purposes. Many are among our most spectacular and gorgeous flowering shrubs, while their broad, attractive leaves show out most effectively during the parts of the year when many trees and plants are without foliage. There is practically no end to the charming results that can be obtained by the liberal use of this class of plants.

	Inches	Each
Abelia Rupestris, pink tinged .....	15-20	\$1.00
Abelia Rupestris .....	20-30	1.50
Andromeda—See Chamaedaphne and Pieris.		
Arbutus Unedo, Strawberry Tree.....	24-30	1.50
Aucuba Japonica, Japanese Laurel.....	12-15	1.50
Aucuba Japonica Aureomaculata, Variegated....		1.50
Azalea—See page 4.		
<b>Berberis—</b>		
Mahonia, Oregon Grape .....	15-18	.75
Mahonia, Oregon Grape .....	18-24	1.00
Mahonia, Oregon Grape .....	24-30	1.50
Darwin, Darwin's Barberry.....	15-20	.75
Dulcis, Box Leaved .....	12-15	.75
Illicifolia, Holly Leaved .....	12-18	1.00
Laevis—New. Silvery gray foliage.....	12-18	1.00
Japonica, Japanese Mahonia.....	12-18	1.00
Stenophylla .....	18-24	1.00
Stenophylla diversifolia .....	18-24	1.00
<b>Box Barberry—</b> A novelty in hardy Barberry, for dwarf edging .....	Each, 50c; dozen,	\$5.00
<b>Buxus—</b>		
Arborescens, Common Boxwood, round.....	10-12	1.50
Arborescens, Common Boxwood, round.....	12-15	1.75
Arborescens, Common Boxwood, round.....	15-18	2.00
Suffruticosa, Dwarf Boxwood.....	6- 8	.35
Suffruticosa, Dwarf Boxwood.....	10 for	\$3.00
<b>Camellia, mixed, colors not guaranteed, small plants .....</b>		\$2.00 to \$3.00
<b>Chamaedaphne (Andromeda)—Fetter Bush—</b>		
medium .....		2.00
<b>Choisya Ternata, Mexican Orange....</b> Small, 75c	18-24	1.50



BEAUTIFUL SPIREA VAN HOUTTE

**Cotoneaster—**

Applanata, upright .....	36-48	1.50
Franchetti, upright .....	30-42	1.50
Horizontalis, trailing, extra size \$1.00.....	12-18	.75
Microphylla, trailing, extra size \$1.00.....	12-18	.75
Pannosa, upright .....	30-42	1.50
Simonsii, upright .....	36-48	1.00

**Crataegus Pyracantha, Evergreen Thorn.....** 1.50

**Crataegus Pyracantha Lelandi .....** 18-24 1.50

**Daphne Odora, pink, small \$2.50.....** 12-18 3.00

**Dipplopappus, Chrysophyllus—Cassinia Fulvida..** 12-15 1.00

**Erica—Heather-Heath**

Carnea Rosea, Pink Heather.....		.75
E. Mediterranea—Mediterranean Heather...		.75
Vagans, Cornish Heather .....		.75
Vagans alba, White Cornish Heather.....		.75
Calluna vulgaris, Scotch Heather.....		.75
C. Vulgaris alba, White Heather.....		.75
Suecica, Swedish Bell Heather.....		.75
Menziesia (Daboecia), Irish Heather.....		.75

**Escallonia, Macrantha Rosea, larger, \$1.50.....** 18-24 1.00

**Escallonia, Macrantha Rubra, larger, \$1.50.....** 18-24 1.00

**Escallonia, Langleyensis, new pink, hardy, good.** 18-24 1.50

**Escallonia Berteriana, white .....** 18-24 1.00

**Euonymus—Japonicum, Evergreen .....** 12-18 1.00

**Fatsia Japonica, Aralia .....** 1.50

**Ilex (Aquifolium)—**

English Holly, berried .....	18-24	2.50
English Holly, berried .....	24-30	3.00
English Holly, berried .....	30-36	4.00
Larger specimens at \$5.00, \$6.00 and up.		
Crenata, Japanese Holly.....	18-24	2.00
A. Variegated Silver and Gold Leaved Holly .....	18-24	3.00

**Kalmia—Mountain Laurel. Calico bush. Strong..** 3.00

**Laurus—**

Cerasus, English Laurel.....	15-18	.75
Cerasus, English Laurel.....	18-24	1.00
Cerasus, English Laurel.....	24-30	1.50
Cerasus, English Laurel, larger specimens at \$2.50 to \$10.00.		
Lusitanica, Portugal Laurel.....	12-18	1.25
Lusitanica, Portugal Laurel.....	24-30	2.50
Nobilis, Sweet Bay Tree.....	18-24	2.00
Tinus (Viburnum Tinus).....	12-18	1.00
Tinus (Viburnum Tinus).....	18-24	1.50

**Visit the Nurseries and Make Personal Selections**

**Ligustrum—**

Evergreen Privet (see Deciduous also)		
Japonicum, balled roots .....	24-36	.75
Lucidum, New .....	16-20, \$1.00 24-30	1.50
<b>Lonicera Nitida</b> , Evergreen Bush Honeysuckle...	18-24	.75
<b>Lonicera Pileata</b> , Prostrate Evergreen, new.....	18-24	.75
<b>Magnolia Grandiflora</b> , Evergreen—Out for season.		
<b>Nandina Domestica</b> , Heavenly Bamboo.....	12-18	1.00
<b>Pernettya</b> —Three varieties dwarfs.....	10-15	1.50
<b>Photinia Serrulata</b> .....	18-24	1.50
<b>Pieris (Andromeda) Japanese</b> .....	15-20	2.00
<b>Pyracantha (Crataegus) Evergreen or Fire Thorn</b>		1.50
<b>Rhododendrons</b> , named Hybrids, small, \$4.00; medium, \$5.00; large, \$6.00 to \$10.00.		
Album Elegans	Boule de Neige	
Caractacus	H. H. Hunnewell	
Chas. Dickens	Mad. Carvalho	
Cynthia	President Lincoln	
Gen. Grant	Prince C. De Rohan	
John Waterer	Parson's Gloriosa	
Kate Waterer	Roseum Elegans	
Kettledrum	The Warrior	
Pink Pearl—finest of all; coral pink; enormous size clusters .....	\$10.00 to \$12.50	
Large number of other varieties.		
<b>Rhododendron</b> , Dwarf or Alpine, sturdy, \$2.00; larger, \$3.00		
Ferrugineum Latifolia	Precox	
Hirsutum	Myrtifolium	
<b>Rhododendron Ponticum</b> .....	12-18, \$2.00 18-24	2.50
<b>Stranvesia Undulata</b> , white flower, orange fruit. medium		1.00
<b>Ulex Europeus</b> , Furze, Gorse or Whin.....	12-18	1.00
<b>Veronica</b> , Traversi.....	12-18	.75
<b>Viburnum Odoratissimum</b> .....	18-20	1.50
<b>Viburnum Rhitidophyllum</b> .....	12-18, \$1.00 18-24	1.50
<b>Viburnum Tinus-Laurustinus</b> .....	12-18, \$1.00 18-24	1.50

If you have no copy of our Descriptive Catalog,  
ask for No. 12 Edition —  
**TREES, SHRUBS, VINES and PLANTS**



**RHODODENDRON—HYBRIDS IN SEVERAL DIFFERENT COLORS.  
GROWING VERY SCARCE AND THEIR PLANTING  
SHOULD NOT BE POSTPONED**



HOME WELL TIED TO GROUND

**CONIFERS—EVERGREEN TREES**

Always dug with ball of earth and burlapped. We transplant and root prune them frequently, which practically insures successful transplanting, even of the larger specimens of which we have a limited number of large size specimens from 4 to 8 feet high in Abies, Cicilica, Concolor and Nordmanniana; Lawson's Cypress; White, Englemann's, Norway and Colorado Blue Spruces, and will gladly make special quotation upon any in which you may be interested.

**Abies (Firs)—**

Concolor, Colorado Fir.....	3-4 ft.	3.00
Concolor, Colorado Fir.....	4-5 ft.	6.00
Nordmanniana, Nordmanns Fir.....	24-30 in.	2.50
Nordmanniana, Nordmanns Fir.....	30-36 in.	3.50
Nordmanniana, Nordmanns Fir.....	4-5 ft.	6.00
Pinsapo, Spanish, Pin Fir.....	18-24 in.	2.50
Pinsapo, Spanish, Pin Fir.....	24-30 in.	3.00
Pinsapo, Spanish, Pin Fir.....	30-36 in.	4.00

<b>Arucaria Imbricata, Monkey Puzzle.....</b>	24-36 in.	5.00
---	-----------	------

**Cedrus (Cedars)—**

Atlantica, Mt. Atlas Cedar.....	24-30 in.	3.00
Atlantica, Mt. Atlas Cedar.....	30-36 in.	4.00
Atlantica, Glauca Blue Atlantic Cedar....	24-30 in.	4.00
Atlantica, Glauca Blue Atlantic Cedar....	3-4 ft.	5.00
Deodora, Himalayan Cedar .....	30-36 in.	3.50
Deodora, Himalayan Cedar .....	36-48 in.	4.50
Deodora, Himalayan Cedar, Golden.....	30-36 in.	5.00

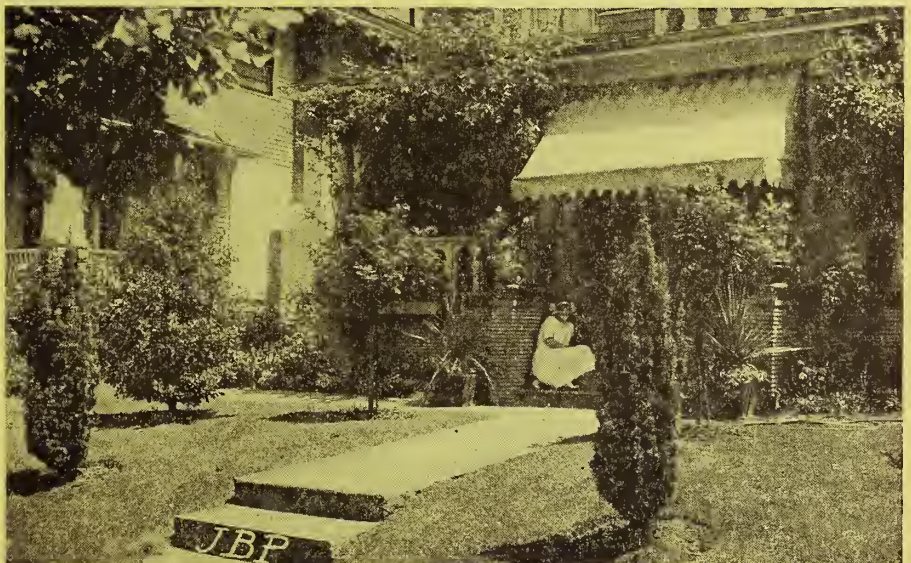

IRISH YEWS



CAUSE OF THE SLOGAN

**Cupressus** (Cypress, Port Orford Cedar)—

Lawsoniana, Lawson Cypress.....	24-30 in.	2.50
Lawsoniana, Lawson Cypress.....	30-36 in.	3.50
Lawsoniana, Lawson Cypress.....	36-48 in.	5.00
Erecta Viridis, Erect.....	18-24 in.	2.50
Erecta Viridis, Erect.....	24-30 in.	3.00
Erecta Viridis, Erect.....	30-36 in.	4.00
Erecta Viridis, Erect.....	36-48 in.	6.00
Law Alumi Blue Cypress.....	18-24 in.	2.50
Law Alumi Blue Cypress.....	24-30 in.	3.50
Law Silver Queen, silver tips .....	24-30 in.	3.00
Law Silver Queen, silver tips .....	48-60 in.	7.50
Law Triumph of Boskoop, blue .....	24-30 in.	3.50

**Retinispora**—*Chamaecyparis*—**Retinispora**—

Filifera, Thread Branched Cypress.....	18-24 in.	2.50
Filifera, Thread Branched Cypress.....	24-30 in.	3.50
Obtusa, Japan Cypress.....	18-24 in.	3.50
Obtusa, Japan Cypress.....	24-30 in.	5.00
Obtusa Aurea, Golden Japan Cypress.....	18-24 in.	3.50
Pisifera Aurea .....	18-24 in.	2.50
Pisifera Aurea .....	24-30 in.	4.00
Plumosa, Plumed Cypress.....	18-24 in.	2.50
Plumosa, Plumed Cypress.....	24-30 in.	3.50
Plumosa, Aurea, Golden.....	18-24 in.	2.50
Plumosa, Aurea, Golden .....	24-30 in.	3.50
Squarrosa Veitchi .....	18-24 in.	2.50
Squarrosa Veitchi .....	24-30 in.	3.50

**Cryptomeria Elegans**, Japan Cedar..... 18-24 in. 2.50**Cryptomeria Elegans**, Japan Cedar..... 24-36 in. 3.50**Juniperus** (Juniper)—

Chinese Juniper, steel blue.....	18-24 in.	2.50
Chin. Argentea, Silver Juniper.....	24-30 in.	3.50
Hibernica, Irish Juniper.....	18-24 in.	2.00
Hibernica, Irish Juniper.....	24-30 in.	3.00
Jap. Aureum, Golden Japan.....	18-24 in.	2.50
Rigida, Stiff Juniper.....	12-18 in.	2.00
Rigida, Stiff Juniper.....	18-24 in.	3.00
Sabina—Spreading Juniper .....	18-24 in.	2.50

**Plicata**—Native Cedar .....

**Larix**—European Larch—Tamarack..... 12-18 in. 1.00

**Picea** (Spruce)—

Alba, White Spruce .....	24-30 in.	2.50
Englemanni, Englemann's Spruce .....	24-30 in.	2.50
Englemanni, Englemann's Spruce .....	30-36 in.	3.50
Excelsa, Norway Spruce .....	24-30 in.	2.00
Excelsa, Norway Spruce .....	30-36 in.	2.50
Excelsa, Norway Spruce .....	36-48 in.	3.50
Orientalis, Oriental Spruce .....	24-30 in.	2.50
Orientalis, Oriental Spruce .....	30-36 in.	4.00
Pungens Kosteri, Koster's Colorado Blue.....	24-30 in.	5.00
Pungens Kosteri, Koster's Colorado Blue.....	30-36 in.	7.50
Pungens Kosteri, large specimens, \$10 to \$50.		

**Pinus** (Pines)—

Austriaca, Austrian Pine .....	36-48 in.	3.50
Tanyosho, Japanese Table Pine.....	30-36 in.	5.00





**“IT’S NOT A HOME UNTIL IT’S PLANTED”**

<b>Sciadopitys, Verticillata, Umbrella Pine</b> .....	18-24 in.	3.00
<b>Taxus (Yews)—</b>		
Baccata, English Yew.....	18-24 in.	2.50
Baccata, English Yew.....	24-30 in.	3.50
Hibernica, Irish Yew.....	18-24 in.	2.50
Hibernica, Irish Yew.....	24-30 in.	4.00
Hibernica, Aurea, Golden Irish.....	18-24 in.	2.50
Hibernica, Aurea, Golden Irish.....	24-30 in.	4.00
<b>Thuja (Arbor Vitae)—</b>		
Globosa, Globe Arborvitae .....	12-18 in.	1.50
Globosa, Globe Arborvitae .....	18-24 in.	2.50
Occidentalis, American Arborvitae.....	30-36 in.	2.50
Occidentalis, American Arborvitae.....	3-4 ft.	4.00
Occidentalis, Warreana, Siberian .....	2-3 ft.	2.50
Plicata, Native Cedar .....	3-4 ft.	2.50
Pyramidalis, Pyromidal Arborvitae.....	18-24 in.	2.50
Pyramidalis, Pyramidal Arborvitae.....	24-30 in.	3.00
Pyramidalis, Pyramidal Arborvitae.....	30-36 in.	4.00
Pyramidalis, Pyramidal Arborvitae.....	36-42 in.	5.00
<b>Thuyopsis Borealis, Alaska Cypress</b> .....	24-36 in.	3.00
<b>Tsuga (Hemlocks)—</b>		
Canadensis, Canadian Hemlock.....	36-42 in.	4.00
Mertensiana, Native Hemlock.....	18-24 in.	2.50
Mertensiana, Native Hemlock.....	24-30 in.	3.50
Sieboldi, Japanese Hemlock.....	30-36 in.	4.00

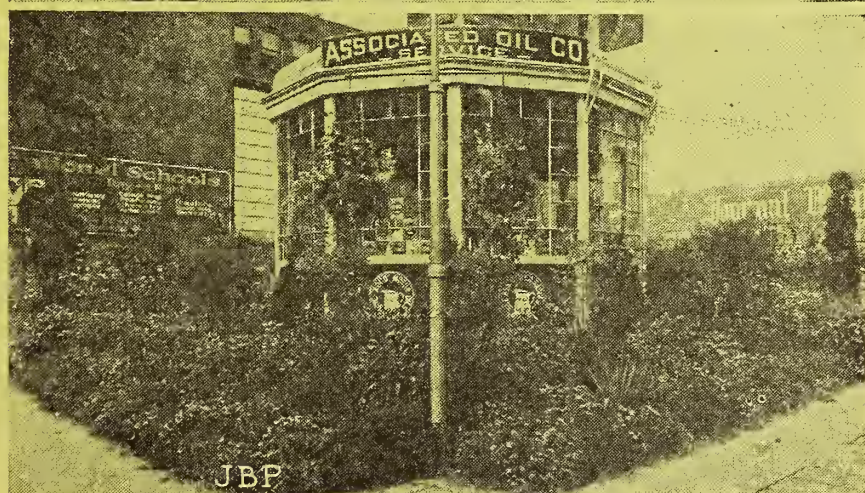

**WHAT A TRANSFORMATION!**



PRIVET HEDGE IN TACOMA. BEST OF HEDGE PLANTS

**HEDGE PLANTS AND LIVE FENCES**

	Size in.	100	Size in.	100
Barberry, Japan, transplanted.....	10-12			\$20.00
Holly, English, bushy.....	small			30.00
Laurel, English .....	12-18	40.00	18-24	60.00
Oregon Grape .....	10-15	30.00	15-20	40.00
English Privet, 2 yr., heavy.....	12-18	6.00	18-24	8.00

**HARDY GRASSES AND BAMBOOS** Each.

Arundo Donax, Hardy Reed, clumps.....	.75
Phyllostachys Aurea, Golden Bamboo, ex. size, \$2.00.....	1.50
Phyllostachys Nigra, Black Bamboo.....	1.50
Gynerium Argenteum, Pampas Grass.....	.75
Phalaris Arundinacea, Variegata, Ribbon Grass.....	.60
Erianthus Ravenna, Plume Grass.....	.60
Yucca Filamentosa, Adam's Needle .....	.75

**HARDY VINES AND CLIMBERS**

	Each.
Actinidia Arguta, Silver Sweet Vine.....	\$ .75
Akebia Quinata, Japanese Climber.....	.75
<b>Ampelopsis—</b>	
Englemanni .....	.75
Quinquifolia, Virginia Creeper, 50c; extra size.....	.60
Tricuspidata, Boston Ivy, Veitchii.....	.50
Hedera Helix, English Ivy, large, pot grown.....	.50
Hedera Maderiensis, Variegated Ivy.....	.75
Hedera Palmata, Kenilworth Ivy .....	.60
Bignonia (Tecoma), Trumpet Vine .....	.75
Bignonia Grandiflora, Chinese Trumpet Vine.....	1.00
Celastrus Scandens, Bittersweet.....	.75
<b>Clematis—</b>	
Duchess of Edinburg, double, white.....	1.00
Henryi, best, large, single, white.....	1.00
Jackmani, best, large, dark purple.....	1.00
Mad. Edouard Andre, single, crimson.....	1.00
Ramona, large, single, lavender.....	1.00
Montana, Spring flowering, white.....	.75
Paniculata, fall flowering, white.....	.75

Visit the Nursery and Make Personal Selections



HEDGE OF EVERGREEN ENGLISH LAUREL

**Euonymus—**

Radicans, green leaved .....	.75
Radicans, Variegata, silver leaved.....	.75
R. Carrieri, Evergreen Bittersweet.....	.75
R. Vegetus, large leaved evergreen .....	.75

**Jasminum—**

Nudiflorum, Yellow Jasmine.....	.60
Officinale, White Jasmine.....	.60
Revolutum, Italian Yellow, Evergreen.....	.75
Belsianum, new, red .....	1.00

**Lonicera—**

Belgica, Dutch Honeysuckle.....	.50
Halleana, Hall's Japan Honeysuckle.....	.50
Henryi, New Red Honeysuckle, pots.....	1.00

**Lycium, Matrimony Vine .....** .60

**Polygonum Auberti, strong white climber.....** 1.00

**Polygonum Baldschuanicum, long blooming, white.....** 1.00

**Trachelospermum, Rhyncospermum Jasminoides.....** 1.00

<b>Vinca— Major, Large Periwinkle.....</b>	per 100	\$10.00	.25
<b>Minor, Myrtle .....</b>	per 100	10.00	.25
<b>Minor Alba .....</b>	per 100	10.00	.25

**Wistaria—Multijuga, Japanese Wistaria, grafted purple** 1.50

**Multijuga Alba, White Japanese, grafted.....** 1.50

**Multijuga, Huntington's Pink, new.....** 2.50



BASE PLANTING—"TYING THE HOUSE TO THE GROUND"



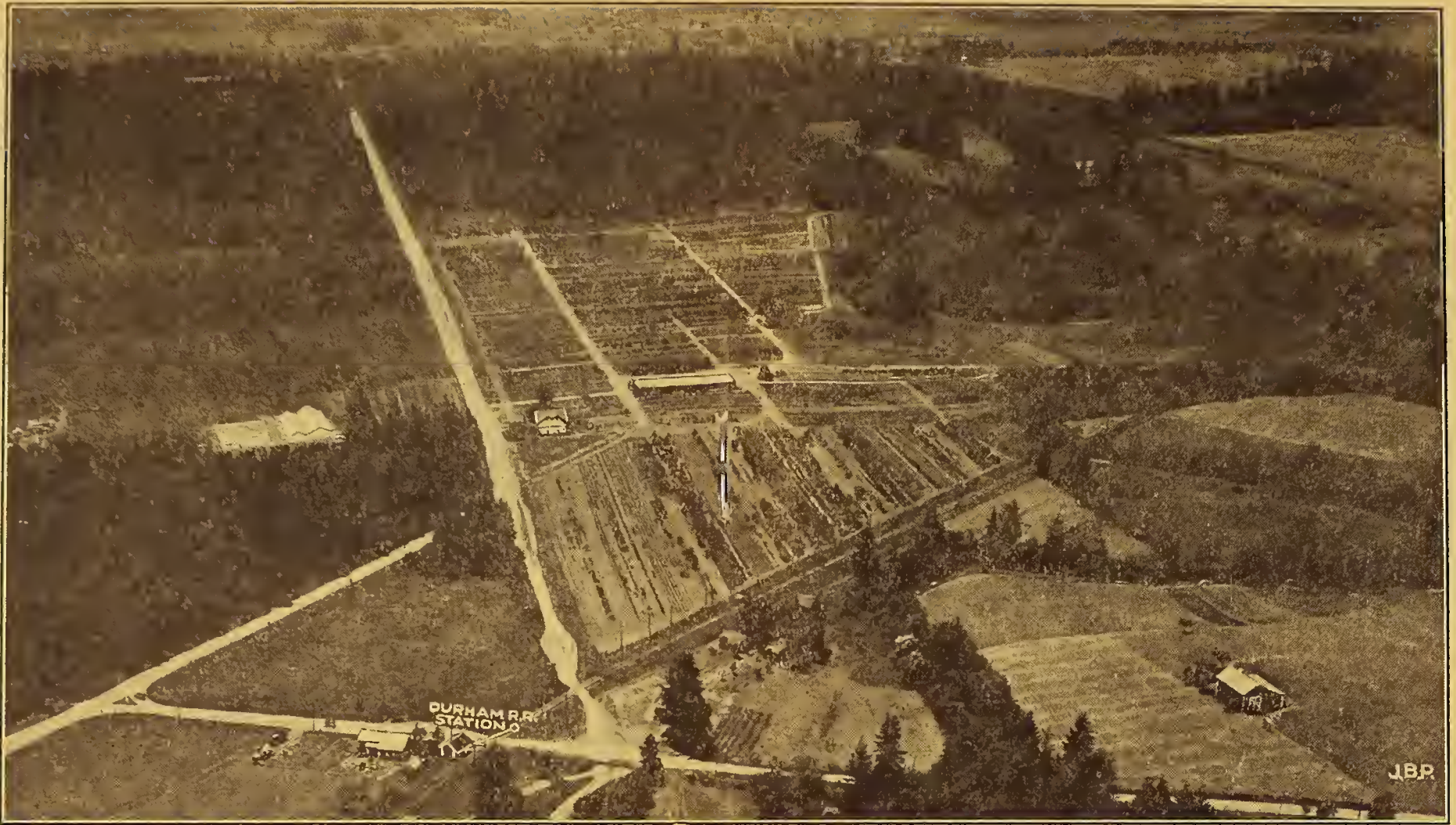

AIRPLANE VIEW, AT ELEVEN HUNDRED FEET ELEVATION, JUNE, 1924, OF NURSERIES AND PROPAGATING DEPARTMENT, DURHAM STATION, OREGON ELECTRIC RAILWAY, TWELVE MILES SOUTH OF PORTLAND, SHOWING GENERAL ASSORTMENT OF HARDY ORNAMENTAL NURSERY STOCK PURCHASERS INVITED TO VISIT NURSERIES AND MAKE SELECTION.



AIRPLANE VIEW OF NURSERY ON TUALATIN RIVER



PERENNIAL GARDEN

## PERENNIALS AND HARDY FLOWERS

Strong, Field Grown Clumps that give satisfaction.

	Each.	Dozen.
<b>Achillea</b> , Mill Foil or Yarrow.....	\$.25	\$2.50
Eupatoria, The Pearl.		
<b>Aconitum</b> , Aconite, Monk's Hood, Wolf Bane....	.25	2.50
Fisheri, Napellus.		
<b>Althea Rosea</b> , Hollyhocks.....	.20	2.00
Single in Pink, Red, White and Mixed.		
Double in Scarlet, Crimson, Carmine, Rose, Brilliant Rose, Flesh, White, Light Yellow and Mixed.		
<b>Alyssum</b> , Saxatile Compactum, Golden Tuft.....	.20	2.00
<b>Anchusa</b> , Italica "Dropmore".....	.25	2.50
<b>Anemone Japonicum</b> , Windflower.....	.25	2.50
Mont Rose, semi-double.		
Japan Pink, pale rose.		
Queen Charlotte, rosy flush.		
Whirlwind, large, semi-double, white.		
<b>Aquilegia</b> , Columbine .....	.25	2.50
Veitches Long Spurred Mixed.		
Rocky Mountain blue.		
Long Spurred yellow.		
<b>Arabis Alpina</b> , Rock Cress.....	.20	2.00
<b>Artemesia</b> , Lactiflora .....	.25	2.50
<b>Asclepias</b> , Tuberosa, Butterfly Weed.....	.25	2.50
<b>Aster</b> , Hardy, Michaelmas Daisy.....	.25	2.50
Climax, light blue.                      Robert Parker, blue.		
Amellus, violet.                              Cordiflorus elegans.		
Hon. Vicary Gibbs.                          Wm. Bowman, purple.		
Lil Fardel, pink.                              Mrs. Rayer, crimson.		
Roycroft Pink.                                Pulchellus Violet.		
Tradescantiae, white.                        White Queen.		
<b>Bocconia</b> , Cordata, Plume Poppy.....	.25	2.50
<b>Boltonia</b> , Asteroides, False Chamomile.....	.25	2.50
<b>Boltonia</b> , Latisquama, Lavender pink.....	.25	2.50
<b>Campanulas</b> , Bellflowers .....	.25	2.50
Calycanthema, Cup and Saucer Canterbury.		
Carpatia, Hair Bells, blue.		
Media, Canterbury Bells, blue, white, pink.		
Persicifolia, Peach Bells, Violet.		
Persicifolia Gigantea Moerhoemi.		
Pyramidalis, Chimney Bellflower, blue.		



BASE PLANTING

	Each.	Dozen.
Carnation, Pinks, in scarlet, pink, white.....	.25	2.50
Centaurea, Montana Alba, White Corn Flower...	.25	2.50
Centaurea, Montana Coerulea, Bachelor Button...	.25	2.50
Cerastium, Tomentosum, Snow-in-Summer.....	.20	2.00
Cheiranthus, Wallflowers, assorted colors.....	.25	2.50
Chelone Lyoni, Shell Flower.....	.25	2.50
Chrysanthemum, hardy types, Aster types.....	.25	2.50
Henry Sesquier, violet rose.		
Jardin des Plantes, yellow.		
Jardin des Plantes, white.		
Chrysanthemum Maximum, single flower type...	.20	2.00
Shasta Daisy, Shasta Daisy Alaska.		
King Edward, Polar Star.		
Convallaria Majalis, Lily of the Valley.....	.35	3.50
Coreopsis, Lanceolata Grandiflora.....	.25	2.50
Delphinium—		
Hardy Larkspur, seedlings.....	.25	2.50
Belladonna, azure blue, good.....	.35	
Belladonna, Grandiflora, new.....	.40	
Persimmon, sky-blue with white eye.....	.60	
Rev. E. Lascelles, tall, deep purple.....	1.00	
Willy Obreen, semi-double, blue.....	1.00	
Dianthus Barbatus, Sweet William.....	.20	2.00
Double, mixed colors.		
Single, white, mixed, Newport pink.		
Dicentra (Dielytra), Bleeding Heart.....	.35	3.50
Digitalis Gloxinaeflora, Foxglove.....	.25	2.50
White, Rose, Purple.		
Doronicum, Excelsum, long blooming.....	.25	2.50
Echinops Ritro, Globe Thistle .....	.25	2.50
Eryngium, Oliverianum, Sea Holly.....	.30	3.00
Eryngium, Planum .....	.30	3.00
Fuchsia Gracilis, hardy perennial type.....	.60	6.00
Gaillardia, grandiflora, Blanket Flower.....	.25	2.50
Galega, Officinalis, Goat's Rue.....	.35	3.50
Geum—		
Coccineum, Mrs. Bradshaw, scarlet.....	.25	2.50
Heldrichi Magnifica, new.....	.25	2.50
Gypsophila, Panculata Baby's Breath.....	.25	2.50
Gypsophila, pan. Fl. Pl., Double Baby's Breath...	.35	3.50
Helenium, Sneeze Work, long flowering.....	.25	2.50
Riverton Gem.		
Riverton Beauty.		
Helianthus, Perennis, Perennial Sunflower.....	.25	2.50
Giganteus, H. G. Moon, Maximus.		
Miss Willmott, Multiflorus La Perle (Double)		
Heliopsis, Scabra var. Pitcherina semi pl.....	.25	2.50
Hemerocallis, Day Lily.....	.25	2.50
Dumortieri.		
Flava, Middendorffiana.		
Heuchera, Brizoides Gracillima.....	.35	3.50
Heuchera, Sanguinea, Alba and Splendens.....	.25	2.50
Iberis Sempervirens, Candy Tuft.....	.20	2.00
Iberis Gibraltica .....	.25	2.50

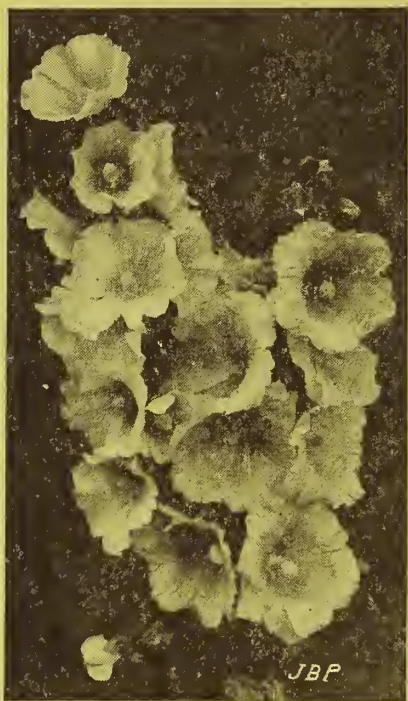

SINGLE HOLLYHOCK



RED HOT POKER

## IRIS

Each Dozen

Iris—(Germanica). Liberty Iris, Fleur de Lis....\$0.25 \$2.50

Celeste, pale blue

Maori King, yellow and crimson

Florentina Alba, white

Princess Victoria Louise, yellow and plum

Darius, yellow

Siberica, purple, tall

Penelope, white

Hector, yellow

Gracchus, crimson

Recent novelty and newer additions, some of them very fine; strong roots at special price.

Varieties priced at 50c are \$5.00 per dozen.

Each

Archeveque (new), rich purple violet; falls velvety violet.....\$0.50

Black Prince, purple-lilac and velvety black..... .50

Caprice (new), "S" reddish purple, "F" deeper purple..... .25

Crepusele, "S" and "F" delicate violet purple, quite devoid of markings..... .35

Dorothea, "S" mauve, "F" soft blue, orange veinings..... .50

Eldorado, bronze shaded heliotrope, "F" purple.... .50

Gertrude, deep violet blue, fragrant..... .35

Isolene, "S" lilac pink, "F" purplish old rose; a splendid flower and deliciously scented..... .50

Jeanne d'Arc, lilac and pure white..... .35

Kharput, "S" violet, "F" velvety violet purple; very large handsome flower..... .35

Lorelei, "S" light yellow, "F" ultra marine blue.. .25

Loute, light blue and heliotrope with reddish purple .50

Monsignor, "S" blush lavender, "F" violet with white pencilings at the throat..... .50

Oriflame (new), light blue and violet purple..... .50

Pallida Mandraliscae, rich lavender purple; large and handsome, very early..... .50

Visit the Nurseries and Make Personal Selections





COREOPSIS



GAILLARDIA

Peacock's Eye, as the name indicates.....	.50	
Primula Hybrid, Schnee Kuppe .....	.50	
Prosper Langier, "S" deep velvety crimson with deeply veined throat, "F" very broad.....	.50	
Rhein Nixe (new), "S" pure white, "F" deep vio- let blue with white edge .....	.50	
Storm Cloud, "S" slaty blue and bronze, "F" purple .....	.50	
Tamerlane, "F" deep violet purple, "S" paler....	.35	
Foetida, good foliage but especially valuable and at- tractive for its abundant spikes of orange red seed or berries carried through fall and into winter....	.50	
Lavandula, Vera, Sweet Lavender.....	.30	3.00
Lavandula, Vera, Sweet Lavender, extra size.....	.50	5.00
Linum Perenne, Perennial Flax.....	.20	2.00
Lupinus, Polyphyllus, Lupine in colors.....	.25	2.50
Lychnis, Chalcedonica Rubra, Ragged Robin.....	.25	2.50
Myosotis Alpestris, Hardy Forget-Me-Not.....	.25	2.50
Pachysandra Terminalis, Japanese Spurge.....	.25	2.50
Papaver, Orientale, Oriental Poppy .....	.25	2.50
Papaver, Nudicale, Iceland Poppy .....	.25	2.50
Penstemon, Barbatius, Beard Tongue .....	.25	2.50
Phlox, Decussata, Hardy Phlox .....	.25	2.50
Abel Tasman, good white, carmine eye		
Athis, salmon pink. Etna, red, good.		
Baron von Dedem, large bright scarlet, large trusses.		
Eclairer, brilliant rosy magenta.		
Elizabeth Campbell, bright salmon pink, best pink.		
Frau Anton Buchner, white, large trusses.		
Frau von Lassburg, white, excellent.		
Miss Lingard, pearly white, fine foliage.		
R. P. Struthers, cherry red with salmon shade.		
Selma, beautiful lightrose, carmine eye.		
A number of others, late introductions.		
Phlox Subulata, Moss Pink, low growing.....	.25	2.50
Platycodon, Balloon Flower, blue, white.....	.25	2.50
Physalis, Franchetti, Chinese Lantern Plant.....	.25	2.50
Physostegia, Virginica, pink, white.....	.25	2.50
Polygonum, Polystachium .....	.30	3.00
Potentilla, Cinquefoil .....	.25	2.50
Pyrethrum—		
Hybridum, seedlings, mixed color.....	.25	2.50
Hybridum, named varieties, fine.....	.35	3.50
Uliginosum, Giant Daisy.....	.25	2.50



ENGLISH LAUREL SPECIMENS

Paeonia—	Each	Dozen
Chinensis, Peony, small.....	.50	5.00
Chinensis, Peony, medium.....	.75	8.00
Chinensis, Peony, clumps.....	1.00	10.00
Chrysanthemiflora, large, clear pink.		
Cytharee, flesh to white.		
Faust, soft lilaceous flesh color.		
Duchesse de Nemours, sulphur white, cup shape.		
Festiva Mexima Enormous, full, snow white.		
Jeanne d'Arc, tender rose, center sulphur yellow.		
Lutea Variegata, pink changing red, light center.		
Mad. Breon, outer petals flesh, center creamy.		
Mad. de Verneville, center delicate pink flesh.		
Pottsi Rosea, rose, lighter center.		
Princess Galitzin, Flesh and sulphur white.		
Officinalis, old fashioned early red		
<b>Ranunculus</b> , Acris fl. pl., Double Buttercup.....	.25	2.50
<b>Rudbeckia</b> , Golden Glow, Cone Flower.....	.25	2.50
Purpurea, purplish; Subtomentosa, yellow.		
<b>Salvia</b> , Meadow Sage, blue flowered.....	.25	2.50
Azurea Grandiflora, Officinalis.		
<b>Saxifraga</b> (Magasea), Cordifolia, Saxifrage.....	.30	3.00
<b>Scabiosa</b> , Japonica, Pin-Cushion Flower.....	.25	2.50
<b>Spirea</b> , Herbaceaus, Goat's Beard.....	.35	3.50
Aruncus, Palmata alba, Ulmaria fl. pl.		
<b>Stokesia</b> , Cyanea, Corn Flower, blue.....	.25	2.50
<b>Stokesia</b> , Cyanea Alba, White Corn Flower.....	.25	2.50
<b>Thalictrum</b> —		
Adiantifolium, Meadow Rue.....	.25	2.50
Dipterocarpum, beautiful.....	.50	
<b>Tradescantia</b> , Virginica, blue and white.....	.25	2.50
<b>Tritoma</b> (Kniphofia), Red Hot Poker.....	.25	2.50
Pfitziri.		
Tucki.		
<b>Valeriana</b> , Officinalis, Garden Heliotrope.....	.25	2.50
<b>Veronica</b> Herbaceous, Speedwell.....	.25	2.50
Spicata.		
Longifolia, Rosea.		
Spicata alba.		
Longifolia Subsessilis.		
<b>Vinca</b> , Periwinkle or Myrtle.....	.25	2.00
Major, Minor, Minor Alba.		
<b>Viola</b> . Violets, hardy varieties, assorted....	.20	2.00

“ Plan to Plant Another Tree ”

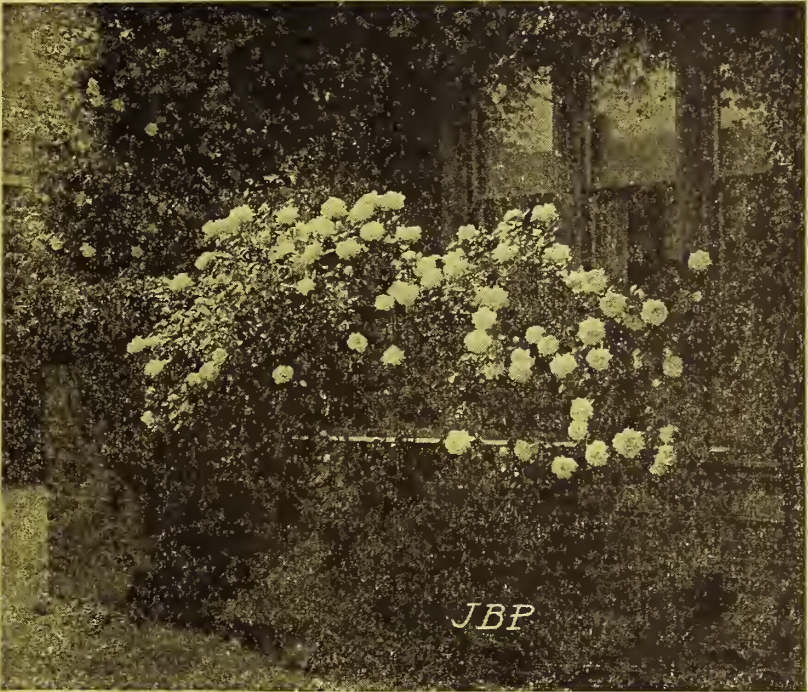

## ROSES

### Strong Field Grown Two-Year-Old Plants That Give Results

Abbreviations used in descriptions are: H. P., Hybrid Perpetual—vigorous, hardy, flowering in Spring and Fall; require less care and attention than other classes. H. T., Hybrid Tea—more vigorous in growth, free flowering, fine colors; the most satisfactory class for the Pacific Northwest. T., Tea or Everblooming—less vigorous, more tender, finest of flowers. Poly., Polyanthus—fine class of small flowered climbers or pillar roses. Noi., Noisette—rather tender climbers, flowers usually in clusters. G. M., Gold Medal—the Highest Award of Merit given by the National Rose Society of England. Pert, Pernet—Ducher Austrian Briar Hybrids.

These plants are too large for mailing unless severely cut back, though they can be sent this way if desired, in which case add 10 cents for single plants for postage; 30 cents for six, and 50 cents per dozen. We pack securely for shipment by express anywhere without extra charge, purchaser paying express charges, which are very light on nursery stock of all kinds.

### Late Introductions — Novelties

	Each
Edel, H. T., flower large, finely formed, exhibition quality ivory white, good foliage.....	1.25
Eldorado, H. T., new California introduction, of great merit. Golden yellow of Marechal Neil tint, large size, free and fragrant.....	1.50
Flame of Fire, H. T., vivid bright orange-flame, justifying its name, free flowering.....	1.25
E. P. H. Kingma, H. T., sport of Mad. Ed. Herriot, rich deep orange shaded apricot, free.....	1.50
Imperial Potentate, H. T., splendid shaped buds, opening to large full flowers of crisp rose-pink with silvery suffusion. A Portland introduction and prize winner	1.50
La Champagne, H. T., robust habit, long beautiful buds, full blooms, bright chamois shading to apricot yellow, reflex peach blossom with yellow base.....	2.00
Lafayette, Poly., bright scarlet-red, large semi-double, free flowering and effective.....	1.00

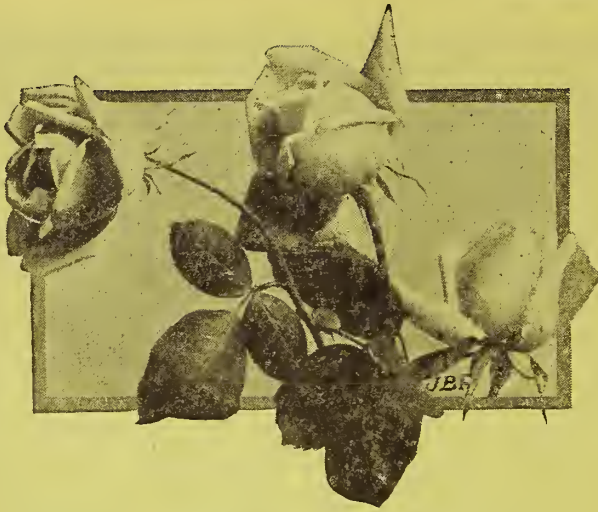

**GOLDEN EMBLEM**

- Mrs. J. C. Ainsworth, H. T.**, originated in Portland, vigorous in growth and free flowering with sweetly scented buds of peach-blossom pink, shaded lighter at edges, the blooms opening with lovely crimson-pink centers and of good size ..... 2.00
- Mrs. Charles Lamplough, H. T.**, soft light lemon flowers of wonderful size, depth and substance, very sweet scented. Attracted much attention at the 1924 Portland Rose Show ..... 1.50
- Mrs. Henry Morse, H. T.**, an Irish introduction of ideal habit and form, blooms lovely pink, shaded salmon base, vermilion veining in petals, fragrant. Bedding and exhibition ..... 1.50
- Padre, H. T.**, attractive and novel coloring, long petals, coppery scarlet, flushed yellow base, produced on long shoots, free flowering ..... 1.50
- The Queen Alexandra, H. T.**, a brilliant flower of intense vermilion, base and reverse petals old gold, a striking combination that attracts much attention—habit vigorous, free ..... 2.00
- Souvenir de Claudius Pernet, Per.**, a distinct sunflower—yellow, deepening in center and retaining its color in hot weather better than other yellows, of good size and form, fine rich foliage and good stems almost thornless. A prize winner at shows..... 2.00
- Souvenir Georges Pernet, Pert.** seedling of Mad. Ed Herriott, full globular form, Oriental red, shaded yellow, ends of petals salmon, fine foliage. Bagatelle gold medal rose ..... 2.00
- Souvenir de Georges Beckwith, Pert.**, large full double flowers of shrimp pink tinted chrome yellow. Distinct and beautiful ..... 1.25
- Souvenir de H. A. Verschuren, H. T.**, a European prize winner, good habit and free flowering, a two-tone effect of apricot yellow, shaded saffron yellow at edges, exquisite shape..... 2.00
- Una Wallace, H. T., G. M.**, soft cherry rose, unshaded, of faultless depth, form and substance, fragrant, a decided acquisition ..... 2.00

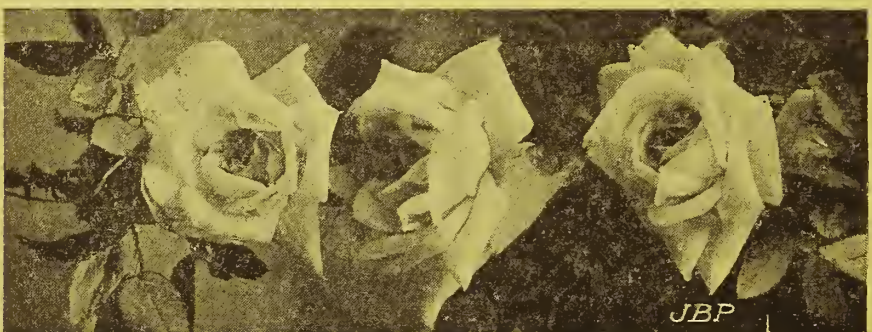

**ARTHUR R. GOODWIN**



OPHELIA



K. OF K.

SELECTED ROSES

America, H. T., large rose-pink, fragrant, good.....	1.50
Arthur R. Goodwin, H. T., coppery orange, fine.....	.75
Betty, H. T., long buds, coppery yellow.....	1.00
Black Prince, H. P., deep dark crimson, fragrant.....	.75
Cecil Brunner, Ply., baby rose, blush white flushed.....	.75
Columbia, H. T., vigorous, free flowering, pink.....	.75
Constance, H. T., fine long orange yellow buds, streaked crimson, opening full golden yellow.....	1.00
Dorothy Page Roberts, H. T., coppery pink apricot.....	.75
Duchess Wellington, H. T., saffron yellow coppery.....	.75
Frau Karl Druschki, H. P., best pure white, large, full..	.60
Gen. Jacqueminot, H. P., old favorite red, scarlet.....	.75
Gen. McArthur, H. T., fine dark velvety crimson.....	.75
George Arends, H. P., hardy pink, often called Pink Druschki, large flower, vigorous.....	.75
Golden Emblem, H. T., beautifully shaped buds of deep, rich golden yellow, outside petals stained carmine...	1.00
Gorgeous, H. T., deep orange copper, flushed and veined reddish copper, G. M. ....	1.00
Gruss an Teplitz, T., richest crimson-scarlet, free.....	.75
Hadley, H. T., fine bright red, American origin.....	1.00
Harry Kirk, T., G. M., fine, deep sulphur yellow.....	.75
Hoosier Beauty, H. T., velvety crimson, fragrant, free from mildew, American origin, G. M. ....	1.00
Hugh Dickson, H. T., G. M., brilliant crimson-scarlet....	.60
H. V. Machin, H. T., G. M., gigantic size, dark scarlet crimson .....	1.00
Irish Elegance, H. T., single flower, apricot shades.....	.75
Irish Fireflame, H. T., single, long buds, crimson and orange .....	.75
Isobel, single, beautiful orange terra-cotta tipped with rose, yellow stamens. Good foliage, vigorous.....	1.00
J. B. Clark, H. T., full, deep blackish scarlet center....	.75
Joseph Hill, H. T., pink copper, salmon shaded, good....	.75
Juliet, Aust. H., vermilion rose, reverse old gold.....	1.00
Kaiserin Augusta Victoria, H. T., white, tinted yellow...	.75
K. of K., H. T., a semi-double, exceptionally free flower- ing rose of large size, color a most dazzling scarlet that enthuses every lover of red roses.....	1.00
Lady Ashton, H. T., pale rose, shaded yellow, good.....	.75
Lady Hillington, T., G. M., orange yellow, fine buds....	.75
Laurent Carle, H. T., large velvety crimson.....	1.00
Le Progres, H. T., free bloomer, nankeen yellow.....	1.00



BETTY



HOOSIER BEAUTY

- Los Angeles, H. T., California production, since awarded Grand Prize at Bagatelle Exposition, France. Color luminous pink, toned coral and gold at base of petals, vigorous in growth, fragrant, lasting well when cut, strong field grown 2-year plants..... 1.00
- Louise Catherine Breslau, H. T., shrimp pink, coral and yellow ..... 1.00
- Lyon Rose, Pert., shrimp pink and orange yellow, fine.. 1.00
- Madam Butterfly, H. T., a brilliant pink, suffused apricot and gold, sport of Ophelia ..... 1.00
- Mad. Caroline Testout, H. T., Portland Official Rose, bright satiny pink, long, free flowering, best..... .60
- Mad. Edouard Herriott, Aust. H., vivid terra-cotta, "Daily Mail Rose," prize winner..... 1.00
- Mad. Leon Pain, H. T., silvery salmon, center orange.... .75
- Mad. Melanie Soupert, H. T., sunset yellow, suffused amethyst, one of the best roses grown..... 1.00
- Maman Cochet, Pink T., clear silvery pink, extra good.. .75
- Maman Cochet, White T., creamy white, tinged blush.... .75
- Miss Lolita Armour, full double flower, chrome yellow base, shading orange and copper. Strong two year plants ..... 1.00
- Mrs. Aaron Ward, H. T., deep rich Indian yellow, good.. .75
- Mrs. A. R. Waddell, H. T., rosy bud, opening salmon red .75
- Mrs. S. K. Rindge, long pointed bud, immense size, deep golden yellow, suffusing pink with age, vigorous grower ..... 1.00
- Mrs. John Laing, H. P., soft pink, large, full, fragrant.. .75
- Ophelia, H. T., salmon flesh shaded rose, perfect shape, fine habit, floriferous, fragrant, one of best..... 1.00
- Papa Gontier, T., brilliant carmine, changing pink..... .75
- Premier, H. T., rich dark pink, full, vigorous..... .75
- Prince Camille de Rohan, H. P., velvety dark crimson.. .75
- Radiance, H. T., bright pink, reverse petals carmine.... .60
- Red Radiance, H. T., bright carmine, vigorous..... .75
- Rayon d'Or, Aust. Br., deep canary yellow, fine..... .75
- Richmond, H. T., scarlet crimson, free, fine buds, good.. .60
- Soliel d'Or, Aust., reddish gold nasturtium, large..... .75
- Sunburst, T., deep yellow apricot, free, fragrant, good... .75
- Ulrich Brunner, H. P., large, cherry red, strong, good... .60
- W. F. Dreer, H. T., pointed buds, silvery pink with golden yellow suffusion at base ..... 1.00
- White Killarney, H. T., ivory white, long bud..... .75

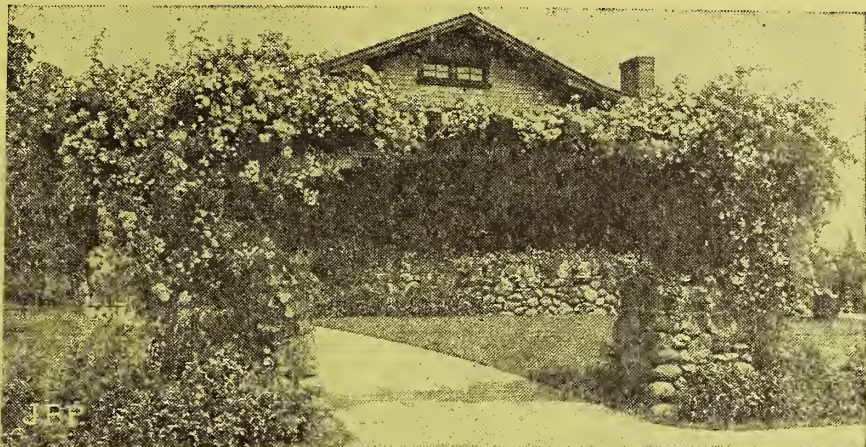

DOROTHY PERKINS COVERING ARCH  
CLIMBING ROSES

	Each
American Pillar, P., large, single, pink, in clusters.....	.75
Austrian Copper, A. B., single, nasturtium red, fine.....	.75
Climbing American Beauty, H. P., fine, large, red.....	.75
Climbing Belle Siebrecht, H. P., beautiful deep pink.....	.75
Climbing Cecil Brunner, Pol., baby rose, salmon pink....	.75
Climbing Hoosier Beauty, H. T., fine velvety crimson, as good as the bush form .....	1.00
Climbing Kaiserin, H. T., fine creamy white, free ... ..	.75
Climbing Lady Ashton, H. T., pale rose, shaded yellow, good .....	1.00
Climbing Lady Hillingdon, H. T., climbing form of this favorite, clear apricot yellow.....	1.00
Climbing Testout, H. T., popular pink climber, best.....	.75
Dr. Wm. Van Fleet, Wich., flesh pink, fine foliage....	.75
Dorothy Perkins, Wich., best climber, small, pink.....	.60
Erna Teschendorff, Poly., deep crimson, fine.....	.75
Excelsa or Red Dorothy Perkins, clear scarlet.....	.60
Glorie d'Dijon, T., buff, orange center, excellent.....	.75
Lafayette, new red—See Novelties.	
Mad. Alfred Carrier, Noi., white tinted flesh, best.....	.75
Marechal Neil, T., rich golden yellow, semi-hardy.....	1.00
Paul's Scarlet Climber, a vigorous grower, very hardy, fine foliage and profuse bloomer, masses of vivid scarlet flowers, best of red climbers.....	1.00
Silver Moon, Wich., a grand single petaled climber, pure white with yellow stamens, fine foliage.....	.75
Tausendschon, Poly., soft pink in large clusters, good....	.60
Wm. Allen Richardson, N., vigorous, clear nasturtium yellow .....	.75



JBP

HALLS JAPAN HONEYSUCKLE



YAMHILL COUNTY PRUNE TREE IN BEARING

**FRUITS**

The list of Fruit Trees we offer is carefully selected, for commercial and Home Orchard planting. We aim to grow the best varieties of each species and have eliminated as far as possible the undesirable kinds, for we wish our patrons to feel sure that they can be sure of obtaining varieties of proven merit. We are growers of general nursery stock and not merely dealers. Our soil is a loam that produces an exceptionally good fibrous root system that insures success in transplanting. Grown right, handled properly, sold direct with no agent's commission. The planter gets the benefit.

**Special Prices on Hundred Lots**

See Our Large Sizes for Home Planting at City Sales Yard

**APPLES**

	Each	Per 100
One year, 4-6 ft. ....	\$0.60	\$4.00
Two year, 5-7 ft., extra .....	1.00	7.50

**SUMMER**

**Red Astrachan** **Yellow Transparent**

**FALL**

**Gravenstein** **King Tompkins Co.**

**WINTER**

<b>Delicious</b>	<b>Ortley</b>
<b>Grimes Golden</b>	<b>Rome Beauty</b>
<b>Northern Spy</b>	<b>Stayman Winesap</b>
<b>Esopus-Spitzenberg</b>	<b>Winter Banana</b>
<b>Baldwin</b>	<b>Hyslop Crab</b>
<b>Jonathan</b>	<b>Transcendent Crab</b>
<b>Newtown Pippin</b>	<b>Red Siberian Crab</b>

**APRICOTS**

	Each	
One year, 4-6 ft. ....	\$0.75	.....
<b>Moorpark</b>	<b>Tilton</b>	<b>Lewis</b>

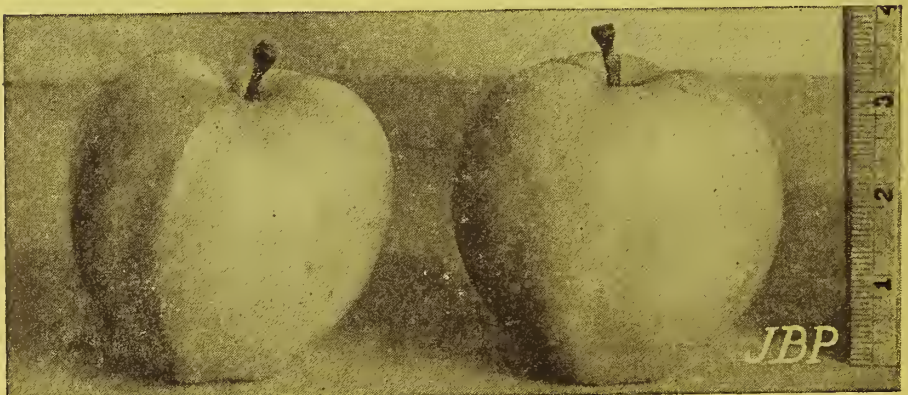

YELOW TRANSPARENT—BEST OF SUMMER APPLES





WINTER NELIS PEAR



ITALIAN PRUNE

**CHERRIES**

	Each	Per 10
One year, 3-4 ft. ....	.75	6.00
One year, 4-6 ft. ....	1.00	8.00
Two year, heavy, branched .....	\$1.50	\$10.00
<b>Bing</b>		
<b>Kentish, Early Richmond</b>		
<b>May Duke</b>		
<b>Royal Anne</b>		
<b>Black Republican</b>		
<b>Lambert</b>		
<b>Late Duke</b>		
<b>Montmorency</b>		

**FIGS**

Strong rooted trees, 3-5 ft.....	\$1.00
<b>Celestial</b>	
<b>Black Isckia</b>	

**NECTARINES**

One year .....	\$1.00
<b>Boston</b>	
<b>New White</b>	

**PEACHES**

	Each	Per 10
One year, 4-6 ft., select .....	\$0.75	\$5.00
<b>Crawfords, Early</b>		
<b>Elberta</b>		
<b>J. H. Hale</b>		
<b>Salway</b>		
<b>Crawfords, Late</b>		
<b>Muir</b>		
<b>Mayflower</b>		
<b>Rochester</b>		

**PEARS**

	Each	Per 10
One year, 4-6 ft. ....	\$0.75	\$5.00
Two year, branched .....	1.00	7.50
<b>Anjou</b>		
<b>Bosc</b>		
<b>Comice</b>		
<b>Winter Nelis</b>		
<b>Bartlett</b>		
<b>Seckel</b>		



RHODODENDRONS IN NURSERY



**GRAFTED WALNUTS "TASTE LIKE MORE"** — Why not raise your own? Many are planting Walnuts for street or curb trees. Don't put it off. Plant this season, dependable trees, and get results

**PLUMS**

	<b>Each</b>
One year, 4-6 ft., select .....	\$0.75
Two year, extra .....	1.00
<b>Bradshaw</b>	<b>Damson</b>
<b>Peach</b>	<b>Green Gage</b>
<b>Yellow Egg</b>	<b>Wickson</b>
<b>Satsuma</b>	<b>Champion</b>

**PRUNES**

	<b>Each</b>	<b>Per 10</b>
One year, 3-4 ft. ....	\$0.40	\$2.50
One year, 4-6 ft. ....	.50	3.00
Selected trees, 6-8 ft. ....	.60	4.00
Two year extra .....	1.00	
<b>French or Petite</b>	<b>Italian</b>	
<b>Burbank Standard</b>	<b>Silver</b>	
<b>Hungarian</b>	<b>Tragedy</b>	

**QUINCES**

	<b>Each</b>
Heavy Branched trees.....	\$1.00
<b>Champion</b>	<b>Orange</b>

**WALNUTS**

	<b>Each</b>	<b>Per 10</b>
Grafted on California Black, 4-6 ft. ....	\$1.75	\$15.00
Grafted trees, select, 6-8 ft. ....	2.25	17.50
Extra size trees, 8-10 ft., select, for street.....	3.00	
<b>Mayette</b>	<b>Franquette</b>	
<b>Butternuts, large sizes, each.....</b>	<b>\$1.00 and</b>	<b>\$1.25</b>
<b>Black Walnuts, American.....</b>	<b>1.00 and</b>	<b>1.25</b>

**ALMOND**

	<b>Each</b>
One year, select .....	\$0.75
<b>I. X. L.</b>	<b>Nonpareil</b>
<b>Ne Plus Ultra</b>	

**FILBERTS**

	<b>Each</b>	<b>Per 10</b>	<b>Each</b>	<b>Per 10</b>
Select, 3-4 ft.....	\$0.75	\$6.00	4-6 ft.....	\$1.00 \$7.50
<b>Barcelona</b>		<b>Du Chilly</b>	<b>Red Avellene</b>	

**CHESTNUTS**

Strong trees, 4-6 ft.....	\$1.00	6-8 ft. ....	\$1.50
<b>American Sweet</b>		<b>Italian or Spanish</b>	

**Visit the Nurseries and Make Personal Selections**



OREGON  
STRAWBERRY  
MAMMOTH  
BLACKBERRY

**SMALL FRUITS**

	Each	Per 12	Per 100
<b>Blackberry—</b>			
Thornless . . . . .	\$0.25	\$2.50	.....
New Mammoth . . . . .	.25	2.50	\$15.00
Himalaya Giant . . . . .	.25	2.00	15.00
Lawton, Kittitanny . . . . .	.10	1.00	8.00
Evergreen . . . . .	.25	2.00	15.00
<b>Loganberry, two year.</b> . . . .	.25	2.50	
<b>Loganberry, tips for spring only.</b> . . . .	1000,	\$40.00;	100, \$6.00
<b>Raspberry, Blackcaps, two year.</b> . . . .	.20	2.00	10.00
<b>Raspberry, Red and Yellow.</b> . . . .	.20	1.50	8.00
<b>Currants, two year, Perfection.</b> . . . .	.30	3.00	.....
Reds in variety, etc. . . . .	.25	2.00	12.00
<b>Gooseberry, Oregon Champion.</b> . . . .	.25	2.00	10.00
<b>Roots, Asparagus (1000, \$15.00).</b> . . . .		.50	2.00
Horse Radish . . . . .		.40	1.50
Rhubarb or Pie Plant. . . . .	.20	1.50	10.00
<b>Conovers, Colossal, Palmetto, Washing-</b> <b>ton, best new, blight proof, doz.,</b> <b>\$0.75; 100, \$3.00; 1000, \$20.00.</b>			

**GRAPES**

Strong two year plants—each, 35c; doz., \$3.50; hundred, \$20  
**Concord** Worden  
**Niagara** Moores, Early  
**Delaware** Campbell's Early, 50c each.

**STRAWBERRIES**

	Per 100	Per 1000
Selected plants, packed for shipment. . . . .	\$1.25	\$10.00
<b>Gold Dollar</b> Clarkes Seedling		
<b>Magoon</b> New Oregon		
<b>Marshall</b>		

**EVERBEARING STRAWBERRIES**

	Per 12	Per 100	Per 1000
Selected strong plants. . . . .	\$0.50	\$2.50	\$20.00
<b>Progressive</b> Superb			

**HOME ORCHARD ASSORTMENT**

- |                      |                     |
|----------------------|---------------------|
| 10 Apples, assorted  | 4 Peaches, assorted |
| 4 Plums, assorted    | 1 Chestnut          |
| 1 Quince             | 1 Walnut            |
| 1 Almond             | 6 Pears, assorted   |
| 6 Cherries, assorted | 1 Apricot           |

These 35 trees, one year select, delivered to any express office in Oregon or Washington for.....\$30.00

**SMALL FRUIT ASSORTMENT**

- |                        |                      |
|------------------------|----------------------|
| 12 Rhubarb             | 6 Mammoth Blackberry |
| 6 Lawton Blackberry    | 12 Red Currants      |
| 12 Champion Gooseberry | 6 Blackcaps          |
| 12 Red Raspberry       | 6 Loganberry         |

Delivered prepaid, express office, as above.....\$12.00

## BOOKS

We carry the following selected works for the convenience of our customers. Will cheerfully refund the price of any book that is not satisfactory if returned in good condition within one week.

### Trees, Shrubs, Vines and Plants

No. 12 edition, our descriptive catalog, profusely illustrated, 48 pages covering fruit and ornamental nursery stock of all kinds suitable to the Pacific Northwest, and their uses; of benefit and assistance to any home owner. Gladly sent free on request.

### The Amateur's Guide to Landscape Gardening

48-page booklet on general landscape design of benefit to any home owner interested in improving and beautifying home grounds. Mailed for 20 cents in stamps.

### Johnson's Gardener's Dictionary

Complete and up to date, covers the whole field of horticulture and floriculture in 923 pages, giving short cultural and propagation hints. Price \$6.50, by mail \$6.75.

### Practical Landscape Gardening Robert Cridland

#### Are You Planning

- to plant a few trees, shrubs, or hedge?
- to construct a walk, drive, pergola or garden columns; a pretty garden seat or rustic house; fountain, lily pond, swimming pool or bird bath?

#### Do You Want to Know

- how deep and where to plant the trees, shrubs, porch base plants?
- which flowers to use in your garden and borders?
- how to construct your walks and drives, Summer house, arches and pools?
- how to attain this or that effect, and make your home surroundings beautiful?

#### Then You Need This Book—Because:

- It tells how to plant the 20 ft. plot, as well as the larger estate.
- It gives detailed sketches showing where to plant your flower garden, rose, wild or rock garden; lawns, borders, etc.
- It has planting plans telling exactly what varieties to plant for best effects.
- It gives working plans showing how to construct walks, drives, pergolas, terraces, pools, fountains, garden seats and rustic houses, in fact every detail of your home surroundings.
- It contains photographs of actual homes, showing the effect of different plantings, the correct and incorrect method, etc.
- It will be the means of beautifying your home-grounds far beyond your own expectations.
- Get this book. It will save you hundreds of dollars of needless expense and much time and thought, because it is written by a landscape architect of national reputation, who tells facts that are worth money.
- Handsome cloth bound. 276 pages. Contains 91 photographs, 67 sketches and 33 plans, 19 of which are planting plans. Diagrams of plots from 40x100 feet are given. Price: **\$2.50** (by mail \$2.65).

### Garden Guide The Amateur Gardener's Handbook

The big seedsmen and nurserymen—the most practical men in the country—recognize this book as THE VERY BEST obtainable and this accounts for the thousands of well satisfied buyers. Written by gardening experts expressly for the amateur and non-professional, therefore concise and readily understood.

#### Covers Every Step from Plowing the Ground to Preserving the Harvest

This book will tell you everything you need to know about your home ground surroundings, your vegetables, fruit and flower garden, trees, shrubs, lawn, etc. Covers in detail:

Growing Tomatoes, Peas, Beans, Cabbage, Celery, Beets, Corn, Onions, and all chief vegetables.

Growing fruits for the small garden or orchard; Apples, Peaches, Grapes, Berries, etc.

Ornamental trees, hedges, gardens and plantings of all kinds.

Constructing hot beds, cold frames, seed boxes, etc.

How to prune and propagate; control insect pests and diseases; all about soils, fertilizers, spraying, tools, et cetera, and

1001 other live, up-to-date Gardening Facts, simply explained—easily followed

The most practical and best selling book of its kind published. "Every book sells another book."

#### A Guide to Garden Work for Every Month in the Year

360 pages. Cover in four colors. Over 275 teaching illustrations, planting plans and sketches. Price: Paper cover, **\$1.00** (by mail \$1.10).

## J. B. PILKINGTON

NURSERYMAN

Salmon and Second Streets

Portland, Oregon



EUP WHITE BIRCH  
E. 7TH & BROADWAY

JBP



HARD OR SUGAR MAPLE  
E. 11TH & WEIDLER

JBP

Portland  
Street  
Trees

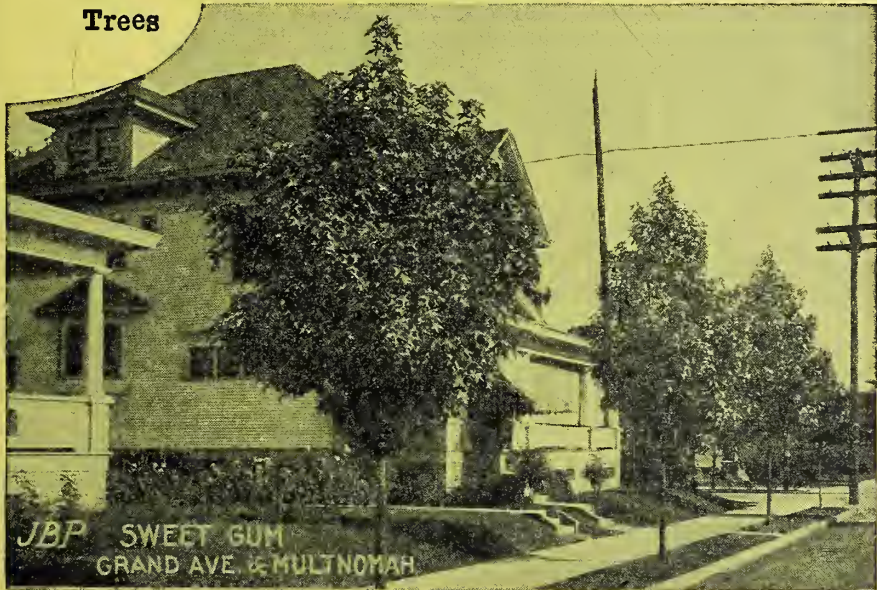

JBP SWEET GUM  
GRAND AVE. & MULTNOMAH



JBP

MOUNTAIN ASH  
E. 19TH & WEIDLER

SECOND ST. AT SALMON, PORTLAND, ORE.

# J.B. PILKINGTON

## NURSERYMAN

PHONE  
MAIN  
4219



TREES  
SHRUBS  
VINES AND  
PLANTS

NEW SALES YARD AND OFFICES