

Historic, Archive Document

Do not assume content reflects current scientific knowledge, policies, or practices.

WELCOME TO YOUR NATIONAL FOREST

U.S. DEPT. OF AGRICULTURE
NATIONAL AGRICULTURAL
4 1991

The San Juan National Forest is located in Southwest Colorado on the western slope of the Continental Divide. The National Forest covers over two million acres stretching north to south from near Silverton, Colorado to the New Mexico border; and from east to west from Wolf Creek Pass to near the Utah border.

The SJNF is an incredible setting for the traditional activities like camping, boating and hunting and for the more isolated opportunities like backpacking, mountaineering and horseback riding. More than 350,000 acres are managed as designated wilderness.

As a visitor to the SJNF, please follow these simple rules to help us protect the diversity of this pristine environment. Your cooperation will not only ensure your safety but also protect the land. Together we can preserve this unspoiled recreational opportunity for future visitors.



REGULATIONS

Please completely extinguish all fires before leaving them.

You may not cut trees, shrubs and other forest products without an authorized permit.

Archeological, paleontological and historic structures are protected. It is illegal to collect arrowheads and other artifacts. Please leave these treasures untouched for others to enjoy. Take only memories home with you.

Firearms may not be discharged in or within 150 yards of campsites, developed recreation areas or near roads.

Dumping of trash is not permitted. In campsites, trash receptacles are provided for your convenience. Please leave your campsite as clean or cleaner than you found it. In the backcountry, please pack out your trash.

Fireworks and other pyrotechnic devices are prohibited.

Chainsaws must be equipped with working spark arresting devices.

Vehicles are allowed off forest roads for 300 feet only.

Please help us protect the delicate environment by keeping vehicles on road as much as possible.

You may camp in one spot for a maximum of 14 days.

You may park no more than two vehicles in your campsite except for motorcycles and bicycles.

WILDERNESS PROHIBITIONS

Motorized equipment is not allowed. This includes vehicles and motorboats.

Hang gliders and bicycles are not permitted. (alternative bicycle routes exist outside of designated areas).

Use of helicopters or aircraft is prohibited.

Fireworks and other pyrotechnic devices are not permitted.

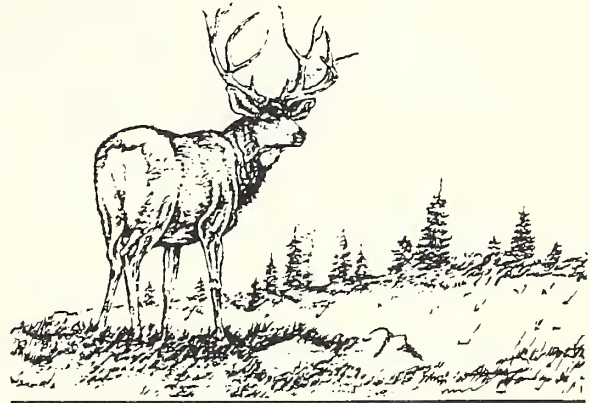

INFORMATION

San Juan National Forest.....247-4874

Ranger Districts:

Animas.....247-4874

Dolores.....882-7296

Mancos.....533-7716

Pagosa.....264-2268

Pine.....884-2512



ENJOY YOUR VISIT IN THE SAN JUAN NATIONAL FOREST

San Juan National

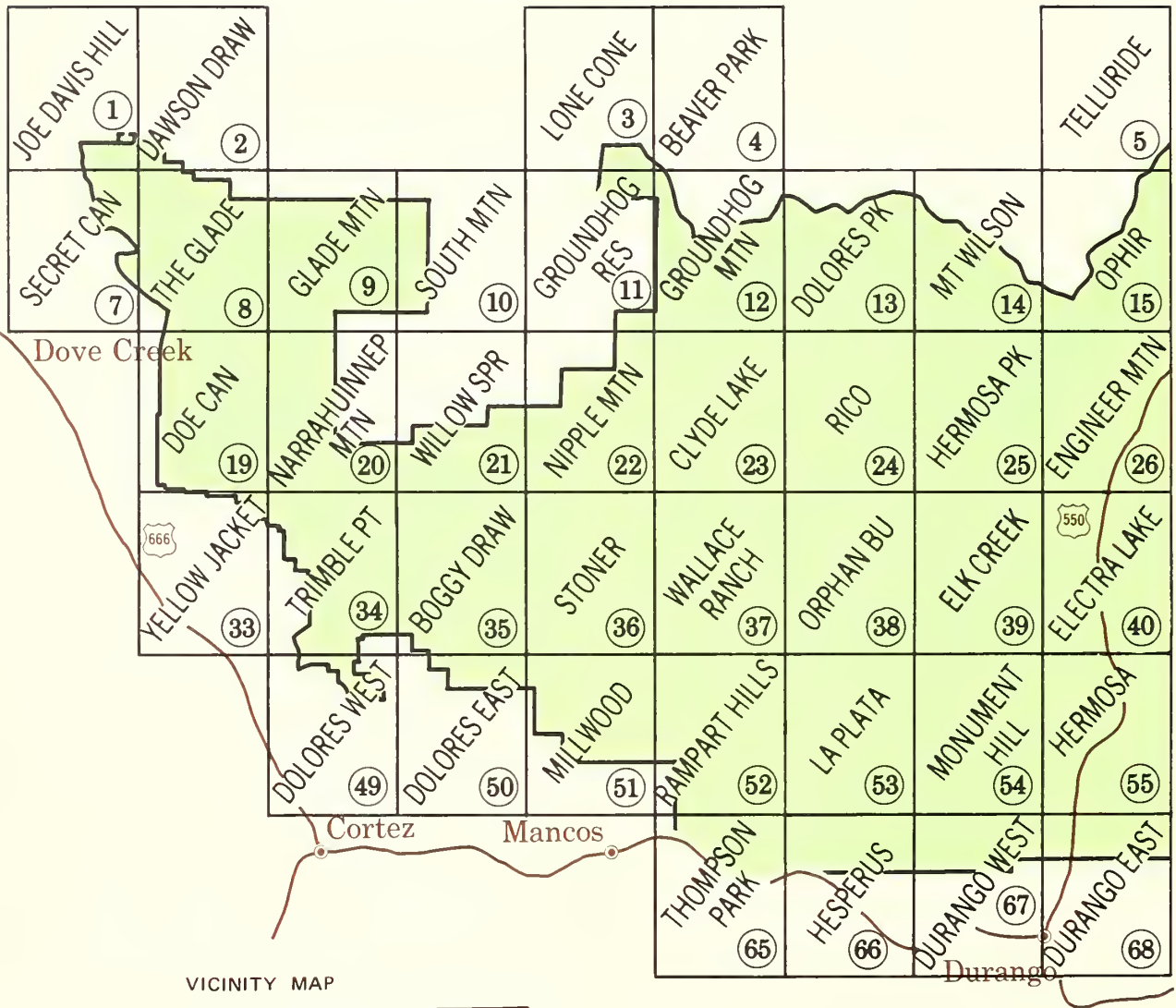

VICINITY MAP

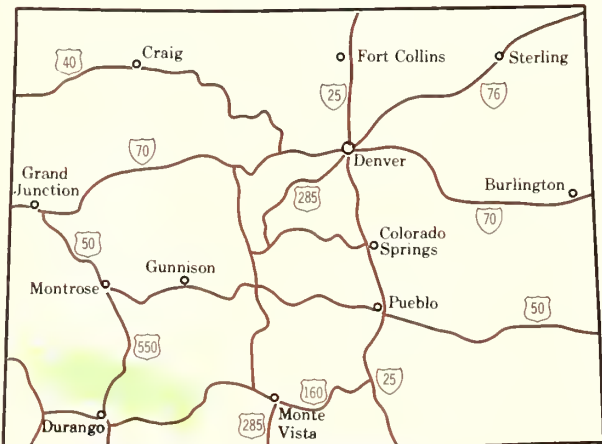

Forest Page Index

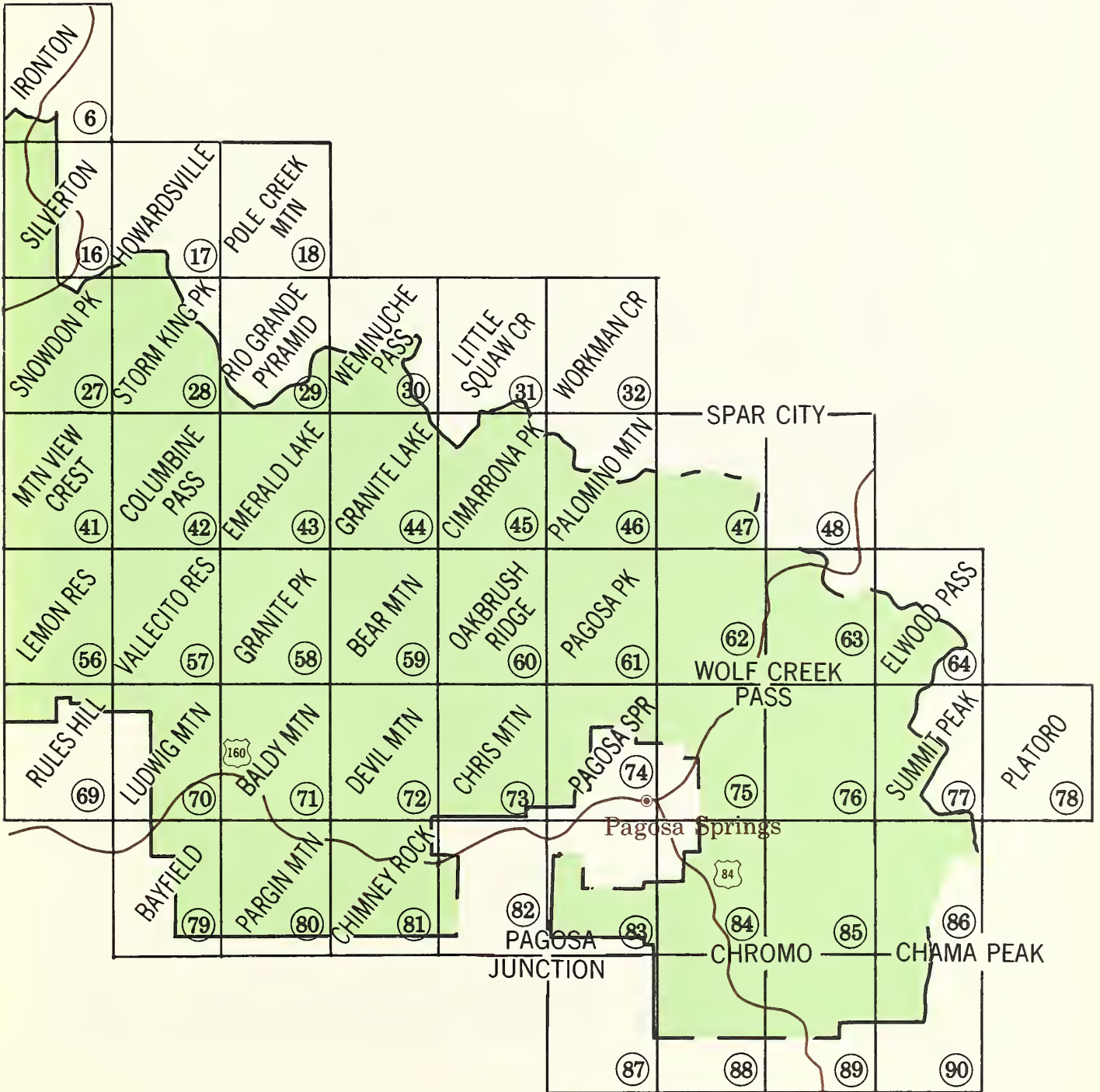

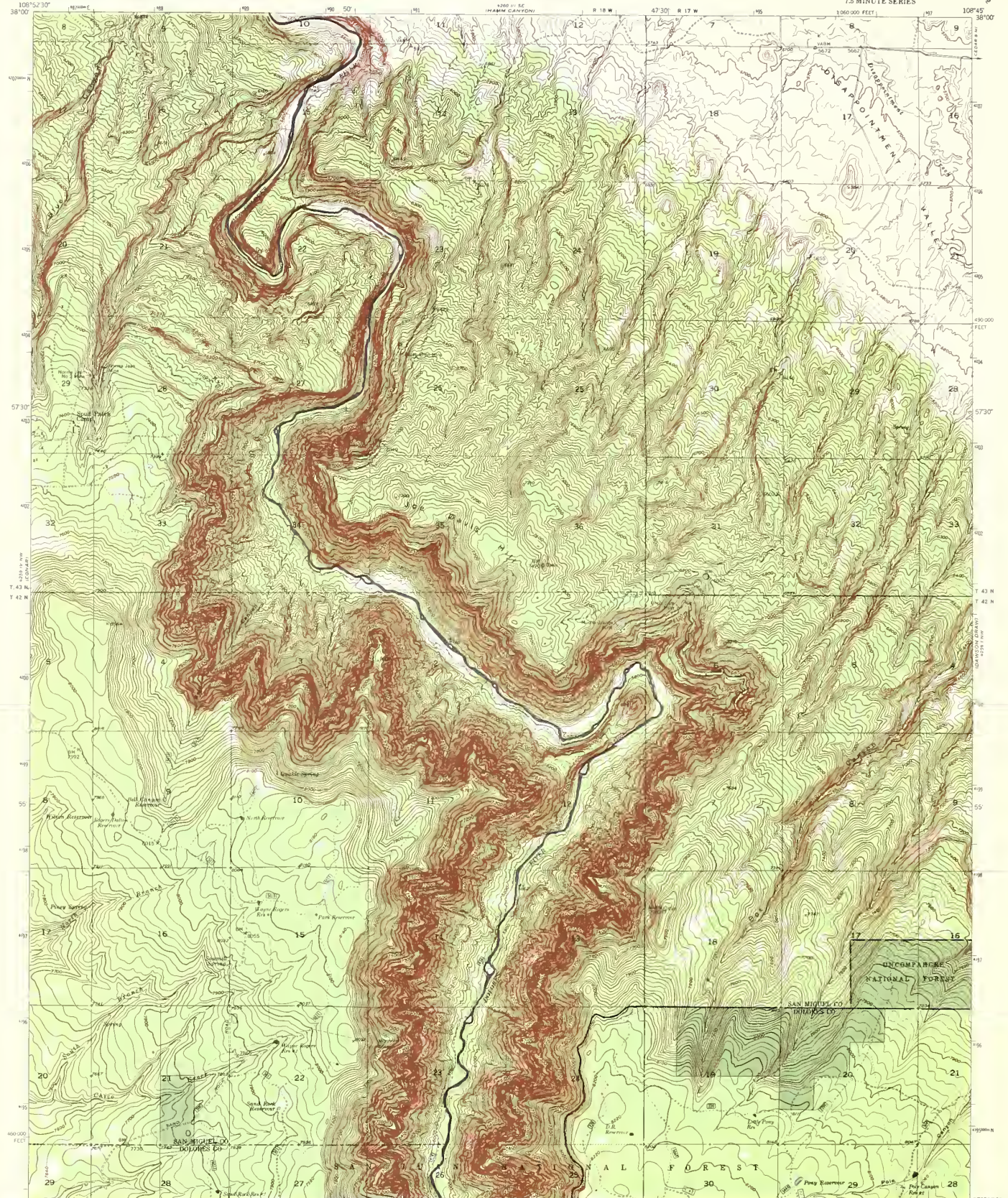

Maped, edited, and published by the Geological Survey
Control by USGS and USCSGS
Topography from aerial photographs by multiple methods
Aerial photographs taken September 1947. Field check 1949
Projection: 1927 North American datum
10,000-foot grid based on Colorado coordinate system,
south zone
Modification to USGS base map by the Geomatics Service
Center from 1975 aerial photography and 1978 correction
grids furnished by the Rocky Mountain Region
Landset revised according to additional Forest Service evidence
Unchecked elevations are shown in brown
1000 meter Universal Transverse Mercator grid ticks,
zone 12



CONTOUR INTERVAL 20 FEET
DATUM IS MEAN SEA LEVEL

LEGEND

—	National Forest Boundary	—	Heavy Duty Road	395	U.S. Highway
—	Revested Land within the National Forest Boundary	—	Medium Duty Road	70	State Highway
—	TOWNSHIP AND SECTION LINE CLASSIFICATION	—	Unimproved Road	514	County Road
—	Surveyed, Location Reliable	—	Trail	100	Forest Road
—	Surveyed, Location Doubtful	—	Locked Gate	289	Forest Trail
—	Unsurveyed, BLM Protraction	—	Fence Line		



JOE DAVIS HILL COLO
N3752 5-W10845/75
1949
DMA 4258 IV NE-SERIES V877

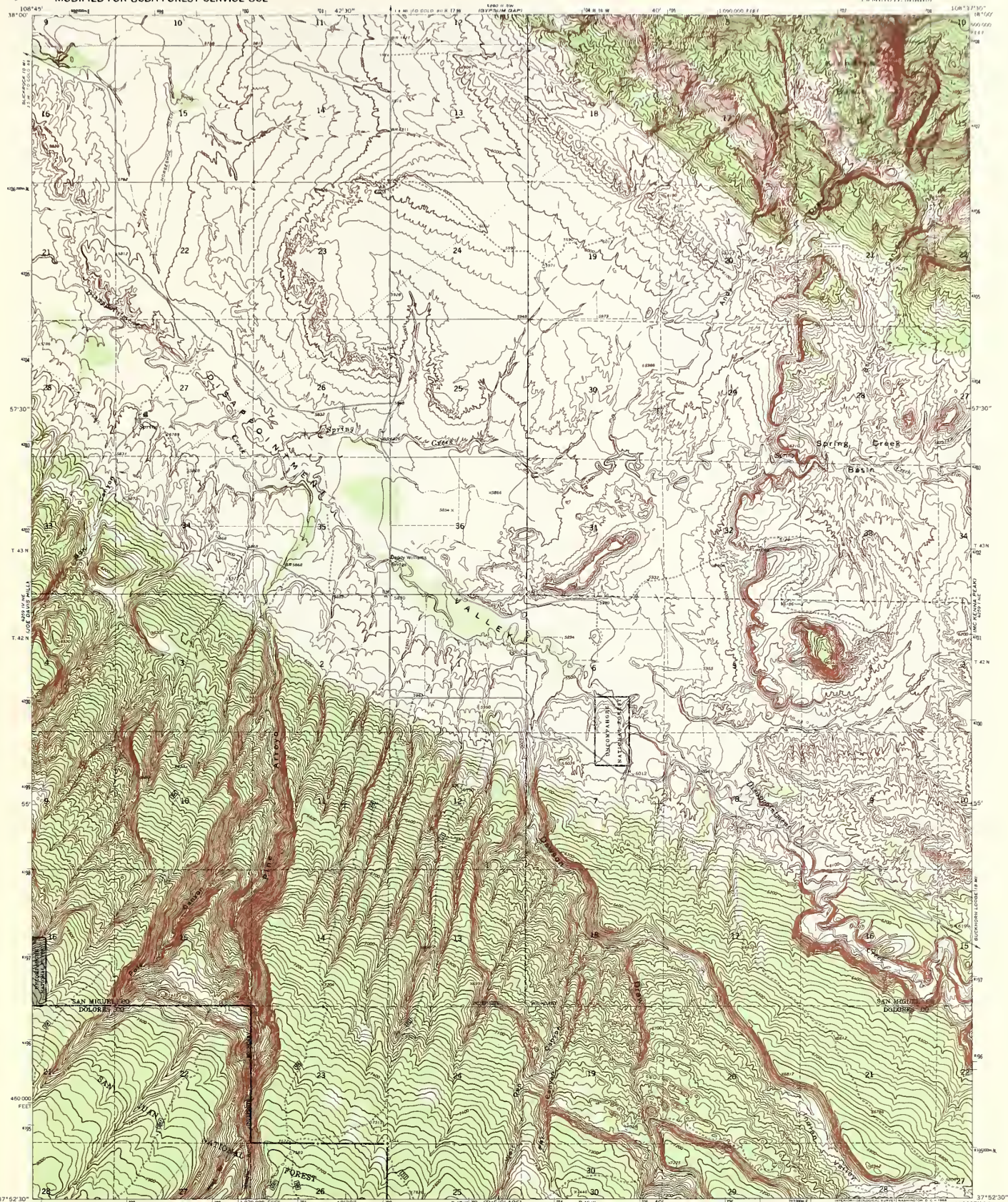

SECRET DIVISION

10-50000-2002-1000

Mapped, edited, and published by the Geological Survey
 Control by USGS and USCAGS
 Topography by photogrammetric methods from aerial
 photographs taken 1963. Field checked 1964
 Polyconic projection, 1927 North American datum
 10,000-foot grid based on Colorado coordinate system,
 south zone
 1000-meter Universal Transverse Mercator grid ticks,
 zone 12, shown in blue
 Fine red dashed lines indicate selected fence lines
 Where omitted, land lines have not been established
 Modification to USGS base map by the Geomatrix Service
 Center from 1975 aerial photography and 1979 correction
 guides furnished by the Rocky Mtn Region
 Landnet revised according to additional Forest Service evidence
 Areas outside the Forest boundaries were not revised

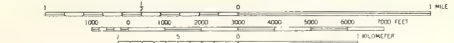

- TOWNSHIP AND SECTION LINE CLASSIFICATION**
- Surveyed, Location Retable
 - - - Surveyed, Location Doubtful
 - Unsurveyed, BLM Protection
- LEGEND**
- Heavy Duty Road
 - Medium Duty Road
 - Improved Road
 - Unimproved Road
 - - - Trail
 - Locked Gate
 - Fence Line
- 995 U.S. Highway
70 State Highway
514 County Road
289 Forest Road
289 Forest Trail



DAWSON DRAW, COLO.
 N3752.5—W10837.5/7.5
 1964
 DMA 4259 | NW—SERIES 9877

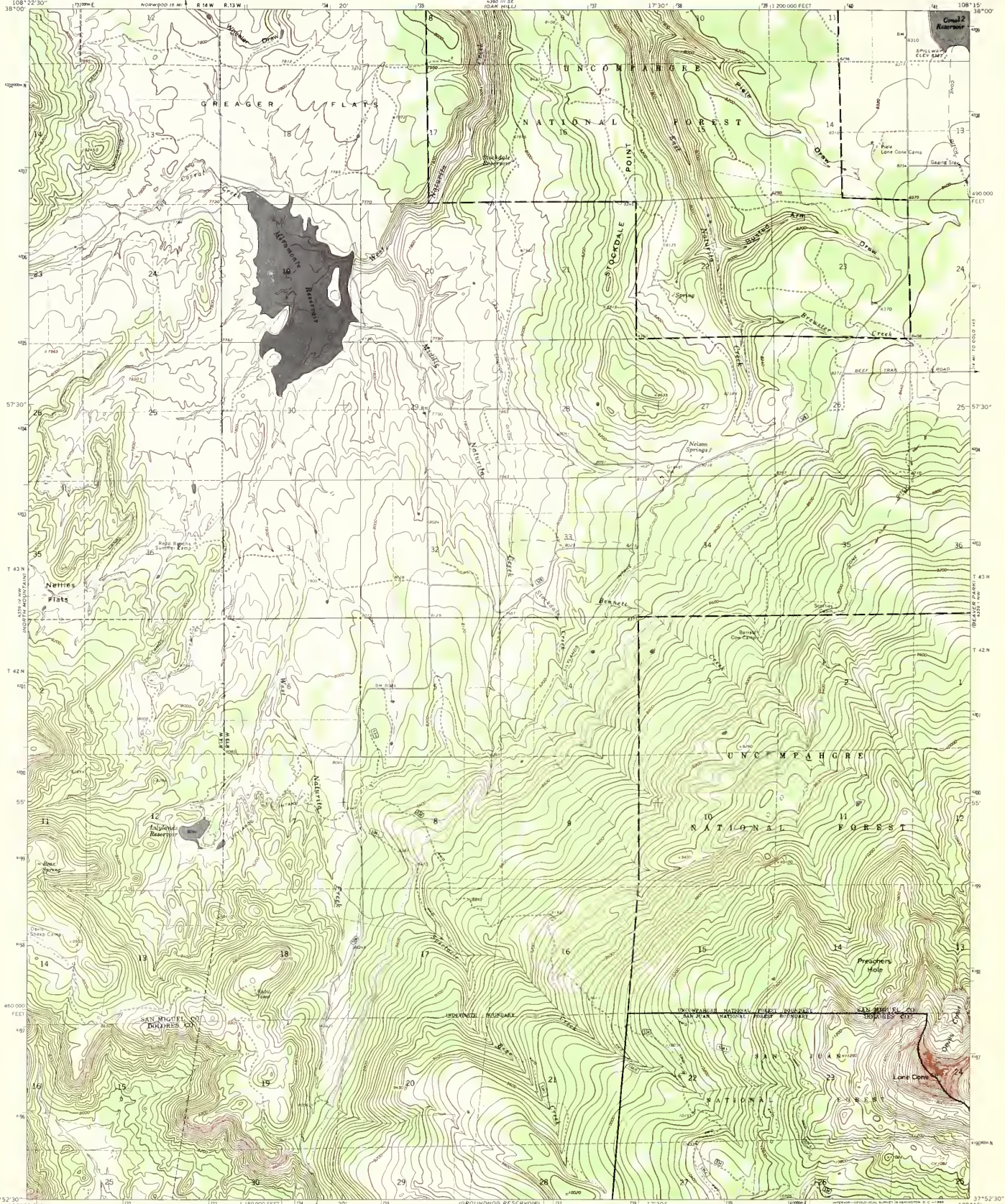

Mapped, edited, and published by the Geological Survey
Control by USGS and USC&GS
Topography by photogrammetric methods from aerial
photographs taken 1963 Field checked 1964
Polyconic projection 1927 North American datum
10,000-foot grid based on Colorado coordinate system,
south zone
1000-meter Universal Transverse Mercator grid ticks,
zone 12, shown in blue
Fine red dashed lines indicate selected fence lines
Certain land lines are omitted because of insufficient data
Modification to USGS base map by the Geomatics Service
Center from 1972 aerial photography and 1978 correction
guides furnished by the Rocky Mtn Region
Landnet revised according to additional Forest Service evidence

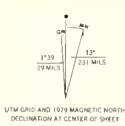

TOWNSHIP AND SECTION LINE CLASSIFICATION

- National Forest Boundary
- Allocated Land within the National Forest Boundary
- Surveyed Location Reliable
- Surveyed Location Doubtful
- Unsurveyed, BLM Protraction

LEGEND

- Heavy Duty Road
- Medium Duty Road
- Improved Road
- Unimproved Road
- Trail
- Locked Gate
- Fence Line

289 U.S. Highway
70 State Highway
514 County Road
622 Forest Road
289 Forest Trail



LONE CONE, COLO.
N3752 S—R10B15/7 5
1964
DMA 4359 IV (NE—SERIES 1987)

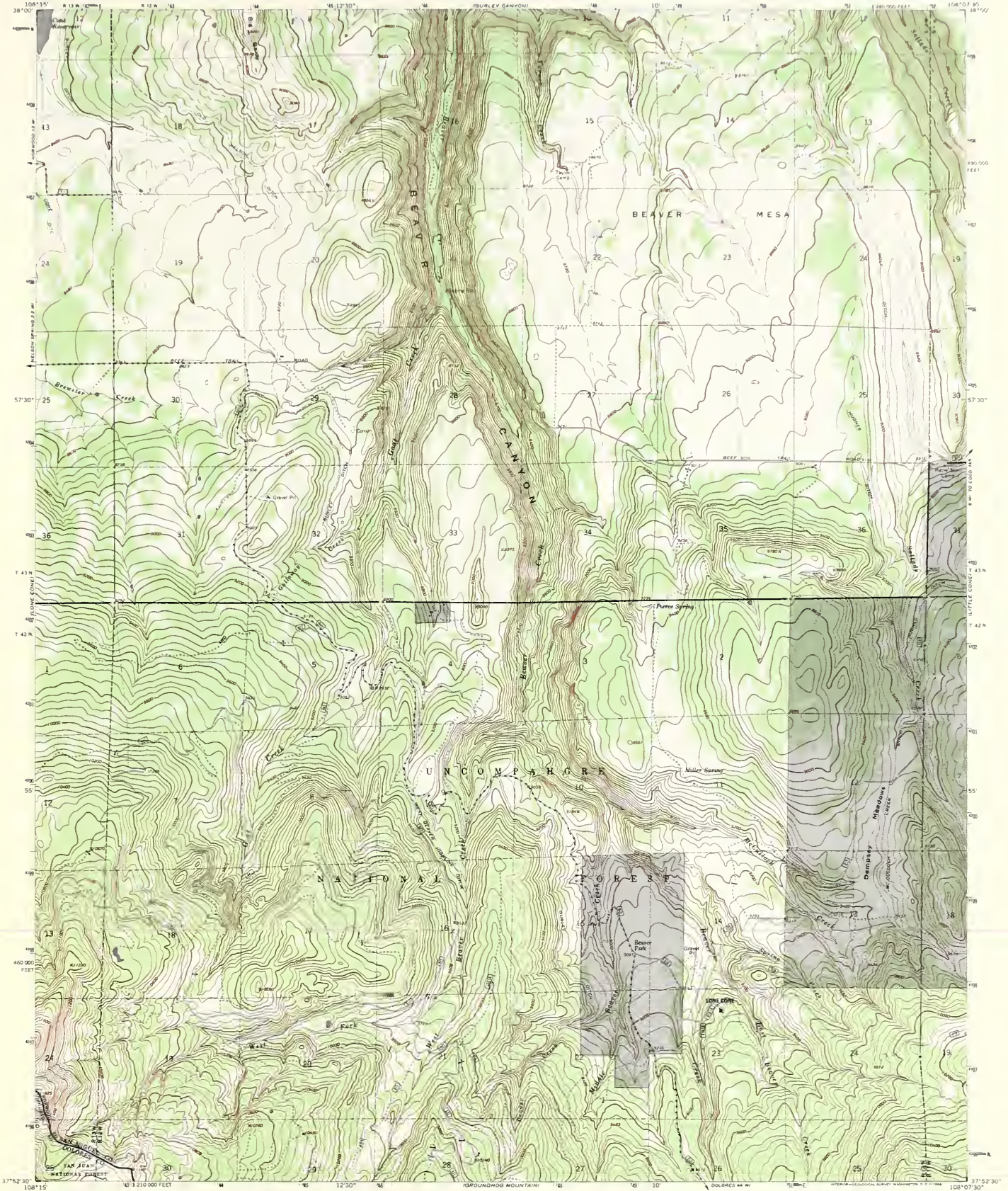

Base map prepared by the U.S. Geological Survey
Control by USGS and USC&GS
Topography by photogrammetric methods from aerial
photographs taken 1963. Field checked 1964
Polyconic projection 1927 North American datum
100,000-foot grid based on Colorado coordinate system,
south zone
1000-meter Universal Transverse Mercator grid ticks,
zone 12, shown in blue.
Modification to USGS base map by Geomatics Service
Center from 1963 aerial photography and 1967 correction
guides furnished by the Rocky Mountain Region
Landred revised according to additional Forest Service evidence
Map data, with the exception of lettering and contours, has
been plotted utilizing automated procedures and equipment.



CONTOUR INTERVAL 40 FEET

	National Forest Boundary		Primary Highway		Interstate Highway
	Altered Land Within the National Forest Boundary as of 1967		Secondary Highway		U.S. Highway
	TOWNSHIP AND SECTION LINE CLASSIFICATION		Improved Road, Paved		State Highway
	Surveyed, Location Reliable		Improved Road, Gravel		County Road
	Surveyed, Location Approximate		Unimproved Road, Dirt		Primary Forest Road
	Unsurveyed, Protraction		Trail		Forest Road
			Locked Gate		Forest Trail

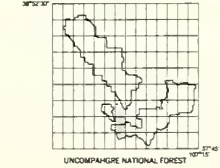

BEAVER PARK, COLO.
N3752.5-W12607.5-7.5

1964

DMA 6084 NFW - 608725 V-07



Base Map Prepared by the U.S. Geological Survey
Control by USGS and USCGS
Topography from aerial photographs by multiplex methods
Aerial photographs taken 1951-1952. Field check 1955
Photographic projection: 1927 North American datum
10,000 foot grid based on Geodetic coordinate system,
south zone
1000-meter Universal Transverse Mercator grid ticks,
zone 13
Modification to USGS base map by the Geomatics
Service Center from 1978-1979 aerial photography and
1978 correction quads furnished by Rock Mountain Region
Landnet revised according to additional Forest Service evidence.

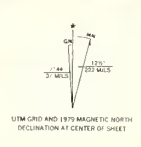

CONTOUR INTERVAL 40 FEET
DATUM IS MEAN SEA LEVEL

LEGEND

— National Forest Boundary	— Heavy Duty Road	295 U.S. Highway
— Alienated Land within the National Forest Boundary	— Medium Duty Road	70 State Highway
— Township and Section Line Classification	— Unimproved Road	616 County Road
— Surveyed, Location Reliable	— Trail	1520 Forest Road
— Surveyed, Location Doubtful	— Locked Gate	289 Forest Trail
— Unsurveyed, BLM Pretraction	— Fence Line	





Base Map Prepared by the U.S. Geological Survey
 Control by USGS and USCGCS
 Topography from aerial photographs by multistep methods
 Aerial photographs taken 1951. Field check 1965.
 Polyconic projection 1927 North American datum
 Modification by USGS base map by the Geomatics
 Service Center from 1978-1979 aerial photography and
 1974 correction grids furnished by Reddy Mountain Region
 Landmark revised according to additional Forest Service evidence.



TOWNSHIP AND SECTION LINE CLASSIFICATION

- National Forest Boundary
- Alienated Land within the National Forest Boundary
- Surveyed, Location Reliable
- Surveyed, Location Doubtful
- Unsurveyed, BLM Projection

LEGEND

- Heavy Duty Road
- Medium Duty Road
- Improved Road
- Unimproved Road
- Trail
- Locked Gate
- Fence Line

285 U.S. Highway
 70 State Highway
 514 County Road
 142 Forest Road
 285 Forest Trail



IRONTON, COLO.
 N3752.9—W10737.5/7.5
 1980
 DMA 4458 I NW SERIES V677

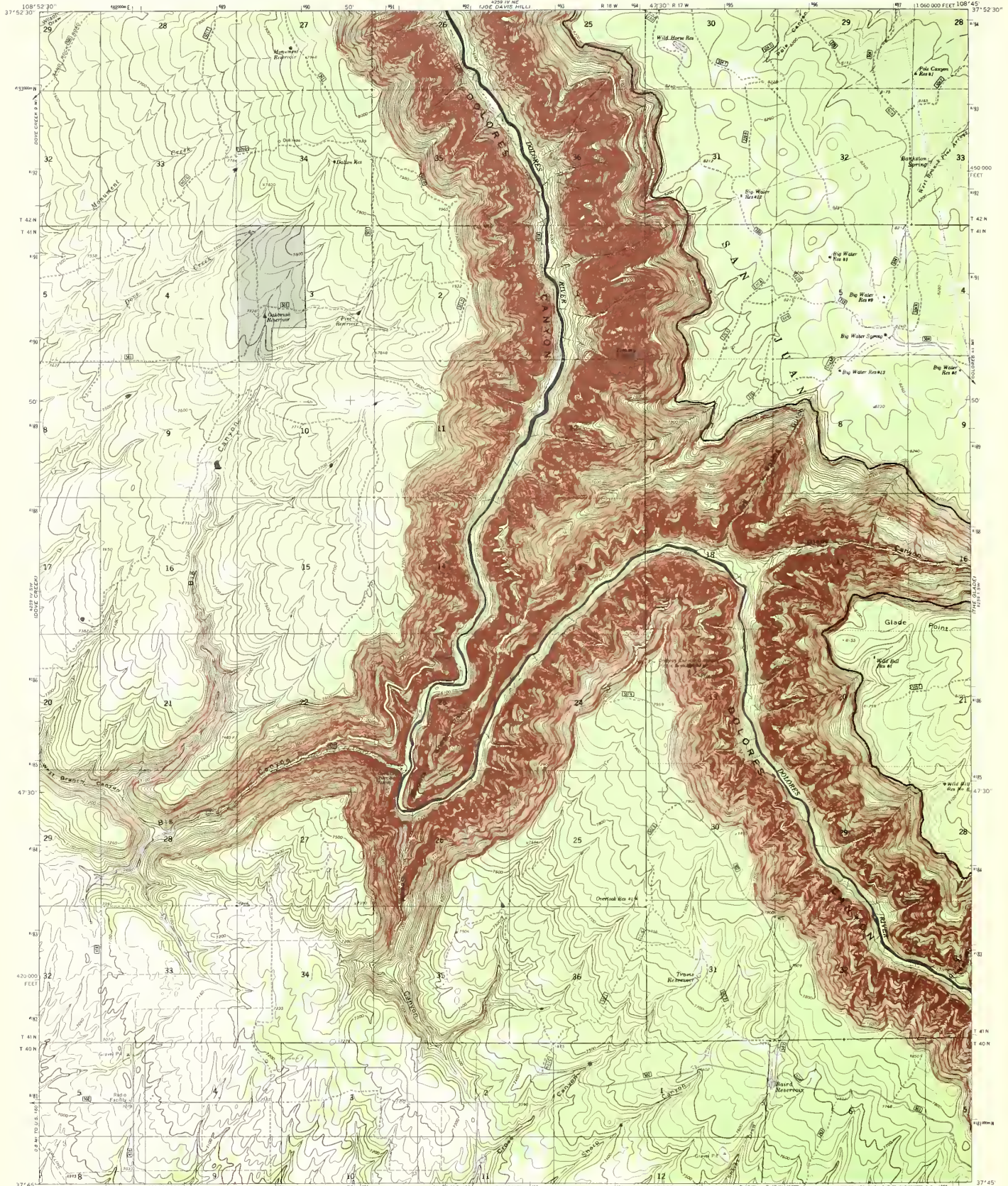

Maped, edited, and published by the Geological Survey
Control by USGS and USFWS
Topography by photogrammetric methods from aerial
photographs taken 1963. Field checked 1964.
Polygonic projection. 1927 North American datum.
10,000-foot grid based on Colorado coordinate system
south zone.
1000-meter Universal Transverse Mercator grid ticks,
zone 12.
Fine red dashed lines indicate selected fence lines.
Modification to USGS base map by the Geomorphics Service
Center from 1972 aerial photography and 1979 correction
aides furnished by the Rocky Mtn Region.
Landnet revised according to additional Forest Service evidence.



CONTOUR INTERVAL 20 FEET
DATUM IS MEAN SEA LEVEL

TOWNSHIP AND SECTION LINE CLASSIFICATION	
—	Surveyed, Location Reliable
- - -	Surveyed, Location Doubtful
· · · · ·	Unsurveyed, BLM Protraction

LEGEND	
—	National Forest Boundary
- - -	Abandoned Line within the National Forest Boundary
—	Heavy Duty Road
- - -	Medium Duty Road
· · · · ·	Unimproved Road
- - -	Trail
—	Locked Gate
- - -	Fence Line
295	U.S. Highway
70	State Highway
514	County Road
520	Forest Road
289	Forest Trail



SECRET CANYON, COLO.
N3745—W10845/75
1964
DMA 4259 IV SE—SERIES V977

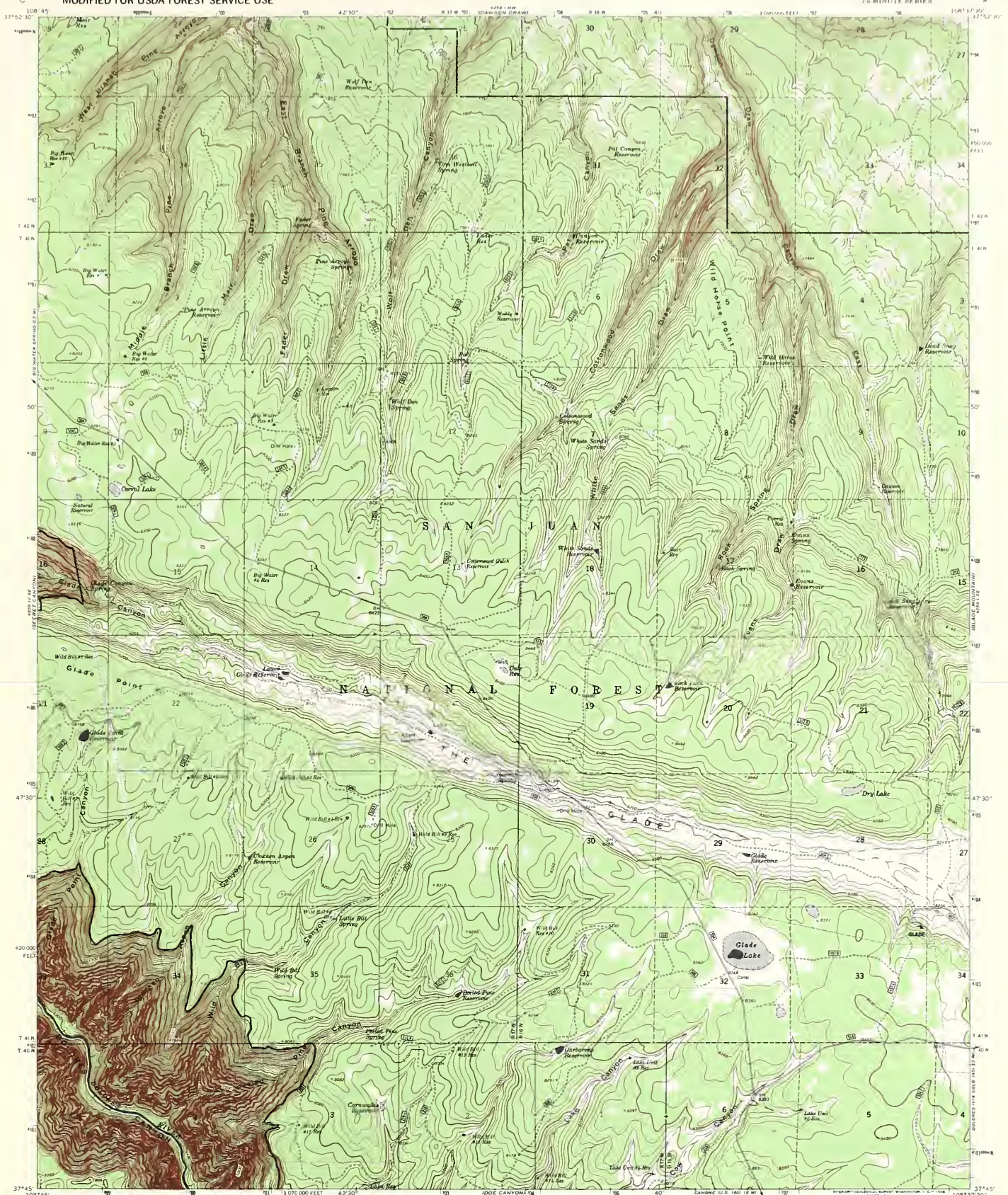

Mapped, edited, and published by the Geological Survey
 Control by USGS and USC&GS
 Topography by photogrammetric methods from aerial
 photographs taken 1963. Field checked 1964
 Polyconic projection. 1927 North American datum
 10,000-foot grid based on Colorado coordinate system.
 south zone
 1000-meter Universal Transverse Mercator grid ticks,
 zone 12
 Modification to USGS base map by the Geomatics Service
 Center from 1972 aerial photography and 1979 correction
 guide furnished by the Rocky Mtn Region.
 Landset revised according to additional Forest Service evidence.

UTM GRID AND 1978 MAGNETIC NORTH
 DECLINATION AT CENTER OF SHEET

1:250,000
 25 MILES

1:62,500
 6.25 KILOMETERS

CONTOUR INTERVAL 20 FEET
 DATUM IS MEAN SEA LEVEL

LEGEND

	National Forest Boundary		Heavy Duty Road		U.S. Highway
	Alienated Land within the National Forest Boundary		Medium Duty Road		State Highway
	TOWNSHIP AND SECTION LINE CLASSIFICATION		Improved Road		County Road
	Surveyed Location Reliable		Unimproved Road		Forest Road
	Surveyed Location Doubtful		Trail		Forest Trail
	Unsurveyed BLM Protractor		Locked Gate		Fence Line

SAN JUAN NATIONAL FOREST QUADRANGLE LOCATION DIAGRAM

THE GLADE, COLO.
 N3745-W10837.5/7.5
 1964
 DMA 4258 I SW-SERIES 9677



Mapped, edited, and published by the Geological Survey

Control by USGS and USFWS

Topography by photogrammetric methods from aerial photography taken 1963; field checked 1964.

Photonic projection. 1927 North American datum. 30,000-foot grid based on Colorado coordinate system, south zone.

1000-meter Universal Transverse Mercator grid ticks zone 12.

Modification to USGS base map by the Geomorphology Service Center from 1972 aerial photography and 1974 correction guides furnished by the Rocky Mtn. Region.

Land use revised according to additional Forest Service evidence.



CONTOUR INTERVAL 20 FEET
DATUM IS MEAN SEA LEVEL



- LEGEND**
- National Forest Boundary
 - Alienated Land within the National Forest Boundary
 - Township and Section Line Classification
 - Surveyed, Location Reliable
 - Surveyed, Location Doubtful
 - Unsurveyed, BLM Protraction
 - Heavy Duty Road
 - Medium Duty Road
 - Improved Road
 - Unimproved Road
 - Trail
 - Locked Gate
 - Fence Line

- 295 U.S. Highway
- 76 State Highway
- 616 County Road
- 260 Forest Road
- 289 Forest Trail



GLADE MOUNTAIN, COLO.
N3745—W10830-7.5
1964
DMA 4251 SE—SERIES V877



Mapped, edited, and published by the Geological Survey
Control by USGS and USC&GS
Topography by photogrammetric methods from aerial
photographs taken 1963. Field checked 1964.
Polyconic projection. 1927 North American datum.
10,000-foot grid based on Colorado coordinate system,
south zone.
1000-meter Universal Transverse Mercator grid ticks,
zone 12, shown in blue.
Fine red dashed lines indicate selected fence lines.
Modification to USGS base map by the Geomatics Service
Center from 1972 aerial photographs and 1979 correction
guides furnished by the Rocky Mtn. Region.
Landset revised according to additional Forest Service advice.

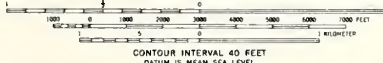
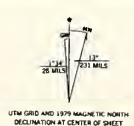

CONTOUR INTERVAL 40 FEET
DATUM IS MEAN SEA LEVEL

TOWNSHIP AND SECTION LINE CLASSIFICATION	
—	National Forest Boundary
- - -	Alleged Land within the National Forest Boundary
—	Surveyed, Location Reliable
- - -	Surveyed, Location Doubtful
· · · · ·	Unsurveyed BLM Protection

LEGEND	
—	Heavy Duty Road
- - -	Medium Duty Road
—	Improved Road
- - -	Unimproved Road
· · · · ·	Trail
—	Locked Gate
- - -	Fence Line

995	U.S. Highway
70	State Highway
514	County Road
520	Forest Road
285	Forest Trail



SOUTH MOUNTAIN, COLO
N3745—W10822.5/7.5
1964
DMA 4359 IV 5-W—SERIES 9877

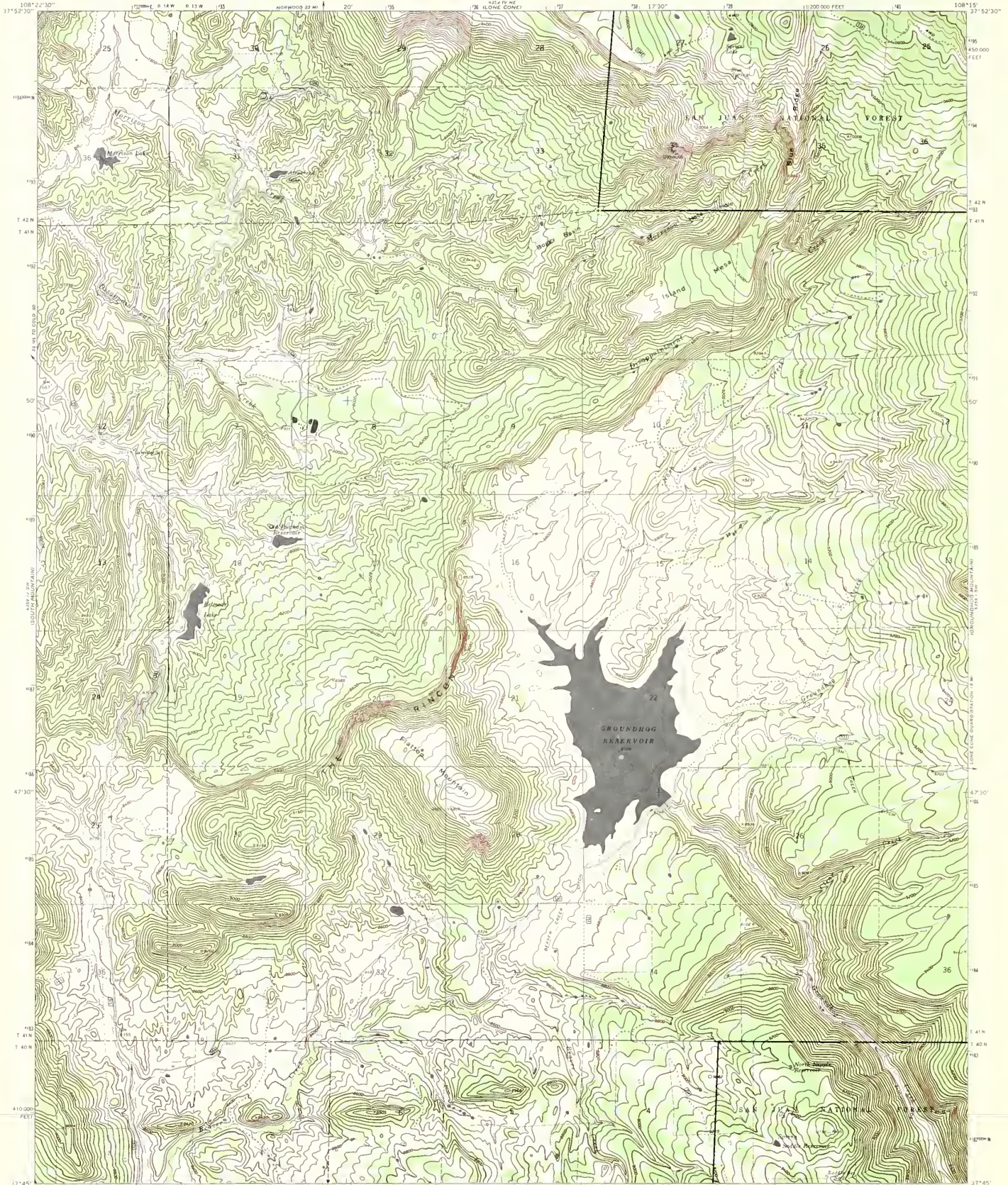

Mapped, edited, and published by the Geological Survey

Control by USGS, USCAGS, and U. S. Forest Service

Topography by photogrammetric methods from aerial

photographs taken 1963. Field checked 1964

Projection projection: 1927 North American datum

10,000-foot grid based on Colorado coordinate system,

south zone

1000-meter Universal Transverse Mercator grid ticks

shown in blue

Land not revised according to additional Forest Service evidence

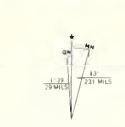

CONTOUR INTERVAL 20 FEET
DATUM IS MEAN SEA LEVEL

- | | | |
|--|--------------------|------------------|
| — National Forest Boundary | — Heavy Duty Road | 995 U.S. Highway |
| — Alienated Land within the National Forest Boundary | — Medium Duty Road | 70 State Highway |
| — Township and Section Line Classification | — Improved Road | 514 County Road |
| — Surveyed, Location Reliable | — Unimproved Road | 125 Forest Road |
| — Surveyed, Location Doubtful | — Trail | 289 Forest Trail |
| — Unsurveyed, BLM Protraction | — Locked Gate | |
| | — Fence Line | |



GROUNDHOG RESERVOIR, COLO.
N3745—W10815/7.5

1964

DNA 453 IV SE—SERIES 1477

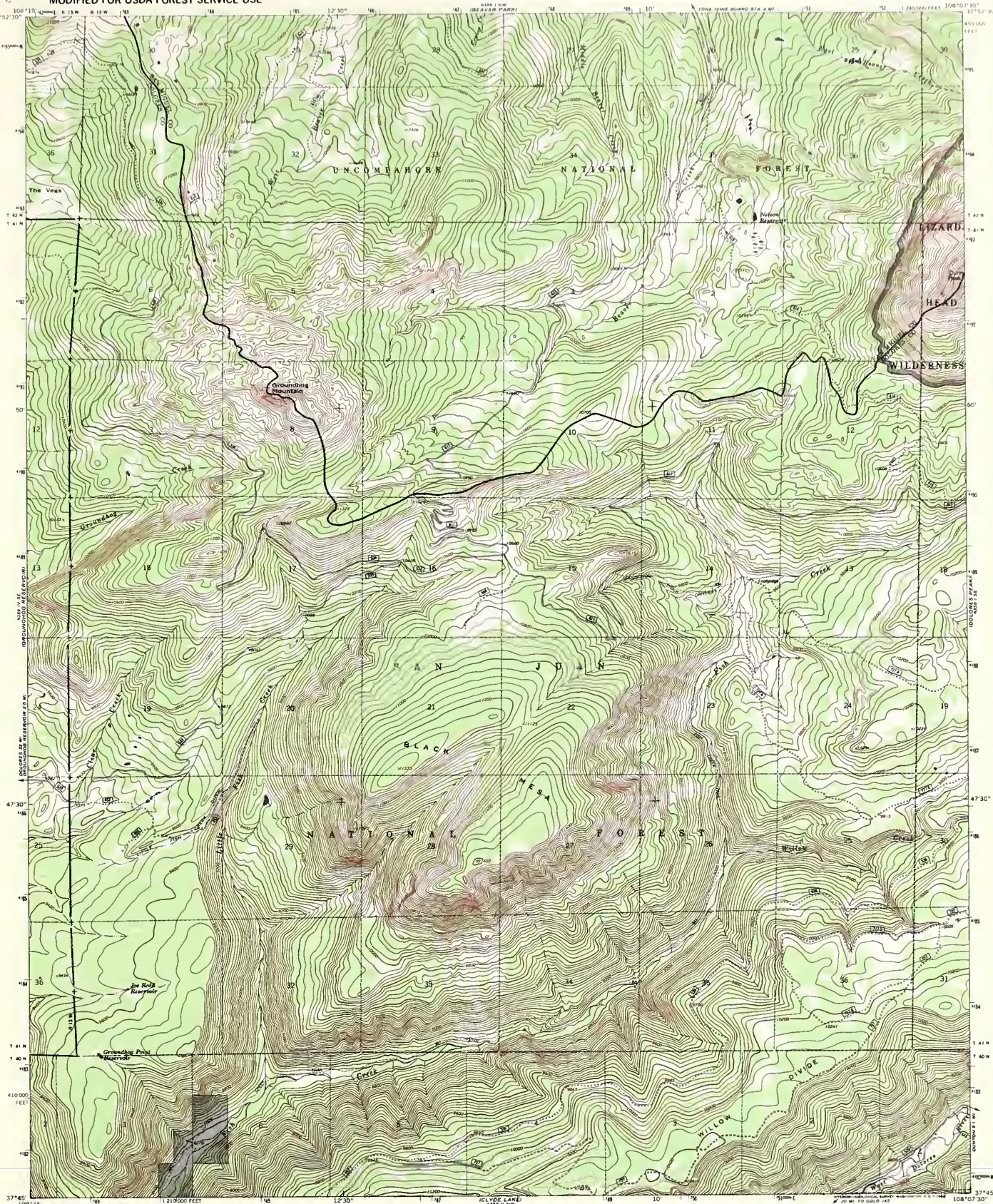

Base Map Prepared by the U.S. Geological Survey
Control by USGS and USC&GS
Topography by photogrammetric methods from aerial
photographs taken 1963. Field checked 1964
Poleisic projection. 1927 North American datum.
10,000-foot grid based on Colorado coordinate system,
south zone
1000-meter Universal Transverse Mercator grid ticks,
zone 12
Modification to USGS base map by the Geomatics
Service Center from 1978-1979 aerial photography and
1979 correction guides furnished by Rocky Mountain Region
Landset revised according to additional Forest Service evidence.

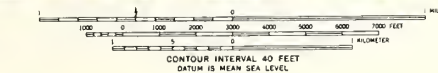
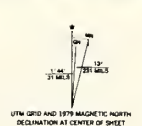

- | | | |
|---|--|---|
| <ul style="list-style-type: none"> — National Forest Boundary — Allocated Land within the National Forest Boundary — Township and Section Line Classification — Surveyed, Location Reliable — Surveyed, Location Doubtful — Unsurveyed, BLM Protraction | <p>LEGEND</p> <ul style="list-style-type: none"> — Heavy Duty Road — Medium Duty Road — Improved Road — Unimproved Road — Trail — Locked Gate — Fence Line | <ul style="list-style-type: none"> 289 U.S. Highway 514 State Highway County Road Forest Road 289 Forest Trail |
|---|--|---|



GROUNDHOG MOUNTAIN, COLO.
N3745-W10807.5/7.5
1980
DMA 4551 15W-SERIES 9877



Base Map Prepared by the U.S. Geological Survey
 Control by USGS and USCAOS
 Topography from aerial photographs by multiple methods.
 Aerial photographs taken 1952. Field check 1953.
 Polyconic projection. 1927 North American datum.
 10,000-foot grid based on Colorado coordinate system,
 south zone.
 1000-meter Universal Transverse Mercator grid ticks,
 zone 12.
 Modification to USGS base map by the Geomatics
 Service Center from 1975 aerial photography and
 1979 correction guides furnished by Rocky Mountain Region.
 Landlines revised according to additional Forest Service evidence.



Scale bars: 0 to 10 Miles, 0 to 10 Kilometers, 0 to 1000 Feet, 0 to 1000 Meters.

CONTOUR INTERVAL 40 FEET
DATUM IS MEAN SEA LEVEL

LEGEND

— National Forest Boundary	— Heavy Duty Road	195 U.S. Highway
— All-graded Lands within the National Forest Boundary	— Medium Duty Road	10 State Highway
— Township and Section Line Classification	— Improved Road	512 County Road
— Surveyed, Location Reliable	— Unimproved Road	100 Forest Road
— Surveyed, Location Doubtful	— Trail	289 Forest Trail
— Unsurveyed, BLM Protection	— Locked Gate	
	— Fence Line	



DOLORES PEAK COLO.
N3745-W10800/7.5
1980
IMA 4359 I SE-SERIES V877



Base Map Prepared by the U.S. Geological Survey

Control by USGS and USC&GS
 Topography from aerial photographs by multiple methods
 Aerial photographs taken 1952. Field check 1953
 Polyconic projection 1927 North American datum
 10,000-foot grid based on Colorado coordinate system,
 south zone
 1000-meter Universal Transverse Mercator grid ticks,
 zone 13
 Modification to USGS Base map by the Geomatics
 Service Center from 1978-1979 aerial photography and
 1979 correction guides furnished by Rocky Mountain Region
 Landnet revised according to additional Forest Service evidence.

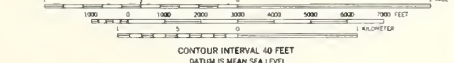
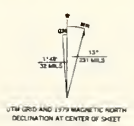

CONTOUR INTERVAL 40 FEET
 DATUM IS MEAN SEA LEVEL

National Forest Boundary
 Alienated Land within the National Forest Boundary
 TOWNSHIP AND SECTION LINE CLASSIFICATION
 Surveyed, Location Reliable
 Surveyed, Location Doubtful
 Unsurveyed, BLM Protraction

LEGEND
 Heavy Duty Road
 Medium Duty Road
 Improved Road
 Unimproved Road
 Trail
 Locked Gate
 Fence Line

395 U.S. Highway
 70 State Highway
 514 County Road
 520 Forest Road
 289 Forest Trail



MOUNT WILSON, COLO.
 N3745-W10752 5/7 5

1980

DMA 433 IV SW-SERIES 987



Base Map Prepared by the U.S. Geological Survey

Control by USGS and USCGS
 Topography from aerial photographs by multiple methods
 Aerial photographs taken 1951; field check 1955
 Polyconic projection; 1927 North American datum
 10,000 foot grid based on Colorado coordinate system,
 south zone
 All mining features on this map are inactive unless otherwise indicated.
 Modification to USGS base map by the Geomatics
 Service Center from 1978-1979 aerial photography and
 1978 correction guides furnished by Rocky Mountain Region
 Landnet revised according to additional Forest Service evidence

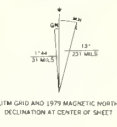

- TOWNSHIP AND SECTION LINE CLASSIFICATION**
- National Forest Boundary
 - Alienated Land within the National Forest Boundary
 - Surveyed Location Reliable
 - Surveyed Location Doubtful
 - Unsurveyed, BLM Protection

- LEGEND**
- Heavy Duty Road
 - Medium Duty Road
 - Improved Road
 - Unimproved Road
 - Trail
 - Locked Gate
 - Fence Line

- 395 U.S. Highway
- 76 State Highway
- 514 County Road
- 622 Forest Road
- 289 Forest Trail



OPHIR, COLO.
 N3745—W10745/7.5
 1980
 DMA 4459 IV SE SERIES V877

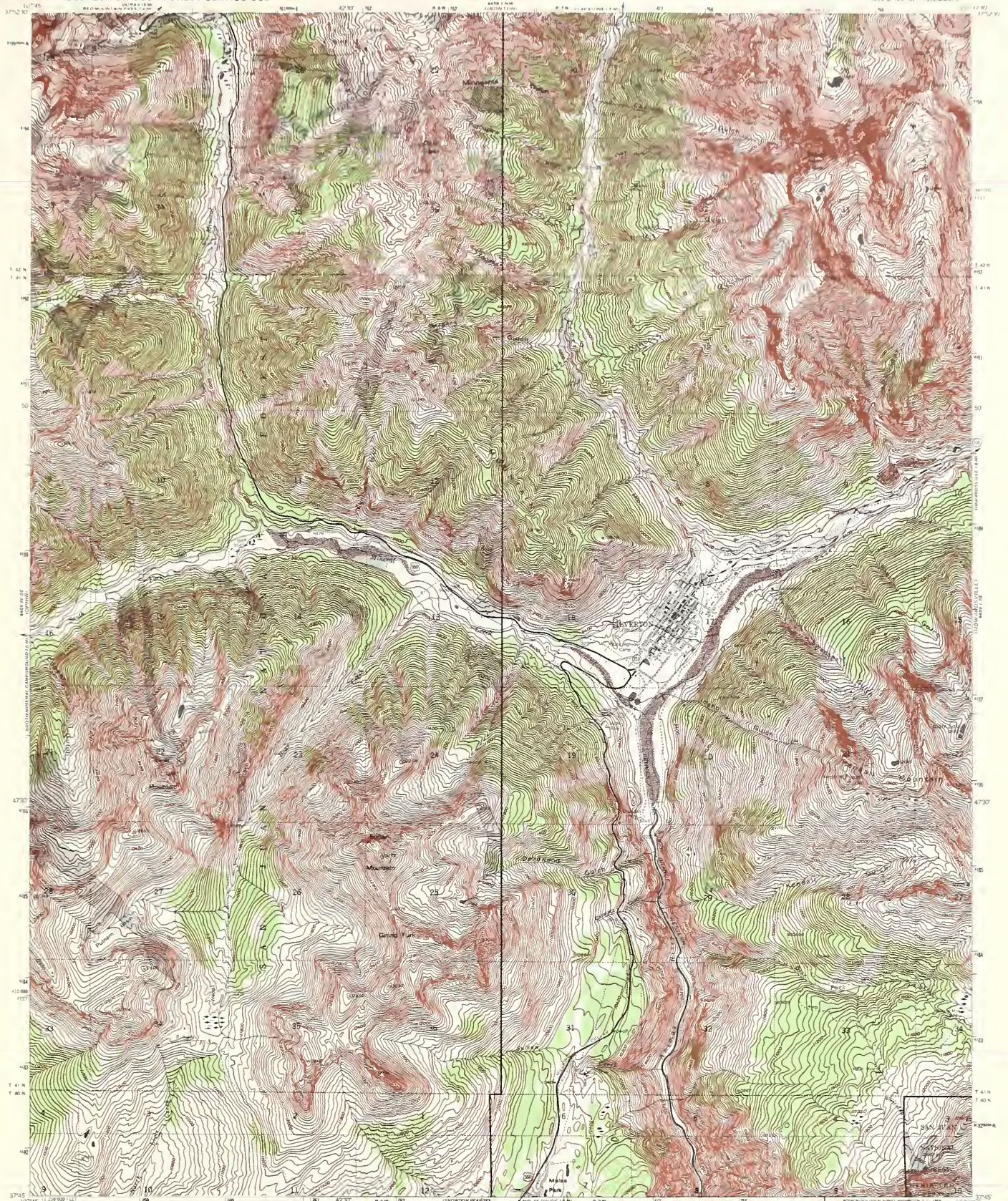

Map compiled, edited, and published by the Geological Survey
Control by USGS and USF&WS

Topography from aerial photographs by multiple methods
Aerial photographs taken 1951. Field check 1955
Relief projection: 1927 North American Datum
10,000-foot grid based on Colorado coordinate system,
south zone

Landset revised according to additional Forest Service evidence.

Unchecked elevations are shown in brown.
1000-meter Universal Transverse Mercator grid ticks,
zone 13, shown in blue

Modification to USGS base map by the Geomorphics Service
Center from 1977 aerial photography and 1979 correction
guides furnished by the Rocky Mtn Region.

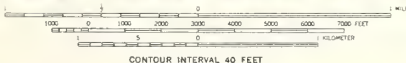
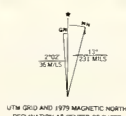

- TOWNSHIP AND SECTION LINE CLASSIFICATION**
- National Forest Boundary
 - Altered Land within the National Forest Boundary
 - Surveyed, Location Reliable
 - Surveyed, Location Doubtful
 - Unsurveyed, BLM Protraction

- LEGEND**
- Heavy Duty Road
 - Medium Duty Road
 - Improved Road
 - Unimproved Road
 - Trail
 - Locked Gate
 - Fence Line

- 995 U.S. Highway
- 70 State Highway
- 514 County Road
- 520 Forest Road
- 289 Forest Trail



SILVERTON COLO
SW/4 SILVERTON 15 QUADRANGLE
N3745-W10737.5/7.5
1955
DMA 4459 I SW-SERIES V477

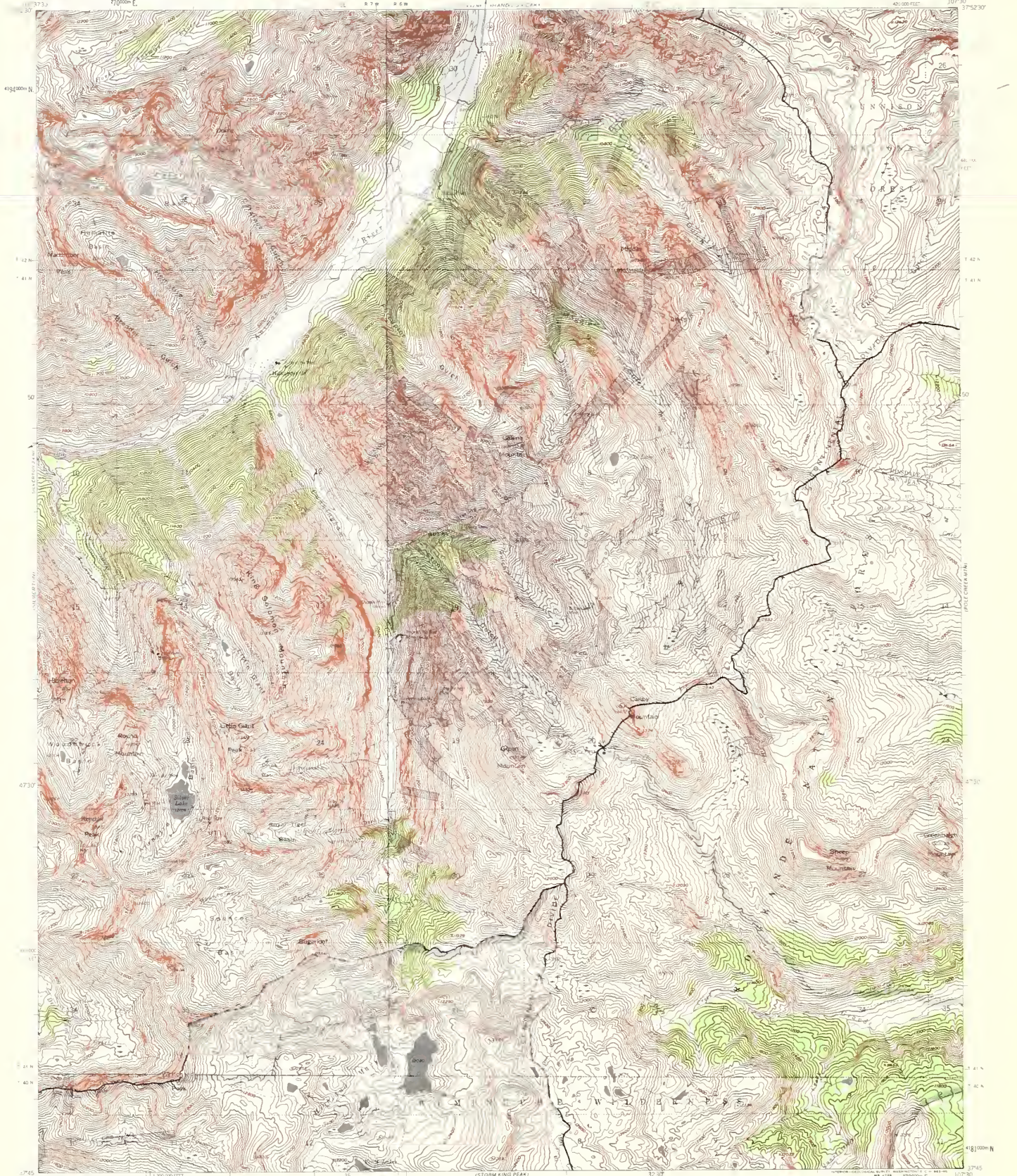

Base Map Prepared by the U.S. Geological Survey

Control by USGS
Topography from aerial photographs by multiple methods
Aerial photographs taken 1951. Field check 1955
Photographic projection 1927 North American datum
10,000-foot grid based on Colorado coordinate system, south zone
1000-meter Universal Transverse Mercator grid blocks, zone 13
Modification to USGS base map by the Geomatics Service Center from 1975 aerial photography and 1978 correction grids furnished by Rocky Mountain Region Landnet revised according to additional Forest Service evidence
All mining features on this map are inactive unless otherwise indicated

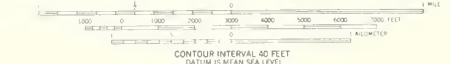

TOWNSHIP AND SECTION LINE CLASSIFICATION
 - - - - - Surveyed, Location Reliable
 - - - - - Surveyed, Location Doubtful
 - - - - - Unsurveyed, BLM Protraction

LEGEND
 - - - - - Heavy Duty Road
 - - - - - Medium Duty Road
 - - - - - Improved Road
 - - - - - Unimproved Road
 - - - - - Trail
 - - - - - Locked Gate
 - - - - - Fence Line

151 U.S. Highway
 70 State Highway
 514 County Road
 150 Forest Road
 285 Forest Trail



HOWARDSVILLE, COLO.
 N3745-W10730/7.5
 1980
 DMA 4459 1 SE SERIES 9877

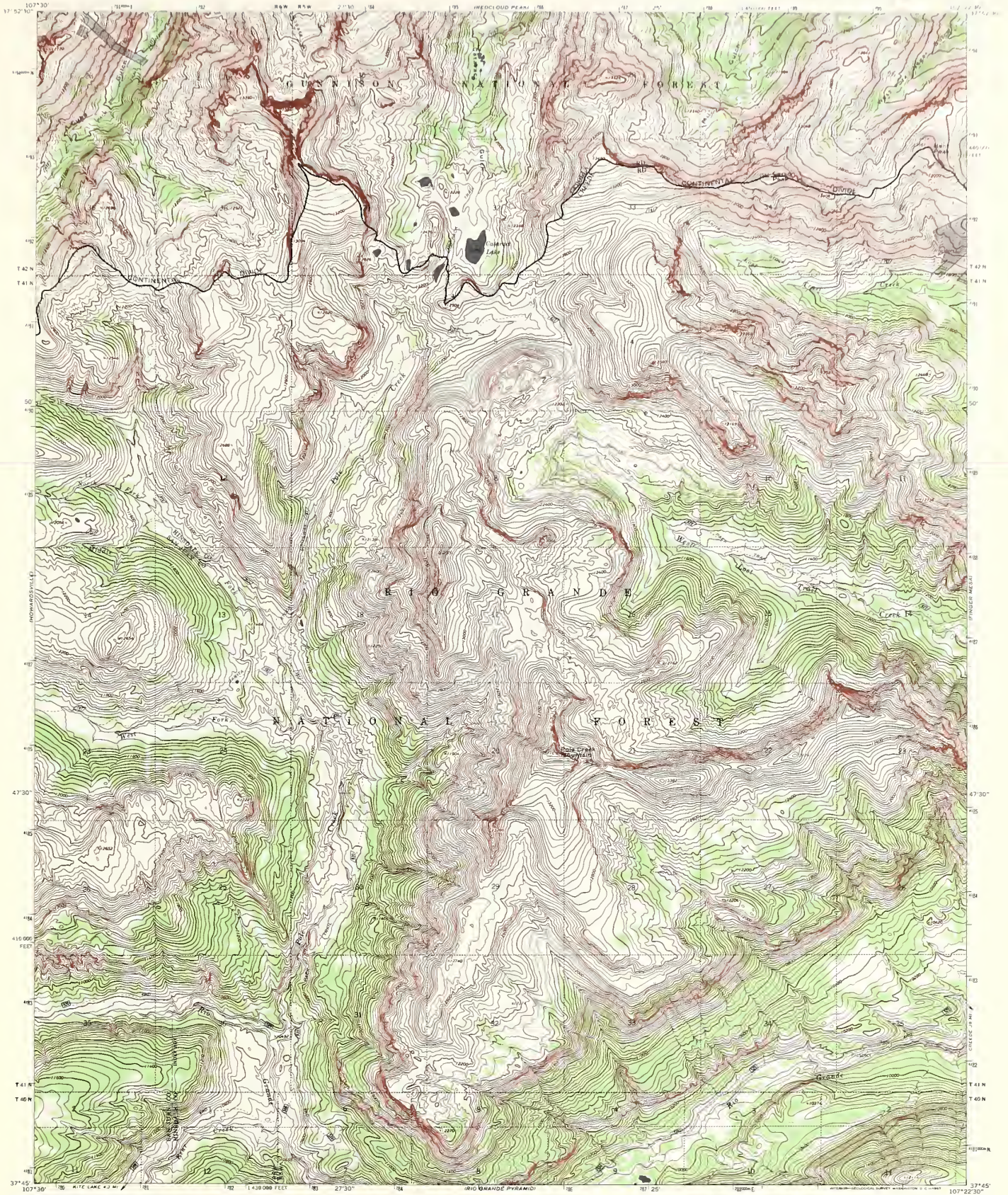

Base Map Prepared by the U.S. Geological Survey

Control by USGS and USCAGS
Topography by photogrammetric methods from aerial photography taken 1963. Field checked 1964.
Polyconic projection. 1927 North American datum.
10,000-foot grid based on Colorado's coordinate system, south zone.
1000-meter Universal Transverse Mercator grid ticks, zone 13, shown in blue.
Modification to USGS base map by the Geomatics Service Center from 1975-79 aerial photography and 1980 correction codes furnished by the Rocky Mountain Region.
Land use revised according to additional Forest Service evidence.

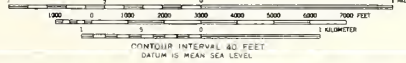

- | | | |
|--|--|---|
| <ul style="list-style-type: none"> — National Forest Boundary — Alienated Land within the National Forest Boundary as of 1980 — TOWNSHIP AND SECTION LINE CLASSIFICATION — Surveyed, Location Reliable — Surveyed, Location Approximate — Unserved, Protracted | <p>LEGEND</p> <ul style="list-style-type: none"> — Primary Highway — Secondary Highway — Improved Light Duty — Unimproved Dirt — Trail — Gate | <ul style="list-style-type: none"> — Interstate Highway — U.S. Highway — State Highway — County Road — Forest Road — Forest Trail |
|--|--|---|

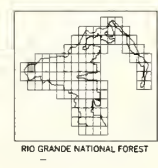

POLE CREEK MOUNTAIN, COLO.
N3745—W10722.5/7.5
1964
DMA 4559 IV SW—SERIES V877

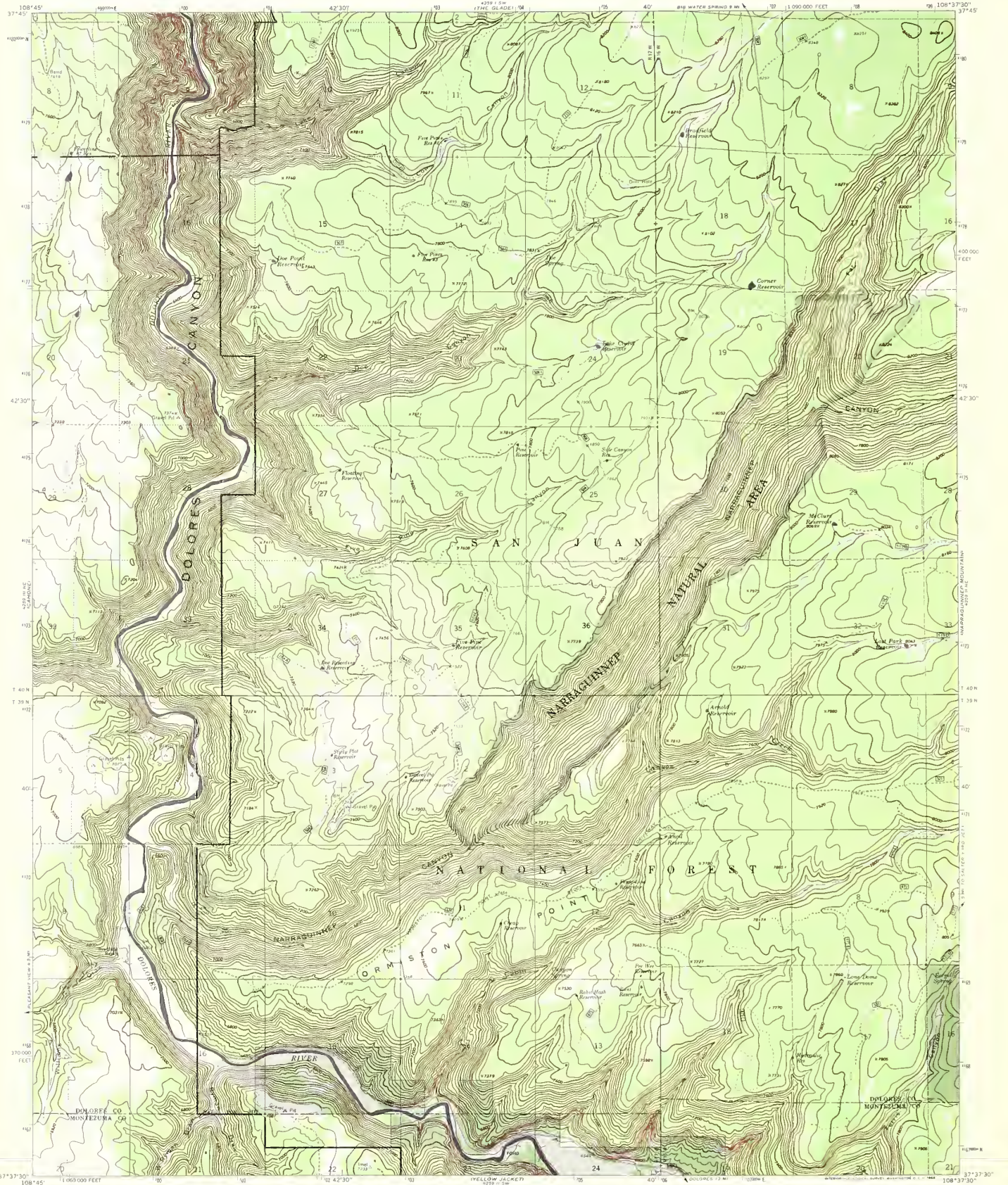

Mapped, edited, and published by the Geological Survey
Control by USGS and USC&GS
Topography by photogrammetric methods from aerial
photographs taken 1964. Field checked 1965
Polyconic projection. 1927 North American datum
10,000 foot grid based on Colorado coordinate system
south base.
1000 meter Universal Transverse Mercator grid ticks,
zone 12, shown in blue
Five red dashed lines indicate selected fence lines
Which are unimproved, and lines have not been established
or are not shown because of insufficient data
Modification to USGS base map by the Geosystems Service
Center from 1972 aerial photography and 1979 correction
guides furnished by the Rocky Mtn Region
Landmark revised according to additional Forest Service evidence

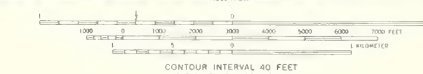
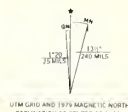

CONTOUR INTERVAL 40 FEET
DATUM IS MEAN SEA LEVEL

- TOWNSHIP AND SECTION LINE CLASSIFICATION**
- National Forest Boundary
 - Allocated Land within the National Forest Boundary
 - Township and Section Line
 - Surveyed, Location Reliable
 - Surveyed, Location Doubtful
 - Unsurveyed, BLM Protection

- LEGEND**
- Heavy Duty Road
 - Medium Duty Road
 - Improved Road
 - Unimproved Road
 - Trail
 - Locked Gate
 - Fence Line

- 315 U.S. Highway
- 163 State Highway
- 114 County Road
- 100 Forest Road
- 289 Forest Trail



DOE CANYON, COLO.
N3737 S—W10837 S, T. 5
1965
DMA 4259 II NW—SERIES V477

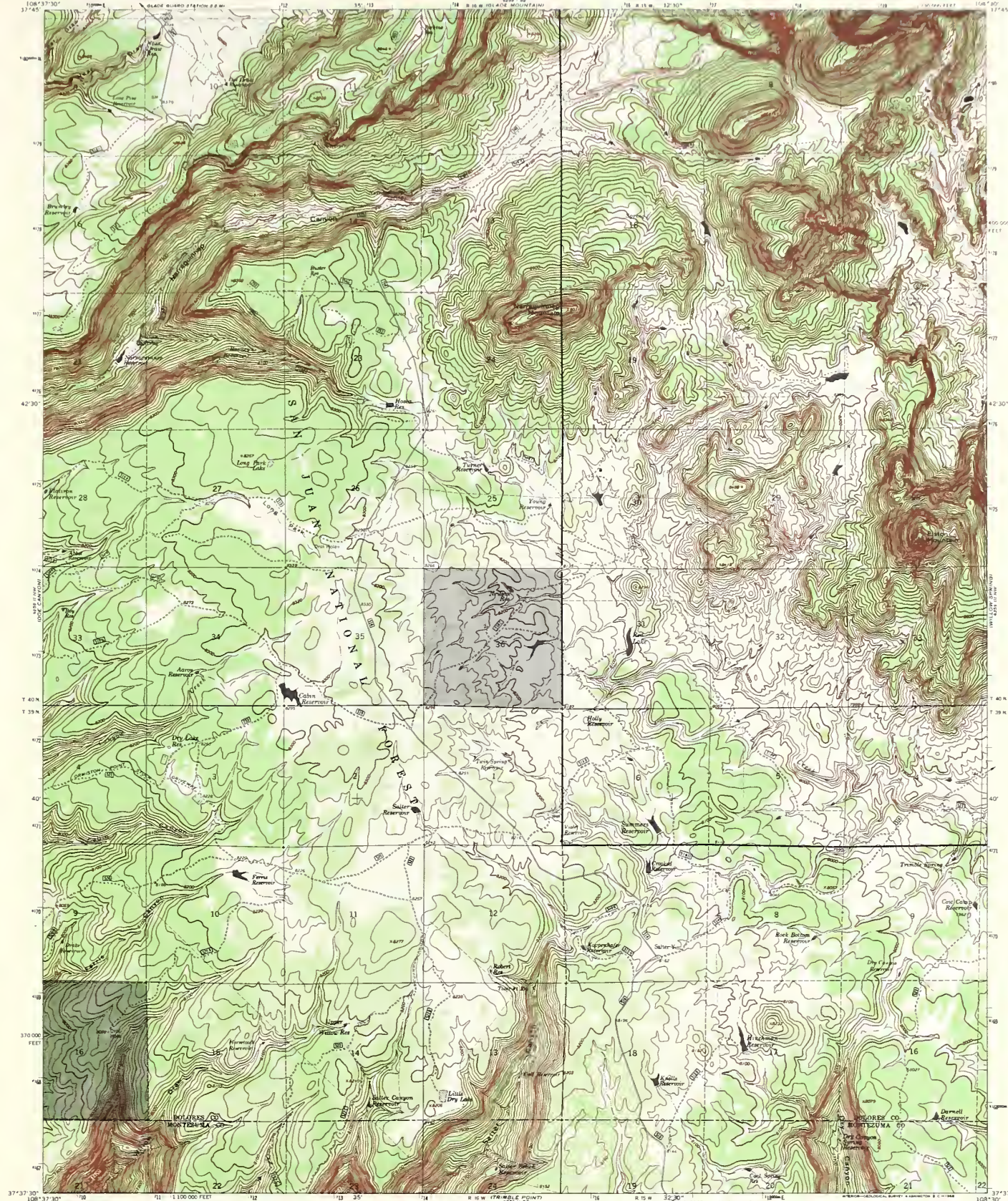

Mapped, edited, and published by the Geological Survey

Control by USGS and USC&GS
Topography by photogrammetric methods from aerial photographs taken 1964. Field checked 1965.
Polyconic projection. 1927 North American datum. 10,000-foot grid based on Colorado coordinate system, south zone.
1000-meter Universal Transverse Mercator grid ticks, zone 12, shown in blue.
Fine and dashed lines indicate selected fence lines.
Modification to USGS base map by the Geomorphics Service Center from 1972 aerial photography and 1979 correction points furnished by the Rocky Mtn. Region.
Landmark revised according to additional Forest Service evidence.

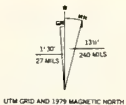

CONTOUR INTERVAL 20 FEET
DATUM IS MEAN SEA LEVEL

TOWNSHIP AND SECTION LINE CLASSIFICATION	
—	Surveyed, Location Reliable
- - -	Surveyed, Location Doubtful
· · · · ·	Unsurveyed, BLM Protection

LEGEND	
—	National Forest Boundary
- - -	Alienated Land within the National Forest Boundary
—	Heavy Duty Road
- - -	Medium Duty Road
- · - · -	Improved Road
· · · · ·	Unimproved Road
- · - · -	Trail
—	Locked Gate
- - -	Fence Line

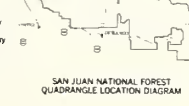

NARRAGUINNEP MOUNTAIN, COLO.
N3737.5—W10830.7.5
1965
DMA 425 II NE—SERIES V877

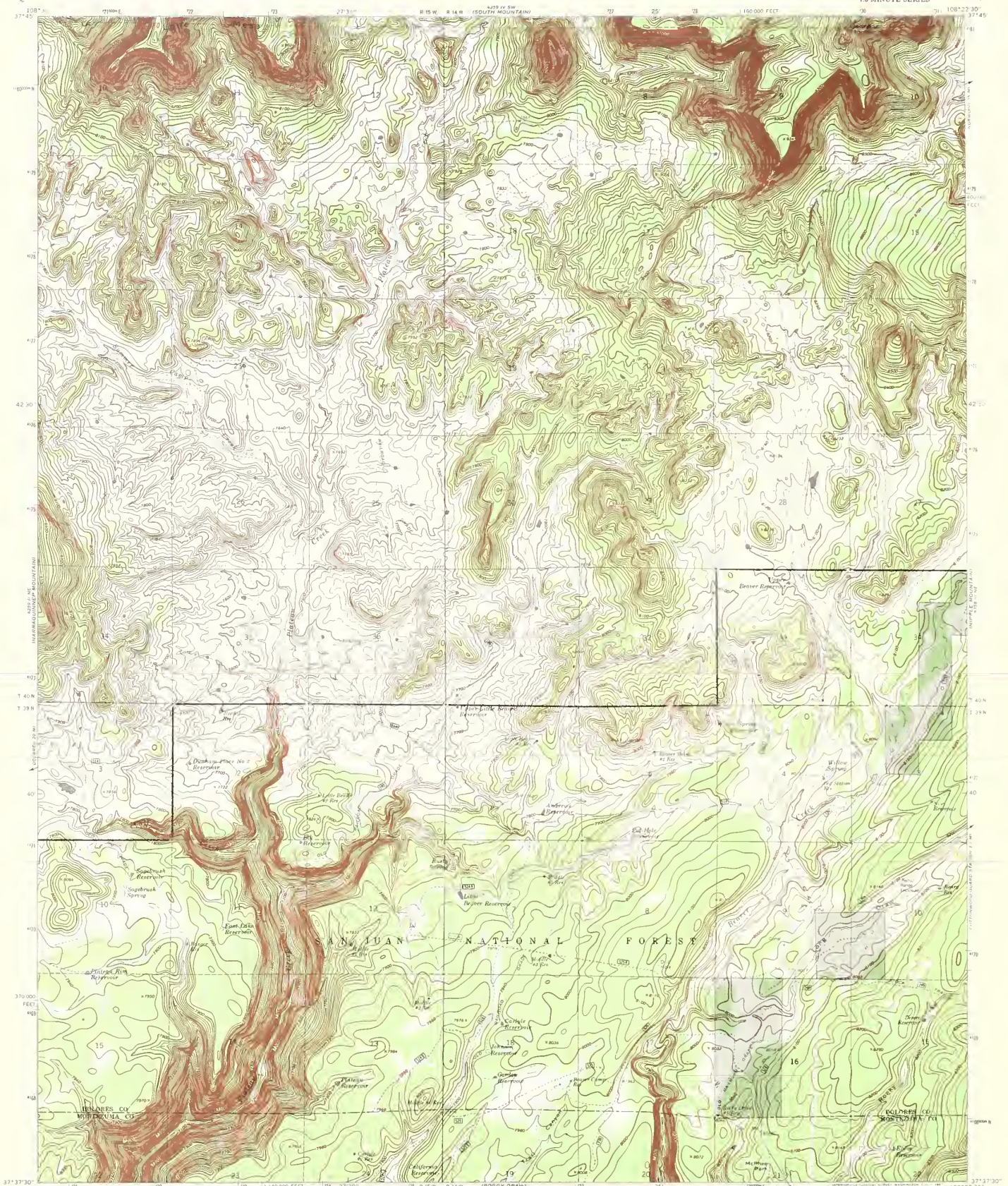

Map prepared and published by the Geological Survey
Control by USGS, USFWS, and U.S. Forest Service
Topography by photogrammetric methods from aerial
photographs taken 1964. Field checked 1965
Hydrography from 1952 Hydrographic Survey
10,000 foot grid based on Colorado coordinate system,
south zone
1000 meter Universal Transverse Mercator grid ticks
zone 12, shown in blue
Fine red dashed lines indicate selected fence lines
Modified from 1952 base map by the Geographical Service
Center from 1972 aerial photography and 1975 correction
grid furnished by the Rocky Mtn Region
Lantern revised according to additional Forest Service evidence

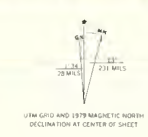

CONTOUR INTERVAL 20 FEET
datum U.S. MEAN SEA LEVEL

LEGEND

— National Forest Boundary	— Heavy Duty Road	— U.S. Highway
- - - - - Allocated Land within the National Forest Boundary	— Medium Duty Road	— State Highway
- - - - - Township and Section Line Classification	— Unimproved Road	— County Road
— Surveyed Location Reliable	— Trail	— Forest Road
- - - - - Surveyed Location Doubtful	— Locked Gate	— Forest Trail
— Unsurveyed, BLM Protection	— Fence Line	



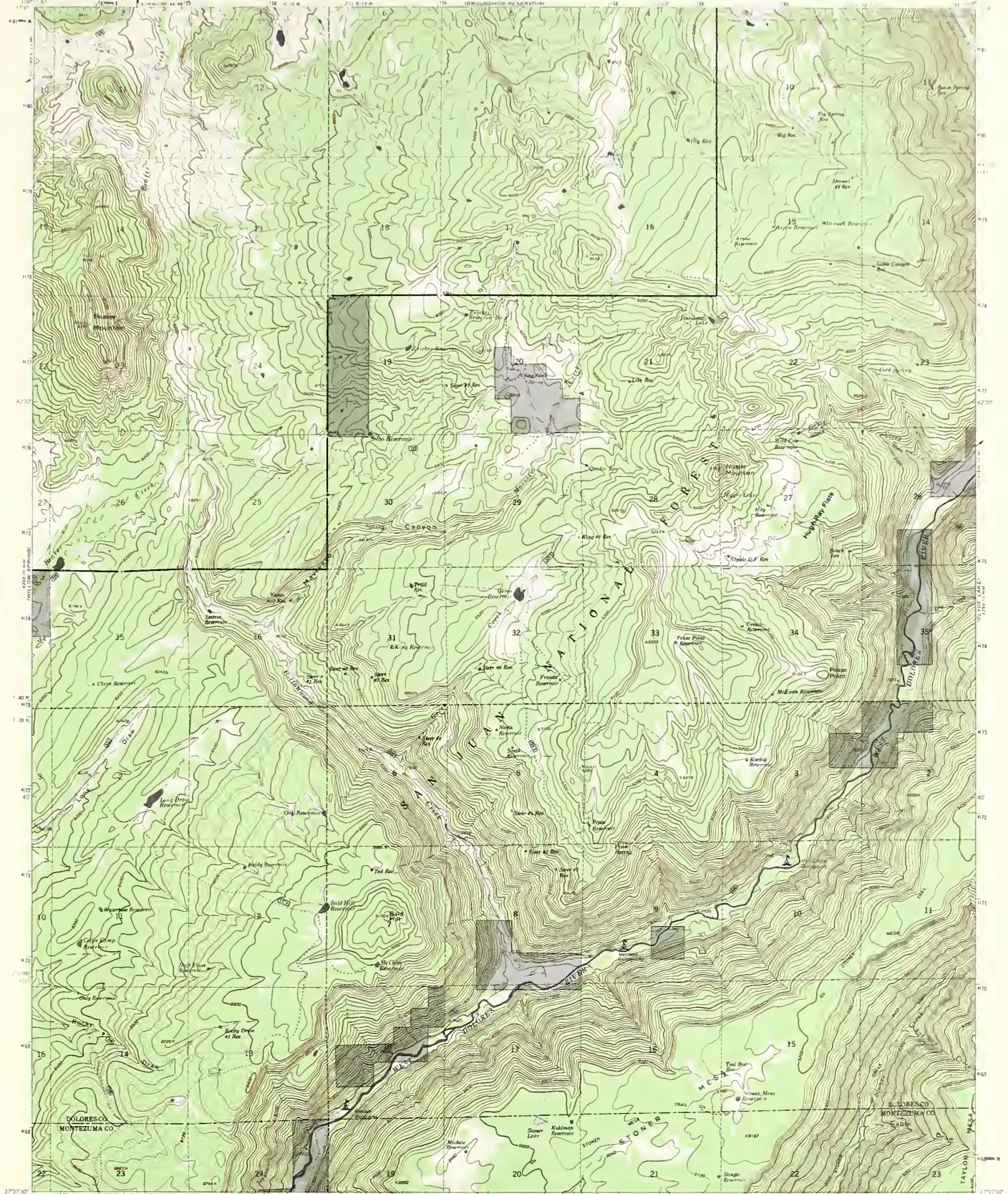

Mapped by the U.S. Forest Service
Edited and published by the Geological Survey
Control by USGS US&GS and USFS
Topography by photogrammetric methods from aerial
photographs taken 1952-1956 and 1957. Field checked 1963
Polyconic projection. 1927 North American datum.
10,000 foot grid based on Geodetic coordinate system south zone
1000 meter Universal Transverse Mercator grid ticks
zone 12
Modification to USGS base map by the Geomatics Service
Center from 1972 aerial photography and 1979 correction
guides furnished by the Rocky Mtn Region.
Landnet revised according to additional Forest Service evidence.

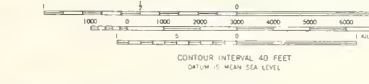
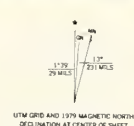

- TOWNSHIP AND SECTION LINE CLASSIFICATION**
- Surveyed Location Reliable
 - - - Surveyed Location Doubtful
 - Unsurveyed, BLM Protraction
- LEGEND**
- National Forest Boundary
 - - - Allocated Land within the National Forest Boundary
 - Heavy Duty Road
 - Medium Duty Road
 - - - Unimproved Road
 - Unimproved Road
 - Trail
 - Locked Gate
 - Fence Line

- 295 U.S. Highway
- 70 State Highway
- 517 County Road
- 289 Forest Road
- 289 Forest Trail



NIPPLE MOUNTAIN, COLO.
43737.5 - W10815.7/5
1963
DMA 435-111 NE-SERIES 9877



Map by the U.S. Forest Service
Edited and published by the Geological Survey
Control by USGS, USGS/GS and USFS
Topography by photogrammetric methods from aerial
photographs taken 1948. Field checked 1962.
Projection: projection: 1927 North American datum,
10,000 foot grid based on Colorado coordinate system, south zone
1000 meter Universal Transverse Mercator (UTM) zone
12.
Modification to USGS base map by the Geomatics Service
Center from 1972 aerial photography and 1979 correction
guides furnished by the Rocky Mtn Region.
Landset revised according to additional Forest Service evidence.



- TOWNSHIP AND SECTION LINE CLASSIFICATION**
- Surveyed, Location Reliable
 - - - Surveyed, Location Doubtful
 - · · · · Unsurveyed, BLM Protraction
- LEGEND**
- Heavy Duty Road
 - Medium Duty Road
 - Improved Road
 - - - Unimproved Road
 - · · · · Trail
 - Locked Gate
 - Fence Line
- ROADS**
- 295 U.S. Highway
 - 70 State Highway
 - 514 County Road
 - 220 Forest Road
 - 289 Forest Trail



CLYDE LAKE, COLO
NW 1/4 R 10 S QUADRANGLE
N 3737 S - W 10807 E 7 5
1963
DMA 4350 11 NW - SERIES V877



Mapped, edited, and published by the Geological Survey
 Control by USGS and USC&GS
 Topography by photogrammetric methods from aerial
 photographs taken 1956. Field checked 1960
 Polyconic projection: 1927 North American datum
 10,000-foot grid based on Colorado coordinate system,
 south zone
 1000-meter Universal Transverse Mercator grid ticks,
 zone 12
 Modified to USGS base map by the Geomatics Service
 Center from 1975 aerial photography and 1979 correction
 guides furnished by the Rico, Colorado, District
 Landnet revised according to additional Forest Service evidence.



- LEGEND**
- National Forest Boundary
 - Alienated Land within the National Forest Boundary
 - TOWNSHIP AND SECTION LINE CLASSIFICATION**
 - Surveyed, Location Reliable
 - Surveyed, Location Doubtful
 - Unsurveyed, BLM Protraction
 - Heavy Duty Road
 - Medium Duty Road
 - Improved Road
 - Unimproved Road
 - Trail
 - Locked Gate
 - Fence Line
 - U.S. Highway
 - State Highway
 - County Road
 - Forest Road
 - Forest Trail

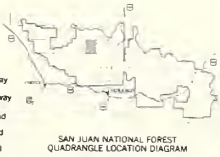

RICO, COLO.
 NE. 4 R. 15 S. QUADRANGLE
 N3737 5 - W10000 7 5
 1960



Mapped, edited, and published by the Geological Survey
Control by USGS and USC & GS
Topography by photogrammetric methods from aerial
photographs taken 1956. Field checked 1960
Polyconic projection. 1927 North American datum
10,000 foot grid based on Colorado coordinate system,
south zone
1000 meter Universal Transverse Mercator grid ticks,
zone 13
Modification to USGS base map by the Geomatics Service
Center from 1975 aerial photography and 1979 correction
guides furnished by the Rocky Mtn Region
Landline revised according to additional Forest Service evidence



TOWNSHIP AND SECTION LINE CLASSIFICATION
 - - - - - Surveyed, Location Reliable
 - - - - - Surveyed, Location Doubtful
 - - - - - Unsurveyed, BLM Protection

LEGEND
 - - - - - Heavy Duty Road
 - - - - - Medium Duty Road
 - - - - - Improved Road
 - - - - - Unimproved Road
 - - - - - Trail
 - - - - - Locked Gate
 - - - - - Fence Line

293 U.S. Highway
 514 State Highway
 514 County Road
 299 Forest Road
 299 Forest Trail

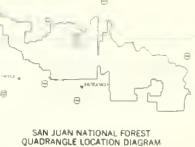

HERMOSA PEAK, COLO
 NW/4 ENGINEER MOUNTAIN 15 QUADRANGLE
 N3737 S - W10752 E/7 S
 1960



Mapped, edited, and published by the Geological Survey
 Control by USGS and USC & OS
 Topography by photogrammetric methods from aerial
 photographs taken 1956. Field checked 1960.
 Polyconic projection. 1927 North American datum.
 10,000-foot grid based on Colorado coordinate system,
 south zone.
 1000-meter Universal Transverse Mercator grid ticks,
 zone 13, shown in blue.
 Magnetic declination for USGS base maps by the Department of the Interior
 Center from 1975 aerial photography and 1979 correction
 guides furnished by the Rocky Mountain Region.
 Landset revised according to additional Forest Service evidence.



National Forest Boundary
 Allocated Land within the National Forest Boundary
TOWNSHIP AND SECTION LINE CLASSIFICATION
 Surveyed, Location Reliable
 Surveyed, Location Doubtful
 Unsurveyed, BLM Protraction

LEGEND
 Heavy Duty Road
 Medium Duty Road
 Improved Road
 Unimproved Road
 Trail
 Locked Gate
 Fence Line

395 U.S. Highway
 70 State Highway
 614 County Road
 622 Forest Road
 285 Forest Trail



ENGINEER MOUNTAIN, COLO.
 HEA ENGINEER MOUNTAIN QUADRANGLE
 N3737 5 - W10745/7 5
 1960



Map prepared and published by the Geological Survey
Control by USGS and USFWS
Topography by photogrammetric methods from aerial
photographs taken 1963. Field checked 1964.
Photologic projection: 1927 North American datum,
10 000 foot grid based on Colorado coordinate system, south zone,
1000 meter, Universal Transverse Mercator grid ticks,
Zone 13 (shown in blue).
Modification to USGS base map by the Geomatics Service
Center from 1975 aerial photography and 1979 correction
guides, furnished by the Rocky Mountain Region.
Landmark revised according to additional Forest Service evidence.

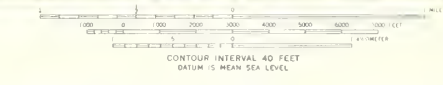
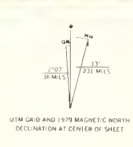

TOWNSHIP AND SECTION LINE CLASSIFICATION		LEGEND	
—	National Forest Boundary	—	Heavy Duty Road
—	Allocated Land within the National Forest Boundary	—	Medium Duty Road
—	Surveyed, Location Reliable	—	Unimproved Road
—	Surveyed, Location Doubtful	—	Trail
—	Unsurveyed, BLM Protraction	—	Lock-off Gate
—		—	Fence Line

785	U.S. Highway
70	State Highway
514	County Road
289	Forest Road
289	Forest Trail



SNOWDON PEAK, COLO.
NW¼ NEEDLE MOUNTAINS 15 QUADRANGLE
N3737 5—W10737 5/7 5
1964
DMA 4458 II NW—SERIES 1977

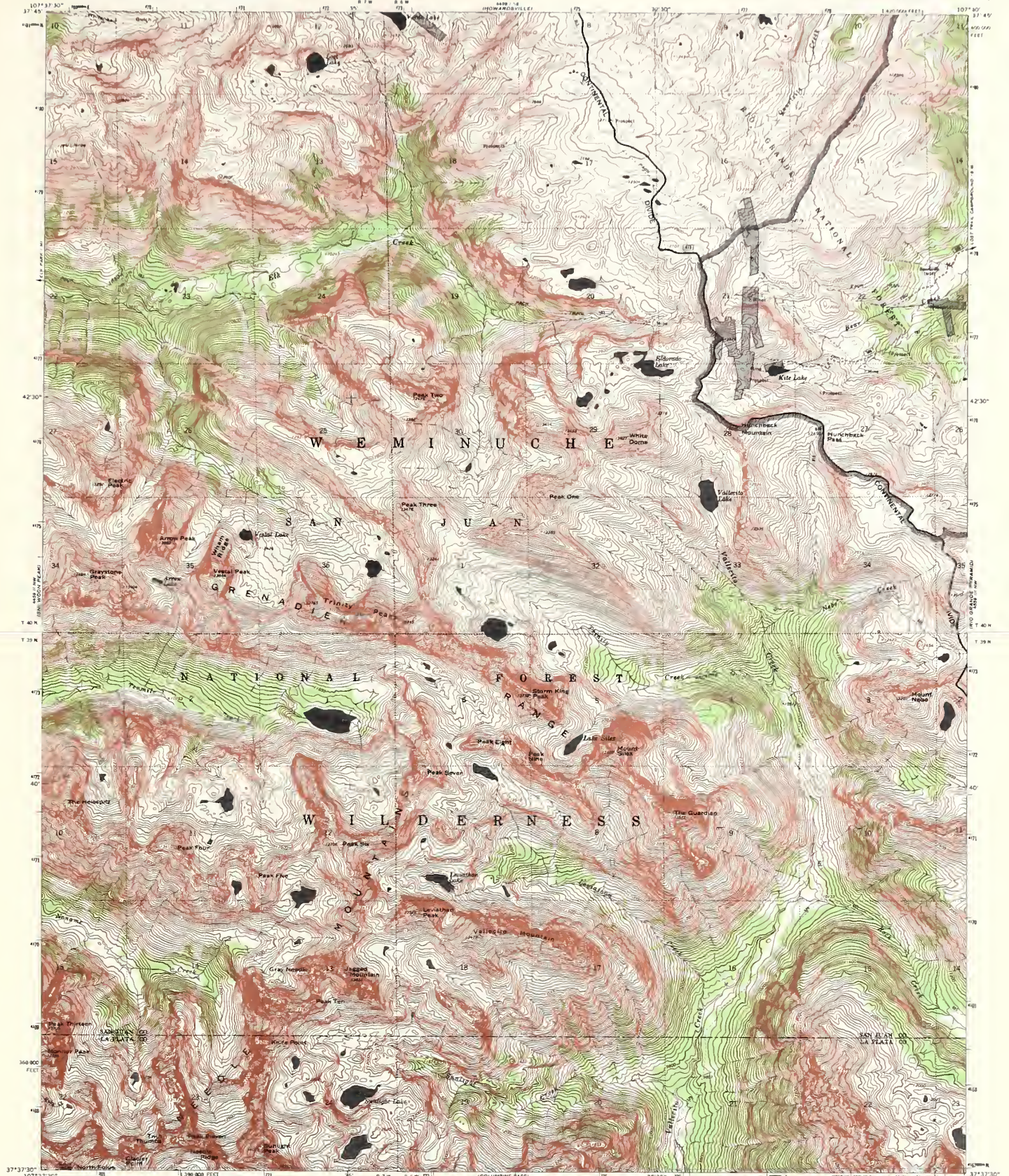

Base Map Prepared by the U.S. Geological Survey
Control by USGS and USC&GS

Topography by photogrammetric methods from aerial photographs taken 1963. Field checked 1964
Polyconic projection, 1927 North American datum
10,000-foot grid based on Colorado coordinate system, south zone
1000-meter Universal Transverse Mercator grid ticks, zone 13
Modification to USGS base map by the Geomatics Service Center from 1975 aerial photography and 1979 correction guides furnished by Rocky Mountain Region. Landfile revised according to additional Forest Service evidence.

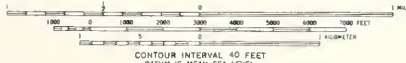
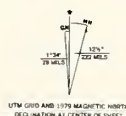

TOWNSHIP AND SECTION LINE CLASSIFICATION
 - National Forest Boundary
 - Allocated Land within the National Forest Boundary
 - Surveyed, Location Reliable
 - Surveyed, Location Doubtful
 - Unsurveyed, BLM Protection

LEGEND
 - Heavy Duty Road
 - Medium Duty Road
 - Improved Road
 - Unimproved Road
 - Trail
 - Locked Gate
 - Fence Line

995 U.S. Highway
 70 State Highway
 51A County Road
 520 Forest Road
 289 Forest Trail



STORM KING PEAK, COLO.
 N37375-W10730-7.5
 1980
 DMA 4459 II NE-SERIES V877



Base Map Prepared by the U.S. Geological Survey
 Control by USGS and USCGS
 Topography by photogrammetric methods from aerial photographs taken 1963. Field checked 1964
 Projection: 1927 North American datum, 10 000 foot grid based on Colorado coordinate system, south zone, 1 000-meter Universal Transverse Mercator grid, zone 13
 Modification to USGS base map by the Geomatics Service Center from 1976 and 1978 aerial photography and 1979 correction guides furnished by Rocky Mountain Region Landnet revised according to additional Forest Service evidence

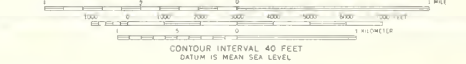
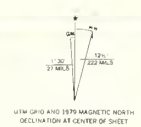

TOWNSHIP AND SECTION LINE CLASSIFICATION		LEGEND	
—	National Forest Boundary	—	Heavy Duty Road
—	Alienated Land within the National Forest Boundary	—	Medium Duty Road
—	Surveyed, Location Reliable	—	Improved Road
—	Surveyed, Location Doubtful	—	Unimproved Road
—	Unsurveyed, BLM Protection	—	Trail
		—	Locked Gate
		—	Fence Line

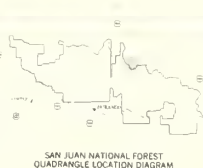

RIO GRANDE PYRAMID, COLO.
 N3737 5 - W10722 5-7 5
 1980
 DMA 4559 III NW-SERIES VE77

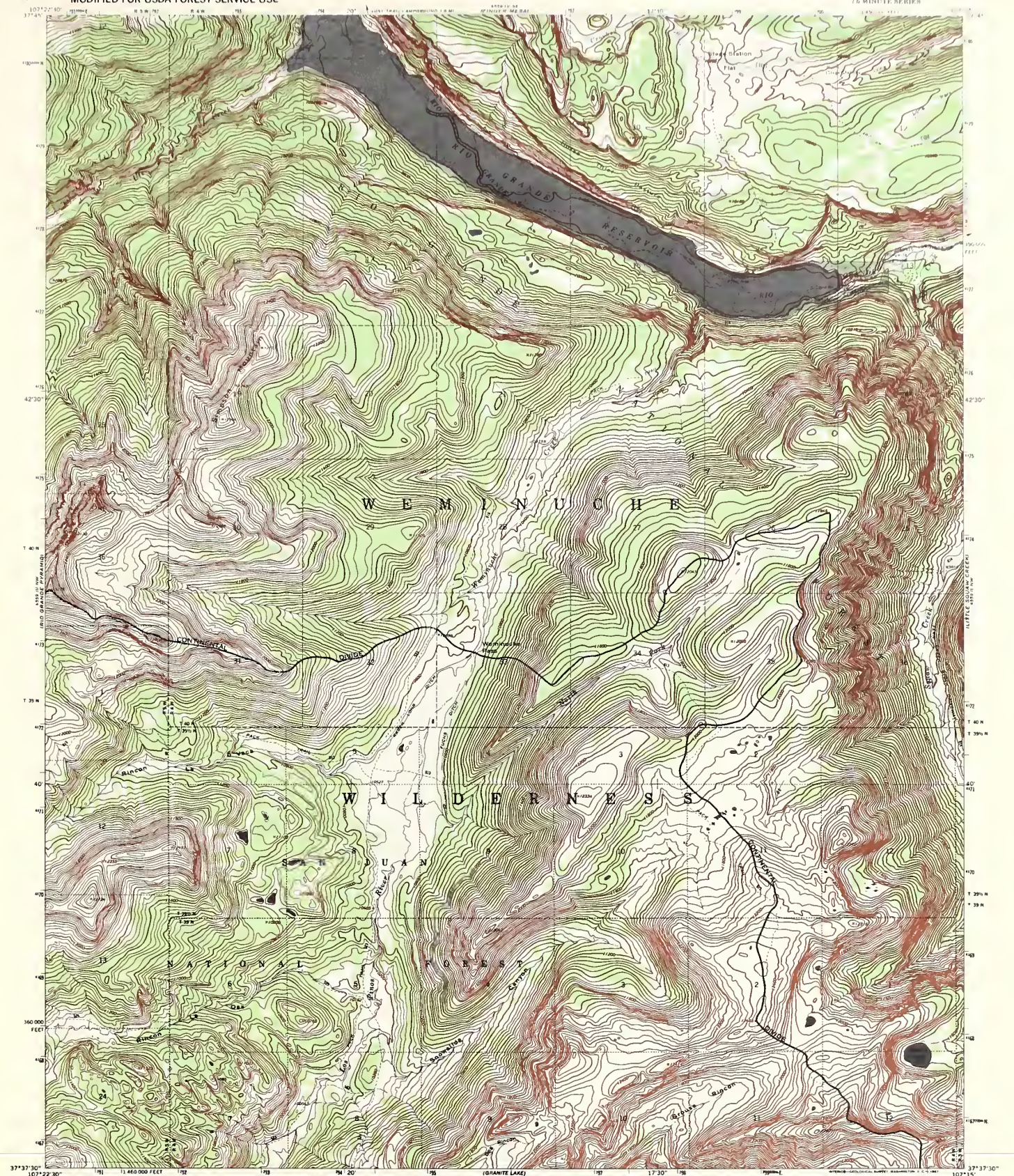

Base Map Prepared by the U.S. Geological Survey
 Control by USGS and USC&GS
 Topography by photogrammetric methods from aerial photographs taken 1963. Field checked 1964.
 Polyconic projection 1927 North American datum
 10,000-foot grid based on Colorado coordinate system, south zone
 1000-meter Universal Transverse Mercator grid ticks, zone 13
 Modification to USGS base map by the Geomatics Service Center from 1976 and 1978 aerial photography and 1979 correction queries furnished by Rocky Mountain Region
 Landnet revised according to additional Forest Service evidence.

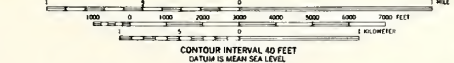

CONTOUR INTERVAL 40 FEET
 (GRANITE LAKE)
 (MILEAGE)
 (MILEAGE)

TOWNSHIP AND SECTION LINE CLASSIFICATION

—	National Forest Boundary	—	Heavy Duty Road
—	Admitted Land within the National Forest Boundary	—	Medium Duty Road
—	Surveyed Location Boundary	—	Improved Road
—	Surveyed Location Boundary	—	Unimproved Road
—	Surveyed Location Boundary	—	Trail
—	Surveyed Location Boundary	—	Locked Gate
—	Surveyed Location Boundary	—	Fence Line
—	Unsurveyed, BLM Protraction		



LEGEND

—	11 S. Highway
—	County Highway
—	State Highway
—	County Road
—	Forest Road
—	Forest Trail

WEMINUCHE PASS, COLO.
 N3737 5—W10715 77.5
 1980
 DMA 4550 III NE—SERIES V877

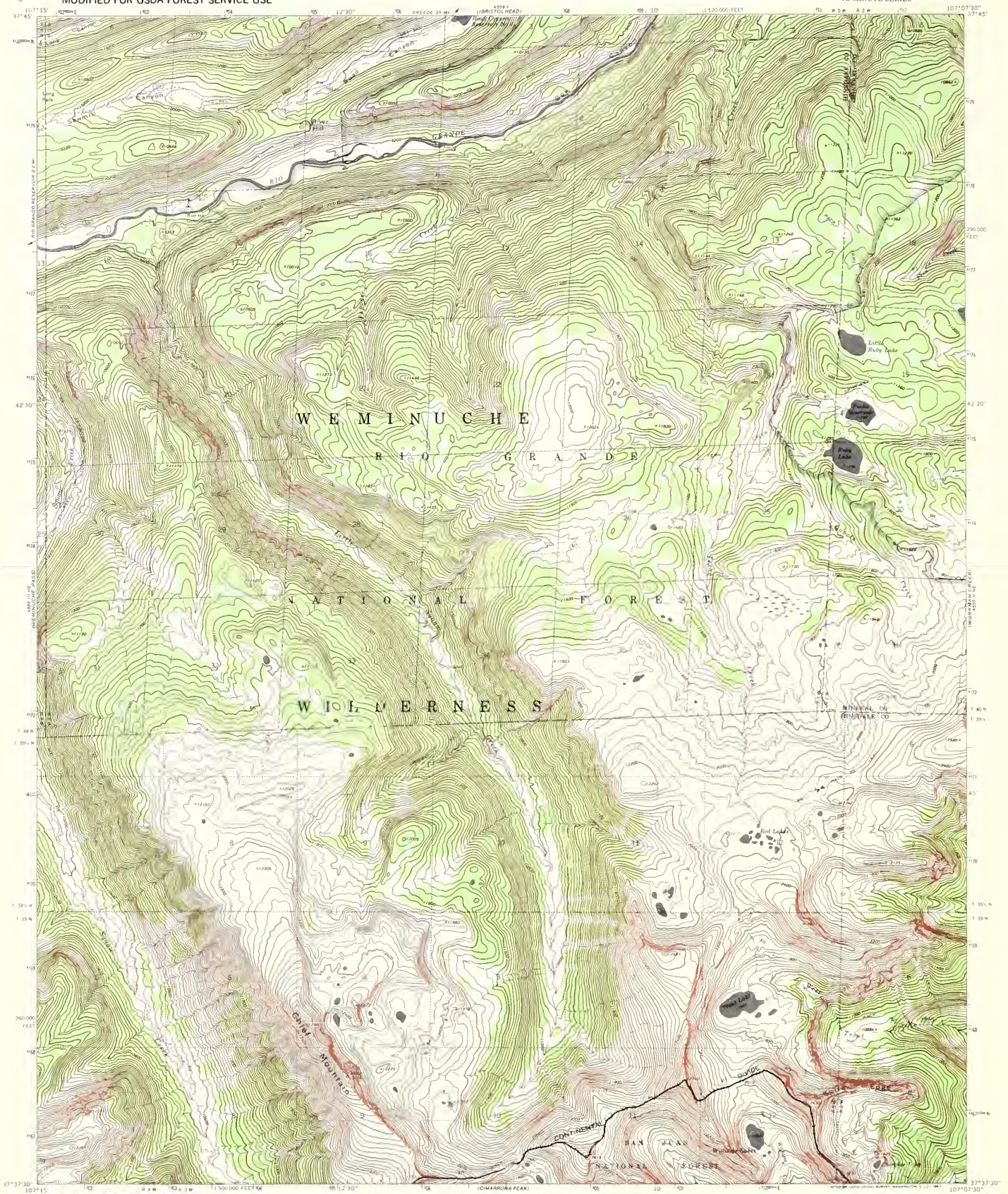

Base Map Prepared by the U.S. Geological Survey
Control by USGS and USC 805
Topography by photogrammetric methods from aerial
photographs taken 1963. Field checked 1964.
Polyconic projection. 1927 North American datum.
10 000 foot grid based on Colorado coordinate system. South zone
1000 meter Universal Transverse Mercator grid ticks
zone 13.
Modification to USGS base map by the Geographic
Service Center from 1976 and 1978 aerial photography and
1979 correction guides furnished by Rocky Mountain Region
Landnet revised according to additional Forest Service evidence.

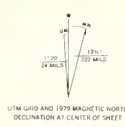

TOWNSHIP AND SECTION LINE CLASSIFICATION

- Surveyed, Location Reliable
- - - Surveyed, Location Doubtful
- Unsurveyed, BLM Protection

LEGEND

- Heavy Duty Road
- Medium Duty Road
- Improved Road
- Unimproved Road
- Trail
- Locked Gate
- Fence Line

2955 U.S. Highway
30 State Highway
514 County Road
1250 Forest Road
289 Forest Trail

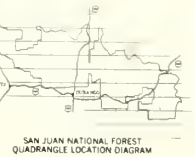

LITTLE SQUAW CREEK, COLO
N3737 5—W10707 5/7 5
1980
DMA 4558 II NW—SERIES 9877

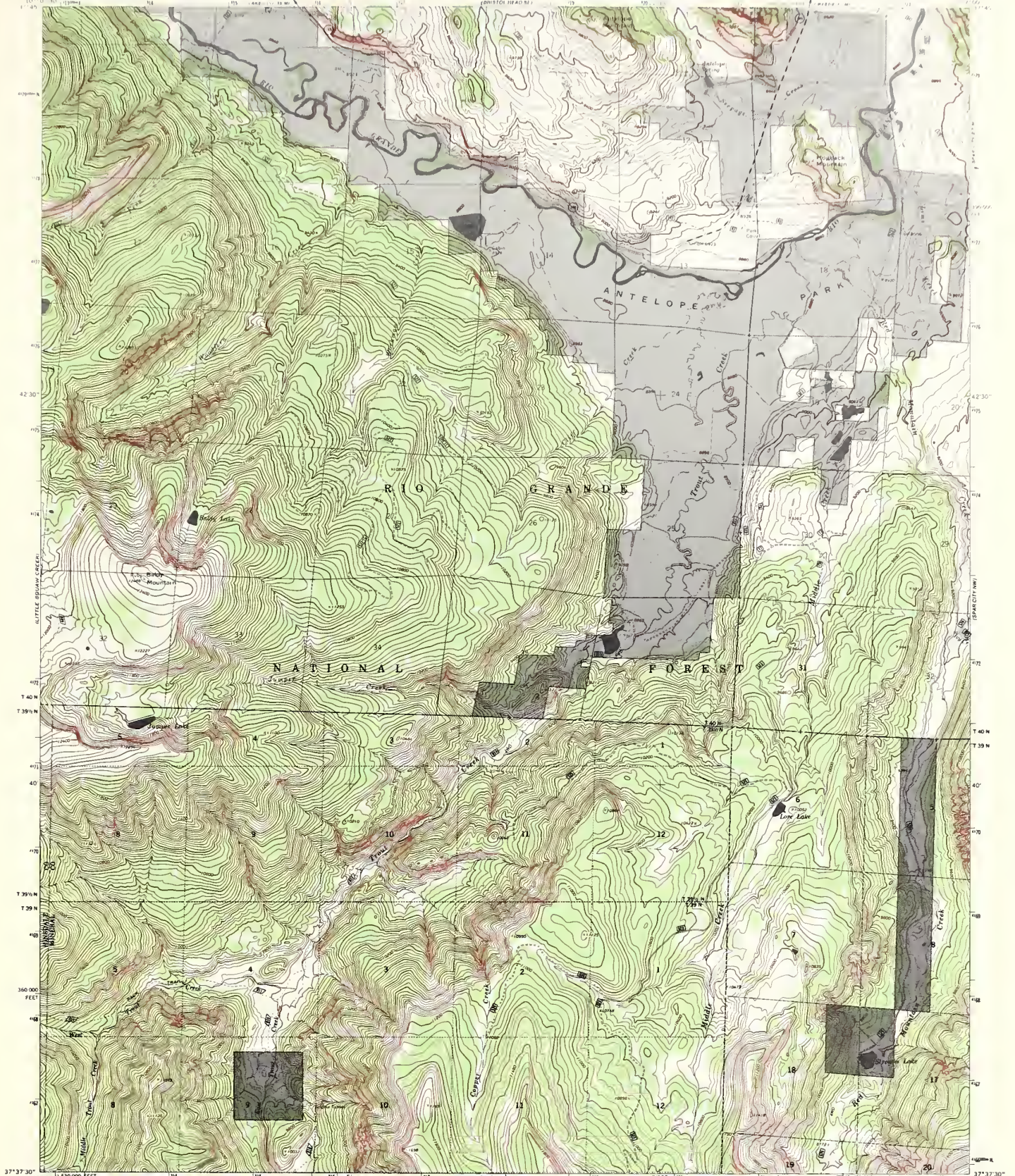

Base map prepared by the U.S. Geological Survey
Control by USGS and USC&GS
Topography by photogrammetric methods from aerial
photographs taken 1963. Field checked 1964
Projections: 1927 North American datum
10,000-foot grid based on Colorado coordinate system, south zone
1000-meter Universal Transverse Mercator grid ticks
zone 13, shown in blue
Five red dashed lines indicate selected fence lines
Modification to USGS base map by the Geomatics Service
Center from 1975-76 aerial photography and 1980 correction
quads furnished by the Rocky Mountain Region
Landset revised according to additional Forest Service evidence



- TOWNSHIP AND SECTION LINE CLASSIFICATION**
- Surveyed, Location Reliable
 - Surveyed, Location Approximate
 - Unsurveyed, Protected
- LEGEND**
- National Forest Boundary
 - Alienated Land within the National Forest Boundary as of 1980
 - Primary Highway
 - Secondary Highway
 - Improved Light Duty
 - Unimproved Light
 - Trail
 - Gate
 - Interstate Highway
 - U.S. Highway
 - State Highway
 - County Road
 - Forest Road
 - Forest Trail

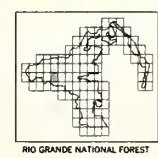

WORKMAN CREEK, COLO.
N3737.5-W10700.7.5
1964
DMA 4559 II NE-SERIES V877

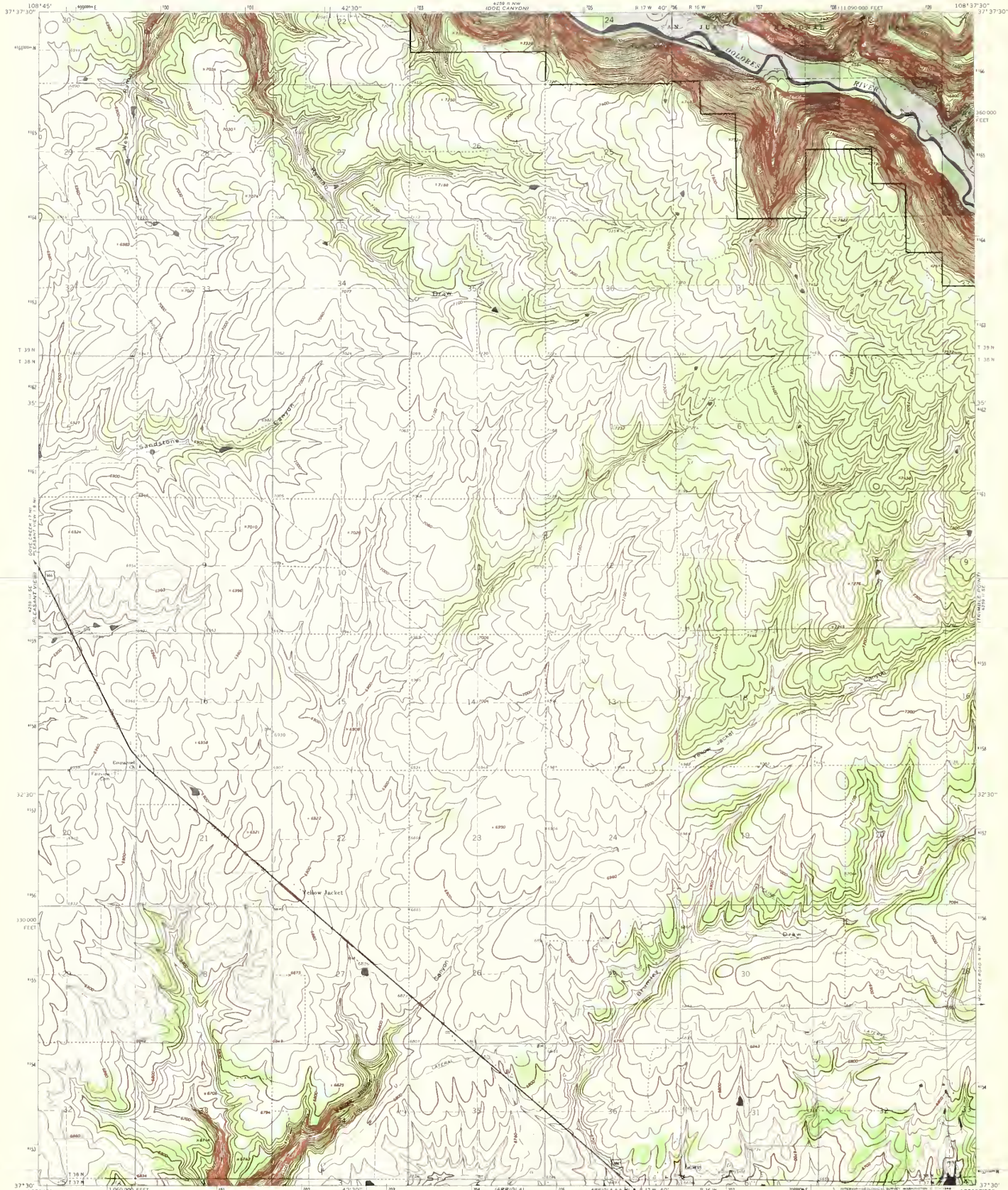

Mapped, edited, and published by the Geological Survey
Control by USGS and USGACGS

Topography by photogrammetric methods from aerial
photographs taken 1964. Field checked 1965

Polgonic projection 1927 North American datum
10,000-foot grid based on Colorado coordinate system,
south zone

1000-meter Universal Transverse Mercator grid ticks,
zone 12, shown in blue

Modification to USGS base map by the Geometric Service
Center from 1972 aerial photography and 1979 correction
guides furnished by the Rocky Mtn Region

Landnet revised according to additional Forest Service evidence

Areas outside the Forest Boundaries were not revised

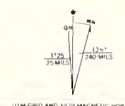

- TOWNSHIP AND SECTION LINE CLASSIFICATION**
- Surveyed, Location Reliable
 - Surveyed, Location Doubtful
 - Unsuspected, BLM Protraction
- LEGEND**
- National Forest Boundary
 - - - - - Alienated Land within the National Forest Boundary
 - Heavy Duty Road
 - Medium Duty Road
 - Improved Road
 - Unimproved Road
 - Trail
 - Locked Gate
 - Fence Line



YELLOW JACKET, COLO.
N 3730—W 10837 5/7.5

1965
DMA 4259 D SW—SERIES V877

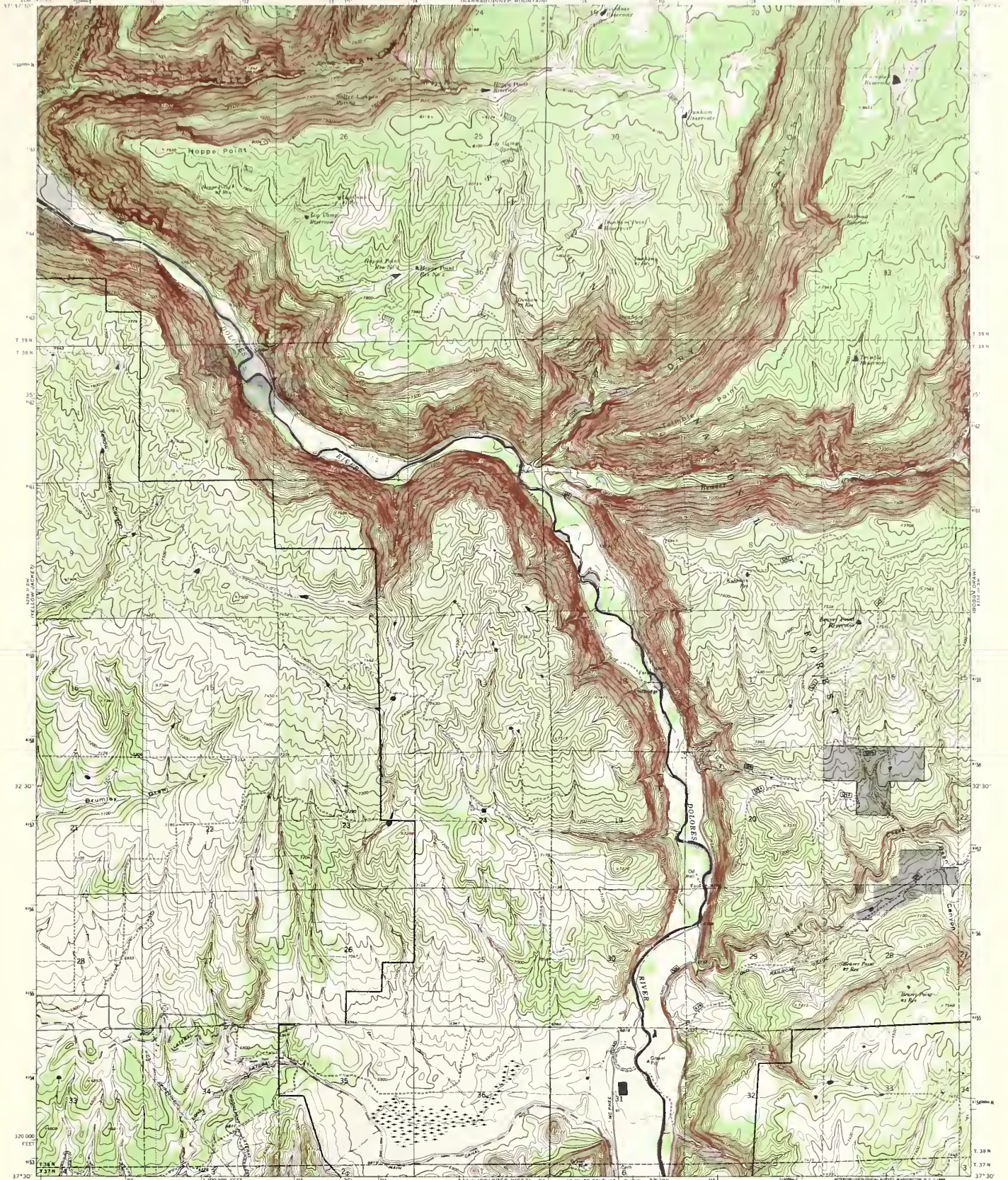

30 Mapped, edited, and published by the Geological Survey
Control by USGS and USC&GS
Topography by photogrammetric methods from aerial
photographs taken 1964. Field checked 1965
Polyconic projection, 1927 North American datum
10,000-foot grid based on Colorado coordinated state system,
south zone
1,000-meter Universal Transverse Mercator grid ticks,
zone 12, shown in blue
Modification to USGS base map by the Geomatics Service
Center from 1972 aerial photography and 1979 correction
grades furnished by the Rocky Mtn. Region
Landmarks revised according to additional Forest Service evidence

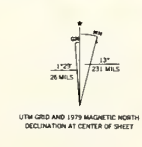

CONTOUR INTERVAL 20 FEET
DATUM IS MEAN SEA LEVEL

1 0000 2000 3000 4000 5000 6000 7000 FEET
1 2 3 4 5 6 7 8 9 10 KILOMETER

LEGEND

	National Forest Boundary		Heavy Duty Road		U.S. Highway
	Altered Land within the National Forest Boundary		Medium Duty Road		State Highway
	TOWNSHIP AND SECTION LINE CLASSIFICATION		Improved Road		County Road
	Surveyed, Location Reliable		Unimproved Road		Forest Road
	Surveyed, Location Doubtful		Trail		Forest Trail
	Unsurveyed, BLM Protraction		Locked Gate		
			Fence Line		

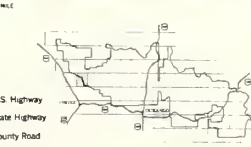

TRIMBLE POINT, COLO.
N3730—W10830/7.5
1965
DMA 425 II SE—SERIES V877

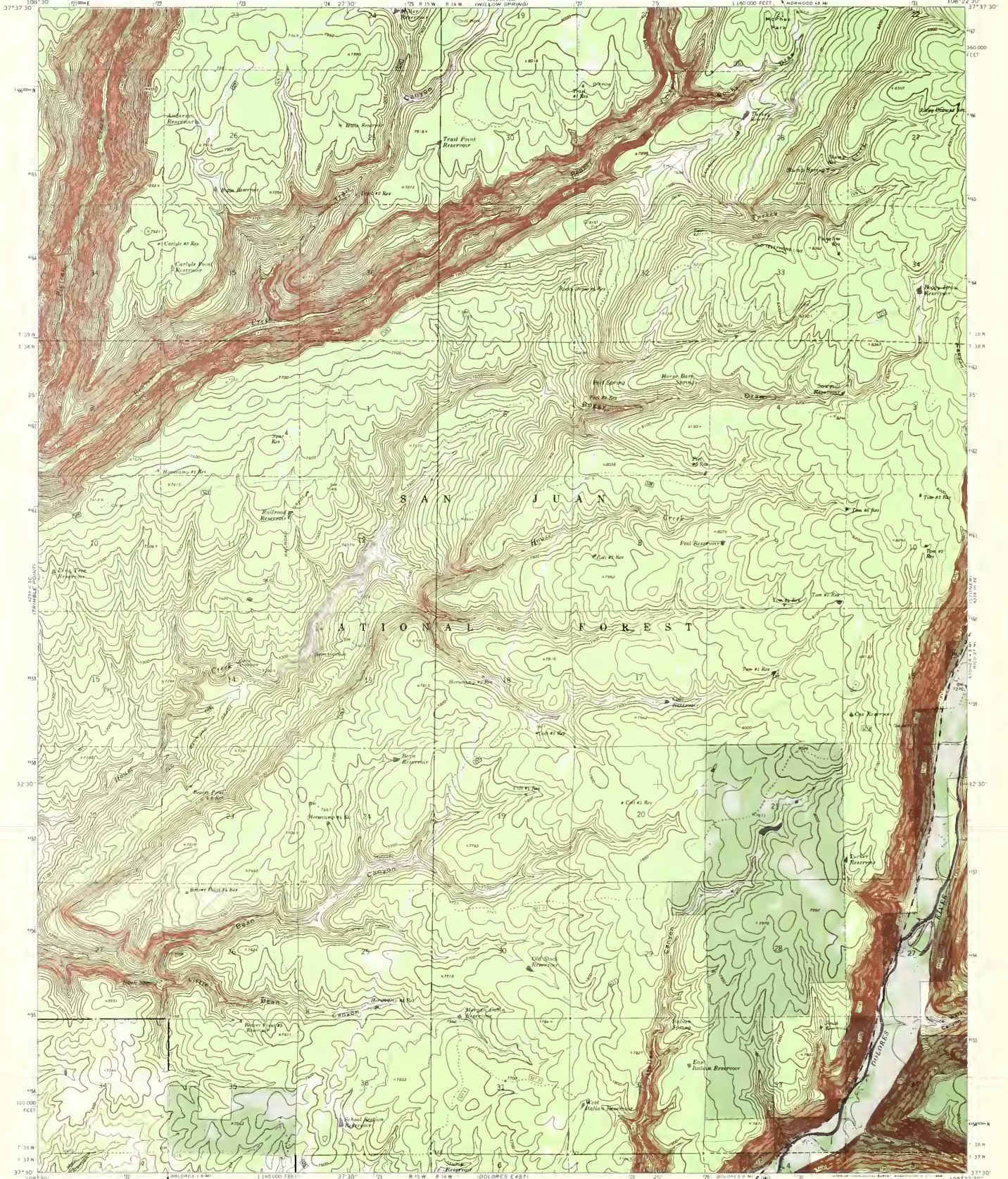

Mapped, edited, and published by the Geological Survey
Control by USGS, USC&GS, and U.S. Forest Service
Topography, in light metric method, from aerial
photography taken 1954. Field checked 1965.
Polyconic projection. 1927 North American datum.
10,000-foot grid based on Colorado coordinate system,
south zone.
1:000-meter Universal Transverse Mercator grid ticks,
zone 12, shown in blue.
Modification to USGS base map by the Geomatics Service
Center from 1972 aerial photography and 1979 correction
aides furnished by the Rocky Mtn Region.
Land use revised according to additional Forest Service evidence.

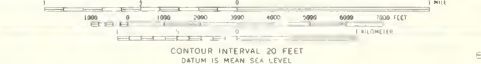
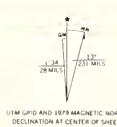

TOWNSHIP AND SECTION LINE CLASSIFICATION	
	Surveyed, Location Reliable
	Surveyed, Location Doubtful
	Unsurveyed, BLM Protection

LEGEND	
	National Forest Boundary
	Altered Land within the National Forest Boundary
	Heavy Duty Road
	Medium Duty Road
	Improved Road
	Unimproved Road
	Trail
	Locked Gate
	Fence Line

ROAD CLASSIFICATION	
	U.S. Highway
	State Highway
	County Road
	Forest Road
	Forest Trail



BOGGY DRAW COLO.
N3730-W10822 5-7.5
1965
DMA 455 III SW-SERIES 1977

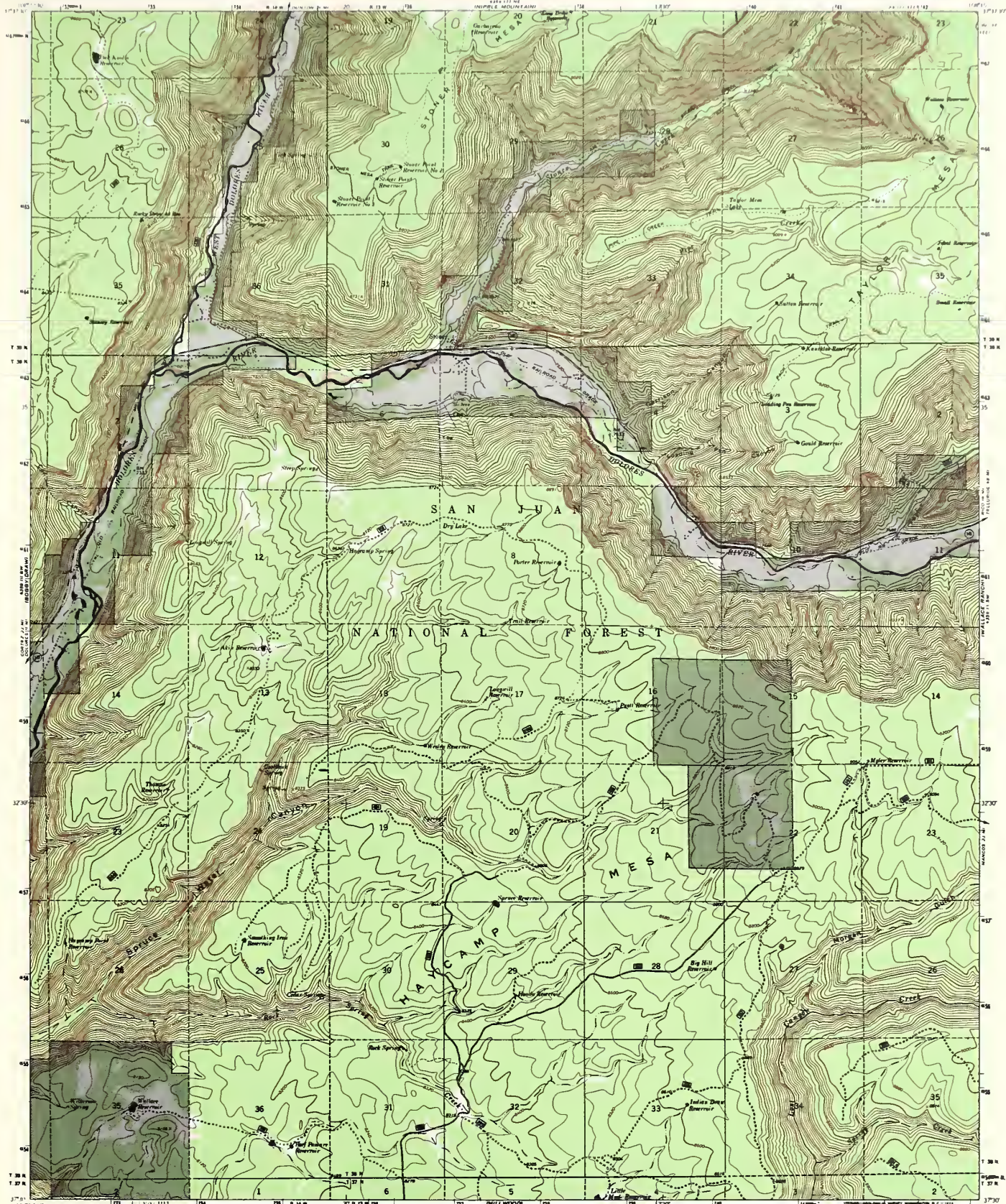

Mapped by the U.S. Forest Service
Edited and published by the Geological Survey
Control by USGS USACE and USFS
Topography by photogrammetric methods from aerial photography taken 1952, 1956 and 1957. Field checked 1963
Polar projection, 1927 North American datum, 10 000 foot grid based on Colorado coordinate system, south zone, 10 000 meter Universal Transverse Mercator grid and ticks, zone 12, 100m x 100m
Modification to USGS base map by the Geomatics Service Center from 1972 aerial photography and 1979 correction datum transferred to the Stoner 7 1/2
Legend revised according to additional Forest Service evidence.



TOWNSHIP AND SECTION LINE CLASSIFICATION
 National Forest Boundary
 National Forest Boundary
 Surveyed, Location Reliable
 Surveyed, Location Doubtful
 Unsurveyed, BLM Protection

LEGEND
 Heavy Duty Road
 Medium Duty Road
 Unimproved Road
 Unimproved Road
 Trail
 Locked Gate
 Fence Line

U.S. Highway
 State Highway
 County Road
 Forest Road
 Forest Trail

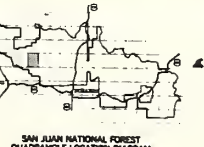

STONER, COLO.
 N3730 - W0815/7.5
 1963
 DMA 4559 111 SE - SERIES 8477

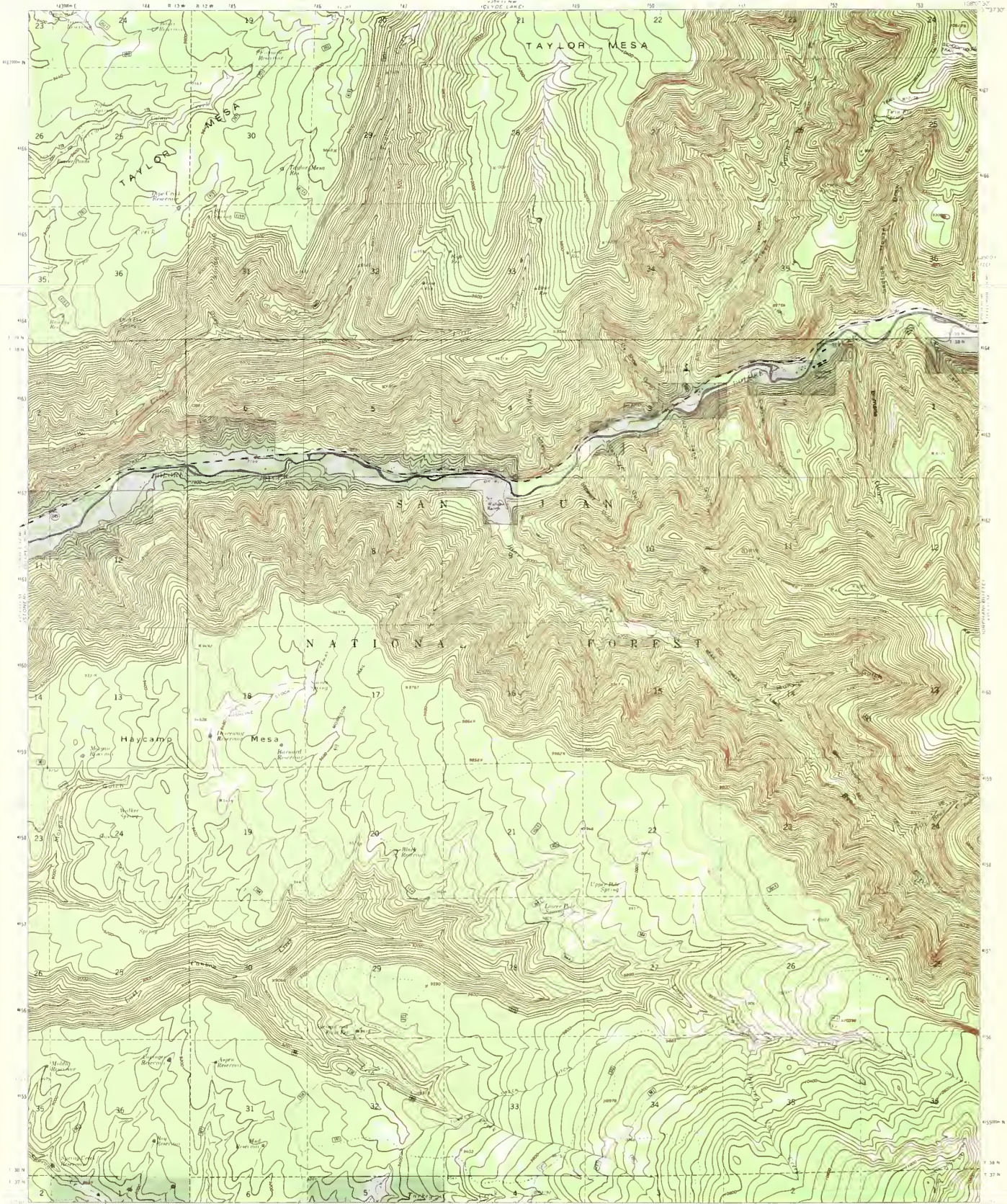

Mapped by the U.S. Forest Service
Enlightened and published by the Geological Survey
1:250,000 scale, 505, 515, 525, and 535
Topography by photogrammetric methods from aerial
photographs taken 1956 and 1958. Photo control 1963
Reference projection: 1927 North American datum
10,000 foot grid based on Colorado coordinate system (south zone
1000 meter Universal Transverse Mercator grid lines
zone 12)

Modification to USGS base map by the Geomatics Service
Center from 1975 aerial photography and 1979 connection
guides furnished by the Rocky Mtn Region
Landset revised according to additional Forest Service evidence

UTM GRID AND 1974 MAGNETIC NORTH
DECLINATION AT CENTER OF SHEET

Scale: 1:250,000
CONTOUR INTERVAL: 40 FEET
DATUM: NAD 83

TOWNSHIP AND SECTION LINE CLASSIFICATION	
—	Surveyed, Location Reliable
- - -	Surveyed, Location Doubtful
.....	Unsurveyed, BLM Protraction

LEGEND	
—	National Forest Boundary
- - -	Abandoned Land within the National Forest Boundary
—	Heavy Duty Road
- - -	Medium Duty Road
.....	Unimproved Road
.....	Trail
—	Locked Gate
—	Fence Line

795	U.S. Highway
19	State Highway
514	County Road
150	Forest Road
289	Forest Trail



WALLACE RANCH COLO
1:250,000 SCALE
1963
EWA 4316 - SW - SECTION 147



Mapped by the U.S. Forest Service
 Edited and published by the Geological Survey
 Control by USGS USGCS and USFS
 Topography by photogrammetry methods from aerial
 photographs from 1956 and 1958. First checked 1963
 Polyconic projection, 1927 North American datum,
 10,000 foot grid based on Colorado coordinate system, south zone
 11000 meters Universal Transverse Mercator grid ticks
 zone 12, shown in blue
 Modification to USGS base map by the Geomatics Service
 Center from 1972 aerial photography and 1979 correction
 grid furnished by the Rocky Mtn Region.
 Landset revised according to additional Forest Service evidence

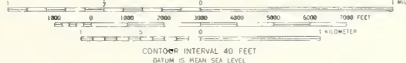

CONTOUR INTERVAL 40 FEET
 DATUM IS MEAN SEA LEVEL

LEGEND

- National Forest Boundary
- National Forest Boundary
- Surveyed, Location Reliable
- Surveyed, Location Doubtful
- Unsurveyed, BLM Protraction
- Heavy Duty Road
- Medium Duty Road
- Improved Road
- Unimproved Road
- Trail
- Locked Gate
- Fence Line

TOWNSHIP AND SECTION LINE CLASSIFICATION

- Surveyed, Location Reliable
- Surveyed, Location Doubtful
- Unsurveyed, BLM Protraction



ORPHAN BUTTE, COLO
 1963
 DWA 435 (1) SE - SERIES 47



Mapped, edited and published by the Geological Survey
 Control by USGS and USACE
 Topography by photogrammetric methods from aerial
 photographs taken 1956. Field checked 1960
 Polyconic projection. 1927 North American datum
 10,000 foot grid based on Colorado coordinate system
 south zone
 1000 meter Universal Transverse Mercator grid ticks,
 zone 13 shown in blue
 Modification to USGS base map by the Geomatrix Service
 Center from 1979 aerial photography and 1979 correction
 guides furnished by the Rocky Mtn Region
 Landnet revised according to additional Forest Service evidence

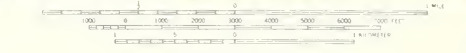

TOWNSHIP AND SECTION LINE CLASSIFICATION		LEGEND	
—	National Forest Boundary	—	Heavy Duty Road
—	Alienated Land within the National Forest Boundary	—	Medium Duty Road
—	Surveyed, Location Reliable	—	Improved Road
—	Surveyed, Location Doubtful	—	Unimproved Road
—	Unsurveyed BLM Protraction	—	Trail
		—	Locked Gate
		—	Fence Line



ELK CREEK COLO
 SW 4 ENGINEER MOUNTAIN 15 QUADRANGLE
 N 3730 W 17752 5' E
 1960

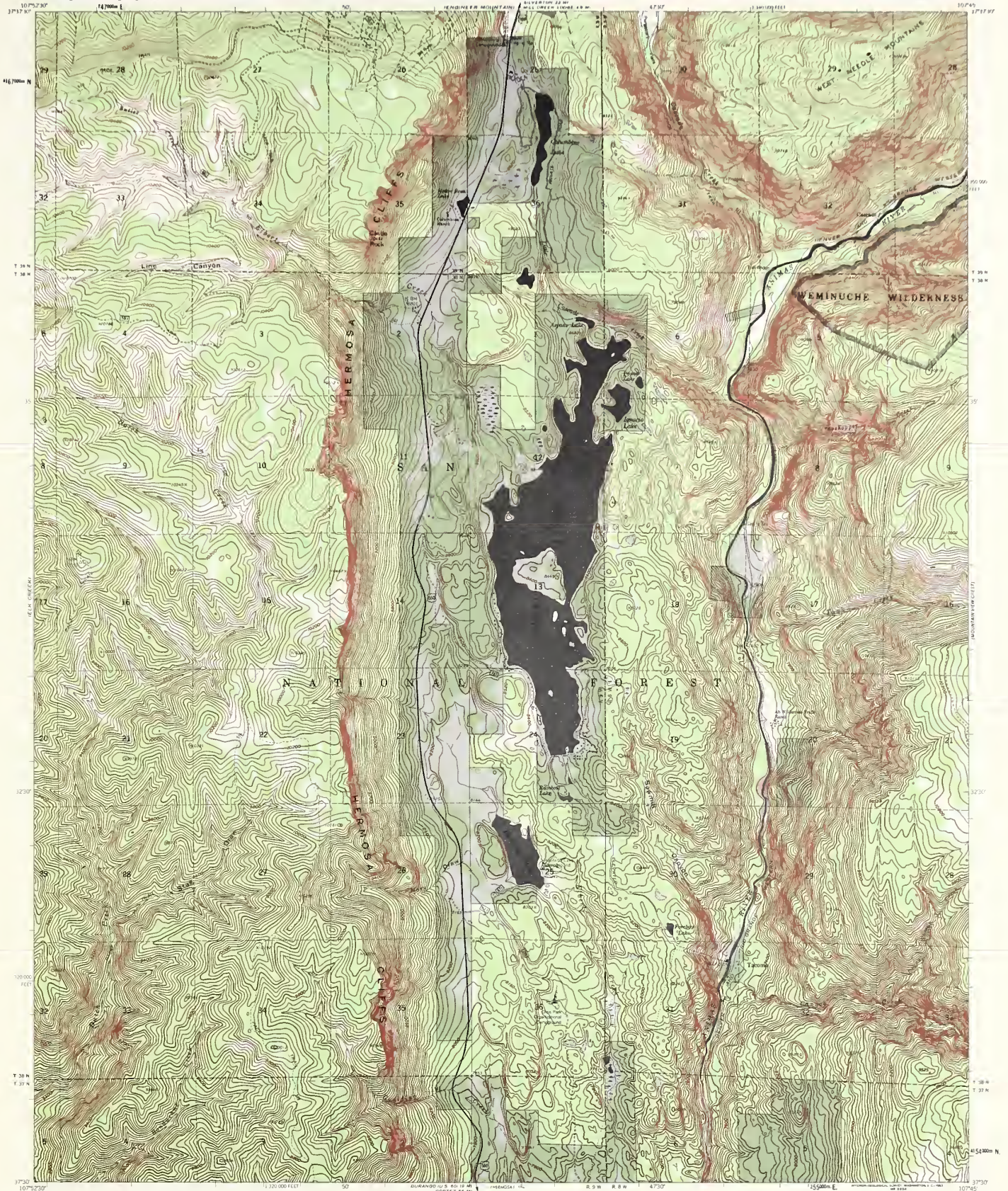

Mapped, edited, and published by the Geological Survey
Control by USGS and USGAS
Topography by photogrammetric methods from aerial
photographs taken 1956. Field checked 1960
Polyconic projection, 1927 North American datum
10,000 foot grid based on Colorado coordinate system,
south zone
1000 meter Universal Transverse Mercator grid ticks,
zone 13, shown in blue
Modification to USGS base map by the Geomatics Service
Center from 1975 aerial photography and 1979 correction
guides furnished by the Rocky Mtn Region
Landnet revised according to additional Forest Service evidence.

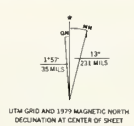

- TOWNSHIP AND SECTION LINE CLASSIFICATION**
- Surveyed, Location Reliable
 - Surveyed, Location Doubtful
 - ... Unsurveyed, BLM Protraction

- LEGEND**
- Heavy Duty Road
 - Medium Duty Road
 - Improved Road
 - Unimproved Road
 - Trail
 - Locked Gate
 - Fence Line

- 190 U.S. Highway
- 16 State Highway
- 214 County Road
- 289 Forest Road
- 289 Forest Trail



ELECTRA LAKE, COLO.
N3730 - W10745/7.5
1960

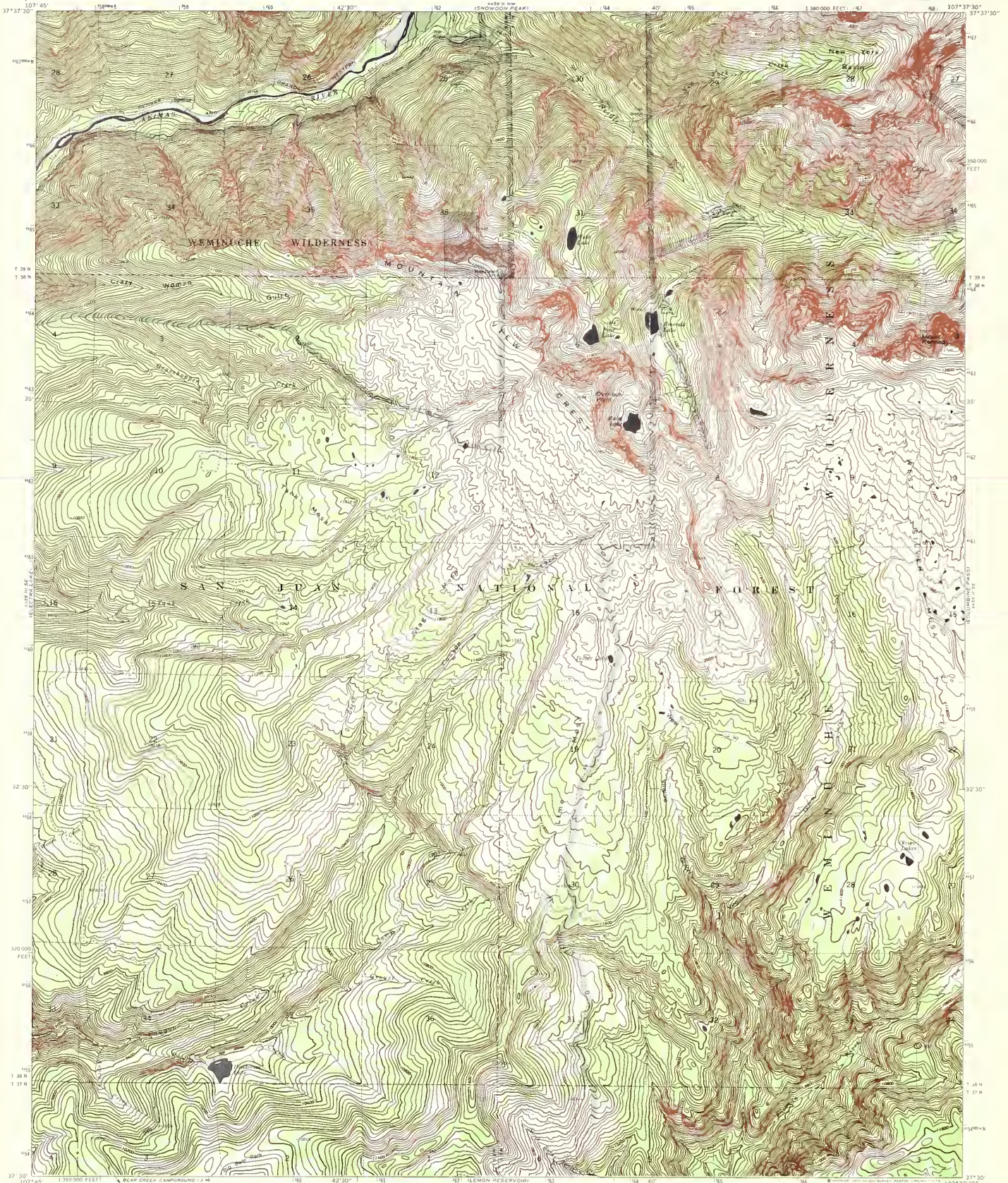

Mapped, edited, and published by the Geological Survey
Control by USGS and USC&GS
Topography by photogrammetric methods from aerial
photographs taken 1972. First checked 1973
Projection and 10,000-foot grid ticks: Colorado
coordinate system, south zone (Lambert conformal conic)
1000-meter Universal Transverse Mercator and UTM
zone 13, shown in blue. 1927 North American datum
Modification to USGS base map by the Geomatics Service
Center from 1973 aerial photography and 1978 correction
guides furnished by the Rocky Mtn. Region.
Landset revised according to additional Forest Service evidence

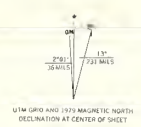

CONTOUR INTERVAL AND FEET
NATIONAL GEODESIC VERTICAL DATUM OF 1929

LEGEND

	National Forest Boundary		Heavy Duty Road
	Alienated Land within the National Forest Boundary		Medium Duty Road
	Improved Road		Unimproved Road
	Trail		Locked Gate
	Fence Line		Forest Trail

TOWNSHIP AND SECTION LINE CLASSIFICATION

	Surveyed, Location Reliable
	Surveyed, Location Doubtful
	Unsurveyed, BLM Pretraction

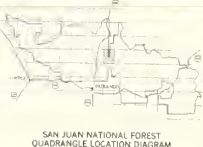

MOUNTAIN VIEW CREST, COLO.
1:25,000
N3730-W10737.5/7.5
1973
DMA 458 II SW-SERIES 1977

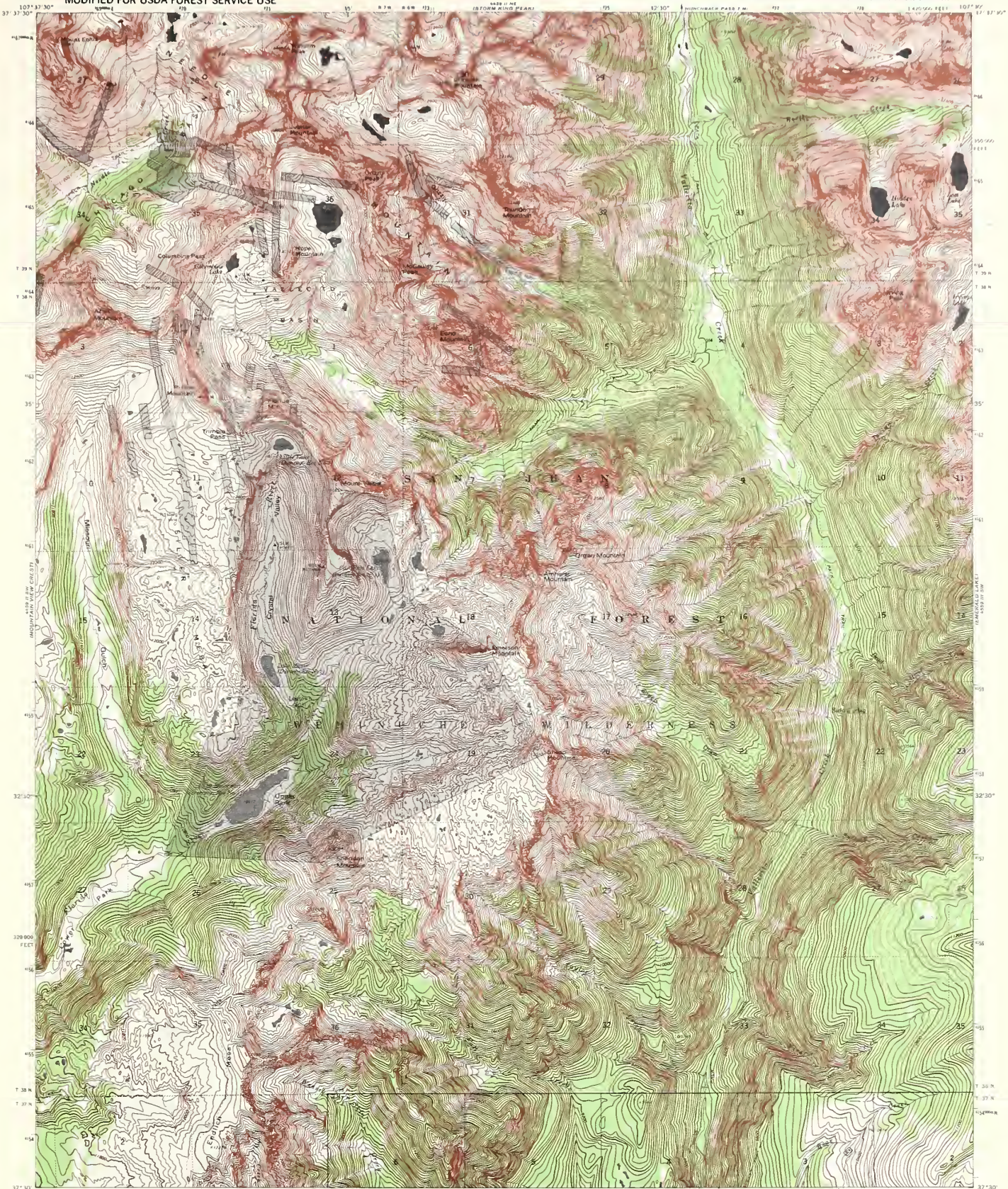

Mapped, edited, and published by the Geological Survey
Control by USGS and USFWS
Topography by photogrammetric methods from aerial photographs taken 1972. Field checked 1973
Projection and 10,000-foot grid ticks, Colorado coordinate system, south zone (Lambert conformal conic) 1000-metre Universal Transverse Mercator grid ticks, zone 13, shown in blue. 1927 North American datum
Modification to USGS base map by the Geomatics Service Center from 1972 aerial photography and 1979 correction guides furnished by the Rocky Mtn Region
Landmark revised according to additional Forest Service evidence

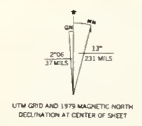

- TOWNSHIP AND SECTION LINE CLASSIFICATION**
- National Forest Boundary
 - Alternated Land within the National Forest Boundary
 - Surveyed, Location Reliable
 - Surveyed, Location Doubtful
 - Unsurveyed, BLM Protraction
- LEGEND**
- Heavy Duty Road
 - Medium Duty Road
 - Improved Road
 - Unimproved Road
 - Trail
 - Locked Gate
 - Fence Line
- ROADS**
- 70 U.S. Highway
 - 614 State Highway
 - 614 County Road
 - 614 Forest Road
 - 289 Forest Trail



COLUMBINE PASS, COLO
SEA LEVEL HEIGHTS IN FEET
N3730-W10730/7.5
1973
DMA 4439 D SE—SERIES 7477

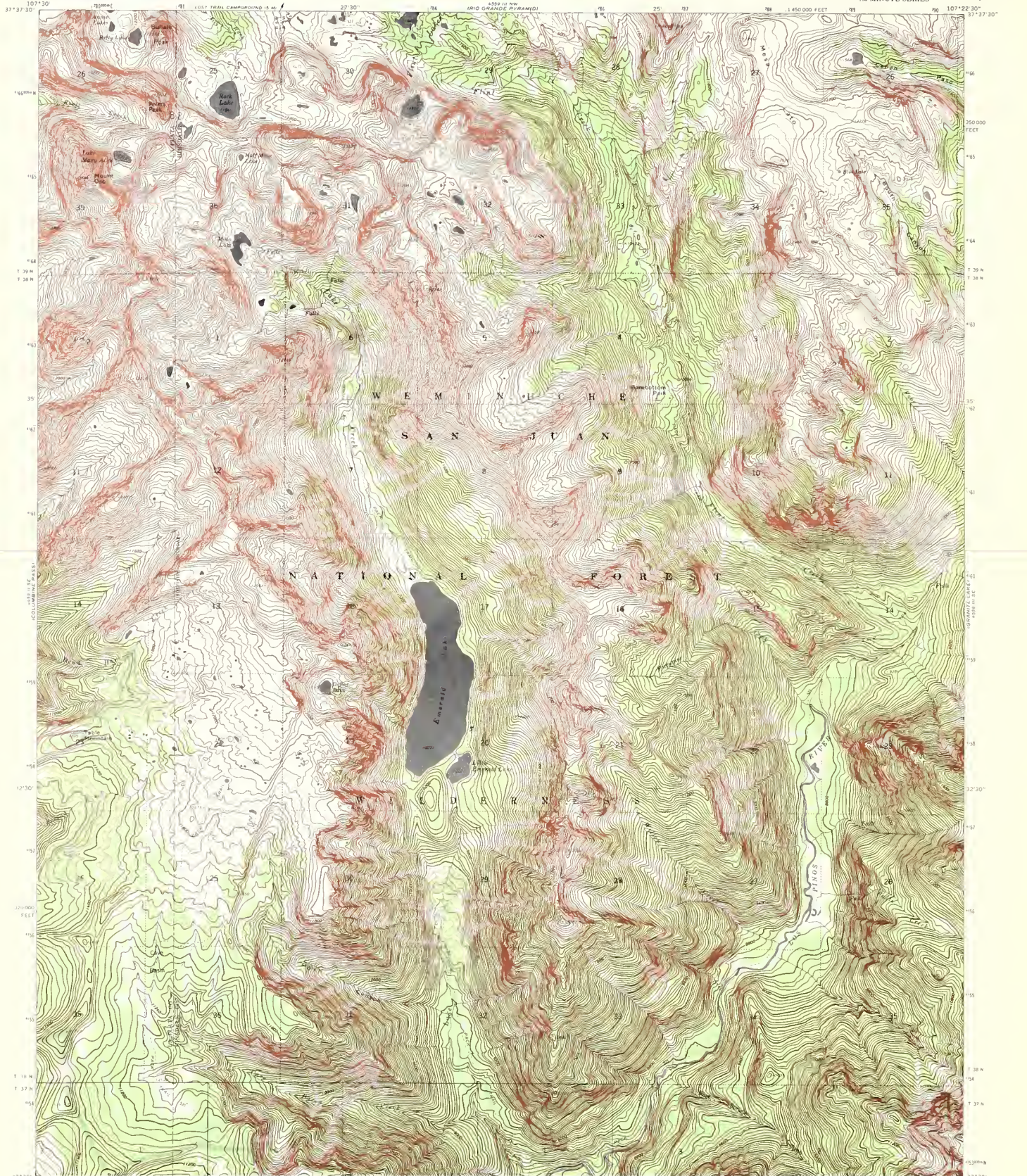

Mapped, edited, and published by the Geological Survey
Control by USGS, NGS, NOAA and U. S. Forest Service
Topography by photogrammetric methods from aerial
photographs taken 1972. Field checked 1973.
Projection and 10 000-foot grid ticks: Colorado
conformal system, south zone (Lambert conformal cone)
1000-metre Universal Transverse Mercator grid ticks,
zone 13 shown in blue. 1927 North American datum.
Where omitted, land lines have not been established
from and shown (see also BLM information data).
Modification to 1925 base map by the Geographical Service
Center from 1972 aerial photography and 1979 correction
guides furnished by the Rocky Mtn. Region.
Landmark revised according to additional Forest Service evidence.

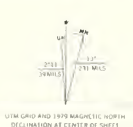

CONTOUR INTERVAL 40 FEET
NATURAL GEODESIC VERTICAL DATUM OF 1929

LEGEND

— National Forest Boundary	— Heavy Duty Road	Ⓜ U.S. Highway
— Alienated Land within the National Forest Boundary	— Medium Duty Road	Ⓢ State Highway
— Township and Section Line Classification	— Improved Road	Ⓛ County Road
— Surveyed, Location Reliable	— Unimproved Road	Ⓡ Forest Road
— Surveyed, Location Doubtful	— Trail	Ⓣ Forest Trail
— Unserved, BLM Protraction	— Locked Gate	
	— Fence Line	



EMERALD LAKE COLO
N 37 30 - W 107 22 30
1973
DMA 4559 III SW - SERIES 1437

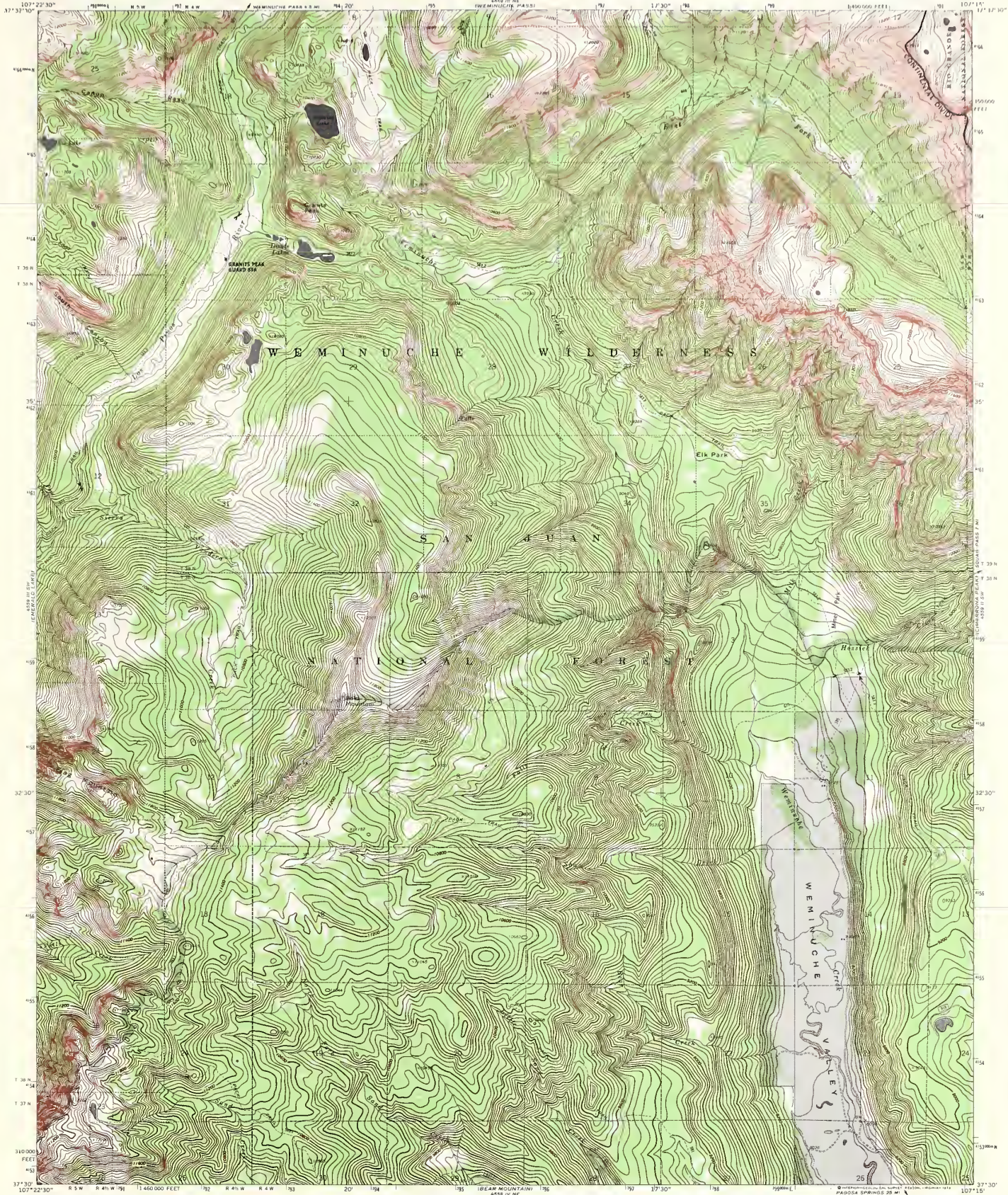

Base Map Prepared by the U.S. Geological Survey

Control by USGS, USC&GS and U. S. Forest Service
Topography by photogrammetric methods from aerial photographs taken 1972. Field checked 1973
Projection and 10,000-foot grid ticks: Coltrano coordinate system, south zone (Lambert conformal conic) 1000-meter Universal Transverse Mercator grid ticks, zone 13 1927 North American datum
Modification to USGS base map by the Geomatics Service Center from 1977 aerial photography and 1978 correction grids furnished by Rocky Mountain Region. Landnet revised according to additional Forest Service evidence.

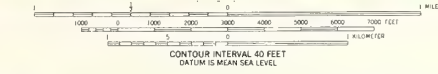
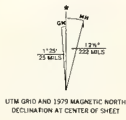

TOWNSHIP AND SECTION LINE CLASSIFICATION

- National Forest Boundary
- Alienated Land within the National Forest Boundary
- National Forest Boundary
- Surveyed, Location Reliable
- Surveyed, Location Doubtful
- Unsurveyed, BLM Protection

LEGEND

- Heavy Duty Road
- Medium Duty Road
- Improved Road
- Unimproved Road
- Trail
- Locked Gate
- Fence Line

U.S. Highway
 State Highway
 County Road
 Forest Road
 Forest Trail

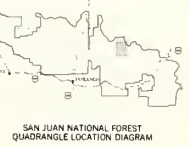

GRANITE LAKE, COLO.
N3730-W10715/7.5
1980
OMA 455 III SE-SERIES V477

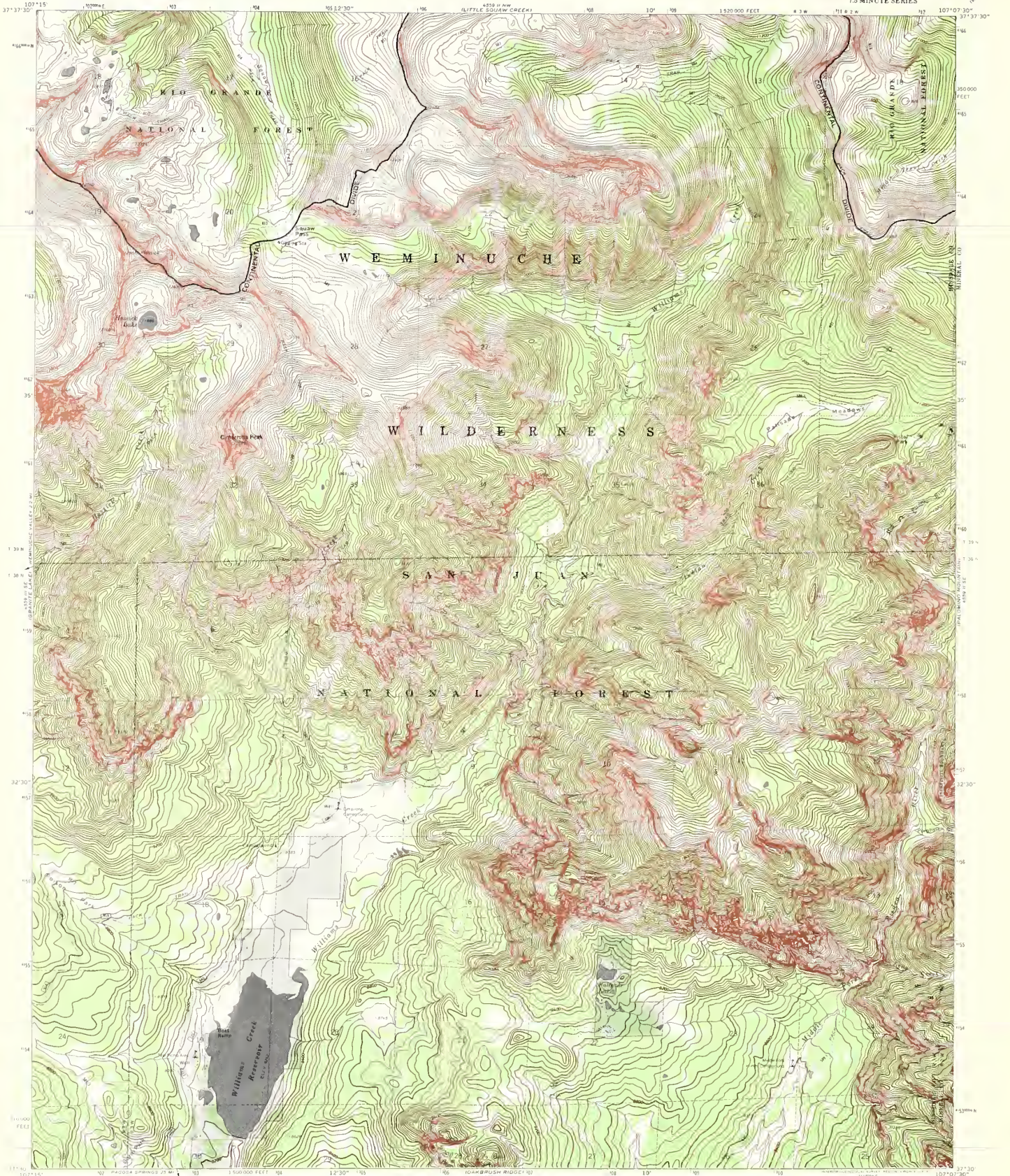

Base Map Prepared by the U.S. Geological Survey
Control by USGS and NOS-NOAA
Topography by photogrammetric methods from aerial
photographs taken 1972. Field checked 1973
Projection and 10,000-foot grid ticks. Colorado
coordinate system - south zone (Lambert conformal conic)
1000-meter Universal Transverse Mercator grid ticks,
zone 13. 1927 North American datum
Modification to USGS base map by the Construction
Service Center from 1975 and 1978 aerial photography and
1979 correction guides furnished by Rocky Mountain Region
Landnet revised according to additional Forest Service evidence



National Forest Boundary
Allotted Land within the National Forest Boundary
TOWNSHIP AND SECTION LINE CLASSIFICATION
Surveyed, Location Reliable
Surveyed, Location Doubtful
Unsurveyed BLM Protraction

LEGEND
Heavy Duty Road
Medium Duty Road
Improved Road
Unimproved Road
Trail
Locked Gate
Fence Line

595 U.S. Highway
10 State Highway
514 County Road
370 Forest Road
288 Forest Trail



CIMARRONA PEAK COLO.
N3730-W10707.5/7.5
1980
DMA 4550 II SW - SERIES 1477



Base Map Prepared by the U.S. Geological Survey

Control by USGS and NAD/NADA

Topography by photogrammetric methods from aerial photographs taken 1972. Field checked 1973

Projection and 10,000-foot grid ticks, Colorado coordinate system, south zone (Lambert conformal conic)

1000-metre Universal Transverse Mercator grid ticks, zone 13 1927 North American datum

Modification to USGS base map by the Geomorphology Service Center from 1976 and 1978 aerial photography and 1979 correction guides furnished by Rocky Mountain Region

Landnet revised according to additional Forest Service evidence.



CONTOUR INTERVAL 40 FEET
DATUM IS MEAN SEA LEVEL

- TOWNSHIP AND SECTION LINE CLASSIFICATION**
- Surveyed, Location Reliable
 - - - Surveyed, Location Doubtful
 - Unsurveyed, BLM Protection

- LEGEND**
- Heavy Duty Road
 - Magn. Duty Road
 - Improved Road
 - Unimproved Road
 - Trail
 - Locked Gate
 - Fence Line

- 393 U.S. Highway
- 70 State Highway
- 314 County Road
- 300 Forest Road
- 289 Forest Trail

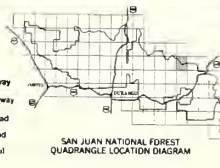

PALOMINO MOUNTAIN, COLO.
N 3730—W 10700/7.5
1980
DMA 458 II SE—SERIES 9877

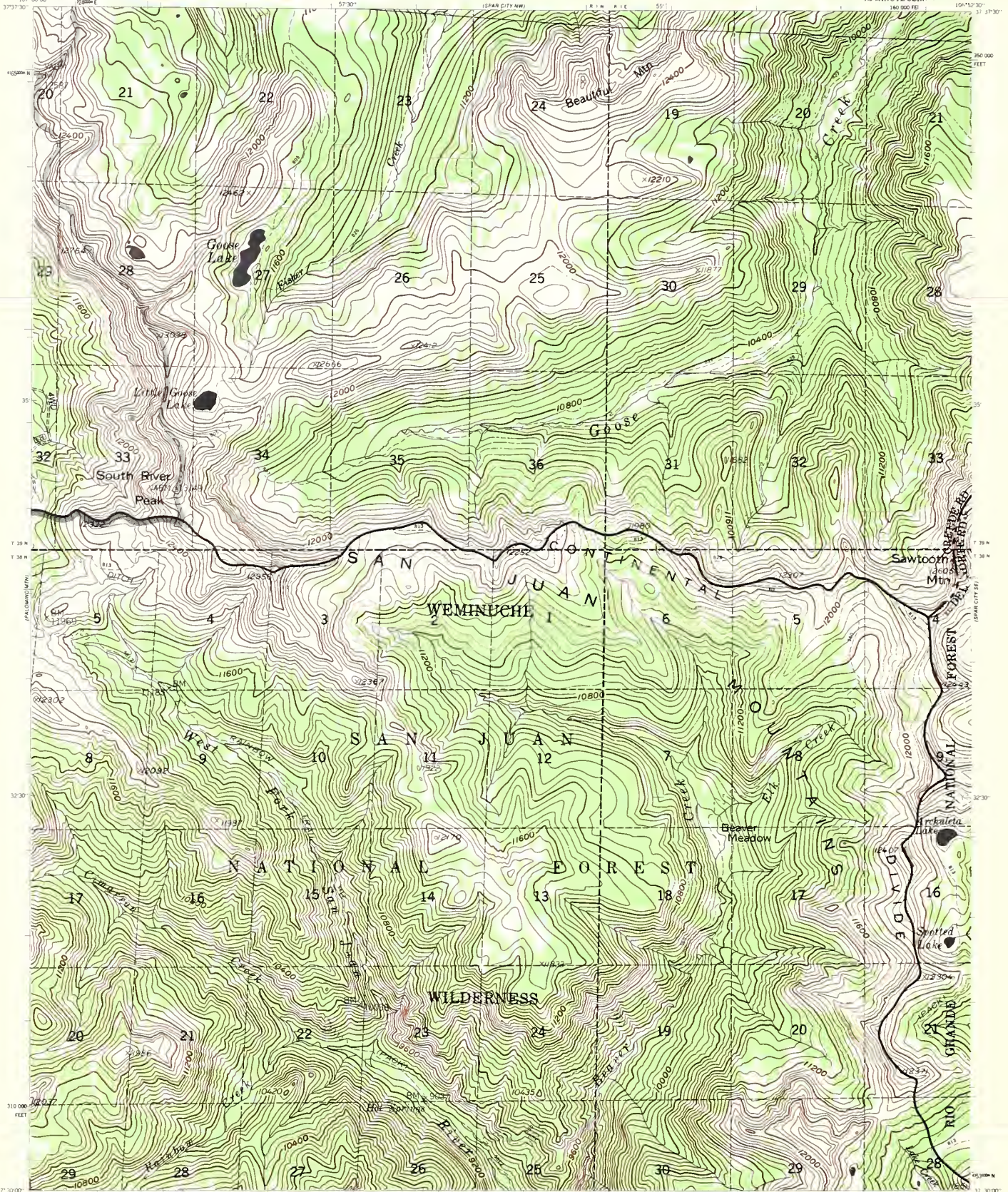

Basic Map Prepared by the U.S. Geological Survey
Control by USGS and USC&GS
Topography by photogrammetric methods from aerial
photographs taken 1952. Field checked 1957
Polyconic projection, 1927 North American datum
10,000-foot grid based on Colorado coordinate system,
south zone, 1000-meter Universal Transverse Mercator
grid, zone 13
Modification to USGS base map by the Geomatics
Service Center from 1978 aerial photography and
1979 correction guides furnished by Rocky Mountain Region
Landnet revised according to additional Forest Service evidence
INTERMEDIATE EDITION

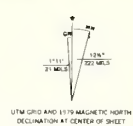

- | | | |
|--|--------------------|------------------|
| — National Forest Boundary | — Heavy Duty Road | 395 U.S. Highway |
| — Alienated Land within the National Forest Boundary | — Medium Duty Road | 70 State Highway |
| — Township and Section Line Classification | — Improved Road | 211 County Road |
| — Surveyed, Location Reliable | — Unimproved Road | 322 Forest Road |
| — Surveyed, Location Doubtful | — Trail | 289 Forest Trail |
| — Unsurveyed, BLM Protraction | — Locked Gate | |
| | — Fence Line | |



SPAR CITY S.W., COLO.
N37°30' W106°52' 7.5
1980
DMA 4659 III SW SERIES 1977

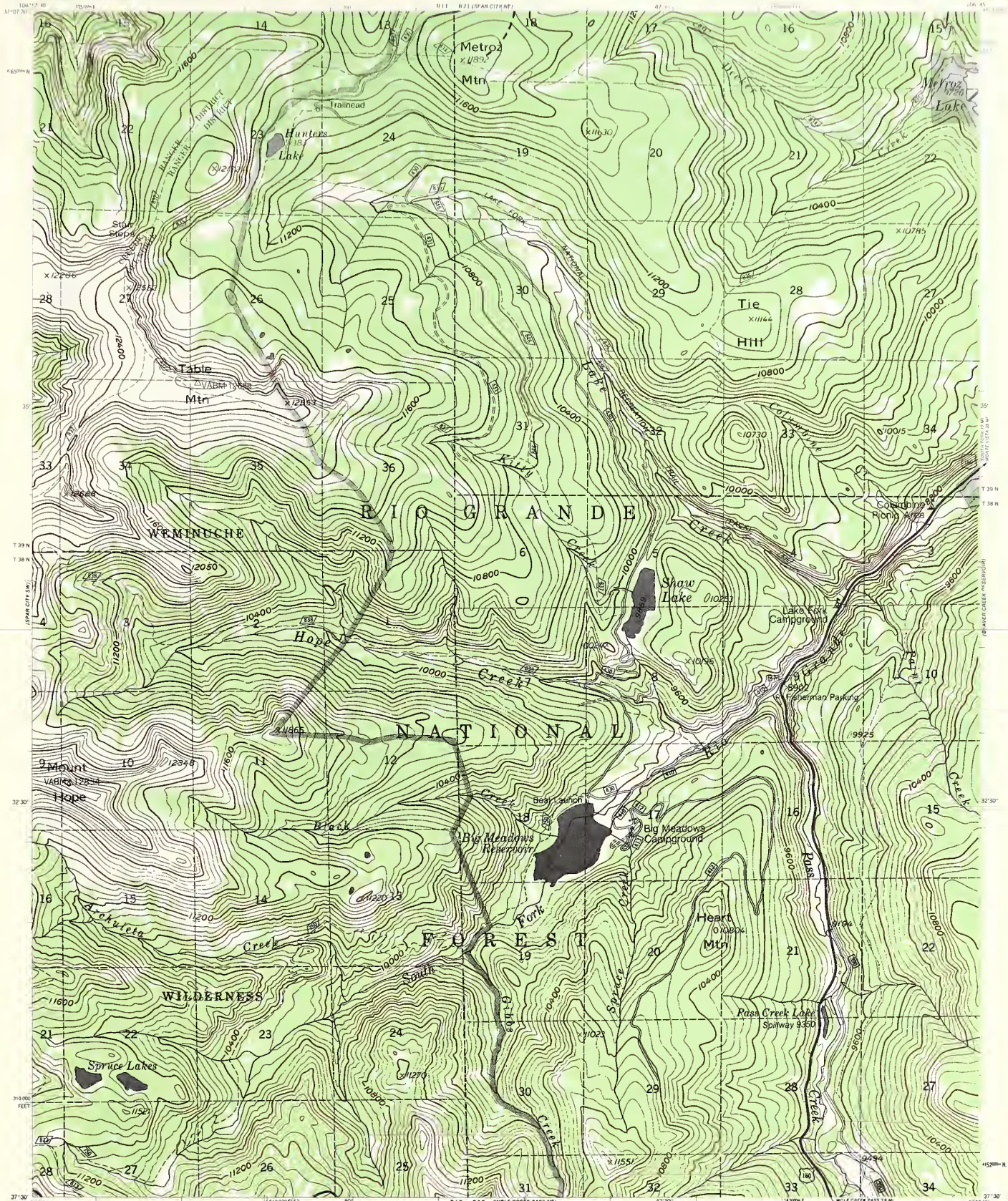

Base map prepared by the U.S. Geological Survey
Control by USGS and USCAGS
Topography from aerial photographs by photogrammetric methods
Aerial photographs from 1952-1954 Field check 1957
Polyconic projection 1927 North American datum
10,000-foot grid based on Colorado coordinate system,
south zone
1000-meter Universal Transverse Mercator grid ticks
zone 13
INTERMEDIATE EDITION
Modifications to USGS base map by the Geomorphological Survey
Center from 1975-78 aerial photography and 1980 collection
guides furnished by the Rocky Mountain Region
Land use revised according to additional Forest Service evidence



1:62,500

0 1000 2000 3000 4000 5000 6000 7000 8000 9000 10000 FEET
0 1 2 3 4 5 6 7 8 9 10 KILOMETER

CONTOUR INTERVAL 80 FEET
DATUM IS MEAN SEA LEVEL

LEGEND

- National Forest Boundary
- Alienated Land within the National Forest Boundary as of 1980
- TOWNSHIP AND SECTION LINE CLASSIFICATION
 - Surveyed, Location Reliable
 - Surveyed, Location Approximate
 - Unsurveyed, Protracted
- Primary Highway
- Secondary Highway
- Improved Light Duty
- Unimproved Dirt
- Trail
- Surveyed, Location Approximate
- Unsurveyed, Protracted
- Gate
- Interstate Highway
- U.S. Highway
- State Highway
- County Road
- Forest Road
- Forest Trail

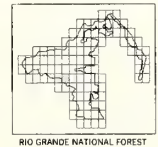

SPAR CITY SE, COLO.
N3730 W10645/7.5
1957

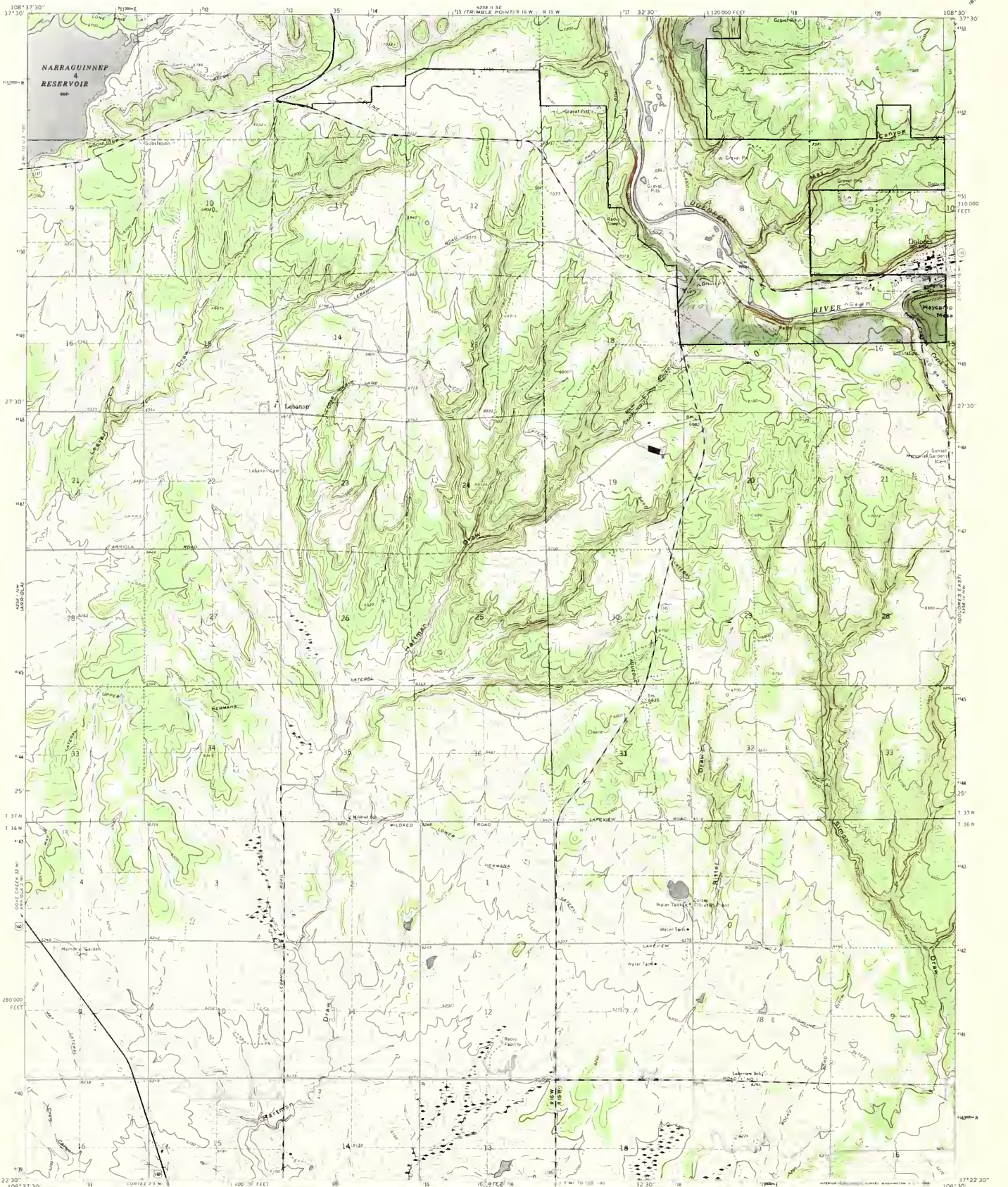

Control by USGS and USC&GS
Topography by photogrammetric methods from aerial photographs taken 1964. Field checked 1965.
Polyconic projection. 1927 North American datum. 10,000-foot grid based on Colorado coordinate system, south zone. 1000-meter Universal Transverse Mercator grid ticks, zone 12.
Fine red dashed lines indicate selected fence lines.

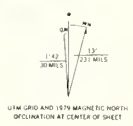

National Forest Boundary
Alienated Land within the National Forest Boundary
TOWNSHIP AND SECTION LINE CLASSIFICATION
— Surveyed, Location Reliable
- - - Surveyed, Location Doubtful
..... Unsurveyed, BLM Protection

LEGEND
— Heavy Duty Road
— Medium Duty Road
— Improved Road
- - - Unimproved Road
..... Trail
- - - Locked Gate
- - - Fence Line

395 U.S. Highway
70 State Highway
514 County Road
120 Forest Road
289 Forest Trail

DOLORES WEST, COLO.
N37225—W108307.5

4258 I ME—SERIES V817



Map revised, edited, and published by the Geological Survey.

Control by USGS, USC&GS, and US Forest Service.
Topography by photogrammetric methods from aerial photographs taken 1964. Field checked 1965.
Polyconic projection. 1927 North American datum. 10,000-foot grid based on Colorado coordinate system, south zone.
1000-meter Universal Transverse Mercator grid ticks, zone 12.
Modification to USGS base map by the Geomatics Service. Features from 1970 aerial photography and 1978 correction guides furnished by the Rocky Mtn Region.
Landset revised according to additional Forest Service evidence.
Areas outside the Forest Boundaries were not revised.

UTM GRID AND 1978 MAGNETIC NORTH DECLINATION AT CENTER OF SHEET

1:137
28 WILS

1900 2000 3000 4000 5000 6000 7000 8000
0 1000 2000 3000 4000 5000 6000 7000 8000
MILE
KILOMETER

CONTOUR INTERVAL 20 FEET
BATHY IS MEAN SEA LEVEL

TOWNSHIP AND SECTION LINE CLASSIFICATION

- Surveyed, Location Reliable
- Surveyed, Location Doubtful
- Unsurveyed, BLM Protection

LEGEND

- National Forest Boundary
- Alienated Land within the National Forest Boundary
- Heavy Duty Road
- Medium Duty Road
- Improved Road
- Unimproved Road
- Trail
- Locked Gate
- Fence Line

1995 U.S. Highway
70 State Highway
514 County Road
200 Forest Road
289 Forest Trail

SAN JUAN NATIONAL FOREST
QUADRANGLE LOCATION DIAGRAM

DOLORES EAST, COLO.
N 37° 25' 30" W 108° 22' 30" E
1965
DMA 4558 IV HW-SERIES V177

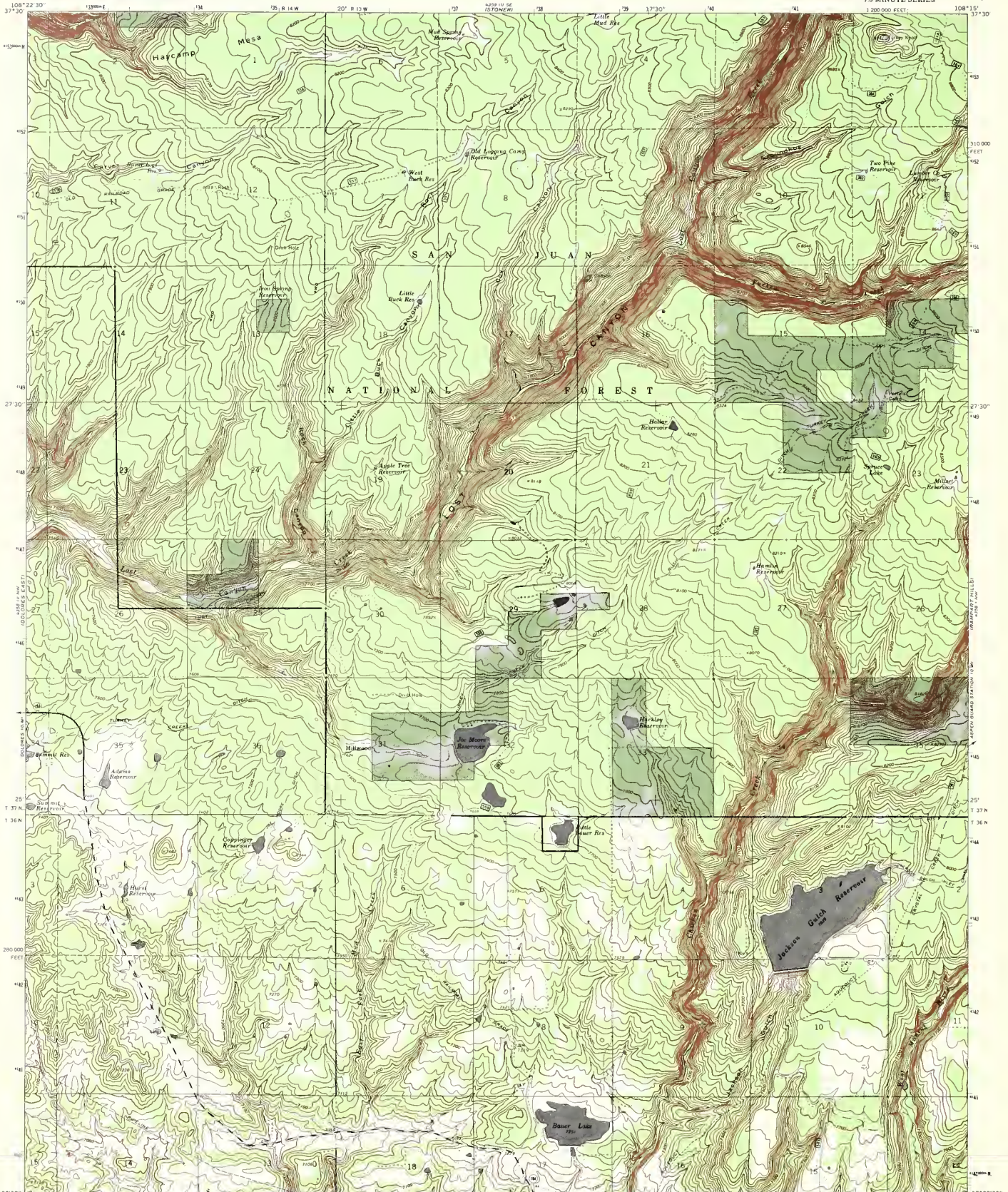

Map reproduced and published by the Geological Survey
Control by USGS, USFWS, and U.S. Forest Service
Topography by photogrammetric methods from aerial
photographs taken 1964. Field checked 1965
Polyconic projection 1927 North American datum
10,000-foot grid based on Colorado coordinate system,
south zone
1000-meter Universal Transverse Mercator grid ticks,
zone 12, shown in blue
Modification to USGS base map by the Geomorphology Service
Center from 1972 aerial photography and 1979 correction
guides furnished by the Rocky Mtn Region
Labelled revised according to additional Forest Service evidence

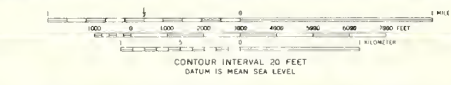

TOWNSHIP AND SECTION LINE CLASSIFICATION		LEGEND	
	National Forest Boundary		Heavy Duty Road
	Alienated Land within the National Forest Boundary		Medium Duty Road
	National Forest Boundary		Improved Road
	Surveyed Location Reliable		Unimproved Road
	Surveyed Location Doubtful		Trail
	Unsurveyed BLM Protraction		Locked Gate
			Fence Line

	U.S. Highway
	State Highway
	County Road
	Forest Road
	Forest Trail



MILLWOOD, COLO
N3722.5—W10815.7.5
1965
DMA 4358 IV NE—SERIES 9877

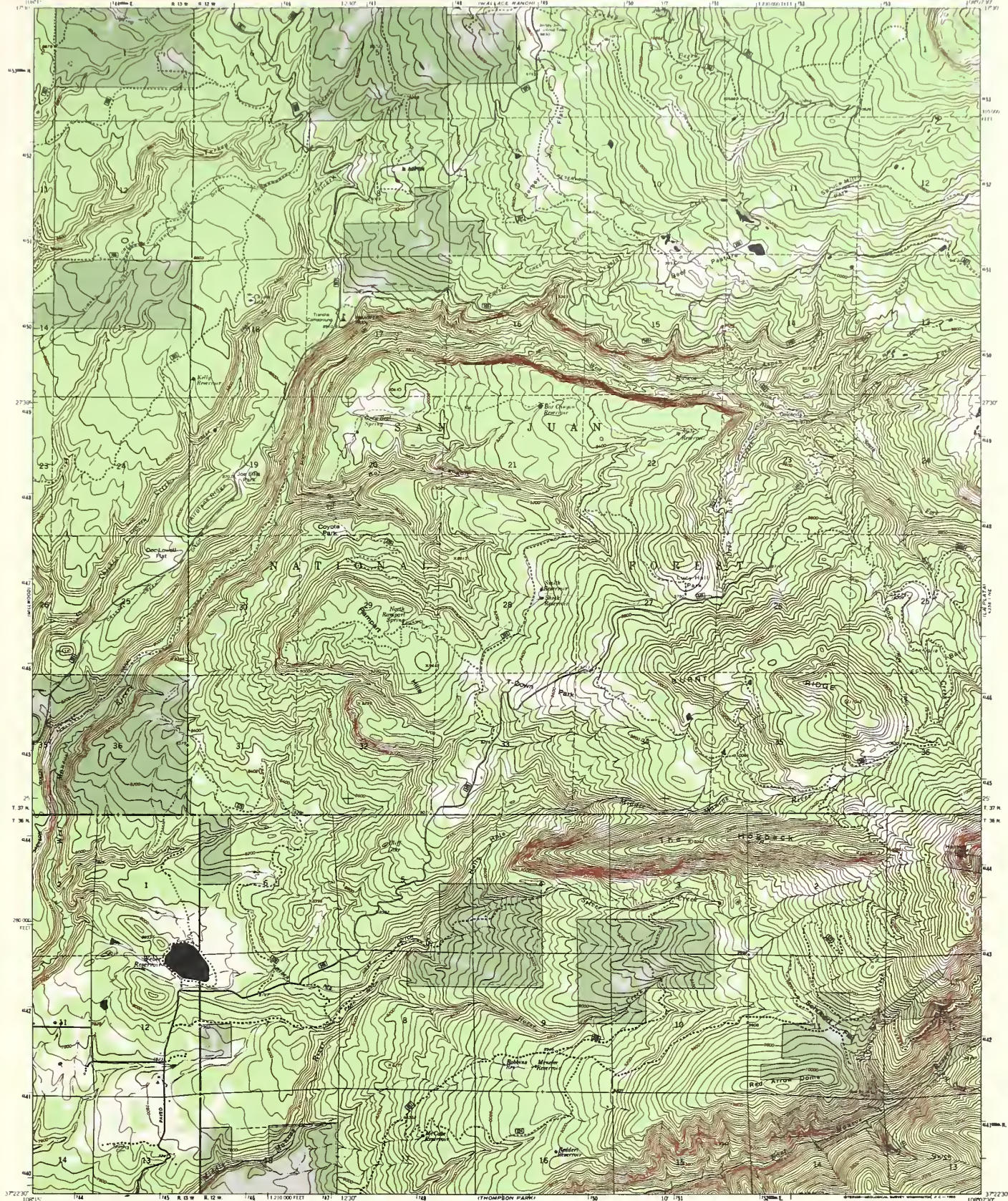

Mapped by the U.S. Forest Service
Edited and published by the Geological Survey
Control by USGS, USCAS, and USFS
Topography by photogrammetric methods from aerial
photographs taken 1956 and 1958. Field checked 1963
Polyconic projection 1927 North American datum
10,000 foot grid based on Colorado coordinate system, south zone
1000 meter Universal Transverse Mercator grid ticks
zone 12
Modification to USGS base map by the Geosystems Service
Center from 1972 aerial photography and 1979 correction
blocks furnished by the Rocky Mtn Region.
Landmark revised according to additional Forest Service evidence

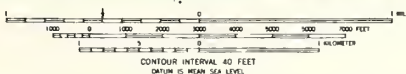
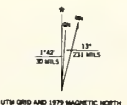

— National Forest Boundary
— Alienated Land within the National Forest Boundary
TOWNSHIP AND SECTION LINE CLASSIFICATION
— Surveyed, Location Reliable
- - - Surveyed, Location Doubtful
- - - Unsurveyed, BLM Protection

LEGEND
— Heavy Duty Road
— Medium Duty Road
— Improved Road
- - - Unimproved Road
- - - Trail
- - - Locked Gate
- - - Fence Line

299 U.S. Highway
76 State Highway
215 County Road
220 Forest Road
299 Forest Trail

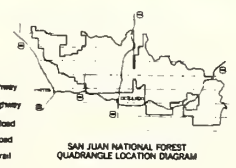

RAMPART HILLS, COLO.
W 1/4 LA PLATA PL. QUADRANGLE
N 37 1/2 S - W 12 1/2 E, 7
1963
DMA 436 I NW - SERIES 1877



Mapped by the U.S. Forest Service
Edited and published by the Geological Survey

Control by USGS, USCGCS and USFS
Topography by photogrammetric methods from aerial
photographs taken 1956. Field checked 1963
Polyconic projection, 1927 North American datum,
10,000-foot grid based on Colorado coordinate system, south zone
1900-meter Universal Transverse Mercator grid ticks
zone 12, shown in blue
Modification to USGS base map by the Geomatics Service
Center from 1975 aerial photography and 1979 correction
guides furnished by the Rocky Mtn Region
Landnet revised according to additional Forest Service evidence

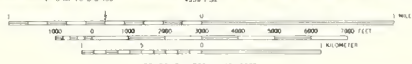
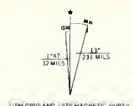

CONTOUR INTERVAL 40 FEET
BATHY (IS MEAN SEA LEVEL)

TOWNSHIP AND SECTION LINE CLASSIFICATION	
—	Surveyed, Location Reliable
- - -	Surveyed, Location Doubtful
.....	Unsurveyed, BLM Protection

LEGEND	
—	Heavy Duty Road
- - -	Medium Duty Road
.....	Unimproved Road
.....	Trail
—	Locked Gate
- - -	Fence Line

289	U.S. Highway
310	State Highway
414	County Road
415	Forest Road
416	Forest Trail



LA PLATA COLO
NE¼ LA PLATA QUADRANGLE
43727 S. - W1080077.5
1963
DMA 4358 I NE-SERIES 4877



Mapped by the U.S. Forest Service
Edited and published by the Geological Survey

Control by U.S.G.S., IGCASG, and USFS
Topography by photogrammetric methods from aerial
photos taken in 1956. Field checked 1960
Photocopy corrected to 1927 North American datum
10,000 ft grid based on Colorado coordinate system. South zone,
1000 meter Universal Transverse Mercator grid ticks
zone 13

Modification to USGS base map by the Geomatics Service
Center from 1975 aerial photography and 1979 control
guides furnished by the Rocky Mtn Region
Landnet revised according to additional Forest Service evidence



Legend

- National Forest Boundary
- Alienated Land within the National Forest Boundary
- TOWNSHIP AND SECTION LINE CLASSIFICATION
- Surveyed, Location Reliable
- Surveyed, Location Doubtful
- Unsurveyed, BLM Protraction

Legend

- Heavy Duty Road
- Medium Duty Road
- Improved Road
- Unimproved Road
- Trail
- Locked Gate
- Fence Line

395 U.S. Highway
70 State Highway
616 County Road
289 Forest Road
289 Forest Trail

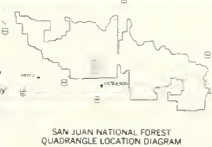

MONUMENT HILL, COLO
NAD 83 ZONE 13
1963
DMA 4450 V. 4 N. SERIES 987

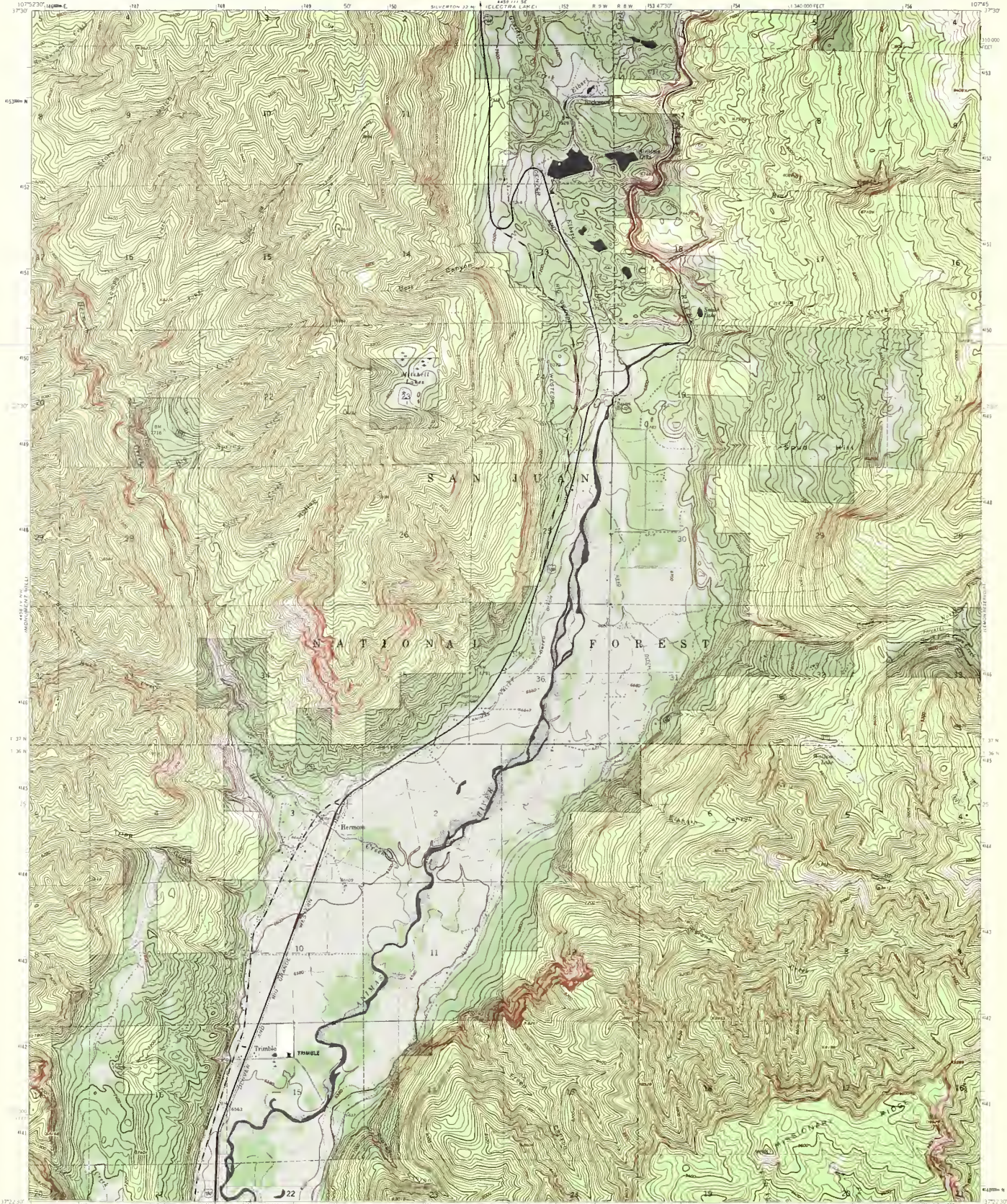

Mapped by the U. S. Forest Service
Edited and published by the Geological Survey
Control by USGS and USFWS
Topographic data by photogrammetric methods from aerial
photographs taken 1950-1956 and 1960. Profile checked 1963
Planimetric projection. 1927 North American datum.
10,000 foot grid based on Colorado coordinate system, south zone,
1000 meter Universal Transverse Mercator grid ticks,
zone 13.
Modification to USGS base map by the Geomatics Service
Center from 1977 aerial photography and 1979 correction
codes furnished by the Rocky Mtn Region.
Landnet revised according to additional Forest Service evidence.

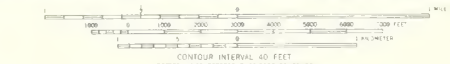

- TOWNSHIP AND SECTION LINE CLASSIFICATION**
- Surveyed, Location Reliable
 - - - Surveyed, Location Doubtful
 - Unsurveyed, BLM Protraction
- LEGEND**
- National Forest Boundary
 - National Forest Boundary
 - Heavy Duty Road
 - Medium Duty Road
 - Improved Road
 - Unimproved Road
 - Trail
 - Locked Gate
 - Fence Line





Mapped by the U. S. Forest Service
Edited and published by the Geological Survey
Control by USGS, USC&GS, and U. S. Forest Service
Topography by photogrammetric methods from aerial
photographs taken 1950, 1956, and 1960
Field checked by USGS 1964
Polyconic projection, 1927 North American datum
10,000-foot grid based on Colorado coordinate system,
south zone
1000-meter Universal Transverse Mercator grid ticks,
zone 13
Modification to USGS base map by the Geomorphology Service
Center from 1975 aerial photography and 1979 correction
guides furnished by the Rocky Mtn Region
Landnet revised according to additional Forest Service evidence

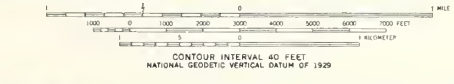
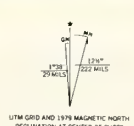

- TOWNSHIP AND SECTION LINE CLASSIFICATION**
- National Forest Boundary
 - - - Alternated Land within the National Forest Boundary
 - Surveyed, Location Reliable
 - - - Surveyed, Location Doubtful
 - Unsurveyed, BLM Protection
- LEGEND**
- Heavy Duty Road
 - - - Medium Duty Road
 - Improved Road
 - - - Unimproved Road
 - Trail
 - - - Locked Gate
 - Fence Line
- ROADS**
- 395 U.S. Highway
 - 70 State Highway
 - 51A County Road
 - 320 Forest Road
 - 289 Forest Trail



LEMON RESERVOIR, COLO.
N3722.5—W10737.5/7.5
1964
DMA 4451 NW—SERIES Y877

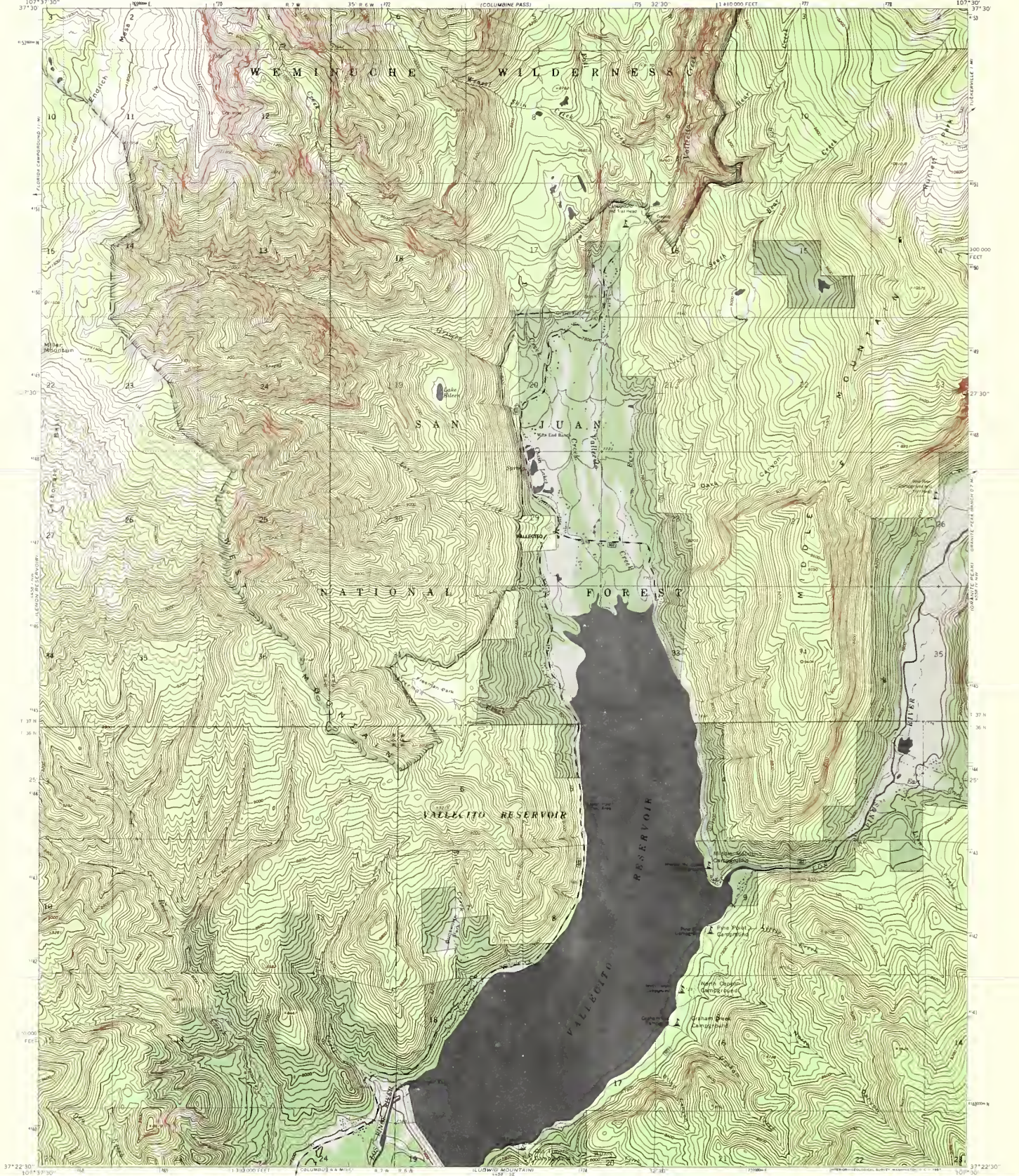

Mapped by the U. S. Forest Service
Edited and published by the Geological Survey
Control by USGS USF&S and U. S. Forest Service
Topography by photogrammetric methods from aerial
photographs taken in 1950, 1956, and 1960. Field checked
by USGS 1964.
Polygonic projection. 1927 North American datum.
10 000 foot grid based on Colorado coordinate system,
south zone.
1000 meter Universal Transverse Mercator grid ticks,
zone 13.
Modification to USGS base map by the Geomorphics Service
Center from 1975 aerial photography and 1978 contour
guides furnished by the Rocky Mtn. Region.
Landfill revised according to additional Forest Service evidence.

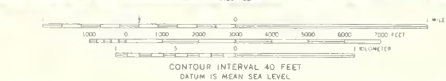

TOWNSHIP AND SECTION LINE CLASSIFICATION

- Surveyed, Location Reliable
- - - Surveyed, Location Doubtful
- Unsurveyed, BLM Instruction

LEGEND

- Heavy Duty Road
- Medium Duty Road
- Improved Road
- Unimproved Road
- Trail
- Locked Gate
- Fence Line

789 U. S. Highway
124 State Highway
289 County Road
Forest Road
Forest Trail



VALLECITO RESERVOIR, COLO.
N3720 S—W10730/75
1964
DMA 445 I NE—SERIES V877

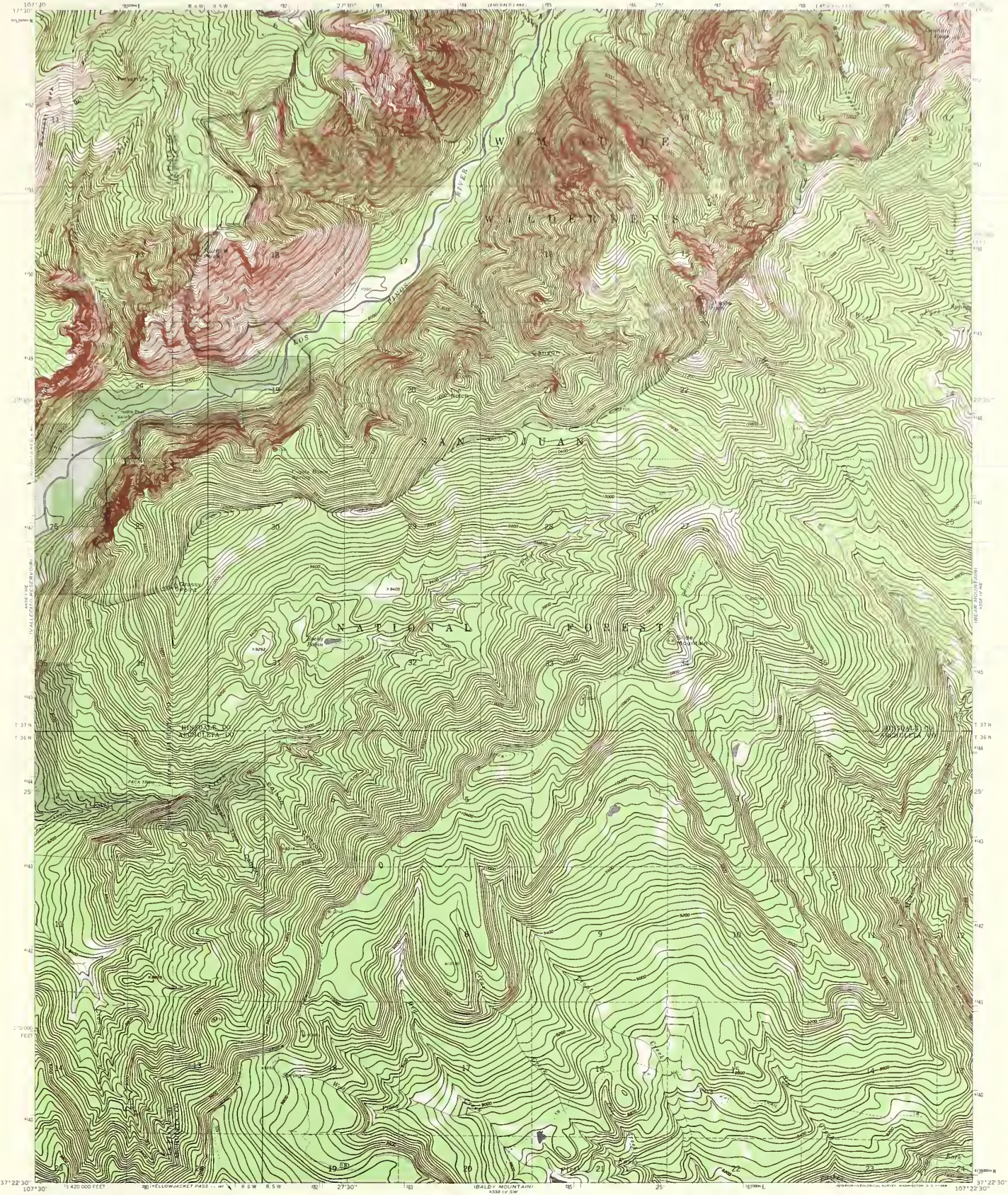

Mapped by the U. S. Forest Service
Edited and published by the Geological Survey
Control by USGS, USCGS, and U. S. Forest Service
Topography by photogrammetric methods from aerial
photographs taken 1950 and 1960. Field checked
by USGS 1964.
Polyconic projection. 1927 North American datum
10,000-foot grid based on Colorado coordinate system,
south zone
1000-meter Universal Transverse Mercator grid ticks,
zone 13, shown in blue
Modification to USGS base map by the Geomatics Service
Center from 1977 aerial photography and 1979 correction
points furnished by the Rocky Mtn Region
Landshet revised according to additional Forest Service evidence

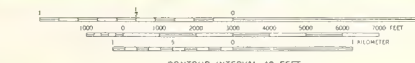

CONTOUR INTERVAL 40 FEET
DATUM IS MEAN SEA LEVEL

LEGEND

	Heavy Duty Road		U.S. Highway
	Medium Duty Road		State Highway
	Improved Road		County Road
	Unimproved Road		Forest Road
	Trail		Forest Trail
	Locked Gate		Fence Line



GRANITE PEAK, COLO.
N3722.5-W10722.5/7.5
1964
DMA 4558 IV NW--SERIES V677



Mapped by the U. S. Forest Service
Edited and published by the Geological Survey
Control by USGS, USCGS and U. S. Forest Service
Topography by photogrammetric methods from aerial
photographs taken 1950 and 1960. Field checked by USGS 1964
Polyconic projection. 1927 North American datum.
10,000-foot grid based on Colorado coordinate system, south zone
1,000-meter Universal Transverse Mercator grid ticks,
zone 13
Modification to USGS base map by the Geomatics Service
Center from 1977 aerial photography and 1979 correction
curves furnished by the Rocky Mtn Region.
Landset revised according to additional Forest Service evidence

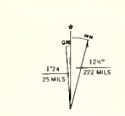

CONTOUR INTERVAL 40 FEET
DATUM IS MEAN SEA LEVEL

LEGEND

- National Forest Boundary
- Alienated Land within the National Forest Boundary
- TOWNSHIP AND SECTION LINE CLASSIFICATION
 - Surveyed Location Doubtful
 - Surveyed Location Doubtful
 - Unsurveyed BLM Protraction
- Heavy Duty Road
- Medium Duty Road
- Improved Road
- Unimproved Road
- Trail
- Locked Gate
- Fence Line
- U.S. Highway
- State Highway
- County Road
- Forest Road
- Forest Trail



BEAR MOUNTAIN, COLO.
N37225-W10715/7.5
1964
DMA 4538 IV NE-SERIES V877

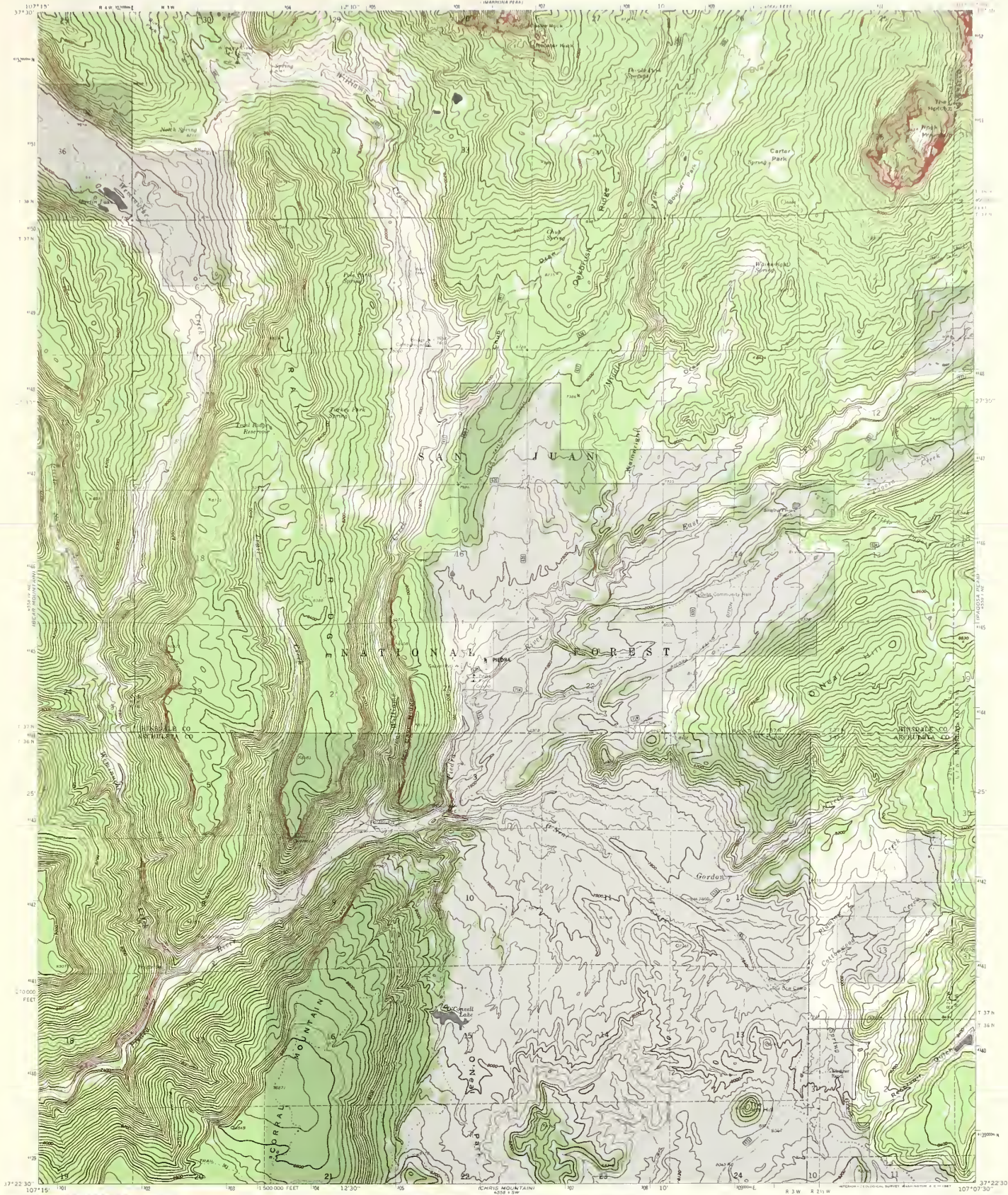

Edited and published by the Geological Survey
Control by USGS, USCS&S, and U. S. Forest Service
Topography by photogrammetric methods from aerial
photographs taken 1950 and 1960. Field checked by USGS 1964
Polyconic projection, 1927 North American datum
10,000-foot grid based on Colorado coordinate system,
south zone
1000-meter Universal Transverse Mercator grid ticks,
zone 13, shown in blue
Modifications to USGS base map by the Geomatics Service
Center from 1977 aerial photography and 1979 correction
guides furnished by the Rocky Mtn Region
Landscape revised according to additional Forest Service evidence.

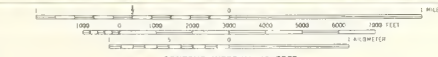
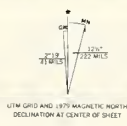

CONTOUR INTERVAL 40 FEET
DATUM IS MEAN SEA LEVEL

TOWNSHIP AND SECTION LINE CLASSIFICATION		LEGEND	
—	National Forest Boundary	—	Heavy Duty Road
—	Alienated Land within the National Forest Boundary	—	Medium Duty Road
—	Surveyed, Location Reliable	—	Improved Road
—	Surveyed, Location Doubtful	—	Unimproved Road
—	Unsurveyed, BLM Protraction	—	Trail
—		—	Locked Gate
—		—	Fence Line



OAKBRUSH RIDGE, COLO.
N3722.3—W10707.5-7.5
1964
DMA 4558 I NW—SERIES Y877

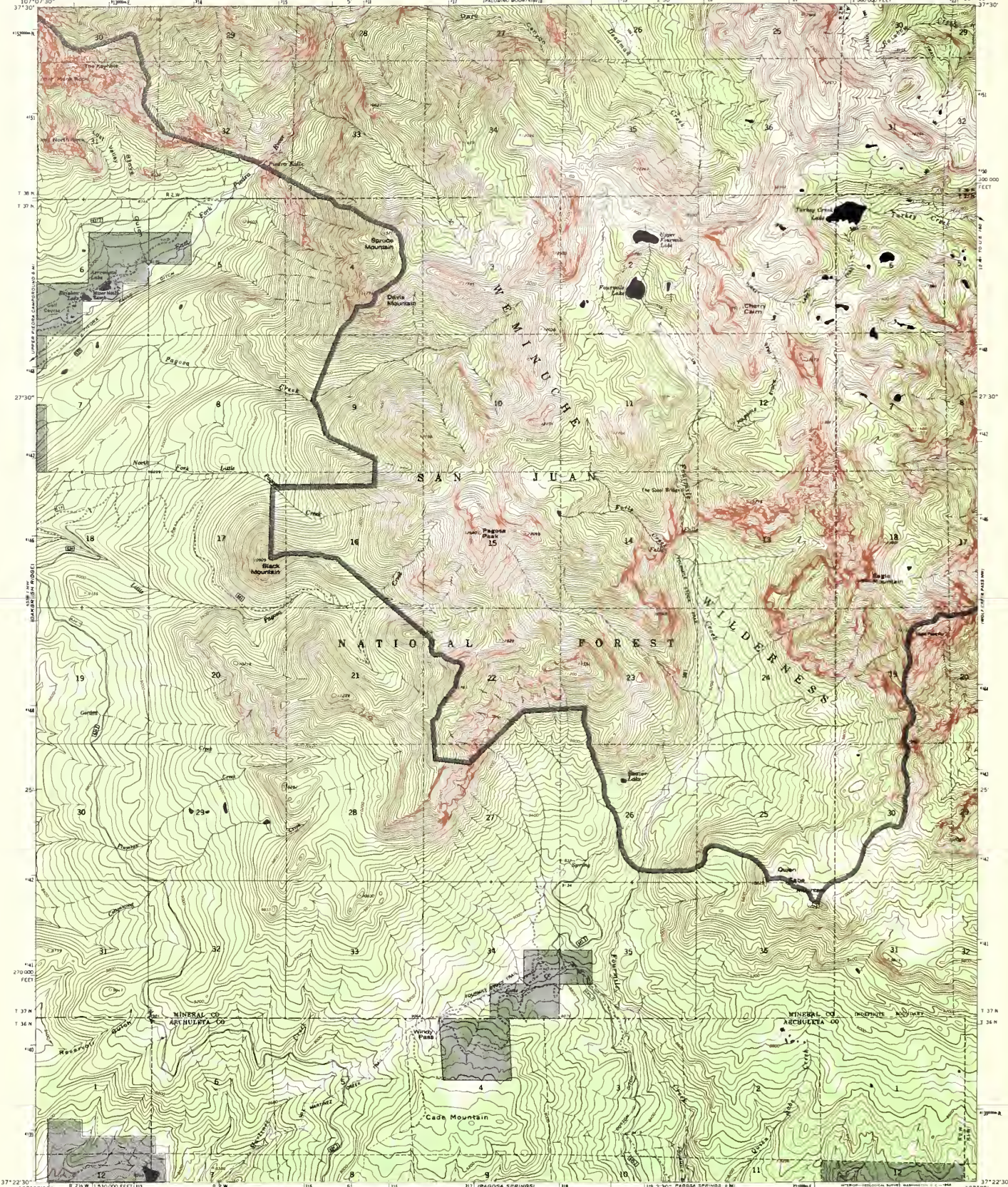

Mapped by the U. S. Forest Service
Edited and published by the Geological Survey
Control by USGS, USC&GS, and U. S. Forest Service
Topography by photogrammetric methods from aerial
photographs taken 1950 and 1960 Field checked
by USGS 1964
Projections: 1927 North American datum,
10,000-foot grid based on Colorado coordinate system,
south zone
1000-meter Universal Transverse Mercator grid ticks,
zone 13, shown in blue
Modification to USGS base map by the Geomorphology Service
Center from 1977 aerial photography and 1979 correction
plates furnished by the Rocky Mtn Region
Landmark revised according to additional Forest Service evidence



National Forest Boundary
 Alternated Land within the
 National Forest Boundary
TOWNSHIP AND SECTION LINE CLASSIFICATION
 Surveyed, Location Reliable
 Surveyed, Location Doubtful
 Unsurveyed, BLM Protection

LEGEND
 Heavy Duty Road
 Medium Duty Road
 Improved Road
 Unimproved Road
 Trail
 Locked Gate
 Fence Line

195 U.S. Highway
 17 State Highway
 11A County Road
 15B Forest Road
 289 Forest Trail

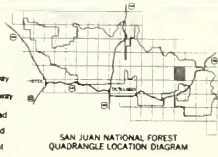

PAGOSA PEAK COLO
 N3722.5--W10700/7.5
 1964
 DMA 4558 I NE-SERIES 7877

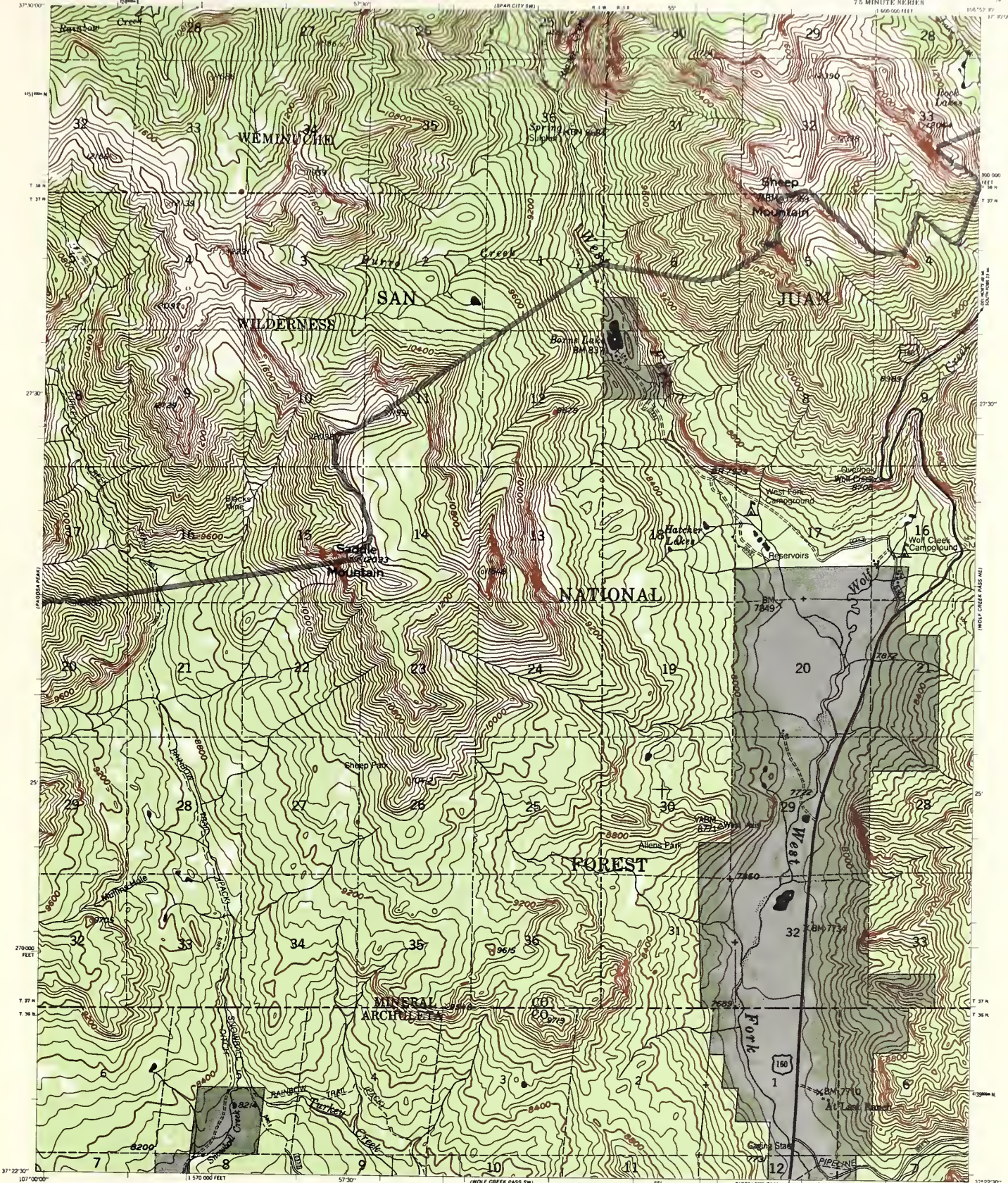

Base Map Prepared by the U.S. Geological Survey
Control by USGS and USGS
Topography by photogrammetric methods from aerial
photographs taken 1952. Field checked 1957
Polyconic projection, 1927 North American datum
10,000-foot grid based on Colorado coordinate system,
south zone, 1000-meter Universal Transverse Mercator
grid ticks, zone 13
Modification to USGS base map by the Geomatics
Service Center from 1976-1977 aerial photography and
1979 correction grids furnished by Rocky Mountain Region.
Landred revised according to additional Forest Service evidence.
INTERMEDIATE EDITION

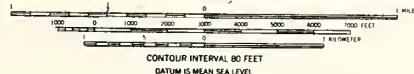
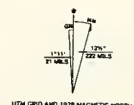

TOWNSHIP AND SECTION LINE CLASSIFICATION	LEGEND	ROAD CLASSIFICATION
National Forest Boundary	Heavy Duty Road	U.S. Highway
Alienated Land within the National Forest Boundary	Medium Duty Road	State Highway
Surveyed Location Reliable	Improved Road	County Road
Surveyed Location Doubtful	Unimproved Road	Forest Road
Unsurveyed, BLM Protraction	Trail	Forest Trail
	Locked Gate	
	Fence Line	



WOLF CREEK PASS N.W., COLO.
N3722 S-W10652.5/7.5
1980
DMA 458 IV NW-SERIES V777



Base Map Prepared by the U.S. Geological Survey
Control by USGS and USC&GS
Topography by photogrammetric methods from aerial
photographs taken 1952. Field checked 1957.
Projection: projection 1987 North American datum
10,000-foot grid based on Colorado coordinate system,
south zone. 1000 meter Universal Transverse Mercator
grid ticks, zone 13.
Modification to USGS base map by the Geomatics
Service, Center from 1976, 1977 aerial photography and
1979 correction grids furnished by Rocky Mountain Region.
Landfile revised according to additional Forest Service evidence.
INTERMEDIATE EDITION

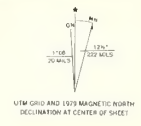

1:63,000 FEET

0 1000 2000 3000 4000 5000 6000 7000 8000 9000 10000 FEET

0 1 2 3 4 5 6 7 8 9 10 KILOMETER

CONTOUR INTERVAL 80 FEET
DATA IS MEAN SEA LEVEL

—	National Forest Boundary	—	Heavy Duty Road
- - -	Allocated Land within the National Forest Boundary	- - -	Medium Duty Road
—	TOWNSHIP AND SECTION LINE CLASSIFICATION	- - -	Improved Road
—	Surveyed, Location Reliable	- - -	Unimproved Road
- - -	Surveyed, Location Doubtful	- - -	Trail
- - -	Unsurveyed, B.M. Protection	- - -	Locked Gate
		- - -	Fence Line

(395)	U.S. Highway
(2)	State Highway
(14)	County Road
(14)	Forest Road
(14)	Forest Trail



WOLF CREEK PASS N.E. COLO.
N3722.5-W10645.17.5
1980
DMA 6658 IV IN SERIES V777



Base Map Prepared by the U.S. Geological Survey
Control by USGS and USC&GS

Topography by photogrammetric methods from aerial
photographs taken 1952 and 1966. Field checked 1966
Polyconic projection. 1927 North American datum
10,000-foot grid based on Colorado coordinate system
south zone
1000-meter Universal Transverse Mercator grid ticks,
zone 13

Modification to USGS base map by the Geomatics
Service Center from 1976-1977 aerial photography and
1979 correction guides furnished by Rocky Mountain Region.
Land use revised according to additional Forest Service evidence.

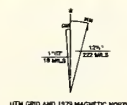

UTM GRID AND 1979 MAGNETIC NORTH
DECLINATION AT CENTER OF SHEET

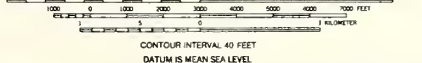

CONTOUR INTERVAL: 40 FEET
DATUM IS MEAN SEA LEVEL

- | | | |
|--|---|--|
| <ul style="list-style-type: none"> — National Forest Boundary — Altered Land within the National Forest Boundary — Township and Section Line Classification — Surveyed Location Doubtful — Surveyed Location Doubtful — Unsurveyed, BLM Protection | <ul style="list-style-type: none"> — Heavy Duty Road — Medium Duty Road — Improved Road — Unimproved Road — Trail — Locked Gate — Fence Line | <ul style="list-style-type: none"> 295 U.S. Highway 70 State Highway 111 County Road 120 Forest Road 289 Forest Trail |
|--|---|--|



SAN JUAN NATIONAL FOREST
QUADRANGLE LOCATION DIAGRAM

ELWOOD PASS, COLO
N3722.5—W10637.57.5
1980
DMA 458 I NW—SERIES V877

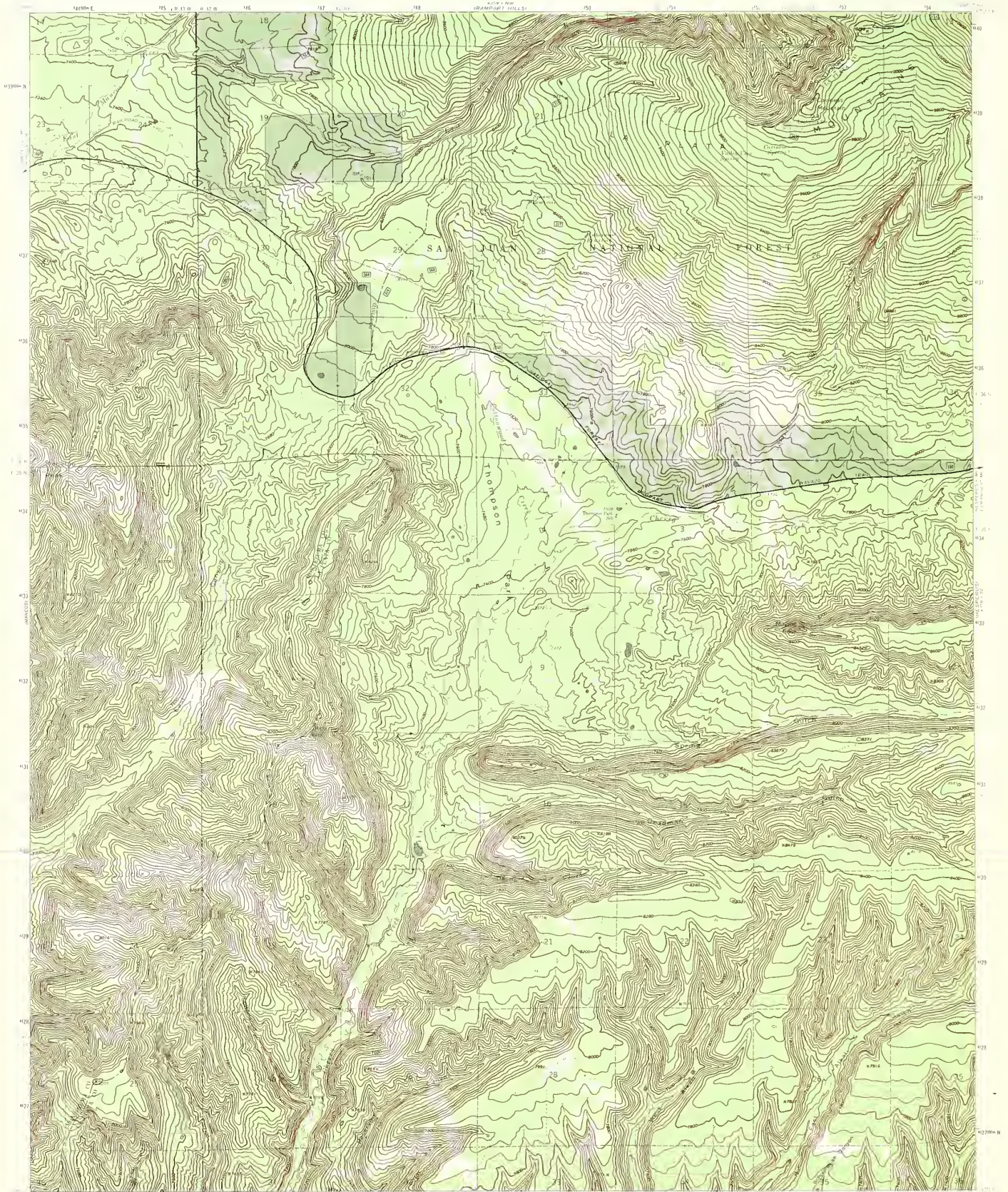

Map made by the U.S. Forest Service
Edited and published by the Geological Survey
Scale 1:62,500 (1:50,000 USGS and USFS)

Topography by photogrammetric methods from aerial
photography taken 1956 and 1958. First checked 1963.
Boundary projection: 1927 North American datum.
1983 UTM grid based on Geoidless coordinate system (North zone,
1983 datum) based on Transverse Mercator grid (NAD 83,
zone 13, datum 1983).

Modification to USGS base map by the Geomatics Service
Center from 1977 aerial photography and 1979 correction
guides furnished by the Rocky Mtn Region.

Land not revised according to additional Forest Service evidence.
Areas outside the Forest Boundaries were not revised.

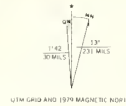

TOWNSHIP AND SECTION LINE CLASSIFICATION

- Surveyed, Location Reliable
- Surveyed, Location Doubtful
- Unsurveyed, BLM Protraction

LEGEND

- Heavy Duty Road
- Medium Duty Road
- Improved Road
- Unimproved Road
- Trail
- Locked Gate
- Fence Line

395 U.S. Highway
70 State Highway
514 County Road
820 Forest Road
289 Forest Trail



THOMPSON PARK COLO
SW 1/4 PLATE 7 QUADRANGLE 1
1963
DMA 4718 1 SA - SERIES 94

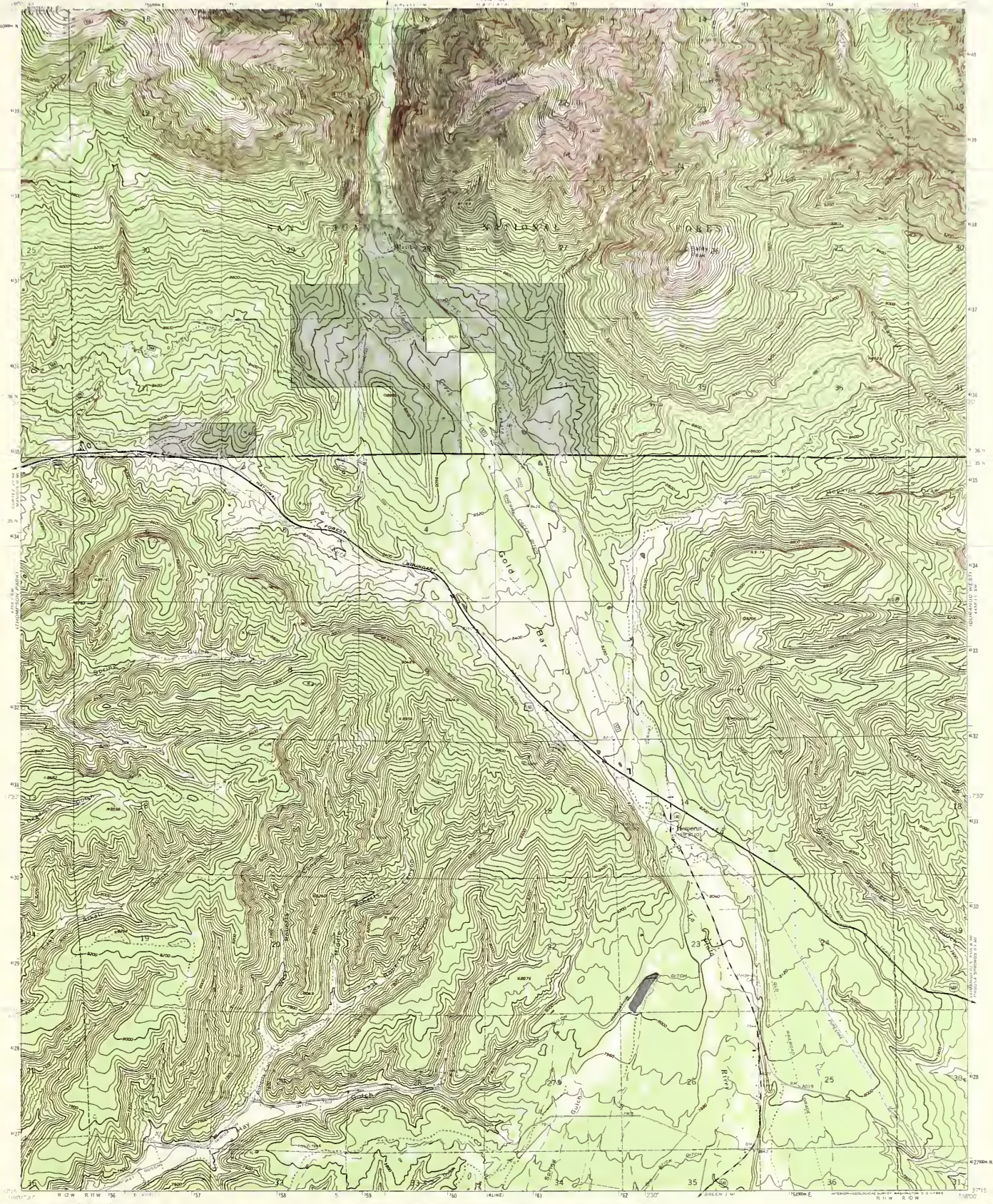

Mapped by the U.S. Forest Service
Edited and published by the Geological Survey

Control by USGS, USCGO, and USFS
Topography by photogrammetric methods from aerial
photograph taken 1956 and 1958. Field checked 1963
Polyconic projection. 1927 North American datum
10,000 foot grid based on Colorado coordinate system, south zone
1000 meter Universal Transverse Mercator grid (zone
10N 12)
Modification to USGS base map by the Geomatics Service
Center from 1975 aerial photography and 1979 correction
guides furnished by the Rocky Mtn Region.
Landnet revised according to additional Forest Service evidence.
Areas outside the Forest Boundaries were not revised.



TOWNSHIP AND SECTION LINE CLASSIFICATION
 - - - - - Surveyed, Location Reliable
 - - - - - Surveyed, Location Doubtful
 - - - - - Unsurveyed, BLM Protection

LEGEND
 - - - - - National Forest Boundary
 - - - - - Altered Land within the National Forest Boundary
 - - - - - Heavy Duty Road
 - - - - - Medium Duty Road
 - - - - - Improved Road
 - - - - - Unimproved Road
 - - - - - Trail
 - - - - - Locked Gate
 - - - - - Fence Line

395 U.S. Highway
 76 State Highway
 314 County Road
 020 Forest Road
 289 Forest Trail



HESPERUS, COLO.
 SE 4 LA PLATA 6 QUADRANGLE
 103° 5' - 103° 55' W
 37° 5' - 37° 55' N
 1963
 DMA 4358 - SE - SEP 62 V4

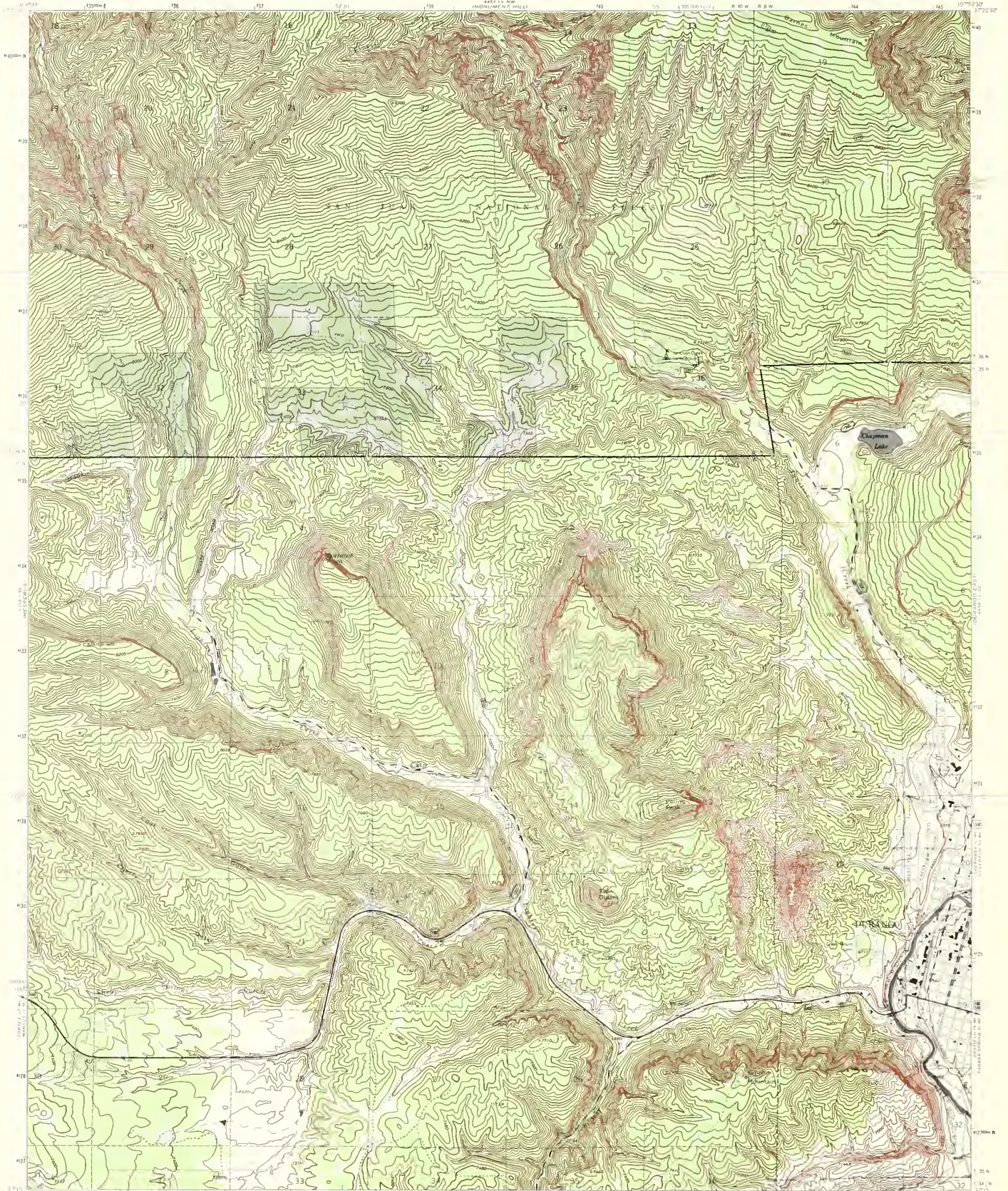

Maplet added and published by the Geological Survey
Revised by USGS and USFS/AGC

Topography by photogrammetric methods from aerial
photographs taken 1960. Field checked 1963.

Projection: projection, 1927 North American datum
30' 000 feet and based on Colorado coordinate system, south zone
(1000 meter Universal Transverse Mercator grid to 4
zone 13)

Modification to USGS base map by the Geomatrix Service
Center from 1977 aerial photography and 1979 correction
guides furnished by the Rocky Mtn Region

Landnet revised according to additional Forest Service evidence
Areas outside the Forest Boundaries were not revised

UTM GRID AND 1979 MAGNETIC NORTH
DECLINATION AT CENTER OF SHEET

CONTOUR INTERVAL 50 FEET
BASED ON MEAN SEA LEVEL

LEGEND

National Forest Boundary	Heavy Duty Road	U.S. Highway
Alienated Land within the National Forest Boundary	Medium Duty Road	State Highway
TOWNSHIP AND SECTION LINE CLASSIFICATION	Improved Road	County Road
Surveyed, Location Reliable	Unimproved Road	Forest Road
Surveyed, Location Doubtful	Trail	Forest Trail
Unsurveyed, BLM Protraction	Locked Gate	Fence Line

**SAN JUAN NATIONAL FOREST
QUADRANGLE LOCATION DIAGRAM**

DURANGO WEST COLO
SW 4 DURANGO 15 QUADRANGLE
N 11 S W 10 S E 7 S
1963
DMA 452 14 5 W SERIES 467

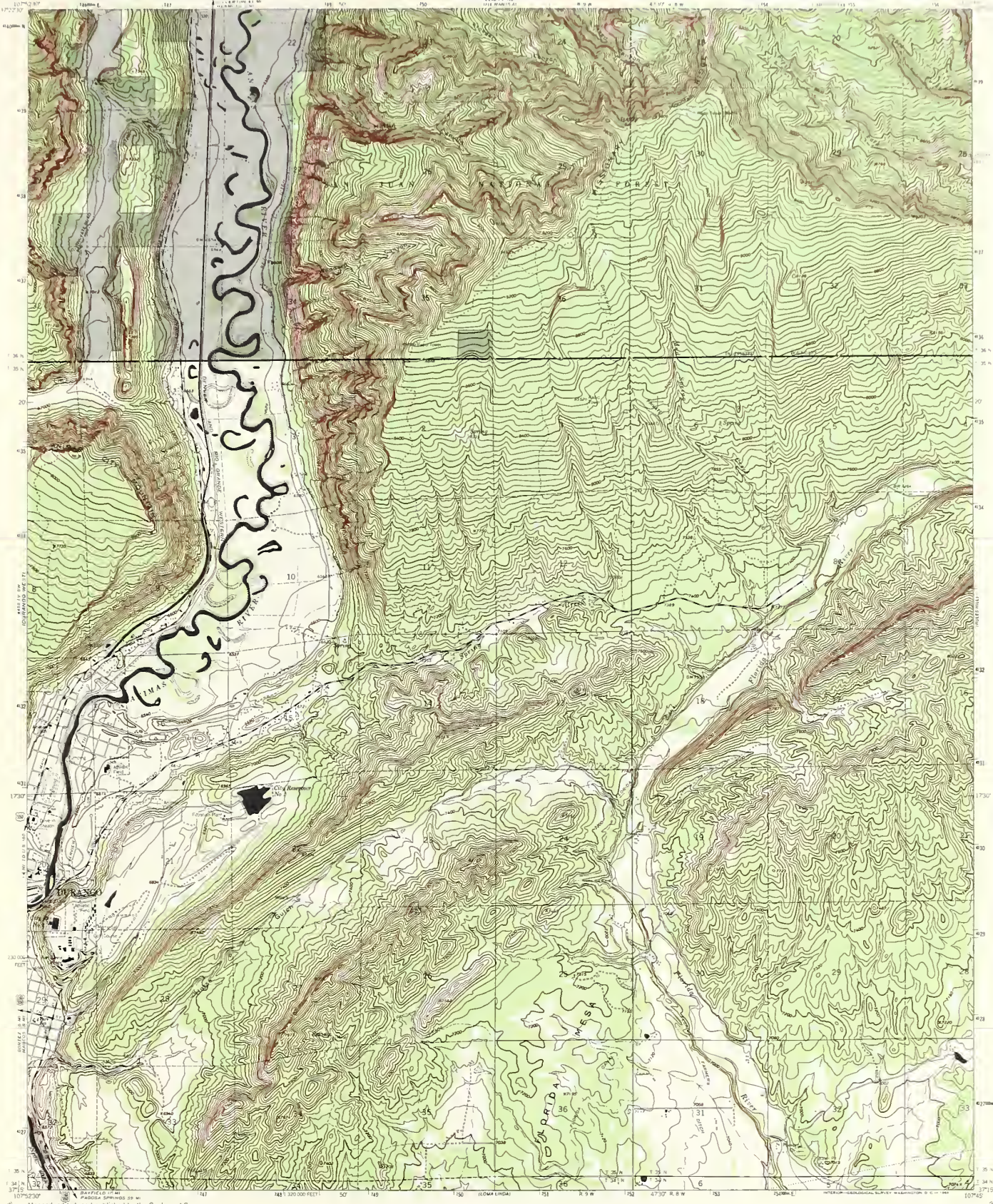

Mapped, edited, and published by the Geological Survey
Control by USGS, USCSGS, USFS, and U.S. Bureau of Reclamation
Topography by photogrammetric methods from aerial
photographs taken 1960. Field checked 1963.
Polyconic projection. 1927 North American datum.
10,000-foot grid based on Colorado coordinate system, south zone
1000-meter Universal Transverse Mercator grid ticks,
zone 13.
Modification to USGS base map by the Geomatics Service
Center from 1975 aerial photography and 1979 correction
guides furnished by the Rocky Mountain Region.
Landset revised according to additional Forest Service evidence.
Areas outside the Forest Boundaries were not
revised.

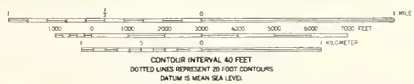

- CONTOUR INTERVAL 40 FEET**
DOTTED LINES REPRESENT 20-FOOT CONTOURS
DATUM IS MEAN SEA LEVEL
- LEGEND**
- National Forest Boundary
 - Alienated Land within the National Forest Boundary
 - Township and Section Line Classification
 - Surveyed, Location Reliable
 - Surveyed, Location Doubtful
 - Unsurveyed, BLM Protection
 - Heavy Duty Road
 - Medium Duty Road
 - Improved Road
 - Unimproved Road
 - Trail
 - Locked Gate
 - Fence Line
 - 299 U.S. Highway
 - 161 State Highway
 - 214 County Road
 - 150 Forest Road
 - 289 Forest Trail



DURANGO EAST, COLO.
SECTION 4 DURANGO 10 QUADRANGLE
N. 19. 45. 11. 5 E. SERIES V. 877
1963
DMA 4456 IV SE. SERIES V. 877

UNITED STATES
DEPARTMENT OF THE INTERIOR
GEOLOGICAL SURVEY
MODIFIED FOR USDA FOREST SERVICE USE

RULES HILL QUADRANGLE
COLORADO—LA PLATA CO.
7.5 MINUTE SERIES

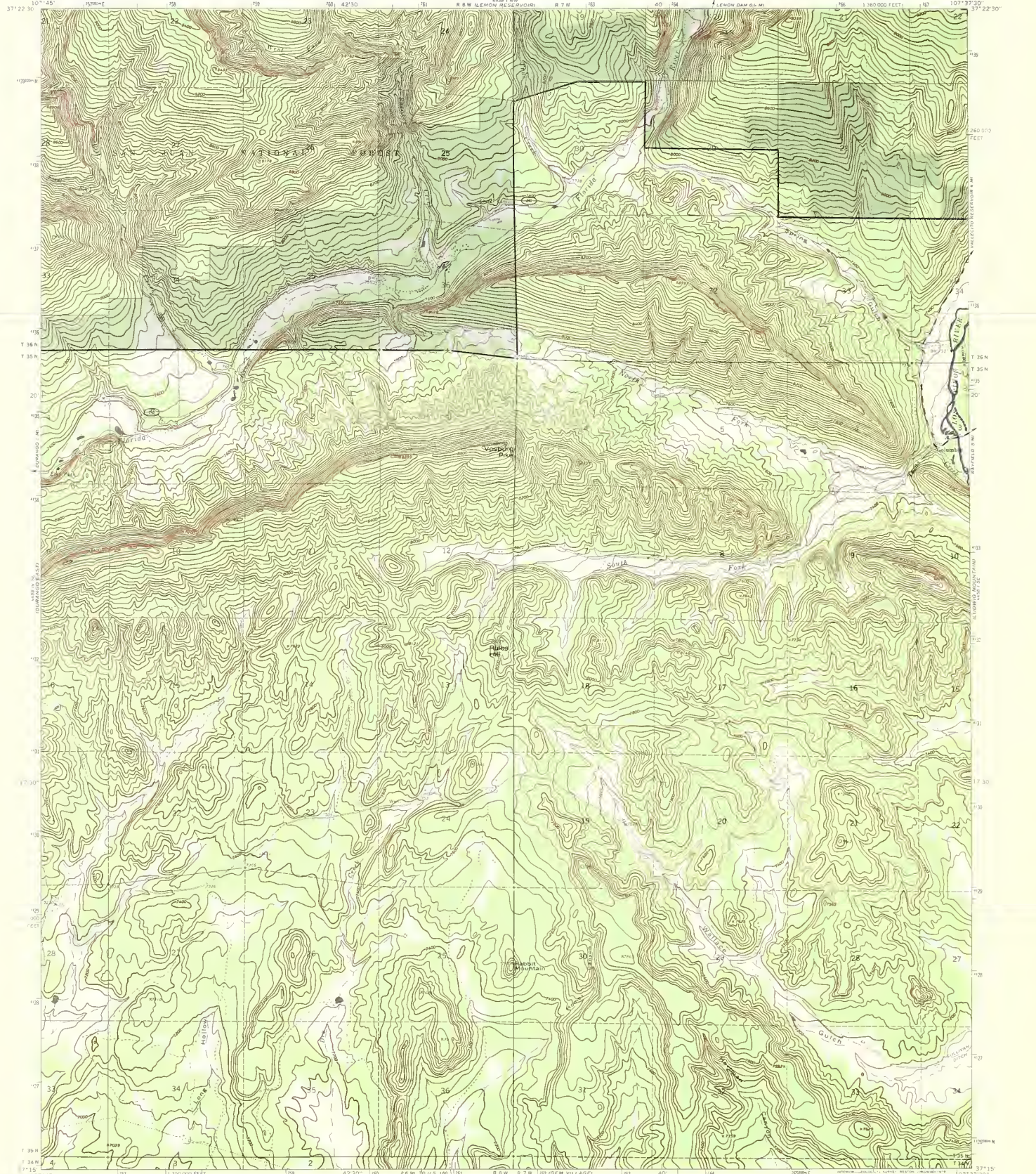

Mapped by the U. S. Forest Service
Edited and published by the Geological Survey
Control by USGS, USF, GCS, and U. S. Forest Service
Topography by photogrammetric methods from aerial
photographs taken 1950 and 1960. Field checked by USGS 1964
Photometric projection. 1927 North American datum.
10,000 foot grid based on Colorado coordinate system,
south zone.
1:000,000 Universal Transverse Mercator grid ticks
zone 13, shown in blue.
Modification to USGS base map by the Geomatics Service
Center from 1978 aerial photography and 1979 correction
guides furnished by the Rocky Mtn Region.
Lanugnet revised according to additional Forest Service evidence.
Areas outside the Forest boundaries were not revised.

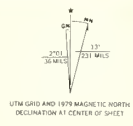

- CONTOUR INTERVAL 40 FEET
NATIONAL GEODESIC VERTICAL DATUM OF 1929
- LEGEND**
- National Forest Boundary
 - Altered Land within the National Forest Boundary
 - Township and Section Line Classification
 - Surveyed, Location Reliable
 - Surveyed, Location Doubtful
 - Unsurveyed, BLM Protection
 - Heavy Duty Road
 - Medium Duty Road
 - Improved Road
 - Unimproved Road
 - Trail
 - Locked Gate
 - Fence Line



RULES HILL, COLO.
N3715 - W10731 5/7 5
1964
DMA 4458 1 5W-5 SERIES 1977

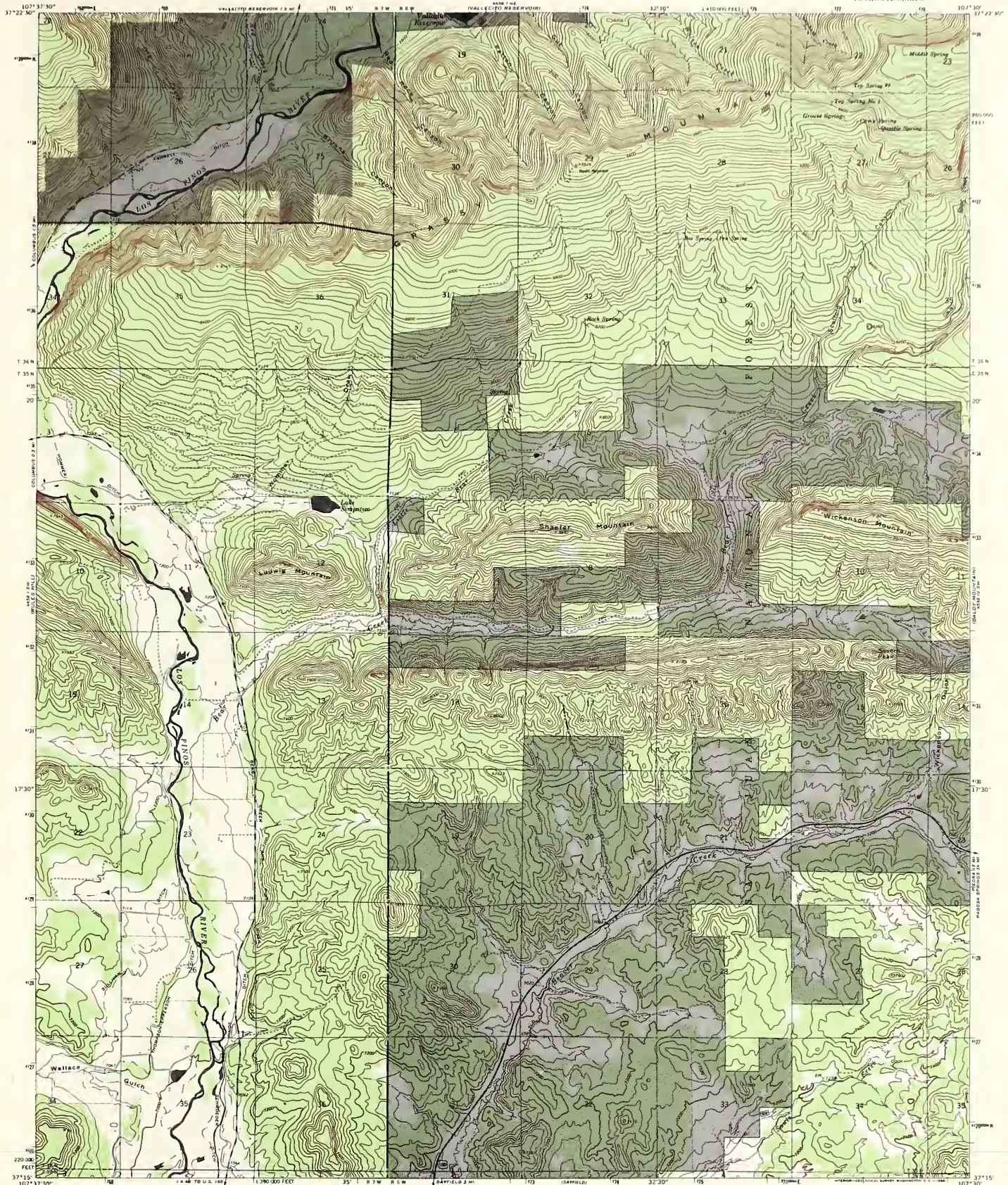

Mapped by the U. S. Forest Service
Edited and published by the Geological Survey
Control by USGS, USGACS, and U. S. Forest Service
Topography by photogrammetric methods from aerial
photographs taken 1950 and 1960
Field checked by USGS 1964
Polyconic projection - 1927 North American datum
10,000 foot grid based on Colorado coordinate system,
south zone
1000 meter Universal Transverse Mercator grid ticks,
zone 13
Modification to USGS base map by the Geoptronics Service
Center from 1975 aerial photographs and 1979 correction
guides furnished by the Rocky Mtn Region
Landnet revised according to additional Forest Service evidence

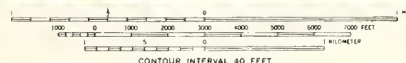
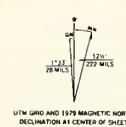

- TOWNSHIP AND SECTION LINE CLASSIFICATION**
- Surveyed, Location Reliable
 - - - Surveyed, Location Doubtful
 - · · · · Unsurveyed, BLM Protection
- LEGEND**
- Heavy Duty Road
 - Medium Duty Road
 - Improved Road
 - Unimproved Road
 - Trail
 - Locked Gate
 - Fence Line

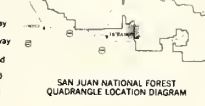

LUDWIG MOUNTAIN, COLO.
N3715-W10730-7.5
1964
DMA 4458 | SE-SERIES 4977

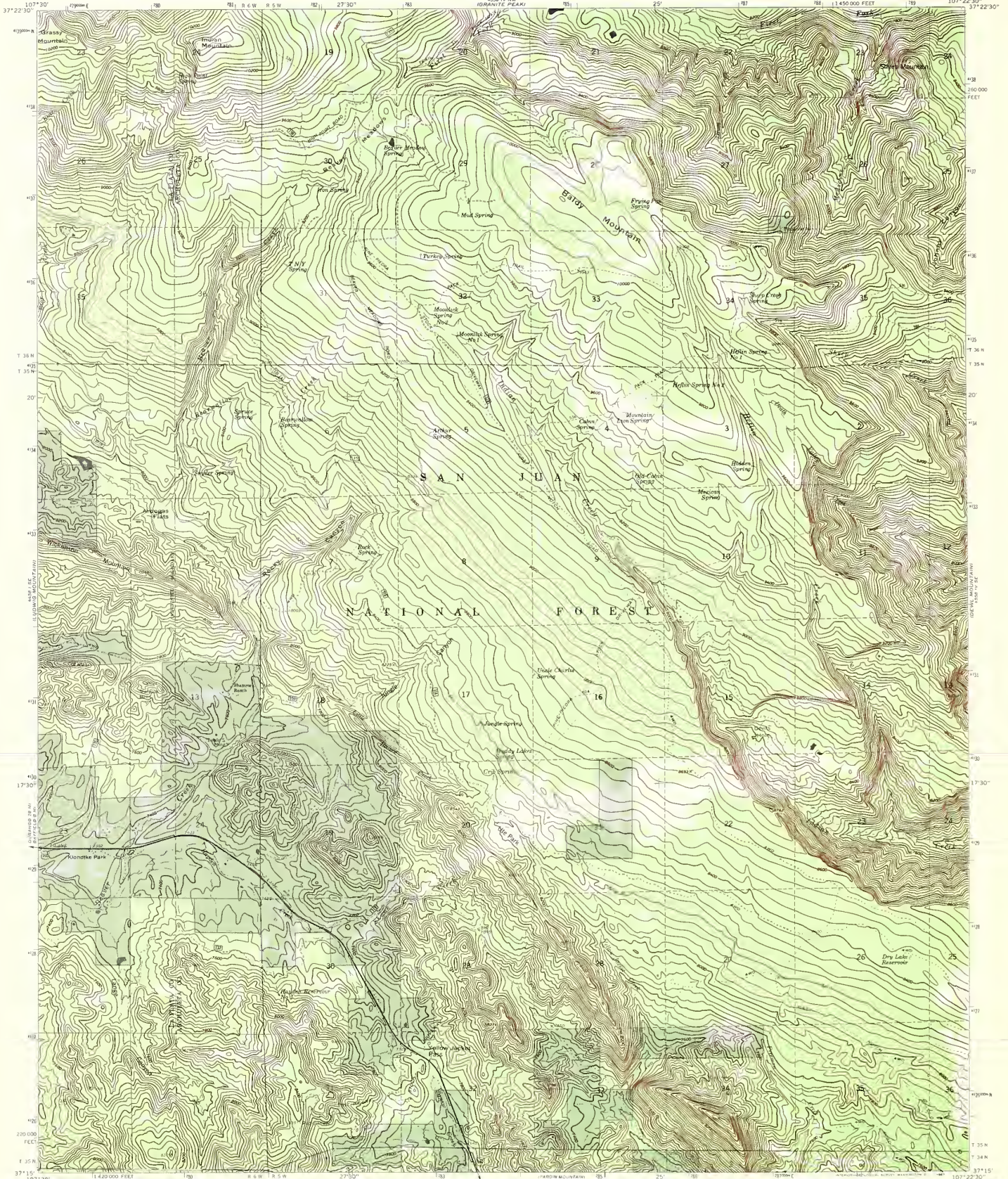

Mapped by the U.S. Forest Service
Edited and published by the Geological Survey
Control by USGS, USC&GS, and U.S. Forest Service
Topography by photogrammetric methods from aerial
photographs taken 1950 and 1960. Field checked by USGS 1964
Polygonic projection 1927 North American datum
10,000 foot grid based on Colorado coordinate system, south zone
1000-meter Universal Transverse Mercator grid ticks,
zone 13
Modification to USGS base map by the Geomatics Service
Center from 1977 aerial photography and 1979 correction
patches furnished by the Socorro Region
Landset revised according to additional Forest Service evidence



CONTOUR INTERVAL 40 FEET
DATUM IS MEAN SEA LEVEL

LEGEND

— National Forest Boundary	— Heavy Duty Road
— Allocated Land within the National Forest Boundary	— Medium Duty Road
— Surveyed, Location Reliable	— Improved Road
— Surveyed, Location Doubtful	— Unimproved Road
— Unsurveyed, BLM Protraction	— Trail
	— Locked Gate
	— Fence Line

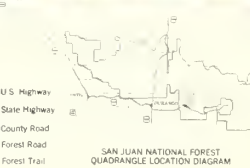

BALDY MOUNTAIN, COLO.
N3715-W10722.5-7.5
1964
DMA 4558 IV S-W-SERIES 1937



Mapped by the U. S. Forest Service
Edited and published by the Geological Survey
Control by USGS, USCAGS, and U. S. Forest Service
Topography by photogrammetric methods from aerial
photographs taken 1950 and 1960. Field checked by USGS, 1964
Polyconic projection. 1927 North American datum.
10,000-foot grid based on Colorado coordinate system,
south zone.
1000-meter Universal Transverse Mercator grid ticks,
zone 13, shown in blue.
Modification to USGS base map by the Geomatics Service
Center from 1977 aerial photography and 1979 correction
guides furnished by the Rocky Mtn. Region.
Landrel revised according to additional Forest Service evidence.

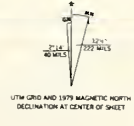

- CONTOUR INTERVAL 40 FEET
DATUM IS MEAN SEA LEVEL
- | | | | | | |
|--|--|--|------------------|--|---------------|
| | National Forest Boundary | | Heavy Duty Road | | U.S. Highway |
| | Alienated Land within the National Forest Boundary | | Medium Duty Road | | State Highway |
| | TOWNSHIP AND SECTION LINE CLASSIFICATION | | Improved Road | | County Road |
| | Surveyed, Location Reliable | | Unimproved Road | | Forest Road |
| | Surveyed, Location Questionable | | Trail | | Forest Trail |
| | Unsurveyed, BLM Protection | | Locked Gate | | |
| | | | Fence Line | | |



DEVIL MOUNTAIN COLO.
N 3715—W 10715/7.5
1964
DMA 4558 IV SE—SERIES V877

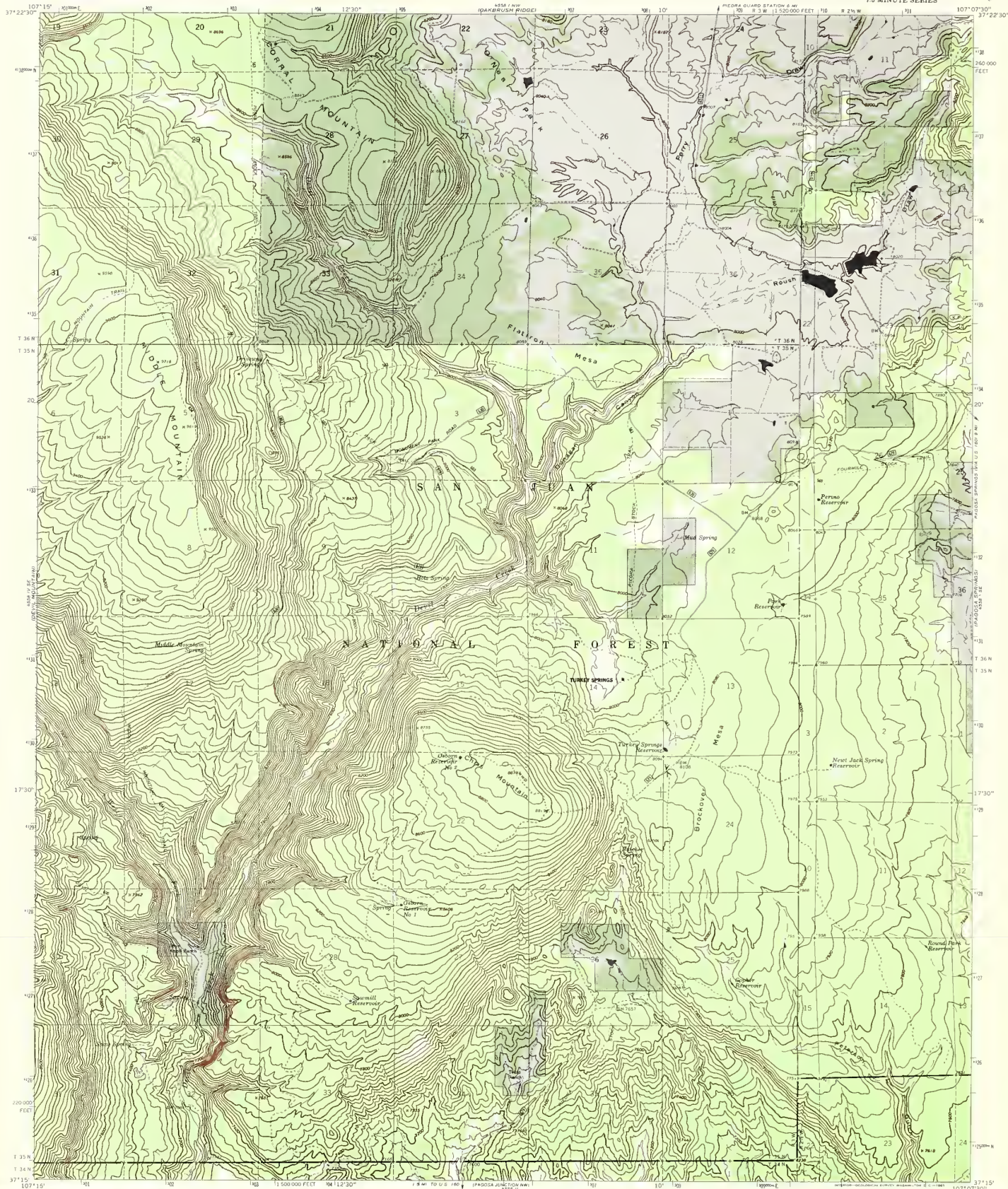

Mapped by the U. S. Forest Service
Edited and published by the Geological Survey
Control by USGS, USCSGS, and U. S. Forest Service
Topography by photogrammetric methods from aerial
photographs taken 1950 and 1960. Field checked by USGS 1964
Political projection: 1927 North American datum.
10,000-foot grid based on Colorado coordinate system, south zone.
1200-meter Universal Transverse Mercator grid ticks, zone 13, shown in blue.
Modification to USGS base map by the Geomatrix Service
Center from 1977 aerial photography and 1979 correction
curves furnished by the Rocky Mtn Region.
Landnet revised according to additional Forest Service evidence.

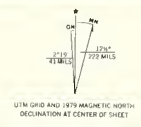

1:50,000 FEET
1:250,000 FEET
1:500,000 FEET
1:1,000,000 FEET

CONTOUR INTERVAL 40 FEET
DATUM IS MEAN SEA LEVEL

LEGEND

- National Forest Boundary
- Allocated Land within the National Forest Boundary
- Townships and Section Line Classification
 - Surveyed, Location Reliable
 - Surveyed, Location Doubtful
 - Unsurveyed, BLM Protection
- Heavy Duty Road
- Medium Duty Road
- Improved Road
- Unimproved Road
- Trail
- Locked Gate
- Fence Line



CHRIS MOUNTAIN, COLO.
N3715-W10707.5/7.5
1964
DMA 458 I SW - SERIES 9877

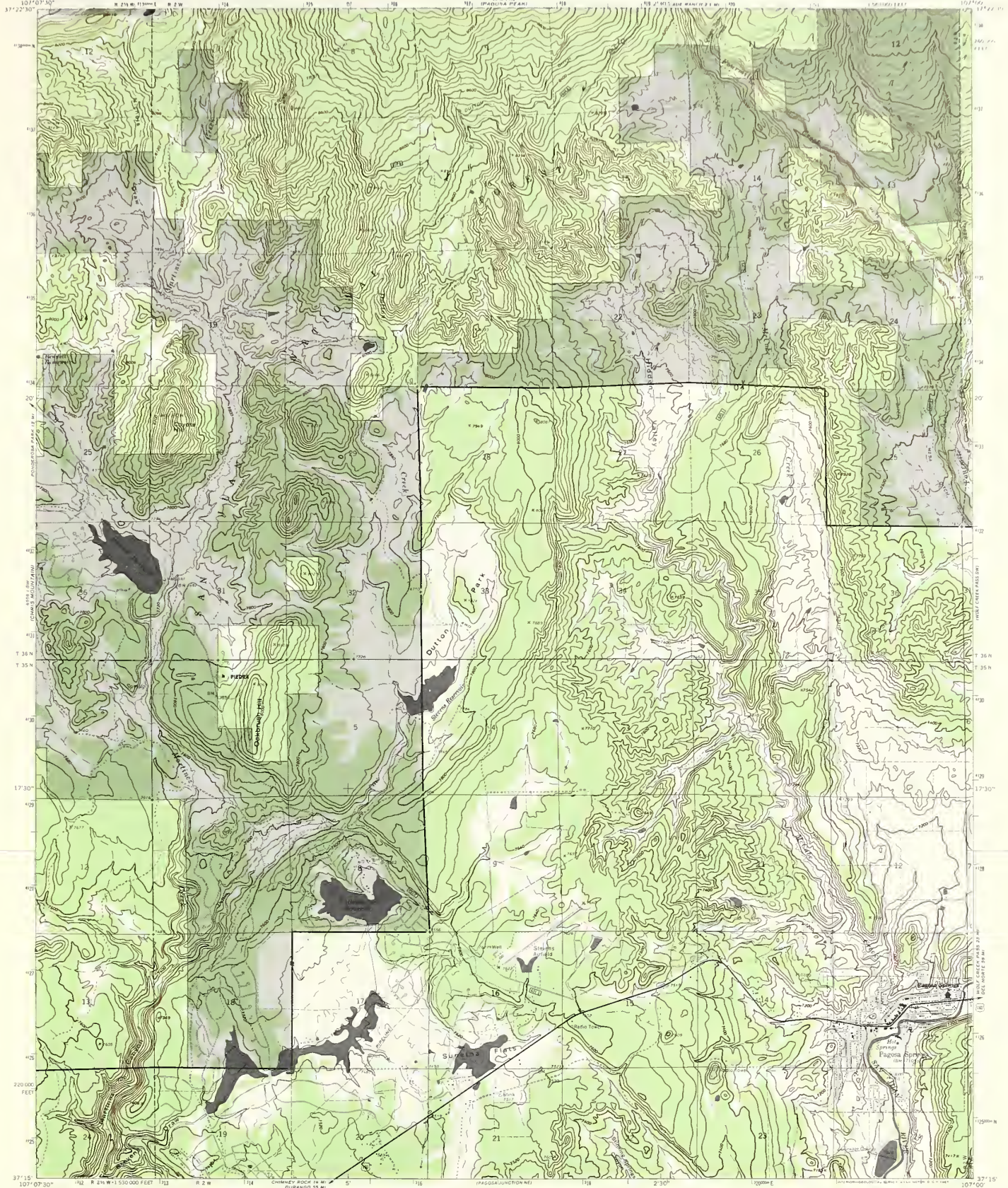

Mapped by the U. S. Forest Service
Edited and published by the Geological Survey
Control by USGS, USCSGS, and U. S. Forest Service
Topography by photogrammetric methods from aerial
photographs taken 1950 and 1966. Field checked by
USGS 1964.
Polyconic projection. 1927 North American datum
10,000-foot grid based on Colorado coordinate system,
south zone
1000-meter Universal Transverse Mercator grid ticks,
zone 13, shown in blue
Modification to USGS base map by the Geomorphics Service
Center from 1977 aerial photography and 1979 correction
guides furnished by the Rocky Mtn. Range.
Landfill revised according to additional Forest Service evidence

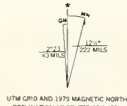

CONTOUR INTERVAL 40 FEET
DITUM IS MEAN SEA LEVEL.

TOWNSHIP AND SECTION LINE CLASSIFICATION

- Surveyed, Location Reliable
- - - Surveyed, Location Doubtful
- · · · · Unsurveyed, BLM Protection

LEGEND

- Heavy Duty Road
- Medium Duty Road
- Improved Road
- - - Unimproved Road
- · · · · Trail
- Locked Gate
- Fence Line

195 U.S. Highway
70 State Highway
514 County Road
242 Forest Road
289 Forest Trail



PAGOSA SPRINGS, COLO.
N3715—W10700/7.5
1964
DMA 4558 I SE—SERIES V077

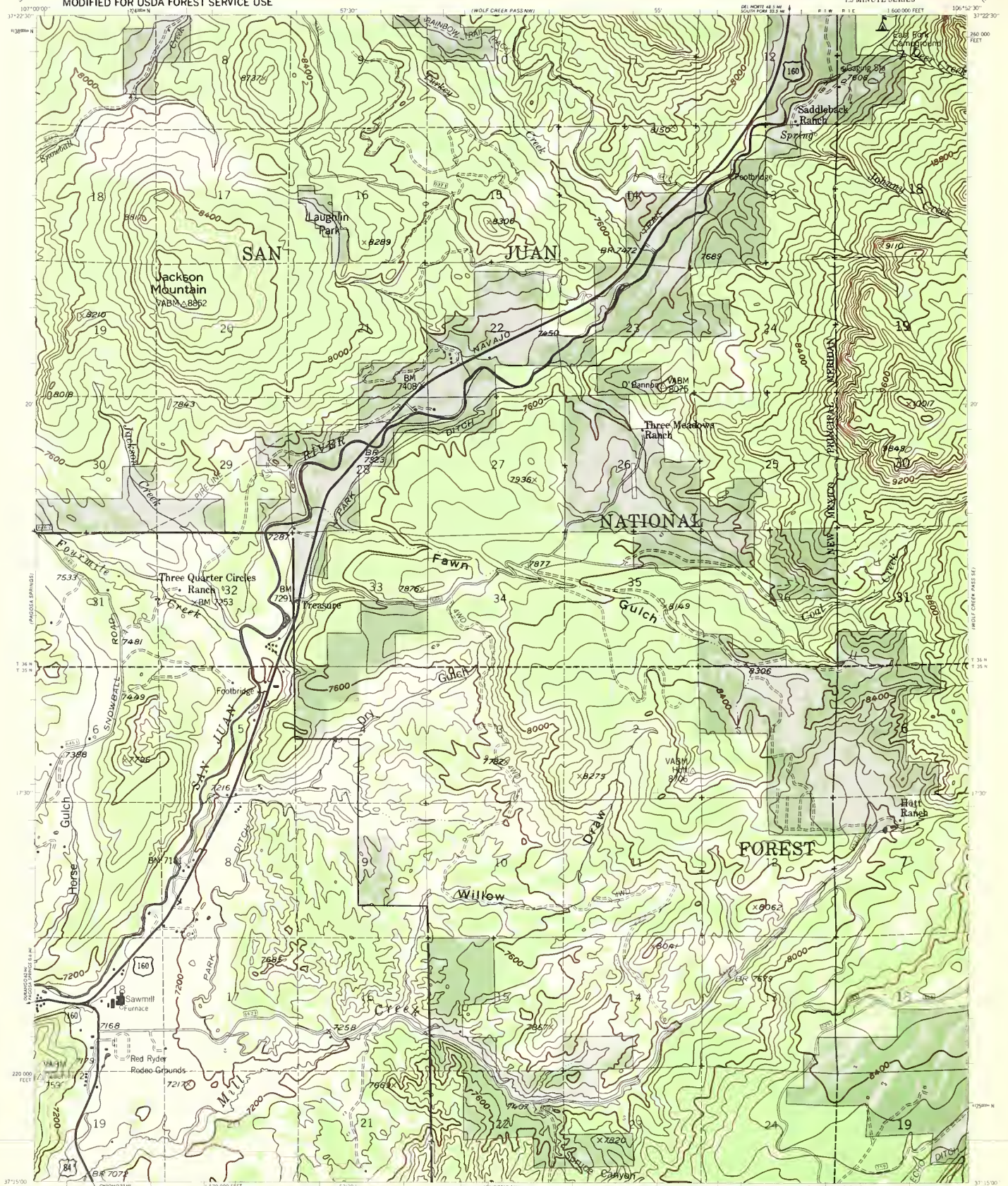

Base Map Prepared by the U.S. Geological Survey
Control by USGS and USC&GS

Topography by photogrammetric methods from aerial
photographs taken 1952. Field checked 1957

Polygonic projection 1927 North American datum
10,000 foot grid based on Colorado coordinate system,
south zone, 1900 meter Universal Transverse Mercator
grid ticks, zone 13

Modification to USGS base map by the Geomatrixes
See center from 1976-1977 aerial photography and
1979 correction guides furnished by Rocky Mountain Region.
Land use revised according to additional Forest Service evidence

INTERMEDIATE EDITION

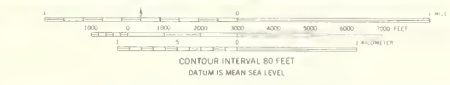
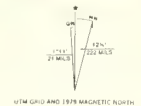

TOWNSHIP AND SECTION LINE CLASSIFICATION		LEGEND		ROADS	
—	National Forest Boundary	—	Heavy Duty Road	160	U.S. Highway
- - -	Alienated Land within the National Forest Boundary	—	Medium Duty Road	16	State Highway
—	Surveyed, Location Reliable	—	Improved Road	160	County Road
- - -	Surveyed, Location Doubtful	—	Unimproved Road	160	Forest Road
—	Unsurveyed, BLM Protection	—	Trail	160	Forest Trail
		—	Locked Gate	160	
		—	Fence Line	160	



WOLF CREEK PASS S.W., COLO.
N3715-W10652.5-7.5
1980
DMA 4658 BY SW SERVICE/777



Base Map Prepared by the U.S. Geological Survey
Control by USGS and USC&GS
Topography by photogrammetric methods from aerial
photographs taken 1952. Field checked 1957.
Polyconic projection, 1927 North American datum
10000 foot grid based on Colorado coordinate system,
south zone, 1000 meter Universal Transverse Mercator
grid T14N, zone 13.
Modification to USGS base map by the Geomatics
Service Center from 1976-1977 aerial photography and
1979 correction guides furnished by Rocky Mountain Region
Landnet revised according to additional Forest Service evidence
INTERMEDIATE EDITION

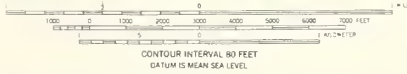
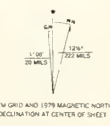

TOWNSHIP AND SECTION LINE CLASSIFICATION	
—	Surveyed, Location Reliable
- - -	Surveyed, Location Doubtful
...	Unsurveyed, BLM Protection

LEGEND	
—	Heavy Duty Road
—	Medium Duty Road
—	Improved Road
...	Unimproved Road
---	Trail
---	Locked Gate
---	Fence Line
195	U.S. Highway
70	State Highway
314	County Road
020	Forest Road
285	Forest Trail



WOLF CREEK PASS S.E., COLO.
N3715-W10645/7.5
1980
DMA 4658 IV SE SERIES V777



Base Map Prepared by the U.S. Geological Survey

Control by USGS, HSC&S and U.S. Forest Service
Topography by photogrammetric methods from aerial
photography taken 1952 and 1960. First edition 1966.
Polyconic projection. 1927 North American Datum.
ED. UTM zone 12R. UTM zone 12R. UTM zone 12R.
south point. 1000 meters Universal Transverse Mercator grid ticks
June 13.
Modification to USGS base map by the Geomatics
Service Center from 1976-1977 aerial photography and
1979 correction guides furnished by Rocky Mountain Region.
Landnet revised according to additional Forest Service evidence



CONTOUR INTERVAL 40 FEET
(SOUTH OF 9000 FEET)

- TOWNSHIP AND SECTION LINE CLASSIFICATION**
- Surveyed, Location Reliable
 - - - - - Surveyed, Location Doubtful
 - Unsurveyed, BLM Protraction

- LEGEND**
- National Forest Boundary
 - - - - - Allocated Land within the National Forest Boundary
 - Heavy Duty Road
 - Medium Duty Road
 - Improved Road
 - Unimproved Road
 - Trail
 - Locked Gate
 - Fence Line

- 265 U.S. Highway
- 70 State Highway
- 514 County Road
- 120 Forest Road
- 286 Forest Trail



SUMMIT PEAK, COLO.
N 3715 - W 10637.5 - P 5
1980
DMA 4581 SW - SERIES Y877



Mapped by the U. S. Forest Service
Edited and published by the Geological Survey
Control by USGS, USCAGS, and U. S. Forest Service
Topography by photogrammetric methods from aerial
photographs taken 1960-1961. Field checked by USGS 1967
Polyconic projection. 1927 North American datum.
10,000-foot grid based on Colorado coordinate system,
south zone.
1000-meter Universal Transverse Mercator grid ticks,
zone 13, shown in blue.
Areas covered by dashed light blue pattern are
subject to controlled inundation.
Modification to USGS base map by the Geomorphics Service
Center from 1975-79 aerial photography and 1980 correction
guides furnished by the Rocky Mountain Region.
Land use revised according to additional Forest Service evidence



CONTOUR INTERVAL 40 FEET
NATIONAL GEODETIC VERTICAL DATUM OF 1929

National Forest Boundary	Primary Highway	Interstate Highway
Alienated Land within the National Forest Boundary as of 1980	Secondary Highway	U.S. Highway
TOWNSHIP AND SECTION LINE CLASSIFICATION	Improved Light Duty	State Highway
Surveyed Location Approximate	Unimproved Dirt	County Road
Unsurveyed, Protracted	Trail	Forest Road
	Gate	Forest Trail



PLATORO, COLO.
N37°15'—W106°30'17.5"
1967
DMA 4558 1 SE—SERIES V877

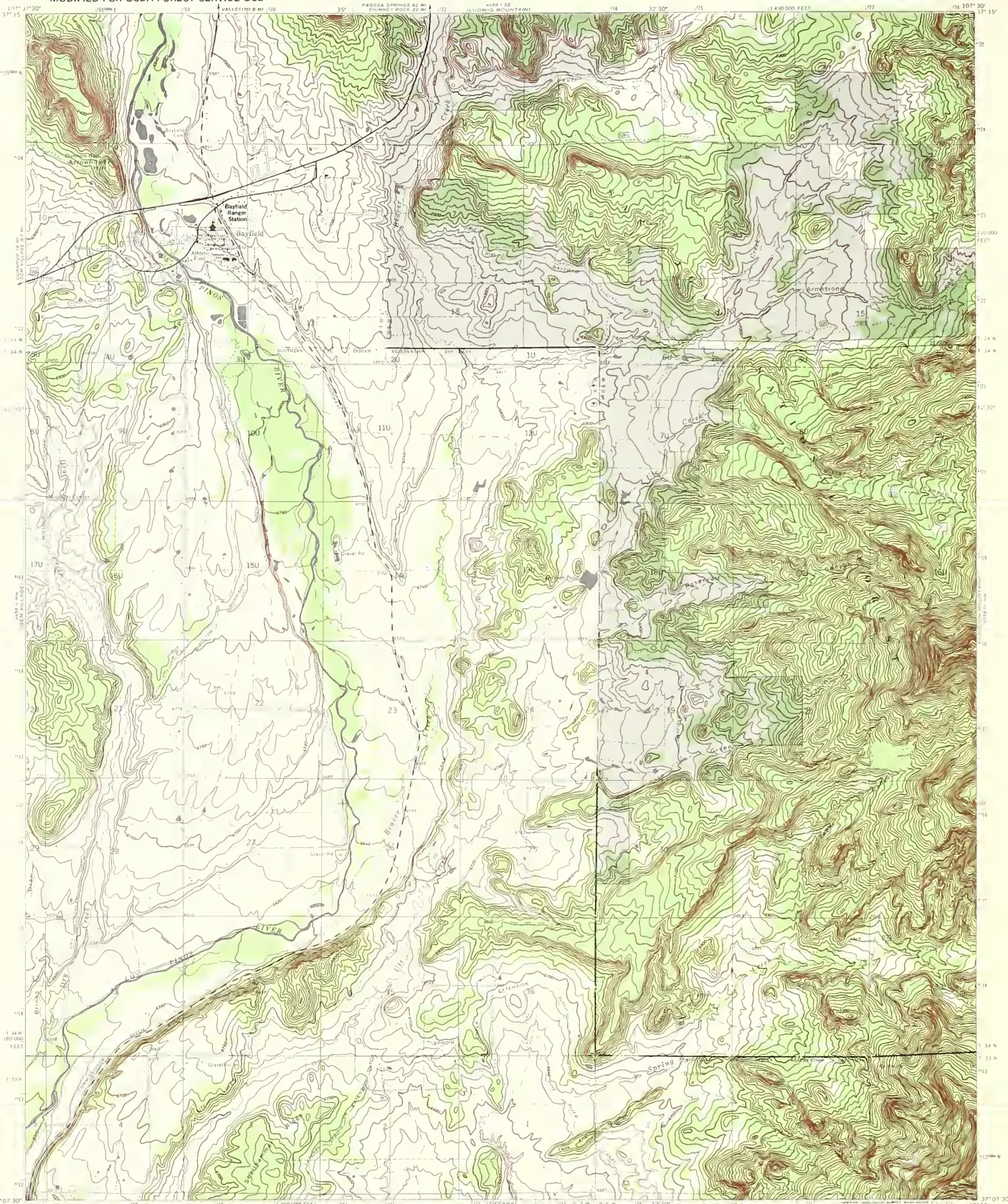

Mapped, edited, and published by the Geological Survey

Control by USGS, USCGS, and U. S. Bureau of Rectification

Topography by photogrammetric methods from aerial photographs taken 1967. Field checked 1969

Polycyclic projection. 1927 North American datum.

10,000 foot grid based on Colorado coordinate system, south zone.

1000-meter Universal Transverse Mercator grid ticks, zone 13 shown in blue.

Fine red dashed lines indicate selected fence lines.

Modification to USGS base map by the Geomatics Service Center from 1976 aerial photography and 1979 inspection.

Notes furnished by the Rocky Mtn. Region.

Landfill revised according to additional Forest Service evidence.

Areas outside the Forest Boundaries were not revised.

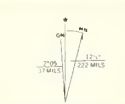

TOWNSHIP AND SECTION LINE CLASSIFICATION	
—	Surveyed, Location Reliable
- - -	Surveyed, Location Doubtful
· · · · ·	Unsurveyed, BLM Protection

LEGEND	
—	Heavy Duty Road
- - -	Medium Duty Road
· · · · ·	Improved Road
· · · · ·	Unimproved Road
—	Trail
—	Locked Gate
—	Fence Line



BAYFIELD, COLO.
 N3707 5—W10730 7 5

1968

FILE 4436 II ME—SERIES 9811



Mapped, edited, and published by the Geological Survey
Control by USGS and USFWS

Topography by photogrammetric methods from aerial
photographs taken 1967. Field checked 1968.
Polyconic projection. 1927 North American datum.
10,000-foot grid based on Colorado coordinate system,
south zone.
1,000-meter Universal Transverse Mercator grid ticks,
zone 13, shown in blue.

Modification to USGS base map by the Geomatics Service
Center from 1977 aerial photographs and 1979 correction
guides furnished by the Rocky Mtn Region.
Landset revised according to additional Forest Service records.

UTM GRID AND 1978 MAGNETIC NORTH
DECLINATION AT CENTER OF SHEET

CONTOUR INTERVAL 40 FEET
DATUM IS MEAN SEA LEVEL

LEGEND

— National Forest Boundary	— Heavy Duty Road	295 U.S. Highway
— Alienated Land within the National Forest Boundary	— Medium Duty Road	70 State Highway
— Township and Section Line Classification	— Improved Road	314 County Road
— Surveyed, Location Reliable	— Unimproved Road	324 Forest Road
— Surveyed, Location Doubtful	— Trail	299 Forest Trail
— Unsurveyed, BLM Protraction	— Locked Gate	
	— Fence Line	

SAN JUAN NATIONAL FOREST
QUADRANGLE LOCATION DIAGRAM

PARGIN MOUNTAIN, COLO.
N3707 5-W 10722 5/7.5
1968
DMA 458 11 NW-SERIES 4877



Mapped, edited, and published by the Geological Survey

Control by USGS and USC & GS
Topography by photogrammetry or methods from aerial
photos taken 1967. Field checked 1968.
Projection: projection, 1927 North American datum,
10,000-foot grid based on Colorado coordinate system,
south zone.
1:50,000 scale; Universal Transverse Mercator grid ticks,
zone 13, shown in blue.

Modification to USGS base map by the Geomatics Service
Center from 1977 aerial photography and 1979 correction
guides furnished by the Rocky Mountain Region.
Landset revised according to additional Forest Service evidence.

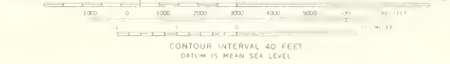
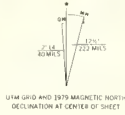

TOWNSHIP AND SECTION LINE CLASSIFICATION
 - - - - - Surveyed, Location Reliable
 - - - - - Surveyed, Location Doubtful
 - - - - - Unsurveyed, BLM Protection

LEGEND
 - - - - - National Forest Boundary
 - - - - - Altered Land within the National Forest Boundary
 - - - - - Heavy Duty Road
 - - - - - Medium Duty Road
 - - - - - Improved Road
 - - - - - Unimproved Road
 - - - - - Trail
 - - - - - Locked Gate
 - - - - - Fence Line

395 U.S. Highway
 76 State Highway
 614 County Road
 289 Forest Road
 289 Forest Trail



CHIMNEY ROCK, COLO.
 N 37°07'50\"/>

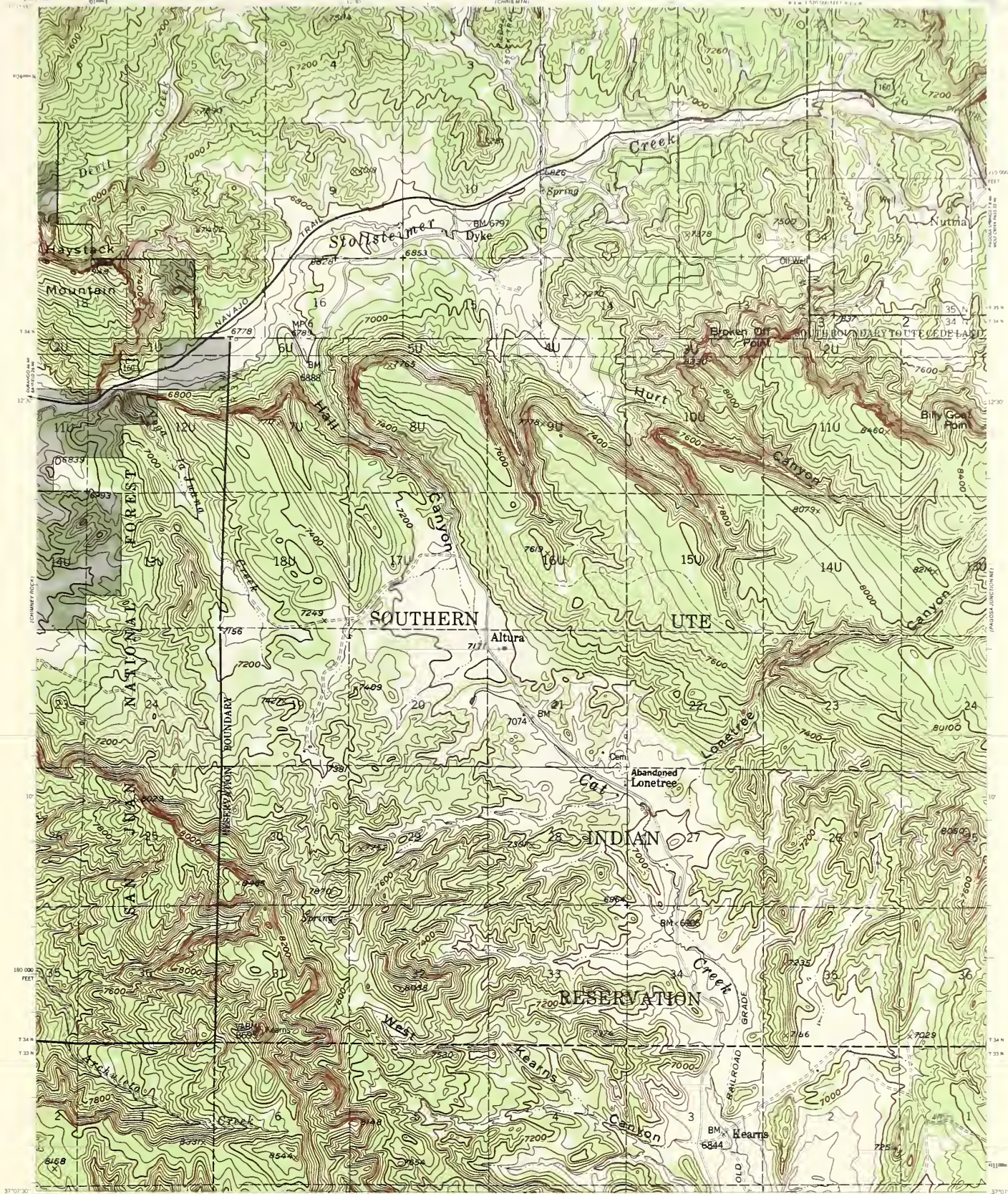

Base Map Prepared by the U.S. Geological Survey
Control by USGS and NGS/NOAA
Topography by photogrammetric methods from aerial photographs taken 1952. Field checked 1957.
Polyconic projection, 1927 North American datum, 10,000-foot grid based on Colorado coordinate system, south zone, 1,000-meter Universal Transverse Mercator grid block, zone 13.
Modification to USGS base map by the Geomatics Service Center from 1976-1977 aerial photography and 1975 correction guide furnished by Rocky Mountain Region. Linenette revised according to additional Forest Service evidence.
INTERMEDIATE EDITION

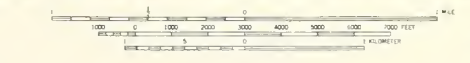
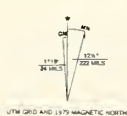

TOWNSHIP AND SECTION LINE CLASSIFICATION	
(Solid line)	Surveyed, Location Reliable
(Dashed line)	Surveyed, Location Doubtful
(Dotted line)	Unsurveyed, BLM Projection

LEGEND	
(Thick solid line)	Heavy Duty Road
(Medium solid line)	Medium Duty Road
(Thin solid line)	Improved Road
(Dashed line)	Unimproved Road
(Dotted line)	Trail
(Line with cross-ticks)	Locked Gate
(Line with triangles)	Fence Line
(Circle with 1955)	U.S. Highway
(Circle with 149)	State Highway
(Circle with 129)	County Road
(Circle with 129)	Forest Road
(Circle with 299)	Forest Trail



PAGOSA JUNCTION N.W., COLO.
13707.5-W/10707.5-7.5
1980
DMA 4556 II NW SERIES V777

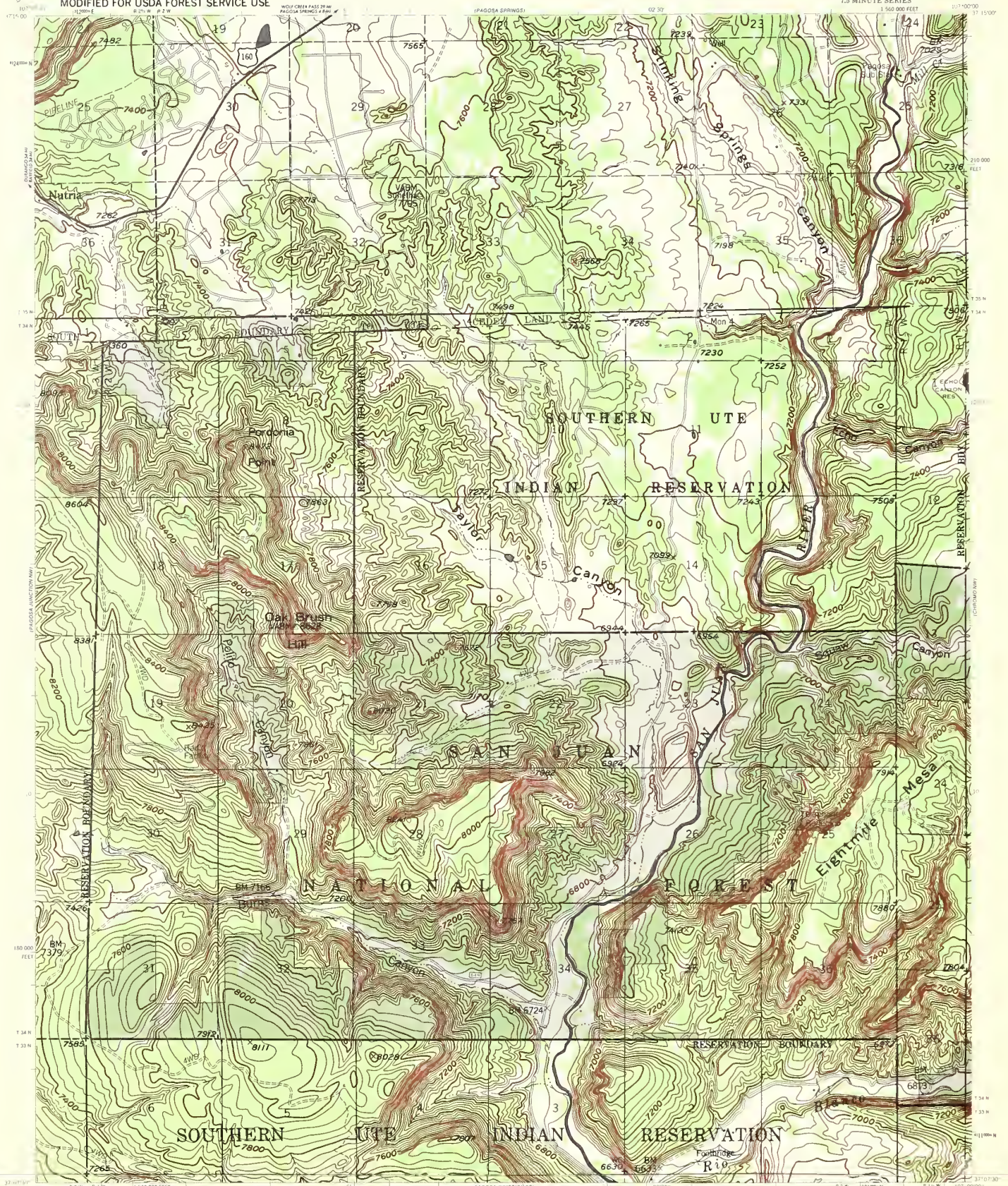

Base Map Prepared by the U.S. Geological Survey
Control by USGS and NOS/NOAA
Topography by photogrammetric methods from aerial
photographs taken 1952. Field checked 1957.
Polyconic projection, 1927 North American datum,
10,000 foot grid based on Colorado coordinate system,
south zone. 3000 meter Universal Transverse Mercator
grid ticks, zone 13.
Modification to USGS base map by the Geomatics
Service Center from 1976-1977 aerial photography and
1977 correction grids furnished by Rocky Mountain Region.
Landnet revised according to additional Forest Service evidence
INTERMEDIATE EDITION

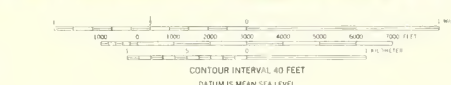
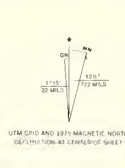

TOWNSHIP AND SECTION LINE CLASSIFICATION		LEGEND	
(Solid line)	National Forest Boundary	(Thick solid line)	Heavy Duty Road
(Dashed line)	Allocated Land within the National Forest Boundary	(Medium solid line)	Medium Duty Road
(Thin solid line)	Surveyed, Location Reliable	(Thin solid line)	Improved Road
(Dotted line)	Unsurveyed, Location Doubtful	(Thin dashed line)	Unimproved Road
(Dotted line)	Unsurveyed, BLM Protraction	(Thin dotted line)	Trail
		(Thin dashed line)	Locked Gate
		(Thin dashed line)	Fence Line

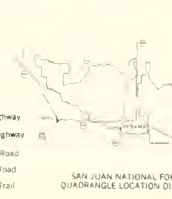

PAGOSA JUNCTION N.E. COLO.
N3707.5-W10700.7.5
1980
DMA 4556 (I) NE SERIES V777



Base Map Prepared by the U.S. Geological Survey
Control by USGS and USCGS

Topography by photogrammetric methods from aerial
photographs taken 1952. Field checked 1957.

Polyconic projection. 1927 North American datum
1:62,500 feet grid based on Colorado coordinate system,
south zone. 1000-meter Universal Transverse Mercator
grid ticks, zone 13.

Modification to USGS base map by the Geomatics
Service Center from 1976-1977 aerial photography and
1979 correction guides furnished by Rocky Mountain Region
Landmark revised according to additional Forest Service evidence.

INTERMEDIATE EDITION

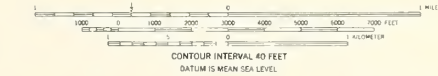
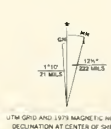

TOWNSHIP AND SECTION LINE CLASSIFICATION		LEGEND	
	National Forest Boundary		Heavy Duty Road
	Alienated Land within the National Forest Boundary		Medium Duty Road
	National Forest Boundary		Improved Road
	Surveyed, Location Reliable		Unimproved Road
	Surveyed, Location Doubtful		Trail
	Unsurveyed, BLM Protraction		Locked Gate
			Fence Line
			U.S. Highway
			State Highway
			County Road
			Forest Road
			Forest Trail



CHROMO N W, COLO.
N3707.5-W10652.5/7.5
1980

DMA 4508-11 NW SERIES V777

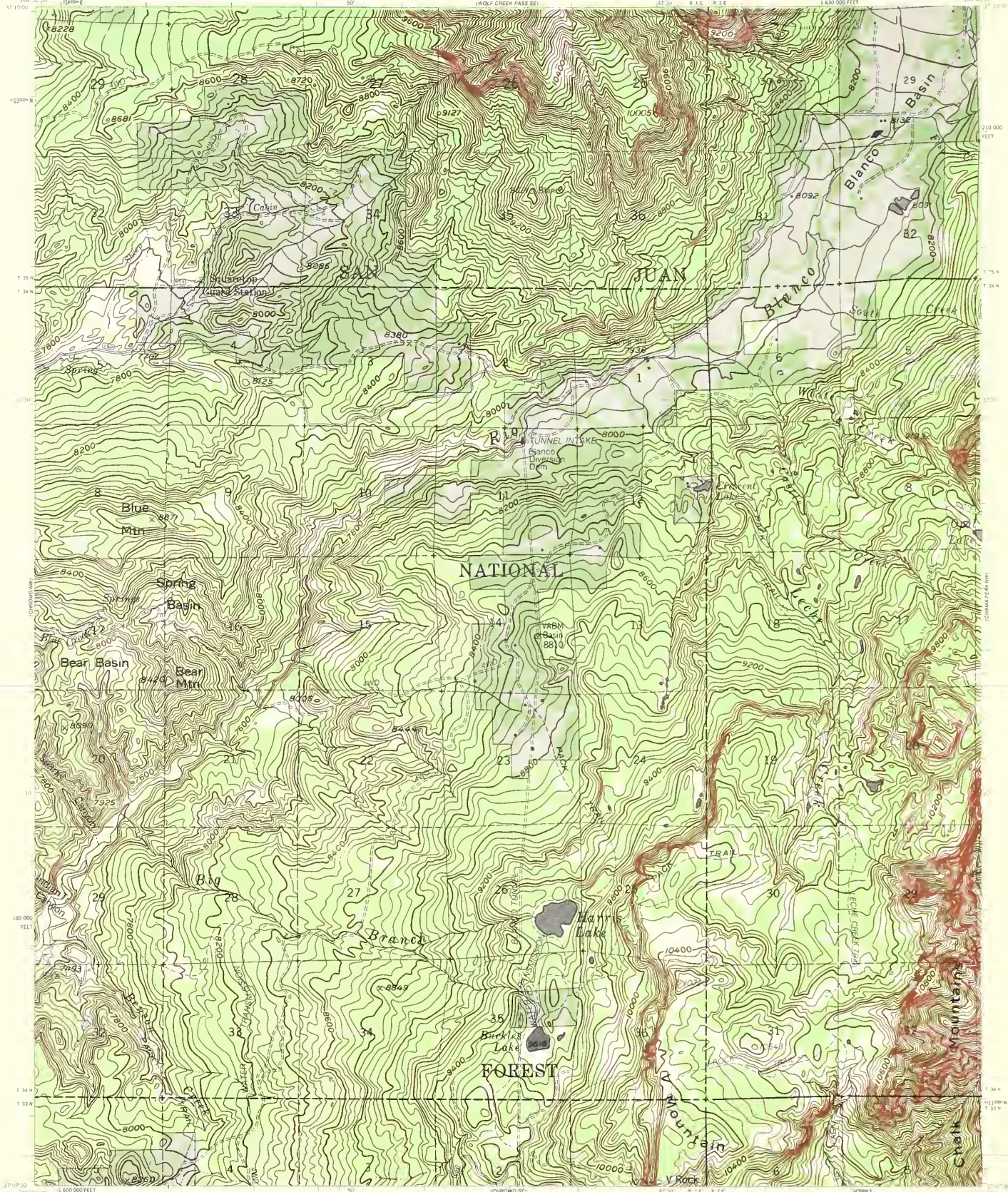

Base Map Prepared by the U.S. Geological Survey
Control by USGS and USC&GS
Topography by photogrammetric methods from aerial
photographs taken 1952. Field checked 1957
Polyconic projection 1927 North American datum
10,000 foot grid based on Colorado coordinate system,
south zone. 1000 meter Universal Transverse Mercator
grid ticks, zone 13
Modification to USGS base map by the Geomatics
Service Center from 1976, 1977 aerial photography and
1979 correction guides furnished by Rocky Mountain Region
Landset revised according to additional Forest Service evidence
INTERMEDIATE EDITION

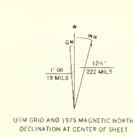

TOWNSHIP AND SECTION LINE CLASSIFICATION	
(Solid line)	Surveyed, Location Reliable
(Dashed line)	Surveyed, Location Doubtful
(Dotted line)	Unsurveyed, BLM Protraction

LEGEND	
(Thick solid line)	Heavy Duty Road
(Medium solid line)	Medium Duty Road
(Thin solid line)	Improved Road
(Dotted line)	Unimproved Road
(Dashed line)	Trail
(Line with cross-ticks)	Locked Gate
(Dashed line)	Fence Line

(Circle with 295)	U.S. Highway
(Circle with 70)	State Highway
(Circle with 514)	County Road
(Circle with 020)	Forest Road
(Circle with 289)	Forest Trail



CHROMO N.E. COLO
N3707 S-W13645-7.5
1:500
DMA 4538 BY NE SERIES V777



Base Map Prepared by the U.S. Geological Survey
Control by USGS and USGS-608
Topography by photogrammetric methods from aerial
photographs taken 1952. Field checked 1957.
Polyconic projection, 1827 North American datum
10,000-foot grid based on Colorado coordinate system,
south zone, 1000-meter Universal Transverse Mercator
grid bands, zone 13.
Modification to USGS base map by the Geometrics
Service Center from 1976-1977 aerial photography and
1979 correction guides furnished by Rocky Mountain Region.
Landnet revised according to additional Forest Service evidence.
Areas outside the Forest boundaries were not revised.

INTERMEDIATE EDITION

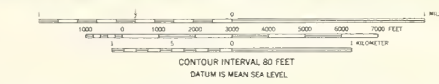
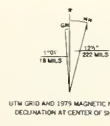

National Forest Boundary
Alienated Land within the National Forest Boundary
TOWNSHIP AND SECTION LINE CLASSIFICATION
 Surveyed, Location Reliable
 Surveyed, Location Doubtful
 Unsurveyed, BLM Protection

LEGEND
 Heavy Duty Road
 Medium Duty Road
 Improved Road
 Unimproved Road
 Trail
 Locked Gate
 Fence Line

295 U.S. Highway
 19 State Highway
 314 County Road
 282 Forest Road
 289 Forest Trail

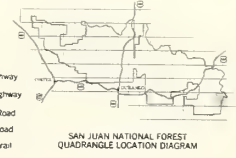

CHAMA PEAK N.W., COLO.
 N3705-W10637.5/7.5
 1980
 DMA 4658 II NW SERIES V777



Base Map Prepared by the U.S. Geological Survey
Control by USGS and NGS/NOAA
Topography by photogrammetric methods from aerial
photographs taken 1952. Field checked 1957
Polyconic projection 1927 North American datum
10,000 foot grid based on Colorado coordinate system,
south zone. 1000 meter Universal Transverse Mercator
grid ticks, zone 13.
Modification to USGS base map by the Geomatics
Service Center from 1976-1977 aerial photography and
1979 correction grids furnished by Rocky Mountain Region.
Landset revised according to additional Forest Service evidence.
Areas outside the Forest Boundaries were not revised.
INTERMEDIATE EDITION

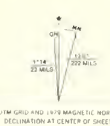

TOWNSHIP AND SECTION LINE CLASSIFICATION

(Solid line)	Surveyed, Location Reliable
(Dashed line)	Surveyed, Location Doubtful
(Dotted line)	Unsurveyed, BLM Protraction

LEGEND

(Thick solid line)	National Forest Boundary
(Thin solid line)	Altered Land within the National Forest Boundary
(Double solid line)	Heavy Duty Road
(Single solid line)	Medium Duty Road
(Dashed line)	Improved Road
(Dotted line)	Unimproved Road
(Thin solid line)	Trail
(Dashed line)	Locked Gate
(Dotted line)	Fence Line

(315)	U.S. Highway
(20)	State Highway
(11)	County Road
(10)	Forest Road
(10)	Forest Trail



PAGOSA JUNCTION S.E. COLO.
N3700 W10700 7.5
1980
DMA 4356 II SE SERIES V777

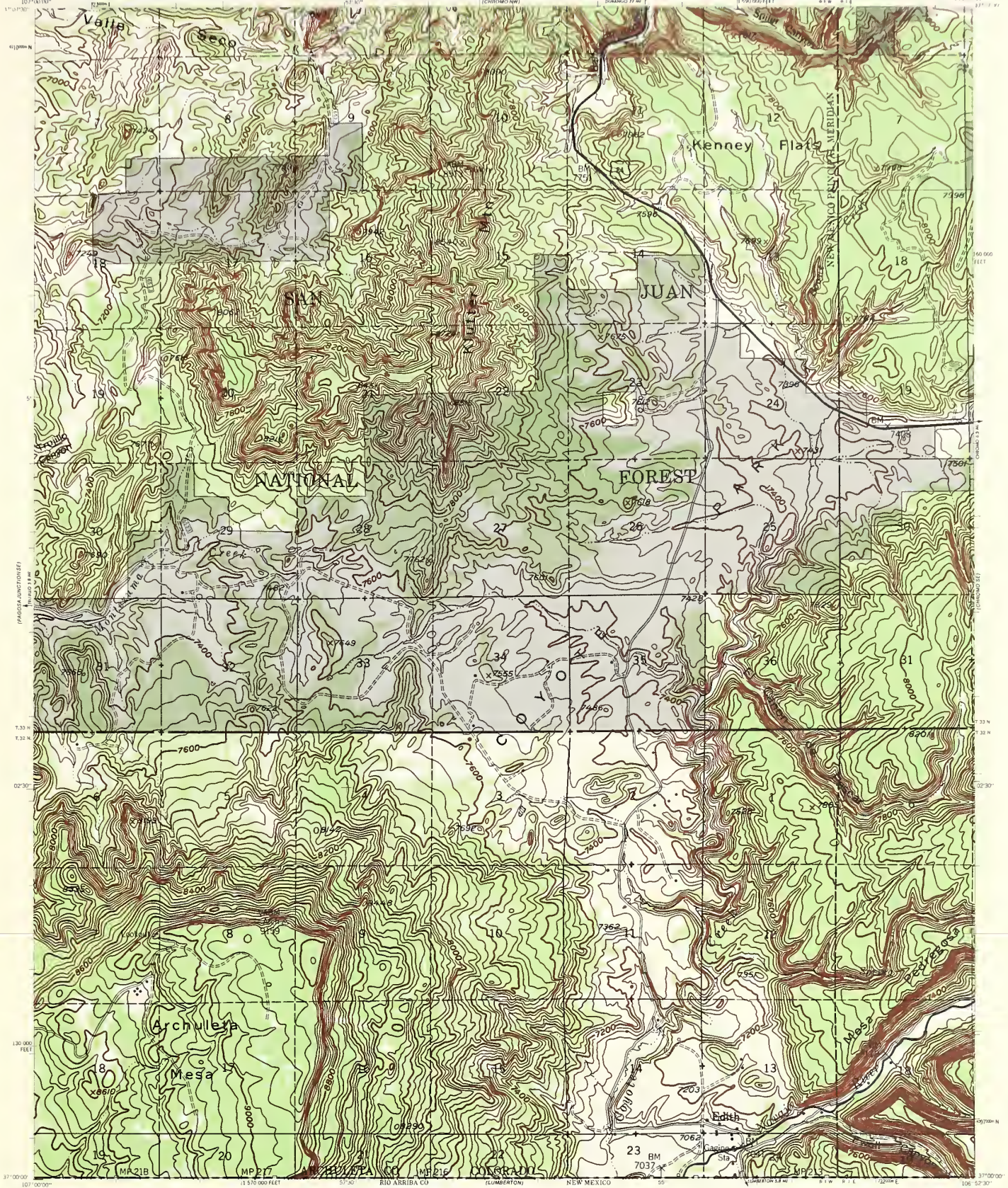

Base Map Prepared by the U.S. Geological Survey
Color in USGS air photo base
Topography by photogrammetric methods from aerial
photographs taken 1952. Field checked 1957.
Polyconic projection, 1927 North American datum
10,000-foot grid based on Colorado coordinate system,
south zone, 1000-meter Universal Transverse Mercator
grid ticks, zone 13.
Modification to USGS base map by the Geomorphics
Service Center from 1975 aerial photography and
1979 correction queries furnished by Rocky Mountain Region.
Landmark revised according to additional Forest Service evidence.
Areas outside the Forest Boundaries were not revised.
INTERMEDIATE EDITION

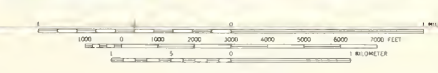
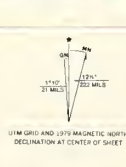

TOWNSHIP AND SECTION LINE CLASSIFICATION		LEGEND	
—	National Forest Boundary	—	Heavy Duty Road
—	Alienated Land within the National Forest Boundary	—	Medium Duty Road
—	Surveyed, Location Reliable	—	Improved Road
—	Surveyed, Location Doubtful	—	Unimproved Road
—	Unsurveyed, BLM Protection	—	Trail
		—	Locked Gate
		—	Fence Line



CHROMO S.W., COLO
N3700 W10652 S/7.5
1980
DMA 4658 III SK SERIES V777

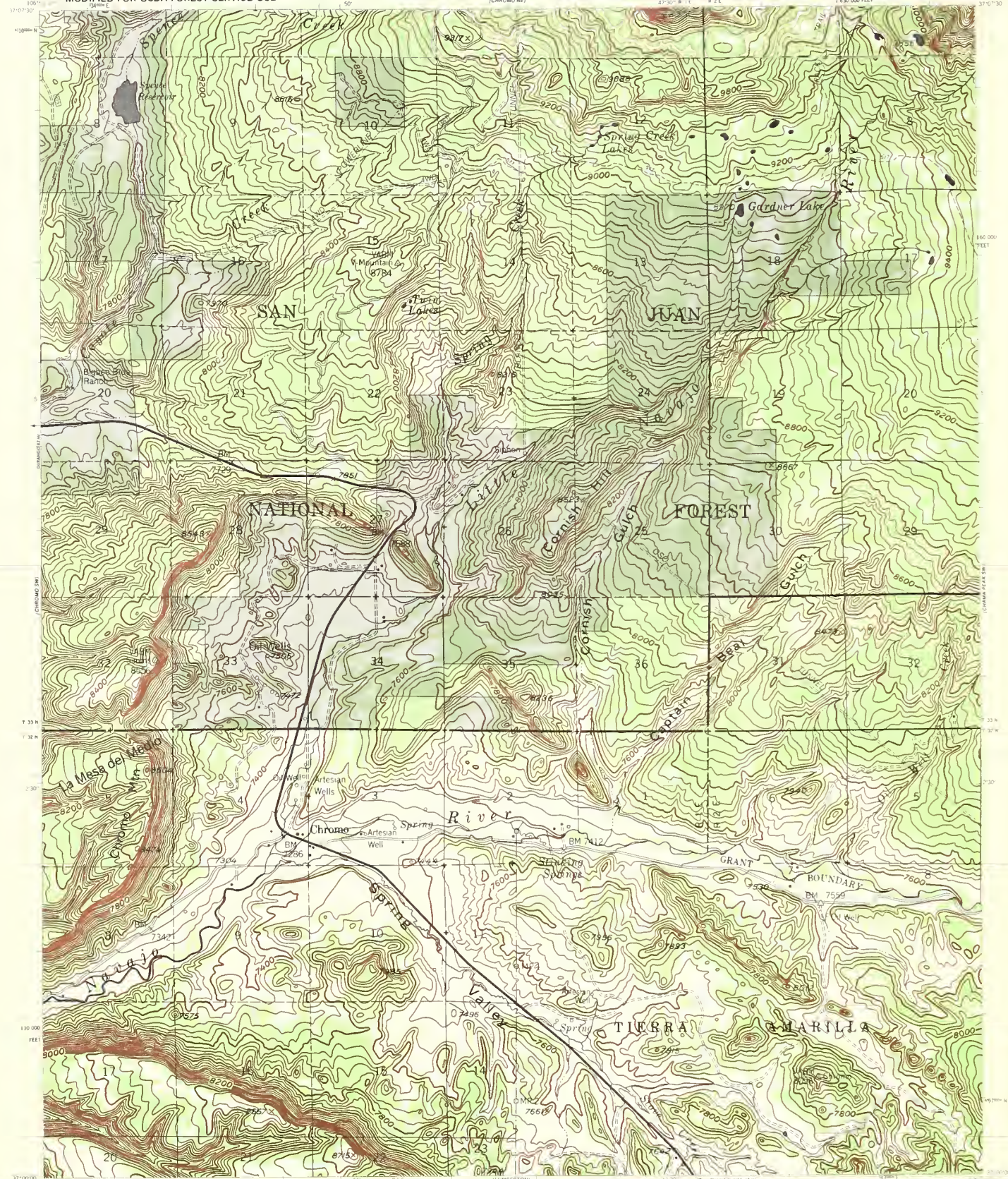

Base Map Prepared by the U.S. Geological Survey
Control by USGS and US-AIGS
Topography by photogrammetric methods from aerial
photographs taken 1952. Field checked 1957
Polyconic projection, 1927 North American datum,
10,000 foot grid based on Colorado coordinate system,
south zone, 1000-meter Universal Transverse Mercator
grid ticks, zone 13
Modification to USGS base map by the Geomatics
Service Center from 1976-1977 aerial photography and
1979 correction guides furnished by Rocky Mountain Region
Landline revised according to additional Forest Service evidence.
Areas outside the Forest Boundaries were not revised
INTERMEDIATE EDITION



TOWNSHIP AND SECTION LINE CLASSIFICATION		LEGEND	
—	National Forest Boundary	—	Heavy Duty Road
- - -	Alienated Land within the National Forest Boundary	—	Medium Duty Road
—	Surveyed, Location Reliable	—	Improved Road
- - -	Surveyed, Location Doubtful	—	Unimproved Road
· · · · ·	Unsurveyed, BLM Production	—	Trail
		—	Locked Gate
		—	Fence Line
		315	U.S. Highway
		16	State Highway
		11A	County Road
		289	Forest Road
		289	Forest Trail





Base Map Prepared by the U.S. Geological Survey
Control by USGS and USC&GS
Topography by photogrammetric methods from aerial
photographs taken 1952 Field checks 1957
Polyconic projection 1927 North American datum
10,000-foot grid based on Colorado coordinate system,
south zone; 1000-meter Universal Transverse Mercator
grid ticks, zone 13.
Modification to USGS base map by the Geomatics
Service Center from 1976-1977 aerial photography and
1979 correction guides furnished by Rocky Mountain Region.
Landnet revised according to additional Forest Service evidence
Areas outside the Forest Boundaries were not revised
INTERMEDIATE EDITION

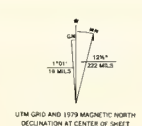

TOWNSHIP AND SECTION LINE CLASSIFICATION

- Surveyed, Location Reliable
- Surveyed, Location Doubtful
- Unsurveyed, BLM Protraction

LEGEND

- National Forest Boundary
- Alienated Land within the National Forest Boundary
- Heavy Duty Road
- Medium Duty Road
- Improved Road
- Unimproved Road
- Trail
- Locked Gate
- Fence Line

ROAD CLASSIFICATION

- 295 U.S. Highway
- 70 State Highway
- 514 County Road
- 120 Forest Road
- 289 Forest Trail

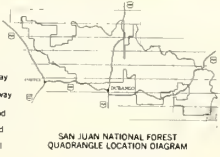

CHAMA PEAK S.W., COLO.
N3700 W10637 5/7.5
1980
DMA 4558 II SW SERIES V177

DISTRICT OFFICE ADDRESSES

Animas Ranger District

Federal Bldg., Room 301 (3rd Floor)
701 Camino Del Rio, Durango, CO 81301
Phone: (303) 247-4874
Hours: 8:00 a.m. to 5:00 p.m., Mon.-Fri.



Pine Ranger District

367 S. Pearl, P.O. Box 439
Bayfield, CO 81122 Phone: (303) 884-2512
Hours: 8:00 a.m. to 5:00 p.m., Mon.-Fri.

Mancos Ranger District

41595 E. Hwy. 160, P.O. Box 330
Mancos, CO 81328 Phone: (303) 533-7716
Hours: 8:00 a.m. to 5:00 p.m., Mon.-Fri.

Pagosa Ranger District

2nd and Pagosa St., P.O. Box 310
Pagosa Springs, CO 81147 Phone: (303) 264-2268
Hours: 8:00 a.m. to 5:00 p.m., Mon.-Fri.

Dolores Ranger District

100 N. 6th, P.O. Box 210
Dolores, CO 81323 Phone: (303) 882-7296
Hours: 8 a.m. to 5:00 p.m., Mon.-Fri.

Additional books and materials about the San Juan National Forest are available through the San Juan National Forest Association. Membership in the Association supports the educational and interpretive programs. For more information:

**SAN JUAN NATIONAL
FOREST ASSOCIATION
P.O. BOX 2261
Durango, Colorado 81302**





1022248443