TUFTS LIBRARY
WEYMOUTH, MASS.

Coolidge Leads in Weymouth by 2,363 and in Massachusetts by 422,190

Weymouth 16 PAGES Gazette
AND TRANSCRIPT

WHOLE NUMBER 3026 — FIFTY-EIGHTH YEAR

VOL. LVIII. NO. 45 — WEYMOUTH, MASSACHUSETTS, FRIDAY, NOVEMBER 7, 1924 — PRICE SIX CENTS

Tufts Library
Washington Sq., W.
1- January -1925

Weymouth For Coolidge Fuller and Gillett

Over 3 to 1 was Weymouth's verdict in favor of COOLIDGE at the Presidential election of Tuesday, the totals being:

COOLIDGE	3457
DAVIS	1097
LaFOLLETTE	576

And this in a total vote of 5482, a clear majority over all candidates in a record breaking vote of over 2000.

Every precinct in Weymouth gave a handsome plurality for President Coolidge, ranging from 167 in Precinct 6, to 614 in the North Weymouth precinct.

The vote of Governor-elect Fuller was nearly equal to that of President Coolidge, and he carried every precinct but one. The totals were:

FULLER	3259
CURLEY	1959

Precinct 6 in East Weymouth gave Curley a plurality of 91, and he was only ten behind in the Weymouth Landing precinct. All other precincts gave large pluralities for Fuller,—518 in Precinct 5, and 446 in Precinct 1.

For United States Senator the vote was closer, but Gillett led Walsh 796. The totals were:

GILLETT	2924
WALSH	2128

Senator Walsh led only in Precincts 3 and 6.

All the other Republican candidates received handsome pluralities in Weymouth. Congressman Frothingham with 3461 led the President by four votes, but his plurality was not as large.

Senator Shuebruk led Buckley by 1873, while Newland H. Holmes was elected over Moran by 1664 votes, over 2 to 1.

Our townsman, Edward W. Hunt, led his rivals over 3 to 1 for County Commissioner and was reelected in the county.

Thomas V. Nash of Weymouth, who had no opposition for register of probate, received 4077 votes here, the highest of any candidates.

The Amendments

On the Amendments, Weymouth voted in favor of striking out the word "male" 2180 to 867.

it also voted 2231 to 985 in favor of women holding office.

The vote on enforcement of the Volstead Act was decisive, 2583 Yes to 1887 No.

Weymouth was against the gasoline tax 2570 to 1238.

The town favored Amendment 5 (relative to foreign banking).

On the repeal of the Daylight Saving Law Weymouth voted in favor 2236 to 2063.

The most decisive vote was against the Child Labor Amendment 3356 to 1119.

The total vote of Weymouth was 5482, divided into precincts as follows:

	Registered Voters	No. Voting
Precinct 1	1265	1072
Precinct 2	878	715
Precinct 3	1329	1161
Precinct 4	486	401
Precinct 5	1185	989
Precinct 6	1005	814
Precinct 7	388	330
	6536	5482

It will be seen that a little over 84 per cent. of the vote was cast.

The Weymouth Landing precinct has the most voters and got out the largest vote. The North Weymouth precinct was second.

The complete vote by precincts for all candidates will be found on another page, and other figures and comments on the election.

The election returns were not as late as expected. Precinct 7 reported at 6.15 P. M. and the last precinct, No. 3, reported at 1.20 A. M.

Whitman High Ties Weymouth High

Whitman High school battled Weymouth High to a 6—6 tie, at the Whitman Legion field last Friday afternoon. The Weymouth goal line was crossed for the first time this season when quarter-back Chiros took the ball over from the two-yard line early in the fourth period.

The game was a disappointment from Weymouth's standpoint for up to the concluding period it was as good as won for Weymouth. The Weymouth line, however, with two substitutes in place of Kelly and Gibson, could not hold under the strain of the entire contest.

Whitman opened the game by kicking off to Weymouth. An exchange of punts followed after Weymouth had rushed the ball to midfield. A Whitman punt made to Weymouth's two-yard line, was halted by a Whitman who fell on the ball and Dorey was forced to kick from behind his own goal. He kicked ouutside on his 30-yard line as the period came to a close.

Weymouth scored its touchdown in the second period when Murray fell on a loose ball on his own 30-yard line. After several gains through the line, Dorey tore around the end for a touchdown. His try for the extra point was blocked.

New Depot of Seam-Face Granite Suggested

The East Weymouth depot of the N. Y., N H. & H. R. R was put out of commission Monday afternoon when a brisk fire threatened the destruction of the old structure which has done service for nearly seventy years it was shortly before 3 P. M. when things became a little too hot for Station Agent Fred H. Langhorst and his assistant, W. B. McDonough, who were in the ticket office.

The Central fire station was called by telephone, and Box 27 was sounded while the apparatus was on the way to the fire. Two lines of hose were laid, but the fire had worked into the blind attic and could not be reached easily. The railroad men had time only to remove to safety the cash, tickets and some of the records, but they lost personal clothing, etc.

The outside of the building was not seriously damaged, but the interior was a sorry spectacle, all the walls being burned or scorched. The fire probably started from carelessness in smoking.

Temporary quarters for the day were established at the office of the American Railway Co., but on Tuesday were removed to the baggage room in the old depot, which was not reached by the fire. Tickets are sold through a window and there are no inside accommodations for passengers. All the windows of the depot were boarded up Tuesday. Arrangements are being made to use the northerly end of the depot for temporary quarters.

Letters have been sent to railroad officials in Boston requesting that East Weymouth be given a new station, and one writer suggested that it be built of the popular Weymouth seam-face granite. The letter:

Nov. 6, 1924

A. P. Russell, V. P.,
N. Y., N. H. & H. R. R.,
South Station, Boston, Mass.
Dear Sir:

In the loss of the East Weymouth Station, a wooden structure that has been in use since 1854, we extend to the N. H. our regrets at the property loss and inconvenience caused until new accommodations are provided for the passengers.

However, because of the age of the wooden structure we hope the railroad will not consider just repairing it, bearing in mind that the returns in revenue from this station are probably the best of all the Weymouth stations which should entitle East Weymouth to modern and up-to-date accommodations for the patrons.

Might we suggest a new station, at not too large an expenditure, built of Weymouth Seam Face granite, a Weymouth product that is attracting wide attention and use.

Perhaps we can jointly prevail upon a few local citizens of sufficient civic pride to assist you in this undertaking, that of giving East Weymouth a creditable station, also one of the most attractive on the line.

Respectfully,
Gazette & Transcript Pub. Co.,
by FRANK F. PRESCOTT.

Men's Club Want New R. R. Station

The Union Men's Club held its regular October meeting in the vestry of the Congregational church on Wednesday night. About sixty men sat down to an appetizing supper of hot chicken pie, vegetables, rolls, coffee and ice cream.

At a short business session Rev. Handanian spoke on the need for a new station to replace the one that was nearly destroyed by fire this week. He felt this club could take the initiative by meeting the officials of the N. Y., N. H. & H. R. R. and see if it were not possible to secure better accommodations. He proposed a committee of three or four. A motion made was placed before the members by President Chubbuck and carried

Frederick Humphrey asked if any of the members had heard what the railroad proposed to do, whether to repair or replace the present station

After the business session the members listened to a very interesting lecture aided by moving pictures on hree subjects, "The Production of Sugar in Cuba and the processes of refining at the mills in this country."

A series of pictures where Thomas Edison visited the plant of the General Electric Co. and saw the latest developments of and the manufacture of the mazda lamp that he invented were shown.

The third series of pictures showed the large trees of the Northwest cut down and converted into lumber.

A rising vote of thanks was extended to the speaker and a further amendment was made to the motion previously carried that the committee look into the matter of improving Jackson Square.

Taxpayers and Voters Deprived of Privileges

Weymouth recently celebrated its Tercentenary, and is proud of its 300 years, and looks forward to still greater achievements, but it has inherited some backward ideas which must be discarded. Voters heve been robbed of the privilege of voting upon articles in the Town Warrants, but how long will they stand it, to be kept in ignorance of questions to be acted upon at Town Meetings?

In the rural districts, where there are no local newspapers, voters have to gather at the local grocery or post-office to read town warrants and discuss town affairs, but usually, where there is a local newspaper, warrants for town meetings are printed therein. However small the newspaper's circulation, the custom is endorsed.

Years ago, perhaps a century ago, before the Gazette was established, by-laws were adopted in Weymouth which continued the backwards plan, requiring all Town Warrants to be posted in public places. But there is nothing even now to prevent publication in the local newspapers. It matters not whether town business is transacted by the voters or their delegates. Perhaps it is even more important now that the voters are deprived of voting, that they should be informed of all measures to be acted upon, that they may discuss questions with the town meeting members.

Again, women are voters now, and they should not be expected to visit the corner grocery or stop on the street to read a bulletin, only a limited number being posted.

Why are the newspapers treated so shabbily by our Selectmen and other town officials? Is it because they have a small circulation? Is it because they are laying down on their job, and not interested in the advancement of Weymouth?

Certainly they know that the Gazette-Transcript has a large circulation, excelled by few weeklies in Massachusetts.

Certainly they know that the Gazette-Transcript is a good publicity medium, over 12,000 readers every issue.

Transcript is one of the largest weekly newspapers in the United States? Very few weeklies average 16 pages every week.

Warrants have been issued by the Selectmen for an important special town meeting to be held at an early date, yet the taxpayers and voters do not know the articles to be acted upon. It might be a newsy story for the newspapers, but the Gazette-Transcript advertises only those who believe in advertising. A newspaper cannot afford to give away publicity, as that is the principal commodity that it has for sale. It has a right to expect that all town departments will use the paper as a publicity medium.

The taxpayers and voters should demand that all warrants be printed for their information in the local newspapers. This is done in all the neighboring towns—Braintree, Rockland, Hingham, Plymouth, Milton, Dedham and others. Why not in Weymouth?

Only this week the Boston papers told when the polls would open and close in the Greater Boston towns, but Weymouth was omitted. Why? Because the warrant for the Presidential election was not printed in the Gazette.

Weymouth needs all the good publicity it can get, both in the Boston and the local newspapers.

SENATOR LODGE DYING

For forty hours since Wednesday Senator Lodge of Massachusetts has been critically ill and unconscious. No hopes are held out for his recovery.

In event of his death Gov. Cox will appoint his successor, probably William M. Butler of the Republican National Committee, a personal friend of President Coolidge.

NEW TIMETABLE

A new timetable will go into effect Sunday on the N. Y., N. H. & H. R. R., but the Gazette-Transcript has been unable to obtain a copy of the timetable. Several changes in Weymouth trains are expected.

ROTARY CLUB

Rev. E. I. Lindh, the pastor of Bethany Congregational church at Quincy, was the speaker on Wednesday at the noon lunch of the Weymouth Rotary club, his subject being, "The Fundamental Theories of Socialism." President Jordan presided and Rotarians were present from Brockton, Braintree and Quincy.

TWIN SONS

Twin sons born to Mr. and Mrs. Fred V. Byther of Broad street Oct. 22 are flourishing and the mother is doing well. The boys were "huskies" weighing seven and eight pounds and have been named Harold Riggs and Russell James.

—About 200 officers and sailors of the Argentine battleship Rivadavia left Saturday for home.

FOR YOUR CONVENIENCE
WHEN IN BOSTON
YOU SHOULD CARRY A
SAVINGS ACCOUNT
WITH THE
HIBERNIA SAVINGS BANK
16 COURT STREET, BOSTON
(next Young's Hotel)

CARD OF THANKS

I deeply appreciate the wonderful vote afforded me at the election Tuesday.

I shall surely try to merit the confidence that has been intrusted to me and will serve all the citizens of Weymouth to the best of my ability in the coming session of the Legislature.

NEWLAND H. HOLMES
85 Webb St., Weymouth

RETREAT
under the auspices of the
Holy Name Society—Knights of Columbus
ST. GABRIEL'S MONASTERY, BRIGHTON, MASS.
60 Golden Hours
From Friday night, Nov. 14 to Monday morning, Nov. 17
The Monastery is a refuge—it is an inexhaustible mine of peace and calm,—yours for the taking. If you are tired of the scramble for the world's goods, you can go there for a week-end and forget it all in an atmosphere purely spiritual, where the dollar loses its value and men are men.
Make reservations early
All men irrespective of creed are welcome
GEO. A. DUNNING, phone Wey. 1270
THOS. McCARTHY, Braintree 0413-J
(Promoters) 1t,45

A NATIONAL PRESSURE COOKER FREE

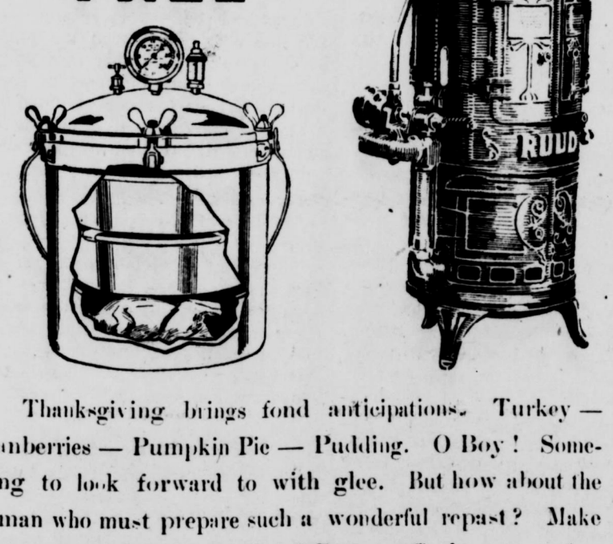

Thanksgiving brings fond anticipations. Turkey — Cranberries — Pumpkin Pie — Pudding. O Boy! Something to look forward to with glee. But how about the woman who must prepare such a wonderful repast? Make her work easy with a National Pressure Cooker - now free with every purchase of a Ruud Automatic Gas Water Heater Ruud means plenty of steaming hot water always - and the Pressure Cooker will save time and labor in cooking. Come in and have them demonstrated.

OLD COLONY GAS CO.
EAST BRAINTREE, MASS., TEL. Braintree 0310

QUINCY THEATRE
MONDAY, TUESDAY, WEDNESDAY
Big Vaudeville Bill and the
Photoplay "SINGLE WIVES", Starring Corrine Griffith
Special programme Sunday Afternoon and evening

LEO. F. REISSMAN'S ORCHESTRA
The Master Musicians of the Hotel Brunswick will provide entertainment and dance music at the
Sixth Annual Armistice Ball
Weymouth Post, No. 79, A. L.
FOGG'S OPERA HOUSE, NOVEMBER 10, 1924
TICKETS 50 CENTS

AS SURE AS TAXES
Your bank account is at your command in cases of emergency. We will welcome your account today.
SAVINGS DEPT. COMMERCIAL DEPT.
SAFE DEPOSIT DEPT.
Weymouth Trust Company
Main Office — Columbian Square, South Weymouth
Branch Office — Washington Square, Weymouth
"Weymouth's Bank of Service"

WEYMOUTH GAZETTE AND TRANSCRIPT

Published every Friday by the
GAZETTE AND TRANSCRIPT PUBLISHING COMPANY

At 12 Station Street, East Weymouth
Telephone Weymouth 0145
FRANK F. PRESCOTT
Managing Editor

Subscription per annum $2.50
Advertising rates on application
Entered in the postoffice at Boston, Mass., (East Weymouth Station) as Second Class Matter.

This paper is a member of
Massachusetts Press Association

The Gazette and Transcript assumes no financial responsibility for typographical errors in advertisements, but will reprint that part of an advertisement in which the typographical error occurs. Advertisers will please notify the management immediately of any errors which may occur. When possible advertisements should be forwarded by mail rather than by telephone.

When changes in advertisements are desired notice should be given on Monday or Tuesday, as part of the paper goes to press early in the week. New advertisements should be forwarded as early as possible, but not later than Thursday.

WEYMOUTH, NOVEMBER 7, 1924

NEW BOULEVARD TO BOSTON

The Metropolitan Planning Board will advocate before the next Legislature the widening of the Wollaston beach boulevard to 80 feet, and the continuance of the boulevard to North and Washington streets, Quincy Point, and thence via North street to Quincy avenue, giving new drives to North Weymouth and to Weymouth, connections with the Old Colony boulevard at Neponset, and the Blue Hill parkways at Quincy, will greatly improve auto travel and relieve congestion in Quincy Square and other avenues.

TAX COMMITMENTS

The tax bills for 1924 may be mailed tomorrow. This year Weymouth is fortunate in having a tax rate as low as $25 per $1000. Town Accountant Dizer says the total tax commitment this year was $533,240.58 as follows:

General appropriations	$405,389.83
Moth assessments	1,527.20
Sidewalk assessments	2,872.44
State liabilities	45,545.52
County liabilities	27,148.87
Notes payable	39,000.00
Abatement and remittance (overlay)	11,756.72
	$533,240.58

A WORTHY CHARITY

The Charitable Irish Society of Boston, of which Charles J. O'Malley is president, will give a charity concert at the Colonial theatre, Boston, Sunday evening, Dec. 7, the proceeds of which will be used to help the needy during the coming winter.

The Charitable Irish Society is a non-sectarian organization established nearly 188 years ago. It helps worthy people of all denominations and is deserving of the support of every charitably-disposed person. The entertainment will be of the very highest artistic merit and all who attend will enjoy the program furnished by the best artists of the country at an admission price of very modest cost. All the leading artists who will appear at Boston theatres during the week of Dec. 7 will take part in the entertainment.

CHILD HEALTH

The Massachusetts Conference of Social Work will be held at the New Ocean House, Swampscott, Nov. 11, 12, and 13. The Conference this year is devoted entirely to child welfare. The aim is to formulate a program to check disease and disability as early as possible in childhood and to keep well children well.

At the opening meeting the health program of the State and Federal government will be outlined, with special emphasis on the ten-year program of tuberculosis prevention in children. Other meetings will take up the questions of dependent and neglected children, delinquency, and mental problems.

Some of the prominent speakers will be Dr. Eugene R. Kelley, Commissioner, State Department of Public Health; Miss Grace Abbott, Chief of the Children's Bureau, U. S. Department of Labor; Herbert C. Parsons, Deputy Commissioner of Probation, Boston; Rev. George P. O'Connor, Catholic Charitable Bureau; and Judge Frederic P. Cabot of Boston.

The Almanac for Saturday

Sun rises	6.26
Sun sets	4.30
Length of day	10h., 4m
Days decreased	5h., 15m
High tides	9.00 A. M., 9.15 P. M.
Moon sets	3.16 A.M.
Age of moon	11 days
Full moon Nov. 11, 7.31 A. M. (west)	
Last quarter Nov. 19, 12.39 P. M. (west)	
New moon Nov. 26, 12.16 P. M. (west)	
First quarter, Dec. 3, 4.10 A. M. (west)	
Light autos at 5 P. M.	

—Six pages of Christmas stories and pictures will appear in the Gazette-Transcript between now and Christmas Day.

Weymouth

Population—over 18,000

Massachusetts

BUSINESS

Shoe factories and shoe parts, Chemical plant, Oil Works, Shipbuilding, Fireworks, Wool Scouring, Printing, Box Making, Art Leather, Gas and Electric Plants, Coal and Lumber Wharves, Edison Illuminating Plant, Auto Garages and Machine Shops, Ice Cream Plants, Cigars, Candy and good stores of every description; near U. S Naval Base

BANKS

Bank deposits in Weymouth over $8,000,000

One Trust Company
Three Savings Banks
Three Co-operative Banks

(Two new bank buildings in 1923)
16 churches of different denominations

Many attractive locations for either your business plant, or an ideal home site, and nearby you will find good schools, water, power, and transportation facilities.

Come to Weymouth to live!

KEEPING WELL

A CHEAP AND EASY OBESITY CURE

DR. FREDERICK R. GREEN
Editor of "HEALTH"

OVERWEIGHT is a besetting sin of the American people. This is shown by the numerous "obesity cures," "reduction treatments" and other methods of getting thin, which are widely advertised.

Fat is simply the surplus food which the body cannot use and consequently stores away.

Where does this fat come from?

From unnecessary food, which has been eaten by the thoughtless or gluttonous person, who is unable to control his appetite.

In spite of alluring advertisements, there is just one effective and harmless way of reducing one's weight.

It can't be done by anything put up in a bottle or a powder or a box. It can only be done by limiting the amount of food to what the body actually needs and by increasing the amount of work to a point where the muscular activity burns up the surplus fuel.

This process doesn't require an enormous amount of self-control or self-denial. All that is necessary is to cut out the unnecessary foods and so to plan the diet as to furnish enough fuel without too much fat-forming food.

Cutting out cream and sugar from your coffee and substituting whole wheat bread for white bread will enable you to reduce your weight in six weeks' time from 10 to 15 pounds. The plain coffee tastes better and the whole wheat bread satisfies better than the white and one slice will do the work of two of white. This means that you will eat only half as much bread and half as much butter, while the bread that is eaten is not as fat-producing as white bread.

Substituting leafy vegetables, such as lettuce, cabbage, spinach, cauliflower and others, for the starchy vegetables, such as potatoes, peas and beans, is good for a reduction of another 15 or 20 pounds.

By this time the health and beauty seeker has not only gotten rid of the fat deposits under the skin and around the muscles which interfered with their efficiency, as well as the fat deposits around the intestines and the heart, which were hampering their action, but he has also found that he feels much better and that all of his friends are commenting on his vastly improved appearance.

And for this safe and sure "obesity cure" he hasn't had to pay five cents to anybody. On the contrary, he has saved money.

Use common sense and take your own obesity cure.

(©, 1924, Western Newspaper Union.)

WHEN YOU START THE FURNACE

When you start the furnace keep the windows open and keep the air moist. The air may be made moist in several ways. If the house is heated by the hot water system, pans of water may be placed on the radiators if it is a hot air system with registers in the wall, a pan of water may be set inside the register. With the registers on the floor, the water should be set on part of the register, leaving part free to allow the air to rise. Dry air makes dry skins and scalps and irritates the respiratory tract. Then we wonder why we are troubled with never-ending colds. A good deal of the trouble is caused by boxing ourselves up in a stuffy house.

Fresh air is necessary in the winter as well as in the summer. Why not have it?—Massachusetts Department of Public Health.

HOME AND SCHOOL ASSOCIATION

At the regular monthly meeting of the North Weymouth Home and School Association held at the Athens school building on Monday evening, Mrs. Fred Pidgeon of East Boston was the speaker. She gave an interesting talk on her work in connection with the Home and School Association of Boston, putting before her audience the great need of these organizations in every section. Community singing was led by Mrs. Joseph Teague and piano solos rendered by Master John Saunders. Third grade pupils under the direction of Miss Margaret Dingwall gave a drill in calesthenics.

That Romance of Gladys

By H. IRVING KING

(Copyright.)

SAID Mr. Powers to Mrs. Powers: "What's the matter with Gladys? I thought everything was going on smoothly between Clive Marsden and her—what's the trouble now?"

"Oh," sighed Mrs. Powers, "one of Gladys' freaks. Perhaps, if we named her Sarah Jane—after my mother, as I wanted to do, instead of Gladys, she would not have had these romantic spasms."

"Perhaps not," returned Mr. Powers, "though a Sarah Jane can be as romantic as a Gladys if she makes up her mind to it. But you haven't answered my question—what's the row?"

"The row, as you so crossly put it," replied Mrs. Powers, "is that Gladys has met an English baronet and has become obsessed with the idea of being called Lady Benton Sykes. Clive and his flourishing wall-paper business seem altogether too prosaic for her."

"Ah," said Mr. Powers, "so our girl is building castles in Spain?"

"No," was the reply, "not building castles in Spain, but contemplating expending some of your hard-earned money in patching up a castle in England."

From the time they were children, living in adjoining houses, it had always been understood between the Powers and the Marsden families that, when they arrived at a proper age, Clive and Gladys should become man and wife. Clive and Gladys had always so understood it since they could remember.

Gladys was only twenty, you know—and Sir Benton was a most presentable young man. He had come to New York with letters of introduction to the very best people and was a quiet, unassuming youth of good character. Clive, after his row with Gladys, had gone off on a fishing expedition, telling her that, by the time he got back, she would probably have regained her senses. That made Gladys a trifle "mad," as can be imagined. She would become Lady Benton Sykes now just for spite, if nothing else. Not that Sir Benton had formally asked her to accept that position, but he had looked it and, as she thought, intimated his intentions pretty clearly. Several times he had said: "Miss Powers, I have something serious which I want to speak to you about," and then, blushing and hesitating, had faltered: "Well, another time." Oh, Gladys was sure she had only to say "Yes."

The violent and unreasonable manner in which Clive had acted when she had told him of her decision to become Lady Sykes had angered Gladys—but yet she shed many tears in secret when she thought of the impetuous young man who was now catching fish in the Block island waters. If he had really cared for her he would have begged her to reconsider her decision. But he didn't. The brute! And then she cried some more.

Mrs. Powers talked with her daughter, trying to bring her to reason. But she was only half-hearted and left the interview with a secret feeling that it would not be so bad, after all, to be the mother-in-law of a real, live baronet. Mr. Powers sputtered and called his dear child many sorts of an idiot. But, as usual in that household, Simeon only acted in an advisory capacity. Gladys and her mother formed the executive committee. Gladys received a letter from Clive which was written as if there had never been any misunderstanding between them. He told her how much he was enjoying himself.

Still she told herself that she was going to accept the hand of Sir Benton Sykes—whenever he got ready to offer it. And this, she thought, would be very soon. Two days before the date fixed for the return of Clive to New York, Sir Benton called upon Gladys and when they were alone began a little speech which he had evidently prepared carefully in advance. "Miss Powers," said he, "there is a matter concerning which I have been wanting to speak to you for some time."

Gladys—now that the critical moment had come—suddenly suffered a revulsion of sentiment. She had been expecting a proposal from Sir Benton and had made up her mind to accept it. But now she made an about face. "Sir Benton," said she, "I am afraid that what you are about to ask will be impossible for me to grant. I shall always think of you as a valued friend and hope that you will so regard me."

"I am very much disappointed," replied Sir Benton, "for what I was going to ask you would have meant a great deal to me. My references are of the best. I came to America looking for an occupation. And I had hoped that you would help me to get the position of European agent for the wall-paper house conducted by Mr. Marsden." Gladys bit her lips. She was almost tempted to throw the paper weight on the table before her at this ingenuous young man's head. But she replied calmly: "My dear Sir Benton, I will be only too glad to convey to Mr. Marsden your request for employment. I am quite confident that as a wall-paper drummer you would be a success."

The baronet expressed his thanks and withdrew. Clive came home and Gladys told him the whole story.

Sir Benton is now the European agent of Marsden & Co. and is making good, and Clive and Gladys have been married a year.

Saved Obstinate Lady Some Embarrassment

The landward face of the Rock of Gibraltar stands directly opposite to a conspicuous height, called the "Queen of Spain's Chair."

This name has its origin in a legend of the great siege. It is said that the queen of Spain took up a position on this height, vowing she would not leave it till she saw the Spanish flag flying over the Rock of Gibraltar. A report of the royal lady's situation ultimately reached the governor, General Eliott, who at once most gallantly caused the Spanish flag to be waved on the summit of the Rock.

Whether the legend is true or not, it is certain that there are no more striking aspects of the Rock than those obtained by the pedestrians who make the rough ascent up to the "Queen of Spain's Chair." In traversing the Spanish town of Linea, separated from the Rock by the tongue of neutral ground some half-mile in length, pictures of primitive Spain present themselves at every turn.

In making the tower the objective, one emerges from the town by narrow footpaths and donkey tracks. The rough slopes of the hill afford pasture for numerous herds of goats, every herd tended by a shepherd with a long staff.

A pile of naked rock crowns the summit of the hill. On the topmost of these stands an ancient watch-tower. From here the whole circle of the horizon is a magnificent panorama of sea and mountain, a picture in which the situation of the Rock presents its full significance, thrust out into the blue Mediterranean toward the mountains of Morocco.

Tree Gives Evidence as to Age of Skull

More than four hundred years ago a man died in British Columbia and Mother Nature herself erected over his grave a tombstone on which she inscribed considerable data concerning him.

The tombstone was a tree. Anthropologists, digging under its roots, found a skull of unusually narrow type in which a hole had been bored, presumably so that it could be filled with some preservative material.

How long ago did the red man practice this form of embalming his dead? For a time this question puzzled the scientists. Then they turned to the tree. Annual rings of growth indicating more than four hundred years were found on the trunk. A still greater age for the skull is probable since the outside layers of this stump had been burned off.

The studies leading to this interesting conclusion were conducted under the direction of Harlan I. Smith of the geological survey of Canada.

Protect Birds of Paradise

The lure of the gorgeous plumage of the birds of paradise leads many hunters to the almost inaccessible parts of New Guinea. In spite of the risk and danger, so many are in the business that this wonderful, feathered beauty is in danger of extinction. As a result the Dutch government of New Guinea is considering a law to protect them. The birds are found amid high mountains and waste, foul-smelling swamps and jungle, and hundreds of gunners, brave these perils every year. Sometimes a party is compelled to live for months amid perils of poisonous everglades surrounded by deadly reptiles, hostile savages and prowling animals. The most sought-for-variety of the plumes are those of the blue bird of paradise. As much as $500 has been paid for a single specimen, while red, brown and yellow ones command prices from $25 to $500.

The Wrong Hat

The good parson was a bit absent-minded and somewhere or other during the day, possibly at the barber shop, he acquired a hat that looked very like his but belonged to someone else. That evening he dined out and when the guests were leaving the host accompanied them to the door.

"This is yours, is it not?" said the host, picking up the parson's hat.

"Yes," said the parson, "That is mine."

There was a queer smile on the host's face as he handed over the headgear. For pasted in the crown thereof was a card bearing this legend, meant for all and sundry: "No, you fool! This ain't your hat."—Boston Transcript.

Precedent Established

Seated in dignified ease on a mat before his booth, a Chinese vegetable vender proceeded to arrange some measures of artichokes. A haughty citizen came along and overturned a measure, thus disclosing that the finest specimens were on top. Whereupon he upbraided the vender, saying: "How is it, wily one, that you put the biggest artichokes at the top?"

"Is it not that way with life, Honorable?" responded the vender calmly. "Are not the biggest men at the top?"

Safe

A bright little girl, aged four, and her brother, aged six, were spending the night with their aunt. When bedtime came the aunt asked them how they said their prayers. The little girl answered: "Sometimes I say them on muddy's knees and sometimes to the side of the bed."

"And how about you, little boy?" asked the aunt.

"Oh, I don't need to pray. I sleep with daddy."—Everybody's Magazine.

REMICK'S BOYS' SHOP

Clothes For The Kiddies!

Suits O'coats

HERE'S a variety to please every mother and her youngster; all the newest novelties as well as staples in our Remick's Special Suits, all with 2 pants at $12.50 and $14.75.
Other Boys' 2-pant Suits $7.75 to $18.50.

You may scour the entire city, but we doubt if you'll find the values equal of these—for style, fabric and real service, at these prices, ages 15-18 $9.75 to $16.50. Ages 8 to 12—$7.45 to $11.75 Ages 4 to 10—$5.95 to $7.45.

BOYS' MACKINAWS
Patrick, All-Wool Mackinaws
Ages 8 to 11—$14.50 Ages 12 to 18—$16.50

Our Special, All-Wool Mackinaw
Ages 6 to 11—$8.75 to $12.50 Ages 12 to 18—$9.75 to $14.50. Wool Mixed Mackinaws—$4.75 to $7.50.

CHILDREN'S OVERCOATS
Be sure you see these. Wonderful line
Chinchillas—Tweeds—Fancy Mixtures
Ages 4 to 10—Button to Neck
$5.95, $6.45, $7.45 up
Ages 8 to 12—Convertible Collar.
$7.45, $9.50, $11.75 up

Boys' Genuine Suede Jackets $10.50
Tim's Caps for Boys, all colors $1.50
Boys' Sheep-lined Coats $5.75
Others $8.75 to $16.50

Boys' Sweaters $1.65 to $6.75. Cooper Union Suits $1.45 to $2.45. Haynes Union Suits 89c-$1.29
Boys' Blouses and Shirts, all kinds—Boys' hosiery, all kinds—Boys' gloves, all kinds for dress or play.

We Give Legal Stamps **REMICK'S** We Redeem Legal Stamps

THE SAFE STORE, QUINCY
DOUBLE LEGAL STAMPS
Every Tuesday and Thursday Afternoon
STORE OPEN FRIDAY EVENING
AVOID THE SATURDAY NIGHT RUSH AND SHOP FRIDAY NIGHT

Pill Bros. Inc.
HARDWARE, ROOFING and PAINTS

We Are Headquarters For--
LADDERS
STEP LADDERS

5-Foot House Step Ladder - $2.75
16-Foot Fruit Picking Ladder - 6.75
20-Foot Extension Ladder - 10.50
30-Foot Extension Ladder - 16.50
Plain Galv. Ash Barrel $1.29 ea.
QUART and PINT JARS PRESERVING KETTLES
Galv. Conductor Pipe, 1st quality, 2 in. 5c; 3 in. 6c ft.
Wood Shingling Brackets, $6.25 doz.
Garden Wheel Barrows, $7.45 each
Rotary Ash Sifter, galvanized, 1st quality $2.59 ea.
Plaster Board, M.E. 4c per sq. ft.
Wall Board, 1st Quality, 3½c per sq. ft.
Slate Surface Roofing, first quality, with nails and cement, Red, Green or Black, $2.79 roll
Smooth Surface Roofing, first quality, light $1.49
Medium $1.69; Heavy $1.98 roll
Waterhouse Welding Machines, $90

Headquarters for Wall Paper
WE CARRY STOCK PATTERNS

Free Delivery to the Weymouths and Braintree
1459 Hancock St., Quincy Tel. Granite 0641

OVERCOATS

Men! We never speculate on weather—but there is one thing we know: Winter sure is cold! It takes just about as much heat to keep a house warm in a mild winter as a cold one. And it takes one warm, comfortable good looking Overcoat to keep the chills from running down the neck and along the back. For outdoor comfort and good looks get that new Overcoat to-day.

From our full stock you can select the right fabric, style, color and fit. Come in to-day and try on a few. You will find the right one. A full dollar's value at the price you can afford.

They're priced at

$22.50 to 57.50

Genuine MELTON COATS

Chesterfield Models—Gentlemen's coats, warm, long wearing, rich looking, yet conservative. We have put the best of tailoring into them in our own sunny workshops, lined them through with heavy SKINNER SATIN—and now present them confident that every man who gets one will be a Talbot enthusiast. Coats to give extra long and satisfactory service. Regulars, stouts.

SPECIAL AT $34.50

TALBOT-QUINCY, Inc.

THE MEN'S AND BOYS' STORE

OPEN FRIDAY EVENING

1387 HANCOCK STREET

DO YOUR SHOPPING FRIDAY EVENING AVOID SATURDAY NIGHT RUSH

Blue Hills River Route Is a Scenic Highway

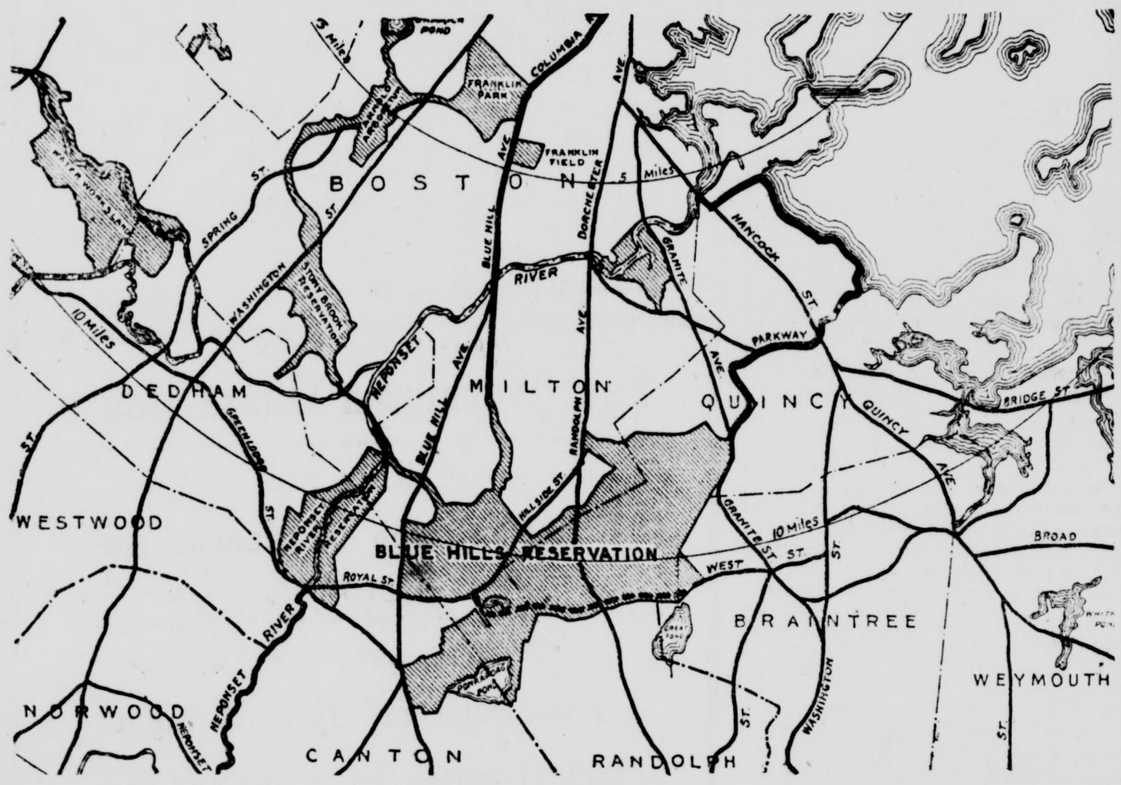

The proposed Blue Hill river boulevard has an able advocate in the Dedham Transcript. The Gazette and Transcript believes it is a public necessity and is pleased to reprint the following story with a map. The route is a scenic highway of surpassing natural beauty:

Any intelligent examination of a map of Norfolk county, with existing highways, must, if one is honest and unprejudiced, reach a like conclusion. What has come to be known as the Blue Hills River road is recognized at once as the logical link in the most natural, the most available, and the most beneficial bit of highway building ever contemplated by this state or county. All that must be conceded. And each year's events but adds to the sum total of reasons why the building of this much needed highway should no longer be delayed.

But this has to do with only one phase of the matter. We have considered only the practical side, the convenience, the great economic need of a thoroughfare uniting two widely separated and intensely interdependent sections of Norfolk county. We have seen how a more direct highway, furnishing easy and rapid transit from Weymouth to Wellesley, from Quincy, Milton, and Braintree to Dedham, Westwood and Franklin, would benefit a very large number of people, from all sections of this great county, and of the Commonwealth beyond.

But this is only one side of this road question. While we have been looking at the utilitarian side, the economic waste involved in compelling people from one end of the county to go miles out of their way and travel over unsuitable roads in order to reach the other end, we have overlooked another and a far greater reason why this motor highway through the Blue Hills reservation should be built, and that speedily.

Pressing as the reasons are for building this road from the standpoint of a great public necessity, these dwarf into obscurity when we come face to face with the scenic wealth of this region which concerns more people in more beneficent ways. When the State of Massachusetts expended five millions of dollars for the preservation of this great recreation ground in the Blue Hills, it had a reason. No doubt that reason was born of personal contact among legislators with the boundless resources of this great reservation and their possibilities of serving the people in priceless ways and for years without number.

Something of this great purpose of the Commonwealth in its plans among the Blue Hills came to the writer during a recent trip through the section embraced in this proposed motor road. The experience of that first journey into the Blue Hills is one never to be forgotten. It was a revelation, and if any question remained about either the wisdom or economy of spending a hundred or two hundred thousand dollars for the purpose single of bringing this wonderful experience into the lives of many thousands of people to whom this great boon is now closed, that question vanished then and there.

It would seem as if nature from the outset planned a great state highway directly over the route laid out for this proposed Blue Hill River road. From start to finish it is as level almost as a parlor floor, and every step of the way is a journey through a fairyland of natural beauty

Rounding a turn in the way, we burst upon that picturesquely named and environed little sheet of water known as Whosick Whisick Pond. Gradually drinking in the natural wonders of this enchanting landscape, the eye wanders afield, and in the distance mounts to the towering eminence of Great Blue Hill, a sentinel on the skyline, whose undulating slopes reflect all the wondrous beauty of a radiant sunset, mirrored in the placid pool whose ripples lap the roadway at one's feet.

A little farther on this primevally picturesque way narrows between the rock-ribbed banks of Blue Hill River on one side and a sheer ascent of one thousand or more feet on the other, and here nature has been lavish in her outlay of marvellous works.

Gazing straight up the mountain side, one is lost in wonder. Gigantic rock formations cling to the towering heights in such a riot of promiscuous arrangement, that one stands spellbound at the contemplation of this awe-inspiring picture.

Here are but two items of Blue Hill River road pre-eminence as one of the coming scenic highways of Massachusetts, rivalling the Mohawk Trail, and losing nothing in comparison with White Mountain supremacy. But so far as the public is concerned, all this wonderland of the Blue Hills might as well be in the middle of Sahara, for it is inaccessible. A part of the people's reservation for which they have paid five million dollars, this beauty spot in a potential public institution is a reservation in name only. Access to it is only possible by foot or horse drawn vehicle, and these for most people make Blue Hill enjoyment prohibitive.

In this emergency our state and county officials have mapped out a splendidly conceived and most thoroughly executed plan for a motor boulevard over this section of the Blue Hills. The construction of this motor road has been blocked for several years. At the coming session of the General Court it is hoped, in plain justice to the thousands of people of Massachusetts who are looking forward to the enjoyment of a part of the vast preserve secured to them by the Commonwealth, that this project will assume concrete shape.

—Six pages of Christmas stories and pictures will appear in the Gazette-Transcript between now and Christmas day.

TO GET THINGS COMING YOUR WAY IT IS FIRST NECESSARY TO GO AFTER THEM

SOUTH WEYMOUTH

—Mrs. L. Bates and daughter Dorothy and Mr. and Mrs. A. D. Smith and family have been the recent guests of Mr. and Mrs. C. Taylor.

—Mr. and Mrs. William H. Taylor of Main street are entertaining Mr. Taylor's mother, Mrs. B. E. Taylor of Bridgewater.

—At the all bull dog show held in Horticultural hall, Boston, on Saturday the 7-months-old French bull, "Hugo Frenchman's Little Boy" owned by Everett M. Holbrooke of Curtis avenue, was awarded the blue ribbon and first money in class 1 for junior puppies.

—A local item of interest is reported by Mrs. H. L. Morse of Bates avenue, who took twenty gladiolii blossoms from her flower garden on Monday, Nov. 3, which is extremely unusual at this season of the year. The blossoms were in excellent condition considering the lateness of the season.

—Mr. and Mrs. Russell Dorr and family of Taunton, former residents here, were week-end guests of Mr. and Mrs. W. B. Baker of Tower ave.

—Mr. and Mrs. Willard Nash of Elm street have moved to Main street

—Mrs. Frank Weeks of Rockland, Maine, who has been visiting her sister, Mrs. Goodwin of Union street, has returned to her home.

—Leland A. Winchenbach of Main street is enjoying his annual vacation from his duties with Wellington & Sears of Boston.

—Mr. and Mrs. Walter Bernhart of Hollis street were guests of relatives in Lowell on Sunday.

—Mrs. Mary Wilbar of Pleasant street is visiting with friends in Roxbury for a few days.

—Mrs. Ritchie Howe of Tower avenue is much improved from her recent illness.

—Mr. and Mrs. Henry Kohler and family of Pleasant street have moved to Main street.

SPORTS

LAST TROT OF SEASON

The Old Colony Gentlemen's Driving Club closed the season last Saturday with a matinee at the Fairgrounds. Five classes were entered and there was only one split heat. The summary:

CLASS A, MIXED

D. F. Bates' General, bg.	1	1	0
J. W. Totman's Belfair, b.r.g.	3	2	1
H. P. Hobart's Oakwood B. b.g.	2	3	2

Time, 2.24, 2.23, 2.24

CLASS B, TROTTING

L. McCusker's Mary V., ch.m.	1	1
James Threlfall's Spike, b.g.	2	2

Time, 2.35, 2.28½

CLASS C, MIXED, ½ mile heats

G. O. Rogers' Kimball H, b.g. ..	1	1
M. M. Williams' Proto, b.h.	2	2

Time 1.35, 1.32½

CLASS D, PACING

Joseph Cummings' Oko Hale, b.g.	1	1
John Halloran's Peter Vonia, b.g.	2	2

Time 1.20, 1.16

CLASS E, TROTTING

W. Chappelle's Miss Watts, ch.m.	1	2	1
Robert Bent's Little Boy, ch.g.	2	1	2

Time 1.30, 1.26, 1.28¾

AMERICAN LEGION

Weymouth Post held their regular meeting on Monday evening with a record attendance.

Paul Harrington, a patient at the Norfolk county hospital, was accepted as a member of the Post.

The committee on the Armistice ball reported that they had secured the famous Leo F. Riesman's Hotel Brunswick orchestra to furnish the music for the dancing. This team of musicians are well known to everybody. The radio fans are loud in their praise of this aggregation as are the bon vivants who attend the dinner dances at the Hotel Brunswick. This orchestra differs from others in that they dispense jazz and at the same time produce real melody.

On the evenings of Dec. 3 and 4 in the Bates Opera House the Post will hold their Thousand Dollar bazaar.

The Stetson Shoe Co. of South Weymouth has donated to Weymouth Post the sum of $1000 provided that the Post raise a like amount prior to Dec. 31.

Now in order to make one thousand dollars the Post will have to put on some show.

That is just what the committee intends to do. No expense will be spared to make this the greatest show ever seen in this section. They will try to eclipse the splendor of the Legion field days. This is some job but watch them do it!

After the meeting the refreshment committee did their bit toward keeping the inner man in good humor.

—Grape pie is a tasty dish; prepare for it by skinning the grapes, heating to soften, and rubbing through a sieve to remove the seeds. Add the skins again, sugar to taste, and bake in any good pie crust.

—Begin Christmas advertising early; get ahead of the Boston merchants

Little Matter That the Lawyers Overlooked

Judge Smith sat on the Circuit bench in Missouri many years ago. He was known far and wide as one of the most patient and long-suffering judges in the state. Procedure in his court was free and easy, and gross indeed was the offense if it called forth a rebuke from Judge Smith.

On one case it is told that the opposing lawyers settled down to their arguments before the jury without any time limitations and with a bountiful supply of chewing tobacco. While one argued the other chewed, and while the second one talked the first caught up with his chewing. The two lawyers talked from eight o'clock one morning until after six o'clock that afternoon. The jury listened patiently and the judge alternately slept and read. At last, however, the lawyers announced that they were through with their pleadings.

"And now, gentlemen of the jury," Judge Smith began, "these two gentlemen have spoken long and eloquently on the law in this case. However, you are not to take into consideration one way or the other any of their arguments on this point of law. The last legislature repealed the law, anyway!"—Kansas City Star.

Hair-Net Industry in China Is Extensive

The hair-net business in China has had quite a history. It was established originally by Germans, who imported the nets from Chefoo into Germany and then exported them to the United States as European-made hair nets. There is still considerable export of human-hair nets from China to European countries.

When direct trade in human-hair nets was taken up with China, large quantities of imperfect, under-sized, and generally poor nets were exported. This finally resulted in the establishment in Chefoo and Tsinan, by the foreign and a few larger Chinese exporters, of hair-net inspection factories, some employing as many as 1,000 operatives, where hair-net cargoes are inspected and, if necessary, the nets repaired before being shipped.

The net-making itself is a home or "cottage" industry; the hair is distributed around in the various villages—in the hinterland of Chefoo and in the region of the Shantung railway—and the nets usually pass through the hands of several Chinese middlemen before they are offered by the Chinese dealers to exporters.

Most Dangerous Big Game

As fierce as the tiger and more ferocious than the lion, the African elephant is known by many big-game hunters as the most dangerous of wild animals. Although its Indian cousin has been a servant of man for thousands of years and delights crowds at circuses throughout the countries where carnivals are popular, there is not a single recorded instance of the African elephant being tamed. A training camp was established in Congo several years ago in the hope of teaching them to work, but the attempt failed The African elephant sometimes bulks thrice as big as most Asiatic specimens seen at a circus, according to hunters Their intelligence and cunning are amazing They also possess a keen sense of smell, being able to detect the presence of a man at least 1,000 yards away. At the crash of a gun, they stampede, fading almost noiselessly, in spite of their huge bulk, into the jungle grasses.—Popular Mechanics Magazine.

Jewish Sanhedrim

The Sanhedrim was the supreme national council of the Jews, traditionally supposed to have been instituted by Moses, but more probably founded by Ezra, after the return from the captivity (536 B. C.). It is first mentioned by Josephus, in connection with the reign of John Hyrcanus II (76-38 B. C.). The Sanhedrim was composed of 70 or, as some say, 71 members; was presided over by the high priest; and exercised administrative and judicial functions. After the destruction of Jerusalem in 70 A. D., this council led a migratory existence, and finally established itself at Babylon. It became wholly extinct in the year 425 A. D.—Kansas City Star.

Executed the Informers

Highwaymen and their depredations were the cause of much trouble and anxiety during the early part of the last century in the region of northern Mississippi. A reward of $500 for the capture of their leader was offered. Two of the band turned traitors and slew their chief to obtain the money. They concluded to take the robber's head, for identification, to the town of Natchez. The authorities paid over the reward, and then arrested, tried and executed the bandits. As no heirs appeared to claim their estate—consisting of the aforesaid $500—the money duly reverted to the treasury of the commonwealth.

The Biters Bitten

A couple of city motorists, riding near a farm orchard, stopped the car, got out, climbed the wall and gathered half a peck of rosy apples. To complete the "joke" they slowed down as they went by the farmhouse and called out to the proprietor:

"We helped ourselves to your apples, old man. Thought we'd tell you."

"Oh, that's all right," the farmer called back, "I helped myself to your tools while you were in the orchard."—Boston Transcript.

WEYMOUTH HEIGHTS

—Mrs. Irving Hunt was hostess to the Church Street Whist club Wednesday evening.

—Mrs. J. C. Nash and daughters spent the week-end at Brant Rock.

—The Ladies Benevolent Society held an all-day sewing circle in the First Church chapel on Thursday preparing for the annual sale to be held this month. An appetizing lunch was served at noon, the proceeds of which were given to the fancy work committee.

—Mrs. Emma Conway of Green street is the owner of a new Studebaker.

—The fancy work committee of the Ladies Benevolent Society held an all-day sewing meeting with Mrs. James B. Jones on Wednesday.

—Mrs. May Dow, who has been on here from India visiting Mr. and Mrs. Rufus Bates, left on Thursday by auto for New Rochelle, N. Y., and from there will go to Nebraska to visit relatives.

—Mrs. J. H. Freeman entertained the bridge club at her home last Wednesday evening.

—Mrs. Edwin Farren gave a party to about 25 of her friends last Saturday afternoon in honor of her daughter, Gladys' fifth birthday. The home was attractively decorated and a good time was enjoyed by the youngsters as well as the grown-ups. Refreshments of ice cream and cake were served. Little Miss Gladys was the recipient of many gifts and her birthday was a very happy one.

—John and Marshall Ries, accompanied Robert C. Steele on his annual auto trip to California, they having left Weymouth last Friday.

Commercial street next Monday even-

—Mr. Parker Farren will entertain the "Nonasu" club at her home on Commercial street next Monday evening.

—Edwin Farren gave a Halloween party to his Sunday School class of boys last Friday evening. Games and refreshments were the features of the evening and a jolly time was had by all.

2017th Auction by Chauncey O. Davis, the live Auctioneer, Washington St., Assinippi, Mass. Tel. Norwell

PUBLIC AUCTION

SATURDAY, NOV. 8, '24
at 1 P. M.
at the residence of W. F. NADELL
464 Summer St., Weymouth, Mass.

A lot of nice furniture consisting of one Hardman upright piano, one good davenport, a lot of new Symerna rugs, a lot of new wool and fibre rugs, a lot of new grass rugs, congoleum art square, fibre and wool art squares, one regulator clock, some new piazza chairs, new linoleum, one velour couch, bureaus, crockery and glassware, two ranges, parlor stoves, odd chairs, tables, and many other goods too numerous to mention. A lot of these goods are brand new. Sale rain or shine unless impossible. Terms cash.

1t,45

John Neilson

has returned from abroad and is prepared to do WATCH, CLOCK and JEWELRY repairing at his residence

784 Pleasant Street
Lovell's Corner

44tf

—Six pages of Christmas stories and pictures will appear in the Gazette-Transcript between now and Christmas Day.

EAST WEYMOUTH

—Mrs. William Stillman of Cain avenue is at the Deaconess hospital.

—Nomination of officers was made on Monday evening at the November meeting of the Auxiliary to Post 79. After the business, whist was enjoyed, the best scores being made by Mrs. Elizabeth Webb, Mrs. Fannie Merchant, Mrs. Alice Desmond, Mrs. William Murphy, Mrs. Grace MacEachern and Mrs. Grace Cote.

—Final arrangements were made Monday evening at the meeting of Weymouth Post, 79, American Legion, for the grand Armistice ball on Nov. 10. Plans are also being made for a bazaar to be held in December.

—One of Mason's busses was in collision on Monday with an auto operated by Hawley Morralles. Mr. and Mrs. Morralles received cuts and bruises and his coupe was damaged.

—Visit the Gift Shop recently opened by Inez E. Wardlaw at 750 Commercial street, East Weymouth, near corner Madison and Commercial streets, 11 A. M. to evening.—Advertisement. 2t,45,47

—Mr. and Mrs. George Loud of School street and Mrs. Margaret Marble and Mr. George Collyer of North Weymouth, motored to Old Orchard, Maine, on Saturday, arriving home on Tuesday. They took part in three church services on Sunday and enjoyed delightful visits with friends.

—Mrs. Anna G. Starr has purchased of Mrs. Mary Miller the house and shop at 954 Commercial street, known as the "Food Shoppe."

—Try a quart of Pure, Fresh, Produced in Weymouth Milk. Norman L. Belcher, 66 High St., tel. Wey. 0014W.—Advertisement tf

—To-night, Friday, Nov. 7, 8 P. M., "Who Kissed Barbara?", a play of the times. Surrounding musical program, at the Second Universalist Church Social Hall, South Weymouth; admission, 35c.—Advertisement

—Miss Alveria Leamming of Commercial street entertained the H. D. club Tuesday evening.

—James Shields and family of Raymond street have moved to Putnam street and James Gilligan has moved into the Shields house.

—Mrs. Fred Willis of Cedar street is ill with tonsilitis.

—Irving R. Nightingale and son Carlin of Cain avenue are in New York on an extended business trip.

—Commander Francis A. Bicknell presided on Tuesday at the November meeting of Paul Revere Post 58, G. A. R. Chaplain Bradford Hawes recited Longfellow's "Psalm of Life" and also a parody on it. Adjutant Waldo Turner recited "Kentucky Belle" and "Morgan's Raiders" and gave a description of the Lincoln log cabin at Milton. Comrade Turpie gave an account of his visit to the Naval Magazine at Hingham.

—George Vining of Springfield was the week-end guest of Earle Tilden Cann of Chard streeet.

—The next regular council fire of Hodenosaunee tribe, No. 62, I. O. R. M, will be kindled Friday sleep, Nov. 7, at 8 P. M. in their wigwam in I. O. O. F. hall, Wollaston. The adoption degree will be conferred by the tribal chiefs on candidates from Quincy and East Weymouth. The tribal chiefs will also confer the degree on candidates from Quonohasset tribe, No. 66, of Cohasset.

—A delegation from Hodenosaunee tribe, No. 62, I. O. R. M., headed by the Sachem Roberet Gerstell, Senior Sagamore Frederick B. Craig, Junior Sagamore Justin D. Doucette and appointed chiefs trailed to the wigwam of Tallahassee tribe, No. 76, of North Abington. A very enjoyable time was passed.

—Dorothy Alden of Chard street observed her 13th birthday Saturday evening by entertaining young friends. The house was prettily decorated for Halloween. Games and refreshments were enjoyed, and Dorothy received several gifts.

—The auto of Mrs. E. T. Moore of Randall avenue operated by Miss Bertha M. O'Neil of Hyannis was in collission on Saturday with a Braintree auto on Adams street, Quincy. All escaped uninjured.

—Mrs. Norman Belcher and daughter of High street have been guests of Mrs. Lena M. Merrill of Wollaston.

—A quilting bee was held Wednesday at the home of Mrs. Annie Pratt by Watchful Circle, Kings Daughters.

—Mr. Shaw of Boston gave an illustrated talk on "Sugar—from the Cane to the Table" at the meeting of the Union Men's club Wednesday evening at the Congregational church. A supper was served by a committee of the Ladies Social Union, Mrs. Florence E. Corthell chairman.

—A big truck is unloading gravel on the lot of the new house at the corner of Commercial and East streets. A stream runs under the street and lot. The truck backed on to the lot with a load the other day and one of the rear wheels went through the ground that covered the stream, causing a big hole and a lot of work to get the truck out.

—The King's Daughters Union will meet Monday evening, Nov. 10, at the Congregational church at 7.45 o'clock.

The Co-operative Shoe

Noted For Their Long Wear.

HEFFERNAN'S SHOE STORE

Alhambra Theatre Bldg., Quincy

WEYMOUTH

—Edward Small, Godfred Dondeau, John Olsen and Randall Loud have returned from a week's gunning trip at Brewster, Mr. Small's home town. They occupied the big gunning stand of Mr. Small's old school boy chum, Sumner Hopkins, and brought home a large number of ducks.

—Miss Ethel Dowd of Keith street and Miss Helen Farrar of East Weymouth have been visiting Mr. and Mrs. Stephen Frasier of Quincy.

—Miss Ethel Dowd, Mr. and Mrs. Stephen Frasier and a party of friends motored to Providence, R. I., Saturday, where they visited friends.

—Scout Executive Mayor King of Virginia, Scout Commissioner Gray Stevens, Scout Master Rev. Charles W. Allen, Stephen C. Burgoyne, Dr. Ralph S. Carr and Dr. H. M. Stetson held a Court of Honor for Troop 6 Boy Scouts at the Baptist church Monday evening. Lemuel Sweet and Samuel Clough passed as first class Scouts and were presented Scout pins. Arthur French passed the second class Scout test and received a pin. Medal badges were awarded to Robert Carr, Harry White, James Healey, Samuel Clough and Dominic Ferrandi.

—The funeral of Mrs. Rebecca Clawson, who died suddenly while on a visit to her daughter in Quincy, took place from her late residence, 178 Washington street, Saturday afternoon and there was a very large attendance of friends. The service was conducted by Rev. Charles W. Allen, pastor of the First Baptist church. The floral tributes were many and very beautiful. Interment was at Village cemetery. The bearers were four sons, Thomas, Frank, Adam and James Clawson.

—The Weymouth Wanderers had as their opponents at Webb park last Sunday afternoon at football the strong Scituate Town eleven. It was a hotly contested game and Weymouth won 6—0. Next Sunday afternoon the Wanderers play the Boston Suburbans at the same place.

—Next Wednesday Rev. Charles W. Allen, pastor of the First Baptist church, goes to Epsom, N. H., where he will conduct a series of revival meetings for ten days.

—A. Parker Bates and family have moved from Phillips street to 226 Washington street.

—The local police department was notified Sunday morning by the Boston police that they were holding Noel Janssen of 30 Prospect street, Weymouth, and John Levangie of East Braintree, who when picked up by the Boston police said they were on their way to Florida. Their parents were notified and went after the boys and brought them home.

—Mrs. Maria L. Hart of Hart avenue was 86 years old last Saturday and she observed the event by taking dinner with her daughter, Miss Nellie Hart of this town and Mrs. John Clinton of East Braintree at the Hotel Touraine, Boston. Later they attended the performance of "Stepping Stones." Mrs. Hart was born in North Weymouth and was the first child of Irish parents born in this town. Her husband, the late Michael Hart, was a Civil War veteran. Mrs. Hart is an active member of Reynolds Woman's Relief Corps, who remembered her on her birthday with a handsome bouquet as did also Tent 32, Daughters of Veterans.

—To-night, Friday, Nov. 7, 8 P. M., "Who Kissed Barbara?", a play of the times. Surrounding musical program, at the Second Universalist Church Social Hall, South Weymouth; admission, 35c.—Advertisement

—Visit the Gift Shop recently opened by Inez E. Wardlaw at 750 Commercial street, East Weymouth, near corner Madison and Commercial streets, 11 A. M. to evening.—Advertisement. 2t,45,47

—Mrs. Mary Casey, widow of James Casey, died at the Carney hospital on Thursday. She had been in poor health for a long time. She leaves a son, James Casey, a daughter, Miss Mary Casey and a sister, Mrs. Daniel McCarthy. The funeral will be held from the Church of the Sacred Heart Sunday afternoon at 2 o'clock.

LOVELL'S CORNER

—Daniel Ashley and family have moved from Pleasant street to their new home which they recently purchased in Hingham.

—A well attended Halloween party was held in the Community Building on Friday evening last week. Mrs. Julius Thorpe and Mrs. Joseph Richards were the committee in charge.

—Mrs. Fannie Severy has recently returned from a visit with relatives in Blanford.

—Ralph Saunders has moved his family into his new home on Pine street.

—Miss Edith Inkley is able to be at work again after a week's illness.

—Mr. and Mrs. George Mitchell of Brockton have been visiting Mr. and Mrs. James C. Stever of Pleasant street.

—The Lovell's Corner Improvement Society will hold a business meeting on Friday evening at the Community Building.

—Miss Darthea Terrelle of Washington street has been visiting her sister, Mrs. Chester Spires of Pembroke.

—The Ladies Aid of the Porter church are to hold their annual fall fair in the church vestry next Tuesday and Wednesday evenings.

—Archie Ellis has moved his family into the tenement recently occupied by Martin Makarian on Washington street.

—Visit the Gift Shop recently opened by Inez E. Wardlaw at 750 Commercial street, East Weymouth, near corner Madison and Commercial streets, 11 A. M. to evening.—Advertisement. 2t,45,47

—A good battery will save you from many trials. Let the Exide battery solve your difficulties. It is a good battery and besides you get the service at two stations. Sargent's, Main street, South Weymouth, or the Porter Filling Station at Lovell's Corner.—Advertisement

NORTH WEYMOUTH

—Mr. and Mrs. John Blackney have moved from Norton street to a house at Quincy Point.

—Miss Mary Mahoney is confined to her home on Pearl street with a nervous breakdown.

—Mrs. Mary Ash of Norton street entertained Mr. and Mrs. James Gurney of Braintree on Sunday.

—Frank Allen of Shaw street left Monday for New York where he is to play in the S. S. Leviathan orchestra.

—The regular monthly meeting of the North Weymouth Welfare Association will be held in Engine hall next Monday evening.

—Mrs. S. A. Perkins entertained the Holly club of Quincy at her home on Bridge street Wednesday evening. A social evening was enjoyed. Refreshments were served by Mrs. Perkins.

—William P. Gladwin of Hartford, Conn., is a guest at the home of his brother, Albert Gladwin of Fort Point

—Mrs. Ernest Saunders of Pilgrim road has recently had as a guest, Mr. W. C. Gould of Philadelphia.

—Mrs. Jennie Keene and Mrs. Stella Richards were guests of Mrs. Ethel Hayden at her home in East Braintree on Friday.

—Miss May Beck of Green street had as a week-end guest Miss Ethel Gillis of Everett.

—Mrs. E. R. Sampson entertained the officers and teachers of the Universalist Sunday School at her home on Lincoln street Wednesday evening. Rev. John Brush was the guest of honor, it being the anniversary of his birthday.

—George Poole of Malden was a guest at the home of M. H. Sherman of Green street over the week-end.

—Miss Murial Gladwin of Lovell street attended the Amherst M. A. C. game at Amherst last Saturday.

—Twelve members of the Riverside club of Quincy were entertained by Mrs. Gilbert Arnold at her home on North street on Wednesday. A covered dish lunch was served at noon

—Albert Gladwin of the Lowell Textile school spent the week-end at the home of his parents, Mr. and Mrs. Nelson Gladwin on Lovell street

—Mrs. Harry Caldwell of North street is entertaining Mr. Caldwell's mother of Faxon road, Quincy.

—The annual gentlemen's night of the Ladies Auxiliary of the King Cove Boat club will be held at the club house next Tuesday evening.

—The home of Roy Rivers on Green street was the scene of a pretty Halloween party last Saturday evening when Mr. and Mrs. Rivers entertained a group of friends at a costume party. The house was elaborately decorated with orange and black and autumn foliage. Games, music, dancing and whist were on the program. Winners at the latter game were Mrs. Martin Gould, Arthur Sherman, Mrs. Daniel Vaughan, and Walter Burke. Refreshments were served by the hostess. In behalf of the assembled guests, Arthur Sherman presented Mrs. Rivers with an electric percolator. Guests were present from Holbrooke, Quincy and the Weymouths.

—Visit the Gift Shop recently opened by Inez E. Wardlaw at 750 Commercial street, East Weymouth, near corner Madison and Commercial streets, 11 A. M. to evening.—Advertisement. 2t,45,47

—Mrs. Samuel Young is at her home on Curtis street, having returned from a month's visit with relatives in Ontario.

—Mr. and Mrs. Aldrich Brown of Morrill road had as guests on Sunday Miss Anna Bacon and Miss Gould of Newton Heights.

—Mrs. Albert Webber of North street had as a guest on Wednesday Mrs. George Wetherbee of Hough's Neck.

—The Pilgrim Circle held an all-day meeting at the church vestry on Wednesday. The dinner at noon was in charge of Mrs. Charles Williams, Mrs. W. T. Seabury, Mrs. John Thomas and Mrs. Linda Stowell.

—Mr. and Mrs. Henry Farrington of Sea street had as guests on Sunday Mr. and Mrs. Carleton Shurtleff of North Easton

—To-night, Friday, Nov. 7, 8 P. M., "Who Kissed Barbara?", a play of the times. Surrounding musical program, at the Second Universalist Church Social Hall, South Weymouth; admission, 35c.—Advertisement

SOUTH WEYMOUTH

—Miss Eileen Diggins of 201 Pleasant street has returned from the Homeopathic hospital, Boston, and is convalescing from a serious illness.

—Mrs. Theodore Dennis of Neponset has been visiting Mrs. Alfred M. Richardson of Hollis street.

—Mrs. Florine Ducker, warden of the Rebekah Assembly, Mrs. Susie B. Mowry and Mrs. Ethel P. Sargent, past noble grands of Abigail Adams Rebekah lodge of South Weymouth attended the meeting of the Old Colony Past Noble Grands Association held on Saturday in Taunton with the Elizabeth Polle Rebekah lodge. It was also the 50th anniversary of the Taunton lodge, and the Assembly officers were present.

—The funeral of Mrs. Hannah Jennings, widow of Lathan Jennings, were held from the home of her nephew, Frederick Blanchard of Highland place on Sunday afternoon. Mrs. Jennings had been making her home at 926 Front street, and her death was the result of a fall down a flight of stairs on Thursday evening. Rev. William D. Veazie, pastor of the Second Universalist church, conducted the services and the interment was in the Acushnet cemetery, New Bedford.

—The Citizens Association of Precinct Four held their first supper and entertainment of the season in Citizens hall on Thursday evening when a hot roast beef supper was served under the chairmanship of Mrs. Katherine Holbrook and a corps of assistants. Following the supper the guests were entertained with games appropriate to the season.

—At Fogg's Opera House Nov. 8, Jack Holt, Norma Shearer, "Empty Hands"; Nov. 12, Betty Compson, in "The Female"—Paramount. Matinee 3.30. Coming Nov. 15, Tom Mix in "The Heart Buster."—Advertisement

—The St. Francis Xavier parish is arranging for a reunion to be held in Fogg Opera House this month. A two-act comedy by local talent will be followed by dancing.

—Mr. and Mrs. B. F. Whitman of Union street have closed their summer home at Scituate.

—In preparation for the annual bazaar, held under the auspices of the Second Universalist Church Society, Mrs. Evelyn P. Burrell, chairman of the committee of the candy table, assisted by the other members, will hold a food sale in the church vestry Saturday afternoon, Nov. 8.

—Mrs. C. H. Holbrook and granddaugher Betty are visiting in North Scituate for a few days, guests of Mr. and Mrs. Stanley H. Blanchard.

—The November meeting of the Citizens Association of Precinct Four will be held in the Association building on Front street Tuesday evening, Nov. 11. The association is to hold a whist party and dance in their hall on Thursday evening, Nov. 13, and arrangements for the affair have been completed.

—Mrs. N. Perry Sipperelle of Tower avenue is receiving treatment in a Boston hospital.

—Miss Hazel Joy and Leon Thomas of South Weymouth attended the football game at Amherst on Saturday played by the Massachusetts Agricultural eleven on their home grounds.

—The Halloween party for adults held under the joint auspices of the Pond Plain Improvement Association and the Ladies Auxiliary, was a success in the Association building on Saturday evening last week. The dance was commenced with a grand march, paper caps of Halloween colors being given each and fans of orange and black colors being presented to each lady. Music for dancing was furnished by the Colonial Singing Orchestra of Waltham. In the elimination dance, souvenirs were awarded to Mr. and Mrs. Earl Zerega. From the log cabin booth in the rear of the hall, refreshments of cider, doughnuts etc., were served by the committee. The chairman of the entertainment committees had charge of the arrangements and those serving included Miss Emmeline Thompson, the Misses Mary and Florence Poole, Miss Nora Descalzo and Mrs. Ernest Bowker. Arthur Negus, Frank Proctor, George Whitmarsh, Don Dodge and James Nesbit, represented the Improvement Association. On Friday evening (tonight) from 7—9 o'clock, the junior members of the district will be entertained Miss Thompson and her committee being in charge of the programme.

—Mrs. Elizabeth M. Magner (nee Beloin) 62 years of age, passed away at the home of her daughter, Mrs. Jerome Gaylord of Holbrook on Tuesday after an illness of nearly a year. Mrs. Magner was a former resident of South Weymouth, but moved away band. Funeral services were held shortly after the death of her husfrom her late home, 3 Sprague avenue, Holbrook, on Thursday afternoon at 2 o'clock.

—John Fitzgerald of Columbian street is confined to his home by an injury to his arm.

—Mrs. Duffy is critically ill at the home of her daughter, Mrs. William Jones of Union street.

—Funeral services for Mrs. Frank T. Hook of Malden were held at her late home on Thursday afternoon, Oct. 30. Mrs. Hook was a former resident of South Weymouth, the niece of Mr. and Mrs. W. L. Doty. Before her marriage she was Miss Edith May Oldham.

—Henry B. Alvord of Hollis street has sold his residence and with his family, has moved to Melrose Highlands. Mr. Alvord is a teacher of civil engineering at Northeastern University.

—Mrs. R. W. Hunt of Main street is much improved from her recent illness.

—Mr. and Mrs. A. C. Bridges of Medfield were the week-end guests of Mr. and Mrs. B. G. Manuel of Pond street.

—Mrs. MacDonald of Oakden avenue has as her guest her mother, Mrs. MacKenzie of Charlottesville, P. E. I.

—Visit the Gift Shop recently opened by Inez E. Wardlaw at 750 Commercial street, East Weymouth, near corner Madison and Commercial streets, 11 A. M. to evening.—Advertisement. 2t,45,47

—Wessagusset lodge, A. F. and A. M., will receive an official visit next Tuesday evening from District Deputy Grand Master, Samuel T. MacQuarrie of the 26th Masonic district. All the nearby lodges will be represented.

—To-night, Friday, Nov. 7, 8 P. M., "Who Kissed Barbara?", a play of the times. Surrounding musical program, at the Second Universalist Church Social Hall, South Weymouth; admission, 35c.—Advertisement

—A good battery will save you from many trials. Let the Exide battery solve your difficulties. It is a good battery and besides you get the service at two stations. Sargent's, Main street, South Weymouth, or the Porter Filling Station at Lovell's Corner.—Advertisement

THE HEIGHTS

—The H. G. L. Club were entertained on Monday evening at the home of Mrs. Alexander Gold of East Commercial street. Whist was enjoyed, the first prize being won by Mrs. Clarence Pratt, the second by Mrs. McAlpine, The third by Miss Flora McDonald and the consolation by Miss Mary McDonald. Refreshments were served and the usual good time had by all.

—Visit the Gift Shop recently opened by Inez E. Wardlaw at 750 Commercial street, East Weymouth, near corner Madison and Commercial streets, 11 A. M. to evening.—Advertisement. 2t,45,47

—The only Democrat in the Norfolk county delegation in the Massachusetts House will be Bennett V. McLaughlin of Holbrook, who defeated Edward Avery, recently one of the Selectmen of Braintree. The totals were 3053 to 2700.

Church School International Institute

at the

Second Universalist Church

Columbian Square, Pleasant Street, South Weymouth

Thursday, November 13th

This Institute is a contribution toward the advancement of better and more efficient Church Schools.

The speakers and conference leaders are prominent in the realm of Church School development.

All Church School Workers will find this conference of material help and inspiration.

This Institute is not for Church School Workers **alone,** but is designed to be of interest to all people of the Christian Church.

Is it not the privilege of all men and women to interest themselves in the work of the Church School which is serving, nobly, the children of the world.

Invitations to co-operate have been extended to the Pastors and people of the churches of every denomination in the South Shore district.

The Program

10.00—Devotional service.
Rev. Charles Conklin, D. D., Canton, Mass.
Rev. L. Weston Attwood, Abington, Mass.

10.30—"The Golden Skyline", Mrs. Mary I. Chamberlain, Medford, State Supervisor Universalist S. S. Association

11.00—"How to Teach Religion", Carl A. Hempel, Lynn, Mass., President of Massachusetts Universalist Association

12.00—Dinner

1.00—"Worship", Mr. Hempel

1.45—"How Shall We Sing?", Mrs. Stella Marek Cushing, Arlington, Superintendent of Music, General S. S. Association

2.45—"Extension or Home Department Work", Mrs. P. R. Moody, Arlington State Home Department Superintendent of Universalist Church

3.20—"Why Have a Daily Vacation Bible School?", Rev. W. D. Veazie, pastor of South Weymouth and Norwell Universalist Churches

3.50—"Dramatization in the Church School", Miss Mary Slaughter of the Universalist General Sunday School Association

4.30—Group Conferences
Miss Randall, Intermediate and Young People
Mrs. Chamberlain, Children's Division workers

6.00—Supper

7.00—"The Alpha and Omega of Religious Education", Mrs. Nellie E. Friend, President of the Universalist Sabbath School Union of Greater Boston

7.40—"Antiquated and Modern School Methods in the Church School", Professor Herbert B. Mager of Boston University School of Religious Education

East Weymouth Opera House

Mat. 2.30 SATURDAY, NOV. 8 Eve. 8 P.M.

Gloria Swanson in "Manhandled"

PATHE NEWS "INTO THE NET" AESOP FABLES

WEDNESDAY, NOV. 12

Viola Dana in "Open All Night"

Jack Dempsey in "Fight and Win"

PATHE NEWS

COMING—SATURDAY, NOV. 15

Booth Tarkington's—"The Turmoil"

CEM THEATRE WEYMOUTH

Latest and Best in Photoplays daily
Saturday and Holidays at 2 p.m.
Wed. and Sundays at 4 P. M.
Evenings at 8 o'clock

Fri.—Three Act Comedy Drama "Barbara Makes a Splash"
— DANCING —
Sat.—Douglass MacLean in "Yankee Consul"
Sun.—"Hold Your Breath" featuuring the female Harold Lloyd.
Mon. & Tues.—"The White Moth" Barbara LaMarr
Wed. & Thurs.—"Feet of Clay" Rod LaRoque and Vera Reynolds
Episode No. 5—"Into the Net"
Topics and Fables

ALHAMBRA THEATRE

Wholesome Recreation For the Entire Family.

MONDAY, TUESDAY, WEDNESDAY
Betty Compson and Adolphe Menjou in "THE FAST SET"
The American Special "LEND ME YOUR HUSBAND"

THURSDAY, FRIDAY, SATURDAY
The Fox production "THE CYCLONE"
Companion Feature,
"THE STORY WITHOUT A NAME"

Read Gazette Classified "Ads"

WEYMOUTH, MASS.

CLUB and SOCIAL

—The Service Star Legion, Old Colony chapter, will meet with Mrs. F. W. Harris, 182 Front street, Weymouth, Monday November 10, at 2 P. M. The State President, Mrs. William Irving of Jamaica Plain, will be present to report on the National Convention held at Salt Lake City last June and describe her trip through California. Mrs. Corliss of Lynn will tell of the work done by the Lynn chapter. All the members are urged to attend and receive new inspiration. Election of State officers will take place at the Army and Navy Club, Park Square, Boston, Wednesday, November 19, at 11 A. M. Any member of the Old Colony Chapter may attend this meeting.

* * * * *

—A surprise house warming was attended Mr. and Mrs. Elmer P. Brown at their new home, 25 Pierce road. Many useful gifts were received and a very enjoyable evening was spent by all.

* * * * *

—Mr. and Mrs. Lindley D. Foss of Farmington, Maine, are receiving congratulations on the birth of a son, Norman Tirrell Foss, on October 30. Mrs. Foss was formerly Martha Tirrell of East Weymouth.

* * * * *

—Miss Esther Walker entertained a number of guests at her home on Pearl street Thursday evening, Oct. 20, at a Hallaween party. The house and garage where dancing was enjoyed were prettily decorated with Halloween colors. Games, music, and a social time were enjoyed till a late hour. Refreshments were served.

* * * * *

—At the monthly meeting of the Philergians of Braintree on Tuesday, Miss Agatha Burdick gave her illustrated lecture on "Yesterday and Today in Alaska." Miss Mary King of Haverhill contributed piano selections.

* * * * *

—The Misses Ruth and Ruby Leighton gave a Halloween party at their home on Morrell road last Friday evening. The home was decorated with Halloween suggestions and the young people were dressed in costume. Games, music and dancing were enjoyed and a buffet lunch served. Guests were present from Quincy, Wollaston, the Braintrees, Somerville, Hull, Boston and the Weymouths.

* * * * *

—Mr. and Mrs. Ernest Gosber of Norton street entertained a party of friends and neighbors at a Halloween party on Friday evening. Whist was played followed by music and dancing.

* * * * *

—The D. G. whist club met Tuesday evening with Mrs. Joseph Fern of High street. Highest scores were made by Mrs. David Kearns, Miss May Dywer and Mrs. Annie Slattery. Consolation went to Mrs. John Reidy.

—Delphi lodge, Knights of Pythias, and Delphi Temple, Pythian Sisters, closed a very successful two days fair at Lincoln hall last Friday evening. A cafeteria lunch was served at 6.30 o'clock and was followed b the two-act play, "The Butlers" with the following in the cast, Julia Hollis, Jessie Our, Lulu Murphy, Bertha Tisdale, Nathaniel Fryer, Lester Tisdale, Franklin Whitten and Helen Fryer.

* * * * *

—Mayflower chapter, Eastern Star, was inspected Tuesday evening by Deputy Grand Matron, Bertha H. Miller of Waltham, assisted by Mary F. Cobb as marshal. A banquet was served at 6 o'clock.

* * * * *

—Mr. and Mrs. Jere J. Flynn of Union street are enjoying a trip to Niagara Falls and Canada.

* * * * *

—The Norton Street Whist club met at the home of Mrs. Philip Regan Thursday evening last week. Favors were taken by Miss Ethel Crawford. Mrs. Alice Desmond and Miss May Donovan.

* * * * *

—Theta Beta Circle, Kings Daughters, met Wednesday evening with Miss Velma Abbott of Drew avenue.

* * * * *

—Next Monday afternoon, Nov. 10, the whist and mah jong party held under the auspices of the civics committee of the Old Colony club, Mrs. A. M. Newbert chairman, will be held in the Fogg Opera House, the proceeds to be used to furnish the new nurses dormitory, which has recently been erected in the rear of the Weymouth Hospital.

* * * * *

—Weymouth Circle, Daughters of Isabella, is making plans for installation of officers Sunday, Nov. 30.

* * * * *

—Miss Ellen Roberts and Miss Ruth Rogers entertained about 25 friends at the former's home on Friday evening with a Halloween party. The decorations were appropriate to the season, as were the favors which were awarded in the contests and the colors and souvenirs used in the dining room. The evening was spent socially with games and music and a collation was served by the hostesses.

* * * * *

—Mr. and Mrs. Wesley Sampson of Shaw street motored to Shelburne Falls on Saturday when they spent the week-end.

* * * * *

—At a meeting of the Philathea Associates held at Pilgrim vestry on Tuesday evening Miss Chapin of the Florence Crittendon Home gave a talk on her work in connection with the institution. Mrs. Elizabeth Jenkins had charge of the social and had as helpers Mrs. Maude Jones, Mrs. Margaret Wainwright, Mrs. Lucy Libby and Mrs. Nellie Macomber.

* * * * *

—One hundred of the friends of Miss Isabelle C. McCaulder of 98 Front street gave her a surprise miscellaneous shower at Knights of Columbus hall, Somerville, last Thursday evening. She received a large number of handsome gifts including a beautiful floor lamp from the office girls at Pettingell & Andrews, Boston, where she has been employed for several years. Miss McCaulder will be married Saturday afternoon to Robert J. McIntosh of East Weymouth at the Church of the Sacred Heart, this town.

—Last Friday Miss Louise Briggs celebrated her 72d birthday and in honor of the occasion held an "at home" from 3 to 5 o'clock. The home was attractively trimmed with the Halloween colors with a huge birthday cake adorning the dining room table. About sixty guests were present on the occasion, from who Miss Briggs received congratulations and best wishes. Also she was the recipient of flowers, cards and many beautiful gifts. Afternoon tea was served and each guest received a favor basket. Miss Briggs had a delightful birthday and the occasion was a most enjoyable one for her host of friends.

* * * * *

—Winners at whist at the King Cove Boat club Wednesday evening were Miss Bertha Newcomb, H. L. Matters, Mrs. Joseph Black, Mrs. Silas Newcomb, Miss Clara Blanchard, Mr. Jiggs, A. J. Everett. Winners for the series for the month of October were Robert McKee and Miss Bertha Newcomb.

* * * * *

—The Wednesday Night club met this week with Mrs. Frances Silva of Commercial street. The best scores at whist were made by Mrs. Lyman Pratt, Mrs. Maynard Carter, Mrs. Edward Young and Mrs. William Totman.

* * * * *

—A large number of friends of Miss Alice Sweeney tendered her a shower at her home on Franklin street, Tuesday evening in honor of her approaching marriage and last evening the girls of the Weymouth telephone exchange gave her a shower at the home of Miss Anna Donovan, Franklin street.

Whiting Speaks at Old Colony Club

The October meeting of the Old Colony Club at South Weymouth proved a popular one for there was a large attendance. President Mrs. Gay presided and introduced the speaker of the afternoon, R. H. Whiting, who is the editor of the "Whiting Column" of a Boston paper. With his wealth of knowledge of events of the day which makes his column so interesting and in his usual pleasing manner, Mr. Whiting took for his subject for the afternoon, "The Public Men in Office who were affected by Tuesday's vote."

He gave many anecdotes connected with President Coolidge and said that he was too well known here in Massachusetts to go into any lengthy discussion.

He spoke at length on Senator Borah, who is probably the outstanding figure in the Senate and if by any chance Massachusetts loses her able senior Senator Henry Cabot Lodge, Senator Borah will succeed him as chairman of the all-important Committee on Foreign Relations. He said that probably Senator Borah's stand on the League of Nations and other matters pertaining to Europe are too well known to need rehearsing.

The speaker paid a high tribute to the recent Democratic candidate for President, John W. Davis, describing him as a very able man, a gentleman and statesman.

Senator La Follette could only be described as: "floping around, generally alone, on the important issues of the day."

He spoke of Nicholas Longsworth, son-in-law of Teddy Roosevelt, who, it is probable, will be the next Speaker of the House, succeeding Senator-elect Gillett. Yet the contest for Speaker may be close, for the name of M. B. Madden, Representative from Illinois, has been mentioned as a candidate.

The speaker of the afternoon also included in his talk the names of several of the leading Democrats that would be conspicuous in the next Congress.

In a question proposed at the end of his address, which was "Who would succeed Henry Cabot Lodge?" he answered that if William M. Butler desired the appointment, it would probably go to him. Several other names have been mentioned, principally Speaker B. Loring Young of Massachusetts Legislature, who, while a younger man, was very capable, and the idea had been advanced of putting younger men in these positions.

Monday Club to Have Guest Night

The regular meeting of the Monday club was held in the chapel of the Congregational church at East Weymouth on Monday afternoon. The president, Mrs. Bessie K. Hunt, presided. After the regular business session, Mrs. Annie Libby had charge of the program for the afternoon which was devoted to public health. Dr. O'Donnell of the State board spoke on the ten year prevention for tuberculosis. Miss Frances Wood, formerly of the Boston State Hospital, spoke on occupational therapy and made an appeal for material to keep the patients occupied in this intsitution. Dr. Anna Palmer of the State board of Public health gave a short talk on cancer control.

Mr. Ralph Young, soloist, gave two groups of songs—"Invictus," Forgotten," Bravest heart," The Old Road," "Lindy Lou," and "The Trumpeter," and as an encore, "Old Black Joe." Mrs. Fannie Hodges was accompanist. Mrs. Fred Alden and Mrs. Jennie Worster were chosen delegates for the fall meeting of the State Federation of Women's Clubs to be held in Lowell November 19.

The annual guests night will be held in High School hall Monday, November 17. Tickets may be obtained from Mrs. Bertha Bryant and Leon Dideon of Weymouth; Mrs. Hattie Steeves, Mrs. Leah Rockwood and Mrs. James Bosworth of East Weymouth; Mrs. C. E. Stiles, Mrs. George Ames and Miss Corrino of North Weymouth and Mrs. P. T. Pearson of Weymouth Heights.

Daughters of Veterans Celebrate Anniversary

Many helped Dorothea L. Dix Tent No. 32, Daughters of Veterans, celebrate their 18th anniversary at G. A. R. hall Thursday night. There were over three tables filled with members and invited guests who sat down to an appetizing supper that only these daughters know how to serve. Those in charge of the supper were Harriet Fern and Blanche Briggs

At 8 o'clock there was an entertainment in the upper hall when young Delmar Thompson did his clever impersonations. This youngster has been seen by many here in Weymouth and all agree that he is very clever and makes a very pretty girl.

Special guest of the evening was Department President Nellie Emerson of Brighton.

In the absence of the president, the senior vice-president, Mary Blanchard introduced the guest, who made a few remarks. She also called on representatives of the Legion Auxiliary, Sons of Veterans, G. A. R. and Auxiliary, each one responding.

A happy occasion of the evening was the presentation to Andrew Culley, who celebrates his 80th birthday on Sunday, of a huge birthday cake. Comrade Culley is a favorite among the Daughters, who saw to it that he had a cake worthy of the occasion. Mr. Culley was taken by surprise and in a few words thanked them for their kindness.

Dorothea Dix Tent has prospered well during its 'teens and now has a good membership and much interes is manifested in its meetings and other activities.

METHODIST EPISCOPAL CHURCH

East Braintree

Rev. Allen E. Claxton, minister

Morning worship at 10.30. A service for both mind and heart. Sermon by pastor "Seeking the Infipite."

Sunday School and discussion groups at 12.30. Edgar W. Clark, superintendent; Simon Rideout associate superintendent. "A modern school of Christian culture." You are welcome.

Epworth League at 6.15. The Young People's meeting. Devotional hour and Mission Study Class. Leader Jasper Hamblin.

Evening worship at 7.15. Special Armistice Day service.

JAIL SENTENCE

In the Quincy court on Thursday, George E. Carroll of 192 Winter street, Weymouth, was sentenced to three months in the house of correction, charged with operating an auto while under the influence of liquor. Sentence suspended.

When Autumn Invites You to Walk

HERE'S the shoe to wear. It's a new Grover model designed to give utter comfort and yet endowed with the grace of line which characterizes all of Fashion's favorites.

The roomy forepart with the newest rounded toe and semi-short vamp insures all the room and flexibility which the foot must have in walking, while the narrow quarter insures perfect fit over the instep and around the ankle. No slipping at the heel, no gaping at the top.

It will put new joy into walking, and surely these crisp Autumn days invite you to ramble.

GROVER SOFT SHOES FOR TENDER FEET

MOORHEAD
Shoe Store
1547 Hancock Street, Quincy

ANNOUNCEMENT

W. B. CHALKE & SONS
Lovell's Corner East Weymouth

wish to announce the Opening of a High Grade Meat Market at their present store on Saturday Nov. 8

A large loaf of Ward's fine bread will be given free to each meat customer.

Free Delivery Service

Wey. 1565 M — 0689

"BARBARA FRIETCHIE"
With FLORENCE VIDOR and EDMUND LOWE
AT THE QUINCY THEATRE
THURSDAY — FRIDAY — SATURDAY
— THE SWEETEST ROMANCE OF THE CIVIL WAR —
There is no North or South where Love is concerned.
The battle of the Monitor and the Merrimac is shown early in the picture.
FOUR ACTS OF VAUDEVILLE in addition to the stirring picture of the most trying period of the country's history.

WANTED—

responsible driver-owners to pick from our stock of used cars anything listed below on our own financing plan.

MAKE	MODEL	PRICE
National		$235.00
Ford	1922 Touring	$125.00
Star	1923 Touring	$175.00
Oakland	1921 Touring	$350.00
Chandler	1918 Roadster	$140.00
Chandler (2)	1921 Sedan	$450.00
Studebaker	Special Sedan	$850.00
Cleveland	1924 Sedan	$875.00
Chandler (2)	1923 Touring	$900.00
Durant	1923 Coupe	$450.00
Durant	1923 Sedan	$550.00
Ford	1923 Touring	$200.00
Ford	Touring Car	$125.00

(with all extras)

Your present car taken in as first payment.

Open Evenings Until 9 P. M.

Pompeo Motor Car Co.
494 WASHINGTON ST., QUINCY
Granite 0494
Tel. Weymouth 0152W

SAVE WHEN YOU SPEND
HOWORTH'S
NEW KIND OF DEPARTMENT STORES
1431--1437 HANCOCK ST., QUINCY

NEXT SATURDAY
NOVEMBER 8th
Is "Marvel Value" Day

STORE OPENS 9 A. M.

Come and Get Your Share of the SPECIAL VALUES

WILLYS-KNIGHT—OVERLAND GABRIEL SNUBBERS

Rattled?

DON'T you get rattled if your car does. If some part of the mechanism is out of order we will locate the trouble and remedy it. Your car should be looked over by us at regular intervals. It is the recognized money saving way to make sure of your automobile comfort.

The Shop That Gives Your Dollar a Long Ride

COTE BROS. GARAGE
126 Summer St., Weymouth
Tel. Wey. 0717J

Sales Ford Service
THE UNIVERSAL CAR

This is Closed Car Weather

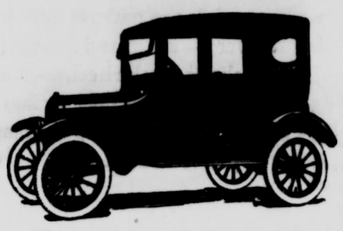

May we demonstrate any model

Call Weymouth 1107
Your Nearest Dealer

Weymouth Motor Sales Co.
WEYMOUTH LANDING

Chrysler Six

$1965 Del.

Central Garage
MAXWELL — CHRYSLER

234 Washington St., Quincy — Tel. Granite 1035W
Call for Demonstration — Open Evenings

AUTO Cylinders Rebored

6 CYLINDERS $51 4 CYLINDERS $34 FORDS $20
PISTONS WRIST PINS
REAMERS RING GEARS PISTON RINGS
REPAIRING ACCESSORIES MACHINISTS

Manufacturers of Automobile Valves
LARGEST STOCK IN NEW ENGLAND

CRAWFORD MACHINE WORKS
Tel. Wey. 0500 16-18 Central St.
SOUTH WEYMOUTH MASSACHUSETTS

Special Tire Prices

Announcement for September-October
By Percy D. Sargent
United States Royal Cord Tires

Size	Special Tire Price	Special Tube Price
30x3½ Reg. Clin.	$12.00	$1.80
30x3½ Over Size Clin.	13.50	31x4 2.85
30x3½ S. S.	13.50	1.80
31x4 S. S.	17.85	2.85
32x4	19.70	2.90
33x4	20.30	3.00
32x4½	25.60	3.40
33x4½	26.20	3.50
34x4½	26.80	3.70
33x5	32.75	4.40
35x5	34.50	4.60

Complete stock of Accessories
Boycite, $1.00 size, 85 cents. Exide Batteries

Sargent Bros.
South Weymouth
Porter station, Lovell's Corner — Federal station Weymouth

CARELESSNESS AT GRADE CROSSINGS

Many Motorists Approach Track at Reckless Speed Without Looking.

(By ERWIN GREER, President Greer College of Automotive Engineering, Chicago.)

"Cheerful Thought for Today": A safety-first bulletin informs us that eight thousand motorists will be killed during 1924 by steam and electric trains, not to mention some five thousand more to be struck down on the highways.

Investigation shows that one motorist out of every three is careless at grade crossings; approaching the tracks at a reckless speed and without taking due notice of oncoming trains. On one railroad alone during the past three years, 1,909 motor cars and trucks were wrecked at grade crossings. In 490 cases, or more than 20 per cent, the motorists deliberately ran into trains. In 122 instances motor cars plunged through the crossing gates. Nine crossing flagmen were struck down.

Wrecked by Trains.

In 970 cases in which motor cars were wrecked by trains 136 persons were killed and 405 were injured. In 490 cases automobiles stalled on grade crossings were demolished. Forty-three cars actually collided with the danger signals.

Nothing—no psychological test of character analysis—reveals one's true inwardness more quickly and with greater certainty than the motor car.

Few Survive Trial.

What a difference it makes: And how few survive the trial which proclaims gentlemen or roaming inconsiderates who, enthroned behind the steering wheel and feeling an eager engine beneath their feet become inebriated with speed, poisoned with the mania of haste, stripped of the thin veneer of everyday courtesy and civilized conduct.

Nothing will make the automoron a more sincere convert to the Golden Rule than the exhibition of uniform courtesy on the part of his brother motorist. This more than anything else will reduce automobile slaughter to a minimum.

Let's try it, anyhow. It costs nothing!

Steel Rack for Lumber Trucks Big Convenience

Trucks used for carrying lumber can be made much more useful by providing a steel rack in front of the radiator. By this means very long planks and timbers can be carried without extending behind the truck farther than a normal load. The rack is made of square iron rod and is bolted directly to the truck frame. If the headlights interfere with the rack, they may be removed and brazed to the rack itself. This arrangement has been found entirely satisfactory.—Popular Mechanics Magazine.

Why a Wheel Sometimes Is Mysteriously Locked

The owner who is not vigilant and neglects the parts he does not see or which do not give trouble usually finds some time that upon starting one of the wheels becomes locked even though the brake pedal and lever are free. This is due to the fact that there is so much play in the brake linkage that when the hand brake lever is released it merely takes up the play, leaving the unlubricated mechanism set in holding position. This happened recently and a hammer had to be used to loosen the brake mechanism.

Weight of a Bump

Every moving and vital part of a car receives the impact of a blow of from nine to ten tons force every time the car hits a stone or bad bump when traveling at the rate of 25 miles an hour. This force increases with the speed of the car. If you want your car to last longer, avoid the bumps.

Safety in a Nutshell

A fifteen-year-old girl of Detroit has written these slogans for automobilists:

"Drive right and more pedestrians will be left."

"Watch your 'step on it.'"

"Taking the other fellow's dust is better than 'to dust returneth.'"

"Six feet have awaited many a driver who wouldn't give an inch."—Boston Transcript.

Detachable Windshield Cleaner Is Easily Made

After barely avoiding a head-on collision because of a wet windshield, I was presented with the windshield cleaner illustrated, by a mechanic who made it on the spot. He used two 10 inch lengths of rubber tubing placed over the ends of a 3-foot length of

Only Brass Wire and Rubber Tubing Are Required.

stiff ⅛-inch brass wire, bent as shown, so that the rubbers were about 4 inches apart.

While not an enameled and polished article, the cleaner serves its purpose satisfactorily, is easily detachable, and can be replaced at very little expense when lost.—F. L. G. in Popular Science Monthly.

Motortrucks Bring Bulk of Cities' Milk Supply

The motortruck is now the most important agency for transporting milk from producer to city distributor, according to the bureau of public roads of the United States Department of Agriculture. The bureau has recently completed a survey of milk transportation for eight large cities and has found that the motortruck, which first entered the field in 1913, when most of the milk was transported by rail and the remaining portion by wagon, is now the major factor in the field.

Of the total amount of milk delivered to the cities investigated the amounts delivered by motortruck were as follows: Baltimore, 45 per cent; Philadelphia, 20 per cent; Cincinnati, 97 per cent; Detroit, 88 per cent; Milwaukee, 87 per cent; St. Paul and Minneapolis, 94 per cent.

This form of transportation has been of great benefit in developing new milk-producing territory for growing cities and has given the farmers a more satisfactory means of delivering their product. The milk moves directly from the farmer's gate to the city's bottling plant instead of being delivered to the steam or electric railroad station, hauled by rail, and then delivered from the city terminal.

In the Baltimore area a farmers' co-operative trucking association has been organized with a city warehouse, where the milk trucks call for a return load of farmers' supplies.

Declutching on Corners Is Beneficial to Tires

While it is a wise precaution to throw out the clutch when rounding a sharp corner, it also has a beneficial effect upon the tires. Whenever the car tends to skid, due to its deflection from a straight course, a cross strain is brought to bear on the tire treads, which is directly proportional to the weight of the vehicle and the radius of the curve and proportional to the square of its velocity. If the power is applied in rounding a curve the tendency to rip off the tires is further aggravated by the backward drag due to traction. If the clutch is released, however, that factor is eliminated and the strain is thereby reduced.

NEW LIFE-SAVING AUTOMOBILE DEVICE

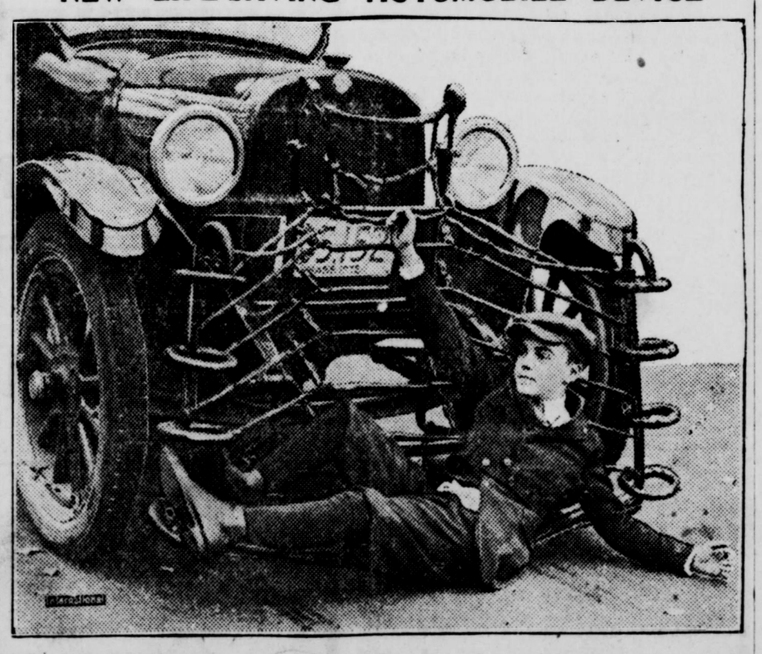

A new life saving device that may be easily attached to the front of an automobile, is the invention of two Bostonians, Messrs. Whittaker and Assner. The device is a safety fender, which may be lifted when the car is to be cranked. This device prevents persons, hit by the car, from falling under the wheels, as it is so designed as to pick the person up as he falls.

FIRESTONE TIRES DELIVERED FREE IN WEYMOUTH
Service FORD Parts
LUALBEN GARAGE
875 Pleasant St., East Weymouth
Phone Weymouth 0146J 12t,35,46

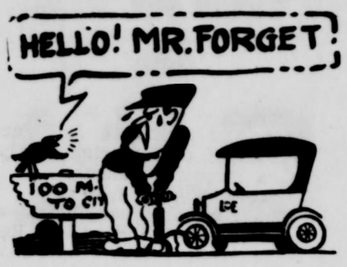

Did you hear of a guy named Forget?
Forgetfulest man that we've met
He can't think of a spare
Till he's stuck 'way out there
Then he wishes he took one you bet.

YOU BET YOU WILL TOO

Your car is a potential cripple unless you carry a couple of spare tires along. The Lancaster tire has a justly earned reputation—that's why we're selling it.

Pleasant View Repair Shop
ROLAND M. SMITH
622 Pleasant St., East Weymouth. Tel. Wey. 0503-M
Lancaster Tires and Tubes

Silver's SPECIALTY SHOP

Just received a select assortment of
SAMPLE FROCKS
in Satin, Twill, Bengaline, Charmeen and Novelty weaves. Every Frock made to sell for $25.00 to $30.00. On Sale at $16.75

CLOTH COATS
The season's newest, all-wool materials, satins lined and interlined. Many are fur trimmed. Reduced from $25.00 and $30. $19.75

Fur Trimmed Coats $49.50 and up
New fabrics, new furs, new fall shades, are marvelous values

SILVER'S SPECIALTY SHOP
M. ELEANOR HEALY, Mgr.
ROOM 509, BLAKE BUILDING
59 TEMPLE PLACE - BOSTON, MASS.

KNITTED JACQUETTE FEATURES INTERESTING COLLAR EFFECTS

MILADY of fashion is growing very fastidious in regard to sweater modes. Just a mere knitted utility sweater does not suffice. There must be certain marks of distinction to accent the chic of her sweater, or knitted jacquette, if you please. It is the pleasure of her capricious ladyship to pick new and ingenious tyings, fastenings, collars, cuffs, bindings.

A model especially appealing to discriminating followers of fashion is the knitted jacquette with a long, graceful revers collar, which has rounded corners simulating the mannish tuxedo dinner jacket. The picture illustrates a charming version of this vogue. The original jacquette, photographed, exploited the new rust shade, fiber silk and mohair being interknitted. The irregular checked front is in tones of canary, rose and black. Its long, modish collar gives it the prestige of the last word in style interpretation.

To the lace and lingerie jabot and frilled-front underblouse there is something irresistibly inviting about this knitted jacquette, with its almost waist-deep collar opening. This is one of the several reasons why this new sweater model is enjoying such widespread popularity.

A word about the color of our sweaters this season. Never in the annals of approved fashion has color been more spirited than now. There's the fascination in our sweaters and scarfs for this summer of flashy gypsy yellows, reds and blues, gay Roman stripes, handsome plaids and almost unbelievably bold intermingling of high tones. Nor does this suggest that conservative suit shades and pastels are not in vogue; indeed, they are, but there is undoubtedly an era ushered in for colors just as bright as one has the courage to wear them.

Illustrative of color vivacity is a slip-on with horizontal stripes traversing it from neck to hip edge, frankly bizarre in yellows, greens, reds and blues, climaxed with a plain knitted border of bright orange. The combination sounds impossible, but somehow the artistry of the designer achieves these effects in a manner thoroughly acceptable to even the hitherto color skeptic.

The idea of bordering fancifully patterned and gaily-colored sweaters and frocks, with plain knit in solid shades, is one that runs throughout the styling of knitted outerwear this season.

JULIA BOTTOMLEY.

(©, 1924, Western Newspaper Union.)

Joyce Bros. & Co., Inc. Joyce Bros. & Co., Inc.

IF YOU HAVEN'T THE CASH
Open a charge account and pay in divided payments to suit your convenience.

Joyce Bros. & Co.
HAVE YOUR PURCHASES CHARGED

WE WILL TRUST YOU
Select the clothing you want and arrange to pay in convenient payments. THAT'S ALL

Our Great Mid-Season Sale

IS AN EVENT WITHOUT A PRECEDENT IN OUR HISTORY

Our corps of efficient buyers have combed the Boston and New York markets for new and greater values in fine clothing for men, women and children. In this search they found LEADING MANUFACTURERS who, because of abnormal business conditions WERE IN NEED OF FUNDS. Knowing the ENORMOUS OUTPUT AND RESOURCES OF OUR GREAT EIGHT-STORE ORGANIZATIONS they offered us their stocks at a great sacrifice for spot cash. This enabled us to buy high-grade apparel far below its real worth. These unusually advantageous purchases make possible the WONDERFUL VALUES which we now show. HERE ARE A HOST OF NEWEST STYLES for men, women and children, in all sizes, colors and patterns, AT PRICES MUCH LESS THAN THEIR QUALITY WARRANTS. Don't overlook these extraordinary values! BENEFIT BY THIS OPPORTUNITY! SELECT WHAT YOU WISH—CHARGE YOUR PURCHASES and pay later in convenient partial payments as you earn the money.

New Models COATS New Colors

Models--Narrow Rippled, Side Effects, Jacquettes, Wrappy Models. Tailored Silhouettes **$35** **Materials—Bolivia, Grizzly, Suedelike Fabrics, Buckskin Fur Fabrics, Many Fur Trimmed**

Other beautiful models in downywool, mokine, kerami and other fine fabrics in all the latest colors and newest trimmings. **$16.95, $24.50, $39.50, $45 up to $85**

FUR COATS

Sealine (dyed rabbit), marmink, muskrat and raccoon. Special values in fur Jacquettes. **$49 up $375**

DRESSES

New models, trimmings, colors and effects in the popular materials—silk crepe, bengaline, faille silk, crepe back satin, poiret twill, flannel and novelty weaves.
$12.95, $19.95, $27.50 up to $39

GIRLS' COATS

Smart models for little misses. Durable fabrics, polaire, broadcloth, chinchilla, brushed angora and plaids, many fur trimmed—all the new colors.
$4.95, $8.95 up to $19.95

GIRLS' DRESSES

Charming frocks in both silk and wool fabrics—velvet, check velour, wool crepe, crepe de chine and taffeta in lovely fall shades.
$4.75, $6.95 up to $14.50

Unequalled Values In Men's Clothing
One and Two Pant Suits
Special Showing at
Worsteds Cassimeres Pencil Stripes **$37.50** Collegiate Models Conservative Types 2 and 3 Buttons

Other exceptional values in hand-finished suits in all models and wanted fabrics—serge, wool and worsted, cassimeres and novelty weaves.
$24.50, $29.50, $32.50 up to $47.50
We are ready with

OVERCOATS

Style and drape identify these Coats as unusually fine models. These features combined with their beautiful patterns and fine wearing qualities make them super-values at these moderate prices.
$19.95, $24.50, $35, $42.50 up to $58.50

BOYS' SUITS

Two-pant Norfolk models in tweeds, stripes, cassimeres and serge. Just the styles every boy wants at prices that please their parents.
$5.98, $7.98 up to $19.98

BOYS' O'COATS

Warm, heavy ulsters, strongly tailored from good-wearing fabrics—latest styles in the most popular colors—dressy and serviceable.
$6.98, $8.98 up to $16.98

Store Open Friday and Saturday Nights

Joyce Bros. & Co., Inc.
HAVE YOUR PURCHASES CHARGED

15--17 GRANITE STREET, QUINCY M. J. L. Kennedy, Mgr.

Joyce Bros. & Co., Inc. Joyce Bros. & Co., Inc.

ADVERTISERS
GET
R-E-S-U-L-T-S
IN THE
WEYMOUTH GAZETTE AND TRANSCRIPT

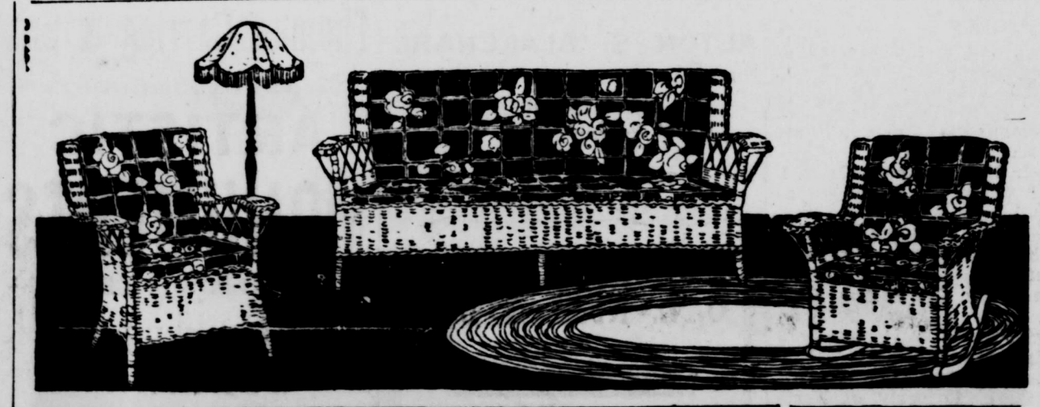

Steady construction and serviceable finishes emphasize the importance of choosing our furniture for your home at prices that are attractive. And you can save by buying here.

FORD FURNITURE CO.

7 COTTAGE STREET, EAST WEYMOUTH : : Telephone 1116-M

(JUST AROUND THE CORNER FROM BROAD STREET.)

North Weymouth

—Mr. and Mrs. Fred P. Holt and daughter Ada, formerly of North Weymouth are leaving this week for Savannah, Ga., where Mr. Holt will enter the employ of the Crawford Stove Co.

—Mr. and Mrs. George McAllister and family spent Sunday in Arlington, the guests of relatives.

—Mr. and Mrs. Alfred Torrensen and family, who formerly resided on East street, Weymouth Heights, have moved into the Krough house on North street.

—Charles Smith of Ramblers way is at the Weymouth hospital following a surgical operation.

—Harry Amirault has returned from a vacation spent in Canada and is at his home on Birchbrow avenue.

—The harvest supper at the Church of Good Tidings Thursday evening, Oct. 30, was well attended. Edgar Stiles was chairman of the affair. The vestry was prettily decorated with autumn foliage. An entertainment consisted of an illustrated talk on the National Parks and British Columbia was given by Parker T. Pearson, superintendent of schools.

—Frederick M. Bridges of North street was taken to the Massachusetts General hospital last week to be treated for injuries received from a fall.

—Frank Pitts of Beals street left Oct. 30 for Florida where he will remain for the winter.

—Dr. Henry Ash of the U. S. Army has returned from the Philippine Islands where he has been for the past two years and is the guest of relatives in North Weymouth.

—Pilgrim vestry was the scene of a very pretty Halloween party last Saturday afternoon when upwards of 100 junior members of the Sunday School accepted the invitation of their teachers to participate in a Halloween frolic. Games of all kinds were played and refreshments served.

—Mrs. Perly Buchanan has returned from the Fenway hospital where she was recently operated on for appendicitis and is convalescing at her home on Aspinwall avenue.

—The annual election of the officers of the Pilgrim Boys Club took place at the Pilgrim Congregational church Monday evening. The following officers were elected: president, Clarence Parker; vice-president, Jas. S. Shaw; secretary, Warren Roulston; treasurer, William McCulloch. An executive committee, consisting of Kenneth Porter, chairman; Richard Winkfield, Eldridge Henry and Linwood Teague and a sergeant of arms, Edward Newcomb were also elected.

OLD POLICIES WANTED

Editor Gazette-Transcript:

In view of the fact that the Norfolk Mutual Fire Insurance Company of Dedham, Mass., will observe its 100th anniversary in 1925, we are desirous of securing, if possible, copies of original policies issued during the early years of its history, or any other facts or incidents connected with the history of the company that would be of value in the pamphlet to be issued relating to the company.

As all of the early years of the history of this company were devoted to the interests of Norfolk county, we believe that there are some in each of our communities having facts which would be of interest in the contemplated publication. If so, kindly communicate with the undersigned, or any of the officers of the company at Dedham, and greatly oblige

Very truly yours,
JAMES Y. NOYES
President

"Jokes" in Wills

The gayety of the French often runs into practical jokes; many of these have found their way into wills. A practical joker who died at Beaux some three centuries ago expressed the wish that representatives of the four orders of the Mendicant monks should accompany his coffin, each carrying four large candles—which he had provided in advance. It was done, but at the most solemn moment of the funeral service the big candles exploded, scattering fire, smoke and consternation all around. They were all loaded like trick cigars. A rich Frenchman who died at Constantinople left his fortune to a nephew and niece in France—but to be given to them only after they had ridden all the way to Constantinople on a tandem bicycle to get it. They were young and strong, and they did it.

—Four new islands were born last year. Two appeared off the coast of Cochin, China; one off the Japanese coast, and the fourth, 1000 feet long and thirty feet high, in the Bay of Bengal.

—The Imperial Aviation Society has announced plans for flights by Japanese aviators across the Pacific ocean, and also from Japan to London for next year.

—Forty per cent of the Swedish farms now run their household, dairy and agricultural machinery by electricity and 50 per cent of the houses in the country districts are lighted by electricity.

—Aunt Ada's axioms: The easiest way to learn the rules of the game of life is to obey the rules of play; even a croquet set helps.

Modern Crib Will Keep Grain Safe From Rats and Ravages of Weather

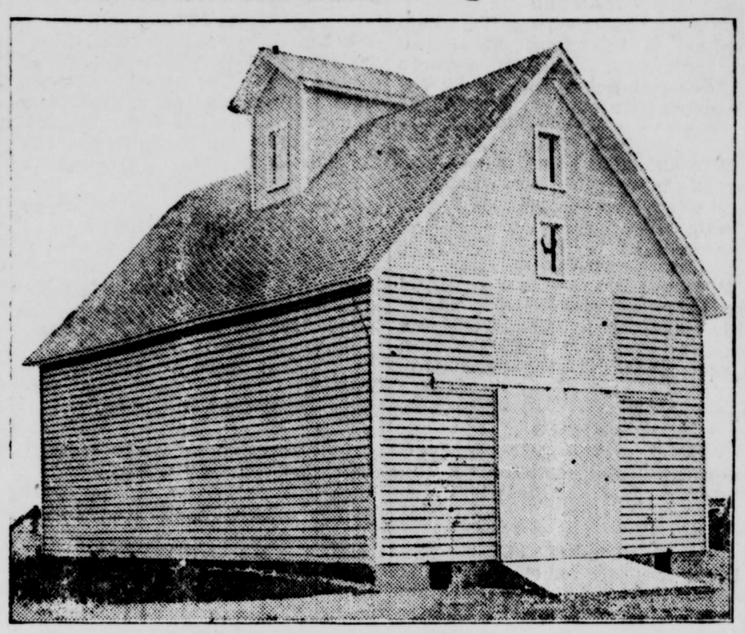

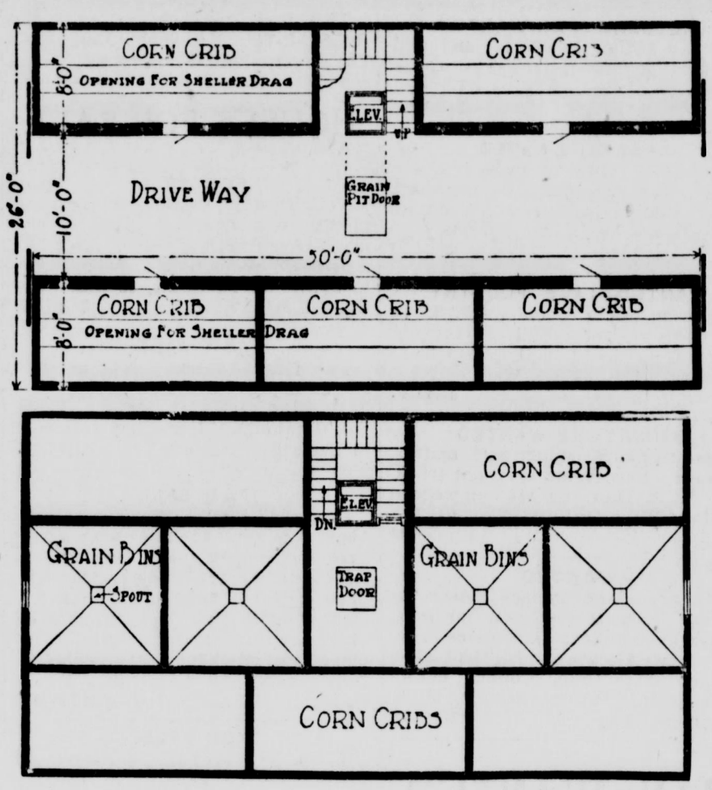

By WILLIAM A. RADFORD

Mr. William A. Radford will answer questions and give advice FREE OF COST on all subjects pertaining to the subject of building work on the farm, for the readers of this paper. On account of his wide experience as Editor, Author and Manufacturer, he is, without doubt, the highest authority on all these subjects. Address all inquiries to William A. Radford, No. 1827 Prairie avenue, Chicago, Ill., and only inclose two-cent stamp for reply.

Corn, no matter how good at shucking time, rapidly loses its value unless it is housed where it will be safe from rats and the ravages of weather. Those farmers who have a good, modern crib and granary have no reason to fear that the corn they store will not be as good in May as it was when it was stored away. It has lost none of its feeding value and the same quantity that was stored is available for sale or feeding when spring comes.

The modern corn crib, such as shown in the illustration, is designed to house corn and grain so that it will be protected until such a time as it is marketed. This building is set on a concrete foundation and has a concrete floor. There are no rats under the floor and if there should be the animals have no chance to get at the stored grain. The building itself is of frame construction, the sides being of crib siding, each piece of lumber set far enough apart to permit a good circulation of air to prevent heating or molding, and still close enough to another to keep out rain and snow.

The building is 26 feet wide and 50 feet long. A ten-foot driveway runs through the center and on each side are double cribs. Overhead there are four grain bins, over the driveway. The cupola permits a power elevator with adjustable spout so that the ear corn can be spouted to either of the cribs, or the grain into the bins.

This is the sort of building that pays dividends on the investment year after year in cutting the labor cost of handling the crops and in keeping them in the best possible condition until the markets are favorable.

Old Rags Go to Make Attractive, Durable Roof

The use of old rags and the artistic temperament of architects are two factors which have combined to produce superior, variegated asphalt shingle and roll roofings. Two-thirds of all roofing requirements in the United States are now supplied from asphalt materials known as "prepared roofing," the product of a typically American industry that has been developed in the last few years, and in which old rags are used chiefly.

Now comes the variegated asphalt and asbestos roof—the tapestry or blended color effect produced by a combination of red and green prepared shingles or a combination of red, green, black, and even yellows.

Architects felt at times that the flat effect of a single-toned asphalt shingle or roll roofing was an artistic handicap and that something should be done to relieve a certain dull monotony that militates against obtaining certain esthetic values.

Picture Frames Carefully Selected Show Good Taste

Frames for pictures are today more beautiful and more adapted to the pictures for which they are made than ever before, according to the American Art bureau of Chicago. A picture is made or ruined by the frame that is around it, just as a woman's whole personality is enhanced or not by the hat she wears. This fact is recognized by all good picture dealers and by home furnishers of good taste.

There is just the right frame for every picture that exists. The great variety of polychrome moldings now to be found at picture stores affords a wide choice in color harmony, width, design and suitability to the picture for which the frame is destined.

The chief purpose of the picture frame is to hold the picture and to make the transition between the picture itself and the background against which it is placed. The frame should not command attention of itself; it should serve to bring out the beauties of the picture. For this reason it should not have ornaments that attract attention away from the picture or be of garish design or color.

A mat, like a frame, often serves to increase both the beauty and effectiveness of a picture. A mat is in effect a wide margin on a picture, and thus it seemingly enlarges the picture. Decoratively speaking, a mat may do much to heighten the value of the picture in its relation to the rest of the room.

Loss From Chimney Fires Over $12,000,000 Yearly

Over $12,000,000 annually is the loss from fire throughout the United States caused by defective and improperly constructed chimneys, according to the national board of fire underwriters.

Building a chimney in the proper way seems a simple matter, but this stupendous sum is the loss every year due to ignorance or willful neglect of men in the building industry who do work on chimneys. The principal object in building a chimney is to prevent the flames and sparks from entering other parts of the structure from the chimney.

Too many Americans evidently endeavor to save the cost of flue lining, metal lath and other fire-preventing materials in chimney construction, and frequently the building burns down in consequence. When building a small home be sure the chimneys are properly constructed.

Land

Out of every $1 invested in their business by farmers, 85 cents is tied up in real estate. This is largely responsible for the slowness with which agriculture has been readjusting itself to after-the-war conditions. So says Dr. L. C. Gray, economist of the Department of Agriculture.

In many sections of the country, land speculation has played greater havoc with farm prosperity than has overproduction of crops. Another thing, farming is the only remaining basic industry that operates under almost unrestricted competition.

WANTED

WANTED

By a girl of 15, work in Weymouth Landing for afternoons after school and Saturdays. Care of children or housework acceptable. Apply No. 6, care Gazette office. 3t,44,46

WANTED

By a girl of 17, work in any line. Care of children, chamberwork, housework or store work. Apply No. 7, care Gazette office. 3t,44,46

BOARD

Will board and room man or school boy or share expenses for winter with couple. Near East Weymouth line. Hingham 0274J, after 1 P. M. or address "H" care of Gazette office. 3t,44,46*

WANTED

Housework by the hour. Washing, ironing or cleaning. Mrs. Mary Peterson, 9 Beals St., North Weymouth. 3t,44,46*

PIANOS WANTED

I will pay cash for old pianos and players. Phone Mr. Westhrin, Granite 1200. 3t,44,46

HOUSEKEEPER WANTED

For two adults, Protestant and middle age preferred, moderate wages. Good home. Tel. Wey. 0251W. 3t,44,46*

HOUSE WANTED

At once in East Braintree or Weymouth, 4 or 5-room house or apartment, some improvements, moderate rent. Tel. E. C. B., Wey. 0739M. 44tf

WANTED—LIVE POULTRY

Highest prices paid. All kinds and sizes desired. Will call at your door. Drop postal to D. Scarpelli, 11 Shawmut Ave., East Weymouth. 4t,44,47

FURNITURE WANTED

Used furniture bought, sold, and exchanged. Expressing and light trucking. W. A. Thurston, 816 Commercial St., East Weymouth, tel. Wey. 0162W. tf

WANTED

Men or women to take orders for genuine guaranteed hosiery for men, women and children. Eliminates darning. Salary $75 a week full time, $1.50 an hour spare time. Cottons, heathers, silks. International Stocking Mills, Norristown, Pa. 10t,7,16

MAN WANTED

To sell seeds in each county. A good paying position for a man acquainted with farming. Experience not necessary, but honesty and industry are. Steady work. Cobb Co., Franklin, Mass. 4t,45,48

ROOMS TO LET

FOR RENT

Large, well furnished front room. All modern conveniences. Private family. Phone Mathews, 35 Summer St., Weymouth. 3t,45,47

TO LET

In North Weymouth, 3 furnished rooms and bath, pleasantly located. Call Wey. 0306M. 1 ,45*

TO LET

4 room upper tenement, High street, East Weymouth, small adult family. Call Weymouth 1025 after 6 P. M. 3t,45,47*

TO LET

Two car garage to let, one furnished room to let suitable for two persons. Tel. Weymouth 0069W. 1 ,45*

TO LET

Furnished room man and wife. Protestants. Wey. 0831J. 3t,44,46*

TENEMENT TO LET

Suitable for small family with gas, electric and heat if desired; rent reasonable. Apply 909 Pleasant St., East Weymouth. 3t,45,47*

TO LET

Three furnished rooms to let for light housekeeping. Tel. Wey. 1134W 1t,45

IF YOUTH BUT KNEW

Betrayed by a youth her own age, Laura leaves her village home and seeks employment in a distant town. There, with her baby as solace, she begins her new life—unmindful of the menace of the past and then—

Thus starts off one of the Complete Stories in the December.

TRUE STORY MAGAZINE

There are over twenty illustrated Stories and articles in the new issue just out. Everyone is interesting, human, and true. Get your copy tonight at the nearest news-stand.

1t,45

LOST

LOST

On Nov. 2, 1924, between 1151 Pleasant street, East Weymouth and 43 Granite street, Weymouth, a lady's black leather bag containing a sum of money. The finder will be suitably rewarded by returning the bag to 43 Granite street Weymouth or calling Weymouth 0573W. 1t,45*

LOST BANK BOOKS

Bank Books as listed below are lost and application has been made for payment of the accounts in accordance with Sec. 40, Chap. 500, of the Acts of 1908 and amendments thereto

Weymouth Savings Bank
Bank Book No. 8581
3t,43,45
Bank Book No. 13,823
3t,44,46
East Weymouth Savings Bank
Bank Book No. 20,207
3t,44,46*

FOUND

FOUND

The best medium to get the R-E-S-U-L-TS. No doubt about it—The Gazette and Transcript.

HOUSES FOR SALE

FOR SALE

New 6-room semi-bungalow, two piazzas, oak floors throughout, fireplace, combination range, large lot near South Weymouth station. Apply to owner, M. E. Hollis, 22 Lakewood Rd., tel. Wey. 0372R. 3t,45,47*

FOR SALE

Two family house. Three years old, all improvements on Quincy ave., East Braintree. Price $7500. Tel. Granite 3795J or apply to owner 33 Elm street, Quincy. 3t,45,47*

FOR SALE

House and land, 54 Raymond street. About 1½ acre of land with fruit trees and grapevines in bearing condition. House of 7 rooms with bath, electric lights, water, etc. Barn and shed now housing four automobiles which pay taxes and insurance. Fine chance for chickens or greenhouse. Terms, apply 89 Cedar St. Waldo Turner. 4t,44,47*

FOR SALE

In North Weymouth, 8 rooms, all improvements. Handy to bathing beach and Edison plant. Very easy terms. Apply to A. P. Pope, 20 Congress St., Weymouth. Tel. Wey. 1284W. 3t,43,45*

HOUSE IN EAST BRAINTREE

Seven-room house for sale or to let, all improvements, newly painted and shingled, in excellent condition. Plenty of land and room for double garage. Baldwin apple tree on place. For full particulars call Braintree 0713J. 3t,43,45

FOR SALE

Some small places
Cheap $1500 to $3000
W. F. HALL
853 Washington St., East Weymouth
4t,44,47*

NEW HOMES
DESIRABLE HOUSE LOTS
GREELEY PARK
3 minutes to Station
Finest location in South Weymouth.
Apply to M. E. HOLLIS
22 Lakewood Rd. Tel. Wey. 0372R
3t,45,47*

FORECLOSURE OF MORTGAGE OF REAL ESTATE

By virtue of the power of sale contained in a certain mortgage given by Carrie L. Flathers to Elizabeth E. Rayner said mortgage being dated September 22, 1923, and being duly recorded in Norfolk County Registry of Deeds, Book 1571, Page 62, and being duly assigned to Rhines Lumber Company of Weymouth by assignment dated February 18, 1924, recorded in said Norfolk County Registry of Deeds, Book 1590, Page 377, for breach of conditions contained in said mortgage and for purpose of foreclosing the same, will be sold at public auction on the premises hereinafter described, on **December 6th, 1924,** at Two P. M. all and singular the following described real estate.

A certain parcel of land with the buildings thereon numbered 145 Park Avenue, situated in Weymouth, County of Norfolk, Commonwealth of Massachusetts, and being lot numbered "B" as shown on a plan of lots in South Weymouth, Mass., plan dated June 19, 1922, and recorded with Norfolk Deeds. Said lot is further bounded and described as follows:

Northeasterly by Park Avenue, Seventy-five (75) feet;

Southeasterly by Lot "C", One Hundred Forty and 88-100 (140.88) feet;

Southwesterly by land now or formerly of Almon B. Raymond, Sixty-five (65) feet;

Northwesterly by Lot "A", One Hundred Forty (140) feet; containing Ninety-eight Hundred (9800) square feet of land.

Said premises will be sold subject to a first mortgage of Thirty-two Hundred Dollars and accrued interest thereon, also subject to any and all unpaid taxes or other municipal liens. Three Hundred Dollars in cash will be required at time of sale, other terms at sale.

RHINES LUMBER COMPANY,
Assignee and present owner of said mortgage.
ALFRED R. WORTHEN
73 Tremont Street, Boston, Mass.
Attorney for Mortgagee
3t,N7,14,21

—Joseph Thompson of Amherst was in town on Sunday calling on friends.

HOUSE TO LET

FOR RENT

Six-room apartment, furnished or unfurnished. All modern. Also a garage to rent. Phone Mathews, 35 Summer St., Weymouth. 3t,45,47*

HOUSE TO LET

7 Sunny Rooms, newly papered, painted and whitewashed, improvements, located on Washington street, Lincoln square, Weymouth. Information will be given at 24 off Common street, near Lincoln square. Tel. Wey. 0878W. 1t,45

TO LET

Furnished house of seven rooms, electric light, furnace heat, near cars and depot. Available Dec. 1. Apply 16 Fairmount Ave., East Weymouth. Tel. Wey. 0092M. 3t,42,43,45

TO LET

Nine-room house on Commercial St. All improvements. Call Brain. 0940. 3t,44,46

FOR RENT

Furnished apartment, 6 rooms and bath, all modern conveniences, near train and trolleys. Best locality. "M. J." Gazette office. 3t,44,46*

TENEMENT TO LET

Three-room tenement to let (up stairs). Apply to Mrs. Francis L. Wyman, 1077 Pleasant St., East Weymouth. Tel. Wey. 1465W. 3t,43,45

MISCELLANEOUS

CHRISTMAS GIFTS

Christmas, Wedding and Birthday Gifts., Butterfly trays, baskets and reed work. Call and see samples. Orders taken at 939 Washington St., East Weymouth, tel. Wey. 0146W. 2t,45,46*

TO RESTORE LOST MONEY

Use **NeverShrink** to rewash and unshrink the shrunken flannels, Sweaters, Baby-goods etc. Restore to comfortable service and keep them nice. Get it at the Grocery or from NeverShrink Co., Weymouth 3t,44,46*

STORAGE

Fireproof storage in single rooms $4, $6 and $7 per month. Mutual Furniture Corp., new Mutual Building 1609 Hancock St., Quincy. Granite 3142. 44tf

Annual Drive of The Red Cross

Before another issue of Weymouth Gazette and Transcript the annual drive of the American Red Cross will have commenced. To this worthy cause each and everyone should not itate to give the little that is asked them—only one dollar secures a membership in the Red Cross, which makes you a benefactor of the world for no matter where the catastrophe disaster or need is the American Red Cross is always called upon for relief. Under able and business-like officials your money is wisely expended and the greatest possible value obtained from it.

In preparation for the drive the executive committee and drive chairmen met at the parsonage of the Congregational church on Monday night. Chairman Handanian presided and in turn introduced Myra Mitchell, who is the local representative of Weymouth Red Cross chapter, and who spoke of her work and its results in Weymouth.

She introduced Mrs. McMahon, who is connected with the district council in Boston, who gave a very instructive and helpful address on the work of the Red Cross.

It is regretted that space and time do not permit an exact quotation of what Mrs. McMahon said. She spoke of the recent Red Cross activities at Lorain, Ohio; Japanese relief, and European assistance—how helpful the Junior Red Cross was becoming and how the Red Cross had successfully turned from a wartime organization to one of peace times and whose splendid work is recognized the world over. She said that one little realized how much good the dollar you subscribe annually did. The relief work is carefully supervised to the best interests for those who gave as well as those who receive.

BORN

BYTHER—In Weymouth Oct. 22, twin sons, Harold Riggs and Russell James, to Fred V. and Lulu (Costello) Byther off Broad street
MILLERICK—At Weymouth Hospital Oct. 16, a son, Thomas Joseph, to George J. and Margaret (Keough) Millerick of East Braintree
HENNESSY—At Weymouth Hospital Oct. 16, a daughter to Walter P and Lillian (Tenney) Hennessy of South Braintree
CONNORS—At Weymouth Hospital Oct. 29, a daughter, to John A. and Mary (Sullivan) Connors of 169 Randolph street
STRIANO—In East Weymouth Oct 23, a son to Alfonzo and Rose (Amabile) Striano of 160 Lake street
COOPER—In East Weymouth Oct. 17, a son to George H. and Annie (Mullen) Cooper of Puritan road
PRATT—In East Weymouth Oct. 10 a son to Frank H. and Nellie Simmons of 228 Essex street
LEDWELL—At Weymouth Hospital Nov. 3, a daughter, Marion Adelaide, to Lawrence F. and Adelaide (MacKay) Ledwell of North Abington
ADUKONIS—In North Weymouth on Oct. 28, a son, Stanislaw, to Michael and Emelia (Sevanovicz) Adukonis off 19 River street
ELLIS—At Weymouth Hospital Sept. 16, a son to William A. and Elsie (Moorehead) Ellis of 405 Pleasant street, South Weymouth
FOSS—In Farmington, Maine, Oct. 30 a son, Norman Tirrell, to Lindley D. and Martha (Tirrell) Foss, formerly of East Weymouth

FOR SALE

QUINCES FOR SALE

Quinces for sale. Tel. Wey. 0661M 3t,45,47

APPLES FOR SALE

First class hand picked Baldwins and windfalls; 19 White St., South Weymouth, tel. Wey. 0803R. 3t,45,47*

FOR SALE

One 5 h. p. Nash gas engine, complete. Seen at John Babbitt's place, Phillips St., off Union. 1t,45*

FOR SALE

Quinces and honey: Edw. Hirt, 50 West St., South Weymouth, tel. Wey. 1095M. 3t,45,47*

FOR SALE

Hand picked apples. Greenings and Baldwins, 75c. to $2.00. Bring a bag or basket. M. M. Hunt, 9 Middle street, Weymouth Heights. Tel. Wey. 0085W. 1t,45.

FOR SALE

No. 1 hand-picked Baldwin apples. Willard H. Holbrook, 398 Pleasant St., South Weymouth. Tel. 1295W. 3t,42,43,45

FOR SALE

A second-hand double barrel shot gun, 12 gage, in fine condition. For sale very reasonable. Apply to E. C. Culley, 14 Pratt Ave., North Weymouth. 3t,44,46

SINKS

One of our white enamel sinks would look fine in your kitchen or pantry. We have sinks with side trays, laundry tubs and corner sinks. Roll rims and flat rims. Cast iron sinks. L. Grossman & Sons, 130 Granite St., Quincy. Tel. Granite 5418. We have a large supply of heating supplies. 4t,42,45

COLD BUILDING MADE WARMER

When lined with plaster or wall board. This is one way of keeping a garage or bungalow warm. L. Grossman & Sons, 130 Granite St., Quincy. Tel. Granite 5418. 4t,42,45

GARAGE DOORS

New factory made doors, which are built to last. Finish your garage properly by putting on our doors. L. Grossman & Sons, 130 Granite St., Quincy. Tel. Granite 5418. 4t,42,45

PIPE AND FITTINGS

We have the most complete line of plumbing supplies in Norfolk County. Why go elsewhere? L. Grossman & Sons, 130 Granite St., Quincy. Tel. Granite 5418. 4t,42,45

ASBESTOS PIPE AND HEATER COVERING

Made of the finest material and guaranteed to give best service. L. Grossman & Sons, 130 Granite St., Quincy. Tel. Granite 5418. 4t,42,45

STEAM AND HOT WATER HEATERS

Now is the time to install your winter equipment. We have a full line of boilers. Come and look them over. L. Grossman & Sons, 130 Granite St., Quincy. Tel. Granite 5418. 4t,42,45

—The election returns at Quincy were so late that the totals were unknown until Wednesday evening.

CARD OF THANKS

We wish to thank our kind friends and neighbors for their many acts of kindness in our recent bereavement in the loss of our mother, Mrs. Martha Clawson and for the many beautiful floral tributes.

FRANK CLAWSON
JAMES CLAWSON
and family
Weymouth, Mass., Nov. 5, 1924

CARD OF THANKS

We wish to express our sincere thanks for the beautiful flowers and expressions of sympathy in our recent sorrow.

MRS. CORA CHAMBERLAIN

CARD OF THANKS

It would be ungrateful of me if I did not show heartfelt appreciation of the remarkable vote given me all over Norfolk county on Tuesday for reelection as County Commissioner. The large votes given me in the past for Selectman of the good old town of Weymouth were a good endorsement which seems to have satisfied voters all over the county. As in the past my watchword will be "Service."

E. W. HUNT
59 Front St., Weymouth

DIED

CHAMBERLAIN—In East Weymouth Nov. 1, Leodore Chamberlain, 761 Commercial street, age 21 years, 11 days. Funeral was Nov. 3 at 2 P. M. Burial at Fairmount cemetery
CASEY—In Boston at Carney hospital Nov. 6, Mary (Griffin) widow of James Casey of 256 Broad street, Weymouth, aged 67
JENNINGS—In South Weymouth on Oct. 30, Hannah B. Jennings, of 926 Front street, in her 88th year
COOPER—In East Weymouth Nov. 1, James H. Cooper of Wingate road in his 70th year
MAGNER—In Holbrook Nov. 4, Mrs. Elizabeth (Belorn) Magner of South Weymouth
HOOK—In Malden Oct. 28 Mrs. Edith Oldham, wife of Frank T. Hook, formerly of South Weymouth
CLARK—In Southboro Nov. 3, Mrs. S. Jennie Clark, widow of Dr. Rufus O. Clark, formerly of North Weymouth. Interment in Marlboro, Nov. 6

All kinds potted plants
FLOWERS
OSWALD RALPH
FLORIST
164 Union St., South Weymouth
Tel. Wey. 0135M

FOR SALE

APPLES FOR SALE

Sprayed, hand picked Baldwins $2.00 per bushel, Greenings $1.75 per bushel, Russets $1.50 per bushel. W. E. Thompson, 95 Commercial st., East Braintree. Tel. Braintree 0396M. 45tf.

HOME CANNING

Pickles, fruits, quarts 40c, pints 30c. Jellies 15-20-25c, grape juice 25c pt. Apply 417 Columbian St., South Weymouth. 3t,44,46*

GARAGE AND INSIDE DOORS

5000 new 2 and 5-panel doors $2.00 and up. Garage Doors, Windows, Asphalt Shingles, Wallboard, Plasterboard, Roll Roofing, etc. We carry a complete stock of building supplies. L. Grossman & Sons, 130 Granite St., Quincy, Mass. Tel. Granite 5418. 3t,43,45

RADIATORS

Steam and Hot Water Radiators from Government Camps. All sizes. Some never used. Let us figure on your heating requirements. L. Grossman & Sons, 130 Granite St., Quincy, Mass. Tel. Granite 5418. 3t,43,45

HOT WATER BOILER $50

To heat a 4-room house. We handle a complete line of steam and hot water heaters, piping, valves, fittings, etc. to heat any size house or garage. L. Grossman & Sons, 130 Granite St., Quincy, Mass. Tel. Granite 5418. 3t,43,45

ASBESTOS PIPE AND BOILER COVERING

This is the time of the year to cover the pipes and boiler before freezing weather sets in. We have all sizes at reduced prices. L. Grossman & Sons, 130 Granite St., Quincy, Mass. Tel. Granite 5418. 3t,43,45

RADIATORS

For every need. All sizes and styles at low prices. L. Grossman & Sons, 130 Granite St., Quincy. Tel. Granite 5418. 4t,42,45

FRED B. SAUNDERS
JOBBING MASON
Cement and Brick Work
South Hingham, Mass.
Tel. Hingham 0958W
8t,45,52

REFERENDUM VOTES

Complete returns for the state on the referendum questions show defeats of the gasoline tax and child labor, and victory for enforcement of liquor laws and also for continuance of daylight saving. The vote:

	Yes	No
No. 3—Liquor Law ..	454,198	449,951
No. 4—Gasoline tax	277,075	550,651
No. 6—Daylight sav'g	495,979	428,506
No. 7—Child labor	247,221	696,119

Willard J. Dunbar & Son
UNDERTAKERS
AND
EMBALMERS
302 Broad St., East Weymouth
Lady Assistant Motor Service
Telephone Wey. 0093

C. C. SHEPHERD
Formerly with J. S. Waterman & Sons of Boston.
FUNERAL DIRECTOR--EMBALMER
WEYMOUTH SO. WEYMOUTH
170 Washington St., 134 Pleasant St.
Telephones, 1010-R—W
Lady Assistant Mrs. Shepherd
Night and Day Service

DANIEL H. CLANCY
FUNERAL DIRECTOR
Limousines—for all occasions
Tel. Wey 0814W
100 Washington St., Weymouth

Joseph W. McDonald
398 BROAD STREET
Registered Embalmer
And Funeral Director
Tel. Weymouth 45-W

ALTON S. BLANCHARD
7 Curtis Ave., South Weymouth
Representing
Albert S. Douty, Undertaker
Lady Assistant
Tel. Whitman 0078W
29t

C. L. RICE & SON
Funeral Directors
AND
Embalmers
294 Union Street, Rockland
Telephones
Office 56W Residence 50R
Res. 331M Night Calls 56R
Rockland Exchange

STOVES FOR SALE

FOR SALE

One No. 8 coal range with hot water front; one large size gas range 4 burners and oven, Glenwood. Inquire of Mrs. W. L. Haskell, 44 Oakden Ave., South Weymouth. 1t,45

FOR SALE

Crawford oak parlor stove. Practically new; will sell cheap. Tel. Hull 0753J. 3t,43,45

FOR SALE

Two cook stoves, No. 7, one Magee and one Glenwood. In good condition. Apply V. G. Cushing, 173 Broad St. Tel. Wey. 1171M. 3t,43,45

RAILROAD STOVES

Place one of these in your parlor, garage and spare rooms. Almost given away free. Come and see us. L. Grossman & Sons, 130 Granite St. 4t,42,45

RAILROAD STOVES

New and second-hand, all sizes, at practically junk prices. Get yours before the cold weather sets in. L. Grossman & Sons, 130 Granite St., Quincy, Mass. Tel. Granite 5418. If it's heating we have it. 3t,43,45

WOOD FOR SALE

OAK WOOD FOR SALE

Four-foot length, limited supply. If taken at once, $9 per cord on lot, or $11 delivered. Apply to M. E. Hollis, 22 Lakewood Rd., South Weymouth. Tel. Wey. 0372R. 3t,45,47*

FOR SALE

Cord wood foot lengths, delivered anywhere $14 per cord. Phone Braintree 0391R or write to 174 Middle St., Braintree. 4t,43,46

FOR SALE

Dry pine slabs and edgings $10 a cord full length; hard wood $14 sawed; big hard wood for fire places $15 sawed. A Hochstrasser, 1055 Main St., South Weymouth. Phone Wey. 0129W. 4t,44,47

PIANOS FOR SALE

FOR SALE

Henry F. Miller parlor grand piano. New model and piano in excellent condition. Ruby Otis, 129 Bridge St., North Weymouth. 3t,44,46*

FOR SALE

BEAUTIFUL mahogany, upright piano for sale, bargain, price $75; only $15 down and $5 per month, and moved free, including cabinet, bench, scarf and music. Write immediately to Mr. C., P. O. Box 2561, Boston. 8t,43,50*

BARGAIN

Upright piano $85.00, plain style, mahogany wood. Fine tone. Moved and tuned free. Your own terms. No interest or extra charges for easy terms. Small expenses make it possible. Pianos tuned anywhere. Nash's Music Store, Jackson Square, East Weymouth. Tel. Wey. 1566W. 3t,43,45

AUTOS FOR SALE

FOR SALE

1923 Overland coupe in excellent condition. Price very reasonable and call owner. Granite 2855W for particulars. 3t,44,46

—Everybody reads the "Want Ads" on page eight and advertisers often get results the same day. Please specify whether you want your "Ad" printed in 8-point type, or 10-pt. type. See top of page eight.

BICYCLES

Bike tires, $1.50 up. Allowance made on your old tires. Baby carriage wheels and tires. A few slightly used boys' and girls' bicycles. Expert repairing while you wait.

C. E. CROUT
under Alpha Hall, Quincy tf

W. C. TINGLEY
Manufacturer and Designer of
ARTISTIC MONUMENTS
HEADSTONES and MARKERS
Pneumatic Tools Operated by Compressed Air
Compare My Work and Prices With Others. I have No Agents
Works: 275 East St., East Weymouth
Tel. Wey. 1203-W

Thomas Carrigg & Son
Designers and Manufacturers of
ARTISTIC MONUMENTS
IN ALL KINDS OF GRANITE
Also Building Work
JOBBING
Show Yards and Works: Weymouth St
HOLBROOK, MASS.
Telephone, Randolph 196-W
Save Agents Commission
Buy from the man who does his own work, with 38 years' experience.
Telephone or write and auto will go any distance to show you our stock on hand.

Gillett Defeats Walsh for Senator by 20,000, and Fuller Leads Curley by 142,800

SECOND SECTION

GAZETTE AND TRANSCRIPT

72 COLUMNS TWELVE OR MORE PAGES EVERY WEEK 72 COLUMNS

VOL. LVIII. No. 45 WEYMOUTH, MASSACHUSETTS, FRIDAY, NOVEMBER 7, 1924 PRICE SIX CENTS

A DANGEROUS COMBINATION

Earning a Steady Salary

And **NOT** Saving a Cent

WE CAN HELP YOU

— xxxxxxx —

Weymouth Savings Bank

A Mutual Savings Bank for Ninety Years

Investigate—then act. Tel. Weymouth 0130

STORM WINDOWS

Help keep the house warm and keep out the cold and dampness that this locality is sure to have in the very near future.

BE PREPARED FOR THIS WEATHER

Call us to-day and ask for our prices
We have a complete line

Rhines Lumber Company

Weymouth Telephones—Weymouth 0057 and 0047

WINTER OVERCOATS

Men's Overcoats
$23.50 - $29.50 - $34.50 $38.50

Students' Coats
$19.50 - $23.50

Boys' Coats
$11.50 - $13.50 - $15.50

C. R. DENBROEDER
Men's Wear Store
750 Broad St.
East Weymouth

Want "Ads" Always Bring Results

Vote By Precincts For All Candidates

	P1	P2	P3	P4	P5	P6	P7	Total
For President								
Coolidge and Dawes	756	415	616	271	756	399	244	3457
Davis and Bryan	142	161	322	67	131	232	39	1094
Foster and Gitlow	5	3	0	0	0	0	1	9
Johns and Reynolds	1	0	2	1	1	0	0	5
LaFollette and Wheeler	113	85	153	36	63	98	28	576
Blanks	55	51	68	26	38	50	18	306
Total vote	1072	715	1161	401	989	814	330	5482
For Governor								
Ballam	4	3	6	0	2	7	3	25
Curley	289	276	554	111	217	428	84	1959
Fuller	735	400	564	260	735	337	228	3259
Hayes	4	0	3	5	2	2	0	16
Hutchins	7	13	11	10	4	8	1	54
For Lieutenant-Governor								
Allen	722	389	555	259	725	333	237	3220
Cummings	235	238	463	87	162	367	63	1615
Cunning	8	2	6	6	1	6	1	30
Nicholson	9	11	14	13	5	9	1	62
Stevens	7	8	7	2	3	6	4	37
For Secretary								
Cook	720	396	555	258	717	341	233	3220
Dwyer	23	11	35	6	15	16	6	112
Leger	5	3	6	1	1	5	3	24
Rochdeau	179	191	363	81	124	295	44	1277
Williams	13	16	23	12	6	13	2	85
For Treasurer								
Eisner	190	195	377	80	125	297	51	1315
Loftus	10	3	11	3	3	3	3	36
Marcus	11	17	15	11	7	16	1	73
Oddie	12	5	14	2	4	12	3	52
Youngman	701	377	533	247	696	329	231	3114
For Auditor								
Claggett	254	232	449	100	248	341	70	1694
Cook	624	345	468	221	569	276	212	2715
Harris	8	2	9	1	2	4	2	28
Lacey	8	7	14	4	4	10	3	50
Regan	14	14	16	11	8	10	1	74
For Attorney-General								
Benton	700	379	541	255	700	329	234	3138
Canter	11	6	9	1	4	10	3	44
Oelcher	6	2	5	3	0	3	2	21
Sherman	18	18	21	14	8	10	2	91
Swift	185	191	373	68	126	295	50	1288
Senator								
Gillett	655	358	506	234	672	248	215	2924
Konikow	9	5	4	6	2	10	3	39
Walsh	319	310	574	132	246	454	93	2128
For Congressman								
Frothingham	779	409	622	267	738	390	256	3461
Murray	178	213	397	84	147	301	51	1371
For Councillor								
Hohman	180	184	339	65	138	287	52	1243
Wright	709	395	551	250	691	330	227	3153
For State Senator								
Buckley	187	194	380	79	145	311	57	1353
Shuebruk	719	386	581	268	696	342	234	3226
For Representative								
Holmes	719	376	647	246	695	332	234	3249
Moran	209	290	414	86	149	387	50	1585
County Commissioner								
Donnelly	159	142	235	55	106	256	37	990
Foley	141	149	256	65	112	261	41	1025
Hunt	706	415	760	249	667	351	219	3367
Richardson	490	270	391	171	495	222	150	2189
Register of Probate								
Nash	803	512	850	322	797	528	265	4077
County Treasurer								
Cobb	711	446	706	243	701	434	227	3468
County Commissioner, to fill vacancy								
Leavitt	712	415	556	264	707	322	226	3212
Moore	133	132	286	40	70	258	38	957
Amendment No. 1 (Taking out word "male")								
Yes	473	268	424	150	439	280	146	2180
No	186	415	183	58	144	137	44	867
Amendment No. 2 (Women to hold office)								
Yes	490	274	425	152	447	292	151	2231
No	189	139	205	69	169	157	57	985
Amendment No. 3 (State Liquor Law)								
Yes	562	362	508	159	493	335	164	2583
No	330	243	396	163	341	308	106	1887
Amendment No. 4 (Gasoline Tax)								
Yes	236	171	276	73	249	152	81	1238
No	556	334	482	197	467	385	149	2570
Amendment No. 5 (Foreign Banking)								
Yes	447	233	381	138	405	240	118	1962
No	120	84	130	52	110	105	47	648
Amendment No. 6 (Repeal of Daylight Saving)								
Yes	476	250	456	164	452	296	142	2236
No	387	315	435	136	345	318	127	2063
Amendment No. 7 (Child Labor)								
Yes	248	126	233	72	199	139	102	1119
No	632	475	695	246	620	521	167	3356

BAY STATE PAINTS

The beauty of woodwork in your home depends upon the use of high quality materials carefully supplied. It is in the selection of the correct Paints and Varnishes and their application that gives the best results; also our prices are reasonable.

The HOOVER
It BEATS... as it Sweeps as it Cleans

Blue Bird Washing Machine

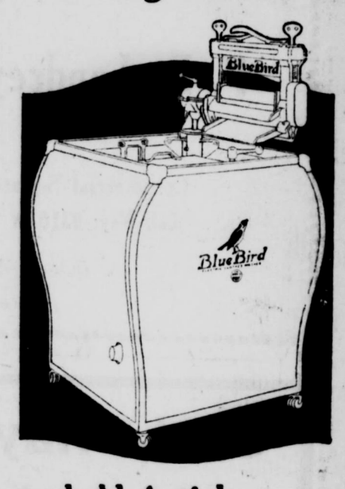

Two Useful Household Articles

— xxxxxxx —

J.H. Murray Hardware Co. INC.

F. Wayland Preston, Treas. and Gen. Mgr.

757 Broad Street Tel. Wey. 773-R East Weymouth

Light at your finger tips—

Just stretch out your hand and snap goes the switch.

Good Lighting—the least expensive of all the comforts of a cheerful home!

To get the most from the current you are paying for, use the right lamps.

We shall be glad to help you select them.

WEYMOUTH LIGHT & POWER COMPANY

— xxxxxxx —

JACKSON SQUARE EAST WEYMOUTH

AGENTS FOR

EDISON MAZDA LAMPS

508

NOW is the Time to Become A SUBSCRIBER of the Weymouth Gazette-Transcript

Coal Up Now

For the Winter

Thrifty folks are placing their orders NOW for the Winter's Coal.

By so doing they get a little better PRICE, a lot better SERVICE, but most of all, a large amount of SATISFACTION.

J. F. SHEPPARD & SONS, Inc.

East Braintree Quincy

Telephones--

Braintree 0025; Granite 0232 or 2420

Everything Electrical

We have the men, material and experience to care for your electrical needs.

Get our House wiring proposition.

The P. F. Landrey Electrical Co. Inc.

Co nmercial Square East Weymouth

Tel. Wey. 0210-W Res. 0210-R

Quincy—5 Cottage Avenue

Granite 0821-J

Coal, Hay and Grain

Joseph F. Sullivan

Also agents for LAY or BUST FEEDS

FREIGHT YARD, SOUTH WEYMOUTH

TEL. WEY. 1527R

Hardware, Paints and Oils

GLENWOOD RANGES

STOVE REPAIR PARTS, PIPE, ELBOWS, ETC.

GALVANIZED PAILS and ASH CANS

FLOWER POTS and EARTHEN WARE

T. J. KELLY

738 Broad Street East Weymouth

Telephone Weymouth 1104-J

Every growing youth and every adult should possess a watch. The ownership of a reliable timepiece teaches lessons in punctuality.

We display an excellent line of watch chains and fobs.

Fine watch, clock, jewelry and optical repairing.

C. N. FOGG

JEWELER

Gem Theatre Block

"Next to Postoffice"

Weymouth, Mass.

Coal - Coal - Coal

Best Quality of All Kinds All-Rail Anthracite is Superio

Charles T. Leavitt

Successor to H. M. Curtis Coal Co.

YARD—WHARF ST., EAST WEYMOUTH. Tel. 001

We Buy Sell Build Repair Plumb Heat Paint Paper Electrify Mortgage and Insure

REAL ESTATE

We Take, Buy and Sell 1st and 2nd Mortgages.

Construction and Repair Loans 6%

No Commission Charges

Remember If it concerns Real Estate We Do It

Chas. G. Clapp Associated Companies

Rooms 739 to 743 Old South Bldg., Boston

Local Office—South Weymouth, Wm. L. Doty, Mgr.

Telephone Weymouth 1571-W 36tf

WEYMOUTH GAZETTE AND TRANSCRIPT

Published every Friday by the

GAZETTE AND TRANSCRIPT PUBLISHING COMPANY

At 12 Station Street, East Weymouth

Telephone Weymouth 0145

FRANK F. PRESCOTT

Managing Editor

Subscription per annum $2.50

Advertising rates on application

Entered in the postoffice at Boston, Mass., (East Weymouth Station) as Second Class Matter.

This paper is a member of Massachusetts Press Association

The Gazette and Transcript assumes no financial responsibility for typographical errors in advertisements, but will reprint that part of an advertisement in which the typographical error occurs. Advertisers will please notify the management immediately of any errors which may occur. When possible advertisements should be forwarded by mail rather than by telephone.

When changes in advertisements on Monday or Tueday, as part of the paper goes to press early in the week. New advertisements should be forwarded as early as possible, but not later than Thursday.

WEYMOUTH, NOVEMBER 7, 1924

A THOUGHT

Ointment and perfume rejoice the heart: so doth the sweetness of a man's friend by hearty counsel.—Prov. 27:9.

Friendship is the wine of life.—Young.

American Red Cross Worthy of Support

When the war came to us, many of us had our first intimate acquaintance with the Red Cross; this was not the beginning, however; the idea first came to Henri Dunant at the battle of Soferino when he saw men being stabbed that their period of suffering from their injuries might be shortened. This method was followed by the merciful acts of Florence Nightingale; she however, not only healed the sick, but built for health work of the future. So the Red Cross since that time has always wished in its relief work to build for the future.

At the begining of the World War the American National Red Cross was a well established, functioning organization, but grew by leaps and bounds during the war period through a vast wave of altruism and desire to serve. It is that spirit which has carried on since November, 1918, the spirit of service which not only meets the emergency but provides for the future;

First—In service to the disabled ex-service man; the supreme ideal of which is to see him healed and made capable of taking his place as an independent, self-supporting member of the community.

Secondly—In services in which the Red Cross methods and program have been accepted as the best and only methods, as

(a) Red Cross First Aid
(b) Red Cross Home Hygiene and Care of the Sick
(c) Red Cross Life Saving
(d) Red Cross Disaster Relief

Thirdly—Through the adoption of such programs with classes etc., thousands of lives have been saved.

In our schools we have our Junior Red Cross; our children are becoming citizens fit for service through learning how to care for their bodies; becoming greater citizens by developing the spirit of service and through their school correspondence with children of other communities and foreign lands building an inter-national understanding of more service to the future peace of the country than anything else could possibly be.

As President Coolidge has said the present Red Cross program is one of "Practical Idealism."

The Red Cross differs from any other organization in the country; it is an arm of the government. The president is the President of the U. S.; five members of the board are members of the government, one from the Army, the Navy, the Department of State, the Department of Justice and the chairman is Judge Payne, chosen by the President. All accounts are audited by the Army after the A. R. C. auditors. All contacts with foreign countries are made through the Department of State.

Each Red Cross chapter is the local representative of the National organization, not apart from it. So it is that 50 cents of each membership goes to Washington to make certain things possible for the chapter

First—It makes it possible to have Red Cross service in every hospital in the United States where there are ex-service men; this service attends to every need of the man while he is in the hospital, makes a link with the man's home, this making for the doctors understanding of the case.

Secondly—It gives insurance against disaster; National headquarters has a mobile unit which is available in any community in time of great disaster; there is a guide from National headquarters for the use of chapters in their dealing with disasters of small proportions and in large ones before the arrival of the unit.

Thirdly—It provides the best equipped persons to head each line of service.

Fourthly—It makes it possible for members of the chapter to be of national and international service

Fifthly—It helps to put over the National Roll Call by providing all materials and this all aids our local program.

Have we a right to deprive any American anywhere of the opportunity to become a member of the American National Red Cross?

BIRTHDAYS

And Anniversaries of Great Events in History. Prepared especially for the Gazette-Transcript

The "Birthday" department is continued today, and will be a regular weekly feature. It includes the birthdays of Weymouth people and persons noted in State and National affairs; also dates of great disasters, conflagrations and other events in history for the coming week. All readers are requested to forward dates of birthday at least one month in advance.

8 Nov. 1844—Andrew Culley, G. A. R., born
8 Nov. 1772—William Wirt, patriot and orator, born
8 Nov. 1855—Rev. J. B. Holland born
8 Nov. 1872—800 buildings burned in Boston
8 Nov. 1837—First locomotive put on tracks in Mississippi valley
8 Nov. 1889—Montana admitted to Union
8 Nov. 1885—First train left Montreal for Vancouver
8 Nov. 1889—Montana, 41st state to be admitted to Union
8 Nov. 1902—United States and Newfoundland signed reciprocity treaty
8 Nov. 1915—Russians vigorously attacked German lines in Riga Dinnsk region
8 Nov. 1856—Frank W. Stearns of Boston born
9 Nov. 1799—Samuel Sewall, abolitionist, born
9 Nov. 1896—Maynard Atley Carter August, 1917, W. W.
9 Nov. 1922—Old Colony club observed 25th anniversary
9 Nov. 1885—Hollis street theatre opened (Boston)
9 Nov. 1844—Mrs. John E. Inkley born
9 Nov. 1818—Ivan Turgenreff, Russian novelist, born
9 Nov. 1911—Dedicated Lincoln Memorial at Frankfort, Ky.
9 Nov. 1865—Maj. Gen. Fred Funston, U. S. A., born
9 Nov. 1870—Germans took Verdun
9 Nov. 1921—America's "unknown soldier" lay in state in National capitol
9 Nov. 1872—Great fire in business section of Boston
9 Nov. 1841—King Edward of England, born
10 Nov. 1483—Martin Luther born
10 Nov. 1923—After 5 years in exile Fred William, German Crown Prince, left for his castle
10 Nov. 1898—Treaty of Peace signed S. W.
10 Nov. 1841—C. A. Miller, poet, born in Ohio
10 Nov. 1835—S. Parkman Blake born at Boston
10 Nov. 1897—Lester E. Lohnes born
10 Nov. 1852—Rev. Henry Van Dyke born in Pennsylvania
10 Nov. 1728—Oliver Goldsmith born
10 Nov. 1838—Mrs. Margaret Pierce born
11 Nov. 1744—Abigail (Smith) Adams born
11 Nov. 1836—Thomas Bailey Aldrich born
11 Nov. 1921—International conference for limitation of armament at Washington by Pres. Harding
11 Nov. 1918—Armistice in World War
11 Nov. 1778—Indian Massacre in Cherry Valley, N. Y.
11 Nov. 1575—G. S. Merrill born
11 Nov. 1869—Victor Emmanuel III of Italy born
12 Nov. 1869—Mrs. W. A. Wheaton born
12 Nov. 1844—Samuel H. Capen, sheriff of Norfolk county, born
12 Nov. 1850—Wilson granted sewing machine patent
12 Nov. 1775—Montreal surrended to Americans
12 Nov. 1770—Joseph Hopkinson, author of "Hail Columbia" born
12 Nov. 1815—Elizabeth (Cady) Stanton, woman suffragist, born in New York
12 Nov. 1833—Remarkable star shower terrified the ungodly
12 Nov. 1778—Cherry Valley, N. Y., massacre
12 Nov. 1889—Washington became a state
13 Nov. 1854—John Drew born
13 Nov. 1808—Ray Palmer, author of "My faith looks up to thee" born
13 Nov. 1850—Robert Louis Stevens born in Scotland
13 Nov. 1814—Gen. J. Hooker born
13 Nov. 1834—George W. Prescott, father of Frank F. Prescott, born
13 Nov. 1775—Gen. Montgomery took Montreal, R. W.
14 Nov. 1803—Jacob Abott, author of Rolls books, born
14 Nov. 1789—Rev. John Carroll appointed first Roman Catholic bishop of United States
14 Nov. 1853—Thos. Fitzgerald born
14 Nov. 1898—Dreyfus granted new trial
14 Nov. 1864—Warren P. Nadell born

In the list above where only a person's name appears it is a birthday. The following abbreviations are used: G. A. R. for member Grand Army; W. W. for World War veteran; S. W. for Spanish War veteran; C. W. for Civil War; P. W. for President's wife; R. W. for Revolutionary War.

—The Virgin Islands take their name from St. Ursula and her virgins

Notice our new improved air-tight tin--

OAK HILL COFFEE

is your dealer's largest seller.

Why? It has the best drinking quality!

Ask your Grocer.

E. C. HALL CO., Brockton, Mass.

The Famous

Fox Sunbeams

Will Keep You Warm in the Coldest Weather

Come in and see one all set up complete and then go to the store-rooms and see it part by part and have its many points of advantage explained so convincingly that you will want one at once.

If you are thinking of heat for this winter phone or mail us a card and we will gladly call.

We can arrange terms for those who desire them.

"AT THE HOUSE OF GOOD HARDWARE"

M. R. LOUD & CO.

COLUMBIAN SQ. Tel. 0183-W SO. WEYMOUTH

You'll Soon Need Heat

ORDER COAL TODAY

Phone us your order today and we will deliver it whenever you say. The big thing is to get your order in for the kind of Coal and the quantity you'll need. Then we will be able to take care of your needs and give you our standard service.

Dealers in Coal, Hay, Grain and Flour. Agents for New England Coal and Coke, (Egg, Stove and Nut Sizes). Also agents for Lowe Bros. Paints and Varnishes, Pure Linseed Oil, Shellac and Dutch Boy Lead.

Alvin Hollis & Co.

SOUTH WEYMOUTH

Phone Wey. 0202

Gazette-Transcript by Year $2.50

Do You Pay Your Bills!

You're to Blame

When you ask for credit at a store and are informed that you can't have it—**Don't blame the merchant.**
There is no one to blame but yourself.

You make your own credit, and whether it is good or bad, it stands as a monument to your efforts.

Remember your credit is based upon **how you pay your bills.** If you pay them promptly you deserve credit, and you get it. If you don't pay them, you don't deserve credit, and **you don't get it**— but whether you get credit or not **depends absolutely upon you and you alone.**

Slow Payers Halted

DON'T deceive yourself. Do not think you can neglect paying one merchant and get what you need or credit from another.

Don't think you can exhaust your credit with one set of merchants and then start in on another. **This is an era of "pay as you go."**

Every merchant in town, through the Merchants' Credit Association can learn how you **pay your bills.**

In unity there is strength; and the merchants have united in a Merchants' Credit Association.

Pay Your Bills Promptly as You Agree and Keep Your Credit Good.

Retail Merchants Credit Association

Weymouth—Rockland & Brockton—Plymouth & Norfolk County

☞ Any legitimate business man is eligible to membership.

This paper is a member. U B A Member

Musical

Rose Lizotte McCarty
Pianoforte Instruction
STUDIOS:
59 Bellevue Road, East Braintree
Tel. Braintree 0725W
218 Tremont St., Boston, Room 307
Tel. Dewey 4453W 40tf

Teacher of Piano
Margaret Z. Ahern
Tel. Wey. 0878W
24 off Common St., Weymouth
Near Lincoln Square 37tf

Herbert A. Hayden
PIANO TUNER
P.ANOS FOR SALE
78 CLEVERLY CT., QUINCY POINT
Tel. Granite 3325R

REOPENING
Dunham Violin School
G. ELLIS DUNHAM, Director
G. A. R. Hall. East Weymouth
Saturdays, 9 A. M. to 3 P. M.
New classes now forming
Class or Private Instruction
Complete Violin Outfits, music and Instruction Books furnished free.

Mrs. Maude B. Pagington
Teacher of PIANO, ORGAN and ACCOMPANIST
Two Manual Pedal Organ for Practice at Studio
Careful Attention to Interpretation, Touch and Technic
Tel. Wey. 1345J 12t,41,52

Helen P. Corridan
19 Phillips St.
Weymouth, Mass.
Teacher of
VOICE CULTURE
AND EXPRESSION
DIRECTOR OF PLAYS
Tel. Wey. 0764M 42tf

Professional

MINNIE E. CURRY
Manicuring, Shampooing, Waving
Face and Scalp Treatments, Etc.
32 Washington Square, Weymouth
Evenings by appointment.
PHONE WEYMOUTH 1147-M

TYPEWRITERS
RENTED—SOLD—REPAIRED
Special rates to Students
Office Supplies. Filing Equipment.
GEORGE S. McKENZIE
1359 Hancock Street, Quincy
5 Central Bldg. Tel Granite 7450

—DRESSMAKING—
from
House Dresses to Evening Gowns
Remodeling a speciality
LUCY BURROWS
South Weymouth, Mass.
Tel. Wey. 0129J

HEMSTITCHING
HEALTH CORSET SHOP
Front and Back Lace
9 Maple Street, Quincy
Tel. Granite 3229J
No charge for alterations and repairs
12t,41,52

MRS. CAROLINE GALLANT
Gem Theatre block, 46 Commercial St.
HAIR DRESSER
East Weymouth
Waving, Bobbing, Shingle Bobbing, Shampooing, Manicuring, Scalp and Facial Treatment, Children's Hair Cutting. Hours: 10 a. m. to 7 p. m. Evenings by appointment. Tel. Wey 1147W. Res. Wey. 0764M. tf

Bertha L. Cameron-Guild, M. D.
Union St., opp. Central
OFFICE HOURS: until 9 A. M.
From 2 to 3 and 7 to 8 P. M.
Sundays by appointment
Tel. Wey. 0369J

AMERICAN RED CROSS
Weymouth Chapter
Secretary, Myra A. Mitchell
Wed. and Thurs. tel. Wey. 0059
Town Office
Evenings, tel. Hingham 0017
At Your Service tf

The Gazette
WILL SELL IT—
ANYTHING

Real Estate

SELL or BUY
YOUR
Real Estate
WITH
Chamberlain & Burnham, Inc.
One of New England's Best and Largest Real Estate Clearance Houses
No charges unless we sell
294 Washington St., Boston
Tel. Congress 3053—4527
Local Manager
ARTHUR P. POPE,
20 Congress St., Weymouth
Tel. Wey. 1284W

E. W. HUNT
REAL ESTATE
Auctioneer—Appraiser
Property cared for Rents collected
Tel. Wey. 0402W
59 Front St., Weymouth

Do You Want To Sell Your Property?
Then list it with a reliable up-to-date real estate office. We have customers for properties in the Weymouths, Braintrees, Hingham, Randolph, Holbrook and the surrounding towns. We make no charge unless property is sold through our efforts.
Henry W. Savage, Inc.
10 State St., Boston, Mass.
Tel. Fort Hill 6660
FRANK A. PRAY, Agent
97 Broad St., Weymouth
Tel. Wey. 1035

Furniture and Supplies

FURNITURE
Repaired, Upholstered and Refinished
Old Furniture Bought
Tel. Braintree 0136W
PRESTON P. MacDONALD
73 Liberty St. and Quincy Ave.
East Braintree 45tf

BuIlders' Hardware
Lowest prices—Get our estimate before you buy.
Mutual Hardware Co.
1615 Hancock St. Granite 5135
12t,38,49

John J. Gallagher, Inc.
Telephone Granite 1911
Manufacturers' Agent and Wholesale
in
Mason's Supplies and Building Materials
PAINTS, OILS and HARDWARE
230 Water Street
93 Federal Avenue
Quincy

Quincy Furniture Co.
We pay highest prices for used furniture.
Call Granite 0697-M or at
1602 Hancock Street, Quincy
12t,38,49

Weymouth Nurseries
Weymouth Heights
Nursery Stock of all kinds
Specialty in Herbaceaus
Perennial Plants
Plant this Fall for Spring
Gardens planned and planted
David A. Josselyn
65 Church St., Weymouth Heights
Phones, Weymouth 0287R and 0110
34tf

ALL SOLD OUT!
IN GREAT DEMAND
Make sure of your copy of
NEXT SUNDAY'S
BOSTON GLOBE
by ordering the paper in advance.
Many dealers were sold out of the Sunday Globe last week.

Try a Want "Ad" in the Weymouth Gazette-Transcript

Local History And Fireside Stories

H. B. Reed
(Continued from last week)
Editor Gazette-Transcript:

After the war and the tendancy was toward the big factory, the Yankees would hesitate to leave the little shop that his father and grandfather had worked in before him, but the Irish were not bound by these ties, and they were ready if there was a show to better themselves. One Yankee said he couldn't hire out to a certain shop as it was too far to walk and too near to ride.

The factory life was different; it meant a cold dinner and a certain regularity in habit which many rebelled against, and especially when machinery came in the young Irishman was ready to try it.

John O'Ragan was my father's Irishman. His son Henry was very ill with diphtheria and John said to me, as he curried off the horse, "If Dr. Tower cures Henry his fame will go over the world." Henry came through and worked for me lasting and I saw him in California in 1884, but Dr. Tower told me years after that the bill wasn't paid. Well, that's nothing! I could tell of a plenty now of that sort—not all Irish.

Edward Nelligan was another of father's men. Father and Ed were standing in the stable door one day when a horse was driven rapidly by in the street. Ed gave a look and said, "Deacon, you wouldn't think to look at that horse that he was going very fast, but come to think of it you can see that he is."

Many good stories are told of Officer Allen. One time he caught some boy in Joe Dyer's grocery cellar. "How many of you is there?" called Mike. "Five," replied the boys. "Well, come up in pairs." I raised a tent on my grounds one summer and Mike said he would come through on his way to the midnight train and see that everything was all right, for the boys who slept there thought they might be disturbed, as the place was a thoroughfare. "How shall we know it's you?" "Well, I'll tell you, if it's me I'll whistle and if it aint, I won't," replied Mike. Taking Michael Lynch to Quincy court, Mr. Lynch's name was called and no response from Lynch. Again it was called and no response. This was more than Mike could stand. "Call him 'Dukey,'" he sung out, and Mr. L. came forward.

John Reidy had a blacksmith shop opposite my father's and we children would stop in on our way to school. Mr. Reidy would heat the iron to white heat and strike on the anvil throwing sparks all over us. "To school, to school, every damn one o' ye," he'd sing out and drive us out of the shop. His own boys, Philip, John, Mike, Jake and Dan, all were good at school.

Tommy Nolan had two thumbs on one hand, so when the teacher opened up Colburn's arithmetic and asked, "How many thumbs have you on your right hand?" she got a great surprise and a good joke.

Mr. Bolster claimed that Tom Garven was a typical son of old Ireland and he ought to know for he travelled in those parts. But Tom had one failing which was common in those days. One morning he was sitting on Gordon Willis' store steps when a friend came along and inquired if he would like a drink. That formality being attended to around the corner Tom resumed his place in the sun, fell asleep and rolled over on to the concrete. The cry was raised, "Tom has had a shock." So he was bundled into the delivery wagon, hurried home and put to bed, the doctor and priest being sent for. In due time Tom came to and looking around "Where in hell am I?" What's all this touse about?."

When the Fogg building was dedicated John Maguire, Mr. Fogg's Irishman for many years, was ushered to the front seat, but being hurried the usher didn't pull down the nob, and as John had never seen that kind of a chair he didn't, either, but sat down on the slat. After the two hours were over John looked about the place and soliloquized thus, "Well, Mr. Fogg have a fine hall, but I should have thought he'd made the seats more comfortable."

Speaking of Mr. Fogg reminds me that Capt. Andrew Vining had just revisited his old home, coming from San Francisco, where he had been in the post-office since the Civil War. He told this one on Mr. Fogg: "John Fogg worked for my father crimping boots in a little shack on Boxberry street. One day he asked my father if he would let him have leather enough to make a case of boots, as he had a notion of going to manufacturing. He hung up brown paper curtains on the crimp shop windows Sunday and between services he did all the work except hammering, crimping week days to pay for his living. When the case was done he borrowed an old nag, drove to Boston, sold it, and bought leather for another case.

"Mr. Fogg kept a little grocery store in connection with his shoe business. One day I started the molasses to running and your uncle caught me at it and sent me home to my father, who gave me a thrashing and took me back to Mr. Fogg and asked him to give me another. 'No,' said Mr. Fogg, 'I think the boy has had enough and I am sure he won't steal again.' This confidence in me which Mr. Fogg displayed to my father did me more good than all the lickings I got and also helped my father to better understand a boy's nature."

Years ago I visited the Pease farm about two miles from the village of Meredith, N. H., where on a shed door was carved with a jack knife a figure of a horse with long tail. This was made by Mr. Fogg when he was an orphan boy and worked out for Mr. Pease. This drawing resembled a horse named "Prince" which Uncle John owned in South Weymouth and which I heard my father offer him $1000 for. The Peases said that the boy, John, when given permission to go to the village would run all the way down and back, so as to have all the time he could get to spend at the village. Do we wonder that he liked to live on Fogg's Corner where he could see everything going on to make up for time lost on the farm.

My uncle told me that he stood on the "loafers' row" in Boston till he got down to his last 50 cents, when Martin S. Stetson of East Abington hired him to go to work for him in the shoe factory. "Mr. Stetson was a very proud man and made me ride in the back of the wagon all the way out, hanging my feet over the tailboard of the express wagon which was filled with leather."

Mr. Fogg got acquainted with Lydia Bailey, a daughter of Gad Bailey, who was a flourishing grower at Hanover, and married her. As Mrs. Fogg said years afterward, "When I married Mr. Fogg everybody said they didn't see what I could see in him, and afterward they all wondered what he could see in me." But Mrs. Fogg was quite a genius in her way and always bemoaned the lack of school facilities in her youth. "How I should like to study astronomy," she once said, and find out the position of all the stars in the firmament!" A neighbor calling, asked her what she was sewing and got this answer, "I am sewing Jennie's utensils on all her clothes as she is going to Ipswich cemetery to school." His dog "Spot" was so glad to see her come into the yard that he "jumped all over me and then took a bee line right around the house." But the greatest slip she ever made with the king's English was that winter she slipped on the ice and "fell down prostitute."

(Continued next week)

CHRISTMAS FEATURES

Next week the Gazette-Transcript will begin the publication of Christmas stories. Also illustrated suggestions for a variety of home-made gifts, including breakfast caps, Christmas pillows, novel dolls, gifts for men, character dolls, gifts for girls, gifts for baby, shopping bags, tea table ornaments, etc. Later some special illustrations that will please the children.

—A steamboat captain on the Mississippi years ago curtained off his passengers' sleeping quarters in much the same manner as now prevails in Pullman cars. Each curtained room was named for a state. The rooms became known as staterooms and the name spread all over the world.

CATARRH
Catarrh is a Local disease greatly influenced by Constitutional conditions.
HALL'S CATARRH MEDICINE consists of an Ointment which gives Quick Relief by local application, and the Internal Medicine, a Tonic, which acts through the Blood on the Mucous Surfaces and assists in ridding your System of Catarrh.
Sold by druggists for over 40 Years.
F. J. Cheney & Co., Toledo, O.
(Advertisement)

Over 50 Years at the Same Location

Just Received
Franklin Boulettes
$14.50 Ton
COAL
ALL RAIL—BEST QUALITY

Try Our
Mixed Grain or Scratch Feed
$3.00 per 100 lbs.

GRAIN

Chicken Chowder Dry Mash
$3.70 per 100 lbs.

Worthmore Dry Mash
$3.35 per 100 lbs.

FLOUR
White Sponge $1.25 a Bag
Pastry Flour $1.05 a Bag

Emerson
Coal & Grain Company
INC.
East Weymouth
Telephone Weymouth 0430

Carpenters and Builders

Best time of the year to build
FOR PLANS AND ESTIMATES
SEE **Thompson Building Co.** Carpenters & Builders
Up-to-date Carpenter Shop Equipped for Making and Repairing Screens and Furniture.
Lathe and Band Saw Work.
Screened Doors and Window Screens Made to Order.
Telephone 294-W **Henry C. Thompson** 564 Broad Street East Weymouth

HOUSES BUILT AS YOU WANT THEM **HOMES**
Over 35 years a Carpenter and Builder
Estimates given on all kinds of Building
Appraiser of Fire Losses
JAMES P. HADDIE
No Carpenter or Building job too small or too large for us.
Commercial St., and Fisk Ave. or telephone Wey. 0387-M

Carpenters

S. A. WARD
CARPENTER AND BUILDER
SCREEN WORK—ALL KINDS
JOBBING A SPECIALTY
Shop located at
645 Broad St., East Weymouth
Tel. Wey. 0487W

JOHN TANCUY
Carpenter and Builder
JOBBING
Promptly Attended to
Let us give you a figure
Shop at Stanley St., North Weymouth
Tel. Wey. 0880-M

A. T. MOORE
CARPENTER
Repairs and Alterations of all kinds
Prompt, Efficient Service
Randall Ave., East Weymouth
Phone Wey. 0455 J 36tf

Expresses

ECONOMY EXPRESS
South Weymouth—Weymouth—Boston
84 Pleasant St., South Weymouth
Tel. Wey. 1555-W Boston Office
Main 1378 15 Devonshire St.
A. D. SMITH, Mgr.
"Best Service at Reasonable Rates"

SOUTH SHORE TRANSPORTATION COMPANY
All kinds of
Furniture and Piano Moving
Any Distance
T. J. DOLAN
11 Lincoln Street
Tel. Wey. 1276-M

STORAGE ROOMS
For Furniture and Other Merchandise at
C. W. JOY'S
Bonded Storage Warehouse
159 Middle St., East Weymouth
Tel. Wey. 0242M
Second-hand Furniture For Sale

IRA K. STURTEVANT
Piano and Furniture Moving and Jobbing
Long distance and storage
105 Middle St.,
EAST WEYMOUTH
Tel. Wey. 1070M

Now is the time to fix your roof with
Certain-teed Roofings
Mutual Hardware Co.
1615 Hancock St., Granite 5135
12t,38,49

Sand-Gravel-Loom and Wood For Sale
T. RAYMOND
293 Summer St., Weymouth
Tel. Wey. 0256W 17tf

Try a For Sale 'Ad" in the Weymouth Gazette-Transcript

Plumbing

JOSEPH CREHAN & SON
PLUMBERS
Office and Showroom Warehouse
117 Washington St., 16 King Ave.
16 King Ave., Weymouth
Tel. Wey. 1209M

T. J. CONNOR
Practical Plumber
Steam, Hot Water and Warm Air Heating. Sheet Metal Work.
General Repairing
Estimates cheerfully given
Satisfaction guaranteed
25 Pleasant St.,
SOUTH WEYMOUTH
Tel. Wey. 0134J

JAMES H. PITTS
Certified
Plumbing and Heating Contractor
Sanitary Conditioning
All work promptly attended to
84 Leonard road, North Weymouth
Phone Wey. 1390

W. J. POWERS
Plumbing and Heating Contractor
168 Washington St., Weymouth
84 Front St., East Braintree
Tel. Braintree 0298-M

RAY O. MARTIN
Plumbing and Heating
Stoves and Ranges, new and second-hand; also repairs. Agent for the famous Glenwood Ranges
Estimates cheerfully given on all kinds of work.
57 Federal St., Weymouth
Tel. Wey. 0103R

Contractors

South Shore Painting and Decorating Co.
R. G. ENGEL, Prop.
320 Main St., South Weymouth
House, Sign and Automobile Painting, Interior Decorators, Paper Hanging, Wall Papers
Hard Wood Finishing a Specialty
Tel. Wey. 1563M

House Wiring a Specialty
Electrical Appliances of all kinds
E. L. MORGAN
ELECTRICAL CONTRACTOR
Odd Fellows Building
Independence Sq., South Weymouth
Telephones: Store 0132W, Res. 0982J

W. M. SWEET
House Painting, Paper Hanging and Ceiling Work
Shop and residence
Weymouth
274 Front St., corner Congress St.
P. S. Drop me a postcard or telephone Weymouth 0118M and I will call with samples.

—Now is the time to become an annual subscriber of the Gazette-Transcript, and have the paper sent by mail every Friday noon. Less than 5c per copy by the year.

CHURCH NOTES

THE HUMAN HEART

People are just folks, after all, and all of us with an enorustation of our pet prejudices, more or less layers thick. Yet beneath the crust, how warm the lifeblood flows! A young mother, working hard to support her little flock — husband looking for work and two little girls — opened her pocket-book with glee and showed me her earnings, crisp new bills, eleven dollars. From the relatives she came back; "How much have you left for yourself?" I ask. "Oh, enough, to buy a car ticket to go see my babies again. That's all I live for. All my pleasure."

O human heart! crushed often times by a too heavy load, God has placed a bit of himself in you! Toil on for your deep loves. God knows. He understands.

"Unanswered yet? Nay, do not say unanswered;
Perhaps your part is not yet wholly done,
The work began when first your prayer was uttered,
And God will finish what He has begun.
Keep incense burning at the shrine of prayer,
And glory shall descend, sometime, somewhere."

J. CALEB JUSTICE.

E. WEYMOUTH CONGREGATIONAL
Rev. K. A. Handanian, pastor

Morning worship and sermon at 10.30. Preaching by the pastor. Subject "The Primary Interest in Life."

Kinderkirk for children 6 to 12 meets at the same hour.

Sunday School at 12.

Christian Endeavor at 6.

Evening musical service at 7. Soloist to be announced. Large chorus anthem "The Shepherds Psalm." Illustrated hymns, "O God our help in ages past." "Onward Christian Soldiers." "The Son of God goes forth to war." Sermon prelude "Should not East Weymouth have a new railroad depot?" Sermon subject "How shall we think about the Ku Klux Klan."

Tuesday evening at 7.45. The second monthly missionary meeting.

FIRST METHODIST EPISCOPAL
East Weymouth
Rev. Earl E. Story, pastor.

Morning worship at 10.30. Sermon by the Rev. Edwin Holt Hughes, Jr., pastor of the Methodist Episcopal church at Hingham, and son of Bishop Hughes.

Sunday School at 12M. with classes for all. Men's Bible class meets in the church auditorium.

Junior Epworth League at 3 o'clock.

Epworth League at 6 o'clock with Miss Pauline Blackwell as leader. Topic: "What Do I Need to be a Christian?"

Evening service at 7 o'clock with good music and sermon. Sermon subject: "The Battle of the Soul." Special music.

Mid-week church rally service on Tuesday evening at 7.45.

A home-like church with a warm welcome for all.

CHURCH OF GOOD TIDINGS
(Universalist)
John D. Brush, pastor.

Church service, 10.45; sermon "Armistice Day, the Unfulfilled Promise."

Church school, 12.15.

Y. P. C. U. 6.00.

There will be an illustrated lecture on Japan, in the church school, to be followed by a special collection for our Japan Missions.

Members of the State Board will make a special visitation to our Y. P. C. U. this Sunday. It is hoped that the members will turn out in force to receive these friends.

The ladies sewing circle will hold an all day meeting, Wednesday, in the church parlors.

The State Sunday School Association will hold a meeting at the Universalist Church of South Weymouth, Thursday. The sessions are to begin at 10.30 and last through the evening. Good speakers have been secured and everyone in the parish who is interested in Sunday School work should make an effort to attend.

F[illegible] CHURCH CONGREGATIONAL
Weymouth Heights
Pastor—Stanley Marple.

[illegible]ch School at 9.45 A. M. Classes f[illegible]ry boy and girl in the commun[illegible]ity All Come!

[illegible]ay morning worship at 11 o'[illegible]clock with Frank F. Davidson, treas[illegible]r of the Long Jewelry Company, [illegible], occupying the pulpit. Mr. [illegible]on will speak on "My Experi[illegible] in Jerusalem and the Holy [illegible]

A cordial invitation is ex[illegible] to everyone.

[illegible]sday evening prayer meetings a[illegible]

[illegible]n C. E. Sunday at 6.30. Lead[illegible]ha Prouty, topic: "Our Abili[illegible] Christ."

[illegible]y evening preaching service a[illegible] 7.30.

FAITH MISSION
[illegible]ay School at 1.30. Address by [illegible] pastor at 3 o'clock; subject: "Spi[illegible]ualism in the Light of God's W[illegible]

Also an experience of one who has been a medium.

[illegible]ning prayer and testimony meeting at 7 o'clock.

PILGRIM CONGREGATIONAL
North Weymouth
Arthur W. Clifford, pastor

After six years are we satisfied with the way nations are acting towards each other? As Armistice Day approaches, is there not a sense of the futility of all that has happened since Nov. 11, 1918? Is it because we have not built on the right foundation, and the structure we have built is swaying in the cross currents of the world's uncertainty and fears? Do we want a peaceful world and are we willing to pay the price?

Sunday School at 9.30 A. M. Is your child receiving those moral and spiritual foundations which will enable him to rise superior to the temptations and trials of adult life? If not, send him to Pilgrim Sunday School.

Morning worship at 10.45; sermon by the pastor, "Mobilizing for World Peace."

Fellowship Class meeting at 12. How did Jesus win his first disciples? Ten-minute business session. Important!

Junior C. E. meeting at 6 P. M. in primary room. Thanksgiving chalk talk.

Senior C. E. meeting in ladies parlor.

Praise service at 7. "The Imitation of Christ." No. 7—"His Compassion"

Monday afternoon, the pastor and Mrs. Clifford will be at home.

Tuesday evening the Service League will meet with Mrs. John Thomas, 86 North street. Mrs. A. W. Clifford will have charge of the program.

Thursday at 7.15 P. M. Prayer meeting. Frontier Home Missions.

Sunday morning Rev. E. C. Winslow of Boston will speak.

Sunday evening the motion picture of the Near East Relief, "Seeing is believing" will be shown. The entire offering will be given to the Near East Relief.

Men of the Fellowship Class, save Monday, Nov. 17, for the big time. A dandy good supper and a splendid speaker await us.

OLD SOUTH UNION CHURCH
South Weymouth

Church School at 10 A. M.

Pond Plain branch at 9.45 A. M.

Morning worship with sermon, followed by communion at 11 A. M.; subject of brief sermon "The Why of the Wrong."

The School of Missions which opened last Sunday with a record attendance for the first session will hold the second session Sunday at 5.45 P. M. The special feature will be, "Hold Fast America."

Fellowship study of Sermon on the Mount Thursday at 7.30 P. M.

FIRST BAPTIST CHURCH
Lincoln Square
Charles W. Allen, pastor

Preaching Sunday by the pastor at 10.30 A. M.; subject, "Living Love."

Sunday School at 12.

Junior Christian Endeavor at 4 P. M

Senior Christian Endeavor at 6 P. M

Preaching by the pastor at 7 P. M. Subject, "The Hesitating Soul."

Scouts Monday at 6.30 and 7.45 P.M.

Prayer meeting Thursday at 7.45 P. M.

A cordial welcome is extended to all.

THE UNION CHURCH
Weymouth and Braintree
(Where religion has a smile)
J. Caleb Justice, minister

Morning worship and sermon: "Peace", in accord with President Coolidge's call to make Armistice day a day of peace—10.45 A. M.

Evening program Edgar A. Guest's poem, "Just Folks" in address and pictures 7 P. M.

Union Church School meets in three divisions, main school at 9.30 A. M. Kinderkirk and Kindergarten at 10.45 and Collegiate Bible Class at 12 M.

Monday at 7 P. M., Girl Scouts Tuesday at 7.30 Boy Scouts

Wednesday at 8 Church School staff

Thursday at 7.30, Religious Open Forum. Subject, "Man as a special creation of God."

The church where there is always a welcome waiting for you.

TRINITY EPISCOPAL CHURCH
Weymouth and East Braintree
Rev. William Hyde, rector

Service with sermon at 10.45 A. M.

Sunday School at 12 M.

CHURCH OF HOLY NATIVITY
South Weymouth

Church School at 9.45 A. M.

Holy Communion with sermon at 11. Rev. John Poland.

FIRST UNIVERSALIST CHURCH
Columbian Square, Pleasant street
South Weymouth
Rev. William Dawes Veazie, minister

A church home where no one is counted a stranger.

Morning worship at 10.30; Armistice Day observance; sermon by the pastor; music by vested choir.

Church School at 11.45; graded courses in religious education for all ages.

Junior Young People meet at 4 P. M. All young folks under 13 years of age welcome.

Senior Young People at 6 P. M. The contest continues. The young men surpassed the young women in points last Sunday. This is a challenge to the young women to come back on this Sunday with a win. The attendance and spirit at these meetings gives evidence of the young people's interest in this opportunity of meeting in fellowship and to discuss the matters most important in the world of today, as well as the consideration of Biblical lessons and their application to immediate world problems.

All young people are cordially invited to interest themselves in these meetings and to enter into the fine program of social activity planned for this year.

Coming, the "Why I Am, What I Am" series with a minister representing the various denominations appearing every Sunday evening telling "Why I Am, What I Am." Watch for the first date!

Tonight, Nov. 7, at 8 o'clock the Young People will present their first dramatic presentation of the season, "Who Kissed Barbara", a play of the times in two acts. There will be a surrounding musical program of orchestral numbers, instrumental solos and vocal renditions. The surrounding musical program will be presented before the first curtain, between the acts and following the play. See advertisement on page four this issue.

Coming, the Church School Workers Institute to take place at this church on Nov. 13. Sessions will begin at 10 A. M. This is an interdenominational conference and all the churches of the South Shore district have been invited to cooperate. See advertisement on page four of this issue of this paper.

FIRST UNIVERSALIST CHURCH
Rev. J. L. Dowson, pastor

Worship and sermon at 10.30 A. M. Sermon subject next Sunday, "Jesus and War."

Sunday School at 11.45 A. M.

Senior Y. P. C. U. at 6 P. M.

Teachers training class Wednesday at 7.30 P. M.

Mission Circle at home of Mrs. Hyland, 47 King avenue, Weymouth, Thursday, Nov. 13.

Monthly supper and social Nov. 7.

CHRISTIAN SCIENCE
First Church of Christ, Scientist, of Quincy, 20 Greenleaf street. Morning service and Sunday School at 10.45. Subject of the lesson-sermon: "Adam and Fallen Man."

Golden text: Micah 7:8. Rejoice not against me, O mine enemy: when I fall, I shall arise; when I sit in darkness, the Lord shall be a light unto me.

ST. JEROME'S CHURCH
(Catholic)
North Weymouth
Rev. C. I. Riordon, pastor
Rev. P. J. Dawson, assistant

Saturday, Nov. 1—All Saints day—Holy day of obligation.

Mass Sunday morning at 9.00.

IMMACULATE CONCEPTION
(Catholic)
East Weymouth
Rev. C. I. Riordon, pastor
Rev. P. J. Dawson, assistant

Masses Sunday morning at 7.30 and 10.30.

Sunday School at 2.30.

Vespers at 7.30 P. M.

CHURCH OF ST. FRANCIS XAVIER
(Catholic)
Pleasant street, corner Ralph Talbot
South Weymouth
Rev. John F. Duran, pastor

Masses Sunday morning at 8.30 and 10.40.

Sunday School at 2.30 P. M.

SACRED HEART CHURCH
(Catholic)
Washington Square, Weymouth
Rev. J. B. Holland, pastor
Rev. Fr. Driscoll, assistant

Masses on Sunday at 6.30, 7.45, 9.30 and 10.45 A. M.

Holy Hour at 4 P. M.

New Railroad Timetables

East Weymouth to Boston

Leave E. W.	W. H.	Wey.	E. B.	Arrive Boston
5.53‡	5.57	6.01	6.04	6.40
7.02	7.06	7.10	7.13	7.40
7.44	7.47	7.51	7.54	8.20
7.57	8.01	8.05	8.08	8.35
9.21	9.25	9.28	9.31	9.56
11.21‡	——	11.26	——	11.59
1.20	1.24	1.27	1.30	1.52
3.21*	——	3.26	——	3.50
4.45†	4.49	4.53	4.56	5.22
6.21*	——	6.26	——	6.50
6.57†	7.01	7.05	7.08	7.35
7.57†	——	8.05	8.07	8.35
11.22a	——	11.27	——	11.52

SUNDAYS

Leave E. W.	W. H.	Wey.	E. B.	Arrive Boston
7.44	7.47	7.51	7.54	8.20
9.21†	9.25	9.28	9.31	9.56
10.53†	10.57	11.01	11.04	11.32
1.20	1.24	1.27	1.30	1.52
3.21*	——	3.26	——	3.50
6.21†	——	6.26	——	6.50
9.12†	9.16	9.20	9.24	9.51

*—Does Not Stop at Braintree
†—Stops at Quincy and Wollaston
a—Stops at Quincy
‡—Via West Quincy and Atlantic

Boston to East Weymouth

Leave Boston	E. B.	Wey.	W. H.	Arrive E. W.
6.15†	6.48	6.50	6.53	6.57
7.15	——	7.40	——	7.44
9.15*	9.38	9.40	9.43	9.46
11.15*	——	11.42	——	11.47
12.45†	1.15	1.17	1.20	1.24
3.15†	3.41	3.43	3.46	3.50
4.18†	4.45	4.47	4.50	4.54
5.18	5.45	5.47	5.50	5.54
6.03a	6.30	6.32	——	6.37
6.15*	6.37	6.40	6.43	6.46
9.15†	9.42	9.45	9.48	9.51
11.18†	11.46	11.48	11.51	11.54

SUNDAYS

Leave Boston	E. B.	Wey.	W. H.	Arrive E. W.
4.59a	——	5.25	——	5.31
9.15†	9.38	9.40	9.43	9.46
1.15	——	——	——	1.41
3.15†	3.41	3.43	3.46	3.50
4.18†	4.45	4.47	4.50	4.54
5.15	——	5.38	——	5.41
9.15†	9.42	9.45	9.48	9.51

*—Does Not Stop at Braintree
†—Stops at Wollaston and Quincy
a—Stops at Quincy

On Saturdays the 1.15 P. M. train from Boston will stop at Weymouth and East Weymouth.

South Weymouth to Boston—6.09 A. M., 7.09, 7.42, 7.58, 9.36, 11.53e, 12.59 P. M. 4.59 5.52 5.59, 6.55, 8.32, 10.57. Sundays—8.34 A. M., 12.47 P. M., 4.44, 6.55, 10.16

Boston to South Weymouth—6.12 A. M., 6.40, 9.00, 12.42 P.M., 1.35s, 3.00e, 4.12 5.12, 5.48, 6.00, 9.30, 11.30s, 11.25e. Sundays—9.00, 10.40, 1.00, 6.20, 7.30, 9.30.

e—except Saturdays
s—Saturdays only

Time tables have been printed by the Gazette-Transcript for free distribution on personal application.

Wit and Humor

EASILY UNDERSTOOD

After the amateur theatrical, the leading man was receiving congratulations from a friend.

"How did you enjoy the show?" he asked.

"It was simply great," was the enthusiastic reply. "Why, the way you acted Hamlet, anybody could see why Ophelia went crazy and drowned herself."—Santa Barbara News.

A Qualification

Maisie—When Tom proposed to me three years ago I refused him, and he said it would be the death of him.

Kittie—Well, that's not so, for he proposed to me last night and I accepted him.

"He must have meant a living death."

One Yard

Rastus was sporting proudly a new shirt when a friend asked: "Boy, how many yards does it take for a shirt like that?"

Rastus replied: "Say, man, Ah got three shirts like this outa one yard last night."—Everybody's.

Quite True

"Now, then, Passamaquoddy, what's a dead letter?"

"Oons, Trimalchio, that be one that you give to your roommate to mail."—Brown Jug.

WHEN SHE LISTENS

Hubby—You never listen to a word I say.

Wifey—I do so. You talk in your sleep a lot, and I listen for every word.

Better When It's in You

"I like soup,"
Said Mister Witt,
"But I don't like
To be in it."

In the Old Days

Blinks—I often was entertained with comic pictures long before the movies came along.

Jinks—Yes, I, too, often spent an evening with a girl who would entertain me with the old family album.

That Is Quite Natural

Salesman—Madam, you will sink nearly out of sight in the luxurious cushions in this new car.

Lady (decisively)—No; when I ride in a new car I want to be plainly visible.—London Tit-Bits.

Between Girls

Ann—You should have seen how terribly foolish he looked when he proposed to me.

Maud—No wonder, when you consider the terribly foolish thing he was doing.

His Preference

Billy—They asked me if I'd have some bread and butter to finish up with.

Mother—And what did you say?

Billy—That I'd rather have some cake to be going on with.

IT WAS

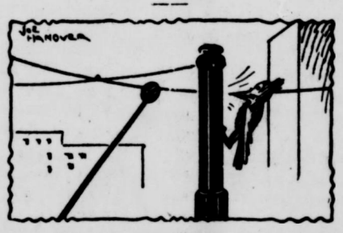

Woodpecker—What the heck kind of a pole is this anyway? It must be that iron wood I've heard about.

Turned to Butter

The dairymaid pensively milked the goat,
And, pouting she paused to mutter:
"I wish you brute, you'd turn to milk!"
And the animal turned to butter.

The Follies Girl at Home

"Lend you ten dollars, Midge? But I thought you were fixed."

"Not for a while yet. This year's breach of promise suit is dragging horribly."

Reciprocity

Howell—I am willing to spend money if the other fellow does.

Powell—In other words, your money talks, but waits until it is spoken to.

Exiled Acadians in Quaker City in 1775

Longfellow's monument in the Acadian country is a reminder that the Acadians of "Evangeline" as a matter of historic fact came to Philadelphia in three sloops in the fall of 1755.

There were 454 of these unfortunates, of whom Longfellow's hero and heroine were typical.

Anthony Benezet, whose name is perpetuated in a Germantown street, obtained funds for them from the assembly. Samuel Emlen of the well-known Quaker family gave land for the houses which they put up with the money collected by Benezet. The little huts were erected on the north side of Pine street between Fifth and Sixth.

Here they made wooden shoes, and "linsey" cloth from rags which they solicited.

Christ church and "Old Swedes'," of course, figure in the poem; the Friends' almshouse at Walnut place has been razed. The traditional resting place of the two lovers, St. Joseph's church, is the oldest Catholic church in the country. Reached through an archway off Willing's alley between Third and Fourth streets south of Walnut, it is like the little hidden churches of London, and thousands of persons well acquainted with such historic shrines as Carpenter's hall hardly know of the existence of the church built on the site of Father Greaton's one-story "masshouse" put up in the year that Washington was born.—Philadelphia Public Ledger.

Birds That Keep Up With the Procession

Many species of birds have shown that they are possessed of a progressive spirit that has prompted them to take advantage of improved conditions offered by the advance of civilization. Thus, says an exchange, the chimney swift, which before houses with chimneys were built, lived and built its nests in hollow trees, now usually finds chimneys more satisfactory and infinitely safer.

The barn swallow, which formerly built its nest on a ledge on the side of some cliff or cave, a situation still sometimes utilized in the wilder parts of the country, now generally makes use of the rafters of barns as offering better protection both from the elements and his enemies.

The natural nesting place of the phoebe is a narrow ledge on the face of some cliff, but the greater majority now find that bridges, outhouses and other man-made structures offer more advantageous situations, and a pair is rarely found occupying the former site. The martins and wrens, which once nested in hollow trees exclusively, now prefer the bird boxes built by kindly human beings when they can find one before it is pre-empted by the ubiquitous English sparrow.

Wouldn't Stand for That

She was a plump widow, with two charming daughters, and was beginning to wear her "weeds" lightly.

All the same, when the minister called she said: "Ah! I feel the loss of my poor, dear husband very much. I never have any appetite for anything now."

The parson was all sympathy, and, in the attempt to cheer her by pointing out what a comfort to her her daughters must be, replied: "I can quite understand that but you are solaced in—"

"S-i-r-r-r!" interrupted the indignant woman, "allow me to inform you that I am not faced in at all."

Ancient Wine Press

From the scanty notices contained in the Bible, it appears that the wine presses of the ancient Hebrews consisted of two receptacles at different elevations, in the upper of which the grapes were trodden, while the lower one received the expressed juice. The two vats are mentioned together only in Joel 3:13—"The press is full, the vats overflow"—the upper vat being full of grapes, the lower one overflowing with the juice that had been pressed out and had come down from the upper vat. The two vats were usually hewn out of the solid rock. Ancient wine presses so constructed are still to be seen in Palestine.

A Simple Matter

They were sitting on the piazza of a summer hotel swapping stories. "Ever hear this one?" asked the dark young man. "A dog was tied to a rope fourteen feet long. Twenty feet away was a fat, juicy bone. How did the dog get to the bone?"

"Oh, that's an old gag," said his companion. "You want me to say, 'I give it up,' and then you'd say, 'That's what the other cur did.'"

"No, you're wrong, for the dog got the bone."

"Well, how did he get it?"

"Why, the other end of the rope was not tied."

Mending Glassware

There are several good preparations for mending broken tumblers and other glassware, but the following is highly recommended by a housewife, who claims the mended article can be put into boiling water without breaking apart:

To make the preparation add one part solution of bichromate of potash to five parts of gelatin. Cover the broken edges of the glass with this, press them together and stand the mended article in the direct sunlight for a few hours. If neatly done the break will not be visible.

Right Man in Right Place

By MARTHA WILLIAMS

(Copyright.)

"SUPPOSE you had three wishes, what would you ask for first?" David Allen asked, not quite steadily, with a quickly averted glance at Elinor Ware.

"O! I don't know—let me see! Yes—I do know—wings—and freedom—" Elinor began.

David laughed softly: "That's two-in-one, right out the box," he interrupted: "With just one more, you'd never be able to choose what it was."

"Hm! I do hate wet blankets!" Elinor ejaculated with a mutinous grimace. David took her hand.

"Wish you'd let me choose for you," he said thickly: "No need to tell you what my choice would be—"

"Really! I'm no clairvoyant, Elinor said, snatching away her hand. "Better tell me straight out what you'd pick for me—that will show if you understand me the least bit."

"Here goes. A husband—six feet tall—and named D-David," the suitor cried desperately. In reward he got Elinor's best baby-stare, and:

"But where'd I find him? You're the only David I know—and unless you marry Nancy Tilly, your mother and the aunts will have cat-fits."

"I'll take care they don't—if that's all there is to hinder." David said stoutly, again possessing himself of her hand.

"You won't—not by several long chalks!" Elinor flung at him. "They set up an Allen as too good for a Ware. Tell 'em from me straight out, it's the other way round."

"Honey—no matter what the name is, nobody in the world isn't quite good enough for you," David answered humbly. "But there may be—yes, there are—fellows who deserve you less than I do. If ever one such took you away from me—well, I'd have to kill him—that's flat."

A prophetic speech, maybe—for inside a month the unexpected happened—in the concrete form of Joe Lachlin, nephew and next heir to the richest citizen of Broome county. A personable young fellow, good to look at, open handed, open hearted, but not quite at his ease. He came, saw, was conquered by Elinor—which was quite the usual thing. The unusual thing was she fell for him, nearly as hard. They had a whirlwind courtship—inside six weeks the wedding was imminent, frocks all made, cakes baked ready for the icing—and Madame Allen and her sisters the Miss Grimballs, easy in their minds as to David—for the first time since he began shaving. In spite of joy in his deliverance they were a little sorry for him. He surely did take it hard—this losing of Elinor. Yet that did not make him unjust to his victorious rival—he went so far as to say to Elinor: 'It's mighty poor comfort—but all I've got—that it took a better man to beat me." Which hurt her much worse than any scorn or railing could have done—indeed when David was out of hearing, she sobbed as though her heart would break.

Time ambling withal brought the day before the wedding. In the dawn of it the bridegroom expectant burst in upon David, lifeless and sullen of aspect, saying dully: "David—unless you'll help me, I'm bound to kill myself. Here's the whole story. I came here, the craziest fool ever—all because of a girl. The only girl—you understand. Never can be another—not slurring Elinor. But—we had quarreled—she sent back my ring—next thing I knew she was flashing another fellow's—and he giving me the laugh up and down the country. Goin' to marry Lucy—that was her name—right out of hand—and take her to Europe, maybe all round the world. She had money, you see—as much as I'll ever have—and he made out he didn't give a thought to anything but her. Of course he lied—he was sharper, and a thief. He got round her mother, and wheedled away all her Liberty bonds, with a tale of making 'em pay her double interest—and then he persuaded the poor lady to let him have Lucy's share too—so he could double it for his weddin' present to his bride. If only I'd stood by, that wouldn't ever happened, no matter what else did—but I acted the coward, and gave him his chance. Reckon you can guess how he used it—ran away with all the money—to nobody knows where. And Lucy wrote—the letter came last night—I can't talk about it—only this—she hasn't got hardly a dollar left—and she don't want anything in the world—but sight of a big lummox—named me."

David sat spellbound, staring hard through the recital. He whistled his keenest at the end, stopping suddenly to say: "I see." Joe went on miserably: "All I see is—hangin's too good for me—messin' up things this way for two of the finest girls livin'. Now—you tell me what to do. Shall I keep on with Miss Elinor?—"

"Not by a jugful." David broke in stormily. "Don't you see what an insult you'd offer her marryin' her, when you love another girl?"

"You'll do no such thing," David said sternly. "We'll go together to see Elinor—and tell her everything."

When Elinor knew everything, she laughed heartily, saying as she held out a hand to each. "This is surely providential—there'll be a wedding just the same—only David will be my bridegroom—and the right man in the right place."

Carried unanimously by a vote of the three happiest young people alive.

Calendar Pads

have arrived

For 1925

All Sizes and Colors

FIGURES LARGE, SMALL AND MEDIUM

AT THE

Gazette-Transcript Office

BLACK PADS

RED AND BLACK PADS

GRAY PADS

BROWN PADS

FEAST AND FAST DAY PADS

SPANISH PADS

POLISH PADS

JUMBO PADS

SOME SHOWING THREE MONTHS

at a Glance

SOME HISTORICAL

with Memorandum

SOME WITH WEATHER PREDICTIONS

and Changes of Moon

The Gazette Will

FURNISH THE MOUNT

FURNISH THE PADS

AND PRINT ANYTHING YOU SAY

A COMPLETE JOB

AS YOU WANT IT

AT LOW PRICES

CALL AND SEE SAMPLES

Perhaps you have a half tone of yourself, or your building, or would like to have one made, to go on your Calendar.

Early in December the Gazette-Transcript will have Calendars for the office or the home for Free distribution.

Relocation of Ralph Talbot Square

The Selectmen at the meeting on Monday afternoon appointed Selectman Fred A. Waite, Superintendent of Streets Johnson and Town Engineer Whiting to consider the matter of the relocation of Ralph Talbot Square at South Weymouth.

Joseph F. Sullivan and Harry Mullen were appointed public weighers.

Minot P. Garey was granted an auctioneer's licens-

Licenses were granted the Eastern Star for a play and dance, and to St. Francis Xavier church for an entertainment.

Applications were received from James W. Coyle, 443 Bridge street, and John H. Moran, 925 Commercial street, for gasoline stations.

It was voted to renumber Columbian street from Main to Shaw streets

John Frachman was given a license for pool table in his barber shop at Lovell's Corner.

The resignation of Charles A. Shaw of 63 Tower avenue as special police officer was received and accepted.

The State Department of Conservation requested the board to forbid the burning of leaves and rubbish on the streets and in yards during the dry spell.

Weymouth's Rate Now Among Lowest

ONLY 16 of the 101 towns and cities reporting their tax rates have a smaller rate than Weymouth, a very creditable showing for Weymouth.

Some rates are $40 and over, and 47 are $30 or over, but Weymouth's rate is only $25. The only town in this vicinity having a lower rate is the wealthy town of Milton, long regarded as a taxpayer's retreat.

Here are the rates arranged with the highest first and the lowest last:

Natick	$43.00	$42.80
Abington	40.00	38.50
Brockton	39.80	37.80
Saugus	37.75	40.00
Newton	27.40	26.80
Revere	37.20	34.00
Holden	37.00	34.00
Wakefield	35.90	30.50
Rockland	35.60	33.00
Winchendon	35.50	33.00
Rockland	35.30	32.70
Malden	35.00	
West Bridgewater	34.40	31.90
Chelsea	34.30	33.00
Hanover	34.00	35.00
Greenfield	33.80	27.60
Norwell	33.50	38.50
Salem	33.50	33.80
Marlboro	33.50	29.60
Cambridge	33.30	29.90
Mansfield	33.20	32.80
Groveland	33 20	35.00
Medford	33.20	34.20
Watertown	33.00	29.20
Westboro	32.50	28.60
Springfield	32.50	27.60
Stoughton	32.00	35.60
North Attleboro	32.00	33.00
Kingston	32.00	36.00
Bridgewater	31.70	33.00
Maynard	31.50	28.00
Hudson	31.40	30.00
Woburn	31.40	32.00
Middleboro	31.00	
Stoneham	31.00	30.40
Nahant	31.00	24.00
Lexington	31.00	31.50
Arlington	30.40	26.50
Wrentham	30.30	33.80
Dedham	30.00	28.80
Southboro	30.00	23.00
Orange	30.00	30.00
Provincetown	30.00	26.50
Melrose	30.00	30.20
Reading	30.00	32.30
Fall River	29.80	26.00
Peabody	29.80	32.30
Gloucester	29.80	29.60
Whitman	29.70	31.00
Concord	29.60	36.00
Attleboro	29.50	31.20
Worcester	29.40	26.80
Haverhill	29.20	28.80
Hull	29.00	30.00
Ashburnham	29.00	32.00
Ayer	28.60	28.60
Barnstable	28.60	
Taunton	28.60	28.40
Bedford	28.50	30.30
Chelmsford	28.50	28.90
West Newbury	28.50	36.00
Randolph	28.40	32.60
Braintree	28.20	29.80
Waltham	28.00	29.00
Pepperell	28.00	34.68
North Reading	28.00	30.00
Andover	27.70	26.70
Norton	27.60	30.80
Avon	27.60	32.20
Ipswich	27.50	29.50
North Adams	27.30	26.50
Georgetown	27.00	27.00
Gay Head	27.00	10.00
Winchester	26.90	24.40
Norwood	26.70	25.30
Winthrop	26.50	24.52
Fitchburg	26.40	26.40
Barre	26.00	30.00
Canton	26.00	26.80
Millis	25.80	31.60
WEYMOUTH	25.00	30.50
Marblehead	25.00	27.00
Swampscott	25.00	26.00
Boston	24.70	24.70
Beverly	24.00	22.00
Milton	23.60	23.20
Holyoke	23.00	21.50
Adams	23.00	26.80
North Easton	22.00	24.50
Dighton	21.20	31.20
Rowley	20.00	15.00
Brookline	20.00	19.00
Newbury	20.00	22.00
Bourne	19.20	21.20
Wenham	18.40	20.00
Westwood	18.30	24.20
Hopedale	17.75	15.55
Lincoln	17.00	15.00
Manchester	15.00	15.00

—Six pages of Christmas stories and pictures will appear in the Gazette-Transcript between now and Christmas Day.

—Everybody reads the "Want Ads" on page eight and advertisers often get results the same day. Please specify whether you want your "Ad" printed in 8-point type or 10-point type,—see top of page eight.

HE DIDN'T UNDERSTAND

A bill collector edged into a New York apartment, but could get no attention from the head of the house or his wife, both being up to radio sets. The following conversation was going on:

"Wotcha got, Liz?"

"Walla Walla. Wotcha got?"

"Saskatchewan."

"Furriners, hey?" remarked the bill collector. "But what nationality is this?"

Easy Familiarity

"How do you know the lady is remarkably wealthy?"

"By her conversation," replied Miss Cayenne.

"But that does not indicate extraordinary advantages."

"Oh, yes it does. She is rich enough to refer offhand to a genuine pearl necklace as a string of beads."

"WELL" FULL OF WATER

"You say he conducts a watering place?"

"Yes."

"Thought he was a manipulator of stocks."

"Well?"

Home So Different

Down at the office they
Call him the manager.
But wifey rules the home,
And he can't manage her.

Her Husband

New Boarder—Who was that man I saw drive in a few minutes ago?

Mrs. Henry Mudge—Do you mean that little, ornery lookin' cuss with the dirty red whiskers, ma'am?

New Boarder—Yes.

Mrs. Henry Mudge—I reckon you must be referrin' to my husband.—Everybody's Magazine.

Exceptions

"The Declaration of Independence states that all men are born free and equal."

"Something of the sort."

"Then why do you hold yourself so aloof?"

"My dear man, I am descended from one of its signers."

Quite Customary

"I make it a rule to tell my wife everything that happens," said Browning.

"Oh, my dear fellow, that's nothing," said Smithkins. "I tell my wife lots of things that never happen at all."

HIS CONTRIBUTION

"I was surprised to hear old Titewad giving three cheers at our meeting of charity workers."

"Why, man, that was his contribution to the cause."

Ladders and Ladders

Saleslady with the bobbed-off tress,
Let not this honest truth be shocking:
The ladder leading to success
Is not the "ladder" in your stocking.

In These Days

Revue Comedian (at first rehearsal)—I don't think much of that male chorus.

Producer—Oh, those aren't the chorus. They are the authors, lyric writers, and composers!

A Holiday Memory

He—I'm sure I've seen you somewhere before?

She—I wonder. You're not the boy who proposed to me last evening are you?

No Other Way

Maude—Could you bring yourself to marry a man who was your intellectual inferior?

Christabel—I suppose I shall have to.

Piazza Persiflage

She (on piazza)—No matter how dark it is the mosquitoes will find you.

He—Yes; they don't require any light to see how they may-nip-u-late.

Cause for Anger

First Flapper—Tom tried to kiss me last night and I wouldn't let him.

Second Do—Did it make him angry?

"I should say so! He said he wished he had called on you."

He Was Like That

Her Father—Phyllis, I've been noticing something very queer about you lately.

Phyllis—Oh, yes, that must be Archie.

Making Use of the Medico

Doctor—I have told your wife that she must go to the mountains.

Perkins—That's all right, doctor; now tell me that I must go to the seashore.

The Apollo Chocolates

They're Different

The most complete line of Apollo box goods, including many assortments such as;

Belvedere — Mercedes
Preferred — Pre-eminent
Symphony — No.-249

Also a full line of bulk candy. Over 1000 lbs of candy, of all kinds in stock.

L. VALLAS

Weymouth - Washington Sq. East Braintree
Magazines — Cigars — Cigarettes

ORDERED SOLD

LAST 3 DAYS OF SALE
DON'T MISS THESE BARGAINS

OVERCOATS

Here they are---Read all about them

Money Refunded if U can Buy Same Style and Quality for same money.

$25.00 Wool Plaid Back Overcoats - $16.50
$27.50 Wool Overcoats---will wear - $19.95
$32 50 Wool Imported Coatings - - $22.50

More and More Overcoats at Saerificed Prices

Men's Blue Overalls
220 Denim — Heavy Weight
$2.00 Value - $1.35
COATS TO MATCH

Men's Winter Union Suits
Grey Mixture or Cream Color.
$2.25 Value - $1.39

200 SUITS

TO SELECT FROM AT THESE LOW PRICES. Why, Friend, You Can't Realize How Great the Values Are. We Defy Any Comparison.

$22.50 Men's Suits $14.95 | $32.50 Men's Suits $22.50
$27.50 Men's Suits $19 95 | $35 to $40 Men's Suits $24.95

The Above Prices Range the Same on YOUNG MEN'S SUITS.

HARRY THE TAILOR

HARRY KURLANSKY
1446 HANCOCK STREET, QUINCY

Special Low-priced Offer That Will Bring Value Seekere Here

8 piece Dining Room Suite in American Walnut Finish . . . . . $169.

See this high quality Suite, and you will appreciate at once what a value it is at this low price.

China Closet, priced $49.00 additional

Other Suites priced from $69. to $550.

VISIT OUR BARGAIN BASEMENT

Discontinued Patterns, Floor Samples and Furniture taken in exchange will be found here at bargain prices.

KINCAIDE'S

"The Golden Rule Store." Quincy

RAYS OF LIGHT

"Unseen beauties do not exist."
—Whitman

To really enjoy life a man must be in full possession of his faculties, especially his sense of sight. Our examination and thorough eyeglass service will bring your vision back to youthful usefulness.

Wm. D. Michael, O.D.
Optometrist—Optician
WILLIAMS' JEWELRY STORE
1473 HANCOCK ST., QUINCY
Res. tel. Granite 4727W
Bus. tel. Granite 2331W

NOW IS THE TIME!
TO SIT FOR YOUR
X-mas Pictures
and you are giving your friends something which they cannot buy.
The Rice Studio
9 Cliveden St., Quincy
Tel. Granite 0565
The short Street with the Bright Lights
Frames-Frames-Frames

East Weymouth Savings Bank
DEPOSITS
Go on Interest the 10th of Each Month
HOURS: 9 A. M. to 3 P. M. daily; Saturdays from 9 A. M. to 12 M.; Monday evenings from 7 to 8.30 for deposits only.
F. L. ALDEN, President.
F. P. ABBOTT, Treasurer.

PRICE'S ICE CREAM
For Your Home

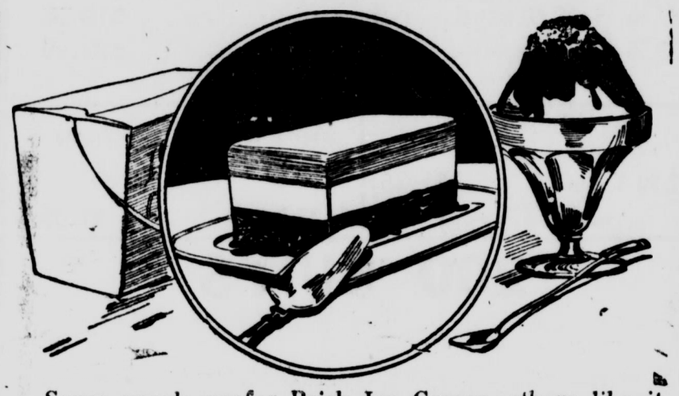

Some people prefer Brick Ice Cream, others like it best dipped from the freezer, so we have both kinds in a variety of flavors from which you may choose for your home use.
Served as a dessert or in place of a light luncheon, it saves time and hours of work.

CAPEWAY BAKERY Inc. East Braintree
WE SPECIALIZE IN
REAL COOKING
TRY ONE OF OUR DELICIOUS CAKES THIS WEEK
27 QUINCY AVENUE TEL. BRAINTREE 0588-W

South—East and Weymouth
Daily Trips to Boston
OLSON'S EXPRESS
BOSTON OFFICE
15 DEVONSHIRE STREET
Telephone Main 1378
WEYMOUTH OFFICE
431 Pond St., So. Weymouth
Telephone Wey. 1046-M
Furniture and Piano Moving Jobbing of all kinds

HOTEL ALEXANDRIA
250 West 103rd St., New York City
Between Central Park and Hudson River
Without question the coolest location in the city.
Subway express station at door, elevated two blocks away.
SINGLE ROOM WITH PRIVATE BATH $3.00 AND UP
DOUBLE ROOM WITH PRIVATE BATH $4.00 AND UP
Other suites in proportion. Also a few desirable unfurnished apartments on yearly lease.
Special attention given to ladies travelling alone.
Exceptional Restaurant at very moderate prices. *S. L. ROOT, Manager*

We Advise Putting In NOW a
Cord of Dry Swamp Maple or Oak
for fireplace or to burn in heater on mild days.
IT WILL SAVE YOUR COAL
A. J. RICHARDS & SON
Telephone Wey. 0051

SINGING PART OF DUTIES

By GEORGE ELMER COBB

(©, 1924, Western Newspaper Union.)

When Rodney Phail inherited the little Westbrook factory that had been the quiet, unassuming property of his deceased uncle for two decades, he posted up his one order in all of the four working rooms of the plant.

It was: "Sing."

"What does he mean, anyhow?" growled well-meaning but surly Jeff Dodson, the foreman. "Is there a better system in any shop along the river? 'Swear!' would suit me better when a machine breaks down."

"Maybe his advice would be good for you, then," suggested his assistant. "It doesn't do the youngsters much good to hear you rip it off when you're riled, Jeff."

"Well, the old hands here are so settled in a rut and slow and gloomy-like at times, it provokes me."

"I wouldn't say slow, Jeff," submitted the assistant. "Rather it's steady, isn't it? As to being gloomy—not at all. This is such a quiet, settled community because there's no stir or amusements in the town."

"Well, yes, we're a model, respectable crowd. I'll confess, though, this singing order puzzles me."

"The new boss says it is only a suggestion. Say, Jeff, I guess he's a sort of an odd genius and likely to work in new fads."

"That won't do with a concern paying as this one is."

"And, besides, we're in a very comfortable nest and don't like to be disturbed, eh?" chuckled the assistant.

Before another day, however, all hands in the plant understood the situation clearly. The new proprietor arrived—a rather serious-faced young man, but with a kindly light in his eyes and a gentle, sympathetic voice that attracted the eighty odd employees. The first thing Rodney Phail did was to call all hands into the main rest room and make them a speech.

He told them that he felt something more than mere enrichment in being the favored owner of the business—a sense of great responsibility. The same conservative business methods would be followed. Old and deserving employees would be retained. His great wish, however, was to make of them a happy family. He intended to build a clubhouse for them, where music, lectures and entertainments could be held to break the monotony of their lives. There would be a good library and a gymnasium. These faithful workmen had borne bravely the brunt of the industrial battle. They should share in the prosperity of the business. Each year twenty-five per cent of the profits of the concern should be distributed equally among the employees.

Of course there was rare appreciation evinced at the mention of this liberal donation. Then Mr. Phail said:

"I have put up a sign reading, 'Sing.' I want to explain about that. For ten years my life has been spent on a lonely ranch, taking care as custodian of a piece of property in litigation belonging to my uncle. The solitude, the evening weariness after an uneventful day, the uneventful existence fast made of me an unsociable hermit. There was no sweetness in my life. Then, one day, a wonderful bird took up its home just above my cabin door. It sang from morning until night. It filled the air with rare, beautiful music, and my soul with delight. When it flew away to sunnier climes with the approach of winter I missed it greatly. Then a new idea came to me: I would sing myself. My friends, you do not know how his companionship of music cheered and refined me."

This was the text, and further upon the subject "the new boss" briefly descanted. He showed them how, especially in the work rooms where the assembling of the plant was done at long tables, the hours could be enlivened by music, the vocal organs exercised and rhythm, poetry and good cheer engendered.

That was all—no new rules, no criticism of the old ones, no wages cut, no privileges curtailed. Just to keep on in harmony with the work life, and everybody lifted a notch higher through the esthetic features about to be introduced in the town.

The plan worked. So far as giving rise to rare and hearty companionship was concerned, it proved a wonder. It got to be so that Foreman Dodson would sing out an order in deep, tragic bass. An apprentice would reply in rag-time staccato. Among the girls a regular program of songs became the rule. Many a time, with a pleased smile on his honest, earnest face, Rodney would linger at the doorway outside a girl's workroom, enchanted by the delivery of some sweet song attempted by some silver-toned novice who had never known before that she had a beautiful natural voice.

There was so much promise to the plan, the girls especially so eagerly responded to the music suggestion that Rodney decided to go a step further. He advertised in a near-by newspaper for a cultured lady to undertake an orderly educational superintendency of a group of sixty young factory girls.

One especially neat, terse and comprehensive reply from a Miss Mabel Durant pleased him. A week later the young lady in question arrived upon the scene with her aged mother. Rodney had a neatly furnished cottage near the works all ready for them. For the first time in his life a woman's face attracted him in a new way. Within a week he was ardent in his approbation of the system pursued by the quiet, refined young lady, who entered with zest into taking charge of the girl workers.

Rodney left all the details of management and training to Miss Durant. He heard great reports of her success and did not wonder when he met her daily that she had wound herself around the hearts of the girls. Then one day his whole being thrilled as he paused in his work to listen to a touching ballad she was singing in the work room. It was in the rear work room on the fourth floor of the plant, but every note was borne to his wistful hearing strong and clear.

Suddenly a jarring crash shut out the mellow harmony that so charmed him. He turned to view a great upheaval of an isolated stone building where explosive varnishes were stored. There was a blast of flame. The main building had caught. In an instant dense clouds of smoke rolled upwards.

"Fire!"

The direful shout, echoed and repeated, rent the air. There was a rush from the building. A chill struck the heart of the anxious Rodney as he thought of the girls on the fourth floor.

"Those narrow stairs!" he gasped, and then, thirty voices strong, there came to his ears the steady, rising notes of a song accompanying the footsteps, as clearly timed as though a company of trained soldiers was on the march.

And so, in splendid order, the last one of the girls got safely out of the building. The structure was destroyed, but soon to be rebuilt.

But not until Rodney Phail had won a loving bride who had sung her gentle way into his heart of hearts.

Pleasure to Be Found in Writings of Bryant

Bryant belongs to classicism in the best sense of the word. His poems are not paintings—they are statues. He was a great sculptor; he cultivated the lapidary style. He has the purely classical qualities of reserve, restraint, self-suppression, purity of line, objectivity. His literary manner was Greek, his character Roman.

There is an elemental quality in his work, that is lacking often in more brilliant writers. His poetry is clear and cold like a mountain lake, and seems to come from an inexhaustible source. There are times when we find him colorless, for he will never satisfy the love of excitement. But in certain moods, when we are weary of doubt and struggle, weary of passion and despair, weary also of cant, affectation, and, the straining for paradox—then there is a pleasure in his pathless woods. His calm, cool, silent forests are a refreshing shelter. Some of us, like Hamlet, are too much in the sun; Bryant is a shadowed retreat.—William Lyon Phelps, in "Howell, James, Bryant and Other Essays."

Records Proved Case

Records of the weather bureau of the United States Department of Agriculture are frequently required to settle court cases. An unusual instance of this kind occurred when a motorcyclist came into collision with a work team and farm wagon in broad daylight on an unpaved roadway. He narrowly escaped death and was in the state mental hospital for some months because of an aberration resulting from the accident. But he subsequently entered the courts armed with weather records to prove that heavy rains prior to the collision had muddied the road, which became deeply rutted, preventing his turning aside for the team. Being in the right-hand path, it was decided that he had a legal right to expect the teamster to yield. The teamster's memory was that the road was smooth.

Cyclones Unduly Blamed

Cyclones are blamed far too much for the damage that is done by tornadoes, according to P. H. Smyth, meteorologist at Montgomery, Ala. A tornado is a funnel-shaped twister while a cyclone is a severe but general storm that does not do the same kind of damage as a twister and seldom actually causes loss of life and widespread damage as is the case with the tornado. Tornadoes are born above the clouds. Their estimated speed is 400 miles an hour. They are caused by an unusually warm stratum of air colliding with a cold one and causing an overturning of the currents into a rotary motion.

Simple Solution

Professor Twaddle had bought a new car and was demonstrating it by taking a spin with his wife. After awhile he coughed deprecatingly.

"My dear," he said, with a note of apology in his voice, "I'm sorry, but—er—I'm really afraid I've forgotten what one does to bring this machine to a halt."

"Oh, Enos!" shrieked the lady, "what shall we do?"

"Now, never mind, dear," consoled her husband. "We'll just stop at the next garage and ask a mechanician."—American Legion Weekly.

Crossing the Ocean in Colonial Times

A journal written by a tourist who crossed the Atlantic to New York before the year 1700 has recently been discovered. It gives a vivid picture of early shipboard accommodation. The passenger was traveling for pleasure, not emigrating. He was accustomed to the best treatment the traveler of that period could procure.

His journal records that the diminutive sailing vessel set out on its long voyage from Holland bound for New Amsterdam. He begins early in the voyage to complain of the cabin. There was no palatial lounge and writing room in those days. Although he was a first-class passenger, he could not enjoy the luxury of a private stateroom, but shared the little cabin with men, women and children. He notes that the deck above his head was so low that though seated on his trunk writing his journal, he could not sit erect. The space between decks was little more than three feet.

He complains of the rough weather and of the fact that most of the cabin passengers were seasick. There is, besides, frequent comment upon the quality of the drinking water, which did not improve in the two months required for the crossing. The bathing facilities were primitive, consisting of a few buckets of salt water enjoyed in a more or less secluded corner of the deck.

The traveler girds at the customs regulations. It is recorded that the sea chests and rolls of clothing were turned inside out with no consideration for the feelings of the owners. The writer noticed that the passengers who enjoyed political positions were not molested.

"Cheshire Cat" Grin Variously Explained

The expression, "to grin like a Cheshire cat," has never been satisfactorily accounted for. It was popularized by Lewis Carroll in his "Adventures of Alice in Wonderland." In this pretty story the Cheshire cat is a grinning cat which makes its appearance to give Alice advice. The first time the cat suddenly disappears. But after considerable persuasion by Alice the cat returns and then disappears gradually and almost imperceptibly. The last thing to vanish was the grin, says the Detroit News.

It is said that cheese originally made in Cheshire, England, was molded into forms like a grinning cat, the word "Cheshire," is pronounced "Chesh-ir," with the accent on the first syllable and the "i" short as in "irritate." There is also a humorous explanation of this phrase. Cheshire is one of those counties in England known as counties palatine—that is, the count or earl has certain royal privileges. This idea, it is said, is so funny to the cats in that region that they are perpetually amused at it. A person who shows his teeth when he laughs is said "to grin like a Cheshire cat." The expression is especially applied to a forced or sneering smile.

"Healing" Powers of Flowers

Some quaint superstitions still linger around many of the common flowers in rural parts of England.

Groundsel is said to be a certain cure for toothache, but the root must be dug up with an implement having no iron in it, and the aching tooth is then touched five times with the root.

The juice of the red flower of valerian is a cure for splinters in the flesh, while fennel flowers will heal broken bones, or, if they need to be glued together, the roots of Solomon's seal, ground up and drunk in ale, will do the trick.

Eyebright is believed to be infallible for treating all eye troubles, especially failing eyesight, the rurals pointing out that birds and animals never suffered from bad eyes because they peck at the eyebright.

Quite Capable

There is nothing sinful about having a reasonable pride in one's belongings and estate, but when a man has not the sense to keep his mouth shut about them he becomes a general nuisance.

A farmer of this order had met a few of his acquaintances on the market day, and, as usual, soon monopolized the whole of the conversation, talking about his steam thresher, his reaping machine, his barns, his this and his that, until they were all heartily tired of listening to him. He was the first to go, however.

"Aye," says one of them, "and has ye a win'mill?"

"Na, that's what ah hae nae."

"Well, man, it's a pity ye had nae, for ye could blaw it yersel'."—London Weekly Telegraph.

Home of Little Spirits

"Little Devil's Hill," which is to be found in Clay county, South Dakota, is a strange looking flat topped hill in the midst of level prairie. It is 30 yards long, 60 or 70 yards wide, and about 70 feet high. The top is a smooth level plain. The Indians made this hill a great article of their superstition. They called it the Mountain of Little People, or Little Spirits. They believed it was the abode of little devils in human form, about 18 inches high, with remarkably large heads, and armed with sharp arrows, with which they were very skilful. They were always on the watch to kill those who approached their residence. The tradition was that many had suffered from these little evil spirits.

Scraps of Humor

CONVENIENT

Mother—What are you looking so worried about, darling?

Daughter—I'm going to a dance and I don't know whether it's formal or informal. Shall I wear an evening dress?

Mother—No, just wrap it up in your pocketbook, and then you can put it on in the dressing room if the dance happens to be formal.

A Real Optimist

Smith—Blythe is a pretty optimistic character, I hear.

Brown—I should say so! If he failed in business he'd thank heaven he had his health; if he failed in health, he'd be glad he had his business; and if he failed in both, he'd say there was no use having one without the other.

She Might Be a Success There

Racing Enthusiast—That's Mrs. Murgatroyd—the unluckiest punter I ever met.

Her Friend—I'm not surprised. A woman with a figure like hers has no business to go boating in anything less than an ocean liner.

A NEW VERSION

Papa G. W. Mouse—Who gnawed my favorite cheese?

G. W. Mouse—I cannot tell a lie—I did it with my little teeth!

Gone Where Burglars Go

Bill, the burglar, tried to crack
A safe protected through the back;
The let-loose voltage wasn't slow,
And Bill's gone where the burglars go.

The Wrong Article

"What's your complaint against this saleslady?"

"She doesn't understand her business."

"Explain, please."

"I asked for attention and she showed indifference."

Powerful Enough

"Are you sure these glasses are high power?" asked the potential lady customer.

"Madame," replied the ambitious salesman, "when you use these glasses to look at anything less than ten miles away it looks like it's behind you."

Resolvingly Speaking

He—Remember when we first met in the revolving door at the post office?

She—But that wasn't the first time we met.

He—Well, that's when we started going around together, wasn't it?

A Correction

"She's had five husbands already, hasn't she?"

"Oh, no! That would look as if she were temperamental and regarded the marriage vow lightly. As a matter of fact she has only had four husbands."

Posting Mother

Mrs. Upstart—On this invitation to the highbrow's affair I see "R. S. V. P." I wonder what that means?

Daughter—Why, you silly thing; I suppose they are going to have a radio concert from that station!

K. O.

"That hooch we had last night was perfectly good. Why did Jones say there were knockout drops in it?"

"His wife beat him up for drinking when he got home."

Full Circle

The Joneses have a saxophone;
The Jenkinses a radio own;
A phonograph beguiles the Flyns;
Revenge is sweet. We have twins!

The Mean Thing

She—You said you were going to give me a present of some kind. Last night I dreamt of a pearl necklace.

He—Then I'll give you a dreambook so you can see what that means.

Knew What Was Coming

Wife—It isn't the size of the gift, but the spirit that goes with it that counts.

Hub—Who is going to get a 10-cent present from us now?

WEYMOUTH, MASS

HANDY MAN

Yes he does most anything. Cleans windows, rugs, brass, roofing. Painting. Carpentering. Yes, willing to do anything—60c per hour.

FRANK A. KRAUSE

Phone Hingham 0228W

36tf

J. H. PIERCE
The Barber
is now located
At 46 Commercial St., Weymouth
(over Co-operative Bank)
Again at Your Service

tf

Representing
Rounds Cocoa
R. F. BROOKS
75 Prospect St., East Braintree
Tel. Braintree 0524R

19t

Turner's Sea Grill
AND MARKET
Open year 'round. Lobsters, Clams, Crabs, Fish in Season. Fried Clams a specialty. Near the New Edison Plant, North Weymouth. Tel. Wey. 0762. 36tf

The Porter Riding Stable,
833 Washington St., Lovell's Corner
$1.00 an hour without instructor
$2.00 an hour with instructor for one party
$1.50 an hour with instructor, party of more than one
Instructors:
W. G. Henson
F. A. Leach
24 hours' notice required
Tel. Wey. 0322W

N. E. BELCHER
Light Trucking and Teaming
Jobbing of all kinds
Sand and Gravel
66 High St., East Weymouth
Tel. Wey. 0014W. tf

GEORGE'S
SHOE REPAIRING SERVICE
1441 Hancock Street, Quincy
Work Called for and Delivered
Free Delivery
Call Granite 0582-R
Hats Cleaned and Reblocked
12t,38,49

A. J. EDWARDS
772 Washington Street
Weymouth
Cord Wood
and Pine Slabs
FOR SALE
Also Coal of All Kinds
Tel. Wey. 1485W 28tf

M. MIRKIN
UPHOLSTERER
1056 Hancock Street
Near Quincy High School
Tel. Granite 3092W
Res. tel. Granite 1356J

NEW ENGLAND MANUFACTURING AND ENAMELING COMPANY
Body, Mud Guards, and Hoods Repaired. Fenders' Dents Removed. Auto Painting and Enameling. Simonizing a Specialty. 23-25 Pleasant St., South Weymouth. Tel. Wey. 1295J.
13t,37,49

PENTOOSET INN
Hanover Four Corners
LOBSTER, CHICKEN, STEAK DINNERS
A-La-Carte Service
OPEN YEAR ROUND
11 A. M. TO 12 P. M.
J. B. RICH, Proprietor
Phone Hanover 8091
12t,38,49

TELL YOUR NEIGHBORS
About the
BOSTON GLOBE'S
HOUSEHOLD DEPARTMENT
Every woman in New England should read the Household Pages in the Boston Daily and Sunday Globe.

"WANT" ADVERTISEMENTS
One week 50c, 3 weeks 75c

REGISTRATION
Evening Classes

HIGH SCHOOL BUILDING

November 11, 1924

PRACTICAL ARTS

Courses in Cookery, Dressmaking, and Millinery will open on Tuesday, November 11th, at 7 P. M., in the High School Building. An afternoon class in millinery will open on Tuesday, November 11th, at 1.30 P. M., in the High School Building.

No courses will be offered in any other section of the town until after January 1st. Those desiring, however, may enroll in the High School classes from any section of the town.

AMERICANIZATION

If a sufficient number enroll, a course in Americanization will be offered.

GENERAL COURSE

A general course, including English, Arithmetic, Letter-writing, Penmanship and Spelling will be offered. A deposit of $5.00 will be required as a guarantee of good faith. Proof must be given that there is every intention of completing the course of forty lessons. 2t,44,45

PARKER T. PEARSON
Superintendent of Schools

Savings Banks

SOUTH WEYMOUTH SAVINGS BANK
SOUTH WEYMOUTH
OFFICERS 1924
President—R. Wallace Hunt
Vice Presidents
Ellis J. Pitcher Theron L. Tirrel
Treasurer—Fred T. Barnes
Board of Investment
R. Wallace Hunt, George L. Barnes, Ellis J. Pitcher, Gordon Willis, Theron L. Tirrell, Thomas V. Nash, Braman A. Bennett
BANK HOURS:
9.00 A. M. to 4.00 P. M.
Also Mondays 7 to 8 P. M.
Saturdays 9 to 12 A. M.
Deposits go on interest 10th day every month
Dividends payable on and after the 10th day of January and July
Incorporated March 6, 1868
Tel. Wey. 0108

WEYMOUTH SAVINGS BANK
Vice Presidents:
EDWARD W. HUNT C. P. WHITTLE
Treasurer
JOHN P. HUNT
Board of Investment:
EDWARD W. HUNT, Chairman
CLARENCE P. WHITTLE
ARTHUR E. PRATT
CHARLES G. SHEPPARD
C. LINCOLN ABBOTT
Bank Hours—8.30 A. M. to 3 P. M
Saturdays, 8.30 to 12
Monday evenings, 6 to 8
On and after October 15th the Bank will not be open on the evenings of the 15th, except on the evenings of March, June, September and December 15th, the regular dividend days, from 6 to 8 o'clock.
Interest payable every three months
Tel. Wey. 0130

Town Offices

Board of Selectmen and Overseers of Poor
THERON L. TIRRELL, Chairman
South Weymouth
WINSLOW M. TIRRELL, Clerk
East Weymouth
WILLIAM B. DASHA
North Weymouth
H. FRANKLIN PERRY
Weymouth
FRED E. WAITE
South Weymouth
Meetings Savings Bank Building, East Weymouth, every Monday during the municipal year from 2 to 5 o'clock.
Tel. Wey. 0059

TOWN CLERK
Clayton B. Merchant
OFFICE HOURS:
In rooms of the Selectmen
Savings Bank Building
East Weymouth
8 to 12 A. M. 2 to 5 P. M.
Saturdays 8 to 12 A. M.
Residence—912 Commercial Street
East Weymouth
Tel. Wey. 0059

Each month the Gazette & Transcript receives a "Ready to Set Ad Service" and a "Ready-to-Use Cut Service" of 32 pages from the Western Newspaper Union, which is really wonderful and improves each month. No extra charge is made for these illustrations and suggestions. Come in and see them, and use

Some of us
REMEMBER
This Week in History
10—20—30—40—50
Years Ago

10 YEARS AGO

Gazette, November 6, 1914

At the State election of Nov. 3, Weymouth cast 2535 votes, of which 1090 were for David I. Walsh for Governor, and 1023 for Samuel W. McCall; Richard Olney 2d led for Congressman; Louis F. Langelier was elected state Senator, and Kenneth L. Nash Representative

Combination 1 delivered at North Weymouth; a gala day upon arrival

Norfolk East District Sunday School convention held at Union church

Herbert Tyler killed when staging on which he was painting in Boston fell; Carleton Tyler injured

University Trio and drama, "Tommy's Wife" attractions at annual fair of Ladies Social Circle of East M. E. church

Halloweeen party by Ladies Auxiliary of Pond Plain Improvement Association

Eighth anniversary of Dorothy L. Dix Tent observed with banquet, roll call and entertainment

D. W. Howard gave illustrated lecture "From Niagara to the Sea"

Dramatic day with Monday Club; Miss Maud Sheerer gave a reading of "The Melting Pot" by Israel Zangmill

Guild of Trinity church held Halloween party and old folks concert

Salvation Army band at Baptist church

Weymouth High defeated Abington High at football 38—7

Uwikana club enjoyed first party of season at home of Mrs. John B. Merrill

"Home Day" observed by Old Colony club; H. H. Joy spoke on "America's Uncrowned King"

William H. O'Brien speaker at Men's club of Clapp Memorial Association on "Telephone and Telegraph"

Mr. and Mrs. William Doyle observed sixth marriage anniversary

Married—John H. Neal and Mary E. McDonald

Died—Mrs. L. V. Prescott, Job C. Chandler, Joseph N. Berry, Mrs. Julia (Baker) Linton

20 YEARS AGO

Gazette, November 4, 1904

Roosevelt and Fairbanks, Republican candidates, and Parker and Davis, Democratic candidates for President

Daughter of Revolution held musicale at residence of Mr. and Mrs. F. Wellington

Miss Lizzie L. Purcell gave Halloween party

Farewell party to George E. Burne

Fancy dress party at Fogg Opera House in charge of Fleming Brook, George N. Eck, Mrs. Fleming Brook, Miss Sue Blanchard, Louis A. Cook Jr., Mrs. Louis A. Cook Jr., and Miss Helen Reed

Married—Charles H. Willoby and Emily Hough

Died—Mrs. James Burke, Clarence Perry, Patrick McGrory, Mrs. Phoebe Sherman

30 YEARS AGO

Gazette, November 9, 1894

At the state election Weymouth cast 1822 votes of which 1034 were for Frederick T. Greehalge for Governor, and 597 for John E. Russell; Francis W. Darling of Hyde Park was elected state Senator; James H. Flint, Charles L. Hammond and George L. Wentworth Representatives

Meeting called in East Weymouth to consider division of town

Tirrell's orchestra minstrels at Odd Fellows Opera House

Teachers Institute held at North High school

Severe storm Nov. 5

Golden wedding of Mr. and Mrs. William K. Baker Nov. 3

Golden wedding of Mr. and Mrs. Oliver Houghton Nov. 7

President Julia A. Fogg presided at annual banquet of District Deputies Association I. O. O. F., in Boston

Married—W. H. Pratt and M. Abbie Rogers

Died—Mrs. James L. Thayer, John Ford, Miss Nellie G. Fogarty, Mrs. Royal Norton, John Ronan

40 YEARS AGO

Gazette, November 7, 1884

At the Presidential election Weymouth gave Blaine and Logan 923 votes; Cleveland and Hendricks 760; Butler 254 and St. John 113; for Congress, John D. Long led William Everett; for Governor, George D. Robinson led William Endicott; for Representatives, elected Francis Ambler, George A. Cushing and Herbert M. Federhen

Secretary Dudley of Massachusetts Law and Order League lectured at First Universalist church

Prof. William I. Marshall gave illustrated lecture on "Colorado" in Tufts lecture course

Caleb Stetson wrote plea to Selectmen for villiage improvement

East Weymouth skating rink opened with Weymouth band, Bert Rogers and Blanchie Hayden as artists

Mrs. Esau Loud, 68, took first ride in steam cars

Mrs. Julia Ward Howe lecturer at Union church on "Men's Women and Women's Men"

Charles Hollis left for California to reside

Mr. and Mrs. Henry A. Burrell surprised on third anniversary of marriage

Barnabee Concert Company at Union church, South Weymouth

Mrs. Mary Hunt observed 82d birthday

Meeting held at home of Mrs. Josiah Reed to organize literary and social club

50 YEARS AGO

Gazette, November 6, 1874

Old World correspondence from Versailles by "Marguery" in Gazette

Gaston elected Governor over Talbot, Republican; Weymouth gave Talbot 678, Gaston 518; George L. Newton and George W. Dyer elected Representatives, defeating William A. Putney and Alvah Raymond Jr.

Post 58, G. A. R., attended campfire at Rockland

Rev. Samuel B. Slack called to Trinity Episcopal church

Mrs. Livermore gave her lecture "Concerning Husbands" at Rockland

All the local news of Weymouth was printed in less than three columns of the Gazette; on page one there was a story, three columns of miscellaneous reading and one column of advertising; on the fourth and last page, miscellaneous reading and "foreign" advertisements; page 2 was the local page, one half of which was advertising, while page 3 was all advertising

Joseph Sherman was selling Taylor's best flour for $9.50 per barrel and Southern Haxall at $9

Braintree voted 428 Democratic and 289 Republican for Governor at state election

Married—S. W. Harmon and Mary Russell Shaw, Albert Tirrell and Jennie L. Thomas

Died—Marietta I. Willoby 21

An Apple a Day Keeps the Doctor Away

Apples are a food necessity. As Dr. J. H. Tilden says: "Apples easily head the fruit list; they furnish more nerve and brain power than any other fruit,—and even more, in proportion to solids, than wheat.

The Union Pacific R. R. has just issued a booklet with over 150 recipes for apple dishes, and the Gazette-Transcript will publish one recipe each week:

Fried Apples

Quarter and core six unpared apples. Put into a skillet one cup of sugar, one tablespoonful of butter, three tablespoons of water. After this is melted put in the apples, skin side up. Cover and let fry slowly

REAL ESTATE SALES

The following Weymouth transfers of real estate were recorded in the Norfolk registry last week:

D. Arthur Brown to Thomas H. Whiting, Lake Shore drive

James F. Clark to John J. Sullivan, Joan terrace

Hannah F. Cronin to Charles P. Fadden et ux, Morningside path

Anna M. Fadden to Hannah F. Cronin, Morningside path

Frank S. Hobart et al to Arthur R. Lohnes, Common street, Burns ave.

Mary J. McKenzie to Catherine M. Joyce, Mace avenue

Henry S. Moody tr to Samuel Smith et ux, Idlewell

William C. Peare to Jeanette E. Miller, Hawthorne street, Cedar st.

Joseph L. Pitts et ux to Oren A. Cobb et ux, Beals street

Louisa Randall to William A. Chase

Charles R. Rothwell et ux to Anna J. Corliss, Wessagusset road

John F. Stackpole tr to John J. Honeywell

Katherine E. Thompson et al to Charles G. Clapp Co., Pleasant street

Alan L. Wingate to Ida L. Hitchcock, Bridle path

Alan L. Wingate to Archibald A. Campbell, Bridle path

Edith R. Yeager to Helen T. Sullivan, Pine avenue, Edith avenue, Louis road

Try the
E. A. W. spiced and Salted
NUTS
For your Thanksgiving Dinner
Tel. Braintree 0125
10c Samples for sale at
GEM CAFE
Weymouth
12t,45,56

Weymouth Deliveries
Tuesdays and Fridays
12 Tirrell court, Quincy
Tel. Granite 5000

Lady Betty Hat Shoppe
All the new fall styles
719 Broad Street
Tel. Wey. 1193 R
Garey Block

BOATS & ENGINES
New & Used
New 10 - 12 - 14 ft. row boats
Barrs, Souther & Co.
Distributors for New Jersey Motors
Edison Pk. on Town River, Quincy
Tel. Granite 444W

"DOOLEY"
'RING LARDNER'
"WILL ROGERS"
All write for the
BOSTON
SUNDAY GLOBE
To be sure of your copy of the Boston Sunday Globe order the paper in advance from your newsdealer.

Commonwealth of Massachusetts
Norfolk, ss. Probate Court
To the heirs-at-law, next-of-kin, creditors, and all other persons interested in the estate of
PAULINE R. MURPHY
late of Weymouth, in said County, deceased, intestate

Whereas, a petition has been presented to said Court to grant a letter of administration on the estate of said deceased, to Teresa Dowd of said Weymouth, without giving a surety on her bond.

You are hereby cited to appear at a Probate Court to be held at Brookline, in said County of Norfolk, on the twenty-sixth day of November, A. D. 1924, at ten o'clock in the forenoon, to show cause, if any you have, why the same should not be granted.

And said petitioner is hereby directed to give public notice thereof by publishing this citation once in each week, for three successive weeks, in the Weymouth Gazette and Transcript, a newspaper published in said Weymouth, the last publication to be one day at least before said Court.

Witness, Joseph R. McCoole, Esquire, Judge of said Court, this thirty-first day of October, in the year one thousand nine hundred and twenty-four.

THOMAS V. NASH,
3t,N7,14,21 Register

Commonwealth of Massachusetts
Norfolk, ss. Probate Court
To their heirs-at-law, next-of-kin, creditors, and all other persons interested in the estate of
OLGA P. MILLER
late of Weymouth, in said County, deceased, intestate

Whereas, a petition has been presented to said Court to grant a letter of administration on the estate of said deceased, to Percy O. Miller of said Weymouth, without giving a surety on his bond.

You are hereby cited to appear at a Probate Court to be held at Brookline, in said County of Norfolk, on the twenty-sixth day of November, A. D. 1924, at ten o'clock in the forenoon, to show cause, if any you have, why the same should not be granted.

And said petitioner is hereby directed to give public notice thereof by publishing this citation once in each week for three successive weeks, in the Weymouth Gazette and Transcript, a newspaper published in said Weymouth, the last publication to be one day at least before said Court.

Witness, Joseph R. McCoole, Esquire, Judge of said Court, this thirty-first day of October, in the year one thousand nine hundred and twenty-four.

THOMAS V. NASH,
3t,N7,14,21 Register

MICKIE SAYS:
THE STEADY ADVERTISER
IS ALSO THE
STEADY BANK DEPOSITOR

Commonwealth of Massachusetts
Norfolk, ss. Probate Court
To the Honorable the Judge of the Probate Court in and for the County of Norfolk:

Respectfully libels and represents Viola Frances Philbrook of Weymouth, in said County, that she was lawfully married to Samuel Raymond Philbrook now of Port Costa, California, at South Weymouth, the 23rd day of August, A. D. 1919, and thereafter your libellant and the said libellee lived together as husband and wife in this Commonwealth, to wit, at Weymouth, Mass., that your libellant has always been faithful to their marriage vows and obligations, but the said libellee being wholly regardless of the same at Weymouth on or about the 25th day of July, A. D. 1920, utterly deserted your libellant which desertion has continued for three consecutive years and up to the date of the filing of this libel that there has been born to them no children.

Wherefore your libellant prays that a divorce from the bond of matrimony between your libellant and the said libellee be decreed.

Dated the 14th day of October, A. D. 1924.

VIOLA FRANCES PHILBROOK

Subscribed and sworn to before me this 14th October, 1924.

HERBERT S. AVERY,
Notary Public

Commonwealth of Massachusetts
Norfolk, ss. Probate Court

Upon the foregoing libel, ordered, that the said libellant give notice to said Samuel Raymond Philbrook, by causing an attested copy of said libel, and of this order thereon, to be published in the Weymouth Gazette and Transcript, a newspaper published in said Weymouth, in the County of Norfolk, once a week for three weeks successively, the last publication to be fourteen days at least before the return day of this Court, at Brookline, within the County of Norfolk, on the twenty-sixth day of November, A. D. 1924, and by mailing forthwith, by registered letter to the libellee at Port Costa, California, an attested copy of said libel and of this order thereon: that he may appear at said Court within two months from said twenty-sixth day of November, and show cause, if any he has, why the prayer of said libel should not be granted.

Witness, Joseph R. McCoole, Esquire, Judge of said Court, this twentieth day of October, in the year one thousand nine hundred and twenty-four.

THOMAS V. NASH,
Register

The foregoing is a true copy of said libel and of the order thereon.

Attest:
THOMAS V. NASH,
3t,O24,31,N7 Register

Commonwealth of Massachusetts
Norfolk, ss. Probate Court
To all persons interested in the estate of
ABBIE A. PRATT
late of Weymouth, in said County, deceased:

Whereas, William A. Drake, executor of the will of said deceased, has presented for allowance, the first and final account of his administration upon the estate of said deceased:

You are hereby cited to appear at a Probate Court to be held at Quincy, in said County, on the twelfth day of November, A. D. 1924, at ten o'clock in the forenoon, to show cause, if any you have, why the same should not be allowed.

And said executor is ordered to serve this citation by delivering a copy thereof to all persons interested in the estate fourteen days at least before said Court, or by publishing the same once in each week, for three successive weeks, in the Weymouth Gazette and Transcript, a newspaper published in said Weymouth, the last publication to be one day at least before said Court, and by mailing postpaid, a copy of this citation to all known persons interested in the estate seven days at least before said Court.

Witness, Joseph R. McCoole, Esquire, Judge of said Court, this fifteenth day of October, in the year one thousand nine hundred and twenty-four.

THOMAS V. NASH,
3t,O24,31,N7 Register

Commonwealth of Massachusetts
Norfolk, ss. Probate Court
To the Treasurer and Receiver General of said Commonwealth and the heirs-at-law, next of kin, creditors, and all other persons interested in the estate of
JOHN HOWLEY
who died in Bridgewater, in said County of Plymouth, intestate, leaving estate in said County of Norfolk to be administered, and not having a known widow or heir in this Commonwealth:

Whereas, a petition has re-
sented to said Court to gra rs
of administration on the est id
deceased to Maurice P. Spil b-
lic administrator in and id
County of Norfolk:

You are hereby cited to it
a Probate Court to be hel l-
ham, in said County of N n
the fifteenth day of Nov
D. 1924, at ten o'clock in
noon to show cause, if any
why the same should not b
And said public admini
hereby directed to give pu
thereof by publishing thi
once in each week, for t
cessive weeks, in the Wey
zette and Transcript, a n
published in Weymouth, M
last publication to be on
least before said Court, an
ing a copy of this citatio
Treasurer and Receiver-G
said Commonwealth, four
at least before said Court.

Witness, Joseph R. Mc
quire, Judge of said Court,
ty-fifth day of October, in th
thousand nine hundred an
four.

THOMAS V.
3t,O31,N7,14

Reisman's Orchestra For Legion Dance

Leo Reisman, whose orchestra is billed to furnish the music at the American Legion dance on November 10 at Fogg's Opera House, has achieved wide renown as the foremost exponent of the artistic form of modern dance music. His fostering of what he terms the "romantic fox trot" has gained him definite recognition among the cultural elements of New England and New York, this being conclusively attested by his ever increasing popularity at the Brunswick Hotel, Boston, and the success he scored at the Ritz Carlton, New York.

Chief among his theatrical engagements as featured star was Reisman's sensational run in Charles Dillingham's musical comedy production, "Good Morning Dearie" on Broadway. Leo Reisman's orchestras, because of their director's striving toward the perfection of America's new musical form, have established themselves as favorite attractions at Greater Boston society functions.

Mr. Reisman has definite artistic standards of his own, and his entire career as a dance orchestra conductor has found him consistently adhering to these standards. He has eliminated from his orchestras the screech, the clatter and the banging of the average dance orchestra and instead has infused his jazz music with a soft, soothing, rhythmic charm, while stressing the beauty of the particular melody above all other things.

Weymouth Boy Hikes To See the Country

John Canterbury, a former Weymouth boy, recently arrived in Jacksonville, Florida, after a hike of ten days from New York. He made exceptionally good time despite the fact that he lost two days in the hospital at Griffin, Ga., due to an auto accident in which he barely escaped with his life. John lost none of his enthusiasm because of this setback, however, and continued courageously on his way.

John, the nephew of Miss A. M. Canterbury of 38 Hillcrest road, East Weymouth, is well known in local circles having lived most of his life here. Since leaving the home town he has met with a number of varied experiences. He formerly attended a leading prep school in upper New York state where he was prominent in athletics, playing on the baseball and basketball teams.

His travels are by no means at an end. He intends to see the entire country before returning to his home in the East. John travels in a rather novel way. He works for his meals and maintenance as he tours the country and says it is the greatest experience he has ever had. He accepts lifts, which accounts for his remarkable time. Despite his journey around the country John is strong for Weymouth and believes there is no better town in the U. S. A. Here's luck to John and we hope he gets in no more automobile accidents.

MARKET REPORT

As a guide to the busy housekeeper the Gazette-Transcript will publish the prices in the Boston market as of Tuesday of the week the Gazette-Transcript is printed:

The observance of National Apple Week is now a well established yearly custom where growers and dealers cooperate in promoting a better demand for fruit while it is plentiful and generally low priced. Many of the leading stores are featuring apples at this time.

Now is the time to buy at the fruit counter. New England apples for cooking, Baldwin drops, Tolman sweets, Greenings, Pippins, Russets, Wolf Rivers and Winter Bananas; for dessert McIntosh reds; Pippins, Baldwins, and the Roxbury Russet are also excellent for dessert. A freight train 23 miles long is needed to bring in Boston's annual apple supply. Massachusetts spends yearly a million dollars on apples grown outside the state. Buy New England Apples!

What to buy at the vegetable counter: Cabbage, squash, pumpkins, cauliflower, spinach, celery and sprouts.

What to buy at the meat counter: Fresh killed ducks, beef rib roast, leg of lamb, corned beef brisket, center cuts.

What to buy at the fish counter: Haddock fillets, smoked fillet, fresh pickerel, smelts, mackerel and cod steak.

Now is the time to buy apple cider 50-55c. gallon. Vermont honey comb 33-45c. Chestnuts, 20-25c. lb.

Hamburg and Cabbage—1 lb. steak; 1 chopped onion; salt and pepper; 1 c. cooked rice; 1 small cabbage. Parboil cabbage. Separate and roll each leaf stuffed with above mixture. Pack close together in baking pan and bake one hour.

CAMP FIRE GIRLS

The month of October has been a very busy one for the Son-ge-ta-ha Camp Fire Girls.

At the first and second meetings there was outdoor cooking, which counts toward their firemaker's rank. After the meeting on Oct. 11, the girls held their first council fire of the season. It was a wonderful moonlight night and the girls and their guardian in their ceremonial gowns, sitting around the fire, singing their Camp Fire songs, certainly was a beautiful sight. Mrs. Marden, the assistant guardian of the group, was initiated "wood gatherer" and she is now working to become a "fire maker" with Mrs. Bryant and the girls. After the awarding of honor beads the girls related their experiences at Camp Kiwanis. Mr. Jewell and some of the parents of the girls were guests at this meeting.

—Begin Christmas advertising early; get ahead of the Boston merchan.

STORE OPEN FRIDAY EVENINGS

KUPPENHEIMER
Overcoats
$39.50, $45, $49.50

REAL SUEDE JACKETS
$12.50
Don't pay $15 in Boston.

MEN'S FINE TUXEDO SUITS
Coat and Pant
$30

MEN'S DRESS PANTS
Fine All Wool and Worsted
$4.95
Others $3.95, $5.75 up to $7.75

GOOD CLOTHES LESS THAN BOSTON PRICES

REMICK'S
THE SAFE STORE QUINCY

It's the Quality That Determines the Value!

Overcoats

BUY a Good Overcoat because the quality is high, even if the price is low. Here are Overcoats that are not just a purchase at a price, but are "real" values and at "real" low prices for such "real" good coats.—

Models to fit any shape... Fabrics and colors to suit any taste. Prices to satisfy any pocketbook.

Ulsters and Ulsterettes—Some with full belts and some with half belts—Plain coats with full backs as well as the more conservative form-fitting CHESTERFIELD MODEL—All included in our REMICK'S SPECIAL at

$27.50 and $33

OTHER GOOD COATS
$22.50 $24.50 $29.50 $37.50

GENUINE KNIT-TEX TOP COATS
$30
Others $17.50 up

MEN'S RAIN OR SHINE COATS WATERPROOF
$22.50
Others $19.50 up

SUIT VALUES
THAT ARE BOASTFUL

The values of the season. Values due to superb quality, style, fabric, and tailoring. All these will be found in our Remick's Special Suits at

$33

Other Good Suits—Some with Extra Trousers
$22.50 $24.50 $29.50
$37.50 up to $49.50

REMICK'S
THE SAFE STORE, QUINCY

TRADE FRIDAY EVENING—AVOID THE SATURDAY NIGHT RUSH

ANDREWS WATERPROOF OVERCOATS
THIS IS SOME COAT
$39.50

MEN'S OXFORD FRIEZE REEFERS
Wind and Waterproof
$14.75

KUPPENHEIMER SUITS
$35 to $49.50

STUDENTS' SUITS
The boy's first long pant suit
$18.50, $22.50, $27.00
All with extra pants

Open Friday Evening

SHOP FRIDAY EVENING AND AVOID THE SATURDAY NIGHT RUSH

Large Women!

HAVE you received your copy of "BECOMING MODES FOR LARGER WOMEN" illustrating the new COATS and DRESSES for Fall and Winter?

All women who wear sizes 40 to 56 will find in this booklet the new fashions in styles that are youthful, slenderizing and particularly becoming to women of full figure.

As we have only a limited number of these booklets, it is advisable that you write in for your copy at once, and it will be sent without charge.

D. E. Wadsworth & Co.
1423-25 HANCOCK ST.
QUINCY, MASS.

PUBLIC HEARING

A Public Hearing will be held at the Town Office, Savings Bank Building, East Weymouth, Monday, Nov. 24th, 1924, at 2.30 P. M., on the application of James W. Coyle, to keep, store and sell Gasoline at 443 Bridge Street.

Per order of the Selectmen of Weymouth.

THERON L. TIRRELL
WINSLOW M. TIRRELL
WILLIAM B. DASHA
H. FRANKLIN PERRY
FRED E. WAITE

2t,45,46

Weymouth Men Going to "Retreat"

Urged on by past successes, Messrs George A. Dunning and Thomas T. McCarthy, representing respectively the Holy Name Society and the Knights of Columbus, are promoting their third retreat within a year to the monastery at Brighton.

The Retreat opens Friday evening, Nov. 14, and ends on Monday morning, Nov. 17. The only one requirement for admission is that, he who knocks at the door of the monastery be wearied of the ways of the world, and for a day or two wishes to commune with his own soul.

The monastery is truly a refuge—an inexhaustible mine of peace and calm—a place where weariness and worry are completely put aside, and a foretaste obtained of the "land of promise"—a "little bit of Heaven."

To this monastery every Friday evening go many men of many creeds and on Monday morning they are back again at their various duties in industry, refreshed and happy. The most remarkable effect of the monastery experience is the intense enthusiasm felt by all retreatants.

The retreat group is limited to 33 men and reservations must be made early.

DIVORCE PETITIONS

Petitions for divorce were filed in the Norfolk Probate court this week as follows:

Mildred F. Downs of Weymouth charges Clifford M. Downs whom she married Feb. 16, 1918, with cruelty and seeks custody of two children and alimony.

Lillian M. Greene of Weymouth sues Walter E. Greene of New York city on charges of desertion. They were married in Putnam, Conn., July 28, 1900, and have two children, of whom the mother seeks custody. She also asks alimony.

—Burton L. Pratt of Dewey road, East Braintree, was in the Quincy court on Tuesday, and fined $10 for operating an automobile without a license.

—Mixing with folks old and young, keeps a person young. "Hitching up the flivver" and going visiting in the evening may take some effort, but the relaxation and sociability are a reward in themselves.

Location of Fire Alarm Boxes

12—River and Parneli Sts.
13—Bradley Fertilizer Works
15—Bicknell Square
16—Bay View st.
17—Sea and North sts.
18—Lovell and Bridge sts.
19—Church and North sts.
114—Wessagusset and Hobomack rd
115—Pearl and Norton sts.
116—Bridge and Saunders sts.
119—Art Leather Co.
162—Edison Co. plant
192—Idlewell
21—Broad and Whitman sts.
23—Jackson Square
24—Electric Light Station
25—Grant and High sts.
26—Cedar st.
27—Wharf st.
28—Commercial and Putnam sts.
29—Strong's shoe factory
221—Shawmut st.
223—Broad st. near Essex st.
224—Central Square
225—Middle st., near Lake st.
226—Charles st.
227—Lake Shore drive
272—Keith's shoe factory
31—Summer and Federal sts.
32—Congress and Washington sts
34—Front st., beyond Federal st.
35—Prospect and Granite sts.
36—Garfield Square
37—Engine House No. 3
38—Washington Square
39—Lumber wharves, Commercial st
314—Wessagusset road
41—Lovell's Corner
42—Elm and Pleasant sts.
43—Nash's Corner
45—Park ave. and Main st.
46—Middle and Washington sts.
47—Pleasant and Canterbury sts.
48—Lake View Park
49—Pratt schoolhouse
441—Pine and Park sts.
443—Loud's Mills, Mill st.
445—Stetson's shoe factory
472—Lakewood grove and Birches
51—Pleasant st., front Otis Torrey's
52—Engine House No. 5
53—Independence Square
54—Pond st., front Hollis' Mill
55—Pond st, front N. A. Shaw's
56—Thicket and Pond sts.
57—Union st., May's corner
58—Union st., front H. Chandler's
61—Randolph and Forest sts.
62—Main st., front E. C. Staples
63—Columbian and Forest sts.

SIGNALS

SECOND ALARM—Six blows, followed by box number
GENERAL ALARM—2-2-2-2-2
ALL OUT—Two blows
Three blows on the alarm calls the Chief

ANNOUNCEMENT

The opening of the Singer Electric Shop will bring to Weymouth one of the oldest and best home products. What home is complete without

A Singer Sewing Machine

This shop is out to serve Weymouth people and is selling all the latest machines as well as maintaining an up-to-date repair shop, where repairing will be done on any make of machine.

Work called for and delivered.
TWENTY-FOUR HOUR SERVICE.

Come in and see us. A liberal allowance is given on your old machine.

We also carry a full line of Supplies.

SINGER ELECTRIC SHOP
38 Commercial St., East Braintree
L. J. WELLS. Tel. Braintree 1146 W. J. CONWAY

LOST CHILD—4-4-4, followed by box number nearest to where child lives

For grass or woods fire call nearest fire station

NO SCHOOL—2-2-2 sounded twice. It will be sounded at 7.30 A. M. for no sessions in all the grades; at 8 A. M. for no sessions in Grades I to IV inclusive in the forenoon; at 11.45 A. M. for no sessions in Grades I to IV inclusive during the afternoon, and at 12.45 P. M. for no sessions in all the grades in the afternoon.

—Six pages of Christmas stories and pictures will appear in the Gazette-Transcript between now and Christmas Day.

PUBLIC HEARING

A Public Hearing will be held at the Town Office, Savings Bank Building, East Weymouth, Monday, Nov. 24th, 1924, at 2.30 P. M., on the application of John H. Moran, to keep, store and sell Gasoline at 925 Commercial Street.

Per order of the Selectmen of Weymouth

THERON L. TIRRELL
WINSLOW M. TIRRELL
WILLIAM B. DASHA
H. FRANKLIN PERRY
FRED E. WAITE

2t,45,4

Quality is Important

TO buy your silverplate with thrift, be sure you get the long-lasting kind. We have it here—and the tea spoons cost only $3.50 per dozen.

Williams' Reliable Jewelry Store
Stop at the Big Clock Fine Watch & Clock Repairing
1473 Hancock St. Quincy

Wm. Rogers & Son Silverplate

WEYMOUTH, MASS.

Board of **THREE** Selectmen Recommended for Weymouth — See Page 2

Weymouth Gazette AND TRANSCRIPT

16 PAGES

WHOLE NUMBER 3026

FIFTY-EIGHTH YEAR

VOL. LVIII. NO. 46

WEYMOUTH, MASSACHUSETTS, FRIDAY, NOVEMBER 14, 1924

PRICE SIX CENTS

Washington Square, W. January—1925

Wild Goose Supper of C. M. A. Men's Club

The C. M. A. Men's Club opened the season Wednesday with a record breaking "first night" as will be seen by the large list of names below.

The "Wild Goose Dinner" is always popular, and the club was successful in getting 32 young geese and several ducks at their Slate island stand before the gunning law went into effect. The menu also included large baked potatoes and gravy, mashed squash, cold slaw, celery, apple sauce, ice cream and coffee. Members of the club carved the birds on the table and young men served as waiters.

The speaker of the evening was Dr. Eldon R. James, professor of law at Harvard, who for six years was advisor of the Rama VI, king of Siam. He gave an illustrated talk on that country, first showing a map. While other countries about have been absorbed by large powers, Siam has been successfully governed and continues independent, probably the only absolute monarchy in the world. The speaker said Rama VII was truly a great man.

A committee was appointed to nominate officers of the club at the next meeting. Those present were:

Horace R. Drinkwater, Frederic M. Hersey, Earl E. Story, Eldon R. James, Arthur L. Evans, Edwin C. Lincoln, C. Rodgers Burgin, Karl S. Pflaumer, William B. Rice, Alfred W. Jacoby, Frank W. Vye, Willis H. Fletcher, S. P. Moses, Stetson Foster, W. A. Hodges

F. H. Holmes, H. D. Warner, C. L. French, Joseph W. McDonald, H. F. Belcher, George D. Bagley, F. T. Merrill, W. L. Starrett Jr., N. W. Bates, J. N. MaDan, Joseph Nolan, J. A. Fern, E. A. Whitmore, Gray Stevens, C. A. Rogers

James D. Bosworth, Harry P. Spear, George S. Simmons, O. E. Sandell, F. L. Doucett, Charles R. Denbroeder, E. E. Merchant, Frank F. Prescott, L. H. Burgess, F. F. Emery, Allan C. Emery, George M. Winder, H. W. Bancroft, F. Wayland Preston

W. C. Earle, F. L. Alden, G. W. Perry, Charles G. Jordan, Edward I. Loud, W. Carleton Barnes, J. S. Wishert, W. J. Holbrook, E. F. McIntosh, William H. Holbrook, E. F. Doble Thomas R. Greaney, Alfred Taylor, F. J. Dalton, M. J. Lynch, Thomas F. Lynch

Prince H. Tirrell, Minot P. Garey, Fred V. Garey, Joseph Giovannivi, M. Sheehy, E. W. Thayer, John B. Merrill, A. J. Landry, William T. McKee, Henry T. Burke, Charles F. Abbott, John J. Woodis, F. P. Abbott, B. E. Durgin.

Elijah Whiton, George F. Whitmarsh, Frank E. Shaw, Charles Y. Berry, Everett L. Gardner, W. Lincoln Pratt, Shelton R. Houx, Ralph H. Larkins, K. A. Handanian, Charles H. Chubbuck, H. T. Dobson, Frank J. A. Perry, E. W. Hunt

George I. Farrar, Wallace H. Drake, W. W. Grimes, Amos Cantara, J. E. Mulligan, George H. McGrath, A. Brennock, Walter S. Johnson, C. E. Clement, Dr. R. W. Sheehy, John W. Connell, William F. Hickey, Fred G. Lyon, M. L. Flynn, A. V. Coleman, C. H. Leary, W. A. Taber

B. B. Sylvester, M. P. Ford, F. W. Covill, J. A. Fern, C. B. Mitchell, W. A. Wheaton, Ray O. Martin, H. E. Garlick, George L. Bates, R. Blackwell, S. W. Chandler, George E. Lincoln.

THE HEIGHTS

—Mr. and Mrs. Harry Godfrey pleasantly entertained a gathering of friends at their home last Saturday evening.

—Prof. Frank Loud has returned from the West and is at the home of his sister Miss Annie Loud.

—Mrs. Bessie Wilcox formerly of this place and now of Los Angeles, Cal., has been visiting friends and relatives at the Heights.

—Mrs. Evelyn Hunt observed her birthday anniversary on Wednesday, and in celebration of the event, was presented with a birthday cake and a number of gifts by a gathering of her friends.

—Miss Margaret Blanchard of Church street is suffering from a fall which she sustained this week.

—Miss Ruth Sladen was home from Halifax over Saturday and Sunday.

—Mrs. James Wildes had as a guest on Saturday and Sunday Helen Bicknell from East Weymouth.

—Mr. and Mrs. Harry Godfrey attended the Princeton-Harvard game on Saturday.

—Robert Bates of Harvard was home recently for a short stay.

—The Camp Fire Girls held a successful candy sale on Saturday afternoon last.

—A delegation of Christian Endeavorers from Weymouth Heights will attend the Congress meeting and social of Clark C. E. Union at the Cohasset Congregational church this evening.

—At the regular meeting of the Boys Scouts held in the First Church Chapel on Tuesday evening, the boys were paid a visit from Major Philip King of Braintree, who is the Scout executive for Old Colony council.

—On Thursday evening a business meeting of the First Church was held.

MANY VOLUNTEERS

Saturday found the members of the Old Colony Gentlemen's Driving club hard at work giving the stables a new coat of paint. The doors and borders were in black and the rest of the woodwork in red.

This brings their year to a close. It has been a most successful season of racing. There were several interclub races which attracted wide attention and interest. A later meeting of the club will decide the date of the opening 1925 matinee.

Those who volunteered their services Saturday were: Sandy Roulston, president; M. C. Sproul, secretary and treasurer; Fred A. Roulston, Warren Roulston, John Metcalf, R. D. Stetson, Charles Lincoln, R. B. Bent, G. A. Blenkhorn, F. A. Mitchell, John Maynard, Lester McKusker, H. J. Morales, George Barnard and H. A. Baker with two men.

—Are you a Gazette subscriber?

HENRY A. DAY

Henry Augustus Day, a prominent citizen of North Weymouth, and a Town Meeting Member, died Thursday at the Corey Hill Hospital, Boston. He was dean of New England insurance men, and the oldest active member of the National Association of Credit Men.

He was born in Portland, Me., Dec. 18, 1851, son of Augustus F. Day and Harriet (Gove) Day. At the age of 11 he came to Boston and attended the Adams school. He was graduated three years later and entered the employ of the North American Fire Insurance Company at the Old State House.

He was New England field manager for 13 years of the Underwriters' Association of New York and Boston and of the Continental Insurance Company of New York. Then for 35 years he was engaged in credit insurance and since 1910 he had been New England manager of the American Credit Indemnity Company of New York, with offices at 78 Bedford street, Boston.

He belonged to Masonic orders, the Boston Chamber of Commerce, the Wessagusset Social club of North Weymouth, the North Weymouth Yacht club, the King Cove Boat club and the Granite City club of Quincy His home was at 51 Evans road, North Weymouth, and for 12 years he has had another residence in Brookline.

His two sons, Alfred H. Day and Charles E. Day, have both died, and besides his wife, four grandchildren survive him in Cleveland, Ohio, and one in Reading, Penn.

MRS. CHARLES H. BURGESS

Mrs. Ann M. Burgess passed away Monday at 11 A. M. at the home of her daughter, Mrs. Dora Spear. Mrs Burgess was the widow of Charles Henry Burgess and the daughter of the late Daniel H. and Annie Bonney Vining. She was the oldest resident of North Weymouth being 92 years 8 months and 16 days.

Mrs. Burgess was born in North Weymouth, and was educated in the public schools. She was the only surviving charter member of the Pilgrim Congregational church. Mrs Burgess joined the "Mother church" at Weymouth Heights when 16 years of age. Until declining years prevented she was an active member in the church and its societies.

The funeral was held at the home of Mrs. Spear, 41 Pearl street on Wednesday, Nov. 12, at 2.30. Rev Arthur W. Clifford officiating. Mrs Stanton sang the old favorite hymn of the deceased. The pallbearers were, Charles W. Burgess, Herman O. Collyer, Burgess H. Spinney and Elmer Vining.

Three daughters survive her, Mrs Abbott Spinney of Miami, Fla.; Mrs. W. O. Collyer and Mrs. Dora Spear of South Weymouth; also six grandchildren and five great-grandchildren.

Burial was in the family lot at North Weymouth.

ANNUAL FAIR

The Ladies Social Circle of the First Methodist Episcopal church held its annual fair Wednesday and Thursday afternoon and evening. Chairmen of the various tables were as follows, fancy articles, Mrs. Luna P. Story; candy, Mrs. Kathryn Preston; snips, Mrs. Isla Henley; punch, Mrs. Jennie Eddy; ice cream, Sumner Chandler.

Cake table, Mrs. Melza Burrell

Domestic table, Mrs. W. A. Wheaton

Men's table, W. A. Hodges, president.

The musical drama, the first night, entitled "The Land of Dolls" was given by the children in a very pleasing manner. This was given under the direction of Mrs. Lillian Walker, Miss Mary Paul and Mrs. Edith Blackwell.

The comedy, "The Census-Taker of Bingville" was presented the second evening to a large audience. The cast consisted of 24 of the leading amateur players and the comedy was of a highly entertaining nature. The costumes were both striking and effective.

REILY PLAYERS

Many a little tot was seen out late on Thursday night but happy were their little hearts as they went home from the first performance of the Reily Juvenile Players held at G. A. R. Hall. For the performance was a splendid success,a packed house, every seat being taken and the little actors and actresses to be did their parts exceptionally well. Those taking part were first the junior program by the pupils of Alice Ashton, eight readings by the following:—Thomas Slattery, Florence Hawes, Eleanor Ganthier, Madeline Wilson, Eugene O'Leary, Katherine Gaugham, Anna Morton and Alice Lebossiere.

The second part of the program given by the seniors, pupils of Miss Julia Reily was made up of the following numbers:— Violin solo, Irene Butler, reading, Ernest Sands Jr. Toe dance, Helen Ashton, Reading, Elizabeth Murphy, Reading, Mary Donergan, Specialty, Helen Ashton, chorus by ensemble, Baby Sister Blues, Solo, Mary Ashton, Sketch, Gaming their Husbands, Alberta Nutting and Ruth Klasson, Toe Dance, Rita Shanahan, Reading, Alice Ashton, Spanish melodie and Adagio McDonald and Crosby, Reading, Mary Donergan, Specialty, Ashton sisters, Violin Solo, Irene Butler, Pa and I, Ernest Sands Jr., A Smile Will Go ..., Mary Ashton and John Reily and chorus..

Why East Weymouth Should Have New Depot

"Should not East Weymouth have a new Railroad Depot" was the subject of the sermon prelude of Rev. K. A. Handanian at the service in the East Weymouth Congregational church on Sunday evening. He spoke in part as follows:

"More than seventy years ago, the station recently destroyed by fire was first erected. During that long period it has offered the comforts and the accommodations of many other good railway stations, serving the public in no small measure.

"During the same period of the town's history, however, East Weymouth has been making some rapid strides forward, and the village has been growing along many lines, in which growth the railway company has had a large and important part. So that now, we have a village which is important in its industries and a a center of population. I may confidently say that no other station on the South Shore between Braintree and Plymouth gives the railway company larger revenue from passenger and freight service than does East Weymouth.

"For some time past the people of East Weymouth have wished that there could be improved depot accommodations commensurate with the growth of the village, but have hesitated making any formal application having sympathetically borne in mind the heavy burdens of the railway company to which they did not wish to add unnecessarily.

"But now that the railroad depot is destroyed by fire, I think we may feel justified in hoping that a new depot might be erected in the place of the old one. In the spirit of cooperation it may not be out of place to outline recommendations setting forth one's ideas concerning this new station."

The recommendations of the speaker were made according to the following **outline:**

First—A new building of the size of the present one to be built of seam faced granite

Second—A building, if erected on the present site, set out in a position away from the tracks in such a way as to avoid the freight tracks which now cross directly in front of the station facing the street

Third—A sidewalk in front of the station protected by a canopy

Fourth—A circular driveway in front of the station surrounding a round grass plot

Fifth—A building which would offer accommodations for the offices of the American Railway Express Co. along with the offices of the Railroad Company.

As the Gazette-Transcript goes to press there are indications that the movement for a new depot may be successful. Last week, work was started to repair the old depot, but the action of the Men's Club, and the letter from the Gazette-Transcript caused orders to be issued to stop the repair work. The low figure quoted for Weymouth seam-faced granite has caused the railroad officials to sit up and take notice, and they are giving a new depot some thought.

EAST WEYMOUTH

—Miss Polly Godfrey of Auburndale was the week-end guest of Miss Dorothy Tilden of Middle street.

—Mrs. Betsey Briggs of Hillcrest road has returned from a visit with her daughter, Mrs. Waldo Winslow of Ware.

—Miss Pauline Merchant of Grant street entertained the H. D. club on Tuesday evening.

—Miss Mary Nugent of Boston has been a guest of Mrs. William Kearns of Putnam street.

—Miss Louise O'Connor of Dorchester has been a guest of Miss Minnie O'Connor of Linden place.

—The Daughters of Isabella will hold a food sale at K. of C. hall next Tuesday to be followed by a whist party in the evening.

—Mrs. Pauline Cope entertained the H. G. L. Whist club this week, the best scores being made by Miss Helen Dacey, Mrs. William Muller, Mrs. James MacAlpine, and Mrs. Elizabeth Batchelder.

—Robert Bauta of Essex street is spending the week at Brookline as the guest of Mr. and Mrs. C. B. Telless of Lake street.

—Thirty-eight were present at the all-day sewing meeting of Unity Circle of Steadfast Rebekah lodge held with Mrs. Maria Dunbar of Broad street.

—The East Weymouth M. E. church was represented at the reception at Providence to Bishop Anderson.

—The committee representing the Union Men's club of East Weymouth to consider the subject of East Weymouth railroad station are Charles H. Chubbuck, Ralph H. Haskins, William C. Earle, George Wilder, William E. Hodges, and F. Wayland Preston with Rev. K. A. Handanian and Rev. E. E. Story also serving on the committee.

—A son was recently born at the Gould hospital to Mr. and Mrs. Harold Sullivan of 65 Hill street, East Weymouth.

—Try a quart of Pure, Fresh, Produced in Weymouth Milk. Norman E. Belcher, 66 High St., tel. Wey. 0014W.—Advertisement tf

RED CROSS DRIVE

Teh Weymouth chapter of the American Red Cross has launched the Roll Call drive for membership in the town of Weymouth. The Roll Call organization for the town is as follows:

Town chairman—K. A. Handanian

District chairmen

East Weymouth—George Lincoln and Ralph H. Haskins

South Weymouth—Albert Vinal and Walter Fields

Weymouth Landing—J. Caleb Justice and Frank Bryant

North Weymouth—John D. Brush

Special collections—Mrs. George W. Perry

Weymouth Heights—K. A. Handanian

The Roll Call quota for the town of Weymouth is 1300 members and it promises fair that the quota will be reached and exceeded.

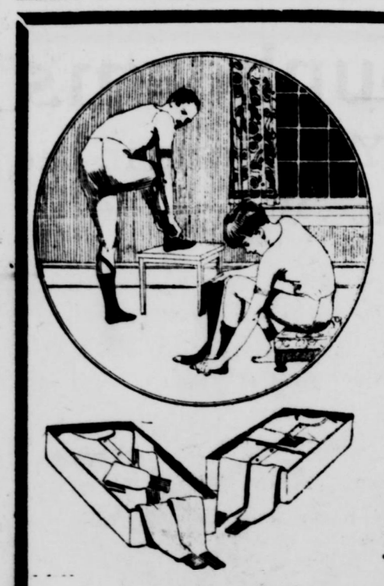

UNDERWEAR COMFORT ---

It is real comfort which you experience from wearing Underwear purchased here.

You may choose from a variety of materials ranging from all-wool to heavy fleeced cotton, each grade in several styles and weights.

Start the winter right—come and get some of this comfort Underwear today.

Carter's - $1.45

Cooper's $1.65 to $4.00

C. R. DENBROEDER'S

MEN'S AND BOYS' WEAR

750 BROAD STREET EAST WEYMOUTH

It Reflects Both Style and Comfort—

THIS new Grover oxford. For Fashion looks with increasing complacency on the oxford this Fall, and this model has all the new style kinks.

It is modeled over a last designed to be the very latest word in fit and comfort. A pair will make walking a real pleasure, and they can't help appealing to your eye.

MOORHEAD'S

1547 Hancock St., Quincy

Call For

KING

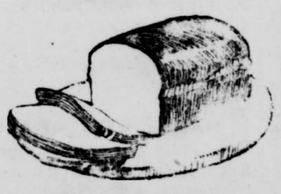

BREAD

The Whole Milk Loaf

Made by

Home-Town Bakery

Weymouth

CEMETERY FAIR

CEMETERY IMPROVEMENT ASSOCIATION

of Weymouth and East Braintree

NOV. 19—AFTERNOON AND EVENING

BATES OPERA HOUSE, WEYMOUTH

Afternoon Whist, Supper and evening entertainment

Fruit, Vegetables, Fancy Articles, and Candy for sale

The proceeds of the Fair last year helped to build a new wall on Washington street. This year we are working for an administration building in the cemetery.

AS SURE AS TAXES

Your bank account is at your command in cases of emergency. We will welcome your account today.

SAVINGS DEPT. COMMERCIAL DEPT.

SAFE DEPOSIT DEPT.

Weymouth Trust Company

Main Office
Columbian Square
South Weymouth

Branch Office
Washington Square
Weymouth

"Weymouth's Bank of Service"

Over 50 Years at the Same Location

Just Received
Franklin Boulettes
$15.00 Ton

COAL

ALL RAIL—BEST QUALITY

Try Our
Mixed Grain or Scratch Feed
$3.10 per 100 lbs.

GRAIN

Chicken Chowder Dry Mash
$3.90 per 100 lbs.

Worthmore Dry Mash
$3.35 per 100 lbs.

FLOUR

White Sponge $1.45 a Bag
Pastry Flour $1.25 a Bag

Emerson
Coal & Grain Company
INC.
East Weymouth
Telephone Weymouth 0430

BOATS & ENGINES
New & Used
New 10 - 12 - 14 ft. row boats
Barrs, Souther & Co.
Distributors for New Jersey Motors
Edson Pk. on Town River, Quincy
Tel. Granite 444W

For the
Fall and Winter
Months
Read the
Boston Daily
and Sunday Globe
The Uncle Dudley Editorials in the Globe are well worth your attention.

Come and see
our spotlessness
And you will like
our bread we guess.
GUAY'S BREAD
Guay's System Bakery Inc.
YOUR STAFF O' LIFE

WEYMOUTH GAZETTE AND TRANSCRIPT
Published every Friday by the
GAZETTE AND TRANSCRIPT PUBLISHING COMPANY
at 12 Station Street, East Weymouth
Telephone Weymouth 0145
FRANK F. PRESCOTT
Managing Editor
Subscription per annum $2.50
Advertising rates on application
Entered in the postoffice at Boston, Mass, (East Weymouth Station) as Second Class Matter.

This paper is a member of
Massachusetts Press Association

The Gazette and Transcript assumes no financial responsibility for typographical errors in advertisements, but will reprint that part of an advertisement in which the typographical error occurs. Advertisers will please notify the management immediately of any errors which may occur. When possible advertisements should be forwarded by mail rather than by telephone.

When changes in advertisements are desired notice should be given on Monday or Tuesday, as part of the paper goes to press early in the week. New advertisements should be forwarded as early as possible, but not later than Thursday.

WEYMOUTH, NOVEMBER 14, 1924

TOWN GOVERNMENT

In the 80s, when there was an agitation in Quincy for a city form of government, similar action was suggested for Weymouth. Previous to 1880, Weymouth had a larger population than Quincy, the census of 1875 giving Weymouth 9819 and Quincy 9155. The State census of 1885 gave Quincy the necessary 12,000 entitling her to become a city, and in 1888 a city charter was adopted. Note by the figures below, how Quincy has flourished in population since adopting the city government, as compared with Weymouth.

Census of 1875	9,155	9819
Census of 1880	10,529	10,570
Census of 1885	12,144	10,740
Census of 1890	16,723	10,866
Census of 1895	20,712	11,291
Census of 1900	23,899	11,324
Census of 1905	28,076	11,585
Census of 1910	32,642	12,895
Census of 1915	40,674	13,969
Census of 1920	47,895	15,057
Estimated 1924	60,000	17,000

Up to 1895, Quincy and Weymouth were in one Representative district with three men in the General Court. Some years Weymouth had two, and other years Quincy had two, an attempt being made to give each town 15 Representatives in 10 years, but politics sometimes upset this plan.

The committees representing the Republicans of Weymouth and Quincy met in 1886 and apportioned the Representative candidates for ten years as follows:

In 1886,	Weymouth 2,	Quincy 1
1887 and '88	Weymouth 1	Quincy 2
1889 and '90	Weymouth 2,	Quincy 1
1891 and '92	Weymouth 1,	Quincy 2
1893 and '94,	Weymouth 2,	Quincy 1
In 1895,	Weymouth 1,	Quincy 2

The Democrats of the district took similar action.

Now, in 1924, Quincy is in a Representative district by itself with three men in the House, while Weymouth is in a district by itself with ONLY ONE man in the House.

Does Weymouth want a city government, or a town manager? Or Selectmen who will give more time to Weymouth?

The Gazette-Transcript would suggest a board of THREE Selectmen who would hold sessions every morning at 9 o'clock. Men who will work for the improvement of the whole town and not for a particular ward; for a continuance of the Pilgrim Highway from Boston to the South Shore; for the building a road through the Blue Hill Reservation to connect Weymouth and South Shore with Dedham and Western Massachusetts; for a new seam face granite depot at East Weymouth now and new depots at other Weymouth stations soon; for an improvement in the auto traffic conditions; for better train service; for reduction in street railway fares or free transfers, so that two, three and four fares will not be necessary to travel within the limits of the town; for better streets and sidewalks; for collection of garbage and ashes; for a new Town House, that a civic centre may be established; to promote the building of the new Laban Pratt Hospital on the best available site; for parks and supervised playgrounds, etc., etc.

Such a board of Selectmen should receive more salary than is now paid in Weymouth. Other comments on town government, and town officers will be printed next week.

The Almanac for Saturday

Sun rises	6.34
Sun sets	4.23
Length of day	9h., 49m.
Days decreased	5h. 30m.
High tides	1.30 A. M., 1.45 P. M.
Moon rises	7.42
Age of moon	18 Days
Last quarter Nov. 19, 12.39 P. M. (west)	
New moon Nov. 26, 12.16 P. M. (west)	
First quarter, Dec. 3, 4.10 A. M. (west)	
Full moon, Dec. 11, 2.03 A. M. (west)	
Light autos at 4.53 P. M.	

SOUTH WEYMOUTH

—At the third weekly meeting of the St. Francis Xavier Whist club on Monday evening the following prizes were awarded, Mrs. Barker $5, Jeremiah Leahy, basket groceries; Mary White, crystal ginger ale set; Allen Desmond, pair bath towels; Nellie Gallant, china mayonnaise set; Joseph Stetson, gentleman's tie; Mr. McCarthy, kitchen table set; Mrs. Swift, china salad bowl; Francis F. Gunn, carton of cigarettes; Margaret Flynn, fruit bowl. Split prize, Miss M. Brennan, East Weymouth, picture. Non-players prize, Mrs. Lillian Sullivan, ham. Gentlemen's consolation, George Flynn and lady's consolation, Agnes Healey. The regular members attending the whist and refreshments form a pleasant social gathering, who will enjoy new features as the season progresses.

—A Halloween party for the Junior Y. P. C. U members of the Second Universalist church was held in the church vestry on Friday afternoon under the direction of Miss Bessie Sargent and Mrs. Louis H. Cushing. There were the customary games and the favors were Halloween lollypop dolls. Fancy crackers and punch were served. The senior Y. P. C. U. attended the Halloween festivities in the evening, games, music and dancing being enjoyed. There was a large attendance and the guests made merry with the various contests etc. Miss Esther Kibbey and assistants served refreshments and the decorations were in charge of Miss Edna Sargent.

The Electrical Home Beautiful

A great deal of interest and enthusiasm is being shown in the model home that has been fitted up and exhibited by the Holbrook Housing Corporation at their Cedar Hills development in Holbrook.

A new seven-room house of the semi-bungalow type has been very attractively and tastily furnished throughout, including all the latest labor and time-saving electrical appliances. All the furnishings and fittings seem to radiate a home atmosphere as well as being most convenient and practical for the housewife in enabling her to do her housework with the least possible expenditure of time and energy. People from the surrounding towns, as well as Holbrook and Boston people, are visiting this model home by the hundreds every day, in fact on the first afternoon and evening that the house was opened to the public there were over 250 visitors, and every day sees hundreds of more visitors to inspect and admire the beautiful home and its equipment, as well as the ideal surroundings and location of the house.

Much interest is being shown in all the many labor-saving electrical appliances and especially the model "All Electric Kitchen" in which everything is done electrically, even to the washing of the dishes. The housewife who owns a kitchen like this will find that she can go out shopping or to a mah jong party in the afternoon and come home to find supper all cooked and ready to serve piping hot right out of the automatic electric range. In the back entry there is a beautiful white enamel refrigerator equipped with Kelvinator electric refrigeration. This eliminates the nuisance and bother of the ice man tracking in dirt every day, and in place of the damp cold air obtained when ice is used the box is filled with the sanitary cold dry air that preserves foods. The Kelvinator works entirely automatic and on the same simple principles as are used in the public markets and stores where they use mechanical refrigeration.

So much for the advantages and conveniences and labor-savings for the lady of the house. On going down into the cellar we find the man of the house has not been forgotten either. There is no coal to be shovelled into the furnace and no ashes to be hauled out with all their dust and dirt. The house is heated with a Kleen heat oil burner which automatically maintains the temperature in the house at whatever degree of heat the regulating thermometer up in the parlor is set.

This "Electrical Home Beautiful" is well worth visiting and can be reached by following Union street, Holbrook, until you come to the large illuminated sign pointing up Cedar Hills road to the house. At night the house is brightly flood lighted from the exterior and can be plainly seen from Union street.

HANDSOMELY RE-ELECTED

Congressman Louis A. Frothingham, Republican, of the 14th district, won re-election over David W. Murray, Democrat, of Hyde Park, by a majority of 32,973, polling 59,726 to a total of 26,753 for Murray, his majority even being greater than Murray's total vote, and defeating Murray in his home ward. Frothingham almost doubled his majorities of four and two years ago when he won by about 18,000 each time. Four years ago he wrested the district from Richard Olney, Democrat, and two years ago easily defeated Murray.

Mr. Frothingham issued the following statement: "I am deeply appreciative of the confidence shown in me by the voters of the 14th congressional district. To carry every city and town in the district and to win by a majority of 32,973 is indeed most gratifying."

—The experiment stations save farmers a lot of money by helping them to greatly avoid costly mistakes.

SPORTS

Weymouth F. A. Shut Out by Rockland

Saturday at the Weymouth Fair Grounds the Weymouth F. A. eleven lost its second league game, to Rockland by a score of 10 to 0.

Ideal football weather prevailed and there was a huge crowd of followers of both sides on hand to witness the game.

Coach Foley's men gained good ground on end runs, but fumbles by the backfield men more than offset these gains. Weymouth showed its need of a good punter, its punts only carrying for 10 or 15 yards.

Rockland's first score came in the first few minutes of the second quarter, when Baker broke through the line and blocked a Weymouth punt, scooping up the ball for a 45-yard run to touchdown. Sena kicked the extra point try for goal.

Later in the same period Rockland added three points to its score thru a dropkick by Sena from the 20-yard line.

In the second half Weymouth did its best to score. End runs by Mauro and Lonergan advancing the ball past midfield; but here they were held for downs and forced to punt.

Lonergan, Dwyer and N. Butler were the Weymouth shining stars, while Baker, Regan and Johnson put up a most creditable game for Rockland. Scott, the Rockland quarter, got off some great punts, averaging forty yards. Felix Sney, the Rockland "iron man," played his first game with Rockland.

The summary:

WEYMOUTH	ROCKLAND
Cicchese, re	le, Reagan
N. Butler, rt	lt, Drake
	lt, Damon
Perrow, rg	lg, Cullinane
Smith rg	lg, Therrian
Hanaford rg	
Monahan c	c, Liory
Smith lg	rg, Blake
G. Butler lg	rg, Newton
Sears lg	
Austin lt	rt, Baker
	rt, Welch
Nolan le	re, Johnson
Perrow le	
Morgan le	
Mauro qb	qb, Scott
McDonald rhb	lhb, Knight
Lonergan rhb	lhb, Sena
	lhb, Sney
Tooher lhb	rhb, Fitzgerald
Daniele lhb	rhb, Warsaw
Breen fb	fb, Joyce
Dwyer fb	fb, Morrison
Blenkhorn fb	

Score by periods:

	1	2	3	4	Total
Rockland	7	3	0	0	10

Touchdown, Baker. Goal after touchdown, Sena. Field goal, Sena. Referee, Donnellan. Umpire, Brennan. Linesman, Merrill.

WANDERERS WIN

The Weymouth Wanderers had as rivals at Webb Park on Sunday the Boston Suburban team and won by the big score of 28—11.

Duggan was the star for the home team and scored several long runs, for touchdowns.

REAL ESTATE SALES

The following Weymouth transfers of real estate were recorded in the Norfolk registry last week:

D. Arthur Brown to Charles A. Heeck, Cross street

Charles W. Burgess to Lena Hannaford, Commercial street

Thomas S. Burgin to Jennie W. Clapp, Monatiquot street

Bertina E. S. Burrell et al exs to Nelson T. Bernier, Bridge street

Charles Q. Clapp to Thomas S. Burgin, Monatiquot street

Charles D. Dalton to Ella R. Erdis, Massasoit road

Lewis G. Farmer adm to Katharine Smith, Hingham and Curtis streets

Thomas W. Greenough et ux to Gustave Ogren, Morningside path

Thomas W. Greenough et ux to Frans O. Ogren, Morningside path

Henry E. Hersey to Samuel C. Chaissen, Laurel street

John T. Howsberger to Elmer P. Brown et ux, Pierce road

John T. Housberger to Dorothy E. Alden, Pierce road

Arthur W. Kirkpatrick to Gladys L. Rogerson, street from Main street

Henry H. Litchfield to William Brooks Co., Morton street, Curtis street, Neck street, Pearl street, Sea street, North street

Henry S. Moody tr to John Kilroy, Idlewell

Arthur F. Probst to William G. Cruckshank

Joseph E. Rexford et ux to Stanley W. Nadell et ux, Oakdale street

Frederick M. Torrey to Alan L. Wingate tr

Mary A. Wallace to Rose E. Gallagher, Oak street

Lawrence H. White to Michael W White, Idlewell, Commercial street, High street

John J. White to Lawrence H. White et al, Idlewell, Commercial and High streets

William Brooks Co. to Thayer Bradley Co., Norton street, Sea street, Pearl street, Curtis street, North st.

Alan L. Wingate tr to Charles C. Pinson, Lakehurst avenue

Harold O. Woodworth et al to Marjorie C. Hollis, Lochmere avenue

—For Christmas gift boxes of home made sweets and preserves add some pumpkin; both color and flavor are delicious. The state college of agriculture at Ithaca will furnish recipes on request.

—Uncle Ab says the man who can do the most generally gets farthest.

"KING BREAD"
IS ALL THAT ITS NAME IMPLIES
The King of Breads
The Whole Milk Loaf
The Bread of higher Food value, your dealer has it, ask him to supply you.
Home-Town Bakery
65 Commercial St., Weymouth
Tel. Wey. 1360

Pill Bros. Inc.
HARDWARE, ROOFING and PAINTS
We Are Headquarters For--
LADDERS
STEP LADDERS
5-Foot House Step Ladder - $2.75
16-Foot Fruit Picking Ladder - 6.75
20-Foot Extension Ladder - 10.50
30-Foot Extension Ladder - 16.50
Plain Galv. Ash Barrel $1.29 ea.
QUART and PINT JARS PRESERVING KETTLES
Galv. Conductor Pipe, 1st quality, 2 in. 5c; 3 in. 6c ft.
Wood Shingling Brackets, $6.25 doz.
Garden Wheel Barrows, $7.45 each
Rotary Ash Sifter, galvanized, 1st quality $2.59 ea.
Plaster Board, M.E. 4c per sq. ft.
Wall Board, 1st Quality, 3½c per sq. ft.
Slate Surface Roofing, first quality, with nails and cement, Red, Green or Black, $2.79 roll
Smooth Surface Roofing, first quality, light $1.49
Medium $1.69; Heavy $1.98 roll
Waterhouse Welding Machines, $90
Headquarters for Wall Paper
WE CARRY STOCK PATTERNS.
Free Delivery to the Weymouths and Braintree
1459 Hancock St., Quincy Tel. Granite 0641

The Famous
Fox Sunbeams
Will Keep You Warm in the Coldest Weather
Come in and see one all set up complete and then go to the store-rooms and see it part by part and have its many points of advantage explained so convincingly that you will want one at once.
If you are thinking of heat for this winter phone or mail us a card and we will gladly call.
We can arrange terms for those who desire them.
"AT THE HOUSE OF GOOD HARDWARE"
M. R. LOUD & CO.
COLUMBIAN SQ. Tel. 0183-W SO. WEYMOUTH

TUFTS LIBR WEYMOUTH,

A MAGAZINE writer not long ago made the statement that the real Christmas spirit was as deceased as old Marley's ghost—dead as the proverbial doornail—or deader. "We are shekel-mad," he said in substance; "we modern men and women; even our children have become too sophisticated to believe in its milk and water myths—"

A man who will deliberately and with malice aforethought sit down before his wheezy old typing machine and whack out mildewed sentiments of that kind, without a single qualifying phrase attached, is either a born moron or a shameless glutton. Either he came into the world with light mental luggage or else he wrote that article the day after the Christmas feast—three helpings of juicy, brown turkey nestling close to a sugary pyramid of cranberries, fragrant giblet gravy and biscuits—southern style—done to a golden turn; a feast in which a steaming, raisin-studded and spice-spiked plum pudding played a stellar role.

This is a day of "movements." Suppose we start a brand new one. Suppose we go out and run to earth every sour, dyspeptic, disillusioned, kill-joy old Scrooge in the land, tie ropes of popcorn, scarlet ribbons and tinsel securely around each scrawny old neck and hang them high as Haman on the biggest, brightest Christmas tree that ever made happy the hearts of tiny boys and girls. (And serve them right.) And we'll let them screech, "Humbug! Humbug!" as loudly as they choose—once they are safely strung up.

This would be a sad world, indeed, were it not for the other kind of folk. Thanks be to the gods that have kept alive the beautiful, child-like, generous spirit of them—those wonderful ones, ever young, ever remembering, though their heads be as silver, who believe in Christmas; who believe in Santa Claus, in little laughing children; in friendship's vows renewed; who believe in making the eyes of the best beloved to shine like the Christmas stars themselves.

And here are three lusty cheers for the men and women who stand boldly forth and stoutly maintain that "Ole Chris'mus" has changed not one jot or tittle throughout the ages—that it will never change as long as childhood lasts in the world, as long as family ties bind and friendship's faith remains. Bless their loving hearts! May their Christmas wish come true, be they rich or poor, of high or low degree, and in whatever place they bless with their sweet presence.

Christmas was surely meant to be a season of joy and laughter, as well as one in which we glorify the birth of

Brought in Loads of Scarlet-Berried Holly and Mistletoe.

the blessed Savior. Throughout the centuries a spirit of revelry has marked the tide of Yule. The observance of an annual season of merrymaking dates back even farther than the advent of Christianity. It is said that long ere the birth of the Babe of Bethlehem the ancient pagans celebrated a yearly feast near the winter solstice. Romans called this the Saturnalia. It was marked with much wine-drinking, dancing and eating.

In the ancient countries of the North huge fires were kindled and as their leaping flames shot skyward human beings were sacrificed upon the altars to Thor and Oden. The Goths and Saxons called this the festival of Yule.

The Teutons selected a huge tree which they raised amid much chanting and shouting, in honor of the god of the sun. Bright objects and lights were placed in its branches to represent the light of day, the moon and stars. Animals were fastened to the branches, historians say, that the pagan gods might be propitiated in favor of their savage worshipers.

So we know that the Christmas celebrations were not in the beginning of religious significance. But with Christianity's dawn the many old customs that remained were given a religious symbolism. There are a number of our present-day customs that are picturesque and interesting because of their great antiquity.

When we tramp into the winter woods and bring home loads of scarlet-berried holly and mistletoe we are merely following in the footsteps of our pagan ancestors. When we wreathe our doorsills and windows with the beautiful, waxy white clusters of mistletoe, when we ornament the mantle above the bright fire with its dark-green clusters we are but unconsciously repeating the pagan custom of old when the Druids, the ancient priests, performed their mystical rites upon their forest altars.

The cutting and burning of the Yule log is, today, as important as a feature of the Christmas celebrations of the manor homes of "Merrie England" as it was before the world knew the meaning of a true Christian observance of the season. The cheery, heartening salutation "Merry Christmas!" originated in England. This greeting has never been known to fail in bringing a smile to even the most woe-begone countenance.

And an English Christmas is, indeed, a wonderful thing to experience. Even the very tales of the Englishman's Yuletide make our hearts beat faster and our imaginations run riot. The time has not yet arrived when Dickens' "Christmas Carol" with its descriptions of the Christmas market stalls with their long rows of hanging geese decorated with bunches of sage and onions, of tarts, puddings and sweetmeats will lose its delicious charm and mouth-watering powers.

And who can write about Christmas without thinking of the humble, though none the less delectable dinner presid-

Carols Sung by Waits Who Went From House to House.

ed over by proud Bob Cratchet—and Tiny Tim seated at the board with his frail, small fingers clasping his spoon and repeating honest Bob's blessing as he gazed upon his adoring family—"God bless us, every one!" Poor little Tim with his crutch across his knee!

Some authorities state that the Christmas tree as we know it originated in Scandinavia. Others claim that the Germans first made use of it. Certain it is that we, in our own land, did not have our brightly decorated trees until after the German immigrant arrived.

Christmas carols are sung in many lands; in England, in France where they are called "noels," in Wales, Ireland and Italy and in many other countries. In Italy, at the season of Advent, the Calabrian shepherds troop down from their hills and chant their unusual mountain songs in the cities. The word "carol" is derived from "contare," meaning to sing and "rola," an interjection of joy; therefore it is not a musical form peculiarly belonging to Christmas, although it is usually associated with this season. One of the most ancient, if not the very oldest carol of a religious nature is the exquisite, "While Shepherds Watched Their Flocks by Night." It was written by Nahum Tate, England's poet laureate in 1692.

Quaint old English carols that are still sung are: "God Rest You, Merry Gentlemen," "Good King Wencesles" and "The Holly and Ivy." These were sung by the waits who went from house to house in the old days. A whole book could be made interesting by recounting the customs of the ancient carol singers of the different lands.

In connection with the Christmas candle which has been used as a beautiful symbol in many countries from ancient days to the present it is interesting to know that even the gypsies, those wandering, mysterious vagabonds of unknown origin and self-confessed paganism, have a legend about a burning candle that was set at a certain season to light the way of a mother and child across the darkness of a desert land. This legend is to be found somewhere in an old book—perhaps it was recounted by George Borrow—but the writer of these lines has been unable to locate it again.

After all, it is the spirit of any observance that truly counts.

(©, 1924, Western Newspaper Union.)

Christmas in Dixie

Way down Souf in de land ob cotton,
An' down in de pine-tree groun',
De possum pie am not fo'gotten
When de Christmas time comes roun'!
Hooray fo' de chickuns an' de hot-cohn pone!
Hooray, hooray, fo' de sweet-ham bone!
—Leslie's Weekly.

CONVENIENT STORAGE PLACES FOR FOOD

Cold Box for Food, Opening Into Kitchen—Ventilated at Bottom.

(Prepared by the United States Department of Agriculture.)

Successful care of food in the home depends very largely on whether there is a god storeroom, suitable containers and an ice box or some other reliable means of keeping foods cool, says a new Farmers' Bulletin, 1374, "Care of Food in the Home," prepared by the bureau of home economics.

The pantry, cellar or other room where food is kept should be clean, cool, airy, dry, screened against flies and other vermin, and free from musty or other disagreeable odors. Suggestions about the convenient arrangement of pantries and other storerooms with relation to the kitchen and an illustration of a good type of home-made window box are given in a bulletin issued by the United States Department of Agriculture.

If the cellar must be used as the chief storage place for food, a dumb-waiter on which supplies can be lowered and raised soon pays for itself in time and strength saved. The liberal use of whitewash and unslaked lime in the cellar helps to keep down micro-organisms and undesirable odors. Since the bottom of the cellar is the coolest part, foods often keep best if set on the floor, provided it is clean and dry. If the floor is damp and earthy, a layer of clean bricks may be arranged under the food. If there is a furnace in the main part of the cellar, it is generally too warm and dry for the winter storage of fruits and vegetables, but a storeroom can oftentimes be partitioned off and so ventilated that the temperature is kept constantly cool. A cool room in a dry cellar is also a good place to store canned foods.

In a cool, dry climate food may be successfully kept in an airshaft extending from the cellar or the lower floor of the house to the roof and equipped with a door opening into the kitchen or pantry and wire or perforated shelves of convenient height. Both ends of this shaft should be screened.

GROUPING SUPPLIES IS ALWAYS HELPFUL

Many Steps Saved by Placing in Convenient Spot.

(Prepared by the United States Department of Agriculture.)

Plenty of well-planned cupboard and shelf space for storing utensils and food supplies is helpful in every kitchen. Save steps by grouping similar things and placing them near the part of the room where they will be used. For instance, suggests the United States Department of Agricul-

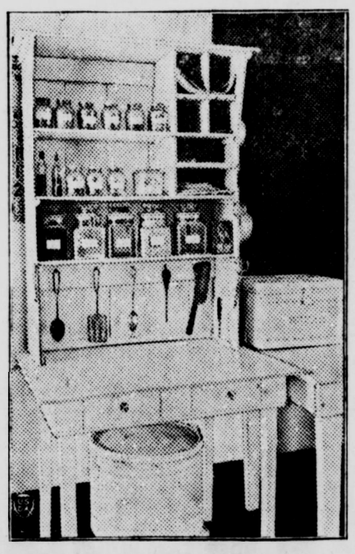

Utensils Grouped Where Used.

ture, keep mixing bowls and spoons and such dry materials as sugar and flour near each other if possible. Narrow shelves often economize space better than wide ones and are easier to clean and to keep in order. Low cupboards are on the whole preferred to those reaching to the ceiling, and are not so likely to become "catch-alls."

Scorch May Come Out

A frequent question put to home economics workers in the United States Department of Agriculture is how to take out scorch. Scorch upon cotton and linen sometimes can be removed, if the fibers are not actually burned. Wool and silk are disintegrated at a lower temperature than cotton and linen and cannot be restored to their original condition after being scorched.

For removing slight scorch stains from cotton and linen, use one of the following methods:

Wash with soap and water. This is sufficient to remove very slight stains. Try water and sunlight. Wet the spot with water (or soap and water) and expose to the sun for a day, or longer, if necessary. As it dries out wet again. The scorch disappears much more slowly if the material is not moistened frequently. Very slight scorch on the surface of materials which are not especially delicate sometimes can be rubbed away with a bread crust.

GREEN PEPPERS ARE GOOD WHEN PICKLED

Keg or Stone Jar Is Quite Satisfactory for Brining.

(Prepared by the United States Department of Agriculture.)

"Peter Piper" may have "picked a peck of peppers," but they could not very well have been "pickled" until after they were "picked." If he had an abundance of green peppers, however, he might very well have cared for them first by brining and then pickling them, says the United States Department of Agriculture.

The method recommended is as follows: First, wash the peppers, then cap and core them with a sharp kitchen knife, making a circular incision around the stem, so that the core can be twisted out. Any seeds remaining should be scraped away. The cap is replaced and the pepper is placed in 80 per cent brine, made by using a proportion of one pound of salt to four pints of water.

As the brine must be maintained at the same strength throughout the entire process of curing, and as juices which dilute the brine are drawn out of all products, it is necessary to add salt from time to time. A salinometer, which is a simple, inexpensive piece of apparatus, is the best means of determining when the brine is of the required strength. Its use is recommended wherever possible, especially if any quantity is being handled.

A keg or stone jar is satisfactory for brining. Kegs must be well washed with hot water, and soaked overnight with fresh water, to be sure they are watertight. Round board covers, coated with hot paraffin, are used to keep the vegetable submerged in the brine. Clean bricks are used as weights. Another large round wood cover over the top of each keg is necessary to keep out dirt and dust.

At frequent intervals it is necessary to remove, with a large wooden spoon, or other suitable appliance, the scum which forms on the surface. This contains wild yeast, molds and various organisms. Covers and weights should be washed and the strength of the brine tested whenever the scum is being cared for.

For use, peppers prepared in this way are first soaked in cold water to freshen. They are then stuffed with chopped cabbage or some form of relish and the caps replaced and fastened with a few stitches or wooden toothpicks. They should then be packed loosely in jars, covered with spiced vinegar and processed.

Buttermilk Lemonade

A refreshing and nutritious drink may be made by the addition of lemon juice and sugar to buttermilk, following the same procedure as in making ordinary lemonade, says the United States Department of Agriculture. It will usually be found necessary to use more sugar and more lemon juice than in making lemonade with water. Buttermilk lemonade should be served very cold.

KEEPING WELL

VITAMINES

DR. FREDERICK R. GREEN
Editor of "HEALTH"

WHEN Nebuchadnezzar carried the Jews away captive to Babylon, he told his court chamberlain to select four young Hebrew captives, "comely and without blemish," to serve in his court.

Daniel, Shadrach, Meshack and Abednego were selected and put in a school for courtiers, along with a lot of young Babylonians.

That they might have the best of food the king commanded that they be fed from his own table.

But Daniel and his companions refused the rich foods and demanded that they be fed "pulse and water."

When their training was completed the chamberlain found that the young captives were "more comely and of better appearance" than their Babylonian companions.

Why?

It has taken us three thousand years to find out.

Daniel and his three friends ate plain, fresh food. The Babylonians ate heavily spiced and richly seasoned dishes.

We know now that the human body must have a certain amount of fresh, living food.

Primitive people learned this long ago. The Arabs eat dates; the Moors eat figs; the South Sea Islanders eat breadfruit and coconuts; the natives of central Africa eat bananas; the Indians ate fruits and berries.

Even the Eskimos, without fresh fruits or vegetables, eat raw seal meat or fresh blubber.

When sailing vessels made long voyages and when methods of preserving food were limited, sailors kept too long on salt meat and dry biscuits developed scurvy. The gums softened, the teeth fell out, the mucuous membranes bled and finally the men died.

The food was good enough, but there was no living matter in it.

As soon as the sailors got limes, lemons, oranges, bananas, apples, even raw potatoes, the scurvy disappeared.

Recent experiments show that animals given a proper amount of green food are larger, stronger and better developed than those deprived of such feed, no matter how abundant their diet.

The substances in raw, fresh food necessary for health and growth are called vitamines, from the Latin word vita, meaning life. Insufficient amounts of these substances cause rickets, eye diseases, scurvy, decay of the teeth, dropsy and paralysis.

So the age-old experience of the human race and the latest scientific research agree that the human body must have fresh fruits and raw vegetables if it is to be strong and healthy.

Cabbage, lettuce, celery, radishes, tomatoes, apples, oranges, grape fruit and other fresh foods should form a regular part of our daily diet.

(©, 1924, Western Newspaper Union.)

Fog Destroys Audibility

Dense fog has a peculiar property of reducing or destroying audibility within certain zones. Marine disasters along coasts are sometimes due to the fact that sound signals which are plainly audible during clear weather cannot be heard within certain zones of silence when the sounding object is surrounded by dense fog. A recent example is that of the steamer Siberian Prince which went on the rocks at Bentnick island during a dense fog while the fog signal at Race rocks nearby was in operation. Subsequent investigation revealed the fact that the sound of the signal could be heard at this point in clear weather, but not during a dense fog.

Circus Feats Ancient

Many of the circus and vaudeville feats which are performed today were performed in the circuses and amphitheaters which drew large audiences 5,000 years ago. Frescoes were recently uncovered in Crete by an eminent archeologist, which represent a charging bull about to toss a girl poised on its horns, while another girl is standing behind apparently waiting to catch her. A man is represented turning somersaults on the bull's back. All of these performers are dressed in costumes which very much resemble those worn by modern bare-back riders.

Prepared for the Worst

Jones had found a slip of paper on his lawn. It was an accurate and detailed plan of his private office. The exact position of the stairs was noted. Notes showed which doors swung in and which swung out. Even the windows were set down. Jones was alarmed.

"Some burglar must be going to raid my office," he told his family.

"Oh, that isn't it," cried his daughter, glancing at the sketch. "Those notes are in Jack's handwriting. He's coming down to your office to ask you to let him marry me."

Ghostly

She—The song I sang at the party last night has been haunting me ever since.

Friend—I'm not surprised. Look at the way you murdered it!

A New Way

Alfred—Dearest, you don't seem to smile at me as you used to.

Aline—No, Alfred, I don't. This is a new one I just learned at the school of dramatic art.

LIFE'S LITTLE JESTS

HER FAVORITE DOG

"My wife wants a dog, but I forgot the breed."

"Think it over, sir," suggested the salesman. "If you don't get the right breed she will be angry."

"Nobody knows that better than I do I have it. It was a Windglen."

It was then the salesman's turn to study.

Finally he said: "I guess you want an Airedale.

Science and Hope

"Are you interested in psychoanalysis?"

"Very much," replied Miss Cayenne. "My hope is that the science will be perfected so that it will be useful in preventing unfortunate occurrences instead of explaining them after it is too late."—Washington Star.

Dangerous

Bill—The doctor tells me I have to cut out eating sugar.

Mary—How come?

Bill—He tells me that it makes me lazy.

Mary—What kind of sugar do you use?

Bill—Loaf sugar.

IT'S AN ILL WIND, ETC.

"Terrible storm last night, wasn't it? Guess you spent a lonely evening?"

"No—several friends blew in."

Born on Holidays

I've often stopped to wonder
At Fate's peculiar ways:
For nearly all our famous men
Were born on holidays.

Huh!

"This article says the early Romans and Egyptians used a safetypin very much like the kind we use today," remarked Mrs. Grouch.

"Huh!" growled her husband, "evidently wives in those days weren't any better at sewing on buttons than they are today."

Some Use After All

Angry and Belated Passenger—What good are the figures set down in these railway time-tables?

Genial Stationmaster—Why, if it weren't for them figures we'd have no way of findin' out how late the trains are.

More Waggishness

"Romance comes after marriage in the dictionary, which shows that the book isn't true to life," says an exchange.

"But spats and squabbles also come after marriage there, which shows that it is," comments T. C.

Some Never Grow Old

Marie—What are you going to give Freda for her birthday?

Ruth—Which birthday is it?

"Her twenty-fourth."

"Then nothing. I gave her something for her twenty-fourth last year."

Cautious

"The hotel is full. We can only offer you a bed in the same room as the manager."

"Thanks. Will you take charge of my valuables?"—Karikaturen, Christiania.

How He Killed Time

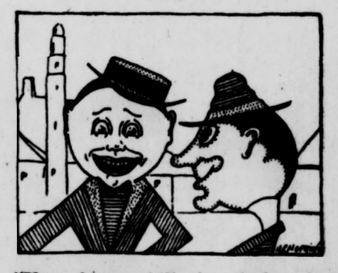

"How do you kill time before bedtime on long winter evenings?"

"Get in front of the fire with a good book—and take a nice nap."

Made Peanut Butter

Two little peanuts went out for a walk;
Their hearts were all a-flutter;
A big fat policeman came stalking by—
Squash! Squash! Peanut butter!

A Matter of Pronunciation

Philippa—How did you like that young Mr. Lastcry?

Dorcas—Horrid! His clothes are so awfully pronounced and his English is pronounced so awfully.

WEYMOUTH

—Rev. Charles W. Allen, pastor of the First Baptist church, is in Epsom, N. H., conducting a series of revival meetings for ten days. Last evening the prayer meeting was in charge of Rev. Carl Schultz of Gordon college, who conducted a series of revival meetings here some months ago. He will also be in charge of the prayer meeting next Thursday. Next Sunday and a week from Sunday, the Rev. H. Gatton Dockrell, D. D., of Birmingham, England, will occupy the pulpit.

—Mr. and Mrs. William A. Hall of Front street have gone to Miami, Fla., for the winter. Next Thursday Mr. and Mrs. Louis F. Bates and Mrs. Herbert Goodspeed will start in ther auto for St. Petersburg, where they will spend the winter.

—Miss Ethel Keene spent the week end with relatives in Boston.

—Harry Olson of Summer street is having an enforced vacation caused by blood poisoning in his right arm.

—The annual fair of the Ladies Cemetery Improvement Association will be held at Bates Opera House the afternoon and evening of Nov. 19.

—Arthur Keene has taken a position in the East Boston office of the Bethlehem Steel Corporation.

—Traffic Officer John Hutchinson on Sunday afternoon arrested Tobias G. McCloskley of 280 Plymouth street, Whitman, in Washington Square for driving an auto under the influence of liquor.

—Frederick Ferris has been confined to his home on Walnut avenue for several days with an attack of the grippe.

—Frank N. Clapp, treasurer of the E. S. Hunt & Sons Co., Inc., is on a three weeks business trip through the West.

—The funeral of Mrs. Mary Casey took place Sunday afternoon from the Church of the Sacred Heart, Rev. John B. Holland officiating. The interment was at St. Francis Xavier cemetery. The bearers were Thomas Shea, Patrick E. Corridan, Michael Lyons, Patrick Shea, Daniel Callahan and John Griffin. A mass was celebrated at the church Monday morning at 8 o'clock.

—The firemen got a needless run Tuesday evening when box 32 rang in. It seems that boys had tied a string to the hook on the fire alarm and tied it to the fence across the sidewalk. A passerby hit the string and it pulled the box in. At 8 o'clock Wednesday morning box 39 came in, and when the firemen arrived there was no one near the box and no fire to be found. How the box was rung in at that time of the day and the party not seen is a mystery..

—William Kenneally, Edward Brougan and Arthur Nadreau, all of Rockland, were arrested at Washington and Congress streets at 11.30 Saturday night by Officer Coyle. After the men were placed under arrest it was learned that they were the occupants of an Essex car found wrecked near the place of their arrest. The car, which was owned by Henry Fantom of Rockland had been stolen from his garage earlier in the evening.

—Charles R. Fox of Common street is at the Weymouth hospital with a compound fracture of the right leg and bruises on the head and body from being knocked down by a motorcycle on Washington street near his home early Saturday evening. The machine was operated by R. Z. De Rusha of 76 West street, South Weymouth, who was blinded by the lights from an auto coming from the opposite direction and he did not see Mr. Fox. Dr. John C. Frasier attended Mr. Fox, who several years ago, had the same leg broken by being hit by an auto.

—The winners at the whist party held in Pythian hall Wednesday evening under the auspices of the Ladies Auxiliary were, Mrs. Agnes Gifford, Mrs. Asa Bourque, Charlotte Fisher, L. Caulfield, Margaret Connelly.

—Maurice L. Cleary, 45, died Monday at the home of his sisters, the Misses Katherine and Margaret Cleary, off Prospect street. He was born in this town, a son of the late Michael Cleary. Some years ago he went west, and was foreman in a shoe factory in St. Louis, Mo., until ill health caused him to resign and he returned to Weymouth a few months ago. Besides his sisters, he leaves his wife, a young son, and brothers, Dennis of East Braintree, Harry of St. Paul, Minn., and Frank of Quincy. The funeral took place yesterday morning from the Church of the Sacred Heart. Solemn high mass was celebrated by the pastor, Rev. Fr. J. B. Holland; Rev. Fr. Dawson of East Weymouth was deacon and Rev. Fr. Driscoll, sub deacon. The music was by the church choir in charge of the organist, Mrs. John W. Hanley. There were many handsome floral tributes. The interment was at St. Francis Xavier cemetery.

—At the "White Elephant" sale held at the First Baptist church on Tuesday evening in charge of Frank M. Bryant, over $600 was raised. Previous to the sale there was a supper served by the Ladies Benevolent society and an entertainment by the Beardsley Concert Co. of Auburndale.

—On Sunday the Wanderers will play the Dorchester Steam Rollers.

—Mrs. Emily G. Smith, wife of D. Ellsworth Smith, died at her home, 4 Williams avenue, Wednesday morning. She had been in poor health for sometime. She was born and always lived in Weymouth, being a daughter of the late Nelson Our. She leaves besides her husband, a sister, Mrs. Frederick H. Cushing, also of this place. The funeral will take place from her home this afternoon at 2.30

LOVELL'S CORNER

—United States Tires are good tires. Get good tires and enjoy long mileage without the inconvenience and discomfort of frequent changes. See Sargent Bros., Main street, South Weymouth, or Porter Filling Station, Lovell's Corner, for United States Tire Service.—Advertisement

—Try a Gazette advertisement.

—Everybody reads the Gazette.

SOUTH WEYMOUTH

—Charles R. Fox of Common street, Weymouth, was injured on Saturday evening when struck by an automobile operated by Bertram L. DeRusha of West street. The accident was a result of young DeRusha being blinded by the headlights of an approaching machine. Fox was removed to his home and attended by Dr. Fraser

—Mrs. George Shaw and her brother, Stacey Loud of Union street have returned from Winthrop, Me., where they have been visiting relatives

—The little comedy "Who Kissed Barbara" which was given at the Second Universalist church on Friday evening of last week, will be presented this evening in the G. A. R. Hall at Norwell.

—Miss Elsie Maertins of Central street has been confined to her home by illness for several days.

—The annual meeting of the S. K. Club was held on Friday evening at the home of the Misses DeBoer on Main street. Those who will hold office are President, Miss Elsie Munroe, Miss Effie Kelley, vice-president, Miss Ruth Loud, secretary; Miss Hattie De Boer, treasurer; Miss Olive Freeman, press-correspondent. Miss Edith Abbott, presided. After the business session, there was a social hour, and refreshments were served.

—The foremen of the Stetson Shoe Company held a meeting in the factory on Thursday evening. The speaker was Ralph Robinson, who was a member of the MacMillan Polar Expedition, and his subject was "The Northern Regions." Musical selections were provided by Mrs. George Ellsworth, pianist, and Samuel Ellsworth, violinist. Refreshments were served.

—Abigail Adams sewing circle held an all day meeting in the Odd Fellow's Hall on Wednesday afternoon. The time was devoted to sewing, and at noon a luncheon was served by Mrs. Charles B. Mowry.

—The November meeting of the Ladies' Auxiliary to the Pond Plain Improvement Association, was held in the Association Building on Pond street, Wednesday evening, Mrs. H. H. Goodale, presiding. Routine business was transacted, and the nominating committee were appointed, Mrs. John H. Tegg, being the chairman. Following the business session, an entertainment consisting of a musical program was given under the Pdirection of Miss Mary Lindsay. Piano solos by Miss Geraldine Welch, piano duets by the Misses Ruth and Florence Hart, and a musical sketch by Miss Viola Brown, Miss Dorothea Pratt, Mrs. Bates and Miss Ruth Hart, preceded an exhibition of fancy dancing, which was given by Miss Marjorie Philbrick of North Abington. There was a social hour, and coffee and cake was served. On Friday evening there will be a whist party in the hall, to help defray the expenses of the turkey supper, which will be served on Saturday evening, November 22, under the direction of Mrs. Robert Lothrop.

—Abigail Adams Rebekah lodge will hold their regular meeting in the Odd Fellow's Hall next Wednesday evening, when the degree will be worked on a class of candidates, and officers will be nominated for the new year.

—Mrs. Frank R. Miller, passed away at her home, 961 Front street, Wednesday morning, after an illness of nearly three months. Mrs. Miller had been a resident of this town but a short time, having occupied the Desmond house with her husband which they purchased. Besides her husband she is survived by a daughter, Mrs. Brown, of Bethlehem, Pa. Services will be held in the Mount Auburn cemetery chapel at Cambridge, on Saturday afternoon at 2.00 o'clock, the Rev. Francis A. Poole of the Old South Union Congregational Church, officiating.

—The committee who are to be in charge of the Candy Table at the Universalist Church fair, Mrs. E. W. Chandler, chairman, have arranged for a benefit whist party to be held in the Norfolk Club rooms, on Monday afternoon, Nov. 17.

—Mrs. Carl Sherman of Pond street who has been confined to the Weymouth hospital, where she has been receiving medical treatment, is reported as being much improved.

—Edward, son of Mr. and Mrs. Samuel Robinson of Main street, sustained an injury to his eye on Friday afternoon, when a shot from an air rifle with which he had been playing, rebounded, and struck the eye, causing a painful injury.

—Mrs. Tuckerman and daughter, Miss Tuckerman of Rindge, N. H., have been visiting Mrs. A. B. Tirrell of Main street.

—Mrs. J. C. Sowden of Central street, has been confined o her home by illness during the past week.

—Miss Mabel Pierce of Main street is confined to her home by illness.

—Mrs. B. T. Hobart is ill at her home on Park avenue, and is under the care of a nurse.

—Mrs. Phillip E. Monroe of Mill street, is spending three weeks at Llewsac lodge, Bedford.

—United States Tires are good tires. Get good tires and enjoy long mileage without the inconvenience and discomfort of frequent changes. See Sargent Bros., Main street, South Weymouth, or Porter Filling Station, Lovell's Corner, for United States Tire Service.—Advertisement

—The funeral of Mrs. Elizabeth Magner, formerly of South Weymouth was held from the home of her daughter, Mrs. Jerome Gaylord in Holbrook on Thursday afternoon. The body was brought here for interment in Lake View cemetery on Pond street.

—Miss Catherine McGovern, and her brother John, former residents of this town, have the sympathy of their friends in the sudden death of their father, which occurred on Sunday morning at his home in East Boston, shortly after he returned from church.

—Mrs. E. G. Caswell of Main street, is improving from an illness with which she has been confined to her home during the past two weeks.

—The November supper and social held under the auspices of the Ladies' of the Second Universalist Church, will take place on Thursday night, November 20. Mrs. Evelyn Burrell is chairman of the supper committee, and the entertainment is in charge of Mrs. E. W. Chandler. Mrs. Alice Barstow, Mrs. Ruth Jones, Miss Mildred Burgess, Miss Cecile Belanger, Miss Ruth and Master Wilburt Cushing will furnish the program. By request, Edmund W. Chandler and Fred Holbrook will contribute harmonica numbers.

—We learn that two of our local globe trotters are booked for a "round South American" cruise, and a third one for a Mediterranean cruise. Now who is going to Japan? Don't all speak at once, please.

—The committee who are to have charge of the candy table at the annual church fair, conducted by the Second Universalist Church parish, held a successful food sale under the direction of the chairman, Mrs. Evelyn P. Burrell, in the church vestry, on Saturday afternoon. The chairman of the cake table, Mrs. E. W. Chandler, held a committee meeting at her home on Tuesday afternoon, when plans were formulated for securing funds to enable the members to carry out their ideas for the table of which they are to preside over.

—Work is rapidly progressing on the new street which is being built by George Rayner, with an outlet on Pond street. It is also reported that Mr. Rayner has purchased the Doble property on Pond street. Several house lots have been sold. Three cellars are already under construction on the newly proposed street.

—Among the social activities arranged this season by the Pond Plain Improvement, one of the most elaborate suppers that has yet been attempted, will be held in the lower hall on Saturday evening, November 22, when a turkey supper will be served, followed by the usual Saturday night dance. The committee who are in charge of the supper, are working under the chairmanship of Mrs. Robert C. Lothrop, and the members of the Ladies' Auxiliary will assist.

—Mrs. John Caswell of Providence, R. I., is visiting Mr. and Mrs. E. G. Caswell of Main street.

—Mr. and Mrs. Leland Winchenbach of Main street, have been spending a few days with relatives in Maine.

—A large number of members and guests of Division 14, A. O. H., attended the installation on Sunday which was held in Music Hall. The degree team of Division 9, A. O. H., of East Weymouth, Thomas Slattery degree master, inducted the following officers into office:— President, John P. Santry; Vice-president, Charles Gilligan; Financial Secretary, Edward Halligan; Recording secretary, William Howe; Treasurer, John Horace; Sentinel, Francis Mahoney; Sergeant at Arms, Charles Kelley; Chairman Standing Committee, John F. Reardon. Among the guests were state officers and Thomas Buckley, president of Plymouth County; John J. Sheehan, ex-president of Plymouth county; Thomas Magrath of Whitman and John Crowley of Abington, ex-state secretary and they briefly addressed the audience. At the conclusion of the installation ceremony, there was a social hour, and a collation was served.

—The Jane T. Clark Mission Circle of the Second Universalist Church, met with Mrs. Effa Ells at her home on Main street, Wednesday afternoon. Mrs. Bessie Sherman, presided, and the paper "The Pioneer Missionaries of China," was read by Mrs. Jennie Allen.

—Mrs. Bertha Leach of Mill street received minor injuries on Saturday night, when struck by an automobile. She was somewhat cut and bruised in the accident, and sustained a fractured thumb.

—Dr. Bertha L. Guild attended the reception tendered to Dr. E. Weldon Young of Seattle, president of the American Institute of Homeopathy, at the Boston Art Club, Thursday, under the auspices of the Hughes Medical Club.

—The Young People of the Second Universalist Church, South Weymouth, presented a play "Who Kissed Barbara?" at the annual Ladies Social Circle Fair at the First Universalist church at Norwell on November 6. The production was well received; those in the cast were:— Miss Doris Churchill, Mrs. Everett Doble, Charles Baldwin, Ronald Barcello and Earl Churchill. The Y. P. C. U. is to present the play at the Ridge Hill G. A. R. hall on Friday, November 14, for the benefit of the Young People's organization of the First Universalist church of Norwell and the Second Universalist church of South Weymouth.

—Six pages of Christmas stories and pictures will appear in the Gazette-Transcript between now and Christmas Day.

WEYMOUTH

MASSACHUSETTS

Settled in 1622.

First town in the United States to adopt town form of government.

No changes in original town boundaries in the 300 years.

Fourteenth Congressional district.

Norfolk - Plymouth Senatorial district.

A Representative district by itself with one member of Massachusetts Legislature.

Comprises these villages: Weymouth, East Weymouth, South Weymouth, North Weymouth, Weymouth Heights, Lovell's Corner, Nash's Corner, Pond Plain, Idlewell, Wessagusset, Fort Point, Colonial Point, Lake Wood Grove, the Birches, and Lake Shore Park.

Tax Rate for 1924, $25.00; a reduction of $5.50 from 1923.

NORTH WEYMOUTH

—George Rand was taken to the Robert Brigham hospital on Tuesday, where he was operated on for appendicitis on Wednesday. Favorable reports are received from the hospital.

—A meeting of the Service League of the Pilgrim church was held on Tuesday evening at the home of Mrs. John Thomas on North street. The meeting was in charge of Mrs. W. Clifford.

—Franklin Blanchard of Norton street is at the Weymouth hospital with a fractured leg, the result of being kicked by one of his horses while he was working about his stable Tuesday evening.

—Mr. and Mrs. James Mathewson and family were the guests of relatives in Whitman on Sunday.

—Favorable reports are received from Herbert J. Ferris, who was operated upon at the Faulkner hospital last Friday for a carbuncle on his neck.

—Thomas Dolan and family, formerly of Lincoln street are now occupying the house recently purchased by Bennie Bean at Bridge and Norton streets.

—A delegation of teachers and officers from the Church of Good Tidings attended a State Sunday School Institute held at South Weymouth on Thursday.

—At a recent meeting of the C. I. R's. the following officers were elected:— President, Ina Comstock; Vice-president, Ethel Crawford; treasurer, Ruth White; Secretary, Paula Kautala. After the business meeting a social hour with games and refreshments was enjoyed.

—Mrs. Anne Winters is confined to her home on Sea street by illness, and is under the care of a nurse.

—The North Weymouth Welfare Association held their regular business meeting in Engine hall on Monday evening after the regular business routine plans were discussed for the annual Christmas tree and a committee appointed to work on same.

—Scaramouche and a Pathe news will be shown at Pilgrim church tonight.

—The L. A. K. C. B. Club held an all-day circle at the club house on Wednesday. The dinner at noon was in charge of Mrs. Herbert Souther.

—Mrs. John Leighton, Mrs. Babcock and Mrs. Edwin Sampson attended a meeting of the State Missionary society held at Norwood on Thursday, November sixth.

—Mr. and Mrs. Arthur Cole of West Roxbury were the guests on Sunday of Mrs. Mary Sampson at her home on Shaw street.

—Mrs. Robert Baker of Paomet road has recently had as guests, her brother, Herman Cross and Miss Cross of Colebrooke, N. H.

—Mrs. Annie Prentiss of Moulton avenue left early in the week for Providence, R. I., where she will be the guest of her daughter for the winter.

—Mr. Quinn, who has recently purchased the Durkee house on North street, is erecting a two car garage.

—Miss Bernice Sherman of Green street had as guests over the week-end Miss Olive Atchins of Gloucester and Miss Amy Atchins of East Boston.

—Mrs. Canavan of Highland avenue was the week end guest of relatives in Everett.

—Mrs. Michael Lane has been confined to her home on green street during the past week with an attack of neuralgia.

—Mrs. A. A. Webber of North street had as guests on Sunday, Mr. and Mrs. Harry Ramsdell of Arlington.

—Charles Smith, who recently underwent a surgical operation at the Weymouth Hospital, is convalescing at his home on Ramblers way.

—Mrs. Warren Menchin of 303 North street left Sunday for a gunning trip in New Hampshire.

—Elwin Hersey of the U. S. Training Ship Nantucket has recently been the guest of his parents on Standish road.

—Mr. and Mrs. Fred Crocker and family of Bridge street were guests on Sunday of friends in Sharon.

—Mrs. Emily Francis of Saunders street has been the guest during the week of her daughter, Mrs. W. H. Ringer of Gloucester.

—Squad one of the Church of Good Tidings are holding a food sale at Bartletts store this afternoon.

HOSPITAL WHIST

Over 300 attended a whist for the benefit of Weymouth hospital held at Fogg Opera House Monday afternoon. It was in charge of Mrs. Alonzo M. Newbert assisted by the wves of the trustees including the following, Mrs. W. J. Holbrook, Mrs. W. Carleton Barnes, Mrs. George E. Emerson, Mrs. Prince Tirrell, Mrs. Charles Heald, Mrs. Russell Whiting, Mrs. Parker T. Pearson, Mrs. Charles Derrigy, Mrs. Jacob Wishert, and Mrs. Sidney Dunbar.

Three games were played, action bridge, mah jong and whist. First prize in auction went to Mrs. Roberta Field, other prizes to Mrs. Bicknell, Mrs. Higgins, Mrs. Flynn, Mrs. Smith, Mrs. Thornton, Mrs. Upton, Granger, Bates, Klingeman, Mrs. Stowell, Mrs. Brown, Mrs. Poore and Mrs. Downes.

First in mah jong to Mrs. Samuel Ware, other prizes to Mrs. Twigg, Mrs. Van Neter, Mrs. Watson, Mrs. Sargent, Mrs. Eastman, and Mrs. Eck.

First prize in whist was captured by Mrs. Philip Flynn, other prizes going to Mrs. Lunt, Mrs. Jones, Mrs. Desmond, Mrs. MacConnell, Mrs. Lockyer and Mrs. O'Donnell.

Mrs. Charles Sturtevant was in charge of the candy sale that netted a goodly sum of $86.

The entire proceeds of the afternoon that will be used to furnish the new nurses' home amounted to over $500. A generous list of donations was given by Weymouth merchants. Space doesn't permit their publication this week.

—Are you a Gazette subscriber?

—Gazette "Ads" for Results.

East Weymouth Opera House

Mat. 2.30 SATURDAY, NOV. 15 Eve. 8 P. M.

"THE TURMOIL"

from the novel by Booth Tarkington

"Our Gang" comedy—"IT'S A BEAR"

The famous police serial, "INTO THE NET" 8th episode

Pathe News

Mat. 4 P. M. WEDNESDAY, NOV. 19 Eve. 8 P. M.

Cecil B. De Mille's production

"FEET OF CLAY"

with Vera Reynolds, Rod La Rocque and Julia Faye

JACK DEMPSEY IN "FIGHT AND WIN"

Pathe News

GEM THEATRE WEYMOUTH

Latest and Best in Photoplays daily

Saturday and Holidays at 2 p.m.

Wed. and Sundays at 4 P. M.

Evenings at 8 o'clock

FRI.—"HONOR AMONG MEN"—Edmund Lowe

SAT.—"RACING LUCK"—featuring Monte Banks

Century Comedy

SUN.—"LOVE'S WHIRLPOOL"

Lila Lee, James Kirkwood

MON. and TUES.—"ALMA"

Lewis Stone, Alice Rubens

WED.—"THE CYCLONE RIDER"

Evelyn Brent, Charles Conklin

6th episode, "INTO THE NET" Aesop Fables

THURS.—YE OLDE FOLKS CONCERT

American Legion Auxiliary Weymouth Post 79

NOV. 16

GRADUATION AND PROMOTION SUNDAY

at the

SECOND UNIVERSALIST CHURCH

Columbian Square, Pleasant street

South Weymouth, Mass.

AT 10.30 A. M.

ALL WELCOME!

The Weymouth Teachers' Association

will give a course of

THREE ENTERTAINMENTS

WEYMOUTH HIGH SCHOOL HALL

NOV. 19—"THE COTTER'S SATURDAY NIGHT"

With seven well known artists

DEC. 10—THE SCHUBERT QUINTET AND READER

JAN. 14—THE PIERCE ENTERTAINERS

Course tickets $2. Single adm., adults 75c. Single adm. pupils 50c. Tickets may be purchased from teachers or at door.

SELF SERVICE SHOE STORE

1536 HANCOCK STREET, QUINCY

Super Values For Saturday

WOMEN'S

All Leather Comfort Shoes $ .98

Juliets Elastic Sides All Leather $1.49

Fancy Novelties in Suede Satin, Patent and Kid $1.98

Up-to-the-minute in styles $2.98 $3.90

Women's Oxfords, Southern Tie Creased Vamps $2.49 and $3.49

Women's Felt Slippers Many Colors $ .59

MEN'S

DRESS SHOES

$6 and $7 Values

$2.98 $3.90 $4.90

MEN'S

Scout Shoes All Leather $1.49

Felt Slippers $ .69

Boys' Shoes All Leather - $1.98

Boys' Scout Shoes All Leather $1.49

Childs' and Misses' Brown and Black High Shoes

$1.49 $1.98 $2.49

All Wool Felt Boot.es - $ .69

Self-Service Shoe Store

1536 HANCOCK STREET, QUINCY

Two Pairs for the Price of On:

TUFTS LIBR... WEYMOUTH, M...

REMICK'S, THE SAFE STORE

Holeproof Hosiery

Sheer, Dainty, Lustrous, Snug Fitting, with perfect style. Yet this exquisite hosiery has all the durability for which the Holeproof name is famous.

All the very newest Fall colors including the now very popular Beize, Cloud and Airdale shades in the all silk at

$1.00 $1.50 $1.95

Holeproof Hosiery

HOLEPROOF SILK AND WORSTED HOSIERY **$1.25 and $1.65**

HOLEPROOF COTTON WITH WORSTED FACE HOSIERY **$1.00**

Silk Lisle Holeproof Hosiery 50c and 65c

STORE OPEN FRIDAY EVENING

REMICK'S

STORE OPEN FRIDAY EVENING

THE SAFE STORE, QUINCY

We give Legal Stamps

Double Legal Stamps Tuesday and Thursday afternoons

SHOP FRIDAY EVENING

AVOID THE SATURDAY NIGHT RUSH

ALHAMBRA THEATRE

Wholesome Recreation For the Entire Family.

Sunday—For Four Days

Irene Rich and Richard Cortez

"THIS WOMAN"

Gloria Swanson

"HER LOVE STORY"

THURSDAY, FRIDAY, SATURDAY

Helene Chadwick and Antonio Moreno

"THE BORDER LEGION"

A Zane Gray story

Eva Novak and William Franklin

"A FIGHT FOR HONOR"

Quincy Theatre The Playhouse of the South Shore

Two New Programmes Weekly. Special on Sunday afternoon and evening

VAUDEVILLE and PHOTOPLAYS

MONDAY, TUESDAY, WEDNESDAY

Pauline Moore in

"FLIRTING WITH LOVE"

THURSDAY, FRIDAY, SATURDAY

That most interesting scenic production

"WINE"

gives an up-to-date version of an age-old story

With an all-star cast

Brilliant costumes and lavishly presented

RAYS OF LIGHT

IMPROVE YOUR GAME OR TAKE THE BLAME

To keep your eye on the ball—to make fair drive and to use the nice discernment that lands you on the green or puts you in the hole, you need perfect vision. Our glasses will improve your sight.

Wm. D. Michael, O.D.

Optometrist—Optician

1473 HANCOCK ST., QUINCY

Res. tel. Granite 4727W

Bus. tel. Granite 2331W

Rubber Reducing Garments

Girdles—Back and Front Lacing

Brassieres---

Corselets and Diaphragm Reducers

Made of pure rubber or of rubber cleverly blended with silk.

The Dunphy Corset Shop always leads in securing first the most IMPROVED and the best for its customers.

The personal attention to our customers is appreciated by women who understand the importance of perfect corset fitting.

Corsets, Wrap-arounds, Girdles priced from $1.50 to $15.00

Brassieres—Hosiery—Boudoir bands—Caps

DUNPHY CORSET SHOP

8 MAPLE ST., QUINCY

CLUB and SOCIAL

—Mr. and Mrs. Allan C. Emery and daughters of King Oak hill are leaving the first of next week for California via the Panama Canal. During the winter they will make a tour of the Pacific states.

* * * * *

—Mrs. Burgess Spinney entertained the Wednesday Night whist club this week, the best scores being made by Mrs. Lyman Pratt, Mrs. Louis Whitcomb, Mrs. Francis Silva and Mrs. Fred Willis.

* * * * *

—Mrs. Katherine H. Ranny of Rockland became the bride on Tuesday of Dr. Rayburn R. Davenport of Beverly, the ceremony taking place at the First Congregational church of Rockland. A reception followed.

* * * * *

—Editor and Mrs. Henry B. Hale of East Hartford, Connecticut, were the guests over Sunday of the editor of the Gazette-Transcript. They came to inspect the new plant. Mr. and Mrs. Hale have travelled extensively, not only in this country, but to Europe, Africa, South America, Alaska and the Hawaiian Islands.

* * * * *

—The presentation of "Barbara Makes a Splash" at the Gem Theatre last Friday evening under the auspices of Mayflower chapter, drew a large audience. In the cast were: Joseph Wescott, John Salzgeber, Jimmy Wescott, Winfred Brown, Charlie Denton, Lester E. Lohnes; Horace Townsend, Roy Wheaton, Samuel Harris, Arthur Bicknell, Barbara Allison, Josephine Starr, Nonie Galloway, Lora S. Parker, Marjorie Rensler, Clara Nourse, Evelyn Foster Evelyn Brown.

* * * * *

—The best scores at the Daughters of Isabella whist party last Friday night were made by P. J. Hggins, William Lovell, Mrs. P. M. Brown, Mrs. Lottie Donahue, Miss Marie White and Mrs. William Dacey. Mrs. Catherine Conathan won the consolation.

* * * * *

—Guest night will be observed at the meeting of the Monday club at the high school auditorium Monday evening. A musicale and dramatic program has been arranged with Crawford Adams, violinist, Rollo Hudson, pianist, and Robert Burlen, reader performing. Dancing will follow. Mrs. S. A. Perkins will be hostess, serving refreshments.

* * * * *

—Sunday evening a party was given in the home of Mr. and Mrs. Alexander Luciano in honor of their daughter Lydia's eighteenth birthday. There were seventy-five guests present from the Weymouths, Quincy, Boston, Roxbury, Chelsea, Somerville and Revere. Among the many beautiful and useful gifts were a cedar hope chest from her parents, a bathrobe, half-a-dozen towels, a silk chemise, a cameo ring with platinum setting,two vanity cases, a silk umbrella, a sweater and suede jacket, and numerous boxes of candy. Such games as were befitting the day were played, and delicious and dainty refreshments were served. The party broke up at a late hour; each and all of the guests remarking on the completeness of the party and numerous gifts and wishing Lydia many more just such happy birthdays.

* * * * *

—Mrs. Donald Francis entertained the Eight-Ate whist club at her home on Saunders street last Friday evening. Souvenirs went to Mrs. Arthur Eddy, Mrs. Norman Belcher, Mrs. Donald Francis and Mrs. Clifford Butler.

* * * * *

—Mrs. Joseph Teague of Hurley Square entertained a party at whist at her home on Tuesday evening, favors going to Mrs. Ralph Moulton and Mrs. Carl Bradford.

* * * * *

—Last week's winners at the Neighborhood whist club meeting held at the home of Mrs. Mary Ash on Norton street were Mr. Simeon Hurley, Mrs. Simon Hurley and Mrs. Alice Desmond

* * * * *

—Winners at whist at the King Cove club house on Wednesday evening were:— Mrs. Edna Caine, Mrs. Gorman, Danl. Long, J. Slade, Thomas Dolan, F. J. Drown and D. W. Arnold.

* * * * *

—The Philathea Associates gave their annual turkey supper in the church vestry on Wednesday evening. Mrs. Lottie Tutty was in charge of the supper and a hundred and fifty guests were served. An entertainment—"The Old Peabody Pew," was given in the auditorium after the supper. The following took part:—Mrs. A. W. Clifford, Mrs. Mildred Fuller, Miss Muriel Gladwin, Mrs. J. O. Melville, Mrs. Flora Sabens, Mrs. Alton Jones, Mrs. Lucy Libbey, Mrs. Florence Saunders, Mrs. Ada Dasha, Mrs. Ida Farrington and Mr. Harold Hodgson.

* * * * *

—Mr. and Mrs. Alfred O. Crawford of Central street, leave on Sunday for St. Petersburg, Fla., where they will remain until May 1.

* * * * *

—Mr. and Mrs. Herman H. Weiting of Hollis street, are on an automobile trip to Maine.

* * * * *

—The Neighborhood Whist Club met at the home of Mrs. Elizabeth Peck on Union street on Wednesday afternoon, Mrs. Arthur B. Tirrell hostess. The honors were taken by Miss Lindstrom, and Mrs. Waston. The floral decorations were roses, bluebells and pansies, which were taken from Mrs. Peck's garden, for the occasion. Refreshments were served.

We are the Quincy Agents for the celebrated

SELZ $6.00 SHOE

All Leathers. High and low cut

Agents also for

DR. A. REED

Improved Cushion Sole Shoe. Made from the very best quality of Vici Kid.

A very comfortable Shoe and cheap at our price.

$7.75

You can Save Money by buying your Work Shoes here—Largest line in the city.

$2.35 to $4.95

We Give Legal Stamps

REMICK'S

THE SAFE STORE, QUINCY

Store Open Friday Evening

SHOP FRIDAY EVENING AND AVOID THE SATURDAY NIGHT RUSH

IF your feet could talk they would tell you how grateful they are for putting them inside the

WEDGE SHOE

No other Shoe on the market made like it. Im possible to run over on the side. The only **"Tread Straight" Shoe made.** Try a pair and you'll never wear any other and thank us for telling you about it.

High and Low *$7.75* Black and Tan

MEN'S SHOES at

$3.95 and $4.95

Genuine Calf Shoes

These are the Greatest Values you ever saw—Really it's a shame to sell them so cheap. Could get the regular price just as well, but we are satisfied.

We had our eyes open and when we saw them we knew they were real $5.00 and $6.00 Shoes. If you want a real good Shoe for little money, here they be. All guaranteed.

High and Low Cut Black and Tan

—Mr. and Mrs. James B. Tirrell of Main street, have returned from New Bedford, where they have been the guests of Mr. and Mrs. Wallace Tirrell and family.

* * * * *

—The Soan-Ge-Ha-Ta Camp Fire Girls with their parents and guests enjoyed a masquerade Halloween party and barn dance at the Albert L. Jewell barn on Webb street. The interior of the barn was handsomely decorated in orange and black by Mr. and Mrs. Jewell. Pop corn, candy, cake and ice cream were served the young people and Mrs. Jewell provided coffee and doughnuts for the older people.

* * * * *

—Wessagusset chapter, O. E. S., are giving a dance at Foggs Opera House, Tuesday, Nov. 18, and have been fortunate in securing the Alleppo Temple orchestra of 26 pieces for music.

CHURCH SCHOOL INSTITUTE

The good weather served to bring out a large attendance at the interdenominational church school institute held at the Second Universalist church at South Weymouth all day Thursday.

Rev. William Dawes Veazie presided and it was an all day session starting at 10 A. M.

Among the speakers were, Rev. Charles Conklin of Canton, Rev. L. Weston Atwood of Arlington, Mrs. Mary I. Chamberlain of Medford, Carl A. Hempel of Lynn.

At noon a delicious lunch was served by the following ladies of the First Universalist church of Norwell: Mrs. Cobbett, Miss Elsie Bray, Mrs. Alice Raymond, Mrs. E. Young, Mrs. Magoun, Mrs. Leonard, Miss Wiggins, Mrs. Wood, Mrs. Lambert, Mrs. Alice Vining, Mrs. Lind, Mrs. Ralph Whiting, Miss Mildred Davis, Mrs. Edith Lambert, Dorothy Bray, Mrs. Foss, Katherine Turner, Mrs. Leggett, Mrs. MacDonald, Mrs. Maxwell, Mrs. Campbell, Mrs. Gaudette, Mrs. Stoddard, Mrs. Prouty, Miss Marion Jacobs.

The afternoon speakers were: Mrs. Stella M. Cushing and Mrs. P. R. Moody, both of Arlington. Miss Mary Slaughter of General Sunday School Association.

The supper at night was served by the following ladies of the South Weymouth church: Mrs. G. W. Sargent chairman, Mrs. Effie Chandler, Mrs. Cora Cushing, Mrs. Evelyn Burrell, Mrs. William Newcomb, Mrs. Calvin Shepherd, Mrs. Elmer Thayer, Mrs. W. B. Baker, Mrs. Kneeland, Miss Susie Carrell, Miss Doris Churchill, Miss Bessie Sargent. The menu consisted of meat loaf, rolls, salads, plain and fancy pies, pickles, coffee.

The evening program consisted of talks by Mrs. Nellie E. Friend of Boston and Prof. Herbert B. Mayer of Boston University.

The meeting was a very pleasant affair. Much interest was manifested and all attending felt well repaid for being present. Among those present were:

From North Weymouth—Mrs. F. S. Hutchinson, Mrs. J. H. Leighton, Mrs. F. L. Hollis, Rev. John D. Brush, Margaret Dingwall, Roy F. Vining, Florence K. Babcock, Mrs. Eva M. Brush, Mrs. G. R. Parker, Mrs. E. R. Sampson, Gertrude F. Vining, Louisa H. Kittridge, Mrs. C. H. Stoddard, Mary C. Husse.

From Weymouth: Rev. J. L. Dowson

From South Weymouth: Mrs. H. C. Loud, Doris Churchill, W. Bicknell, C. Baldwin, Mrs. W. B. Baker, Mr. and Mrs. H. Courtney, Helen E. Curtney, Mrs. Fred T. Barnes, Sarah Stetson Howe, Sophia M Orcutt, Dorothy Kibby, Earle Churchill, Mabel F. Sampson, Bessie M. Sargent, Lillian E. Carley, Adelle Doble, Mr. and Mrs. W. T. Newcomb, Helen Richards, Susie A. Carrell, Mary L. Sargent, Gertrude S. Elsner, Carl F. Elsner, Verna Thompson, Marjorie E. Howe, Esther Kibby.

Others were present from Medford, Lynn, Canton, Hanson, Abington, Arlington, Assinippi, Norwell, Elmwood, Quincy, Hingham.

—Are you a Gazette subscriber?

—Gazette "Ads" for Results.

Silver's SPECIALTY SHOP

Special Coat Values This Week

The very latest Models in Beautiful Fabrics, large fur collars and cuffs. Many with fur bottoms, in all the newest shades. Silk crepe lining, heavy interlined, formerly sold up to $75.00 **$49.50**

A varied assortment of cloth coats, self fur trimmed, crepe and satin-lined and heavy interlined; $30 values **$19.75**

SILVER'S SPECIALTY SHOP

M. ELEANOR HEALY, Mgr.

ROOM 509, BLAKE BUILDING

59 TEMPLE PLACE - BOSTON, MASS.

ANNOUNCEMENT

The opening of the Singer Electric Shop will bring to Weymouth one of the oldest and best home products. What home is complete without

A Singer Sewing Machine

This shop is out to serve Weymouth people and is selling all the latest machines as well as maintaining an up-to-date repair shop, where repairing will be done on any make of machine.

Work called for and delivered.

TWENTY-FOUR HOUR SERVICE.

Come in and see us. A liberal allowance is given on your old machine.

We also carry a full line of Supplies.

SINGER ELECTRIC SHOP

38 Commercial St., East Braintree

L. J. WELLS. Tel. Braintree 1146 W. J. CONWAY

Merchants--Attention

It has come to the attention of the Gazette and Transcript that agents for cut (illustration) and advertising services have told local merchants that "The Gazette-Transcript recommends this service."

The Gazette advertising department recommends no advertising services except on Gazette letterheads over the signature of someone in authority on the newspaper, and very seldom does this, as many of these services are poor.

The Gazette maintains a cut service for merchants which is available at all times and will gladly give advice on others. We will be glad to recommend any outside cut service if it is considered of merit and suitable to the advertiser's needs, as the Gazette-Transcript's own service is not conducted for profit and there is no prejudice because of "competition".

Sales Ford Service
THE UNIVERSAL CAR

This is Closed Car Weather

May we demonstrate any model

Call Weymouth 1107
Your Nearest Dealer

Weymouth Motor Sales, Co.
WEYMOUTH LANDING

Chrysler Six

$1965 Del.

Central Garage
MAXWELL — CHRYSLER

254 Washington St., Quincy — Tel. Granite 1035W
Call for Demonstration — Open Evenings

AUTO Cylinders Rebored

6 CYLINDERS $51 4 CYLINDERS $34 FORDS $20
PISTONS WRIST PINS
REAMERS RING GEARS PISTON RINGS
REPAIRING ACCESSORIES MACHINISTS

Manufacturers of Automobile Valves
LARGEST STOCK IN NEW ENGLAND

CRAWFORD MACHINE WORKS
Tel. Wey. 0500 16-18 Central St.
SOUTH WEYMOUTH MASSACHUSETTS

Special Tire Prices

Announcement for September-October
By Percy D. Sargent
United States Royal Cord Tires

Size	Special Tire Price	Special Tube Price
30x3½ Reg. Clin.	$12.00	$1.80
30x3½ Over Size Clin.	13.50	
31x4		2.85
30x3½ S. S.	13.50	1.80
31x4 S. S.	17.85	2.85
32x4	19.70	2.90
33x4	20.30	3.00
32x4½	25.60	3.40
33x4½	26.20	3.50
34x4½	26.80	3.70
33x5	32.75	4.40
35x5	34.50	4.60

Complete stock of Accessories
Boycite, $1.00 size, 85 cents. Exide Batteries

Sargent Bros.
South Weymouth
Porter station, Lovell's Corner — Federal station Weymouth

A snappy young driver named Smoke
Had planned with a maid to elope
So he sounded his horn
And sure as you're born
The maiden slid right down the rope.

GOOD TIRES IN EVERY EMERGENCY

You need tires that will give the proper mileage account of themselves. "Hot air" tires look good when you buy them, but they blow up just when you need them most. Our tires are the best money can buy.

Pleasant View Repair Shop
ROLAND M. SMITH
622 Pleasant St., East Weymouth. Tel. Wey. 0503-M
Lancaster Tires and Tubes

Will Please Hostesses

Every hostess will be delighted with a gift of place-cards, made for her alone. All that is required to make them is white cardboard and water colors—in the hands of someone clever at painting. Four cards shown here suggest subjects. A colorful butterfly adorns one of them, on another an amusing Chinaman brings his gay lantern, and two droll Dutch figures grin from the others.

Pretty Ribbon Garters

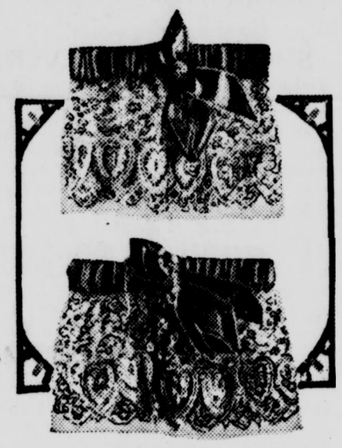

Sometimes a pair of garters undertakes to be magnificent—and Christmas makes an opportunity for them to take on regal airs. This very up-to-date pair chooses black and gold lace with fine black satin ribbon, to achieve "the splendor dear to women."

For the Boudoir

That merry pair, Nanette and Rintintin, still hang around milady's boudoir, as a pretty ornament. Here they are, with heads of cotton cloth, painted faces, hair and bodies of white zephyr (wound with black for the feet). Nanette's skirt is of blue zephyr, the tunic white. Rintintin's coat is crocheted of blue and so are their hats and the cord and tassel that suspends them. They are about eight inches tall.

New Breakfast Caps

Don't forget that breakfast caps are among the lovely things that women expect at Christmas. Of the two shown here, the one at the top is of lace and ribbon, with frills of pink, plaited chiffon over the ears. The other is of net and lace with a frill of lace over the nape of the neck, a facing of ribbon at the front and knot and ends of it at the sides.

MARKET REPORT

As a guide to the busy housekeeper the Gazette-Transcript will publish the prices in the Boston market as of Tuesday of the week the Gazette-Transcript is printed:

With the coming of colder weather we naturally turn our attention to the more hearty foods and we begin to think more about potatoes, cabbage, onions and root crops. Among the cool weather crops comes cauliflower, which is grown by many of our market gardeners. Cauliflower varies widely in the size and retails 12½c a lb. or by the head, small 35c, medium 40c. Now is the time to buy spinach, sprouts, squash, turnips and parsnips.

November is the season for ripe nuts, apples, cider, pumpkins, cranberries, and celery.

At the meat counter now is the time to buy fresh ducks 38c lb. Ducks are secondary to turkeys and chickens but ought to be more popular than they are, since they are cheaper than chickens, although the waste is slightly higher. The largest duck farm in New England is located a short distance from Boston at Wrentham, where 500 ducks are shipped daily during a season. A thousand pounds weekly of waste celery bought in Boston, which used to be thrown away, is used for feed, and 1500 carloads of grain are consumed yearly by the 70,000 ducks on this farm. At the roadside market 12,000 ducks are sold during the season.

At the fish counter, now is the time to buy finnan haddie, haddock, cod, oysters and kippered herring. Market delicacies include Cape bluefish, southern pompano, lemon sole, king fish, fresh Spanish mackerel, black bass, green shrimp and lobster meat.

Chili Con Carne
(Seward, Alaska)

Grind moose meat or beef in a food chopper, place in a frying pan containing heaping teaspoon hot grease; add salt and one tablespoon flour; minced onion, celery seed, red kidney beans and one tablespoon chili powder. Stir and allow to brown evenly in the hot fat, then add one cup water and place lid on frying pan, cooking from 30-40 minutes. You may need to add more water when it simmers down. The flour forms a gravy over the meat. Serve with boiled potatoes. —D. H. Goodwin, assistant to the director of markets.

ADMINISTRATOR'S NOTICE

Notice is hereby given that the subscriber has been duly appointed Administrator of the estate of

JAMES FORD

late of Weymouth, in the County of Norfolk, deceased, intestate, and has taken upon himself that trust by giving bond as the law directs.

All persons having demands upon the estate of said deceased are required to exhibit the same; and all persons indebted to said estate are called upon to make payment to

ALDEN H. SPEARE,
(Address) Administrator
156 6th St., Cambridge, Mass.
November 7, 1924 3t,N14,21,28

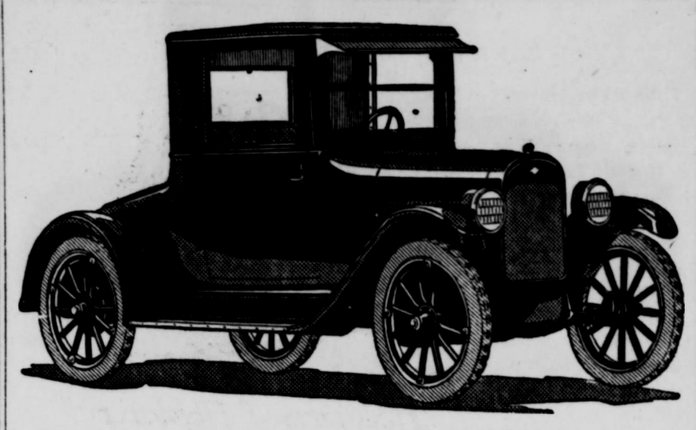

Do not consider the few dollars when purchasing; most economical car built. Ask the *Chevrolet* user. Price includes full equipment.

Inquire into the new Camping Beverly.

A few exceptions in used cars.

NORFOLK MOTORS, INC.
M. A. GRASSIF P. E. SULLIVAN
CHEVROLET and STUDEBAKER CARS
Water St. Tel. 0330 East Weymouth, Mass.

WILLYS-KNIGHT—OVERLAND GABRIEL SNUBBERS

Our prospects are bright
For our prices are right,
And our work, not our prices
Is quite "out of sight."

WE'LL put the poetry of motion into your car if you'll bring it here or we'll come and get it if you phone us that it is indisposed or physically incapacitated. We are know-how repair men, and the best interests of our patrons are paramount.

The Shop That Gives Your Dollar a Long Ride

COTE BROS. GARAGE
126 Summer St., Weymouth
Tel. Wey. 0717J

FIRESTONE TIRES DELIVERED FREE IN WEYMOUTH

Service **FORD** Parts

LUALBEN GARAGE
875 Pleasant St., East Weymouth
Phone Weymouth 0146J 12t,35,46

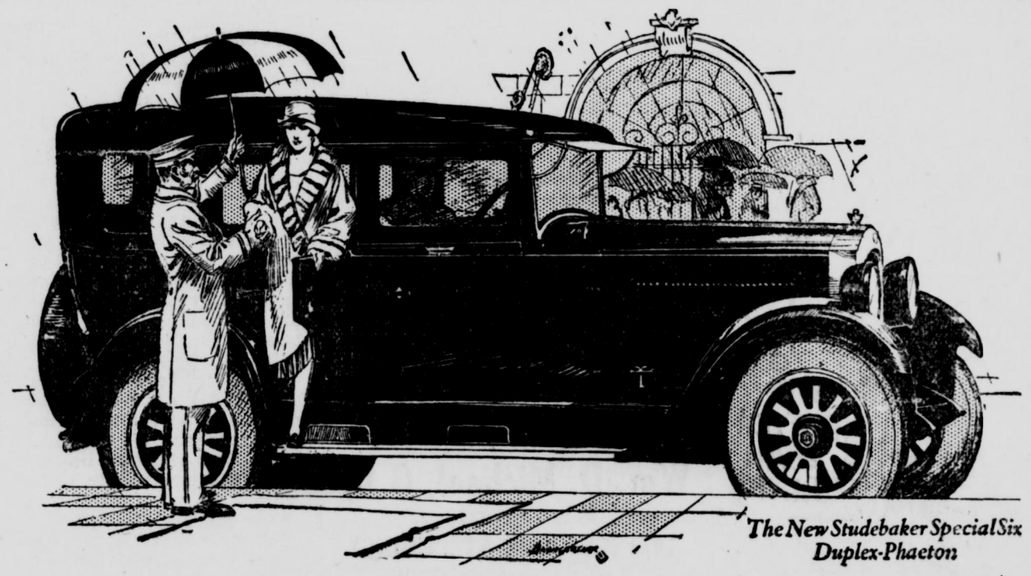

Open car when you want it

—an enclosed car in 30 seconds

WITH the new-type Studebaker Duplex you may take your choice—ride in an open car if you like—enjoy the cool, fresh air and healthful sunshine.

Then in 30 seconds—without even leaving your seat—it can be changed to a deeply cushioned, richly appointed, fully protected enclosed car. It's no fuss or bother at all—simply lower the roller enclosures—it's so easy a child can do it.

No more hurried efforts to put up curtains in the wind and rain.

No more hunting for the right one while the storm beats in.

No more exposure through holes torn in them while trying to obtain for the emergency the protection given by a closed car.

For in the Duplex the side enclosures are instantly accessible—yet rolled up safely out of the way when not in use.

If this two-fold utility were the only feature of the new Studebaker cars they would still be a sensational value — *but there are many others.*

New body lines—new beauty—more powerful engines—new ease of gear shifting—genuine balloon tires—and the easiest steering car you ever drove.

In justice to yourself—see this car today.

STANDARD SIX 113-in. W.B. 50 H.P.		SPECIAL SIX 120-in. W.B. 65 H.P.		BIG SIX 127-in. W.B. 75 H.P.	
5-Pass. Duplex-Phaeton	$1145	5-Pass. Duplex-Phaeton	$1495	7-Pass. Duplex-Phaeton	$1875
3-Pass. Duplex-Roadster	1125	3-Pass. Duplex-Roadster	1450	5-Pass. Coupe	2650
3-Pass. Coupe-Roadster	1395	4-Pass. Victoria	2050	7-Pass. Sedan	2785
5-Pass. Coupe	1495	5-Pass. Sedan	2150	7-Pass. Berline	2860
5-Pass. Sedan	1595	5-Pass. Berline	2225		
5-Pass. Berline	1650				
4-wheel brakes, 4 disc wheels, $60 extra		*4-wheel brakes, 5 disc wheels, $75 extra*		*4-wheel brakes, 5 disc wheels, $75 extra*	

(All prices f. o. b. factories, and subject to change without notice)

NORFOLK MOTORS, INC.
M. A. GRASSIE P. E. SULLIVAN
Studebaker Cars Water Street Tel. 0330 East Weymouth, Mass.

STUDEBAKER DUPLEX

THIS IS A STUDEBAKER YEAR

Calendar Pads

have arrived

For 1925

All Sizes and Colors

FIGURES LARGE, SMALL AND MEDIUM

AT THE

Gazette-Transcript Office

BLACK PADS

RED AND BLACK PADS

GRAY PADS

BROWN PADS

FEAST AND FAST DAY PADS

SPANISH PADS

POLISH PADS

JUMBO PADS

SOME SHOWING THREE MONTHS

at a Glance

SOME HISTORICAL

with Memorandum

SOME WITH WEATHER PREDICTIONS

and Changes of Moon

The Gazette Will

FURNISH THE MOUNT

FURNISH THE PADS

AND PRINT ANYTHING YOU SAY

A COMPLETE JOB

AS YOU WANT IT

AT LOW PRICES

CALL AND SEE SAMPLES

Perhaps you have a half tone of yourself, or your building, or would like to have one made, to go on your Calendar.

Early in December the Gazette-Transcript will have Calendars for the office or the home for Free distribution.

National Convention of the Red Cross

Miss Myra Mitchell represented Weymouth chapter at the National Conference of the Red Cross at Washington and writes interestingly of the enthusiastic event.

What a privilege to have been able to meet there with representatives of Red Cross chapters from all parts of these United States; representatives who, wherever they live, are carrying the Red Cross message of service and relief.

With this meeting together, we have it borne in upon us ever more strongly that we are yet parts of the great whole: as we become engrossed in our small local problems at home, we are inclined to feel we are only a local organization: we are not only a local organization: we are the local representative of the great national body of the American National Red Cross chartered by the National Congress to relieve and prevent suffering at home and abroad in war and in peace, and as President Coolidge said in his opening address to the delegates "The Red Cross has become a part of our National life" and in the words of Judge Payne our National chairman, "It is an arm of the Government." To quote further from President Coolidge, "It knows no creed, no party, no politics, no classes or groups.

"The American Red Cross is proof that materialism is not the dominant motive of the people of the United States. I doubt if there is another country in which so great an amount of unselfish effort is put forth for social and civic betterment.

"To this unquenchable altruism of our people the American Red Cross offers a practical and efficient mode of expression. By adding to lofty ideals its practical efficiency, it makes a double appeal.

"No better example of the confidence of the American people in their Red Cross could be had, than the lavish response given its appeal for funds to help Japan. Like an army the thousands of Red Cross chapters throughout the land mobilized to receive and direct the charity of our nation.

"Its work expands from year to year without the waste of war it is yet able to broaden its usefulness.

"Of the willingness of the American people to stand behind the Red Cross there can be no longer any doubt. The spirit of service can never be demobilized.

"From its inception the Red Cross has made history in the fulfillment of humanitarian ideals. Our country is proud of its record. Its realization is one of the ideals of our forefathers.

"It is a strong support of the government; a reliable guarantee of the continuing progress of civilization. It shows the way to a more complete realization of truth and justice through mercy."

At the opening session, the speaker who followed the President was Gen. Frank T. Hines, director of the Veterans' Bureau, who briefly summarized the relief legislation of the past year; there now appears upon the statute books a measure authorizing the hospitalization of all ex-service men of all wars, regardless of the degree of disability and when it occurred. In the last Congress all laws affecting relief for war veterans were revised, codified and simplified so that we now have what is known as the World War Veterans Act, instead of a confusion of very many laws much misunderstood by the men themselves and those interpreting them. On June 7th, the Johnson-Reed bill was signed and became law whereby any man having an honorable discharge from service in the late war period, should he contract tuberculosis, mental or nervous trouble within five years from the date of his discharge shall be entitled to the benefits of the Veterans' Bureau.

There were several round tables which dealt with particular phases of soldier work and general home service, in which there developed most interesting satisfactory discussion.

We learn that under the new regulations the number of men served by chapters has shown marked increase, whereas in April, a month when the peak of the season should be reached, there were 53,647 men served, in June there were 56,636. It was anticipated that this volume of work would be continued for the coming 18 months or two years.

We learn that under the Johnson-Reed bill first mentioned there were over 5000 awards made within the first thirty days after its signing.

The number in training at the present time is only 40,000, showing a very great reduction and all training will be stopped in June, 1926.

Work with the men suffering from mental trouble and tuberculosis we now find our greatest concern and interest. For some time the Bureau has required the appointment of guardians for men considered mentally incapable of handling their money. The local Red Cross chapter has always been asked to take the responsibility of making inquiries as to the person best fitted to act as guardian and see that steps were taken for the legal appointment of such guardian.

The Bureau itself has never until recently done anything on its own behalf, to be assured that the proper person was being selected or that a person, once appointed, was discharging his or her duties satisfactorily. The matter was left with the court: Now a thorough inquiry is being made, a list of all guardians is being compiled and in some of the larger Bureau offices special guardianship officers have been established to deal with all matters pertaining to the subject.

In connection with the care of our mental patients, there is another important service which only Red Cross home service has been called upon to do: that is, the procuring of what are called social histories, that is facts about the man's home environment, his own life and behavior and all possible facts which may have had a bearing upon the man's present condition of mind. We are told by the doctors seeing the men in the hospitals, that these histories are of untold value in their contact and treatment of the patients.

Although there was slight disagreement concerning the Red Cross responsibility in this matter, the consensus of opinion was to the effect that until the Bureau was equipped to cover it the Red Cross was the rightful organization to undertake the work of obtaining social histories.

Col. Pond of the Cleveland ARC told of having been associated with soldiers for 35 years; he felt that as long as there were soldiers the Red Cross would be needed for the adjustment of dissatisfaction: as Congress adds new laws to its statute books and looks more and more for outside aid for individual soldiers he believed the Red Cross must continue to fulfill this requirement.

This came in answer to the question raised to the probable length of time the Red Cross should be needed in soldier work.

The disabled veteran is indeed our first responsibility but he will be best served by being restored as early as possible to the workings of the civilian population.

For some years now a small number of individuals have fulfilled their ideal and built up local organizations to meet the emergency, should disaster arise.

Col. Pond again of Cleveland paid his tribute to the vision of Mr. Jackson, who perfected the organization of a Disaster Committee in Cleveland and kept it in working order; that is, although members of the committee believed there never could be a disaster in Cleveland, Mr. Jackson always replied to his doubting members that it might happen at any time, adding "when it does happen it will be at the most inopportune time on a Saturday evening, Sunday or holiday." And he was quite right. Just nine days after a call had been issued for a fire drill, the trouble broke and the drill was actual service. The Lorain tornado started Saturday night after all the stores had been closed and when Mr. Jackson and many of the Home Service workers were in Toronto attending the National Conference of Social Work.

The wind started while housewives were preparing their supper, little attention was paid to it, but it gained in velocity and at its height blew about four minutes; in that time it had completely wrecked all the houses in its path and cut off light and communication with outside communities.

Someone called Col. Pond on the telephone to say Lorain had been laid low, inquiring who was the person to undertake the matter of relieving the situation. Within a very few minutes Col. Pond himself by telephone had set the wheels of organization in motion. First, the police were requested to despatch a flying squadron to the spot to ascertain something of the situation and the number of persons requiring attention. The army was called upon for tents and cots; nursing service was mobilizing, food was being collected from the closed shops, motor service was on call.

Through their preparedness program he knew immediately the right persons to call and these persons, when called, knew their job. Through generous co-operation many of the problems of the early hours of the disaster were smoothed out; for example, a steamer was lying at the dock, the offer was made and this furnished a wonderful means of transporting all kinds of supplies. As it turned in at Lorain with all its lights aglow it was the first indication to Lorain people that help was coming to them.

On the 8th day after the tornado Mr. Baker, National director of Disaster Relief, with his Mobile disaster unit arrived, promptly accepted the local responsibility and made an award that day. Just two months afterwards, awards had amounted to $500,000, whereas in some disasters eight months had elapsed before such sums had been awarded. Of course the job still continues. It is Mr. Baker the National director, who in alliteratives expresses Disaster Relief in terms of preparedness, personnel, publicity and prevention.

The National headquarters of the American Red Cross has been called to assist in 192 disasters during the past year at home and abroad. When we hear this we may well feel that we cannot know when our own occasion may rise. As Judge Payne says, "It is astonishing, the number and the persistence of the demand."

As will be seen the more persons prepared also the better team there will be on call.

We are told by the director of Nursing Service that every bit of the United States is covered by enrolled Red Cross nurses; if the nurses of our community are enrolled we have one of the most valuable assets for service in times of disaster.

The canteen service, the motor service and production service as will be readily seen all would have their most important part to play.

There are still two more of the services in the present Red Cross program which fall in line at the time of disaster, while they have an all important place in ordinary life. I refer to the preparation in House Hygiene with care of the sick First Aid and Life Saving.

Members of the classes in Home Hygiene have become a very definite force in furthering public health. They are ready to care for family ill and give intelligent service in time of disaster, 31,500 certificates have been issued.

First Aid and Life Saving have advanced by leaps and bounds during the past year, making respectively a 49 and a 48 per cent increase aside from the accrued number of new swimmers at Boys' Camps.

(To be continued)

Twain's Description of Missouri River Water

In one of his return trips to the state of his boyhood, Mark Twain wrote a friend he had found one thing that had not changed—the mulatto complexion of Missouri river water—and probably a score of centuries would not change it. "It comes out of the turbulent, bank-caving river," he explained, "and every thimbleful of it holds an acre of land in solution. I got this fact from the bishop of the diocese. If you will let your glass stand half an hour you can separate the land from the water as easy as Genesis, and then you will find them both good—the one to eat, the other to drink. The land is very nourishing, the water is thoroughly wholesome. The one appeases hunger, the other, thirst. But the natives do not take them separately, but together, as nature mixed them. When they find an inch of mud in the bottom of the glass, they stir it up and take a draft as they would gruel. It is difficult for the stranger to get used to this batter, but once used he will prefer it to water."—Pathfinder Magazine.

Opal Diggers Work Hard for Small Remuneration

Of all the rough "outback" jobs in Australia, digging for opal is about the worst. Coober Pedy lies in the heart of the Stewart range, 170 miles from the nearest station on the East-West railway, and its whole population of between 70 and 80 diggers lives underground in burrows scratched out of the hillside. A tin shanty, in which the diggers keep their tools, is the only sign of life showing above ground.

Every morning the diggers come out of their holes and set out for the opal fields, to cut patiently through the rock in the hope of finding the beautiful black diamonds lying beneath. Between them they have dug many thousands of dollars' worth of opal in the last four years, though they have worked only a small area of a field said to be 40 miles long. In normal times opal is worth about $15 an ounce, but now that there is practically no demand for the gems the diggers have opal, but no money.

Almost Evened the Series

Mrs. Smith wanted to go to the movies. Mr. Smith said he had put in a hard day at the office and was tired and would rather sit at home and smoke. Knowing the Smiths, anyone could have predicted that they would go to the movies!

"Let's sit down near the front," said Mrs. Smith.

"But I don't like to sit near the front," Mr. Smith protested. "When I do that the pictures hurt my eyes."

"Nonsense!" scoffed Mrs. Smith. "I like to be down close so I can watch the musicians."

Soon the two were seated within comfortable seeing distance of the orchestra.

"Oh, don't you just love to hear the rumble of the kettledrums?" Mrs. Smith gushed.

And then the worm turned, albeit ever so slightly.

"Yes," Mr. Smith replied. "Keep quiet!"—Kansas City Star.

Unharmed by Long Falls

Among the classic English falls may be mentioned that of a steeplejack, who fell from the top of the church of St. George in Bolton-le-Moors to the ground, the whole distance traversed being some 120 feet. The man's skull struck some sheet lead upon the earth and left its impact upon it, but though this fall was quite unbroken the man was only slightly injured and resumed work in a few days. Not long ago a man with his shoes on fell from the top of a cliff at Dover, the height of which was afterward found to be 400 feet. He was picked up floating insensible in some five feet of water, but his shoes were off, which proves that he must have retained sufficient consciousness on reaching the water to enable him to draw his shoes from his feet.

New Palindrome Found

New palindromes are rare, but a western newspaper writer has revealed several especially good ones. A palindrome is merely a phrase that spells backward and forward. A classic example of the palindrome is the speech put into the mouth of Napoleon: "Able was I ere I saw Elba." Among the new ones sent was the following purporting to be a sign which a store manager placed over a rat-catching preparation composed of Dutch cheese and tar: "Rat trap made a la Edam, part tar." Years ago when "red root" was popular as a cure-all, a druggist's sign ran: "Red root put up to order."

Doubt Anecdote of Drake

One of the features of the great historical pageant of Devon, produced at Torquay, was the use, in one scene, of the identical set of bowls with which Drake was playing when the Armada came in sight. These bowls are among the treasures of Torquay museum, says London Answers.

There are people, however, who doubt their authenticity or rather the truth of the famous anecdote of Drake and his celebrated game on Plymouth Hoe. There is no contemporary account of the incident, which was described for the first time in Britain in an Eighteenth century book. It is mentioned, however, in a Spanish political pamphlet published in [illegible].

Bathing by No Means a Universal Custom

In Japan we would learn what the Japanese idea of cleanliness is. In this quaint country of beautiful sunsets and colorful costumes people bathe twice daily. And there is no question that many of them have no convenient bathroom as we do. In China the family has a large stove which is used for a bed at night so they can keep warm.

Between this picturesque empire and India, separated by miles and miles of lonely country and ocean, a great change of customs would be seen. In these out-of-the-way places we find people living in mere hovels. They enjoy no running water systems and other conveniences as the most segregated parts of our country enjoy.

In India, where plagues continually cause the death of thousands of families, you will find towns that have no water and sewerage systems. You can see the Indian women balancing on their heads huge jars which they have filled with water drawn from the town well or the sluggish and muddy river.

From Calcutta to Bagdad, thence to Constantinople, you will see that bathing is considered only for the white man and the native aristocracy. On the deserts of Arabia, where water is necessarily used only for drinking, the desire to keep clean is accomplished in a rather "rough" manner. Instead of using water for the bath the Arab vigorously rubs himself with the sand of the desert.

Long and Short Lives in Scheme of Nature

One of the most wonderful things in Nature is the manner in which things are balanced up. The long-lived things propagate their species slowly; the short-lived, rapidly. For instance, elephants, whales, tortoises and carp have been credited with lives of anything from four hundred years downward. And at the other end of the scale we find insects which have a life of hours only. Many theories have been put forward to account for these remarkable distinctions, but the one now most commonly accepted is that the slower the creature is in reaching full maturity and the less its powers of reproduction, the greater will be its average longevity or length of natural life. Nature's object in such an arrangement is fairly plain even to our limited human intelligence. For if such creatures as locusts, breeding with incredible rapidity, had themselves a life of centuries, the world would be within a little while impossible for other existence. And the same result would occur did an elephant with a life of perhaps a couple of hundred years, breed like a locust. In some way, which as yet we may not fully understand, the principle of Nature is to maintain a balance of power in our world.

Explorer's Ruling Passion

When Columbus landed for the first time in the New world he found the Indians, who greeted him "a very poor people." His friend, Las Casas, who wrote the abstract of the Journal of the First Voyage to America, gives the admiral's own account of his interview with the natives as follows: "I was very attentive to them and strove to learn if they had any gold. Seeing some of them with little bits of this metal hanging at their noses, I gathered from them by signs that by going southward or steering around the island in that direction there would be found a king who possessed large vessels of gold and in great quantities." The first thought, even of the man who had just discovered a new world, was of gold!—Youth's Companion.

Reference in Advance

The prospective maid of all work was stating her terms: "I want $15 a week paid in advance, and I don't wash nor scrub floors, nor—"

"But," began the mistress of the house feebly.

"Or work after six o'clock," went on the woman steadily, "and I want every evening off and a fine reference, and—"

"But surely the reference can wait till you leave us?" broke in the mistress, nervously.

"No, I want the letter now," returned the domestic firmly. "I've tried getting them when I leave, and I've never got a good one yet."—Minneapolis Tribune.

English at Home

"When I was cycling through England," writes R. B. W., "I started off one morning to ride from Clacton to St. Osyth. After a while I became uncertain about the road and meeting a laborer I inquired, 'Am I right for St. Osyth?' The man looked puzzled and said he never heard of any such place.

"A second wayfarer whom I asked was equally ignorant. Then came a third. This fellow scratched his head, but presently a look of comprehension dawned upon his face. 'Ay, to be sure. I have it now—it's Snosey ye mean!'"—New Haven Register.

College and University

The college has about the same relation to a university that a state has to the federal government—that is, as a rule, many colleges go to make a university. The term university, however, has been used loosely in the United States, sometimes applied to an institution offering non-professional instruction beyond the bachelor's degree and having affiliated professional schools.

WANTED

PRINTER WANTED

An all-round man from a country newspaper office, who is a compositor and pressman. Apply at office of Gazette-Transcript, 12—16 Station St., East Weymouth. tf

WANTED

Plain sewing and mending to do at home. L. B. Smith, 93 Torrey St., South Weymouth, tel. 0583J. 2t,46,47

WANTED

Young man to learn the printer's trade. High school graduate preferred. Apply at Gazette office, 12—16 Station street, East Weymouth. tf

WOMAN WANTED

For cleaning Fridays, steady place. A. B. Sanderson, 52 Kensington Rd., Weymouth. 1t,46*

WANTED

By a girl of 15, work in Weymouth Landing for afternoons after school and Saturdays. Care of children or housework acceptable. Apply No. 6, care Gazette office. 3t,44,46

WANTED

By a girl of 17, work in any line. Care of children, chamberwork, housework or store work. Apply No. 7, care Gazette office. 3t,44,46

BOARD

Will board and room man or school boy or share expenses for winter with couple. Near East Weymouth line. Hingham 0274J, after 1 P. M. or address "H" care of Gazette office. 3t,44,46*

WANTED

Housework by the hour. Washing, ironing or cleaning. Mrs. Mary Peterson, 9 Beals St., North Weymouth. 3t,44,46*

PIANOS WANTED

I will pay cash for old pianos and players. Phone Mr. Westhrin, Granite 1200. 3t,44,46

HOUSEKEEPER WANTED

For two adults, Protestant and middle age preferred, moderate wages. Good home. Tel. Wey. 0251W. 3t,44,46*

HOUSE WANTED

At once in East Braintree or Weymouth, 4 or 5-room house or apartment, some improvements, moderate rent. Tel. E. C. B., Wey. 0739M. 44tf

WANTED—LIVE POULTRY

Highest prices paid. All kinds and sizes desired. Will call at your door. Drop postal to D. Scarpelli, 11 Shawmut Ave., East Weymouth. 4t,44,47

FURNITURE WANTED

Used furniture bought, sold, and exchanged. Expressing and light trucking. W. A. Thurston, 816 Commercial St., East Weymouth, tel. Wey. 0162W. tf

WANTED

Men or women to take orders for genuine guaranteed hosiery for men, women and children. Elfminates darning. Salary $75 a week full time, $1.50 an hour spare time. Cottons, heathers, silks. International Stocking Mills, Norristown. Pa. 10t,7.16

HOUSES FOR SALE

FOR SALE

Nine-room house, barn, shed, 1½ acre of land, fruit trees. On the car line. Call Saturdays or write to 407 Union St., South Weymouth. 3t,46,48

FOR SALE

Furnished house, in East Weymouth with modern improvements. Reasonable price to the right party. Tel. Wey. 1232R. 1t,46

FOR SALE

Five-room bungalow, 84 Glenrose Ave., East Braintree, all improvements. A. O. Warren, 188 Washington St., New Bedford, Mass. 3t,46,48*

FOR SALE

New 6-room semi-bungalow, two piazzas, oak floors throughout, fireplace, combination range, large lot near South Weymouth station. Apply to owner, M. E. Hollis, 22 Lakewood Rd., tel. Wey. 0372R. 3t,45,47*

FOR SALE

Two family house. Three years old, all improvements on Quincy ave., East Braintree. Price $7500. Tel. Granite 3795J or apply to owner 33 Elm street, Quincy. 3t,45,47*

FOR SALE

House and land, 54 Raymond street. About 1½ acre of land with fruit trees and grapevines in bearing condition. House of 7 rooms with bath, electric lights, water, etc. Barn and shed now housing four automobiles which pay taxes and insurance. Fine chance for chickens or greenhouse. Terms, apply 89 Cedar St. Waldo Turner. 4t,44,47*

FOR SALE

Some small places
Cheap $1500 to $3000
W. F. HALL
853 Washington St.,
East Weymouth
4t,44,47*

NEW HOMES

DESIRABLE HOUSE LOTS
GREELEY PARK
3 minutes to Station
Finest location in South Weymouth.
Apply to M. E. HOLLIS
22 Lakewood Rd. Tel. Wey. 0372R
3t,45,47*

LOST

LOST BANK BOOKS

Bank Books as listed below are lost and application has been made for payment of the accounts in accordance with Sec. 40, Chap. 500, of the Acts of 1908 and amendments thereto

Bank Book No. 13,823
3t,44,46

East Weymouth Savings Bank
Bank Book No. 20,207
3t,44,46*

FOUND

FOUND

The best medium to get the R-E-S-U-L-TS. No doubt about it—The Gazette and Transcript.

AUTOS FOR SALE

FOR SALE

1923 Overland coupe in excellent condition. Price very reasonable and call owner. Granite 2855W for particulars. 3t,44,46

Weymouth

Population—over 18,000

Massachusetts

BUSINESS

Shoe factories and shoe parts, Chemical plant, Oil Works, Shipbuilding Fireworks, Wool Scouring, Printing Box Making, Art Leather, Gas and Electric Plants, Coal and Lumber Wharves, Edison Illuminating Plant Auto Garages and Machine Shops, Ice Cream Plants, Cigars, Candy and good stores of every description; near U. S Naval Base

BANKS

Bank deposits in Weymouth over $8,000,000
One Trust Company
Three Savings Banks
Three Co-operative Banks

(Two new bank buildings in 1923) 16 churches of different denominations

Many attractive locations for either your business plant, or an ideal home site, and nearby you will find good schools, water, power, and transportation facilities.

Come to Weymouth to live!

ARMISTICE BALL

With music by Leo F. Reissman's orchestra, the sixth annual ball of Weymouth Post, American Legion, was a delightfull affair. It was held at the Fogg Opera House and was the only observance of Armistice day. There was a large attendance and dancing was enjoyed until midnight.

VILLAGE STUDY CLUB

The Village Study club held a musicale under the direction of Miss Mary Benson on Monday evening at the Nevin school. The hostesses were Mrs. David Crawford and Mrs. Albert Shaw.

The paper read was about the music of Bach, Handel and Gluck, who were comosers about the time of the Revolution in our own country.

The music illustrating the style of these three composers was given.

ST. FRANCIS XAVIER WHIST

The whist party conducted by the St. Francis Xavier Whist club on Monday eevning was largely attended and the following awards were made: Albert Healey $5. Miss Hannah Roche, basket of groceries: Miss Mae Brennick, cut glass salad dish: Mrs. Scott Osborne, three-piece aluminum set; Catherine Santry, silver serving knife; Miss Mary Flynn, lemon dish; Agnes Healey, hand painted slipper trees; Mrs. Chester Swift, traveller's stationery set; William Santry, necktie. Split score souvenirs went to Mrs. Mildred McGrory, bag of flour; non-player's award, a boudoir lamp to Miss Mary Flynn and consolation souvenirs o Mrs. Hessie Hughes and Mr. Smith. The next whist party will be held next Monday evening when several new features will be aranged. This will be the last of the series for November as Monday evening, the 24th, the parish is to hold their annual reunion in the Fogg Opera House.

—Display space used with a proper illustration has both an attention compelling force and a selling angle that is possible in no other form of copy. The person who questions the selling value of display space is hardly worth wasting time with. They are driving a one-horse shay, eating bulk oatmeal, bathing when the water gets warm in the creek, and depending upon the pony express to give them rapid transportation.—Exchange.

—For your convenience the small classified ads. like For Sale, To Let, Lost, Found, To Rent, etc., can be left at Harlow's, the Busy Drug Store, Washington Square.

TO GET THINGS
COMING YOUR WAY
IT IS FIRST
NECESSARY TO
GO AFTER THEM

HOUSE TO LET

HOUSE TO LET

House of six rooms with gas, electricity, bath room, hot and cold water, steam heat. Joseph Leone, 29 Lake St., East Weymouth. 3t,46,48*

HOUSE TO LET

Pleasant five rooms for two people, also housekeeper wanted for two adults, Protestant and middle age preferred, moderate wages. Good home. E. H. Frary, 40 Summer St. 3t,46,48*

FOR RENT

Six-room apartment, furnished or unfurnished. All modern. Also a garage to rent. Phone Mathews, 35 Summer St., Weymouth. 3t,45,47*

TO LET

Nine-room house on Commercial St. All improvements. Call Brain. 0940. 3t,44,46

FOR RENT

Furnished apartment, 6 rooms and bath, all modern conveniences, near train and trolleys. Best locality. "M. J." Gazette office. 3t,44,46*

MISCELLANEOUS

TO RESTORE LOST MONEY

Use NeverShrink to rewash and unshrink the shrunken flannels, Sweaters, Baby-goods etc. Restore to comfortable service and keep them nice. Get it at the Grocery or from NeverShrink Co., Weymouth 3t,44,46*

STORAGE

Fireproof storage in single rooms $4, $6 and $7 per month. Mutual Furniture Corp., new Mutual Building 1609 Hancock St., Quincy. Granite 3142. 44tf

Christmas Gifts

Christmas, Wedding and Birthday Gifts., Butterfly trays, baskets and reed work. Call and see samples. Orders taken at 939 Washington St., East Weymouth, tel. Wey. 0146W. 2t,45,46*

CHURCH NOTES

FIRST UNIVERSALIST CHURCH
Rev. J. L. Dowson, pastor

Worship and sermon at 10.30 A. M.
Sunday School at 11.45 A. M.
Y. P. C. U. at 6 P. M.

The Men's Club meeting is postponed until Tuesday evening, Nov. 25.

Annual parish fair will be held Dec. 18 and 19.

METHODIST EPISCOPAL CHURCH
East Braintree
Rev. Allen E. Claxton, minister

Morning worship at 10.30. "A service for mind and heart." Sermon by the pastor, "What is Sin?"

Sunday School and discussion groups at 12. A modern school of Christian culture. Edgar G. Clark, superintendent. Bring your family.

Epworth League at 6.15. Leader Miss Bertha Rudderham. This is the first meeting of the "Win-my-chum" campaign, which will continue every night this week in the church.

Evening worship at 7.15. Praise service of familiar hymns. Sermon by the pastor, "His name is John."

Friday evening at 7.45. Regular midweek meeting for prayer and conference. Subject for study "Jude."

This church—With a spiritual message, a simple creed, a social gospel, a world-wide mission, an every-day-service on the part of its members and all in the name of Jesus Christ—welcomes you.

PILGRIM CONGREGATIONAL
North Weymouth
Arthur W. Clifford, pastor

"Inasmuch as ye have done it unto the least of these ye have done it unto me." What greater chance to show one's love for Christ is given than one's service to the children of the world? Sunday brings us such an opportunity. In the morning Rev. E. C. Winslow of the Little Wanderers Home will speak and we may then make our pledges for this work. In the evening the three-reel picture of the Near East Relief "Seeing is believing" will be shown. The entire evening's offering will be given to the Near East Relief. This evening service is a preparation for the Near East drive the last Sunday in November and Golden Rule Sunday the first Sunday in December.

Sunday services:

Sunday School at 9.30 A. M.

Morning worship at 10.45.

Fellowship Class at 12 noon. "How far should custom determine standards of conduct?"—Mk. 2:1—3:12.

Junior C. E. meeting at 6 P. M. Leader, Gwendolyn Blanchard.

Senior C. E. meeting at 7 P. M. Praise service. Near East Relief picture.

Monday at 6.30 P. M. Fellowship Class monthly meeting and supper. Rev. J. J. Walker will speak. We want 75 men present.

Tuesday at 7.30 P. M., Philathea Associates.

Wednesday, all-day meeting of the Pilgrim Circle. Rehearsal for Old Folks concert at 8 P. M.

Thursday at 7.15 P. M., prayer meeting "Successful living."—Matt. 6:19—34.

The Gazette
WILL SELL IT—
ANYTHING

ROOMS TO LET

TO LET

A large front room. Apply to L. A. Holbrook, 649 Main St., South Weymouth, after 7 P. M. or tel. Weymouth 0653M after 9 A. M. 3t,46,48*

TO LET

Five rooms and bath, Dec. 1, steam heat, all improvements, garage, Pond St., South Weymouth, tel. Wey. 0664W 2t,46,47

TO LET

Very pleasant and sunny four rooms upper apartment, just finished, large lot and good garden space. Best location, convenient to everything. Rent $20 per month. Adults only. P. L. Davidson, 59 Summer St., Weymouth. 1t,46

BOARD AND ROOM

For two men or business couple. Apply 29 Phillips St., Weymouth. Tel Wey. 1247M. 3t,46,48*

FOR RENT

Large, well furnished front room. All modern conveniences. Private family. Phone Mathews, 35 Summer St., Weymouth. 3t,45,47

TO LET

4 room upper tenement, High street, East Weymouth, small adult family. Call Weymouth 1025 after 6 P. M. 3t,45,47*

TO LET

Furnished room man and wife, Protestants. Wey. 0831J. 3t,44,46*

TENEMENT TO LET

Suitable for small family with gas, electric and heat if desired; rent reasonable. Apply 909 Pleasant St., East Weymouth. 3t,45,47*

BICYCLES

Bike tires, $1.50 up. Allowance made on your old tires. Baby carriage wheels and tires. A few slightly used boys' and girls' bicycles. Expert repairing while you wait.
C. E. CROUT
under Alpha Hall, Quincy tf

FRED B. SAUNDERS
JOBBING MASON
Cement and Brick Work
South Hingham, Mass.
Tel. Hingham 0958W
8t,45,52

CARD OF THANKS

Mr. Andrew Culley wishes to thank all his friends and the patriotic orders for their many kind expressions and gifts helping to make his 80th birthday one never to be forgotten.
ANDREW CULLEY

BORN

COLE—In East Weymouth Nov. 10, a daughter to A. Melville and Edna (Jones) Cole of 52 Norton street

TIRRELL—In East Weymouth Nov. 6, a daughter, Edna Lillian, to Waldo and Barbara (Gerrold) Tirrell of Commercial street

PECKHAM—In East Weymouth Nov. 1, a son to Leo J. and Elida (Field) Peckham of 478 Broad street

DOTY—In East Weymouth Nov. 9, a son to John and Mary Moriarty) Doty of 1077 Commercial street

WILLIAMS—At Weymouth Hospital Nov. 4, a son to Howard and Alice (Blenis) Williams of Rockland

GUMPBRIGHT—At Weymouth hospital Nov. 8, a daughter, Jane Frances, to Walter L. and Ellen E. Gumpbright of Abington

MARRIED

JELLOW—PERRY—In Weymouth on Nov. 7, by Rev. J. B. Holland, James E. Jellow and Loretta Perry of 46 Vine street

MULLIGAN—LONGFELLOW—In East Weymouth Oct. 11, by Rev. C. I. Riordon, Leonard J. Mulligan of Quincy and Agnes I. Longfellow of North Weymouth

CIGNARELLE—CICINIO—In Boston Nov. 8, by S. R. Remano, J. P., Pasquale Cignarelle of East Boston, and Maria Cicinio of East Weymouth

DIED

SMITH—In Weymouth Nov. 12, Emily G. Smith, wife of D. Ellsworth Smith, 4 Prospect street, age 58 years. Funeral Friday at 2.30 P. M. Burial at Village cemetery, Rev. J. L. Dowson officiating

MILLER—At South Weymouth Nov. 12, Elizabeth C. (Lillie) Miller, wife of Frank R. Miller, 60 years. Services at the chapel Mt. Auburn cemetery Saturday, Nov. 15, at 2 P. M.

DAY—At Corey Hill Hospital Nov. 13, Henry A. Day of 51 Evans road, North Weymouth, in his 73d year

RAYMOND—In Framingham Hospital Nov. 11, by accident, Benjamin T. Raymond of East Weymouth, age 72

TIRRELL—In Boston Nov. 5, Edwin J. Tirrell., a summer resident of North Weymouth

CLEARY—In Weymouth Nov. 10 Maurice J. Cleary of Prospect street

BURGESS—In North Weymouth Nov 10, Ann M. Burgess of 41 Pearl street, in her 93d year

CLAWSON—In Quincy Oct. 30, Martha Clawson, widow of Adam Clawson, in her 72d year. Burial at Weymouth

All kinds potted plants
FLOWERS
OSWALD RALPH
FLORIST
164 Union St., South Weymouth
Tel. Wey. 0135M

FOR SALE

FOR SALE

Hand wrought iron floor lamps, andirons and door knockers. W. T. Donahue, 121 Commercial St., Weymouth, tel. Wey. 0045R. 1t,46*

FOR SALE

27 nice dark S. C. R. Red pullets 7 months old $2.50 each, L. B. Smith 93 Torrey St., South Weymouth, tel. 0583J. 2t,46,47

FOR SALE

Standard Colony Brooder No. 18, capacity 250 chicks, used two months. In A1 condition. L. B. Smith, 93 Torrey St., South Weymouth, tel. 0583J. 2t,46,47

FOR SALE

Chestnut horse, no bad traits, suitable for delivery, light farm work $20. Tel. Wey. 0582M. 3t,46,48*

FOR SALE

Fifty Rhode Island Red and Barred Rock pullets, April hatch, $1.25 and $1.50 each; 239 Broad St., Weymouth. Tel. 0663W. 3t,46,48

BROODERS

Guertin's chicken bungalow brooders can be run in or out doors, storm proof and automatic and safe. Order early. John N. Guertin, 720 Middle St., South Weymouth. 4t,46,49*

QUINCES FOR SALE

Quinces for sale. Tel. Wey. 0661M 3t,45,47

APPLES FOR SALE

First class hand picked Baldwins and windfalls; 19 White St., South Weymouth, tel. Wey. 0803R. 3t,45,47*

FOR SALE

Quinces and honey. Edw. Hirt, 50 West St., South Weymouth, tel. Wey. 1095M. 3t,45,47*

FOR SALE

A second-hand double barrel shot gun, 12 gage, in fine condition. For sale very reasonable. Apply to E. C. Culley, 14 Pratt Ave., North Weymouth. 3t,44,46

APPLES FOR SALE

Sprayed, hand picked Baldwins $2.00 per bushel, Greenings $1.75 per bushel, Russets $1.50 per bushel. W. E. Thompson, 95 Commercial st., East Braintree. Tel. Braintree 0396M. 45tf.

HOME CANNING

Pickles, fruits, quarts 40c, pints 30c. Jellies 15-20-25c, grape juice 25c pt. Apply 417 Columbian St., South Weymouth. 3t,44,46*

—Six pages of Christmas stories and pictures will appear in the Gazette-Transcript between now and Christmas day.

Willard J. Dunbar & Son
UNDERTAKERS
AND
EMBALMERS
302 Broad St., East Weymouth
Lady Assistant Motor Service
Telephone Wey. 0093

C. C. SHEPHERD
Formerly with J. S. Waterman & Sons of Boston.
FUNERAL DIRECTOR--EMBALMER
WEYMOUTH SO. WEYMOUTH
170 Washington St., 134 Pleasant St.
Telephone 1010-R—W
Lady Assistant Mrs. Shepherd
Night and Day Service

DANIEL H. CLANCY
FUNERAL DIRECTOR
Limousines—for all occasions
Tel. Wey 0814W
100 Washington St., Weymouth

Joseph W. McDonald
398 BROAD STREET
Registered Embalmer
And Funeral Director
Tel Weymouth 45-W

ALTON S. BLANCHARD
7 Curtis Ave., South Weymouth
Representing
Albert S. Douty, Undertaker
Lady Assistant
Tel. Whitman 0078W
29tf

C. L. RICE & SON
Funeral Directors
AND
Embalmers
294 Union Street, Rockland
Telephones
Office 56W Residence 50R
Res. 331M Night Calls 56R
Rockland Exchange

WOOD FOR SALE

OAK WOOD FOR SALE

Four-foot length, limited supply. If taken at once, $9 per cord on lot, or $11 delivered. Apply to M. E. Hollis, 22 Lakewood Rd., South Weymouth. Tel. Wey. 0372R. 3t,45,47*

FOR SALE

Cord wood foot lengths, delivered anywhere $14 per cord. Phone Braintree 0391R or write to 174 Middle St., Braintree. 4t,43,46

FOR SALE

Dry pine slabs and edgings $10 a cord full length; hard wood $14 sawed; big hard wood for fire places $15 sawed. A Hochstrasser, 1055 Main St., South Weymouth. Phone Wey. 0129W. 4t,44,47

PIANOS FOR SALE

FOR SALE

Henry F. Miller parlor grand piano. New model and piano in excellent condition. Ruby Otis, 129 Bridge St., North Weymouth. 3t,44,46*

FOR SALE

BEAUTIFUL mahogany, upright piano for sale, bargain, price $75; only $15 down and $5 per month, and moved free, including cabinet, bench, scarf and music. Write immediately to Mr. C., P. O. Box 2561, Boston. 8t,43,50*

Mrs. Caroline Gallant
BEAUTY SHOPPE
Gem Theatre Block
Washington Sq., Weymouth
Tel. Wey. 1147W
Res. tel. Wey. 0764M
Evenings by appointment

ADMINISTRATOR'S NOTICE

Notice is hereby given that the subscriber has been duly appointed Administrator of the estate of
ELIZA R. TIRRELL
late of Weymouth, in the County of Norfolk, deceased, intestate, and has taken upon himself that trust by giving bond as the law directs.

All persons having demands upon the estate of said deceased are required to exhibit the same; and all persons indebted to said estate are called upon to make payment to
EDWIN P. TIRRELL,
(Address) Administrator
59 Temple Place, Boston
Nov. 11th, 1924 3t,N14,21,28

Commonwealth of Massachusetts
Norfolk, ss. Probate Court

To the heirs-at-law, next-of-kin, creditors, and all other persons interested in the estate of
ALBERT C. BURRELL
late of Weymouth, in said County, deceased, intestate:

Whereas, a petition has been presented to said Court to grant a letter of administration on the estate of said deceased, to Ralph C. Burrell of said Weymouth, without giving a surety on his bond.

You are hereby cited to appear at a Probate Court to be held at Dedham, in said County of Norfolk, on the third day of December, A. D. 1924, at ten o'clock in the forenoon, to show cause, if any you have, why the same should not be granted.

And said petitioner is hereby directed to give public notice thereof by publishing this citation once in each week, for three successive weeks, in the Weymouth Gazette and Transcript, a newspaper published in said Weymouth, the last publication to be one day at least before said Court.

Witness, Joseph R. McCoole, Esquire, Judge of said Court, this eleventh day of November, in the year one thousand nine hundred and twenty-four.
THOMAS V. NASH,
3t,N14,21,28 Register

W. C. TINGLEY
Manufacturer and Designer of
ARTISTIC MONUMENTS
HEADSTONES and MARKERS
Pneumatic Tools Operated by Compressed Air
Compare My Work and Prices With Others. I have No Agents
Works: 275 East St., East Weymouth
Tel. Wey. 1203-W

Thomas Carrigg & Son
Designers and Manufacturers of
ARTISTIC MONUMENTS
IN ALL KINDS OF GRANITE
Also Building Work
JOBBING
Show Yards and Works: Weymouth
HOLBROOK, MASS.
Telephone, Randolph 196-W
Save Agents Commission
Buy from the man who does his own work, with 38 years' experience.
Telephone or write and auto will go any distance to show you our stock on hand.

WEYMOUTH, MASS.

H. B. Reed Continues This Week His Local History and Fireside Stories

SECOND SECTION

GAZETTE AND TRANSCRIPT

72 COLUMNS TWELVE OR MORE PAGES EVERY WEEK 72 COLUMNS

VOL. LVIII. No. 46 WEYMOUTH, MASSACHUSETTS, FRIDAY, NOVEMBER 14, 1924 PRICE SIX CENTS

This Bank

Is able and willing
to do for its customers
EVERYTHING
that a *GOOD BANK*
ought to do—
Take care of your money
and it will take care of you

Savings Accounts Solicited

Safe Deposit Boxes

Weymouth Savings Bank

A Mutual Savings Bank
for Ninety Years

Investigate—then act. Tel. Weymouth 0130

You'll Soon Need Heat

ORDER COAL TODAY

Phone us your order today and we will deliver it whenever you say. The big thing is to get your order in for the kind of Coal and the quantity you'll need. Then we will be able to take care of your needs and give you our standard service.

Dealers in Coal, Hay, Grain and Flour. Agents for New England Coal and Coke, (Egg, Stove and Nut Sizes). Also agents for Lowe Bros. Paints and Varnishes, Pure Linseed Oil, Shellac and Dutch Boy Lead.

Alvin Hollis & Co.

SOUTH WEYMOUTH

Phone Wey. 0202

KINCAIDE'S

THANKSGIVING SPECIAL

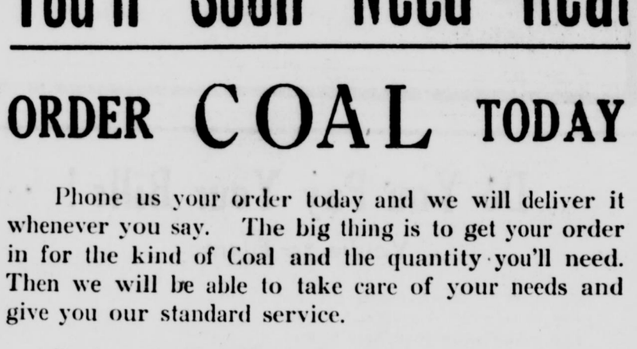

9 piece American Walnut Dining Suite at the Extremely Low Price of **$169.75**

Others from $98.00 to $550 00

This set consists of oblong Table; China cabinet, buffet, five chairs and the arm chair; has beautiful finish and of exceptional design.

Thanksgiving Delivery in this suite is Guaranteed!

OPEN Friday and Saturday Evenings

KINCAIDE'S

"The Golden Rule Store."

QUINCY

TERMS IF DESIRED

Town Accepts Gift of $300,000 for Hospital

The special town meeting Wednesday evening at High school hall was of short duration, less than 25 minutes being required to act upon the nine articles in the warrant.

Town Moderator George L. Barnes presided. The warrant was read by the Town Clerk, and new members were sworn in.

Town Clerk Merchant asked permission to correct his records. As recorded the committee to investigate the needs of the Fire Department was to be made up of three, but it should have been seven as per amendment. Action as suggested was taken under Article 7.

There was no debate on any of the articles and the recommendations of the Appropriation Committee prevailed as follows:

Under Article 1, $6932 additional was appropriated for insurance of town buildings. At the annual town meeting $8000 was appropriated.

Under Article 2 $1350 was appropriated to purchase 85 fire extinguishers to be installed in school buildings.

Under Article 3 the gift of a strip of land from Mrs. Frances Clapp at the southwesterly corner of Broad and Middle streets, was accepted.

Under Article 4 the town accepted the gift under will of the late Laban Pratt, bequesting the sum of $300,000 for the purpose of establishing and maintaining a hospital in Weymouth in the neighborhood of the Old North church; also a gift by Laban Pratt to Tufts Library of books and pictures.

Under Article 5, $2000 additional was appropriated for the removal of ledge in Central Square.

Under Article 6, $212.50 was appropriated to pay interest in Water Department.

Article 7 was to hear reports of any committees.

The committee on additional school accommodations at North Weymouth reported progress, favoring the erection of an eight-room building with a hall.

Charles Tobin hoped the needs of Ward One for a playground would be considered in connection with the new school house.

Report accepted.

The committee to consider the collection of garbage reported progress.

Under Article 8, $50 was appropriated to reimburse John A. Hutchins for a coat destroyed in the performance of his duty as a police officer.

Under Article 9, $600 additional was appropriated for the Police Department.

Adjourned at 8.18.

G. A. R. Veteran Observes 80th Birthday

Another comrade of Reynolds Post, 58, reached his 80th birthday on Saturday, Past Commander Andrew Culley, and the event was appropriately observed. His daughter, Mrs. Mabel Redway, announced open house, and nearly one hundred accepted the invitation during the afternoon or evening, including large delegations of the Grand Army, the Woman's Relief Corps, the Daughters of Veterans, the Sons of Veterans, the Sons of Veterans Auxiliary, relatives and friends.

The comrade was showered with gold coin, confectionery, flowers, postal cards and good wishes. In behalf of the W. R. C. Mrs. Pease of the Birthday committee presented him a $5 gold piece; the Daughters

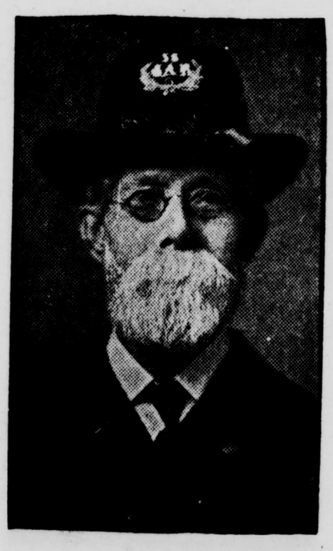

COMRADE CULLEY

of Veterans gave him $2.50 in gold and a large birthday cake; Commander Bicknell of the Post gave him a large bouquet; the King Cove Boat Club presented beautiful flowers, and there were just eighty pinks in the bunch presented by his son, Edwin I. Culley. Ford, the florist, sent a potted plant. In all there were just ten pounds of candy and over forty birthday cards.

Each of the guests was served with ice cream and cake, and there were cigars for the men.

Among the guests were Mr. and Mrs. Ollie Barr and young son of Norwood. Mrs. Barr will be better remembered as Miss Marion Reynolds Wolfe, who was the first baby born to a member of Reynolds Relief Corps after institution.

Bandits Again Visit Mr. Brown

Joseph Brown of 226 Summer street, manager of the Co-operative store, Washington Square, who was held up on Summer street two years ago and exchanged shots with the hold up man, had a similar experience about midnight Saturday night.

He stopped his auto in his yard and went into the house and left his money. He came out to run the machine into the garage and as he was to close the door of the garage he saw a tall man with a mask over his face and a baseball bat in his hand raised to hit him on the head. Mr. Brown raised his arm and received the blow of the bat on his arm instead of his head, making a bad cut on the arm. The man then attempted to hit him again, when the bat slipped out of his hand and flew across the garage. The man then made off as did also two other men who came out from behind the garage. All three men entered an auto which neighbors had noticed had been parked for an hour or more while the men had been lying in wait. Mr. Brown notified the police, who are at work on several clews.

Jefferson School Leads in Attendance

Public school pupils are interested in a contest for best attendance and some great records are being made. In the summary below all the schools and rooms have over 98 per cent.

The Jefferson leads with the highest record for any school building in town with 98.49 per cent. The building summary for the four weeks ending Oct. 31 was:

Jefferson	98.49
Pond	98.28
Franklin	98.07
Shaw	98.01

The highest attendance by rooms was:

Jefferson, Grade I	99.71
Athens, Grade VI	99.20
Jefferson, Grade IV	99.15
Jefferson, Grade II	99.13
Franklin, Grade V	99.11
Humphrey, Grade VII-A	98.98
Shaw, Grade VIII—VII	98.34
Shaw, Grade IV—III	98.32
Pond, Grade III—II—I	98.28
Humphrey, Grade VII-B	98.26
Athens, Grade VIII	98.24
Athens, Grade IV	98.18
Athens, Grade V	98.15
Nevin, Grade VII	98.14
Nevin, Grade V	98.08
Athens, Grade II	98.04
Humphrey, Grade VII—VI	98.00

W. R. C. NOTES

The annual inspection of Corps 102 took place Tuesday afternoon. J. V. D. P. Mrs. Hattie Calahan was inspector. At 6 o'clock an excellent supper was served in the lower hall by Mrs. Curtis chairman, Mrs. Woodbury, Mrs. Philbrook, Mrs. Johnson, Mrs. Ella Litchfield, Mrs. Foley, Mrs. Wood, Mrs. Martin and Mrs. Robinson.

President Mrs. Estelle W. Richards welcomed on behalf of the Corps, the president of Norfolk county association, Mrs. Pearson; J. V. D. P. Mrs. Calahan, and visitors from Braintree, Quincy and Hingham corps.

Comrade Pierson of Braintree Post was also present, and delighted his audience as usual by singing "The Boys of '61." Dancing by Miss Katherine Gloster and Miss Anna Garrity, recitations by Miss Lonergan completed the program for the evening.

Monday, Nov. 10, Mrs. Flint, Mrs. Sholes and Mrs. Maynard entertained the Birthday Club at the home of Mrs. Philbrook, Laurel street, and 20 members of the club did full justice to the dinner provided.

Past president Mrs. Green and color bearer No. 2 Mrs. Murphy are reported sick. Corps 102 wishes for them a speedy recovery.

Thimbles and needles are to be kept busy for the next few weeks in preparation for our annual sale.

SENATOR LODGE DEAD

Flags were at half mast all over Weymouth the first of the week and especially on Wednesday, the day of the funeral, out of respect to Senator Henry Cabot Lodge, one of the greatest statesmen of his day in the United States, and prominent internationally.

PAINTS FOR EVERY PURPOSE

OIL HEATERS
$7.00—$14.00
40 SIZES OF GLASS

SHINGLES and ROOFING PAPERS
"STORMTIGHT"

J. H. Murray Hardware Co. INC.

F. Wayland Preston, Treas. and Gen. Mgr.

757 Broad Street Tel. Wey. 773-R East Weymouth

WINTER OVERCOATS

Men's Overcoats
$23.50 - $29 50 - $34.50
$38.50

Students' Coats
$19.50 - $23 50

Boys' Coats
$11.50 - $13.50 - $15.50

Curlee Clothes
Special Worsted Suit
$29.50

13 oz Blue Serge Suit
$29.50

16 oz Blue Serge Suit
$35.50

C. R. DEREGEDER
Men's Wear Store
750 Broad St.
East Weymouth

The Good
MAXWELL

$1195 Del.

Central Garage

MAXWELL—CHRYSLER

254 Washington St., Quincy Tel. Granite 1035-W

CALL FOR DEMONSTRATION OPEN EVENINGS

MICKIE SAYS:
THE STEADY ADVERTISER
IS ALSO THE
STEADY BANK DEPOSITOR

Everything Electrical

We have the men, material and experience to care for your electrical needs.

Get our House wiring proposition.

The

P. F. Landrey Electrical Co. Inc.

Commercial Square — East Weymouth

Tel. Wey. 0210-W — Res. 0210-R

Quincy—5 Cottage Avenue

Granite 0821-J

Coal, Hay and Grain

Joseph F. Sullivan

Also agents for LAY or BUST FEEDS

FREIGHT YARD, SOUTH WEYMOUTH

TEL. WEY. 1527R

Hardware, Paints and Oils

GLENWOOD RANGES

STOVE REPAIR PARTS, PIPE, ELBOWS, ETC.

GALVANIZED PAILS and ASH CANS

FLOWER POTS and EARTHEN WARE

T. J. KELLY

738 Broad Street — East Weymouth

Telephone Weymouth 1104-J

Miss Jewel and her friends

Every growing youth and every adult should possess a watch. The ownership of a reliable timepiece teaches lessons in punctuality.

We display an excellent line of watch chains and fobs.

Fine watch, clock, jewelry and optical repairing.

C. N. FOGG

JEWELER

Gem Theatre Block

"Next to Postoffice"

Weymouth, Mass.

Coal - Coal - Coal

Best Quality of All Kinds — All-Rail Anthracite is Superio

Charles T. Leavitt

Successor to H. M. Curtis Coal Co.

YARD—WHARF ST., EAST WEYMOUTH. Tel. 0019

We Buy
Sell
Build
Repair
Plumb
Heat
Paint
Paper
Electrify
Mortgage
and
Insure

REAL ESTATE

We Take, Buy and Sell 1st and 2nd Mortgages.

Construction and Repair Loans 6%

No Commission Charges

Remember

If it concerns Real Estate We Do It

Chas. G. Clapp Associated Companies

Rooms 739 to 743 Old South Bldg., Boston

Local Office—South Weymouth, Wm. L. Doty, Mgr.

Telephone Weymouth 1571-W 36tf

Coal Up Now

For the Winter

Thrifty folks are placing their orders NOW for the Winter's Coal.

By so doing they get a little better PRICE, a lot better SERVICE, but most of all, a large amount of SATISFACTION.

J. F. SHEPPARD & SONS, Inc.

East Braintree — Quincy

Telephones

Braintree 0025; Granite 0232 or 2420

WEYMOUTH GAZETTE AND TRANSCRIPT

Published every Friday by the GAZETTE AND TRANSCRIPT PUBLISHING COMPANY

At 12 Station Street, East Weymouth

Telephone Weymouth 0145

FRANK F. PRESCOTT

Managing Editor

Subscription per annum $2.50

Advertising rates on application

Entered in the postoffice at Boston, Mass., (East Weymouth Station) as Second Class Matter.

This paper is a member of Massachusetts Press Association

The Gazette and Transcript assumes no financial responsibility for typographical errors in advertisements, but will reprint that part of an advertisement in which the typographical error occurs. Advertisers will please notify the management immediately of any errors which may occur. When possible advertisements should be forwarded by mail rather than by telephone.

When changes in advertisements on Monday or Tueday, as part of the paper goes to press early in the week. New advertisements should be forwarded as early as possible, but not later than Thursday.

WEYMOUTH, NOVEMBER 14, 1924

A THOUGHT

He that is faithful in that which is least is faithful also in much; and he that is unjust in the least is unjust also in much.—Luke 16:10.

I have seldom known anyone who deserted truth in trifles that could be trusted in matters of importance.—Paley.

THANKS FROM PRESIDENT

Calvin Coolidge has been elected President of the United States in his own right, sweeping the country from the most northern reaches of New England to the southernmost point of California. The returns from the election gave him every state in the North, East and West, with the exception of Wisconsin and one doubtful. His popular vote promises to be the largest every polled by the presidential candidate of any party, probably 18,000,000 votes, as against 8,000,000 for John W. Davis, his Democratic opponent, and 4,000,000 for Robert M. La Follette, the radical choice. He is assured of not less than 379 votes in the Electoral College, a total that may be increased by more complete returns more than 100 in excess of the required majority.

His is a personal victory, evidence that the people throughout the land have the faith in him that he has in them. Leading his party everywhere, he has succeeded in electing a Republican House of Representatives and apparently a Republican majority in the United States Senate.

President Coolidge expressed his "simple thanks" in this statement which he read to the newspaper men:

"It does not seem possible to me to make an adequate expression concerning the presidency of the United States. No other honor equals it; no other responsibility approaches it. When it is conferred by an overwhelming choice of the American people and vote of the electoral college, these are made all the greater. I can only express my simple thanks to all those who have contributed to this result and plainly acknowledge that it has been brought to pass through the work of a Divine Providence, of which I am but one instrument. Such powers as I have, I dedicate to the service of all my country and of all my countrymen.

"In the performance of the duties of my office, I canot ask for anything more than the sympathetic consideration which my fellow Americans have always bestowed upon me. I have no appeal except to the common sense of all the people. I have no pledge except to serve them. I have no object except to promote their welfare."

—In an effort to reduce to the minimum interruptions of school time, William McAndrew, superintendent of the public schools of Chicago, has caused the meetings of the high-school teachers' council to be discontinued.

—More than 3,000,000 rural boys and girls in one-teacher schools are under teachers who have never completed their high-school education. Thousands of them have only an elementary school education.—School Life.

START NOW

Read the Serial Story

IN THE

BOSTON DAILY GLOBE

BIRTHDAYS

And Anniversaries of Great Events in History. Prepared especially for the Gazette-Transcript

The "Birthday" department is continued today, and will be a regular weekly feature. It includes the birthdays of Weymouth people and persons noted in State and National affairs; also dates of great disasters, conflagrations and other events in history for the coming week. All readers are requested to forward dates of birthday at least one month in advance.

15 Nov. 1898—Mrs. Lillian M. N. Stevens elected National head of W. C. T. C.
15 Nov. 1920—Assembly of League of Nations at Geneva
15 Nov. 1923—Thorndike Memorial Building of Boston City Hospital dedicated
15 Nov. 1791—Amendments 1 to 10 ratified
15 Nov. 1903—Dyer Memorial organ dedicated at Old South church
15 Nov. 1828—Darius Smith born
15 Nov. 1731—Cowper born
15 Nov. 1738—Herschel born
15 Nov. 1787—Richard Dana, writer, born in Cambridge
15 Nov. 1731—William Cowper born in England
15 Nov. 1849—Sixty people killed by explosion on steamer Louisiana at New Orleans
16 Nov. ———Mr. and Mrs. Wilmot Cleverly observed 60th wedding anniversary
16 Nov. 1861—Dr. Lemuel Murlin, president of B. U., born
16 Nov. 1880—Thomas Ince, producer of motion pictures, born
16 Nov. 1893—Everett Holbrook born
16 Nov. 1811—John Bright born
16 Nov. 1831—Mary Pollock of Quincy born
16 Nov. 1877—Mrs. John Gannon born
16 Nov. 1776—Fort Washington taken, R. W.
16 Nov. 1827—Charles Eliot Norton born in Cambridge
16 Nov. 1847—Mary (Hartwell) Catherwood, novelist, born
16 Nov. 1845—Old Colony R. R. open
17 Nov. ———Mrs. Eliza Ferris born
17 Nov. 1776—Washington retreated across New Jersey, R. W.
17 Nov. 1828—Mrs. Sarah Hudson born
17 Nov. 1894—William T. Shed, theologian, born in Acton
17 Nov. 1788—Seth Bayden, inventor, born
17 Nov. 1880—United States and China ratify treaty, governing immigration
17 Nov. 1777—British evacuated Fort Mercer, N. J., (R. W.)
18 Nov. 1860—Wm. C. Wait of Supreme court born
18 Nov. 1834—Henry Lee Higginson born
18 Nov. 1865—Amendment 13 ratified
18 Nov. 1903—Treaty signed United States and Panama
19 Nov. 1835—Gen. Fitzhugh Lee born in Virginia, died 1905
19 Nov. 1869—Hudson Bay Company annexed
19 Nov. 1873—Thomas Baring of Baring Brothers, died in London; born in 1800
19 Nov. 1863—Lincoln made famous speech at Gettysburg
19 Nov. 1886—Famous Hampton court palace near London seriously damaged by fire
19 Nov. 1921—Ex-Emperor Charles of Austria Hungary landed in exile in Nadena
19 Nov. 1922—N. Clemenceau of France visited grave of Theodore Roosevelt
19 Nov. 1775—Earthquake in Boston
19 Nov. 1883—John R. Capablavea, chess champion, born in Cuba
19 Nov. 1922—Truman H. Newberry of Michigan resigned as U S. Senator
19 Nov. 1863—Rev. William A. Sunday (Bill Sunday) evangelist, born in Iowa
19 Nov. 1884—Rt. Rev. William B. Stevens, Episcopal bishop, born in Maine
19 Nov. 1832—Nullification convention tion at Columbia, S. C.
19 Nov. 1794—Jay Treaty, Great Britain, signed
19 Nov. 1833—Rev. Elisha Mulford, writer, born in Pennsylvania
19 Nov. 1791—Lee Claflin, one of founders of Boston University, born
19 Nov. 1923—Oklahoma Senate unanimously removed Gov. J. C. Walton from office
19 Nov. 1863—National soldiers cemetery at Gettysburg dedicated by President Lincoln
19 Nov. 1867—Fitz-Greene Halleck, poet, born in Connecticut
19 Nov. 1831—President James A Garfield born
19 Nov. 1770—Baitel Thornaldsen born
19 Nov. 1897—Quentin Roosevelt, son of President, born
19 Nov. 1853—Meeting for organization of Third Universalist church in First District school house
20 Nov. 1898—Blizzard from the West
20 Nov. 1620—Peregrime White born, first white child of New England nativity
20 Nov. 1916—"Billy" Sunday guest of Allen C. Emery at Mt. Vernon house, Weymouth
20 Nov. 1798—French ship L'Insurgent, captured America. Retaliation in war with France
20 Nov. 1829—Charles G. Halpine, journalist and poet, born in Ireland
20 Nov. 1726—Oliver Wolcott born
21 Nov. 1789—North Carolina ratified Constitution
21 Nov. 1859—Henry W. Savage of Boston born
21 Nov. 1620—Mayflower came to anchor at Provincetown
21 Nov. 1849—Thomas R. Sullivan, novelist, born in Boston

Second of a series of advertisements regarding the telephone situation in New England

Why?

The principal reason why we cannot go on furnishing adequate telephone service at present rates lies in the lessened purchasing power of the dollar as reflected in higher prices for materials and labor.

Up to the war period our dollar of income was pretty well adjusted to the dollar of outgo.

Since the war, while selling you telephone service from plant built at pre-war prices, we were able to make ends meet largely through improvements in equipment and operating practices, and partly through increased rates which gave us approximately fifteen per cent additional revenue, per telephone.

But this equipment, built at pre-war prices, has been more and more replaced by new equipment built at present-day prices; furthermore, the number of new telephones connected in the past five years is the largest in any equal period of our existence—an increase of thirty-six per cent for the company as a whole and of forty per cent for Massachusetts.

Telephone rates of five years ago when the average cost of plant and equipment was $138 per telephone do not provide an adequate return today when the average cost of plant and equipment is $178 per telephone, and steadily increasing.

An increase in telephone rates is necessary, not only to attract the new money required to meet the demands for expansion, but also to keep up the present service.

New England Telephone & Telegraph Company

MATT B. JONES, President

Do You Pay Your Bills!

You're to Blame

When you ask for credit at a store and are informed that you can't have it—**Don't blame the merchant.**
There is no one to blame but yourself.
You make your own credit, and whether it is good or bad, it stands as a monument to your efforts.
Remember your credit is based upon **how you pay your bills.** If you pay them promptly you deserve credit, and you get it. If you don't pay them, you don't deserve credit, and **you don't get it**— but whether you get credit or not **depends absolutely upon you and you alone.**

Slow Payers Halted

DON'T deceive yourself. Do not think you can neglect paying one merchant and get what you need **or credit** from another.
Don't think you can exhaust your credit with one set of merchants and then start in on another. **This is an era of "pay as you go."**
Every merchant in town, through the Merchants' Credit Association can learn how you **pay your bills.**
In unity there is strength; and the merchants have united in a Merchants' Credit Association.

Pay Your Bills Promptly as You Agree and Keep Your Credit Good.

Retail Merchants Credit Association

Weymouth — Rockland & Brockton — Plymouth & Norfolk County

Any legitimate business man is eligible to membership.
This paper is a member. U B A Member

The Apollo Chocolates

They're Different

The most complete line of Apollo box goods, including many assortments such as;

Belvedere	Mercedes
Preferred	Pre-eminent
Symphony	No.-249

Also a full line of bulk candy. Over 1000 lbs of candy, of all kinds in stock.

L. VALLAS

Weymouth - Washington Sq. — East Braintree

Magazines — Cigars — Cigarettes

What Have You For Sale—Advertise

Musical

Teacher of Piano

Margaret Z. Ahern

Tel. Wey. 0878W

24 off Common St., Weymouth

Near Lincoln Square 37tf

Herbert A. Hayden

PIANO TUNER

PIANOS FOR SALE

78 CLEVERLY CT., QUINCY POINT

Tel. Granite 3325R

REOPENING

Dunham Violin School

G. ELLIS DUNHAM, Director

G. A. R. Hall. East Weymouth

Saturdays, 9 A. M. to 3 P. M.

New classes now forming

Class or Private Instruction

Complete Violin Outfits, music and Instruction Books furnished free.

Mrs. Maude B. Pagington

Teacher of PIANO, ORGAN and ACCOMPANIST

Two Manual Pedal Organ for Practice at Studio

Careful Attention to Interpretation, Touch and Technic

Tel. Wey. 1345J 12t,41,52

Helen P. Corridan

19 Phillips St.

Weymouth, Mass.

Teacher of

VOICE CULTURE AND EXPRESSION

DIRECTOR OF PLAYS

Tel. Wey. 0764M 42tf

Rose Lizotte McCarty

Pianoforte Instruction

STUDIOS:

59 Bellevue Road, East Braintree

Tel. Braintree 0725W

218 Tremont St., Boston, Room 307

Tel. Dewey 4453W 40tf

Professional

TYPEWRITERS

RENTED—SOLD—REPAIRED

Special rates to Students

Office Supplies. Filing Equipment.

GEORGE S. McKENZIE

1359 Hancock Street, Quincy

5 Central B'dg. Tel Granite 7450

—DRESSMAKING—

from

House Dresses to Evening Gowns

Remodeling a speciality

LUCY BURROWS

South Weymouth, Mass.

Tel. Wey. 0129J

HEMSTITCHING

HEALTH CORSET SHOP

Front and Back Lace

9 Maple Street, Quincy

Tel. Granite 3229J

No charge for alterations and repairs

12t,41,52

Bertha L. Cameron-Guild, M. D.

Union St., opp. Central

OFFICE HOURS: until 9 A. M.

From 2 to 3 and 7 to 8 P. M.

Sundays by appointment

Tel. Wey. 0369J

AMERICAN RED CROSS

Weymouth Chapter

Secretary, Myra A. Mitchell

Wed. and Thurs. tel. Wey. 0059

Town Office

Evenings, tel. Hingham 0017

At Your Service

tf

MINNIE E. CURRY

Manicuring, Shampooing, Waving

Face and Scalp Treatments, Etc.

32 Washington Square, Weymouth

Evenings by appointment.

PHONE WEYMOUTH 1147-M

The Circulation

Of the

Boston

Sunday Globe

In Increasing

Many dealers were sold out last week. Order the Boston Sunday Globe regularly from your newsdealer or newsboy.

Real Estate

E. W. HUNT

REAL ESTATE

Auctioneer—Appraiser

Property cared for Rents collected

Tel. Wey. 0402W

69 Front St., Weymouth

Do You Want To Sell Your Property?

Then list it with a reliable up-to-date real estate office. We have customers for properties in the Weymouths, Braintrees, Hingham, Randolph, Holbrook and the surrounding towns. We make no charge unless property is sold through our efforts.

Henry W. Savage, Inc.

10 State St., Boston, Mass.

Tel. Fort Hill 6660

FRANK A. PRAY, Agent

97 Broad St., Weymouth

Tel. Wey. 1035

SELL or BUY

YOUR

Real Estate

WITH

Chamberlain & Burnham, Inc.

One of New England's Best and Largest Real Estate Clearance Houses

No charges unless we sell

294 Washington St., Boston

Tel. Congress 3053—4527

Local Manager

ARTHUR P. POPE,

20 Congress St., Weymouth

Tel. Wey. 1284W

Furniture and Supplies

Builders' Hardware

Lowest prices—Get our estimate before you buy.

Mutual Hardware Co.

1615 Hancock St. Granite 5135

12t,38,49

John J. Gallagher, Inc.

Telephone Granite 1911

Manufacturers' Agent and Wholesaler in

Mason's Supplies and Building Materials

PAINTS, OILS and HARDWARE

230 Water Street

93 Federal Avenue

Quincy

Quincy Furniture Co.

We pay highest prices for used furniture.

Call Granite 0697-M or at

1602 Hancock Street, Quincy

12t,38,49

Weymouth Nurseries

Weymouth Heights

Nursery Stock of all kinds

Specialty in Herbaceous Perennial Plants

Plant this Fall for Spring Gardens planned and planted

David A. Josselyn

65 Church St., Weymouth Heights

Phones, Weymouth 0287R and 0110

34tf

FURNITURE

Repaired, Upholstered and Refinished

Old Furniture Bought

Tel. Braintree 0136W

PRESTON P. MacDONALD

73 Liberty St. and Quincy Ave.

East Braintree 45tf

Try the

E. A. W. Spiced and Salted

NUTS

For your Thanksgiving Dinner

Tel. Braintree 0125

10c Samples for sale at

GEM CAFE

Weymouth

12t,45,56

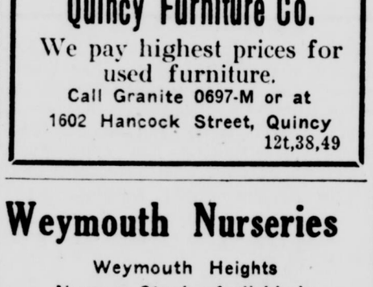

Weymouth Deliveries

Tuesdays and Fridays

12 Tirrell court, Quincy

Tel. Granite 5000

Local History And Fireside Stories

H. B. Reed

(Continued from last week)

Editor Gazette-Transcript:

Capt. Vining told me this story on Rev. Mr. Attwood, who is still living among us: "Mr. and Mrs. Attwood called on me in 'Frisco on their way to Japan. I entertained them as best I could, as I had all friends from the East. They sailed for Japan and then came our earthquake and I was not a little surprised one morning to be handed a cablegram from Mr. Attwood offering to let me have any sum up to $1000 to start again on. I wasn't surprised so much that a perfect stranger whom I had met only once should offer to let me have $1000 as I was to think that a Universalist minister should have $1000."

I hear that the Historical Society will soon publish as a supplement to the Weymouth History an account of the industries of Weymouth. Quincy Reed told me that there were 21 shoe factories in South Weymouth in 1861, and that reminds me of a story which illustrates how they disappeared. A colored gentleman by the name of Butler tired of barbering in South Weymouth and removed to an abandoned farm over on Pirie Hill, which he used as headquaters for peddling fish. Mr. Butler had had many interesting experiences in life including 32 children and at this time he had more dogs than children. Remarking to him one day as I called on the general rundown look of everything around (for it looked like a case of nigger in a woodpile) and noticing a well of water in the front yard with no curb, I said, "Mr. Butler, I should think you'd be afraid you'd lose your children down the well. It's dangerous." "Oh no!" he replied, "there's no danger, I never lost but one and no dog!"

That's practically what was said when one after another the shoe shops were closed up. "Oh, that's only one, there's plenty left!" The up-to-date factory in the sixties, heated by steam, slate roof and cupola, was the Fogg shop in Columbian Square. There was a front room, furnished office, the basement where Tim Madan worked on counters and took care of the steam heating plant.

The first floor of the Fogg factory was the counting room, where cases of boots from the making shops were left. Edwin Rosenfeld had a dry goods store in one half. The second floor held the cutting room and treeing, dressing and packing. The third floor was leased to Mrs. Cobb & Fogg for a manufactory, while the attic was empty. So in this model factory, in which was done a larger business, only about half was used by Mr. Fogg the bulk of the work being done outside. The story is told of Isaac Hollis that coming home from Boston with a tin case boot order in his pocket he declared the first thing to do was to buy another horse. A shoe manufacturer owned more horses than a doctor.

Speaking of Tim Madan, he took his watch to old Harlow for cleaning and repairs and calling for it in due time Mr. Harlow passed him the watch and one wheel in an envelope which he said he couldn't find any place for. "The watch goes all right," he said. Tim wondered how many times the watch would stand repairing at this rate before he could have two for one.

I don't know whether John A. E. (I. O. and N. and sometimes W. and Y.) Loud was any relation to Dr. Jacob. Anyway, like the deacon he didn't always look the part that he played. A neighbor meeting Mr. Loud one morning saluted him. "This is a damn fine morning, John!" "Yes," rejoined Mr. L. "pretty damn."

Mr. Loud posed at one time as a book seller, and offered a well known Republican the "Life of Grover Cleveland," whereupon the defendant berated him for sinking so low as to promote democracy in this underhanded way. "You should handle my books of Republicans." Then John pulled out the "Life of Garfield" which his customer had virtually sold himself.

"Putty" May did quite a painting business in South Weymouth at one time. He agreed to paint a house "two coats," but at the end of the day presented his bill. Much surprised his client exclaimed, "Why, you've only been here once. How could you put on two coats?" "Why, I just put on one coat and then put on another a top of it!" He lost one customer after another and finally was moved to Brockton by Mr. Loud. As the last piece of furniture went with the new home, "Putty" May confided to him that before long he would be paid for the moving. "That's all right. The neighbors attended to that before I started," replied John Alec.

Old Jessie Davis had a keen sense of smell. One day he was nosing around back of Edgar Wright's barn and discovered Sted and Wes digging a trench for a horse which had died on their hands. Jessie said he'd had a good deal of experience in such matters and urged them to dig a lot deeper than they'd planned or there'd be trouble. The next spring poking 'round back of the barn he said, "What did I tell you Sted. You didn't bury that horse deep enough. I can smell him plain as day!" "Well, says Sted. "You've got a pretty good smellers for we finally buried that horse upon the cow pasture more'n a mile away." Jesse's son, Fred, ran a skunk farm which was exploited by the Boston Sunday papers, but there is evidence that he didn't get his sense of smell from his father.

Mr. Henry F. Woodman kept the grammar school in the chapel vestry in 1865. A Miss Hall and a Miss Winn had preceded him, but it was thought best in the interest of good order etc. to hire a male teacher at much larger expense. Mr. Woodman looked 7 feet tall and was husky. He owned a fast horse and drove in a sulky to school from near the Rockland line when he boarded with John Shores. Mary thought that driving a trotting horse so prominently through the streets would injure his teaching of morals. But in addition to reading a chapter in the Bible and repeating the Lord's Prayer in concert at the opening of the school.

Mr. Woodman inaugurated a new method of punishment for offenses in school, which was to prescribe ten verses in the New Testament for each case. I learned the sermon on the Mount, the 12th chapter of Romans, the 13th of First Corinthians, the year I went to Woodman, but the year I was on the School Committee, I got the whole of revelations. Years afterward when Henry Woodman showed up in South Weymouth at a session of Old Folks Day. It turned out that he had visited his insane wife in an asylum once a week for many years. There were some there who changed their opinion of him which they had held all their years. That he was really a Christian if he did drive a trotting horse in the sixties.

There used to visit the shoe factories in those days of the open shop a solemn looking man, with long hair and sallow face; he had the air of a student. He carried a bag which held books on phrenology, which many thought was an exact science. For 25 cents he would make a cursory excursion over the bump on your head; for 50 cents, give you a thorough examination and for $1.00, give you a book with the result of this examination set down on a scale of 10 on the last page. One dull day when nobody was around I turned him loose on my head for $1.00 worth of information and I really believe he got me right. "Your reservation," he said, "is very low" only 3 on a scale of 10. Your Firmness is too high. You will run your head into a stone wall and hurt yourself. Use your Firmness to increase your Generation" etc. This book I kept for many years and studied carefully, and really was influenced more by that humbug book than I was by the Book of Books. So when I'm asked why people go into Christian Science and study Mrs. Eddy's work, I say it's easy.

I drove Tim Madan once to consult Mrs. Moore, a mesmerist, at Abington. Mrs. M. took the lock of hair which Mr. Madan had brought along, fresh cut from the patient he was interested in, then closed her eyes in a trance and talked of what she saw was the matter, and then on coming out prescribed. It was a new experience for me. I had got the dollar for the horse, but father told me he'd rather I wouldn't go again. The patient died soon after and so I wasn't called on again.

H. B. REED

HIGH SCHOOL NOTES

—Miss Miriam Tirrell has been absent for the past few days.

——xxxxxxx——

Among the Alumni '24

—John Daley '24 is attending Boston University; Harold Auger, Tufts Medical College; Ada Bates, Stetson Shoe Co. office; Frederick Beals, Old Colony Gas Co.; Robert Bates, Harvard College; Leon Bennett, N. E. University; Helen Bicknell, Boston Normal; Dorothy Blackwell, W. E. E. I. station; May Burke, stenographer at Weymouth hospital; Catherine Carroll, Alden, Walker & Wilde office.

——xxxxxxx——

—The Junior Class held their class meeting for election of officers on Tuesday afternoon. The following were elected, president, Marshall Spear; vice-president, Marshall Bates; secretary, Isabel Loud; treasurer, Rita Alexanderson; class marshal, Donald McIsaac.

——xxxxxxx——

—The class of '24 enjoyed a Halloween party and dance in the High school gymn last Friday evening for the students of the class and the faculty. Music was furnished by the Venitian orchestra. Refreshments were served by a chosen committee. Games and dancing were enjoyed until a late hour.

—Of North Carolina's 550 college graduates of 1923 who became teachers in white high schools, 349 went into the rural high schools and 201 went into the city high schools.

—The soil of a good farm gets better every year.

—Oyster stew adds valuable iodine to the diet.

—Aunt Ada's Axioms: A mean remark never feels at home in good company.

—Judge successful men by their willingness to learn and adopt new practices. Most of the men taking the free correspondence courses from the state college of agriculture at Ithaca are first of all good farmers.

—Those who don't have gas stoves with broilers will be glad to know that a new top-of-the-stove broiler has now been made which will broil over the oil stove or wood coals without grease and smoke.

CATARRH

Catarrh is a Local disease greatly influenced by Constitutional conditions.

HALL'S CATARRH MEDICINE consists of an Ointment which gives Quick Relief by local application, and the Internal Medicine, a Tonic, which acts through the Blood on the Mucous Surfaces and assists in ridding your System of Catarrh.

Sold by druggists for over 40 Years.

F. J. Cheney & Co., Toledo, O.

(Advertisement)

Carpenters and Builders

HOUSES BUILT AS YOU WANT THEM **HOMES**

Over 35 years a Carpenter and Builder

Estimates given on all kinds of Building

Appraiser of Fire Losses

JAMES P. HADDIE

No Carpenter or Building job too small or too large for us.

Commercial St., and Fisk Ave. or telephone Wey. 0387-M

Best time of the year to build

FOR PLANS AND ESTIMATES

SEE **Thompson Building Co.** Carpenters & Builders

Up-to-date Carpenter Shop Equipped for Making and Repairing Screens and Furniture.

Lathe and Band Saw Work.

Screened Doors and Window Screens Made to Order.

Telephone 294-W **Henry C. Thompson** 564 Broad Street East Weymouth

Carpenters

JOHN TANCUY

Carpenter and Builder

JOBBING

Promptly Attended to

Let us give you a figure

Shop at Stanley St., North Weymouth

Tel. Wey. 0880-M

A. T. MOORE

CARPENTER

Repairs and Alterations of all kinds

Prompt, Efficient Service

Randall Ave., East Weymouth

Phone Wey. 0455 J 36tf

S. A. WARD

CARPENTER AND BUILDER

SCREEN WORK—ALL KINDS

JOBBING A SPECIALTY

Shop located at

645 Broad St., East Weymouth

Tel. Wey. 0487W

Expresses

SOUTH SHORE TRANSPORTATION COMPANY

All kinds of

Furniture and Piano Moving

Any Distance

T. J. DOLAN

11 Lincoln Street

Tel. Wey. 1276-M

STORAGE ROOMS

For Furniture and Other Merchandise at

C. W. JOY'S

Bonded Storage Warehouse

159 Middle St., East Weymouth

Tel. Wey. 0242M

Second-hand Furniture For Sale

IRA K. STURTEVANT

Piano and Furniture Moving and Jobbing

Long distance and storage

105 Middle St.,

EAST WEYMOUTH

Tel. Wey. 1070M

ECONOMY EXPRESS

SouthWeymouth—Weymouth—Boston

84 Pleasant St., South Weymouth

Tel. Wey. 1555-W Boston Office

Main 1378 15 Devonshire St

A. D. SMITH, Mgr.

"Best Service at Reasonable Rates"

Now is the time to fix your roof with

Certain-teed Roofings

Mutual Hardware Co.

1615 Hancock St., Granite 5135

12t,38,49

Sand-Gravel-Loom and Wood For Sale

T. RAYMOND

293 Summer St., Weymouth

Tel. Wey. 0256W 17tf

Try a For Sale 'Ad" in the Weymouth Gazette-Transcript

Plumbing

T. J. CONNOR

Practical Plumber

Steam, Hot Water and Warm Air Heating. Sheet Metal Work.

General Repairing

Estimates cheerfully given

Satisfaction guaranteed

25 Pleasant St.,

SOUTH WEYMOUTH

Tel. Wey. 0134J

JAMES H. PITTS

Certified

Plumbing and Heating Contractor

Sanitary Conditioning

All work promptly attended to

34 Leonard road, North Weymouth

Phone Wey. 1390

W. J. POWERS

Plumbing and Heating Contractor

168 Washington St., Weymouth

84 Front St., East Braintree

Tel. Braintree 0298-M

RAY O. MARTIN

Plumbing and Heating

Stoves and Ranges, new and second-hand; also repairs. Agent for the famous Glenwood Ranges

Estimates cheerfully given on all kinds of work.

57 Federal St., Weymouth

Tel. Wey. 0103R

JOSEPH CREHAN & SON

PLUMBERS

Office and Showroom Warehouse

317 Washington St., 16 King Ave.

16 King Ave., Weymouth

Tel. Wey. 1209M

Contractors

House Wiring a Specialty

Electrical Appliances of all kinds

E. L. MORGAN

ELECTRICAL CONTRACTOR

Odd Fellows Building

Independence Sq., South Weymouth

Telephones: Store 0132W, Res. 0932J

W. M. SWEET

House Painting, Paper Hanging and Ceiling Work

Shop and residence

Weymouth

274 Front St., corner Congress St.

P. S. Drop me a postcard or telephone Weymouth 0118M and I will call with samples.

South Shore Painting and Decorating Co.

R. G. ENGEL, Prop.

320 Main St., South Weymouth

House, Sign and Automobile Painting.

Interior Decorators, Paper Hanging.

Wall Papers

Hard Wood Finishing a Specialty

Tel. Wey. 1563M

MAN WANTED

To sell seeds in each county. A good paying position for a man acquainted with farming. Experience not necessary, but honesty and industry are. Steady work. Cobb Co., Franklin, Mass. 4t,45,48

CHURCH NOTES

E. WEYMOUTH CONGREGATIONAL
Rev. K. A. Haidanian, pastor

Morning worship and sermon at 10.30; preaching by the pastor, theme "The Evolution of Hunger." Kinderkirk meets at the same hour.

Sunday School at 12.

Senior Christian Endeavor at 6. Leader, Miss Eleanor Smith.

Evening service at 7. Soloist, Walter M. Smith, trumpeter; large chorus; illustrated hymns; sermon prelude "Do colleges make men atheists?" Sermon subject, "Undoing our best."

Tuesday evening meeting at 7.45. Subject "The Sermon on the Mount." "The Salt of the Earth" Rev. J. Caleb Justice; "The Light of the World" by Miss Lillian F. Keene.

FIRST CHURCH
(Congregational)
Weymouth Heights
Pastor, Stanley Marple

Church School at 9.45 o'clock.

Sunday morning worship at 11 o'clock with preaching by the pastor.

By vote of the First Church next Sunday afternoon from 2 to 5 o'clock has been set apart for the annual every-member canvass. The purpose is to promote good fellowship and closer co-operation, to give information about the plans for the year and to receive subscriptions for meeting both the local and world-wide responsibilities of the church. The church asks your help in making the canvass the usual success and when two of the church members call on you, it is hoped that they will find you at home, glad to see them and ready to speed them on to success by making your subscription as generous as possible.

Saturday evening a meeting for the canvassers will be held in the First Church chapel at 7.45 o'clock. Every canvasser is requested to be present.

On Sunday afternoon at 5 o'clock the canvassers will meet at the home of Mrs. James B. Jones, where the results of the canvass will be announced and a social hour held.

The regular Sunday evening service will be omitted this week.

Thursday evening prayer meetings at 7.30. Everyone is invited.

On Sunday evening at 6.30 the Y. P. S. C. E. will hold their regular prayer meeting service. Topic, "Our money for Christ."

THE UNION CHURCH
Weymouth and Braintree
(Where religion has a smile)
J. Caleb Justice, minister

Church School, main body at 9.30 A. M.

Junior church at 10.30 with children's sermon at 10.30.

Morning worship and kindergarten at 10.45.

Collegiate Bible course at 12 M.

Evening program of Edgar A. Guest's poems illustrated by the motion picture, "The man who couldn't save" at 7 P. M.

Wednesday at 6.30 Union Men's Club supper. Chaplain Wm. B. Whitney of the Charlestown prison will give his illustrated lecture, "From the prison gate to the electric chair."

Thursday at 7.30 P. M., Religious Open Forum.

Always a welcome waiting for you.

FIRST BAPTIST CHURCH
Lincoln Square
Charles W. Allen, pastor

Preaching the next two Sundays by Rev. H. Gratton Dockerel of Birmingham, England, in the absence of the pastor, who goes to Epsom, N. H., to conduct a series of revival meetings for ten days.

Sunday services at 10.30 A. M. and 7 P. M.

Sunday School at 12 noon.

Junior C. E. at 4 P. M.

Senior C. E. at 6 P. M.

Scouts Monday evening at 6.30 and 7.45 o'clock.

The prayer meetings on Thursday night at 7.45 will be led by Rev. Carl Schultz of Hingham.

The public is cordially invited.

SECOND UNIVERSALIST CHURCH
Columbian Square, Pleasant street
South Weymouth
Rev. William Dawes Veazie, minister

A church home where no one is counted a stranger.

Morning worship at 10.30. Music by vested choir. Sermon by the pastor.

Church School at 11.45. Graduation and promotion Sunday in the Church School. Special Church School day observance as part of the morning service of worship. The children will assemble in the Church School room this week at 10.15 and all departments, including Kindergarten, Primary, Junior, Intermediate, and Senior classes will march to the sanctuary where they will receive their diplomas and promotion cards. The children will present in word and story and song some of the requirements for promotion. Special musical program by choir. All welcome!

Junior Young People meet at 4 P. M. The juniors are growing in numbers and spirit. All children 13 years of age or under, welcome!

Senior Young People meet at 6 P. M. The contest continues. The enthusiasm of the young men increases as they continue to hold the majority of points over the young women. A special speaker will appear before the Union this Sunday evening. A discussion will follow the message of the evening and the devotional period. All young people, welcome!

There will be a food sale on Saturday of this week in the Church Social Hall. All welcome!

On Friday of this week a group of young people will attend the production of the young people's play at Ridge Hill, with the young people of Norwell and South Weymouth co operating. The young people taking the trip will meet at the church at 7.30 Friday evening.

CHURCH OF HOLY NATIVITY
South Weymouth

Church School at 9.45 A. M.

Morning prayer and sermon at 11. Prof. John C. Scammell.

Wednesday, Nov. 19, at 2 o'clock, Woman's Guild will meet at Norfolk club rooms, Columbian street.

FAITH MISSION
School street, East Weymouth

Sunday School with Bible Class at 1.30, followed by praise service at 3 o'clock and preaching by Fred L. Wentworth of Weymouth, a Nyack student of the Bible School.

Evening service of prayer and testimony led by F. L. Glover.

Wednesday night cottage meeting in Hanover. Thursday night meeting in the chapel, both at 7.30.

All are cordially invited to all these gospel services.

OLD SOUTH UNION CHURCH

Church School at 10 A. M.

Pond Plain branch at 9.45 A. M.

Morning worship at 11 A. M. Rev. M. O. Baltzer of Randolph will preach in exchange with the pastor. The subject which the pastor had announced, "The recent election and the Kingdom of God" will be deferred one week.

The school of missions with an enrollment of 281 will hold its third session beginning at 5.45 P. M.

The Woman's League will meet in the vestry Thursday at 2.30 P. M. Tea will be served.

Fellowship study Thursday at 7.30 P. M. Speakers, George Wilder and N. H. Macquarrie.

CHURCH OF GOOD TIDINGS
(Universalist)
John D. Brush, pastor.

Church service, 10.45. Sermon, "The Narrow Pathway."

Church School at 12.15.

Y. P. C. U. at 6.

Herbert Keene will conduct the Y. P. C. U. meeting on the topic, "What is True Faith?"

The older boys of the Church School have organized into a club known as the U. A. C.'s. Meetings will be held the second and fourth Thursday of every month.

TRINITY EPISCOPAL CHURCH
Weymouth and East Braintree
Rev. William Hyde, rector

Service with sermon at 10.45 A. M.
Sunday School at 12 M.

FIRST METHODIST EPISCOPAL
East Weymouth
Rev. Earl E. Story, pastor.

Morning worship and sermon by the pastor at 10.30. Sermon subject, "Restored Joys."

Sunday School at 12 o'clock with classes for all. C. R. Denbroeder, superintendent.

Junior Epworth League at 3 o'clock. All Juniors invited.

Senior Epworth League at 6 o'clock with Miss Pauline Blackwell as leader. Topic, "Why do I need to be a Christian?"

Evening church service at 7 o'clock with sermon. Subject, "Parading Religion." Special music.

Tuesday evening prayer service at 7.45 o'clock. The sixth of a series of talks on the Lord's Prayer.

A home-like church which extends a welcome to all.

SACRED HEART CHURCH
(Catholic)
Washington Square, Weymouth
Rev. J. B. Holland, pastor
Rev. Fr. Driscoll, assistant

Masses on Sunday at 6.30, 7.45, 9.30 and 10.45 A. M.
Holy Hour at 4 P. M.

ST. JEROME'S CHURCH
(Catholic)
North Weymouth
Rev. C. I. Riordon, pastor
Rev. P. J. Dawson, assistant

Saturday, Nov. 1—All Saints day—Holy day of obligation.
Mass Sunday morning at 9.00.

IMMACULATE CONCEPTION
(Catholic)
East Weymouth
Rev. C. I. Riordon, pastor
Rev. P. J. Dawson, assistant

Masses Sunday morning at 7.30 and 10.30.
Sunday School at 2.30.
Vespers at 7.30 P. M.

CHURCH OF ST. FRANCIS XAVIER
(Catholic)
Pleasant street, corner Ralph Talbot
South Weymouth
Rev. John F. Duran, pastor

Masses Sunday morning at 8.30 and 10.40.
Sunday School at 2.30 P. M.

CHRISTIAN SCIENCE

First Church of Christ, Scientist, of Quincy, 20 Greenleaf street. Morning service and Sunday School at 10.45. Subject of the lesson-sermon: "Mortals and Immortals."

Golden text: Genesis 45:3, 7. And Joseph said unto his brethren, I am Joseph.....And God sent me before you to preserve you a posterity in the earth, and to save your lives by a great deliverance.

Testimony meeting every Wednesday evening at 7.45. Free public reading room, 1246 Hancock street, City Square, open every week day, holidays excepted, from 11 A. M. to 5 P. M.; Wednesdays, 11 A. M. to 7 P. M.; Saturdays, 11 A. M. to 9 P. M.

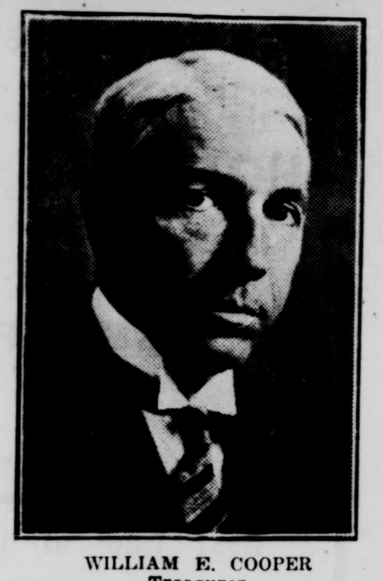

WILLIAM E. COOPER
Treasurer

COOPER'S
INC.

The New Store of Quincy

OPENS FRIDAY, NOVEMBER 14
1924

HARRY H. NEWMAN
President

It is just 4 months ago that the new interests acquired this old and honored establishment of George W. Jones. The four months have been a period of intensive labor, laying the foundation for broader usefulness for this store, bringing the interior and exterior up to date, modernizing the fixtures, equipment and facilities in keeping with the service demands of the day.

The new and modern entrance is the very latest expression of our intention to make this store a delightful place in which to shop. At the same time the traditional policy, which has been the foundation stone of this business, has not been forgotten.

"To furnish trustworthy shoes and furnishings for Men, Women, Boys and Misses that are inexpensive, but not cheap, exclusive but not costly."

And Now COOPER'S Is Ready

Hours of opening day from 9.00 A. M. to 9.00 P. M

ARTHUR W. BRAMHALL
Manager

MISS HELEN OUR
Ladies' Department

MISS DOROTHY PICKERING
Ladies' Department

FRANK B. ALLEN
Clerk

COOPER'S Inc.

Formerly Geo. W. Jones

Granite Street at Hancock, Quincy, Mass.

"Exclusive, but not expensive"

more recently as Cooper's. For the past few weeks this store has been closed and has undergone complete renovation. Have you seen that wonderful front? If so, you have a further treat awaiting you when you visit the interior.

The outside which formerly had one large entrance with show windows on either side, now has two entrances with show window on the sides and between the doors a large handsome show window. The windows are without doubt the last word and you don't have to go to good old Broadway or 5th avenue now to see the better shops as there is one of the best in Quincy.

As we enter the door to the easterly end of the store we see long show cases and racks for the merchandise. These show cases and racks are of American walnut in finish and all goods are kept under glass so one can readily see them and yet they are kept clean and free from dust. Along the side of the store is a long row of show cases.

As we start down the line on the men's side we first come to the umbrellas, next in a comparatively small space are the collars, each style well displayed and yet a goodly supply is easily at hand by pulling out the drawers. There are both the soft and stiff collars. Continuing down the aisle we next see the shirts displayed in one of the racks against the wall. We are next attracted by the showing of the underwear, hats and caps, sweaters, while in the show cases we see neckwear, shirts, golf hose, and leather jackets.

As we get to the end of this row of show cases we come to the lower end of the store where we find a row of chairs. Oh, no, we are not here to rest, but when you sit down in one of these chairs and look in front of you, you will find shelves loaded with shoes for men and boys, a shoe for every one both in price and quality. On the opposite side is the ladies' shoe department with similar fittings.

As we went down the store looking only at the show cases at our right at the left was another row which forms a horseshoe in the center of the store. As we start around these cases we see hosiery, gloves and underwear; as we turn and go down on the other side of the store we find ourselves on the ladies department The cases in the center we find a line of jewelry, such as beads and novelty necklaces, etc. On the wall side of the ladies department we find also the same type of show cases and racks which contain a full line of underwear, hosiery, night apparel, lingerie and brassieres.

As we return to the front of the store we see show cases between the two doors where can be found stationery, perfumes and other toilet articles.

The personnel you will find ready and willing to take care of your every need. William Cooper, treasurer; Harry Newman, president, have surrounded themselves with practically a new corps of clerks, although we find one old face, Arthur Bramhall, for many years at this same store, will act as manager, Miss Our and Miss Pickering will care for the ladies. Miss Our is a popular Weymouth young lady and her many Weymouth friends should be pleased to see her, at this new location.

On the men's side assisting Mr. Bramhall will be Mr. Allen.

On your next visit to Quincy don't fail to go to Cooper's. You will find just the things you have been looking for a popular line of merchandise for the whole family, also shoes for men and women, girls and boys. Everything is new—a complete new stock and up-to-the minute in style. "Quality, but not expensive." Come and see for yourself.

—Fretting is like a rocking chair; you can do a great deal of agitating in it without getting anywhere.—Dr. D. E. Croft.

—Boston brown bread sandwiches are good for the school lunch box. They go very well with the hot dish which your school should be serving at noon.

SPORTS

Weymouth Migh Wins from Milton High

Weymouth High defeated the strong Milton High 12—6, at Milton last Friday. Weymouth played heads up football throughout the entire game, although they were outweighed ten pounds to the man.

Milton found out, much to their sorrow that it is a poor policy to let Dorey get possession of the ball, in a broken field, even if he is 90 yards from his own goal. For both Weymouth touchdowns came as a result of long runs by Dorey after intercepting Milton forward passes on the very edge of his own goal.

In the opening period, as soon as Milton got the ball they rushed it to the Weymouth 15-yard line; here the Weymouth line held for three downs and on the next play Milton tried a forward pass which Dorey intercepted and ran the length of the field for the first score of the game, Mauro ence.

Again in the second period Milton rushed the ball to the shadow of the Weymouth goal, only to try another forward, which Dorey intercepted and again ran the length of the field for the second touchdown. Late in this period Milton had another chance to score but the breaks came for Weymouth. When Milton fumbled and Hawkes recovered for Weymouth.

The Milton touchdown came in the third period when one of the Milton linesmen broke through and blocked a punt on Weymouth's 20-yard line.

The last quarter was a heartbreaking one for Milton for they had the ball practically the whole period within the Weymouth 20-yard line but lacked the punch to put it over.

This period was played in the fast gathering darkness which made an aerial attack impossible. The Milton team, forced to resort to straight, old fashion football, carried the ball within inches of the Weymouth goal; but every time the Weymouth line rose to the crisis and held like a stone wall

In the backfield for Weymouth, Dorey and Mauro starred. "Artie" played the best game of his career. Besides directing the team in the absence of Capt. Kelly, he played the best defensive games possible, being in every play. On the line Whiton, Austin and Branley starred. Capt. Kelly, Moulton, Murray and Dasha of the game because of injuries. For Milton, Lyons and Kennedy played well. The lineup was:

WEYMOUTH	MILTON
Hunt, Murray l. e.	r. e., Burke
Gibson, Kelly l. t.	r. t., Rosenquist
Whiton, Gibson l. g.	r. g., Manning
Austin c.	c, Johnson
Ahearn, Moulton r. g.	l. g., Clapp
Hawkes r. t.	l. t., Wills
Branley r. e.	l. e., Coughlin
Whittle q. b.	q. b., Conner
Dorey, Murray l. h. b.	r. h. b., Lyons
Mauro r. h. b.	l. h. b., Kennedy
	l. h. b., Cadigan
Keegan f. b.	f. b., Halliday
	f. b., Adams

Score by periods	1	2	3	4	T.
Weymouth H. S.	6	6	0	0	12
Milton H. S.	0	0	6	0	6

Touchdowns, Dorey 2, Kennedy. Referee Presser. Umpire, Frolio. Head linesman, Mooney. Time, four 11-minute periods.

—Now is the time to become an annual subscriber of the Gazette-Transcript, and have the paper sent by mail every Friday noon. Less than 5c per copy by the year.

Shaw's — Shaw's — Shaw's

MAGEE

Thanksgiving Range Club

Open until Nov. 26

26 Cents a Day

is all you pay

We will deliver this

MAGEE Range

And set it up in your kitchen ready to start your dinner and while enjoying the luxurious economy of this wonderful Range you pay only 26 cents a day.

Come in and See the Surprising

Exclusive Magee Features

"THE WAY TO A MAN'S HEART IS THRU HIS STOMACH."

Every man wants well cooked food.

The MAGEE Range

has maintained its supremacy for 70 years.

The Magee Leads

This is not an empty statement. IT IS A FACT

Come in and let us prove this TO YOU.

We will take that old unsatisfactory cooking ugly looking range as part payment and the balance in a way to make it easy for you.

AT HOME TONIGHT

Fudge—Popcorn—Apples, etc.

Make the Boys and Girls happy.

Keep them in THEIR HOME that you have made attractive with

A Latest Model Magee Range

and after the Fudge tonight you can cook a better dinner tomorrow for Dad and the Kids.

Your old dingy worn out range as a part payment

Reasonable terms on the balance.

Come in and see the latest models.

SPECIAL THANKSGIVING CLUB OFFER

FREE A BEAUTIFUL DINNER SET TO EVERY MEMBER OF THIS CLUB

MAKE THIS A Furniture Christmas

OUR STOCKS ARE READY

COMPLETE HOME FURNISHERS

W. G. Shaw

ON THE SQUARE Quincy Mass.

REMICK'S BOYS SHOP

The Safe Store, Quincy

Here's the Value Of the Season!

Boys' O'Coats

OURS is a simple story. These Coats from one of America's best makers were purchased at "below normal" costs—and we pass the savings

To you in our

REMICK'S SPECIAL OVERCOATS

Ages 12 to 15

At $12.50 and $14.75

Others $9.75 to $16.50

Ages 8 to 12

Convertible Collar

$7.75 $9.75 $11.75

Ages 4 to 10

Button to the neck

$4.95 $5.75 up to $9.50

BOYS' MACKINAW COATS

THE FREE AND EASY COAT—BUT NICE AND WARM.

PATRICK All Wool Mackinaw Coats		REMICK SPECIAL All Wool Mackinaw Coats	
Ages 8 to 11	$14.50	Ages 6 to 11	$8.50 to $12.50
Ages 12 to 18	$16.50	Ages 12 to 18	$9.50 to $14.50

Wool Mixed Mackinaw Coats $4.75 to $7.50

BOYS' 2-PANT SUITS

Extraordinary value in our "Remick Special" Boys' Suits with 2 Pants—Both Pants Lined—at

$12.50 and $14.75

Other Good Suits—All with 2 Pants as Low as $7.75 up to $18.50

JUVENILE SUITS

Such a variety—and at prices that will surprise you—much lower than Boston.

$2.95 $3.95 $4.95 up to $7.75

Boys' Corduroy Pants

The Pant for service

$1.45, $1.95, $2.45, $2.95

Boys' Wool Mixed Pants

$1.45, $1.95, $2.45 up to $3.95

BOYS' CAPS

Large variety

Some with inside bands

48c 65c 95c $1.25

BOYS' TIMS CAPS $1.50

BOYS' SUEDE JACKETS--TAN OR GREY--$10.50

DON'T PAY $12.00 IN BOSTON

BOYS' SPORT COATS

Very smart and stylish

All the new Plaids

In Gray-Tan-Blue

$3.95 $4.95 up to $7.75

BOYS' COOPER UNION SUITS

$1.45 to $2.45

HAYNES' UNION SUITS

89c to $1.29

BOYS' BLACK CAT HOSE

Triple Knee

29c 35c 45c

BOYS' GOLF HOSE

35c to $1.25

BOYS' SHEEP-LINED COATS

Fine Quality Moleskin Outside—Heavy Selected Sheepskins Inside.

SPECIAL AT $5.75

OTHERS $7.95 TO $16.75

BOYS' FLANNEL BLOUSES

Gray and Khaki

$1.45—$1.75

BOYS' FLANNEL SHIRTS

Gray or Khaki

$1.95—$2.25

BOYS' SWEATERS

Some with collars

All colors

$1.65 to $6.75

WE GIVE LEGAL STAMPS

REMICK'S

THE SAFE STORE

QUINCY

Store Open Friday Evening

WE REDEEM LEGAL STAMP BOOKS

Shop Friday Evening and Avoid the Saturday Night Rush

Weymouth Lodges Win I. O. O. F. Tournament

Both Crescent lodge and Wildey lodge were victorious last Friday in the Odd Fellows pool and card tournament.

Crescent and Puritan lodges played at East Weymouth and the former won 6 to 4. The summary:

Bid whist—Horton and Tirrell of Crescent, 67; Mansfield and Hanadon of Puritan, 48. Dixer and Rix of Crescent, 63; Allen and Atkinson of Puritan, 43. French and Auld of Crescent, 49; Daily and Richards of Puritan, 68.

Bridge whist—Ross and Merchant of Crescent, 3074; Woodsum and Call of Puritan, 1035.

Single cribbage—Cushing of Crescent, 4; Bird of Puritan, 9.

Double cribbage—Jones and French of Crescent, 5; Woodworth and Burke of Puritan, 6. Maynard and Pratt of Crescent, 3; Wishart and H. Simonds of Puritan, 8.

High fives—Jarold and Holbrook of Crescent, 6; B. Simonds and Hatch of Puritan, 3.

Checkers—Brown of Crescent, 3; Tupper of Puritan, 3.

Single pool—Wilcox of Crescent, 100; Wells of Puritan, 80.

Double pool—French and Tirrell of Crescent, 100; Howland and Thayer of Puritan, 93.

Wildey and Old Colony lodges played at Hingham and the former won 6 to 5. The summary:

Single pool, Wildey

Double pool, Old Colony

Bid whist, Wildey, two games, Old Colony two games

Bridge whist, Old Colony

Checkers, Wildey

Double cribbage, Wildey 1, Old Colony 1

Single pool, Wildey.

"Who Kissed Barbara?" at South Weymouth

"Who Kissed Barbara?", a play of the times, was presented by the young people of the Second Universalist church, South Weymouth, last Friday evening. The Social Hall was filled to capacity and the play met with instant success as shown by the applause of the appreciative audience.

The cast was as follows,

BARBARA ..... Mrs. Everett Doble
PAUL ..... Earl Churchill
KATHERINE Miss Doris Churchill
HORACE ..... Ronald Barcello
JAMES ..... Charles Baldwin

An orchestra from the Young People's organization of the First Universalist church of Norwell furnished the music with Miss Katherine Turner at the piano; Richard Brown, mandolin; Teddy Thompson, saxophone; Alfred Howes, drums and percussion instruments.

Miss Olive Ralph and Miss Lucinda French delighted their audience with vocal duets.

A candy sale was conducted between the acts. The proceeds were for the work of the young people for their church and their community service.

EXECUTRIX'S NOTICE

Notice is hereby given that the subscriber has been duly appointed executrix of the will of

ALFRED W. HASTINGS

late of Weymouth, in the County of Norfolk, deceased, testate, and has taken upon her self that trust by giving bond, as the law directs.

All persons having demands upon the estate of said deceased, are required to exhibit the same; and all persons indebted to said estate are called upon to make payment to

JOANNA W. HASTINGS,

(Address) Executrix

Columbian Street,

South Weymouth,

Mass.

November 7, 1924 3t,N14,21,28

East Weymouth Savings Bank

DEPOSITS

Go on Interest the 10th of Each Month

HOURS: 9 A. M. to 3 P. M. daily; Saturdays from 9 A. M. to 12 M.: Monday evenings from 7 to 8.30 for deposits only.

F. L. ALDEN, President.
F. P. ABBOTT, Treasurer.

PRICE'S ICE CREAM

For Your Home

Some people prefer Brick Ice Cream, others like it best dipped from the freezer, so we have both kinds in a variety of flavors from which you may choose for your home use.

Served as a dessert or in place of a light luncheon, it saves time and hours of work.

CAPEWAY BAKERY Inc. East Braintree

WE SPECIALIZE IN

REAL COOKING

TRY ONE OF OUR DELICIOUS CAKES THIS WEEK

27 QUINCY AVENUE TEL. BRAINTREE 0588-W

South—East and Weymouth

Daily Trips to Boston

OLSON'S | BOSTON OFFICE 15 DEVONSHIRE STREET Telephone Main 1378

WEYMOUTH OFFICE 431 Pond St. So. Weymouth Telephone Wey. 1046-M | EXPRESS

Furniture and Piano Moving Jobbing of all kinds

We Advise Putting In NOW a

Cord of Dry Swamp Maple or Oak

for fireplace or to burn in heater on mild days.

IT WILL SAVE YOUR COAL

A. J. RICHARDS & SON

Telephone Wey. 0051

NOW IS THE TIME!

TO SIT FOR YOUR

X-mas Pictures

and you are giving your friends something which they cannot buy.

The Rice Studio

9 Cliveden St., Quincy
Tel. Granite 0565
The short Street with the Bright Lights

Frames-Frames-Frames

OAK HILL PEAS

This year's pack of OAK HILL Peas is the finest we have ever received. We are anxious to have you try them.

Ask your Grocer.

E. C. HALL CO., Brockton, Mass.

Scraps of Humor

PERFECTLY SUITABLE

Jack—I say, Frank, do you know what I'm going to call my new motorbike?

Frank—No.

"Circumstances."

"That's a queer name for a motorbike, isn't it?"

"Not at all. Haven't you ever heard of circumstances over which a fellow has no control?"—London Answers.

The Idea Different

He—How sweet it would be if we were two little birds who could fly out into the great world and build our nest in the top of a tree!

She—It would be much nicer to be married and to have a little flat with two rooms and a bath, a gas stove and warm water!

Shy on Tonsorial Education

"Where's the boss barber?"

"Gone away to a barbering college."

"Huh! I thought he was an expert."

"He thought so, too, until the women began to drift in. Now he has to take a postgraduate course in shaving eyebrows."

Wouldn't Discourage Him

"If you think there's something wrong with your heart, why don't you consult a specialist?"

"I'm afraid he would say it was something fatal."

"Oh, nonsense! He wouldn't; he's an awfully good sort."

FROM THE OTHER SIDE

"I suppose she calls that old dress she turned inside out an imported one?"

"No—just refers to it as being from the other side."

An Air-Full

"The nights shall be filled with music,
And the cares that infest the day"—
Will expand more and more while the people next door
Are making the radio play.

The Only Kind

"Bill seems to be a confirmed pessimist. Is he never hopeful about anything?"

"Oh, yes, occasionally Bill indulges in a forlorn hope about something or other."

Old Story

"Did you hear about Mrs. Fastleigh's motor accident?"

"No. What happened?"

"She ran down her own husband."

"But she's been doing that ever since she was married."

Wearing the Palm

Uncle Bob—I see you've been awarded the palm as the champion mosquito scrapper of this block.

Bobby—That's right. It was dad's palm on the seat of my pants.

In the Winter Season

She—And do you really think of me during the night?

He—Yes, dear. But the nights are so long now that I must sleep a little once in a while.

COULDN'T SEE CHANGE

"I've just swallowed five cents!"

"Well, I can't see any change in you if you have!"

Smidder Lost Control

At sixty miles
Drove Willie Smidder;
He lost control
His wife's a widder.

Has the Last-Page Habit

Edith—I hate those magazine serials.

Elaine—Why, dear?

Edith—You never can tell how the story is coming out until it is finished.

She Had Good Reasons

"What possessed her to marry him, I wonder?"

"Well, you know how hard it is to get good caddies nowadays."

No Chance to Change

"He says he thinks I'm the nicest girl in town. Shall I ask him to call?"

"No, dear; let him keep on thinking so."

Joyce Bros. & Co., Inc. Joyce Bros. & Co., Inc

IF YOU HAVEN'T THE CASH
Open a charge account and pay in divided payments to suit your convenience.

Joyce Bros. & Co.
HAVE YOUR PURCHASES CHARGED

WE WILL TRUST YOU
Select the clothing you want and arrange to pay in convenient payments. THAT'S ALL

Our Great Mid-Season Sale

IS AN EVENT WITHOUT A PRECEDENT IN OUR HISTORY

Our corps of efficient buyers have combed the Boston and New York markets for new and greater values in fine clothing for men, women and children. In this search they found LEADING MANUFACTURERS who, because of abnormal business conditions WERE IN NEED OF FUNDS. Knowing the ENORMOUS OUTPUT AND RESOURCES OF OUR GREAT EIGHT-STORE ORGANIZATIONS they offered us their stocks at a great sacrifice for spot cash. This enabled us to buy high-grade apparel far below its real worth. These unusually advantageous purchases make possible the WONDERFUL VALUES which we now show. HERE ARE A HOST OF NEWEST STYLES for men, women and children, in all sizes, colors and patterns, AT PRICES MUCH LESS THAN THEIR QUALITY WARRANTS. Don't overlook these extraordinary values! BENEFIT BY THIS OPPORTUNITY! SELECT WHAT YOU WISH—CHARGE YOUR PURCHASES and pay later in convenient partial payments as you earn the money.

New Models COATS New Colors

Models--Narrow Rippled, Side Effects, Jacquettes, Wrappy Models, Tailored Silhouettes. **$35** Materials—Bolivia, Grizzly, Suedelike Fabrics, Buckskin Fur Fabrics, Many Fur Trimmed

Other beautiful models in downywool, mokine, kerami and other fine fabrics in all the latest colors and newest trimmings. $16.95, $24.50, $39.50, $45 up to $85

FUR COATS

Sealine (dyed rabbit), marmink, muskrat and raccoon. Special values in fur Jacquettes. $49 up $375

DRESSES

New models, trimmings, colors and effects in the popular materials—silk crepe, bengaline, faille silk, crepe back satin, poiret twill, flannel and novelty weaves.

$12.95, $19.95, $27.50 up to $39

GIRLS' COATS

Smart models for little misses. Durable fabrics, polaire, broadcloth, chinchilla, brushed angora and plaids, many fur trimmed—all the new colors.

$4.95, $8.95 up to $19.95

GIRLS' DRESSES

Charming frocks in both silk and wool fabrics—velvet, check velour, wool crepe, crepe de chine and taffeta in lovely fall shades.

$4.75, $6.95 up to $14.50

Unequalled Values In Men's Clothing

One and Two Pant Suits

Special Showing at

Worsteds Cassimeres Pencil Stripes **$37.50** Collegiate Models Conservative Types 2 and 3 Buttons

Other exceptional values in hand-finished suits in all models and wanted fabrics—serge, wool and worsted, cassimeres and novelty weaves.

$24.50, $29.50, $32.50 up to $47.50

We are ready with

OVERCOATS

Style and drape identify these Coats as unusually fine models. These features combined with their beautiful patterns and fine wearing qualities make them super-values at these moderate prices.

$19.95, $24.50, $35, $42.50 up to $58.50

BOYS' SUITS

Two-pant Norfolk models in tweeds, stripes, cassimeres and serge. Just the styles every boy wants at prices that please their parents.

$5.98, $7.98 up to $19.98

BOYS' O'COATS

Warm, heavy ulsters, strongly tailored from good-wearing fabrics—latest styles in the most popular colors—dressy and serviceable.

$6.98, $8.98 up to $16.98

Store Open Friday and Saturday Nights

Joyce Bros. & Co. Inc.
HAVE YOUR PURCHASES CHARGED

15--17 GRANITE STREET, QUINCY M. J. L. Kennedy, Mgr.

Joyce Bros. & Co., Inc. Joyce Bros. & Co., Inc.

ADVERTISERS

GET

R-E-S-U-L-T-S

IN THE

WEYMOUTH GAZETTE AND TRANSCRIPT

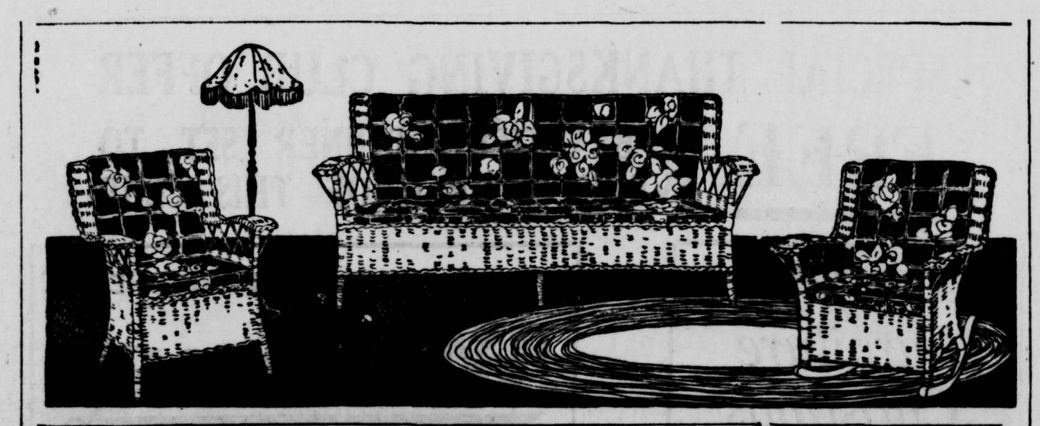

Steady construction and serviceable finishes emphasize the importance of choosing our furniture for your home at prices that are attractive. And you can save by buying here.

FORD FURNITURE CO.

7 COTTAGE STREET, EAST WEYMOUTH : : Telephone 1116-M

(JUST AROUND THE CORNER FROM BROAD STREET.)

J. H. PIERCE
The Barber
is now located
At 46 Commercial St., Weymouth
(over Co-operative Bank)
Again at Your Service
t

Representing
Rounds Cocoa
R. F. BROOKS
75 Prospect St., East Braintree
Tel. Braintree 0524R
19t

Turner's Sea Grill
AND MARKET
Open year 'round. Lobsters, Clams, Crabs, Fish in Season. Fried Clams a specialty. Near the New Edison Plant, North Weymouth. Tel. Wey. 0762. 36tf

The Porter Riding Stable,
833 Washington St., Lovell's Corner
$1.00 an hour without instructor
$2.00 an hour with instructor for one party
$1.50 an hour with instructor, party of more than one
Instructors:
W. G. Henson
F. A. Leach
24 hours' notice required
Tel. Wey. 0322W

N. E. BELCHER
Light Trucking and Teaming
Jobbing of all kinds
Sand and Gravel
66 High St., East Weymouth
Tel. Wey. 0014W. tf

GEORGE'S
SHOE REPAIRING SERVICE
1441 Hancock Street, Quincy
Work Called for and Delivered
Free Delivery
Call Granite 0582-R
Hats Cleaned and Reblocked
12t,38,49

A. J. EDWARDS
772 Washington Street
Weymouth
Cord Wood
and Pine Slabs
FOR SALE
Also Coal of All Kinds
Tel. Wey. 1485W 38tf

M. MIRKIN
UPHOLSTERER
1056 Hancock Street
Near Quincy High School
Tel. Granite 3092W
Res. tel. Granite 1356J

NEW ENGLAND MANUFACTURING AND ENAMELING COMPANY
Body, Mud Guards, and Hoods Repaired. Fenders' Dents Removed. Auto Painting and Enameling. Simonizing a Specialty. 23-25 Pleasant St., South Weymouth. Tel. Wey. 1295J.
13t,37,49

PENTOOSET INN
Hanover Four Corners
LOBSTER, CHICKEN, STEAK DINNERS
A-La-Carte Service
OPEN YEAR ROUND
11 A. M. TO 12 P. M.
J. B. RICH, Proprietor
Phone Hanover 8091
12t,38,49

HANDY MAN
Yes he does most anything. Cleans windows, rugs, brass, roofing. Painting. Carpentering. Yes, willing to do anything—60c per hour.
FRANK A. KRAUSE
Phone Hingham 0228W
36tf

John Neilson
has returned from abroad and is prepared to do WATCH, CLOCK and JEWELRY repairing at his residence
784 Pleasant Street
Lovell's Corner
44tf

Try a Want "Ad" in the Weymouth Gazette-Transcript

PROBATE COURT

At Probate court on Nov. 5 the will of Alfred W. Hastings, late of South Weymouth, was allowed. Real estate to the value of $3500 was bequeathed to his wife, Joanna A. Hastings, who was appointed executor.

The will of Hanora M. Cullen was allowed, and Mary E. Cullen, a daughter, was appointed executrix.

Alden H. Spear of Newton was appointed administrator of the estate of James Ford late of East Weymouth; bond $6000. Personal estate valued at $3000; no real estate.

—"Citizenship classes" are conducted in Milwaukee's public schools for recently arrived immigrant children.

—All-year schools have been discontinued in Newark, N. J. The attendance at summer sessions does not warrant the additional expense.

ARE YOU ALL RUN DOWN?
Many Weymouth Folks Have Felt That Way.

Feel all out of sorts?
Tired, achy, blue, irritable?
Back lame and stiff?
It may be the story of weak kidneys!
Of toxic poisons circulating about
Upsetting blood and nerves.
There's a way to feel right again.
Help your weakened kidneys with Doan's Pills—a stimulant diuretic.

Doan's are recommended by many Weymouth people:

Mrs. Nellie Parnell, 47 Richmond street, Weymouth, says: "I was in a bad condition with my kidneys. They were sore and there was a dull, heavy feeling through them. My kidneys acted too freely and I was languid and tired. I could hardly stoop on account of sharp pains in the small of my back. I used Doan's Pills and my kidneys became normal. The pains left my back and I was completely rid of the trouble."

Price 60c, at all dealers. Don't simply ask for a kidney remedy—get Doan's Pills—the same that Mrs. Parnell had. Foster-Milburn Co., Mfrs., Buffalo, N. Y.

(Advertisement)

Savings Banks

WEYMOUTH SAVINGS BANK
Vice Presidents:
EDWARD W. HUNT C. P. WHITTLE
Treasurer
JOHN P. HUNT
Board of Investment:
EDWARD W. HUNT, Chairman
CLARENCE P. WHITTLE
ARTHUR E. PRATT
CHARLES G. SHEPPARD
C. LINCOLN ABBOTT
Bank Hours—8.30 A. M. to 3 P. M.
Saturdays, 8.30 to 12
Monday evenings, 6 to 8
On and after October 15th the Bank will not be open on the evenings of the 15th, except on the evenings of March, June, September and December 15th, the regular dividend days, from 6 to 8 o'clock.
Interest payable every three months
Tel. Wey. 0130

SOUTH WEYMOUTH SAVINGS BANK
SOUTH WEYMOUTH
OFFICERS 1924
President—R. Wallace Hunt
Vice Presidents
Ellis J. Pitcher Theron L. Tirrel
Treasurer—Fred T. Barnes
Board of Investment
R. Wallace Hunt, George L. Barnes
Ellis J. Pitcher, Gordon Willis, Theron L. Tirrell, Thomas V. Nash, Braman A. Bennett
BANK HOURS
9.00 A. M. to 4.00 P. M.
Also Mondays 7 to 8 P. M.
Saturdays 9 to 12 A. M.
Deposits go on interest 10th day every month
Dividends payable on and after the 10th day of January and July
Incorporated March 6, 1868
Tel. Wey. 0108

Town Offices

Board of Selectmen and Overseers of Poor
THERON L. TIRRELL, Chairman
South Weymouth
WINSLOW M. TIRRELL, Clerk
East Weymouth
WILLIAM B. DASHA
North Weymouth
H. FRANKLIN PERRY
Weymouth
FRED E. WAITE
South Weymouth
Meetings Savings Bank Building, East Weymouth, every Monday during the municipal year from 2 to 5 o'clock
Tel. Wey. 0059

TOWN CLERK
Clayton B. Merchant
OFFICE HOURS:
In rooms of the Selectmen
Savings Bank Building
East Weymouth
8 to 12 A. M. 2 to 5 P. M.
Saturdays 8 to 12 A. M.
Residence—912 Commercial Street
East Weymouth
Tel. Wey. 0059

"WANT" ADVERTISEMENTS
One week 50c, 3 weeks 75c

Some of us REMEMBER This Week in History 10—20—30—40—50 Years Ago

10 YEARS AGO

Gazette, November 13, 1914

Rev. Edward Torrey Ford installed as pastor of East Congregational church address by Rev. Walter H. Commons

Weymouth High won from Hingham High 13—0

Inspection of Dorothea L. Dix Tent, Daughters of Veterans

Annual fair of Ladies Cemetery Improvement Association of Village cemetery; the drama "My Brother's Keeper" one of attractions

Concert in Tufts lecture course led by William Howard assisted by James W. Calderwood

Gentlemen's night of Ladies Auxiliary of King Cove Boat club

Norwood men talk on Town Manager system of government before Citizens Association

Attempt to burn storage house of J. F. Sheppard & Sons

Commander Culley of Reynolds Post 58, G. A. R., surprised on 70th birthday at G. A. R. hall; flag presented, also a leather travelling bag, a gold coin, flowers, etc; among the guests was Adjt. Gen. Weatherbee

Mr. and Mrs. Edwin A. Ferguson observed golden wedding Nov. 10

Rev. W. W. Rose gave talk on "Belgium, Holland and the Rhine" at Second Universalist church

"Hiawatha" presented at supper and entertainment of Second Universalist church

Mrs. Mabelle Redway, chairman of Executive Board of Department of New Jersey, received with honors by Reynolds Relief Corps

Married—John H. Reidy and Agnes S. Pitts, Edward Kingland and Margaret Stratton

Died—J. Clarence Howe, Henry L. Thayer, Mrs. Thomas P. Young

20 YEARS AGO

Gazette, November 11, 1904

At Presidential election of 1904 the vote was: Roosevelt and Fairbanks 1190, Parker and Davis 743, Watson and Tibbles 191, Debs and Hanford 121; for Governor, Douglas 1192, Bates 888; George L. Barnes re-elected Representative, receiving 1159 votes in Weymouth; Aubrey Hilliard of Braintree had 857, Frank McCarthy 833 and Andrew L. Flint 222

Battleship New Jersey launched at Fore River shipyards

Musicale at Old Colony Club by Arthur F. Luscomb, Stella Collister and Florence Jelly

H. B. Reed resigned as president of Agricultural Society

Century Club debated question—"That labor unions are a benefit to the country"

Frederick A. Whiting addressed Monday Club

Fair of North Weymouth Cemetery Circle; comedy "Deception's Web" presented

Two days convention under auspices of Weymouth branch, Christian and Missionary Alliance

R. H. Derrah appointed passenger and advertising agent of Boston & Northern and Old Colony street railway

Died—John Jaeger, Mrs. B. T. Hollis

30 YEARS AGO

Gazette, November 16, 1894

Bazaar of Nations at Union Congregational church; musical entertainment first night; second night a drama, "The Changelings" or "Which is Which"; third right "Evening of Living Pictures"

Town division meeting at East Weymouth attended by 300; called to order by N. D. Canterbury; Col. B. S. Lovell chairman; those to speak were D. M. Easton, G. A. Miles, George W. Baker, C. B. Cushing, P. Hughes, N. W. Gardner, John E. Mann, B. F. Smith, W. H. Spilsted and Mr. McDonald; N. D. Canterbury favored reference to a committee; James A. Lincoln moved a committee to prepare statistics of taxes paid, etc., which was voted, and the following were appointed: B. S. Lovell, W. T. Rice, M. W. Lynch, George W. Baker, M. E. Hawes, William Beveredge, F. D. Thayer, C. J. McMorrow and Nelson W. Gardner; adjourned without further action

North Weymouth Fair Association held two days fair; drama of "Messmates" presented by Miss Allie Beals, T. Ray Blanchard, Will S. Torrey, Will B. Dasha, Alvah Bicknell, Harry S. Blanchard, Charles H. Blanchard, Miss Bertha Barker, Miss Millie Jenkens, Miss Grace Mitchell; second night the operetta "Laila" with the following in the cast, Miss Maud Townsend, Miss Alice Thompson, and a large chorus; Mrs. George Baker accompanist and general manager

Surprise party to Dr. and Mrs. K. H. Granger; mantel clock presented

Freedom party for Elbert F. Prouty

Arthur Cunningham injured in runaway accident

Married—Joseph E. Gardner and Miss Flavilla B. Bonney

Died—Miss Eliza French, Mrs. Josiah Taylor

40 YEARS AGO

Gazette, November 14, 1884

Deacon and Mrs. James Torrey observed golden wedding

Marriage of Frank H. Beede, principal of High school, and Miss Carrie M. Coan of Dover, N. H.

Parade of the Belva Lockwood battalion "The unterrified" with Oliver Burrell as chief marshal

Special town meeting appropriated $2500 for school books, $1500 for miscellaneous expenses, $500 for heating apparatus at Almshouse, and authorized a temporary loan of $4000

Ira H. Derby commenced 17th annual sale of Old Farmer's Almanac

Tenth anniversary of marriage of Mr. and Mrs. Willie B. Gutterson

Robert T. Bicknell elected worshipful master of Orphan's Hope lodge

First annual ball of Ranger baseball association

First supper of season of Wednesday Night Club of South Weymouth

Burglars entered factories of H. B. Reed & Co. and C. & P. H. Tirrell & Co.

Married—Frank R. Lincoln and O. Estella Clark, George L. Bates and Carrie L. Hayden, Stanton E. Crowell and E. Alice Christie

Died—Mrs. Norton Q. Tirrell, L. Frank Thayer

50 YEARS AGO

Gazette, November 13, 1874

Vote of Norfolk county was very close for Governor, Talbot 4971, Gaston 4954

Mechanics Temple of Honor offered site for new hall near M. E. church

Concert at Baptist church by W. F. Burrell, A. M. Raymond, B. F. Clapp, Miss Holbrook and J. F. Porter

Weymouth Iron Co. forced to shut down because of short water supply

Concert at East Congregational church for benefit of J. F. Porter, a pupil of James M. Whitney

Officer Pettes assaulted by fellow named Dunphy

Chestnut festival by Wide Awake Workers at Old North church; barrel of chestnuts from Berkshire Hills served

Union lodge, I. O. G. T., elected William H. Phelan W. C. T.

Democrats of Braintree celebrated political victory; addresses by Edward Avery, F. A. Hobart, Rev. Fiske Barret, Caleb Thompson, John Cavanagh, C. N. Wallace, W. A. Putney, Mr. Lawson and A. C. Drinkwater

Representative-elect George W. Dyer entertained friends

Married—George R. Loud and Eliza A. Inman, George A. Stoddard and Leva H. Tirrell

An Apple a Day Keeps the Doctor Away

Apples are a food necessity. As Dr. J. H. Tilden says: "Apples easily head the fruit list; they furnish more nerve and brain power than any other fruit,—and even more, in proportion to solids, than wheat.

The Union Pacific R. R. has just issued a booklet with over 150 recipes for apple dishes, and the Gazette-Transcript will publish one recipe each week:

Caramel Apples

Boil two cups of sugar with one and one-half cups of water. Peel and core six or more apples, preferably Spitzenburgs, leaving them whole. Drop apples in boiling syrup and turn often while cooking. As soon as tender, when tested with a straw, remove apples to individual plates and fill centers with a caramel mixture made as follows: Cook one-half cup of brown sugar and one-quarter cup of milk to a very soft ball stage. Then beat until cool. Add the juice of a lemon to the syrup and let it boil down. Add one tablespoon of gelatine which has been dissolved in two tablespoons of cold water. Let cool, beat and pour over and around the apples. Sprinkle chopped nuts over the apples and serve with whipped cream. Recipe may be varied by filling the apple centers with raisins and nuts and by omitting the sauce made with the syrup.

—The secret of success in life is for a man to be ready when his opportunity comes.—Disraeli

—A permanent wound dressing for fruit trees may be made by mixing dry boreaux with raw linseed oil. It is harmless and effective.

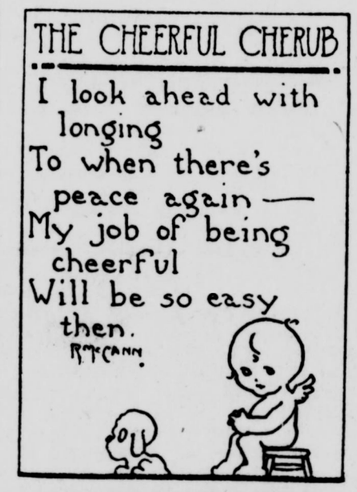

New Railroad Timetables

(In effect Oct. 2, 1924)
(Subject to change without notice)

East Weymouth to Boston

Leave E. W.	W. H.	Wey.	Arrive E.B.	Boston
5.53	5.57	6.01	6.04	6.40
7.02	7.06	7.10	7.13	7.40
7.44	7.47	7.51	7.54	8.20
7.57	8.01	8.05	8.08	8.33
9.21	9.25	9.28	9.31	9.56
11.21	——	11.26	——	11.59
1.20	1.24	1.27	1.30	1.52
3.21*	——	3.26	——	3.50
4.45	4.49	4.53	4.56	5.22
6.21*	——	6.26	——	6.50
6.57	7.01	7.05	7.08	7.35
7.57	——	8.05	8.07	8.35
11.22a	——	11.27	——	11.52

SUNDAYS

Leave E. W.	W. H.	Wey.	Arrive E. B.	Boston
7.44	7.47	7.51	7.54	8.20
9.21	9.25	9.28	9.31	9.56
10.53	10.57	11.01	11.04	11.32
1.20	1.24	1.27	1.30	1.52
3.21*	——	3.26	——	3.50
6.21	——	6.26	——	6.50
9.12	9.16	9.20	9.24	9.51

*—Does Not Stop at Braintree

Boston to East Weymouth

Leave Boston	E. B.	Wey.	W. H.	Arrive E. W.
6.15†	6.48	6.50	6.53	6.57
7.15	——	7.40	——	7.44
9.15*	9.38	9.40	9.43	9.46
11.15*	——	11.42	——	11.47
12.45†	1.15	1.17	1.20	1.24
1.15s	——	1.38s	——	s1.41
3.15†	3.41	3.43	3.46	3.50
4.18†	4.45	4.47	4.50	4.54
5.18	5.45	5.47	5.50	5.54
6.03a	6.30	6.32	——	6.37
6.15*	6.37	6.40	6.43	6.46
9.15†	9.42	9.45	9.48	9.51
11.18†	11.46	11.48	11.51	11.54

SUNDAYS

Leave Boston	E. B.	Wey.	W. H.	Arrive E. W.
4.59a	——	5.25	——	5.31
9.15†	9.38	9.40	9.43	9.46
1.15	——	——	——	1.41
3.15†	3.41	3.43	3.46	3.50
4.18†	4.45	4.47	4.50	4.54
5.15	——	5.38	——	5.41
9.15†	9.42	9.45	9.48	9.51

*—Does Not Stop at Braintree
e—except Saturdays
s—Saturdays only

On Saturdays the 1.15 P. M. train from Boston will stop at Weymouth and East Weymouth.

South Weymouth to Boston—6.09 A. M., 7.09, 7.42, 7.58, 9.36, 11.53e, 12.59 P. M. 4.59 5.52 5.59, 6.55, 8.32, 10.57. Sundays—8.34 A. M., 12.47 P. M., 4.44, 6.55, 10.16

Boston to South Weymouth—6.12 A. M., 6.40, 9.00, 12.42 P.M., 1.35s, 3.00e, 4.12 5.12, 5.48, 6.00, 9.30, 11.30s, 11.25e. Sundays—9.00, 10.40, 1.00, 6.20, 7.30, 9.30.

Time tables have been printed by the Gazette-Transcript for free distribution on personal application.

MICKIE SAYS:
THE STEADY ADVERTISER IS ALSO THE STEADY BANK DEPOSITOR

FORECLOSURE OF MORTGAGE OF REAL ESTATE

By virtue of the power of sale contained in a certain mortgage given by Carrie L. Flathers to Elizabeth E. Rayner said mortgage being dated September 22, 1923, and being duly recorded in Norfolk County Registry of Deeds, Book 1571, Page 62, and being duly assigned to Rhines Lumber Company of Weymouth by assignment dated February 18, 1924 recorded in said Norfolk County Registry of Deeds, Book 1590, Page 377, for breach of conditions contained in said mortgage and for purposes of foreclosing the same, will be sold at public auction on the premises hereinafter described, on **December 6th 1924**, at Two P. M. all and singular the following described real estate:

A certain parcel of land with the buildings thereon numbered 145 Park Avenue, situated in Weymouth, County of Norfolk, Commonwealth of Massachusetts, and being lot numbered "B" as shown on a plan of lots in South Weymouth, Mass., plan dated June 19, 1922, and recorded with Norfolk Deeds. Said lot is further bounded and described as follows:

Northeasterly by Park Avenue, Seventy-five (75) feet;

Southeasterly by Lot "C", One Hundred Forty and 88-100 (140.88) feet;

Southwesterly by land now or formerly of Almon B. Raymond, Sixty-five (65) feet;

Northwesterly by Lot "A", One Hundred Forty (140) feet; containing Ninety-eight Hundred (9800) square feet of land.

Said premises will be sold subject to a first mortgage of Thirty-two Hundred Dollars and accrued interest thereon, also subject to any and all unpaid taxes or other municipal liens. Three Hundred Dollars in cash will be required at time of sale, other terms at sale.

RHINES LUMBER COMPANY,
Assignee and present owner of said mortgage.
ALFRED R. WORTHEN
73 Tremont Street, Boston, Mass.
Attorney for Mortgagee
3t,N7,14,21

PUBLIC HEARING

A Public Hearing will be held at the Town Office, Savings Bank Building, East Weymouth, Monday, Nov. 24th, 1924, at 2.30 P. M., on the application of James W. Coyle, to keep, store and sell Gasoline at 443 Bridge Street.

Per order of the Selectmen of Weymouth.

THERON L. TIRRELL
WINSLOW M. TIRRELL
WILLIAM B. DASHA
H. FRANKLIN PERRY
FRED E. WAITE
2t,45,46

The Co-operative Shoe

Noted For Their Long Wear.
HEFFERNAN'S SHOE STORE
Alhambra Theatre Bldg., Quincy

Commonwealth of Massachusetts
Norfolk, ss. Probate Court

To the heirs-at-law, next-of-kin, creditors, and all other persons interested in the estate of

PAULINE R. MURPHY

late of Weymouth, in said County, deceased, intestate

Whereas, a petition has been presented to said Court to grant a letter of administration on the estate of said deceased, to Teresa Dowd of said Weymouth, without giving a surety on her bond.

You are hereby cited to appear at a Probate Court to be held at Brookline, in said County of Norfolk, on the twenty-sixth day of November, A. D. 1924, at ten o'clock in the forenoon, to show cause, if any you have, why the same should not be granted.

And said petitioner is hereby directed to give public notice thereof by publishing this citation once in each week, for three successive weeks, in the Weymouth Gazette and Transcript, a newspaper published in said Weymouth, the last publication to be one day at least before said Court.

Witness, Joseph R. McCoole, Esquire, Judge of said Court, this thirty-first day of October, in the year one thousand nine hundred and twenty-four.

THOMAS V. NASH,
3t,N7,14,21 Register

Commonwealth of Massachusetts
Norfolk, ss. Probate Court

To their heirs-at-law, next-of-kin, creditors, and all other persons interested in the estate of

OLGA P. MILLER

late of Weymouth, in said County, deceased, intestate

Whereas, a petition has been presented to said Court to grant a letter of administration on the estate of said deceased, to Percy O. Miller of said Weymouth, without giving a surety on his bond.

You are hereby cited to appear at a Probate Court to be held at Brookline, in said County of Norfolk, on the twenty-sixth day of November, A. D. 1924, at ten o'clock in the forenoon, to show cause, if any you have, why the same should not be granted.

And said petitioner is hereby directed to give public notice thereof by publishing this citation once in each week for three successive weeks, in the Weymouth Gazette and Transcript, a newspaper published in said Weymouth, the last publication to be one day at least before said Court.

Witness, Joseph R. McCoole, Esquire, Judge of said Court, this thirty-first day of October, in the year one thousand nine hundred and twenty-four.

THOMAS V. NASH,
3t,N7,14,21 Register

Commonwealth of Massachusetts
Norfolk, ss. Probate Court

To the Treasurer and Receiver General of said Commonwealth and the heirs-at-law, next of kin, creditors, and all other persons interested in the estate of

JOHN HAWLEY

who died in Bridgewater, in said County of Plymouth, intestate, leaving estate in said County of Norfolk to be administered, and not leaving a known widow or heir in this Commonwealth:

Whereas, a petition has been presented to said Court to grant letters of administration on the estate of said deceased to Maurice P. Spillane, public administrator in and for said County of Norfolk:

You are hereby cited to appear at a Probate Court to be held at Dedham, in said County of Norfolk, on the nineteenth day of November, A. D. 1924, at ten o'clock in the forenoon to show cause, if any you have, why the same should not be granted.

And said public administrator is hereby directed to give public notice thereof by publishing this citation once in each week, for three successive weeks, in the Weymouth Gazette and Transcript, a newspaper published in Weymouth, Mass., the last publication to be one day at least before said Court, and by serving a copy of this citation on said Treasurer and Receiver-General of said Commonwealth, fourteen days at least before said Court.

Witness, Joseph R. McCoole, Esquire, Judge of said Court, this twenty-fifth day of October, in the year one thousand nine hundred and twenty-four.

THOMAS V. NASH,
3t,O31,N7,14 Register

PUBLIC HEARING

A Public Hearing will be held at the Town Office Savings Bank Building, East Weymouth, Monday, Nov. 24th, 1924, at 2.30 P. M., on the application of John H. Moran, to keep, store and sell Gasoline at 925 Commercial Street.

Per order of the Selectmen of Weymouth.

THERON L. TIRRELL
WINSLOW M. TIRRELL
WILLIAM B. DASHA
H. FRRANKLIN PERRY
FRED E. WAITE
2t,45,46

Smartly Tailored COATS

OF AVERAGE WINTER WEIGHT

With the "open winter" now the accepted thing, we present a practical Overcoat style to harmonize exactly with it. Light in weight — compared with the burdensome Ulster, yet because of the nature of the fabric plenty warm for any winter day.

Tailored in new straight, hanging style, broad of shoulder, with snug under arm, it is as smart as it is sensible. You'll find no other Coat that so plainly bespeaks itself as the ideal winter garment.

$22.50 to $57.50

Genuine MELTON COATS

Chesterfield Models—Gentlemen's coats, warm, long wearing, rich looking, yet conservative. We have put the best of tailoring into them in our own sunny workshops, lined them through with heavy SKINNER SATIN—and now present them confident that every man who gets one will be a Talbot enthusiast. Coats to give extra long and satisfactory service. Regulars, stouts.

SPECIAL AT $34.50

TALBOT-QUINCY, Inc.

THE MEN'S AND BOYS' STORE

OPEN FRIDAY EVENING

1387 HANCOCK STREET
QUINCY

SILVER FOR Thanksgiving

Rogers & Brothers A-1
New Empire Pattern

has double thickness of Silver on parts most exposed to wear. Guaranteed to last a lifetime.

Teaspoons, set of six	$2.50
Dessert Spoons, set of six	$4.50
Knife & Fork sets of 12 pieces	$7.75
Baby Spoon in lined box	.75
Gravy Ladle, in lined box	$1.75
Cold Meat Fork, in lined box	$1.50

William's Reliable Jewelry Store

STOP AT THE BIG CLOCK

1473 Hancock St., Quincy

Granite 2331W

ANNOUNCEMENT

W. B. CHALKE & SONS

Lovell's Corner East Weymouth

wish to announce the Opening of a High Grade Meat Market at their present store on Saturday Nov. 8

A large loaf of Ward's fine bread will be given free to each meat customer.

Free Delivery Service

Wey. 1565 M - 0689

Legion Working for Memorial Building

At the meeting of the Selectmen Monday afternoon, a request was received from Weymouth Post, 79, American Legion, that an article be inserted in the warrant for the annual town meeting asking the town to present to the Post the sum of $8062.55 being the town's proportion of the surplus poll tax raised under Chapter 283, Act of 1919. The money to be used to equip a memorial building of the Post, to commemorate the service of Weymouth citizens, engaged in the service of their country in the World War.

A victualer's license was granted Mrs. Alice Johnson, corner of Summit and Phillips streets.

A petition was presented asking the board to accept and lay out Rambler's way and a hearing will be held.

Another petition asked the board to accept and lay out the street known as Idlewell street, from its present acceptance and at the bridge of the N. Y., N. H. & H. R. R. to Chandler street, and Chandler street to Pleasant View avenue; and also to insert an article in the warrant for the annual town meeting asking for a sum of money to work the same.

A petition was received from the Weymouth Light and Power Company for permission to place two poles on Sterling street and a hearing will be held.

A request was received from a citizen 86 years old, for permission to carry a revolver for self protection and target practice. It was referred to the chief of police.

SERVICE STAR LEGION

The Service Star Legion, Old Colony chapter, met with Mrs. F. W. Harris, 187 Front street, Weymouth, on Monday afternoon. After a short business meeting, Mrs. William Irving of Jamaica Plain, state president, and Mrs. Corliss of Lynn, state vice president, gave a very interesting account of the national convention held at Salt Lake city, Utah, last June, and of the pleasure trips connected with it. Mrs. Corliss also spoke of the drive made by the Lynn chapter for the Blind Veterans Fund, the week of Oct. 19, when more than $1000 was realized.

Mrs. Irving in the capacity of a national regional director, will endeavor to organize new chapters throughout the state during the coming year. She wishes every chapter to make an effort to increase its membership. It matters not that we belong to other organizations working along the same lines, or that it is impossible to attend the meetings: the payment of the small yearly dues and a little co-operation with the active members will help greatly to promote the welfare work. Let us urge every eligible woman, namely, the wife, mother, sister and daughter of a World War veteran to lend her aid by enrolling herself in the Old Colony chapter.

At the close of a pleasant social hour during which a delicious repast was served by the hostess, Mrs. Harris, the members dispersed to meet with Mrs. Frank Palmer, West street, Braintree, Monday, Dec. 8, at 2 P. M.

—The Ladies Aid held their annual fall fair in the vestry Tuesday and Wednesday evenings. Tuesday evening the entertainment was in charge of Mrs. Bowdoin Smith. Two one-act plays entitled, "No cure, no pay" and "The greatest plague in life" were given by a club of ladies from West Abington, also vocal solos by Miss Marion Brown of Abington, accompanied by Mrs. Frank Clain.

Wednesday evening was in charge of Mrs. Charles Turner. The concert consisted of vocal solos by Miss Ruth Berson of South Weymouth; readings by Miss Murphy, and piano duets by Mrs. Gerald Kelso and Miss Alma Blanchard.

The tables were in charge of the following ladies: bundle, Mrs. Elwin Cole, Mrs. Harold Morse; variety, Mrs. Mae Woodbury and Mrs. Charles Turner; domestic, Mrs. Lydia Holmes, Mrs. Archie Ellis; cake, Mrs. Irwin Hawes; candy, Mrs. Bert Maynard, Miss Lucinda French; ice cream, Mrs. Charles White, Mrs. Bowdoin Smith; tickets, Miss Nellie Holbrook, Mrs. Frank Rea.

—Mrs. John Inkley of Pleasant street celebrated her 80th birthday at her home on Pleasant street last Sunday afternoon and evening. Guests were present from Boston, Winthrop, Wollaston, North Abington, Rockland and different parts of Weymouth. Mrs. Inkley was presented with a large birthday cake, money, cards and numerous other gifts.

—Mrs. Thomas Douglas, who has been in the Braintree hospital for the past six months, is at home again much improved in health.

—The monthly business meeting of the Lovell's Corner Improvement Society will be held in the Community Building Tuesday evening next week. At this meeting the officers for next year will be chosen. There will be no annual supper this year, just the regular meeting at 8 o'clock.

—Miss Lillian Shepard is visiting friends in Plymouth for a week.

"GREAT MORAL VICTORY"

"The greatest victory ever achieved by the moral forces in Massachusetts under the leadership of any organization was won at the polls Nov. 4" said William M. Forgrave, state superintendent of the Massachusetts Anti-Saloon League.

"The winning of a YES vote on Referendum 3 was almost spectacular due to the fact that the change from a defeat of 103,000 two years ago to a victory of over 4000 this year, came as a result of an increased dry vote in almost every town and city in the state, the 'drys' having carried this year more than 275 of the 354 towns and cities of the state and having carried at least 18 cities, including the second largest in the state, that of Worcester.

One of the most surprising returns was from the city of Boston where the wet vote was decreased by 1000 and the dry vote increased 23,000 over two years ago.

"I wish to extend my appreciation of the splendid co-operation we have received from the leaders of various organizations that have co-operated with us and to extend my compliments to the Constitutional Liberty League which put up a splendid battle under such a tremendous handicap."

—A delegation from Faith Mission motored to Valley Falls, Worcester, on Saturday to attend the N. E. district rally of the C. and M. Alliance. It was a most delightful and profitable day. Miss Mildred Stanhope of Worcester, home on her first furlough from the Argentine, gave a glowing account of the work there and Mr. McKay of Providence spoke in the evening to a full house.

—Begin Christmas advertising early; get ahead of the Boston merchants

STORE OPEN FRIDAY EVENING

REMICK'S

THE SAFE STORE QUINCY

SHOP FRIDAY EVENING AVOID THE SATURDAY NIGHT RUSH—

We're a Step Ahead on OVERCOATS

YOU'LL find we're provided plentifully in variety—a step ahead of the weather.

WE'VE provided Overcoats of comfortable and durable serviceability—a stey ahead of the style, so that the Coat you choose will serve you well into this winter and next and maybe then some.

LONG-WEARING, rich-looking fabrics of warm, fleecy wools and winter tweeds at our Special Prices.

$27.50 and $33

Other Good Overcoats

$22.50 $24.50 $29.50 $37.50

KUPPENHEIMER Overcoats

$39.50 $45 $49.50

ANDREWS Waterproof Overcoats

All wool and very warm and serviceable.

$39.50

"GENUINE KNITTEX TOP COATS $30

FINE QUALITY GABARDINE COATS WATERPROOF $22.50

MEN'S "OXFORD FRIEZE" REEFERS $ 4.75

MEN'S SUITS

Clothes Values!

NO matter which way you look at the Clothes Question you're certain of receiving value plus here.

FOR the man who demands style; for the buyer who seeks superior fabrics; for the one interested in skilled workmanship—desire is fulfilled successfully in our Remick Special Suits at

$33

Other Good Suits

Some with extra Trousers

$22.50 $24.50 $29.50 $37.50

KUPPENHEIMER SUITS
$35 to $55

Lamson-Hubbard HATS

Every new shade including the new Powder Blue-Tan and Gray effects.

$4.95

Others $2.95, $3.95, $5.00

Lamson-Hubbard CAPS

The very smartest colors of the season. Every new color represented in our special caps at

$1.95

Other good caps $1.25 to $2.45

Genuine Suede Jackets

Tan or Gray

$12.50

Same as those in Boston at $15.00

Men's Fancy Wool Vests

Latest styles and colors. Prices lower than anywhere.

$2.95 $3.95 $4.25 $4.95 up

Men's Fancy Plaid Sport Coats

Very stylish and popular Blue, Gray, Orange and Red Plaids

$4.95 $6.75 $8.75 up

MEN'S SHEEP LINED COATS

Our Special at $14.75

Is the best buy on the market. Others at $3.75 to $22.50

REMICK'S

THE SAFE STORE

Store Open Friday Evening

MEN'S BEACH COATS

Sawyer's Snugger Beach Coats $5.35—$5.85

BROWN'S BEACH COATS $4.85 $5.35

VESTS $2.45 $2.75

SHOP FRIDAY EVENING AND AVOID THE SATURDAY NIGHT RUSH

A Revaluation of Weymouth Property Proposed — See Editorial on Page 2

Tufts Library
Washington Sq., W.

Weymouth Gazette

16 PAGES

AND TRANSCRIPT

WHOLE NUMBER 3026 — FIFTY-EIGHTH YEAR

VOL. LVIII. NO. 47 — WEYMOUTH, MASSACHUSETTS, FRIDAY, NOVEMBER 21, 1924 — PRICE SIX CENTS

Graduation Exercises At Church School

Graduation and promotion day was observed last Sunday as part of the morning service at the Second Universalist church, South Weymouth.

The children assembled in the church school room and marched, led by the vested choir to the sanctuary. The service was conducted by the minister, Rev. William Dawes Veazie, and a brief message was delivered in accord with the day.

The children as they came to the chancel to receive their diplomas and certificates, presented in picture, story and song some of the requirements for promotion in the graded system of religious education.

The superintendent of the church school, Arthur Sargent, gave a brief address thanking the teachers and officers of the school for their co-operation. He paid tribute especially to the pastor of the church for his interest and helpfulness in the administration of the school stating that this was the most successful year in terms of increase in membership and general progress in the church school since he had been connected with the church.

The following children received diplomas and promotion certificate which were presented by the pastor

Miss Baker's class, kindergarten to primary—Marguerite Shaw, Winfred Hunt, Darthea Currie, Enez Melkon

Mrs. Doble's and Miss Dorothy Kibbey's classes, primary to juniors—Marjorie Jacobs, Bertha Sampson, Ruth Locke, Marion Poole, Isabelle Carr, Eleanor Carr, Priscilla Belcher, Florence Rugman, Francis Ralph, Donald Cormack, Carlton Elsner, Warren Philbrick

Marjorie Howe's class, first year junior to second year junior—Ruth Cormack, Ruth Blanchard, Edna Lily, Harriet Lily, Barbara Welting, Louis Sampson

Miss Dolloff's class, second year juniors to third year juniors—Donald Belcher, Wendell Burke, Melvin Shuman, Charles Blanchard, John Bugman, Kenneth Van Meter, Wilbur Cushing, Louis Warnick, Everett Loud

Esther Kibby's class, third year juniors to fourth year juniors—Grace Nash, Ruth Cushing, Louise Van Meter, Geneva Hunt, Muriel Stewart, Harriet Gardner, Dorothy Jacobs, Andrea Belcher, Ruth Rugman, Gladys Poole.

Louise Gary's class, fourth year juniors to intermediate—Beulah Sherman, Althea Holbrook, Marjorie Belcher, Geraldine Welsh, Elinor Thomas, Madeline Lord, Caroline Pray, Gertrude Banks, K. Catherine Welting, Edna Sargent, Florence Carr, Cynthea Magee

William O'Donnell's class, first year, intermediate to second year intermediate—Ernest Ralph, George Loud, Clinton Starratt, Gordon Barnes, Harry Carroll.

Helen Richard's class, second year intermediate to third year intermediate—Dorothy Kibby, Bessie Sargent, Frances Waite, Phyllis Barcelo, Esther Kibby, Verna Thomas, Marjorie Howe

Two children, Muriel Stewart and Geneva Hunt received New Testaments in recognition of their faithfulness to home work and also in recognition of their ability in reproductive story writing.

The children who will remain in the kindergarten department were also in attendance. The promotion of children from the cradle roll department into the first year kindergarten department will take place at an early date.

The pastor congratulated the young women who had fitted themselves in the teacher training class during the past year and who were now regular teachers or substitute teachers in the church school.

At the close of the service the children marched from the auditorium and returned to the church school room where the third in the series of the "Life of Christ" study was presented in picture and story.

Regular sessions will be resumed next Sunday at 11.45 when the new class material will be taken up.

Weymouth Settles With State and County

Yesterday Tax Collector Sampson reported that he had collected $375,000 of the tax levy of 1924 which amounted with polls to $551,000, nearly 70 per cent. Certainly an excellent showing, as the tax bills did not go out until Nov. 1.

Encouraged by the good tax collection, Town Accountant Dizer reports that $100,000 has been paid this week on account of loans in anticipation of revenue.

Not only that, but he has had his annual settlement with the state of Massachusetts and Norfolk County, and Weymouth came out ahead.

There were due from the state $80,505.39, and Weymouth owed the state but $45,478.08, so that Weymouth received a check for the balance of $35,027.31. The balance sheet was:

PAYABLE TO TOWN

Corporation tax public service	$12,085.42
Corporation tax business	18,305.10
Income tax, 1924	37,829.06
National bank tax	231.36
Street railway tax	1,352.20
Burials	60.00
Military aid	90.00
State aid	2,490.00
Surplus, war bonus fund	8,062.25
	$80,505.39

PAYABLE TO STATE

State tax	$28,100.00
Charles River basin tax	1,684.78
Metropolitan park tax	11,140.83
Metropolitan (Nantasket)	394.03
Wellington bridge	21.07
Metropolitan planning	157.57
Repairs state highways	3,870.14
Soldiers' exemption	109.66
	$45,478.08
Balance paid town	$35,027.31

Most of the check received from the state was required to pay the Norfolk county assessments of 1924, viz: County tax of $27,148.87, and assessment for Norfolk county tuberculosis hospital $5,886.87, a total of $33,035.74. But still there was a balance.

The recent audit of unpaid taxes of previous years shows these balances due Nov. 1:

Tax of 1919	$ 363.15
Tax of 1920	1,501.01
Tax of 1921	353.57
Tax of 1922	3,640.00
Tax of 1923	33,789.77
	$39,647.50

The amount of unpaid taxes is small compared with other towns.

Two Bad Fires At South Weymouth

—The south side of the business district in Columbian square was saved from disaster on Tuesday night by the prompt and efficient work of the members of Comb. 5, who responded to an alarm from box 52 for a fire in the block owned by Carlton L. McGaw, which was formerly a part of the E. S. Wright estate. The blaze was discovered about 8.30 o'clock near the top of the building, and was making rapid progress when the firemen arrived on the scene. It was confined wholly to the upper part of the house and the only damage to the periodical store on the ground floor was caused by water.

The tenement is occupied by Mr. and Mrs. George Durbeck and two sons and the fire is supposed to have been caused in the upper rooms by an overheated chimney. The local department is given much credit in the capable handling of the fire which was in their control within a short time, saving this portion of the business section from serious conflagration. Had the strong winds of Monday prevailed the work would have been exceedingly difficult. The damage is estimated at $1000.

Scarcely had the firemen returned from the fire in Columbian square when there was a double alarm from box 41 at Lovell's Corner for a stubborn fire at the house occupied by Charles H. Leach at 832 Pleasant street. It started in the cellar and the house was badly gutted.

G. A. R. INSTALLATION

Officers of Reynolds Post, 58, G. A. R., were installed Tuesday afternoon by Past Commander Bradford Hawes, as follows:

Commander—Francis A. Bicknell
S. V. C.—Michael McGrath
J. V. C.—George Hunt
Q. M.—Elbridge Nash
Chap.—Bradford Hawes
O. of D.—David Dunbar
O. of G.—Rufus Turpel
P. I.—Maurice Cleary
Adj.—Waldo Turner
S. M.—Andrew Culley
Q. S.—Joseph Ford

Henry A. Monk of Braintree, who was to have installed the officers, was unavoidably absent.

The oratorical endurance contest was continued, Adjt. Turner gave some "Sidelights on Lincoln's Gettysburg Address" and Chap. Hawes spoke on "The Force of Curiosity." Fifteen comrades were present.

SEE YOU NEXT WEEK

You will find me at
BOSTON CASH MARKET
Washington Square
Jackson Square

See Page 13
For November Sale
of the
Howorth Department Store
at Quincy

HOLIDAY NOTICE

The Gazette-Transcript will be issued at the regular hour next Friday, as usual, but inasmuch as Thursday will be a holiday, it is very important that advertisements, church notices and news stories shall reach the Gazette office one day earlier than usual. Please give Gazette employees an opportunity to eat their turkey on the holiday.

Special Features at Union Men's Club

Ninety-six members and guests of the Union Men's club crowded the dining room of the Union church Wednesday night to partake of a venison-pie supper served in the charming style of Harry South. It had been announced that one of the members of the club had furnished the deer, but the successful hunter's name had been kept a secret until it leaked out about the tables that Clarence C. Temple, architect and builder, in his recent trip to the Maine woods, had fired the bull's-eye shot. A murmer of thanks that rose to a roar went around the tables with the call, "Do it again, Clarence." With the liberal venison pie went green peas and baked potatoes, rolls and butter, coffee, ice cream and cake.

Another feature of the evening was Chaplain William B. Whitney's personally conducted tour thru a term in prison to the electric chair, via 100 stereopticon slides. The route followed was that by which "Phil" Cook and Parson Justice had very recently undergone. For two hours they were locked up in the Charlestown state prison, at the end of which time the minister was strapped in the electric chair.

Chaplain Whitney, a most genial and kindly man, interested his audience immensely by his humor and intimate touches of prison life, causing all to realize that these poor unfortunates are human after all and deserve our sympathy. "Some of them had not had a chance. Most of them had not been inside of a Sunday school."

Mr. Whitney made a very earnest plea that the men go to church with their sons. "The mothers and sisters are there, but the fathers, where are they? You cannot expect the boys to attend church when you do not set them a good example. There would be far less crime in the world if more men were found in the churches" he said.

Special Warrant Officer Berecondo Salcedo of the Argentine battleship "Rivadavia" attended by one of his aides, was a guest of the Union Men's club. He addressed the men in Spanish which some didn't understand very well. There being no interpreter present Mr. Marden, with a knowledge of Italian and Mr. Justice from his Latin, put their heads together and gathered the drift of the Argentine's remarks.

Officer Berecondo Salcedo was very gracious for the hospitality shown himself and his countrymen on all sides during their stay in this country. He mentioned the names of the chief presidents of our nation, spoke enthusiastically of the glory of the American flag and the wonderful place the United States holds as leader of the nations of the world. He said in conclusion, "What particularly interests me is your remarkable order, your co-operation. Why, even at this supper of men, each one is in his place and does his share for all. One does this, another that, and there is perfect order. This is a wonderful characteristic of your life, as I see it. Your country and my country are friends. We are friends here tonight. Long live the United States."

In serving the supper Harry South was assisted by Maurice A. Fitch, Mrs. Chester Howe, Mrs. Frank Lord, Mrs. William Cassell, Mrs. Caleb Justice and Mrs. Clarence Rich.

5 STORES — 5 STORES

Turkeys 39c lb.

Turkeys 39c lb.

The Boston Cash Markets

"THE OLD RELIABLE"

Five stores give us the power to buy direct from the producers, and save the middleman's profit—therefore you all benefit by it.

Our QUALITY has been proved for 18 years. Do not wait too long as we will not guarantee these prices for the last days.

We will not supply any small stores at these prices, as this is a special price for our retail and long established customers ONLY.

We also have a full line of everything that can make a Thanksgiving Dinner enjoyable.

Boston Cash Market, East Braintree, Brain. 225—940
Boston Cash Market, East Weymouth, Wey. 1550
Boston Cash Market, Cohasset, Coh. 0501
Boston Cash Market, Waveland, Hull 637—636
Hingham Cash Market, Hingham, Hing. 940—941

FREE DELIVERY MORRIS BLOOM, Prop.

SATURDAY NOVEMBER 22

CITIES SERVICE OILS

ONCE—ALWAYS MASSACHUSETTS

CITIES-SERVICE REFINING CO.

BOSTON — EAST BRAINTREE

announce

The Opening of their New Filling Station at Main and Pleasant Sts., South Weymouth.

Free Oil with each 5 Gals Gasolene.

(TRIED) ONCE ALWAYS (USED)

CHRISTMAS CLUB

LAST PAYMENT

DUE ON OR BEFORE NOV. 29th

Checks ready about Dec. 10th

Quincy Trust Company

Books for 1925 Club now ready

AS SURE AS TAXES

Your bank account is at your command in cases of emergency. We will welcome your account today.

SAVINGS DEPT. COMMERCIAL DEPT.
SAFE DEPOSIT DEPT.

Weymouth Trust Company

Main Office
Columbian Square
South Weymouth

Branch Office
Washington Square
Weymouth

"Weymouth's Bank of Service"

Over 50 Years at the Same Location

Just Received
Franklin Boulettes
$15.00 Ton

COAL

ALL RAIL—BEST QUALITY

Try Our
Mixed Grain or Scratch Feed
$3.10 per 100 lbs.

GRAIN

Chicken Chowder Dry Mash
$3.90 per 100 lbs.

Worthmore Dry Mash
$3.35 per 100 lbs.

FLOUR

White Sponge $1.45 a Bag
Pastry Flour $1.25 a Bag

Emerson
Coal & Grain Company
INC.
East Weymouth
Telephone Weymouth 0430

BASS RANGLEY MOCCASINS

for Men, Boys and Women.

An ideal Winter shoe for comfort and Service.

MOORHEAD
1547 Hancock street
QUINCY

A LIMITED AMOUNT OF
Best Quality
EIDERDOWN
AT THE MILL IN
Rose, Copen, Tan, and Oxford; 36 in. to 40 in. wide, $1.25 per yd.
Also jersey and other mill ends.

WEYCRAFT MILLS
23 RICHMOND STREET,
WEYMOUTH

WEYMOUTH GAZETTE AND TRANSCRIPT
Published every Friday by the
GAZETTE AND TRANSCRIPT PUBLISHING COMPANY
at 12 Station Street, East Weymouth
Telephone Weymouth 0145
FRANK F. PRESCOTT
Managing Editor
Subscription per annum $2.50
Advertising rates on application
Entered in the postoffice at Boston, Mass., (East Weymouth Station) as Second Class Matter.

This paper is a member of
Massachusetts Press Association

The Gazette and Transcript assumes no financial responsibility for typographical errors in advertisements, but will reprint that part of an advertisement in which the typographical error occurs. Advertisers will please notify the management immediately of any errors which may occur. When possible advertisements should be forwarded by mail rather than by telephone.

When changes in advertisements are desired notice should be given on Monday or Tuesday, as part of the paper goes to press early in the week. New advertisements should be forwarded as early as possible, but not ater than Thursday.

WEYMOUTH, NOVEMBER 21, 1924

THE ASSESSING DEPARTMENT

Last week the Gazette-Transcript recommended for Weymouth a smaller board of Selectmen and Overseers of the Poor—THREE instead of five—who should hold daily sessions, become more active in the conduct of town business, and receive more pay.

The Assessing department of the town also demands more time. This could be accomplished by a board of THREE, who shall during the months of March, April, May, June, July and August give all their time to the town. The members should have no other business, and should not hold any other town office, but should meet daily during the above months and at least once a week for the remaining months.

During the month of March there is much preliminary work that should be done, previous to the field work during April, May and June. It is not sufficient for the board to inspect simply the NEW property; but all members should each year look over every piece of property in the town, as is done in other towns. Justice to all taxpayers demands that there should be a revaluation of all property.

Many cities and towns announce their tax rates in August, and this should be done in Weymouth for several reasons. The town should not do business for nearly the whole year on borrowed money. Much could be saved by the town in interest, if tax money came in before the first of September instead of November or later. It would be easier for taxpayers to pay their tax bills in September than later when it is necessary to buy coal, winter supplies, winter clothing etc.

Now many are unable to pay in November and they do not pay until January or later. Meanwhile the town is paying interest on money borrowed for current expenses. It may be said that the town collects interest on unpaid taxes, but not until Nov. 18 this year and some it never collects.

The earlier a tax bill is paid the better. When a property owner has a large tax bill unpaid he is not so free to make expenditures for improvements and supplies, so that business generally is dull, and business men find collections slow.

It is not the object of this series of articles to increase the payroll of town officials, but nevertheless Assessors are not properly paid for what is expected of them. By decreasing the number of Assessors from five to three, better results can be obtained, and the town can well afford to pay the three twice as much as it now pays the five, if the work is properly done.

It is too much to expect the Town Clerk to perform all the duties of his office,—recording births, marriages and deaths, issuing marriage intentions, birth certificates, burial permits, shooting licenses, etc.; acting as clerk at town meetings, keeping the records, issuing notices to town meeting members; recording personal mortgages, the discharge of mortgages, attachments, etc.; revising the voting lists, preparation of ballots, compiling election returns, making various reports to the state. And on top of all of this, to be the active head of the Assessing department! The Gazette is surprised that he should have undertaken such a task this year.

Weymouth is now a big corporation. It needs competent officials and should pay them well. Few realize the work that Assessors should perform. They cannot properly value property without inspecting it. They should keep in touch with all transfers of property and the market value. They should ferret out personal property. It is somewhat of a task to ascertain the owners of all the automobiles and trucks in the town and value them properly. Where some escape with a small assessment, the other fellow has to pay more than his share. Probably the more important department of the town is the Assessing department, and it should be made up of experts—a carpenter and builder, a real estate dealer, a successful merchant or manufacturer, possibly a lawyer. The columns of the Gazette-Transcript are open at all times for a discussion of town affairs.

Next week the Gazette will present the needs of a new Town House.

STORE OPEN FRIDAY EVENING

REMICK'S BOY'S SHOP

SHOP FRIDAY EVENING AND AVOID THE SATURDAY NIGHT RUSH

TALK ABOUT VALUE!
TALK ABOUT STYLE!

BOYS' OVERCOATS

YOU can save a lot of money here on Boys' Overcoats. All new this season—nothing carried over. Every coat made specially for us. Wonderful values in our Remick Special Boys Overcoats at
Ages 12 to 15
$12.50 and $14.75
Other Good Coats $9.75 to $16.50

Ages 8 to 12
Convertible Collar
$7.75, $9.75, $11.75

Ages 4 to 10
Button to the Neck
$4.95, $5.75 up to $9.50

BOYS' MACKINAWS
The Free and Easy Coat—Nice and Warm

Patrick
All Wool Mackinaws
Ages 8 to 11 ..... $14.50
Ages 12 to 18 .... $16.50

Remick's
All Wool Mackinaws
Ages 6 to 11 $8.50 to $12.50
Ages 12 to 18 $9.50 to $14.50

WOOL MIXED MACKINAWS $4.75 to $7.50

WHEN CLOTHES
such as ours are made the way parents want them and priced as low as we offer them then you're getting value plus.

That's the situation regarding our boys' 2-pant Suits this season in our Remick's special at
$12.50 and $14.75
Other Good 2-Pant Boys' Suits
$7.75 to $18.50

JUVENILE SUITS
Few Boston stores will show you such a variety of Suits for the little fellows as you will find here and none at the low prices we offer in the Balkan, Middy and Oliver Twist styles
Tweeds, Fancy Mixtures and Jersey
$2.95, $3.95, $4.95 up to $7.75

2-Pants SUITS

BOYS' CORDUROY PANTS
Most serviceable for School or Play
$1.45, $1.95, $2.45, $2.95

BOYS' WOOLEN PANTS
All Lined—Tweeds and Fancy Mixtures
$1.45, $1.95, $2.45 up to $3.95

BOYS' BLUE SERGE PANTS, Full Lined
$2.45, $2.95, $3.65

BOYS' SUEDE JACKETS
Tan or Gray
$12.00 Value—Our Price $10.50

BOYS' AND GIRLS' FANCY SPORT COATS
All the New Fall Patterns—Red, Blue, Gray and Orange Plaids
$5.00 Value
Our Price $4.25

BOYS' SHEEP LINED COATS
Fine Quality Moleskin with Heavy Sheep Lining
Special at $5.75
Others $7.95 to $16.75

BOYS' FLANNEL BLOUSES
Gray and Khaki
Bell Brand
$1.45—$1.75

BOYS' FLANNEL SHIRTS
Gray and Khaki
Bell Brand
$1.95—$2.25

BOYS' COOPER UNION SUITS
$1.45 to $2.45
Others 89c to $1.29

BOYS' SWEATERS
Some with Collars
All Colors
$1.65 to $6.75

BOYS' GLOVES
Largest Assortment in the city and prices Much lower than Boston
Wool Gloves and Mittens 29c, 49c, 59c, 65c up to 95c
Teddy Bear Gloves 59c and 95c
Dress Gloves Lined and Unlined 79c, 95c, $1.25

BOYS', MISSES' AND CHILDREN'S SHOES
Best Values for the Money Anywhere

We Give Legal Stamps
Store Open Friday Evening

REMICK'S
The Safe Store, Quincy

We Redeem Legal Stamp Books
Store Open Friday evening

SHOP FR DAY EVENING AND AVOID THE SATURDAY NIGHT RUSH

Kate Pierce Thayer At the Roosevelt

"Shopping Consultant" are the words engraved on the cards of Mrs. Kate Pierce Thayer, formerly of Weymouth, who holds a unique position in the Roosevelt hotel, New York. Mrs. Thayer is all that the term implies to the women guests of the hotel and in addition, she has charge of the Teddy Bear Cave, one of the most delightful features of the new hotel.

Just now Mrs. Thayer is tremendously busy equpping the Teddy Bear Cave—which is really a nursery playhouse for children; and she has gone to all parts of the world for toys, and games and novelties. Any day now will see the arrival of glorious, skin covered hobby horses from England, to be ridden by the junior guests of the Roosevelt. And every day sees more toys, more ingenious playthings unpacked. Only this past week, a fine sleek slide was christened by Eddie Cantor, who after chuting down its satiny length pronounced it the best he'd ever tried. Mrs. Cantor was nearby, fearing that Eddie would ruin his brand new suit—but although he experimented with all the toys there, his suit remained unhurt.

Mrs. Thayer's home is in Weymouth, Mass She was trained as an artist, has exhibited in the Boston Art Club and supervised drawing in New York and Boston public schools. She has a son who has just been graduated from the Massachusetts Institute of Technology and who is almost as interested in the equipment of the Teddy Bear Cave as his mother.

For a time Mrs. Thayer conducted an antique business, specializing in Early American furniture.

"The furnishings of the Roosevelt are particularly interesting to me," says Mrs. Thayer, "not only because of my own interest in Early American styles, but because the home in which I grew up was crammed with Early American pieces."

Mrs. Thayer has many excellent ideas in connection with the Teddy Bear Cave. A children's library, for nstance. She believes children like o do things for themselves and so she is selecting plenty of drawing boards and painting sets and carpenter tools.

And as "shopping consultant" Mrs. Thayer is preparing lists of informaion on the better shops and classifying them according to the articles which may be secured there to best advantage. She is prepared to advise on any shopping problems which the guests of the Roosevelt may have and her fine artistic judgment and practical experience may be relied upon as sound guidance.

H. B. Reed Writes of Law and Order

Editor Gazette-Transcript:

On page 698 of the Weymouth History is the following note on the "Law and Order League of South Weymouth"

"While carrying on their regular work, the women (W. C. T. U.) had numerous lectures and addresses given in churches on Sunday evenings. After one of these, given by Gov. John D. Long, the women called a meeting in their rooms where a Law and Order League was formed which did effective work and its influence is felt today."

The cue given by Gov. Long was about as follows: "We wish to stop the illegal sale of liquor. If you can find a half-dozen men who mean business, and will stand the brunt of the work, with you ladies behind them, it can be done." As president of the Massachusetts Total Abstinence Society and a resident of Hingham, Gov. Long was familiar with every phase of the local liquor situation.

A meeting of the W. C. T. U. was immediately called and a committee appointed to investigate the Boston Law and Order League, which was attracting a good deal of attention. On the report of this committee the women voted to organize a league, and the following officers were elected H. B. Reed, G. L. Wentworth, G. C. Torrey and C. A. Hunt.

The story is told of the late Wm. H. Reed that when his attention was called to a knotty question in genealogy, on which the best authorities disagreed, he remarked, "Why in the world don't they consult Wm. Reed's original manuscript?"

As I am the only one of the above list alive today, I do hope my relation will carry the authority of Mr. Reed's "original manuscript."

Organization effected, discussion was in order. It was said that by Massachusetts law one druggist in each village was eligible to receive a license a $1.00 from the town to sell intoxicating liquor, under certain restrictions. The question arose, who could the new Law and Order League recommend, the Selectmen to license. One man suggested L. T. Brown, as he had the oldest stand. Another thought Elbridge Nash, for he had the finest store and the doctor's prescription trade. Another favored Colby & Page for having just opened an apothecary shop in Independence Square. Presumably they had not violated the liquor laws as yet.

One man testified that when he started in housekeeping he had set up a cupboard stocked with the necessary liquors for medicinal purposes purchased in Boston and he wouldn't dare to use the stuff they sold in the local stores under the name of liquor. Others gave their experience. Finally Dr. Tower took the floor. He said, "From the standpoint of a physician, it doesn't matter if nobody is licensed. I never prescribe intoxicating liquor. Even for external use there are substitutes. There will be little suffering and certainly no deaths if the family liquor cupboard is abolished. It's done more harm than good." There was no reply, the doctors who prescribed liquor were not in a temperance meeting.

I am pretty sure this was the last public meeting of the Law and Order League, and it came near talking itself to death, like most of the so-called temperance meetings.

Capt. A. J. Garey was employed to do the police work of the league and proceeded at once to drive out the illegal sale of intoxicating liquors from South Weymouth with good results.

[Mr. Reed continued his article by writing of a number of liquor raids. These would be of interest to readers of these columns, but the Gazette prefers to let bygones be bygones, and will be charitable to old offenders. —EDS.

RETREATANTS RETURN

The Weymouth group of retreatants returned to town on Monday morning after spending a delightful week-end at the monastery at Brighton. They were all enthusiastic about their experience and one and all vowed that they were going to return to the monastery on the occasion of the next retreat and bring certain friends and associates with them.

The following gentlemen composed the group: John J. Shea, U. K. Forrest, Bernard A. Burke, James Terry, Francis Early, Henry A. Cote, Lawrence Young, Thomas McCarthy, George A. Dunning, A. J. Wells, Edward Dwyer, Walter Erwin, M. B. Harrington, W. T. Donahue, J. D. Somers, J. L. Robinson, M. J. Canty, W. D. Barry, F. J. Sheehan, J. H. Kenney, Edward H. Mulready, I. J. Cardulo, J. C. Horner, A. J. Barrett.

TRUST COMPANIES PROSPEROUS

Trust Company resources in Massachusetts for the year ending June 30 were $758,873,586, an increase of $31,244,698 over 1923 according to "Trust Companies of the United States" just published by the United States Mortgage & Trust Company of New York. The New England trust companies reported assets of $1,509,000,000.

The totals for the country were $16,025,580,000, a gain of $1,584,042,000, or nearly 11 per cent over 1923, 983,000 to $13,289,148,000, or more than 12 per cent.

In commenting on the figures for the year, John W. Platten, president of the United States Mortgage and Trust Company, says:

"It is significant that Trust Company resources in the United States have more than doubled in eight years and have practically trebled in 12 years. These tremendous increases, together with the rapidly mounting volume of corporate and personal trust business, give evidence of the deep rooted and commanding position of Trust Companies, and furnish the best evidence of their ever growing usefulness."

LEGION AUXILIARY

The mentally ill boys in West Roxbury hospital had an extra treat this month owing to the Jefferson school.

Ever since there was an Armistice day it has been the custom of this school to contribute goodies of all kinds for the boys at that time.

This year the pupils of this school collected 38 tumblers of jelly, 17 jars of preserves, 6 jars pickles, 7 cans of different fruit, 2 bottles grape juice, 36 oranges, 64 bags candy, a carton of cigarettes, and a bushel of apples. A committee of women carried the things to the hospital on Armistice day and distributed them to the boys who of course were greatly pleased. The candy, apples, and oranges are given to the boys, who are up and around while the jellies and those things are kept for the boys who are ill in bed Thanks are due to teachers and pupils of Jefferson school.

The auxiliary has been saddened by the loss of its kindly young secretary, Pauline Dowd Murphy, and she will be missed in all the activities as she was ever willing to lend a helping hand with all the work of the Unit.

As the year draws to a close there is much to be done. At the last meeting officers were nominated for the coming year and will be elected at the next meeting.

INCIDENT TO THE BUSY TRAFFIC

By HELEN C. BENNETT

(©, Doubleday, Page & Co.)

AT THE intersecting cross street on Fifth avenue where Jim Halloran's uplifted arm ruled as far as the eye could reach, the maroon limousine in which she rode always passed without waiting. It was two months since she had first come. A block in the traffic, and Jim, striding from his central post, had found himself just outside her door. The door window was open; a faint odor of violets came to him. He looked in and encountered her eyes—dark, and infinitely sad—and then caught his breath at the sheer loveliness of her proud head, the golden hair gleaming beneath the small hat, the skin soft and deadly white under two hectic spots of rouge, the dash of crimson of her mouth, the fine nose, the softly molded chin. But it was her eyes that held him. Jim Halloran saw in quick succession, somber woods with menace in their blackness; the night fog, a flitting miasma on a lonely pool—the face of a man whom he had once walked beside—on the way to execution. He turned and untangled the mass about him. Moving at his direction the machines fell into order, going on. As he passed the maroon car a second time he found her intent gaze still upon him. His white gloved hand went to his cap in salute. She smiled faintly. Under the paint the curves of her lips were delicious.

After that he watched for her, and she knew. At first she came alone. Then one day a red-faced, pudgy man sat beside her, large nosed, with highly colored clothes, whose fat hand, held outside the window, clasped a cigar, half smoked, with a band on. Jim knew his kind and wondered. After ten years on the police force Jim Halloran reverenced "good" women. Her eyes sought his; his hand flew to salute; she smiled faintly. The man stared.

But nearly always she came at the same hour, and alone. Each day her eyes sought his, questioning, receiving in return the answer he sent her as best he could. Passing quite close one afternoon in late spring, Jim, looking in at the open window, started. Under a layer of powder, half concealed, but certain, one of her lovely eyes was blackened. Seeing as he saw, she shivered. Jim's blood boiled. He nursed his wrath until the next day when the red-faced man sat at her side. When they had passed Jim inadvertently signaled a stoppage in both directions. His thought seethed. That—for her!

She did not come the next day nor the next. The third day as the maroon car came in sight Jim abruptly halted traffic on the cross street, suspending a long line of cars that had just begun to move, to the just indignation of a dozen drivers who hastily jammed their brakes. The maroon car came on and stopped by him. A gloved hand beckoned.

Jim put his head within the open window. Her eyes had grown larger. They were great pools of sadness. Her cheeks still held their hectic dabs of rouge, but the red lips were bitten white. She leaned towards Jim and spoke in little breathy gasps.

"Officer, could you—would you," she extended a bit of pasteboard. Jim took it from the shaking hand. He read the five words at a glance and nodded. She was gone.

"Will you come this evening?" Evenings were long. He was off at seven. It would take him half an hour to get to the address on the card, "Apartment 38," not even her name. He would just freshen up a bit—. It was eight when he walked up the two flights of steps to her door. Cautiously he had avoided the elevator. What were two flights?

He waited in patience while he rang the bell at 38 three times. In patience until an odor assailed his nostrils—a thin sweetish trickle. As he coughed he awoke. With an oath he put his shoulder to the door marked 38. At the third heave the wrenched hinges gave; from out the open doorway surged great billows of that suffocating vapor. Muffling his head in his coat, Jim fought to a window and flung it open. Gasping, he leaned out over the sill. The outside air brought him back to perception of things about him. His hand, fumbling along the wall, touched a switch. She lay just beside him, her head bared the golden glory of her hair gleaming in the sudden light. He stood a full minute beside her; drinking in the beauty of the pallid face with its closed eyes. Voices sounded in the corridor. Jim stepped into the next room, found the cock and closed it. The elevator boy and the red-faced man had entered. The boy with one glance at the still figure, turned and fled, but the man walked to the bed and looked at her. A quiver shook his bulk; he raised himself erect and stared at Jim.

"You," he wondered. "How did you find her?"

"I have a friend who is a janitor somewhere about here," lied Jim steadily. "I thought he was here. I came along the hall and smelled the gas."

"Queer," commented the other man. He said no more. The elevator boy, shrill-voiced, was bringing in people, a doctor, a voluble janitor. Jim Halloran took his part as an officer. The red-faced man issued sharp, imperative orders. It was after they had all gone leaving him and the red-faced man together that Jim forced himself to speak.

"I'll wait for the coroner. Your wife—"

"Wife! You get me wrong, officer. She never even thought of the likes of me. She came here a few months ago. I live here. I used to see her in the elevator. One day she fell—and I carried her in. I knew then what had got her; I seen girls like that before. But not her kind. Why, man, look at her," he swept an arm towards the still figure. "And look at me!" He drew a long breath.

"My name's Segar. I book vaudeville acts. She never talked. I never knew how she got started—sick maybe, or some sweetheart that wasn't worth her. But she took it for sure. After I took her in I offered her the car, persuaded her it was a favor to me to use the driver, afternoons. Once in a while I'd get in, too; she'd be uneasy she was deprivin' me of it. See her eye?" Jim nodded. "Fell again last week, hit herself; guess she knew she was goin' down fast. Funny you happenin' in though. She knew you, watched for your corner, told me how you let the car through." He paused.

Jim handed him the pasteboard. Segar scanned it. His little eyes lifted, scrutinizing Jim's stalwart manhood in comprehending appraisal.

"I told you she liked you. Listen," he paused as voices again sounded in the corridor. "They're coming. I'll take care of her; I know what she called herself. You'll come to the funeral?"

Jim Halloran went. There were just the two to follow. Afterwards they shook hands and went their ways.

But when a maroon-colored limousine approaches a certain intersecting street on Fifth avenue, the traffic from the crossways stops instantly, halted by Jim Halloran's uplifted arm. The car goes forward, a red-faced man within nods solemnly, as a white-gloved hand is raised in salute. This little ceremony repeats itself day after day while the arrested crowd at the crossing gazes in mild curiosity. Vaguely its chief actors recognize that it seems a fitting tribute to the memory of a beloved lady.

Mexican Girl Who Won Fame as Bull Fighter

From time immemorial women have engaged in difficult and hazardous undertakings, but it remained for Chiquita, a frail Mexican girl, to outdo them all in the selection of her occupation, that of a professional bull fighter. She was the only woman bull fighter in North America.

Chiquita went from her native Mexico to San Francisco in 1856; she was then fifteen years old. From San Fransisco she went to Marysville, at that time one of the liveliest mining camps in California, with saloons, dance halls and gambling houses running wide open.

Sunday was the big day at the camp, when miners flocked into town bent on a good time. Bull fighting was one of the most popular forms of amusement, says the Los Angeles Times. The contest between man and beast was held in a circular shaped pavilion of rough boards which would contain about 1,200 people. Prices ranged from $1.50 to $2 a seat.

Chiquita, because of her daring and courage, was a prime favorite and was the most popular of them all. She was a picturesque figure, dressed in the professional bull fighter's costume of her native land, as she parried and thrust with her short rapier-like sword at the enraged animal, darting hither and thither on her nimble feet away from the maddened bull as he charged at her blindly with lowered head.

Being small, Chiquita was extremely active and quick, an expert with the sword and never failed to dispatch her animal. Then the crowd went mad and yelled: "Bueno, Chiquita!" as they sent a shower of coins into the arena.

The miners wanted their money's worth; nothing but a fight with the most ferocious animal that could be found on the California range would satisfy them. Many fighters sawed off the horns of bulls before admitting them into the arena, but Chiquita preferred them with their horns on and the more savage they were the better she was pleased. Chiquita boasted of the fact that she was never wounded and never failed in the vital thrust. She received her training in her native city.

Wedding Rice

The custom of throwing rice over a bride and groom is believed to be a survival of the ancient religious practice of the Hindus and Chinese. In the Orient rice is the emblem of fecundity and throwing it on a newly married couple symbolizes bestowing fertility on the bridal pair. The custom still retains some of its original significance in India. The bridegroom throws three handfuls of rice over the bride and the bride does the same over the bridegroom. In this country rice throwing is little more than a joke by friends and neighbors of the bride and bridegroom. In more recent years it has become common on such occasions to use bonbons or confetti instead of rice or other grain.

No Rush

Weary Traveler—I want to catch the last train to Tipperary—how far is it to the station?

Native Rustic—About a mile and a half, sorr. Shure ye've plenty of toime and no need to hurcy at all if ye run loike holy blazes!

SUGGESTIONS ON BAKING CAKE OR BREAD

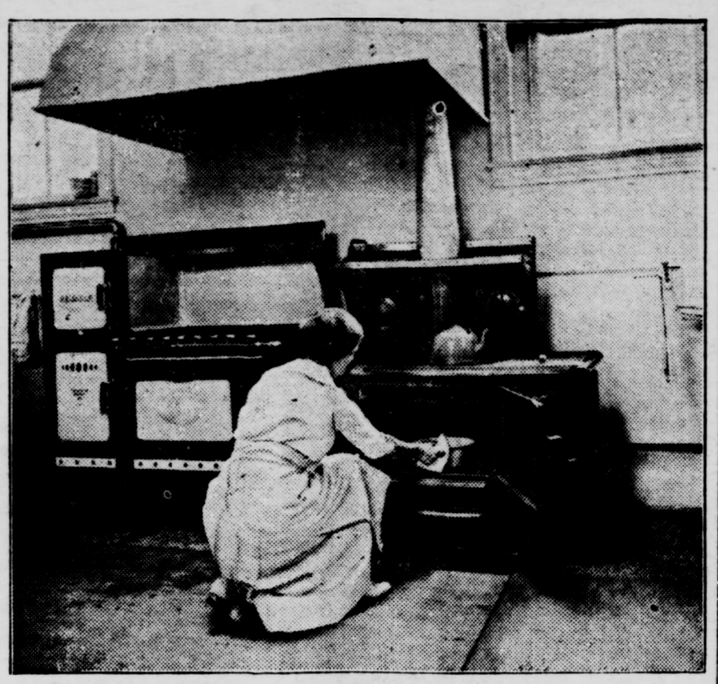

The Size and Construction of the Oven Make a Difference in Baking.

(Prepared by the United States Department of Agriculture.)

Ovens of varying sizes and construction do not always bake in the same way, even though the thermometer may record the same temperature in every case. A joint will roast, or a cake or loaf of bread bake quite as well in a large, heavy oven at a temperature 50 degrees lower than in a smaller, thinner-walled gas range oven through which a blast of hot air is rapidly circulating, says the United States Department of Agriculture.

The larger sizes of loaf, roll, muffin, potatoes and such usually require lower temperature for longer periods, and the smaller sizes higher temperatures and shorter periods, other things being equal.

The shape of the loaf or roll is important. A half-pound sponge cake or angel-food cake baked in a Turk's head pan (center tube) stands a comparatively high temperature better than does the same weight of cake baked as an ordinary loaf.

The composition of the batter or dough largely governs the baking temperature. A plain loaf cake, containing comparatively little sugar, egg and fat, requires greater care and a more gradually applied heat than does a richer cake; it should therefore be put into a cool oven in order to get the best results.

PEANUT BUTTER AND TOMATO SOUP RECIPE

Formula Furnished by Department of Agriculture.

(Prepared by the United States Department of Agriculture.)

1½ cupfuls tomato juice
½ cupful peanut butter
1 teaspoonful salt
1 teaspoonful paprika
2½ cupfuls boiling water

Add the tomato juice gradually to the peanut butter, and when smooth add the seasoning and the water. Simmer for ten minutes, and serve with croutons.

Well-seasoned soup stock and a little lemon juice may be substituted

Grinding Peanut Butter.

for the water and tomato juice, and the quantity of salt should then be reduced. A few drops of lemon juice may be added just before the soup is served. This recipe is furnished by the United States Department of Agriculture.

Rugs Can Be Cleaned at Home With Good Success

Rag and lightweight cotton rugs can be washed in the tub or the washing machine in lukewarm soapsuds, like any other heavy colored material, but they must be rinsed thoroughly to prevent them from looking grimy. Spreading the wet rug on the grass and turning the hose on it, or dashing pails of water over it, is sometimes the easiest and best way of rinsing, the United States Department of Agriculture says.

Woolen rugs may also be cleaned at home successfully if there are good facilities for drying. Spread the rug on a table or other flat surface of convenient height and scrub with a heavy lather of mild soap, using a soft brush or a sponge. As soon as a section is scrubbed clean rinse it with water; change as soon as it becomes discolored.

Corn Soup

1 can, or 2 cupfuls, corn.
1 pint boiling water.
1 pint milk.
1 slice onion.
2 tablespoonfuls butter.
2 tablespoonfuls flour.
1 teaspoonful salt.
Dash of pepper.
Dash of paprika.

Fry the onion in the butter and stir in the flour. If raw corn is used, place it in boiling water and boil five to seven minutes. Add the milk to the corn and bring to the scalding point. Thicken with the onion, flour, and butter mixture and add the seasonings, says the United States Department of Agriculture.

BURR GHERKINS ARE GOOD FOR PICKLES

Fruits Respond Readily to Action of Brine.

(Prepared by the United States Department of Agriculture.)

Burr gherkins are very closely related to the cucumber. The chief differences are their small size and the fact that the surface is covered with spines. The burr gherkin is a fairly prolific bearer and apparently not so subject to diseases and insect pests as the cucumber.

The curing of gherkins is very similar to that of cucumbers, says the United States Department of Agriculture.

It has been found that these fruits respond very readily to the action of brine. A 40 per cent brine, made by dissolving one pound of salt in nine pints of water, is the most satisfactory strength to use for burr gherkins. As the brine must be maintained at the same strength throughout the entire process of curing, and as juices which dilute the brine are drawn out of all products, it is necessary to add salt from time to time. A salinometer which is a simple, inexpensive piece of apparatus, is the best means of determining when the brine is of the required strength. Its use is recommended wherever possible, especially if any quantity is being handled. Lacking a salinometer, a simple household test for a 40 per cent brine is to drop a fresh egg in it. The egg should barely float, being almost submerged.

A keg or stone jar is satisfactory for brining. Kegs must be well washed with hot water, and soaked overnight with fresh water to be sure they are watertight. Round board covers, coated with hot paraffin, are used to keep the vegetable submerged in the brine. Clean bricks are used as weights. Another large round wood cover over the top of each keg is necessary to keep out dirt and dust.

At frequent intervals it is necessary to remove, with a large wooden spoon, the scum which forms on the surface. This contains wild yeast, molds and various organisms. Covers and weights should be washed and the strength of the brine tested whenever the scum is being cared for.

Gherkins should be gathered while yet green and tender. If allowed to become too ripe, the outer coating becomes hard and tough, and the curing process does not proceed properly. After curing, the flavor and appearance of gherkins is much like that of brined cucumbers and their final treatment should be very much the same. They can be made into either sweet or sour pickles and are fine for mixed pickles.

Government Recipe for Making Tomato Catsup

Use ripe tomatoes. Cut in half, cook thoroughly, strain through colander or sieve. To one gallon of this strained pulp add two tablespoonfuls of salt, one of pepper, three of sugar, one of powdered mustard, two pods of red pepper, sliced and with seeds removed, and a small muslin bag containing one tablespoonful of whole allspice, one of bits of cinnamon bark, one of pepper corns and one of whole cloves. Boil rapidly for about two hours, or until thick; then add two cupfuls of vinegar; boil again, if necessary to thicken further, after taking out the spice bag. Pour into scalded bottles and seal, while hot, with new corks. One-half cupful of chopped white onions may be cooked with the tomato pulp, if desired. (Recipe furnished by United States Department of Agriculture.)

You'll Soon Need Heat

ORDER COAL TODAY

Phone us your order today and we will deliver it whenever you say. The big thing is to get your order in for the kind of Coal and the quantity you'll need. Then we will be able to take care of your needs and give you our standard service.

Dealers in Coal, Hay, Grain and Flour. Agents for New England Coal and Coke, (Egg, Stove and Nut Sizes). Also agents for Lowe Bros. Paints and Varnishes, Pure Linseed Oil, Shellac and Dutch Boy Lead.

Alvin Hollis & Co.

SOUTH WEYMOUTH

Phone Wey. 0202

A HOLIDAY SPECIAL

3 Piece Overstuffed Suite for the living room in a choice velour Holiday Price $129.50

This suite is merely an example of the many values being offered by us during the Holiday season. We are able to guarantee delivery of this set before Thanksgiving. A small payment down and a year to pay the balance.

Others From $79.00 up to $650.00

We are again able to offer exceptional bargains in our Music Department. Many used phonographs and pianos marked low and only because we need the floor space.

In the new we carry the dependable Victrolas, Brunswicks and Sonoras as well as the McPhail, Hallett & Davis, and Milton Pianos and players.

HENRY L. KINCAIDE & CO.

QUINCY

The Golden Rule Furniture Store

Rubber Reducing Garments

Girdles—Back and Front Lacing

Brassieres---

Corselets and Diaphragm Reducers

Made of pure rubber or of rubber cleverly blended with silk.

The Dunphy Corset Shop always leads in securing first the most IMPROVED and the best for its customers.

The personal attention to our customers is appreciated by women who understand the importance of perfect corset fitting.

Corsets, Wrap-arounds, Girdles priced from $1.50 to $15.00

Brassieres—Hosiery—Boudoir bands—Caps

DUNPHY CORSET SHOP

8 MAPLE ST., QUINCY

Want "Ads" Always Bring Results

Call For

KING

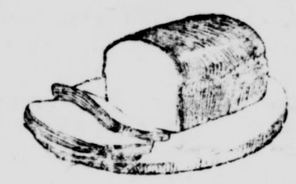

BREAD

The Whole Milk Loaf

Made by

Home-Town Bakery

Weymouth

NOW IS THE TIME

We are now in position to beautify your home for you.

If you have anything in the line of

PAINTING, GLAZING or PAPER HANGING

we will be glad to estimate.

Our specialty is CEILING WORK. We make your old ones look like new.

L. T. HALL

497 Pleasant St., So. Weymouth

Tel. Wey. 0687R

8t,47,2

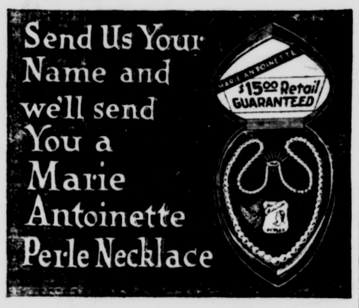

SPECIAL $7.50—LIMITED TIME ONLY. GUARANTEED. Indestructible solid White Gold Clasp, with genuine diamond. Money refunded if not satisfied after 10 days trial. Pay postman only $1.50 on delivery and pay balance $1.50 each month for 4 months.

MALI SPECIALTIES CO.

1004 Gahm Bldg., Boston, Mass.

2t,47,48

"There is Value in Every Hat"

Clearance Sale

HATS

$1.95

d in this sale are new satin vets, brocades, duvetyns and

riginally sold for $4.95 and selling for only $1.95.

ust make this merchandise erefore, this exceptionally e of $1.95.

ual high grade material and ship prevails in every hat

Quincy esale Millinery Co.

19 Hancock St., Quincy e Eight—Mutual Building

WEYMOUTH

—The 41st annual fair of the Ladies Cemetery Improvement Association was held at Bates Opera House on Wednesday. There was a large attendance both afternoon and evening. The various booths and tables were handsomely decorated and were in charge of the ladies of the association. In the afternoon there was a bridge and whist party; and from 5.30 to 7 a cafeteria supper was served. In the evening the dramatic comedy in three acts, "Take my advice" was given by the following cast: Franklin P. Whitten, Lyttson Dowson, Grant B. Chase, Gladys L. Vining, Barbara G. Loud, Carrie S. Robinson and Priscilla D. May. Miss Hawthorne Price was pianist. At bridge prizes were awarded Mrs. A. C. Phelps, Mrs. Harry Bicknell, Mrs. Minnie Hardwick, Mrs. Luther O. Crocker, Mrs. Guy Fletcher and Mrs. J. Maxwell. Winners at whist were, Mrs. G. B. Bates, wife of the mayor of Quincy; Mrs. L. Hyde, Mrs. Ray Loud, Mrs. S. G. Brooks, Mrs. B. Y. Knight, Mrs. James L. Coyle and Mrs. William Rawlings.

—The funeral of Mrs. Emily G. Smith, wife of D. Ellsworth Smith, took place last Friday afternoon from her late home, 4 Williams avenue, and was conducted by Rev. James L. Dowson, pastor of the First Universalist church. Four nephews of the deceased were bearers. The interment was in the family lot at Village cemetery.

—Prizes for the highest scores at the Ladies Auxiliary whist party on Wednesday evening at Pythian hall were awarded to the following: Miss Margaret Conelly, Thomas Smith, Mrs. Gerald and Bernard Smith.

—The Price Ice Cream Company scored a hit at the Rotary lunch when they decorated the individual ice cream with the Rotary emblem.

—Visit the Gift Shop recently opened by Inez E. Wardlaw at 750 Commercial street, East Weymouth, near corner Madison and Commercial streets, 11 A. M. to evening.—Advertisement. 2t,45,47

—Div. 6, A. O. H., is to hold its second annual elimination dance at Bates Opera House this evening. Turkeys are to be given away as prizes.

—Thornton, the 14-year-old son of Charles E. Leavitt of Broad street, has been obliged to give up his studies at the High school, being confined to his home by a trouble with his knees. He can get about the house with the aid of crutches. An X-ray was taken this week to ascertain if possible the real trouble.

—On Tuesday the Weymouth Circle of Larkin Secretaries met with Mrs. George A. Remick at 20 Lisle street, East Braintree. A dinner, business meeting and a ways and means discussion of Christmas arrangements filled a very pleasant afternoon.

—A large Packard touring car, owned and operated by Walter Greenhow of East Weymouth, left the road on Washington street near the junction of Main street Sunday forenoon and went over the bank into the meadow. Mr. Greenhow was the only occupant of the auto and escaped injury. The car was badly damaged. It is said the steering gear gave way.

—A daughter was born Sunday at the Weymouth hospital to Mr. and Mrs. George T. Dowd of Front street.

—Rev. Fr. William Gunville, who has just concluded a mission in Hartford, Conn., is here for a two weeks visit to his parents, Mr. and Mrs. David Gunville of Elmwood park. He goes from here to Washington, D. C., to conduct a mission and from there work through the southern states.

—The Weymouth Wanderers and the Dorchester Steam Rollers played a scoreless game at Webb park Sunday afternoon. The Wanderers have not been beaten this year. H. Coyle, Fitzgerald, Dugan and Delorey starred for Weymouth. Glynn and Williamson for the visitors.

—Mrs. William Frew, who has been visiting her sister, Mrs. Charles N. Glines of Sterling avenue, has returned to her home in Staten Island, New York.

—Miss Alice May Sweeney, daughter of Mr. and Mrs. Thomas Sweeney of 12 Franklin street, and Frederick Mielbye Jr. of South Weymouth were married Saturday evening at the parochial residence of the Church of the Sacred Heart by the pastor, Rev. Fr. J. B. Holland. Miss Anna Donovan was bridesmaid and the groom's brother, Timothy Mielbye, was best man. A wedding dinner followed the ceremony at the home of the bride's parents. Mr. and Mrs. Mielbye will reside on Broad street this town.

NORTH WEYMOUTH

—Miss Henrietta F. Wright of St. Johnsbury, Vt., is the guest of her aunt, Mrs. B. F. Lewis of 28 Evans road.

—Little Miss Cynthia Hilliard of 28 Evans road celebrated her 4th birthday last Saturday by entertaining her little cousins of the Newtons, Haverhill and Wollaston.

—The North Weymouth Athletic Association held a meeting at Engine hall Sunday evening. It was voted to run a series of whist parties and also to hold a dance in High school hall on New Year's eve.

—Mrs. Viola Babler has returned to her home on Lovell street, having been the guest of relatives in Baltimore for the past month.

—Miss Isabelle Young of Curtis street has entered the Chandler Secretarial school.

—Winners at whist at the King Cove clubhouse Wednesday evening were, Frank Carr, Mrs. Olive Horton, Daniel Long, Miss Newcomb, Thomas DeCoste, Mrs. Kelley. The next party will be held Nov. 24 and the last of the series on Dec. 3.

—Pupils of the Athens school enjoyed skating on Beals park early in the week, the ice being pronounced safe by Mr. Teague.

—The "Sparklers" were entertained at the home of Miss Lillian Trussell of Sea street last Friday evening.

—A very successful food sale was held last Friday afternoon in Bartlett's store under the auspices of Squad 1 of the Church of Good Tidings. The receipts were $45.

—Irving Keene of Middlebury college, Middlebury, Vt., was a weekend guest at his home on Green st.

—Herbert Ferris is convalescing at his home on Pratt avenue, having returned from the Faulkner hospital where he has been for the past two weeks.

—Visit the Gift Shop recently opened by Inez E. Wardlaw at 750 Commercial street, East Weymouth, near corner Madison and Commercial streets, 11 A. M. to evening.—Advertisement. 2t,45,47

—The Social Six were guests of Mrs. Abbie Jordan at her home in Quincy on Friday.

—Mr. and Mrs. Miles Keene and son Howard attended the football game of Trinity and Middlebury colleges held at Hartford, Conn., last Saturday.

—Mrs. James Milville of Saunders street had as week-end guests Henry and Helen Otis of Andover.

—Mrs. Henry Delano of Sea street is entertaining relatives from Brockton.

—Pilgrim circle held an all-day session in the church vestry Wednesday. A dinner was served at noon.

—Miss Lillian Gay has been confined to her home on North street during the week with a severe cold.

—Mrs. George Abbott of Laurel street, East Weymouth, has returned from Kent, Conn., where she has been for the past three months and is at the home of her parents, Mr. and Mrs. Charles Nash at Thomas Corner where she is convalescing from a long illness,

—The Boys club connected with the Church of Good tidings had an outing at Tuttleville on Saturday. They were accompanied by Mr. Brush.

—The Mission circle of the Church of Good Tidings met at the home of Mrs. Eva Brush, 10 Ocean avenue, on Tuesday evening. After an hour of study a social was enjoyed and refreshments served by the hostess.

—A successful whist party was held Thursday evening last week under the auspices of the North Weymouth Athletic association.

—Miss Rita Alexanderson of Bridge street entertained the S. E. C.'s at her home Wednesday evening. A social evening was enjoyed and refreshments were served by the hostess.

—Mrs. Jane Perkins has been ill at the home of her son, S. A. Perkins of Bridge street, for the past two weeks.

—The San Souci club of Whitman were the guests on Tuesday of Mrs. Harold Nash at her home on Norton street.

—Henry Dwyer is at his home on North street, having returned Tuesday from the Faulkner hospital where he has been for the past month, having submitted to two surgical operations while there.

—Miss Laura Moore of North street nas been the guest of friends in Cambridge and Winthrop during the week.

—Mrs. George Ames of Sea street has had as guests during the week Mrs. Norman Brigham and children of Dorchester.

—Mrs. Albert Gladwin of Bridge street had as week-end guests, Mr. and Mrs. Harold Curtiss and family of Milford.

—The North Weymouth Cemetery circle will hold a meeting at the home of Mrs. Elizabeth Pratt on Sea street Monday afternoon at 2 o'clock.

—Cecil Manuel is confined to his home on Shawmut street with an attack of typhoid fever.

—Mrs. Richard Hesse of Lincoln street is entertaining her mother, Mrs. Ward from Newport, R. I.

—The Men's Fellowship Class held their monthly meeting in the vestry of Pilgrim church Monday evening. A turkey supper was served at 6.30 by a committee from the Philathea Associates, Mrs. Ida Farrington chairman, with the following helpers: Mrs. Lottie Tutty, Margaret Wainwright, Nellie Macomber, Lillian Truselle, Margaret Young and Laura Woodworth. The supper was followed by a business meeting at which 25 new members were admitted to the class. The speaker of the evening was Rev. J. J. Walker of Newton, secretary of the Massachusetts Congregational Home Missionary society, his subject being, "The founding of the church in the American Colonies."

—Comb. 1 was called to Ramblers way about 7.30 Tuesday evening to extinguish a chimney fire at the home of William Donahue.

SOUTH WEYMOUTH

—Miss Elsie Maertins of Central street has resumed her duties with the United Shoe Co. of Boston, after an enforced absence due to illness.

—Edward L. Madden, a member of the Hunt school faculty, is ill at his home on Main street with bronchitis.

—The funeral of Mrs. Christina Utpardel, widow of August F. Utpardel, was held from her late home, 548 Randolph street, on Monday afternoon. Mrs. Utpardel, who was 83 years of age, passed away on Saturday at her home, following a brief illness. The service was conducted by the Rev. William D. Veazie, pastor of the Second Universalist church, and the body was taken to Gloucester for interment. Mrs. Utpardel is suvived by two daughters with whom she made her home, Mrs. Edward Laskey and Miss M. Louise Utpardel who for a number of years was a teacher in the Randolph street school.

—Mr. and Mrs. Leon Marsh and family of Hudson have been visiting her parents, Mr. and Mrs. George Sargent of Hollis street.

—The regular meeting of Wildey lodge, I. O. O. F., was held in the Odd Fellows hall on Monday evening when the initiatory degree was conferred upon a class of candidates following the business session.

—William T. Heffernan of Main street has been visiting with relatives n Whitman.

—Fogg Opera House, Nov. 26 and Thanksgiving, Cecil De Mille's "Feet of Clay" Rod La Rocque. Matinee each day 3.30, evening 8. Nov. 22, Mabel Normand, "The Extra Girl."—Advertisement

—Mrs. John Connor and infant daughter have returned from the Weymouth hospital to their home on Randolph street.

—Miss Mary L. Greeley of Randolph street is spending two weeks visiting friends in Schenectady, N. Y., and Vermont.

—Mrs. Berg, who has been the guest of Mrs. E. P. Tisdale, will spend the winter months in Marlboro.

—Mrs. Edward N. Barker of Randolph street is receiving medical treatment at the Weymouth hospital.

—Mrs. Eliza Spearing of Thicket street, who has been making a visit of several weeks with her daughter, Mrs. Mirick Poland, will spend the winter in Lynn with her son.

—Charles Bicknell of Hollis street has returned from a gunning trip to Mashpee and reports that game is quite plentiful at that place.

—Mrs. C. H. Holbrook of Curtis avenue and Mrs. Erle M. Holbrook and daughter Betty of Newark, N. J., were the guests of Mr. and Mrs. Stanley H. Blanchard of North Scituate on Thursday.

—Owing to the parish reunion of the St. Francis Xavier church in Fogg Opera House on Monday evening, Nov. 24, the regular weekly whist party will be omitted, the next one being held on Monday evening, Dec. 1

—Dr. Charles York will give an interesting address on "England and Wales" on Sunday evening, Nov. 23, at 7.30 o'clock in the Association building on Pond street. This lecture, which will be illustrated, is given under the auspices of the Pond Plain Improvement Association and it is hoped that a large number will attend. On Wednesday evening, Nov. 26, the association are to conduct a whist party in the hall.

—Visit the Gift Shop recently opened by Inez E. Wardlaw at 750 Commercial street, East Weymouth, near corner Madison and Commercial streets, 11 A. M. to evening.—Advertisement. 2t,45,47

—A good battery will save you from many trials. Let the Exide battery solve your difficulties. It is a good battery and besides you get the service at two stations. Sargent's, Main street, South Weymouth, or the Porter Filling Station at Lovell's Corner.—Advertisement, tf

LOVELL'S CORNER

—Mr. and Mrs. Charles B. Osgood of Pleasant street have closed their bungalow and gone to Boston for the winter.

—There will be a social for the children of the Sunday School next Friday evening in the vestry from 7 to 9 o'clock. This is for the down stairs classes only. The kindergarten department will be entertained on some Saturday afternoon the date will be given later.

—Box 41 was run in Monday noon for a woods fire in back of the house at the corner of Pleasant and Washington street.

—The following officers were elected at the annual meeting of the Lovell's Corner Improvement Society on Tuesday evening for the next year: president, Charles N. Turner; first vice-president, Samuel French; secretary, Mary F. Hayden; treasurer, Florence M. White; directors, Mrs. Helen Doble, Frank Rea, John Mac Donald, Stephen French and Harold Belcher.

—Mrs. John White of Pleasant street is kept in by illness.

—Richard Hughes of Milford, N. H., is making his home with John Peterson of Pleasant street.

—Tuesday evening at 9.30 fire broke out in the home of Mr. and Mrs. Charles Leach on Pleasant street. The entire front of the house was ruined. The fire was thought to have been caused by crossed wires in the cellar.

—A social and dance was held in the Community Building Thursday evening.

—Mrs. Heaks of Toronto is visiting her daughter, Mrs. Margaret White.

—Visit the Gift Shop recently opened by Inez E. Wardlaw at 750 Commercial street, East Weymouth, near corner Madison and Commercial streets, 11 A. M. to evening.—Advertisement. 2t,45,47

—A good battery will save you from many trials. Let the Exide battery solve your difficulties. It is a good battery and besides you get the service at two stations. Sargent's, Main street, South Weymouth, or the Porter Filling Station at Lovell's Corner.—Advertisement tf

PLEASING ENTERTAINMENT

To one that is fond of Bobby Burns and his writings the play given by the Weymouth Teachers Association Wednesday night cannot but bring back the happy quiet and simple life of the old Scot families. Their wants were few; their little homes were simple in furnishings yet cheerful and homey. Their little Saturday night gatherings were pleasing to read or hear about—songs, stories and jokes. This was well pictured by the one-act play entitled, "The Cotter's Saturday Night."

The sketch was arranged by John E. Daniels and was cleverly staged and well acted. The characters were,

Margaret, the Cotter's Wife
acted by Jeanne Hunter Kent
Jeannie, the daughter,
acted by Margaret A. Daniels
John Anderson, the Cotter,
acted by John E. Daniels
Robert Douglas, the laird's son,
acted by Victor Gilbert
Jamie, the Cotter's son
acted by Arthur Gould
Tammas Cuthbertsón, a neighbor
acted by Daniel Ross

With Alice Pillsbury Gilbert at the piano

The scene was in kitchen in Cotter's home in the period about 1790.

—Six pages of Christmas stories and pictures will appear in the Gazette-Transcript between now and Christmas Day.

CEM THEATRE Weymouth — Latest and Best in Photoplays daily

Evenings at 8 o'clock Wed. and Sundays at 4 P. M.

FRIDAY—"DANGEROUS MONEY"
Bebe Daniels, Matt Moore
SATURDAY—"THE LONE WOLF"
Jack Holt, Dorothy Dalton
SUNDAY—LOIS WILSON IN "ANOTHER SCANDAL"
MONDAY, TUESDAY "SINNERS IN HEAVEN"
Featuring Bebe Daniels, Richard Dix
WEDNESDAY
MABEL NORMAND IN "THE EXTRA GIRL"
No. 7 Episode, "INTO THE NET"
THURSDAY—Matinee at 3 o'clock
"THE LURE OF THE YUKON"
Featuring Eva Novak
"SOCIETY SCANDAL" with Gloria Swanson

ALHAMBRA THEATRE — Wholesome Recreation For the Entire Family.

SUNDAY—FOUR DAYS
Louise Dresser and Ricardo Cortez in
"THE CITY THAT NEVER SLEEPS"
Harold Bell Wright's novel
'THE MINE WITH THE IRON DOOR"
Van Bibber Comedy "THE FIGHT"

THURSDAY, FRIDAY, SATURDAY
Antonio Moreno and Agnes Ayres
"THE STORY WITHOUT A NAME"
May McAvoy and Norman Kerry in "TARNISH"

COMING NOV. 30
D. W. Griffiths' thrilling spectacle "AMERICA"

Quincy Theatre — The Playhouse of the South Shore

VAUDEVILLE AND PHOTOPLAYS
MONDAY, TUESDAY, WEDNESDAY
James Kirkwood, Lila Lee in
"ANOTHER MAN'S WIFE"

THURSDAY, FRIDAY, SATURDAY
TOM MIX IN 'OH YOU TONY"

COMING DEC 1
VALENTINO IN "A SAINTED DEVIL"

SIGHT SAFETY

WILLIAM D. MICHAEL, O. D.

Optometrist - Optician

1473 Hancock St. Quincy, Mass.

Telephones, Granite Bus. 2331-W Res. 1342-W

Eyes Examined by Appointment

WANT ADS

FOR SALE

Whatever you want to Sell——Try this department of the Gazette-Transcript——House, Land, Autos, Hens, Eggs, Flowers, Vegetables, Furniture, or anything.

FOR RENT

Don't depend on Window Cards, and lose two or three months Rent. Best medium for Houses, Rooms, Apartments, Garages, Stores, Offices, etc.

LOST—FOUND

Many lost articles have been restored to owners through the medium of the Gazette-Transcript. The law requires the finder to advertise, but don't wait for him to do it.

WANTED

Whatever you want, be it Help or a Situation or a House, or Room, or a Baby Carriage or piece of Furniture, try this department of the Gazette-Transcript.

25 WORDS or LESS

One Week for 50 Cents
Three Weeks for 75 Cents
Four Weeks for $1.00

Cash or Stamps should accompany order. Extra charge for more than 25 Words. Don't order by telephone.

WINTER OVERCOATS

Men's Overcoats
$23.50 - $29.50 - $34.50
$38.50

Students' Coats
$19.50 - $23.50

Boys' Coats
$11.50 - $13.50 - $15.50

Curlee Clothes
Special Worsted Suit
$29.50

13 oz Blue Serge Suit
$29.50

16 oz Blue Serge Suit
$35.50

C. R. DENBROEDER
Men's Wear Store
750 Broad St.
East Weymouth

Good News For The Cold Weather

Overcoats!

The Season's Latest Styles—Heavy, Rich Fabrics—
And a Startling low Price.

$16.50

COME IN AND LOOK 'EM OVER

$16.50

Others $19.75 all the way up to $33.50

English Heather Sport Hose 65c Pair

Men's Sweaters 95c Big Stock from $1.98 to $3.75

SUITS! SUITS! SUITS!

300 to select from—made and fashioned by foremost tailors in the country. Look at these prices.

TWO PANT SUITS $23.50

$15.75

OTHERS $19.50 TO $33.75

UNDERWEAR $1.39—$1.49—Up to $2.25.

FLANNEL WORK SHIRTS 79c—95c up to $2.69

HARRY KURLANSKY
KNOWN AS "HARRY, THE TAILOR"
1466 HANCOCK STREET QUINCY

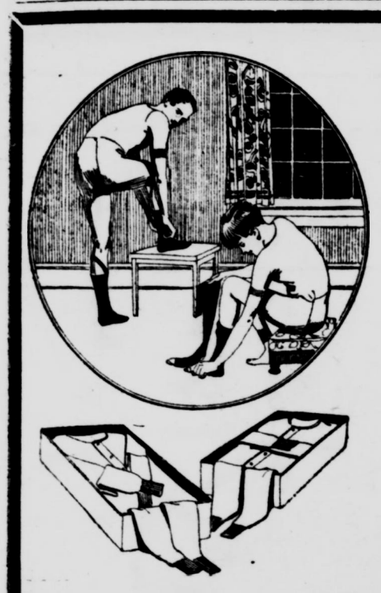

UNDERWEAR COMFORT ---

It is real comfort which you experience from wearing Underwear purchased here.

You may choose from a variety of materials ranging from all-wool to heavy fleeced cottor, each grade in several styles and weights.

Start the winter right—come and get some of this comfort Underwear today.

Carter's - $1.45
Cooper's $1.65 to $4.00

C. R. DENBROEDER'S
MEN'S AND BOYS' WEAR
750 BROAD STREET EAST WEYMOUTH

CLUB and SOCIAL

—The Old Colony club held its meeting at the Second Universalist church yesterday afternoon with a good attendance. There was no business to be transacted and the entertainment consisted of a dramatic reading entitled, "The Man from Home" given by Elizabeth G. Whiting of Boston.

* * * * *

—The Weymouth Catholic club held its regular meeting at Sacred Heart hall Monday, Nov. 10. The president, Mrs. Alice B. Wallace, announced that the date of the annual dramatics will be Monday, December 1. The program was an especially interesting one consisting of an illustrated lecture on our National Parks by Parker T. Pearson, superintendent of schools, and a group of songs delightfully rendered by Miss Helen Corridan accompanied by Mrs. Caroline Corridan Gallant.

* * * * *

—Mrs. George D. Bullock left on Wednesday for a visit with her daughter, Mrs. Wallace S. Halfey of Tulsa, Oklahoma.

* * * * *

—Mr. and Mrs. Robert J. McIntosh have returned from their wedding tour and will reside at 15 Myrtle street.

* * * * *

—Mr. and Mrs. Louis Whitcomb of Cedar street have returned from a brief outing in New Hampshire.

* * * * *

—Susannah Tufts chapter, D. A. R., will meet with Mrs. Harry Newman, 116 Front street, on Monday, Nov. 24, at 2.30 o'clock. Mrs. Alice Maud Arnold of Quincy will give a talk on the Philippines. Having had a son live in the Philippines for six years she is well fitted to speak on this subject. An interesting afternoon is looked forward to.

* * * * *

—Mr. and Mrs. Oren A. Cobb, 316 North street, North Weymouth are leaving today for Palm Beach, Fla. From New York they go by the S. S. George Washington.

* * * * *

—Mrs. William H. Taylor was hostess to the Fountain Square Whist club in her home, 1011 Main street, on Monday evening. At the conclusion of the game there was a social hour and refreshments were served. Honors were taken by Mrs. H. H. Goodale and Mrs. Mirick Poland.

* * * * *

—Mr. and Mrs. Alfred O. Crawford of Central street left on Sunday for St. Petersburg, Fla., where they will remain until May 1.

* * * * *

—Mr. and Mrs. Herman H. Weiting of Hollis street have returned from a motor trip to Maine.

* * * * *

—Mrs. Alvan T. Fuller, the wife of the Governor-elect, contributed a group of songs at the meetings of the Philergians of Braintree on Tuesday. It was "Presidents Day" and Mrs. Joseph S. Leach, first vice-president of the State Federation, was a guest of honor. Miss Miriam Davenport Gow gave several readings. In the receiving line were Mrs. Grace M. Bryant, Mrs. Joseph S. Leach, Mrs. William E. Rowe, Mrs. Alvin T. Fuller, Miss Gow, Mrs. Cynthia S. Case, Mrs. Minnie C. Lawley, Mrs. Elsie Y. Woodsum, Mrs. Sarah E. Poore, Mrs. Pamelia, G. Webber and Mrs. Susan J. Avery.

* * * * *

—The Wednesday Night club met this week with Mrs. Wendall Totman of High street. It was a costume party and Mrs. Totman won the prize. Favors at whist were awarded to Mrs. Burgess Spinney, Mrs. Lyman Pratt, Mrs. Edgar Alger, and Miss Katherine Crane.

* * * * *

—Charles Kimball and family of Bayview street left Tuesday for Southern Pine, N. C., where they will spend the winter.

* * * * *

—The regular meeting of the Philathea Associates was held on Tuesday evening at Pilgrim vestry. The social was in charge of Mrs. James O. Melville, Mrs. Frank Miller, Mrs. Murray Parker and Miss Alice Nason.

* * * * *

—A whist party was held at the Ladd home on Norton street Tuesday evening. Prizes were awarded Mrs. Alice Desmond, Mrs. Ernest Grosher, Lawrence Ash and Fred Ladd.

* * * * *

—Mrs. Eliza Ferris of Pratt avenue entertained a family party at dinner on Monday in observance of her 78th birthday anniversary. Guests were present from Winchester, Norwood and the Weymouths.

* * * * *

—Mr. and Mrs. Edward Boudreau of Rosemont road gave their little niece, Dorothy M. Lawrence, a birthday party Tuesday afternoon. Singing and numerous games were played after which the twelve small guests adjourned to the beautifully decorated dining room where refreshments were served. The predominating colors were pink and white.

* * * * *

—Mr. and Mrs. Allen F. Hosmer of Pond street are the proud parents of a daughter which arrived at their home one day last week.

* * * * *

—The Monday Night club met at the home of Miss Evelyn Grundstrom, Central street, on Monday evening when they enjoyed a social followed by refreshments.

* * * * *

—Wessagusset chapter, Eastern Star, held a very enjoyable dancing party on Monday evening at the Fogg Opera House which was largely attended. The Aleppo Temple orchestra furnished delightful music.

MONDAY CLUB

One of the most successful parties ever given by the Monday Club was held last Monday evening in the High school auditorium when the club observed its annual guest night.

The concert given by the Crawford Adams Concert Co. was enjoyed by the 300 club members and their guests. Crawford Adams, violinist; Rollo Hudson, pianist; Robert Burden, reader—all artists of exceptional ability—gave a delightful program from 8 until 10 o'clock. At the close of the concert the guests repaired to the lower hall where refreshments of cakes, ices and punch were served by Mrs. S. A. Perkins, who acted as hostess.

The following committee in charge of Mrs. Elliot Tobey served: Mrs. H. W. Bancroft, Mrs. William Dasha, Mrs. William J. Henley, Mrs. Alton Jones, Mrs. Walter Jordan, Mrs. Ray Loud, Mrs. Merrill, Mrs. A. W. Robinson, Mrs. George Wilder, Mrs. Warren Menchin, Mrs. J. Edward Bates, Mrs. Walter T. Cronin, Mrs. Charles Dunbar, Mrs. L. H. Litchfield, Miss Gladys Rolfe.

The gymnasium where the dancing was held was prettily decorated with the club colors of violet and gold with ferns and chrysanthemums on the cake and punch tables. The latter were presided over by Mrs. Leon Didion. De Neill's orchestra furnished music for dancing which was enjoyed till a late hour, thus ending a most pleasing event on the Monday club calendar.

BIRTHDAY PARTY

Mrs. Eliza Ferris, widow of Job Ferris, of Pratt avenue, pleasantly celebrated her 78th birthday on Monday. At noon lunch she entertained Dr .and Mrs. George Wolfe, Mr. and Mrs. William Waldheim and Mr. and Mrs. Oliver Barr, all of Norwood, Mr. and Mrs. Charles Wolfe of Winchester and her immediate relatives She is the sister of Andrew Culley, past commander of Reynolds Post, G. A. R. Mrs. Ferris received many delightful tokens in remembrance of the day—flowers, books, electric fixtures, candy and gifts of money. One handsome gift was a gorgeous basket of 78 mixed carnations. Another pleasing remembrance was a package containing a dozen smaller ones, one to be opened each day. This was from the Ladies Service league of the Pilgrim church.

W. R. C. NOTES

The next meeting of Reynolds W. R. C., No. 102, will be held in G. A. R. hall Friday, Nov. 28. Sewing meeting at 1.30. Business meeting at 7.30. As this will be the last meeting before the fair, it is especially desirable that all chairmen of the different booths will be present, also as many members of the executive board as possible.

SILVER'S SHOPS

Miss M. Eleanor Healy, buyer for the Silver Specialty Shops, Room 509, Blake Building, 59 Temple Place, Boston, has returned from New York city, where she secured a beautiful assortment of afternoon gowns and frocks as well as an attractive line of women's and misses' coats in the latest fabrics and shades. This merchandise will be offered in accordance with the policy of this well known house, at extremely moderate prices.

THREE DAYS COLD WAVE

The chilly blast of Monday came as a big surprise, it being the coldest Nov. 17 for many years. All day long the mercury was below the freezing point, the lowest official temperature being 14 at 7 A. M. Most all day Tuesday and Wednesday there was freezing temperature, the lowest on Tuesday being 19 and the lowest Wednesday 17. Many automobiles were froze up and put out of commission, and garages report a heavy sale of alcohol. The high wind of Monday made it a very disagreeable day. The ponds have been covered with ice since Monday.

SECOND UNIVERSALIST CHURCH

Columbian Square, Pleasant street
South Weymouth
Rev. William Dawes Veazie, minister

A church home where no one is counted a stranger.

Morning worship at 10.30; the pastor will preach; music by vested choir

Church School meets at 11.45. Graded courses in religious education for all ages.

Junior Young People meet at 4 P. M. The Junior Union continues to grow. All young people 13 years of age or younger, welcome! The contest continues in the Junior Union.

Senior Young People meet at 6 P. M. The young men continue to hold the larger number of points in the Senior Young People's organization. The large increase in the membership of the organization won for the young people the state banner for having the largest increase in attendance of any young people's organization in the state of Massachusetts. This award was made at the state young people's Christian Union convention held at Lynn. The young people are taking up for study and discussion Biblical lessons and the application to the present day. They are also discussing and debating upon the topics of vital interest of the times. Sunday, Nov. 23, the subject is, "Daylight Saving" following the devotional period. The excellent training which this organization offers in public speaking is being taken advantage of each Sunday by the young people. All young people are welcome!

Sunday evening, Nov. 30, at 7.30, the first of the "Why I Am What I Am series will take place. Dr. Auer who has studied at the great universities of the world, will speak. He has an enviable reputation as being a man of broad conceptions in the field of religion. Dr. Auer's subject will be, "Why I Am a Liberal." There will be special music.

There is no place where freedom of speech and freedom of thinking should be encouraged to a greater degree than in the Christian church. Save the date and come! All welcome!

DENTISTRY

At Prices Within the Reach of All

YOU can't have better work done or better materials used no matter what price you pay and all work is **Guaranteed.**

Come in and let me explain the New Bridge-work. No grinding, no gold crowns, and always clean.

Set of teeth you will be proud of with a natural looking gum. Natural color and shape.

WEEKLY PAYMENTS CAN BE MADE IF DESIRED

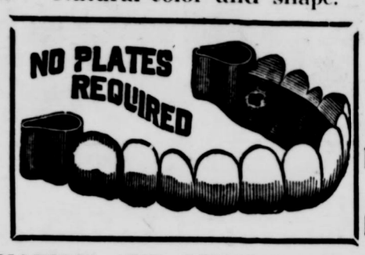

PYORRHEA TREATED

TEETH EXTRACTED WITH NOVO-CAIN

EXAMINATION AND CONSULTATION FREE
With An Estimate Given of Just What Your Work Will Cost Fully Completed
Office Open Every Day Until 6 P. M.
Tuesday, Thursday and Saturday Evenings Until 8 P. M.

DR. FRED T. SHERRY

No. 8 Washington St., Quincy, Mass.
Next building to Shaw's Furniture Store, in the square
Tel. Granite 1008M

SELF SERVICE SHOE STORE

1536 HANCOCK STREET, QUINCY

Special Offerings For Saturday

Dr. Walters' Arch Support Shoes for Women
Pat. and Kid, wide widths, $7.00 values $3.90
Women's Brown and Black Oxfords in The New Southern Ties $3.49
Women's Creased Vamp Oxfords $2.49
Women's Comfort Shoes 98c
Growing Girls Nature Last Oxfords, Brown only $2.49
Men's All Leather Moccasins Ushide Soles $2.98
Men's All Leather Scout Shoes $1.49
Men's All Leather Dress Shoes $2.98, $3.90, $4.90
Boys' Strong and Sturdy Shoes, sizes 1—6 ..... $1.98
Child's and Misses' High Shoes $1.49, $1.98, $2.98

CASH VALUE
By presenting this coupon we will allow you 50c with Purchases of $3.00 or more
Good for Saturday, Nov. 22 only
Weymouth Gazette-Transcript

Self-Service Shoe Store

1536 HANCOCK STREET, QUINCY
Two Pairs for the Price of One

ADVERTISERS
GET
R-E-S-U-L-T-S
IN THE
WEYMOUTH GAZETTE AND TRANSCRIPT

ANNOUNCEMENT

The opening of the Singer Electric Shop will bring to Weymouth one of the oldest and best home products.
What home is complete without

A Singer Sewing Machine

This shop is out to serve Weymouth people and is selling all the latest machines as well as maintaining an up-to-date repair shop, where repairing will be done on any make of machine.

Work called for and delivered.
TWENTY-FOUR HOUR SERVICE.

Come in and see us. A liberal allowance is given on your old machine.

We also carry a full line of Supplies.

SINGER ELECTRIC SHOP

38 Commercial St., East Braintree
L. J. WELLS. **Tel. Braintree 1146** W. J. CONWAY

Chrysler Six

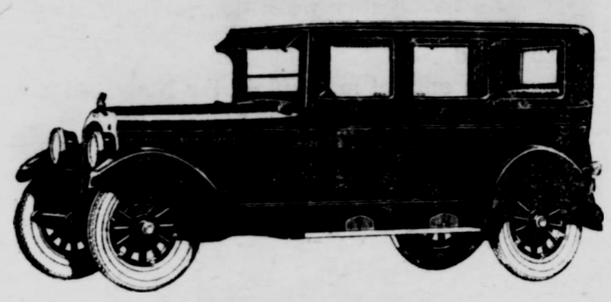

$1965 Del.

Central Garage

MAXWELL — CHRYSLER

254 Washington St., Quincy — Tel. Granite 1035W

Call for Demonstration — Open Evenings

Sales Ford Service

THE UNIVERSAL CAR

This is Closed Car Weather

May we demonstrate any model

Call Weymouth 1107

Your Nearest Dealer

Weymouth Motor Sales Co.

WEYMOUTH LANDING

AUTO Cylinders Rebored

6 CYLINDERS $51 . 4 CYLINDERS $34 FORDS $20

PISTONS WRIST PINS

REAMERS RING GEARS PISTON RINGS

REPAIRING ACCESSORIES MACHINISTS

Manufacturers of Automobile Valves

LARGEST STOCK IN NEW ENGLAND

CRAWFORD MACHINE WORKS

Tel. Wey. 0500 — 16-18 Central St.

SOUTH WEYMOUTH MASSACHUSETTS

Special Tire Prices

Announcement for September-October

By Percy D. Sargent

United States Royal Cord Tires

Size	Special Tire Price	Special Tube Price
30x3½ Reg. Clin.	$12.00	$1.80
30x3½ Over Size Clin.	13.50	31x4 2.85
30x3½ S. S.	13.50	1.80
31x4 S. S.	17.85	2.85
32x4	19.70	2.90
33x4	20.30	3.00
32x4½	25.60	3.40
33x4½	26.20	3.50
34x4½	26.80	3.70
33x5	32.75	4.40
35x5	34.50	4.60

Complete stock of Accessories

Boycite, $1.00 size, 85 cents. Exide Batteries

Sargent Bros.

South Weymouth

Porter station, Lovell's Corner — Federal station Weymouth

WILLYS-KNIGHT—OVERLAND GABRIEL SNUBBERS

MR. DOLLAR BILL issues a Thanksgiving proclamation giving us full credit for keeping his car in good running shape the year around. He says that his car was limping around on crutches half of the time before he investigated our service. Take Bill's advice and you'll have something to be thankful for.

The Shop That Gives Your Dollar a Long Ride

COTE BROS. GARAGE

126 Summer St., Weymouth

Tel. Wey. 0717J

Dogs Need Frequent Release From Chain

The following humane appeal made by a correspondent in the Dog World shows pointedly how dogs are the victims of a cruel practice; how their dispositions may be spoiled, and their lives rendered unnatural and unhappy:

"May I plead through your columns for the better treatment of dogs who are continually chained, sometimes for weeks and months, without being liberated from their imprisonment? The other day a man stated in a police court that his dog had not been off the chain for twelve months; from its puppyhood, it had been fastened up without an hour of liberty.

"As a lover of dogs I hold that every dog is entitled to regular exercise, and that it is unjustifiable cruelty to imprison a dog for life. Such treatment makes a dog hopeless and miserable; he becomes dejected and often savage, and his health suffers seriously.

"A young dog can be trained to be a guard without chaining, and the best watchdogs are those which are not chained. Chains are a heritage of bygone days and should be abolished."

The best way to keep a dog that needs restraint is to put him in a yard with a high fence. If this is not practicable, fasten a wire across any yard; on this put an iron ring which, when attached by a cord to the dog's collar, will allow him to run backward and forward the full length of the wire. The yard should have shade as well as sunshine, to protect the dog from too great heat of the sun.

Make your dog your companion and friend. Treat him kindly and he will respond.

It is cruel to tie a dog under a wagon or allow him to follow an automobile or bicycle. Let him ride with you.

Fought to Establish Jewish Independence

The Maccabees was the name of a family in Syria, which during the Second century before Christ, resisted the persecutions inflicted upon the Jewish nation by the Seleucidae.

After the death of Mattathias, the leader of the revolt, in 166 B. C., his son Judas Maccabaeus, defeated the Syrians in three battles, reconquered Jerusalem, purified the temple, and restored the worship of Jehovah, says the Kansas City Star. He was slain in ambush in 161 B. C., and was succeeded by his brother, Jonathan, who was raised to the dignity of high priest, but was afterward treacherously slain at Ptolemais in 144 B. C., by Tryphon, the guardian of the young prince Antiochus Theos.

His brother, Simon, then succeeded to the leadership of the commonwealth, and completely established the independence of the Jews. After seven yars of beneficent rule, he was murdered, together with his two sons, by his son-in-law, Ptolemy, who vainly hoped to be chosen his successor. John Hyrcanus, son of Simon, was the next ruler. He renewed the alliance with Rome, conquered Idumaea, and took the title of king, 107 B. C. Syria became a Roman province in 63 B. C.

Palladium in Legend

The Palladium was a famous wooden image of Pallas (Minerva), said to have been hurled from heaven by Zeus, and to have fallen near the tent of Ilus, while he was engaged in building Illium (Troy). The oracle of Apollo having declared that the city should never be taken so long as Palladium was retained within its walls, the statue was placed in a sanctuary and carefully guarded. It was, however, finally stolen by Ulysses and Diomedes about 1184 B. C., and thus victory was secured to the Greeks. According to some accounts, Troy contained two Palladia, one of which was stolen and conveyed to one of the Greek cities, while the other was taken to Italy by Aereas and secretly guarded by the Romans in the Temple of Vesta. The word "palladium" is sometimes used at the present day to signify a pledge of security and protection.—Kansas City Star.

Timber Well Protected

Outright theft of timber is rare in the national forests. Each year there are some cases of timber trespass, but usually these trespasses happen through no criminal intent. They are frequently due to imperfect title records on the part of private operators. The government maintains a corps of rangers and forest guards on the national forests, who in the course of their daily work are constantly traveling through the forest areas under their jurisdiction. This patrol prevents deliberate theft and discovers and corrects unintentional trespass. The penalty for deliberate trespass is severe and is applied rigorously.

Everything in Order

The name of the prisoner was Gunn.

"And what is the charge?" inquired the magistrate.

"That Gunn was loaded with drink, your worship," answered the constable.

"I wish to be let off, sir," pleaded the wretched man.

"Gunn, you are discharged," the magistrate told him.

And the report was in the papers next day.—London Tit-Bits.

He Never Returned

Mr. Staylate—Really, I must be going. I must say those saddest words ever spoken—good-by.

Miss Weerie—You might say something sadder than that. You might say "Au revoir."—Boston Transcript.

Primitive Customs in Cornish Fishing Town

A place where grown men play marbles with the zest of schoolboys and where cats catch live fish among the rock pools when the tide is out. Such a place does exist, and in the quaint old fishing town of St. Ives, in faraway Cornwall, these things may be seen.

In the cool of the evening, along the broad road bordering the sheltered harbor, numerous groups of hardy fishermen, with sea and sun-tanned complexions, play marbles for hours at a time, surrounded by many interested onlookers, remarks London Tit-Bits.

Grizzled old mariners, many of whom preserve the old Cornish custom of wearing small gold earrings, pace the quayside in parties of three and four, following the "walk four steps and turn," which is all they are able to do on the clear space on the decks of their luggers.

There is a legend about the cats of St. Ives, but there was surely never another fishing town with so many cats. Each morning, when the night's catches of mackerel, dogfish and skate are brought ashore, the fish are cleaned on tables placed near the water's edge and scores of cats have a glorious feed on the offal.

Failures Caused by Lack of Initiative

One of the greatest improvements of the automobile is the self-starter, now found on all but the cheapest kinds of cars, which need to be cranked by hand.

The device suggests the reflection that a very large proportion of the human family require something of like nature.

They lack initiative, voluntary effort; they need cranking in the form of orders or directions before doing anything worth while.

The men and women who succeed best in life and get the most out of it are of the self-starter type. They don't wait to be told or advised what to undertake, but proceed of their own accord to do things.

The great inventors, such as Edison, are all of this sort, says the Sacramento Bee. They are originators, not mere followers or imitators, and they rank among the chief benefactors of the world.

So it is in business, literature, art, the various industries, and, in fact, all occupations. Success in each is dependent chiefly upon originality or initiative.

The Unity of Nature

Nature can only be conceived as existing to a universal and not a particular end; to a universe of ends, and not to one—a work of ecstasy to be represented by a circular movement, as intention might be signified by a straight line of definite length. Each effect strengthens every other. There is no revolt in all the kingdoms from the common weal; no detachment of an individual. Hence the catholic character which makes every leaf an exponent of the world. When we behold the landscape in a poetic spirit, we do not reckon individuals. Nature knows neither palm nor oak, but only vegetable life, which sprouts into forests and festoons the globe with a garland of grasses and vines.—Emerson.

Unique British Island

Most of Britain's islands have their story, which is sometimes unique. The most striking instance, perhaps, is Sunk island, in the Humber—a little world that has the peculiar distinction of being the youngest bit of Britain.

It is, in point of age, a mere bantling, having been formed in comparatively recent times of land carried away by the sea from the northeast coast. This land was swept down to Spurn head and then up the Humber, where it lodged and in time formed an island. The process is still going on, and as a result the island continues to grow. The public is enriched without knowing it; for this curious formation is the property of the Crown.

Rawlinson Was Peeved

A number of good stories center around General Lord Rawlinson, who for 40 years was connected with the British army in India. The general was brought prominently before the British public eye by being home on furlough. While he was in command of a column during the South African war, Lord Rawlinson was constantly sending in demands for heliographs, with no result. At last when drawing near Kroonstadt, in what was then the Orange River colony, he signaled again to ask whether his heliographs had arrived. Officialdom, however, was rampant, and wanted to know "What do you want them for?" Back went the reply with caustic brevity, "To fry kidneys on, of course!"

Line of Least Resistance

Janet's husband was a simple old fellow.

One day the good laundress wanted her husband to paint the mangle. Having told him what to do, she went out to buy the dinner.

On her return she could see no sign of her husband in the cellar.

"Joe! Joe!" she called. "Where are you?"

"Upstairs!" replied Joe from above.

"What are you doing up there?"

"Painting the mangle."

"What are you painting up there for?"

"Well, the paint was up here!" replied Joe.

CHRYSLER SEDANS

In conformity with its announced purpose to produce only the highest quality motor cars, the Chrysler Motor Corporation reports that it has adopted "Fisher Bodies" for its enclosed standard sedan, imperial sedan, new crown imperial and new royal coupe. Chryslers with the new bodies are now on display in the showrooms of the Central garage at Quincy.

"Recognizing the ability of the Fisher Body Corporation in its field—that of building closed car bodies—bodies by Fisher are now standard on these models," reads the factory announcement. "Bodies by Fisher, built to the higher qaulity standard, are not surpassed even by the most expensive custom coachwork, we believe. Walter P. Chrysler has adopted them for the car bearing his name because the high quality of Chrysler performance deserves coach work especially designed to match that high quality."

Upholstery, carpets body hardware and fitments—everything pertaining to the body, will be fashioned by Fisher, it is stated.

Chrysler will continue to build its own open car bodies—roadster, touring and phaeton—at its Dayton plant. Fisher's entire business is concentrated in producing bodies for enclosed vehicles.

GAZETTE NEWS AGENTS

Sparta Co., Bates Opera House block
Mrs. Waite, Lincoln Square
Patrick Casey, Lincoln Square

SOUTH WEYMOUTH

Walter Melville, Highland Place
Alfred Tirrell, Main St.
Mrs. Orcutt, near So. Wey. depot
C. L. McGaw, Columbian Square
W. T. Newcomb, 431 Pleasant St.
William B. Chalke, Lovell's Corner

NORTH WEYMOUTH

D. A. Jones, North Weymouth
H. O. Collyer, Thomas Corner
C. C. Hearn, Bicknell Square
H. E. Slocumb, Bridge St.
E. M. Alexanderson, Bridge St.
Mrs. Elwell, 48 Norton St.

WEYMOUTH HEIGHTS

Walter Sladen, Weymouth Heights

EAST WEYMOUTH

Harry E. Bearce, Central Square
G. H. Hunt, East Weymouth
Frank Cassasa, Broad St.
C. T. Maloney, Commercial Square

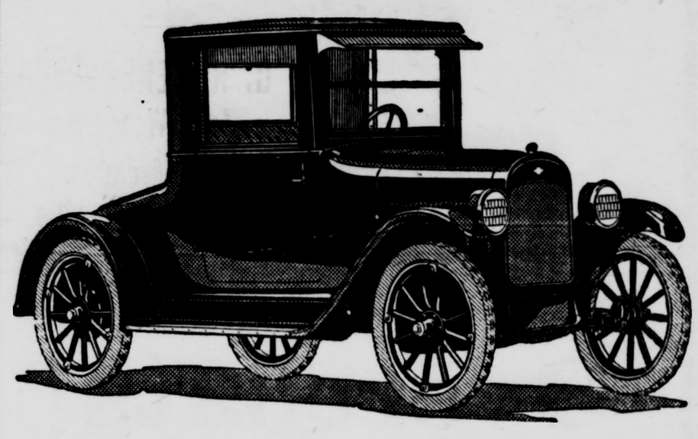

Do not consider the few dollars when purchasing; most economical car built. Ask the *Chevrolet* user. Price includes full equipment.

Inquire into the new Camping Beverly.

A few exceptions in used cars.

NORFOLK MOTORS, INC.

M. A. GRASSIF — P. E. SULLIVAN

CHEVROLET and STUDEBAKER CARS

Water St. Tel. 0330 East Weymouth, Mass.

FIRESTONE TIRES DELIVERED FREE IN WEYMOUTH

Service **FORD** Parts

LUALBEN GARAGE

875 Pleasant St., East Weymouth

Phone Weymouth 0146J 12t,35,46

There once was a thrifty old Scot
Who thought that he saved quite a lot
He fixed hi sown car
But it didn't get far
This shop was as far as it got.

REPAIRS BY REPAIRMEN

Expert auto mechanics are the ones to put your car back into useful shape. We have the machinery and the men—you have heard about our fairness in price.

Pleasant View Repair Shop

ROLAND M. SMITH

622 Pleasant St., East Weymouth. Tel. Wey. 0503-M

Lancaster Tires and Tubes

Merchants--Attention

It has come to the attention of the Gazette and Transcript that agents for cut (illustration) and advertising services have told local merchants that "The Gazette-Transcript recommends this service."

The Gazette advertising department recommends no advertising services except on Gazette letterheads over the signature of someone in authority on the newspaper, and very seldom does this, as many of these services are poor.

The Gazette maintains a cut service for merchants which is available at all times and will gladly give advice on others. We will be glad to recommend any outside cut service if it is considered of merit and suitable to the advertiser's needs, as the Gazette-Transcript's own service is not conducted for profit and there is no prejudice because of "competition".

$1 Prize for First Solution of This Cross Word Puzzle

The Cross-Word Puzzle craze has struck Weymouth and everybody is at work on the puzzles—in the home, on the train and elsewhere. Here is an original one for which $1 is offered for the first solution received at the Gazette-Transcript office, 12—16 Station street, East Weymouth.

All the white squares are to be filled with a letter of a word. After supplying the perpendicular and horizontal words as per the numbers below, please fill in the remaining four squares with any letters, and then see if you can find NINE additional words, described as follows:

One of 8 letters, of which everyone in town is proud.

One of 7 letters, a friend of everyone in town.

One of 7 letters, something we all strive to be.

One of 4 letters, a preposition.

One of 3 letters, a numerous body.

One of 4 letters, another preposition

One of 7 letters, found in nearly every nouse in Weymouth.

One of 11 letters, an investment.

And the most important of all, one of 7 letters, "the proof of the pudding."

No unheard-of words in this puzzle.

HORIZONTAL

1—A ceremony (4 letters)
2—A fragment (5 letters)
3—On a level
4—English
5—Not me
6—A fish
7—A gull
8—A Scriptural name
9—Not even
10—To keep secret
11—To convert to one's service
12—A wing-like organ
13—Pipe with three outlets
14—To sneer
15—A kind of roof
16—A method of scoring
17—Set to music
18—Weapon of offense
19—To go about
20—A college nickname
21—An insect
22—Kind of house
23—Old solfeggio name
24—Expressing surprise
25—A fowling piece
26—Expressing joy
27—The aggregate
28—To be sensible of

PERPENDICULAR

30—Imperial (6 letters)
31—Mode of presentation (5 letters)
32—State of disorder
33—In so far as
34—Once used in writing
35—To move quickly forward
36—End or result
37—Introducing a condition
38—A city of Europe
39—Kind of fish
40—To come together
41—One of stages of life
42—Covers large part of globe
43—True note of the chord
44—Myself
45—A temple
46—Big invention
47—The front line
48—To make distribution
49—Used by masons
50—A perfume
51—Belonging to me
52—A tool
53—A hoisting drum
54—A drunkard
55—A long pointed tooth

Don't delay in sending your answers

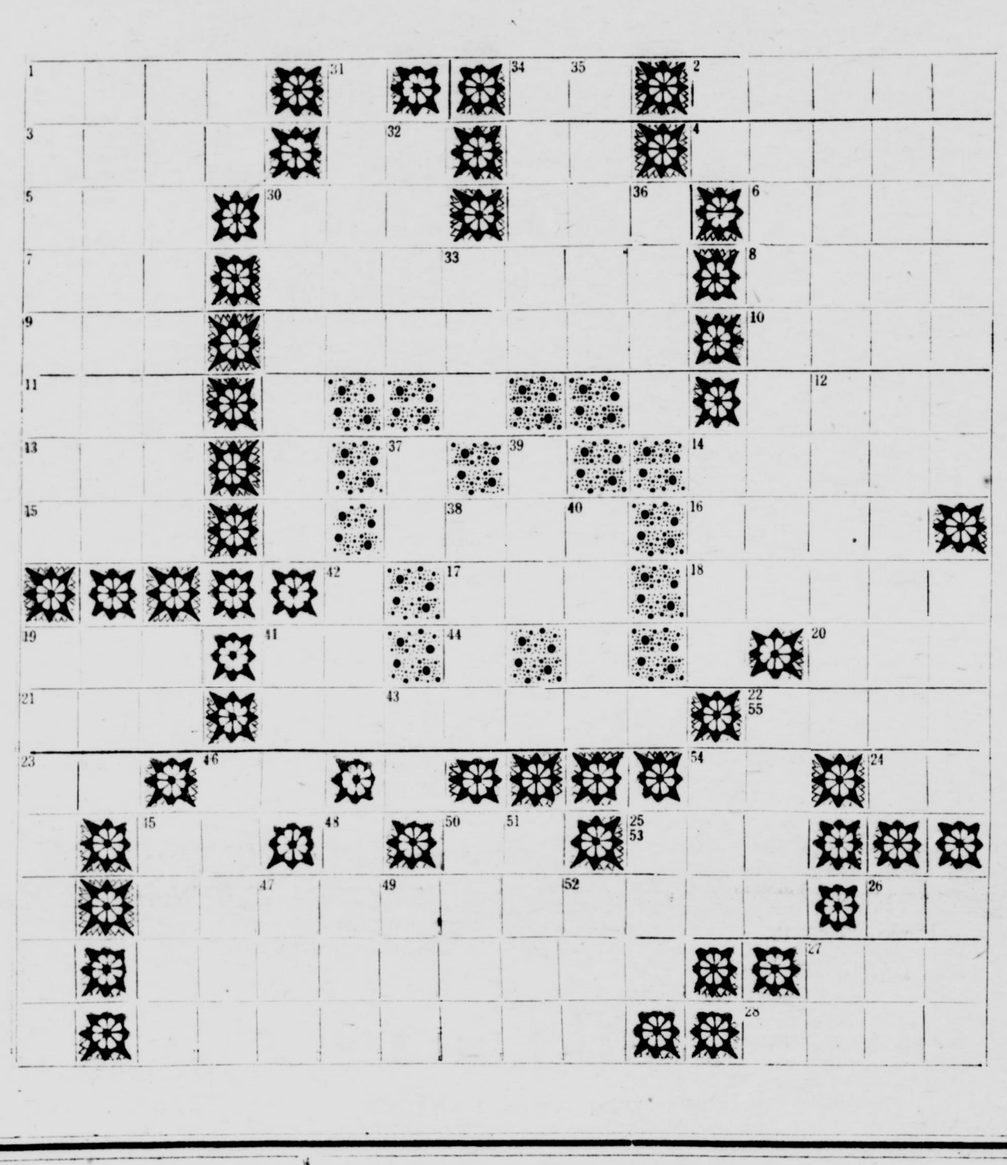

National Convention Of the Red Cross

Miss Myra Mitchell represented Weymouth chapter at the National Conference of the Red Cross at Washington and writes interestingly of the enthusiastic event:

(Continued from last week)

The First Aid Division at Washington is carrying on a very extensive campaign of instruction.

A First Aid railroad car is being used, the railroads giving their generous assistance entirely on company time. The car has already travelled 10,000 miles, been to 1000 cities and demonstrations with instruction have been given before 140,000 persons.

Chapters on the lines are notified in advance and as many groups as possible are arranged—as many as 16 in a day. The first opportunity is given to groups of the railroad men. The other groups vary from the school children to the news clubs of all varieties and all kinds of industries.

The manager of one factory closed his entire factory that every employee might be present at the demonstration; afterwards he told Dr. Redden that it cost $1000 to close the factory for that time, but he considered the results of the demonstration worth $10,000 to him. Surely, richly valued.

Dr. Redden characterized the car as the most effective method of broadcasting First Aid information the Red Cross has ever devised, but the real effectiveness of the work, he stated, would rest ultimately with the chapters, who should carry on the program initiated by the car, being assured that interest was sustained.

Much as one desired to be at all of the round table discussions, it was necessary to choose because of conflicts in time. That all, however, might have some light upon all parts of the course which the National Red Cross is taking the program of one general meeting included a 5-minute talk by each of ten persons, those heading at National headquarters the ten services which maybe carried to all parts of the country. Few chapters include all services, but every chapter has at least one service and aims to have more. As Judge Payne has said he has aimed to introduce as efficient and capable service in the Red Cross as exists in any business of the United States.

This seemed a fact as we listened to the work of those telling us of War Service, Disaster Relief, Nursing Service, Public Health, Nursing, Home Hygiene Service, Public Information and Junior Red Cross.

And when we hear of all the possibilities of service to humanity in each line we regret that every chapter member is not present to receive the inspiration to return home and leave no stone unturned which would prevent our community from receiving these benefits or would deprive any person from becoming a member of such an organization.

The Nutrition Service is the latest development a dream of long standing which came true as the understanding grew that the sound nutrition of the individual and the community means the foundation of public health.

Public Health Nursing has made its appeal throughout the country, but our National Director tells us no chapter territory has an adequate number of nurses so that the town or country has the same advantage as the cities for they have the same need for adequate Public Health Nursing and no Chapter should ever be content with less than adequacy, maintaining its responsibility for continuous public health education, even if a nurse has been taken over by the public authorities after the demonstration made by the chapter.

Miss Boardman, who has been the vital spirit in volunteer service for many years, is ever confident of the energy in the United States which might be turned to volunteer service, especially in the lines of Red Cross service in production of clothing and surgical dressings in Braille for the benefit of the blind, in canteen work, motor service, home service, as health aids. She feels that every chapter should have their volunteer service organized and that the amount of service this volunteer organization can render is stupendous if we can make it universal in America, adding the stirring appeal of "Let us go out and do it."

The Junior Red Cross, as well it should, with its enrollment of over five million and a half of our children throughout the country, took a very prominent place in the program of the conference, and we felt with National Director Arthur W. Dunn that it is one of our greatest potential forces for international peace and understanding, this phase being so strongly developed through the foreign correspondence carried on by the Juniors. Besides our strong Junior forces all pledged to service there are Junior Red Cross organizations in thirty other nations and in twelve nations such organizations are being developed. One of the moving things in the program was the reading of greetings and congratulations to the conference received from the Juniors of Buenos Ayres.

Sincere endorsement of the Junior Red Cross program was given by Dr. William Mather Lewis, president of George Washington University and Dr. Robert McElroy of Princeton University; as it has also come from the National Education Association. A delightful pageant entitled, "The Gifts We Bring" in which numerous Juniors from the Washington schools brought home to us the many contributions which Junior Red Cross makes toward smoothing, enriching and vitalizing the school curriculum.

There is no part of the Senior Red Cross program which does not find its place with the Juniors, not only in its local aspects but its National and international aspects.

(To be continued)

ALL STARS DEFEATED

The Weymouth All Stars were unable to score on Saturday in their match with the Columbia, who won 34—0.

NO SCORE

Neither the Weymouth Wanderers nor the Dorchester Steam Rollers were able to score in their game at Weymouth on Sunday.

INVENTORIES FILED

Inventories have been filed this week in the following estates:

Mary E. Downing, late of Weymouth; George Downing executor; real $2750, personal $337.68.

Mary T. Reardon, late of Weymouth; John F. Reardon executor; real $1300; personal $1100.

Ella F. Rondeau, late of Weymouth; Godfred Rondeau executor; real $1000, personal $25

The Almanac for Saturday

Sun rises	6.43
Sun sets	4.18
Length of day	9h., 35m.
Days decreased	5h., 44m.
High tides	7.15 A. M., 7.30 P. M.
Moon rises	1.34 A. M.
Age of moon	25 days

New moon Nov. 26, 12.16 P. M. (west)
First quarter, Dec. 3, 4.10 A. M. (west)
Full moon, Dec. 11, 2.03 A. M. (west)
Last quarter, Dec. 19, 5.11 A. M. (east)
Light autos at 4.48 P. M.

TUFTS LIBRARY BOOKLIST

NOTE: The books listed will be ready for circulation on the Saturday following the issue of the Gazette & Transcript containing the list.

Adams. Revolutionary New England, 1691-1776. 613.175
†American builder, the world's greatest building paper. 727.266
Arnold & others. See and say series. 3v. pt. 1 of 313.276
Manual for teachers to accompany The see and say series. 3v. pt. 2 of 313.276
Astor. My two countries. 314.239
Bailey, C. S. Reading time stories. j B151.1
Surprise stories. j B151.2
Bailey, Temple. Peacock feathers. B152.8
Baker. Correct English; how to use it. 111.74
Correct English simplified grammar and drill book. 111.75
Barney. Paine. Joshua Barney, a forgotten hero of blue water. B.B263p
Barton. Better days. 316.187
Bennett. Self and self-management. 136.127
Benson. David Blaize of King's. B443.16
Berthoud. Legs Parsons; a story of up-country Africa. B462.1
Best British short stories of 1924. v. 3 of 113.78
Bindloss. Carson of Red river. B516.23
Bittinger. Story of the Pilgrim tercentenary celebration at Plymouth in the year 1921. 617.171
†Breckinridge. New homes for old. 314.240
Briggs. Junior High School. 313.272
Buchan. Three hostages. B851.3
Catt & Shuler. Woman suffrage and politics. 315.446
Clemens. Mark Twain's autobiography. 2v. B.C593a
Cullum Saint of the speedway. C911.14
Dejeans. Double house. D365.1
Dell Unknown quantity. D382.18
Doyle. Memories and adventures. B.D773
Driggs. Our living language; how to teach it and how to use it. 111.73
†Erskine. History of the Studebaker corporation. 724.389
Faris. Seeing Canada. 227.211
Fosdick. Modern use of the Bible. 833.124
Fox & Schwartz. Fannie Fox's cook book. 725.215
Frazer. Folk-lore in the Old Testament. 833.123
Friend. Round-up. F9151.1
Gask. All about pets, told in stories. j 723.355
Gaylord. Little sea-folk. j 733.174
Gruelle. Orphant Annie story book. j G923.4
Haldane. Daedalus; or, Science and the future. 732.126
Hall. Handicraft for handy boys. j 723.343
Harding. Chapple. Life and times of Warren G. Harding. B.H222c2
Hildebrand. Blue water. 225.156
Houdini. Magician among the spirits. 316.186
Kelly. With hoops of steel. K298.2
Kent. Great game of politics. 315.459
Korff. Autocracy and revolution in Russia. 616.70
Kyne. Enchanted hill. K995.12
Lardner. How to write short stories [with samples] L325.1
Lemmon. Puppy book. 725.208
Lincoln. Rugged water. L632.24
Logasa & Ver Nooy, comp. Index to one-act plays. R
MacGowan. Girl of the plains country. M172.03
Mackenzie. Heavenly ladder. M1937.4
Mason. Troublesome words and how to use them. 121.91
Oppenheim. Passionate quest. O624.53
Pearson. Studies in murder. 311.207
Porter. Hustler Joe; and other stories. PS31.13
Pratt. High altar. PS86.2
Pyle. Black-eyed puppy. j P9941.1
Ramsay. High road. R146.1
Rath, E. J., pseud. Nervous wreck. R185.1
Ravage. Malady of Europe. 633.249
Richmond. Red of the Redfields. R413.14
Robinson. Little Lucia. j R565.2
Russell. Icarus; or, The future of science. 732.127
Sabatini. Saint Martin's summer. S113.9
Sawyer. Doctor Danny. S2714.1
Saylor. Tinkering with tools. 723.307
Sedgwick. Little French girl. S448.10
Shepherd. Boys' own book of politics for Uncle Sam's young voters. j 315.457
Sherman & Reed. Essentials of teaching reading. 313.275
Shute. Plupy and old J. Albert. S5623.3
Smith. Games and recreational methods for clubs, camps and scouts. 723.340
Stearns. Challenge of youth. 316.188
Steinmetz. Hammond. Charles Proteus Steinmetz. B.S823h
Stoddard. Making good with an invention. j S8691.2
Terhune. Tiger's claw. T2738.12
Thomas. Fundamentals of radio. 723.349
†Tileston, ed. Classic heroic ballads. 825.115
Viaud. Pierre Loti, notes of my youth. B.V657
Wells. Fourteenth key. W461.49
Wentworth. Astonishing adventure of Jane Smith. W4859.1
Whitehead. Business of selling. 724.398
Wiggam. New decalogue of science. 732.125
Wodehouse. Mostly Sally. WS13.2
†Gift

ABBIE L. LOUD, Librarian

November 21, 1924

POLICE CHANGES

Several changes in the police department went into effect Sunday. Officer Hunt, who has been night patrolman at North Weymouth for nearly four years, is assigned to day duty, Officer Panora taking the night patrol. Officer Baker resumes his former beat at Washington square. Officer Hutchins will do day duty at Lincoln square. At East Weymouth Officer Boyle takes the day shift and Officer O'Connor will be on duty nights.

Roasting The Turkey Is Only A Small Part Of Getting The Thanksgiving Dinner

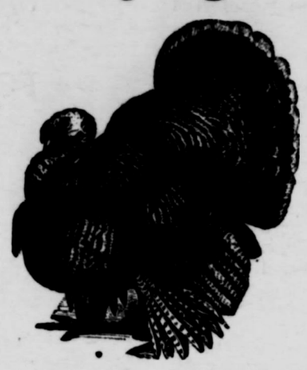

There is the dressing and gravy, the potatoes and other vegetables, the puddings and pies and cakes, and the cranberry sauce. Getting up such a meal is a big task and you owe it to yourself that you have every kitchen utensil which will help perform your tasks with the least effort.

Perhaps you need a

New Roaster

The "Murro" is a dandy. Self basting. No cracks or seams to collect dirt. All sizes from the small oval and up.

Pumpkin Pie!!!

Pie plates, either tin, white, blue or grey enamel, aluminum or PYREX.

Look over our large line of

Pyrex

All sizes of pie plates .75 to $1.25
Cake Dishes 75c up
Casseroles $1.00 and up
Platters $1.50 and $2.25
Tea Pots all sizes
Save work bake and serve in the same dish

Need a Teakettle?

A "Rome" copper kettle heavily nickle plated copper throughout. Special at $1.65

Thanksgiving Specials!!

Oval Roasters 13 in. medium size dark blue enamel **$1.00**

Round Roasters Self basting light blue enamel. 11 in diameter **89c**

Oval Roasters Same as above but 16 in. long **$1.75**

Round Roasters "Murro Aluminum with browning damper **$2.15**

At The House of Good Hardware

M. R. LOUD & CO.

COLUMBIAN SQ. Tel. 0183-W SC. WEYMOUTH

Commonwealth of Massachusetts
Norfolk, ss. Probate Court

To the Treasurer and Receiver General of said Commonwealth and the heirs-at-law, next-of-kin, creditors, and all other persons interested in the estate of

JOHN HAWLEY

who died in Bridgewater, in the County of Plymouth, intestate, leaving estate in said County of Norfolk to be administered, and not leaving a known widow or heir in this Commonwealth:

Whereas, a petition has been presented to said Court to grant letters of administration on the estate of said deceased to Maurice P. Spillane, public administrator in and for said County of Norfolk:

You are hereby cited to appear at a Probate Court to be held at Quincy, in said County of Norfolk, on the tenth day of December, A. D. 1924, at ten o'clock in the forenoon, to show cause, if any you have, why the same should not be granted.

And said public administrator is hereby directed to give public notice thereof by publishing this citation once in each week, for three successive weeks, in the Weymouth Gazette and Transcript, a newspaper published in Weymouth, Mass., the last publication to be one day at least before said Court, and by serving a copy of this citation on said Treasurer and Receiver-General of said Commonwealth, fourteen days at least before said Court.

Witness, Joseph R. McCoole, Esquire, Judge of said Court, this twenty-fifth day of October, in the year one thousand nine hundred and twenty-four.

THOMAS V. NASH, Register

3t,N21,28D5

GAZETTE FEATURES

The Anniversary Column of 10-20-30-40 and 50 years ago.

Birthdays and events in history

Club and Social news

A complete story

Apple recipe every week

Daily calendar for September

Automobile news illustrated

Church services for Sunday

INTEREST A BIG ITEM

Norfolk county will receive bids until 11 A. M. Nov. 25, on $290,000 of 4½ per cent Monatiquot River Bridge renewal notes, dated Dec. 1, next, and payable in one year.

Why not determine now what assessments are to be levied, and stop the payment of interest?

MRS. CHARLES G. EASTERBROOK

Mrs. Flora D. Easterbrook, widow of Charles G. Easterbrook, the founder of the Weymouth Gazette in 1867, died last Saturday at South Hadley. She has always been interested in Weymouth and in recent years has spent her summers at North Weymouth. Burial was at the Hingham cemetery where committal services were held on Tuesday at 2.30 P. M.

S. OF V. AUXILIARY

The next meeting of the Sons of Veterans Auxiliary will be held on November 24, and will be the inspection.

Secretary Sister Richards inspected the Whitman Auxiliary Thursday, Nov. 13; several of the Weymouth Auxiliary attended.

All sympathize with Sister Allen in the loss of her husband.

TOWN AND VICINITY

—Esther J. Holbrook of Weymouth has instituted suit against Joseph E. Wrightington of Carver. She alleges the defendant, while she was in her automobile on Columbian street, Weymouth, Feb 18, 1924, drove an automobile truck against her machine, damaging it and inflicting personal injury upon her.

—Fred W. Stockbridge of South Weymouth is suing Edgar W. Hultman of Foxboro, Daniel L. Whittemore of Newton and K. Alfred Fried of Brockton to recover $1000, money advanced on or about March 10, 1924, for one interest in the Texsheen Manufacturing Co. of Boston, and under an agreement, the same would be refunded at the end of six months if not fully satisfied with the investment.

—Now is the time to become an annual subscriber of the Gazette-Transcript, and have the paper sent by mail every Friday noon. Less than 5c per copy by the year.

WANTED

WANTED

Bookcase for Weymouth Hospital old-fashioned (black walnut) preferred Apply Weymouth Hospital or call Wey. 0629. 1t,47

WANTED

Cabbage, turnips, mangel by the bag. Write or call at 961 Pleasant St., East Weymouth. 3t,47,49*

WANTED

High School boys or girls who want to make extra money working after school. Apply Saturday, 257 Front St, Weymouth, tel. Wey. 1339W. 3t,47,49*

WANTED

Plain sewing and mending to do at home. L. B. Smith, 93 Torrey St., South Weymouth, tel. 0583J. 2t,46,47

WANTED

Young man to learn the printer's trade, High school graduate preferred. Apply at Gazette office, 12—16 Station street, East Weymouth. tf

HOUSE WANTED

At once in East Braintree or Weymouth, 4 or 5-room house or apartment, some improvements, moderate rent. Tel. E. C. B., Wey. 0739M. 44tf

WANTED—LIVE POULTRY

Highest prices paid. All kinds and sizes desired. Will call at your door. Drop postal to D. Scarpelli, 11 Shawmut Ave., East Weymouth. 4t,44,47

FURNITURE WANTED

Used furniture bought, sold, and exchanged. Expressing and light trucking. W. A. Thurston, 816 Commercial St., East Weymouth, tel. Wey. 0162W. tf

WANTED

Men or women to take orders for genuine guaranteed hosiery for men, women and children. Eliminates darning. Salary $75 a week full time, $1.50 an hour spare time. Cottons, heathers, silks. International Stocking Mills, Norristown, Pa. 10t,7,16

HOUSES FOR SALE

$600 CASH

Will buy 7-room house, all improvements, one-pipe furnace, 5000 feet land in North Weymouth near new Edison plant, $6400. For further particulars apply M. R. Lyons, 1359 Hancock St., Quincy. Tel. Granite 0788. 1t,47

FOR SALE

Seven-room single, 12 Pearl St., North Weymouth, all improvements, reasonable terms, price $4900, owner. The Thayer Bradley Co., 84 State St., Boston, tel. Main 4417 or evenings Weymouth 0089R. 3t,47,49

FOR SALE

Nine-room house, barn, shed, 1½ acre of land, fruit trees. On the car line. Call Saturdays or write to 407 Union St., South Weymouth. 3t,46,48

FOR SALE

Five-room bungalow, 84 Glenrose Ave., East Braintree, all improvements. A. O. Warren, 188 Washington St., New Bedford, Mass. 3t,46,48*

FOR SALE

New 6-room semi-bungalow, two piazzas, oak floors throughout, fireplace, combination range, large lot near South Weymouth station. Apply to owner, M. E. Hollis, 22 Lakewood Rd., tel. Wey. 0372R. 3t,45,47*

FOR SALE

Two family house. Three years old, all improvements on Quincy ave., East Braintree. Price $7500. Tel. Granite 3795J or apply to owner 33 Elm street, Quincy. 3t,45,47*

FOR SALE

House and land, 54 Raymond street. About 1½ acre of land with fruit trees and grapevines in bearing condition. House of 7 rooms with bath, electric lights, water, etc. Barn and shed now housing four automobiles which pay taxes and insurance. Fine chance for chickens or greenhouse. Terms, apply 89 Cedar St. Waldo Turner. 4t,44,47*

FOR SALE

Some small places
Cheap $1500 to $3000
W. F. HALL
853 Washington St.,
East Weymouth
4t,44,47*

NEW HOMES
DESIRABLE HOUSE LOTS
GREELEY PARK
3 minutes to Station
Finest location in South Weymouth.
Apply to M. E. HOLLIS
22 Lakewood Rd. Tel. Wey. 0372R
3t,45,47*

MISCELLANEOUS

STORAGE

Fireproof storage in single rooms $4, $6 and $7 per month. Mutual Furniture Corp., new Mutual Building 1609 Hancock St., Quincy. Granite 3142. 44tf

PIANOS FOR SALE

FOR SALE

BEAUTIFUL mahogany, upright piano for sale, bargain, price $75; only $15 down and $5 per month, and moved free, including cabinet, bench, scarf and music. Write immediately to Mr. C., P. O. Box 2561, Boston.

LOST

LOST

Thursday afternoon, female Irish terrier pup, reward. A. K. Gyzauder, 350 Essex St., tel. 0302M. 1t,47*

FOUND

FOUND

The best medium to get the R-E-S-U-L-TS. No doubt about it—The Gazette and Transcript.

BICYCLES

Bike tires, $1.50 up. Allowance made on your old tires. Baby carriage wheels and tires. A few slightly used boys' and girls' bicycles. Expert repairing while you wait.
C. E. CROUT
under Alpha Hall, Quincy tf

FRED B. SAUNDERS
JOBBING MASON
Cement and Brick Work
South Hingham, Mass.
Tel. Hingham 0958W
8t,45,52

EAST WEYMOUTH and WEYMOUTH CENTER

—Mr. and Mrs. Ernest Smith of Commercial street will celebrate their 25th anniversary on Saturday evening, Nov. 22 by keeping open house.

—At the November social of the Congregational church on Wednesday evening the pastor, Rev. K. A. Handanian, gave an illustrated lecture on "The Scenic Wonders of the West." He showed 100 colored views of Yellowstone park, the Yosemite valley, the Grand Canyon and the National parks The supper was served by a committee of ladies, Mrs. W. F. Cowing chairman.

—At the Clapp Memorial field tomorrow Weymouth High will play St. Mary's parochial school.

—Miss Alice Ashton and Miss Ella Johnson were guests of Miss Mary McMorrow at Bridgewater Normal over the week-end.

—At the Jamaica Plain hospital a few days ago a son was born to Mr. andd Mrs. Cedric D. Watson, who has been named David Stewart.

—Mrs. Edwin Hanscom of Chard street will entertain the "Nonasu" club next Monday evening.

—Mrs. Parker T. Pearson enjoyed the company of her sister, Miss Mabel Kalloch from Medford over Saturday and Sunday.

—Miss Dorothy Mudgett of Reading was the guest of Mrs. James Wildes over the week-end.

—Miss Susie E. Raymond of Hingham has been the guest for a week of Mrs. C. Will Bailey, 66 Myrtle street.

—Lester W. Tower has returned to M. A. C. after spending a few days with his mother, Mrs. Elmer Tower.

—Miss Rebecca W. Simonds of 329 Middle street, who has been taking the combined course of business at Burdett college, Boston, successfully passed the final examination last week.

—The speaker at the next meeting of the Men's Club of the Clapp Memorial Association in December will be Arthur L. Evans, president of the Men's Club of All Souls church at Braintree, who has a wonderful story to tell of the "Oneida Community" in New York.

—Veterans night was observed on Tuesday by James L. Bates camp, S. of V., and nine G. A. R. men were guests. A committee from the Auxiliary served supper at 6 o'clock. Candidates were initiated and the camp was inspected by Everett Atwood of North Abington. There was a musical entertainment.

—George Abbott of Laurel street has returned to Kent, Conn.

—A food and rummage sale was held Tuesday afternoon by Weymouth council, K. of C., followed by large whist party in the evening.

—The Woman's Missionary Society will hold a meeting at the parsonage Tuesday afternoon, Nov. 25.

—Mr. and Mrs. Allan C. Emery with their daughters Mabel and Virginia and young son Ailan, sailed from New York on Thursday for a trip to California by way of the Panama Canal. The Emerys were pleasantly surprised when they reached their staterooms to receive remembrances of flowers and messages from their many friends at the Heights, all wishing them a most enjoyable two months trip. Mr. and Mrs. Emery will be joined by their son Edward in California, who will spend his Christmas vacation from Wheaton college with them.

—The Ladies Benevolent society connected with the First church is holding its annual sale and entertainment in the chapel this afternoon and evening.

—A rehearsal for the Thanksgiving music of the First church will be held in the chapel on Saturday evening.

—Try a quart of Pure, Fresh, Produced in Weymouth Milk. Norman E. Belcher, 66 High St., tel. Wey. 0014W.—Advertisement tf

—Visit the Gift Shop recently opened by Inez E. Wardlaw at 750 Commercial street, East Weymouth, near corner Madison and Commercial streets, 11 A. M. to evening.—Advertisement. 2t,45,47

—For your convenience the small classified ads. like For Sale, To Let, Lost, Found, To Rent, etc., can be left at Harlow's, the Busy Drug Store.

HOUSE TO LET

HOUSE TO LET

All improvements, will be vacant Dec. 1. Adults only. Apply 9 Centre St., East Weymouth. 1t,47*

TO LET

Furnished house, in East Weymouth with modern improvements. Reasonable price to the right party. Tel. Wey. 1232R. 2t,46,47

HOUSE TO LET

House of six rooms with gas, electricity, bath room, hot and cold water, steam heat. Joseph Leone, 29 Lake St., East Weymouth. 3t,46,48*

HOUSE TO LET

Pleasant five rooms for two people, also housekeeper wanted for two adults, Protestant and middle age preferred, moderate wages. Good home. E. H. Frary, 40 Summer St. 3t,46,48*

FOR RENT

Six-room apartment, furnished or unfurnished. All modern. Also a garage to rent. Phone Mathews, 35 Summer St., Weymouth. 3t,45,47*

THE HEIGHTS

—Visit the Gift Shop recently opened by Inez E. Wardlaw at 750 Commercial street, East Weymouth, near corner Madison and Commercial streets, 11 A. M. to evening.—Advertisement. 2t,45,47

MINISTERS CLUB

The Ministers Fellowship club of Weymouth met Tuesday with Rev. John D. Brush of North Weymouth. Rev. Fr. John B. Holland of the Sacred Heart Catholic church gave an address on "The Protestant Church from a Catholic viewpoint." Mrs. Brush servied a luncheon, assisted by Mrs. John H. Leighon, Mrs. Harry P. Guillo and Mrs. Herman Guillo.

AUTOMATIC SIGNALS

The East Weymouth and Quincy route of the street raliway has been equipped with the Anderson automatic signals, which will save time in travel and at the same time lighten the work of motormen, who have had to leave their cars frequently in all kinds of weather. Now as the car leaves a turnout it sets several signals ahead. When the way is clear a green light will show, otherwise a red light. It helps the passengers, for a red light means a car is on its way. These lights have been placed at frequent intervals between turnouts, to act as tell tales. Should a motorman pass one there is no excuse for passing two or three. At turnouts motormen will not get caught between cars or run down by automobiles, and better time will be made.

HOLIDAY FOOTBALL

On Saturday the Weymouth F. A. team will play Rockland A. A. at Rockland. On the morning of Thanksgiving day the Quincy Wanderers will be here for a game at the Fairgrounds. Next week Saturday the Weymouth boys play at Abington.

TOWN AND VICINITY

—The new timetable for all Weymouth stations will be found on page 13, and has also been printed by the Gazette-Transcript for free distribution.

—Div. 9, A. O. H., will install their officers at Masonic hall next Sunday. The division and auxiliary will be addressed by Mark Sullivan, corporation counsel for the city of Boston. A banquet will be enjoyed.

—Thanksgiving candies of all kinds at Harlow's, the Busy Drug Store, Washington Square, Weymouth.

—The prices quoted by the Howorth Department store of Quincy on page 13 are sure to attract attention.

—A holiday next Thursday. Please forward advertisements and news a day earlier next week.

—An original cross word puzzle will be found on page 7 of the Gazette-Transcript. A prize is offered for the first correct solution.

—After a nice dinner what is nicer than a good cigar. We have them. Harlow's Busy Drug Store, Washington Square, Weymouth.

—Edward T. Jordon, for many Weymouth, entered the Masonic Home at Charlton last week. For several years he was tyler of Delta lodge of Braintree, and no Masonic gathering in recent years either in Braintree, Weymouth or Quincy was complete without him. His Masonic friends presented him a purse of about $200 and were instrumental in obtaining admission to the home which is delightfully situated and well conducted.

Weymouth
Population—over 18,000
Massachusetts
BUSINESS

Shoe factories and shoe parts, Chemical plant, Oil Works, Shipbuilding Fireworks, Wool Scouring, Printing Box Making, Art Leather, Gas and Electric Plants, Coal and Lumber Wharves, Edison Illuminating Plant Auto Garages and Machine Shops, Ice Cream Plants, Cigars, Candy and good stores of every description; near U. S Naval Base

BANKS

Bank deposits in Weymouth over $8,000,000
One Trust Company
Three Savings Banks
Three Co-operative Banks
Two new bank buildings in 1923
16 churches of different denominations
Many attractive locations for either your business plant, or an ideal home site, and nearby you will find good schools, water, power, and transportation facilities.

ROOMS TO LET

TENEMENT TO LET

All improvements, electricity, gas heater, hot and cold water. Apply 56 Madison St., East Weymouth. 3t,47,49

TO LET

Small apartment in North Weymouth, suitable for two women or couple, new house, steam heat and all other improvements. Will partly furnish if desired. Rent reasonable. Apply 15 Leonard Rd. 1t,47*

TO LET

Well furnished apartment of five rooms, large living room with fireplace. All modern improvements. Half hour ride from Boston by trains. 340 Pleasant St., South Weymouth. Tel. Wey. 0318M. 1t,47*

TO LET

Furnished apartment in Weymouth 6 rooms and bath, all modern conveniences, near train and trolleys. Best locality "M. J." Gazette office. 1t,47

FOR RENT

For light housekeeping 4-room apartment, furnished or unfurnished, some improvements, near Lincoln square, Weymouth. Tel. Wey. 1186W 1t,47*

TO LET

Three furnished rooms, all improvements. Apply at 34 Station Ave., East Weymouth, tel. Wey. 0379J. 1t,47*

TO LET

A large front room. Apply to L. A. Holbrook, 649 Main St., South Weymouth, after 7 P. M. or tel. Weymouth 0653M after 9 A. M. 3t,46,48*

TO LET

Five rooms and bath, Dec. 1, steam heat, all improvements, garage, Pond St., South Weymouth, tel. Wey. 0664W 2t,46,47

BOARD AND ROOM

For two men or business couple. Apply 29 Phillips St., Weymouth. Tel Wey. 1247M. 3t,46,48*

FOR RENT

Large, well furnished front room. All modern conveniences. Private family. Phone Mathews, 35 Summer St., Weymouth. 3t,45,47

TENEMENT TO LET

Suitable for small family with gas, electric and heat if desired; rent reasonable. Apply 909 Pleasant St., East Weymouth. 3t,45,47*

MICKIE SAYS:
THE STEADY ADVERTISER IS ALSO THE STEADY BANK DEPOSITOR

CARD OF THANKS

We wish to express our sincere appreciation to friends and neighbors for their many kindnesses and floral tributes rendered during our past bereavement.
MR. D. E. SMITH
MISS HAZEL OUR

CARD OF THANKS

We wish to express our sincere thanks to relatives, friends, neighbors, James L. Bates camp, No. 36, Sons of Veterans and Ladies Auxiliary to the Sons of Veterans No 31 for their beautiful floral tributes and kind acts of sympathy in our recent sorrow.
MRS. CHARLES F. ALLEN

BORN

DOWD—In Weymouth Nov. 16, a daughter to Mr. and Mrs. George T. Dowd of Front street
HOSMER—In South Weymouth Nov. 11, a daughter, Ida Susan, to Allen T. and Esther (Thompson) Hosmer of 438 Pond street
HOWES—At Weymouth Hospital on Nov. 19, a son, Leonard Edwin, to Alfred G. and Elizabeth (Jacobs) Howes of Norwell

MARRIED

MIELBYE-SWEENEY—In Weymouth Nov. 15, by Rev. John B. Holland, Frederick P. Mielbye and Alice Mary Sweeney, both of Weymouth

DIED

DUFFY—In South Weymouth Nov. 20, Mrs. Hattie A. Duffy (nee Bates)
ALLEN—In Boston Nov. 15, by accident, Charles H. Allen or 869 Pleasant street, East Weymouth
UTPADEL—In South Weymouth on Nov. 15, Christiana G, widow of August F. Utpadel of 548 Randolph street, aged 83
BURKE—At Weymouth Hospital on Nov. 19, Elisse G., wife of James J. Burke of Hull, age 26
FLAGG—In Foxboro Nov. 15, Ernest D. Flagg of Greenvale avenue, East Weymouth, age 62
BARRETT—In East Braintree Nov. 17, M. Olivine, wife of John L. Barrett of 133 Commercial street
EASTERBROOK—In South Hadley Nov. 15, Mrs. Flora D., widow of Charles G. Easterbrook, founder of the Weymouth Gazette. Burial at Hingham cemetery
VINAL—In South Weymouth Nov. 17 Joseph B. Vinal of 90 Main street, aged 70

All kinds potted plants
FLOWERS
OSWALD RALPH
FLORIST
164 Union St., South Weymouth

WOOD FOR SALE

OAK WOOD FOR SALE

Four-foot length, limited supply. If taken at once, $9 per cord on lot, or $11 delivered. Apply to M. E. Hollis. 22 Lakewood Rd., South Weymouth. Tel. Wey. 0372R. 3t,45,47*

FOR SALE

Dry pine slabs and edgings $10 a cord full length; hard wood $14 sawed; big hard wood for fire places $15 sawed. A Hochstrasser, 1055 Main St., South Weymouth. Phone Wey. 0129W. 4t,44,47

WHY?

Why is it, that the Gazette-Transcript averages more inches of Advertising per issue than any other newspaper in Norfolk County?

Because Merchants and others realize R-E-S-U-L-T-S when they advertise in the Gazette-Transcript.

Because the advertising rate per 1000 readers is LESS.

Because newspaper advertising pays better than flyers and window cards.

Because the Gazette and Transcript is a newsy newspaper, covering all the Weymouths, and circulates also in South Shore towns.

Because interesting features appear in every issue,—anniversaries, birthdays, club and social, church services, real estate sales, almanac, etc.

Because the advertisements are attractively "set", and often illustrated, and are really newsy, offering bargains.

Because prompt returns are obtained from the Classified advertisements,—the Wants, To Lets, For Sales, and even the Lost "Ads".

Because it is R-E-S-U-L-T-S that count.

Because the rates are really LOW for the circulation.

Willard J. Dunbar & Son
UNDERTAKERS
AND
EMBALMERS
802 Broad St., East Weymouth
Lady Assistant Motor Service
Telephone Wey. 0093

C. C. SHEPHERD
Formerly with J. S. Waterman & Sons of Boston.
FUNERAL DIRECTOR--EMBALMER
WEYMOUTH SO. WEYMOUTH
170 Washington St., 134 Pleasant St.
Telephone, 1010-R—W
Lady Assistant Mrs. Shepherd
Night and Day Service

DANIEL H. CLANCY
FUNERAL DIRECTOR
Limousines—for all occasions
Tel. Wey 0814W
100 Washington St., Weymouth

Joseph W. McDonald
398 BROAD STREET
Registered Embalmer
And Funeral Director
Tel Weymouth 45-W

ALTON S. BLANCHARD
7 Curtis Ave., South Weymouth
Representing
Albert S. Douty, Undertaker
Lady Assistant
Tel. Whitman 0078W
29tf

C. L. RICE & SON
Funeral Directors
AND
Embalmers
294 Union Street, Rockland
Telephones
Office 56W Residence 50R
Res. 331M Night Calls 56R
Rockland Exchange

FOR SALE

STOVE FOR SALE

Wood stove for sale, the Clipper. 7 Gardner place, East Weymouth, back of Demary's store. 1t,47*

APPLES FOR SALE

No. 1 Baldwin. W. O. Phillips, 118 Broad St., Weymouth. 3t,47,49*

BARRED ROCK COCKERELS

Parks' bred-to-lay strain, hatched from eggs direct. L. W. Beedle, So. Hingham. Just below Queen Ann Corner. 3t,47,49*

APPLES FOR SALE

Sprayed, hand-picked Greenings $1.75 per bushel, Russets $1.50 per bushel. Some as low as $1 per bushel. W. E. Thompson, 95 Commercial St., East Braintree. Tel. Braintree 0396M. 45tf

FOR SALE

Two iron beds with springs, cook stove, and other household furniture. Tel. Wey. 1171M or call at 173 Broad St., Weymouth. 3t,47,49*

FOR SALE

Hand wrought iron floor lamps, andirons and door knockers. W. T. Donahue, 121 Commercial St., Weymouth, tel. Wey. 0045R. 1t,46*

FOR SALE

27 nice dark S. C. R. Red pullets 7 months old $2.50 each, L. B. Smith 93 Torrey St., South Weymouth, tel. 0583J. 2t,46,47

FOR SALE

Standard Colony Brooder No. 18, capacity 250 chicks, used two months. In A1 condition. L. B. Smith, 93 Torrey St., South Weymouth, tel. 0583J. 2t,46,47

FOR SALE

Chestnut horse, no bad traits, suitable for delivery, light farm work $20. Tel. Wey. 0582M. 3t,46,48*

FOR SALE

Fifty Rhode Island Red and Barred Rock pullets, April hatch, $1.25 and $1.50 each; 239 Broad St., Weymouth. Tel. 0663W. 3t,46,48

BROODERS

Guertin's chicken bungalow brooders can be run in or out doors, storm proof and automatic and safe. Order early. John N. Guertin, 720 Middle St., South Weymouth. 4t,46,49*

QUINCES FOR SALE

Quinces for sale. Tel. Wey. 0661M 3t,45,47

APPLES FOR SALE

First class hand picked Baldwins and windfalls; 19 White St., South Weymouth, tel. Wey. 0803R. 3t,45,47*

FOR SALE

Quinces and honey. Edw. Hirt, 50 West St., South Weymouth, tel. Wey. 1095M. 3t,45,47*

WEYMOUTH
MASSACHUSETTS
Settled in 1622.
First town in the United States to adopt town form of government.
No changes in original town boundaries in the 300 years.
Fourteenth Congressional district.
Norfolk - Plymouth Senatorial district.
A Representative district by itself with one member of Massachusetts Legislature.
Comprises these villages: Weymouth, East Weymouth, South Weymouth, North Weymouth, Weymouth Heights, Lovell's Corner, Nash's Corner, Pond Plain, Idlewell, Wessagusset, Fort Point, Colonial Point, Lake Wood Grove, the Birches, and Lake Shore Park.
Tax Rate for 1924, $25.00: a reduction of $5.50 from 1923.

W. C. TINGLEY
Manufacturer and Designer of
ARTISTIC MONUMENTS
HEADSTONES and MARKERS
Pneumatic Tools Operated by Compressed Air
Compare My Work and Prices With Others. I have No Agents
Works: 275 East St., East Weymouth
Tel. Wey. 1203-W

Thomas Carrigg & Son
Designers and Manufacturers of
ARTISTIC MONUMENTS
IN ALL KINDS OF GRANITE
Also Building Work
JOBBING
Show Yards and Works: Weymouth St
HOLBROOK, MASS.
Telephone, Randolph 196-W
Save Agents Commission
Buy from the man who does his own work, with 38 years' experience.
Telephone or write and auto will go any distance to show you our work

Are You Good at Solving Cross-Word Puzzles —— See Page 7

SECOND SECTION

GAZETTE AND TRANSCRIPT

72 COLUMNS TWELVE OR MORE PAGES EVERY WEEK 72 COLUMNS

VOL. LVIII. No. 47 WEYMOUTH, MASSACHUSETTS, FRIDAY, NOVEMBER 21, 1924 PRICE SIX CENTS

MAKE YOUR MONEY

Which You Have
Worked To Save

WORK FOR YOU

Safe Deposit Boxes

Weymouth Savings Bank

A Mutual Savings Bank
for Ninety Years

Investigate—then act. Tel. Weymouth 0130

On and after October 15th the Bank will not be open on the evenings of the 15th, except on the evenings of March, June, September and December 15th, the regular dividend days.

Dedham Transcript Says Weymouth Gazette Right

The Dedham Transcript in its issue of November 15, comments editorially on "Weymouth Needs Publicity," claiming that all town officials should give information over their signatures:

"The Weymouth Gazette-Transcript is entirely right in its plea for more publicity in the public affairs of that live town. The day is long passed when affairs of any municipality may safely be shrouded in darkness or left to the haphazard security of a billboard. Before the days of modern newspapers, and by the way, Weymouth is not lacking in this, there was some excuse for publishing town doings on a fence post, but that reason no longer exists."

"The town of Weymouth is altogether too large, too influential, and its citizens are too widely separated, for intelligent diffusion of official information outside the columns of a newspaper. It is not to the credit of Weymouth that its people must consult Boston newspapers in order to get intelligent official information on such matters as election news. The town newspapers should carry this information, duly signed and authenticated by the town officials."

Rotary Governor Guest of Weymouth Club

The first ladies day of the Weymouth Rotary Club was observed on Wednesday when about 25 Rotary Anns were guests at the weekly noon lunch at Pythian hall. The tables were very attractive with several baskets of yellow chrysanthemums while at each lady's plate was an individual "mum." The blessing was asked by the Rev. K. A. Handanian. An excellent menu was well served by Mrs. Piercy of Quincy, including grapefruit cocktail, chicken patties, and potato chips, lobster salad, rolls, Rotary ice cream and cake and coffee.

As usual at Rotary luncheons, popular songs were sung with Fr. Dawson as sergeant-at-arms and song leader. John R. Jones of Brockton also contributed solos, accompanied by Mrs. W. A. Hodges. Fr. Dawson announced a grand concert to be given by the club at the Gem theatre Dec. 11.

President Jordan introduced as the speaker of the day, Governor Elmer Hubbard of the 31st district, who hails from Pawtucket, and has attended several of the International conventions at Edinboro, Toronto and elsewhere, and who urged all to attend the one in 1925 at Cleveland, O.

Mr. Hubbard was pleased at his cordial welcome, and enthusiastic over the district convention at Poland Springs recently. Incidentally he said he was opposed to Rotary auxiliaries or Rotary Ann Clubs, but he gave the ladies in the Poland Spring party some credit for pulling off some stunt at the women's meeting.

Rotary Clubs, he said, are something besides luncheon clubs; they have serious business ahead. He had found New England people not as hard shell as some try to say, yet one of the objects of Rotarians was to break down the old New England restraint. Success of Rotary depends on united effort of all Rotarians.

Gov. Hubbard outlined six principles of Rotary: No. 1, ideals of service as a basis, in fact the golden rule. No. 2 for high ethical standards in business and professions; honesty is the best policy. No. 8, the application of Rotary to our business; make the life we live an everyday affair. Rotarians should be interested in public affairs—the public schools, the Boy Scouts etc. No. 4, the development of acquaintance and friendliness, in adversity as well as success, with occasional good advice. No. 5, the recognition of men in all walks of life on a common level. No. 6, the advancement of an understanding for international peace and brotherhood.

Returning from the Edinboro convention the speaker said those with whom he talked seemed to have doubts if these principles could be accomplished, many putting a "but" in the way, but since attending other conventions he was convinced that "Rotary will work." It is an altruistic movement. Rotary is unique. Its members are men who are used to doing things. There are Rotary Clubs in 28 nations. Next to the United States, Italy was making the most rapid strides. If Rotary International rids the world of wars it will have done a great work. Rotary means much right here in Weymouth.

The speaker was given a rising vote of thanks, and complimented individually for his presentation of the principles of Rotarians.

Among the guests were: Elmer Hubbard, Rotary governor of the 31st district; Gus Bergfors, former president of the Braintree Rotary Club, and Mrs. Bergfors; Robert Comins, member of the Quincy city government; Dr. Franklin H Merriam of Braintree, Rev. K. A. Handanian of East Weymouth, and the following from the Brockton club: John R. Jones and Carrie M. Jones, Horace Richmond, Frank L. Crocker, Ralph P. Jackson, Leon W. Rand and John F Sculley. Also several Rotary Anns, whose names are in the list with Weymouth members below:

President Charles Jordan and Mrs Cora M. Jordan, Charles Brown and Mrs. Olive A. Brown, Dr. W. H. Drake and Mrs. Marion L. Drake, Oswald Ralph and Mrs. Winifred Ralph, Ed. I. Loud and Mrs. Nettie F. Loud, J. Henry Pflaumer and Mrs. Eudora Pflaumer, William W. Grieves and Mrs. Edith R. Grieves, William A. Hodges and Mrs. Hodges, J. Leonard Bicknell and Mrs. Bertha M. Bicknell, F. W. Preston and Mrs. Kathryn M. Preston, Frank F. Prescott and Mrs. Fannie A. Prescott, Fred D. Knight and Mrs. Florence V. Knight, L. A. Dill and Mrs. L. A. Dill, Mrs Harry F. Doe, Clarence M. Price and Mrs. Eva B. Price, Helena C. Knox, Doris Briggs, J. E. Ludden and Mrs. Florence Ludden, Parker T. Pearson and Mrs. Edith K. Pearson, Fred Dyer and Mrs. Grace L. Dyer, Mrs. Grace L. Walsh, Rev. P. J. Dawson, W. H. Donovan, Rev. J. C. Justice, J. Edward Mulligan, William E. Pray, Herbert Rossiter, Edward P. Hunt, and Proctor Chandler.

PAINTS
FOR EVERY PURPOSE

OIL HEATERS
$7.00—$14.00
40 SIZES OF GLASS
SHINGLES and ROOFING PAPERS
"STORMTIGHT"

—— xxxxxxx ——

J.H. Murray Hardware Co. INC.

F. Wayland Preston, Treas. and Gen. Mgr.

757 Broad Street Tel. Wey. 773-R East Weymouth

May We Teach You These Fascinating Arts?

COSTUME MAKING ROPE WEAVING
SEALING WAX ART FLOWER MAKING

You are cordially invited to be a guest of our Dennison Department
NOVEMBER 24th, 25th and 26th
A Dennison Instructor will be here to teach you, without charge, any of the Dennison Crafts.
Come any time and bring your friends.
Instructions Are Free.

C. H. SMITH
Stationery and Novelties
Washington Square, Weymouth

Gazette-Transcript by Year $2.50

Silver's SPECIALTY SHOP

Special Coat Values This Week

The very latest Models in Beautiful Fabrics, large fur collars and cuffs. Many with fur bottoms, in all the newest shades. Silk crepe lining, heavy interlined, formerly sold up to $75.00 $49.50

A varied assortment of cloth coats, self fur trimmed, crepe and satin-lined and heavy interlined; $30 values $19.75

SILVER'S SPECIALTY SHOP
M ELEANOR HEALY, Mgr.
ROOM 509, BLAKE BUILDING
59 TEMPLE PLACE - BOSTON, MASS.

Advertise in Gazette for R-E-S-U-L-T-S

If you make naught but auto hoods,
And though your shop be in the woods,
Newspaper space
Will start a race
Of those who want to buy your goods.

Success will come to men who tell,
In frequent Ads, of wares they sell.
The shoppers pour
Into each store,
And surplus stocks they soon dispel.

GAZETTE-TRANSCRIPT
ALL THE WEYMOUTHS
P. O. Address
East Weymouth, Mass.
Phone Wey. 0145

BE PARTICULAR ABOUT YOUR CLOTHES

They Have a Right to be Classed As One of Your Most Important Assets

You instinctly admire a smartly and well-dressed person, particularly in the business world. You expect him to be successful and ninety nine times out of a hundred he is. Good Clothes are a hobby with us. Once a man has learned their real worth he never will be satisfied with less than the best. For that reason it pays to sell them. Come in and see the beautifully new patterns in these carefully selected assortments. They are without question the last word in style, character and correctness.

TALBOT-QUINCY, Inc.

THE MEN'S AND BOYS' STORE
OPEN FRIDAY EVENING
1387 HANCOCK STREET
QUINCY

Coal, Hay and Grain

Joseph F. Sullivan

Also agents for LAY or BUST FEEDS

FREIGHT YARD, SOUTH WEYMOUTH

TEL. WEY. 1527R

Hardware, Paints and Oils

GLENWOOD RANGES

STOVE REPAIR PARTS, PIPE, ELBOWS, ETC.

GALVANIZED PAILS and ASH CANS

FLOWER POTS and EARTHEN WARE

T. J. KELLY

738 Broad Street East Weymouth

Telephone Weymouth 1104-J

Miss Jewel and her friends

"Mother and I selected this for brother Billy's birthday present"

Every growing youth and every adult should possess a watch. The ownership of a reliable timepiece teaches lessons in punctuality.

We display an excellent line of watch chains and fobs.

Fine watch, clock, jewelry and optical repairing.

C. N. FOGG

JEWELER

Gem Theatre Block

"Next to Postoffice"

Weymouth, Mass.

Coal - Coal - Coal

Best Quality of All Kinds All-Rail Anthracite is Superio

Charles T. Leavitt

Successor to H. M. Curtis Coal Co.

YARD—WHARF ST., EAST WEYMOUTH. Tel. 0019

We Buy Sell Build Repair Plumb Heat Paint Paper Electrify Mortgage and Insure

REAL ESTATE

We Take, Buy and Sell 1st and 2nd Mortgages.

Construction and Repair Loans 6%

No Commission Charges

Remember If it concerns Real Estate We Do It

Chas. G. Clapp Associated Companies

Rooms 739 to 743 Old South Bldg., Boston

Local Office—South Weymouth, Wm. L. Doty, Mgr.

Telephon Weymouth 1571-W 36tf

Coal Up Now

For the Winter

Thrifty folks are placing their orders NOW for the Winter's Coal.

By so doing they get a little better PRICE, a lot better SERVICE, but most of all, a large amount of SATISFACTION.

J. F. SHEPPARD & SONS, Inc.

East Braintree Quincy

Telephones

Braintree 0025; Granite 0232 or 2420

Everything Electrical

We have the men, material and experience to care for your electrical needs.

Get our House wiring proposition.

The P. F. Landrey Electrical Co. Inc.

Commercial Square East Weymouth

Tel. Wey. 0210-W Res. 0210-R

Quincy—5 Cottage Avenue

Granite 0821-J

WEYMOUTH GAZETTE AND TRANSCRIPT

Published every Friday by the

GAZETTE AND TRANSCRIPT PUBLISHING COMPANY

At 12 Station Street, East Weymouth

Telephone Weymouth 0145

FRANK F. PRESCOTT

Managing Editor

Subscription per annum $2.50

Advertising rates on application

Entered in the postoffice at Boston, Mass., (East Weymouth Station) as Second Class Matter.

This paper is a member of Massachusetts Press Association

The Gazette and Transcript assumes no financial responsibility for typographical errors in advertisements, but will reprint that part of an advertisement in which the typographical error occurs. Advertisers will please notify the management immediately of any errors which may occur. When possible advertisements should be forwarded by mail rather than by telephone.

When changes in advertisements on Monday or Tueday, as part of the paper goes to press early in the week. New advertisements should be forwarded as early as possible, but not later than Thursday.

WEYMOUTH, NOVEMBER 21, 1924

A THOUGHT

I knew that my redeemer liveth and that he shall stand at the day upon the earth.—Job 19:25.

Confidence imparts a wonderful inspiration to its possessor.—Milton

Bay State Press Finds Royal Host

The Massachusetts editors are still writing of their visit to Weymouth recently. The Publishers Auxiliary, a National weekly, says:

All roads converged at East Weymouth Monday noon, Oct. 20, when the members of the Massachusetts Press association, with their ladies, swooped down upon Editor Prescott's splendid newspaper establishment.

Pierce Arrows, Locomobiles and other less expensive motor cars were parked along the street on which the office is located, making it almost impassable to general traffic, and proving that editors of weekly papers, especially Massachusetts editors, can afford to ride in first-class cars.

Editor Frank F. Prescott, Mrs. Prescott, Carl, Mrs. Carl and the adorable twins, were on hand to welcome the guests and to show them an interesting time. After inspecting the Gazette and Transcript's new building and its excellent equipment, a dainty luncheon was served by the Prescotts in the business offices and counting room. Following the luncheon the business meeting was held, and two new members were added to the roster.

At the conclusion of the business meeting President Gardner E. Campbell, in behalf of the members of the press association, in a few well chosen remarks, presented Editor Prescott with a handsome wall clock for his business office. That the gift was highly prized and the sentiment appreciated was evident by the fact that Mr. Prescott was for some few minutes unable to respond.

Members of Reynolds post, G. A. R., town officials, clergy and business men were also guests at the luncheon and after the meeting the Weymouth guests served as guides for the visitors and with one in each out-of-town car, besides the cars furnished by Weymouth citizens, the visitors were taken on a tour of inspection about town—or rather about the "numerous Weymouths," for the town covers an unusually large area.

The board of selectmen were in session and a visit was first made to their quarters where the "keys" to the town were given to the visitors. President Campbell acknowledged with thanks the receipt of the keys.

The next gathering was in the Weymouth High school auditorium where 800 pupils gathered and held brief exercises. Frank Prescott presided and introduced the superintendent of schools and principal of the high school. Mr. Campbell was again called upon, unexpectedly, and responded briefly on behalf of the visitors. The new annex to the high school cost $300,000 and a brief inspection of the building followed.

A brief visit to other points of interest followed, including some of the industrial plants and historic points, in which Weymouth abounds by reason of its being the first town in the country to apply for a town charter. The visitors were much pleased with the courtesies shown by the Weymouth editor and his family, and by the townspeople generally.

—A small mouse got mixed up in the machinery of the Central Electric generating plant of Lille, France, recently, causing a short circuit. The mouse was burned to a cinder, the alternating turbine burst into flames and a large part of the big plant was destroyed, causing $20,000 damage.

—Two royal tombs from hte Valley of the Kings will be erected in the Field Museum of Natura History at Chicago. Each tomb will contain several rooms and in each burial crypt the genuine mummy of a king and queen will be placed in a sarcophagus.

—There are 1,084,128 women engaged in agriculture, foresry and animal husbandry in the United States.

SHE KNEW DADDY

A small child was having her first ride in a subway train. Suddenly the train passed over some points and the lights went out for a moment.

When they went up again, the little girl said:

"Did you do that, daddy?"

Daddy denied it.

"Well," replied his small daughter, "it's just the sort of thing you would do."—Rehoboth Sunday Herald.

Three in One.

"I don't know whether to publish this testimonial," said the inventor of a new hair restorer.

"What does it say?" asked a friend.

"Before I used your hair restorer I had three bald patches on my head. Now I have only one!" read the inventor with a smile.—Wisconsin Agriculturist.

Had Not Forgotten

Binks—Have you forgotten that money you borrowed of me last year to go on your vacation with?

Jinks—No, old chap: I should really take a vacation right now to get such things off my mind.

ON HEELS OF WEALTH

Friend—You know, my dear, poverty treads close upon the heels of great and unexpected wealth.

Mrs. Neurich—Ain't it the truth! Don't you know I can't get out of my car to go into a shop without some beggar following me right in the door!

Win Cut-Glass Bonnet

Here lie two men whom we agree
Have won the cut-glass bonnet:
The first of them blew out the gas;
The other stepped upon it.

Elementary

"Mrs. Jones joined one of those correspondence schools last winter."

"Indeed! What did she learn?"

"Well, she learned not to depend upon her husband to mail her correspondence."

Couldn't Understand It

"I hear you are going into business," said Miss Brown.

"Yes," answered Pinkley. "I'm raisin' chickens and selling 'em."

"What's the matter? Have you lost your appetite?"

A Fair Question

The Artist—This is one of my finest pictures, but you shall have it at half the catalogue price.

Prospective Purchaser—All right; what did the catalogue cost?

A CHANGED MAN

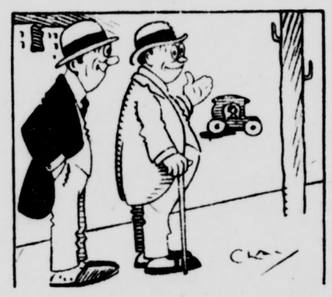

"He was such a poor talker—used so few words."

"You haven't met him since he acquired a flivver, I see."

Powder

Her brow was like the snowdrift,
When I made shift
To have a look, I saw, gadzook,
A heavy drift.

A Test

Bella—Do you have any difficulty in feeding your little dog?

Donna—No. I always try my cooking on my husband before I give it to Fido.

How It Sounded

Policeman at court, describing a street singer's efforts—All I heard was an occasional shout.

Magistrate—What sort of shout?

"An exclamation as if hurt."

No Discrimination Tolerated

Book Agent—Is the lady of the house in?

Cook—We're all ladies here, yez flat-faced omadhaun! If yez mane the missus, say so!

Out of His Class

Lucile (looking back)—Oh, Lewis, I believe you ran over that groundhog!

Lewis (unconcerned)—Serves him right for trying to be a road hog, too.

She Could Use It to Advantage

The Bore (1 a. m.)—The other night I heard a story that gave me such a start.

Girl (very tired)—I wish I knew it.

In Need of It

Mrs.—Did you give the baby his soothing sirup, dear?

Mr.—No, dear, I drank it myself. I haven't slept for three nights.

A Giant in Distress

"Great guns. How tall you're growing, Simpkins."

"Yes, it's awful. Every time I look down my front I get dizzy."

Fourth of a series of advertisements regarding the telephone situation in New England

Pulling Together

We are going to need, during the next five years, **$100,000,000** of new money to extend telephone facilities for present and future subscribers of this company.

In order to get it we must demonstrate *your* willingness to pay for it, because money has its market price just as corn or cotton has; and we must get this money from the telephone investor rather than from the telephone user.

Some telephone users seem to think that their monthly payments for service supply the money with which to build telephone plant. This is not so. Telephone users do something equally important, however. By adequate payments for service they provide a fair return on the property built with the money supplied by telephone investors.

We expect to get new money, as needed, from the savings of New England people. One-fourth of our stockholders have five shares or less each; nine-tenths of them less than fifty shares each. They, and others like them, will continue to put their savings at your service provided they are paid for its use and their investment is protected.

New England needs this new money in order to further develop an efficient telephone system. We ask only for rates that will enable this company to get it and thus to continue its service as an asset to the business and social welfare of New England.

New England Telephone & Telegraph Company

MATT B. JONES, President

Pill Bros. Inc.

HARDWARE, ROOFING and PAINTS

ASH BARREL - $2.49

Rotary Ash Sifter, (galvanized) 1st quality each $2.59

Asbestos Pipe Covering, conserves Heat and saves a large amount on your Coal Bill

¾ inch size ..... 14c ft. 1½ inch size ..... 18c ft.
1 inch size ..... 15c ft. 2 inch size ..... 19c ft.
1¼ inch size ..... 16c ft. 2½ inch size ..... 21c ft.

Prices include clips for fastening

Plain Galvanized Ash Barrel - - each $1.29
Plaster Board, M.E. - - per sq. ft. 4c
Wall Board, 1st Quality, - per sq. ft. 3½c
Slate Surface Roofing, first quality, with nails and cement, Red, Green or Black, per roll $2.79
Smooth Surface Roofing, first quality, light roll $1.49
Medium $1.69; Heavy $1.98
Wood Shingling Brackets, - - doz. $6.25
Garden Wheel Barrows, - - each $7.45
Galv. Conductor Pipe, 1st quality, 2 in. 5c; 3 in. 6c ft.
20-Foot Extension Ladder - - $10.50
30-Foot Extension Ladder - - $16.50
16-Foot Straight Ladder with Hook $6.75

Headquarters for Wall Paper

WE CARRY STOCK PATTERNS

Free Delivery to the Weymouths and Braintree

1459 Hancock St., Quincy Tel. Granite 0641

Pin Your Faith

MR. MERCHANT

To Gazette-Transcript Advertising

It will bring R-E-S-U-L-T-S

Newspaper Advertising Pays Best

Musical

Herbert A. Hayden
PIANO TUNER
PIANOS FOR SALE
78 CLEVERLY CT., QUINCY POINT
Tel. Granite 3325R

REOPENING
Dunham Violin School
G. ELLIS DUNHAM, Director
G. A. R. Hall, East Weymouth
Saturdays, 9 A. M. to 3 P. M.
New classes now forming
Class or Private Instruction
Complete Violin Outfits, music and instruction Books furnished free.

Mrs. Maude B. Pagington
Teacher of PIANO, ORGAN and ACCOMPANIST
Two Manual Pedal Organ for Practice at Studio
Careful Attention to Interpretation, Touch and Technic
Tel. Wey. 1345J 12t,41,52

Helen P. Corridan
19 Phillips St.
Weymouth, Mass.
Teacher of
VOICE CULTURE AND EXPRESSION
DIRECTOR OF PLAYS
Tel. Wey. 0764M 42tf

Rose Lizotte McCarty
Pianoforte Instruction
STUDIOS:
59 Bellevue Road, East Braintree
Tel. Braintree 0725W
218 Tremont St., Boston, Room 307
Tel. Dewey 4453W 40tf

Teacher of Piano
Margaret Z. Ahern
Tel. Wey. 0878W
24 off Common St., Weymouth
Near Lincoln Square 37tf

Professional

Mrs. Caroline Gallant
BEAUTY SHOPPE
Gem Theatre Block
Washington Sq., Weymouth
Tel. Wey. 1147W
Res. tel. Wey. 0764M
Evenings by appointment

HEMSTITCHING
HEALTH CORSET SHOP
Front and Back Lace
9 Maple Street, Quincy
Tel. Granite 3229J
No charge for alterations and repairs
12t,41,52

Bertha L. Cameron-Guild, M. D.
Union St., opp. Central
OFFICE HOURS: until 9 A. M.
From 2 to 3 and 7 to 8 P. M.
Sundays by appointment
Tel. Wey. 0369J

AMERICAN RED CROSS
Weymouth Chapter
Secretary, Myra A. Mitchell
Wed. and Thurs. tel. Wey. 0059
Town Office
Evenings, tel. Hingham 0017
At Your Service tf

MINNIE E. CURRY
Manicuring, Shampooing, Waving
Face and Scalp Treatments, Etc.
32 Washington Square, Weymouth
Evenings by appointment.
PHONE WEYMOUTH 1147-M

TYPEWRITERS
RENTED — SOLD — REPAIRED
Special rates to Students
Office Supplies. Filing Equipment.
GEORGE S. McKENZIE
1359 Hancock Street, Quincy
5 Central Bldg. Tel Granite 7450

BOATS & ENGINES
New & Used
New 10 - 12 - 14 ft. row boats
Barrs, Souther & Co.
Distributors for New Jersey Motors
Edison Pk. on Town River, Quincy
Tel. Granite 444W

"WANT" ADVERTISEMENTS
One week 50c, 3 weeks 75c

Real Estate

Do You Want To Sell Your Property?
Then list it with a reliable up-to-date real estate office. We have customers for properties in the Weymouths, Braintrees, Hingham, Randolph, Holbrook and the surrounding towns. We make no charge unless property is sold through our efforts.
Henry W. Savage, Inc.
10 State St., Boston, Mass.
Tel. Fort Hill 6660
FRANK A. PRAY, Agent
97 Broad St., Weymouth
Tel. Wey. 1035

SELL or BUY
YOUR
Real Estate
WITH
Chamberlain & Burnham, Inc.
One of New England's Best and Largest Real Estate Clearance Houses
No charges unless we sell
294 Washington St., Boston
Tel. Congress 3053—4527
Local Manager
ARTHUR P. POPE,
20 Congress St., Weymouth
Tel. Wey. 1284W

E. W. HUNT
REAL ESTATE
Auctioneer—Appraiser
Property cared for Rents collected
Tel. Wey. 0402W
59 Front St., Weymouth

Furniture and Supplies

John J. Gallagher, Inc.
Telephone Granite 1911
Manufacturers' Agent and Wholesaler
in
Mason's Supplies and Building Materials
PAINTS, OILS and HARDWARE
230 Water Street
93 Federal Avenue
Quincy

Quincy Furniture Co.
We pay highest prices for used furniture.
Call Granite 0697-M or at
1602 Hancock Street, Quincy
12t,38,49

Weymouth Nurseries
Weymouth Heights
Nursery Stock of all kinds
Specialty in Herbaceaus Perennial Plants
Plant this Fall for Spring
Gardens planned and planted
David A. Josselyn
65 Church St., Weymouth Heights
Phones, Weymouth 0287R and 0110
34tf

FURNITURE
Repaired, Upholstered and Refinished
Old Furniture Bought
Tel. Braintree 0136W
PRESTON P. MacDONALD
73 Liberty St. and Quincy Ave.
East Braintree 45tf

Try the
E. A. W. Spiced and Salted
NUTS
For your Thanksgiving Dinner
Tel. Braintree 0125
10c Samples for sale at
GEM CAFE
Weymouth
12t,45,56

Builders' Hardware
Lowest prices—Get our estimate before you buy.
Mutual Hardware Co.
1615 Hancock St. Granite 5135
12t,38,49

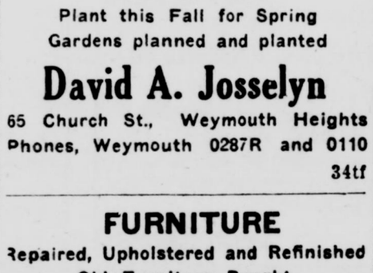

Weymouth Deliveries
Tuesdays and Fridays
12 Tirrell court, Quincy
Tel. Granite 5000

BIRTHDAYS

And Anniversaries of Great Events in History. Prepared especially for the Gazette-Transcript

The "Birthday" department is continued today, and will be a regular weekly feature. It includes the birthdays of Weymouth people and persons noted in State and National affairs; also dates of great disasters, conflagrations and other events in history for the coming week. All readers are requested to forward dates of birthday at least one month in advance.

22 Nov. 1922—Blast in iron mine near Birmingham, Ala., killed 86
22 Nov. 1856—Herbert J. Grant of official board of Mormon church born
22 Nov. 1830—Justin McCarthy, novelist, born in Ireland
22 Nov. 1868—Sir Charles B. Gordon, a leader of finance in Canada, born
22 Nov. 1851—Cyron E. Dallin, sculptor, born
22 Nov. 1821—Abby M. Pray, juvenile writer, born in Plymouth
22 Nov. 1893—John Dundee, pugilist, born
22 Nov. 1838—Court martial at Kington to try Canadian rebels
22 Nov. 1873—"Boss" Tweed sentenced for 12 years imprisonment
22 Nov. 1848—Costa Rica became independent republic
22 Nov. 1814—Gen. Andrew Jackson left Mobile for New Orleans
22 Nov. 1829—Shelby M. Cullom, statesman, born
22 Nov. 1853—S. S. Uille de Havre lost at sea
22 Nov 1820—George Eliot (M. Cross) born
22 Nov. 1903—Third Universalist church 50th anniversary
22 Nov. 1633—Ships Ark and Dove sailed from England with 200 colonists for America
22 Nov. 1643—La Salle, explorer, born
22 Nov. 1919—Prince of Wales concluded visit to United States
22 Nov. 1922—Clemenceau spoke at New York chamber of Congress
23 Nov. 1832—Public trial of lomotives
23 Nov. 1801—Phillips Hamilton and George S. Locher fight duel
23 Nov. 1842—Sarah W. Belcher born
23 Nov. 1898—Gen. Devens statue placed at State House
23 Nov. 1732—Samuel Locke, president of Harvard, born
23 Nov. 1745—Judge John Treadwell, father of common school education, born in Conn.
23 Nov. 1804—President Franklin Pierce born
23 Nov. 1914—Turkey entered World War
23 Nov. 1886—Joseph F. Derusha born
23 Nov. 1887—Ralph A. Denbroeder born
23 Nov. 1814—Eldridge Gerry died; born in Marblehead 1744
23 Nov 1839—Engagement of Queen Victoria and Prince Albert announced
23 Nov 1875—Delegates from many states met at St. Louis relative to construction of South Pacific railroad
23 Nov. 1894—United States and Japan signed treaty
23 Nov. 1919—S. S. Myron sunk in lake Superior, 18 lost
23 Nov. 1922—Sydney, Nova Scotia, crippled by storm and fire
23 Nov. 1922—Mayor Hylan ordered Ku Klux Klan driven from New York city
23 Nov. 1862—Sir Gilbert Parker, novelist, born
23 Nov. 1867—Maj. Gen. Hoarson E. Ely, U. S. A., born
23 Nov. 1837—Crompton loom patented; textile industry began to flourish
23 Nov. 1898—Spain surrendered to United States, S. W.
23 Nov. 1355—George B. McClellan, former mayor of New York, born
24 Nov. 1923—Mr. and Mrs. Francis Bussiere observed golden wedding
24 Nov. 1637—New Haven bought from Indians
24 Nov. 1783—British evacuated New York
24 Nov. 1784—President Zachary Taylor born
24 Nov. 1873—Ann Kellogg convention in New Orleans
24 Nov. 1922—M. Clemenceau asked United States to intervene at Lansdowne conference
24 Nov. 1848—William S. Fielding, British statesman, born
24 Nov. 1849—Francis Hodgson Burnett, author, born
24 Nov. 1859—Con Gilbert, architect, born
24 Nov. 1869—Ben B. Lindsey, founder of Colorado juvenile court law, born
24 Nov. 1863—Battle of Lookout mountain, C. W.
24 Nov. 1740—Samuel A. Otis, patriot, born
24 Nov. 1843—Richard Croker, leader of Tammany, born
24 Nov. 1803—Grace Darling born
24 Nov. 1863—Battle of Chattanooga
25 Nov. 1562—Lope de Vega born
25 Nov. 1783—British evacuated New York
25 Nov. 1916—Fatal accident to Louis M. Goodhue
25 Nov. 1783—British evacuated New York
25 Nov. 1837—Andrew Carnegie, benefactor, born in Scotland
26 Nov. 1726—Oliver Wolcott born
26 Nov. 1898—Steamer Portland lost at sea on trip from Boston to Portland; all lost in storm and gale, 18 inches of snow in Boston
26 Nov. 1822—Rev. Octovius B. Frothingham born in Boston
27 Nov. 1855—Patrick Casey born
27 Nov. 1809—Fannie Kemble Butler born
27 Nov. 1873—Connection made in Hoosac tunnel, five miles long
27 Nov. 1923—Illinois dedicated boulevard highway from Chicago to St. Louis
27 Nov. 1807—Royal family of Portugal fled to Brazil
27 Nov. 1843—Cornelius Vanderbilt, capitalist, born at New Dory, L. I.
27 Nov. 1887—Riotous demonstrations at Limerick, Ireland, a meeting to honor the memory of Irish patriots
27 Nov. 1921—Nine killed in fire panic in moving picture house in New Haven
27 Nov. 1922—British and Russian delegates supported United States stand for "Open Door" in Near East
27 Nov. 1878—Major Sir William Orpea, portrait painter, born in Ireland
27 Nov. 1842—Alvey A. Adee, assistant secretary of state 40 years, born in New York
28 Nov. 1812—George T. Curtis, jurist, born in Watertown
28 Nov. 1805—John Dowd Stephens, archaeologist, born in New Jersey
28 Nov. 1708—Rev. Charles Wesley, hymnologist, born in England
28 Nov. 1866—Henry Bacon, designor of Lincoln memorial, born in Illinois
28 Nov. 1916—Golden wedding Mr. and Mrs. William Denton
28 Nov. 1916—Fatal accident to William B. Jack

REAL ESTATE SALES

The following Weymouth transfers of real estate were recorded in the Norfolk registry last week:

Carroll C. Cates to Mary E. Hannaford, Shawmut street

Arthur P. Cresse to George A. Raynor, Pond street

Elmer F. Crittenden et ux to Roland D. Leonard, Lakehurst avenue

Abbie B. Dickerman to Patrick T. Donahue et ux, Winona way

Cornelia D. Greene to Gladys I. Martin, Lake View road

Axel E. Johnson to Harry A. C. Johnson, Wessagusset road, Wituwamit road

Fred C Kemball to Minnie W. Rayworth, Pecksuot road

Peter Kulawas to Roy H. Rosewell, White street extension

Annie T. Murphy to William A. Rae, Westwood grove

Ellen Norton to John Norton, Richmond and Webb streets

Leona M. Savage to Josephine Henley et al, North Weymouth Bluffs

William Leach to Lakewood Grove and Birches Improvement Assn. Inc., Washington street, Island View road

Dora W. Spear to Henry Calnan et ux, Johnson road

Eugene S. Taylor to Julia G. Vinal, Columbian street, Cypress street

Harold O. Woodworth et al to Ellen D. Maddock, Delorey avenue

ARE YOU ALL RUN DOWN?
Many Weymouth Folks Have Felt That Way.

Feel all out of sorts?
Tired, achy, blue, irritable?
Back lame and stiff?
It may be the story of weak kidneys!
Of toxic poisons circulating about
Upsetting blood and nerves.
There's a way to feel right again.
Help your weakened kidneys with Doan's Pills—a stimulant diuretic.
Doan's are recommended by many Weymouth people:
Mrs. Nellie Parnell, 47 Richmond street, Weymouth, says: "I was in a bad condition with my kidneys. They were sore and there was a dull, heavy feeling through them. My kidneys acted too freely and I was languid and tired. I could hardly stoop on account of sharp pains in the small of my back. I used Doan's Pills and my kidneys became normal. The pains left my back and I was completely rid of the trouble."
Price 60c, at all dealers. Don't simply ask for a kidney remedy—get Doan's Pills—the same that Mrs. Parnell had. Foster-Milburn Co., Mfrs., Buffalo, N. Y.
(Advertisement)

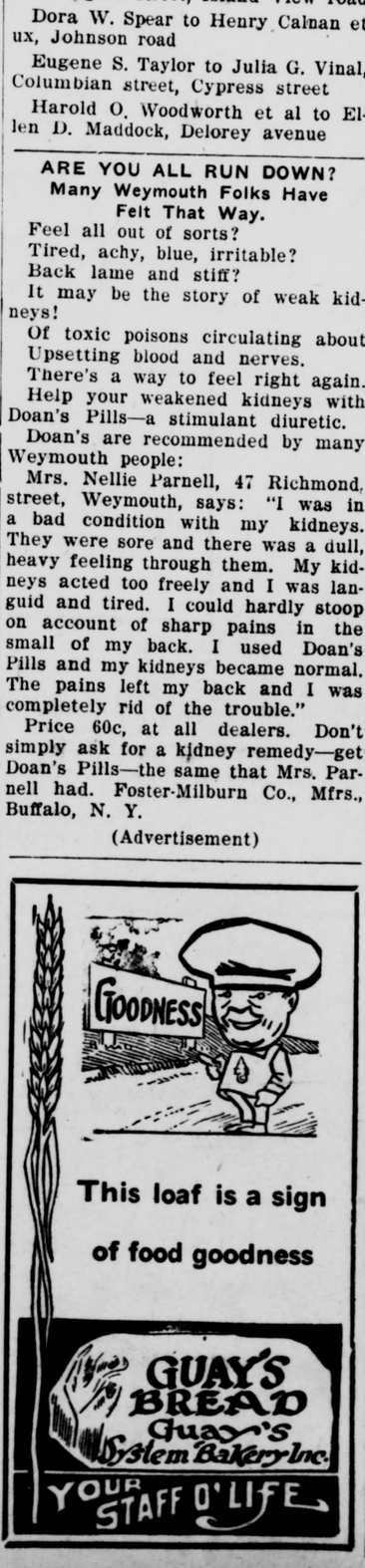

Carpenters and Builders

Best time of the year to build
FOR PLANS AND ESTIMATES
SEE **Thompson Building Co.** Carpenters & Builders
Up-to-date Carpenter Shop Equipped for Making and Repairing Screens and Furniture.
Lathe and Band Saw Work.
Screened Doors and Window Screens Made to Order.
Telephone 294-W **Henry C. Thompson** 564 Broad Street East Weymouth

HOUSES BUILT AS YOU WANT THEM **HOMES**
Over 35 years a Carpenter and Builder
Estimates given on all kinds of Building
Appraiser of Fire Losses
JAMES P. HADDIE
No Carpenter or Building job too small or too large for us.
Commercial St., and Fisk Ave. or telephone Wey. 0387-M

Carpenters

A. T. MOORE
CARPENTER
Repairs and Alterations of all kinds
Prompt, Efficient Service
Randall Ave., East Weymouth
Phone Wey. 0455 J 36tf

S. A. WARD
CARPENTER AND BUILDER
SCREEN WORK—ALL KINDS
JOBBING A SPECIALTY
Shop located at
645 Broad St., East Weymouth
Tel. Wey. 0487W

JOHN TANCUY
Carpenter and Builder
JOBBING
Promptly Attended to
Let us give you a figure
Shop at Stanley St., North Weymouth
Tel. Wey. 0880-M

Expresses

STORAGE ROOMS
For Furniture and Other Merchandise at
C. W. JOY'S
Bonded Storage Warehouse
159 Middle St., East Weymouth
Tel. Wey. 0242M
Second-hand Furniture For Sale

IRA K. STURTEVANT
Piano and Furniture Moving and Jobbing
Long distance and storage
105 Middle St.,
EAST WEYMOUTH
Tel. Wey. 1070M

ECONOMY EXPRESS
South Weymouth—Weymouth—Boston
84 Pleasant St., South Weymouth
Tel. Wey. 1555-W Main 1378 Boston Office 15 Devonshire St
A. D. SMITH, Mgr.
"Best Service at Reasonable Rates"

SOUTH SHORE TRANSPORTATION COMPANY
All kinds of
Furniture and Piano Moving
Any Distance
T. J. DOLAN
11 Lincoln Street
Tel. Wey. 1276-M

Now is the time to fix your roof with
Certain-teed Roofings
Mutual Hardware Co.
1615 Hancock St., Granite 5135
12t,38,49

Sand-Gravel-Loom and Wood For Sale
T. RAYMOND
293 Summer St., Weymouth
Tel. Wey. 0256W 17tf

Try a For Sale 'Ad" in the Weymouth Gazette-Transcript

Plumbing

JAMES H. PITTS
Certified
Plumbing and Heating Contractor
Sanitary Conditioning
All work promptly attended to
84 Leonard road, North Weymouth
Phone Wey. 1390

W. J. POWERS
Plumbing and Heating Contractor
168 Washington St., Weymouth
84 Front St., East Braintree
Tel. Braintree 0298-M

RAY O. MARTIN
Plumbing and Heating
Stoves and Ranges, new and second-hand; also repairs. Agent for the famous Glenwood Ranges
Estimates cheerfully given on all kinds of work.
57 Federal St., Weymouth
Tel. Wey. 0103R

JOSEPH CREHAN & SON
PLUMBERS
Office and Showroom Warehouse
817 Washington St., 16 King Ave.
16 King Ave., Weymouth
Tel. Wey. 1209M

T. J. CONNOR
Practical Plumber
Steam, Hot Water and Warm Air Heating. Sheet Metal Work.
General Repairing
Estimates cheerfully given
Satisfaction guaranteed
25 Pleasant St.,
SOUTH WEYMOUTH
Tel. Wey. 0134J

Contractors

W. M. SWEET
House Painting, Paper Hanging and Ceiling Work
Shop and residence
Weymouth
274 Front St., corner Congress St.
P. S. Drop me a postcard or telephone Weymouth 0118M and I will call with samples.

South Shore Painting and Decorating Co.
R. G. ENGEL, Prop.
320 Main St., South Weymouth
House, Sign and Automobile Painting.
Interior Decorators, Paper Hanging, Wall Papers
Hard Wood Finishing a Specialty
Tel. Wey. 1563M

House Wiring a Specialty
Electrical Appliances of all kinds
E. L. MORGAN
ELECTRICAL CONTRACTOR
Odd Fellows Building
Independence Sq., South Weymouth
Telephones: Store 0132W, Res. 0933J

MAN WANTED
To sell seeds in each county. A good paying position for a man acquainted with farming. Experience not necessary, but honesty and industry are. Steady work. Cobb Co., Franklin, Mass. 4t,45,48

CHURCH NOTES

GRATITUDE

A THANKSGIVING THOUGHT

By J. Caleb Justice

With all the modern man's insistence on being practical in every phase of his life, there are certain splendid sentiments that govern him: friendship, loyalty, patriotism, gratitude. The first is seen in his propensity to be a "joiner" of lodges and fraternal orders, which are but groups of friends. His loyalty is to some cause dear to his heart, such as home. For "in every man," as Van Dyke says, "there is a ruling passion, the very pulse of the machine." He is patriotic for however he at times may find fault with his representatives, he believes in his government. Witness the evidence in the recent national election.

Among the finer sentiments is Gratitude, evidence of delicate feeling. A part of it is the appreciative intelligence. Not all of our human relationships can be expressed in dollars and cents. The reciprocity of service and gratitude makes life so much more worth while. The simple "thank you" packs a tremendous amount of real value.

Thanksgiving Day is characteristically American. Even from the year 1623 when the Pilgrims gathered in their rude meeting-house and listened to the sermon by Elder Brewster because the rain descended and their crops were saved, the custom spread throughout the country until in 1864 President Lincoln issued the proclamation designing the last Thursday in November as an annual national Thanksgiving.

This year as a people we have a tremendous lot for which to be thankful; stories of bumper crops from the west, industrial prosperity that leads the world, prices that remain stable, besides the bed-rock American institutions that conserve to us the good of the past.

Let all Praise God and Be Thankful.

E. WEYMOUTH CONGREGATIONAL

Rev. K. A. Handanian, pastor

Morning worship will be held in a union service at the Methodist church at 10.30. Preaching by the pastor, theme "The Law of the Harvest." Music by joint choirs of the two churches. Kinderkirk in this church omitted.

Sunday School at 12.

Christian Endeavor omitted.

Evening service at 7 A chorus of 35 voices will sing the Thanksgiving cantata, "The Harvest is Ripe" with the following special soloists, Mrs. Nell Damon Dorries, soprano; Miss Ruth Nash, soprano; Miss Reatha Reid, contralto; Mr. William Smith, tenor; Mr. George Bicknell, bass; Miss Mary Keith, violin, and a quartette of mixed voices.

Tuesday evening meeting at 7.45. Subjects and speakers, "Let your light shine" by George Wilder" and "They that are angry" by Miss Pearl Chapman.

Thursday morning Thanksgiving day union service in this church at 7.30 A. M. Leader, Rev. Earl E. Story. All welcome.

THE UNION CHURCH

Weymouth and Braintree
(The religion has a smile)
Caleb Justice, minister
Union Church school.
Junior Church.
Kindergarten and morning with Thanksgiving sermon, "."
Collegiate Bible Class.
M. evening program. "The Givers" a Thanksgiving mo.e.in six reels.
day at 8 P. M., the Mothers'

to Thanksgiving Day the evening meeting will be

urch where there is alway. e waiting for you.

CHRISTIAN SCIENCE

hurch of Christ, Scientist, of Greenleaf street. Morning nd Sunday School at 10.45. the lesson-sermon: "Soul "

text: Lamentations 3:25. is good unto them that wait o the soul that seeketh him. ny meeting every Wednesg at 7.45. Free public read- 1246 Hancock street, City en every week day, holidays from 11 A. M. to 5 P. M.; ys, 11 A. M. to 7 P. M.; Sat- 1 A. M. to 9 P. M.

rch will hold a Thanksgiv- e on Thanksgiving morning ock at the church edifice, af street, Quincy. The the lesson-sermon: Thanksolden text: Psalms 95: 1, , let us sing unto the Lord: a joyful noise to the rock vation. Let us come before nce with thanksgiving.

FIRST METHODIST EPISCOPAL
East Weymouth
Rev. Earl E. Story, pastor.

Union Thanksgiving Sunday services in this church at 10.30 o'clock, the Congregational and Methodist Episcopal churches uniting. Sermon by Rev. K. A. Handanian. Special Thanksgiving music by the combined choirs of the two churches. The public most cordially invited.

Sunday School at 12 o'clock. A graded school with classes for all.

Junior Epworth League at 3 o'clock. All Juniors welcome.

Senior Epworth League at 6 o'clock. Miss Hazel M. Cann leader. Topic, "What does it mean to be a Christian?"

Evening church service at 7 o'clock. Special music by Florence G. Young, soloist. Sermon by the pastor. Subject, "If the religion of the Puritans were the Religion of Today?"

Midweek service of praise and prayer on Tuesday evening at 7.45 o'clock.

Union Thanksgiving Day services on Thanksgiving morning at 7.30 o'clock at the Congregational church. All welcome.

FIRST CHURCH CONGREGATIONAL
Weymouth Heights
Pastor, Stanley Marple.

Church school at 9.45 A. M.

Sunday morning preaching service at 11 o'clock with special Thanksgiving music.

Senior C. E. at 6.30; a Thanksgiving meeting, topic, "Our Time and Service for Christ." Leader, Eleanor Freeman.

OLD SOUTH UNION CHURCH
South Weymouth

Church School at 10 A. M.

Pond Plain branch at 9.45 A. M.

Morning worship at 11. Sermon by the pastor, "The Recent Election and the Kingdom of God."

The School of Missions is still growing in membership and attendance. Enrollment to date 297. Attendance last Sunday 227. The fourth session will be held Sunday at 545 P. M. The special feature will be "America's Welcome."

Thanksgiving service Wednesday evening at 7.30 P. M.

CHURCH OF THE HOLY NATIVITY
South Weymouth

Church School at 9.45 A. M.

Morning prayer and sermon at 11.

Service Thanksgiving day at 10 A. M. Professor John C. Scammell.

METHODIST EPISCOPAL CHURCH
East Braintree

Rev. Allen E. Claxton, minister

Morning worship at 10.30. A service worth your consideration. Sermon by the pastor, "The Christian Conception of God."

Sunday School and discussion groups at 12. Edgar G. Clark, Supt. S. B. Rideout, Associate Supt.

Epworth League at 6.15. This is the closing meeting of the "Win-my-chum" campaign. Subject, "What does it mean to be a Christian?" Everybody invited. Bring your chums.

Evening worship at 7.15. Praise service of song. Thanksgiving service. "To Thee we give thanks."

Friday evening meeting at 7.45. Subject for study, "David and Jonathan."

"Whosoever will, let him come and take freely of the water of life."

TRINITY EPISCOPAL CHURCH
Weymouth and East Braintree
Rev. William Hyde, rector

Service with sermon at 10.45 A. M.

Sunday School at 12 M.

BEULAH CHAPEL

Special rally service to be held at Beulah chapel, East Pembroke, Monday, Nov. 24. Speaker, Capt. A. Thompson of Salvation Army, Plymouth. Music by the entire army band. Delegation expected from Faith Mission, East Weymouth, Braintree and Whitman. Service starts at 7.15 P. M.

FIRST BAPTIST CHURCH
Lincoln Square
Charles W. Allen, pastor

Sunday services at 10.30 A. M. and 7 P. M. Preaching by Rev. H. Gratton Dockerel of Birmingham, Eng.

Sunday School at 12 noon.

Junior C. E. at 4 P. M.

Senior C. E. at 6 P. M.

Scouts Monday evening at 6.30 and 7.45 o'clock.

The public is cordially invited.

FIRST UNIVERSALIST CHURCH
Rev. J. L. Dowson, pastor

Worship and sermon at 10.30 A. M.

Sunday School at 11.45 A. M.

Senior Y. P. C. U. at 6 P. M.

Teachers training class Wednesday at 7.30 P. M.

Social Circle monthly supper and entertainment Friday evening, Dec. 5, at Lincoln hall at 6.30.

Annual sale Dec. 18 and 19.

PILGRIM CONGREGATIONAL
North Weymouth
Arthur W Clifford, pastor

Sunday School at 9.30.

Morning worship at 10.45. Sermon by the pastor, "Into the full light."

The Fellowship Class at 12 M. "Who decided what books should constitute the Old Testament and why?"

Monthly missionary meeting of the Junior C. E. society at 6 P. M.

Praise service at 7 P. M. The last sermon in the series on "The Imitation of Christ—His Love" will be preached by the pastor.

Friday at 8 P. M., rehearsal for old folks concert.

Union Thanksgiving service in Pilgrim church Wednesday at 7.30 P. M.

Sunday, Nov. 30, Near East Relief day.

CHURCH OF GOOD TIDINGS
(Universalist)
John D. Brush, pastor.

Church service, 10.45. Sermon, "How do you accept Jesus?"

Church School at 12.15.

Y. P. C. U. at 6.

Miss Elizabeth Holbrook will conduct the Y. P. C. U. meeting on the subject, "Thanksgiving Sunday."

Union Thanksgiving service will be held with the Pilgrim church and the First church of Weymouth Heights at the Pilgrim church Wednesday evening at 7.30. Mr. Clifford will preach the sermon of the occasion. These are highly inspirational services and well worth while and it is hoped that everyone who possibly can will go.

SACRED HEART CHURCH
(Catholic)
Washington Square, Weymouth
Rev. J. B. Holland, pastor
Rev. Fr. Driscoll, assistant

Masses on Sunday at 6.30, 7.45, 9.30 and 10.45 A. M.

Holy Hour at 4 P. M.

ST. JEROME'S CHURCH
(Catholic)
North Weymouth
Rev. C. I. Riordon, pastor
Rev. P. J. Dawson, assistant

Saturday, Nov. 1—All Saints day—Holy day of obligation.

Mass Sunday morning at 9.00.

IMMACULATE CONCEPTION
(Catholic)
East Weymouth
Rev. C. I. Riordon, pastor
Rev. P. J. Dawson, assistant

Masses Sunday morning at 7.30 and 10.30.

Sunday School at 2.30.

Vespers at 7.30 P. M.

Try a Want "Ad" in the Weymouth Gazette-Transcript

CHURCH OF ST. FRANCIS XAVIER
(Catholic)
Pleasant street, corner Ralph Talbot
South Weymouth
Rev. John F. Duran, pastor

Masses Sunday morning at 8.30 and 10.40.

Sunday School at 2.30 P. M.

CLARK C. E. UNION

One hundred seventy-five Christian Endeavorers from the Weymouths, Rockland, Scituates, Hanover and Hingham attended a Clark C. E. Union business meeting and social which was held in the Cohasset Congregational church last Friday evening.

Miss Ruth A. Nash presided over the business meeting after which the evening was given over to the social committee, who conducted a Bohemian social. The vestry was decorated in colors of purple and scarlet.

The Endeavorers were in costume, each one being fined a penny that was present without the required costume.

The games were in charge of Walter Gaffney of North Abington and the evening was one of fun and laughter. A distribution of over fifty lollypops for prizes was one of the features and the stunts enacted by the many Endeavorers were fun makers.

Refreshments of ice cream were served.

GIVE WEYMOUTH PUBLICITY

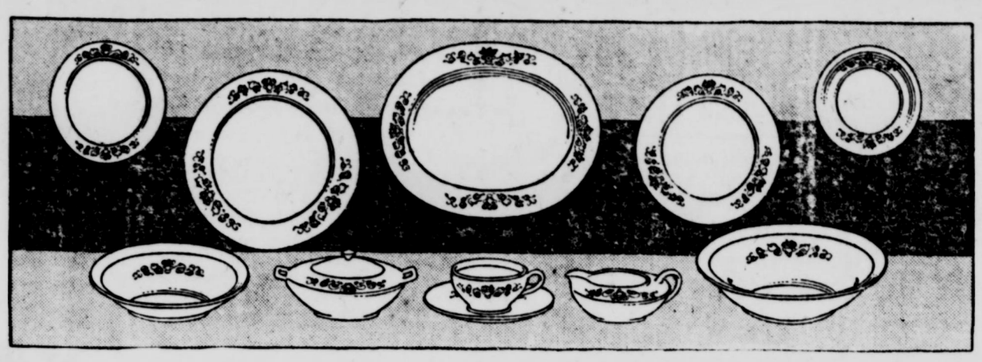

Will you accept a set of these Beautiful Dishes without extra charge?

We are giving a set at no extra cost to every woman who buys a

SELLERS KITCHEN CABINET

During our limited Carload Sale

This is the famous labor-saving SELLERS—the cabinet with conveniences and improvements found on no other cabinet

For this special event we have purchased a carload of Sellers Kitchen Cabinets and a limited number of sets of Saxon China shown above.

The cabinets are the genuine Sellers in every respect, with the famous features that every woman wants. The china is of a very exclusive English design.

42 charming pieces of first quality, worth $12.50

FREE
To the First 50 Women Who Come to See the Sellers Demonstrated we will give
A 25c can of SELLERS marvelous CLEANER

The illustration gives but a faint impression of the beauty of this dinner set. Each piece is perfect and guaranteed by the maker not to craze. Sets the table for 6 people.

Very quick action necessary

To make our Carload Sale a success we must move these cabinets quickly. To make this possible we are going to give one of these sets of china without extra charge to every purchaser of a Sellers. There are only a limited number of cabinets and only a limited number of china sets. If you want this bargain you must act at once.

$1. Down puts the SELLERS in your kitchen

SPECIAL THANKSGIVING CLUB OFFER

FREE A BEAUTIFUL DINNER SET OF DISHES WILL BE GIVEN TO EVERY MEMBER OF THIS CLUB

BRING THE KIDDIES TO TOYLAND

COMPLETE HOME FURNISHERS
W. G. Shaw
ON THE SQUARE
Quincy Mass.

MAKE THIS A FURNITURE XMAS

NEXT SUNDAY

at 7.30 P. M. at the
Second Universalist Church
South Weymouth
The first in the
"Why I Am—What I Am"
Series
DR. AUER
"WHY I AM A LIBERAL"
Special Music
All Welcome!

PUBLIC HEARING

Notice is hereby given that The Davis Bates Clapp Memorial Association has made application to the Department of Public Works, Division of Waterways and Public Lands for license to lay and maintain a telephone cable in Hingham Bay from Wompatuck, Hingham to Slate Island, Weymouth, as per plans filed with said application, Wednesday, November 26th, 1924, at 2.00 P. M. at the Massachusetts State House office of the above department, has been assigned as the time and place for hearing all parties interested therein

14,N21

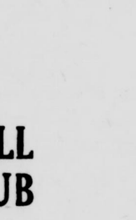

JUST ARRIVED!
Salt and Pepper Shakers
Genuine Cut Glass with heavy Sterling Silver Tops 1.50 up
William's Jewelery Store
Fine Watch and Clock Repairing
STOP AT THE BIG CLOCK
1473 Hancock St. Quincy
Granite 2331 W

CAPE LEATHER DRESS OR DRIVING
GLOVES
FOR MEN
Warm Fabric Lining
ONLY **$1** PAIR
Buy two pair for less than the usual price of one.

SHEETS
63x90—72x90
81x90—81x99
Firsts and seconds of heavy seamless grades.
Regularly priced at $1.25 to $1.95
Choice **$1** Each

42x36 Heavy
Pillow Cases
ONLY **29c** EACH
Regularly 45c

BLANKETS
Big Heavy Full Bed Size Blankets.
New Plaid Effects—Gray, Tan, White with Striped Border.
First Quality, $1.49, $1.98
$2.49 Grades.
Choice **$1** Each
One to a customer Basement

Heavy Grade
BLEACHED COTTON
Domet Flannel
1 to 10 yard lengths.
14c Yard
23c Grade Regularly.

Sale of All-wool Dress Goods
42-inch to 54-inch
Pencil Striped Worsteds.
Poiret Twills
Novelty Weaves
$1.49 Yard
4 to 10-yard pieces
Value to $3.50 yard
Basement

Curtain Materials
In Short Pieces
2 to 20-Yard Lengths
Scrims, Marquisettes, Netquisettes, in a wide assortment of patterns.
Values to 75c yard
29c
Yard

Heavy Wool Mixed
Cotton and Wool
Plaid Blankets
Standard full bed size, 66x80 inches.
A $7.50 value
$5.00
Pair

SAVE WHEN YOU SPEND
HOWORTH'S
NEW KIND OF DEPARTMENT STORES

November Sale

STARTS SATURDAY, NOVEMBER 22nd.

RUNS ONE WEEK. A Sale of Seasonable Merchandise at economy prices, right now at the beginning of the winter season. Items for Thanksgiving featured. Be sure to come.

Children's 19c
Gloves and Mittens
Only
10c
Pair

Table Centres
45-inch and 54-inch
Only
$1 Each
Attractively trimmed with lace. Some with "Jewel" cloth centres. Others have embroidery eyelet designs.
One to a Customer

Men's Heavy Winter Weight
Union Suits
Heavy ribbed with brushed lining. All first quality. Well made. Full sizes. Natural gray color.
Only **$1** Each
Regular Retail Price 1.75

59c Heavy
Knitted Sport Toques
Wool faced, interlined with cotton in various color combinations.
29c
each
Buy Now and Save

Women's $1.49
Rayon Undervests
Novelty knitted patterns. All the rage right now.
$1.00
Buy a number for Xmas Gifts

Men's Fine Grade
Union Suits
Winter weight. Ecru, Gray or Random Knit
$1.69
$1.95 Grade

Women's $10 Coats
Made of polo mixtures. Plain color browns and grays, with self color overplaids.
$6.95
One to a Customer

Buffet or Dresser Scarfs
Jewel cloth centres, with wide lace trimming. Most stores ask $1 each
50c
each

Women's and Misses'
Trimmed Hats
Choice
$1.98
$2.49, $2.98, $3.49 value
A New lot Just Received from New York

Sparkling Cut Glass
for Your Thanksgiving Table
Heavy Pressed Glassware with Beautiful Cut Designs
10 in Square Vase
8 in. Fruit Bowls
11 in. Celery Tray
Sugar and Creamer, both
$1 Each
10 in. Round Vases
8 in. Nut Bowls
8 in. Three-footed Nappy
Footed Rose Bowls

Bed Spreads
Big Purchase of Seconds and Sample Spreads
Machine Crocheted or Ripplette
Choice
$1.49 Each
Price of Regular Goods from $2.25 to $5.00
One to a Customer

CHILDREN'S
Extra Heavy Double Knee
HOSIERY
First quality in black. Heels and toes reinforced with linen.
25c
Pair
Worth 50c Pair

Infants' and Children's
Hats and Bonnets
Velvets, corduroys and suede fabric styles. Regularly sold at $1.95 to $3.49
Choice
$1.00 Each
One to a Customer

Women's Winter
Union Suits
High neck with sleeves. Low neck, no sleeves. Ankle or knee length
$1.00
Each

Women's
Pure Thread Silk
Full Fashioned
HOSIERY
Often called the best $2 silk hose in America.
Our Price
$1.49
Every Pair Guaranteed
All the Best Colors

Boys' Winter Weight
Union Suits
Ecru, Random or Gray
$1.00
$1.49 Values

This Store Will Be Open the Night Before Thanksgiving Day

Sale of "All-wool" Dress Goods
36 to 42 Inches Wide.
Flannel Finished Serges
Storm Serges
French Serges
Crepe and Poplin Weaves
$1 Yard
About 200 Yards of Silk Dress Goods in this lot. Lengths 1 to 10 yards. Values to $2 95 yard

Heavy Clear Glass
Mixing Bowls
One 9-inch Bowl
One 8-inch Bowl
One 7-inch Bowl
One 6-inch Bowl
One 5-inch Bowl
5 in a Set
for
59c
One Set to a Customer

Table Damask
Two yards wide.
Several beautiful designs. Good firm quality. White mercerized.
18 in. Damask Napkins 12½c ea.
20 in. Napkins, 15c ea.
75c
Yard

Heavy Quality 18-inch
Double Roasters
Gray Enamelware
$1.39
Aluminum—15-inch
$1.98
One to a Customer

Grey Enamelware
Large assortment of all kinds of pots, pans, and kettles. All way below regular price.
25c to $1.00

SALE OF
Aluminum Ware
Heavy Gauge, First Quality, Panelled Sides
10 qt. Preserve Kettles
5 qt. Convex Kettles
5 qt. Convex Sauce Pots
2 qt. Double Boiler
10 qt. Water Pails
3 qt. Coffee Pots
$1
Each

Yard Wide
Bleached White
Longcloth and Nainsook
In 1 to 10-yard lengths. Values to 19c yard.
10c
Yard

Big Heavy
Double Thread
Bath Towels
Plain white, jacquard borders or all over jacquard.
50c
Values to 75c each

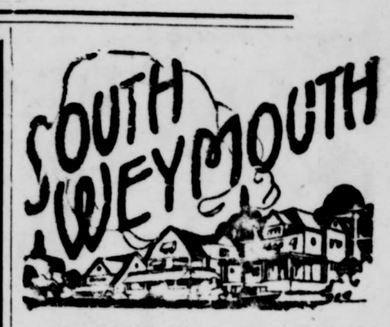

—Joseph B. Vinal, 69, one of the town's best known and highly respected citizens, died suddenly and unexpectedly at the Weymouth hospital Monday where he had been under treatment for some time for a broken leg and other injuries received when he was hit by an auto on Quincy avenue, East Braintree, a few weeks ago. He was apparently on the road to recovery when he was stricken with a heart attack. He was an engineer and was for years employed at the George H. Bicknell & Co. factory, going from there to the Old Colony Gas Co. plant and then to the Cities Service plant on Quincy avenue where he was employed at the time of his accident, being hit just as he was to board a car to go to the plant. He was a member of Wessagusset lodge of Masons, Wildey lodge of Odd Fellows; Delphi lodge, Knights of Pythias, and the Weymouth Firemen's Relief Association. He is survived by his daughter, Mrs. Florine E. Ducker, 90 Main street, and with whom he had resided for many years.

—The funeral took place from the Second Universalist church, South Weymouth, yesterday afternoon and the service was conducted by the pastor of the church, Rev. William D. Veazie, and a former pastor, Rev. L. W. Attwood of Abington. The Beethoven quartette sang. There were many beautiful floral tributes. Delegations attended from the various societies of which he was a member. The interment was at Mt. Hope cemetery.

—Mrs. M. Olive White, 65, wife of John L. Barrett, died at her home, 133 Commercial street, East Braintree, Monday of pneumonia. She has been under treatment for weeks, the result of injuries received by being hit by an auto while crossing Norfolk square and was getting along nicely when pneumonia developed. Besides her husband she leaves three sisters, Mrs. Frank H. Floyd and Miss Minnie White of this town and Mrs. Gardner P. Barker of East Braintree and three brothers, Dr. Edward White of Nashua, N. H.; Paul White of Spencer and George White of Canaan, N. H. The funeral took place from the Church of the Sacred Heart Wednesday morning. Interment was at St. Francis Xavier cemetery.

—Miss Pearl E. Lucas has accepted a position in the office of the John B. Rhines Lumber Co. Miss Lucas, who has been employed in Boston for the past two years, was the recipient of many handsome gifts from the members of the office force on her retirement.

—Rev. Carl Schultz of Gordon University was in charge of the weekly meeting at the First Baptist church last evening. Rev. H. Gratton Dockerel of Birmingham, England, who occupied the pulpit at that church last Sunday, will preach again next Sunday.

—Mrs. E. Clifton Barker of 98 Front street has gone to St. Johnsbury, Vt., being called there by the serious illness of her mother, who is 90 years old.

—The dramatic club of St. Francis Xavier parish preparing the comedy, "Polly Wants a Cracker" for presentation at the grand parish reunion. The affair promises to be a great success.

—For the benefit of the cake table at the Universalist church fair to be held next month the committee, Mrs. Edmund W. Chandler chairman, held a whist party in the Norfolk club rooms on Monday afternoon. The souvenirs were awarded to Mrs. J. C. Sowden, Mrs. Bessie Sherman and Mrs. Richards. There was a sale of home-made candy and a net profit of $10.50 is reported.

—Everett Gardner of Tower avenue has been ill at his home during the past two weeks, but is now improving.

—Mr. and Mrs. L. A. Winchenbach of Main street have returned from a visit with relatives in Maine and Mr. Winchenbach has resumed his duties with Wellington & Sears of Boston, having concluded his annual vacation.

—Mrs. Erle M. Holbrook of Newark, N. J., has been spending a few days with Mr. Holbrook's parents, Mr. and Mrs. C. H. Holbrook of Curtis avenue.

—Tomorrow night the Pond Plain Improvement Association served their turkey supper under the direction of Mrs. Robert Lothrop. The usual dance will follow.

DIVORCE CASES

Two Weymouth divorce cases were heard before Judge McCoole at Dedham this week:

Alimony of $500 a month, custody of two children and a divorce were granted by the judge to Mrs. Lillian M. Green of Weymouth, from Walter E. Green, well known in the moving picture business. According to the testimony of Mrs. Green, she found a letter from an actress in her husband's pocket, and he said that he had been drinking. He told his wife he would go his own way and for Mrs. Green to do likewise, but he agreed to provide for the children, which he did. The Greens have been separated since 1915, and the man makes his home in New York. Mrs. Green told the court that her husband was mixed up in the Mishawum case.

Mrs. Catherine Wolcotrob of Weymouth in her suit for divorce from Daniel L. Wolcotrob, whom she charged with desertion, testified that her husband ran away May 3, 1921, and she has not seen him since. She asserted that it was not the first time that he had departed. Only a short time after their wedding day, Oct. 26, 1914, he went away, but returned after several weeks. Judge McCoole took the matter under advisement.

—Everybody reads the Gazette

PRICE'S ICE CREAM

For Your Home

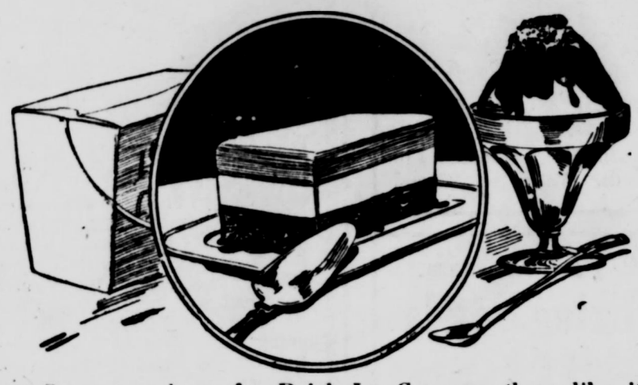

Some people prefer Brick Ice Cream, others like it best dipped from the freezer, so we have both kinds in a variety of flavors from which you may choose for your home use.

Served as a dessert or in place of a light luncheon, it saves time and hours of work.

CAPEWAY BAKERY Inc. East Braintree

WE SPECIALIZE IN

REAL COOKING

TRY ONE OF OUR DELICIOUS CAKES THIS WEEK

27 QUINCY AVENUE TEL. BRAINTREE 0588-W

South—East and Weymouth

Daily Trips to Boston

OLSON'S EXPRESS

BOSTON OFFICE
15 DEVONSHIRE STREET
Telephone Main 1378

WEYMOUTH OFFICE
431 Pond St., So. Weymouth
Telephone Wey. 1046-M

Furniture and Piano Moving Jobbing of all kinds

We Advise Putting In NOW a

Cord of Dry Swamp Maple or Oak

for fireplace or to burn in heater on mild days.

IT WILL SAVE YOUR COAL

A. J. RICHARDS & SON

Telephone Wey. 0051

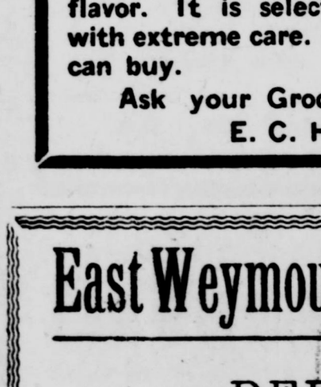

NOW IS THE TIME!

TO SIT FOR YOUR

X-mas Pictures

and you are giving your friends something which they cannot buy.

The Rice Studio

9 Cliveden St., Quincy
Tel. Granite 0565
The short Street with the Bright Lights

Frames-Frames-Frames

Once your folks taste

OAK HILL TEA

they'll always want it because of its delicate flavor. It is selected, blended and packed with extreme care. It is the finest that you can buy.

Ask your Grocer.

E. C. HALL CO., Brockton, Mass.

East Weymouth Savings Bank

DEPOSITS

Go on Interest the 10th of Each Month

Hours: 9 A. M. to 3 P. M. daily; Saturdays from 9 A. M. to 12 M.; Monday evenings from 7 to 8.30 for deposits only.

F. L. ALDEN, President.
F. P. ABBOTT, Treasurer.

SPIRIT OF CHRISTMAS

By Rev. Alan Pressley Wilson

(©, 1924, Western Newspaper Union.)

AT CHRISTMAS be merry, and withal,
And feast thy poor neighbors, the great with the small.

So wrote the poet Tusser many years ago, but the suggestion is just as pertinent today as it was then. If anything, we need to be reminded of our duty to our fellowman more today than our fathers did—more today, indeed, than ever before. This is true because the need for brotherhood is even more patent than at any other period of the history of the world.

We live in an age when we think solely of ourselves and our immediate families and we should have brought to our attention the fact that we owe a debt to our neighbor and that that debt must be paid. The story is told of a rich man who prayed—

Oh, Lord! bless me and my wife,
My son, John, and his wife;
Us four
And no more!

We blush for shame that there could be found one who is so narrow, yet I am assured that such people exist today. There are those who, when they have satisfied the needs of their own, assume a self-satisfied air and say that they have done their whole duty. Approach such a person and remind him of the need of a friend or a neighbor and he will ask the time-worn question: "Am I my brother's keeper? Haven't I enough to do to look after my own family?" The teachings of Jesus Christ answer the first question in the affirmative (and the latter in the negative) with even more emphasis than God answered Cain when he originated the selfish inquiry. Jesus taught that the Decalogue is summed up in the greater commandment—"Thou shalt love they neighbor as thyself," and His definition of "neighbor" is any one who needs our help. Territorial or other limitations do not apply when the case of one in need is before us.

There is no geographical limitation when we are extending the hand of assistance to one who needs our help:

The Spirit of Christmas.

wherever there is found one or more whom we can (and should) assist, there neighborliness must begin.

A minister once approached one of his parishioners with the request for a contribution for the purpose of doing Christian work abroad. The particular field he had in mind was China. The man replied that he was willing to help his neighbors but did not think he was called upon to help those as far away as China.

"Whom do you consider your neighbor?" asked the minister. "The man whose farm adjoins me," was the prompt reply. "How far down into the earth does your land extend?" was the next question and the farmer just as promptly answered: "To the center!" "Very well," said the minister quickly, "There is a man down in China whose land joins yours at the center of the earth; he is therefore your neighbor and needs your help." This was a new thought to the slow-going church member. He learned his lesson and we need to learn the same. Only as we do so will we be able to broaden our lives into the fullness of the life of Jesus the Christ.

The application of the teaching of Jesus to business and society would produce a perpetual Christmas season; a time of peace and joy and happiness lasting throughout the year.

The giving of cheap presents or money, however, does not constitute Christmas; as well expect a bouquet of flowers (however lovely) to constitute summer! The Christmas spirit, rather than the Christmas show, honors Him whose birth, no less than His life, was the greatest Christmas gift the world has ever received. The Christmas spirit brings us into closer touch with Him whose very life was an exemplification of the precept: "It is more blessed to give than to receive."

As we celebrate the anniversary of the birth of Jesus let not the going down of the sun mark the decline of the Christmas spirit but, as the days come and go, and we enter the new year, let us each one reach out the loving had to the sick, the unfortunate and the outcast, remembering that Jesus the Christ said: "Inasmuch as ye have done it unto the least of one of these, my brethren, ye have done it unto Me!"

Change All Into Love

Christmas day shall change all griefs and quarrels into love.—Shakespeare.

Joyce Bros. & Co., Inc. Joyce Bros. & Co., Inc.

IF YOU HAVEN'T THE CASH
Open a charge account and pay in divided payments to suit your convenience.

Joyce Bros. & Co.
HAVE YOUR PURCHASES CHARGED

WE WILL TRUST YOU
Select the clothing you want and arrange to pay in convenient payments. THAT'S ALL

CLOTHING FOR THANKSGIVING

New Styles, High Qualities and Low Prices Feature Our Offerings

Here is everything you desire in FINE APPAREL FOR THE HOLIDAY—The NEWEST MODELS developed from FINE FABRICS with a MAXIMUM OF GOOD TAILORING—at prices to please the most careful buyer. WE'RE SELLING CLOTHES OF SATISFACTION—YOU WANT IT—WE GIVE IT! Quality and price meet here to satisfy the most particular. And our CHARGE ACCOUNT SYSTEM IS UNEQUALED ANYWHERE for convenience and liberal accommodation. Don't defer buying for want of ready cash. SELECT WHAT YOU WISH AND PAY IN SMALL DIVIDED AMOUNTS AS YOU EARN THE MONEY.

New Models COATS New Colors

Models—Narrow Rippled, Side Effects, Jacquettes, Wrappy Models, Tailored Silhouettes **$35** Materials—Bolivia, Grizzly, Suedelike Fabrics, Buckskin Fur Fabrics, Many Fur Trimmed

Other beautiful models in downywool, mokine, kerami and other fine fabrics in all the latest colors and newest trimmings. **$16.95, 24.50, 39.50, $45 up to $85**

FUR COATS

Sealine (dyed rabbit), marmink, muskrat and raccoon. Special values in fur Jacquettes. **$49 up to $375**

DRESSES

New models, trimmings, colors and effects in the popular materials—silk crepe, bengaline, faille silk, crepe back satin, poiret twill, flannel and novelty weaves. **$12.95, $19.95, $27.50 up to $39**

GIRLS' COATS

Smart models for little misses. Durable fabrics, polaire, broadcloth, chinchilla, brushed angora and plaids, many fur trimmed—all the new colors. **$4.95, $8.95 up to $19.95**

GIRLS' DRESSES

Charming frocks in both silk and wool fabrics—velvet, check velour, wool crepe, crepe de chine and taffeta in lovely fall shades. **$4.75, $6.95 up to $14.50**

Unequalled Values In Men's Clothing

One and Two Pant Suits
Special Showing at

Worsteds Cassimeres Pencil Stripes **$37.50** Collegiate Models Conservative Types 2 and 3 Buttons

Other exceptional values in hand-finished suits in all models and wanted fabrics—serge, wool and worsted, cassimeres and novelty weaves. **$24.50, $29.50, $32.50 to $47.50**

We are ready with

OVERCOATS

Style and drape identify these Coats as unusually fine models. These features combined with their beautiful patterns and fine wearing qualities make them super-values at these moderate prices. **$19.95, $24.50, $35, $42.50, $58.50**

BOYS' SUITS

Two-pant Norfolk models in tweeds, stripes, cassimeres and serge. Just the styles every boy wants at prices that please their parents. **$5.98, $7.98 up to $19.98**

BOYS' O'COATS

Warm, heavy ulsters, strongly tailored from good-wearing fabrics—latest styles in the most popular colors—dressy and serviceable. **$6.98, $8.98 up to $16.98**

Store Open Friday and Saturday Nights

Joyce Bros. & Co. Inc.
HAVE YOUR PURCHASES CHARGED

15—17 GRANITE STREET, QUINCY M. J. L. Kennedy, Mgr.

Joyce Bros. & Co., Inc. Joyce Bros. & Co., Inc.

Now is the time to become an annual subscriber of the Gazette-Transcript, and have the paper sent by mail every Friday noon. Less than 5c per copy by the year.

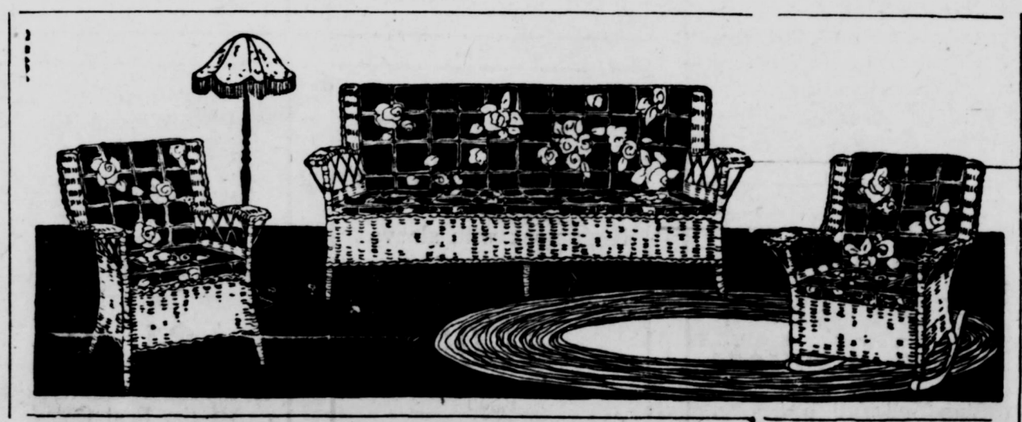

Steady construction and serviceable finishes emphasize the importance of choosing our furniture for your home at prices that are attractive. And you can save by buying here.

FORD FURNITURE CO.

7 COTTAGE STREET, EAST WEYMOUTH : : Telephone 1116-M

(JUST AROUND THE CORNER FROM BROAD STREET.)

John Neilson

has returned from abroad and is prepared to do WATCH, CLOCK and JEWELRY repairing at his residence

784 Pleasant Street
Lovell's Corner

44tf

PENTOOSET INN
Hanover Four Corners
LOBSTER, CHICKEN, STEAK DINNERS
A-La-Carte Service
OPEN YEAR ROUND
11 A M TO 12 P. M.
J. B. RICH, Proprietor
Phone Hanover 8091
12t,38,49

Representing
Rounds Cocoa
R. F. BROOKS
75 Prospect St., East Braintree
Tel. Braintree 0524R
19t

Turner's Sea Grill
AND MARKET
Open year 'round. Lobsters, Clams, Crabs, Fish in Season. Fried Clams a specialty. Near the New Edison Plant, North Weymouth. Tel. Wey. 0762. 36tf

The Porter Riding Stable,
833 Washington St., Lovell's Corner
$1.00 an hour without instructor
$2.00 an hour with instructor for one party
$1.50 an hour with instructor, party of more than one
Instructors:
W. G. Henson
F. A. Leach
24 hours' notice required
Tel. Wey. 0322W

N. E. BELCHER
Light Trucking and Teaming
Jobbing of all kinds
Sand and Gravel
66 High St., East Weymouth
Tel. Wey. 0014W. tf

GEORGE'S
SHOE REPAIRING SERVICE
1441 Hancock Street, Quincy
Work Called for and Delivered
Free Delivery
Call Granite 0582-R
Hats Cleaned and Reblocked
12t,38,49

A. J. EDWARDS
772 Washington Street
Weymouth
Cord Wood
and Pine Slabs
FOR SALE
Also Coal of All Kinds
Tel. Wey. 1485W 38tf

M. MIRKIN
UPHOLSTERER
1056 Hancock Street
Near Quincy High School
Tel. Granite 3092W
Res. tel. Granite 1356J

NEW ENGLAND MANUFACTURING AND ENAMELING COMPANY
Body, Mud Guards, and Hoods Repaired. Fenders' Dents Removed. Auto Painting and Enameling. Simonizing a Specialty. 23-25 Pleasant St., South Weymouth. Tel. Wey. 1295J.
13t,37,49

HANDY MAN
Yes he does most anything. Cleans windows, rugs, brass, roofing. Painting. Carpentering. Yes willing to do anything—60c per hour.
FRANK A. KRAUSE
Phone Hingham 0228W
36tf

J. H. PIERCE
The Parber
is now located
At 46 Commercial St., Weymouth
(over Co-operative Bank)
Again at Your Service

CLASSIFIED ADVERTISEMENT
One week 50c, 3 weeks 75c

Service

"I keep six honest, serving men:
(They taught me All I Knew);
Their names are WHAT and WHY and WHEN
and HOW and WHERE and WHO"
KIPLING

WHAT was the Declaration of London?
WHY does the date for Easter vary?
WHEN was the great pyramid of Cheops built?
HOW can you distinguish a malarial mosquito?
WHERE is Canberra? Zeebrugge?
WHO was the Millboy of the Slashes?
Are these "six men" serving you too? Give them an opportunity by placing

WEBSTER'S NEW INTERNATIONAL DICTIONARY

in your home, school, office, club, library. This "Supreme Authority" in all knowledge offers service, immediate, constant, lasting, trustworthy. Answers all kinds of questions. A century of developing, enlarging, and perfecting under exacting care and highest scholarship insures accuracy, completeness, compactness, authority.

Write for a sample page of the *New Words*, specimen of Regular and India Papers, also booklet "You are the Jury," prices, etc. To those naming this publication we will send *free* a set of Pocket Maps.

G. & C. MERRIAM CO.
Springfield, Mass., U.S.A. *Est. 1831*

Savings Banks

WEYMOUTH SAVINGS BANK
Vice Presidents:
EDWARD W. HUNT C. P. WHITTLE
Treasurer
JOHN P. HUNT
Board of Investment:
EDWARD W. HUNT, Chairman
CLARENCE P. WHITTLE
ARTHUR E. PRATT
CHARLES G. SHEPPARD
C. LINCOLN ABBOTT
Bank Hours—8.30 A. M. to 3 P. M.
Saturdays, 8.30 to 12
Monday evenings, 6 to 8
On and after October 15th the Bank will not be open on the evenings of the 15th, except on the evenings of March, June, September and December 15th, the regular dividend days, from 6 to 8 o'clock.
Interest payable every three months
Tel. Wey. 0130

SOUTH WEYMOUTH SAVINGS BANK
SOUTH WEYMOUTH
OFFICERS 1924
President—R. Wallace Hunt
Vice Presidents
Ellis J. Pitcher Theron L. Tirrell
Treasurer—Fred T. Barnes
Board of Investment
R. Wallace Hunt, George L. Barnes
Ellis J. Pitcher, Gordon Willis, Theron L. Tirrell, Thomas V. Nash, Bramar A. Bennett
BANK HOURS
9.00 A. M. to 4.00 P. M.
Also Mondays 7 to 8 P. M.
Saturdays 9 to 12 A. M.
Deposits go on interest 10th day every month
Dividends payable on and after the 10th day of January and July
Incorporated March 6, 1868
Tel. Wey. 0108

Town Offices

Board of Selectmen and Overseers of Poor
THERON L. TIRRELL, Chairman
South Weymouth
WINSLOW M. TIRRELL, Clerk
East Weymouth
WILLIAM B. DASHA
North Weymouth
H. FRANKLIN PERRY
Weymouth
FRED E. WAITE
South Weymouth
Meetings Savings Bank Building East Weymouth, every Monday during the municipal year from 2 to 5 o'clock
Tel. Wey. 0059

TOWN CLERK
Clayton B. Merchant
OFFICE HOURS:
In rooms of the Selectmen
Savings Bank Building
East Weymouth
8 to 12 A. M. 2 to 5 P. M.
Saturdays 8 to 12 A M
Residence—912 Commercial Street East Weymouth
Tel. Wey. 0059

LET GAZETTE COLUMNS
Keep You Posted
On Current Events
Help You Sell
Anything You Have
Assist You
Rent That House

Some of us
REMEMBER
This Week in History
10—20—30—40—50
Years Ago

10 YEARS AGO

Gazette, November 20, 1914

Good Fellowship club opened season; roast beef supper followed by address on "The Parole System and Prison Management of Massachusetts"

Benefit for Belgium Relief Fund at Bates Opera House; comedy, "The Time of His Life" presented by Herbert F. Kneeland, Beatrice B. Hathaway, Frederick D. Lawley, Genevieve Danforth, Joseph G. Spear, Rowena L. Hall, Wendall P. Battles, George L. Anderson and George S. Young

Harvest bazaar by Ladies Aid of Old South church; baby party with 29 entries; musical entertainment one night and drama, "Getting an Education" second night

Stanton H. King told of work at Sailors' Haven at Baptist church

Talk on "Old China" at Monday Club by Mrs. Thompson

George F. Farrar elected and installed as master of Orphans Hope lodge, A. F. & A. M.

Weymouth High won from Abington High 27—0

C. M. A. wrestling squad defeated Beverly Y. M. C. A.

Sextette club at Baptist church

Drama "Mrs. Bumpstead Leigh" presented by Monday Club at Fogg Opera House with the following in the cast: Mrs. G. W. Conant, Mrs. Walter R. Field, Mrs. George Eck, Miss Ruth Tower, Mrs. W. Barnard, Mrs. William Wagner, Mrs. Frederic G. Bauer, Miss Annie Drane, Miss Marion Tirrell, Mrs. Carl Gridley and Miss Hester Swan

Mrs. Sophia Beal observed 69th birthday

Shower given Miss Dora Pratt, now Mrs. Hosea Hyland

Married—Ernest Trussell and Louise Hersey

Died—Comrade Charles J. Morrill of G. A. R., William T. Brown, Charles H. Humble, Mrs. Francis D. Balbou, Mrs. Henry C. Richards, Miss Ruth Lincoln

20 YEARS AGO

Gazette, November 18, 1904

Miss Nellie M. Donovan awarded a scholarship by New England Conservatory of Music

Mrs. Sadie G. Farwell lectured on "Value of the Positive Life" at Old Colony club

Weymouth High defeated Bridgewater High 18—0; two touchdowns by V. Sheehy and one by Condrick; three goals by Whelan

Social and dance by Delphi Co. U. R. K. P.

Orphans Hope lodge, A. F. & A. M., elected and installed Frank H. Torrey as worshipful master

Social and dance of Weymouth council, K. C., Thomas J. White floor director

Lamp exploded at residence of J. Wilfred Dunn, Pond street

Pop concert by Boys' orchestra

Concert by Hoffman Sextette in Union church course

Surprise party to J. Walter Walker

Married—Charles B. Lund and Angeline M. Gutterson

Died—Mrs. William Callahan, James D. Partridge, George Simpson

30 YEARS AGO

Gazette, November 23, 1894

East Weymouth committee on division of town report that Ward Two as a new town would have a valuation of $1,906,185; that the expenses would be $37,700 as follows: schools $15,000; police $1500; highways $3000; fire department $800; poor department $2500; town officers $2000, and general expenses of $12,000; estimated tax rate $17.50

D. M. Easton presided at second meeting for town division; in favor were Silas C. Dizer, Rev. Daniel Evans, J. J. Mahoney, James A. Lincoln, George W. Baker, C. B. Cushing and M. Sheehy; in opposition was Benjamin S. Lovell; voted 336 to 84 in favor of division

Braintree & Weymouth street railway has tracks laid from Shaw's Corner through Lincoln Square

Quincy & Boston street railway petitioned for extensions on Commercial and Station streets to the East Weymouth depot, and through Water and Pleasant streets to Columbian Square

The Braintree & Weymouth street railway petitioned Selectmen for extensions as follows: from Lincoln Square through Washington, Hunt and Front streets to Nash's Corner, also through Main and Columbian streets to Columbian Square; also through Pleasant, Water and Commercial streets to Commercial Square; also through High street to the Hingham line; also through Commercial and Station streets to the East Weymouth depot; also through Commercial, Madison and Broad streets to Shaw's Corner; also through Middle street and Washington streets to Lovell's Corner

Fifth anniversary of George C. King chapter Epworth League

Reunion Class of '94 North High school

A. O. H. concert and ball

Friends of Oliver Houghton gave him a party on his 73d birthday; presented easy chair and foot rest

Married—George B. Wolfe and Fannie W. Burrill, Fred F. Rice and Georgianna M. Leavitt

Died—Mrs. Silas Whiting, Mrs. Josiah A. Taylor, Mrs. Edward E. Pratt Mrs. Frank Fuller

40 YEARS AGO

Gazette, November 21, 1884

Entertainment in St. Jerome's church; European mirror presented; also program by children

Musical organization formed at Second Congregational church at South Weymouth, with William Dyer as president; to rehearse for "Messiah"

Over 150 trees have been set out the past season by the South Weymouth Improvement Association

Weymouth Iron Co. reduced wages of mallers 40 per cent and puddlers 25 per cent

Mr. and Mrs. Henry B. Raymond surprised by members of Reform club pair of vases presented Mrs. Raymond

Spaulding Bell Ringers at East Weymouth skating rink

Temple Quartette at Union church, South Weymouth

Cards out for the wedding Dec. 3 of Henry B. Reed and Mary R. Clarke

Foreign news occupied more space in the Gazette than Weymouth news

Died—William A. Rogers

50 YEARS AGO

Gazette, November 20, 1874

Post 58, G. A. R., give grand concert at Town Hall; Beethoven Quintette Club, assisted by Mrs. J. M. Osgood, soprano; J. M. Whitney, tenor; and S. M. Kelley, dramatic reader

Hotel at Weymouth named "Gaston House"

W. S. Wallace installed as worshipful master of Delta lodge, A. F. & A. M., by District Deputy Edward Bates, assisted by Sam A. Bates as marshal

Rehearsal of Union Musical Society

Lecture at East M. E. church by Dr. Charles Jewett, the veteran temperance speaker

New greenhouse erected by Edward A. James

Chief Engineer Raymond called at South Weymouth fire department on a test alarm; procession formed with the Conqueror, the Extinguisher and the Hook & Ladder, headed by drum corps and fifes, William Reed handling the base drum; test at Sherman box mill; Chief Raymond later served a collation

Charles Q. Tirrell, G. W. R. of Massachusetts made official visit to Mechanics Temple of Honor and installed William J. Sharples as W. C. T.

House of Albert Ford entered by burglars

Entertainment by Y. M. C. A., including Masonic chorus, assisted by Miss Fannie E. Bartlett, Mrs. Emma F. Loud and Miss Kate S. Hamlin

Married—Benjamin W. Marr and Carrie G. Sweat, William Allen and Emma F. Jones

Died—Capt. Bulch Cowing

An Apple a Day Keeps the Doctor Away

Apples are a food necessity. As Dr. J. H. Tilden says: "Apples easily head the fruit list; they furnish more nerve and brain power than any other fruit,—and even more, in proportion to solids, than wheat.

The Union Pacific R. R. has just issued a booklet with over 150 recipes for apple dishes, and the Gazette-Transcript will publish one recipe each week:

Roast Goose Garnish

Prepare rings of apples by cooking them in syrup without allowing them to break. Drain them. Put a stewed prune in the middle of each and sprinkle with chopped nuts. Arrange around the edge of platter.

THE CHEERFUL CHERUB

Rich Chenille Bag

A gift that is sure to be cherished is shown in the rich shopping bag pictured. It is crocheted of brown chenille with gay flowers introduced on one side. The band and handles at the top are of brown suede leather, and the bag is lined with brown silk. Silk cords slip through slashes in the suede band, to close the bag, and the handle ends are concealed under little triangles of leather.

CATARRH
Catarrh is a Local disease greatly influenced by Constitutional conditions.
HALL'S CATARRH MEDICINE consists of an Ointment which gives Quick Relief by local application, and the Internal Medicine, a Tonic, which acts through the Blood on the Mucous Surfaces and assists in ridding your System of Catarrh.
Sold by druggists for over 40 Years.
F. J. Cheney & Co., Toledo, O.
(Advertisement)

KEEPING WELL

PINK EYE

DR. FREDERICK R. GREEN
Editor of "HEALTH"

PINK eye is a very common and very uncomfortable condition. It is ordinarily known as "sore eyes." Almost everyone has had a mild or a severe attack at some time.

It generally occurs in warm weather and is caused by a small germ or plant, a near relative of the influenza bug.

The infection is generally contracted through towels which have been used by an infected person or by bathing in swimming tanks which have been used by others having the disease. The germ may be carried through the air. The condition is often found in epidemics in schools.

For the first two days after infection about the only thing noticed is a slight itching or irritation of the eye, as if a cinder or a grain of sand had gotten in. On the third morning the eyelids are often found stuck together so that the eye cannot be opened. The lids are swollen and bloodshot. The flow of tears is increased and burning of the lids is constantly present. The discharge increases and becomes yellowish in color and the lids become intensely congested and inflamed. The attack lasts from three to seven days, after which the inflammation gradually disappears. In severe cases it may last for months.

To avoid this painful condition don't use towels that anyone else has used. Be sure that you bathe only in clean water. If your eyes begin to itch and smart, be sure that it isn't due to a cinder or a foreign body. If the irritation lasts more than two days, have a competent physician examine your eyes or, if this isn't possible, put on cloths wrung out of cold water, wash the eyes frequently with boric acid solution, keep out of the dust and strong light and put one drop of a 20 per cent solution of argyrol (which can be bought, with a dropper, at your drug store) in each eye four or five times a day.

Don't use patent medicines or eye drops. Don't put on bandages or poultices or anything else except cloths wrung out of cold water. Don't allow anyone else to use towels or cloths which you have used.

If the redness does not entirely disappear in a week or ten days, get the advice of a competent physician. Otherwise the inflammation may last for a considerable period.

(©, 1924, Western Newspaper Union.)

—An ancient inn near Paris, associated with picturesque legends and a reputation four centuries old, is to disappear to make room for a modern building. It is the Compas d'Or, 72 Rue Montorgueil, and is now used as a garage for the market carts that bring their loads of vegetables to the neighboring markets.

Commonwealth of Massachusetts
Norfolk, ss. Probate Court
To the heirs-at-law, next-of-kin, creditors, and all other persons interested in the estate of
ALBERT C. BURRELL
late of Weymouth, in said County, deceased, intestate:
Whereas, a petition has been presented to said Court to grant a letter of administration on the estate of said deceased, to Ralph C. Burrell of said Weymouth, without giving a surety on his bond.
You are hereby cited to appear at a Probate Court to be held at Dedham, in said County of Norfolk, on the third day of December, A. D. 1924, at ten o'clock in the forenoon, to show cause, if any you have, why the same should not be granted.
And said petitioner is hereby directed to give public notice thereof by publishing this citation once in each week, for three successive weeks, in the Weymouth Gazette and Transcript, a newspaper published in said Weymouth, the last publication to be one day at least before said Court.
Witness, Joseph R. McCoole, Esquire, Judge of said Court, this eleventh day of November, in the year one thousand nine hundred and twenty-four.
THOMAS V. NASH,
3t,N7,14,21 Register

EXECUTRIX'S NOTICE
Notice is hereby given that the subscriber has been duly appointed executrix of the will of
ALFRED W. HASTINGS
late of Weymouth, in the County of Norfolk, deceased, testate, and has taken upon herself that trust by giving bond, as the law directs.
All persons having demands upon the estate of said deceased, are required to exhibit the same; and all persons indebted to said estate are called upon to make payment to
JOANNA W. HASTINGS,
(Address) Executrix
Columbian Street,
South Weymouth,
Mass.
November 7, 1924 3t,N14,21,28

ADMINISTRATOR'S NOTICE
Notice is hereby given that the subscriber has been duly appointed Administrator of the estate of
JAMES FORD
late of Weymouth, in the County of Norfolk, deceased, intestate, and has taken upon himself that trust by giving bond as the law directs.
All persons having demands upon the estate of said deceased are required to exhibit the same; and all persons indebted to said estate are called upon to make payment to
ALDEN H. SPEARE,
(Address) Administrator
156 6th St., Cambridge, Mass.
November 7, 1924 3t,N14,21,28

ADMINISTRATOR'S NOTICE
Notice is hereby given that the subscriber has been duly appointed Administrator of the estate of
ELIZA R. TIRRELL
late of Weymouth, in the County of Norfolk, deceased, intestate, and has taken upon himself that trust by giving bond as the law directs.
All persons having demands upon the estate of said deceased are required to exhibit the same; and all persons indebted to said estate are called upon to make payment to
EDWIN P. TIRRELL,
(Address) Administrator
59 Temple Place, Boston
Nov. 11th, 1924 3t,N14,21,28

Commonwealth of Massachusetts
Norfolk, ss. Probate Court
To the heirs-at-law, next-of-kin, creditors, and all other persons interested in the estate of
PAULINE R. MURPHY
late of Weymouth, in said County, deceased, intestate
Whereas, a petition has been presented to said Court to grant a letter of administration on the estate of said deceased, to Teresa Dowd of said Weymouth, without giving a surety on her bond.
You are hereby cited to appear at a Probate Court to be held at Brookline, in said County of Norfolk, on the twenty-sixth day of November, A. D. 1924, at ten o'clock in the forenoon, to show cause, if any you have, why the same should not be granted.
And said petitioner is hereby directed to give public notice thereof by publishing this citation once in each week, for three successive weeks, in the Weymouth Gazette and Transcript, a newspaper published in said Weymouth, the last publication to be one day at least before said Court.
Witness, Joseph R. McCoole, Esquire, Judge of said Court, this thirty-first day of October, in the year one thousand nine hundred and twenty-four.
THOMAS V. NASH,
3t,N7,14,21 Register

Commonwealth of Massachusetts
Norfolk, ss. Probate Court
To their heirs-at-law, next-of-kin, creditors, and all other persons interested in the estate of
OLGA P. MILLER
late of Weymouth, in said County, deceased, intestate
Whereas, a petition has been presented to said Court to grant a letter of administration on the estate of said deceased, to Percy O. Miller of said Weymouth, without giving a surety on his bond.
You are hereby cited to appear at a Probate Court to be held at Brookline, in said County of Norfolk, on the twenty-sixth day of November, A. D. 1924, at ten o'clock in the forenoon, to show cause, if any you have, why the same should not be granted.
And said petitioner is hereby directed to give public notice thereof by publishing this citation once in each week for three successive weeks, in the Weymouth Gazette and Transcript, a newspaper published in said Weymouth, the last publication to be one day at least before said Court.
Witness, Joseph R. McCoole, Esquire, Judge of said Court, this thirty-first day of October, in the year one thousand nine hundred and twenty-four.
THOMAS V. NASH,
3t,N7,14,21 Register

FORECLOSURE OF MORTGAGE OF REAL ESTATE
By virtue of the power of sale contained in a certain mortgage given by Carrie L. Flathers to Elizabeth E. Rayner said mortgage being dated September 22, 1923, and being duly recorded in Norfolk County Registry of Deeds, Book 1571, Page 62, and being duly assigned to Rhines Lumber Company of Weymouth by assignment dated February 18, 1924, recorded in said Norfolk County Registry of Deeds, Book 1590, Page 377, for breach of conditions contained in said mortgage and for purpose of foreclosing the same, will be sold at public auction on the premises hereinafter described, on **December 6th, 1924**, at Two P. M. all and singular the following described real estate.
A certain parcel of land with the buildings thereon numbered 145 Park Avenue, situated in Weymouth, County of Norfolk, Commonwealth of Massachusetts, and being lot numbered "B" as shown on a plan of lots in South Weymouth, Mass., plan dated June 19, 1922, and recorded with Norfolk Deeds. Said lot is further bounded and described as follows:
Northeasterly by Park Avenue, Seventy-five (75) feet;
Southeasterly by Lot "C", One Hundred Forty and 88-100 (140.88) feet;
Southwesterly by land now or formerly of Almon B. Raymond, Sixty-five (65) feet;
Northwesterly by Lot "A", One Hundred Forty (140) feet; containing Ninety-eight Hundred (9800) square feet of land.
Said premises will be sold subject to a first mortgage of Thirty-two Hundred Dollars and accrued interest thereon, also subject to any and all unpaid taxes or other municipal liens. Three Hundred Dollars in cash will be required at time of sale, other terms at sale.
RHINES LUMBER COMPANY.
Assignee and present owner of said mortgage.
ALFRED R. WORTHEN
73 Tremont Street, Boston, Mass.
Attorney for Mortgagee
3t,N7,14,21

The Gazette
WILL SELL IT—
ANYTHING

SPORTS

Weymouth High Wins from Norwood

Weymouth High journeyed to Norwood last Saturday and defeated the strong Norwood squad, 21 to 7. The Norwood team has had a fine record for the season and expected an easy win over Weymouth.

Gibson kicked off to Dixon who was brought down on his own twenty-five yard line. After making one first down Norwood fumbled and Branley recovered for Weymouth. Here "Don" Whittle used good judgement in sending Dorey off on an end run; it caught the Norwood team unprepared and a touchdown was the result. Gibson kicked the goal.

The Norwood backs, lead by Capt. Spierdower gained constantly through the Weymouth line, every time they were in possession of the ball. But time and time again the Weymouth line held in the shadow of their own goal; taking the ball on downs. Four times Dorey was forced to kick from behind his own goal.

In the closing minutes of the second period Weymouth made their second score. On a forward from Dorey to Mauro, Mauro reached up and grabbed the ball from three Norwood men, and then with fine interference raced thirty yards for a touchdown. Gibson again kicked the goal.

In the third period Norwood was able to push over their only score. Dixon raced in blocked one of Dorey's punts and then fell on the ball on Weymouth's thirty yard line. A run around the end by Geary and line plunging by Spierdower were the cause of the score.

It was feared that here the Weymouth team might tire and go to pieces, but they would have it otherwise. For at this point Dorey got started again, having been deprived of a touchdown after a forty yard run, because of offside play, the Weymouth team went back to their positions determined to score. They did shortly after this when Dorey caught a punt on his own thirty yard line, and aided by the best possible interference ran seventy yards for a touchdown.

The Weymouth team played, as a whole, better than in any other game this year. The hard practice Coaches Whittle and Lyons put them to during the week had its effect. Dorey again was the outstanding star of the game, nothing being able to stop him once he got started in a broken field. Mauro and Keegan also played well in the backfield. On the line Capt. Kelly, Moulton and Gibson starred, while Branley and Murray played their positions at end exceptionally well. For Norwood Capt. Spierdower and Dixon played best. The substitutes put in during the last few minutes also played well.

Next Saturday the Weymouth team is playing the strong St. Mary's eleven from Waltham at the C. M. A. Field. The game will be closely contested throughout, as both teams are confident of victory. So far this season we have an undefeated team, a team with seven victories and one tie to their credit. Such a team as this should receive the best support possible, from the townspeople, as well as the student body. The summary:

WEYMOUTH		NORWOOD
Branley, Hunt, Pflaumer	l.e.	r.e Dixon
Gilligan	l.t.	r.t. Bunney
Moulton, Ahearn	l.g.	r.g. Hastings
Austin	c.	c. Mattson, McDonough
Gibson, Turner	r.g.	l.g. Hansen
Kelly, Hawkes, r.t.		l.t. J. Pendergast, Murrey.
Murray, Dash	l.e.	l.e. Beckland
Whittle	q.b.	q.b. W. Geary, Savin
Dorey	l.h.b.	r.h.b. Barrett, W. Geary
Mauro	r.h.b.	l.h.b Dohler, Conin
Keegan, De Coste	f.b.	f.b. Spierdower

Score by periods	1	2	3	4	
Weymouth H. S.	7	7	7	0	—21
Norwood H. S.	0	0	7	0	— 7

Touchdowns—Dorey2, Mauro, Spierdower. Points after touchdown—Gibson 3, Dixon. Referee, Dammell. Umpire, O'Connell. Lineman, McKenzie. Time—four 11m. periods.

MARKET REPORT

As a guide to the busy housekeeper the Gazette-Transcript will publish the prices in the Boston market as of Tuesday of the week the Gazette-Transcript is printed:

At the vegetable counter: native celery, cauliflower, spinach, kale, parsnips and squash.

November is the season for nuts, apples, cider, popcorn, cranberries, celery, squash and sweet potatoes.

At the fruit counter: New England Baldwins and McIntosh Reds and cranberries.

At the poultry counter: Now is the time to buy fresh northern turkeys, at 60c lb. Fresh western turkeys are 45c lb. Fresh killed native ducks 38c—43c lb.

At the meat counter: Now is the time to buy beef rib roast, steers ½ cuts, 35c lb. Beef undercuts 30c lb. Leg of lamb 36—38c lb.

At the fish counter: Now is the time to buy haddock, halibut and smelts. Salt cod strips are 25c lb. Salt cod middles 30c. Flake cod 25c. Pollock spawn has appeared at 20c per lb. Haddock spawn is not expected to arrive until another 10 days. Stewing oysters retail 35c pint.

Try Cranberry Conserve—1 medium orange, 1 lb. cranberries, ¼ lb. seeded raisins, 1¼ lbs. sugar, 1 oz. walnut meats. Peel the orange. Remove seeds. Chop pulp and ½ the peel. Cook 15 min. with 1 cup water. Run cranberries and raisins thru food chopper. Mix orange, cranberries and raisins with ¾ cup water. Boil 8 minutes, add sugar, and boil until quite thick. Stir in finely chopped nut meats. Put into jars or glasses and seal.

STORE OPEN FRIDAY EVENING

REMICK'S MEN'S SHOP

SHOP FRIDAY EVENING AVOID THE SATURDAY NIGHT RUSH

MEN'S
OVERCOATS AND SUITS
What Values!

WORDS are futile in telling you about the wonderful value you'll find here in Overcoats and Suits for Good Style, Good Fabric and Good Tailoring. Here's the greatest value ever seen in our Remick's Special

OVERCOATS at **$27.50 and $33**
All models—some with full belts, some with half belts as well as the plain full back.

Other Good Overcoats
$22.50,$24.50,$29.50,$37.50

KUPPENHEIMER OVERCOATS
$39.50, $45, $49.50

ANDREWS' Waterproof Overcoats
Stand more service than any other coat made.
$39.50

SUITS at **$33**
Some with Extra Pants
Other Good Suits
$22.50,$24.50,$29.50, $37.50

Extra Fine Quality MEN'S BLUE SERGE SUITS $35
All Hand Tailored
Same suits sold in Boston at $40 These suits are wonders.

Other Good Blue Serge Suits $24.50 to $45

TUXEDO SUITS $30
Coats and Pants

MEN'S OXFORD FRIEZE REEFERS
Wind and Waterproof
$14.75

Extra Fine **GABARDINE COATS**
The Rain or Shine Coat
Waterproof
$22.50
Others $17.50 up

MEN'S **SHEEP LINED COATS**
Our Special Sheep-lined Coat at $14.75
Made from the very best moleskin outside and lined with A No. 1 Sheep Skins. Slicker Sleeve lined—and has a real Fur Collar.
Nothing like it in Boston for less than $18.
Other Sheep-lined Coats
$8.75, $10.50, $12.75 up

MEN'S **GENUINE SUEDE JACKETS**
Made with fine worsted Jersey neck and bottom Full lined and specially priced at
$12.50
You'll pay $15 in Boston for the same coat.

MEN'S SPORT COATS
Plain colors—All the new checks and Red, Blue, Gray and Yellow Plaids
Very stylish and very durable and warm.
$4.95, $5.75, $6.75 up

SAWYER'S SNUGGER BEACH JACKETS
Some with Collars
$5.35—$5.85
BROW'S BEACH JACKET
$4.85 $5.35
Beach Vests—$2.45, $2.75

We Give Legal Stamps
Store Open Friday Evening

REMICK'S
THE SAFE STORE
QUINCY

We Redeem Legal Stamp Books
Store Open Friday Evening

SHOP FRIDAY EVENING—AVOID THE SATURDAY NIGHT RUSH

MEN'S FANCY WOOL VESTS
Endless variety of the new popular shades. Priced the lowest anywhere for good vests.
$2.95, $3.95, $4.25, $4.95
Don't Pay More in Boston!

HOSIERY
Holeproof Exx

Made with the new Exx toe. Re-inforced in the toe that stops wear where 90% of all socks go first. Gives 3 or 4 times wear with no extra cost.

Silk Lisle Exx Toe—40c
All colors
Silk Over Lisle
Exx Toe, all colors 50c
All Pure Silk
Exx Toe—All colors
75c, 95c, $1.25
Holeproof Cashmere Hose—75c, 95c
All Wool Hose
Plain and fancy colors
69c, 85c, 95c
Fine Cotton Copper Toe Hose, 25c, 3 pairs 69c
Heavy Cotton Copper Toe Hose. Best work Hose Made. All colors 29c, 3 Pairs 85c

Cooper Union Suits
None better for fit and service
$1.95, $2.35, $2.85 to $6.25
Other Union Suits
$1.45, $1.85, $2.25 to $4.95
Duofold Underwear
$2.95, $3.95, $4.95

New Railroad Timetables

(In effect Nov. 9, 1924)
(Subject to change without notice)

East Weymouth to Boston

Leave E. W.	W. H.	Wey.	E B.	Arrive Boston
5.53	5.57	6.01	6.04	6.40
7.02	7.06	7.10	7.13	7.40
7.43	7.47	7.51	7.54	8.21
7.56	8.00	8.04	8.07	8.33
8.46*	8.50	8.53	——	9.18
9.23	9.26	9.29	9.32	9.56
11.23	11.26	11.28	——	11.59
1.20	1.24	1.27	1.30	1.52
3.21*	——	3.26	——	3.53
4.45	4.49	4.53	4.56	5.24
6.21*	——	6.26	——	6.50
6.58	7.02	7.06	7.10	7.40
7.57	——	8.04	8.08	8.35
11.22	——	11.27	——	11.52

SUNDAYS

Leave E. W.	W. H.	Wey.	E. B.	Arrive Boston
7.43	7.47	7.51	7.54	8.21
9.23	9.26	9.29	9.32	9.56
10.53	10.57	11.01	11.04	11.32
1.20	1.24	1.27	1.30	1.52
3.21*	3.23	3.26	——	3.53
6.21	——	6.26	——	6.50
9.12	9.16	9.20	9.24	9.51

*—Does Not Stop at Braintree

Boston to East Weymouth

Leave Boston	E. B.	Wey.	W. H.	Arrive E. W
6.20	6.48	6.51	6.54	6.58
7.10	——	7.35	——	7.42
9.15	——	9.42	9.45	9.49
11.15	11.42	11.45	——	11.51
12.45	1.15	1.18	1.21	1.25
1.15	1.39	1.42	1.45	1.49
3.15	3.44	3.47	3.50	3.54
4.18	4.47	4.50	4.53	4.58
5.18	5.47	5.50	5.54	5.59
6.03	6.32	6.35	6.38	6.42
6.15	6.41	6.44	6.47	6.51
9.15	9.42	9.45	9.48	9.52
11.18	11.46	11.49	11.52	11.56

SUNDAYS

Leave Boston	E. B.	Wey.	W. H.	Arrive E. W.
4.59	——	5.27	——	5.33
9.15	——	9.42	9.45	9.49
1.15	1.39	1.42	1.45	1.49
3.15	3.44	3.47	3.50	3.54
4.18	4.47	4.50	4.53	4.58
5.15	——	5.42	——	5.45
9.15	9.42	9.45	9.48	9.52

*—Does Not Stop at Braintree
e—except Saturdays
s—Saturdays only

South Weymouth to Boston—6.09 A. M., 7.09, 7.38, 7.58, 9.51, 11.53e, 1.00 P. M. 4.59, 5.52, 6.09, 6.55, 8.32, 10.57. Sundays—8 34 A. M., 12.47 P. M., 4.44, 6.55, 10.16

Boston to South Weymouth—6.37 A. M., 8.35, 9.00, 12.42 P. M., 1.35s, 3.00e, 4.12, 5.09, 5.45, 6.00, 6.20, 9.30, 11.30s, 11.25e. Sundays—9.00, 10.40, 1.00, 6.20, 7.30, 10.30.

Buy your tickets at Weymouth stations. It helps the revenue standing

Weekly Meeting of Selectmen

The Selectmen at the meeting Monday drew Leland N. Winchenbach, 1021 Main street; Charles A. Sullivan, 55 Ralph Talbot street and William E. Dizer, 108 Middle street, as jurors for the criminal term of the Superior court at Dedham, Dec. 8.

A hearing was given on petition of John Griffin et al for a license to keep, store and manufacture firecrackers on land off Washington and Winter streets. The matter was taken under advisement for a week.

James O'Connor was given a three months provisional appointment as patrolman.

The Boston Post cane, which was held for several years by the late Darius Smith, goes to Johnathan H. Chessman of Pond street, South Weymouth. Selectman Fred A. Waite was appointed by the board to present the cane to Mr. Chessman, who is 91 years old.

THE GIRL SCOUTS

Some family is to be made happy at yule-tide 1924 through the Girl Scout Christmas spirit.

Troop Four of South Weymouth is planning a practical Christmas for some deserving family this season. New plans for the project are submitted at each meeting and discussed as to their practicability.

There are gifts in the making to gladden an entire family, plans for a "truly" Christmas dinner, the Christmas tree with its jewels, tinsel and lights is to crown the undertaking.

Early next month the Scouts are to present a moving picture at the Opera House to earn money to this end. The movie will be of a character to give satisfaction to those who demand a high standard and merry enough to please those who wish to laugh.

Honor to the Girl Scouts in their worthy purpose.

HELEN S. MORSE

—William Drew, son of the late Henry Drew, died suddenly at South Duxbury last Friday.

—The Rockland Woman's Club observe today "Old Town Federation Day," when Whitman and Abington clubs will be guests.

The Red Cross In Weymouth

During the year 1923-24 the Weymouth chapter, American Red Cross, has continued to employ a secretary for one day a week.

As in most cases the chapter has concerned itself mostly with the ex-service man, although more and more civilian problems have been brought to our attention. With the ex-service man it has been usually a matter of trying to present to the Veteran's Bureau evidence necessary to prove the service origin of a claim of long standing. Often this is difficult, due to the lapse of time; however, some benefit by new government measures which are more lenient.

In the course of the year there have been 30 ex-service men served, two are in active service at the present time and 32 civilian families. In covering this service there have been 30 office interviews, 160 calls made, 235 telephone communications, 122 letters received and 190 letters sent out.

It is interesting to note that besides personal applications and references within the town, the problems have come to us through 20 persons or agencies outside of Weymouth.

In November, 1923, Miss Hardwick of the New England division of the Red Cross, on three occasions met with a small group to discuss work in families.

In the month of March we were given the services of Dr. E. Preston Jones of the New England division, who gave First Aid demonstrations before all of the Policemen and all of the Firemen of the town, as well as before all of the Boy Scouts and groups of boys at Clapp Memorial and the High School.

The Red Cross Courier and the Junior News of the Junior Red Cross have been placed in the Libraries and Reading Rooms in each section of the town.

A small contribution of garments was sent to refugees in Athens; and the small quota of Christmas bags allotted, was sent for men who are on active service in foreign parts. The response received last winter showed that these men heartily appreciated being remembered by the folks at home in the Christmas season.

It is hoped that during the coming year there will be a demand for more of the valuable instruction which the Red Cross offers in its program for developing greater public health and safety.

MYRA A. MITCHELL,
Ex-Secretary.

BOYLE'S
Old Fashioned Broken Candy for Thanksgiving

— xxxxxxx —

Wholesale and Retail 13 Different Flavors
Telephone, Weymouth 0494J

One of many models

Ease

Easy to wear—easy to look at—easy to be fitted with—easy to buy—true ease for little feet!

Children hop, skip, jump, run and play all day long. No wonder they need shoes that are easy on the feet—that support the bones and muscles and keep the growing feet free from corns, bunions, etc.

BUSTER BROWN SHOES

differ from other children's shoes in that they are made exclusively upon the Brown Shaping Lasts, which follow Nature's lines with protecting care.

Because these shoes are made from sturdy leathers, they will give ease to your pocket book—for they outwear ordinary shoes and sell at $3.50 and up.

QUINCY'S OLDEST & LARGEST SHOE STORE

GRANITE SHOE STORE

Open Friday and Saturday Evenings

1417 Hancock St. Quincy

TUFTS LIBRARY, WEYMOUTH, MASS.

Does Weymouth Need a Town Hall? — See Editorial on Page 2

Weymouth Gazette AND TRANSCRIPT

16 PAGES

WHOLE NUMBER 3026 — FIFTY-EIGHTH YEAR

VOL. LVIII. NO. 48 — WEYMOUTH, MASSACHUSETTS, FRIDAY, NOVEMBER 28. 1924 — PRICE SIX CENTS

Tufts Library. Washington Square, W. Jannuary—1925

Weymouth A. A. Wins from Quincy Wanderers

The football match at the Fair-grounds on the holiday attracted a large crowd, the Weymouth A. A. being up against the Quincy Wanderers. The home-team by through line plunges succeeded in securing a touchdown in the first period which was the only score during the match. The touchdown was made by Dwyer, but attempt to kick a goal failed.

Weymouth had 27 men in the line-up and the Wanderers 18 men.

The lineup and summary:

WEYMOUTH	WANDERERS
W. McKenno le	re, Reardon
Horgan le	re, Topham
Austin lt	rt, Brandou
Perrow lg	rg, Cole
Sears lg	rg, Canniff
Smith lg	
Monihan c	c, Camtelle
J. McKenna c	
P. Butler rg	lg, Mainini
Holbrook rg	lg, Cameron
Murphy rg	
N. Butler rt	lt, G. Deboer
Cicchese re	le, R. Deboer
Nolan re	le, Collins
Valicenti qb	qb, Mullarkey
Mauro qb	qb, Littlework
Lonergan lhb	rhb, Pugin
McDonald lhb	rhb, Listma
Dwyer rhb	lhb, Smar
Daniele fb	fb, McNelc
Breen fb	fb, Rafferty
McCullen fb	

Score by periods	1	2	3	4	Ttl
Weymouth	6	0	0	0	6

Touchdown, made by Dwyer. Referee, Arnold. Umpire, Murphy. Linesman, O'Connor. Time, four 11m periods.

Parish Reunion St. Francis Xavier

A large and appreciative audience gathered at the St. Francis Xavier parish reunion held at the Fogg Opera House Monday evening when the two-act comedy, "Polly Wants a Cracker" was produced by the St. Francis Xavier Dramatic club, under the direction of Mrs. William Taylor of this parish.

The music by Murray's orchestra of Boston for the dancing that followed the drama, was delightful and much enjoyed by the large number of people that wished to "trip it as ye go, on the light fantastic toe." During the dancing, ice cream, cake, punch and candy were sold.

Jeffrey Wayne, played by Leo Mad- Jeffrffey Wayne, played by Leo Madden, Thomas Livingstone Pratt by Dan O'Donnell, Inspector Doran by Charles Leary; Marie Pratt-Wayne by Nellie Gallant, Mary Wayne by Miriam McGrory, Lucerne Neville by Lora Hackett, Nora by Margaret Flynn

The parts were particularly well played. Leo Madden left nothing to be desired in his vivid portrayal of an extremely nervous and irritable widower of 60 years, so absent-minded as to cause many embarrassing complications and ludicrous situations. He kept the audience in laughter.

Nellie Gallant, gorgeously arrayed, depicted well the clever widow, who by concealing the fact that she had a son, then at college, managed to capture the rich, nervous, 60-year-old widower. She was extremely gracious and interesting in her numerous attempts to keep the nervous old gentleman from getting excited.

Charles Leary, inspector, held the audience spellbound, as commanding in voice and eagle-eyed, he questioned the suspected ones, and by clever work located the thief.

Lora Hackett played well the part of a spirited young actress and was graceful, attractive, and dashing in her showy rich gowns.

Margaret Flynn, the Irish maid, made a great hit. Her officiousness and "blarney" provoked much merriment; she made a "foine toime" for the audience.

Miriam McGrory, the heroine, was clever ,as she subtly masqueraded as a laundress in her father's (the nervous old gentleman's) house that, incog. she might be able to observe her new stepmother. Her costume as well as her humorous sayings added color to the play.

Dan O'Donnell, fashionable college bay, and handsome hero, showed pronounced dramatic skill from the beginning to the end of the play. His portrayal of the secretary to his cranky step-father was extremely funny, and his dance of the Grecian bowl will long be remembered. The demonstration of the hero's affection for his sweetheart was a clever bit of art.

The guest of the evening, Don Goblin, will during the remainder of his life, enjoy the hospitality of Ward Holbrook of Main street.

The audience pronounced the reunion a great social success.

Do You KNOW Weymouth?

Weymouth has one of the lowest tax rates in Massachusetts —$25 per $1000.

The average tax rate in the State this year is $27.13 — an increase of 23 cents over 1923.

Weymouth reduced its tax rate $5.50 per $1000 this year, although increases were general.

Only 109 cities and towns in Massachusetts have a smaller tax rate than Weymouth, and most of these are over $20 per $1000.

The amount of unpaid taxes of previous years is small in Weymouth——only $39,647.50.

VALUATION OF EDISON PLANT

Questions have been asked as to the assessed valuation of the new Edison Light plant in Weymouth. Reference to the Assessors books for 1924 show that nearly 20 acres are assessed also buildings and machinery as follows:

Machinery	$975,000
Buildings (Plant)	2,725,000
Land, 1,040,000 sq. ft.	100,000
House, Great View	5,500
House (Adams)	3,000
House (Murphy)	1,450
Buildings (Brooks)	10,000
Barn	1,000
Land, 190 Commercial, 927,900 sq. ft.	10,000
Lot, Railroad	100
	$3,835,050
Real Estate Tax	$71,176.25
Personal Tax	$24,375.00
Total tax	$95,851.25

County Commissioners Will Give Hearing

With the new depot at East Weymouth should come other improvements. The same men who were back of the movement for the new depot have also petitioned the Norfolk County Commissioners for the widening of the streets that meet in Jackson square—Commercial street, Broad street and Pleasant street.

As a result of the petition the County Commissioners advertise in this week's issue of the Gazette-Transcript a public hearing to be held at the Selectmen's room Tuesday, Dec. 30.

Now seems to be the time for the widening, as preliminary work has already been done looking to the erection of a large garage and gasoline station in Jackson square, and the Weymouth Light and Power Co. are making a large addition to their office building. Soon there will be other improvements. There should be a widening on both sides of all these streets near Jackson square.

New Depot Promised By Railroad Officials

Plans for a new railroad depot at East Weymouth were discussed at a meeting last Friday at the office of the vice-president, A. P. Russell of the N. Y., N. H. and Hartford railroad. Winslow M. Tirrell, George W. Perry and Rev. K. A. Handanian were the committee from the town which presented recommendations for a new railroad depot and their suggestions were favorably received and considered. The recommendations of the committee were embodied in a report previously submitted by a committee representing the Union Men's club of East Weymouth, and these recommendations were adopted with few changes.

A railroad depot of stucco finish will be erected at the present location several feet removed toward the street in order to bring the building away from the freight tracks which now pass in front of the station. The freight tracks will be carried around to the other side of the station and will be laid in front of the passenger tracks. The suggestion was agreeably considered to have a station with a single waiting room, and with sufficient space to accommodate the offices of the American Railway Express Co. should that company wish to accept the accommodations.

According to plans discussed, a cement platform will be extended beyond the limits of the present wooden platforms so as to accommodate passengers leaving front or back cars of long trains. A concrete walk will be built in front of the station where the sidewalks on either side of the street will meet. Included in the plans is a grass oval plot to be built in front of the station with a vehicular drive around it.

It is expected that work on moving the station and the tracks will be started this fall, although the work of finishing and redecorating will not be concluded until the spring.

The question of a new depot was addressed to the railroad officials more than two weeks ago in a communication adopted by the Union Men's club which read as follows:

"In order to bring before your attention in some concrete way the subject for which we are called to meet this evening, it seemed best to some of us to draw up a statement which would embody the ideas of the men gathered here to consult in the matter of the East Weymouth depot which so recently met with the misfortune of fire. This committee has been appointed at the direction of the East Weymouth Union Men's club of the two Protestant churches of the village. Being residents of the village, it is natural that the men should be interested in all that makes for community welfare, community comfort and beauty. Perhaps there is no place in which there is greater interest than the one place which is used commonly and frequently by the residents of the town, namely, the railroad depot.

(Continued on page 12)

MINSTRELS OF 1874

The three remaining members of the Bay State minstrels, who gave performances here 50 years ago, are Bates Torrey, Louis K. Jones and Patsy Slattery.

The following were members of the roup:— Frank Vining, Tyler Poole, L. Orcutt, Louis Jones, George Hawes, Ed Manley, William Reed, Patsy Slattery, and Bates Torrey who gave shows in different places and gave good satisfaction. Mr. Reed and wife paid $10.00 each to go to one of the shows. Edward Stetson paid $5 for a seat also H. B. Reed. That was when the H. B.'s were accused of piracy by Nate C's.

DIVORCE GRANTED

John T. Conway, the well known street railway man, was on Monday granted a divorce from Frances L. Conway of Hyannis on the ground of desertion. They were married Feb 11, 1893.

REYNOLDS W. R. C. No. 10 Annual Fair, Dec. 2, 1924

Food, Candy, Domestic and Fancy Articles

Public Dinner at Noon, 35 cents

Entertainment at 8, 20 cents

1t,48

ROTARY CLUB

Regular attendance at the weekly meetings is one of the requirements of members of a Rotary club and there was nearly 100 per cent at the weekly luncheon on Wednesday at Pythian ball. A good menu was enjoyed interspersed with chorus singing led by Rev. Fr. Dawson.

The speaker of the day was Stanley Southworth, headmaster of Thayer Academy, who gave an unusual talk on "Boys." He emphasized the importance of a simple and happy home life; and consistent conduct of parents. His experience with boys in a summer camp was particularly interesting.

President Charles Jordan appointed the following committee to consider and outline boys work to be undertaken by the club: Oswald Ralph, Parker T. Pearson and Clarence Price.

The club has plars for a grand concert and also for a Chrismas party.

BLUE HILL ROAD

A resolve has been filed with the clerk of the Massachusetts House of Representatives on petition of the Selectmen of Milton for an investigation by the Metropolitan Planning Division of the feasibility of a highway between Dedham and Braintree, south of Great Blue Hill in Canton and Milton.

BASKET BALL

Opening Game of the Season

At Bates Opera House

TONIGHT!

WEYMOUTH A. A.

vs.

FITTONS of East Boston

Game Starts at 8 P.M. Admission 50c.

Articles For Town Warrant

Notice is hereby given to all persons interested, that all articles designed for insertion in the warrant for the next annual town meeting must, to insure insertion in the warrant, be received by the Selectmen on or before Jan. 12th, 1925.

BOARD OF SELECTMEN
Winslow M. Tirrell, Secretary
7t,48,2

HARDWARE FOR HARD WEAR

Christmas Suggestions for All the Family—Prices Right

Why not trade at home?

STEWART Hardware and Paint Company

Washington Square, Weymouth. Tel. 0038

CHRISTMAS CLUB

LAST PAYMENT

DUE ON OR BEFORE NOV. 29th

Checks ready about Dec. 10th

Quincy Trust Company

Books for 1925 Club now ready

TRY OUR SUNDAY

TURKEY DINNER

Strictly Home Cooking

Catering Solicited

IDEAL RESTAURANT

1448 Hancock Street — Quincy

Granite 2127

Helen D. McCarthy John E. McCarthy J. Harold Ellard

CCUPON BOOKS FOR OUR

1925 Christmas Club

ARE NOW READY

Checks will be mailed to our 1924 Club Members about December 11

Weymouth Trust Company

Main Office — Columbian Square — South Weymouth

Branch Office — Washington Square — Weymouth

"Join Weymouth's Original Christmas Club"

Over 50 Years at the Same Location

Just Received

Franklin Boulettes

$15.00 Ton

COAL

ALL RAIL—BEST QUALITY

Try Our

Mixed Grain or Scratch Feed

$3.20 per 100 lbs.

GRAIN

Chicken Chowder Dry Mash

$3.90 per 100 lbs.

Worthmore Dry Mash

$3.35 per 100 lbs.

FLOUR

White Sponge $1.45 a Bag

Pastry Flour $1.25 a Bag

Emerson

Coal & Grain Company

INC.

East Weymouth

Telephone Weymouth 0430

BASS RANGLEY MOCCASINS

for Men, Boys and Women.

An ideal Winter shoe for comfort and Service.

MOORHEAD

1547 Hancock street

QUINCY

A LIMITED AMOUNT OF

Best Quality

EIDERDOWN

AT THE MILL IN

Rose, Copen, Tan, and Oxford; 36 in. to 40 in. wide, $1.25 per yd.

Also jersey and other mill ends.

WEYCRAFT MILLS

23 RICHMOND STREET, WEYMOUTH

WEYMOUTH GAZETTE AND TRANSCRIPT

Published every Friday by the GAZETTE AND TRANSCRIPT PUBLISHING COMPANY

at 12 Station Street, East Weymouth

Telephone Weymouth 0145

FRANK F. PRESCOTT

Managing Editor

Subscription per annum $2.50

Advertising rates on application

Entered in the postoffice at Boston, Mass., (East Weymouth Station) as Second Class Matter.

This paper is a member of Massachusetts Press Association

The Gazette and Transcript assumes no financial responsibility for typographical errors in advertisements, but will reprint that part of an advertisement in which the typographical error occurs. Advertisers will please notify the management immediately of any errors which may occur. When possible advertisements should be forwarded by mail rather than by telephone.

When changes in advertisements are desired notice should be given on Monday or Tuesday, as part of the paper goes to press early in the week. New advertisements should be forwarded as early as possible, but not later than Thursday.

WEYMOUTH, NOVEMBER 28, 1924

TOWN HOUSE NEEDED

Often the question is asked by strangers,—"Where is the business centre of Weymouth?" But there will be no business centre, or no civic centre, until a Town Hall is built, or a Town House with offices to properly house all the town officials

There is needed in Weymouth a community center. There is needed a Town House like Braintree, Arlington and other progressive towns. Today there is too much jealousy—South Weymouth is not interested in North Weymouth, and North Weymouth is not interested in South Weymouth. Weymouth Landing thinks it is the business centre, while East Weymouth now has the town offices, more manufactories, more business houses, and is the meeting place of most of the organizations of the town. The Grand Army and other patriotic orders meet in East Weymouth; the Knights of Columbus and auxiliaries meet in East Weymouth; the Masons have a temple at East Weymouth where four bodies meet—the Blue lodge, the Chapter, the Council and the Commandery; the Odd Fellows have an Opera House and lodge rooms in East Weymouth where meetings are held by the Lodge, the Encampment and the Rebekahs; the Monday Club with members in East Weymouth, North Weymouth and Weymouth Landing meets in East Weymouth, as do other organizations; the Davis B. Clapp Memorial Hall and Field are located in East Weymouth, which for the want of a better place have become a community centre.

But Weymouth should not depend upon the charity of the Clapp Memorial Association for a community centre. Several times it has admirably come to the rescue during the World War, at the Tercentenary celebration, the memorial to President Harding, its Chautauqua, and provided a field for High school athletics, and Weymouth is greatly indebted to the Clapp family.

However, after all is said and done, Weymouth is slipping because it has no Town House. Because it cannot adequately house the town officials—the Selectmen, the Assessing department, the Tax Collector, the Water Department, the Town Accountant, the Town Clerk, the Superintendent of Streets, and other departments.

The entrance to the present Town Offices in the Savings Bank building is unsightly, because it is crowded with election paraphernalia,—ballot boxes, ballots, etc. The Town Clerk is required to preserve all ballots cast at election for a long period because of recounts, contests, etc., but serious complications might result in case of a contest if someone spirited away the ballots left in this hallway; they are there today.

At the head of the stairway is the ONLY toilet on the second floor, for ALL the town offices, and the public generally. The law requires that all manufactories and office buildings, where both sexes are employed shall maintain separate toilets, one or more for the men; one or more for the women. How does Weymouth get by? Is it a proper arrangement? The Gazette building has seven toilets.

At best there are only four rooms; two small ones which the Water department have appropriated, leaving one large room for the Selectmen. Overseers of the Poor, Town Clerk and Superintendent of Streets, also for public hearings, meetings, etc., and one other room for the Town Accountant, Assessors, Tax Collector and others.

All these officials use one vault which is overcrowded, and is often left open and unguarded, especially during the noon hour, when fire might start, or bandits arrive on the scene.

Nothing has been said about a large hall, but Weymouth needs such a hall as a community centre, regardless of whether the revenue would be sufficient to maintain it or not. We need it for the good of the town. As Weymouth grows and prospers such a hall would not become a burden but a blessing. Such a Memorial Town House as was proposed for Weymouth a few years ago should NOW be built.

The need is more apparent now than then, especially if Weymouth is going to have daily sessions of the Board of Selectmen and Overseers of the Poor, and daily sessions of the Assessors and become a progressive town. A proper location for the new Town House will be considered next week.

WEYMOUTH

MASSACHUSETTS

Settled in 1622.

First town in the United States to adopt town form of government.

No changes in original town boundaries in the 300 years.

Fourteenth Congressional district.

Norfolk - Plymouth Senatorial district.

A Representative district by itself with one member of Massachusetts Legislature.

Comprises these villages: Weymouth, East Weymouth, South Weymouth, North Weymouth, Weymouth Heights, Lovell's Corner, Nash's Corner, Pond Plain, Idlewell, Wessagusset, Fort Point, Colonial Point, Lake Wood Grove, the Birches, and Lake Shore Park.

Tax Rate for 1924, $25.00; a reduction of $5.50 from 1923.

REAL ESTATE SALES

The following Weymouth transfers of real estate were recorded in the Norfolk registry last week:

Antonio Avitabile to John M. Rogers, Pine Grove park

D. Arthur Brown to Hulda S. Williamson, Woodbine road

Alfred O. Crawford et ux to Frank L. Hubbell et al, Weybosset street

Michael T. Doherty to Alan L. Wingate, Pond street

Albert H. Ferguson et al to D. Arthur Brown, Manatee road

Mary E. G. Johnson to Helen M. Jackman, Johnson road

Amos J. Loring adm to Mabel F. Gardner, Laurel street, Cain avenue

Maria J. Loring to Mabel F. Gardner, Cain avenue, Laurel street

Joseph E. Luddden to John H. Pflaumer, Commercial street

Amos McArthur to Mary DeCosta, Lakewood avenue

Edward E. Richards et al to Harrison P. Randall et ux, Federal street

Alex Salmela to Jalmar Nissila, Essex street

Alex Salmela to Filax Danielson, Essex street, Greenwood avenue

Mary A. Sheehan gdn to Mabel F. Gradner, Laurel street, Cain avenue

Michael Sheehy to Alice S. Johnson, Summit and Phillips streets

Warren Tirrell et al trs to Evelyn Silvester, Main street

Sarah B. Tirrell et al to Evelyn Silvester, Main street

Sarah B. Tirrell et al exs to Evlyn Silvester, Main street

Alan L. Wingate tr to Ezekiel H. Foster et ux, Pond View avenue

—The old Baltimore shot tower, which has stood as a landmark at Fayette and Front streets for almost one hundred years, will be purchased by the city and preserved, if efforts of a number of organizations and citizens are successful.

The Almanac for Saturday

Sun rises	6.51
Sun sets	4.14
Length of day	9h., 23m.
Days decreased	5h., 56m
High tides	12.45 A. M., 1.00 P. M
Moon sets	7.36 P. M.
Age of moon	3 days

New moon Nov. 26, 12.16 P. M. (west)
First quarter, Dec. 3, 4.10 A. M. (west)
Full moon, Dec. 11, 2.03 A. M.(west)
Last quarter, Dec. 19, 5.11 A. M. (east)
Light autos at 4.44 P. M.

Plea for Statues of Creations of Authors

The citizens of Auch, the ancient capital of Gascony, have decided to erect a statue to D'Artagnan, hero of Alexandre Dumas' "The Three Musketeers" and "Twenty Years After."

In reality, of course, it is much more than a statue to D'Artagnan, who never existed for the world until Dumas called him into being. It is more than a statue to Charles de Baatz Castlemore, the original of Dumas' hero, who was born not far from Auch. It is really a statue to Dumas and the human imagination.

Everything that has made D'Artagnan memorable and international came from a great maker of romances—D'Artagnan is one of the many creations of poets and writers that have become more real than real men.

It is always a fine thing to see recognition of such, the New York Sun comments. There might even be more statues to great characters of literature and fewer statues to little characters of "real" life. While there is no harm in remembering a man who leaves a fountain or a park to a village, the men who have left Odysseus, Hamlet, Falstaff, Faust, Jean Valjean and Natty Bumppo are, after all, the more deserving.

Refused to "Fall" for Bishop's Second Scheme

A western minister tells a story, according to the Kansas City Star, showing how a bishop, accosted in a Chicago street by a neat but hungry stranger, derived profit from the encounter.

Now the bishop took a fancy to the needy one, took him to a hotel and shared a good dinner with him. Yet, having left his episcopal wallet in the pocket of a different episcopal jacket, he suddenly faced the embarrassment of not having the wherewithal to pay for the dinner.

"Never mind," exclaimed the guest. "I have enjoyed dining with you, and I shall be charmed to pay the price. Allow me."

And the stranger paid for the two. This worried the prelate, who insisted:

"Just let me call a taxi and we'll run up to my place, where I shall have the pleasure of reimbursing you." But the stranger met the suggestion with:

"See here, old man! You've stuck me for a bully good dinner, but hanged if I am going to let you stick me for taxi fare!"

Ebony Mentioned in Bible

The deep black heartwood, which is most highly prized in a number of trees of the ebony family, is mentioned in the Bible in Ezekiel 27:15, in connection with ivory, probably on account of their value and of their contrasting colors. Ebony was once supposed to grow in the ground "without root or leaves" and to it were ascribed many miraculous powers. The chief source of the ebony wood is the Island of Ceylon, where huge logs of the pure heartwood are cut and hauled to the coast. For interior decorations and furniture ebony has been superseded by rosewood and mahogany, but for cabinet work it is still widely employed, being exported from Madagascar, Jamaica, India and Egypt. A species of the ebony tree which is used as a veneer also grows in the southern United States.—Washington Star.

Modern Noah's Ark

Barro Colorado island was formed when the valleys about it were flooded by the impounding of the waters of the Chagres river to form Gatun lake, says the Detroit News. It resembles Noah's ark in that there gathered as the waters rose nearly every form of animal life in the vicinity, seeking escape from the rising flood.

Despite that it is only two miles from the Panama river, it has been found to harbor amphibians of new and strange habits as yet unstudied and innumerable species of insects never described, as well as many strange and exotic plants, numbering 2,000 or more. It abounds with ant-eaters, sloths, armadillos, peccaries, tapir, agoutis, coatis, the ocelot, the jaguar, many species of bat, monkeys of various kinds and the famous black howlers.

Cameo Cutting Hard Work

Much skill is exercised by the expert cameo cutter. He can only work at his task for a few hours at a time, because of nerve strain. A quavering hand may be responsible for the single stroke which will spoil a week's work. He must have an eye like a microscope, and a very delicate touch; he must be an artist in soul, and as skillful a craftsman as is a watchmaker; he must know how to model and draw, and he must have a knowledge of chemistry, so as to remove offending spots. The work is executed in relief on many kinds of hard or precious stones, but especially the chalcedonic variety of quartz and on shells.

Worse Than Devil's Island

Easter island in the South Pacific is about the most undesirable place on earth for human habitation. No trees grow on the island because it lacks water and no birds will live there on account of their being no worms. The island is irregular in shape, being twelve miles by nine, by seven, and is very seldom visited by ships. Two hundred Polynesians inhabit it, and they suffer continually from hunger. It was first sighted in 1686. It was explored in 1722 and the island then had 2,000 inhabitants. — Scientific American.

CHRISTMAS CARDS

The Best Assortment

The Best Cards

Come Now

and

Look Them Over

Easy to pick out A wonderful display

— xxxxxxx —

HUNT'S

GEO. H. HUNT & CO

NEWS AGENTS BOOKSELLERS STATIONERS

BROAD STREET COTTAGE STREET

EAST WEYMOUTH MASS

STORM WINDOWS

Help keep the house warm and keep out the cold and dampness that this locality is sure to have in the very near future.

Be Prepared For This Weather

Call us to-day and ask for our prices
We have a complete line.

Rhines Lumber Company

Weymouth Telephones—Weymouth 0057 and 0047

You can always feel sure of getting the BEST when you buy---

OAK HILL

PURE FOOD PRODUCTS

Every care is taken that they shall be of the very finest select quality.

Ask your Grocer.

E. C. HALL CO., Brockton, Mass.

Want "Ads" Always Bring Results

FREE CUTS for Christmas Advertising

ANTICIPATING a big demand for illustrations for Christmas advertising, the publishers of the GAZETTE-TRANSCRIPT have already secured a large and varied supply of snappy up-to-date cuts.

Some can be used as "headings" for large or small "Ads." Some are one column wide, some two columns, some three columns, and some for full page width.

Shall we call with samples. An early selection will secure exclusive use.

BEGIN EARLY. Christmas Advertising

BE PARTICULAR ABOUT YOUR CLOTHES

They Have a Right to be Classed As One of Your Most Important Assets

You instinctly admire a smartly and well-dressed person, particularly in the business world. You expect him to be successful and ninety nine times out of a hundred he is. Good Clothes are a hobby with us. Once a man has learned their real worth he never will be satisfied with less than the best. For that reason it pays to sell them. Come in and see the beautifully new patterns in these carefully selected assortments. They are without question the last word in style, character and correctness.

$22.50 to $57.50

TALBOT-QUINCY, Inc.

THE MEN'S AND BOYS' STORE

OPEN FRIDAY EVENING

1387 HANCOCK STREET
QUINCY

WANT ADS

FOR SALE

Whatever you want to Sell——Try this department of the Gazette-Transcript——House, Land, Autos, Hens, Eggs, Flowers, Vegetables, Furniture, or anything.

FOR RENT

Don't depend on Window Cards, and lose two or three months Rent. Best medium for Houses, Rooms, Apartments, Garages, Stores, Offices, etc.

LOST—FOUND

Many lost articles have been restored to owners through the medium of the Gazette-Transcript. The law requires the finder to advertise, but don't wait for him to do it.

WANTED

Whatever you want, be it Help or a Situation or a House, or Room, or a Baby Carriage or piece of Furniture, try this department of the Gazette-Transcript.

25 WORDS or LESS

One Week for 50 Cents
Three Weeks for 75 Cents
Four Weeks for $1.00

Cash or Stamps should accompany order. Extra charge for more than 25 Words. Don't order by telephone.

National Convention Of the Red Cross

Miss Myra Mitchell represented Weymouth chapter at the National Conference of the Red Cross at Washington and writes interestingly of the enthusiastic event:

(Continued from last week)

It consists in the development of the school health program and according to Mr R. P. Lane, chairman of the Education Committee of the American National Red Cross, if one is made physically fit for service, it is immoral not to see that he or she has the opportunity to serve.

Mr. McDowell, India school inspector, was present to give his spontaneous and enthusiastic endorsement of the benefits which accrued through the development of the Junior Red Cross in the Indian Reservation. Some Juniors are already carrying on correspondence with their Indian brothers, but Mr. McDowell was ready with suggestions of other ways in which the Indian Juniors might be served by other Juniors.

Numerous ddelegates brought reflection upon senior members by relating how certain chapters had no program until the children and school authorities insisted upon having the schools enrolled in the Junior Red Cross. Then did the chapters become revitalized through an immediate awakening of chapter interest in Home Hygiene, the Public Health Nurse, Life Saving and First Aid.

All Junior workers were ready with sincere approval when it was announced that a Junior Red Cross High school magazine will soon be issued, which is designed to serve the same purpose in the secondary schools as is served in the elementary grades by the Junior News. It was disclosed that a large number of High schools have already been interested in the Red Cross work and are thus prepared to move forward rapidly as soon as a definite program is submitted to them.

In speaking of our Junior Red Cross organizations in other lands, I must not neglect to bring before you some word of the League of Red Cross societies of which Judge Payne, our chairman, is also chairman.

Last November this league called a conference in Buenos Ayres of the Pan American states and Judge Payne was there to act officially. All the American states were represented, all were enthusiastic, and genuinely desirous of learning how we conduct our operations, that they might benefit by example. All of the large amount of material in the way of posters, pamphlets, etc., which had been taken to the conference was taken up by the delegates and since the conference a number of those states or countries have conducted a roll call on the pattern of the American Red Cross.

In May our delegates attended a conference in Paris of the General council and board of governors of the League of Red Cross Societies.

We are interested in the league because for the first few years of its existence, at our own invitation, the American Red Cross in view of the war conditions of the other countries, financed the entire operation.

It has a membership of 51 National Red Cross societies. We are now financing it to an extent greater than any other, but all the societies are actually assisting in the financing.

The object of the league is to promote the welfare of mankind, to educate health nurses, co-ordinate relief in time of disaster and apply the latest medical discoveries to the problems of health. It endeavors to bring into existence societies in countries where they have not before had Red Cross societies and to stimulating those which have existed.

With all the inspiration which came to us in these four days of meetings in hearing of the accomplishments of the National organization and all its members, there was much of the most practical help gained because there was ample opportunity, both in the round tables and in the general sessions for the most free and frank discussion which was carried on with wonderful spirit. If the important subjects which found themselves being thrashed out in general session was the question of the relation of the Red Cross to community chests and the place for the next annual conference. No definite action was taken on the first question but much emphasis was laid upon the fact that the Red Cross in its Government connection and its international relations hold quite a different position from local organizations.

Owing to the small representation from the Western States in spite of the recommendation of the conference committee, a very large majority carried the vote to hold the conference next year in St. Louis expressing the feeling that it is only fair for the west to have the opportunity to hear the Red Cross message.

I feel like saying with Judge Payne "I hope I may see you all in St. Louis next year." But now I only hope I may have conveyed to you some of the inspiration which came to me in attending the conference of this huge membership organization and I hope you may not have the experience of the professor's wife, who was entertained not long ago in the same house with Judge Payne. Judge Payne was naturally introduced as head of the Red Cross. The young woman, who is described as good looking and intelligent, said, "What is the Red Cross doing now? I supposed that the Red Cross quit when the war stopped." He said, "No, the Red Cross has never been busier. It never had a finer work than now." "Well" she said, "it must be because I am ignorant." He said, "Pardon me, my dear madam, I would not be impolite for the world, but I am afraid that is the truth."

—The old Holland windmills are slowly but surely going down before modern machinery. The electric pump is more efficient.

GREAT WORK

With a view to guiding the cook to selection of a quieter summer hat than she had worn the previous summer, Mrs. Smith spoke of some violets she had seen in a milliner's window.

"They're almost exactly like those in our garden, Mary," she said. "You've seen those often."

"Indeed I have, mum," returned Mary. "I was after waterin' them this very mornin'. Ain't it wonderful, mum, how natural the Lord can make them?"—The Continent.

Exchange of Favors

"What right have you to ask me for a kiss? Leave this house immediately and never speak to me again."

"Before I leave, never to see you again, may I ask one favor?"

"What is it?"

"Will you please take your arm away from my neck?"

MUST HAVE BEEN FAILURE

"Wonder if Washington was as much a failure as a politician as the historians think?"

"Didn't he refuse to lie?"

Gets It Quicker

Everything comes to him who waits,
But here is one that's slicker,
The man who goes after what he wants,
Gets it a darn sight quicker!

Had to Do It

Miss Thirty-Odd (wrathfully)—That Jack Gayboy is too mean to live.

Her Friend—What's he done now?

Miss Thirty-Odd—He proposed to me last night, and when I blushed and stammered that it was so sudden, the wretch burst out laughing and I was obliged to haughtily reject his proposal to save my self-respect.

Yet to Come

"I don't see that sausage I ordered," said the housewife to the butcher's boy who had just delivered her order.

"Oh, that's all right, mum," said the youngster. "The boss told me to tell you that the wurst was yet to come."

His Only Dread

"So your husband objects to your smoking, does he?"

"Strenuously."

"Afraid you will ruin your health, I suppose."

"Oh, dear, no! Afraid I'll drop sparks and ruin my expensive gown."

IN VEGETABLE LAND

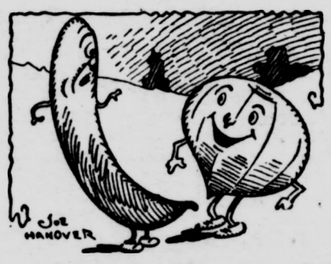

Onion—So, Mr. Bean, she told you you were handsome? Well, she was only stringing you.

Fun at the End

"Though it takes two to make a quarrel,
We know it takes but one
To say the word to end it all,
And that is far more fun."

Hard Times

Oldfellow—Tell me, young man, of your early struggles.

Youngfellow—Well, several times I was compelled to walk to school because I didn't have the price for gasoline.

Novel Shopping Bag

A novelty in shopping bags is added to the list of these always-welcome gifts this year. It is about ten inches long and is made of light brown and white suede leather or of suede velours or duvetine and lined with silk. The pipings, pointed insets and fringe are in white. When other fabrics than suede leather are used the fringe may be of ribbon or silk.

ELECTED TO BE A MILLIONAIRE

By WALTER SCOTT STORY

(© Doubleday, Page & Co.)

WHEN Dick Gartside came into his boarding house for dinner on the evening that was to prove so memorable to him, he found on the hall table a long, plump, plain white envelope addressed to him in typewriting.

After dinner he went to his room and locked the door to prevent the unceremonious entrance of his friends in the house. Upon opening the envelope he let out an excited gasp and stared at what he held in his hand.

The envelope contained a folded sheet of white paper bearing a few typewritten lines and had ten crisp ten-dollar bills clipped to it.

The missive was straight to the point and amazing, unbelievable, except for the earnest of its intent:

"Dear Mr. Gartside:

"For reasons that you will know some time, you have been elected to be a millionaire. Think like one; act like one. Watch your mail.

"THE MILLIONAIRES' CLUB."

"Wake up!" said young Dick to himself. The thing couldn't be true; and yet the money was certainly genuine, for, handling and inspecting money every work day in the Gotham Trust company, he thought no counterfeit could deceive him.

Who or what were the Millionaires? The thing couldn't be an advertising scheme—not with one hundred dollars of real money sent along. Advertisers may throw money away, but not in this manner.

On the next day Dick slipped his friends in the luncheon belt and put the one hundred on his savings account. Dick made a great show of being a sport and a spender—dressed well and was conversant with plays and amusements, through private reading; but in reality he was canny and saved money. He was so successful in pretending to be a spendthrift that Fisher Bliss, one of his fellow bank clerks and a boarder at his house, thought he was as hard up as he hinted he was—in as much of a pickle as Fisher himself really was.

In the following week two hundred dollars more came in the same kind of an envelope wrapped in a paper without watermark. Dick banked this, and splurged on a new suit that he had ordered and could easily pay for from his salary.

The third week five hundred dollars came, and he banked that. He wasn't exactly easy about the affair, but did get a feeling of being rich. His curiosity was at white heat; but he began to believe that there might be a band of rich men who elected some deserving young fellow and by divers ways made him wealthy. It was sure that if he received through the mail instructions to go in on some deal, he would go in—with the money sent to him.

He wanted to tell Bliss about the matter, but didn't, as he disliked to refuse making a loan. He wasn't mean, but lending cash to Fisher was like dropping good money overboard a thousand miles from land.

But his new feeling of financial greatness moved him to push a lukewarm affair with another boarder, Ruth Devens. In a week he'd found something worth more than anything all the millionaires in the world could give him.

"Dick, it's off-color," said his clever, pretty, brown-haired girl when he had told her of his "election" and about the steady mysterious remittances.

"There are some queer things in this world, Ruth."

"There are," she agreed. "This is one. You have all the money, you said?"

"Yes," returned Dick, his jaw dropping.

"Well, I didn't think you had any, so don't feel that it makes any difference to me," she said, jokingly. His serious ways amused her. "We've got to play detective, Dick. Anybody want your job in the bank?"

"Several fellows, I guess," he returned.

"Any rivals out for—me?" Ruth laughed at him. Although pleased, of course, at the fighting look that leaped into his gray eyes.

"I should think there'd be a lot, Ruth; but I don't think a rival would send me money."

Ruth snuggled up to him. "Dick, could anyone steal money from a bank for a long time and not get found out?"

"It's been done many a time."

"Could you do it?"

"Why—yes," he answered, offended.

"Could Fisher Bliss? Is he smart enough?"

"I think so."

"You know he hates you?"

"Hates me? We're not chums—I can't stand his kind—but he's a decent chap. No reason for it."

"He was—well, 'struck' on me, Dick, before you came. And I think he dislikes you, anyway. Can't you get a specimen of typing from every machine in your bank? Does Fisher know any stenographers outside?"

"I imagine so. I'll get the specimens."

Dick secured the specimens, but they gave them no clue.

"Dick," said Ruth, abruptly, one night, "as long as you have the money money?"

"You're changing front, aren't you, my dear?"

Ruth said she wasn't, and Dick didn't argue, for he was a very wise young man.

Dick now had a firm suspicion against Bliss, who certainly, he thought, hid guile and hatred behind an amiable manner. He examined books in the bank, but found nothing.

Perplexed and troubled, he talked with President Faxon and told him the story. Mr. Faxon thought the thing a hoax or a scheme with criminal intent behind it, and advised Dick to do just as he was doing—sit tight, bank the money and save envelopes for the day of explanation coming.

Dick decided to postpone his marriage until he knew where he stood, momentarily fearing some trouble that would involve him.

On the late afternoon he came home with his mind set upon telling Ruth of his decision to defer matrimony indefinitely, he went into the front room to marshal his faculties for what he knew would be an ordeal. While he sat there two of the bediamonded, silk-gowned elderly ladies of half wealth who may be found in almost any good boarding place met at the doorway of the room; and he heard his name and Ruth's mentioned. He deliberately pricked up his ears.

"That Devens girl set her cap for him from the first day she came," said Mrs. Barton. "There's something mysterious about her; an adventuress, I should guess."

"I saw it. It was simply disgusting. She was just crazy about him, but he couldn't see it," declared the other.

"He's a nice boy. It's too bad."

"Oh, I suppose," said the second lady. "She's nice enough, but she is—as you say, mysterious." She sniffed audibly.

"Old cats!" thought Dick, as they passed away.

But, of course, he turned over and over in his mind what he had overheard. In fact, Ruth was so different that he could see why they thought her mysterious.

After dinner he went out with Ruth as he had planned and told her his decision.

Ruth was not frantic, but she was disturbed, and coaxed and argued with warmth and ingenuity, belittling his fears and declaring she wanted the privilege of standing with him no matter what trouble might come.

But he was firm, in concern for her.

"Then I've got to tell you everything, pighead!" she exclaimed, at length, clinging to his arm, her voice choking. "And I don't want to, and I'm afraid to!"

"What do you mean, Ruth!"

"About the money—I'm the Millionaires' club."

"You!" cried Dick, aghast.

"Yes—me. I'm really rich, you know. I've been working and living in the boarding house just for experience—until I met you. And I wanted you to make money and be rich and not draw away from me if you found out who I was. My last name is really Lucas. I'm John Lucas' daughter."

"Oh, Lord!" exclaimed Dick, staring at her. He remembered reading a newspaper item about Lucas' daughter leaving home and going to work, and had thought it a joke—a rich girl's silly whim. He knew the famous old millionaire Lucas by sight, and now saw Ruth's resemblance to him.

"You don't have a revulsion for me, Dick, because I'm rich—and because I did what I did?"

"I don't like you a bit less," returned Dick, quickly making his action right there fit his words. He told the truth. The best part of it was that he wouldn't have liked her a bit less if she'd been the poor girl he thought.

"You see, Dick," laughed Ruth, "you really were 'elected' to the millionaire class—that was true enough."

Dick smiled. He was a real man, as he proved to the satisfaction of Ruth's grim, white-hot old dad. He did avail himself of Lucas' influence here and there, but it was many a long year before he really belonged to the Millionaire club. Eventually he belonged, but his "election" was in due form.

Ingenious Scheme for Public Writing Station

While it would seem that every man, woman and child in the country is supplied with a fountain pen, the statement is made that few of them will stand the test of use. That is to say, that through the "perversity of the inanimate" these pens are often empty when they are most urgently needed. Then there is the fellow who has had a suit ruined by a leaky pen, and he will not carry another. So it has been thought that there is demand for a public pen service and an inventor has recently taken out a patent on a fountain pen service for a public writing station. The pen is mounted upon a chain which rolls on a reel operated by a spring. When desired for use it may be withdrawn to the length of the chain and it will catch at this point so that it may be used. After service, it is allowed to go back to its place on the reel within the base of the stand. This device may be coin-operated where desired or in the case of semi-public places, the coin-depositing ceremony may be dispensed with.

Playing Safe

"The European song writer who wrote the ballad 'Away Down South in Minnesota' says he can't go wrong this time."

"How now?"

"He has located his song of the Sunny South in South Dakota."

Weymouth and East Braintree

—It takes two locomotives nearly every morning now to haul the oil cars to the plant of the Cities Service Company on Quincy avenue, East Braintree. During the night from 10 to 20 cars arrive at East Braintree and are switched to the Fore River tracks.

—Representative Allan Lawson of Braintree and John B. Whelan attended the Harvard and Yale game.

—The Weymouth A. A. basketball team plays its opening game of the season at Bates Opera House tonight against the strong Fitton A. C. team of East Boston. The Weymouth lineup of Gannon, Mahoney, Martin, Morley and Barrett is the strongest combination ever to represent the town. —Advertisement

—The marriage of Miss Josephine M. Trask of this place and Robert Higgins of East Weymouth took place at the Church of the Sacred Heart Saturday afternoon. The pastor, Rev. John B. Holland, performed the ceremony. Miss Venitia Trask was bridesmaid and John Reardon of Brockton best man. A reception following the ceremony at the home of the bride's father, Summit street. On their return from their wedding trip they will reside on Summit street.

—William E. Pray is having an addition built on his residence, 93 Front street.

—Mrs. Susie A. Sanborn of Chelsea is spending the week with Mr and Mrs. H. F. Perry.

—The ladies of Trinity Parish will hold a Christmas entertainment and sale in Lincoln Hall, Washington Square, Wednesday, Dec. 10, afternoon and evening, all the usual attractions. Christmas plays in the evening. Adults 25c. Children 10c.—Advertisement

—The Weymouth Wanderers play the Rockland Whittlers at Webb park next Sunday afternoon. The game scheduled between the two teams for last Sunday afternoon was called off on account of the rain.

—Rev. Charles W. Allen, pastor of the First Baptist church, is home from Epsom, N. H., where he has been conducting a series of very successful revival meetings at the Baptist church in that place for the past two weeks.

—Mrs. Henry S. Litchfield, son Paul and daughter Rita have been visiting her mother, Mrs. Frederick Norris at Brockton.

—Thornton, son of Charles E. Leavitt, who has been confined to his home with a knee trouble, is at the Boston city hospital for observation.

—The Kenmore club held its fourth annual ball at Bates Opera House on Wednesday evening and there was a large attendance from this and surrounding towns. The Hickville Syncopators furnished the music.

—Mr. and Mrs. Louis F. Bates and Mrs. Herbert Goodspeed left Saturday by auto for St. Petersburg, Florida, where they will spend the winter.

—For your convenience the small classified ads, like For Sale, To Let, Lost, Found, To Rent, etc., can be left at Harlow's, the Busy Drug Store, Washington Square.

KINCAIDE'S

The Music Centre of the South Shore

HOLIDAY SPECIALS

88 note BRAND NEW
PLAYER PAINO
MAHOGANY BENCH
25 MUSIC ROLLS
VELOUR SCARF

COMPLETE OUTFIT
ONLY $395

BE SURE AND CASH IN ON THIS BARGAIN

Mahogany
Console Phonograph
12 Record Selections
Record Album
1000 Needles
Brush

COMPLETE OUTFIT
Only $69

DON'T FAIL TO SEE THIS SPECIAL OUTFIT

We Are
HEADQUARTERS
IN QUINCY FOR
VICTOR VICTROLAS
AND RECORDS
We carry a complete stock of these well known talking machines.

From
$25 to $250

JOIN OUR VICTROLA CHRISTMAS CLUB

FOR THE KIDDIES **UKULELES**

bought a carload of these popular instruments direct from the factory, and therefore we can sell them to you at wholesale prices

SEE OUR SPECIAL AT others at $1.98, $2.49 and up to $12.00 **$1.49**

MAIL ORDERS GIVEN SPECIAL ATTENTION

ADIOS complete sets from $5.00 to $269.00

We carry a complete stock of all the popular Radio receivers. Terms

KINCAIDE'S

"The Music Centre of the South Shore"

1495 Hancock Street, Quincy

THE HEIGHTS

—The Weymouth A. A. basketball team plays its opening game of the season at Bates Opera House tonight against the strong Fitton A. C. team of East Boston. The Weymouth lineup of Gannon, Mahoney, Martin, Morley and Barrett is the strongest combination ever to represent the town. —Advertisement

LOVELL'S CORNER

—Mrs. Elizabeth Shores, who has been spending the summer with friends in Rockland, has returned to spend the winter with her daughter, Mrs. Wilfred Hayden of Canterbury street.

—Mr. and Mrs. Bert Maynard had for their guest on Thanksgiving George Whitman and family and Mrs. Florence Whitman of Rockland.

—Mr. and Mrs. David Blanchard of Portland are spending a few days with Mr. and Mrs. Bert Doble of Washington street.

—Miss Helen Markarian has been kept from her work with an abscess on her arm.

—Charles Turner and family are the guests of relatives in Attleboro for a few days.

—Mr. and Mrs. Franklin Sherman have closed their summer home on Pleasant street.

—Bowdoin Smith has been kept from his work for the past two weeks with an infection in his hand.

—Mr. and Mrs. Wilfred Hayden are spending a few days with relatives in Swampscott.

—Mr. and Mrs. Frank Rea had as their guests on Thanksgiving day Mrs. Catherine Rea, Mr. and Mrs. Albert Chapman and sons John and Eben of Campello, Mr. and Mrs. George Hunt, Mr. and Mrs. Bowdoin Smith, Mr. and Mrs. David Hughes and son Richard.

—Three large boxes of vegetables, groceries, jellies, etc., were collected by members of the Sunday school from the people of the community and were sent as a Thanksgiving gift to the New England Home for Little Wanderers in Boston. There was also a check for $23. Miss Nellie M. Holbrook was chairman of this committee, assisted by Leslie Hebert, Ellen Roberts and B. B. Smith.

—Rev. and Mrs. Ralph Templin, a former pastor of the Porter church, sailed from New York Wednesday for Lucknow, India, where they are to do missionary work. Mr. and Mrs. Templin have been spending the past four months with their parents in Arkansas City, Kansas.

—A social and dance was held at the Community Building Thursday evening last week. Music was furnished by an orchestra from Brockton

—The Weymouth A. A. basketball team plays its opening game of the season at Bates Opera House tonight against the strong Fitton A. C. team of East Boston. The Weymouth lineup of Gannon, Mahoney, Martin, Morley and Barrett is the strongest combination ever to represent the town. —Advertisement

—A good battery will save you from many trials. Let the Exide battery solve your difficulties. It is a good battery and besides you get the service at two stations. Sargent's, Main street, South Weymouth, or the Porter Filling Station at Lovell's Corner.—Advertisement tf

SOUTH SHORE BOY SCOUTS

Tuesday evening the Old Colony council, consisting of the Scoutmasters and executive of the Boy Scout troops of the South Shore, held its annual election and banquet at the Commonwealth hotel, Beacon Hill. Rev. Lawrence Perry presided.

The new officers are: J. D. Rapson of Randolph, president; F. H. Hollis of Franklin, vice-president, and Douglas F. Wilbur of Randolph, secretary and treasurer.

There was a general discussion regarding scout activities at the South Shore. Hugh F. King of Braintree, recently appointed as scout executive secretary, succeeding Duncan K. MacKellar, spoke on his new program which will soon be in operation.

MEN'S CLUB

The Men's Club of the Church of Good Tidings held the regular monthly meeting at the church vestry Monday evening. A supper was served with Mrs. E. R. Sampson as chairman assisted by Mrs. John Leighton and Mrs. Eva Brush. Bernice Sherman, Katherine Garfield and Elizabeth Keene served.

Chester I. Campbell of Quincy was the speaker of the evening, his subject being "Automobile Legislation."

FIRST BAPTIST CHURCH

Lincoln Square
Charles W. Allen, pastor

Preaching service Sunday morning and evening at 10.30 and 7 o'clock. The pastor has returned from New Hampshire and will conduct the service morning and evening.

Sunday School at 12 M.
Junior C. E. at 4 P. M.
Senior C. E. at 6 P. M.
Prayer meeting Thursday at 7.45 P. M.

RAIN AT LAST

At last the long drought has been broken, and there was a good rainfall on Saturday, Sunday and Monday. In some parts of New England where the ground was frozen, there were floods.

"WHY I AM A LIBERAL"

"Why I Am a Liberal" will be the subject of Dr. J. A. Auer this Sunday evening, Nov. 30, speaking at the Second Universalist Church, Columbian square Pleasant street, South Weymouth, at 7.30. Special musical program with Mr. Fred Hawes, violin soloist. All welcome!

SOUTH WEYMOUTH

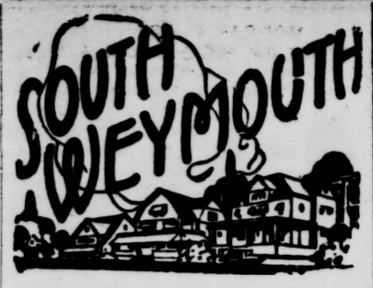

—Two of the popular young residents of the Nash's Corner district were pleasantly surprised on Thursday evening last week, when Miss Catherine Andrews and her brother Newcomb, who left for Miami, Fla., on Tuesday afternoon were tendered a farewell party by a number of their young friends and classmates. The young folks gathered at the Association Building where they spent the evening with various games, music and dancing, followed by the serving of refreshments. Miss Catherine Andrews was presented with a $2.50 gold piece in behalf of the many friends who were present. Miss Katherine Melville presided at the piano, providing dance music, and Mrs. F. H. Andrews and Miss Melville were the hostesses.

—A feature of the Second Universalist church fair will be the "Remembrance" table which is to be in charge of Mrs. Roy Sherman chairman. This table is supported by gifts from members or former members of the church, who now reside at distant points and it is expected that gifts will be received from every state in the Union.

—Miss Blanche C. Howe of Boston is spending a few days with her sister, Mrs. Lillian B. Edson of Main street.

—Mrs. J. E. Baker, who has been spending a few weeks with relatives in Nova Scotia, has returned to her home on Union street.

—Mr. and Mrs. John York (Miss Grace Kelley) who have been residing in Quincy since their marriage, have moved to Upper Darby a suburb of Philadelphia.

—Mrs. P. E. Munroe of Mill street has returned from Llewsac lodge, Bedford, where she spent three weeks

—Mr. and Mrs. Stanley H. Blanchard and son Clifford of North Scituate were the holiday guests of Mr. Blanchard's parents, Mr. and Mrs. L. R. Blanchard of Millet avenue.

—Returning from the meeting of the Old Colony club Thursday afternoon, last week, Mrs Alfred M. Richardson had the misfortune to fall when alighting from an auto and sustained a fractured hip.

—Mrs. J. F. Prescott is confined to her home on Pond street by illness.

—Mr. and Mrs. C. E. Holbrook of Union street entertained Mr. and Mrs. Loring Tirrell and family of Durham, N. H., over the holiday.

—Mr. and Mrs. Wallace Tirrell and son Kenneth of New Bedford spent Thanksgiving day with his parents, Mr. and Mrs. James B. Tirrell of Main street.

—Mr. and Mrs. Harry Alvord and family of Melrose spent the week-end with Mrs. Adelaide Alvord of Pleasant street.

—Mrs. Carl Sherman, who has been receiving medical treatment in the Weymouth hospital, has sufficiently improved to return to her home on Pond street.

—Mrs. Thomas Blackwell of Main street has been confined to her home during the past week by illness.

—The Neighborhood Whist club me at the home of Mrs. Elizabeth Peck on Union street Monday afternoon, Mrs. Roland Watson hostess. Honors were taken by Mrs. Abbie Whitman, Mrs. Nina Goodwin, Mrs. Sarah Shaw and Mrs. Jennie Van Meter.

—Mrs. Fred Stowell of Main street has been confined to her home by illness for the past two weeks.

—Mrs. Roland Watson entertained at court whist at her home on Main street on Friday evening, souvenirs being awarded to Mrs. Carl Elsner, Arthur B. Tirrell and Charles Jackson.

—Various conflicting reports have been circulated concerning the injuries which George Tiefenthal, who resides with his son, Frederick Tiefenthal on Main street, received while walking home from the train one night last week. The elderly man was found in a dazed condition in Independence square and could give no account of what had happened, but his general appearance suggested an assault by footpads. The case was investigated by the police and it is now the opinion that Mr. Tiefenthal was struck by a passing motor vehicle. At the time of the accident his bag containing his lunch kit and his pay envelope were missing, but these were recovered later in a nearby field and his watch and chain wich were reported stolen were not taken. The injured man was taken to the Weymouth hospital for treatment and further observation.

—Mrs. Percy Sargent of Hollis street has been ill at her home during the past two weeks, but is now convalescing.

—Robert Page Polson attended the Harvard-Yale football game at New Haven Saturday. Mr. Polson visited New York, Philadelphia, Cleveland, Akron and spent Thanksgiving in Chicago, Ill., with relatives.

—The Weymouth A. A. basketball team plays its opening game of the season at Bates Opera House tonight against the strong Fitton A. C. team of East Boston. The Weymouth lineup of Gannon, Mahoney, Martin, Morley and Barrett is the strongest combination ever to represent the town. —Advertisement

—A good battery will save you from many trials. Let the Exide battery solve your difficulties. It is a good battery and besides you get the service at two stations. Sargent's, Main street, South Weymouth, or the Porter Filling Station at Lovell's Corner.—Advertisement, tf

—Mail Christmas packages early. Why crowd the postoffices on the last day?

East Weymouth Opera House

Mat. 2.30 **SATURDAY, NOV. 29** Eve. 8 P. M.
Last episode of "INTO THE NET"
All star cast in "THE FAMILY SECRET"
Pathe News

Mat. 4 P. M. **WED., DEC. 3** Eve. 8 P. M.
Betty Compson in "THE FEMALE"
JACK DEMPSEY in "FIGHT AND WIN"
Pathe News

COMING, DEC. 10 and 11
"AMERICA"

CEM THEATRE Weymouth

Latest and Best in Photoplays daily
Mat. Sun. and Wed. at 4. Sat. and Holiday at 2. Evening at 8

Sat.—"Story Without a Name"
PATHE NEWS OUR GANG COMEDY
Sun.—"The Eternal Two"
Corliss Palmer, Allen Ray, Orville Caldwell
Mon. & Tues.—"The Female" Betty Compson
CHRISTIE COMEDIES
Wed. & Thurs.—"Women of Paris" Edna Purviance
No. 8 Episode "Into the Net" Topics and Fables
Fri.—"The Lover of Camille"
Marie Provost, Monte Blue

ALHAMBRA THEATRE

Wholesome Recreation For the Entire Family.

"AMERICA"

The most spectacular production of the most beautiful film which portrays with strictly historical accuracy the stirring days of our country. Produced by D. W. Griffith.

Shown here direct from a big metropolitan run at popular prices.

THURSDAY—NEW PROGRAM

Quincy Theatre

The Playhouse of the South Shore

VAUDEVILLE AND PHOTOPLAYS
Two big Feature Pictures each week
Special Program Sunday

MONDAY, TUESDAY, WEDNESDAY
Special offering
Lionel Barrymore—"I AM THE MAN"

THURSDAY—NEW PROGRAM

SIGHT SAFETY

WILLIAM D. MICHAEL, O. D.

Optometrist - Optician

1473 Hancock St. Quincy, Mass.

Telephones, Granite Bus. 2331-W Res. 1342-W

Eyes Examined by Appointment

IT IS IMPORTANT EVERY WEEK

It is important that the Gazette-Transcript should know on Mondays, if you contemplate having a LARGE ADVERTISEMENT in the next issue..

It is important that we should know on Mondays, if you desire a CHANGE of "Ad" as some of the paper is printed on Tuesdays.

It is important that we should know on Mondays should you wish to STOP your Advertisement.

Where a paper is carrying so much live advertising these regulations are necessary; besides better attention can be given to composition. Only important annoucements can be received after Thursday noon.

CLUB and SOCIAL

—Mrs. Frederick H. Andrews and children of West street left on Tuesday for Miami, Florida, where they will spend several months. During their absence, Letter-Carrier and Mrs. Wainwright will occupy the house.

* * * * *

The S. K. Club had a "Special" in the form of a Thanksgiving dinner, Monday evening at the home of Miss Olive Freeman. The room was prettily decorated with orange and black crepe paper, and the table was dressed in keeping with the occasion, the favors causing much comment. After an enjoyable dinner, a presentation of a gold friendship pin was made by the president, Miss Elsie Munroe, in behalf of the club members to Mrs. Grace York who is leaving shortly to reside in Philadelphia. After dinner stunts caused much merriment during the evening, and the members dispersed at 11.30 o'clock.

* * * * *

—Mr. and Mrs. Fred Knight of Webb street enjoyed the holidays at Limerick, Maine.

* * * * *

—Rev. Rufus Dix, formerly a pastor of the Church of Good Tidings, but now residing in Cleveland, Ohio, visited friends in town the latter part of the week.

* * * * *

—At Hingham this evening the annual charity ball for the John A. Andrew House and the Visiting Nurse Association will be held, with dancing from 9.30 to 1 A. M. It is a popular event on the South Shore.

* * * * *

—Susannah Tufts chapter, D. A. R., of Weymouth held its regular monthly meeting Monday with Mrs. Annie Newman at her pretty home on Front street. A goodly number were present, although the weather was not as pleasant as could be desired. Mrs. Alice Maud Arnold of Quincy gave a very interesting talk on the Philippines. She was well informed on the subject as her son was a resident there for six years. Mrs. Avery, the regent, presided. Refreshments were served by the hostess, Mrs. Newman, assisted by Miss Dora Cate. Miss Harriet Nash and Mrs. Jennie B. Worster.

* * * * *

—The Theta Beta circle of Kings Daughters held its meeting at the home of Miss Hazel Cann last week Thursday evening. The next meeting will be at the home of Miss Helen Preston, Hillcrest road.

* * * * *

—Mr. and Mrs. John Edmund York (Miss Grace Kelley) have taken up their residence in Philadelphia, Pa., where Mr. York has responsible connections with Stone & Webster of Boston.

* * * * *

—St. Anthony's church at Cohasset was the scene of a pretty wedding on Sunday when Miss Ellen A. Daley of that town and James Fay Jr. of Hartford, Conn., were united in marriage by Rev. James P. Sherry. The couple were attended by Eugene P. Fay of New York and Miss Rosamond Morris of Hingham. Mr. and Mrs. Fay will reside on Commonwealth avenue, Boson.

—Miss Elinor Menchin of the Massachusetts Agricultural college at Amherst is at her home on North street for the holidays.

* * * * *

—Congratulations to Mr. and Mrs. Wallace S. Whittle (Nellie Dutton) of Front street on the birth of a son Nov. 19.

* * * * *

—Mr. and Mrs. Arthur Sampson and son of Somerville are spending the week-end with Mr. Sampson's parents, Mr. and Mrs. E. R. Sampson of Lincoln street.

* * * * *

—The wedding of Miss Martha Bloom and Ephraim Cohen was solemnized at the family residence at 155 Quincy avenue, on Thanksgiving night. The bride was attired in a beautiful white crepe dress, embroidered in silver and veil embroidered with orange blossoms, and her wreath was of silver leaves and pearls. Miss Sadie Bloom was maid of honor and Lester Jacobson the best man. Guests were present from East Braintree, Quincy, Weymouth, Dorchester, Medford, Malden, Brookline, New York and Scranton, Penn. After the wedding supper the bride and groom left for an extended tour thru New York, Washington and Cuba.

* * * * *

—Ladies night of South Shore commandery, Knights Templar, will be observed Washington's Birthday, Feb. 22.

* * * * *

—Rev. John D. Brush attended the ordination of a classmate at Haverhill on Sunday and on Monday went to Brockton to witness the ordination of Rev. Elmer Peters, another class mate.

* * * * *

—Miss Margaret Richardson of Highland avenue has as a guest her sister, Miss Minnie Richardson of Whitinsville.

GIRL SCOUTS

Last Saturday a fine treasure hunt was planned and executed by the Bob White patrol This patrol set out laying the trail and hiding the treasures at 11 A. M. The rest of the troop started at 1 o'clock to find the trail by the signals left for them and to seek the hidden treasures.

The trail led up Pond street thru Woodland road, skirted the pond for a good distance then into the woods, the last treasure discovered in the rear of the home of Scout Catherine Weiting. At this home a hot shrimp wiggle had been prepared by the Bob Whites under the direction of court Geraldine Oakes. Hearty appetites "waited" on the steaming viands and the hunt was declared a success.

The treasures were a canteen, a sewing kit and a compass found by Marguerite Sweet, Rose Courtney and Elsie Peterson respectively.

That the scouts are putting work before play is signified by the badges won by them since last June: eight second class scout badges, seven craftsman's badges, four flower-finder badges, two each for scholarship and canning and one each for first aid, home nurse, scribe, and musicians, and the enthusiasm is not waning in the least.

Could we realize that the scouts of today are the women of the near future, who are coming to their maturity so drilled and competent in so many worth while branches so trained in proper relations with each other, not one person but would be glad to help in this great work of training and all girls would become Girl Scouts for the benefit of the training.

Scouting as applied to our girls is a very worthy undertaking. Help them whenever you have an opportunity.

MONDAY CLUB

Presidents day will be observed by the Monday club on Monday, Dec. 1, at the East Weymouth Congregational church. Greetings from the State Federation by Mrs. Frederick Smith, president, and Mrs. William Rowe, district director.

Frank W. Wright, one of the best known educators, is the speaker of the afternoon. Music will be furnished by Mrs. Bryan Leonard, violin soloist. The social hour is in charge of Mrs. William Hodges.

North WEYMOUTH

—Mr. and Mrs. Archibald Doughty of Wachusett road are the parents of a son born at the Gould hospital on Sunday.

—Mr. and Mrs. Henry Farrington of Sea street had as guests on the holiday Mr. and Mrs. J. Herbert Libbey and family.

—Mrs. M. H. Sherman of Green street has been confined to the house during the week with a severe cold.

—Ground has been broken on Johnson road for a new house to be erected for Mrs. Wesley K. Jackman.

—Mrs. Margaret McIsaac of Bayview street had as a guest on Sunday her son Isaac McIsaac of Dorchester.

—Mr. and Mrs. Miles Keene of Green street had as holiday guests Mrs. Abbie Jordan and Benjamin Litchfield of Quincy.

—Miss Evelyn Coombs is at her home on Bridge street having returned Sunday from the Carney hospital where she has recently submitted to two surgical operations.

—Fred Raymond is seriously ill with pneumonia at his home on Lindale avenue.

—Mr. and Mrs. Wesley Sampson of Shaw street entertained a family party at dinner on Thanksgiving.

—The Young People's Christian Union of the Universalist church held a business meeting and social in the church vestry on Thursday evening. Miss Marjorie Torrey was in charge of the social. Games were played and refreshments served.

—George Rand is at his home on Norton street, having returned Monday from the Robert Bridgah hospital where he recently submitted to an operation for appendicitis.

—Mr. and Mrs. Harry Ramsdell of Medford were the guests on Thanksgiving day of Mr. and Mrs. Albert Webber of North street.

—Albert Gladwin of Lowell textile school is at his home on Lovell street for the holiday and week-end.

—Miss Nellie Cuneen has been confined to her home on Beals street during the past week with an attack of grippe.

—Mr. and Mrs. John Webb are occupying a tenement in the house owned by Ernest Newcomb on Norton street.

—The Community Whist club met at the home of Winfield Blanchard on Norton street Thursday evening last week. Prizes were awarded as follows: Mrs. Andrew Ewell, Fred Ladd, Miss Gwendolin Blanchard.

—Mr. and Mrs. Sidney Beane and family of Norfolk Downs, Mr. and Mrs. Carl Blanchard and two sons of New Haven and Miss Elizabeth Blanchard of Jamaica Plain were the guests on the holiday of Mr. and Mrs. George Beane of North street.

—For the benefit of the Pilgrim Sunday school the Eastern Star cast presented "Barbara Makes a Splash" at the church vestry Monday evening. The candy sale was in charge of Mrs. Clifford and Mrs. Tutty.

—The winners at whist at the King Cove Boat club on Tuesday evening were: Robert McKee, Winfield Blanchard, Mrs. Edna Caine, Mrs. L. E. Sampson, Mr. Walters, Mrs. F. J. Drown, Mrs. DeCoste, Mr. Dennison.

—The Weymouth A. A. basketball team plays its opening game of the season at Bates Opera House tonight against the strong Fitton A. C. team of East Boston. The Weymouth lineup of Gannon, Mahoney, Martin, Morley and Barrett is the strongest combination ever to represent the town. —Advertisement

—Mr. and Mrs. J. H. Libbey and daughters Barbara and Evelyn, were the guests on Sunday of friends in North Grafton.

—Mrs. Henry Calnan of Johnson road has as her guests Mrs. Quinn and Mrs. Calnan, both of Winchester.

—Mrs. Patrick Hackett is confined to her home on Rosemont road by an attack of grippe.

—Mrs. Ernst Alexanderson and daughters were the week-end guests of relatives in Boston.

—Mr. and Mrs. Gilbert Arnold and son of North street and Danforth Arnold of Pearl street were the holiday guests of relatives in Braintree.

—Mrs. S. A. Perkins entertained a family party at her home on Bridge street on Thanksgiving day

—Mrs. Etta Ross of Quincy has recently been the guest of Mrs. Abbie Estes at her home on Neck street.

—Mr. and Mrs. Henry Farrington entertained a family party at their home on Sea street on the holiday.

—In interest of the Boy Scout movement in the vestry of the Church of Good Tidings last Thursday evening to appoint a committee to organize a troop at this end of the town. The committee is as follows: Sidney J. Dunbar chairman, Rev. John D. Brush, secretary; W. B. Mathewson, Bradford Mathewson, Edgar Stiles, Ernest Saunders, Karl Kidder, Clarence Rudolph.

—The South Shore league of the Y. P. C. U. hold a meeting at Abington on Sunday. The local society will attend.

—The North Weymouth Home and School Association will hold a meeting at the Athens school next Monday evening. Dr. Ralph Stoddard, president of the Parent Teachers Assn. of the Coddington school of Quincy, is to be the speaker of the evening. An entertainment with instrumental music and readings will be given

—Mrs. Harry Caldwell of North street had as a guest on Sunday her daughter, Mrs. Ruth Dorothy of North Attleboro.

—Christopher Bailey of Dartmouth college is at his home on Manomet road for the holidays.

—Mrs. Ellen Canavan of Highland avenue has had as guests during the week, Mrs. Nellie White and son Theodore of Everett.

EAST WEYMOUTH and WEYMOUTH CENTER

—The official inspection of South Shore commandery, Knights Templar, will be held Wednesday, Dec. 10.

—A union Thanksgiving service was held Thursday morning at 7.30 at the Congregational church.

—Over an inch of rain fell Saturday Sunday and Monday.

—Good progress has been made this week in blasting the ledge that protruded into Broad street at Central Square, and the street will soon be widened considerably at this point.

—The Nonasu club met Monday evening with Mrs. Edwin Hanscom of Chard street.

—The D. G. Whist club met Monday evening with Miss Mary A. McGrath and the favors went to Mrs. Joseph C. Ashton, Mrs. George H. Draper, Mrs. David Kearns and Mrs. Emmet Reidy.

—Benjamin Frankline Lane, for many years foreman in the sole leather department of the George E. Keith Co. at East Weymouth, Campello and Boston, died on Monday at his home, 98 Chard street, at the age of 62. He was a member of Crescent lodge, I. O. O. F., and leaves a widow. Funeral services were held Wednesday afternoon.

—A delegation filling three autos went from Faith Mission on Monday night to assist in a gospel rally held in Beulah chapel, East Pembroke. The Salvation Army from Plymouth with their full band were in attendance giving splendid music and it was a lively time and encouragement to the little company of Christians there.

—At the A. O. H. Auxiliary whist party Monday veening the favors went to Mrs. Ida Noyes, Mrs. Elizabeth Whitcomb, Mrs. Clarence Pratt, G. A. Blaisdell, Clarence Johnson and John Drysdale.

—Mrs. Mildred Dexheimer of Quincy inspected on Monday evening the Auxiliary to James L. Bates camp, S. of V., at Grand Army hall. Refreshments were served.

—The public schools closed Wednesday noon for the week.

—Pansy circle, Kings Daughters, made plans for Thanksgiving benevolences at its meeting Monday evening with Mrs. Harley G. Carter of Cedar street.

—At the Church of the Immaculate Conception Saturday afternoon Miss Mildred Marie O'Connor became the bride of Robert P. Goddard, the ceremony being performed by Rev. William O'Connor of West Quincy, an uncle of the bride. The couple were attended by Lester B. Veno of North Weymouh and Miss Evelyn Ashton of East Weymouth. They will reside at 740 Commercial street.

—The Weymouth A. A. basketball team plays its opening game of the season at Bates Opera House tonight against the strong Fitton A. C. team of East Boston. The Weymouth lineup of Gannon, Mahoney, Martin, Morley and Barrett is the strongest combination ever to represent the town. —Advertisement

—Rev. K. A. Handanian, the pastor, conducted a special service at the Congregational church Tuesday evening. Papers were read by George M. Wilder on "Let your light shine" and Miss Pearl Chapman on "They that are angry." The young people's chorus sang, with Mrs. Herbert Rockwood and Robert Bates as accompanists.

—Reynolds Relief Corps is holding a sewing meeting this afternoon to be followed by a supper and business meeting.

—J. Stanley Hart of Bridgewater is a guest of his uncle Charles R. Denbroeder.

—The degree team of Dov. 9, A. O. H., assisted in the installation of officers at Canton on Tuesday evening

—Miss Alice M. Murphy of Hawthorne street is home from the Hyannis Normal school for the holidays.

—Miss Eleanor Smith of Commercial street entertained the H. D. club on Tuesday evening.

—Mrs. William M. Fremo of Staten Island, N. Y., has been a guest of Mrs. Charles Glines of Sterling avenue

—The Clapp Memorial Association will be represented this season by a basketball team formerly known as the Kenney club, composed of Jim Daniels, John Cicchese, Art Mauro, Cal Cicchese, Gitch Johnson, Ted Johnson and P. Spallineo.

—Miss Mildred Scarpelli of Shawmut avenue and Luigi Tempesta of Quincy were married Saturday morning at the Church of the Immaculate Conception. They were attended by Miss Nellie Mauro. A reception was held at Qunicy where the couple will reside.

—Combination 1 at the Central station was called to No. 45 Station street on Monday for a chimney fire. There was no damage.

—A miscellaneous shower was tendered Nov. 20 to Miss Rose Poupolo of Madison street when she was presented several pretty and useful gifts.

—Try a quart of Pure, Fresh, Produced in Weymouth Milk. Norman E. Belcher, 66 High St., tel. Wey. 0014W.—Advertisement tf

—Winter begins Dec. 20—Old Farmer's Almanac.

WINTER OVERCOATS

Men's Overcoats
$23.50 - $29 50 - $34.50 $38.50

Students' Coats
$19.50 - $23 50

Boys' Coats
$11.50 - $13.50 - $15.50

Curlee Clothes
Special Worsted Suit
$29.50

13 oz Blue Serge Suit
$29.50

16 oz Blue Serge Suit
$35.50

C. R. DENBROEDER
Men's Wear Store
750 Broad St.
East Weymouth

DENTISTRY
At Prices Within the Reach of All

YOU can't have better work done or better materials used no matter what price you pay and all work is **Guaranteed.**

Come in and let me explain the New Bridge-work. No grinding, no gold crowns, and always clean.

Set of teeth you will be proud of with a natural looking gum. Natural color and shape.

WEEKLY PAYMENTS CAN BE MADE IF DESIRED

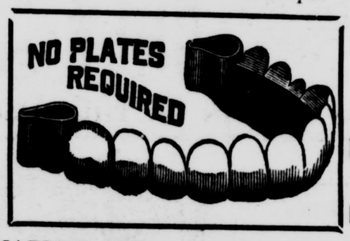

PYORRHEA TREATED

TEETH EXTRACTED WITH NOVO-CAIN

EXAMINATION AND CONSULTATION FREE
With An Estimate Given of Just What Your Work Will Cost Fully Completed
Office Open Every Day Until 6 P. M.
Tuesday, Thursday and Saturday Evenings Until 8 P. M.

DR. FRED T. SHERRY
No. 8 Washington St., Quincy, Mass.
Next building to Shaw's Furniture Store, in the square
Tel. Granite 1008M

SPECIAL
For The Living Room

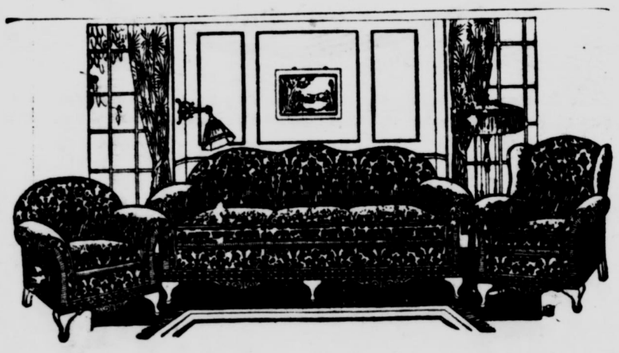

3-Piece Overstuffed Parlor Suite
In Choice Velour Covering
$129.00

As an Extra Special Value for the Holiday Season we are offering a **three-piece living room suite in velour** at far below the regular price. Consists of Divan, Wing Chair and Club Chair. Fine construction and beautiful Design. Terms as usual if desired.
Other Suites from
$89.00 up to $750.00

HENRY L. KINCAIDE & CO.
QUINCY
The Golden Rule Furniture Store

SATURDAY SPECIALS

CHILD'S SHOES
Black or Brown, Button or Lace also Patent and Fancy Tops. Sizes 3 to 8
98c

Growing Girls' Oxfords
Nature Last. Sizes 2½-7
$1.98

MEN'S WORK SHOES
$1.49 - $1.98

MEN'S DRESS SHOES
$2.98-$3.90-$4.90

Boys' All Leather Shoes
Sizes 1-6
$1.98

OUR STORE IS FULL OF VALUES. CALL AND LOOK OVER OUR SHOES AND CONVINCE YOURSELF

Self-Service Shoe Store
1536 HANCOCK STREET, QUINCY
Two Pairs for the Price of One

AUTO Cylinders Rebored

6 CYLINDERS $5 1 4 CYLINDERS $34 FORDS $20
PISTONS WRIST PINS
REAMERS RING GEARS PISTON RINGS
REPAIRING ACCESSORIES MACHINISTS

Manufacturers of Automobile Valves
LARGEST STOCK IN NEW ENGLAND

CRAWFORD MACHINE WORKS

Tel. Wey. 0500 16-18 Central St.
SOUTH WEYMOUTH MASSACHUSETTS

Sales Ford Service
THE UNIVERSAL CAR

This is Closed Car Weather

May we demonstrate any model

Call Weymouth 1107
Your Nearest Dealer

Weymouth Motor Sales Co.
WEYMOUTH LANDING

FIRESTONE TIRES DELIVERED FREE IN WEYMOUTH

Service **FORD** Parts

LUALBEN GARAGE
875 Pleasant St., East Weymouth
Phone Weymouth 0146J 12t,35,46

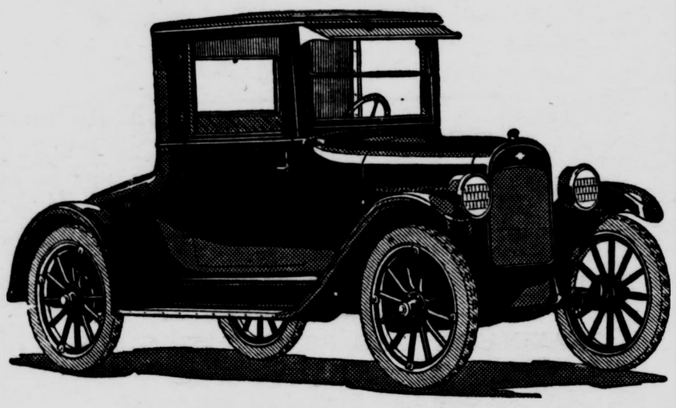

Do not consider the few dollars when purchasing; most economical car built. Ask the *Chevrolet* user. Price includes full equipment.

Inquire into the new Camping Beverly.

A few exceptions in used cars.

NORFOLK MOTORS, INC.
M. A. GRASSIF P. E. SULLIVAN
CHEVROLET and STUDEBAKER CARS
Water St. Tel. 0330 East Weymouth, Mass.

Our Job Work —

Turning out Job Work that looks like a "Million Dollars" is our specialty and no amount of work is too great to help you get just what you want when you want it.

GAZETTE PRESS
12 Station Street.
Gazette Building, East Weymouth

MICKIE SAYS:
THE STEADY ADVERTISER IS ALSO THE STEADY BANK DEPOSITOR

SPORTS

Weymouth F. A. Wins from Rockland

Saturday, before a huge crowd of followers of the game, Coach Foley's Weymouth F. A. eleven stacked up against the Rockland A. A. team at Rockland.

Rockland was minus the services of Damon at tackle and Johnson at end; and Coach Dan O'Connell was at Syracuse to witness the game between his alma mater and Colgate.

The Weymouth eleven, smarting after its two defeats, went into the game with a vim and vigor that carried the Rockland men off their feet. Time and time again Dwyer ploughed through the line forcing Rockland to play her secondary defence men close in. Then Valicenti, Mauro, or Lonergan would swing around on an end run, which were stopped only by the brilliant playing of Sena and of Sney, who was in Johnson's position at right end.

Weymouth got its score in the first half, getting the ball on a punt, it went up to mid-field on a set of trick plays. Here Valicenti reeled off the signals and the ball was snapped, seemingly to Lonergan, who went thru tackle drawing the secondary defense men after him. The referee was in the act of blowing his whistle when Valicenti broke out from a knot of players to the right of the line of scrimmage and started for the goal line fifty yards away. He successfully eluded the Rockland men who were now aware of the trick, and the score was 6—0 in Weymouth's favor.

Dwyer added one point later on a placement kick, the ball going high and clean over. Thru the rest of the game Weymouth got a few more chances to score, but the Rockland line held them for downs.

For Weymouth Valicenti, Dwyer, Lonergan and Capt. Mauro did excellent carrying, and the line as a whole was great. Sney, Sena, Scott and Regan were the stars for Rockland. The summary:

	1	2	3	4	
W. F. A.	7	0	0	0	—7
R. A. A.	0	0	0	0	—0

Location of Fire Alarm Boxes

12—River and Parnell Sts.
13—Bradley Fertilizer Works
15—Bicknell Square
16—Bay View st.
17—Sea and North sts.
18—Lovell and Bridge sts.
19—Church and North sts.
114—Wessagusset and Hobomack rd
115—Pearl and Norton sts.
116—Bridge and Saunders sts.
119—Art Leather Co.
162—Edison Co. plant
192—Idlewell
21—Broad and Whitman sts.
23—Jackson Square
24—Electric Light Station
25—Grant and High sts.
26—Cedar st.
27—Wharf st.
28—Commercial and Putnam sts.
29—Strong's shoe factory
221—Shawmut st.
223—Broad st. near Essex st.
224—Central Square
225—Middle st., near Lake st.
226—Charles st.
227—Lake Shore drive
272—Keith's shoe factory
31—Summer and Federal sts.
32—Congress and Washington sts
34—Front st., beyond Federal st.
35—Prospect and Granite sts.
36—Garfield Square
37—Engine House No. 3
38—Washington Square
39—Lumber wharves, Commercial st
314—Wessagusset road
41—Lovell's Corner
42—Elm and Pleasant sts.
43—Nash's Corner
45—Park ave. and Main st.
46—Middle and Washington sts.
47—Pleasant and Canterbury sts.
48—Lake View Park
49—Pratt schoolhouse
441—Pine and Park sts.
443—Loud's Mills, Mill st.
445—Stetson's shoe factory
472—Lakewood grove and Birches
51—Pleasant st., front Otis Torrey's
52—Engine House No. 5
53—Independence Square
54—Pond st., front Hollis' Mill
55—Pond st, front N. A. Shaw's
56—Thicket and Pond sts.
57—Union st., May's corner
58—Union st., front H. Chandler's
61—Randolph and Forest sts.
62—Main st., front E. C. Staples'
63—Columbian and Forest sts.

SIGNALS

SECOND ALARM—Six blows, followed by box number

GENERAL ALARM—2-2-2-2-2

ALL OUT—Two blows

Three blows on the alarm calls the Chief

LOST CHILD—4-4-4, followed by box number nearest to where child lives

For grass or woods fire call nearest fire station

NO SCHOOL—2-2-2 sounded twice. It will be sounded at 7.30 A. M. for no sessions in all the grades; at 8 A. M. for no sessions in Grades I to IV inclusive in the forenoon; at 11.45 A. M. for no sessions in Grades I to IV inclusive during the afternoon, and at 12.45 P. M. for no sessions in all the grades in the afternoon.

LEGION AUXILIARY

Members of the Norfolk county council, American Legion auxiliary, held a convention Saturday in the rooms of the Braintree unit, the presiding officer being Mrs. Eva Faulkner of Braintree. Among the speakers were Mrs. Elizabeth M. O'Brien, department president; Mrs. Annie J. Libby, council president, and Miss Mary E. Murphy, past council president.

The Actor's Christmas Party

By H. Lucius Cook

(©, 1924, Western Newspaper Union.)

ALL of the actors of the Zoroaster Stock company were good, but perhaps Billy Kelly was the best liked by the townspeople. Billy had been there six weeks, now, and was living at Mrs. Perkins' on Center street. Hence Center street was particularly thrilled at this time, because it had never before harbored a real live actor, and it could not quite get used to the idea.

Mrs. Perkins was a respectable middle-aged widow who had to take a few roomers to help out on expenses. She was not quite sure that it was right to have Billy rooming there, as she had an inherited prejudice against actors, but he paid twice as much as she had ever had before for the rooms, did not cause any extra bother, and so far as she could determine, was a human being much like the rest of us.

It did seem strange to her, however, that a young unmarried man should receive one hundred and fifty dollars a week when Mr. Perkins with his family had earned only that much a month. She wondered if it was honest. And then, too, she did not always know just what to make of Billy's attentions to her. Why, one time when she had fallen asleep on the sofa without a covering, he had gone to his own room and got his genuine Japanese silk kimona and covered her with it. She had found it over her when she woke up.

Mrs. Perkins had just finished telling this and several other incidents to the Ladies' Aid society, when one of the progressive ladies asked:

"Well, what are we to do with him for Christmas? It doesn't seem right not to do anything, when he is away from his people and all."

Everyone else had been thinking the same thing, but had not dared mention it, and none of them had any suggestions to make. No one dared ask him to dinner (they were so shy), and Mrs. Perkins herself, who really should have asked him, had decided to go to the hotel so as not to have to do so. They certainly could not give him ties or socks, as Mrs. Perkins assured them that he had hundreds of socks and thousands of ties, which everyone readily believed, as they had never seen him dressed twice the same.

It certainly looked like a cold Christmas for Billy. But next door to Mrs. Perkins lived a dear old maid who had been housekeeper for the Wellers for many years. Every Christmas she made mittens for all the children in the neighborhood, and when they grew too big for mittens, she gave candy to the girls and neckties to the boys. She was a community institution, but nobody ever thought of her in connection with Billy.

But when Christmas morning arrived, and Center street was busy with its toys, Billy had not been forgotten. The Perkins children were just opening their packages from the housekeeper next door when one of them discovered an envelope for Billy. He darted upstairs, and timidly knocked on the actor's door and slipped the envelope under.

"What could it be?" wondered Mrs. Perkins, for she knew it was no Christmas card.

She had not long to wonder, however, for Billy soon came running down flourishing a crisp new dollar bill which he had found in the envelope, and called to one of the children coming he told Mrs. Perkins of the welcome present, and how it had suggested to him to give a party next door in honor of the housekeeper. He told her to take the children over there quickly, as he would be back in twenty minutes.

True to his word, he was there in twenty minutes, and with him the whole Ladies' Aid society, and, to the delight of everyone, a whole gallon of ice cream which he and the kindly housekeeper served to all assembled, with many jokes and much merriment. Then Billy sang some rousing Christmas songs, kissed the housekeeper on the brow and taxied all the ladies home.

He had so many invitations to dinner he had to refuse them all, but he was not sorry for this as he joined Mrs. Perkins at the hotel, and he really liked her best of all.

Might Have Been Worse

"What did your wife give you for Christmas?"

"Nothing."

"That was tough."

"Well, it might have been a necktie or a smoking jacket."

He wanted to reach Keokuk
Not knowing that he would get stuck
One tire minus air
And he hadn't a "spare"
Now that's what you'd call real hard luck.

HARD LUCK OR LACK OF THOUGHT

It is indeed a thoughtless motorist who gets caught without a spare He really ought to take two. The Lancaster is a tire that you'll feel friendly to because of its endurance.

Pleasant View Repair Shop
ROLAND M. SMITH
622 Pleasant St., East Weymouth. Tel. Wey. 0503-M
Lancaster Tires and Tubes

MR. Dollar Bill likes to have his ten dollar and two bit and half dollar friends and acquaintances get a good ride for their money when it comes to buying accessories for their cars. That is why he is so active in our behalf. This is the service and satisfaction supply shop.

The Shop That Gives Your Dollar a Long Ride

COTE BROS. GARAGE
126 Summer St., Weymouth
Tel. Wey. 0717J

The Good
MAXWELL

$1195 Del.

Central Garage
MAXWELL—CHRYSLER
254 Washington St., Quincy Tel. Granite 1035-W
CALL FOR DEMONSTRATION OPEN EVENINGS

One friend you can absolutely depend on in time of need — your Savings Bank Account.

Save Where You See This Seal

MUTUAL SAVINGS BANKS STABILITY OF MASSACHUSETTS

© S. B. A. OF M.

Have the Gazette delivered by mail

Merchants--Attention

It has come to the attention of the Gazette and Transcript that agents for cut (illustration) and advertising services have told local merchants that "The Gazette-Transcript recommends this service."

The Gazette advertising department recommends no advertising services except on Gazette letterheads over the signature of someone in authority on the newspaper, and very seldom does this, as many of these services are poor.

The Gazette maintains a cut service for merchants which is available at all times and will gladly give advice on others. We will be glad to recommend any outside cut service if it is considered of merit and suitable to the advertiser's needs, as the Gazette-Transcript's own service is not conducted for profit and there is no prejudice because of "competition".

WEYMOUTH, MASS.

REMICK'S MEN'S SHOES

Wedge Shoe

—THE "WED E SHOE"—

will give you more real Service than any other Shoe made. It is honestly made of all Solid Leather. So constructed it cannot run over on the side. The sole will wear straight. You will have a nice looking Shoe as long as the shoe lasts.

The Only TREAD STRAIGHT Shoe

MADE HIGH AND LOW **$7.75** BLACK AND TAN

—DON'T PAY $9 OR $10 IN BOSTON—

The SELZ $6

Is a wonderful Shoe. It will give you more Service than most Higher Priced Shoes—All solid leather and very reasonably priced

$6.00

SPECIAL

Genuine calf—all solid leather Shoes—black or tan—high or low cut—worth $6. Our price

$4.95

DR. A. REED IMPROVED CUSHION SOLE SHOES FOR MEN

are superior to any Cushion Sole Shoe made—will take away the trouble other shoes have made—put your feet back where nature meant they should be—and keep them there so long as you wear the Dr. A. Reed Shoe

Black and Tan

$7.75

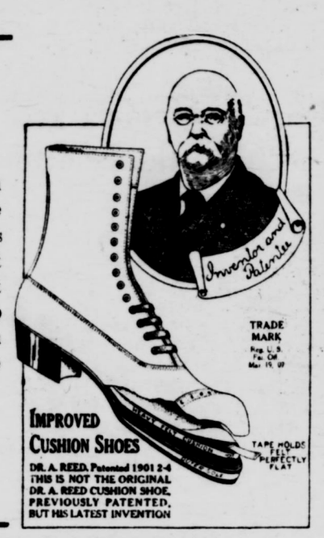

MEN'S WORK SHOES ALL KINDS
Prices the lowest anywhere

STORE OPEN FRIDAY EVENING

REMICK'S

THE SAFE STORE
WE GIVE LEGAL STAMPS

SHOP FRIDAY EVENING — AVOID THE SATURDAY NIGHT RUSH

Answer to the Gazette Cross Word Puzzle

Well those mysterious words did stand out prominently when once discovered in the Cross Word Puzzle of last week:

1—WEYMOUTH
2—GAZETTE
3—POPULAR
4—WITH
5—ALL
6—R-E-S-U-L-T-S
7—FROM
8—GAZETTE
9—ADVERTISING

Only a few persons had solved the puzzle when this page was put to press on Monday, but the winner of the prize will be announced on page 8.

Readers were requested, after filling the white squares, to find NINE additional words, described as follows:

One of 8 letters, of which everyone in town is proud.

One of 7 letters, a friend of everyone in town.

One of 7 letters, something we all strive to be.

One of 4 letters, a preposition.

One of 3 letters, a numerous body.

One of 4 letters, another preposition

One of 7 letters, found in nearly every house in Weymouth.

One of 11 letters, an investment.

And the most important of all, one of 7 letters, "the proof of the pudding."

HORIZONTAL

1—A ceremony (4 letters)
2—A fragment (5 letters)
3—On a level
4—English
5—Not me
6—A fish
7—A gull
8—A Scriptural name
9—Not even
10—To keep secret
11—To convert to one's service
12—A wing-like organ
13—Pipe with three outlets
14—To sneer
15—A kind of roof
16—A method of scoring
17—Set to music
18—Weapon of offense
19—To go about
20—A college nickname
21—An insect
22—Kind of house
23—Old solfeggio name
24—Expressing surprise
25—A fowling piece
26—Expressing joy
27—The aggregate
28—To be sensible of

PERPENDICULAR

30—Imperial (6 letters)
31—Mode of presentation (5 letters)
32—State of disorder
33—In so far as
34—Once used in writing
35—To move quickly forward
36—End or result
37—Introducing a condition
38—A city of Europe
39—Kind of fish
40—To come together
41—One of stages of life
42—Covers large part of globe
43—True note of the chord
44—Myself
45—A temple
46—Big invention
47—The front line
48—To make distribution
49—Used by masons
50—A perfume
51—Belonging to me
52—A tool
53—A hoisting drum
54—A drunkard
55—A long pointed tooth

Here is the solution.

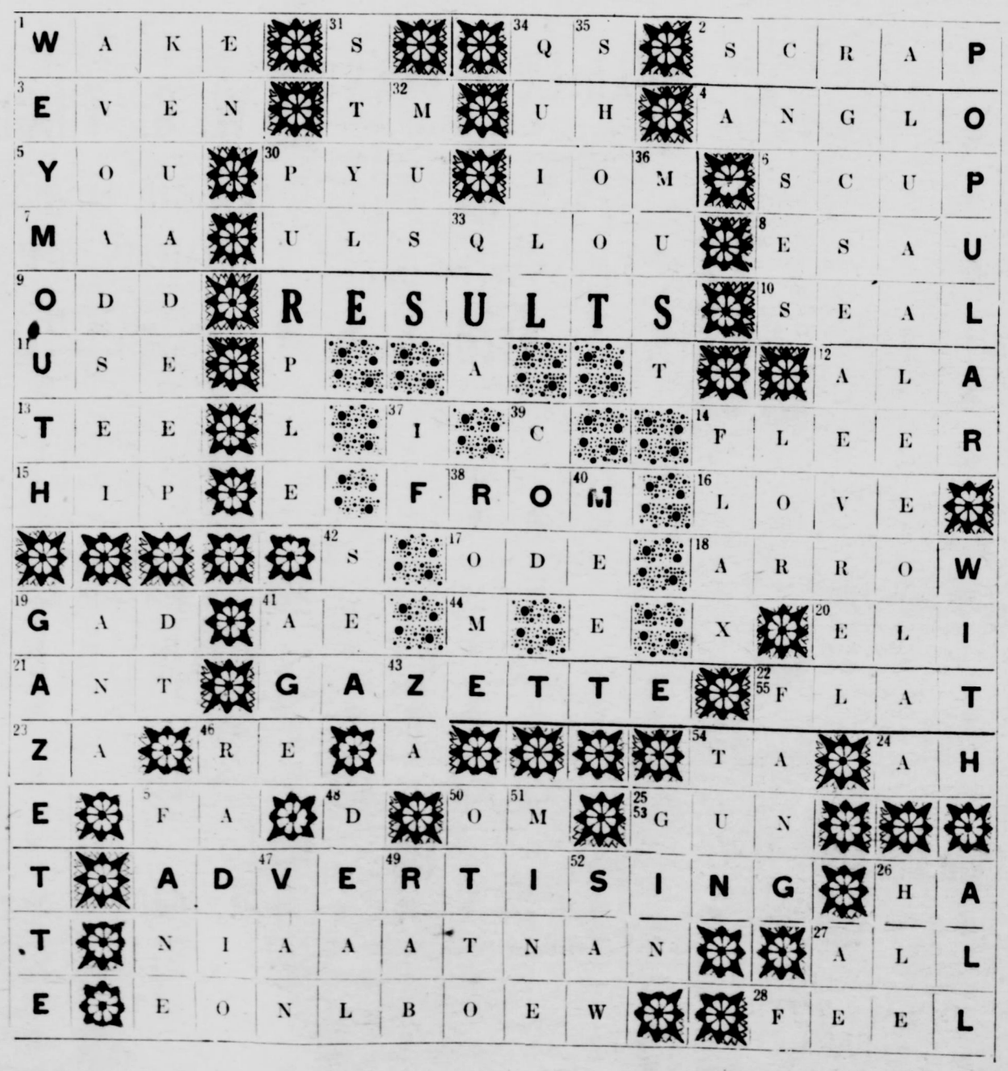

Weymouth Man Writes of Mission Field

Compiled from letters of Rev. Julian S. Rea, son of Mr. and Mrs. F. W. Rea of Lovell's Corner.

Mr. Rea is a graduate of The Weymouth High school, and has also received his degree from Massachusetts Agricultural college and Boston University School of Theology.

He travelled one year in the west studying agricultural conditions and now has been sent out by the Methodist Board of Foreign Missions as an agricultural missionary to Portuguese East Africa.

He is at present in Portugal studying its history, geography, and language.

Letter No. 1

We arrived at the Prince George hotel, New York, Friday night, and Saturday went to both Spanish and Portuguese Consular Generals, and got visas for our passports. Tuesday morning we went on board the "Le Roussillon" and found our baggage there O. K., and our steamer trunk in our stateroom. We also found that friends had sent ahead some good things to eat on our voyage.

The first day out was foggy, and the fog horn blew all night. We could hear our boat call to another passing boat until out of hearing. All we saw in the first four days out was one steamer and one sailboat. There seems to be no serious traffic problem here.

I have been able to go to every meal, and lost only the last course of one. The people on board ship are divided into three groups, French, Spanish, and English. Our waiter, who is French like all of the officers and stewards, cannot speak a word of English. There are some things new to us that one must seemingly put up with on a French line boat, such as wine on the table at all meals except breakfast, and women smoking about deck. I will say, however, that it is all American women whom I have seen engaging in that disgusting practice. Here at least, I fail to see any evidence of Americans being superior to others, especially in morals.

Because we land at Vigo, Spain, it was necessary for us to make out several Spanish questionnaires. We did not even know what the questions meant, so how could we answer them? We have, however, met several Spanish fellows who have agreed to help us, and get us straight from Vigo to Lisbon.

The weather has been beautiful, day and night, and we have moved steadily on toward our goal. Nothing seems to want to hinder us. Saturday we saw two boats, one rather near, then again this morning we saw a sail on the southern horizon. The water is very calm tonight, and except for the engine throb one would forget he was on a boat. The sea breeze and cool air keeps one hungry all the time, but food is good and plenteous.

As we were now nearing our destination we naturally became somewhat anxious as to what to do when we arrived in a strange country. But a little later we received a radiogram from our friend G—— saying "Waiting Vigo", so by that we judged we would land the next day, and that our friend would be there to help us through customs and to see us safely to our new residence in Coimbra. It surely made us happy, and we hope some time we may be able to do a similar kindness to some other newcomer to the missionary world.

Today is a beautiful day, very calm, and it seems as if one could see the very edge of the ocean. One man said he saw a whale, but all we saw was porpoises and flying fish of some kind that jumped out of the water. Everyone who has travelled on the Atlantic says this is the best trip they ever made.

After a morning of seasickness, land was sighted and we all forgot to be sick. One of the first small boats to each ours had a familiar face in it, and you cannot imagine how much it meant to us. Our friend got us, with all our luggage, in on a hotel launch, and also took our suitcases to the hotel. I stayed and got the trunks through customs, and had no trouble, as everything came out O. K. Our friend soon came back with Spanish money to pay all our fees and tips.

Settled at the Hotel Continental de Bernado Gorrity we enjoyed our first meal of the day at 4 P. M. Dinner was served on the boat, but it is no fun eating when you have to give it up so quickly, so with both feet on terra firma we enjoyed our lunch. After lunch we took a trolley ride to a beach at the southern end of the town. The stroller in which we carried V——— amazed the natives greatly. They would have Jewed the eye teeth out of us if we had been alone. They are very excitable too. On the small boats and at the custom house you would have thought that there were going to be many fights, but they usually ended all right.

Our trip from Vigo, Spain, to Coimbra, Portugal, was 300 miles, but it took as long, and we had more trouble changing checks and baggage than if we had gone from Boston to Georgia. We stopped at Porto over night, and next morning went on to Coimbra, which is two thirds of the way to Lisbon. Here we are glad to be settled, having emptied contents of trunks out of doors in order to shake off the many water roaches that we picked up on train and boat.

We have two good rooms, and meals for three of us at four hundred and thirty dollars a week, Portuguese money. We have plenty of good food and servants to care for our rooms. Our meal hours are as follows: little breakfast 9 A. M., lunch 1 P. M. and dinner at 8 P. M. Little breakfast consists of only coffee, or hot milk, and rolls.

I saw some milk being delivered this morning. A herd of goats was being driven along the street, at a certain door the goat herd led one of the goats up to the open door, while the mistress of the house watched him milk out two and one half cups full and pour the milk into her bowl, then drove on down the road.

It is a new experience to walk on the street and have people laugh and stare at you as though you were a rare bird escaped from captivity.

This town is full of beggars and soldiers. The students, of whom there are about two thousand, are on a strike. They tell me Portugal is almost bankrupt. With $42 which I had left in cash I bought this morning $1396.50 of Portuguese dollars or "escudas" but in spite of conditions she maintains a great military force considering the size of the country. One does not have to go to the Orient to see squalor and poverty—they have it in abundance here.

Imagine milk at $2 a quart, carfare 50 cents for a short distance, etc. Even if American dollars buy many Portuguese dollars they do not have them, it means poverty for them, while for us things are cheap. A $1000 letter of credit would make us worth $33,250.

Today we went to an old church on a hill outside of town. It was very pretty there. Around the church and on the sides of the approaches are strange groups of plaster characters representing Christ and his disciples at different events of Christ's life. Inside of the church is one beautiful Madona painting, but the effect is spoiled by a lot of showy gilt, candles, images, etc.

We also went to the university grounds, the buildings, though large, are not modern. I will give you a description of some of the buildings later.

(To be continued)

Funny Sprites for Tree

A funny sprite for the Christmas tree—looks as if he were dressed in a chrysanthemum. He stands guard over a little box whose contents are a sweet secret.

Wire wound with crepe paper makes his long arms and legs and supports his head of painted cardboard—and crepe paper provides his rakish cap and outstanding skirt. He will suggest other grotesque and amusing figures—to be made in the same way.

For Mah Jongg Table

The requirements of mah jongg are met by this tablet-and-pencil set, in which the tablet is covered with black oilcloth, with adornment of painted flowers and lettering in vivid colors. The pencil is white with a band in black and tiny flowers—to match the tablet. Long ribbons attached provide a means of mooring it.

Painted Tally Cards

Among the delightful gifts that even an amateur artist can make are tally and score cards. Every hostess who receives them will be twice pleased, for no gifts are so cherished as those made by the donor. A graceful decorative design is shown in the illustration, simply as a suggestion—for there is no end to the ways in which the characters on playing cards are introduced in decorations.

—"Inert wealth" has no power. Wealth in motion is power. And many of the greatest leaders in finince of today are not men of vast wealth, but those who, through their qualities of care, initiative and justice, keep large bodies of wealth in useful motion."—Charles G. Dawes

The Star Over the Barn

By CHRISTOPHER G. HAZARD

(©, 1924, Western Newspaper Union.)

IT HAD been a strange Christmas Eve. The falling snow had changed to sleet and the sleet had turned to rain. The disappointed children had hung their stockings by the chimney with fears that the reindeer and the sleigh of Santa Claus would not be able to bring him over the muddy roads. Their dreams were disturbed by visions of wreckage and bundles scattered about. At the church party there had been a Santa Claus, but when his mask slipped down and he put up his hand to fix it they knew that he was not the real one. There had been three wise men, following a star, too, but their white whiskers and pointed sticks had frightened the girls who were the angels so that they could not sing. And now it seemed as though the real Christmas would be a failure, too.

It looked that way to others on that dreary evening. It seemed to two travelers who were making their way towards the farm house that they could not keep their closely wrapped bundle dry much longer and that the night was very dark indeed. They were very glad to pass the sleeping house and find a refuge in the old barn and a bed on the fragrant hay. Their long and weary journey was forgotten in the dreams that came to comfort them with pictured hopes, and they were all unconscious of the peace and brightness that had succeeded the storm.

In the house, however, unconsciousness had been suspended. Ears strained in vain for sleigh bells, but a gentle voice had fallen upon them with a happy Christmas greeting from Mrs. Rosebud (for so they called her) and she had called them to the joy of a beautiful Christmas morning. In the colder air there lay a light snow over all the bareness of the day before and it was all ready to sparkle back the merry glances of the coming sun. But first there gleamed in the pale blue sky and gathering dawn the light of

The Star Was Resting Just Over Their Barn.

the morning star, and as the children looked out of the window of their room they saw that the star was resting just over their barn.

Perhaps there never was a merrier Christmas morning than the three wise children enjoyed that day. It wasn't merely because the stockings had grown big and bumpy through the night. It wasn't only because they could even smell the Christmas tree through the crack in the parlor door. It wasn't the new hair ribbons, the Dutch apron, the small pair of scissors tied with blue ribbon and the small pair tied with red ribbon, the angel cake, the box of "Creole" candy, the new skates, the extra doll "Fancy." It wasn't all these or the play house, or the pencil sharpener, or even the writing case that made one of the ecstatic youngsters say, "Next Christmas, when old Sant' comes down the chimney, I'm going to make him kneel down, then I'll whisper in his ear: 'You old Santy Fatcake!'" And it wasn't every blessing of the day that made them thankful enough, for, pulling an orange out of her stocking, one of them was heard to say, "Santa, you're giving me too much fruit." But it was something sweeter, greater and more beautiful, something that was in the under thought of all their hearts and that was presently to be in their experience, for, as they ran down to the barn, carrying their new treasures along to play with them on the barn floor, they heard a movement and a strange cry behind the barn door. And, when they opened the door, there upon the hay were the travelers, the old man with the kindly look, the lovely one who seemed to be his daughter, and the unbundled baby, smiling so deeply and so sweetly. It was the baby that was the best of all. It was the baby that sat by the table in the high chair, with little gifts before him. It was the baby that made the feast so greatly good for them all and caused them to give thanks for the star that, despite the storm and cloud, had led them to their barn. It was the baby that inspired the prayer of one of the children that Christmas night, when she said, "We know you sent your little baby Jesus for us to love. So, merry Christmas, God!"

Maude's Latest

Maud Muller on a Christmas day
Helped harvest presents, by the way,
And as the gifts began to drop
She said it was a goodly crop.
—Louisville Courier-Journal.

The People's Exchange

WHAT HAVE YOU FOR SALE?

IS THERE ANYTHING YOU WANT?

THIS IS 8-POINT TYPE
and the Rate
for One Week is
2c per Word
No charge less than 50c
For Three Weeks
3c per Word
No charge less than 75c

WANT "ADS"

— xxxxxxx —

Everybody Reads This Page

THIS IS 10-POINT TYPE
and the Rate
for One Week is
4c per Word
No charge less than $1
For Three Weeks
6c per Word
No charge less than $1.50

IT IS THE
GAZETTE
CIRCULATION
THAT BRINGS
R-E-S-U-L-T-S

WANTED

WANTED
A woman for general housework. One to go home nights preferred. Mrs. Lyons, 65 Summer St., Weymouth. 2t,48,49

WANTED—LIVE POULTRY
Highest prices paid. All kinds and sizes desired. Will call at your door. Drop postal to D. Scarpelli, 11 Shawmut Ave., East Weymouth. 4t,48,51*

WANTED
Cabbage, turnips, mangel by the bag. Write or call at 961 Pleasant St., East Weymouth. 3t,47,49*

WANTED
High School boys or girls who want to make extra money working after school. Apply Saturday, 257 Front St, Weymouth, tel. Wey. 1339W. 3t,47,49*

HOUSE WANTED
At once in East Braintree or Weymouth, 4 or 5-room house or apartment, some improvements, moderate rent. Tel. E. C. B., Wey. 0739M. 44tf

FURNITURE WANTED
Used furniture bought, sold, and exchanged. Expressing and light trucking. W. A. Thurston, 816 Commercial St., East Weymouth, tel. Wey. 0162W. tf

WANTED
Men or women to take orders for genuine guaranteed hosiery for men, women and children. Eliminates darning. Salary $75 a week full time, $1.50 an hour spare time. Cottons, heathers, silks. International Stocking Mills, Norristown, Pa. 10t,7,16

MISCELLANEOUS

STORAGE
Fireproof storage in single rooms. $4, $6 and $7 per month. Mutual Furniture Corp., new Mutual Building, 1609 Hancock St., Quincy. Granite 3142. 44tf

BICYCLES

Bike tires, $1.50 up. Allowance made on your old tires. Baby carriage wheels and tires. A few slightly used boys' and girls' bicycles. Expert repairing while you wait.
C. E. CROUT
under Alpha Hall, Quincy tf

FRED B. SAUNDERS
JOBBING MASON
Cement and Brick Work
South Hingham, Mass.
Tel. Hingham 0958W
8t.45,52

NOW IS THE TIME

We are now in position to beautify your home for you.

If you have anything in the line of
PAINTING, GLAZING
or PAPER HANGING
we will be glad to estimate.

Our specialty is CEILING WORK. We make your old ones look like new.

L. T. HALL
497 Pleasant St., So. Weymouth
Tel. Wey. 0687R
8t.47,2

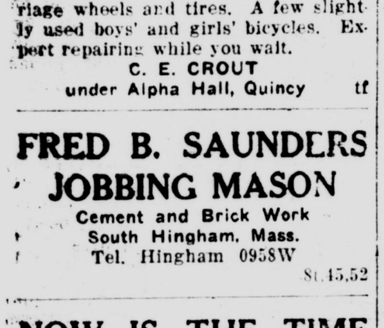

SPECIAL $7.50—LIMITED TIME ONLY. GUARANTEED. Indestructible solid White Gold Clasp, with genuine diamond. Money refunded if not satisfied after 10 days trial. Pay postman only $1.50 on delivery and pay balance $1.50 each month for 4 months.
MALI SPECIALTIES CO.
1004 Gahm Bldg., Boston, Mass.
2t,47,48

—Now is the time to become an annual subscriber of the Gazette-Transcript, and have the paper sent by mail every Friday noon. Less than 5c per copy by the year.

LOST

LOST
Boston terrier on Broad St. Monday answers to the name of Cuddles. Fred Webb, 622 Broad St., East Weymouth, tel. 0859W. 3t,48,50*

LOST
Brown pointer hound dog Tuesday by name Dick. Please notify owner, 419 Summer St., Weymouth, reward. 3t,48,50*

LOST
Saturday between Cottage St., and Jackson Sq., a string of gold beads. Return to Mrs. M. T. Tirrell, 3 Cottage St., and receive reward. 1t,48

FOUND

FOUND
The best medium to get the R-E-S-U-L-TS. No doubt about it—The Gazette and Transcript.

ROOMS TO LET

TENEMENT TO LET
All improvements, electricity, gas heater, hot and cold water. Apply 56 Madison St., East Weymouth. 3t,47,49

TO LET
A large front room. Apply to L. A. Holbrook, 649 Main St., South Weymouth, after 7 P. M. or tel. Weymouth 0653M after 9 A. M. 3t,46,48*

BOARD AND ROOM
For two men or business couple. Apply 29 Phillips St., Weymouth. Tel Wey. 1247M. 3t,46,48*

PIANOS FOR SALE

FOR SALE
BEAUTIFUL mahogany, upright piano for sale, bargain, price $75; only $15 down and $5 per month, and moved free, including cabinet, bench scarf and music. Write immediately to Mr. C., P. O. Box 2561, Boston. 8t,43,50*

—What have you for Sale?

PUBLIC HEARING

Commonwealth of Massachusetts
Norfolk, ss.
To the Honorable the
County Commissioners for the
County of Norfolk:

Respectfully represent your petitioners, inhabitants of the town of Weymouth, in said county, that common convenience and necessity require that the ways known as **Commercial Street, Broad Street and Pleasant Street,** public ways in said town, be relocated at or near Jackson Square in that part of Weymouth known as East Weymouth, for the purpose of making alterations in the course or width of said ways.

Wherefore your petitioners pray that said ways be relocated within the limits above specified.

Dated Nov. 24, 1924

Carl F. Prescott, J. Herbert Libby, Charles R. Denbroeder, W. C. Earle, Herbert W. Rockwood, S. B. Totman, E. E. Merchant, B. B. Sylvester, F. Wayland Preston, Geo. W. Perry, William A. Hodges, Bertram N. Rice, Arthur H. Pratt, Ralph H. Haskins, C. W. Dunbar, Charles H. Chubbuck, Emerson R. Dizer, K. A. Handanian

Commonwealth of Massachusetts
Norfolk, ss.

At a meeting of the County Commissioners held at Dedham, within and for said County of Norfolk, on the twenty-fourth day of November, A. D. 1924, by adjournment of their September Meeting next preceding:

On the petition aforesaid, Ordered, that the County Commissioners will meet at the Selectmen's Room in Weymouh, in said County,

ON TUESDAY, DECEMBER 30, 1924
at 2.30 o'clock P. M.

and thence proceed to view the route described in said petition (if they consider it expedient, or if requested by any party interested) and to hear and act on said petition. And that an attested copy of said petition, with this order thereon, be served upon the Clerk of the Town of Weymouth, thirty days at least before the time appointed for said view, and also that a like copy be published three weeks successively in the Weymouth Gazette and Transcript, a newspaper printed at Weymouth, the last publication to be fourteen days at least before said view, and that like copies be posted up in two or more public places in Weymouth fourteen days at least before said view, that all persons and corporations interested for or against said petition, may then and there appear and be heard if they see fit.

R. B. WORTHINGTON,
Clerk

A true copy of Petition on file and of order thereon.
Attest:
R. B. WORTHINGTON, Clerk
3t,N28,D5,12

HOUSE TO LET

TO LET
Five-room house to let 899 Pleasant St., East Weymouth. 3t,48,50*

HOUSE TO LET
House of six rooms with gas, electricity, bath room, hot and cold water, steam heat. Joseph Leone, 29 Lake St., East Weymouth. 3t,46,48*

HOUSE TO LET
Pleasant five rooms for two people, also housekeeper wanted for two adults, Protestant and middle age preferred, moderate wages. Good home. E. H. Frary, 40 Summer St. 3t,46,48*

Proposals Wanted

TOWN OF WEYMOUTH
OFFICE OF THE SELECTMEN

Weymouth, Mass., Nov. 24th, 1924

Sealed proposals are invited for printing and binding forty-seven hundred copies of the annual town reports of the Town of Weymouth for the year 1924, thirty of which will be bound in hard covers, the balance in paper covers and in addition to above, special reports as follows:

School Dept. reports	300
Tufts Library reports	125
Water Dept. reports	50

The report of 1922 is to be taken as a standard in form, covers, etc., using 50 lb. paper, 70 lb. cover, and 8 pt. type, the Selectmen having the privilege of making minor alterations if necessary.

The price per page is requested and it is expected that there will be 300 pages—more or less—to the report.

The proposals must be received at the office of the Selectmen on or before Monday, December 22, 1924, at 4 o'clock P. M. at which time and place they will be publicly opened and read.

The first installment will be ready for the printer about January 15, 1925, and the whole will be ready on or about January 26th

The proof of the School reports to be delivered to the Supt. of Schools for reading, that of the Tufts Library to the librarian, and all other reports at the office of the Selectmen.

The books are to be delivered at the Town barn on Commercial St. at the expense of the printer on, or before, the 20th day of February.

The Selectmen reserve the right to reject any and all proposals.

WINSLOW M. TIRRELL,
Secretary of the Selectmen
2t,48,49

Call For

KING

BREAD

The Whole Milk Loaf

Made by
Home-Town Bakery
Weymouth

—Everybody reads the "Want Ads" on page eight and advertisers often get results the same day. Please specify whether you want your "Ad" printed in 8-point type or 10-point type,—see top of page eight.

WOOD FOR SALE

OAK WOOD FOR SALE
Four-foot length, limited supply. If taken at once, $9 per cord on lot, or $11 delivered. Apply to M. E. Hollis, 22 Lakewood Rd., South Weymouth. Tel. Wey. 0372R. 3t,48,50

Regular Meeting Of the Selectmen

The Selectmen at the weekly meeting Monday afternoon voted unanimously to grant a license to John Griffin and others to manufacture firecrackers on the land off Washington and Winter streets.

A permit was granted to John H. Moran for a gasoline station at 925 Commercial street.

It was voted unanimously not to grant a permit for a filling station at 443 Bridge street.

An application was received from the Telephone Co. for permission to place poles on Summer street northerly from West street. A hearing will be held Dec. 8.

A petition was received from the Weymouth Light and Power Co. for permission to place poles on Sterling street, Commercial street and Commercial square.

It was voted to advertise for sealed bids for printing the annual town report to close at 4 P. M. Monday, Dec. 22, and to close the warrant for the annual town meeting Jan. 12 at 4.30 P. M.

A petition was received signed by citizens of East Weymouth and endorsed by the board to the County Commissioners asking for the widening of Jackson square.

The board received a communication from the state department of Education approving the applications of Robert E. Nash, 59 Broad street and William Smith, 35 Washington square, for admission as pupils in the sheet metal drafting department of the Quincy evening industrial school.

It was voted to request a six months provisional appointment of Michael J. Fitzgerald as patrolman by the Civil Service Commission.

CROSS WORD PUZZLE
On page seven will be found the solution of the cross word puzzle printed in the Gazette-Transcript last week. No correct answers were received.

CARD OF THANKS
The management of the Ladies Cemetery Improvement Association wish to thank all those who took part in any way to make their fair a success.

BORN

WHITTLE—In Weymouth Nov. 19, a son to Wallace S. and Nellie (Dutton) Whittle of 112 Front street
GENJOWSKI—In North Weymouth Nov. 22, a son to William and Christine (Kabousta) Genjowski of 24 River street

MARRIED

MALM—HURD—In Weymouth Nov. 27 by Rev. John B. Holland, Herbert Allen Malm of Philadelphia and Erlene Q. Hurd of East Braintree
TEMPESTA—SCARPELLI—In East Weymouth Nov 20 by Rev. C. I. Riordon, Luigi Tempesta of Quincy and Mildred Scarpelli of Shawmut avenue
HIGGINS—TRASK—In Weymouth on Nov. 22 by Rev. John B. Holland, Hugh B. Higgins of East Weymouth and Mary J. Trask of Weymouth
JOHNSON—HENNEBURY—In Weymouth Nov. 25, by Rev. John B. Holland, Roy G. Johnson and Mary C. Hennebury, both of Braintree
GODDARD—O'CONNOR—In East Weymouth Nov. 22 by Rev. William O'Connor, Robert P. Goddard of Quincy and Mildred M. O'Connor of Commercial street, East Weymouth

DIED

BURKE—In Weymouth Nov. 24, infant daughter of Walter E. and Marie (Lane) Burke of 90 Webb street
BATES—In Cohasset Nov. 24, Emma J., wife of Edwin W. Bates, age 60
MacLEAN—In North Cohasset Nov. 22, Nathaniel B. MacLean in his 55th year
LANE—In East Weymouth Nov. 24, Benjamin Franklin Lane of 98 Chard street, age 62
BENSON—In Hingham Nov. 22, Edward H. Benson in his 70th year
DONAHUE—At Weymouth Hospital Nov. 26, Thomas Leo Donahue of Hull, age 33

All kinds potted plants
FLOWERS
OSWALD RALPH
FLORIST
164 Union St., South Weymouth
Tel. Wey. 0135M

HOUSES FOR SALE

FOR SALE
Seven-room single, 12 Pearl St., North Weymouth, all improvements, reasonable terms, price $4900, owner. The Thayer Bradley Co., 84 State St., Boston, tel. Main 4417 or evenings Weymouth 0089R. 3t,47,49

FOR SALE
Nine-room house, barn, shed, 1½ acre of land, fruit trees. On the car line. Call Saturdays or write to 407 Union St., South Weymouth. 3t,46,48

FOR SALE
Five-room bungalow, 84 Glenrose Ave., East Braintree, all improvements. A. O. Warren, 188 Washington St., New Bedford, Mass. 3t,46,48*

ST. JAMES THEATRE
"The Gold Diggers" from the wit-tipped pen of Avery Hopwood comes to the St. James next week—a farce as bright as Broadway, a comedy of modern manners. Mr. Hopwood tells the story of chorus girls after the footlights have gone out. He seems actuated by a great motive—to present the chorus girl in her true lights, as earnest, hard-working, intelligent, light-hearted and kind-hearted. He does well by them—this gallant champion of the fair, and under his hand they are an enchanting crew, even in the early morning. The firmest Puritan jaw would relax after ten minutes of the play. In fact there is a Puritan in the play who is forced to relax—Mr. Stephen Lee, who will be played by Bernard Nedell. In trying to disentangle his nephew, Wally the wealthy, played by Houston Richards, from the nefarious snare of Violet, one of the chorus, he falls under the attack of Jerry Lamar, the star of the show.

Try a Want "Ad" in the Weymouth Gazette-Transcript

Willard J. Dunbar & Son
UNDERTAKERS
AND
EMBALMERS
802 Broad St., East Weymouth
Lady Assistant Motor Service
Telephone Wey. 0093

C. C. SHEPHERD
Formerly with J. S. Waterman & Sons of Boston.
FUNERAL DIRECTOR--EMBALMER
WEYMOUTH SO. WEYMOUTH
170 Washington St., 134 Pleasant St.
Telephones, 1010-R—W
Lady Assistant Mrs. Shepherd
Night and Day Service

DANIEL H. CLANCY
FUNERAL DIRECTOR
Limousines—for all occasions
Tel. Wey 0814W
100 Washington St., Weymouth

Joseph W. McDonald
398 BROAD STREET
Registered Embalmer
And Funeral Director
Tel Weymouth 45-W

ALTON S. BLANCHARD
7 Curtis Ave., South Weymouth
Representing
Albert S. Douty, Undertaker
Lady Assistant
Tel. Whitman 0078W
2911

C. L. RICE & SON
Funeral Directors
AND
Embalmers
294 Union Street, Rockland
Telephones
Office 56W Residence 50R
Res. 331M Night Calls 56R
Rockland Exchange

FOR SALE

50 PULLETS
For sale reasonable. Barred Rocks and Rhode Island Reds, two minutes from Jackson Square. Will make delivery. D. Scarpelli, 11 Shawmut Ave., East Weymouth. 1t,48*

ANGORA FOR SALE
Full blooded Angora male cat for sale. Apply 336 East St., East Weymouth. 1t,48*

FOR SALE
One pair of Bevel protractors, two pairs of 1 inch mic. Tel. Wey. 0903W George S. Chapman, 293 Randolph St., South Weymouth. 1t,48

FOR SALE
Store 15 ft. wide 24 ft. long, also ash counter, 14 ft., parlor coal stove. Chester F. Whiting, Main St., South Hingham. 1t,48

FOR SALE
Furniture for four rooms for sale $200; 86 Bluff road, North Weymouth. 3t,48,50*

APPLES FOR SALE
No. 1 Baldwin. W. O. Phillips, 113 Broad St., Weymouth. 3t,47,49*

BARRED ROCK COCKERELS
Parks' bred-to-lay strain, hatched from eggs direct. L. W. Beedle, So. Hingham. Just below Queen Ann Corner. 3t,47,49*

APPLES FOR SALE
Sprayed, hand-picked Greenings $1.75 per bushel, Russets $1.50 per bushel. Some as low as $1 per bushel. W. E. Thompson, 95 Commercial St., East Braintree. Tel. Braintree 0396M. 4t52

FOR SALE
Two iron beds with springs, cook stove, and other household furniture. Tel. Wey. 1171M or call at 173 Broad St., Weymouth. 3t,47,49*

FOR SALE
Chestnut horse, no bad traits, suitable for delivery, light farm work $20. Tel. Wey. 0582M. 3t,46,48*

FOR SALE
Fifty Rhode Island Red and Barred Rock pullets, April hatch, $1.25 and $1.50 each; 239 Broad St., Weymouth. Tel. 0663W. 3t,46,48

BROODERS
Guertin's chicken bungalow brooders can be run in or out doors, storm proof and automatic and safe. Order early. John N. Guertin, 720 Middle St., South Weymouth. 4t,46,49*

MICKIE SAYS:

THE STEADY ADVERTISER
IS ALSO THE
STEADY BANK DEPOSITOR

W. C. TINGLEY
Manufacturer and Designer of
ARTISTIC MONUMENTS
HEADSTONES and MARKERS
Pneumatic Tools Operated by Compressed Air
Compare My Work and Prices With Others. I have No Agents
Works: 275 East St., East Weymouth
Tel. Wey. 1203-W

Thomas Carrigg & Son
Designers and Manufacturers of
ARTISTIC
MONUMENTS
IN ALL KINDS OF GRANITE
Also Building Work
JOBBING
Show Yards and Works: Weymouth St
HOLBROOK, MASS.
Telephone, Randolph 196-W
Save Agents Commission
Buy from the man who does his own work, with 38 years' experience.
Telephone or write and auto will go any distance to show you our stock on hand.

See Page 7 for Answer to the Gazette Cross Word Puzzle

TUFTS LIBRARY WEYMOUTH, MASS.

SECOND SECTION

GAZETTE AND TRANSCRIPT

72 COLUMNS TWELVE OR MORE PAGES EVERY WEEK 72 COLUMNS

VOL. LVIII. No. 48 WEYMOUTH, MASSACHUSETTS, FRIDAY, NOVEMBER 28, 1924 PRICE SIX CENTS

MAKE YOUR MONEY

Which You Have Worked To Save

WORK FOR YOU

Safe Deposit Boxes

Weymouth Savings Bank

A Mutual Savings Bank for Ninety Years

Investigate—then act. Tel. Weymouth 0130

On and after October 15th the Bank will not be open on the evenings of the 15th, except on the evenings of March, June, September and December 15th, the regular dividend days.

Everything Electrical

We have the men, material and experience to care for your electrical needs.

Get our House wiring proposition.

The P. F. Landrey Electrical Co. Inc.

Commercial Square East Weymouth

Tel. Wey. 0210-W Res. 0210-R

Quincy—5 Cottage Avenue

Granite 0821-J

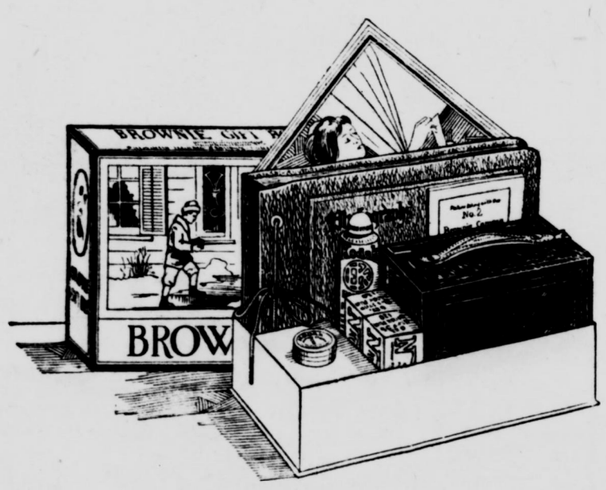

BROWNIE GIFT BOX

The ideal Christmas present for Children

A box full of practical picture making equipment that they'll enjoy all the year 'round.

Make the youngsters Christmas merry by giving a Brownie Gift Box.

Price $5.00

GEORGE M. BARDEN

Stationer

1395 Hancock Street Quincy, Mass.

A. O. H. Installation and Banquet

Division 9, A. O. H., and North Weymouth, South Weymouth and East Weymouth auxiliaries held a joint installation of officers at Masonic hall, East Weymouth, last Sunday afternoon. State and county officials of the order were present.

Weymouth's snappy degree team in their new white suits with a green stripe down each trouser leg, and green bow ties, assisted in the work of installing the men of Division 9.

The division orchestra provided music for the installation ceremonies.

The speaker of the afternoon was E. Mark Sullivan, corporation counsel for the city of Boston. His address was well received.

Two male artists from Keith's circuit entertained with songs and piano solos. The piano player had exceptional talent.

At the banquet covers were laid for about 250. A sumptuous repast was enjoyed, served by a caterer.

Thomas Slattery was in charge of the committee of arrangements, assisted by Thomas Lonergan.

Remarks were made by Dennis Slattery, state president of the order. The state president of the ladies auxiliary was present and also spoke. Other remarks were made by the county president, and the state historian.

Other guests were state sentinel Mary Landers; state auditor Annie Mahoney; county president Mary Oldham; county historian Lillian Lambert; county treasurer Mary Feeney; Molly Classon, secretary of Middlesex county; county president Peter Morrison, and Mr. and Mrs. Daniel Slattery.

The newly installed officers of Division 9 are:— President, Thomas Slattery; vice-president, J. Henry Tobin; recording secretary, Edwin Mulready; financial secretary, Thomas Lonergan; assistant financial secretary, Thomas B. Reid; treasurer, John Welch; sergeant-at-arms, James McCluskey; sentinel, Thomas Coffey; Chairman of standing committee, James Knox.

The officers of the South Weymouth auxiliary are:— President, Mary Hanley; vice-president, Mary E. Purcell; recording secretary, Catherine Santry; financial secretary, Nolly Desmond; treasurer, Susan Halligan; mistress-at-arms, Alice Milliken; sentinel, Nita Howe; chairman of entertainment committee, Mrs. John Sullivan; chairman standing committee, Margaret Burke; chairman of finance committee, Maria Fagan; chairman of sick committee, Margaret Flynn.

The North Weymouth officers are:— President, Josephine Dwyer; vice-president Sarah Coleran; recording secretary, Dorothy McCarthy; financial secretary, Catherine Davidson; treasurer, Catherine Donnelly; mistress-at-arms, Beatrice Bates; sentinel, Margaret McCarthy; chairman of entertainment committee, Ellen Ilvan; chairman of standing committee, Sarah McCue.

The East Weymouth officers are:— President, Helen Condrick; vice-president, Alice Cullen; recording secretary, Susan Sheehan; financial secretary, Nellie Coffee; treasurer, Catherine Howley; mistress-at-arms, Mary Howley; sentinel, Alice Shields; chairman of standing committee, Mary Boyle; chairman of entertainment committee, Mary Moran; chairman of sick committee, Aniee Fraher; chairman of finance committee, May McClusky; chairman of employment committee, Mary Upton; pianist, Mary Tobin.

FIRST CHURCH FAIR

The annual fair and entertainment of the Ladies Benevolent Society of the First Church was held in the First Church chapel last Friday afternoon and evening. At three o'clock the sale opened, with the usual number of well ladened tables, in charge of the following:

Fancy and Useful—Mrs. Fred Hilton, Mrs. James Jones, Mrs. Earl Ricker, Mrs. J. H. Freeman, Miss Annie Jones, Mrs. John Clark, Mrs. H. A. Nash, Mrs. Rufus Bates.

Aprons—Mrs. Susan Ries, Mrs. Prescott Brown, Mrs. Jessie Humphrey, Mrs. Gilles.

Food—Mrs. Fred Lunt, Mrs. Edwin Farren, Mrs. Elmer Lunt.

Grabs—Mrs. J. C. Nash, Mrs. Evelyn Hunt, Mrs. Annie Bradford.

Candy—Mrs. C. M. Taylor, Mrs. Harry Johnson, Mrs. Harry Godfrey, Mrs. Stanley Marple.

Supper was served at 6 o'clock, under the direction of Mrs. Conway and Mrs. P. T. Pearson.

The entertainment was in charge of Mrs. Joseph Teague and the program was:— vocal trio selections, Mrs. Madie Millett, Mrs. Evelyn Philbrook and Mrs. Annie McDowell; readings, Miss Orille Melville; piano solos, Robert Bates; 'cello solos, Miss Melville.

The trio-selections were rendered in a pleasing manner and each number received great applause. Miss Orille Melville proved herself to be a real artist, both in rendering 'cello selections and in reading and her part of the program was greatly enjoyed. Robert Bates with his remarkable talent as pianist, was a delight to all, and his selections were greatly encored.

Following the entertainment an ice cream sale was held, in charge of Mrs. James Clark.

The whole occasion was a great success, all the tables were well patronized and the abundance of candy, fancy and useful articles as well as the grabs, and aprons were practically all disposed of, thus netting a very large sum. The committees are to be congratulated on the success of the occasion, much effort was put forth by the host of workers, but on account of the splendid results, everyone was repaid for their hard work.

SILVER WEDDING

Mr. and Mrs. Ernest A. Smith of Commercial street observed their silver weddding anniversary on Saturday evening, and were honored by the presence of Rev. Francis A. Poole, their pastor, who united them in marriage Nov. 23, 1899, Dr. Poole being then the pastor of the East Weymouth Congregational church.

Nearly one hundred guests were present coming from all parts of Weymouth, North Easton, Boston and other places. For entertainment there was vocal and instrumental music. Refreshments were served. The couple received many gifts.

Mr. Smith is a member of the local camp of the Sons of Veterans and Mrs. Smith is active in the Sons of Veterans Auxiliary, Daughters of Veterans and the Congregational church, and all these organizations were represented on the happy occasion.

—A movement has been started at Kentville, Nova Scotia, to erect a monument in honor of Longfellow, whose poem "Evangeline," has that region for a setting.

PAINTS FOR EVERY PURPOSE

OIL HEATERS

$7.00—$14.00

40 SIZES OF GLASS

SHINGLES and ROOFING PAPERS

"STORMTIGHT"

— xxxxxxx —

J. H. Murray Hardware Co. INC.

F. Wayland Preston, Treas. and Gen. Mgr.

757 Broad Street Tel. Wey. 773-R East Weymouth

The Santa Claus Store

SANTA SAYS "HARDWARE"

Santa's long experience has taught him that folks prefer useful gifts—something of everyday usefulness that makes things easier or pleasanter for the owner.

Mother, for instance

Look around in her departments, kitchen, pantry, and then see if there isn't something she has always wanted, but never had. We suggest:

Pyrex
Aluminum
Tea Kettles
Tea Pots
Perculators
Toasters
Food Choppers
Knife Grinders
Cut Glassware
Luncheon Sets
Breakfast Sets
China
Water Sets
Candle Sticks
Salts and Peppers
Baskets, all styles

Dad, too!

Dad would appreciate a GOOD saw, a GOOD hammer, a GOOD pair of plyers.

We emphasize GOOD because most every man has a hammer and saw etc., but not every man has GOOD ones.

Radio Batteries
Soldering Irons
Flashlights
Radio Tools
Thermos
Lunch Kits
Hand Drills
Screw Drivers
Pocket Knives
Alarm Clocks
Pearl Handle
Pen Knives

SOMETHING FOR THE HOME

Table Lamps
Bath Room Ware
Electric Heaters
Oil Heaters
Jardinares
Coca Mats
Steel Mats
Step Ladders
Ranges
Parlor Stoves
One Pipe Heaters
Linoleums

WE ARE OPENING A NEW DEPARTMENT

GLASSWARE and CHINAWARE

New Stocks of Imported China and Glassware, Lustre Ware Luncheon Sets, Hall China Tea Pots, Heavy Cut Glass, Candlesticks, Salts and Peppers and Pyrex

Come in soon and enjoy the complete stocks.

Shop while shopping is a pleasure and while there is time to select gifts at leisure.

M. R. LOUD & CO.

"The House of Good Hardware"

South Weymouth Tel. 0183-W Columbian Sq.

Hardware, Paints and Oils

GLENWOOD RANGES

STOVE REPAIR PARTS, PIPE, ELBOWS, ETC.

GALVANIZED PAILS and ASH CANS

FLOWER POTS and EARTHEN WARE

T. J. KELLY

738 Broad Street East Weymouth

Telephone Weymouth 1104-J

Miss Jewel and her friends

"Mother and I selected this for brother Billy's birthday present"

Every growing youth and every adult should possess a watch. The ownership of a reliable timepiece teaches lessons in punctuality.

We display an excellent line of watch chains and fobs.

Fine watch, clock, jewelry and optical repairing.

C. N. FOGG

JEWELER

Gem Theatre Block

"Next to Postoffice"

Weymouth, Mass.

Coal - Coal - Coal

Best Quality of All Kinds — All-Rail Anthracite is Superior

Charles T. Leavitt

Successor to H. M. Curtis Coal Co.

YARD—WHARF ST., EAST WEYMOUTH. Tel. 0019

We Buy, Sell, Build, Repair, Plumb, Heat, Paint, Paper, Electrify, Mortgage and Insure

REAL ESTATE

We Take, Buy and Sell 1st and 2nd Mortgages.

Construction and Repair Loans 6%

No Commission Charges

Remember If it concerns Real Estate We Do It

Chas. G. Clapp Associated Companies

Rooms 739 to 743 Old South Bldg., Boston

Local Office—South Weymouth, Wm. L. Doty, Mgr.

Telephone Weymouth 1571-W 36tf

Coal Up Now

For the Winter

Thrifty folks are placing their orders NOW for the Winter's Coal.

By so doing they get a little better PRICE, a lot better SERVICE, but most of all, a large amount of SATISFACTION.

J. F. SHEPPARD & SONS, Inc.

East Braintree Quincy

Telephones

Braintree 0025; Granite 0232 or 2420

Coal, Hay and Grain

Joseph F. Sullivan

Also agents for LAY or BUST FEEDS

FREIGHT YARD, SOUTH WEYMOUTH

TEL. WEY. 1527R

Do You Pay Your Bills!

You're to Blame

When you ask for credit at a store and are informed that you can't have it—**Don't blame the merchant.**

There is no one to blame but yourself.

You make your own credit, and whether it is good or bad, it stands as a monument to your efforts.

Remember your credit is based upon **how you pay your bills.** If you pay them promptly you deserve credit, and you get it. If you don't pay them, you don't deserve credit, and **you don't get it**— but whether you get credit or not **depends absolutely upon you and you alone.**

Slow Payers Halted

DON'T deceive yourself. Do not think you can neglect paying one merchant and get what you need **or credit** from another.

Don't think you can exhaust your credit with one set of merchants and then start in on another. **This is an era of "pay as you go."**

Every merchant in town, through the Merchants' Credit Association can learn how you **pay your bills.**

In unity there is strength: and the merchants have united in a Merchants' Credit Association.

Pay Your Bills Promptly as You Agree and Keep Your Credit Good.

Retail Merchants Credit Association

Weymouth—Rockland & Brockton—Plymouth & Norfolk County

Any legitimate business man is eligible to membership.

This paper is a member. U B A Member

WEYMOUTH GAZETTE AND TRANSCRIPT

Published every Friday by the GAZETTE AND TRANSCRIPT PUBLISHING COMPANY

At 12 Station Street, East Weymouth

Telephone Weymouth 0145

FRANK F. PRESCOTT

Managing Editor

Subscription per annum $2.50

Advertising rates on application

Entered in the postoffice at Boston, Mass., (East Weymouth Station) as Second Class Matter.

This paper is a member of Massachusetts Press Association

The Gazette and Transcript assumes no financial responsibility for typographical errors in advertisements, but will reprint that part of an advertisement in which the typographical error occurs. Advertisers will please notify the management immediately of any errors which may occur. When possible advertisements should be forwarded by mail rather than by telephone.

When changes in advertisements on Monday or Tueday, as part of the paper goes to press early in the week. New advertisements should be forwarded as early as possible, but not later than Thursday.

WEYMOUTH, NOVEMBER 28, 1924

A THOUGHT

Answer not a fool according to his folly, lest thou also be like unto him. —Prov. 26:4.

Full oft we see cold wisdom waiting on superfluous folly.—Shakespeare

KEEPING WELL

FATIGUE

DR. FREDERICK R. GREEN
Editor of "HEALTH"

WHAT is fatigue? What happens when we get tired? Everybody knows the sensation, but just how is it caused? What does it mean when we say that we are "all in," and just what has happened to us?

In the first place we have probably not had enough fresh air, or, putting it the other way around, we probably have had too much air that wasn't fresh, too much stale, vitiated air.

We have probably stayed too long in rooms that were overcrowded or overheated.

Then our eyes have probably been exposed to glare from unshaded lights that fatigue the muscles of the eye and make us feel tired.

Or perhaps we have been sitting too long on uncomfortable chairs or benches.

It doesn't matter whether we have been in an office, a factory, or a theater; sitting too long at a time on seats that are improperly adjusted to our bodies is tiring, whether we are working or playing.

Maybe our clothing is uncomfortable. In spite of the freedom of present-day dress, such as the flapper costume, for instance, many people still wear uncomfortable clothing, especially uncomfortable shoes, which restrict the muscles and cause irritation and fatigue.

Perhaps we have been sitting too long, walking too long, or playing too long and have so tired out one group of muscles without resting them by using another group.

Or we may have been surrounded by persons who were irritating or annoying, or by those who have bored us, so that we have been under constant mental irritation.

Any one of these things will tire us out; a combination of two or three of them will, of course, increase the fatigue.

When one is tired, his resistance to disease is lowered, so that his susceptibility to infection is increased.

The sensible individual, when he is unusually tired, instead of going to the theater, the ballroom, or the crowded public places for recreation, will lie down in a quiet, cool, well ventilated room and rest until his mental and physical balance is restored.

He will then be not only in better condition to enjoy his recreation, but he may also guard himself against possibility of a serious illness.

(©, 1924, Western Newspaper Union.)

—Approximately two-thirds of the present forest cut is lost in the processes of conversion and through inefficient use.

—Improved methods of manufacture are responsible for the reduction in price of insulin, specific for diabetes, from $14.16 a patient to $7.03 a patient

CATARRH

Catarrh is a Local disease greatly influenced by Constitutional conditions.

HALL'S CATARRH MEDICINE consists of an Ointment which gives Quick Relief by local application, and the Internal Medicine, a Tonic, which acts through the Blood on the Mucous Surfaces and assists in ridding your System of Catarrh.

Sold by druggists for over 40 Years.

F. J. Cheney & Co., Toledo, O.

(Advertisement)

CHRISTMAS COLD WEATHER

By Martha Banning Thomas

(©, 1924, Western Newspaper Union.)

TO BEGIN with, it's cold. COLD!! Not your gray, pinched, peaked-y backdoor-yard cold where bits of paper dance in a forlorn, forgotten reel; none of your brick-front houses on dismal streets, seeming by the best calculation, to store up a chill bleakness rather than affording protection against it—not that, but a brisk, lively, tingling cold which makes one hurry to feed the wood-boxes before dark; a cold that etches crystal ferns on the window glass, thoughtfully leaving a peep-hole near the top where you can peer out; a cold that fringes the ice-house with an orderly row of icicles that look like white, corrugated carrots, and manufactures thin, papery ice in the hollows on the ground, the sort of ice children like to stamp on, delighting in its noisy crackle and the sunburst of fine lines radiating from the point of contact.

There are waffles for supper! Do you remember how waffles look and smell and taste on a cold night, when you're "holler as a bar-post hole?" Do you, now?

"Get out the maple sirup," orders Candice, flopping over the waffle iron and making a particularly neat job of it. "You'll find the jug on the pantry shelf."

Soon we are sitting before a pile of waffles a foot high.

"Now, Peter," remonstrates Candice, "don't give me such an everlasting helping;" but Peter serenely continues to fill up her plate.

"They say Shorty's little shaver ain't so well tonight," he remarks, passing the smoking beauties to his wife. "Got an awful cold. They had the doc this afternoon."

Christmas—and Shorty's little boy sick! He lives across the road and bestows his cheerful chatter and shining eyes upon us without charge and great generosity.

"I had something to give him. Guess I'll run over after supper," says Candice, making the first luscious incision into her layered waffles.

His name is Billy and he's about as big as a grasshopper: he gets "under foot" and is always frolicking at somebody's heels like a puppy. He it was, upon one occasion, who explained to us the nature of his dinner.

"Well, William," we said, apropos of his third cookie in the middle of the afternoon, "Didn't you have any dinner?"

"Oh, yes," he beamed upon us, "We had putting for dinner."

"Putting?" we inquired. "Don't you mean pudding?"

"No, putting!" he insisted, "because we put the flour in, you know!"

Dear little Billy, with his high, clear voice that always reminded one of water running over pebbles.

"His father said he was going to get him a Christmas tree this year," continued Peter. "I saw him dragging it down from the woods day before yesterday. Bill was hoppin' up and down some, I can tell you. Tickled to pieces. Guess that's where he caught cold."

At this point there was a great tramping and puffing in the kitchen. People walk right in on a cold night.

"Only me," sounds the soft, slurring voice of Billy's Italian father. "I jus' come t' say dat boy o' mine all right now. Verra seek dis mornin'—fine by now, an' can I have d' milk?"

A quick light-heartedness flows over us. We had not realized how deliberately cheerful we had striven to be. Billy better! All's right with the world!

It's colder! A careful scrutiny of the thermometer reveals the temperature at six above.

Peter pokes around down cellar and covers up his apples and potatoes against a night of freezing, and brings up some red beauties to be consumed later in the evening with nuts and popcorn.

Cold . . . COLDER!

Sleigh bells jingling by on the road!

Merry Christmas!

Christmas Dinner Centerpiece

An attractive centerpiece for the Christmas dinner is made by cutting a large five-point star out of white sheet wadding. This is placed smooth-side downward. The fluffy upper side is then pulled apart a little to simulate snow and sprinkled thick with Jack Frost powder. In the center of this is placed a bowl or tall glass vase filled with holly twigs and scarlet berries, and the edges of the star are outlined with pieces of holly.

You'll Soon Need Heat

ORDER COAL TODAY

Phone us your order today and we will deliver it whenever you say. The big thing is to get your order in for the kind of Coal and the quantity you'll need. Then we will be able to take care of your needs and give you our standard service.

Dealers in Coal, Hay, Grain and Flour. Agents for New England Coal and Coke, (Egg, Stove and Nut Sizes). Also agents for Lowe Bros. Paints and Varnishes, Pure Linseed Oil, Shellac and Dutch Boy Lead.

Alvin Hollis & Co.

SOUTH WEYMOUTH

Phone Wey. 0202

YOU SEE THIS

?

SUPPOSE YOUR "AD" WAS HERE

Fifth of a series of advertisements regarding the telephone situation in New England

Growth

New England's large and varied telephone requirements constitute a challenge to foresight and engineering skill.

In scores of communities large office buildings are under construction and new manufacturing and residential sections are developing.

To illustrate how New England is progressing we show the prospective telephone growth of a few of its larger communities:

	Telephones in service Nov. 1 1924	Estimated telephones Jan. 1 1930
Metropolitan Boston	387,470	521,000
Worcester	36,140	47,400
Springfield	36,894	47,500
Portland, Me.	22,441	29,000
Manchester, N. H.	14,428	19,500
Rutland, Vt.	4,080	4,900
Providence, R. I.	56,714	78,000

Each new subscriber added at present-day costs increases the average cost of serving all subscribers in any community, but each new subscriber also adds to the value of the service of his community.

The many millions of new money which will be needed to provide facilities for new subscribers can be obtained if the Company is enabled to earn a fair return on its property devoted to giving telephone service. It cannot be obtained unless the Company can earn a fair return; therefore it is obliged to ask for an increase in rates.

New England Telephone & Telegraph Company

MATT B. JONES, President

TUFTS LIBRARY WEYMOUTH, MASS.

Musical

REOPENING

Dunham Violin School

G. ELLIS DUNHAM, Director
G. A. R. Hall. East Weymouth
Saturdays, 9 A. M. to 3 P. M.
New classes now forming
Class or Private Instruction
Complete Violin Outfits, music and Instruction Books furnished free.

Mrs. Maude B. Pagington

Teacher of PIANO, ORGAN and ACCOMPANIST
Two Manual Pedal Organ for Practice at Studio
Careful Attention to Interpretation, Touch and Technic
Tel. Wey. 1345J 12t,41,52

Helen P. Corridan

19 Phillips St.
Weymouth, Mass.
Teacher of
VOICE CULTURE
AND EXPRESSION
DIRECTOR OF PLAYS
Tel. Wey. 0764M 42tf

Rose Lizotte McCarty
Pianoforte Instruction

STUDIOS:
59 Bellevue Road, East Braintree
Tel. Braintree 0725W
218 Tremont St., Boston, Room 307
Tel. Dewey 4453W 40tf

Teacher of Piano
Margaret Z. Ahern

Tel. Wey. 0878W
24 off Common St., Weymouth
Near Lincoln Square 37tf

Herbert A. Hayden
PIANO TUNER

PIANOS FOR SALE
78 CLEVERLY CT., QUINCY POINT
Tel. Granite 3325R

Professional

HEMSTITCHING

HEALTH CORSET SHOP
Front and Back Lace
9 Maple Street, Quincy
Tel. Granite 3229J
No charge for alterations and repairs
12t,41,52

Bertha L. Cameron-Guild, M. D.

Union St., opp. Central
OFFICE HOURS: until 9 A. M.
From 2 to 3 and 7 to 8 P. M.
Sundays by appointment
Tel. Wey. 0369J

AMERICAN RED CROSS
Weymouth Chapter
Secretary, Myra A. Mitchell
Wed. and Thurs. tel. Wey. 0059
Town Office
Evenings, tel. Hingham 0017
At Your Service
tf

MINNIE E. CURRY
Manicuring, Shampooing, Waving
Face and Scalp Treatments, Etc.
32 Washington Square, Weymouth
Evenings by appointment.
PHONE WEYMOUTH 1147-M

Mrs. Caroline Gallant
BEAUTY SHOPPE

Gem Theatre Block
Washington Sq., Weymouth
Tel. Wey. 1147W
Res. tel. Wey. 0764M
Evenings by appointment

TYPEWRITERS

RENTED—SOLD—REPAIRED
Special rates to Students
Office Supplies. Filing Equipment.
GEORGE S. McKENZIE
1359 Hancock Street, Quincy
5 Central B'dg. Tel Granite 7450

BOATS & ENGINES

New & Used
New 10 - 12 - 14 ft. row boats
Barrs, Souther & Co.
Distributors for New Jersey Motors
Edison Pk. on Town River, Quincy
Tel. Granite 444W

"WANT" ADVERTISEMENTS
One week 50c, 3 weeks 75c

Real Estate

SELL or BUY
YOUR
Real Estate
WITH
Chamberlain & Burnham, Inc.

One of New England's Best and Largest Real Estate Clearance Houses
No charges unless we sell
294 Washington St., Boston
Tel. Congress 3053—4527
Local Manager
ARTHUR P. POPE,
20 Congress St., Weymouth
Tel. Wey. 1284W

E. W. HUNT
REAL ESTATE
Auctioneer—Appraiser
Property cared for Rents collected
Tel. Wey. 0402W
59 Front St., Weymouth

Do You Want To Sell Your Property?

Then list it with a reliable up-to-date real estate office. We have customers for properties in the Weymouths, Braintrees, Hingham, Randolph, Holbrook and the surrounding towns. We make no charge unless property is sold through our efforts.

Henry W. Savage, Inc.
10 State St., Boston, Mass.
Tel. Fort Hill 6660
FRANK A. PRAY, Agent
97 Broad St., Weymouth
Tel. Wey. 1035

Furniture and Supplies

Quincy Furniture Co.

We pay highest prices for used furniture.
Call Granite 0697-M or at
1602 Hancock Street, Quincy
12t,38,49

Weymouth Nurseries

Weymouth Heights
Nursery Stock of all kinds
Specialty in Herbaceaus
Perennial Plants
Plant this Fall for Spring
Gardens planned and planted
David A. Josselyn
65 Church St., Weymouth Heights
Phones, Weymouth 0287R and 0110
34tf

FURNITURE

Repaired, Upholstered and Refinished
Old Furniture Bought
Tel. Braintree 0136W
PRESTON P. MacDONALD
73 Liberty St. and Quincy Ave.
East Braintree 45tf

Try the
E. A. W. Spiced and Salted
NUTS
For your Thanksgiving Dinner
Tel. Braintree 0125
10c Samples for sale at
GEM CAFE
Weymouth
12t,45,56

Builders' Hardware

Lowest prices—Get our estimate before you buy.
Mutual Hardware Co.
1615 Hancock St. Granite 5135
12t,38,49

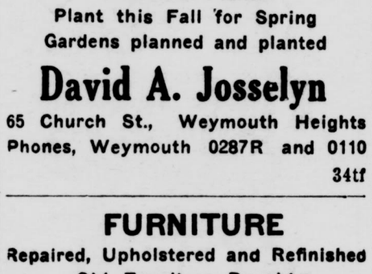

Weymouth Deliveries
Tuesdays and Fridays
12 Tirrell court, Quincy
Tel. Granite 5000

John J. Gallagher, Inc.

Telephone Granite 1911
Manufacturers' Agent and Wholesaler
in
Mason's Supplies and Building Materials
PAINTS, OILS and HARDWARE
230 Water Street
93 Federal Avenue
Quincy

BIRTHDAYS

And Anniversaries of Great Events in History. Prepared especially for the Gazette-Transcript

The "Birthday" department is continued today, and will be a regular weekly feature. It includes the birthdays of Weymouth people and persons noted in State and National affairs; also dates of great disasters, conflagrations and other events in history for the coming week. All readers are requested to forward dates of birthday at least one month in advance.

29 Nov. 1554—Sir Philip Sidney born
29 Nov. 1811—Wendell Phillips born
29 Nov. 1857—Charles M. Bryant born
29 Nov. 1857—Frank A. W. Abrams
29 Nov. 1799—Amos B. Alcott, educator, born in Connecticut
29 Nov. 1832—Louisa M. Alcott, author, born in Pennsylvania
30 Nov. 1667—Dean Swift born
30 Nov. 1762—Sir Egerton Brydges born
30 Nov. 1782—Great Britian acknowledged independence of United States.
30 Nov. 1923—Gov. Warren F. McCray of Indiana indicted on charge of forgery and embezzlement
30 Nov. 1835—Samuel C. Clemens (Mark Twain) born in Missouri
1 Dec. 1916—Rev. J. W. Tinglen became pastor of Weymouth Baptist church
1 Dec. 1916—H. A. Bailey of North Weymouth elected commander John A. Boyd camp, U. S. W. V. at Quincy
1 Dec. 1876—Mrs. William Dasha born
1 Dec. 1883—Anna Comnera born
1 Dec. 1923—Production of motor cars and trucks passed the 4,000,000 mark in United States
1 Dec. 1843—Francis F. Browne, journalist, poet, born in Vt.
1 Dec. 1916—Henry Price medals presented at Orphans Hope lodge
2 Dec. 1886—President Roosevelt is married
2 Dec. 1859John Brown executed in Virginia
2 Dec 1823—President Monroe's message to Congress the Monroe Doctrine.
3 Dec. 1893—Russell E. Dexheimer born
3 Dec. 1826—Gen. George B. McClellan born in Philadelphia
3 Dec. 1923—Golden jubilee of Oral of New York
3 Dec. 1751—George Cabot, first secretary of Navy, born at Salem
3 Dec. 1806—Gov. Henry A. Wise of Virginia born
3 Dec. 1867—French flag formally lowered in Rome
3 Dec. 1873—Daly's Fifth Avenue theatre opened in New York
3 Dec. 1891—Project discussed for union into one province by Nova Scotia, New Brunswick and Prince Edward's Island
3 Dec. 1898—Queen Victoria visited wounded soldiers from London at Netley hospital
3 Dec 1921—Sinn Fein rejected British Government offer
3 Dec. 1851—Count Plunkett, Irish Republican leader, born in Dublin
3 Dec. 1871—Newton D. Baker, secretary of war, born in West Virginia
3 Dec. 1871—Lieut. Oakley G. Kelley, aviator, born in Pennsylvania
4 Dec. 1916—Summer street tunnel of Boston elevated railroad opened for travel
4 Dec. 1795—Thomas Carlyle born
4 Dec. 1918—President Wilson left United States for Europe as head of American commission to negotiate peace
4 Dec. 1895—Lawrence E. Pray born
4 Dec. 1876—Fred A. Loud born
4 Dec. 1852—James B. Tirrell born
4 Dec. 1873—Mr. and Mrs. Henry A. Day married
4 Dec. 1845—Effa P. Ells born
5 Dec. 1782—President Martin Van Buren born
5 Dec. 1883—Mr. and Mrs. Bates Torrey married by Rev. A. Tilas
5 Dec. 1876—Brooklyn theatre burned —300 ives lost

In the list above where only a person's name appears it is a birthday. The following abbreviations are used: G. A. R. for member Grand Army; W. W. for World War veteran; S. W., for Spanish War veteran; C. W. for Civil War; P. W. for President's wife; R. W. for Revolutionary War.

PROBATE COURT

At Probate court on Wednesday the will of George P. Niles, late of Weymouth, was allowed, the executors being Blanche B. Bullard of Milton, G. W. Russell Niles of Rockland and Thornton F. Niles of Weymouth, who gave a bond of $10,000. The estate was valued at $6000.

Herman B. Bodenschatz was appointed administrator of the estate of his wife, Theresa E. A. Bodenschatz.

Accounts were allowed in the estates of Eben P. Pratt and C. Sumner Holbrook.

Why Women Use Glycerine Mixture

Women appreciate the quick action of simple glycerine, buckthorn bark, etc., as mixed in Adlerika. Most medicines act only on lower bowel but Adlerika acts on BOTH upper and lower bowel, and removes all gasses and poisons. Excellent for obstinate constipation and to guard against appendicitis. Helps any case gas on stomach in TEN minutes. Donovan Drug Co., Washington Square, Weymouth, and Louis A. Lebbossiere, 727 Broad St., East Weymouth.

BIG CHARGE FOR SPACE

Old Giles was suffering from lumbago and the doctor decided to paint his back with some kind of tincture. As the doctor was leaving the house, the old man's wife asked: "What'll yer fee be?"

"One dollar, please," said the doctor.

"What!" cried the good woman, "$1 for painting my husband's back, and I can get my whole kitchen done for $2.50."

Much Improved

Mrs. Flatbush—My husband surprised me very much tonight.

Mrs. Bensonhurst—And why?

"When he came home he was as patient and good-natured as could be."

"Of course. He'd been playing golf all the afternoon with my husband, and he probably lost all his temper on the links."—Yonkers Statesman.

Seizing an Opportunity

Mrs. Tattle—I'm rather hard to please. Have you had much experience as a maid?

Applicant—I worked for Mrs. Neighbor for six months before she and her husband separated.

Mrs. Tattle—I'll engage you. Now tell me all about it.

POOR FELLOW

Bug (who needs a shave)—Oh, shucks, I thought that was a barber pole, and it's a stick of peppermint candy!

The Girl for Me

Any girl can be gay in a classy coupe;
In a taxi they all can be jolly,
But the girl worth while is the one that can smile
When you're taking her home on the trolley.

Using Caution

Old Rich Fellow—So you're going to take my daughter from me without any warning?

Nervous Young Man—Not at all, sir. If there is anything about her you want to warn me of I'm willing to listen.

The Lesser Evil

Country Teacher—If you don't tell me who drew that caricature on the blackboard I'll give you a whipping.

Pupil—Whip ahead! It won't be nothin' to what that boy'll gimme if I tell on him.

SEEMED THE RIGHT PLACE

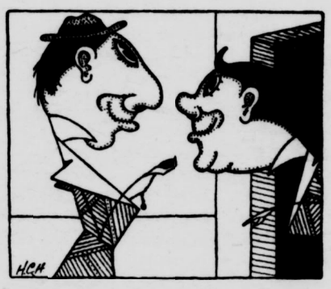

"What made you think you could get your watch fixed at a second-hand store, you gink?"

"Well, only the second-hand was broke!"

Pictures Missing

Of "words, words, words," spoke Hamlet sad.
His friends in deep dejection
Remarked, "It really is too bad
He got no comic section!"

Preference

"Here comes Mrs. Gabbins. I think I'll have Nora tell her I'm out."

"Won't the still, small voice of conscience reproach you?"

"Yes, but I'd rather listen to the still, small voice than to hers."

Unselfish or Forehanded

Customer—I want to buy three lawn mowers.

Dealer—You must have a big place.

Customer—No, but I have two neighbors.—National Magazine of the Hardware Trade.

Quite a Contract.

He—Congratulate me on my good luck. My rich uncle has promised to meet all my obligations.

She—Indeed! And will he marry all the girls you've become engaged to?

Accommodating

Diner—I don't like all these flies at the table.

Fresh waitress—Well, if yer'll just point out the ones yer don't like I'll chase 'em out.

Sad Associations

"Don't you think that young man is nice, mamma?"

"I do not, my dear. He looks too much like your father when he was a young man."—Le Rire (Paris).

A Persistent Salesman

Householder (to peddler)—Get away out of here now or I'll whistle for my dog!

Peddler—All right, sir, but first allow me to sell you a good whistle.

Carpenters

S. A. WARD
CARPENTER AND BUILDER
SCREEN WORK—ALL KINDS
JOBBING A SPECIALTY
Shop located at
645 Broad St., East Weymouth
Tel. Wey. 0487W

JOHN TANCUY
Carpenter and Builder
JOBBING
Promptly Attended to
Let us give you a figure
Shop at Stanley St., North Weymouth
Tel Wey. 0880-M

A. T. MOORE
CARPENTER
Repairs and Alterations of all kinds
Prompt, Efficient Service
Randall Ave., East Weymouth
Phone Wey. 0455 J 36tf

Expresses

IRA K. STURTEVANT
Piano and Furniture Moving and Jobbing
Long distance and storage
105 Middle St.,
EAST WEYMOUTH
Tel. Wey. 1070M

ECONOMY EXPRESS
SouthWeymouth—Weymouth—Boston
84 Pleasant St., South Weymouth
Tel. Wey. 1555-W Main 1378
Boston Office 15 Devonshire St
A. D. SMITH, Mgr.
"Best Service at Reasonable Rates"

SOUTH SHORE TRANSPORTATION COMPANY
All kinds of
Furniture and Piano Moving
Any Distance
T. J. DOLAN
11 Lincoln Street
Tel. Wey. 1276-M

STORAGE ROOMS
For Furniture and Other Merchandise at
C. W. JOY'S
Bonded Storage Warehouse
159 Middle St., East Weymouth
Tel. Wey. 0242M
Second-hand Furniture For Sale

Now is the time to fix your roof with
Certain-teed Roofings
Mutual Hardware Co.
1615 Hancock St., Granite 5135
12t,38,49

Sand-Gravel-Loom and Wood For Sale
T. RAYMOND
293 Summer St., Weymouth
Tel. Wey. 0256W 17tf

Try a For Sale 'Ad" in the Weymouth Gazette-Transcript

Plumbing

W. J. POWERS
Plumbing and Heating Contractor
168 Washington St., Weymouth
84 Front St., East Braintree
Tel. Braintree 0298-M

RAY O. MARTIN
Plumbing and Heating
Stoves and Ranges, new and second hand; also repairs. Agent for the famous Glenwood Ranges
Estimates cheerfully given on all kinds of work.
57 Federal St., Weymouth
Tel. Wey. 0103R

JOSEPH CREHAN & SON
PLUMBERS
Office and Showroom 817 Washington St., Warehouse 16 King Ave.
16 King Ave., Weymouth
Tel. Wey. 1209M

T. J. CONNOR
Practical Plumber
Steam, Hot Water and Warm Air Heating. Sheet Metal Work.
General Repairing
Estimates cheerfully given
Satisfaction guaranteed
25 Pleasant St.,
SOUTH WEYMOUTH
Tel. Wey. 0134J

JAMES H. PITTS
Certified
Plumbing and Heating Contractor
Sanitary Conditioning
All work promptly attended to
34 Leonard road, North Weymouth
Phone Wey. 1390

Contractors

South Shore Painting and Decorating Co.
R. G. ENGEL, Prop.
320 Main St., South Weymouth
House, Sign and Automobile Painting.
Interior Decorators, Paper Hanging.
Wall Papers
Hard Wood Finishing a Specialty
Tel. Wey. 1563M

House Wiring a Specialty
Electrical Appliances of all kinds
E. L. MORGAN
ELECTRICAL CONTRACTOR
Odd Fellows Building
Independence Sq., South Weymouth
Telephones: Store 0132W, Res. 0933J

W. M. SWEET
House Painting, Paper Hanging and Ceiling Work
Shop and residence
Weymouth
274 Front St., corner Congress St.
P. S. Drop me a postcard or telephone Weymouth 0118M and I will call with samples.

MAN WANTED

To sell seeds in each county. A good paying position for a man acquainted with farming. Experience not necessary, but honesty and industry are. Steady work. Cobb Co., Franklin, Mass. 4t,45,48

Carpenters and Builders

Best time of the year to build
FOR PLANS AND ESTIMATES
SEE **Thompson Building Co.** Carpenters & Builders
Up-to-date Carpenter Shop Equipped for Making and Repairing Screens and Furniture.
Lathe and Band Saw Work.
Screened Doors and Window Screens Made to Order.
Telephone 294-W **Henry C. Thompson** 564 Broad Street East Weymouth

HOUSES BUILT AS YOU WANT THEM **HOMES**
Over 35 years a Carpenter and Builder
Estimates given on all kinds of Building
Appraiser of Fire Losses
JAMES P. HADDIE
No Carpenter or Building job too small or too large for us.
Commercial St., and Fisk Ave. or telephone Wey. 0387-M

CHURCH NOTES

FIRST METHODIST EPISCOPAL
East Weymouth

Rev. Earl E. Story, pastor

Morning worship and sermon by the pastor at 10.30 o'clock. Sermon subject, "How Much More God!"

Sunday School at 12 o'clock with classes for all ages. Men's Bible class meets in the auditorium.

Junior Epworth League at 3 o'clock. All Juniors welcome.

Senior Epworth League at 6 o'clock, with Miss Helen M. Preston as leader. Topic: "The Loyalties of My Life."

Evening church service at 7 o'clock. Special music rendered by the church choir, Mr. Harold Burgoyne, director. Sermon by the pastor. Subject: "Reasonable Religion," or "What Jesus Christ Expects of His Followers." A helpful and inspiring service and a fine fellowship.

Mid-week church Rally Service and prayer meeting on Tuesday evening at 7.45.

A home-like church with a warm welcome.

CHURCH OF THE HOLY NATIVITY
South Weymouth

Church school at 9.45 A. M. Morning prayer and sermon at 11. Professor John C. Scammall.

METHODIST EPISCOPAL CHURCH
East Braintree

Rev. Allen E. Claxton, minister.

Morning worship at 10.30. Sermon by Rev. John R. Wilkins.

Sunday school and discussion groups at 12.00. Edgar G. Clark, Supt.

Epworth League at 6.15. The Young People's devotional meeting. Subject "Loyalty."

Evening worship at 7.15. Praise service led by the choir. Sermon by Dr. H. F. Holton of the Porter Congregational church, Brockton.

We are very happy to welcome the ministers of Porter Congregational church, Brockton, to our pulpit this Sunday. Dr. Holton, who is recognized as one of the greatest preachers in New England, will speak at the evening service. His assistant, Rev. John R. Wilkins will deliver the morning address.

This church:— with a spiritual message, a simple creed, a world-wide mission, a present day program, an every-day service on the part of its members, and all in the name of Jesus Christ Welcomes You.

TRINITY EPISCOPAL CHURCH
Weymouth and East Braintree

Rev. William Hyde, rector.

Service with sermon at 10.45 A. M. Sunday School at 12M. First Sunday in Advent.

CHURCH OF GOOD TIDINGS
(Universalist)

John D. Brush, pastor.

Church service, 10.45. Sermon, "The Prophet and the Priest."

Church School at 12.15.

Y. P. C. U. at 6.

There will be an illustrated story of the Near East in the church school Sunday, Nov. 30. It is hoped that many of the older people may come down to see it, it will be well worth their while. And we hope that it may to some degree stimulate giving more substantially to this worthy cause at this particularly critical time.

At 3 P. M. in the church will be a special service to dedicate the Roger L. Marble memorial. Rev. Mr. Bitler, former pastor of the Pilgrim church, will conduct the service. Everyone is invited to attend.

Miss Margaret Sharp will conduct the Y. P. C. U. meeting on the subject of "Purity."

PILGRIM CONGREGATIONAL
North Weymouth

Arthur W Clifford, pastor

After Thanksgiving, thank offering. What better offering one makes than making it possible for others to live. We gave our mites for the Near East children a week ago Sunday evening, but we need to give with our might next Sunday.

The Sunday services of Pilgrim church are well worth your attention.

Sunday School at 9.30.

Morning worship at 10.45. The pastor will preach. The subject of the sermon, "The Builders."

The Fellowship Class will discuss at 12 o'clock, "What my church means to me."

The Junior C. E. Society will meet at 6 o'clock. The subject is "Reverence in God's house" and Isabelle Tutty will be the leader.

The Senior Society will meet at the same home.

Rev. W. W. Leete of the Congregational church building society will give the illustrated lecture "Churches in which our fathers worshipped" at 7 o'clock.

The Philathea Associates will hold their meeting Tuesday evening at 7.30

The Pilgrim Circle will hold its annual bazaar Wednesday afternoon and evening.

The weekly prayer meeting will be held Thursday evening at 7.15. The subject will be "The test of Faith."—1 Pet. 1:3—25.

Sunday evening, Dec. 7, we shall have R. L. Harlow, sales promotion manager for Filene's in Boston, will speak. His subject will be "My business religion."

OLD SOUTH UNION CHURCH
South Weymouth

Church School at 10 A. M.

Pond Plain branch at 9.45 A. M.

Morning worship at 11. Greate. Boston field day for the Near East Relief will be observed. The speaker will be Charles E. Bailey of Boston, manager of the Dollar Steamship Line. He has given many lectures on the Near East, having been a witness of massacres at Marash and other places. He is an interesting, forceful speaker.

Fifth session of the School of Missions at 5.45 P. M. The enrollment has reached 315. Visitors to the school last Sunday included Prof. Speaker and five students from the department of sociology, Boston University. Other out of town visitors are expected next Sunday. Music by the orchestra. Special feature, "China and her people."

SACRED HEART CHURCH
(Catholic)
Washington Square, Weymouth
Rev. J. B. Holland, pastor
Rev. Fr. Driscoll, assistant

Masses on Sunday at 6.30, 7.45, 9.30 and 10.45 A. M.

Holy Hour at 4 P. M.

ST. JEROME'S CHURCH
(Catholic)
North Weymouth
Rev. C. I. Riordon, pastor
Rev. P. J. Dawson, assistant

Annual collection taken up next Sunday for Catholic education.

Mass Sunday morning at 9.00.

IMMACULATE CONCEPTION
(Catholic)
East Weymouth
Rev. C. I. Riordon, pastor
Rev. P. J. Dawson, assistant

Annual collection taken up next Sunday for Catholic education.

Masses Sunday morning at 7.30 and 10.30.

Sunday School at 2.30.

Vespers at 7.30 P. M.

CHURCH OF ST. FRANCIS XAVIER
(Catholic)

Pleasant street, corner Ralph Talbot South Weymouth

Rev. John F. Duran, pastor

Masses Sunday morning at 8.30 and 10.40.

Sunday School at 2.30 P. M.

CHRISTIAN SCIENCE

First Church of Christ, Scientist, of Quincy, 20 Greenleaf street. Morning Service and Sunday School, 10.45 Subject of the lesson-sermon: "Ancient and Modern Necromancy, alias Mesmerism and Hypnotism, Denounced.

Golden Text: Proverbs 15:9. The way of the wicked is an abomination unto the Lord: but he loveth him that followeth after righteousness.

Testimony meeting every Wednesday evening, 7.45. Free Public Reading Room, 1246 Hancock street, City Square, open every day, holidays except, open every week day, holidays excepted, from 11 A. M. to 5 P. M.; Wednesdays, 11 A. M. to 7 P. M.; Saturdays, 11 A. M. to 9 P. M.

"Why I Am A Liberal"
WILL BE THE SUBJECT OF
REV. J. A. AUER, Ph D.
SPEAKING AT THE
Second Universalist Church
Columbian Square
Pleasant Street, South Weymouth
SUNDAY, NOV. 30
AT 7.30 P. M.
Special MUSICAL Program
MR. FRED HAWES, Violin Soloist
All Welcome!

—Now is the time to become an annual subscriber of the Gazette-Transcript, and have the paper sent by mail every Friday noon. Less than 5c per copy by the year.

SECOND UNIVERSALIST CHURCH
Columbian Square—Pleasant street South Weymouth

Rev. William Dawes Veazie, minister

A church home where no one is counted a stranger.

Morning worship at 10.30. Music by vested choir.

The pastor will take for his subject, "Bolshevism, Atheism and Religious truth." Opposite the holiest shine in Moscow is inscribed the Atheistic maxim "Religion is the opiate of the people." It is easy to understand how they came to this conclusion. Has the Communist and Bolshevist attempted to destroy religion and has he succeeded? This and other important questions will be considered in this address.

Church School at 11.45 with graded courses in religious education in all departments. The new lesson material has been assigned and all children are urged to attend classes regularly in order that they may keep up with the class instruction.

The teaching force will attend the training class each month, also the prospective teachers. This assures greater efficiency in teaching.

Next Sunday evening, Nov. 30, at 7.30 o'clock the first in the "Why I Am—What I Am" series will take place. Rev. J. A. Auer, Ph.D., will be the speaker and will speak to the subject "Why I Am a Liberal." There is no place where freedom of thought and freedom of speech should be encouraged more than in the Christian church. Dr. Auer is eminently fitted to speak upon this subject and the public is cordially invited to attend these services. There will be a special musical program with Fred Hawes, violinist, as the soloist.

Junior young people meet at 4 P. M. All young people 13 years of age or under are cordially invited to attend these meetings.

Senior young people meet at 6 P. M. This Sunday evening, Nov. 30, the young people will assemble at the church at 5.30 and will go to the Universalist church at Abington making the trip by auto. The young people of the South Shore league of the Young People's Christian Union will meet there for the monthly devotional service. The young people of the South Weymouth church will conduct the devotional meeting and following the service two young men and two of the young women of the union will debate upon the subject, "Is a college education necessary to the success of a man or woman?" A general discussion will follow the debate.

The young men continue to hold the largest number of points in the union in the contest which is being conducted. The young women are striving hard to overcome the difficulty by gaining as large a number of points each Sunday as possible.

The annual church fair will be held as usual in the Fogg Opera House on Dec. 11 and 12. A delightful program has been arranged for both evenings—each evening's entertainment being different. Upon one evening a musical extravaganza written especially for the occasion by Miss Annie Deane will be the attraction.

All are cordially invited to attend this fair upon both dates.

FAITH MISSION CHURCH
Mrs. G. H. Loud, pastor

All day meeting Sunday; services at 10.30 A. M., Sunday School at 1.30, and preaching at 3 and 7 o'clock P. M. The speaker will be Rev. Joseph R. Leewek, superintendent of Jewish work in New York city. Mr. Leewek is a very interesting speaker and a man of wide experience. He would like to meet all our Jewish people about here and we cordially invite them to come and hear him on Sunday, also all others are cordially invited.

Light—the finishing touch

that adds beauty to your decorations and comfort to your home.

Come in and let us tell you how you can get good light and how little it costs. The right Edison MAZDA lamp in every fixture will usually suffice.

Get the right lamps NOW!

Weymouth Light & Power Co.

Jackson Square, East Weymouth

AGENTS FOR

EDISON MAZDA LAMPS

510

East Weymouth To Have New Depot

(Continued from page one)

"In this respect East Weymouth has received in no small measure the attention and assistance of the N. Y., N. H. & H. R. R. Co. More than 70 years ago the depot so recently burned was erected. It has stood well the use of these many years, and it has offered the comforts and accommodations of many good railway stations. During the same period of the 70 years of its history, East Weymouth has made rapid progress and the railroad shares in a large measure the credit for this progress.

"In respect to railroad business we confidently believe that there has been an appreciable increase in passenger and freight revenue, and that East Weymouth has since become one of the strongest business centers of all the stations on the South Shore between Braintree and Plymouth. Here are many industries, shoe factories and granite quarries. Here is a large travelling public dependent wholly upon the train service. Here is a postoffice doing a large and valuable mail and parcel post business.

"In this and in many other respects, the growth of the town has been almost phenomenal, and for some time the residents of the village have wished for depot accommodations commensurate with the increased needs of its facilities. And yet while the depot remained intact, little has been said or done with regard to this matter, the public having in mind the large burdens already resting on the railroad company to which they did not wish to add unnecessarily.

"But the fire which partially destroyed the depot building a few days ago raises the question again and the inquiry is made on every hand whether or not, with the railroad company's co-operation and assistance we could not have a station in East Weymouth which would do credit to this important industrial and business community. It would be unnecessary to say that some sort of rebuilding is in this instance a forced option. We realize that the problem before the minds of railroad officials is not one of whether the railroad depot shall be restored or not, but that it is a question of 'How' and the 'Best Way.'

"The suggestions of this committee of men might be stated in the following order:

"First—A new building to replace the one destroyed by fire seems to us to be the better, cheaper and the more acceptable of any plans that might be drawn for the repair of the old station. The wood-work in the station is so burned and charred that even if it were possible to scrape and refinish the surface the results would not be commensurate with the great expense such refinishing would entail.

"Second—It is suggested that a building of seam-faced granite would serve the purpose of a station most adequately in that it would be beautiful and enduring, not only, but in that it would display the product for which East Weymouth is noted in all parts of the country. (Note—Stucco, rather than granite, seemed more efficient and practical to the railroad officials.)

"Third—The question of relocation is one which has engaged the minds of railroad officials heretofore, and concerning which we have no suggestion to make. For technical reasons known to railroad men, it might be well to have a relocation of the station at some point which would avoid dangerous curves and grade crossings. That is a matter for the judgment of experts, our own feelings being that the present location serves the convenience of the travelling public as well as any other place possibly could.

"Fourth—Should the station be built on the present location, we would suggest that it be built away from the tracks in such a way as to avoid the freight tracks which at present cross directly in front of the station on the side facing the street.

"Fifth—Should the railroad company so build, we then should feel justified in asking the town to build a sidewalk on either side of the street in such a way that they would pass in front of the station in a concrete walk. Incidental to this development, we could possibly bring it about to have a circular plot of ground in the space in front of the station and surrounded by a circular driveway so that vehicles may conveniently approach and leave the station.

"Sixth—We have no suggestion to make as to the type of architecture for this new depot, leaving that to the judgment of those in charge who, we trust, will offer a plan which will conserve all the elements of beauty as well as of convenience. We are sure, however, that the people would greatly appreciate the courtesy of the railroad officials should they submit a few plans from which the people could make a selection.

"Seventh—We suggest finally, that in this new station, if at all possible space be provided for the accommodation of the American Railway Express Company, which now occupies a building somewhat inconveniently removed from the depot."

LEGION BAZAAR

Weymouth Post, No. 79, American Legion, will hold a bazaar for the benefit of their building fund Wednesday and Thursday evening, Dec. 3 and 4 in Bates Opera House.

On Wednesday afternoon there will be a whist party. In the evening a one-act drama will be given and concert by the famed Jazz Jonah orchestra.

On Thursday afternoon a baby show has been planned. All the babies will perform. In the evening there will be a concert by our own American Legion band. Also a musicale.

The Auxiliary are working hard to make the bazaar a wonderful success. They will preside over the sales tables of fancy work, domestic goods, cake, candy, etc.—Advertisement

Must Pay Heed to Everyday Clothes

Students of Psychology of Dress Do Not Neglect Ordinary Attire.

The woman who best understands the psychology of dress gives especial attention to "everyday" clothes, for, after all, the everyday costume, in which she is oftenest seen, is the one in which the world at large receives its impression of her. If she is wise, says a fashion correspondent in the New York Times, she will see to it that she makes her most flattering appearance.

It is a matter of comparative simplicity to create an attractive frock for afternoon or evening, to do something charming, perhaps original, with the lighter materials and the possible diversity of trimming, particularly in this day of individual expression in style. But the very simplicity of the tailored frock challenges the skill of the designer and the modiste.

A cloud of tulle, a swathing length of beautiful fabric, if the color and line be right, may serve for the electric light, but the general utility dress must bear the test of daylight and run the gauntlet of keenest comparison. It is an old saying that anybody can make a ball gown, but it takes an artist to build a street dress.

Changes seen in the latest version of the tailleur are perhaps more radical than in any other type of gown. The old-time fitted coat and skirt and shirt have been translated into a modern version along new lines and in many ways feminized. There was a time, within memory, when any variation of that model was thought to be "fussy" and lacking in smartness, and every woman wore this tailored outfit de rigueur, regardless of its suitability to her style.

The street dress of the present vogue is most attractive, artistic, graceful, chic and cleverly adapted to almost every figure. It is no longer made only of cloth, but is of any one of many new materials—woolens, velvets, silks, satins, crepes, voiles, of any fabric with which the creator may establish a successful mode. The abandon with which the couturieres are using materials that one would never have thought possible for the purpose is a characteristic of the season and is a most eloquent tribute to their skill and imagination.

The idea of the ensemble prescribes that every dress built for the street or for all-day wear shall have its own particular wrap to go with it. This

Street Costume of Penny Brown; Wide Bands of Monkey Fur.

scheme makes possible the use of the loveliest and often the frailest fabrics in building a gown along tailored lines, because the wrap, which is the third and most essential piece, is lined with the same stuff or something to harmonize with it.

All-Day Gown Favored.

Prominent houses in Paris that have been known for their skill in creating costumes of elaboration—the opulent and elegant gowns for formal afternoon wear and the handsome toilettes for dinner and the dance—are now giving of their best to the practical all-day gown, to the ensemble. The variants of this type are innumerable and of indescribable originality and beauty.

From one designer, Premet, street suits of three distinct types are shown. One of leaf-brown cloth is a one-piece coat frock, lacking trimming other than a half dozen buttons of bronze enamel sewn on the low-front waistcoat line and two of the same on each cuff. The front of the frock is varied with an inset panel of geometric design of the same goods finished with stitching. The deep, exaggerated coat collar and revers end in a line carried diagonally across the front to a point low on one hip, where it is emphasized with a diamond-shaped inset of the cloth to match the front panel. The underblouse, successor of the shirt blouse, is of ivory georgette. This engaging little outfit is a version of the "garconne" frock, and with a fur piece will serve far into the autumn.

Another Premet success in a one-piece frock is built of black ottoman, a material that is quite the rage at Paris. The upper part is in tunic form, paneled in front with a belt passing through slashes in the silk and a trimming of many buttons at each side. This frock has the smart, long, tight sleeves with cuffs matching the turn-back collar of white crepe.

Departing further from the ordinary, this Parisian creator presents a delightful three-piece suit—the frock of

Red Kashara Cloth, Trimmed With Sable Bands, Narrow Braid.

gray mousseline, laid in fine plaits, with a narrow ribbon panel down the front, outlined with two rows of small buttons. The close neckline is finished with a turn-over collar of white faille, and the sleeves, straight and full, are ornamented at the bottom with needlework and gathered into a narrow wrist cuff.

Street Costumes in New Weaves.

For the first winter cold, some of the most prominent designers in Paris show stunning street costumes in new weaves—velours de Smyrne, loutre, ratine, sepia, kasha cloth and the Rodier materials. Some of these, quite heavily fur-trimmed, are in one piece, tunic or coat frocks, with waistcoat or underblouse giving the becoming touch of softness.

Others emphasize the type of dress that is all the rage, from the very best quality created by artists of prestige to the most faithful copy modestly done. This is not a single frock but the vogue of the hour, the ensemble Worth, Patou, Doeuillet, Caret, Germaine, Lanvin, Doucet, Renee, Lelong, in fact all of the well-known couturiers are doing important things in ensemble costumes in which fur is introduced as a conspicuous and distinguishing part.

In this type of dress the new varieties of fur are much used—the foxes dyed in lovely shades of brown, yellow, gray, taupe and blue-gray; baby leopard and leopard cat, squirrel tails, chinchilla and many more that are separately described from time to time. These fur trimmings are not always added in the conventional form of bands or borders, but are often used, as Berthe has illustrated in several smart coat frock models, as collar, cuffs and pocket embellishing a plain cloth, to which is added also a belt of bright scarlet and gilt illuminated leather.

Modish street dress is now invariably in ensemble form—one-piece frock, with a coat in material of sufficient weight to meet the needs of the season, lined with the same goods as the dress, or with something which is introduced in some harmonizing manner. The advantages of a costume of this description are many, and it answers for many occasions becomingly and economically.

It was the Parisian woman—the most successful economist of all in the matter of clothes—who, after the war, devised an attire in which she could appear properly gowned at any hour of the day and in any place. One saw her in the Bois during the morning at luncheon, at tea, at some informal place for dinner and at the play, wearing the same outfit. But—attention!—always her coiffure, her gloves, her scarf were fresh.

Now one sees scarcely any other type of dress, and women this side of the water were never more artistically and more smartly gowned than they are this season.

Use Fur to Match Coat.

Among the advance winter models, when heavier wraps in cloth and fur will be required, the same one-piece gown is shown, some of the models having a touch of fur to match the coat or its trimmings, for such occasions as demand dress of some formality. Delightful combinations of color are accomplished in some of these, as the best creators illustrate.

Doucet presents an ultra chic little suit in the fashionable apple-green embossed crepe, with seven-eighths length straight-line coat of wool a shade deeper. The coat is severely plain, with tight sleeves, and is buttoned down the front from collar to hem with large dull buttons. Light-brown fox forms the collar, cuffs and border around the bottom.

TUFTS LIBRARY, WEYMOUTH, MASS.

REMICK'S BOY'S SHOP—THE SAFE STORE, QUINCY

PATRICK
All Wool
MACKINAWS
For Boys
Ages 8 to 11 .. $14.50
Ages 12 to 18 .. $16.50

REMICK'S SPECIAL
All Wool
MACKINAWS
Ages 6 to 11
$8.50 to $12.50

Ages 12 to 18
$9.50 to $14.50

Wool Mixed
MACKINAWS
$4.75 to $7.50

GENUINE SUEDE
JACKETS
For Boys or Girls
Tan or Gray
While They Last
$10.50
You'd have to pay
$12.00 in Boston

BOYS' OVERCOATS
Gratifying and Satisfying
"Oh, boy, what fine overcoats! what fine values!"—That's what you'll say when you see our Remick's Special Boys' Overcoats.
Ages 12 to 15
$12.50 and $14.75
Others $9.75 to $18.00

Ages 8 to 12
CONVERTIBLE COLLAR
$7.95, $9.75, $12.50, $14.75

Ages 4 to 10
BUTTON TO THE NECK
$4.95, $5.75, $6.75, $7.95, $9.50

BOYS' SUITS
Ahead in style!
Ahead in value!!
BOYS' SUITS
With Extra Pants
Both Pants Lined
Pleasing in style, in fabric and pattern—pleasing to the exceptionally low prices we ask for real honest clothes for boys in our Remick Special Suits at
$12.50 and $14.75
Splendid Boys' Suits also as low as $7.75 up to $18.00

JUVENILE SUITS
Every new style in Tweeds, Jerseys, and Fancy Mixtures, Prices lowest any where for good suits.

BOYS' AND GIRLS' FANCY SPORT COATS
Blue, Gray, Red, Green and Orange Plaids
Very Stylish and Popular
$5.00 Value
$4.25

BOYS' SHEEP LINED COATS
Our Special
$7.95
Same as sold in Boston at $9.50.
Other Sheep-lined Coats for Boys
$5.95, $9.75 up to $16.75

BOYS' EAGLE KNIT CAPS
$1.50 Value
All Colors $1.15

BOYS' TIM'S CAPS
All Colors
$1.50

BOYS' HOCKEY CAPS
Plain and Fancy
59c, 75c, 95c

BOYS' RAYNSTER RUBBER COATS
$3.95, $4.95, $5.75
Boys' Yellow Slickers
$4.25

BOYS' BLACK CAT HOSE
Triple Knee
29c, 35c, 45c

BOYS' "BELL" FLANNEL BLOUSES
$1.45 $1.75
Boys' Bell Flannel Shirts
$1.95—$2.25

BOYS' TEDDY-BEAR GLOVES
59c 95c

BOYS'
Wool Gloves and Mittens
Some with long wrist
29c, 49c, 59c, 79c

BOYS'
Leather Gloves and Mittens
for dress or play
48c, 59c, 79c, 95c, up to $1.59

CHILDREN'S
Wool Mittens—Some with Long Wrist
45c, 59c, 75c
Children's Dress Mittens
48c to $1.15

STORE OPEN FRIDAY EVENING

REMICK'S
THE SAFE STORE, QUINCY

WE GIVE LEGAL STAMPS

AVOID THE SATURDAY NIGHT RUSH AND SHOP FRIDAY EVENING

BOYLE'S

Old Fashioned Broken Candy for Thanksgiving

— xxxxxxx —

Wholesale and Retail 13 Different Flavors

Telephone, Weymouth 0494J

Your Holiday Gift Store

FOR a fine gift, we sincerely advise a watch. It combines all the attributes of a thoughtful memento—a beautiful and unusually useful article of intrinsic worth.

Our wide selection of styles in Elgin wrist watches, men's watches and strap watches aids you in making a choice in perfect accord with your requirements.

Ask to see them.

WILLIAMS' RELIABLE JEWELRY STORE
1473 Hancock St., Quincy
Tel. Granite 2331W

Silver's SPECIALTY SHOP

HAVE YOU HESITATED

To buy because of the fear that—The coat you wanted would be $100 or more

YOUR OPPORTUNITY

Beginning Monday you will find unusual values in the New Fabric Coats, luxurious Fur Trimmings, on collars, cuffs and wide bands on bottom. $49.50

Also for the many women who prefer Untrimmed Coats, the lustrious silky fabric in all popular shades, sizes up to 50. Formerly sold up to $79.50 $49.50

SILVER'S SPECIALTY SHOP

ROOM 509 59 TEMPLE PLACE BOSTON

M. ELEANOR HEALY, Mgr.

—Six pages of Christmas stories and pictures will appear in the Gazette-Transcript between now and Christmas day.

ARRANGING GARAGE TO KEEP THE CAR CLEAN

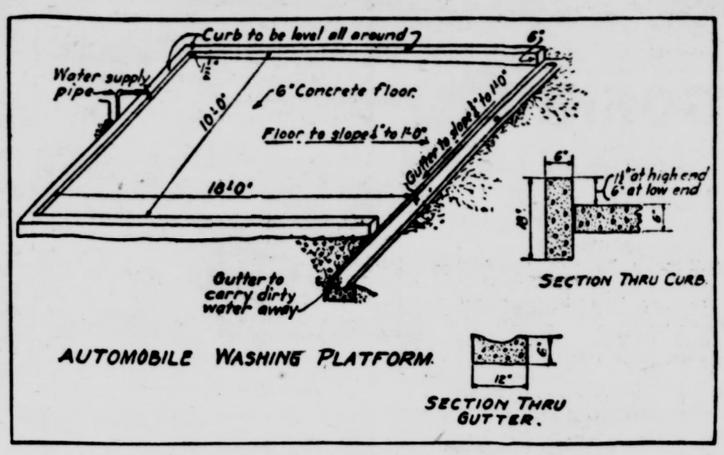

Part of Garage That Will Help Keep Car Clean.

As a usual thing, as soon as the automobile owner receives a new car, fresh and shining from the factory, he at once makes a resolution to see that the glossy coat of varnish on its sparkling sides receives the proper care so that he will save the expense of frequent painting jobs. Too often his good resolutions come to grief after a few attempts at washing the car in the home garage. Home garages are not always an ideal place for car washing. In the first place, it is a hopeless task unless the garage has been equipped with concrete floor, and even then unless it is considerably larger than is usual, there is so little clearance between the garage walls and the car that the whole car can only be covered with considerable difficulty. Moreover, the problem of getting adequate light is troublesome.

The obvious solution of all the difficulties is an apron or washing platform built out in front of the garage where there is plenty of room as well as plenty of light. Such pavements are not expensive and provide many other advantages besides making an ideal place for washing and doing minor repairs. The children will soon make the clean concrete paved area the center of their playground activities and it will be found as much used for hobby horse races and marble tournaments as for changing spare tires or washing off the car. All danger of a back-yard mudhole is eliminated and the ticklish job of backing in and out of the garage is made easy.

Building a Platform.

It is, of course, easier to build such a platform at the time the garage floor is laid. But the job can be done satisfactorily at any time without much more expense. Such platforms are usually made not less than ten feet wide and eighteen feet long, which provides ample room to work freely any place around the average sized car without moving it.

The pavement should be given a slope of about a quarter of an inch per foot so that it will drain readily. The slope may be all in one direction with a gutter at the lower side to carry the water away, or, if desired, it may be made to slope in from all sides to a drain in the center which is connected to the sewer and is provided with a clean-out trap to catch the mud and dirt which is washed off of the car.

The concrete should be placed in a single course and the ground which it covers should first be smoothed off evenly and dirt tamped firmly in any low prices. A course of gravel or cinders should be placed over the dirt and tamped firmly into place and the concrete placed directly on it. The six-inch thickness will be found ample strength so that it will not be injured by heavy coal wagons or trucks.

It is possible to mix the concrete rapidly enough to place the entire job at one time. The pavement may be laid all in one piece without joints. In case, however, a mixer is not available or the builder does not have the equipment to finish a piece of concrete of this size, it may just as well be placed in sections that are of a convenient size to be filled and finished by hand.

A five or six-foot square is about the most convenient size for hand mixing and finishing and the job may thus be done at odd times by the owner himself. The squares should be marked off and a two-inch plank firmly staked on edge on all sides of the square so that the top is just level with the finished pavement. The squares are filled in checkerboard fashion, that is in alternate sections, so that it is possible to work around on all sides of the square in finishing it. It is then unnecessary to use forms for all sides of the last squares to be placed, as the blocks help to serve as forms.

The concrete should be mixed in the proportions of one part portland cement to two parts of clean sand and three parts of crushed stone or clean, screened pebbles. The ingredients should be mixed thoroughly and only enough water used to make a quaky or jelly-like mass. Too much water tends to weaken the concrete. If mixing is done by hand care should be used to see that it is thorough, so that all particles receive an even coating of cement.

Surface Should Be Smooth.

As soon as the concrete is in place it should be struck off even with the tops of the forms or side pieces by working a straight-edged board back and forth with a zigzag motion as it is worked across the surface. The surface should then be smoothed down with a wooden float, a long wooden trowel, which is worked over the surface with a circular rubbing motion. It is not best to use a metal trowel too much as the finish produced by the wooden float is more satisfactory for such surfaces. Only enough troweling should be done to produce a smooth surface.

As soon as the concrete has hardened it should be covered with loose dirt or sand so that it can be kept moist for a period of a week or ten days. The curing is important, as it makes sure that the surface is hard and durable and if the concrete is properly mixed, placed and kept moist in this manner, it will wear like the surface of a concrete road pavement.

A low curbing may be placed around the edges if it is thought necessary. Such a curbing will add to the appearance of the job and keep the soil from washing out onto the concrete.

Ways for Using Hammer in Making Car Repairs

Care in the use of the machinist's hammer, which forms a part of the tool equipment of every automobile, is one of the first things the amateur automobile repairman must learn when working around the engine, says a writer in the American Motorist. With this hammer he can do more damage in a moment than a good man can repair in a week. His first inclination is to use this form of persuasion on any and every refractory part, and this is a desire which should be overcome.

Not only should the hammer itself not be used on any metal parts without the intervention of a block of wood to protect the surface, but care must be exercised to avoid hitting the other parts through the inaccuracy of aim that distinguishes the unskilled wielder of this tool.

A poorly-aimed blow that misses its target and lands on one of the valve push rods or similarly vulnerable parts with any degree of force is apt to cause trouble of an expensive nature.

It is a good thing for the novice to be sparing in the use of his hammer as a cure-all. Do not resort to it unnecessarily, and do not use a sledge-hammer blow where a light tap will do the work.

ENGLISH ARE BETTER IN BALLOON TIRES

Mr. L. Nuttall of Goodmayes, England, assembling his invention of a better balloon tire. The inner tube, an inch thick, takes a tremendous pressure, and is the full size of the wheel down to the drum or hub flange. Steel discs fit over the sides to the rim bolts. Note the spares hanging on the rack.

Martyr-Soldier's Bible Given Place of Honor

In the king's private library at Windsor castle, as well as in the king's library at the British museum, the Bibles are a special feature, and if it were possible to imagine these treasures being put up to auction at one of the famous salesrooms, all the collectors in the world would gather to bid for them.

But it is not an illuminated Bible, over which some monk spent half a lifetime, or the earliest printed Bible, or a "Breeches" Bible, or even a "Bugge" Bible—so called because it says, in a certain well-known psalm: "Thou shall not be afrayed for any bugges by night"—which is the best-guarded and most honored copy of the Scriptures.

This distinction belongs to a worn, even tattered copy of the Scriptures, just the ordinary limp-backed little Bible which thousands of people take to church or keep in readiness there. This Bible lies open, upon a beautiful cushion, enclosed in an exquisite old casket, in a window of Windsor castle.

The open page is much soiled and thumbed, certain passages are underlined and there are numerous penciled notes in the margin. This is General Gordon's Bible, given by his sister to Queen Victoria.—London Tit-Bits.

Thought for Next Day Has No Place in Congo

In many parts of the Congo horses are unknown and the natives are as terrified at them as at an elephant or a hippo, says Mme. Gabrielle M. Vassal in the London Graphic.

Though the food ration of the Congo natives is most frugal, consisting chiefly of manioc, it is at least regular, and in this starving country is the chief attraction to them and keeps them as a whole cheerful and healthy. The Congo population is always hungry, if not starving; it is impossible to sound the depths of their laziness and want of thrift. They never think of the next day. When they are paid they buy a white helmet, a tweed cap or a knitted tam-o'-shanter, though their thick frizzled hair really needs no covering. The reason for cannibalism in the Congo is hunger more than anything else, says Mme. Vassal.

Thought He Was Singing

From the well-known big-game hunter, F. C. Cornell, comes the story of how one evening he was returning to camp in South Africa from a prospecting expedition, unarmed and alone, when, to his horror, he found himself stalked by three leopards.

"Knowing from experience that most wild beasts are frightened by the human voice," says Mr. Cornell, 'I let out a yell that scared even myself, and repeated the dose every few yards of the way back, until I was as hoarse as a crow, and my yells began to lack vim.

"'Bit pleased with yourself, ain't you?' was my welcome on reaching camp. 'We heard you singing for the last hour or more. Thought you might have struck someone with whisky.'"—San Francisco Argonaut.

First Use of Envelopes

Envelopes were not in common use until about 1820. In 1825 Lamb mentions the envelope and in "Harry Lorrequer," published by Charles Lever in 1837, is this quotation: "The waiter entered with a small note in an envelope." It is claimed that envelopes were used in France before they were introduced in England, and there seems to be good ground for the claim. When they first came on the French market they were very dainty novelties and were made from the most expensive and delicate papers. They were used only by the wealthy and were considered a fad. They were used by the public in England in a limited way between 1830 and 1839.—Pathfinder Magazine.

How Birds Bathe

The most elaborate dressers of the animal world are the birds, all of whom take baths whenever possible. Some of them use earth, sand or dust. When these find a suitable spot they scratch up the surface and then shuffle backward, moving legs and wings and working the grit right through their feathers.

Most birds, however, are water bathers. Some, such as the kingfisher, plunge right in. This bird usually dives from a branch, entering the water with open wings and making a great splash. In addition to his morning toilet, the kingfisher has a complete bath after eating fish that he catches; so that he often takes a dozen headers during the day.

Throw Hats at Candidates

The word "hetman" is a title given to the commander in chief of the Cossacks, annually chosen from among their number. The process of selection offers a contrast to the American custom of figuratively throwing one's hat in the ring as a sign of willingness to accept the nomination to office. Among the Cossacks it was the custom while in assembly to throw their fur caps at the candidates for whom they voted, and the one receiving the greatest number was declared elected.—Baltimore Sun.

Pay Attention to Values

The man who insists on full value for his dollar generally accumulates wealth. If more attention were given to values, more men would get rich. The relation of price to value is the most important study in economics.—Grit.

CAPEWAY BAKERY Inc. East Braintree

WE SPECIALIZE IN

REAL COOKING

TRY ONE OF OUR DELICIOUS CAKES THIS WEEK

27 QUINCY AVENUE TEL. BRAINTREE 0588-W

South—East and Weymouth

Daily Trips to Boston

OLSON'S | BOSTON OFFICE 15 DEVONSHIRE STREET Telephone Main 1378

WEYMOUTH OFFICE 431 Pond St., So. Weymouth Telephone Wey. 1046-M | **EXPRESS**

Furniture and Piano Moving Jobbing of all kinds

We Advise Putting In NOW a

Cord of Dry Swamp Maple or Oak

for fireplace or to burn in heater on mild days.

IT WILL SAVE YOUR COAL

A. J. RICHARDS & SON

Telephone Wey. 0051

NOW IS THE TIME!

TO SIT FOR YOUR

X-mas Pictures

and you are giving your friends something which they cannot buy.

The Rice Studio

9 Cliveden St., Quincy

Tel. Granite 0565

The short Street with the Bright Lights

Frames-Frames-Frames

East Weymouth Savings Bank

DEPOSITS

Go on Interest the 10th of Each Month

Hours 9 A. M. to 3 P. M. daily; Saturdays from 9 A. M. to 12 M.; Monday evenings from 7 to 8.30 for deposits only.

F. L. ALDEN, President.
F. P. ABBOTT, Treasurer.

PRICE'S ICE CREAM

For Your Home

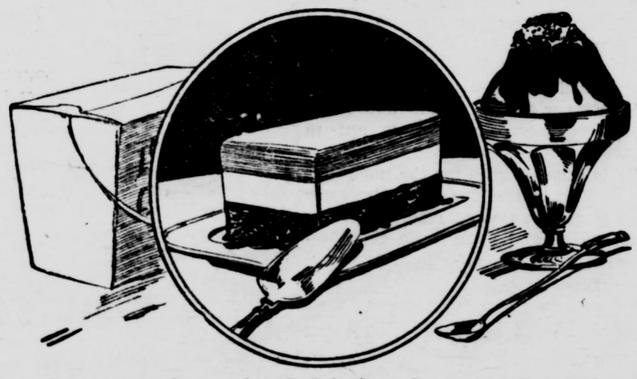

Some people prefer Brick Ice Cream, others like it best dipped from the freezer, so we have both kinds in a variety of flavors from which you may choose for your home use.

Served as a dessert or in place of a light luncheon, saves time and hours of work.

Advertise in Gazette for R-E-S-U-L-T-S

If you make naught but auto hoods,
And though your shop be in the woods,
Newspaper space
Will start a race
Of those who want to buy your goods.

Success will come to men who tell,
In frequent Ads, of wares they sell.
The shoppers pour
Into each store,
And surplus stocks they soon dispel.

GAZETTE-TRANSCRIPT

ALL THE WEYMOUTHS

O. Address
1st Weymouth, Mass.
Phone Wey. 0145

EFFACING CHOCOLATE AND COCOA STAINS

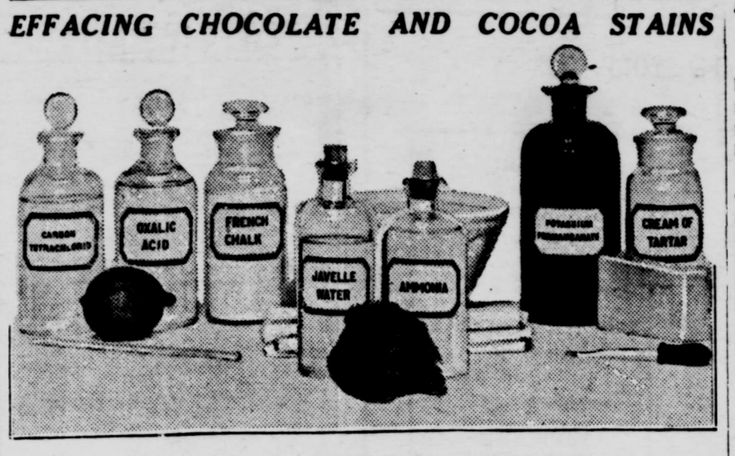

Equipment for Taking Out Stains of Many Kinds.

(Prepared by the United States Department of Agriculture.)

Stains from chocolate and cocoa are sometimes persistent and difficult to remove. They are composed of fat, resinous coloring matter, fibrous material, starch, sugar, and sometimes milk solids. Chocolate and cocoa prepared as beverages differ from cake chocolate in containing a larger proportion of milk and less fat, but none of these stains are set by hot water.

Several methods of removing chocolate and cocoa stains have been found satisfactory by the United States Department of Agriculture. Ordinary laundering with soap and hot water will often be sufficient for white or fast-color cotton or linen. Sometimes it can be used for the so-called wash silks and washable woolens. It is done by first soaking the stained portion in cold or lukewarm water, rubbing the stain with a neutral soap if necessary. This is followed by thorough rinsing in clean water. Part of the stains from cake chocolate, confectionery, frosting and the like can be scraped off with a dull knife.

Borax and cold water is sometimes effective for chocolate and cocoa stains on white or fast-colored washable materials. The stains should be sprinkled with borax and soaked in cold water, then rinsed thoroughly in boiling water.

Stains on delicate fabrics should be spread on a flat surface and sponged with lukewarm water. Beneath the stain there should be a cloth folded into several thicknesses, or clean, white blotting paper, to absorb the superfluous liquid. The pad should be changed for a fresh one as soon as it becomes soiled. The sponging should be done with a clean, soft lintless cloth, preferably of the same material as that stained, renewed as frequently as may be necessary. Lay the stained material with the wrong side up and apply the water to the back, so that the foreign substances can be washed from the fibers onto the pad without having to pass through the material.

Grease solvents such as chloroform, carbon tetrachlorid, ether, gasoline or naphtha, and benzol may be needed if spots of fat remain after sponging. Most of these are inflammable and the greatest care should be exercised in using them. The best place is out of doors, in the shade.

BRINING TOMATOES IS EXCELLENT PLAN

Fruit Can Be Utilized in Several Different Ways.

Prepared by the United States Department of Agriculture.)

Tomatoes which develop late in the season are often prevented by frost from maturing. It is not necessary, however, to lose them entirely as they can be utilized in a number of ways. Where a large crop must be handled hurriedly, it is sometimes convenient to brine them. Green tomatoes, when put in a weak brine for a few weeks have a very agreeable flavor, and can be eaten when taken directly from the brine. It is believed by the United States Department of Agriculture that this offers a very satisfactory method of preparation for immediate use. A weak brine is made by adding one-half pound of salt to nine pints of water.

A strong brine is desirable for preserving green tomatoes when it is necessary to keep them for any length of time.

It has been found that these fruits respond very readily to the action of brine. A 40 per cent brine, made by dissolving one pound of salt in nine pints of water, is the most satisfactory strength to use for green tomatoes. As the brine must be maintained at the same strength throughout the entire process of curing, and as juices which dilute the brine are drawn out of all products, it is necessary to add salt from time to time. A salinometer, which is a simple inexpensive piece of apparatus, is the best means of determining when the brine is of the required strength. Its use is recommended wherever possible, especially if any quantity is being handled. Lacking a salinometer, a simple household test for a 40 per cent brine is to drop a fresh egg in it. The egg should barely float, being almost submerged.

A keg or stone jar is satisfactory for brining. Kegs must be well washed with hot water and soaked overnight with fresh water to be sure they are watertight. Round board covers coated with hot paraffin are used to keep the vegetable submerged in the brine. Clean bricks are used as weights. Another large round wood cover over the top of each keg is necessary to keep out dirt and dust.

At frequent intervals it is necessary to remove, with a large wooden spoon, the scum which forms on the surface. This contains wild yeast, molds and various organisms. Covers and weights should be washed and the strength of the brine tested whenever the scum is being cared for.

The salt is removed from the brined tomatoes by soaking them in fresh water. They can then be made into sweet, sour or mixed pickles.

Shirred Eggs With Rice

Combinations of eggs with bread crumbs, rice, or some starchy cereal to give body to the dish are always good, says the United States Department of Agriculture. Fill a baking dish half full of hot boiled rice. Break six eggs and carefullly drop them in the rice, taking care not to break the yolks. Pour a cup of cheese sauce over the eggs and rice and bake in a moderate oven until the whites of the eggs are set.

To make the cheese sauce: Melt one tablespoonful of butter and stir into it one tablespoonful of flour, one teaspoonful of salt, and one-eighth teaspoonful of white pepper. Add one cupful of cold milk, and stir over the flame until thick and creamy. Add four tablespoonfuls of grated cheese and stir until melted.

DELIGHTFUL CHANGE WITH SWEET POTATO

Vegetable Is Always Quite Plentiful in Autumn.

(Prepared by the United States Department of Agriculture.)

When sweet potatoes are plentiful in the fall a pleasant change may be introduced into the menu by making sweet potato bread.

Use left-over boiled or baked potatoes, says the United States Department of Agriculture, or boil potatoes in their skins until tender. Peel and mash the potatoes or put them through a colander or ricer to free them from lumps. If cold left-over potatoes are used, put them into boiling water for a few minutes, in order to facilitate mashing or ricing. When liquid yeast

Impatient for Mother's Sweet Potato Bread.

is used it must be included in the total liquid.

Sweet Potato Bread.

- 1 cupful mashed sweet potatoes
- 1 teaspoonful salt
- ½ tablespoonful sugar
- ½ tablespoonful shortening, if desired
- 4 tablespoonfuls lukewarm water (more if necessary)
- 2½ cupfuls or more sifted flour
- 1-6 to 1-2 cake yeast (dry or compressed), or 2 to 4 tablespoonfuls liquid yeast

Cabbage Can Be Served in Many Different Ways

Cabbage, it has often been said, is the most useful vegetable we have, for it can be served in a great variety of ways, both cooked and raw, as a salad or vegetable. It is a rich source of vitamins in the diet if properly cooked, or if served raw. "Two-minute cabbage" is a satisfactory method of preparing this vegetable, worked out by the bureau of home economics of the United States Department of Agriculture.

Delicate Creamed Cabbage.

- 1 quart cabbage, finely shredded
- 1 pint milk, hot
- ½ teaspoonful salt
- 1½ teaspoonfuls sugar, if desired
- 1 tablespoonful flour
- 1 tablespoonful butter
- 1 cupful cream

Simmer the finely shredded cabbage for two minutes in the hot milk with the salt and the sugar if desired. Stir to prevent burning. Blend the butter and flour together, add them and then the cream, the hot cabbage, and cook until thickened. The vegetable should not be allowed to entirely lose its crispness, but should have about the same texture as slaw. The flavor should be milder than that of ordinary creamed cabbage.

Earliest Accounts of Trade Among Nations

From the time that men began to live in cities, trade, in some shape, must have been carried on to supply the town-dwellers with necessaries; but it is also clear that international trade must have existed, and affected to some extent even the pastoral nomadic races, for we find that Abraham was rich, not only in cattle, but in silver, gold, and gold and silver plate and ornaments (Gen. 13:2; 24:22, 53). Among trading nations mentioned in Scripture, Egypt holds in very early times a prominent position, though her external trade was carried on, not by her own citizens, but by foreigners—chiefly of the nomadic races. The internal trade of the Jews, as well as the external, was much promoted, as was the case also in Egypt, by the festivals, which brought large numbers of persons to Jerusalem, and caused great outlay in victims for sacrifice and in incense (1 Kings 8:63). The places of public market were, then as now, chiefly the open spaces near the gates, to which goods were brought for sale by those who came from the outside (Neh. 13:15, 16; Zech. 1:10). The traders in later times were allowed to intrude into the temple, in the outer courts of which victims were publicly sold for the sacrifices. (Zech. 14:21; Matt. 21:12; John 2:14).

Loaded Shells Spelled Doom of Shot Towers

Until the loaded shotgun shell was developed shot was sold to the jobbing trade throughout the entire country packed in bags, which in turn were purchased by the man having a muzzle-loading shotgun, who was obliged to reload his gun with powder and shot whenever the gun was fired at game or target, says the Detroit News. The loaded shot shell and the breech-loading shotgun sounded the death knell of the old type of shot tower.

The business of the ammunition concerns manufacturing shot shells grew by leaps and bounds so that the shot consumption of the country centered at the points where these shot shells were manufactured, notably in New England, and in the course of events these ammunition concerns began to manufacture their own shot, thus completely destroying the business of the many shot towers located throughout the country.

Picturesque Whitby Abbey

Other of the ruined churches of England have a more picturesque magnificence, but none a more ancient fame than Whitby abbey, Henri Pickard writes in the Cincinnati Enquirer. There the first rude poetry of England was written more than twelve centuries ago. There, earlier still, was held the synod which decided that the British church should keep Easter at the same time as the rest of Christendom, a choice which meant that Christendom should be united, and Britain remain within the influence of the civilization of Italy and Gaul. But the modern traveler who climbs the many steps which lead from the river to what was "high Whitby's cloistered pile" has seen nothing of the Abbey of St. Hilda. In the ruins on the hill there was no fragment older than Plantagenet times. But discoveries of great interest have now been made.

Only an Antique

Leonia, a colored maid, had a taste for lofty ideas and high-sounding words. One of the members of the family in which she served was a tall elderly lady of imposing figure and fine carriage.

One day after Leonia had for perhaps the hundredth time expressed to the lady her great admiration for her handsome figure the object of her praises exclaimed, "Why do you say so much about my appearance, Leonia? I am only an antique."

"What is that?" asked Leonia in astonishment.

The lady explained to her.

"Well," Leonia burst forth, "if that is what you are now, you shorely is a powerful indication of what you has been."—Youth's Companion.

In Something of a Hurry

Every trade has its stock of well-known yarns, but occasionally a new one does occur, only, alas, in time to become a classic. A certain well-know newspaper man was holding forth to a group of writers, among whom was a rather famous novelist. The journalist was saying that he had recently been engaged in revising the obituaries held in readiness by his paper. Turning to the novelist, he added jocosely: "I've just been writing you up."

But the novelist, apparently, had not been following very closely, and waking up with a start, he asked eagerly: "When is it going to be published?"

Engelmann Spruce Valuable

In its fullest development, Engelmann spruce becomes a large tree, a hundred feet or more in height and three feet or more in diameter, with a smooth, straight and only slightly tapered trunk. Great quantities of Engelmann spruce are cut for lumber. The wood is soft and straight-grained and is used for various construction purposes, as telegraph and telephone poles, as mine timbers, for the construction of log buildings, and to some extent as lumber for interior finish. In contrast with the only other spruce in Rocky Mountain National park, Engelmann spruce is of considerable importance commercially.

John Neilson

has returned from abroad and is prepared to do WATCH, CLOCK and JEWELRY repairing at his residence

784 Pleasant Street

Lovell's Corner

44tf

New Words New Words

thousands of them spelled, pronounced and defined in

WEBSTER'S NEW INTERNATIONAL DICTIONARY

The "Supreme Authority" — Get the Best

Here are a few samples

broadcast	abreaction	
agrimotor	hot pursuit	
Blue Cross	mystery ship	
rotogravure	junior college	
Esthonia	ackari	Fascista
altigraph	cyper	Riksdag
Flag Day	sippio	Red Star
mud gun	sterol	paravane
Ruthene	Swaraj	megabar
rollmop	taiga	plasmon
sugamo	sokol	shoneen
psorosis	soviet	precool
duvetyn	realtor	S. P. boat
Czecho-Slovak		camp-fire girl
aerial cascade		Air Council
Devil Dog		activation

Federal Land Bank

Is this Storehouse of Information Serving You?

700 pages
6000 illustrations
407,000 words & phrases
Gazetteer & Biographical Dictionary

Write for a sample page of the new words, specimen of Regular and India Papers, FREE.

G. & C. MERRIAM CO., Springfield Mass., U.S.A.

Savings Banks

SOUTH WEYMOUTH SAVINGS BANK

SOUTH WEYMOUTH
OFFICERS 1924
President—R. Wallace Hunt
Vice Presidents
Ellis J. Pitcher Theron L. Tirrell
Treasurer—Fred T. Barnes
Board of Investment
R. Wallace Hunt, George L. Barnes, Ellis J. Pitcher, Gordon Willis, Theron L. Tirrell, Thomas V. Nash, Braman A. Bennett
BANK HOURS:
9.00 A. M. to 4.00 P. M.
Also Mondays 7 to 8 P. M.
Saturdays 9 to 12 A. M.
Deposits go on interest 10th day every month
Dividends payable on and after the 10th day of January and July
Incorporated March 6, 1868
Tel. Wey. 0108

WEYMOUTH SAVINGS BANK

Vice Presidents:
EDWARD W. HUNT C. P. WHITTLE
Treasurer
JOHN P. HUNT
Board of Investment:
EDWARD W. HUNT, Chairman
CLARENCE P. WHITTLE
ARTHUR E. PRATT
CHARLES G. SHEPPARD
C. LINCOLN ABBOTT
Bank Hours—8.30 A. M. to 3 P. M
Saturdays, 8.30 to 12
Monday evenings, 6 to 8
On and after October 15th the Bank will not be open on the evenings of the 15th, except on the evenings of March, June, September and December 15th, the regular dividend days, from 6 to 8 o'clock.
Interest payable every three months
Tel. Wey. 0130

Town Offices

Board of Selectmen and Overseers of Poor

THERON L. TIRRELL, Chairman
South Weymouth
WINSLOW M. TIRRELL, Clerk
East Weymouth
WILLIAM B. DASHA
North Weymouth
H. FRANKLIN PERRY
Weymouth
FRED E. WAITE
South Weymouth
Meetings Savings Bank Building, East Weymouth, every Monday during the municipal year from 2 to 5 o'clock.
Tel. Wey. 0059

TOWN CLERK

Clayton B. Merchant

OFFICE HOURS:
In rooms of the Selectmen Savings Bank Building
East Weymouth
8 to 12 A. M. 2 to 5 P. M
Saturdays 8 to 12 A. M.
Residence—912 Commercial Street
East Weymouth
Tel. Wey. 0059

TUFTS LIBRARY, WEYMOUTH, MASS.

PENTOOSET INN
Hanover Four Corners
LOBSTER, CHICKEN, STEAK DINNERS
A-La-Carte Service
OPEN YEAR ROUND
11 A. M. TO 12 P. M.
J. B. RICH, Proprietor
Phone Hanover 8091
12t,38,49

Representing
Rounds Cocoa
R. F. BROOKS
75 Prospect St., East Braintree
Tel. Braintree 0524R
19t

Turner's Sea Grill
AND MARKET
Open year 'round. Lobsters, Clams, Crabs, Fish in Season. Fried Clams a specialty. Near the New Edison Plant, North Weymouth. Tel. Wey. 0762. 36tf

The Porter Riding Stable,
833 Washington St., Lovell's Corner
$1.00 an hour without instructor
$2.00 an hour with instructor for one party
$1.50 an hour with instructor, party of more than one
Instructors:
W. G. Henson
F. A. Leach
24 hours' notice required
Tel. Wey. 0322W

N. E. BELCHER
Light Trucking and Teaming
Jobbing of all kinds
Sand and Gravel
66 High St., East Weymouth
Tel. Wey. 0014W. tf

GEORGE'S
SHOE REPAIRING SERVICE
1441 Hancock Street, Quincy
Work Called for and Delivered
Free Delivery
Call Granite 0582-R
Hats Cleaned and Reblocked
12t,38,49

A. J. EDWARDS
772 Washington Street
Weymouth
Cord Wood
and Pine Slabs
FOR SALE
Also Coal of All Kinds
Tel. Wey. 1485W 38tf

M. MIRKIN
UPHOLSTERER
1056 Hancock Street
Near Quincy High School
Tel. Granite 3092W
Res. tel. Granite 1356J

NEW ENGLAND MANUFACTURING AND ENAMELING COMPANY
Body, Mud Guards, and Hoods Repaired. Fenders' Dents Removed. Auto Painting and Enameling. Simonizing a Specialty. 23-25 Pleasant St., South Weymouth. Tel. Wey. 1295J.
13t,37,49

HANDY MAN
Yes he does most anything. Cleans windows, rugs, brass, roofing. Painting. Carpentering. Yes, willing to do anything—60c per hour.
FRANK A. KRAUSE
Phone Hingham 0228W
36tf

J. H. PIERCE
The Barber
is now located
At 46 Commercial St., Weymouth
(over Co-operative Bank)
Again at Your Service

TO GET THINGS
COMING YOUR WAY
IT IS FIRST
NECESSARY TO
GO AFTER THEM

Some of us REMEMBER This Week in History 10—20—30—40—50 Years Ago

10 YEARS AGO

Gazette, November 27, 1914

Mr. and Mrs. Arthur B. Tirrell and Miss Viola Tirrell nearly suffocated by fire at their home

—Mrs. Augustus Conathan and Arthur Cunningham win turkey by good bowling at C. M. A.

Milton High 19, Weymouth High 6

Barrel factory at Bradley works destroyed by fire

Louis A. Cook gave talk on visit to Weymouth, England, at Third Universalist church

Dr. George E. Hoar talked on "Things Worth While" at Sunday night forum

Union Thanksgiving services held at Weymouth, North Weymouth and South Weymouth

Attempt to burn old Hobart mill at East Weymouth

Netco club of telephone employees entertained at Masonic hall

Died—Mrs. Martin Killory, Robert W. Lincoln, Mrs. Edward J. Fennessey, Mrs. John Griffin

20 YEARS AGO

Gazette, November 25, 1904

Fourth annual reunion of Church of Immaculate Conception and St. Jerome at Odd Fellows Opera House; farce, "My Turn Next" presented by William J. Fitzsimmons, Michael Killory, John Reidy, Bartlett Connell, Nellie Reid, Margaret Dillworth and Annie J. White; program concluded quartette numbers and dancing

Educational meeting of Monday club; papers by Miss Bessie Cross, Miss Hacket, Mr. Moore, Miss Elizabeth Johnson, Mrs. T. H. T. Goodale and Mary E. Holbrook

Birthday party of Miss Mary Holbrook

Sunset party of Norfolk baseball club

Thanksgiving vesper at Third Universalist church; address by Rev. M. S. Nash

Concert in aid of piano fund for High school

Five weeks mission opened at First M. E. church

Temperance concert in Temperance hall

Married—Charles F. Vinson and Anne (Burrell) Cummings, Bertram A. Dexheimer and Jessie A. Bremner, William D. Bowie and Minnie A. Towers, Michael Farrell and Katherine Darcy, Dennis McCarthy and Nellie F. Coleraine

Died—Mrs. Lovell B. Bates

30 YEARS AGO

Gazette, November 30, 1894

Jonas Perkins school house at East Braintree dedicated; Hon. Edward Avery presided; Thomas A. Watson, chairman of the School Committee, and of the building committee, transferred the keys to Mrs. Benjamin J. Loring, a member of School Committee; dedication prayer by Rev. William H. Alexander of the Union church; address by Samuel A. Bates

Petition sent to Legislature for division of town of Weymouth, representing that the convenience and interests of the inhabitants would best be subserved if East Weymouth was set off; signed by M. C. Dizer, Edwin Clapp, M. Sheehy, J. E. Mann, J. R. Totman, S. H. Sherman, J. A. Rotary, C. H. Pratt, Nelson W. Gardner, T. H. Emerson and 498 others.

Tilden's Commercial Geography introduced in ninth grade of public schools

"Japan night" at Union Literary Circle

Commonwealth Club held their annual ball

Liquor officers of Weymouth made 33 raids during month of October

Thayer Academy defeated Wessagussetts 20—0

Martin K. Pratt observed 79th birthday

Winthrop Bates installed as W. C. T. of Mechanics Temple of Honor

Mrs. Sylvia Tirrell elected president of Rebekah circle

Columbian club discussed needs of a reading room at East Weymouth

Second ladies night of Norfolk club; concert, dance and refreshments

Sunset party of Pilgrim Circle, C. of F.

Married—Louis F. Bates and L. Eunice Nash by Rev. W. H. Bolster. Walter E. Tirrell and Lizzie E. Burgoyne, John McCarthy and Margaret Burns

Died—Mrs. Sally Pratt, Mrs. Frank M. House, Abner D. Tirrell

40 YEARS AGO

Gazette, November 28, 1884

Woman's Suffrage addresses by Miss Cora Scott Pond and Rev. Annie H. Shaw slimly attended

Druggists licensed by Selectmen to sell intoxicating liquors

M. M. Ballou lectured on "Trip Around the World in One Evening"

Democrats of North Weymouth celebrated election of Cleveland & Hendricks; process and illumination

Prof. J. W. Churchill lectured at Union church, South Weymouth

Died—Eli L. Haskins

50 YEARS AGO

Gazette, November 27, 1874

Gold badge presented to Chief Engineer Alvah Raymond Jr. by H. & L. Company of South Weymouth

Mr. and Mrs. Fred T. Hunt returned from European tour; during their absence they contributed weekly letters to Gazette signed "Marguery"

Reed & Phillips rebuilt factory destroyed by fire, 30x50

Freedom party for George Putrey

The Active baseball association closed the season with all games championship won, scoring 185 runs to 56 for their opponents; the total number of games played was 23, scoring 396 runs to 277; Beals led at the bat with a percentage of .50; Raymond was second with .40; Wheeler .40; H. L. Bates .39; Clapp .38; Hastings .35; Arnold .33; Z. W. Torrey .31; F. S. Bates .26; Shaw .25; F. Torrey .15; Loud .13 and McGuire .11.

Married—William Allen and Emma F. Jones, William Dickey and Catherine Hill

An Apple a Day Keeps the Doctor Away

Apples are a food necessity. As Dr. J. H. Tilden says: "Apples easily head the fruit list; they furnish more nerve and brain power than any other fruit,—and even more, in proportion to solids, than wheat.

The Union Pacific R. R. has just issued a booklet with over 150 recipe for apple dishes, and the Gazette-Transcript will publish one recipe each week:

Apple Ginger

Peel and chop two and one-half pounds of sour apples. Put in stew pan and add one and one-half pounds light brown sugar, juice and rinds of one and one-half lemons, one-half ounce of ginger root, a few grains of salt and enough water to prevent apples from burning. Cover and cook slowly for four hours, adding water as necessary. Apple ginger will keep several weeks.

—Texas has a prison farm without locks, guards, dogs or guns. The keeper is the honor of the convicts who have been picked by the managers of the five white prison farms for their good behavior, willingness and trustworthiness.

—Imports of the fruit from the United States show that the British people are acquiring a liking for grapefruit.

ARE YOU ALL RUN DOWN? Many Weymouth Folks Have Felt That Way.

Feel all out of sorts?
Tired, achy, blue, irritable?
Back lame and stiff?
It may be the story of weak kidneys!
Of toxic poisons circulating about
Upsetting blood and nerves.
There's a way to feel right again.
Help your weakened kidneys with Doan's Pills—a stimulant diuretic.
Doan's are recommended by many Weymouth people:

Mrs. Nellie Parnell, 47 Richmond street, Weymouth, says: "I was in a bad condition with my kidneys. They were sore and there was a dull, heavy feeling through them. My kidneys acted too freely and I was languid and tired. I could hardly stoop on account of sharp pains in the small of my back. I used Doan's Pills and my kidneys became normal. The pains left my back and I was completely rid of the trouble."

Price 60c, at all dealers. Don't simply ask for a kidney remedy—get Doan's Pills—the same that Mrs. Parnell had. Foster-Milburn Co., Mfrs., Buffalo, N. Y.
(Advertisement)

New Railroad Timetables

(In effect Nov. 9, 1924)
(Subject to change without notice)

East Weymouth to Boston

Leave E. W.	W. H.	Wey.	E. B.	Arrive Boston
5.53	5.57	6.01	6.04	6.40
7.02	7.06	7.10	7.13	7.40
7.43	7.47	7.51	7.54	8.21
7.56	8.00	8.04	8.07	8.33
8.46*	8.50	8.53	——	9.18
9.23	9.26	9.29	9.32	9.56
11.23	11.26	11.28	——	11.59
1.20	1.24	1.27	1.30	1.52
3.21*	——	3.26	——	3.53
4.45	4.49	4.53	4.56	5.24
6.21*	——	6.26	——	6.50
6.58	7.02	7.06	7.10	7.40
7.57	——	8.04	8.08	8.35
11.22	——	11.27	——	11.52

SUNDAYS

Leave E. W.	W. H.	Wey.	E. B.	Arrive Boston
7.43	7.47	7.51	7.54	8.21
9.23	9.26	9.29	9.32	9.56
10.53	10.57	11.01	11.04	11.32
1.20	1.24	1.27	1.30	1.52
3.21*	3.23	3.26	——	3.53
6.21	——	6.26	——	6.50
9.12	9.16	9.20	9.24	9.51

*—Does Not Stop at Braintree

Boston to East Weymouth

Leave Boston	E. B.	Wey.	W. H.	Arrive E. W.
6.20	6.48	6.51	6.54	6.58
7.10	——	7.35	——	7.42
9.15	——	9.42	9.45	9.49
11.15	11.42	11.45	——	11.51
12.45	1.15	1.18	1.21	1.25
1.15	1.39	1.42	1.45	1.49
3.15	3.44	3.47	3.50	3.54
4.18	4.47	4.50	4.53	4.58
5.18	5.47	5.50	5.54	5.59
6.03	6.32	6.35	6.38	6.42
6.15	6.41	6.44	6.47	6.51
9.15	9.42	9.45	9.48	9.52
11.18	11.46	11.49	11.52	11.56

SUNDAYS

Leave Boston	E. B.	Wey.	W. H.	Arrive E. W.
4.59	——	5.27	——	5.33
9.15	——	9.42	9.45	9.49
1.15	1.39	1.42	1.45	1.49
3.15	3.44	3.47	3.50	3.54
4.18	4.47	4.50	4.53	4.58
5.15	——	5.42	——	5.45
9.15	9.42	9.45	9.48	9.52

'—Does Not Stop at Braintree
e—except Saturdays
s—Saturdays only

South Weymouth to Boston—6.09 A. M., 7.09, 7.38, 7.58, 9.51, 11.53e, 1.00 P. M. 4.59, 5.52, 6.09, 6.55, 8.32, 10.57. Sundays—8.34 A. M., 12.47 P. M., 4.44, 6.55, 10.16

Boston to South Weymouth—6.37 A. M., 8.35, 9.00, 12.42 P. M., 1.35s, 3.00e, 4.12, 5.09, 5.45, 6.00, 6.20, 9.30, 11.30s, 11.25e. Sundays—9.00, 10.40, 1.00, 6.20, 7.30, 10.30.

Buy your tickets at Weymouth stations. It helps the revenue standing

AT THE EDGE OF HERMIT'S RIM

By ROSE HENDERSON

(©, Doubleday, Page & Co.)

"BUT he shall not go," whispered Maria Montoya, moving her lips cautiously as if fearing to be overheard. She stood quietly in the jagged purple shadow of a huge rock at the edge of Hermit's Rim, and her brown fingers picked softly at a slender, silver-handled knife in her belt. A bright-colored fly buzzed in a yellow cactus blossom. Slim lizards, as ashen as alkali, flashed noiselessly in the sun.

Across the sand below the cliff, the bridge-building gang lolled in the shade at the side of the canyon, their dinner pails beside them. Garrett Brand, the foreman, had started up the zig-zagging trail that climbed to Hermit's Rim. Every day for a month Maria had met him there at noon in the shade of the rocks. She had listened to his talk about his home in Minnesota where there were cool blue lakes and forests of maple and oak. In the winter there were sleighing parties. Maria always shivered a little at his descriptions of the cold, and Brand would laugh and tell her what fun it was to go snowballing and get your face washed in the snow.

Once he told her about a girl he used to go to school with, a yellow-haired, blue-eyed girl whose name was Kathleen. They went coasting together on red wooden hand sleds, and skating, too, and sail-boating when it was warm.

"Then you will sometime go back and marry her, this Kathleen?" Maria had asked.

"Oh, no. She wouldn't have me. I think I like dark girls better, anyhow," he had laughed.

Maria recalled this conversation as she stood hidden in the niche of rock, watching the shimmering trail. She had recalled it so often that she knew every sentence he had spoken. It was quite possible that she added a few, unconsciously elaborating the things which hurt her most. She had dreamed sullenly over his words in the long days when she helped her stepmother in the little adobe house at the brink of the canyon. She had lain awake nights, sobbing angrily at the thought of Kathleen.

Maria looked out across the sand and saw the men, like flies, on the steep side of the canyon, and her eyes glowed between half-shut lids as she leaned forward watching for Brand. Tonight the bridge would be finished, and they would move on north. Yesterday Brand had told her about it, and she had listened with taut nerves for him to say something more. Yet he said nothing. After all their love-making there in the shadows, after their walks together when the full moon smiled over the mesas, he was leaving her going away coldly, to the yellow-haired girl in the country of lakes and fir sts. Maria had wept a little and confessed that she would be very lonely. But he only looked dreamily into the distance, his hat pushed back from the curling brown hair on his forehead. It would be impossible for him to see her that evening he had insisted. There was too much to be done getting ready to go away.

"And that Kathleen you—will see her when you return?" she asked.

"Sure, I'll see her if she's there," he laughed. "We're just old pals, you see."

He would meet Maria at Hermit's Rim to say good-by. He would come at the usual time, when the men were at lunch. He was sorry they could not have a walk the last evening. But it was impossible.

He had been lying to her, playing with her, she thought sullenly. Perhaps he was even now laughing at the memory of her foolishness. A quick frown swept her face at the memory of his laugh. She touched the silver-handled knife stealthily and watched a chalky lizard dart under a cactus leaf. Out across the sand the trail gleamed still and empty. Brand had passed under the jutting shelf of the cliff. Maria moved impatiently. It seemed as if the men had been sitting there on the rocks for hours. Then she heard his step on the trail below the edge of the cliff. Her throat tightened, throbbingly, and her lips parted in a mocking smile. He was coming to say good-by, to add the insult of caresses to the pain he had already given her. He would laugh his easy, boyish laugh at her seriousness—laugh and then fling her aside.

And she would go back to the taunts of the little village, to her stepmother's ridicule and to the hateful courtship of Juan Jamez. If she had no other lover her father would insist that she marry the fat, drunken Mexican. For she was getting old. Already she was past twenty, as her stepmother frequently reminded her. Juan was rich. And he had been wanting her for years. She would go to live in the many-roomed adobe where there was a housekeeper and a maid. There was also a patio garden. But Maria shrugged at the thought. Something about Juan reminded her of a tarantula—something sinister and sluggish, and then darting suddenly alive.

The scenes Brand had described came back, wavering before her like a luring mirage. She had dreamed of walking with him through red and yellow forests, of feeling the cool wind blowing over blue lakes. She had been eager to show him how she would laugh at the cold, how she would learn to skate and do all the things he liked. Then he would perhaps understand how she loved him.

Maria leaned closer in her shaded hiding place, as calmly silent as the rock itself. A light wind lifted the sand in a thin, fleeting whirl. Something rustled faintly behind the cactus bush and Maria turned quickly to peer into a clump of yucca behind her. It was only the wind, she decided. Then she heard Brand scramble up the last steep climb, heard him call her name, and the old jealous frenzy swept her afresh. But she stood very still in the rocky niche. She was thinking of the yellow-haired girl who would soon be expecting him.

Brand dropped down on the sand beside the tall rock in front of her. Maria peered out, her body lithe and stooping a little, her eyes narrowed to mere slits. Again the yuccas hissed behind her, but she did not turn. She drew a long, silent breath and took a soft step forward.

Brand had sprawled against the rock, fanning himself with his hat. As he dropped his arm behind his head a rattlesnake flashed over the sand behind him. Maria rushed forward and struck it just as it started to coil. Her first blow severed the head, but she beat at it furiously, dragged the body on the blade of her knife and hurled it over the Rim.

Then she staggered dizzily and felt Brand's arms about her.

"Good work, Maria, mine," he said. "You saved my life just in time for me to take you home with me."

Maria struggled weakly. "But—you—you—are going—away," she gasped.

"Not without you, dear, if you'll go with me. I wanted to ask you yesterday but I waited to hear from the boss. He wired me last night. He's given me a raise and a week off. Will you marry me, sweetheart?"

Maria turned her face against his shoulder and flung her silver-handled knife out over the edge of Hermit's Rim.

Country's Wealth in Timber Being Wasted

If any proof was needed that we are a wasteful nation it could be found in the way we handle our wood resources. A leading lumberman of the West states that more timber is destroyed by decay than by fire. A prominent entomologist declares that insects destroy more timber than is lost by fire.

According to the best available data forest fires destroy 2,250,000 feet of timber annually, more than the state of Pennsylvania uses. If as much timber is lost by decay and as much by insect attack as is lost by fire, we have three times as much as is burned, or 6,750,000,000 feet. This represents about one-eighth of the timber used in the United States annually. In other words, we lose every year a 45-day supply or a one-year supply every eight years.

In addition to this, a greater source of waste exists in the methods of manufacture. It is estimated that the possible salvage of timber each year under better known processes of production would amount to the growth which 170,000,000 acres of our average forest land produces annually.—New York State College of Forestry at Syracuse University.

Mexican Parrot Best Talker Among Birds

According to a dealer, the best-talking parrots in the world are brought to the west coast of the United States—better than the species sold on the east coast. Leading them all is the Panama, or yellow-neck Amazon, a bird which arrives all green from beak to tail. In a year or so, however, it begins changing its plumage and its head turns yellow. Its home is not Panama, as its name implies, but Nicaragua. This parrot, when given schooling while young, is declared to be the most intelligent of all to reach America. Closely contesting it, however, is the Mexican "double yellow-head," a bird known as "the human note talker," and which may be bought for $15 in most any market. Ordinarily, parrots speak in the same tone of voice, using no inflections, the dealers say, but the Mexican "double yellow-head" comes as near imitating the human voice as any bird known. Neither the red head nor the "dwarf" brought from Mexico becomes as proficient.

Cold Bad for Tin

Extreme cold is known to have had disastrous effects on tin. In countries like northern Russia, it is declared that many utensils often become useless in winter. A whole shipload of blocks of the metal, stored in a Russian custom house, was reported to have crumbled into dust during the cold months. It has frequently been found in mines in a gray powder form which, when heated, turns into the shiny metal but, during sub-zero weather, may become dust again. When tin "catches cold," a tiny grayish spot that grows in size, and is joined by others, appears on the surface. In time the metal crumbles away.—Popular Mechanics Magazine.

Never Surprised

Some people never miss an opportunity for contradiction. Which fact recalls the story of the woman who was traveling through "Wild Wales."

"My, ain't them mountains high!" exclaimed a fellow passenger.

The contradictory one looked out of the window to see the summits of the lofty hills, and sniffed:

"Only the tops of them is," she protested.

Commonwealth of Massachusetts
Norfolk, ss. Probate Court

To the Treasurer and Receiver General of said Commonwealth and the heirs-at-law, next-of-kin, creditors, and all other persons interested in the estate of

JOHN HAWLEY

who died in Bridgewater, in the County of Plymouth, intestate, leaving estate in said County of Norfolk to be administered, and not leaving a known widow or heir in this Commonwealth:

Whereas, a petition has been presented to said Court to grant letters of administration on the estate of said deceased to Maurice P. Spillane, public administrator in and for said County of Norfolk:

You are hereby cited to appear at a Probate Court to be held at Quincy, in said County of Norfolk, on the tenth day of December, A. D. 1924, at ten o'clock in the forenoon, to show cause, if any you have, why the same should not be granted.

And said public administrator is hereby directed to give public notice thereof by publishing this citation once in each week, for three successive weeks, in the Weymouth Gazette and Transcript, a newspaper published in Weymouth, Mass., the last publication to be one day at least before said Court, and by serving a copy of this citation on said Treasurer and Receiver-General of said Commonwealth, fourteen days at least before said Court.

Witness, Joseph R. McCoole, Esquire, Judge of said Court, this twenty-fifth day of October, in the year one thousand nine hundred and twenty-four.

THOMAS V. NASH,
3t,N21,28D5 Register

ADMINISTRATOR'S NOTICE

Notice is hereby given that the subscriber has been duly appointed Administrator of the estate of

ELIZA R. TIRRELL

late of Weymouth, in the County of Norfolk, deceased, intestate, and has taken upon himself that trust by giving bond as the law directs.

All persons having demands upon the estate of said deceased are required to exhibit the same; and all persons indebted to said estate are called upon to make payment to

EDWIN P. TIRRELL,
(Address) Administrator
59 Temple Place, Boston
Nov. 11th, 1924 3t,N14,21,28

Commonwealth of Massachusetts
Norfolk, ss. Probate Court

To the heirs-at-law, next-of-kin, creditors, and all other persons interested in the estate of

ALBERT C. BURRELL

late of Weymouth, in said County, deceased, intestate:

Whereas, a petition has been presented to said Court to grant a letter of administration on the estate of said deceased, to Ralph C. Burrell of said Weymouth, without giving a surety on his bond.

You are hereby cited to appear at a Probate Court to be held at Dedham, in said County of Norfolk, on the third day of December, A. D. 1924, at ten o'clock in the forenoon, to show cause, if any you have, why the same should not be granted.

And said petitioner is hereby directed to give public notice thereof by publishing this citation once in each week, for three successive weeks, in the Weymouth Gazette and Transcript, a newspaper published in said Weymouth, the last publication to be one day at least before said Court.

Witness, Joseph R. McCoole, Esquire, Judge of said Court, this eleventh day of November, in the year one thousand nine hundred and twenty-four.

THOMAS V. NASH,
3t,N14,21,28 Register

EXECUTRIX'S NOTICE

Notice is hereby given that the subscriber has been duly appointed executrix of the will of

ALFRED W. HASTINGS

late of Weymouth, in the County of Norfolk, deceased, testate, and has taken upon herself that trust by giving bond, as the law directs.

All persons having demands upon the estate of said deceased, are required to exhibit the same; and all persons indebted to said estate are called upon to make payment to

JOANNA W. HASTINGS,
(Address) Executrix
Columbian Street,
South Weymouth,
Mass.
November 7, 1924 3t,N14,21,28

ADMINISTRATOR'S NOTICE

Notice is hereby given that the subscriber has been duly appointed Administrator of the estate of

JAMES FORD

late of Weymouth, in the County of Norfolk, deceased, intestate, and has taken upon himself that trust by giving bond as the law directs.

All persons having demands upon the estate of said deceased are required to exhibit the same; and all persons indebted to said estate are called upon to make payment to

ALDEN H. SPEARE,
(Address) Administrator
156 6th St., Cambridge, Mass.
November 7, 1924 3t,N14,21,28

LET GAZETTE COLUMNS

Keep You Posted
On Current Events

Help You Sell
Anything You Have

Assist You
Rent That House

Say
Merry
Christmas
With a
KODAK
$6.50 up
C. H. SMITH
Statioenry and Novelties
Washington Sq., Weymouth

The purest filtered water in this famed food
GUAY'S BREAD
Guay's System Bakery Inc.
YOUR STAFF O'LIFE

The first step in the Right Direction when buying rubber boots, rubber shoes or rubber foot wear of any kind is to make absolutely sure to find the GOLD SEAL LABEL

The Best in the World
64 years of honest Rubber Shoe Making assures you of QUALITY.

Moorhead's
Shoe Store
1547 Hancock Street
QUINCY

ADMINISTRATOR'S NOTICE

Notice is hereby given that the subscriber has been duly appointed Administrator of the estate of THERESA E. A. BODENSCHATZ late of Weymouth, in the County of Norfolk, deceased, intestate, and has taken upon himself that trust by giving bond as the law directs.

All persons having demands upon the estate of said deceased are required to exhibit the same; and all persons indebted to said estate are called upon to make payment to

(Address)
HERMAN B. BODENSCHATZ,
Administrator
91 Evans Road, No. Weymouth, Mass.
Nov. 19, 1924
3t,N28,D5,12

TO GET THINGS
COMING YOUR WAY
IT IS FIRST
NECESSARY TO
GO AFTER THEM

SOUTH WEYMOUTH

—Everett Gardner of Tower avenue is a patient in the Weymouth Hospital where he submitted to surgical treatment on Friday.

—Mr. and Mrs. Andrew C. Dondero and daughter of Pleasant street have moved to Millett avenue.

—At the dog show held in Brockton on Saturday night under the auspices of the Shoe City Kennel Club, in the French Bull-dog class, Everett Holbrook's "Frenchman's Capitaine" was awarded first prize.

—Mrs. Marcia L. Edson of Main street is confined to her home by an injury to her leg.

—Work is rapidly progressing on the new slipper factory which is being erected by Hans Hansen on West street.

—Mrs. N. E. Williams and daughter Elizabeth are spending the week in Midddleboro, the guests of her father, Mr. Shaw.

—The funeral of Mrs. Harriet Duffey, who passed away at the home of her daughter, Mrs. Jones on Union street, Thursday, was held from her late home on Saturday afternoon, Rev. William D. Veazie, pastor of the Second Universalist Church, conducting the service. Services were also held from the chapel in Mount Auburn cemetery, Cambridge, and interment was in Mt. Auburn Cemetery. Mrs. Duffey is survived by two daughters, and two sons.

—The November supper and social given under the auspices of the Ladies' Social Circle, was held in the vestry of the Second Universalist church on Thursday evening. At 6 o'clock, supper was served under the direction of Mrs. Ralph Burrell, followed at 8 o'clock, by an entertainment in charge of Mrs. Edmund W. Chandler, consisting of a musical program of vocal and instrumental selections, a feature being the harmonica numbers played by Messrs. Edmund W. Chandler and Fred Holbrook.

—Mrs. Anne Taylor and son of Amesbury, was the week-end guest of Mr. and Mrs. George Hodgdon of White street.

—Fogg Opera House, Nov. 29, "The Spitfire." Betty Blythe, Elliot Dexter, Robert Warwick. Comedy, "Wandering Waistlines." Dec. 3, Douglas McLean, "The Yankee Consul." Our Gang Comedy. Advt.

WEYMOUTH HEIGHTS

—Mrs. Edith Sladen and her daughters entertained on Thanksgiving Day relatives from Ballard Vale.

—Miss Doris White will entertain the "Nonasu" Club at her home on Church street next Monday evening.

—Mr. and Mrs. James B. Jones had as guests on Thanksgiving Mrs. Jones brother and family from Providence R. I.

—Mrs. Edwin Hanscom was hostess to the "Nonasu" Club at her home on Chard street last Monday evening. A bridge party was the feature of the evening, while some of the members enjoyed sewing. A chafing dish luncheon of shrimp wiggle, hot chocolate, and candy was served, a very enjoyable evening being spent by all.

—Mr. and Mrs. Rufus Bates of King Oak hill held a family gathering on Thanksgiving, Mr. and Mrs. Herman Bates and four children of South Weymouth and Mr. and Mrs. Edward Bates and two children of Braintree being guests.

—The Christmas Club met with Mrs. Rufus Bates on last Monday evening. The occasion was Mrs. Bates birthday, and as a surprise Mrs. Bates received a shower of useful and beautiful gifts. Also on this occasion a birthday celebration was held for Miss Annie K. Jones. The evening was spent in playing Ma-Jong and sewing, after which refreshments were served. Everyone had a jolly good time.

—Mr. and Mrs. Hans Johnson of East street have had as recent guests Mrs. Anna Nelson and two daughters from Rockland, Maine.

—Mr. Marshall and John Rice who motored to California a short time ago with Mr. Robert Steele, have now reached Los Angeles having had a most interesting trip.

—Mr. and Mrs. Edwin Hanscon were in Reading with Mr. Hanscom's parents, for Thanksgiving dinner.

—Mr. and Mrs. Robert I. Steele entertained Mr. and Mrs. Besse from Hanson on Thursday.

—Mr. and Mrs. Elmer Lunt held a family gathering on Thursday, Mr. and Mrs. Irving Hunt and two children and Mr. and Mrs. George Lunt and children, being guests.

—Mr. and Mrs. Hans Johnson of East street enjoyed the company of Mr. and Mrs. Harry Johnson and son on Thanksgiving.

—Mr. Prescott Brown is on a hunting trip over the Thanksgiving holidays.

MASSACHUSETTS PRESS

The Massachusetts Press Association will hold its annual meeting and banquet at Hotel Bellevue, Boston, Monday, Dec. 8, with a theatre party in the evening.

—The United States has an area of 3,026,789 square miles, which, combined with Alaska and her island territories, is slightly larger than the Sahara Desert.

SPORTS

WEYMOUTH HIGH 19—ST.MARY 0

Weymouth closed their football season with a 19—0 victory over St. Mary's at the C. M. A. field last Saturday. This gives Weymouth High a record of eight victories and one tie game for the season. Making them one of the four undefeated teams in the state.

St. Mary started off with a rush after receiving the Weymouth kickoff on their fifteen yard line, they ran it back to midfield. Several first downs put the ball in Weymouth twenty yard line and it looked, for a while, as if they were going over for a touchdown. But here Coach Whittle rushed four regular linesmen into the lineup and St. Mary's could not gain. After being held for three downs St. Mary tried a drop kick that went wide.

This was their last chance to score for Weymouth aided by Doreys kicking took possession of the ball in mid-field at the start of the second quarter. Line plunging by Whittle and several gains off tackle by Keegan put the ball on St. Mary's ten yard line. Here forward pass from Dorey to Mauro put the ball over for a touchdown.

St. Mary kicked to Weymouth and Dorey, aided by fine interference by Whittle got away for a forty yard gain. Whittle was hurt on the play and was taken from the game soon after. Dorey again tried an end run but the whole side of the St. Mary's line was in and trying to run back across the field. He lost 20 yards. He redeemed himself however by a fine punt that went over the goal line.

At the start of the last quarter, St. Mary attempted to punt but Murray broke through and blocked it and Branley recovered for Weymouth on St. Mary's five yard line. On the second play Whittle went through the center of the line for a touchdown. Weymouth pushed over their third touchdown late in the game when Lovey took the ball on a line plunge.

St. Mary gave the Weymouth team a harder fight than one should judge by the score. They had evidently been warned about Doreys famous end runs, for they were on to him nearly every time. But quarterback Whittle after the first quarter found their weakness the center of the line. Gain after gain was ripped off through the line, Keegan and Whittle alternating in carrying the ball.

On the line Capt. Kelly and Moulton starred while Austin and Gibson were not far behind them. The game of the ends Murray and Branley could hardly be improved upon. In the backfield Whittle and Keegan played the best. While Mauro and Dorey both played a fine game. The outstanding star of the game was Whittle besides directing his team with judgement that was above criticism he was the leading ground gainer. His plunging through the line helped more than anything else in scoring another victory. The summary:—

WEYMOUTH H. S.	ST. MARY'S
Branley l.e.	r.e. Dion
Dasha l.e.	r.e. Sampson
Kelley l.t.	r.t. Grady
Hawkes l.t.	
Decoste l.t.	
Gibson l.g.	r.g. Fahey
Turner l.g.	r.g. Hami
Austin c.	
Moulton r.g.	c. Chisom
Ahearn r.g.	l.g. Higgins
Gilligan r.t.	l.g. L. Coleman
Whiton r.t.	l.t. Mahoney
Murray r.e.	l.t.Quinn
Pflaumer r.e.	l.e. Foisy
Dorey q.b.	l.e. Frechett
Whittle q.b.	q.b. W. Coleman
Dorey l.h.b.	r.h.b. Daniels
Murray l.h.b.	l.h.b. Neilon
Mauro r.h.b.	f.b. Cox
Keegan f.b.	f.b. Biggion

Score by periods					Total
St. Mary's	0	0	0	0	0
Weymouth H. S.	0	7	0	12	19

Touchdowns, made by Mauro, Whittle, Dorey. Points by goal after touchdown, made by Gibson. Referee, Froilio. Umpire, Deane. Linesman, Ross. Time, 10 minute periods.

BOY SCOUTS

Weymouth district council, B. S. A., held its annual meeting Thursday evening, Nov. 20, in the office of C. H. Chubbuck of Weymouth. Reports of officers for the past year were submitted and officers for the coming year elected. Burton A. Stetson was elected president; Dr. H. M. Stetson, vice-president; C. H. Chubbuck, secretary, and J. B. Reed, treasurer. Reports from North Weymouth indicate that scouting may be expected to develop rapidly in that part of the town in the near future. Plans were made for the raising of funds by the scouts of the whole town to purchase a first class radio set to be presented to the Weymouth hospital. A committee was appointed and authorized to proceed at once in any way found desirable to put the plan into effect. Sidney G. Dunbar of North Weymouth was appointed chairman of the committee.

—A new method of warfare has been adopted by the Chinese in their civil war. A trainload of firecrackers has been suplied to the Kiangsu troops for use in assault along the Shanghai battle front. They will be set off by way of camouflage, concealing the real point of attack in the offensive.

—A shipment of wool, the first ever clipped in Alaska, arrived in Seattle recently from Kodiak and Umnak islands.

—It costs from fifty to one hundred and fifty thousand dollars to drill an oil well, and by no means is every well an oil producer.

REMICK'S
THE SAFE STORE, QUINCY

STORE OPEN FRIDAY EVENING
Avoid the Saturday night rush and Shop Friday evening

MEN'S OXFORD FRIEZE REEFERS
Wind and Waterproof
Boston Price $18.00
Our Price $14.75

MEN'S GENUINE SUEDE COATS
Tan or Gray
Sold in Boston at $15.00
Our price while they last
$12.50

MEN'S SPORT COATS
All the new and stylish Plaids in Gray, Red, Blue and Orange.
$4.95—$5.75
Others $6.75—$8.75 up

MEN'S FANCY WOOL VESTS
All styles and a large variety of the very newest colors. You'll be amazed when you see the fine quality we give at
$2.95—$3.95—$4.95
Don't pay more in Boston

MEN'S IMPORTED HIGHLAND ALL WOOL PLAID MUFFLERS
Sold in Boston at $3.00 and $3.50
Our Price $2.75
SILK MUFFLERS
$2.25, $2.95 up to $4.95

COOPER'S UNION SUITS
Fits Perfect
Wears the longest
Priced here very low
$1.95, $2.35, $2.85 up

DUOFOLD UNION SUITS
Made Different
Than any other
Warmth without weight
$2.95, $3.95, $4.95

OVERCOATS

HERE are Hundreds of Overcoats in One Big Section!

Overcoats of every description—Ulsters, Ulsteretts, Box Coats, Guard Coats; and Chesterfields.—They are all featured in our Remick Specials at

$27.50 and $33

OTHER GOOD OVERCOATS
$22.50 $29.50 $37.50

KUPPENHEIMER Fine All Wool OVERCOATS
$39.50, $45, $49.50

ANDREWS' WATERPROOF OVERCOATS
$39.50

MEN'S SHEEP LINED COATS SPECIAL—A 36-inch coat slicker interlined. Has a real Fur Collar. Sold in Boston at $18.00
Our Price $14.75
Other Sheep-lined Coats
$8.75, $10.50, $12.75 up to $22.50

STORE OPEN FRIDAY EVENING
REMICK'S
The Safe Store, Quincy
WE GIVE LEGAL STAMPS
SHOP FRIDAY EVENING AND AVOID THE SATURDAY NIGHT RUSH

Now is the time to become an annual subscriber of the Gazette-Transcript, and have the paper sent by mail every Friday noon. Less than 5c per copy by the year.

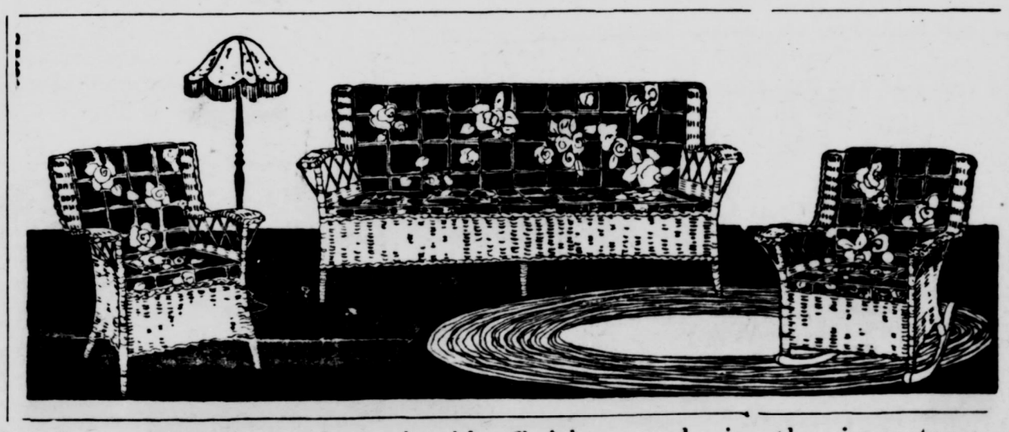

Steady construction and serviceable finishes emphasize the importance of choosing our furniture for your home at prices that are attractive. And you can save by buying here.

FORD FURNITURE CO.
7 COTTAGE STREET, EAST WEYMOUTH : : Telephone 1116-M
(JUST AROUND THE CORNER FROM BROAD STREET.)