

Cleveland Club Men
In Caricature

Sylvester T. Everett



Class F499
Book .C6C64
1910







CLEVELAND CLUB MEN in CARICATURE

.....
UNION * UNIVERSITY * COUNTRY
TAVERN * COLONIAL * HERMITS
EUCLID * ROWFANT * ROADSIDE * CLIFTON * AND
CLEVELAND ATHLETIC * * * * *

DRAWINGS BY ASSOCIATED CLEVELAND ARTISTS



JAY M. CAUGHEY, DIRECTOR

Printed and Bound by The Roycrofters, at their Shop, which is in the Village
of East Aurora, Erie County, New York, in the Month of August, mcmx

F499
C6C64
1910

313847
23

Cleveland Club Men in Caricature



PAUL T. LAWRENCE
Treasurer Lawrence Publishing Company



B. E. GAMMEL
Secretary and Treasurer The David Gibson Company



FREDERICK L. TAFT
Attorney At Law



COLONEL J. J. SULLIVAN
President The Central National Bank and The Superior Savings and Trust Company

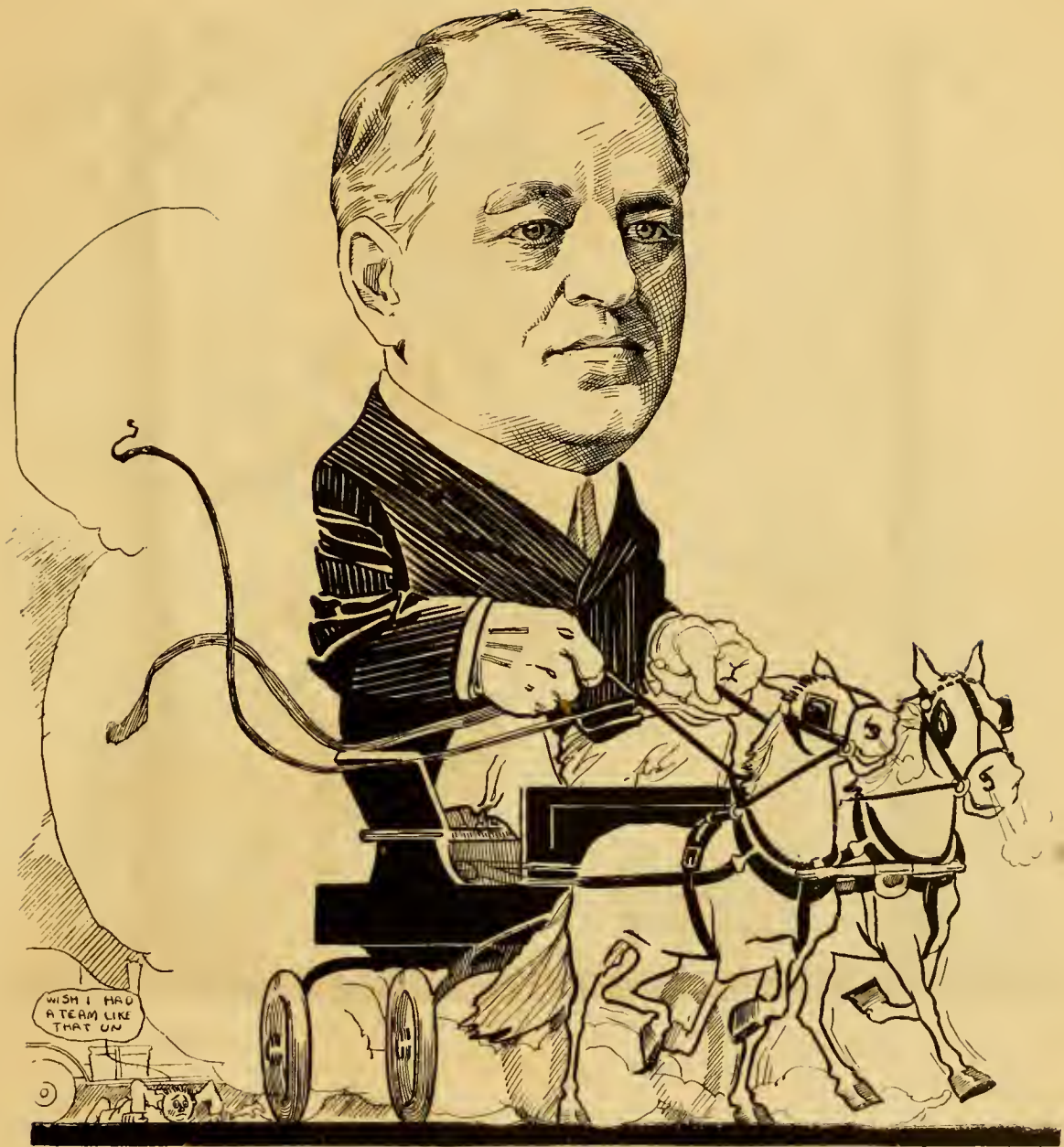

DR. WILBERT C. WARNER



CHARLES W. SCOFIELD
Secretary Lake Erie Iron Company



FRANK C. CAINE
 President and Treasurer National Concrete Fireproofing Company



ALWIN C. ERNST
Managing Partner, Ernst and Ernst, Accountants



FRANCIS F. PRENTISS
President Cleveland Twist Drill Company



RUSSELL C. WETMORE
Vice-President and Treasurer American Ship-Building Company



GEORGE H. EICHELBERGER
Attorney At Law



CHARLES L. MURFEY
Vice-President National Commercial Bank



CHARLES P. SALEN
Clerk Court of Common Pleas



DR. WALTER E. NEWCOMB



ARTHUR JONES
Secretary W. M. Pattison Supply Company



JOHN B. WILBERDING
Secretary Mutual Building and Investment Company



C. S. BROOKINS
Vice-President Morreau Gas-Fixture Manufacturing Company

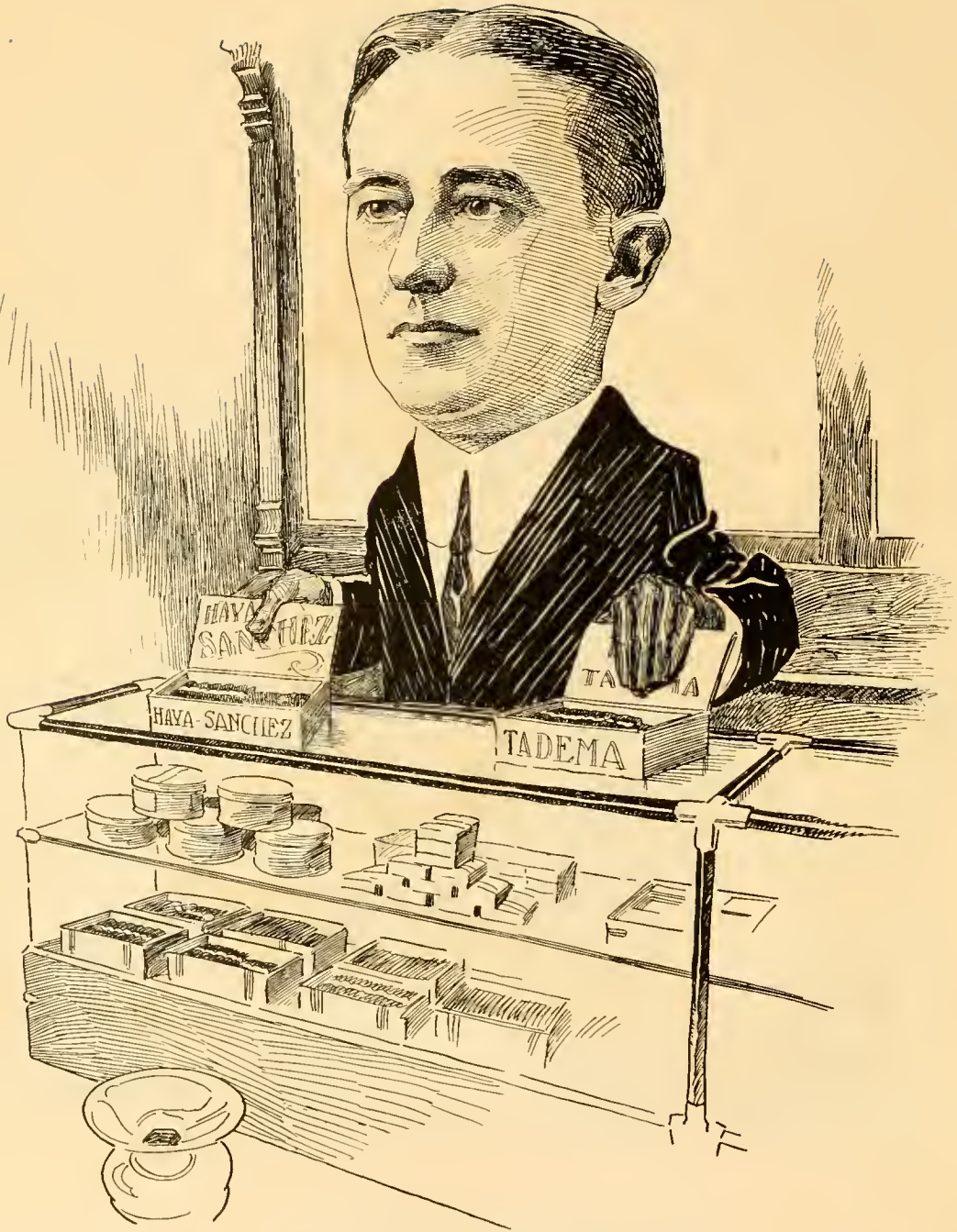

B. FRANK PYLE
Pyle and Allen



SAMUEL W. FOLSOM
M. A. Hanna and Company



WALTER D. SAYLE
President Cleveland Punch and Shear Works



BENJAMIN A. GAGE
Attorney At Law

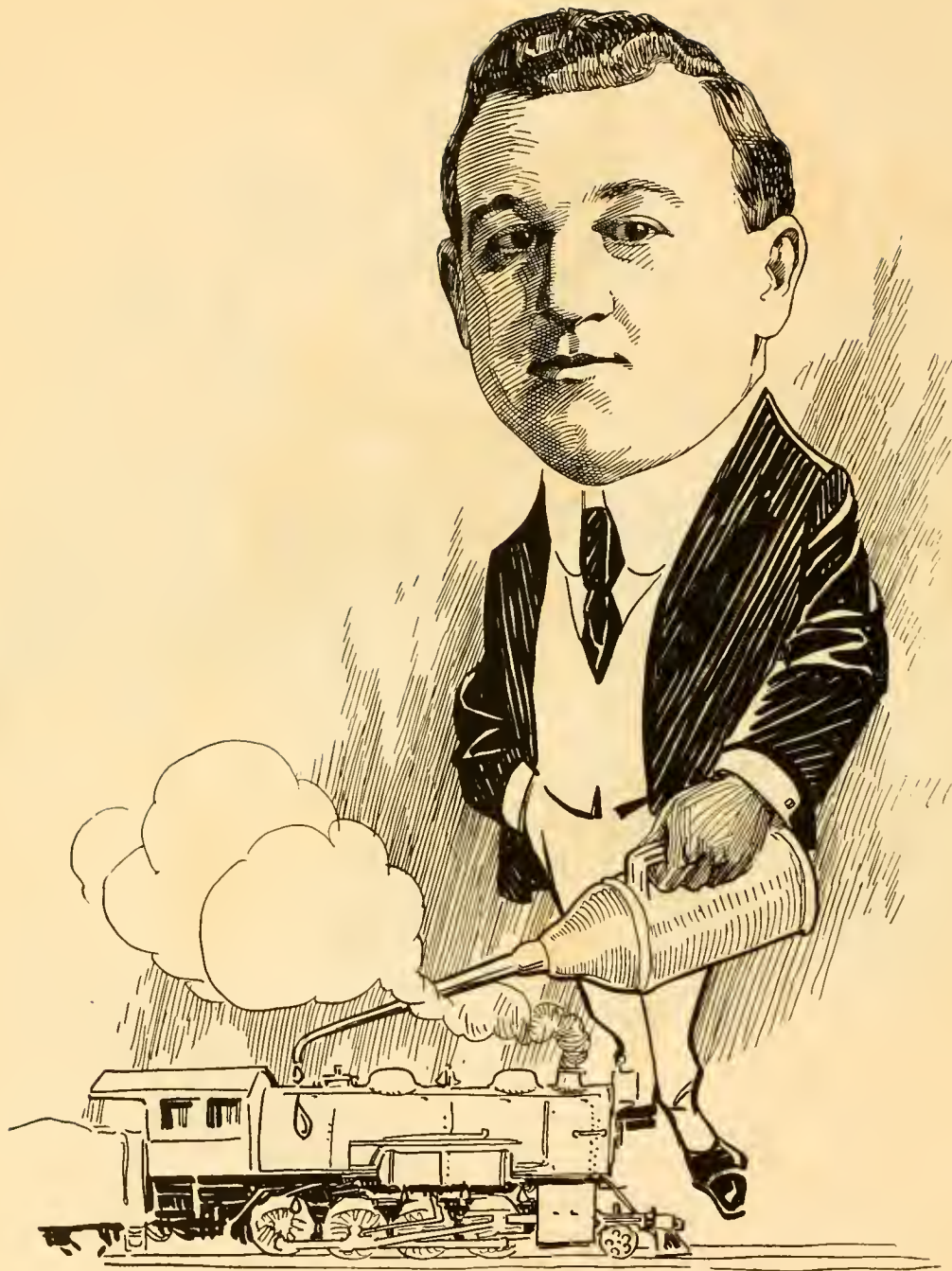

REGINALD R. SQUIRE
President Lubric Company



R. L. IRELAND
M. A. Hanna and Company



DR. FREDERICK C. TAYLOR



JOHN A. KLING



GEORGE B. THOMAS
Resident Manager U. S. Cast-Iron Pipe and Foundry Company



GEORGE G. WADE
Wade Brothers

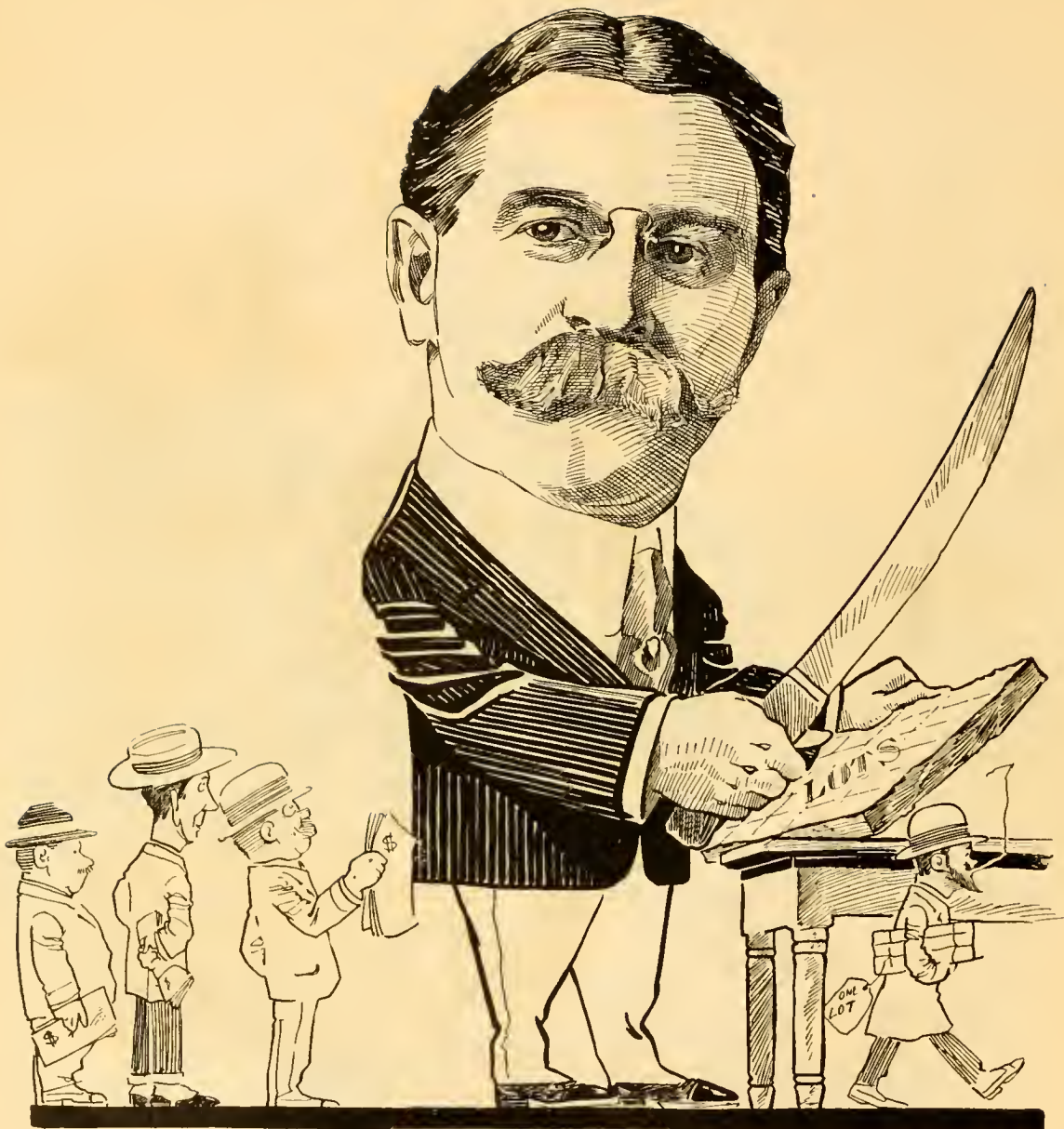

J. S. VAN DEBOE
President and Treasurer The Van DeBoe-Hager Company

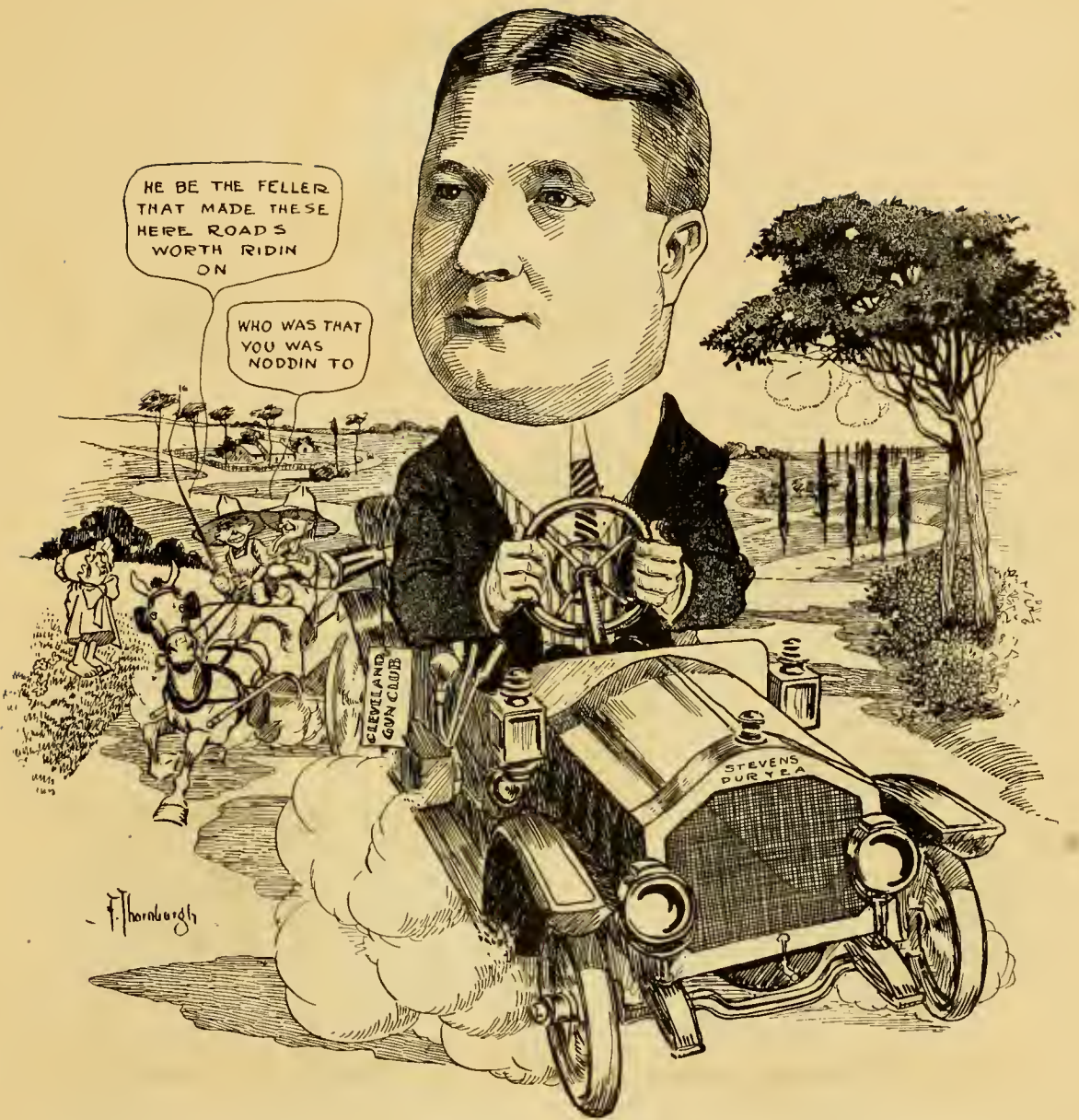

WILLIAM M. HAGER
Vice-President and Secretary The Van DeBoe-Hager Company



FREDERICK METCALF
Treasurer Chase Machine Company



T. F. NEWMAN
General Manager C. & B. Transit Company

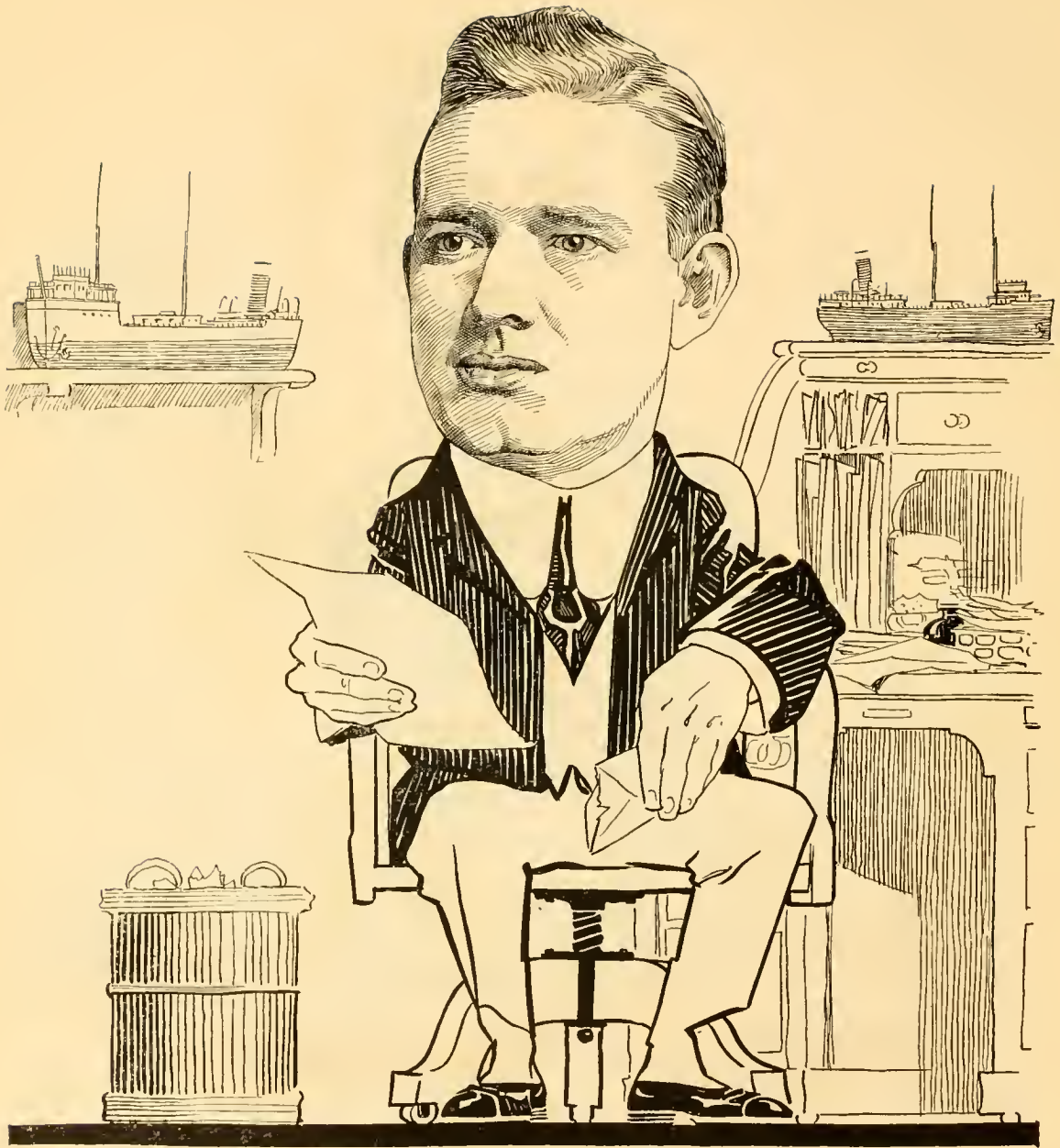

LINDSAY H. WALLACE
Assistant Manager American Ship-Building Company



JOHN H. PRICE
Attorney



FRANK B. WOLCOTT
The Tillotson and Wolcott Company



R. B. NEWCOMB
Attorney At Law



RALPH WORTHINGTON
Vice-President George Worthington Company



HAROLD F. PETTEE
Secretary Hydraulic Pressed-Steel Company



ROY F. YORK
Vice-President F. B. Stearns Company



JAMES C. WALLACE
President American Ship-Building Company

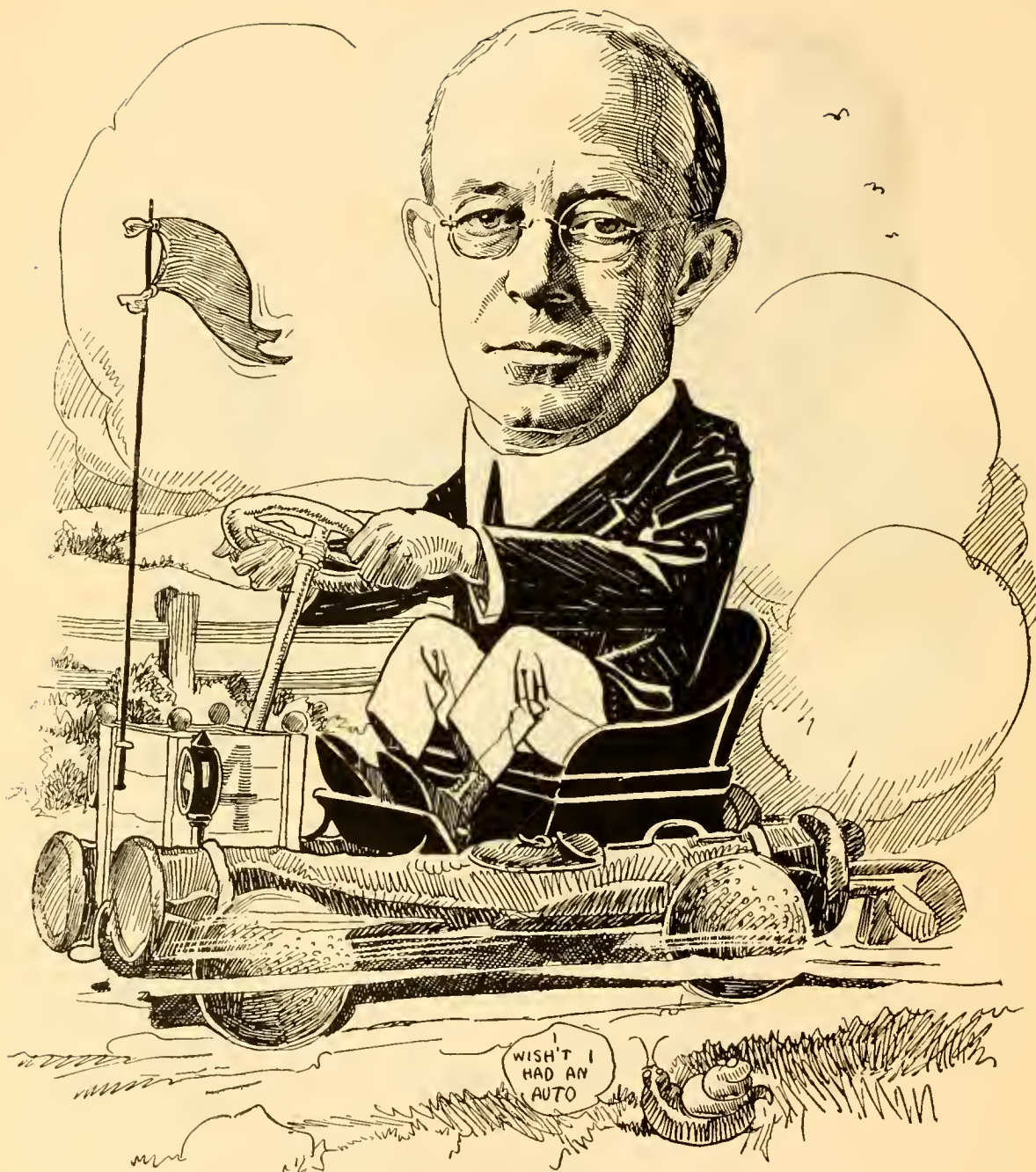

EDWIN L. THURSTON
Thurston and Woodward, Patent Lawyers and Solicitors



YOU 'RE LATE, SAH, IT
GEN'ALY DONT TAKE DAT
MACHINE OB YOURS SIXTEEN
MINUTES TO COME DAT
SEBENTEN MILES

HE LIKES THE
DINNER GOOD
BUT THE COMPANY
'S JUST MORE 'N
GOT TO BE GOOD

WILLIAM G. WILSON
Manager Accident and Liability Department Ætna Life-Insurance Company



FRANKLIN B. RICHARDS
With M. A. Hanna and Company



JAMES H. FOSTER
Vice-President Hydraulic Pressed-Steel Company

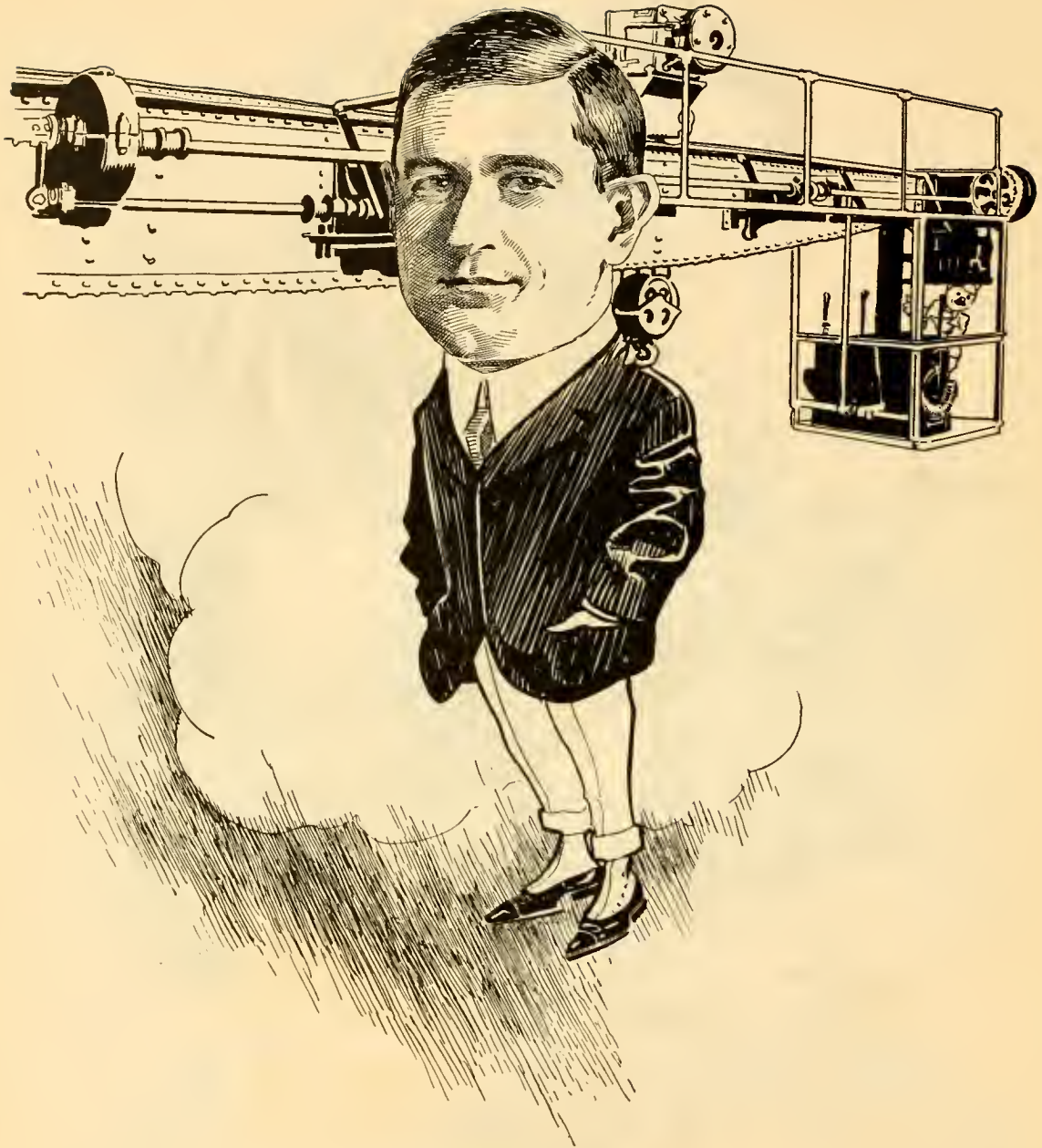

CHARLES E. STAMP
Charles E. Stamp and Company



W. H. CANNIFF
President N. Y. C. & St. L. R. R. Co.



ALBERT W. JOHNSTON
General Manager N. Y. C. & St. L. R. R. Co.



J. A. GILCHRIST



NEWTON D. DOUGHMAN
Lawyer L. S. & M. S. Ry. Co.



JOSEPH H. CHAMP
Vice-President Bishop and Babcock Company



DR. JUNIUS H. MC HENRY

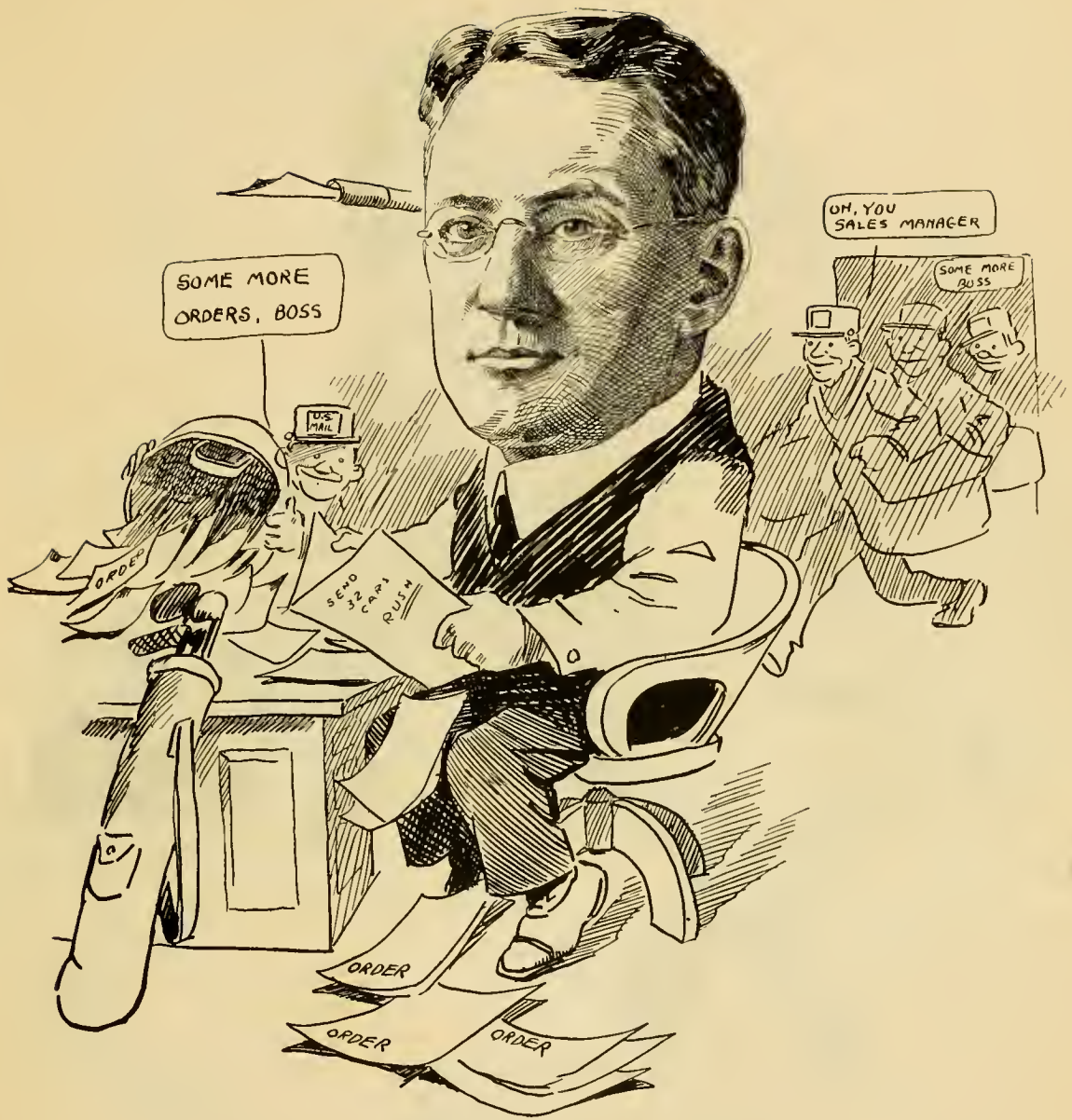

W. H. KIRKPATRICK



SEABURY C. FORD
President The Adams and Ford Company

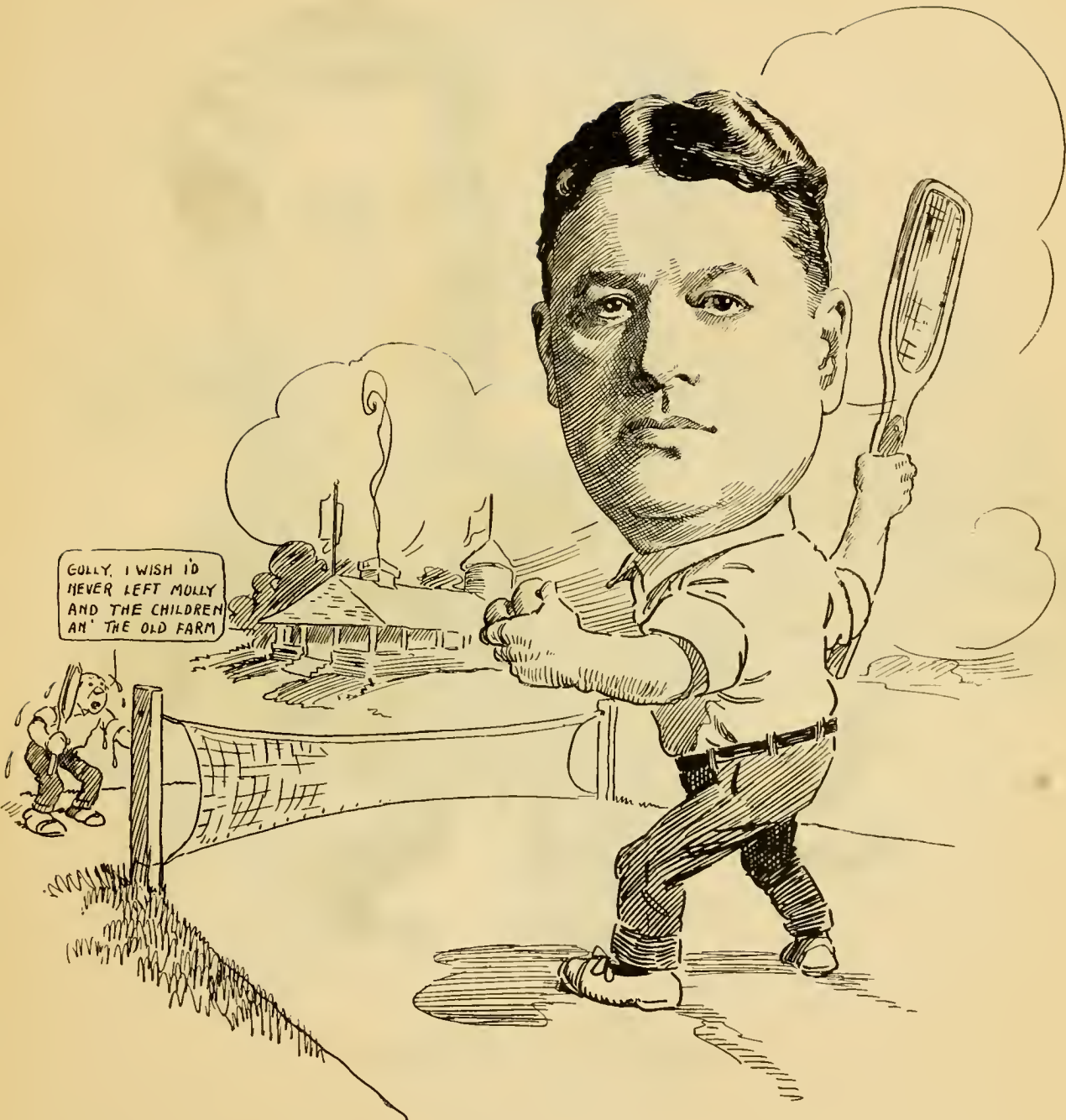

WILLIAM F. REES
Assistant Treasurer Society for Savings

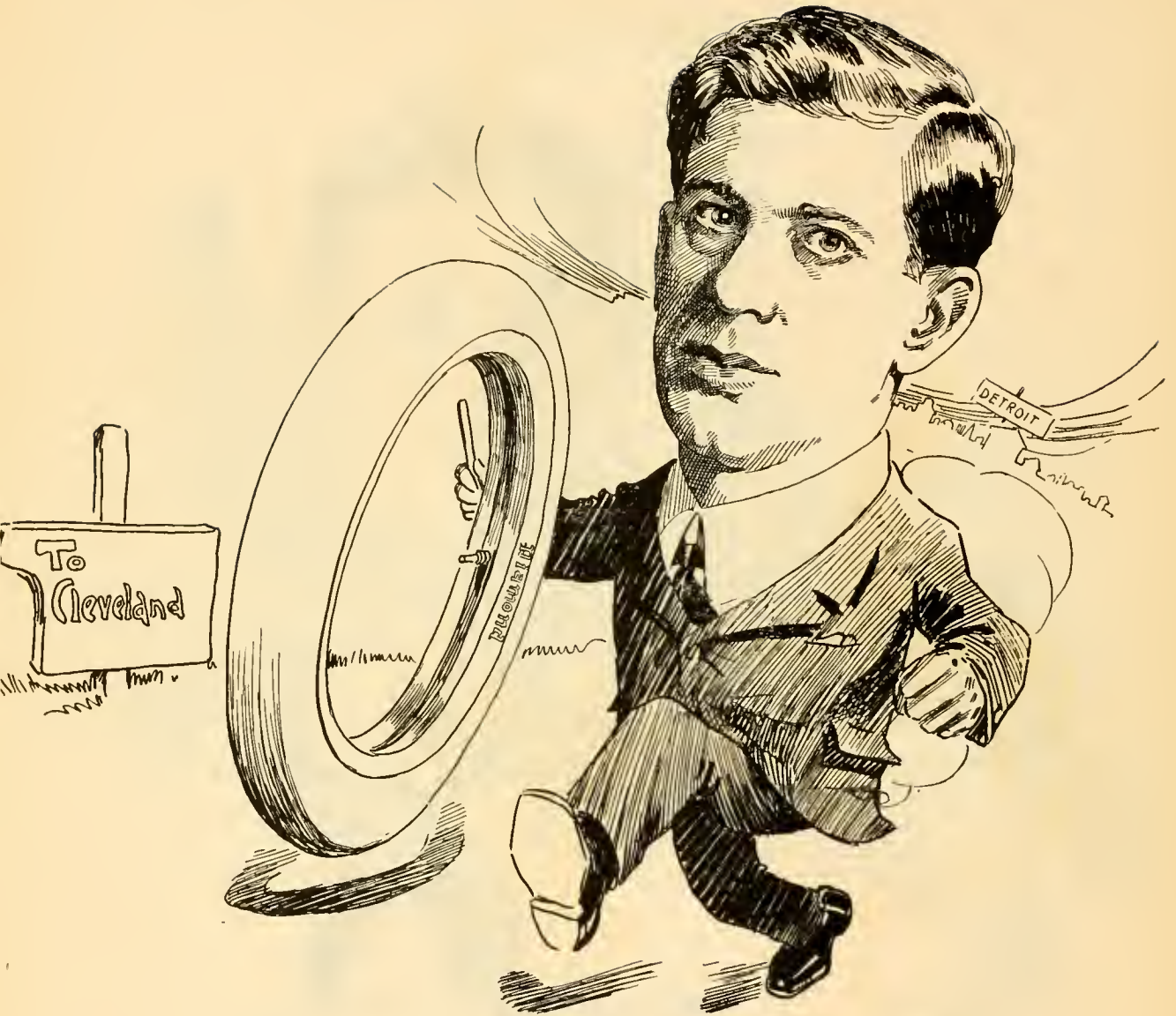

GEORGE J. BRADLEY
Manager Diamond Rubber Company



WALTER H. COTTINGHAM
President Sherwin-Williams Company

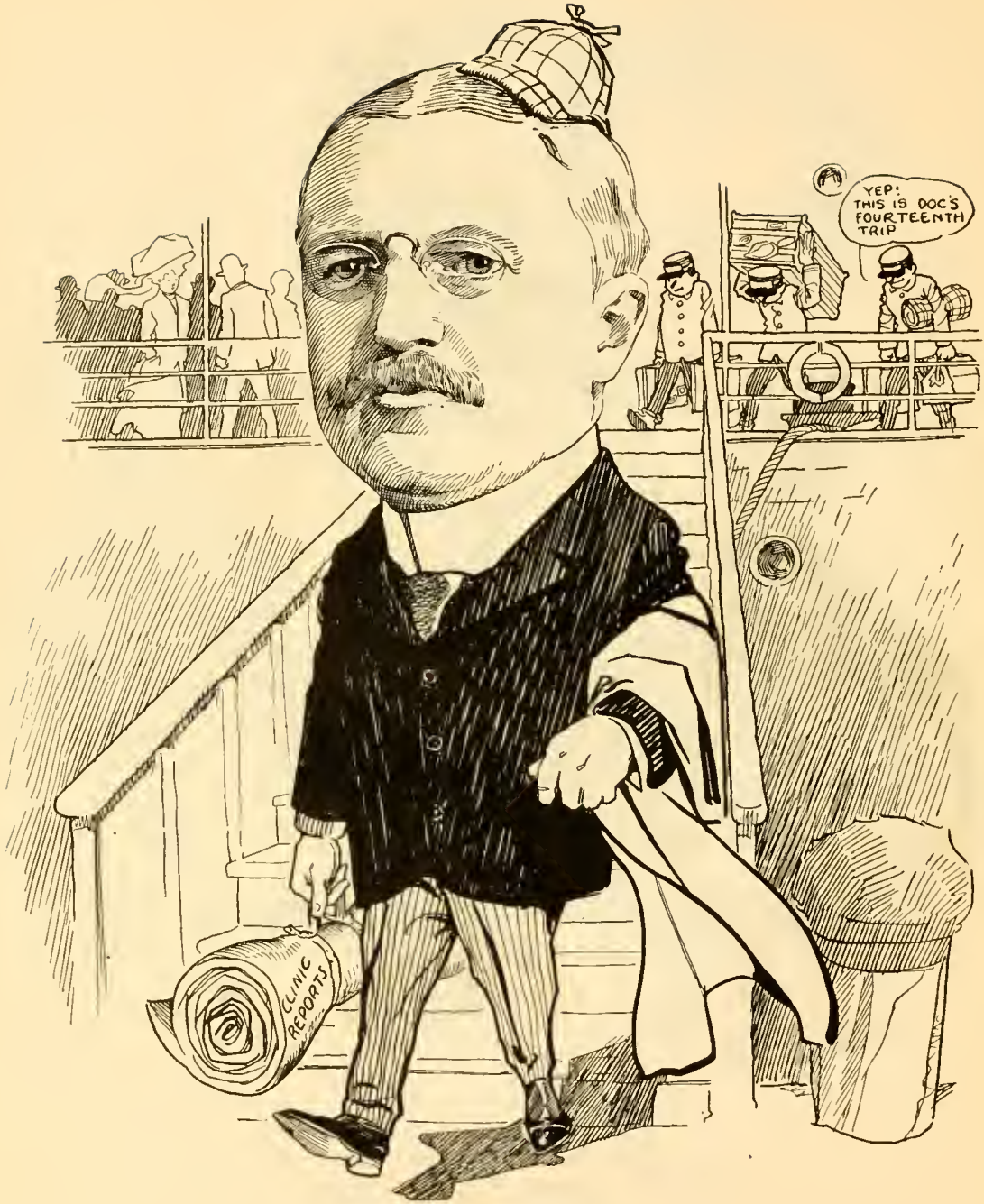

DR. HUNTER ROBB



AND HE WAS
THIS LONG

UM-M-M WHAT
A WHOPPER

DONT LAUGH IT
WOULD N'T BE
POLITE

ACTUAL PHOTOGRAPH
WEIGHT 89 LB

FISHING
TACKLE

W. A. C. SMITH
President and General Manager Ohio Quarries Company

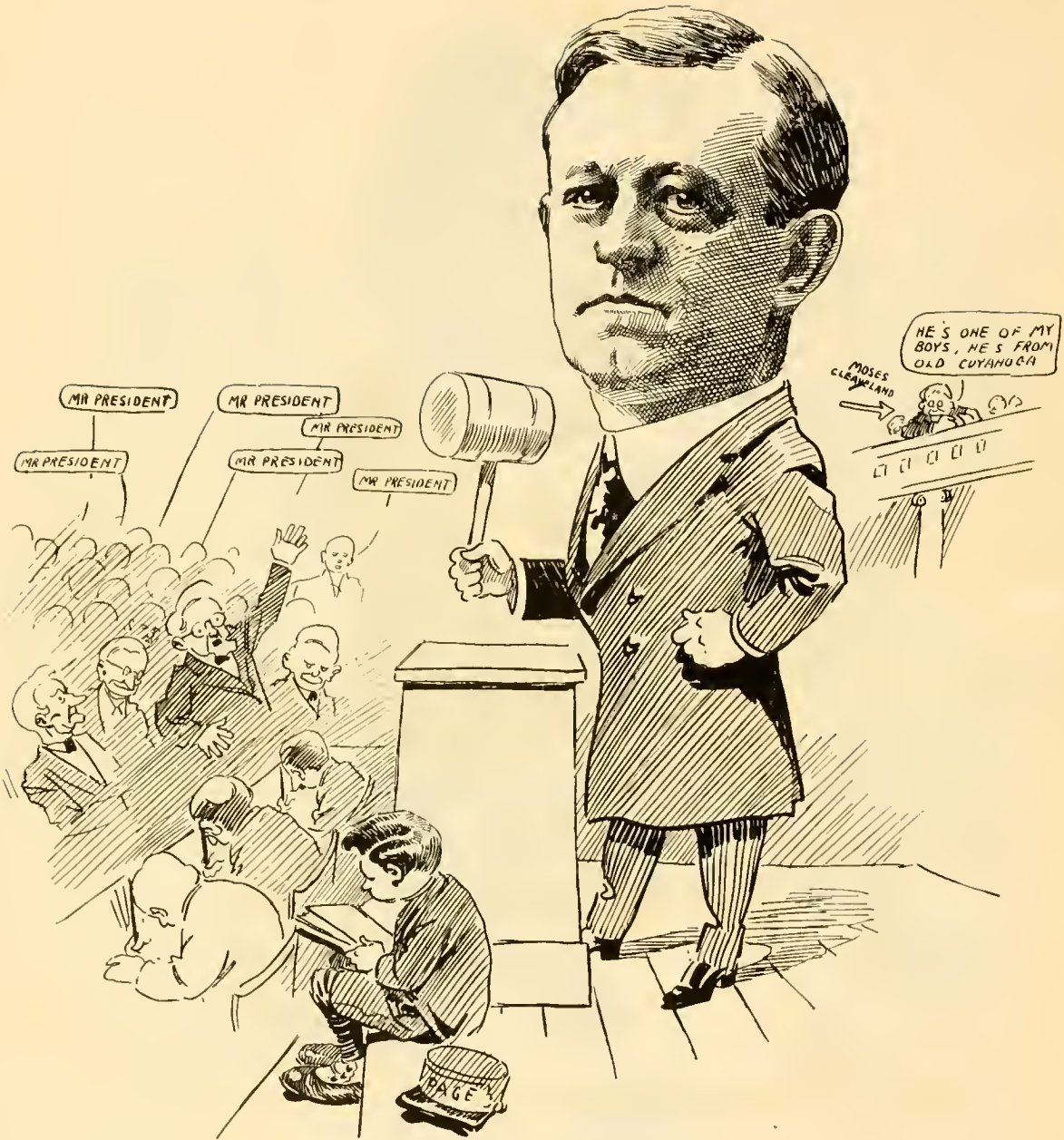

FRANCIS W. TREADWAY
Lieutenant-Governor

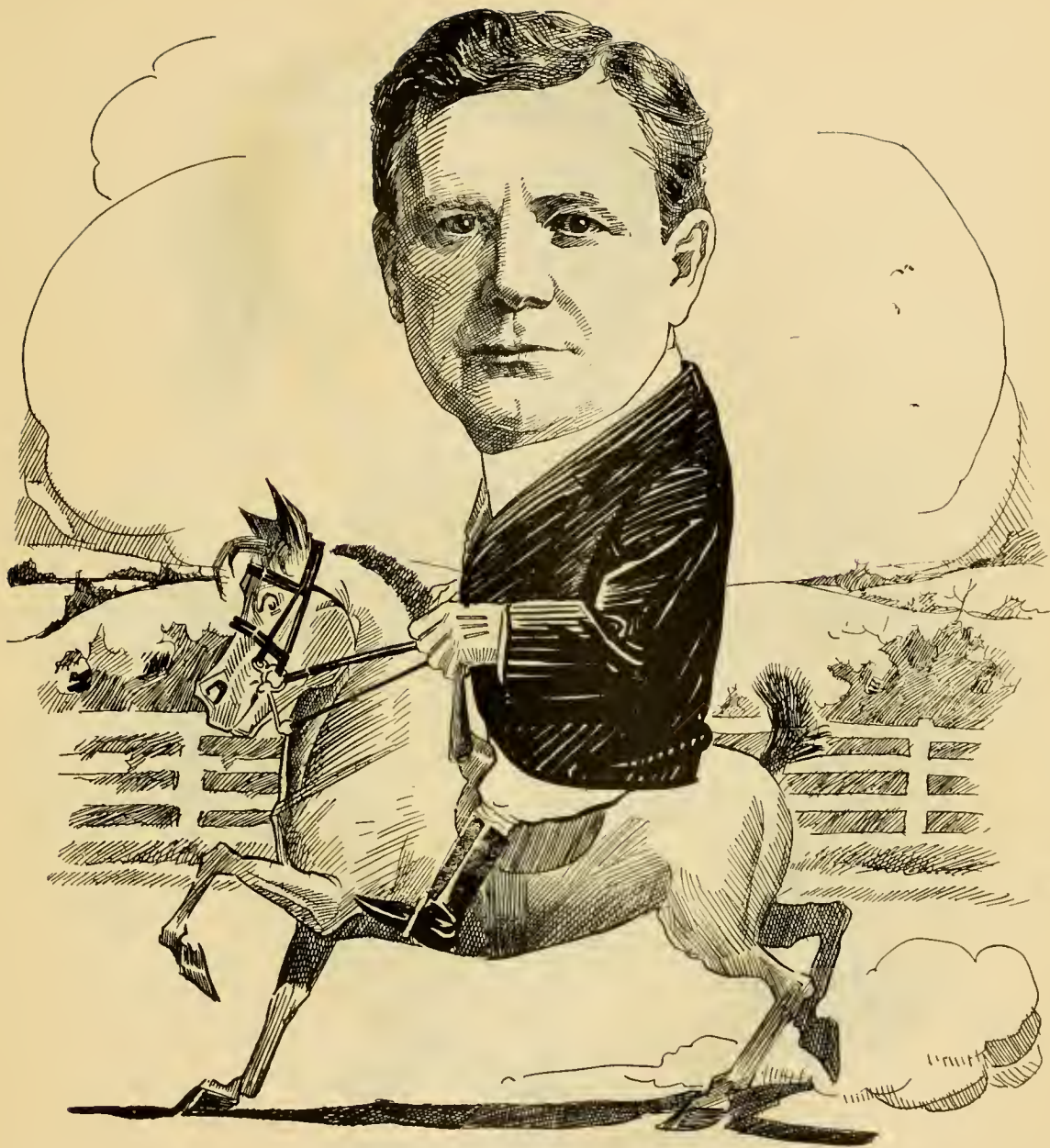

THOMAS H. HOGSETT
Attorney At Law



GEORGE T. MC INTOSH
President The McIntosh Hardware Corporation



GEORGE RANDERSON
Superintendent of Cleveland Markets



WILLIAM H. HUNT
President Cleveland Life-Insurance Company



WILLIAM A. FAY
General Manager Lake Erie Builders' Supply Company



GEORGE F. GUND
President-Treasurer The Gund Brewing Company



IS NT THAT
BALL EVER
GOIN' TO
LIGHT

GEE, I WISH I
GOT PAID BY
THE MILE

JAMES A. FORD
Attorney At Law



AW. WHAT DO I CARE. I HAVE MY INSURANCE WITH OLMSTED

THANK GOODNESS I HAVE A LIFE INSURANCE POLICY WITH HIM TOO

NATIONAL LIFE
IS
BEST

POLICY
FIRE

MISTER. HEY, MISTER
YER BUILDIN' AND
STOCK IS ALL
BURNIN' UP

GEORGE H. OLMSTED
George H. Olmsted and Company

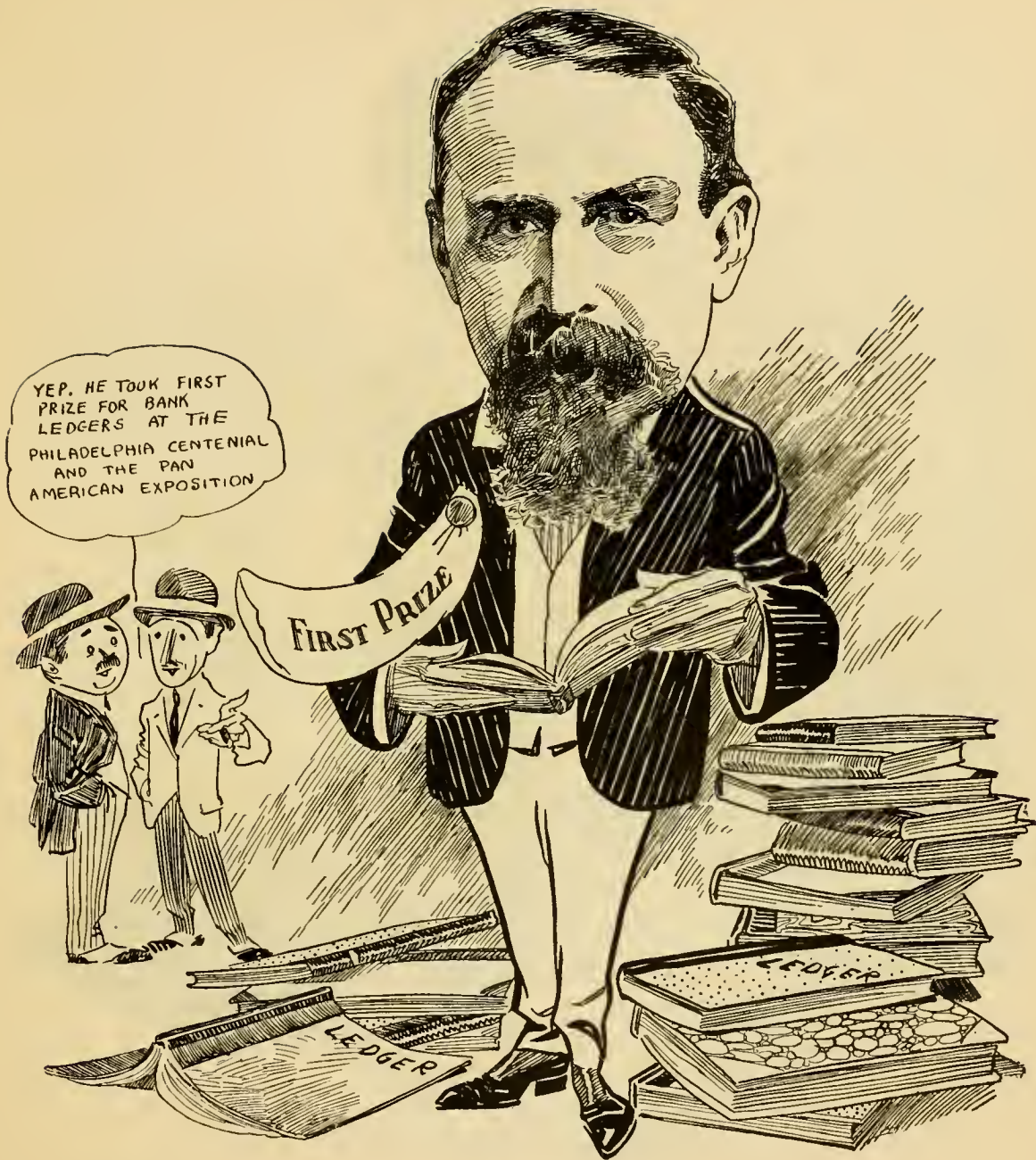

J. C. FORMAN
President Forman-Bassett-Hatch Company



W. A. OSBORN



HENRY E. FRITZSCHE
General Fire-Extinguisher Company

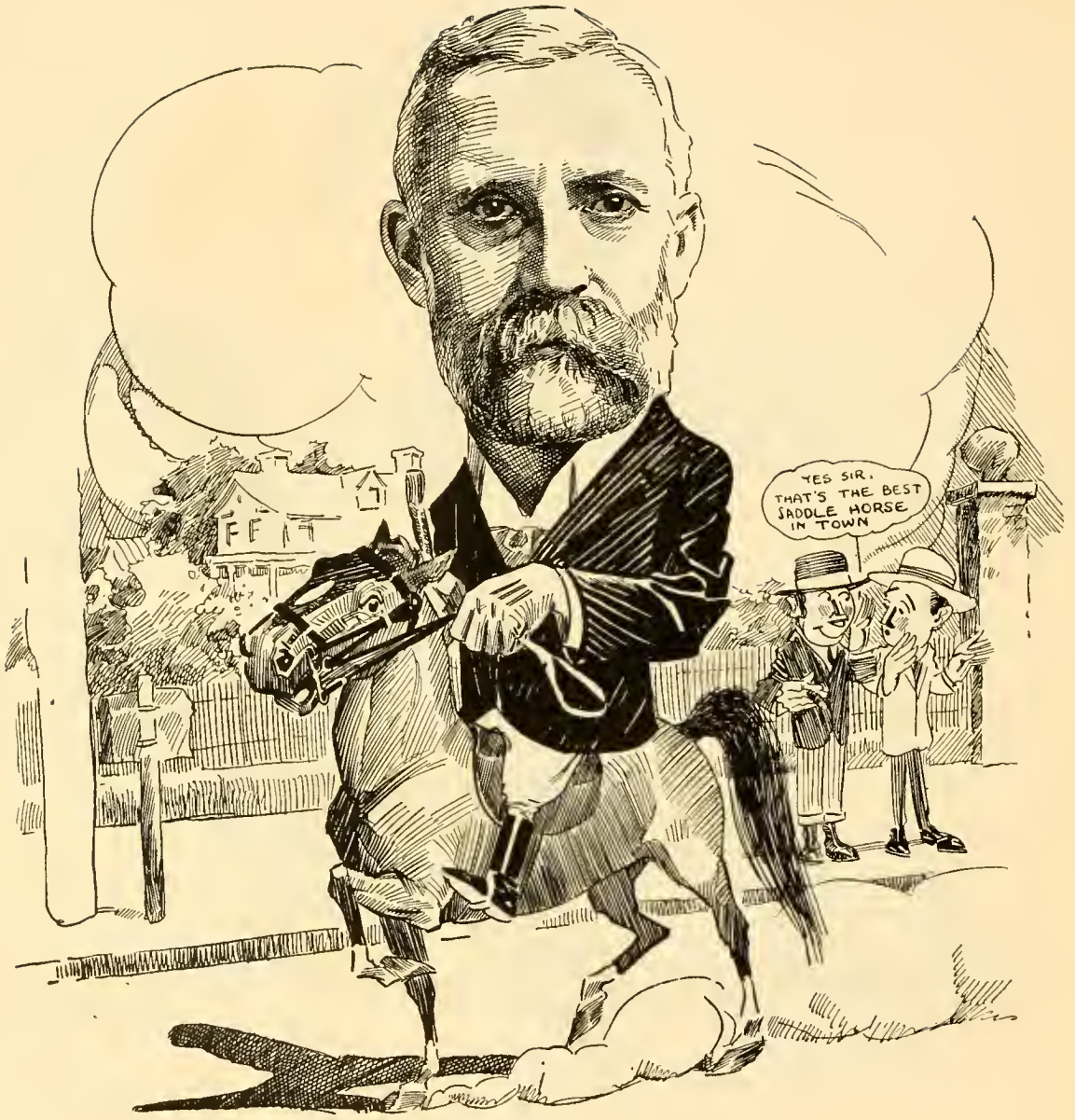

WEBB C. BALL
President Webb C. Ball Watch Company



A. C. HORD
Secretary and Treasurer McIntosh Hardware Corporation

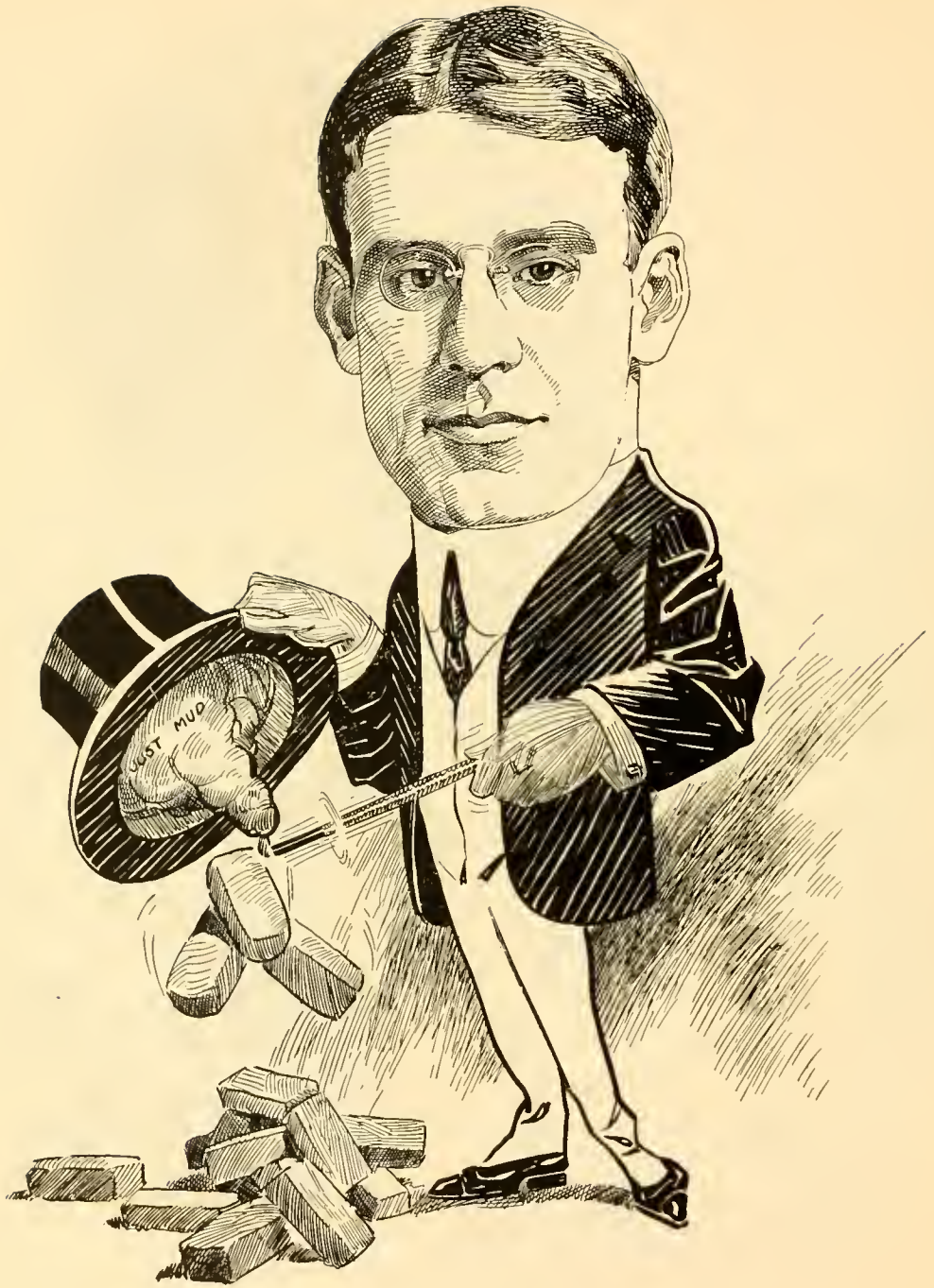

SPENCER M. DUTY
President Deckman-Duty Brick Company



FRED S. BORTON
Borton and Borton, Securities



H. J. LAWRENCE
M. A. Hanna and Company



VICTOR W. SINCERE
Superintendent Bailey Company



JUST A FEW
SHEETS OF
MUSIC.

JOHN G. JENNINGS
Treasurer Lamson and Sessions Company

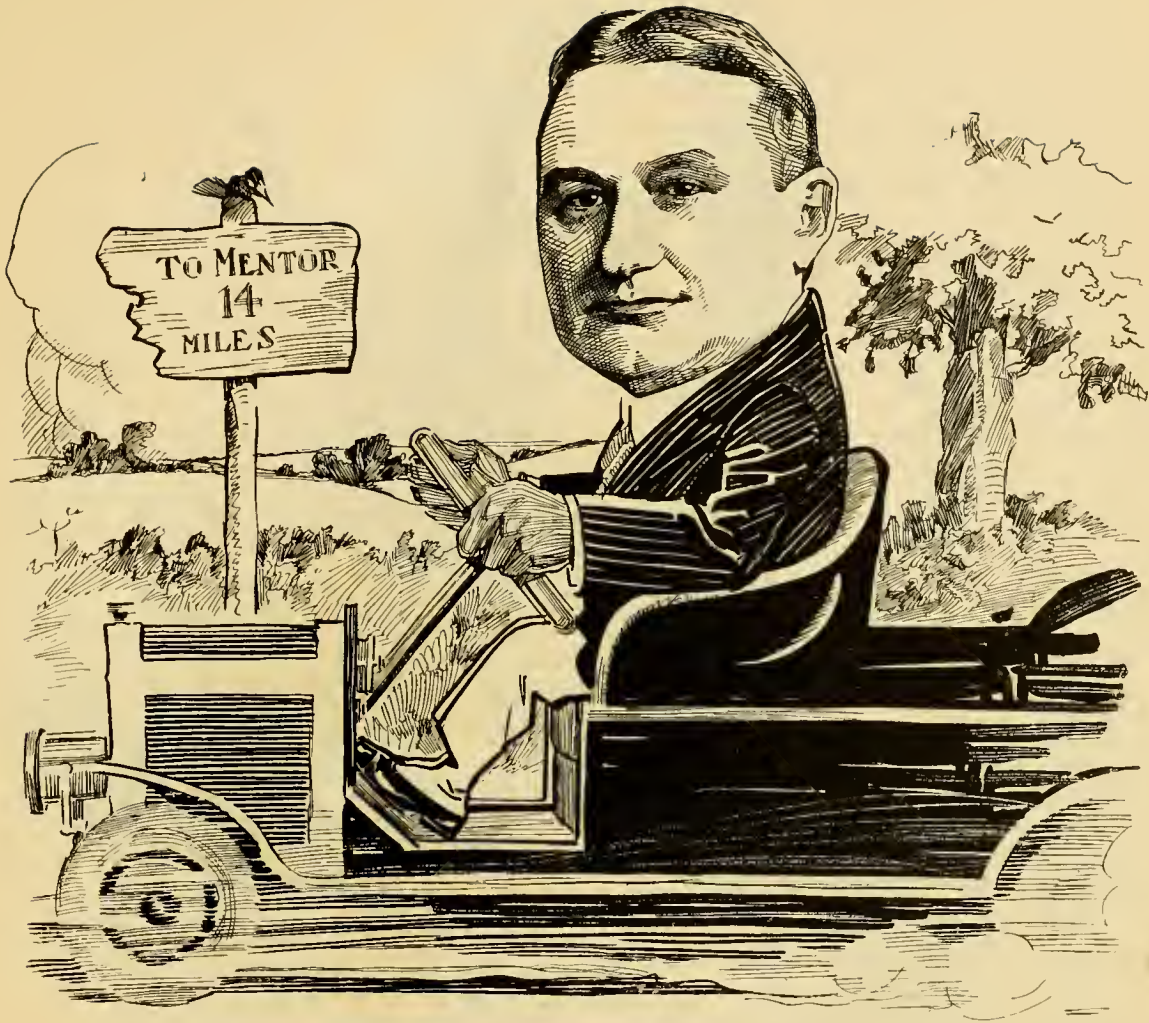

JOSEPH R. KRAUS
Assistant Cashier First National Bank



DR. B. G. HANNUM



A. F. HARVEY
Assistant General Manager Pittsburg Steamship Company



WILLIAM GREIF
President The Greif Brothers Company



ORLANDO HALL
Attorney At Law

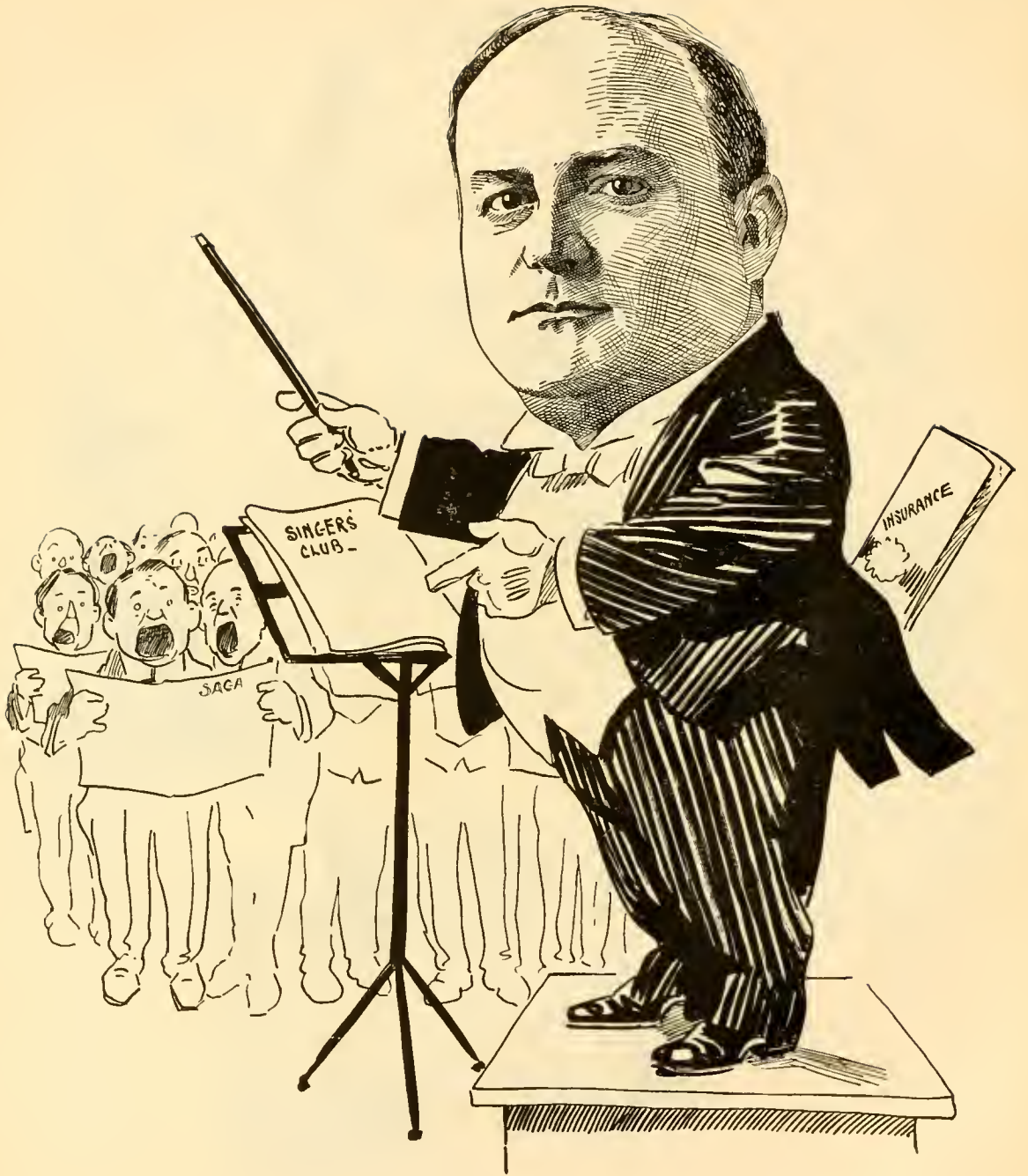

ALBERT REES DAVIS
Insurance

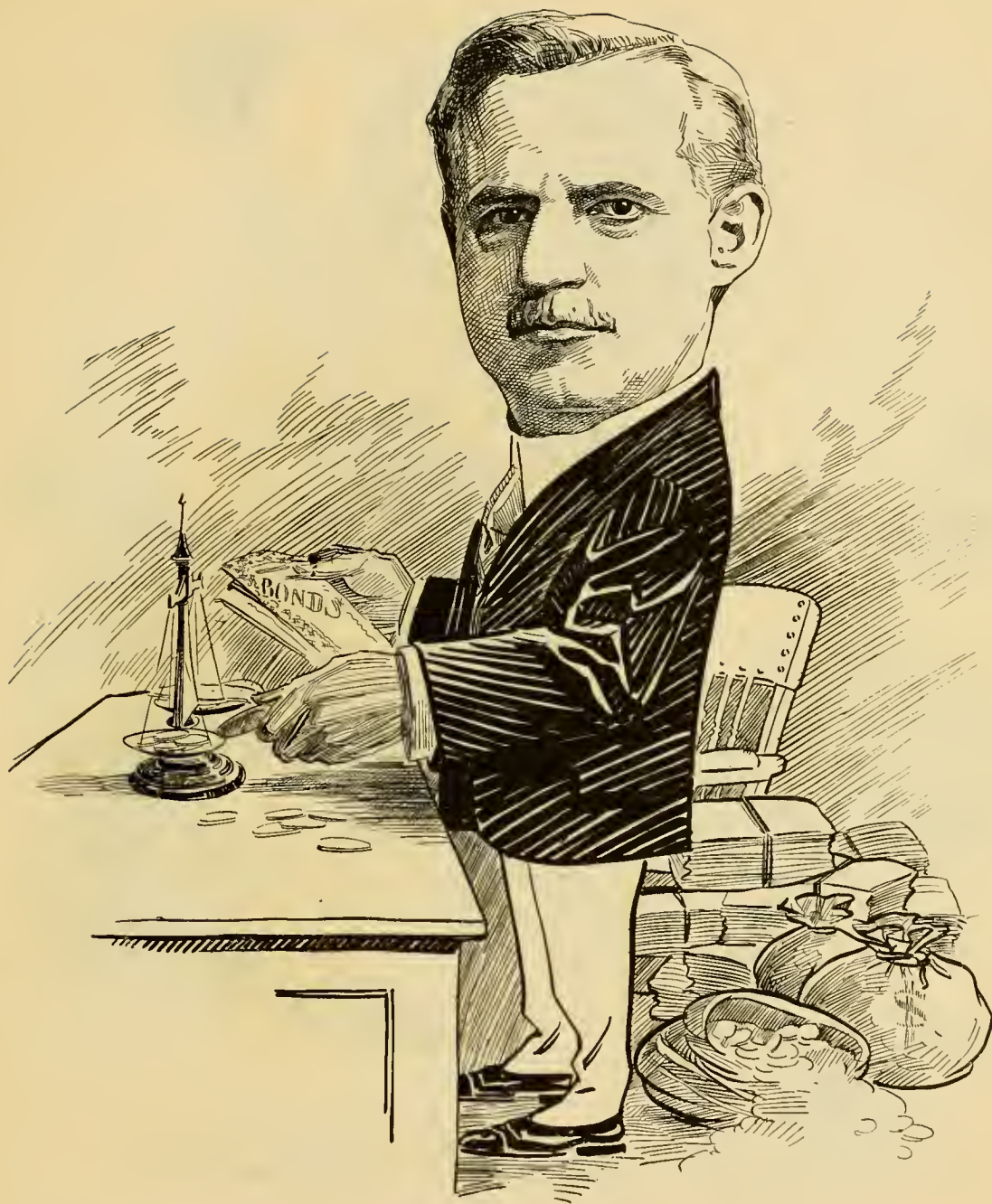

F. H. GOFF
President Cleveland Trust Company



JAMES T. HUNT
President and Treasurer Hunt and Dorman Manufacturing Company



DUANE H. TILDEN
Attorney At Law

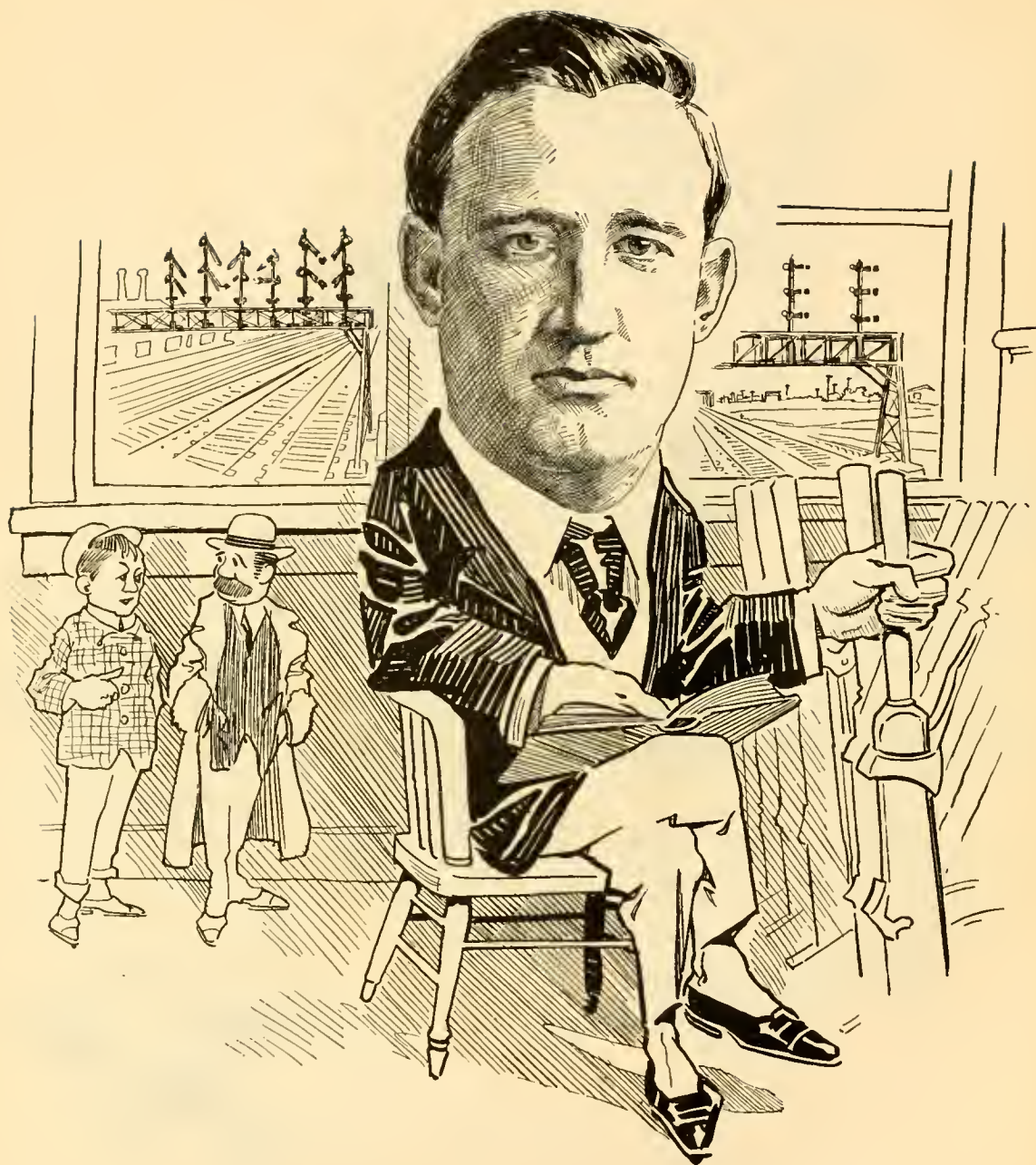

CHARLES E. DENNEY
Signal Engineer L. S. & M. S. Ry. Company



WILLIAM E. WARD
Assistant Cashier Union National Bank



HORACE B. CORNER
Vice-President Citizens Savings and Trust Company



CHARLES F. SCHWEINFURTH
Architect



W. A. CONGALTON
Real Estate and Insurance



HARRIS CREECH
Secretary and Treasurer Garfield Savings-Bank Company



W. D. B. ALEXANDER
President National Screw and Tack Company

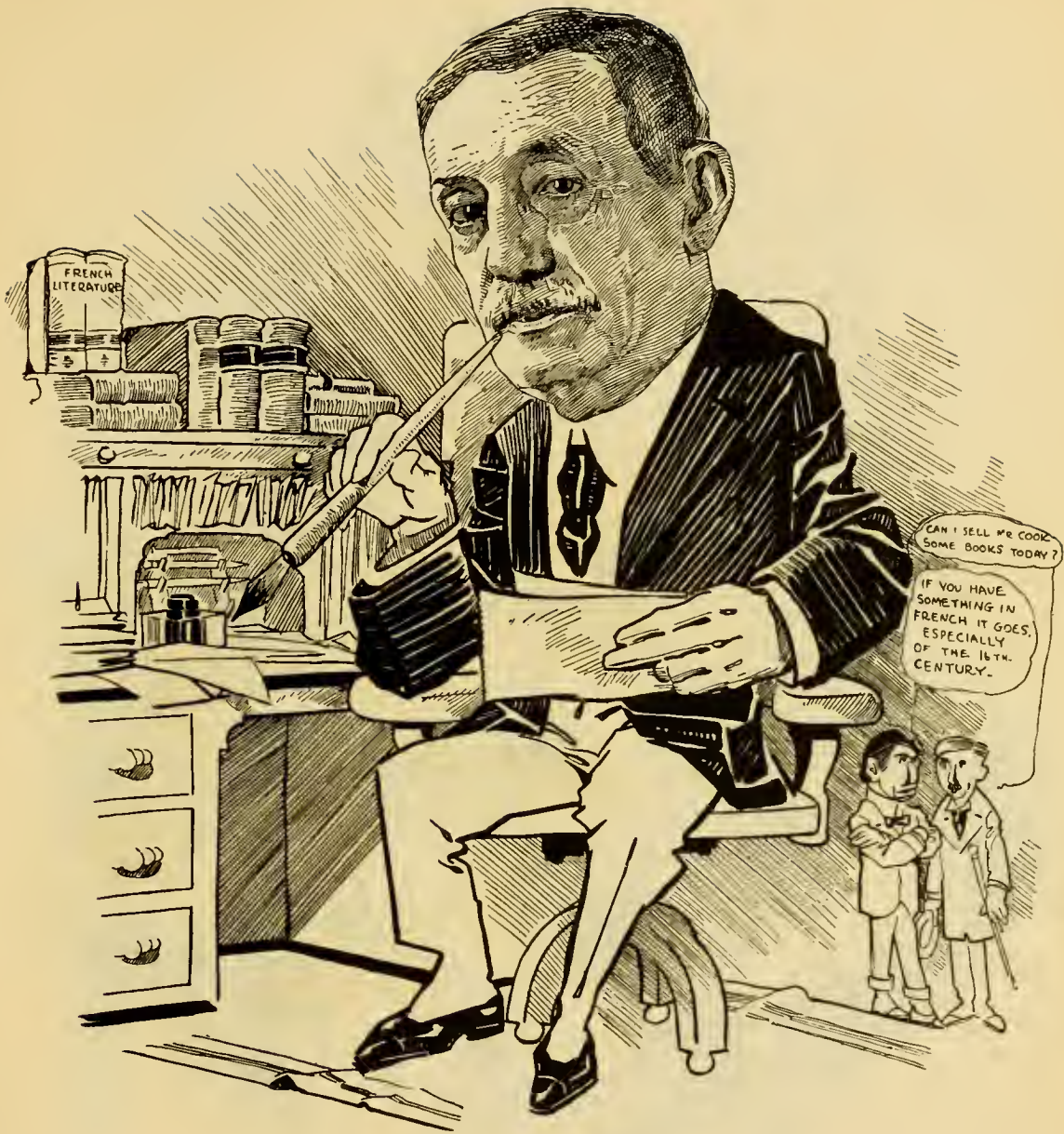

HUBBARD COOKE
Capitalist



HOBART M. ADAMS
General Sales Manager The Royal Tourist Car Company



ARCHIBALD E. FOWLER
President Fowler-Simpson Company



W. G. ABORN
General Manager of the Operating Department, The J. B. Pearce Company



WILLIAM E. AMBLER
Secretary Curtiss-Ambler Realty Company



HARRY A. BLISS
Bliss Supply Company



CARL F. BRAND
F. Widlar and Company



SHERMAN W. SCOFIELD
Architect

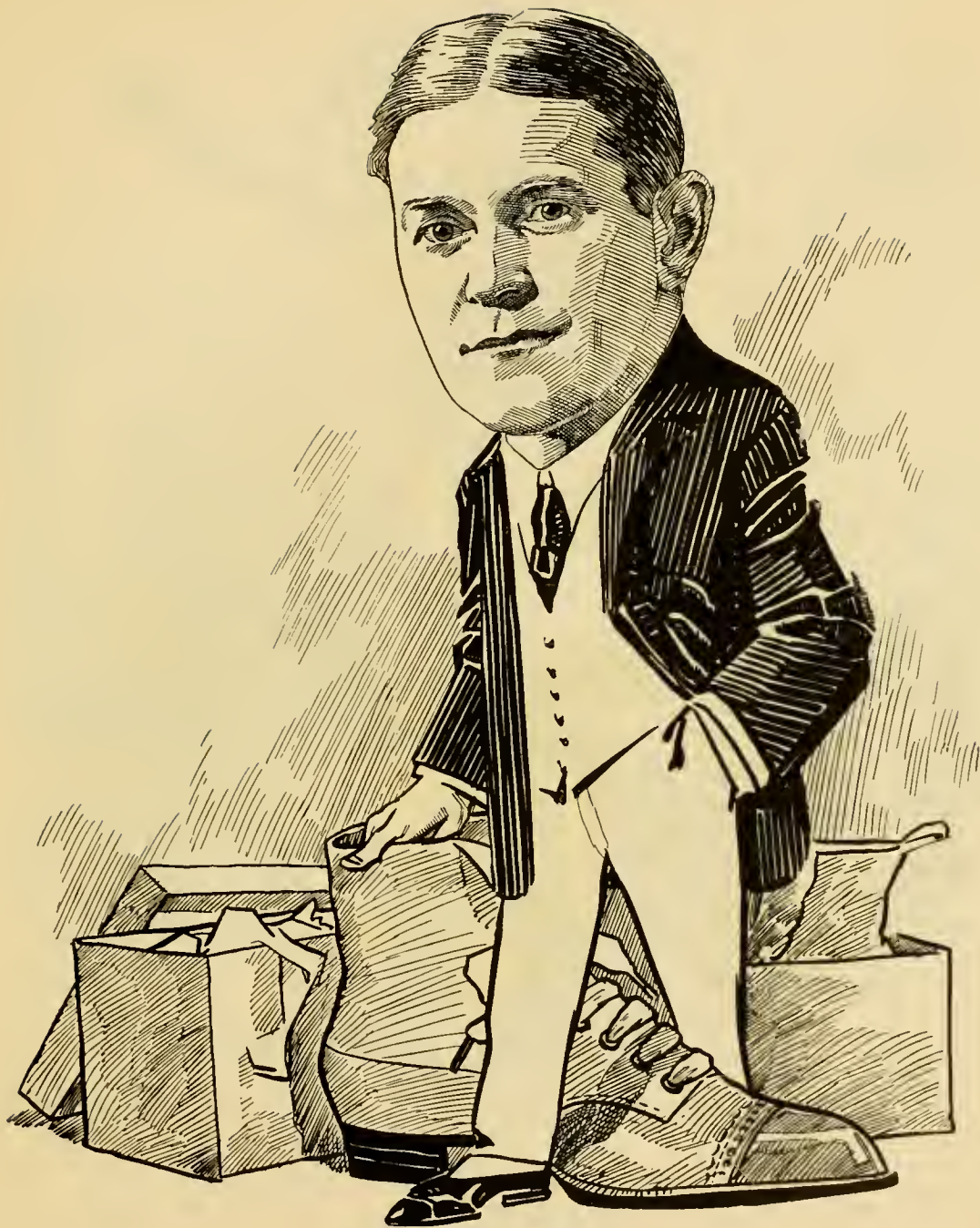

CHARLES K. CHISHOLM
President Chisholm Shoe Company



GEORGE N. SHERWIN
Assistant Cashier First National Bank



GEORGE B. SIDDALL
Attorney At Law



J. W. L. SEVERANCE
Capitalist



H. A. DANIELS
Manager Keith's Hippodrome

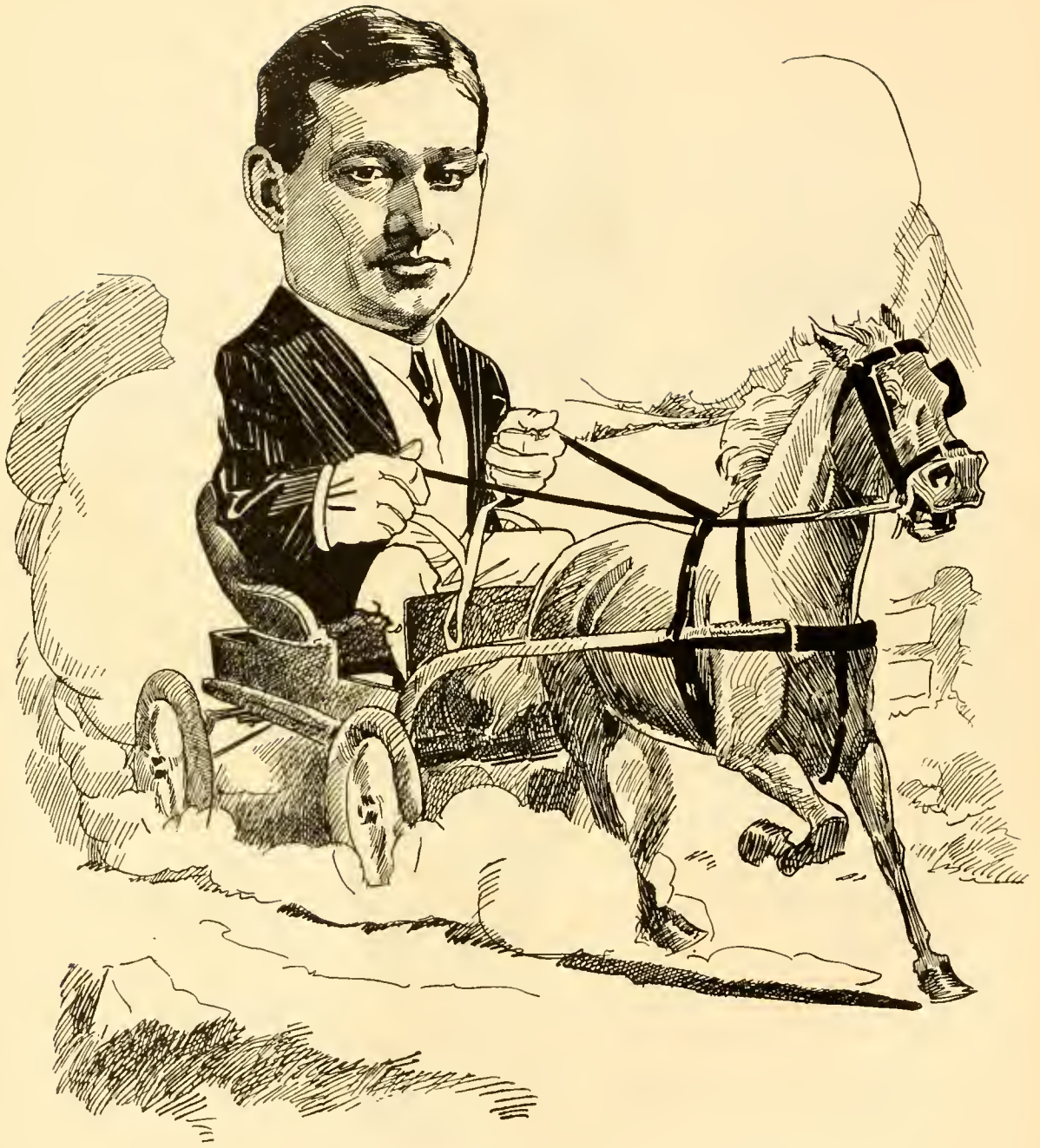

E. W. REAUGH
Secretary and Treasurer The Reaugh Construction Company



WALTER C. RUNYON, JR.
Lake Erie Builders' Supply Company



WILLIAM C. MARKER
Secretary and Treasurer The Cleveland Electrical Supply Company



JAMES MATHERS
Lawyer



HENRY P. MC INTOSH
President Guardian Savings and Trust Company



HORACE W. LASH
Vice-President Garrett-Cromwell Engineering Company

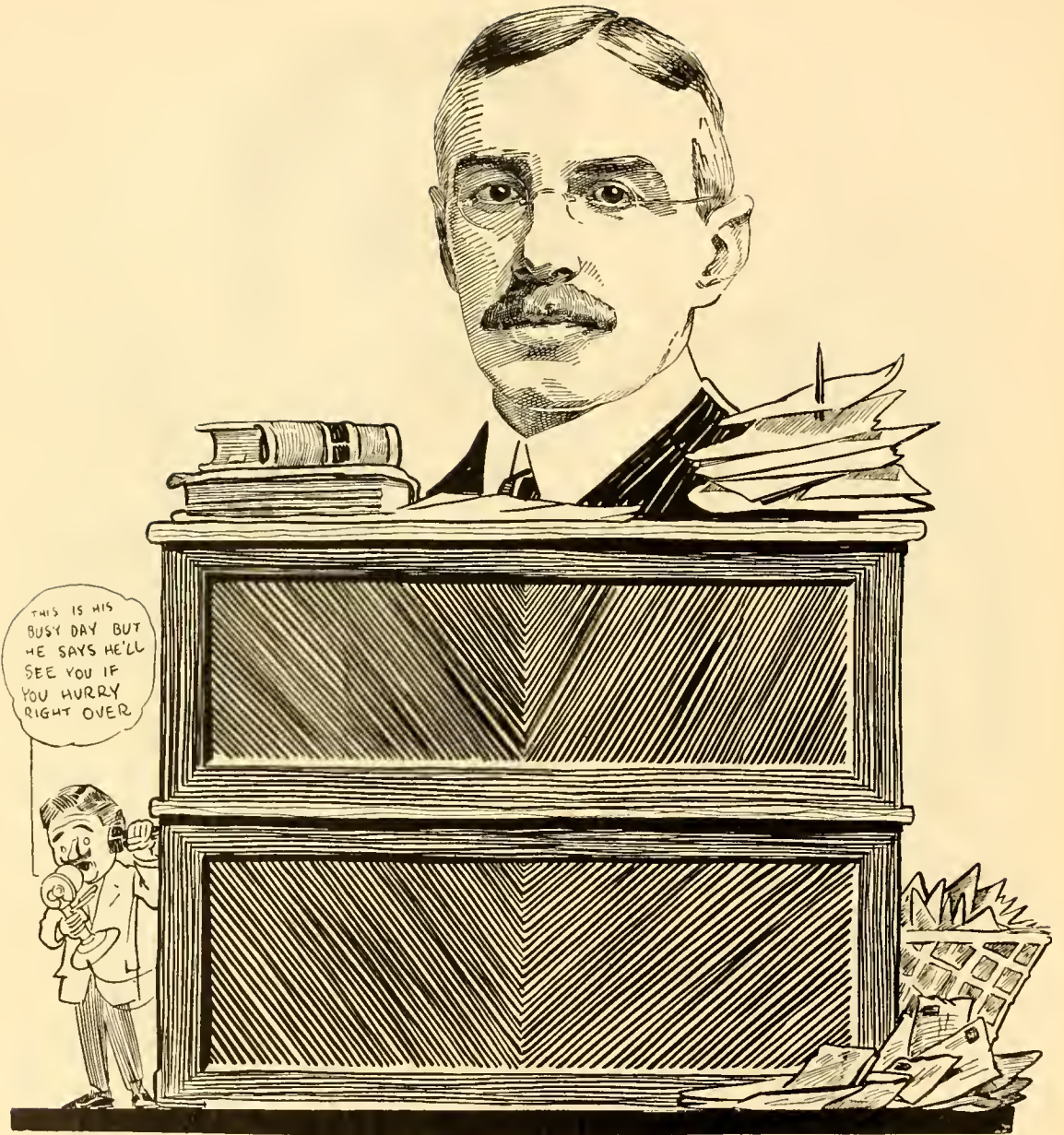

H. A. FULLER
Vice-President Bourne-Fuller Company

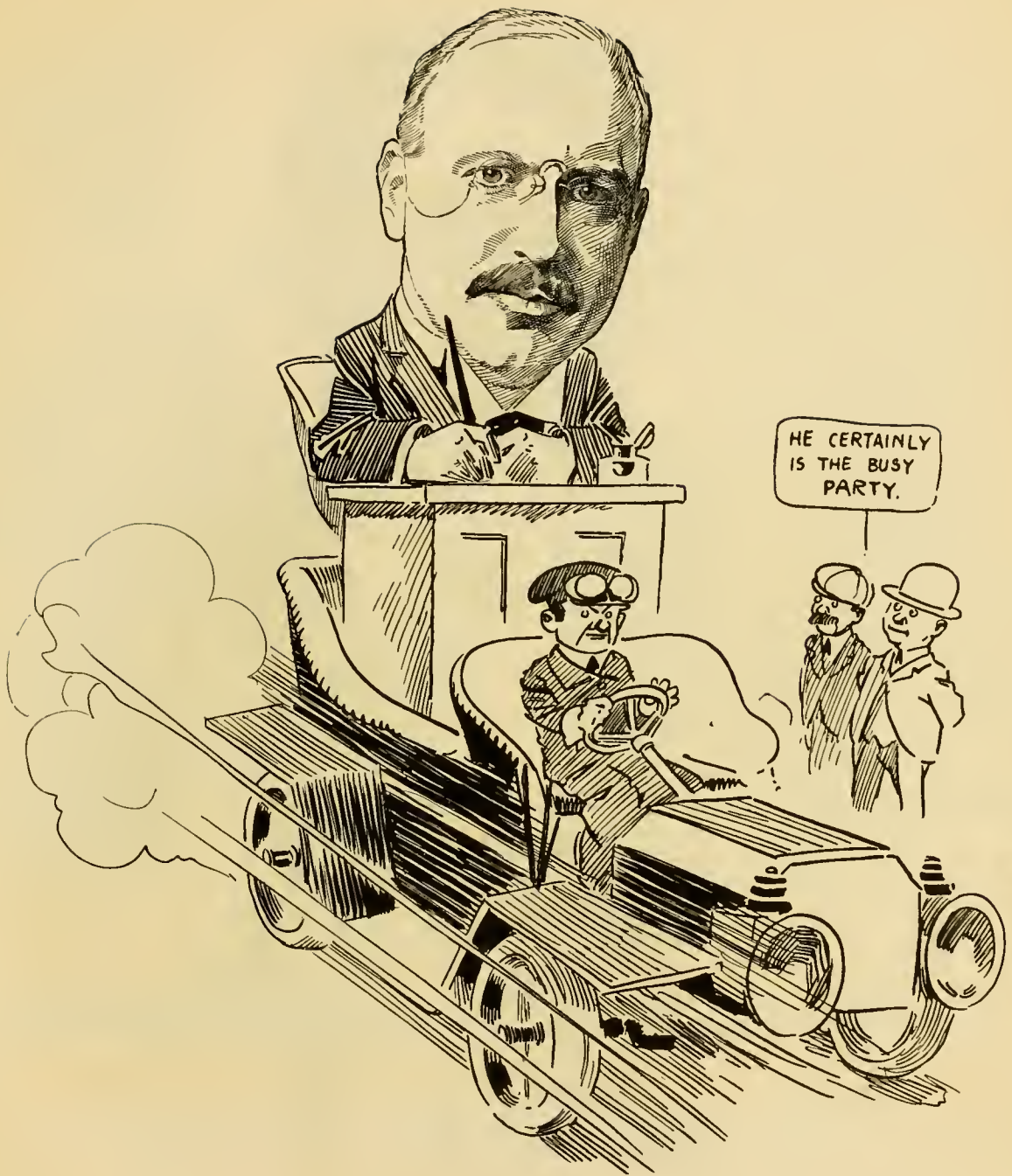

A. N. BARRON
National Carbon Company



EDWARD Y. MOORE
Vice-President Chisholm and Moore Manufacturing Company

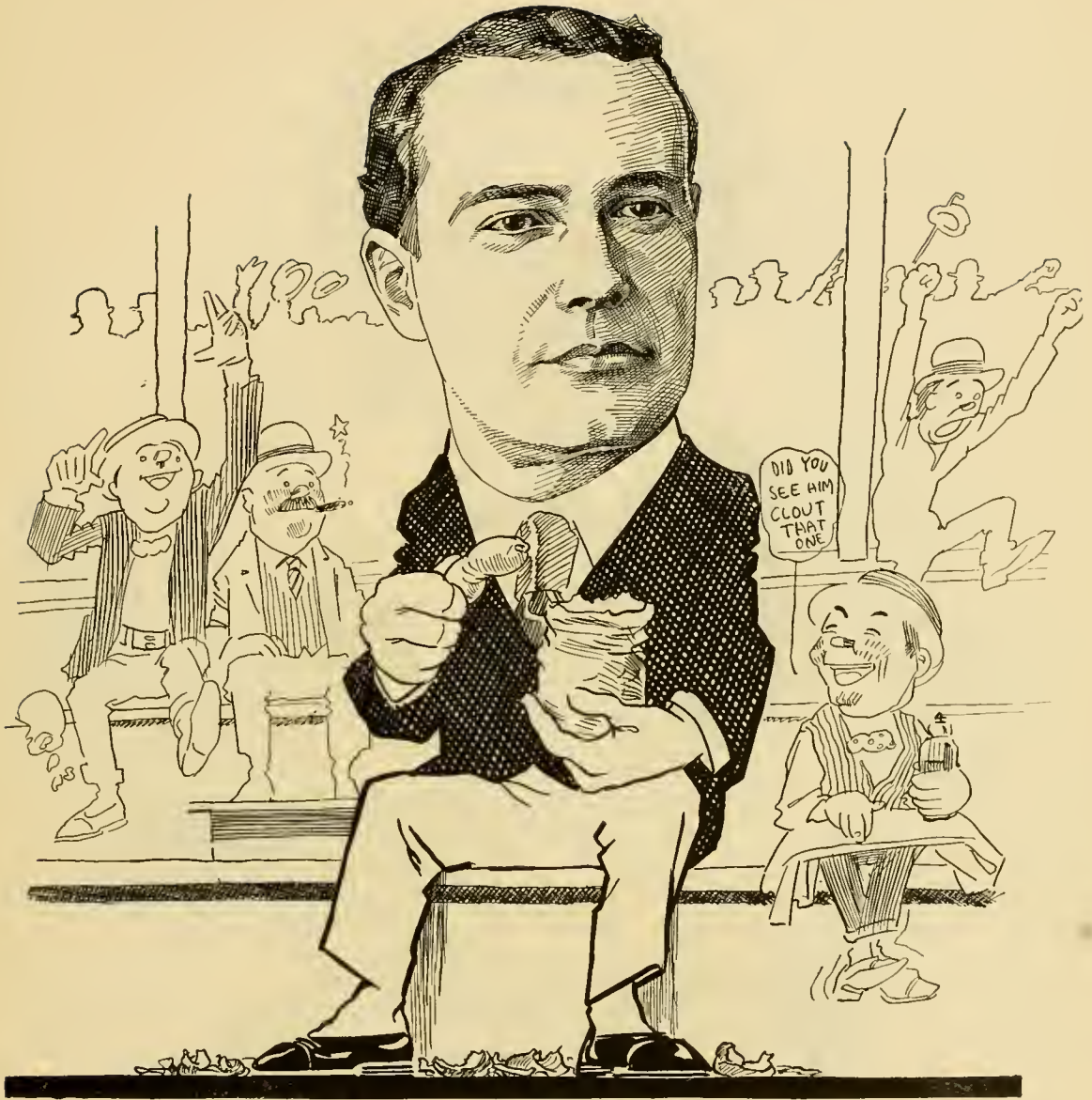

ROBERT J. BULKLEY
Attorney At Law

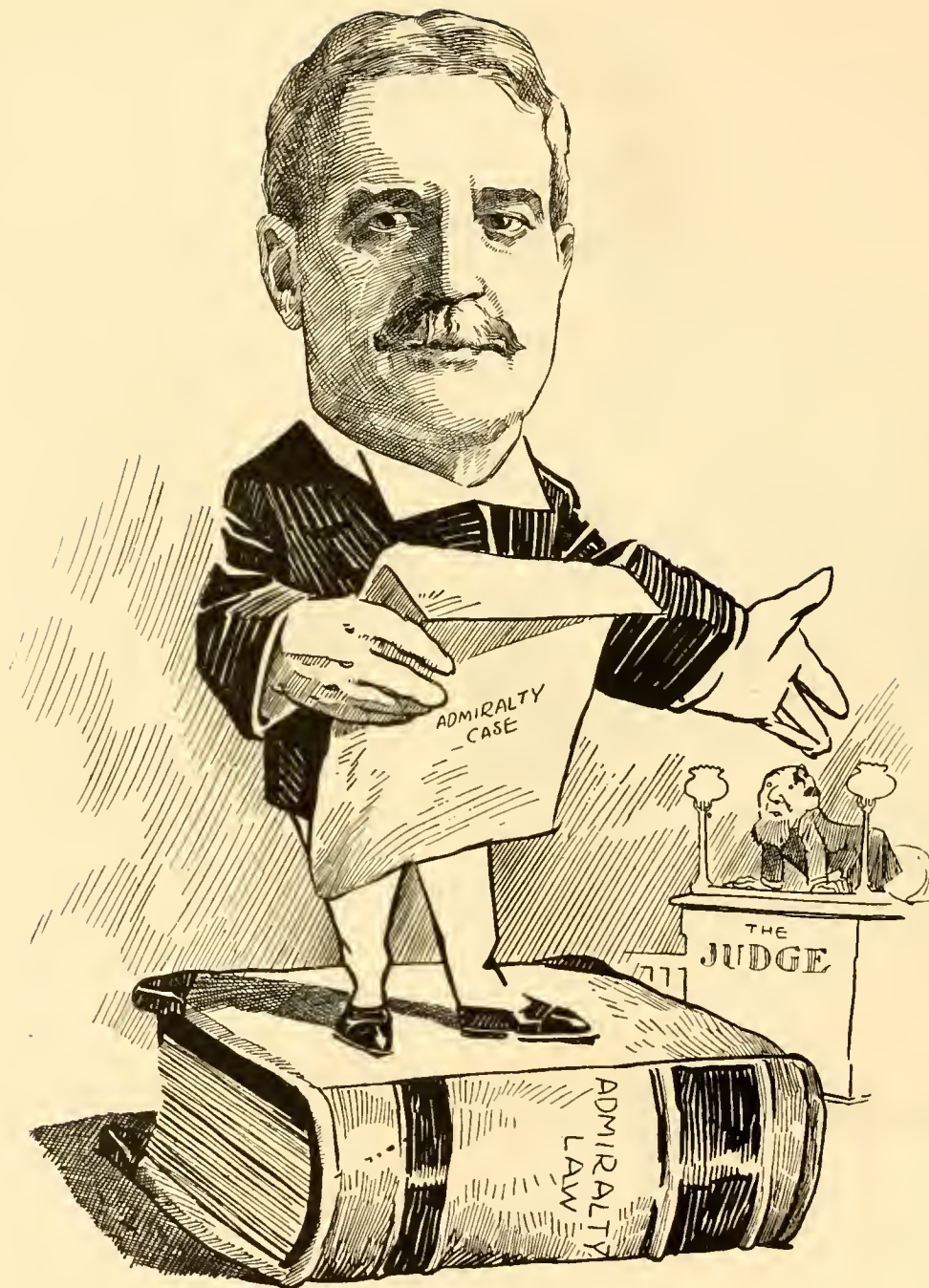

HARVEY D. GOULDER
Attorney At Law



FRANK M. COBB
Attorney At Law



H. E. HACKENBERG
Treasurer National Carbon Company



RALPH M. COE
Vice-President Cleveland City Forge and Iron Company



ALBERT M. ALLEN
Consulting Engineer



DUDLEY BALDWIN

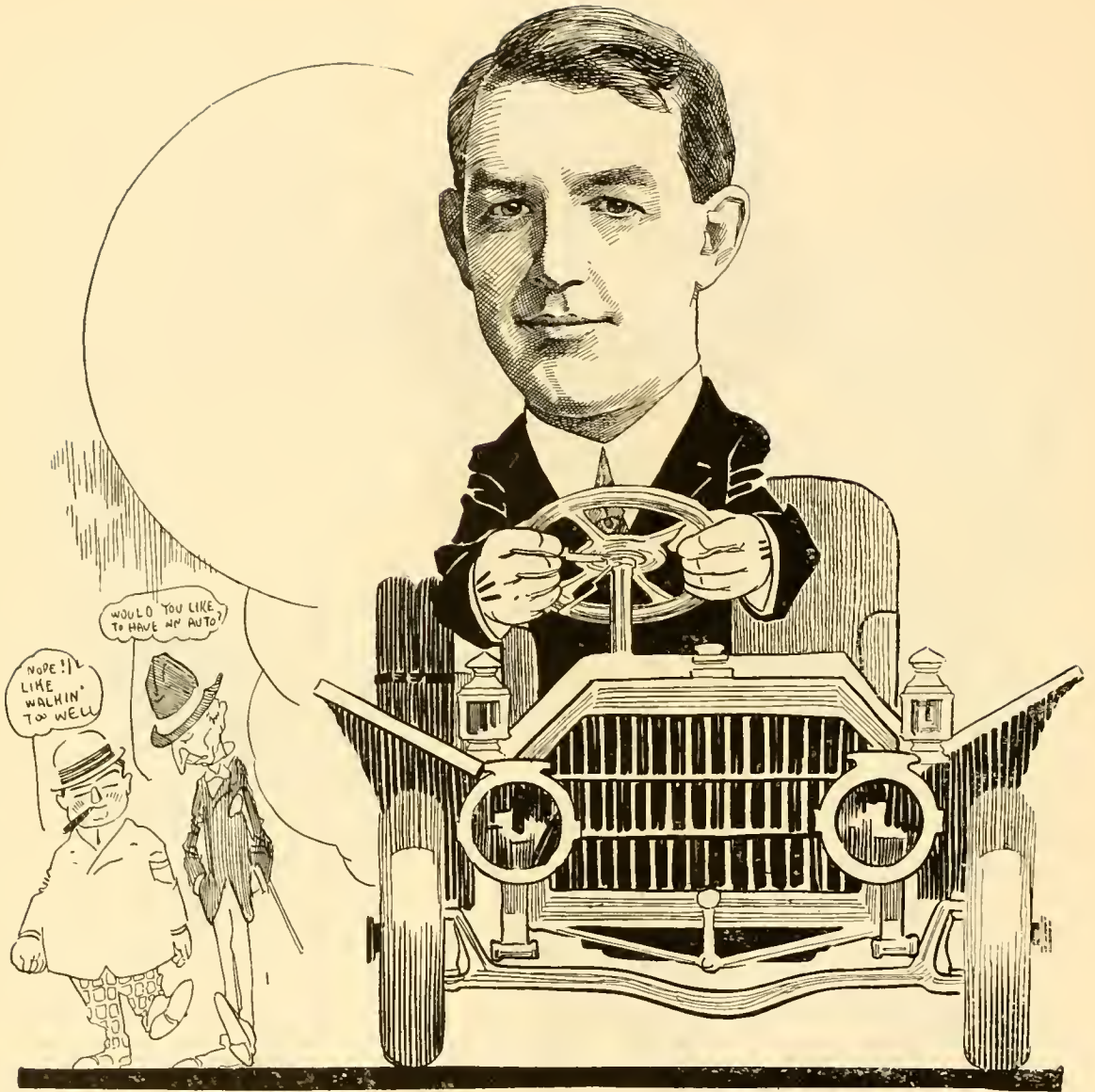

EDMUND E. ALLYNE
President and General Manager The Allyne Brass Foundry Company



WILLIAM DALL
Andrew Dall and Son



GEORGE W. AVERY
Second Vice-President W. Bingham Company



ELVADORE R. FANCHER
Vice-President Union National Bank



LOUIS BLACK
Treasurer Bailey Company



MYRON E. BATTLES
Treasurer and Manager Union Paper and Twine Company



DUDLEY S. HUMPHREY
President The Humphrey Company



SIDNEY Y. BALL
Secretary Webb C. Ball Watch Company



WILLIAM KNOX
Architect .

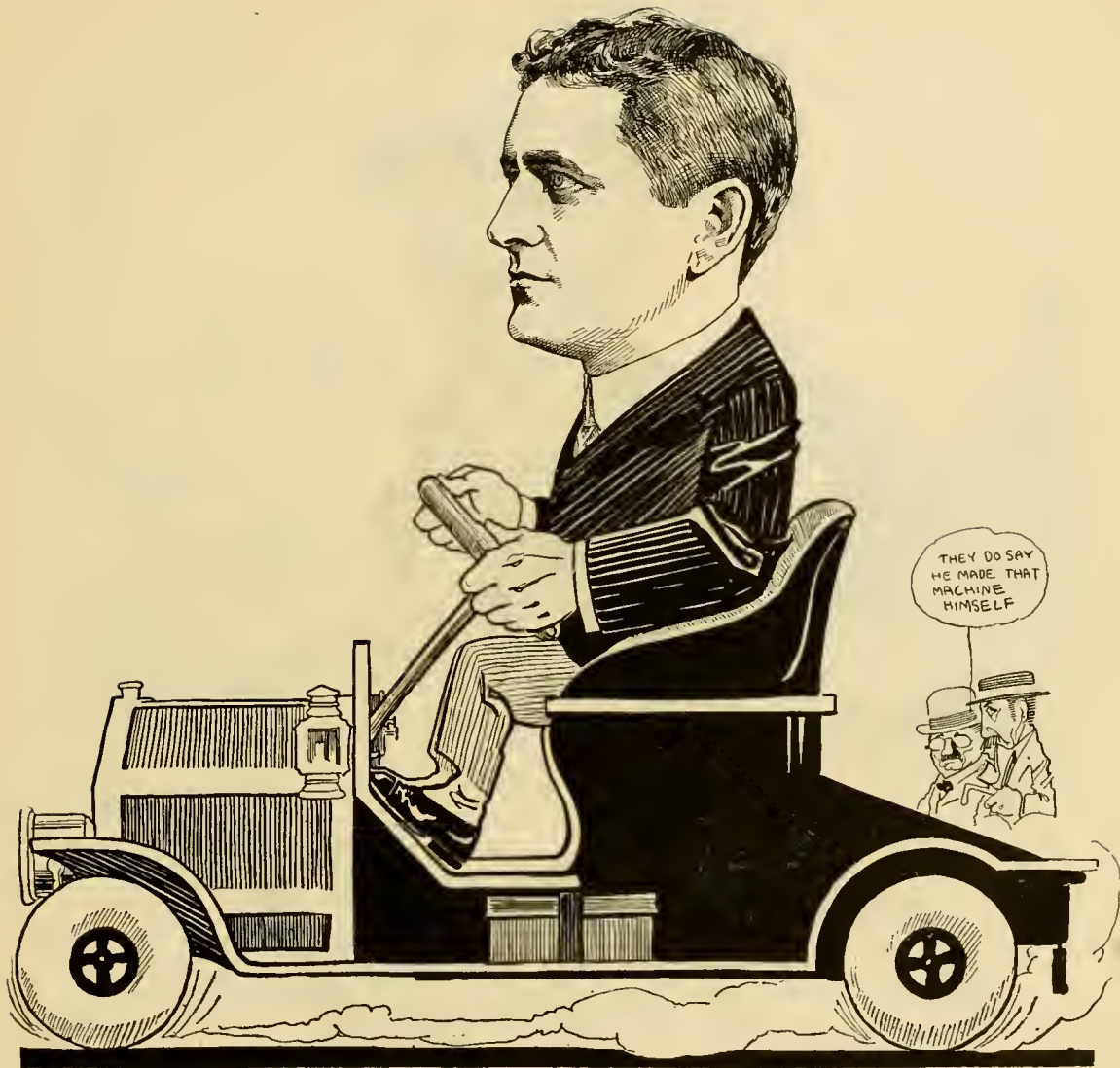

FREDERIC C. BOSWORTH
Attorney At Law



HUGH F. LOWRY
Division Freight Agent Pennsylvania Company



RANDALL CRAWFORD
The Crawford Realty Company

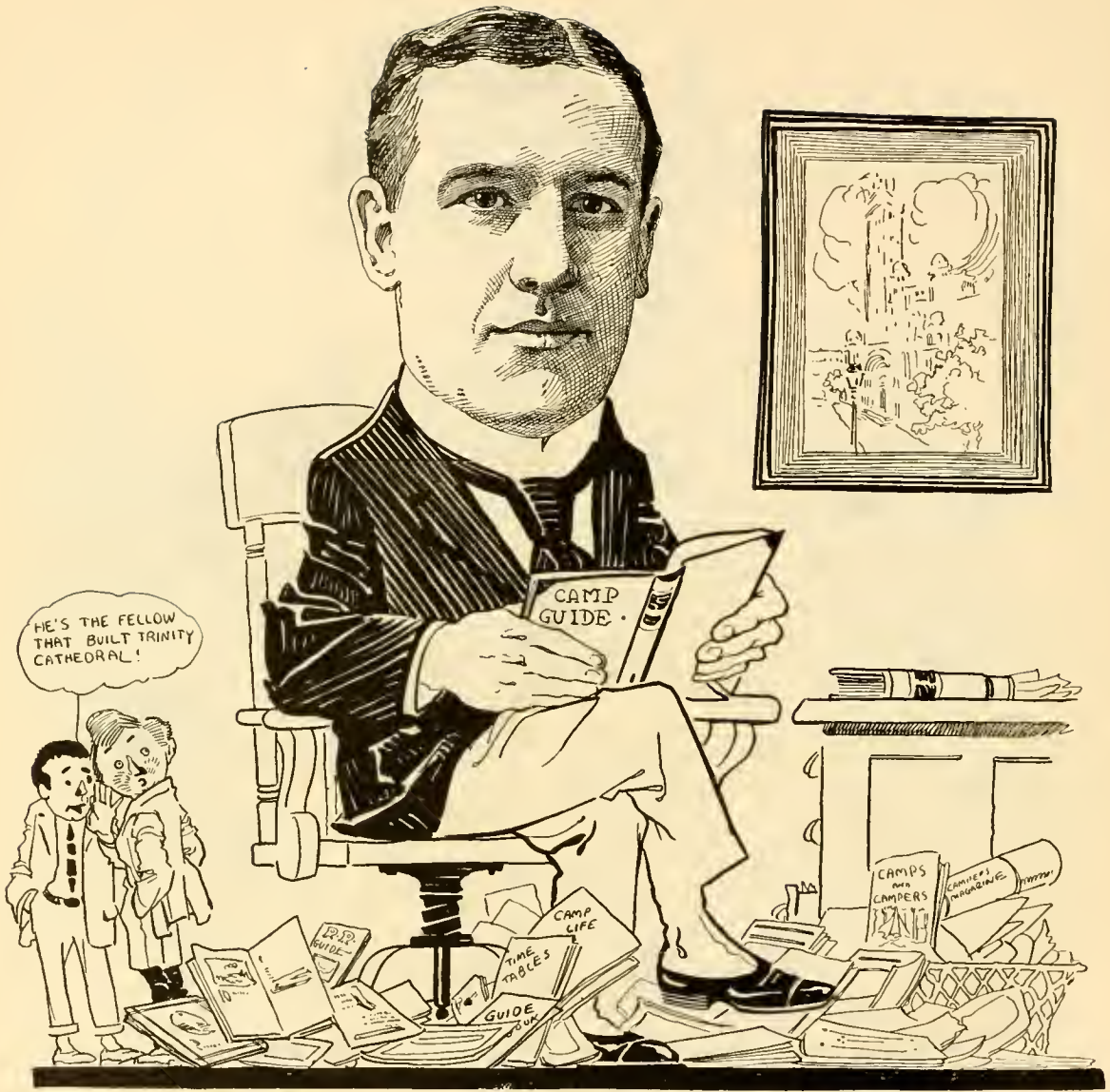

WILLIAM B. MC ALLISTER
President W. B. McAllister Company



M. STANLEY BROWN
Manager American Surety Company of New York



HOMER MC DANIEL
Treasurer and Manager Sheriff Street Market and Storage Company

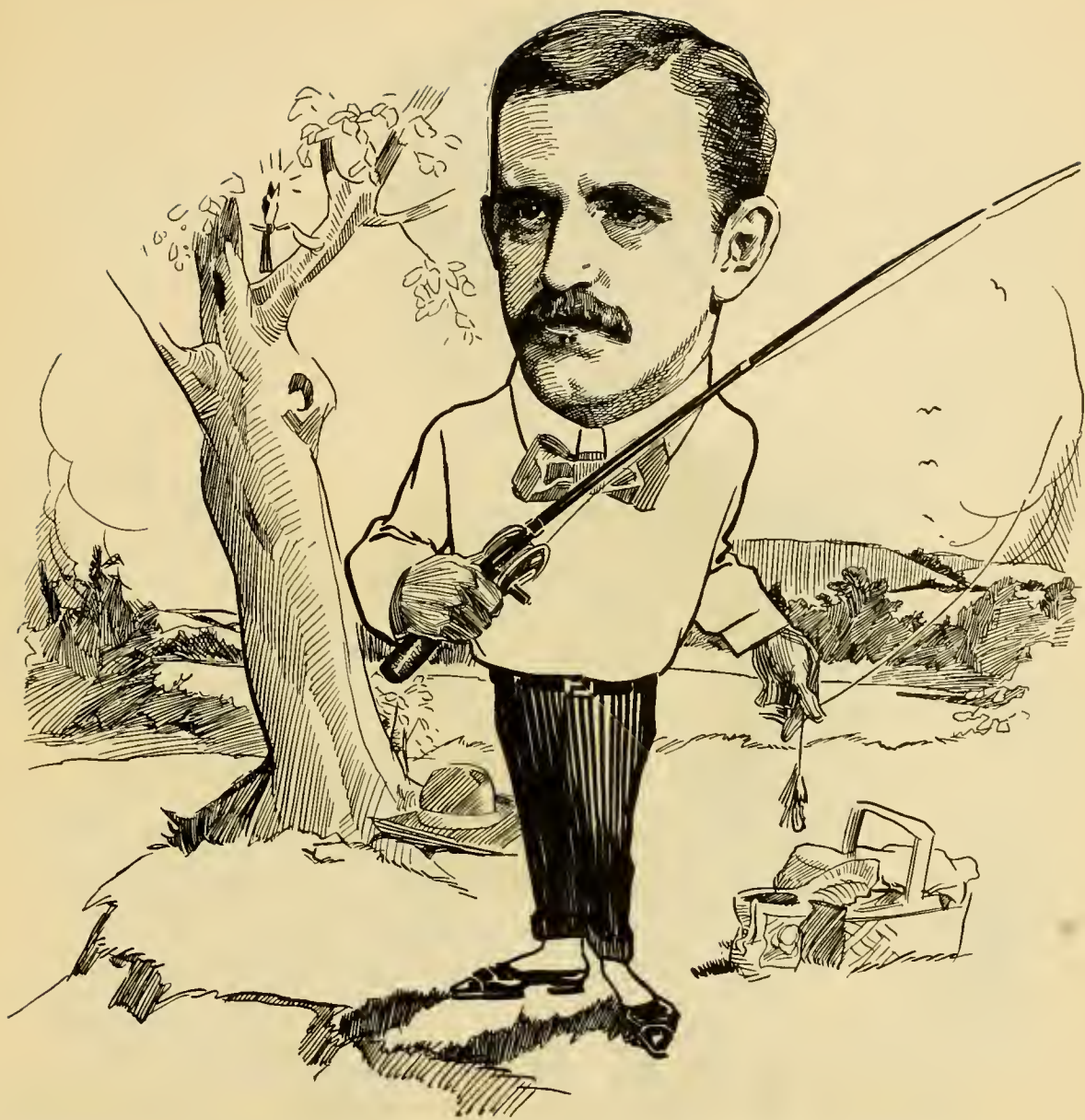

DR. FRANK E. BUNTS



GEORGE E. MILLER
Manager Westinghouse Electric and Manufacturing Company

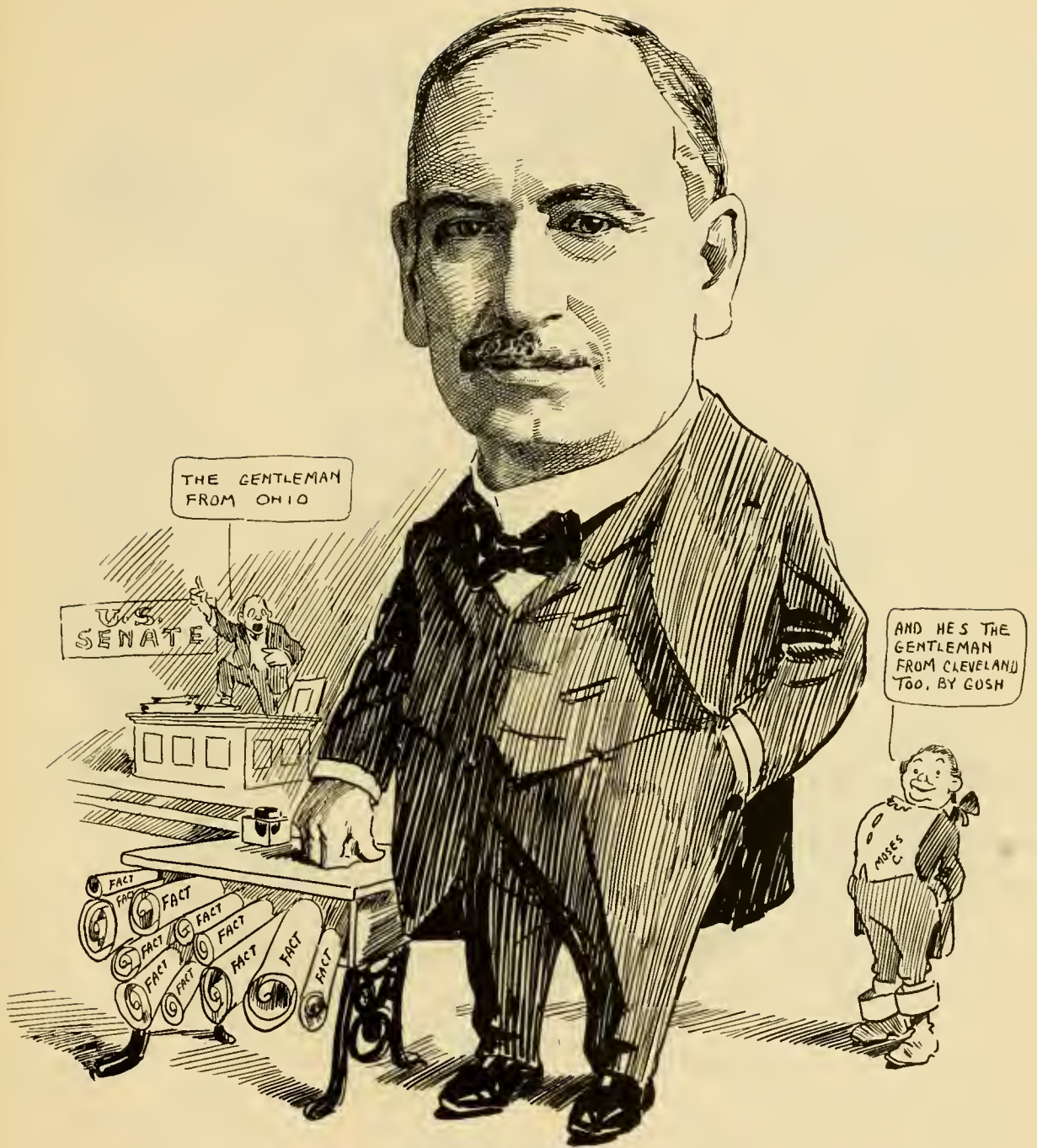

HONORABLE T. E. BURTON



DE WITT C. MOON
General Manager L. S. & M. S. Ry. Co.



JOHN J. CALLOW
Contractor



FRANKLIN L. ALCOTT



FREDERICK A. COLEMAN
President The J. D. Smith Foundry Supply Company



KENYON V. PAINTER
Capitalist

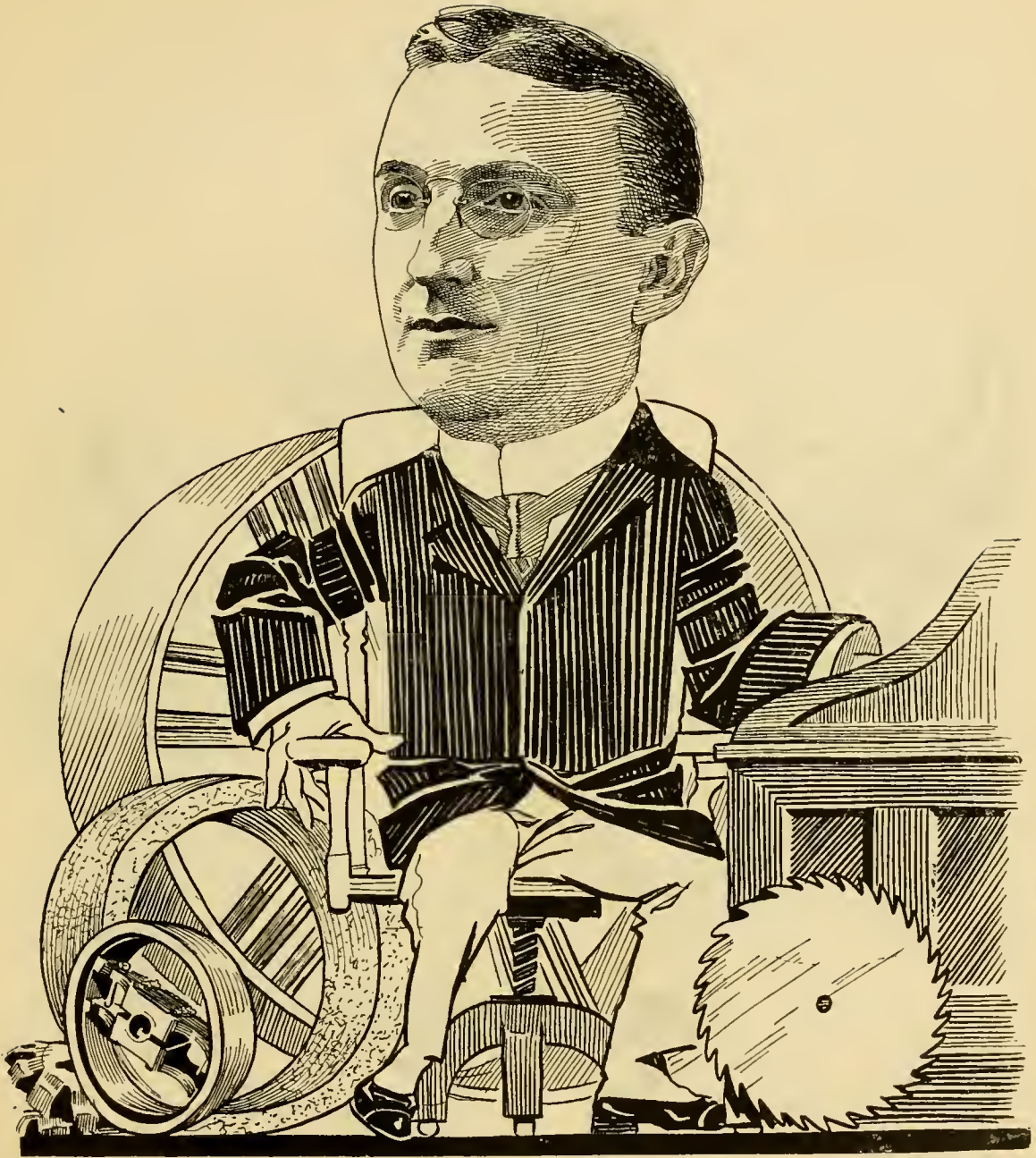

CHARLES C. COVENTRY
President and Treasurer Cleveland Tool and Supply Company



GEORGE H. BOWMAN
President The George H. Bowman Company



GEORGE T. BISHOP
President Washington, Baltimore and Annapolis Electric Railway Company



JOHN S. CRIDER
Secretary National Carbon Company



LEWIS H. KITTRIDGE
President and Treasurer Peerless Motor-Car Company

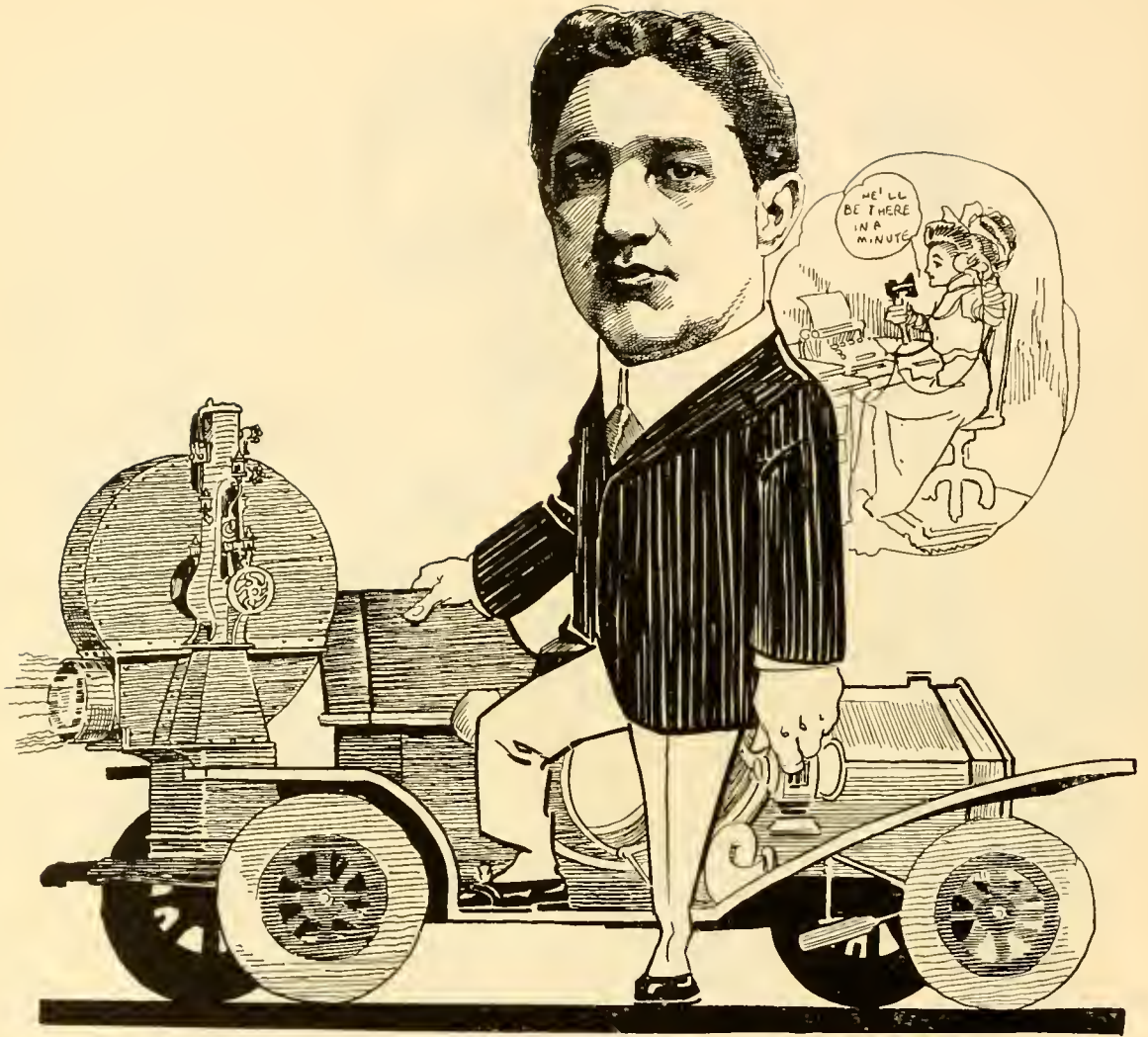

SAMUEL C. CUTLER
Manager B. F. Sturtevant Company



J. S. VAN EPPS
Western Sales Agent The Delaware and Hudson Company



HENRY J. DAVIES
Secretary and Treasurer Cleveland Railway Company



DR. H. A. BECKER

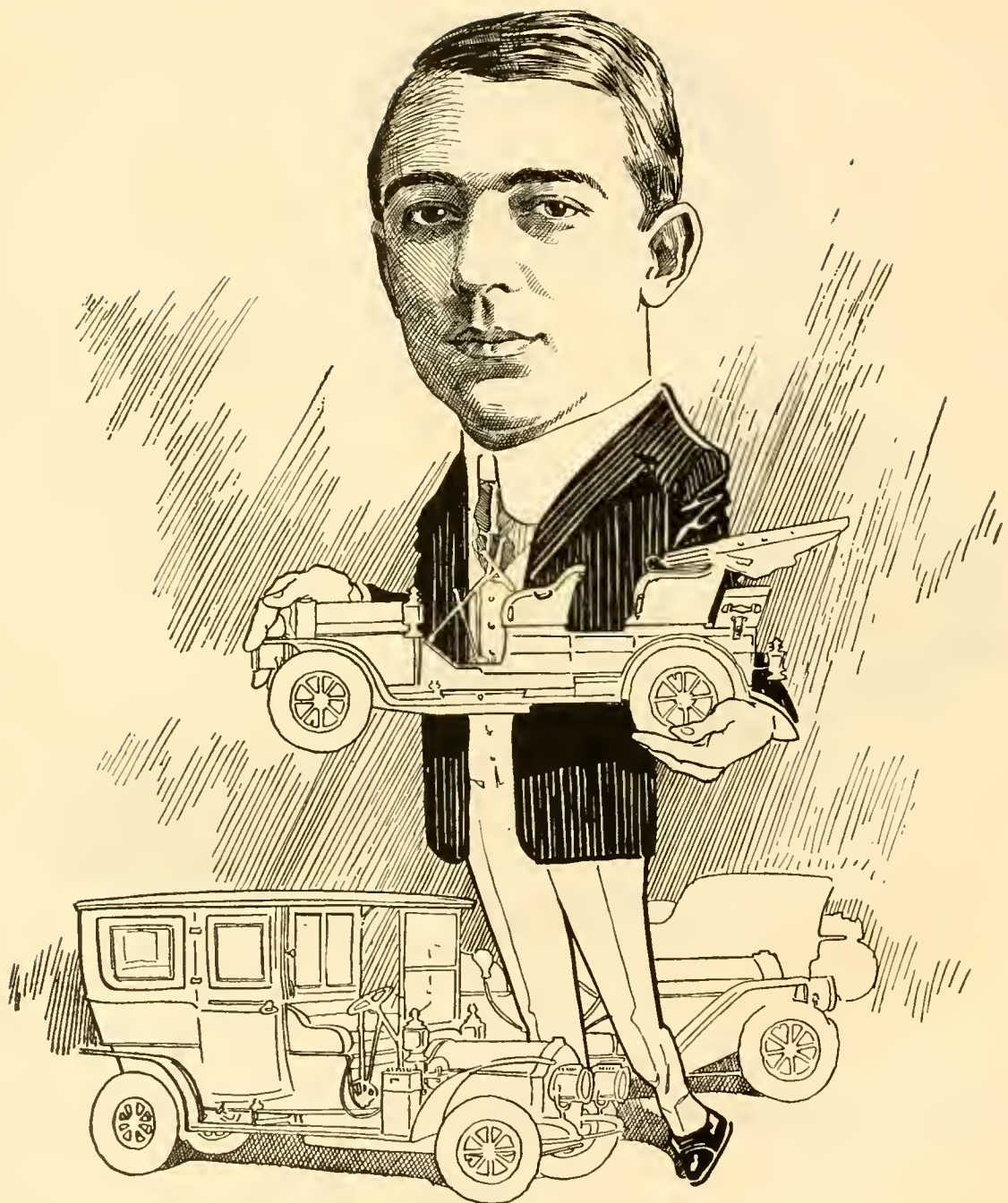

ALBERT R. DAVIS
Manager Studebaker Automobile Company



H. C. DONALDSON
Superintendent Pittsburgh Coal Company



GEORGE B. DENISON
C. E. Denison and Company, Brokers



SYLVESTER T. EVERETT
Capitalist



CHARLES C. DEWSTOE
Postmaster



A. T. HUBBARD
President Cowell and Hubbard Company



NATHAN I. DRYFOOS
Vice-President and Treasurer Wolf Envelope Company



R. F. DENISON
Attorney At Law



WILLIAM MCK. DUNCAN
Lawyer



M. A. HANNA
M. A. Hanna and Company



J. MILTON DYER
Architect



EDWARD W. MOORE
Capitalist



I BETCHA HE
CAN KNOCK A DIME
OFF THE TOP OF A
BALL WITHOUT EVER
MOVIN' IT! WANTA BET?

NOPE! YOU
ALWAYS PICK A
SURE THING

WILLIAM J. FLEMING
Assistant Manager Bourne-Fuller Company

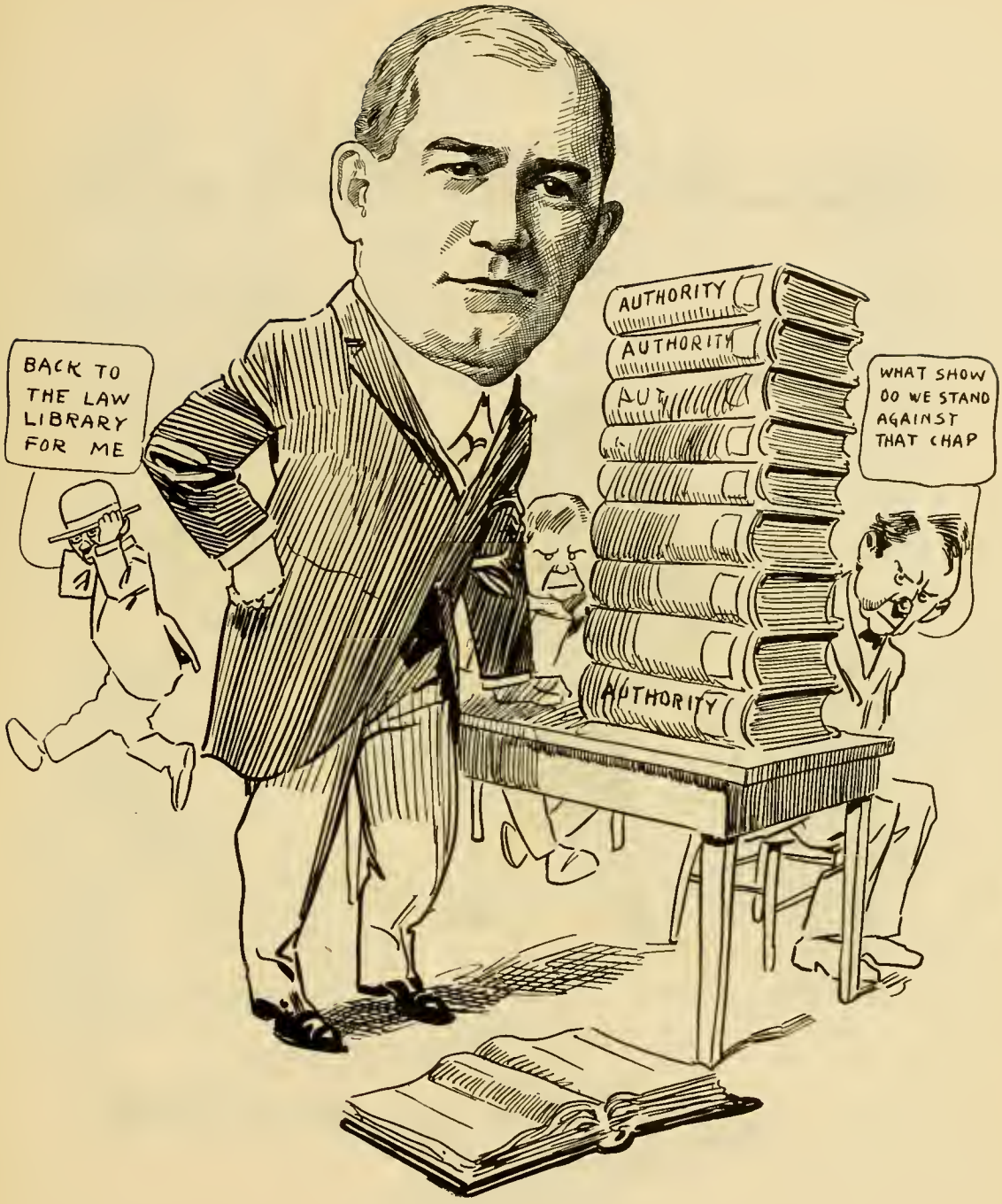

D. C. WESTENHAVER
Attorney

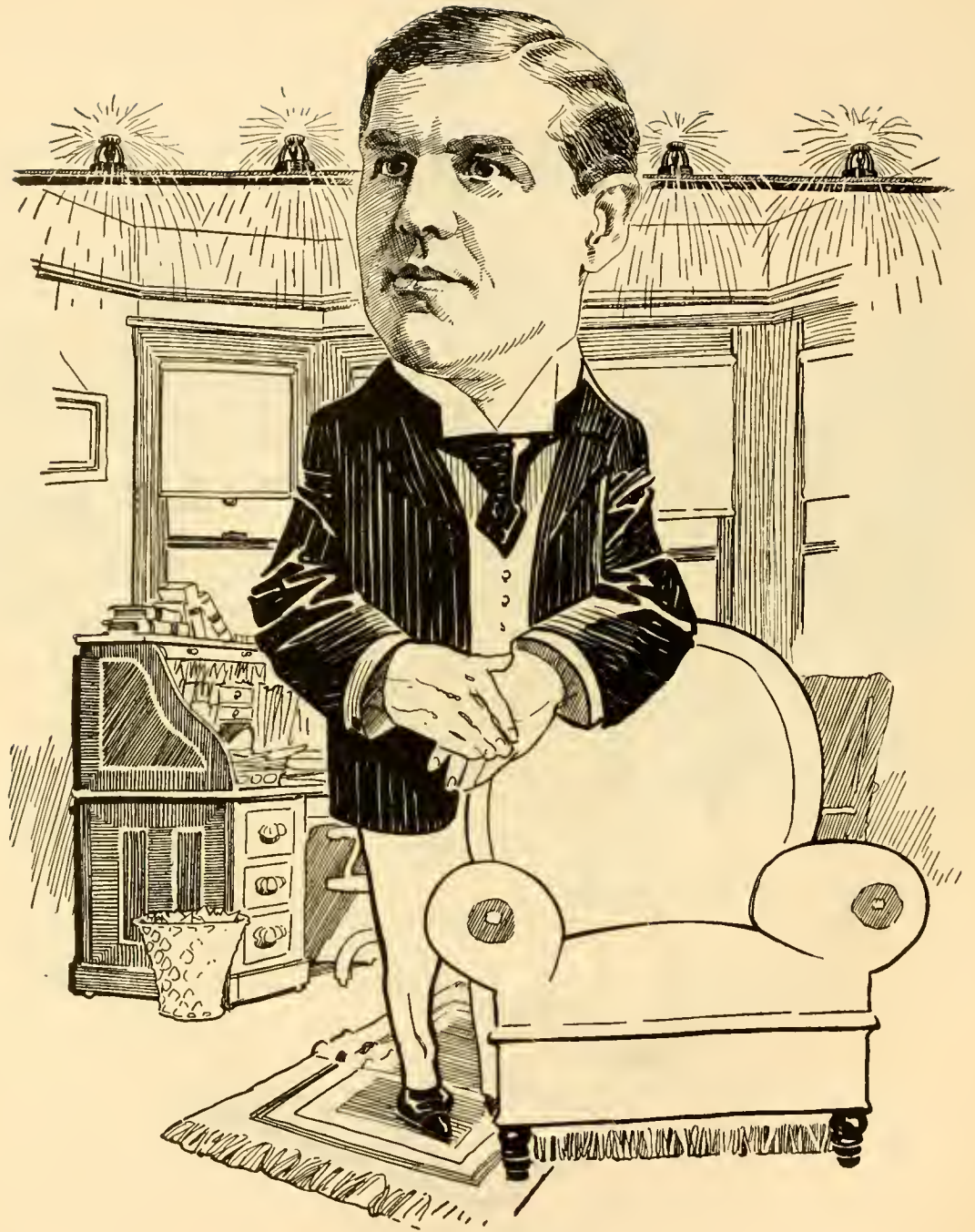

ALFRED FRITZSCHE
General Fire-Extinguisher Company



WILLIAM B. MAXSON
Maxson and Perdue, Insurance

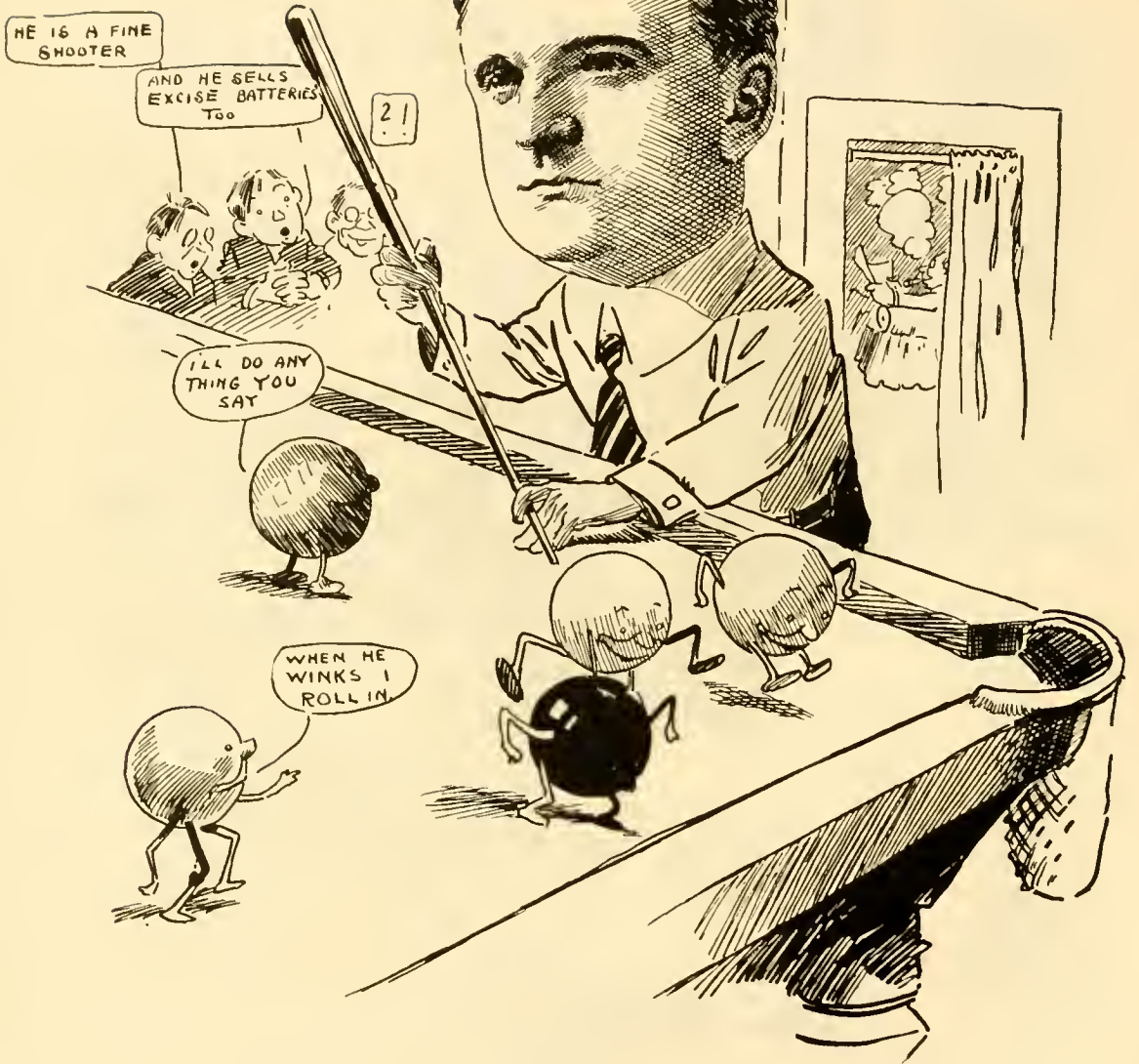

H. BURTON GAY
Manager Electric Storage Battery Company



W. C. RICHARDSON
W. C. Richardson and Company



WILLIAM S. GILKEY
Secretary and Treasurer Brooks Company

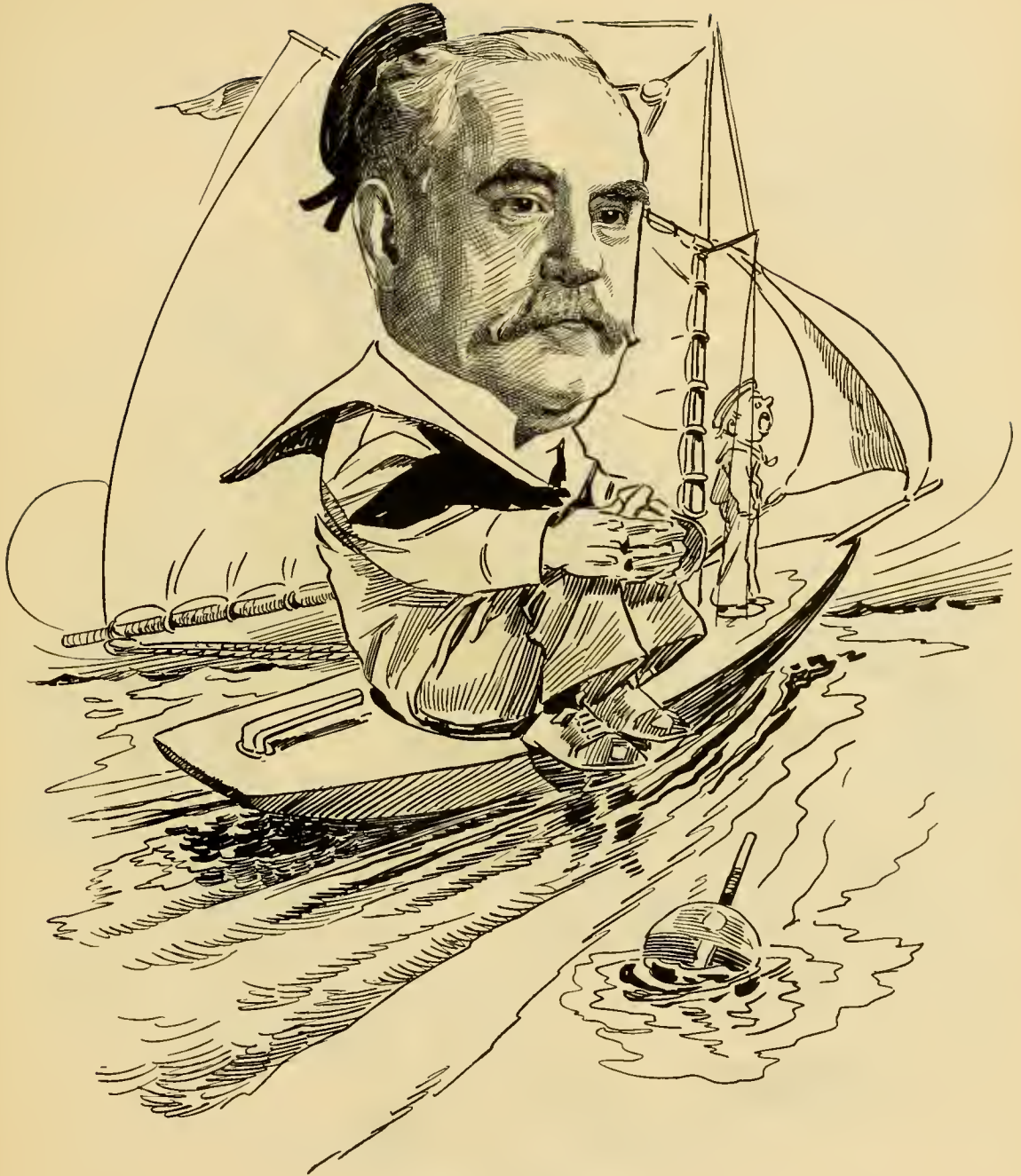

IRA B. BASSETT
President The Bassett-Presley Company

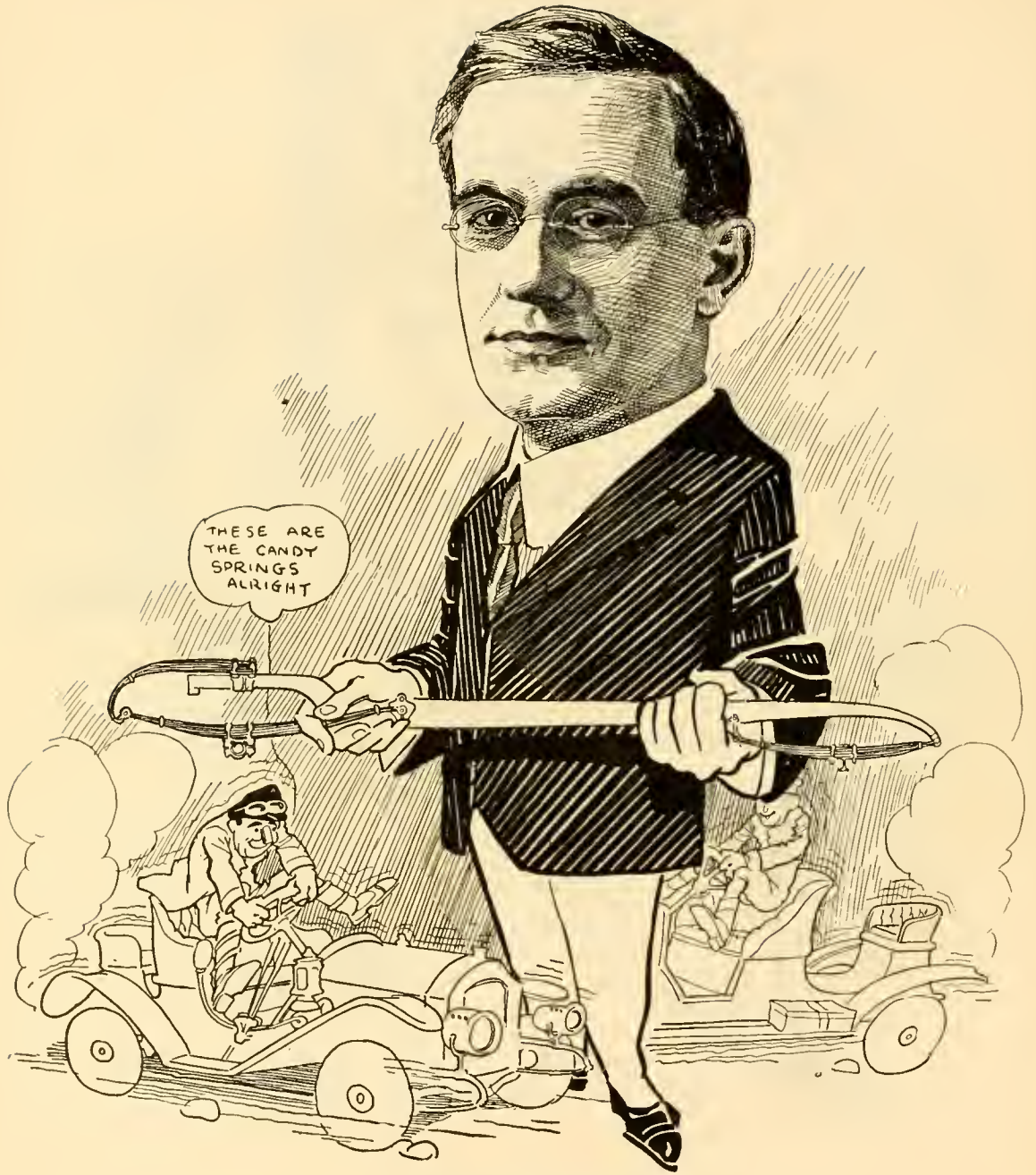

CHRISTIAN GIRL
President Perfection Spring Company



JAMES D. SACKETT
Secretary Cleveland Paper Manufacturing Company

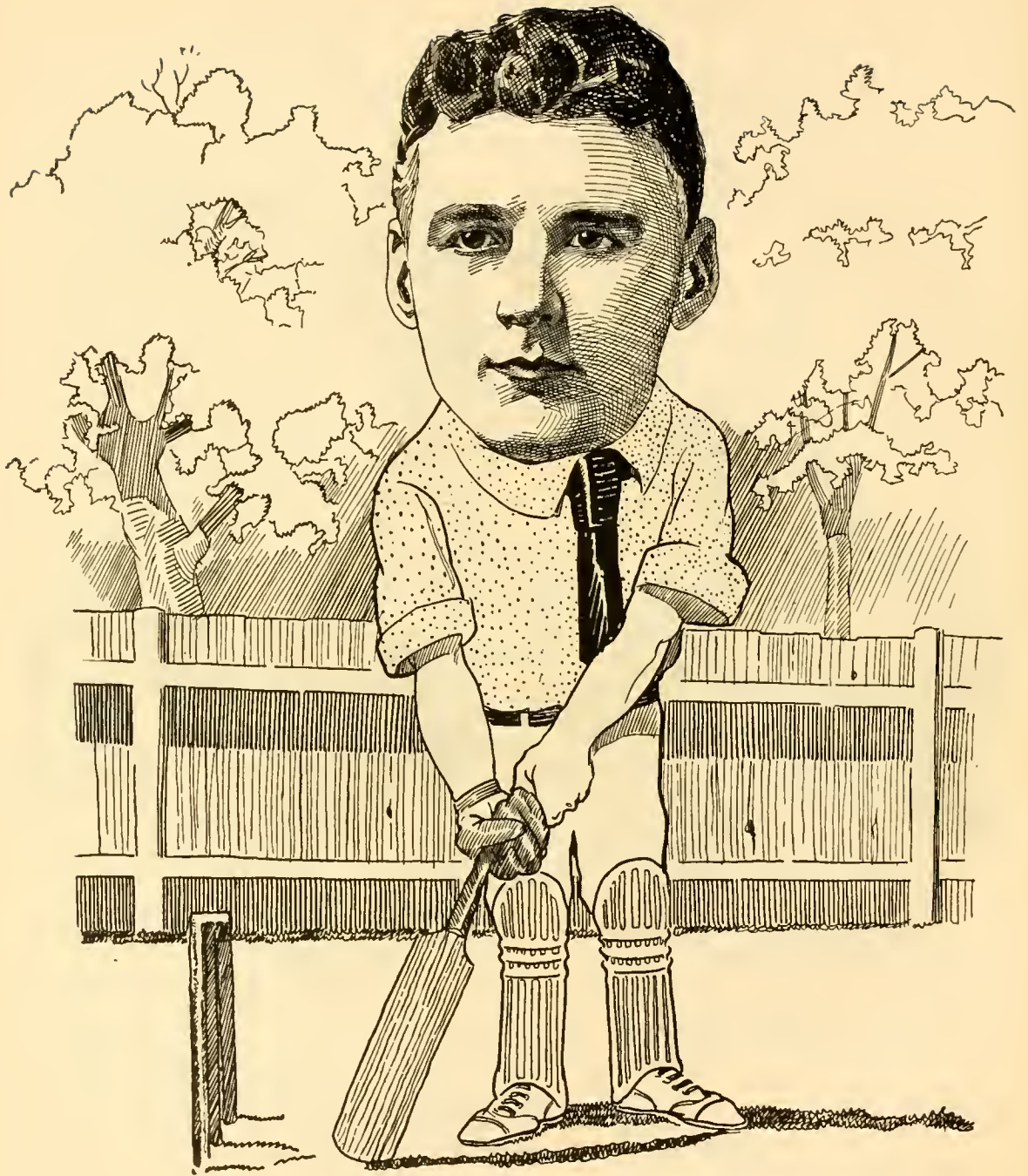

H. E. GRESHAM
Secretary J. H. Wade



CHARLES F. SHERWOOD
Secretary Mau-Sherwood Supply Company



JAMES B. HANNA
Mining and Street Railways



MARS E. WAGAR
President and Treasurer The Mars Wagar Realty Company



CHARLES HIGLEY
Attorney At Law



J. H. WADE, JR.
Wade Brothers

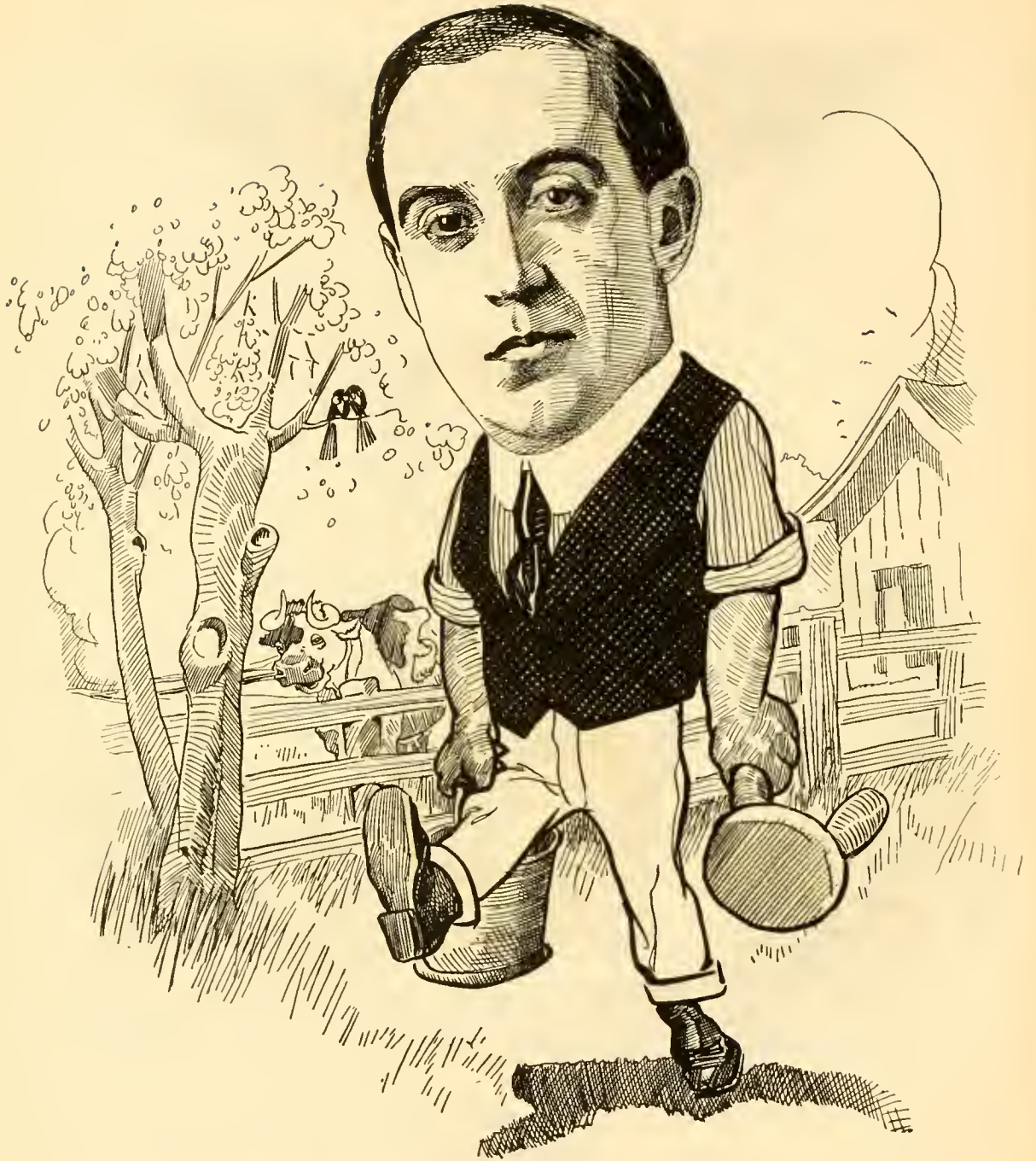

EDWIN H. JANES
Vice-President and Secretary Talmage Manufacturing Company



W. J. CRAWFORD, JR.
The Crawford Realty Company



C. A. JEWETT
George Worthington Company



DR. H. F. BIGGAR



H. HUGHES JOHNSON
Attorney At Law



WILLIAM AMBLER
Secretary Curtiss-Ambler Realty Company

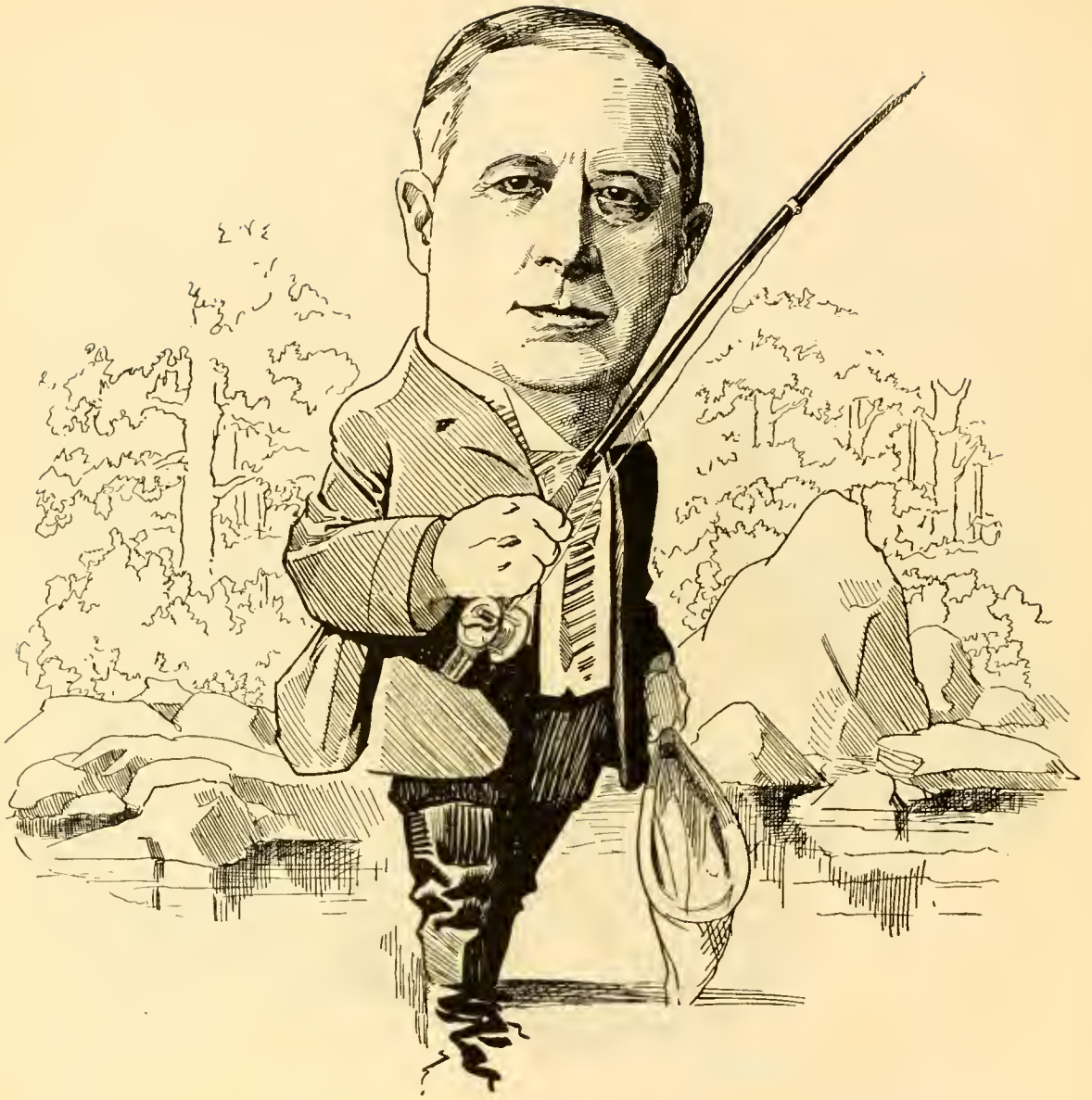

GEORGE J. JOHNSON
Real Estate



JOHN H. BLOOD
Real Estate and Insurance



FRED W. KING
Manager Julius King Optical Company



FRANK I. HARDING
Treasurer Peerless Motor-Car Company

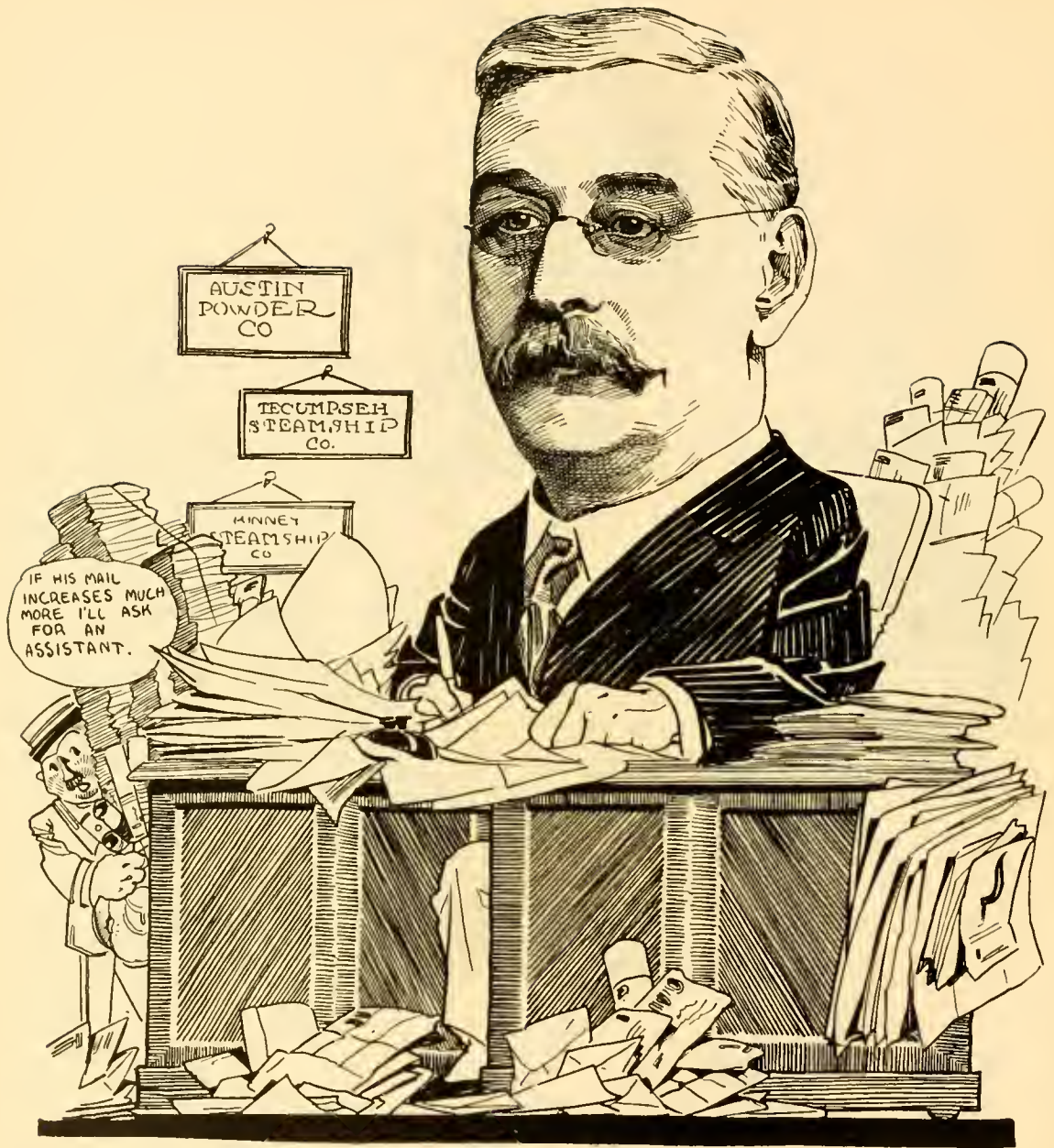

ADELBERT T. KINNEY
President Tecumseh Steamship Company



NORMAN C. KING
Secretary and Treasurer King Bridge Company



ISAAC P. LAMSON
President Lamson and Sessions Company



LEWIS A. MURFEY
Cashier National Commercial Bank



SAMUEL D. LATTY
President Kirk-Latty Manufacturing Company



CLARENCE E. SANDERS
Lawyer

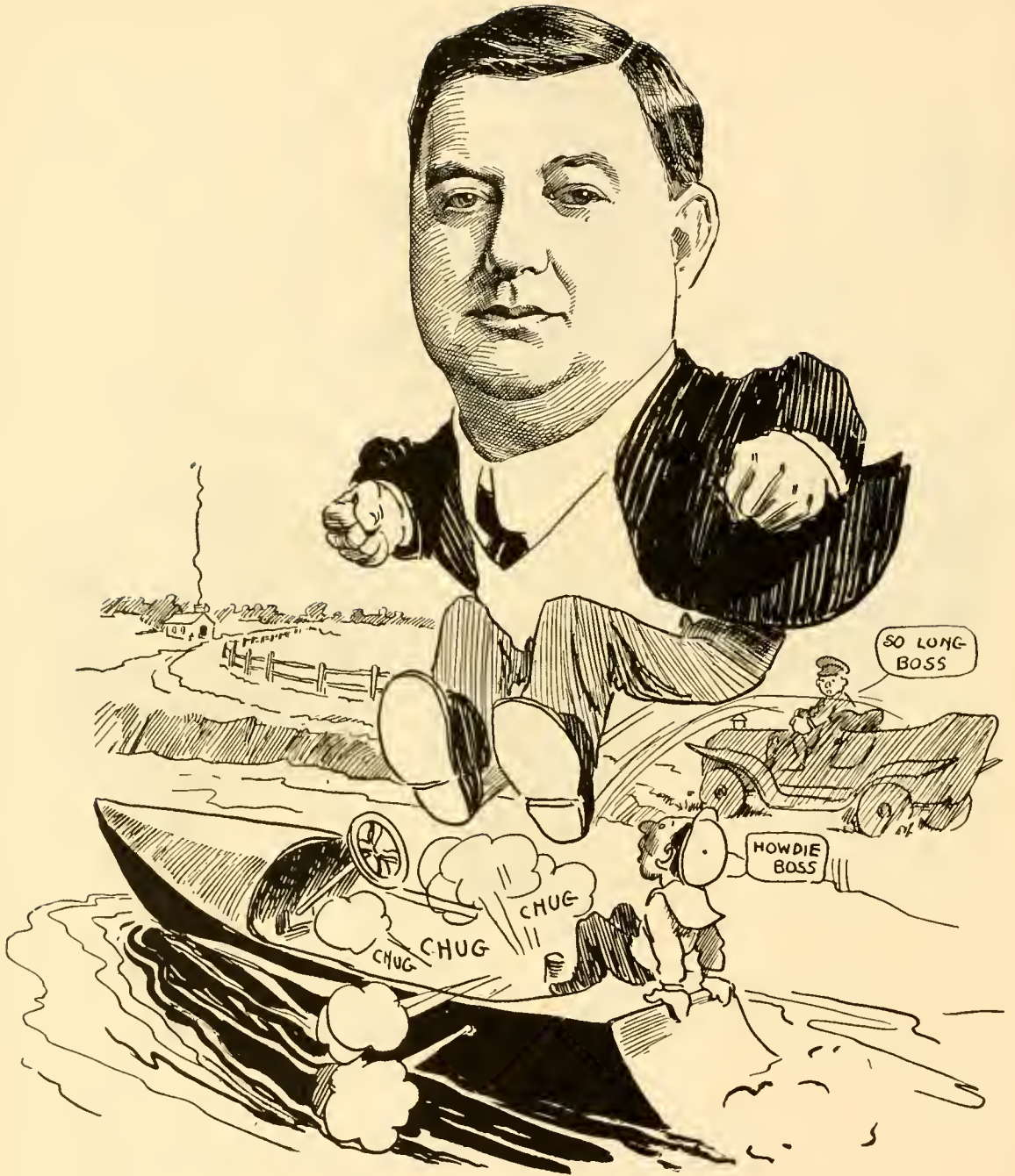

M. LYMAN LAWRENCE
Secretary Lawrence Publishing Company



GEORGE C. STEELE
Secretary and Treasurer North Electric Company



DR. J. M. LEWIS

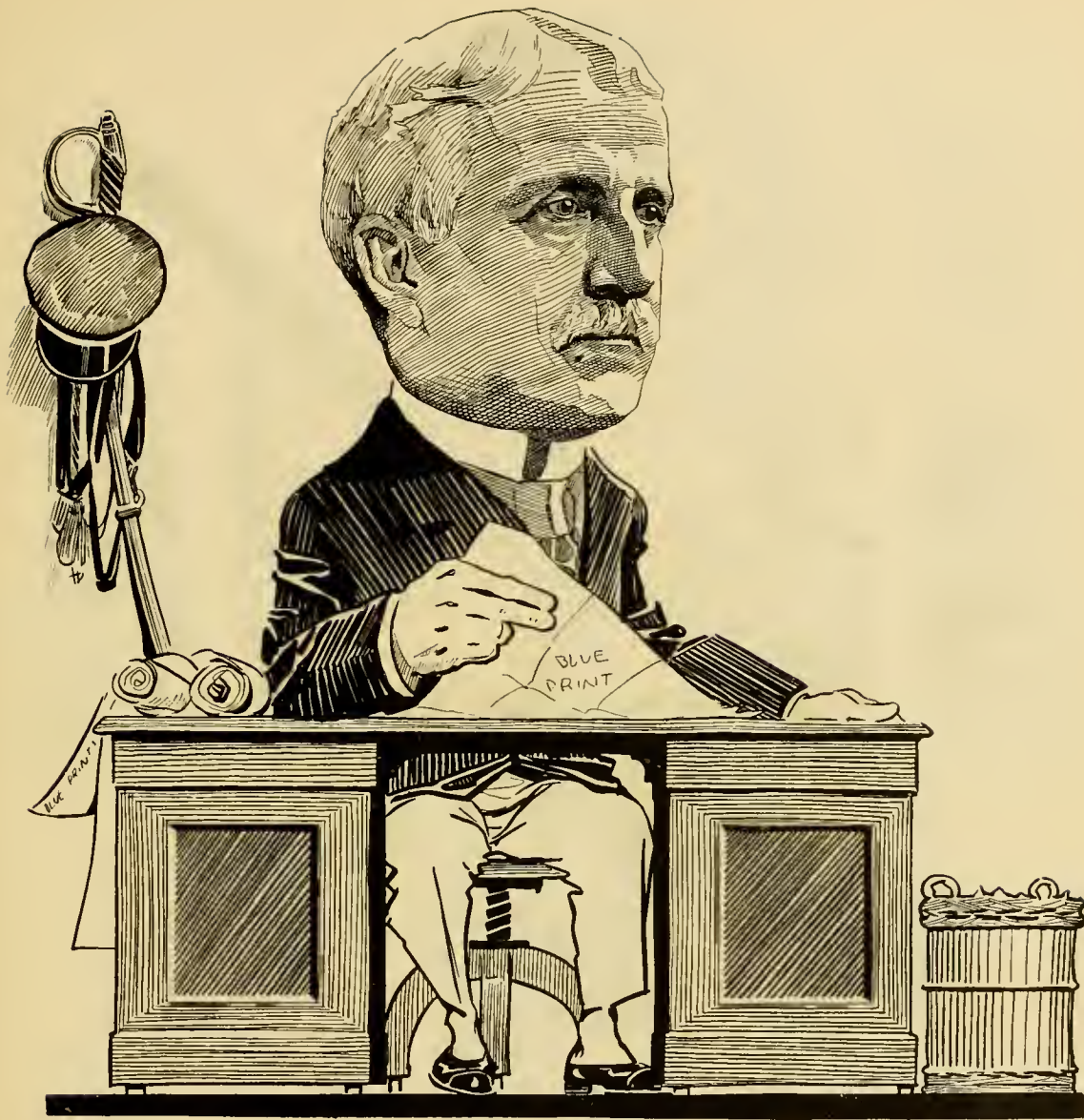

GENERAL JARED A. SMITH



BASCOM LITTLE
Capitalist



DR. H. G. SHERMAN



EDWARD P. ROBERTS
President Roberts and Abbott Company



GERHARD M. DAHL
Attorney At Law
Street-Railway Commissioner

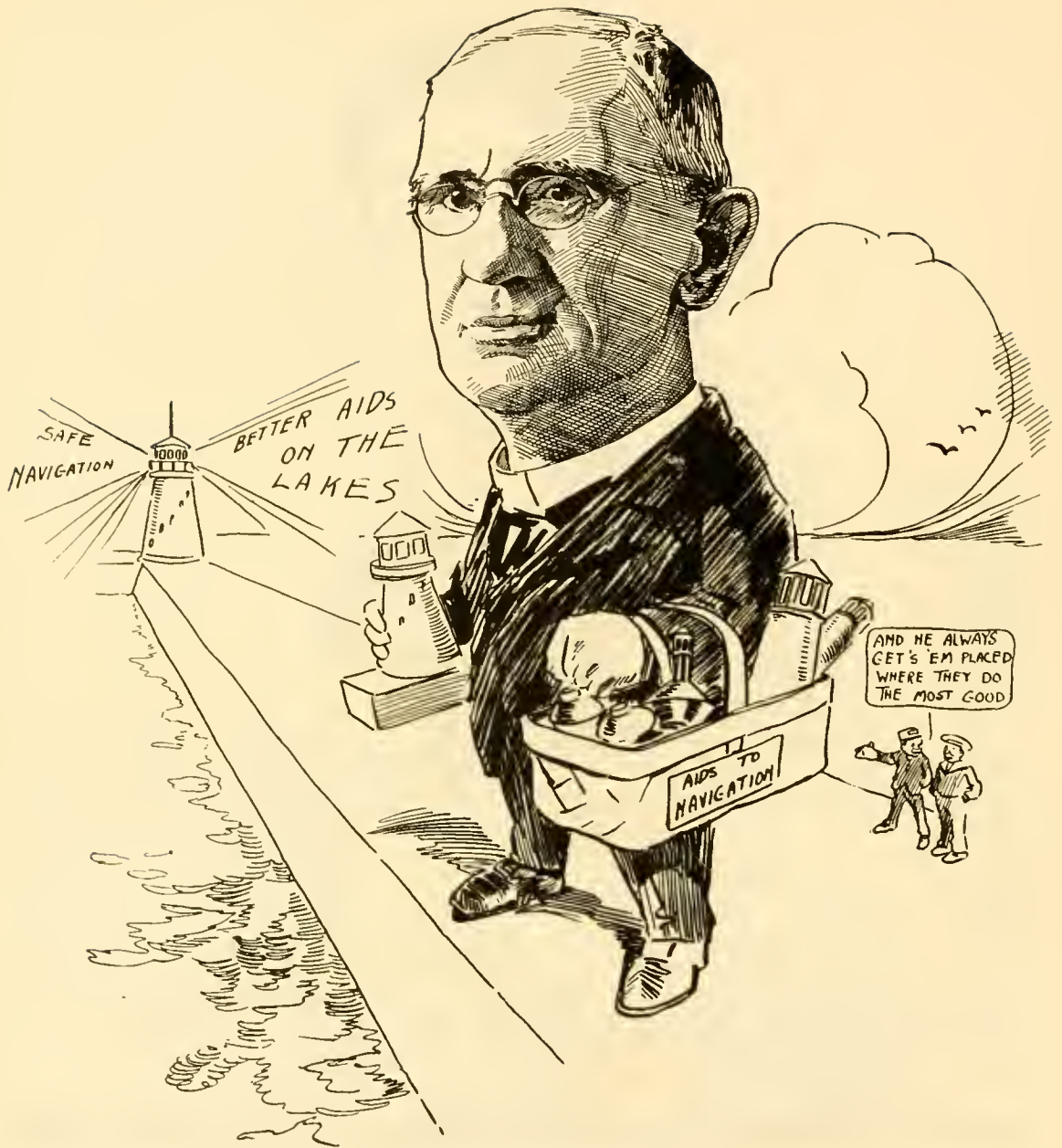

GEORGE P. MC KAY
Treasurer Lake Carriers Association



FRED W. SEARS
Local Treasurer American Agricultural Chemical Company



WENTWORTH G. MARSHALL
Drugs



HENRY C. RANNEY
Attorney At Law



HERBERT MATHEWS
Mathews and Gilbert Improvement Company



WILLIAM L. RICE
Blandin, Rice and Ginn, Attorneys At Law



CHARLES A. NICOLA
President Nicola, Stone and Myers Company



JOSEPH G. RUSSELL
Attorney At Law



ROBERT C. NORTON
Secretary and Treasurer Baker Motor-Vehicle Company

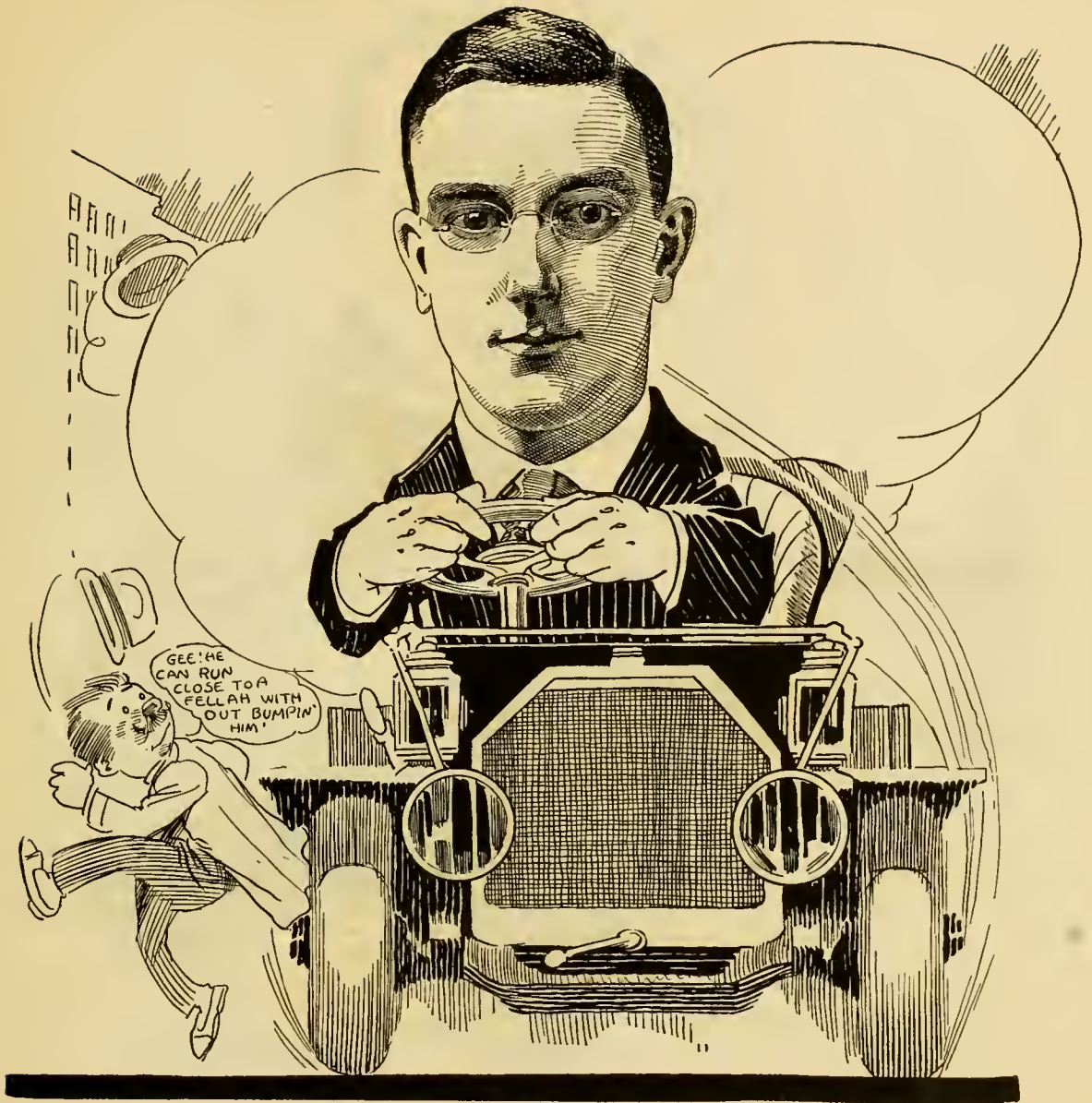

JOHN F. RUST



CRISPIN OGLEBAY
President Ferro Machine and Foundry Company



HONORABLE J. H. CASSIDY



CHARLES F. BRUSH
Capitalist

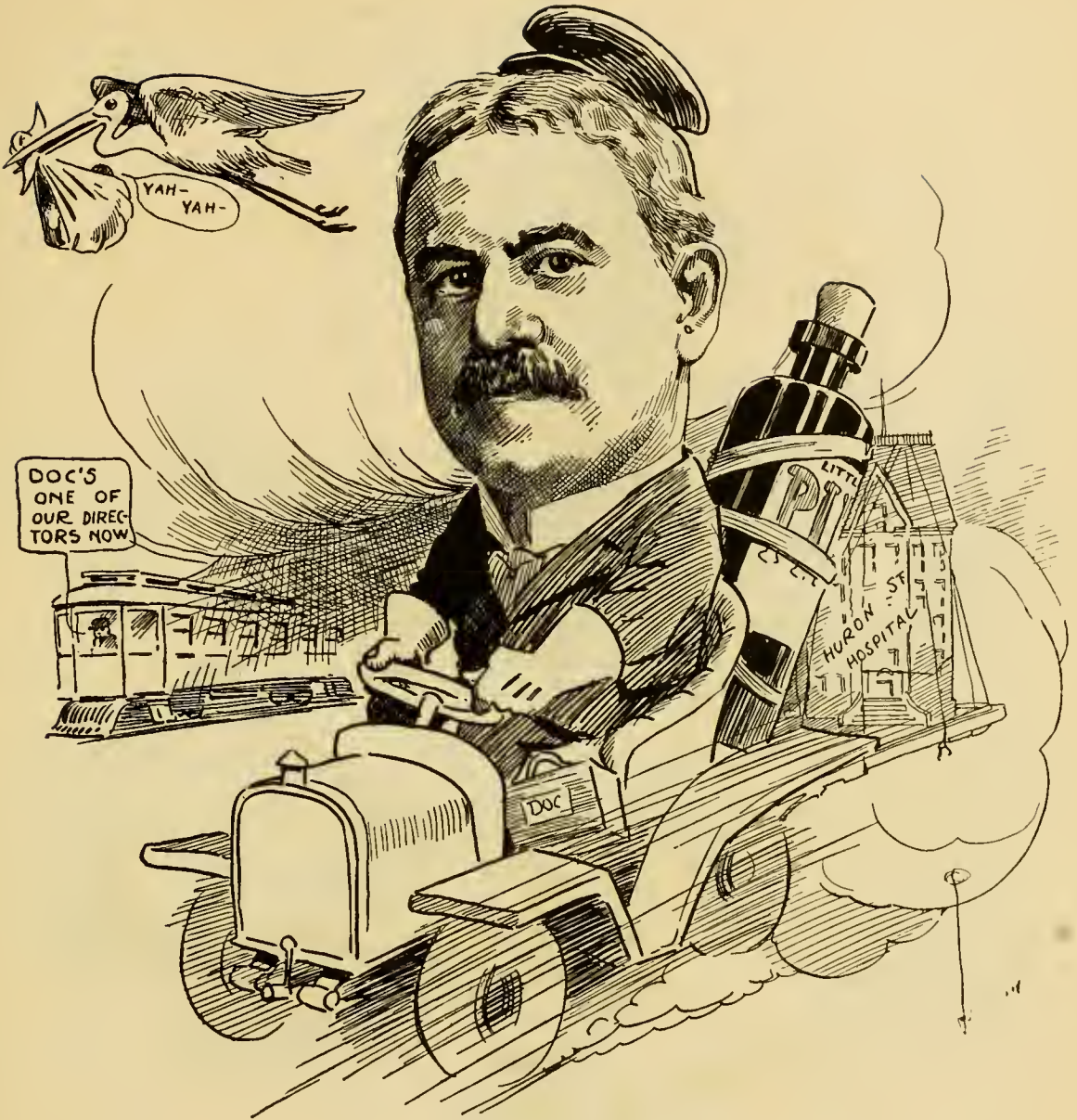

DR. HARLAN POMEROY



CHARLES T. BROOKS
Lawyer

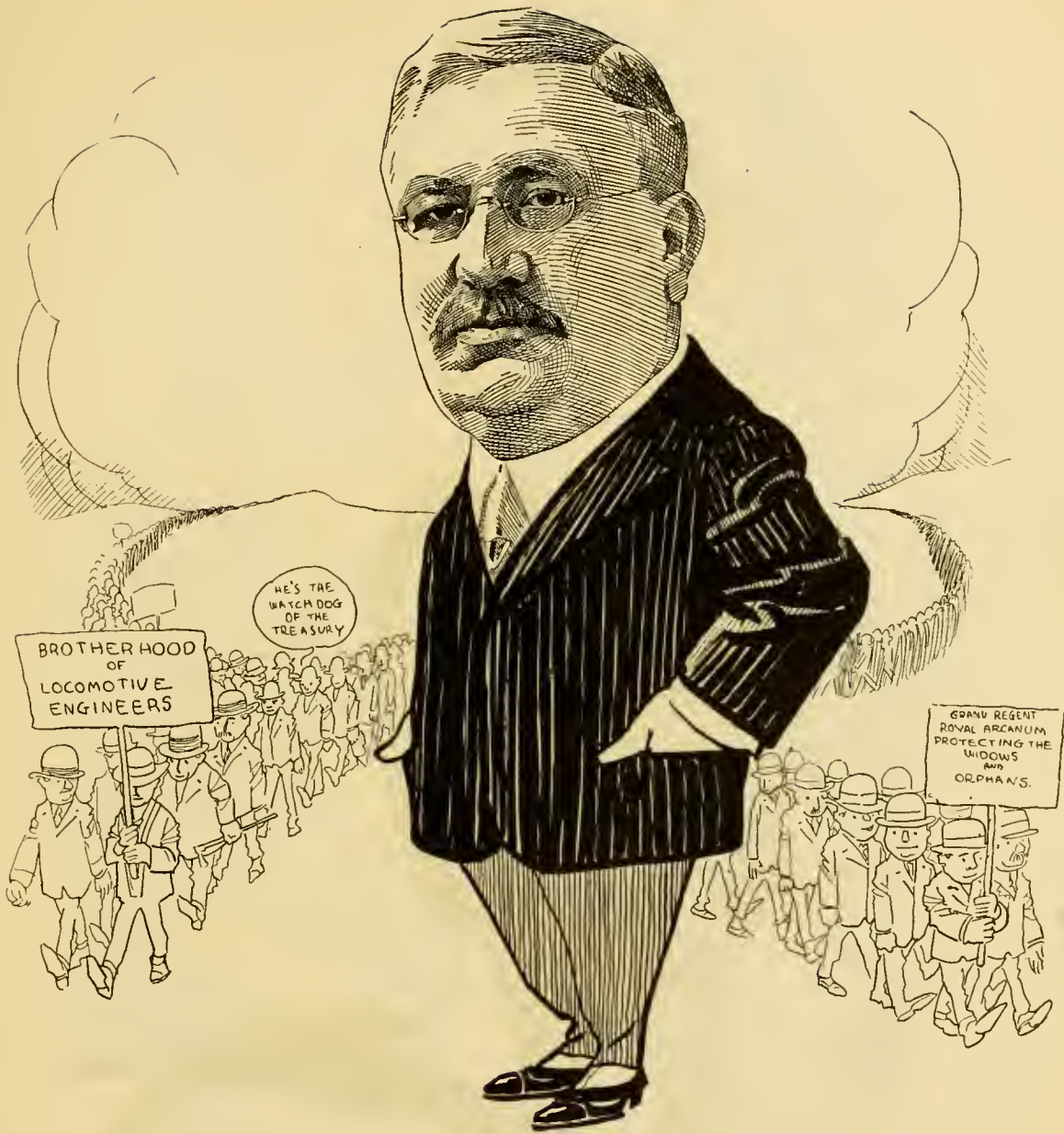

WILLIAM B. PRENTER
Secretary and Treasurer Brotherhood of Locomotive Engineers
and Grand Regent Royal Arcanum, Ohio



SAMUEL H. NEEDS
Secretary and Treasurer Ohio and Pennsylvania Coal Company

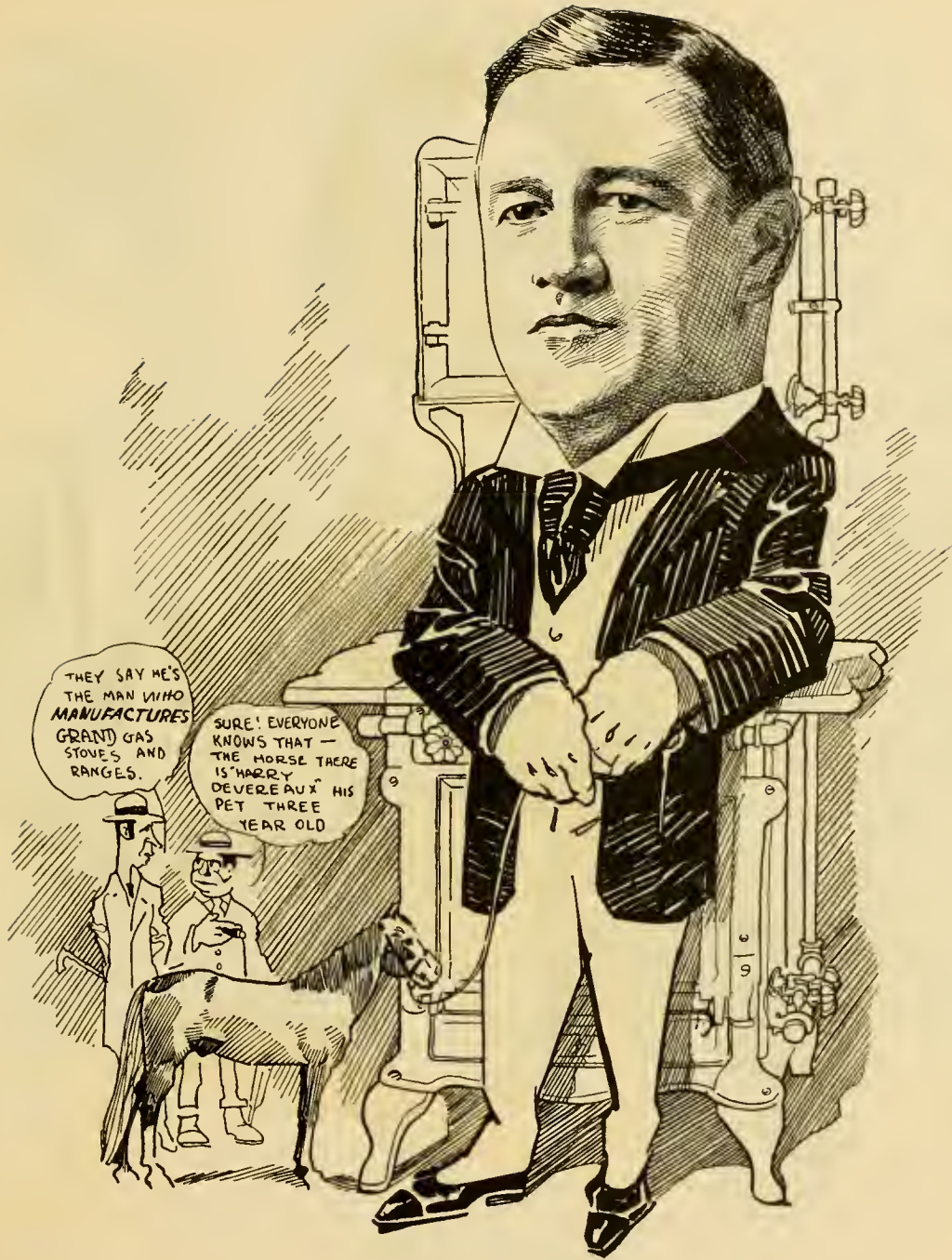

JOHN H. O'BRIEN
Secretary and General Manager Cleveland Co-operative Stove Company



JOHN W. MCARDLE
Vice-President Fred G. Clark Oil Company



HOMER H. MC KEEHAN
Hoyt, Dustin, Kelly, McKeehan and Andrews, Lawyers



A. E. MERKEL
Patent Attorney



RICHARD H. LEE
Lawyer

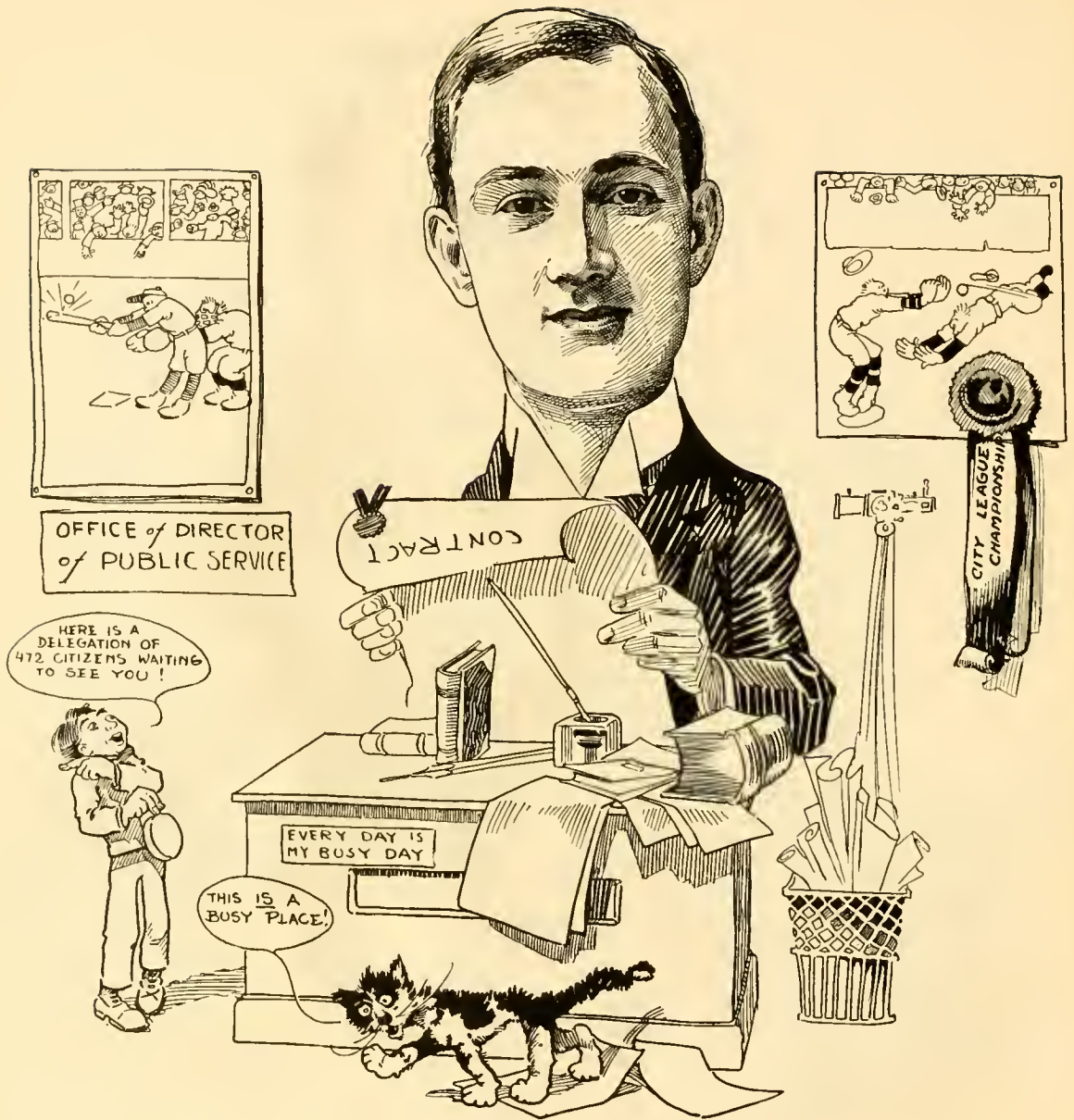

ANDREW B. LEA
Director of Public Service



DR. CLARENCE V. KERR

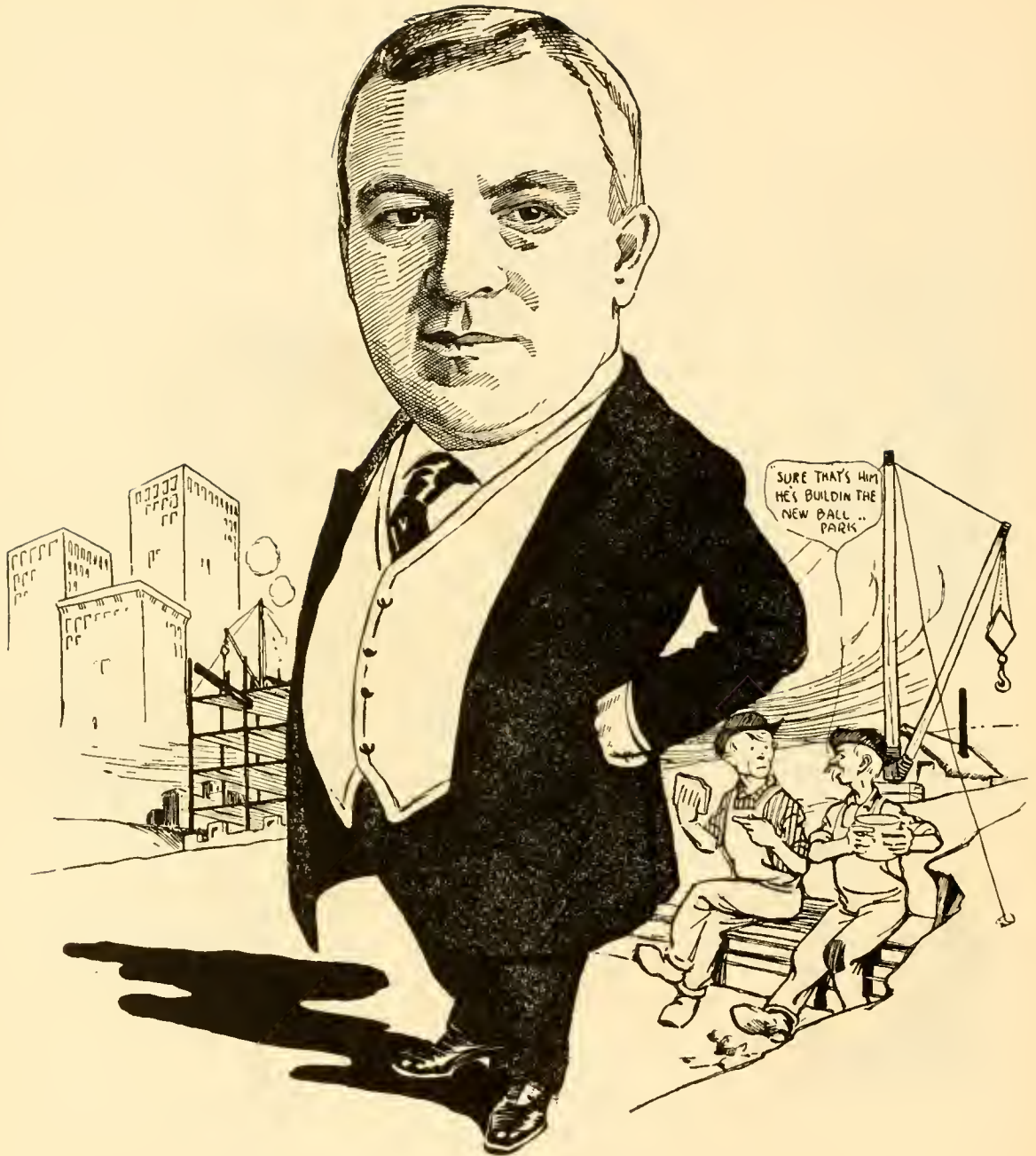

GUY E. CONKEY
The Hunkin-Conkey Construction Company
Successors to The Hunkin Brothers Construction Company

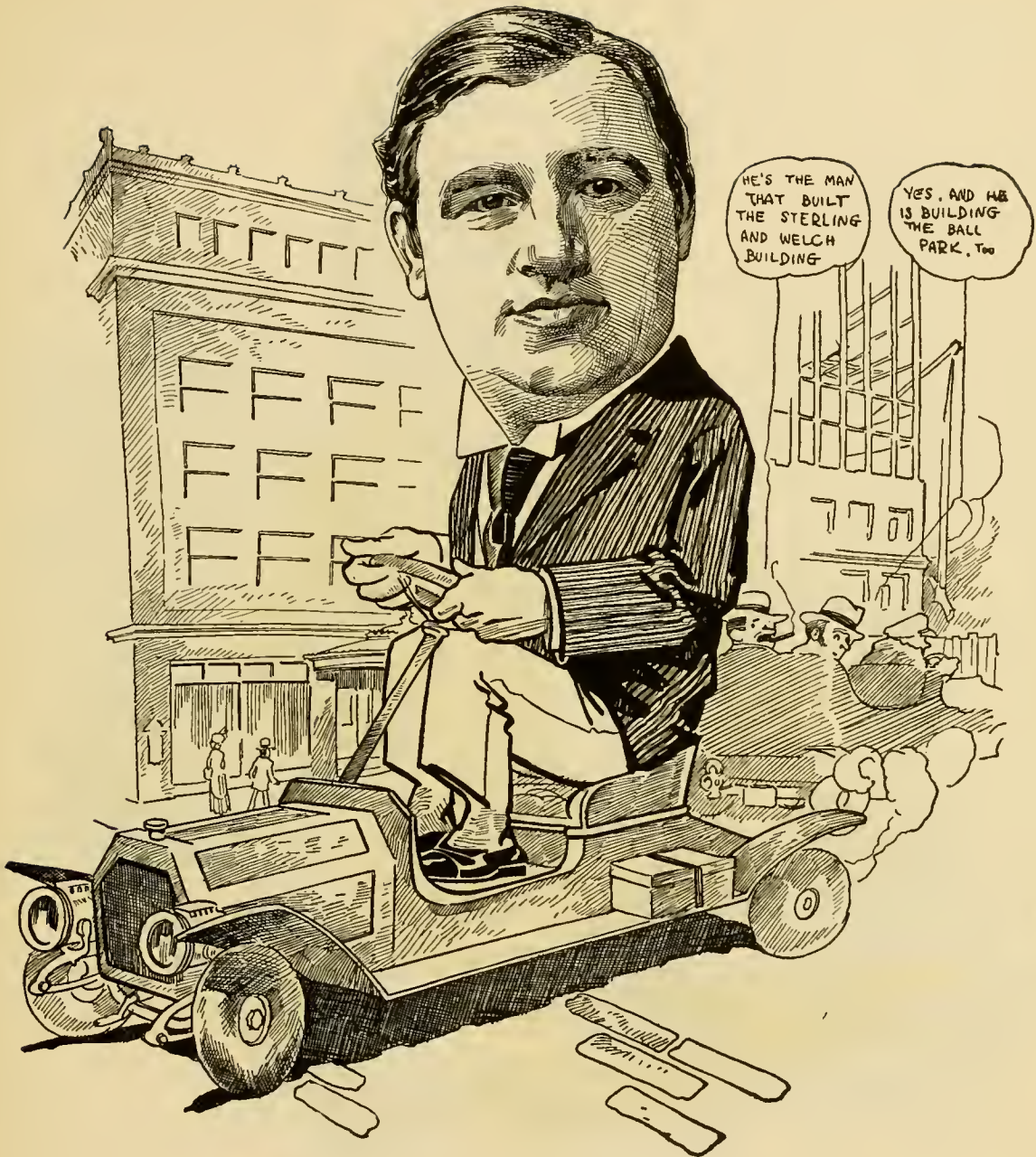

WILLIAM J. HUNKIN
The Hunkin-Conkey Construction Company
Successors to The Hunkin Brothers Construction Company



JOHN F. HARPER
Vice-President Union National Bank



EDWIN S. GRIFFITHS
General Manager and Secretary Cleveland Machine and Manufacturing Company



JOEL H. FULLER
Vice-President Stowe-Fuller Company

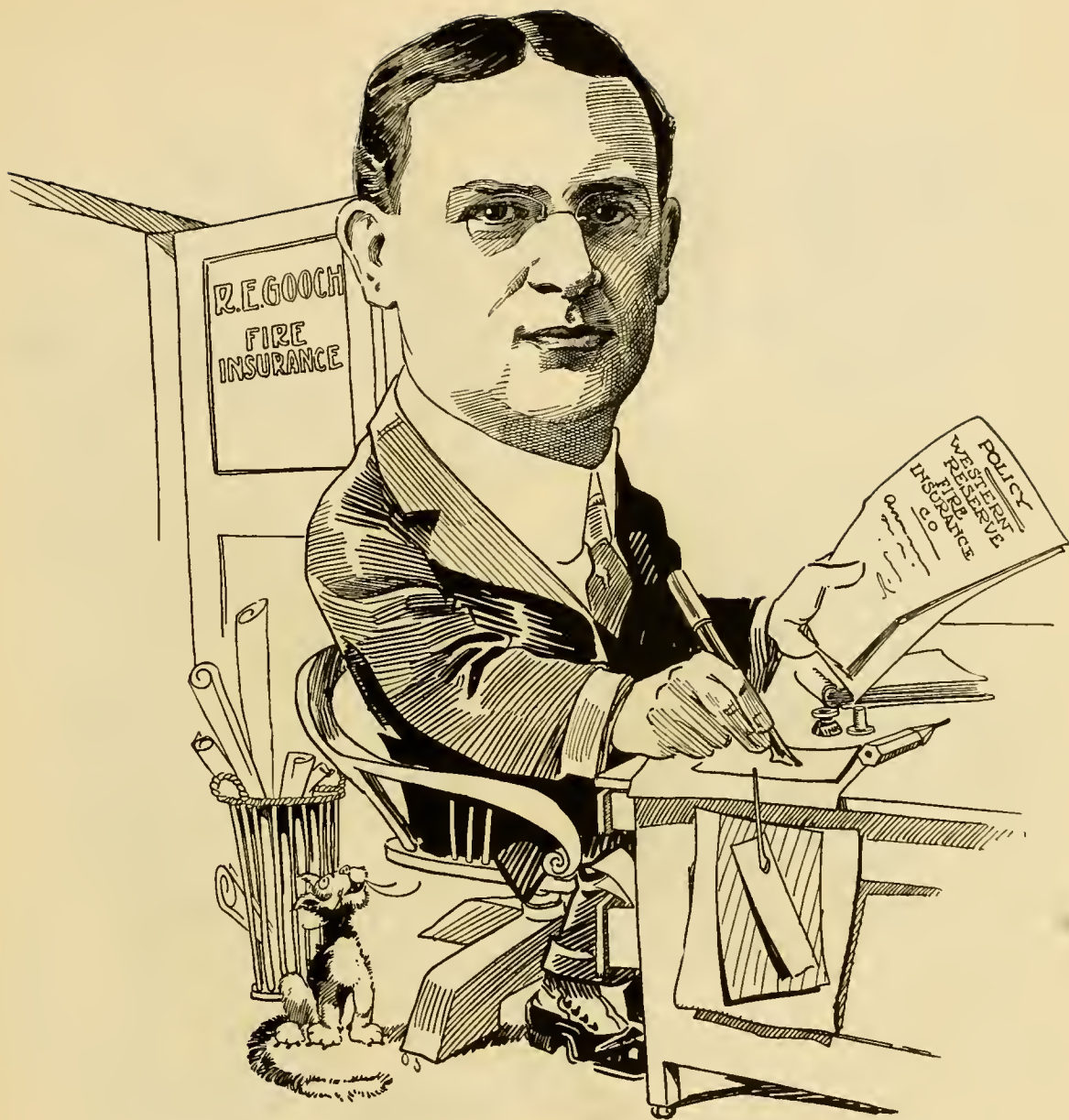

ROBERT E. GOOCH
Gooch and Wagar



FRANK B. EVARTS
Attorney
Secretary to Senator Burton

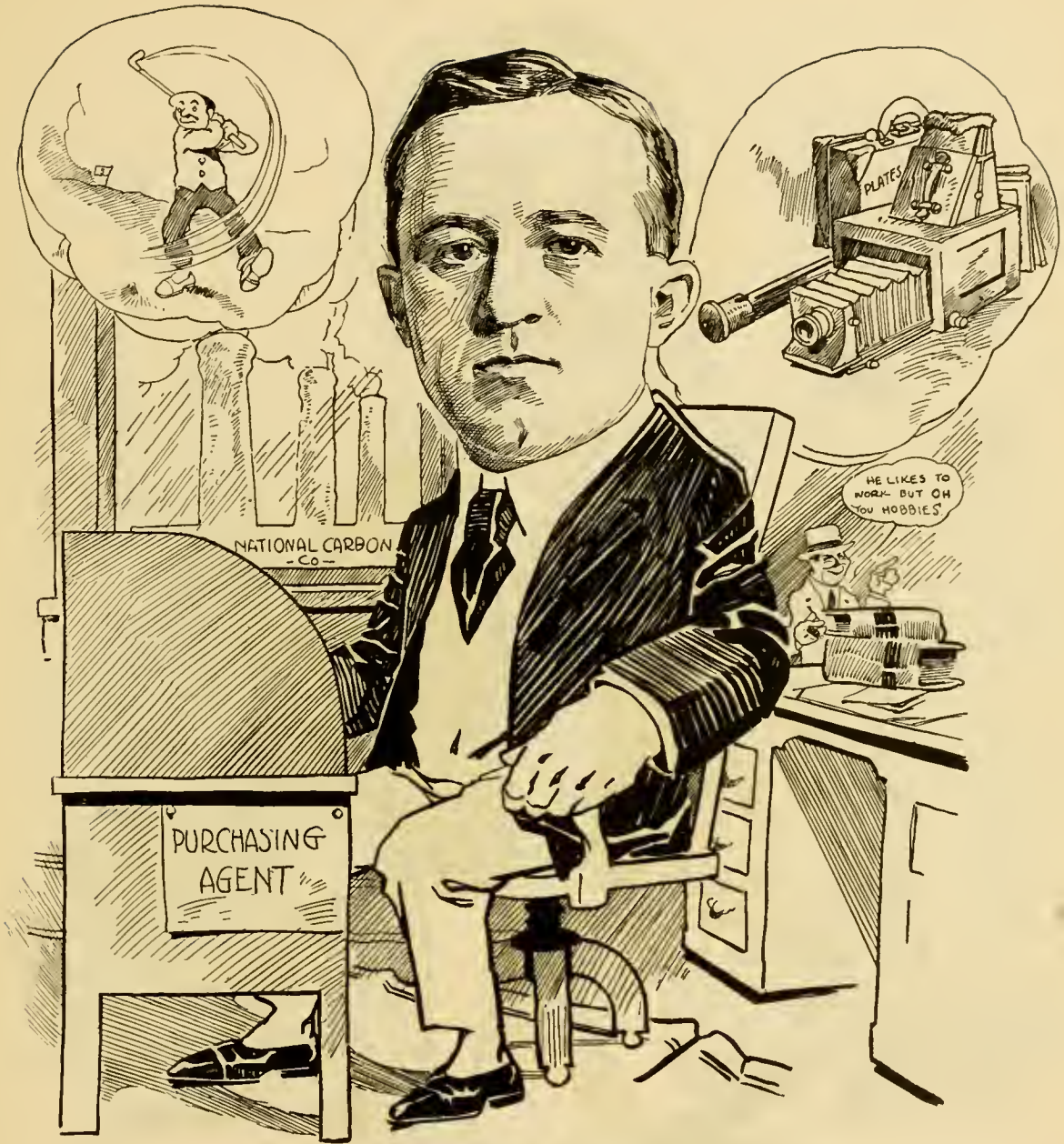

EDWARD G. ERNST
Purchasing Agent National Carbon Company



WILLIAM C. DENISON
President Ohio Clay Company

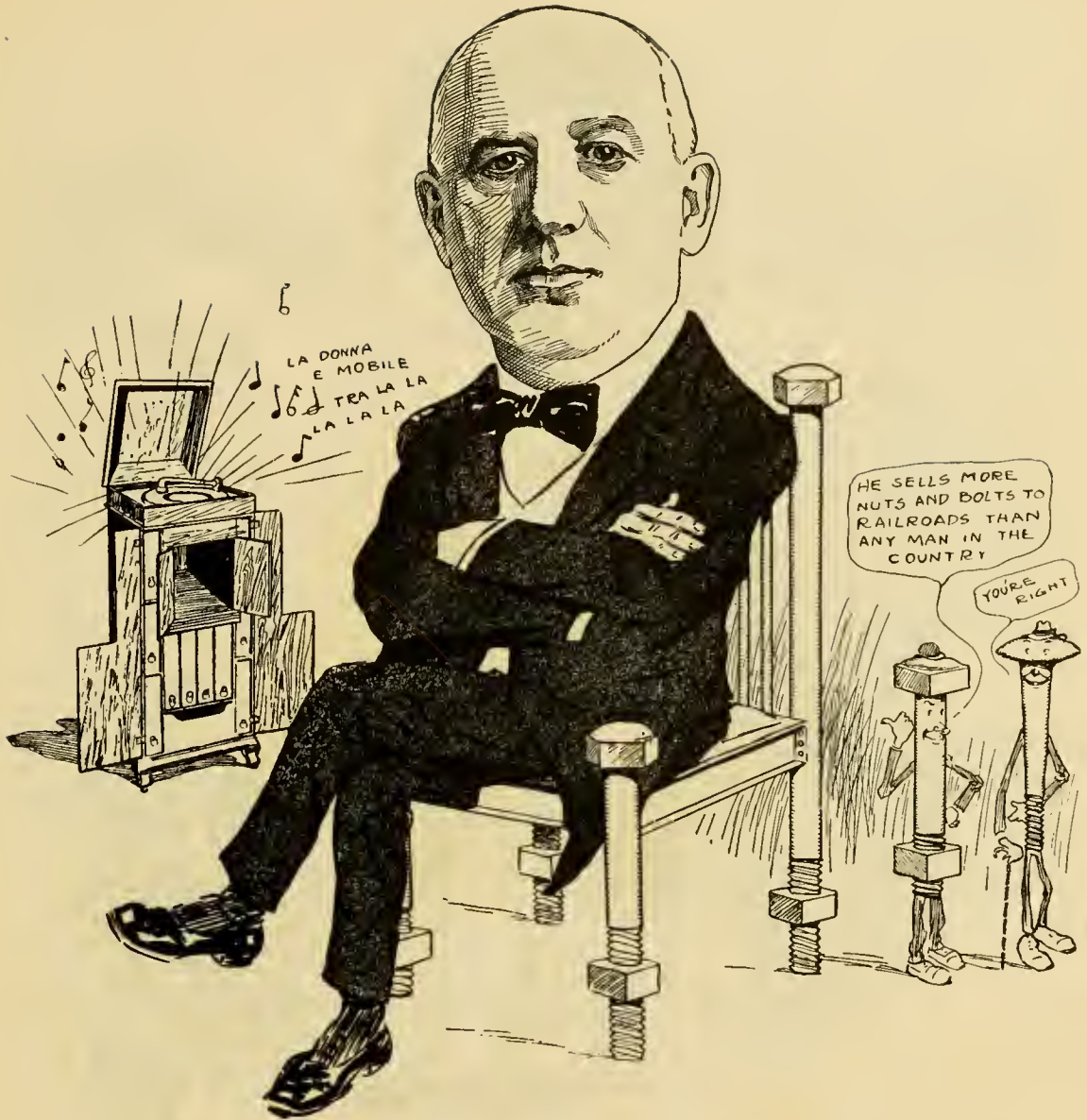

FRANK W. DAVIS
Sales Agent Lake Erie Iron Company

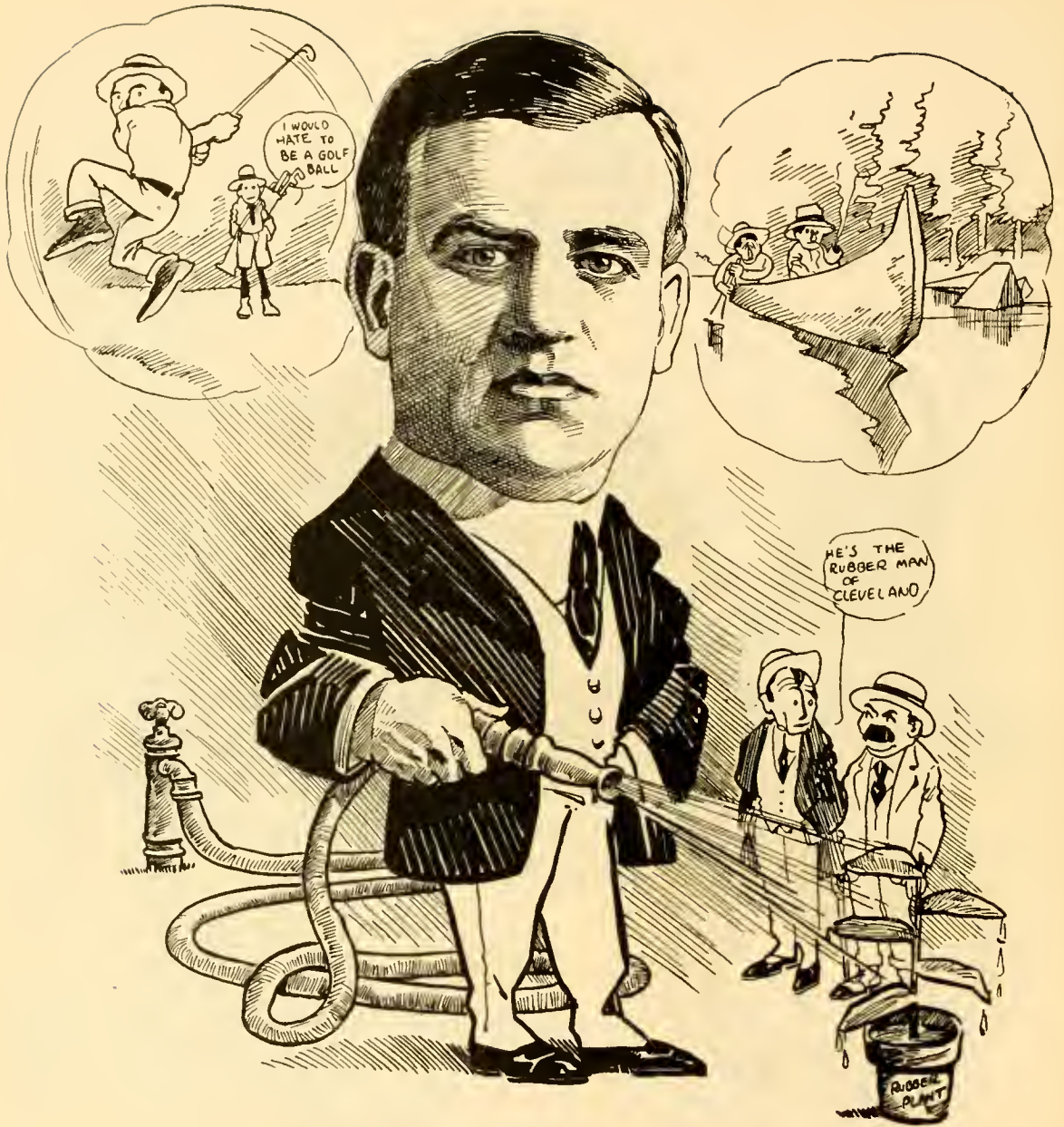

WILLIAM E. CROFUT
President Forest City Rubber Company



THEY SAY HE HAS THE FINEST FLOWER GARDENS OF ANY INDIVIDUAL IN CLEVELAND

THAT'S ALL GOSPEL. WHY, MAN, YOU CAN FAIRLY SEE THE FLOWERS GROW WHEN HE TENDS 'EM

EDWARD F. DYER
President Dyer Company



JOHN S. ASHLEY
With M. A. Hanna and Company



ALEXANDER E. BROWN
Vice-President and General Manager Brown Hoisting Machinery Company

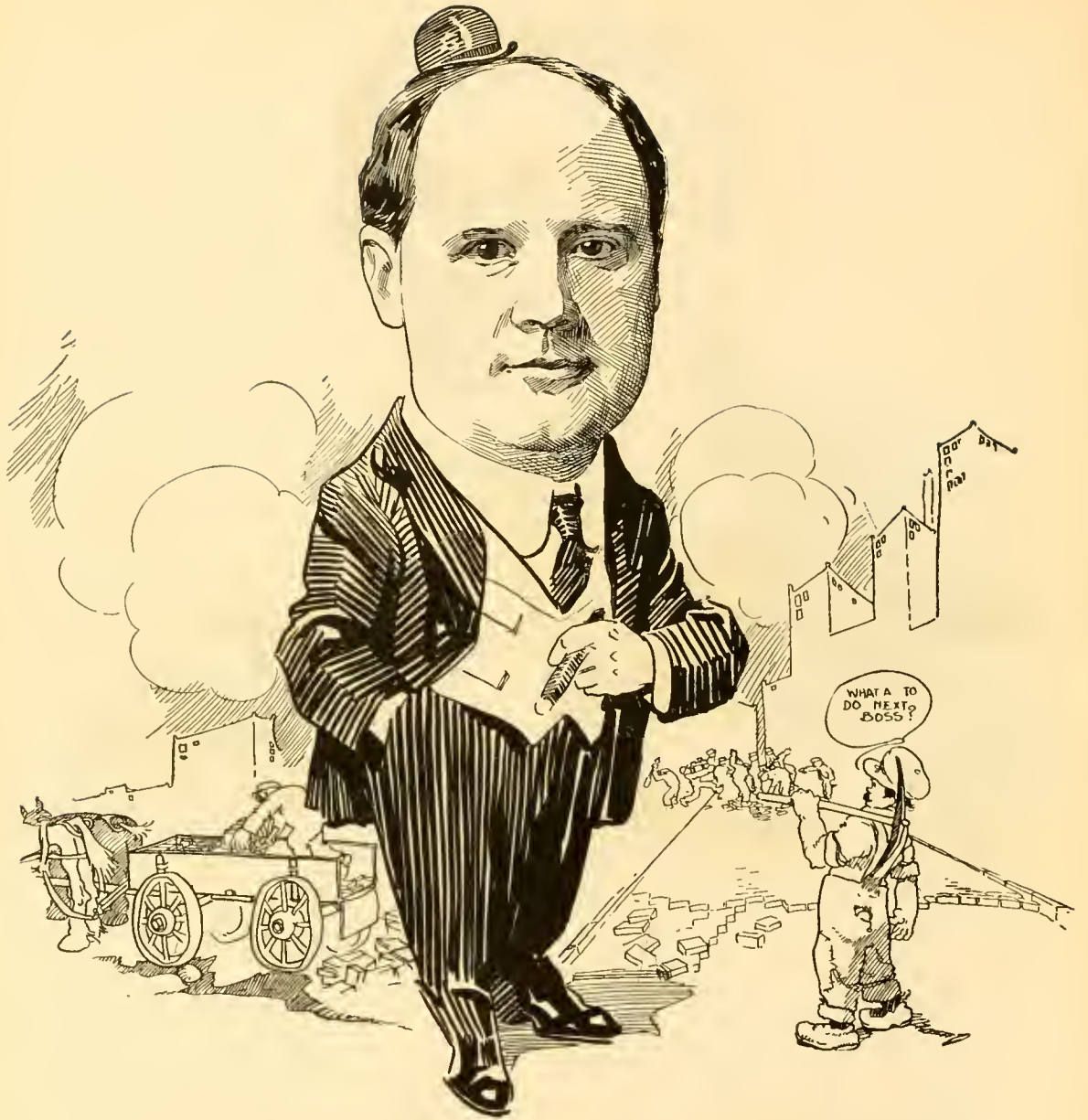

CLAIRE R. BALDWIN
Baldwin Brothers



WALTER C. BAKER
President American Ball-Bearing Company



WALTER P. AMBOS
The Ambos-McNair Company



WILLIAM H. BUESCHER
W. H. Buescher and Sons

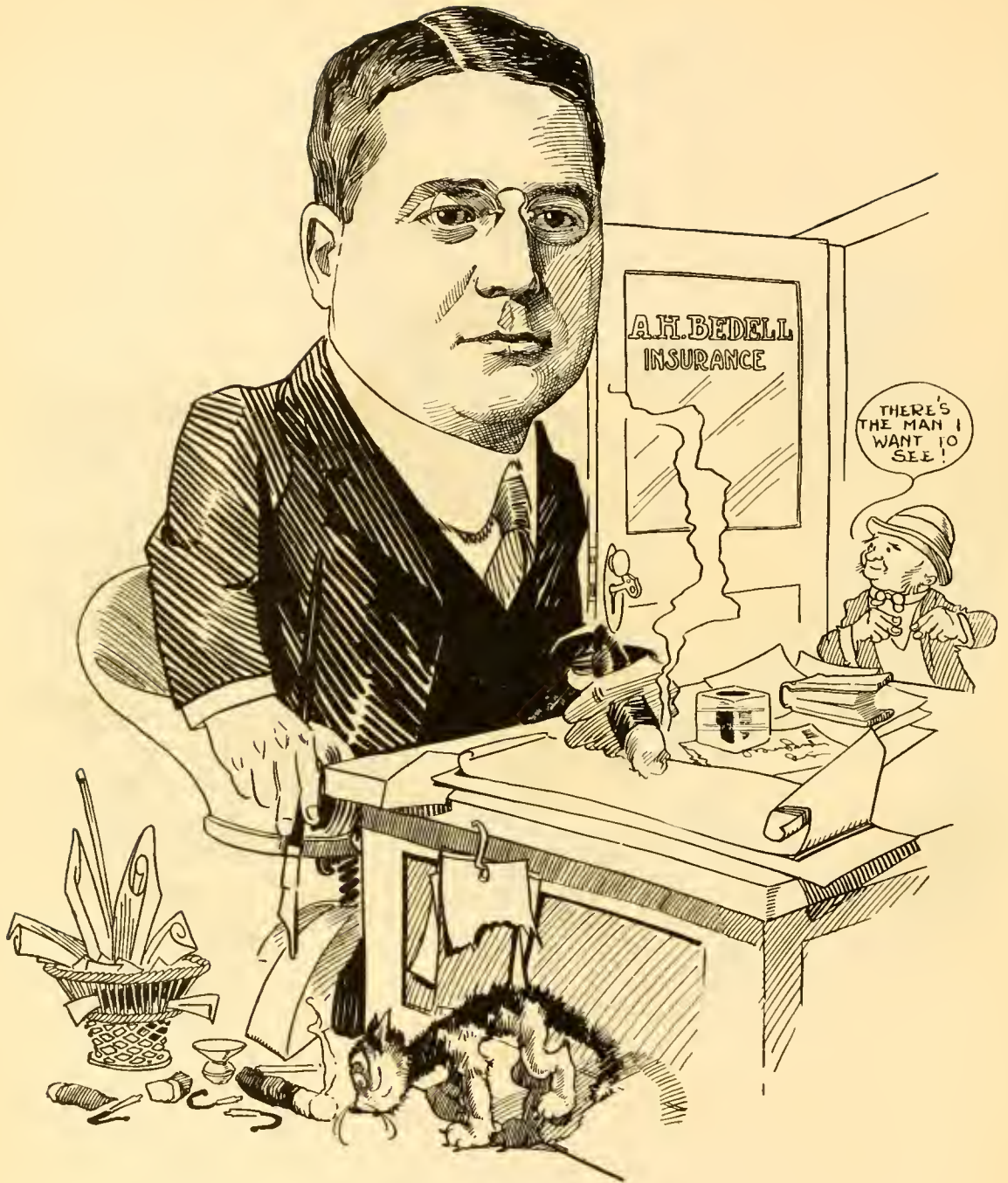

ABNER H. BEDELL
Secretary and Treasurer O. M. Stafford and Goss Company



VERNON H. BURKE
Attorney At Law

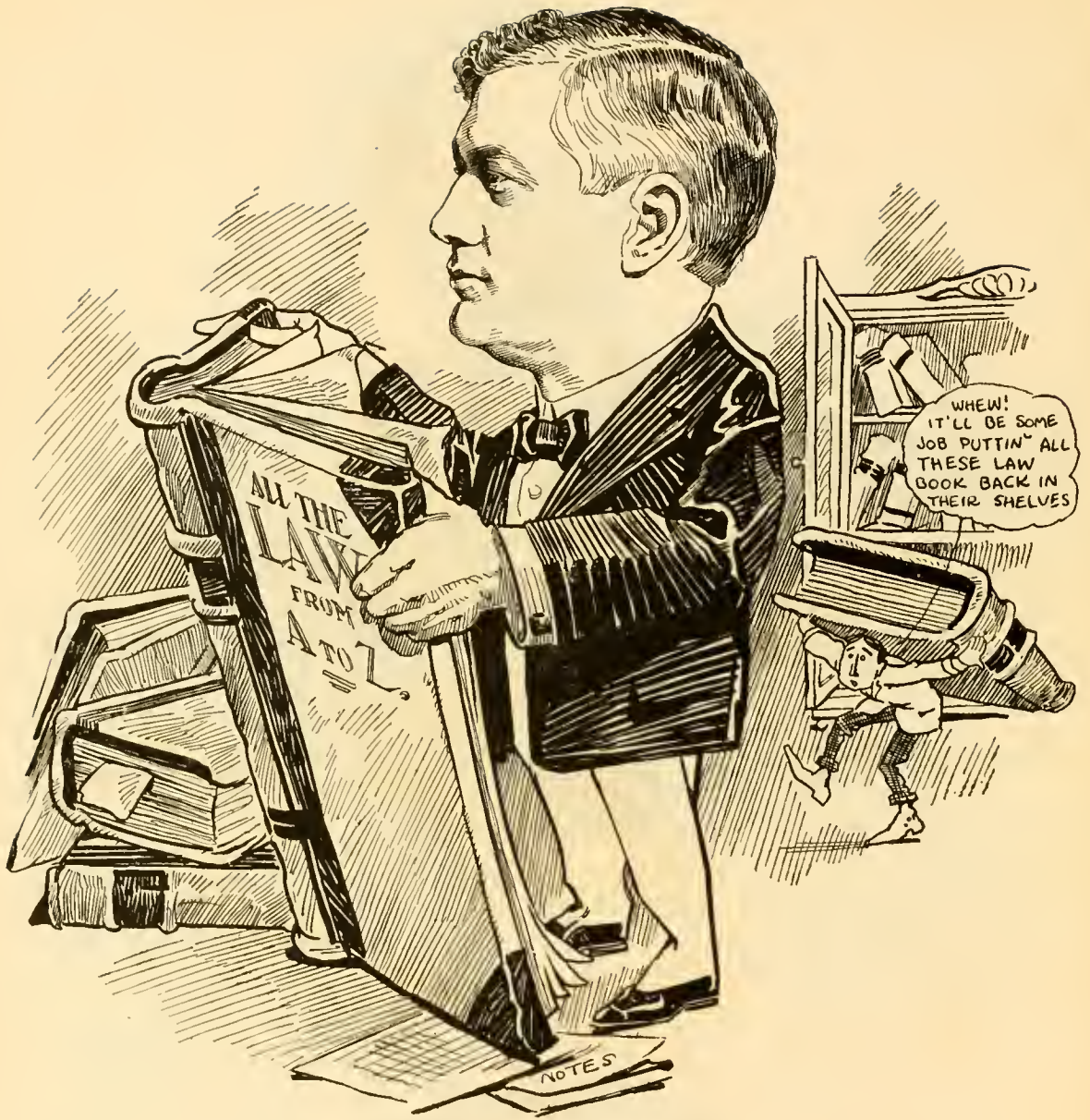

HARRY J. CRAWFORD
Lawyer



J. M. CURTISS
President Curtiss-Ambler Realty Company



COLIN MC ALLISTER
William B. McAllister Company



WILLIAM S. GORTON
Secretary and General Manager Standard Welding Company

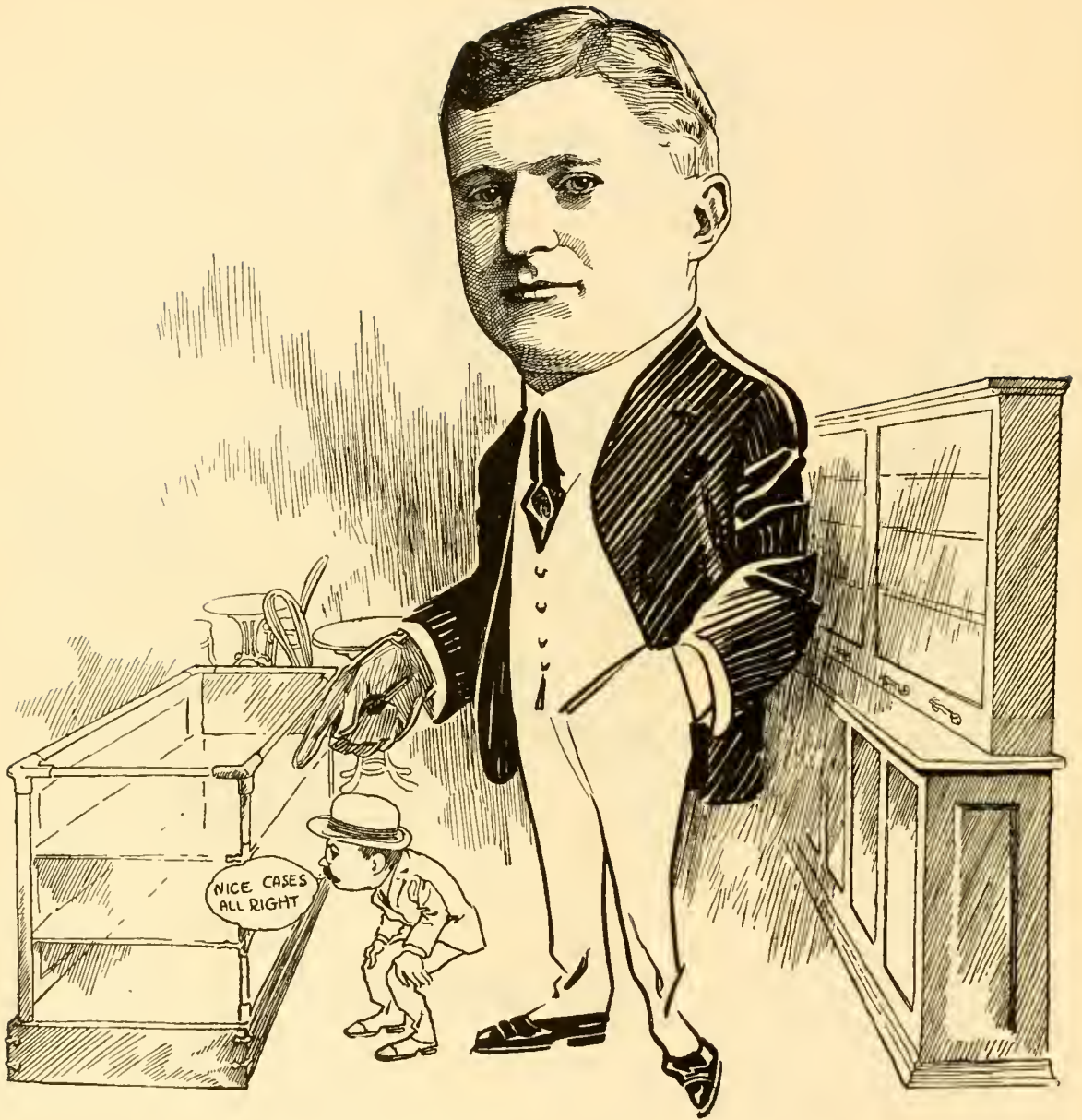

GEORGE HUBERTY
Store Fixtures



ALBERT W. HENN
Secretary and Treasurer National Acme Manufacturing Company

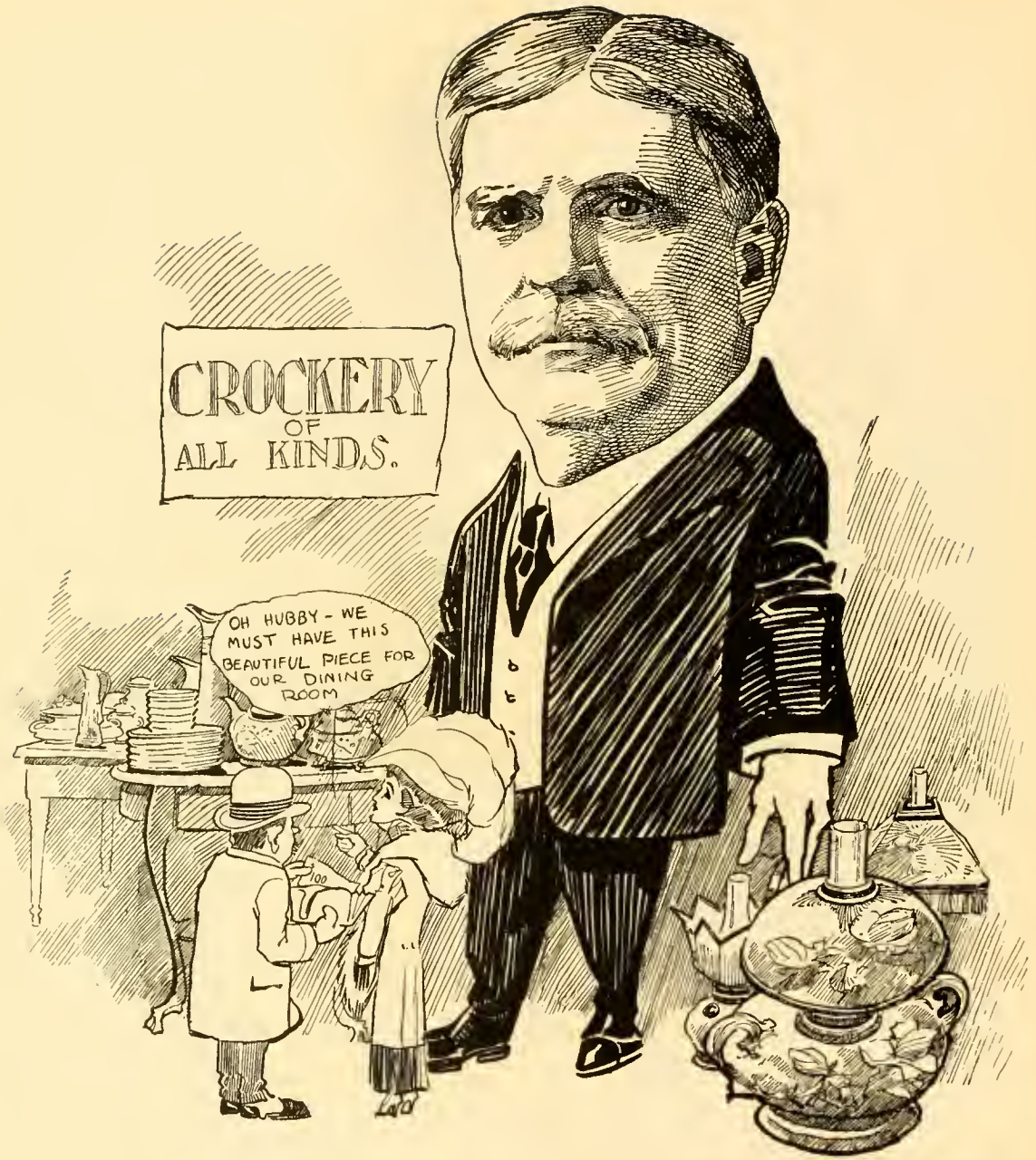

GEORGE W. KINNEY
Kinney and Levan



MORTIMER W. LAWRENCE

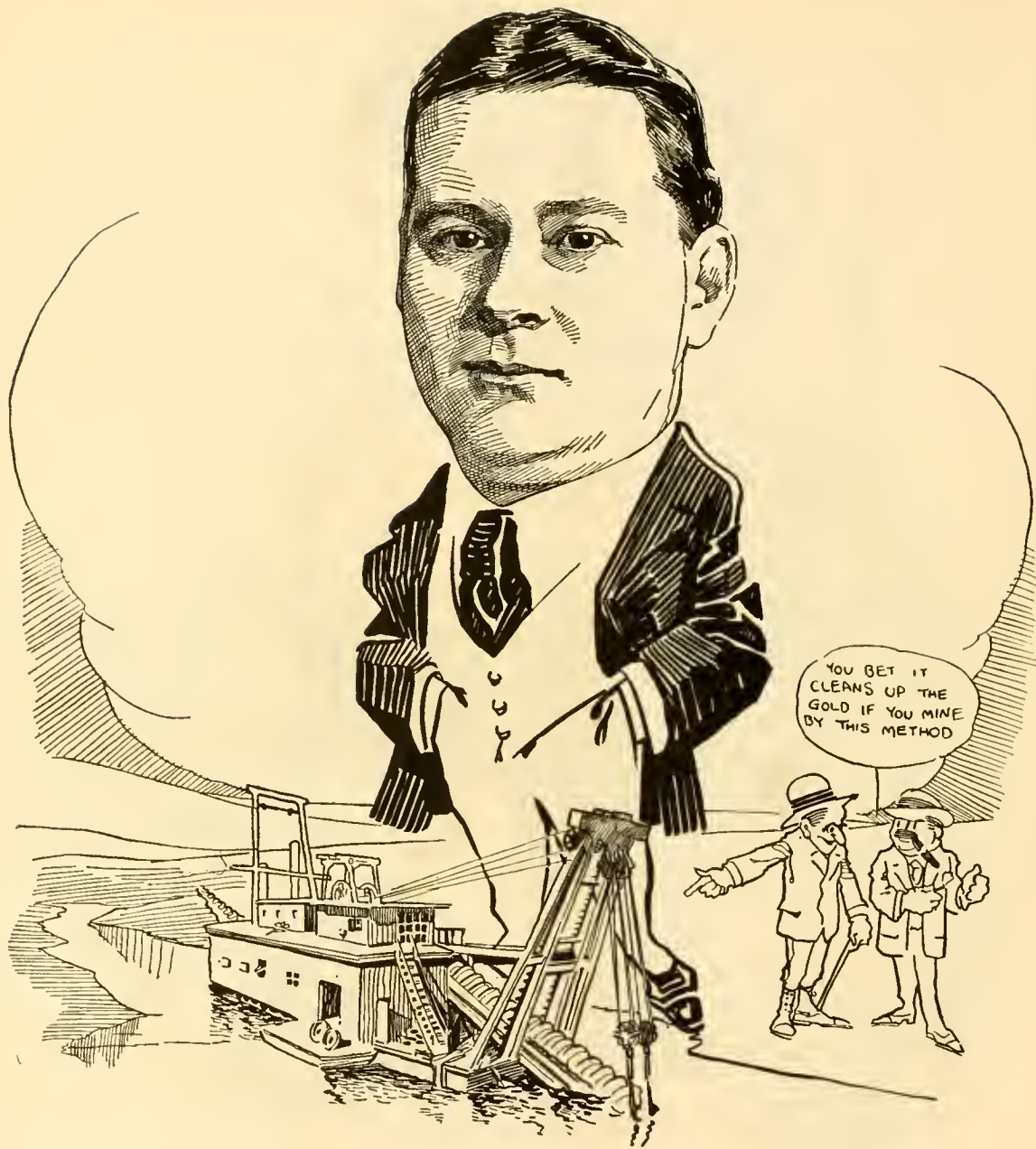

CHARLES H. MCKEOWN
Stocks and Bonds



JOSEPH FOSTER, JR.
Manager Ohio Bates Valve Bag Company

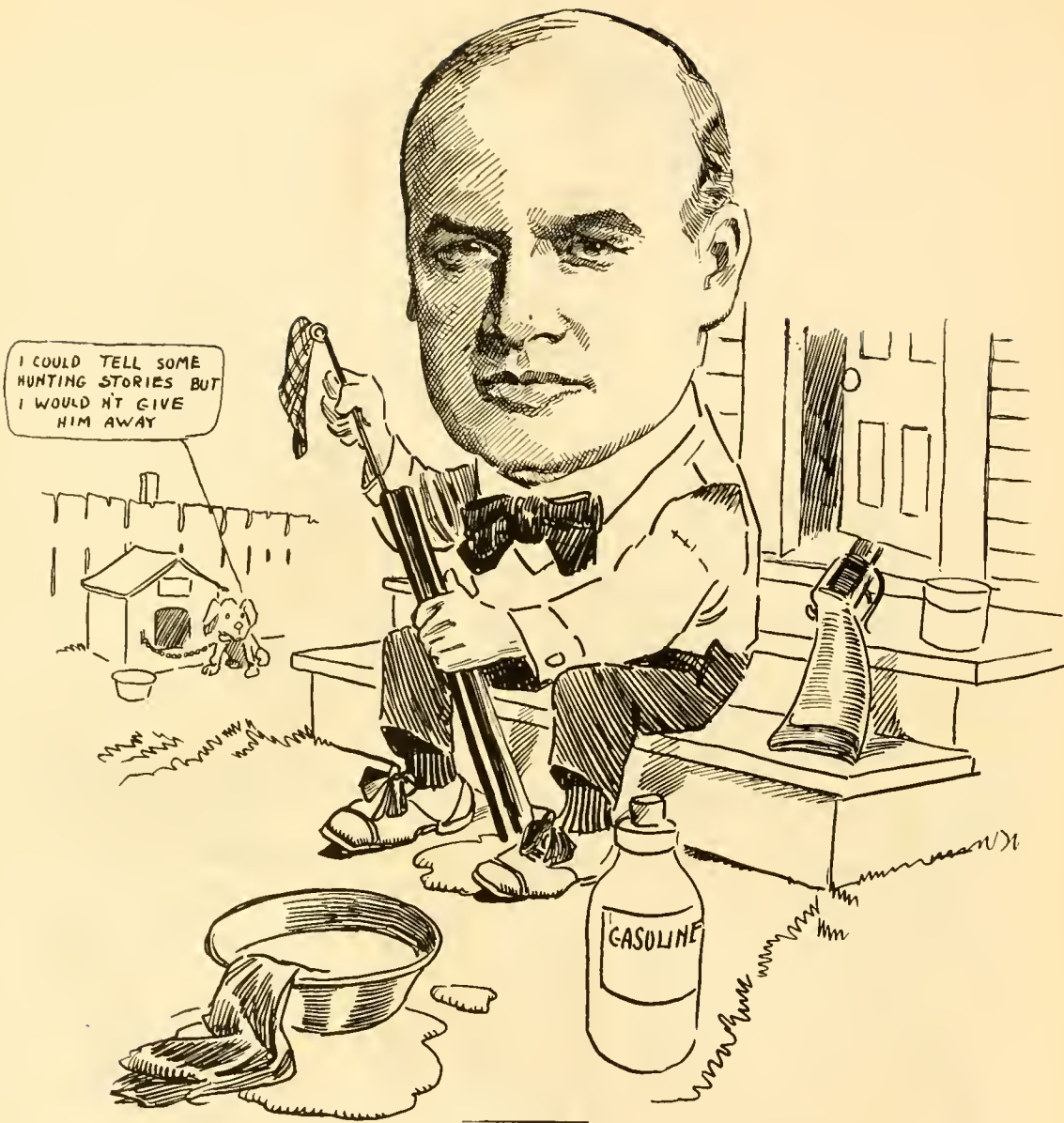

DR. WILLIAM E. LOWER



GARDNER ABBOTT
Attorney At Law



DR. CHARLES K. TETER



SAMUEL T. WELLMAN
Chairman Board of Directors, The Wellman-Seaver-Morgan Company



G. DALE BENES
Kamerer and Benes



EDMUND S. BURKE, JR.
Corrigan, McKinney and Company



HOWARD T. BEIDLER
With National Screw and Tack Company

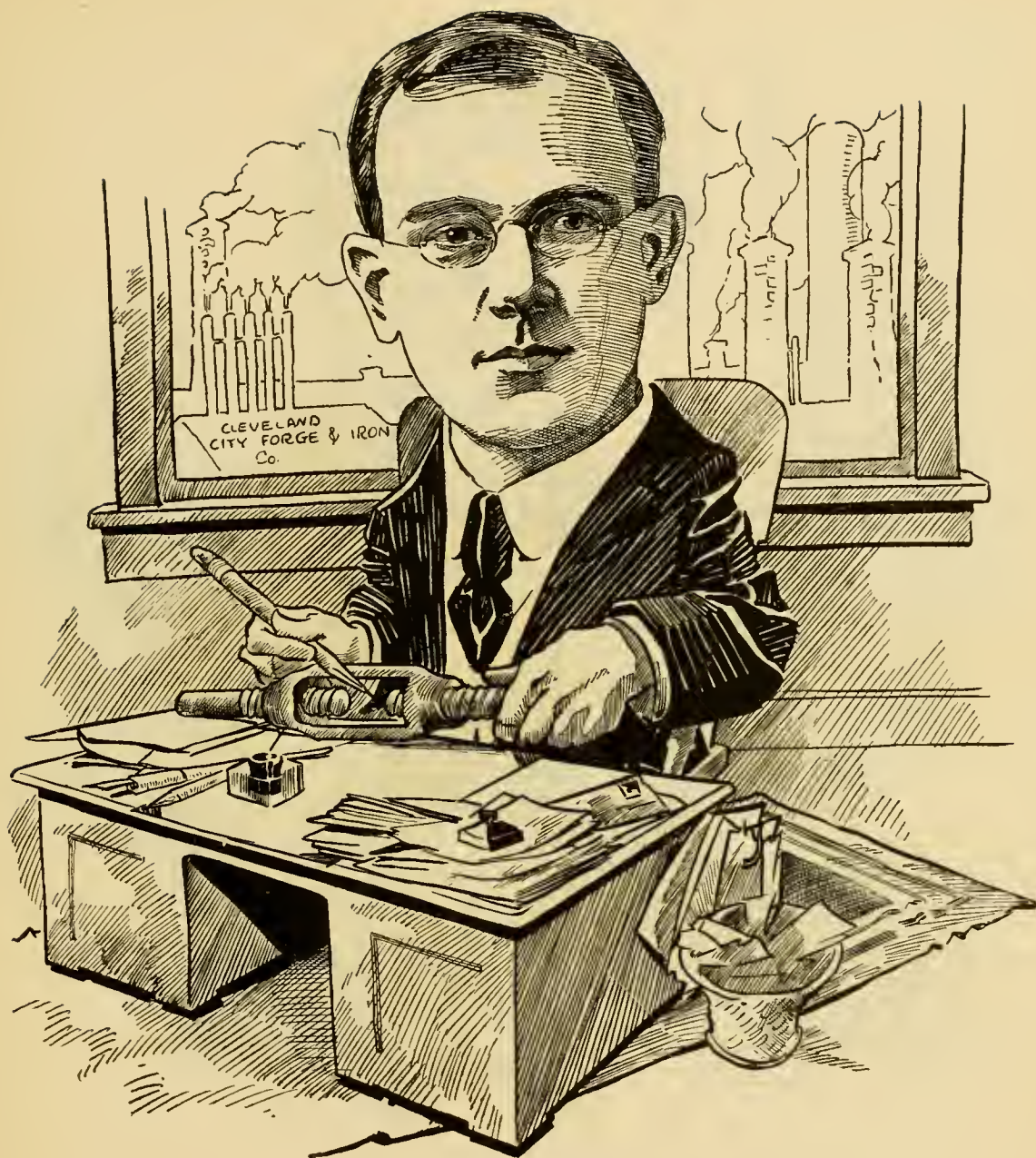

WILLIAM S. BIDLE
Manager Turnbuckle Department, Cleveland City Forge and Iron Company



ALBERT A. AUGUSTUS
President Cambridge Collieries Company



EDWARD B. ALLEN
Secretary and General Manager Adams Bag Company

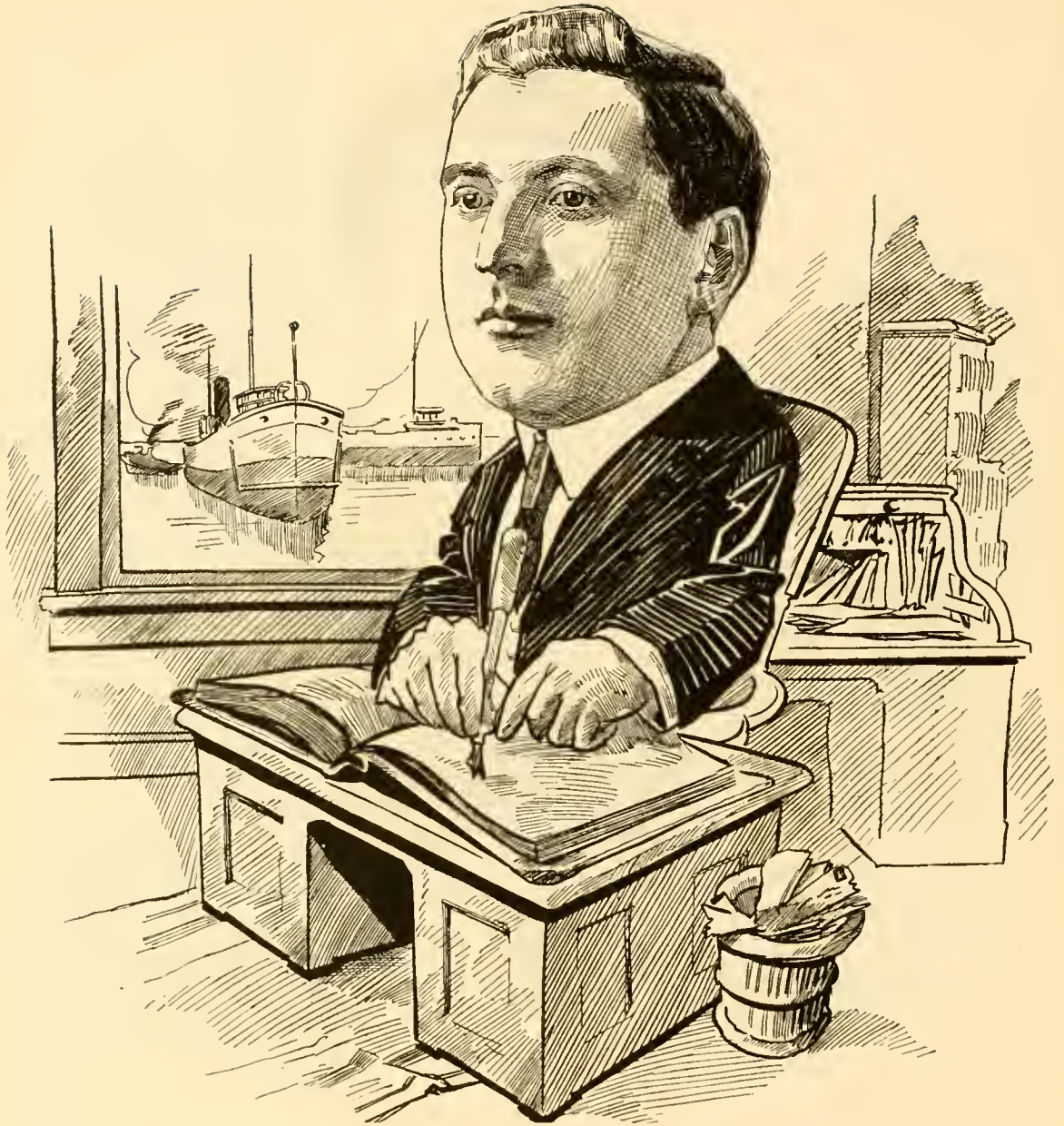

J. BURTON AYRES
With H. S. Wilkinson

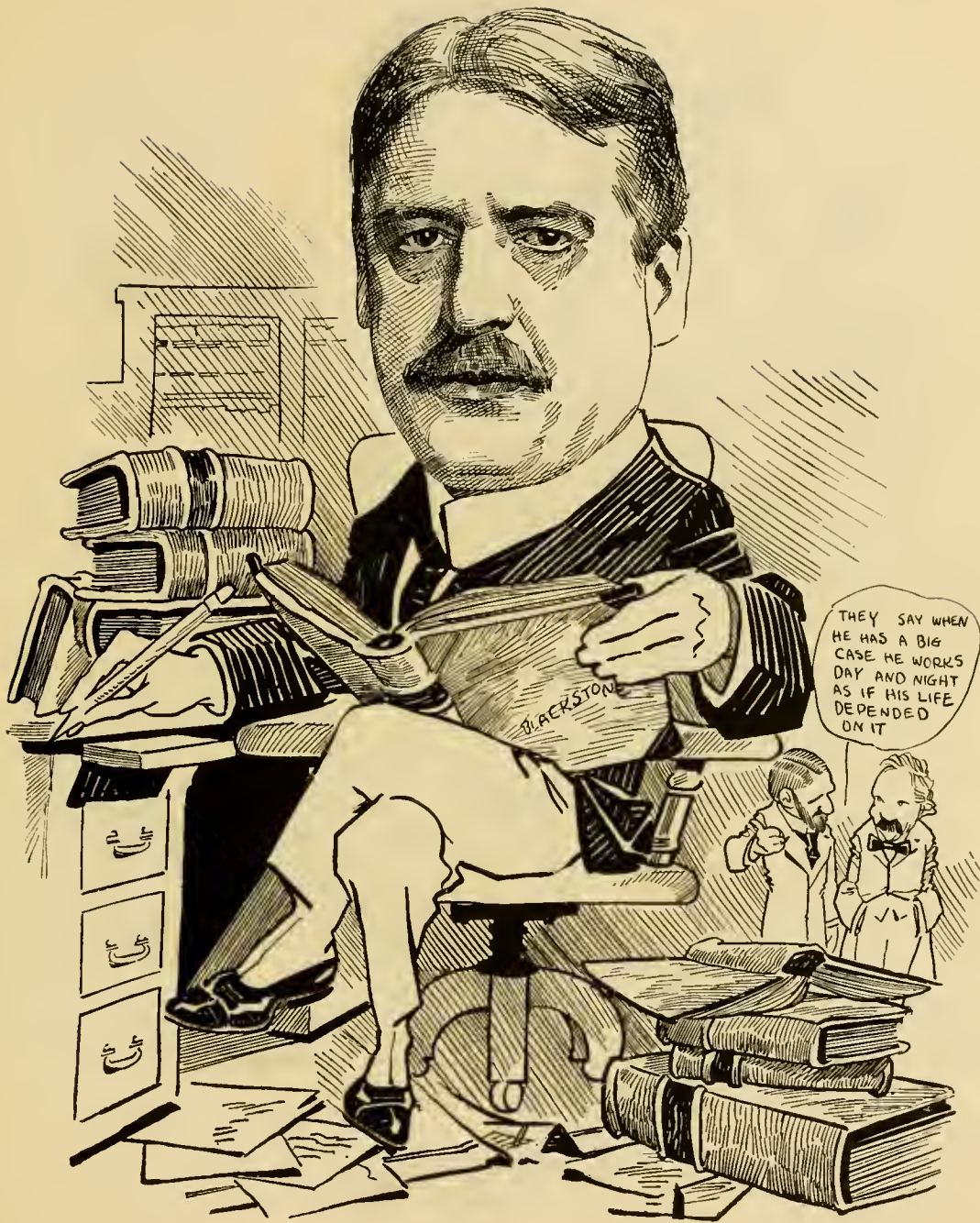

FRANCIS J. WING
Attorney At Law



LEWIS M. WILLIAMS
Purchasing Agent Sherwin-Williams Company

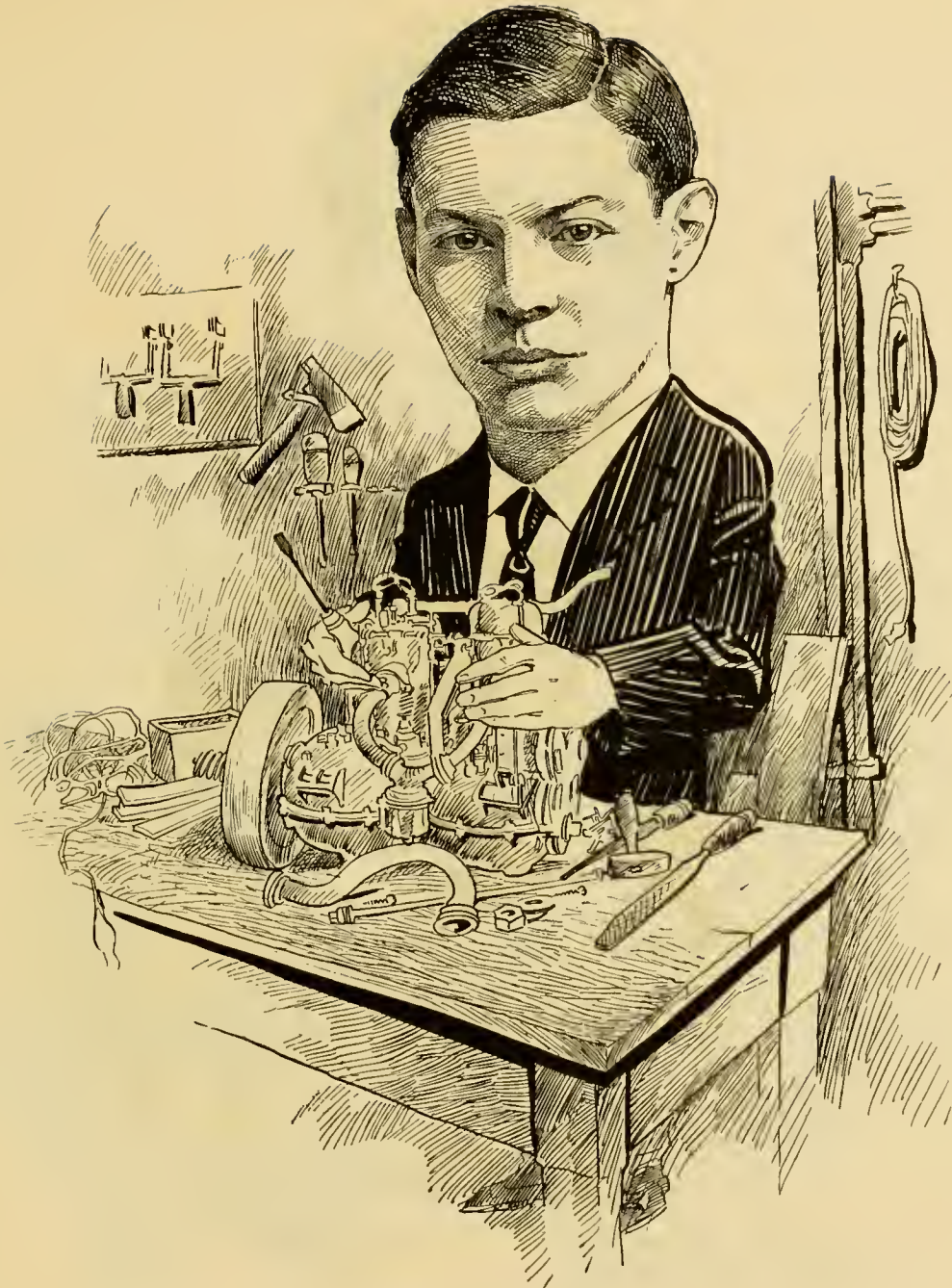

J. J. TRACY, JR.
Inventor

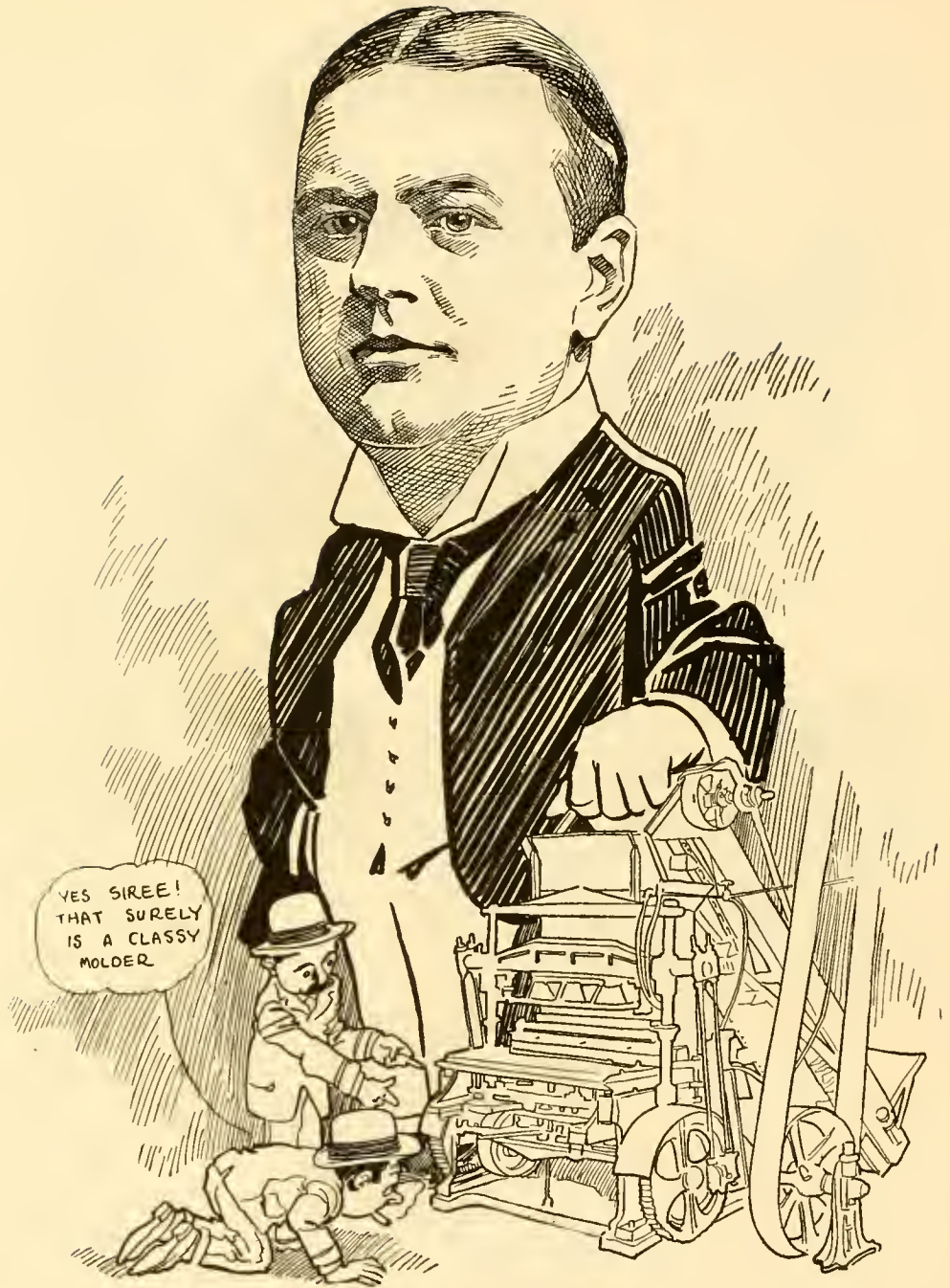

ROBERT H. YORK
The Berkshire Manufacturing Company

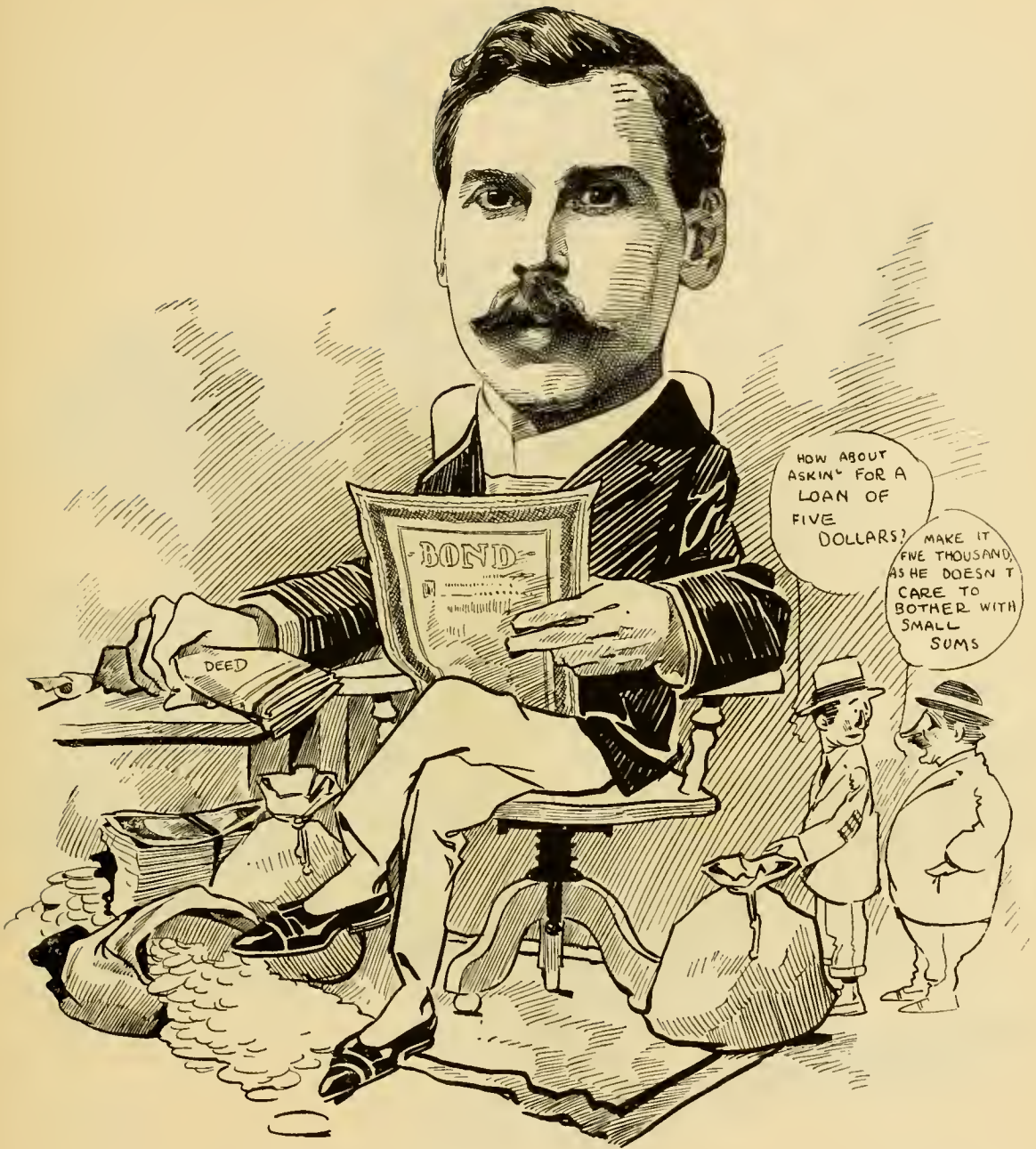

AMOS B. MCNAIRY
Capitalist



PERCY J. MORGAN
President Morgan Lithograph Company



E. SHRIVER REESE

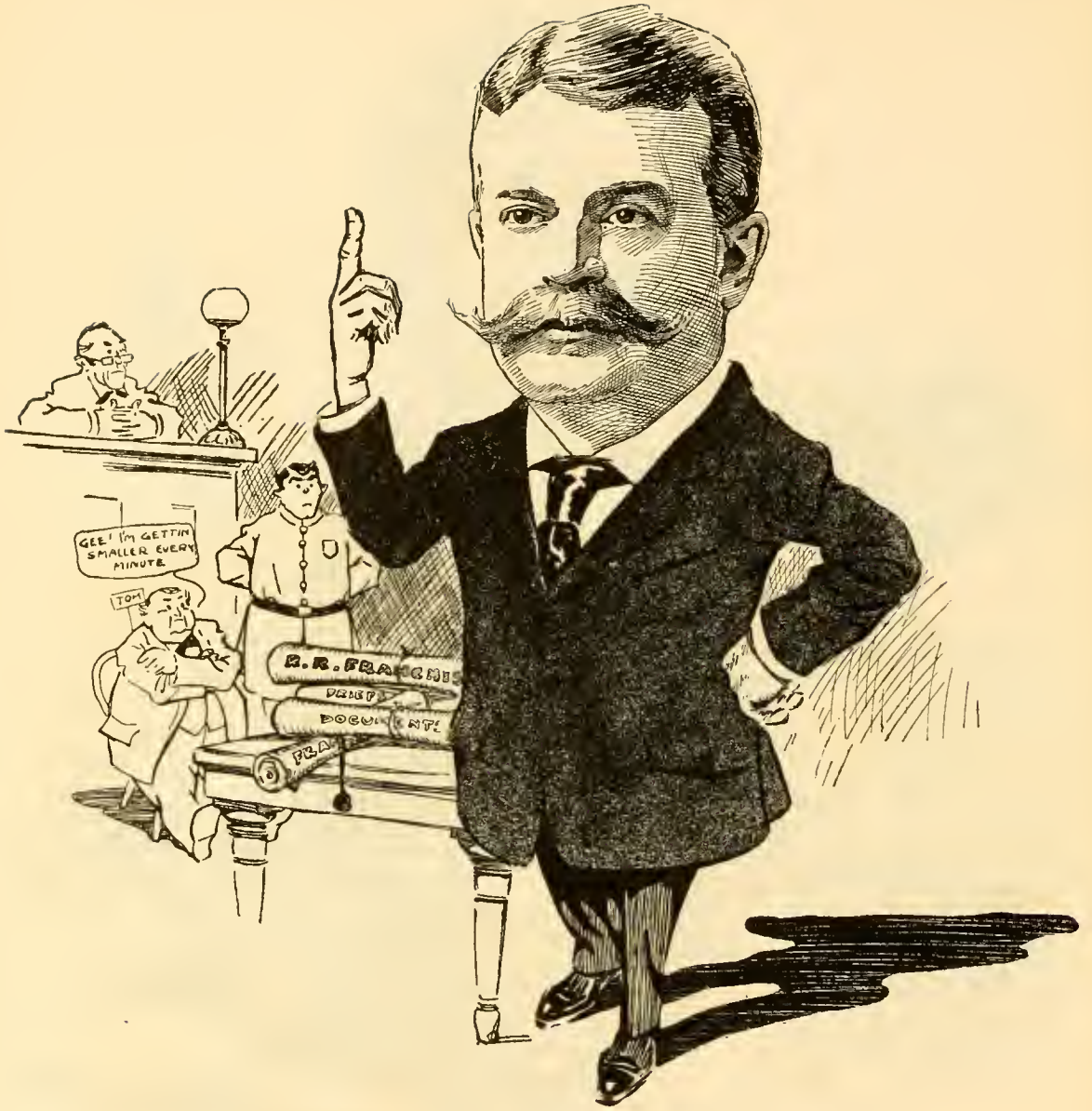

WILLIAM B. SANDERS
Squire, Sanders and Dempsey



S. S. SAFFOLD
General Agent Provident Life and Trust Company



MARTIN SNIDER
President Interstate Cooperage Company



STANLEY W. TUCKER
Secretary Cleveland Flushometer Company



ASHER L. VERNON
Manager Starr Piano Company

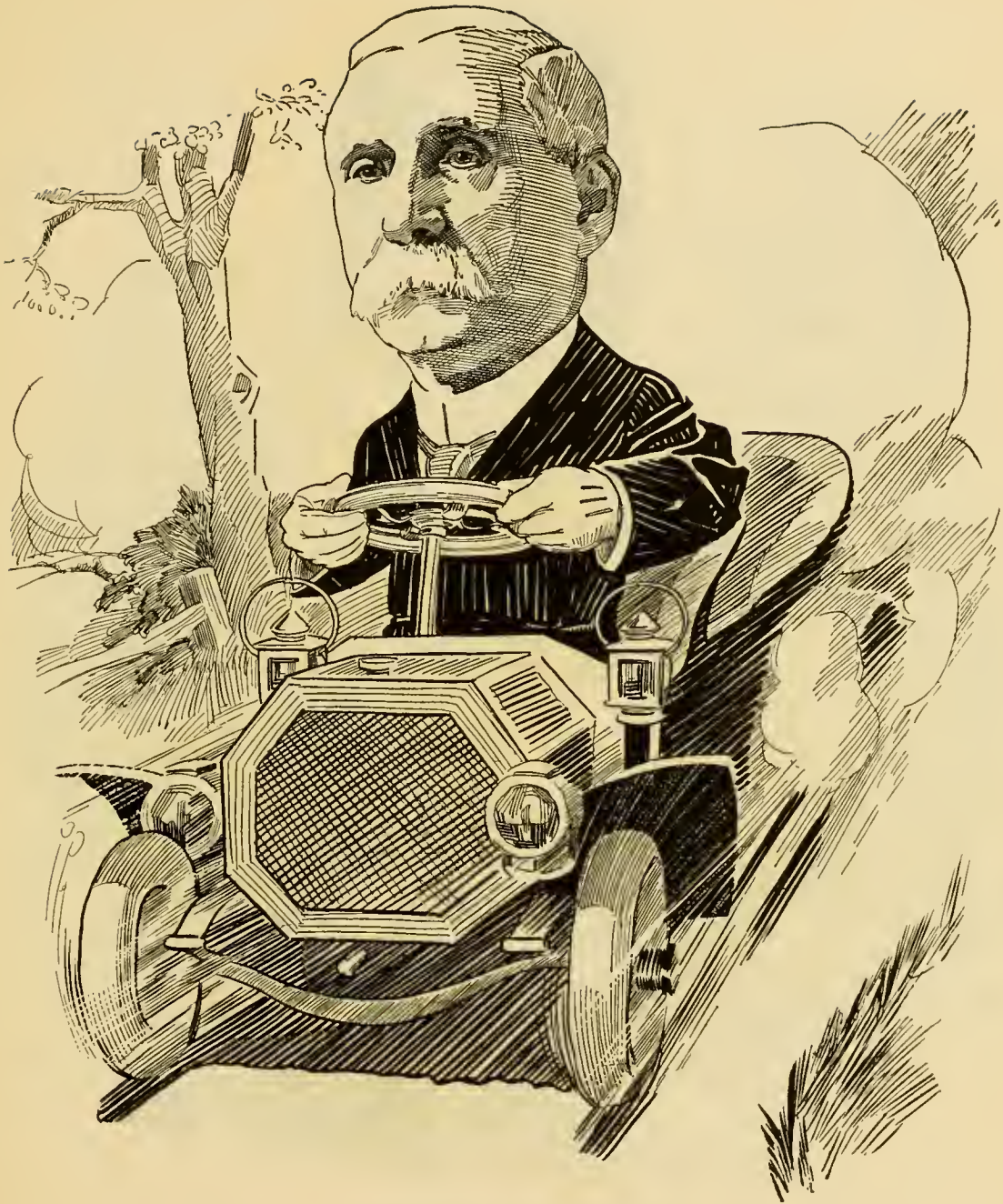

ANDREW S. UPSON
President Upson Nut Company



ROBERT B. WALLACE
Chief of Hull Construction, American Ship-Building Company

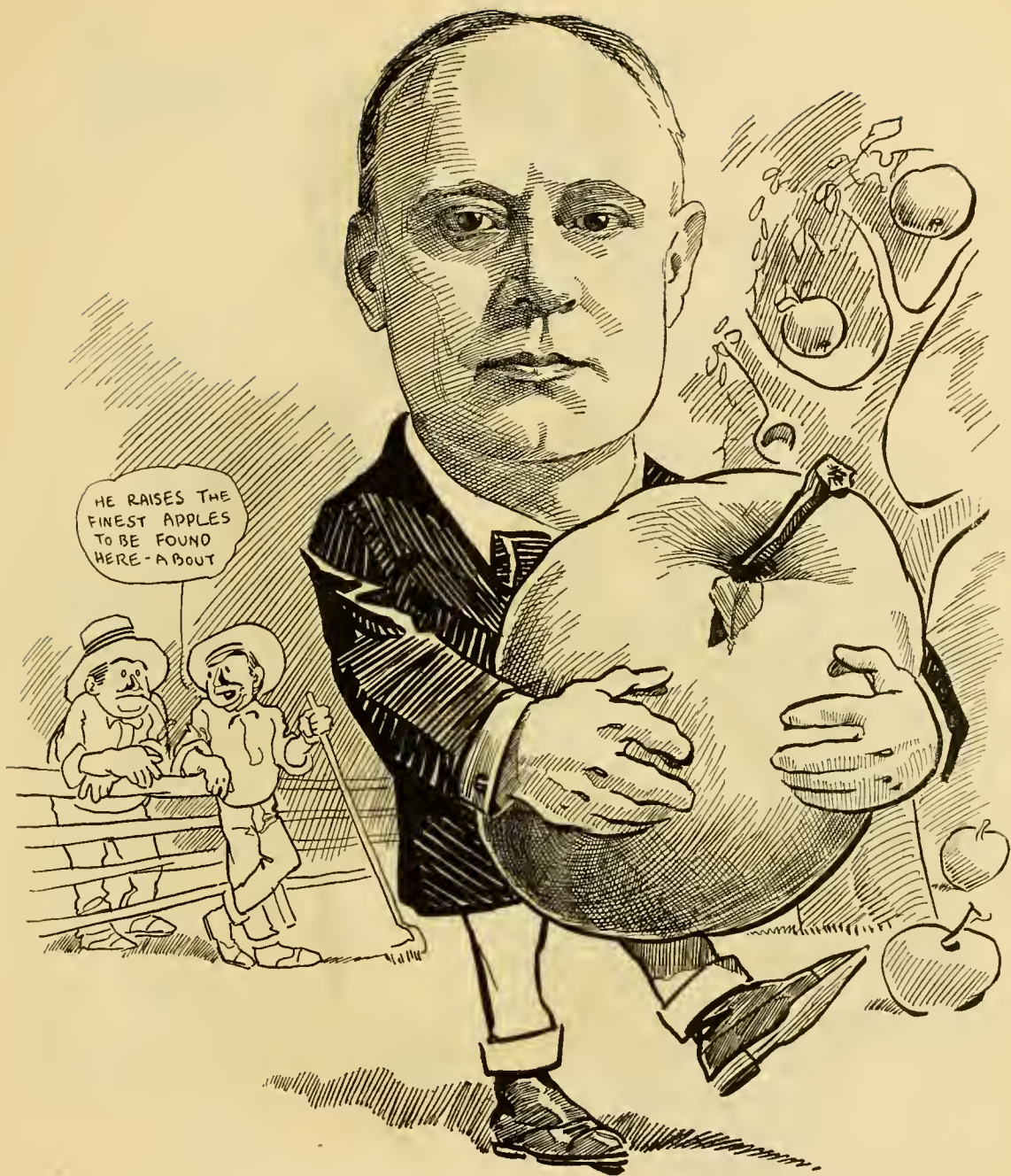

HE RAISES THE
FINEST APPLES
TO BE FOUND
HERE-ABOUT

WILLIAM B. WHITING
Lawyer



J. A. WIGMORE
Real Estate and Insurance



DR. JOSEPH F. HOBSON



J. J. TRACY
Of The Old Ark Club



GEORGE P. RUST
Northwestern Mutual Life-Insurance Company

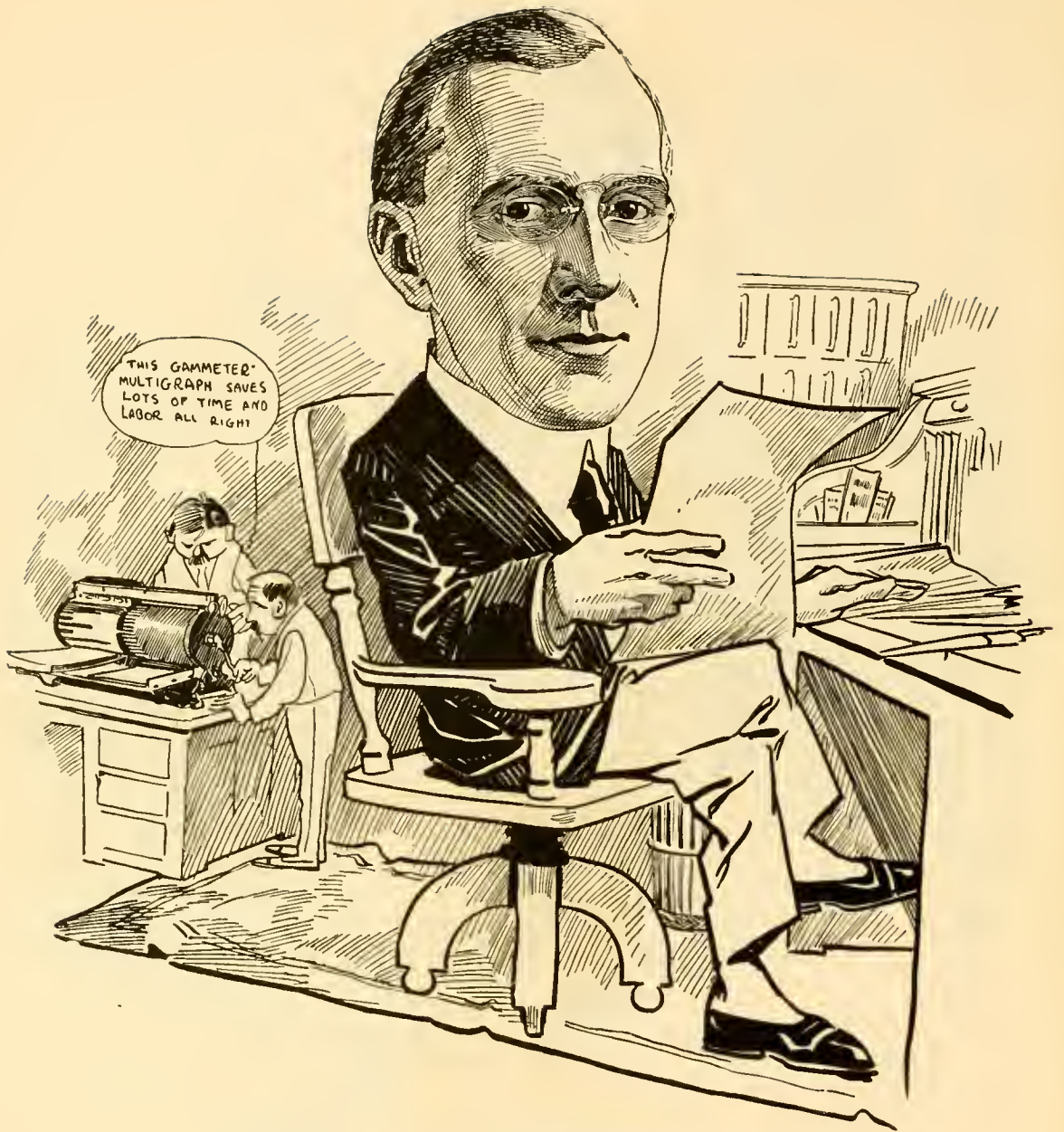

HENRY C. OSBORN
President American Multigraph Company



HENRY W. WEIDEMAN
The Weideman Flour Company



ALFRED H. WICK
President Wick Investment Company



JESSE M. WOODWARD
Thurston and Woodward, Patent Attorneys



MANTIS J. VAN SWERINGEN
O. P. and M. J. VanSweringen, Real Estate



O. P. VAN SWERINGEN
O. P. and M. J. VanSweringen, Real Estate

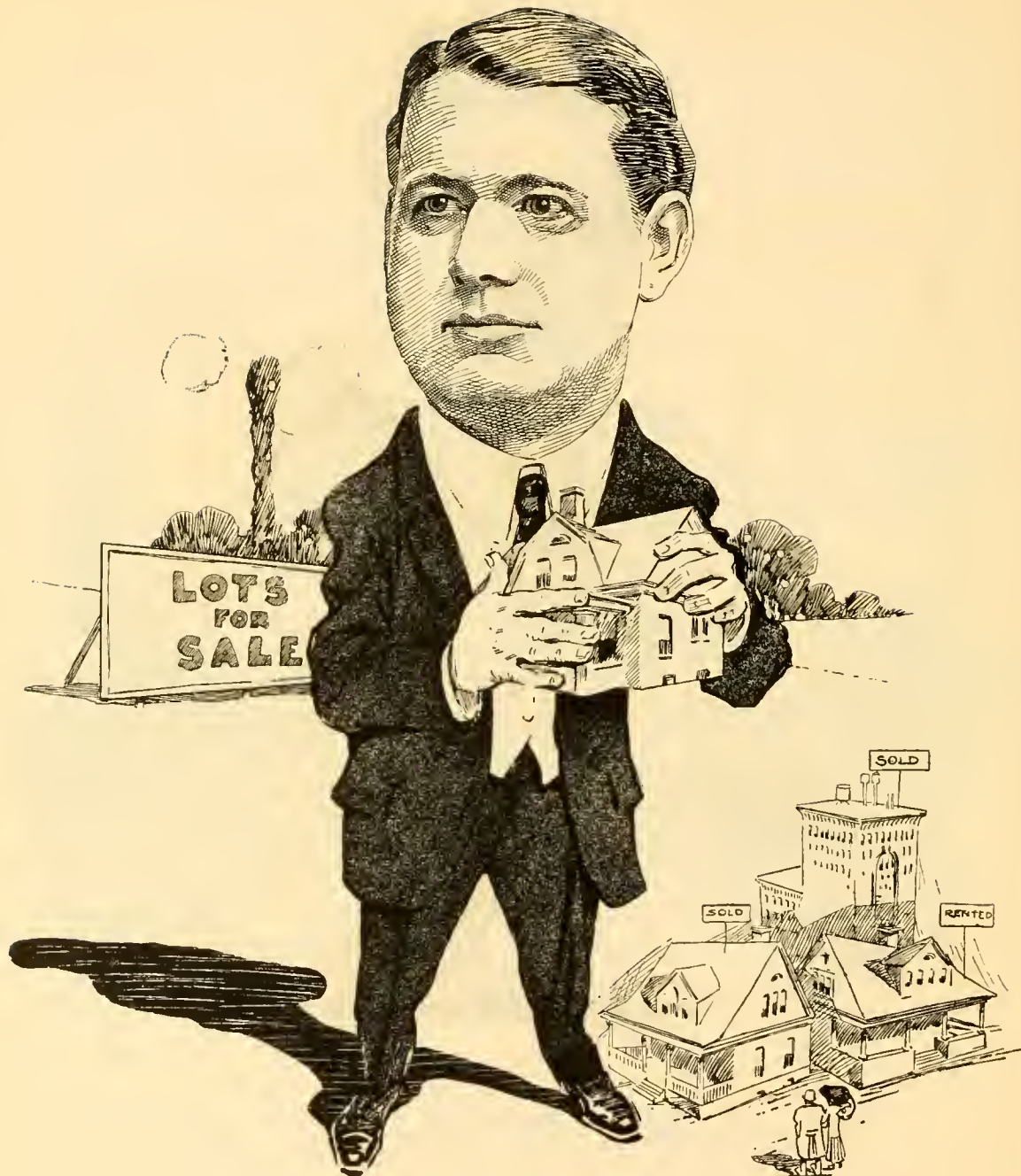

ALEXANDER S. TAYLOR
V. C. Taylor and Son, Real Estate



JAMES H. THOMPSON
Manager Hollenden Hotel



ANDREW SQUIRE
Squire, Sanders and Dempsey, Attorneys At Law



CHARLES B. STOWE
President Stowe-Fuller Company

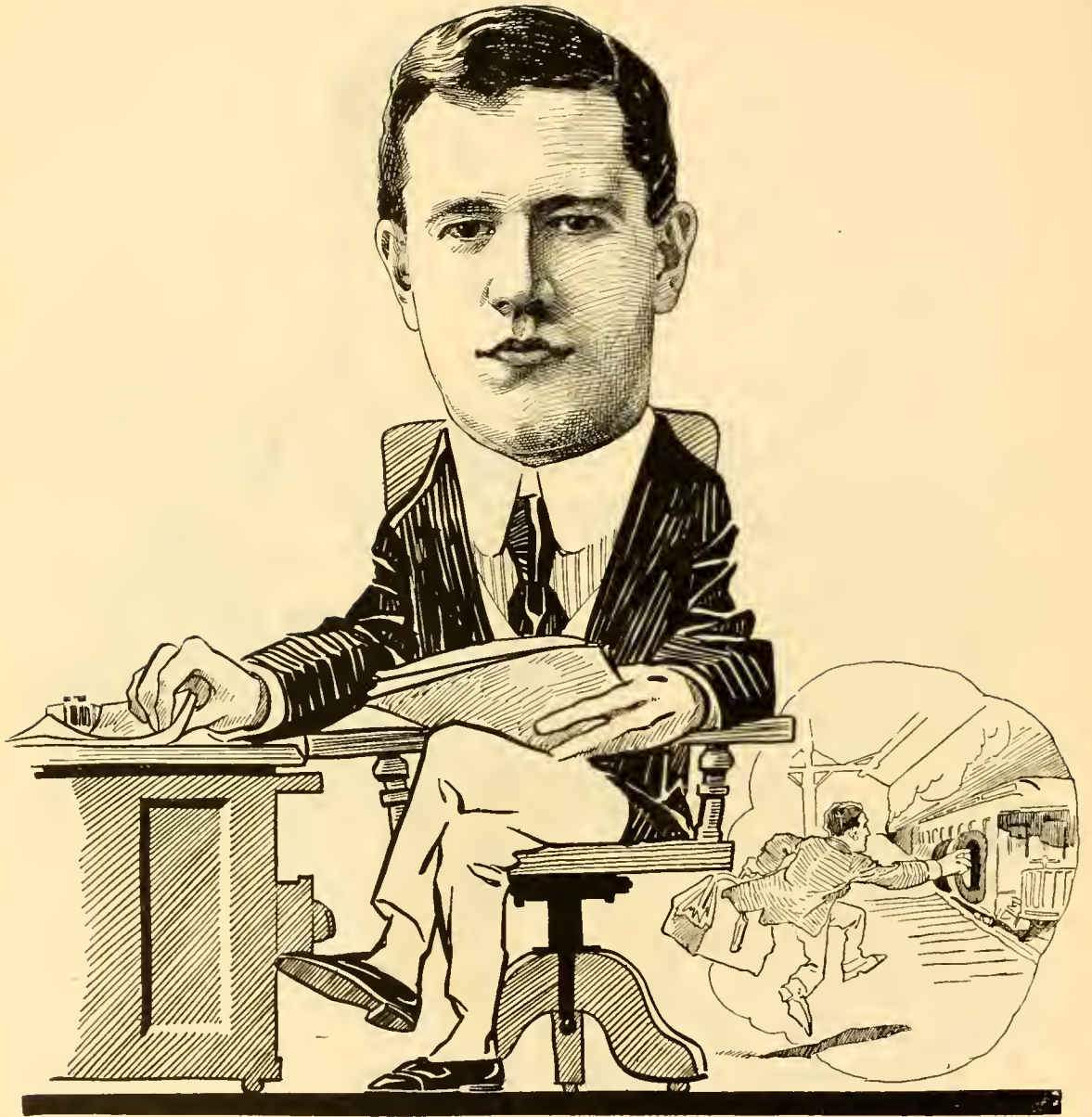

HENRY A. RAYMOND
With The Cleveland-Cliffs Iron Company



MARTIN B. DALY
President and Manager East Ohio Gas Company



FRANK B. MEADE
Architect

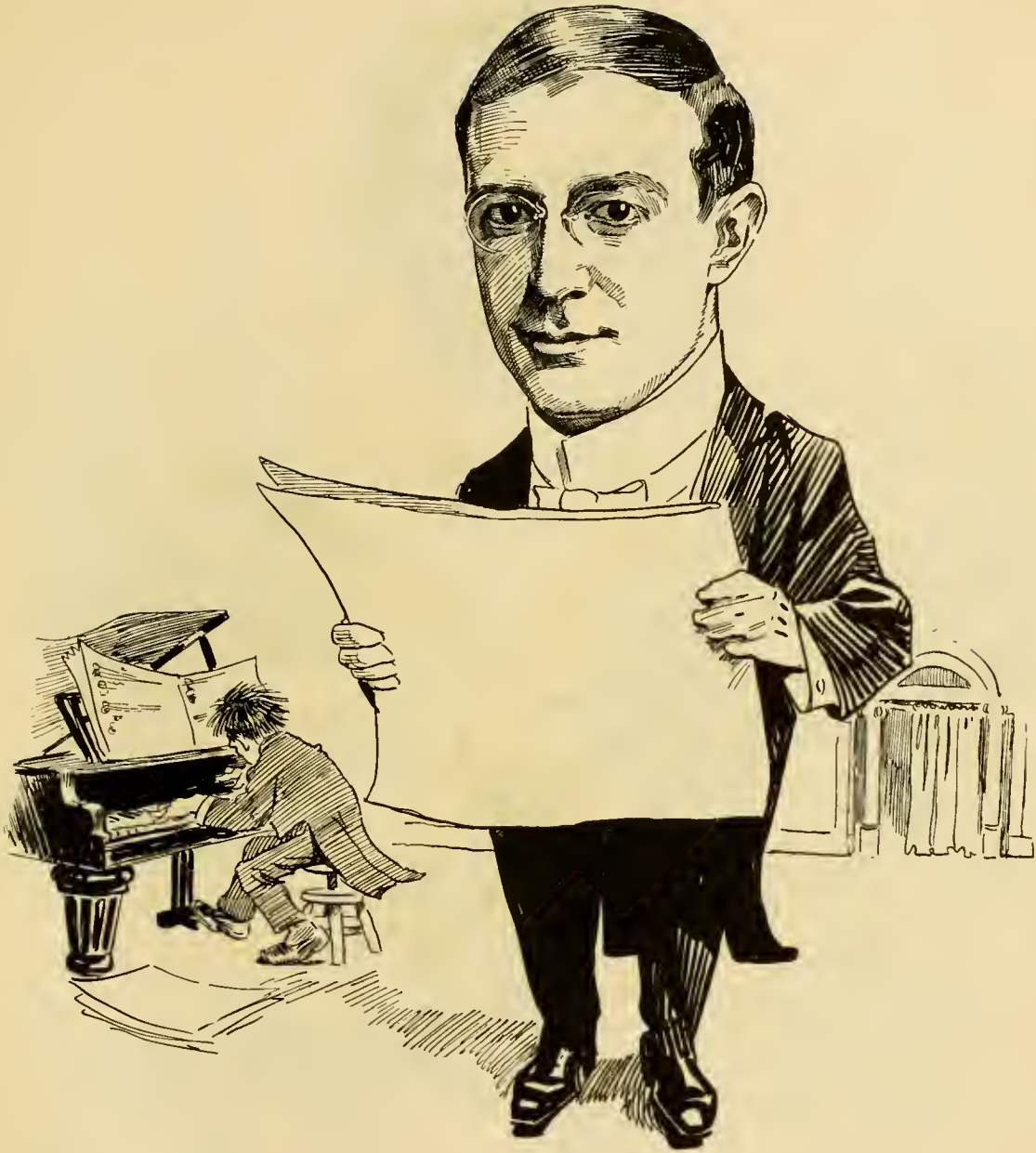

FELIX HUGHES
Music



THIS IS THE
LARGEST
MOOSE HEAD
I EVER
CARRIED IN.

"WHERE, O
WHERE IS MY
WANDERING
BOY
TONIGHT."

FRANK P. SMITH



EDWARD C. MC KAY



ALBERT Y. GOWEN
The Kelley Island Lime and Transport Company



E. E. TRASK
Real Estate



JAMES B. RUHL
Lawyer



CHARLES F. LANG
Lang and Cassidy, Attorneys At Law

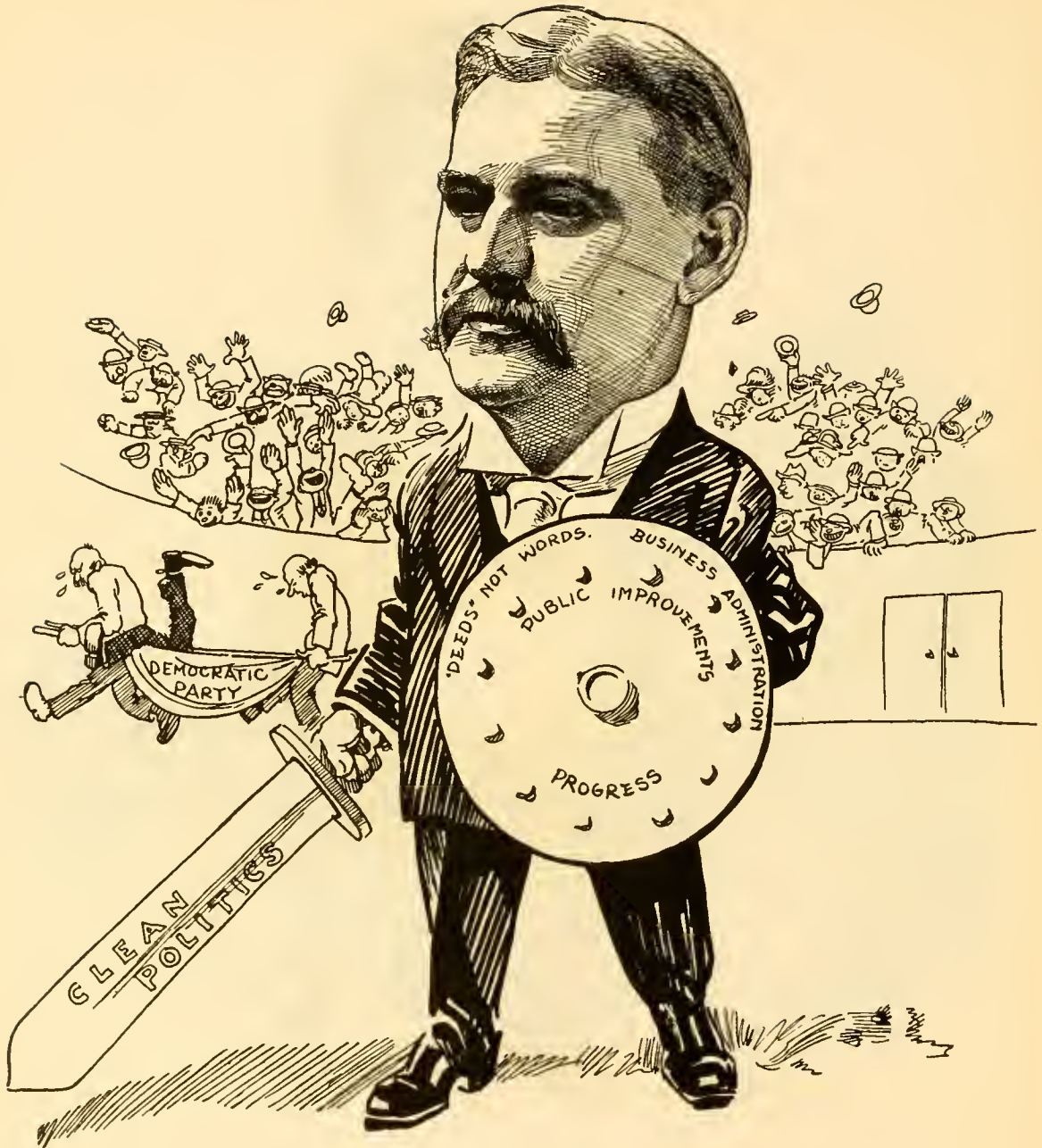

HERMAN C. BAEHR
Mayor



GEORGE H. WORTHINGTON
President Cleveland Stone Company

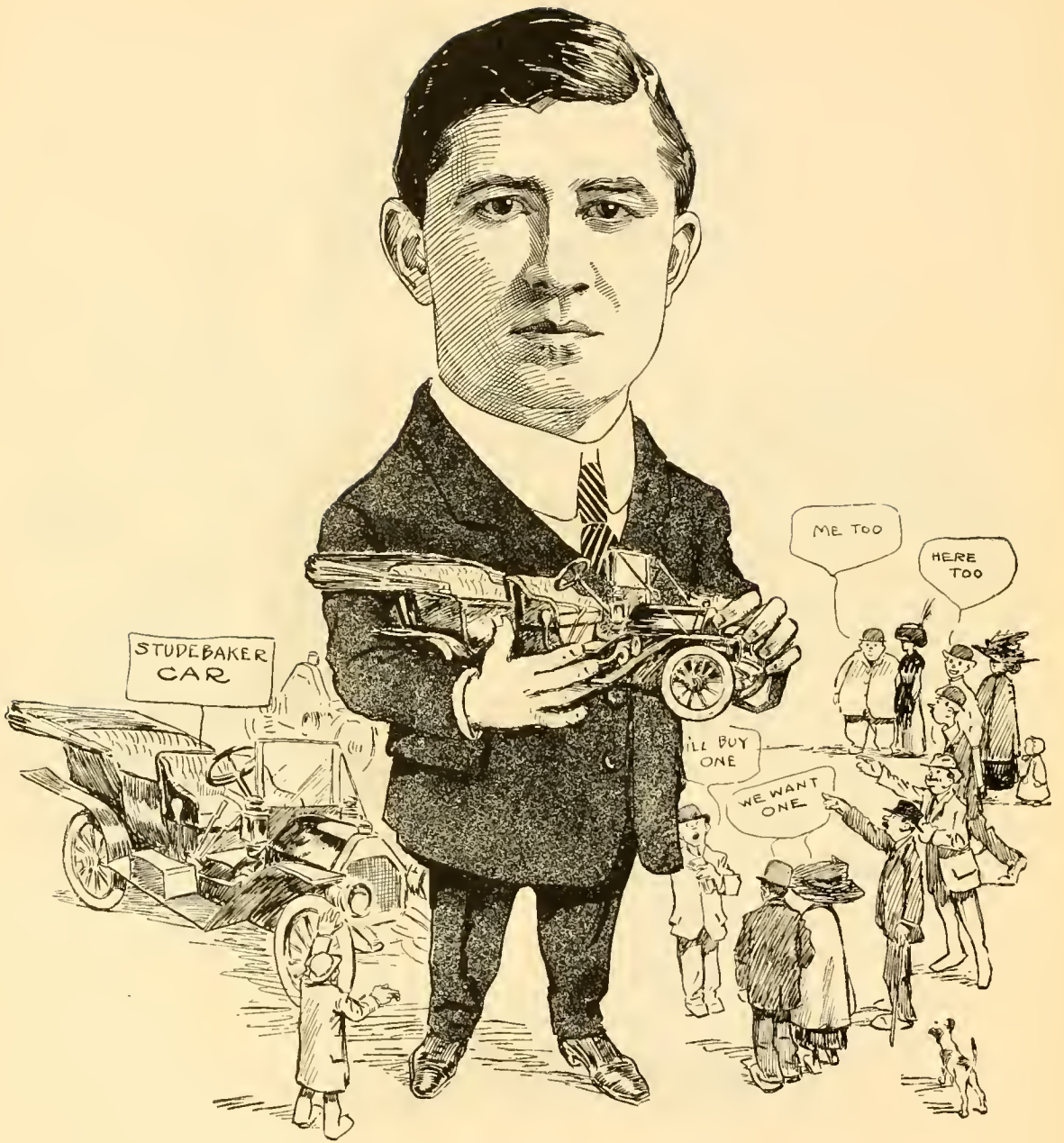

JAMES P. MULLEN
Cashier Studebaker Automobile Company



HENRY W. JUDD
Broker

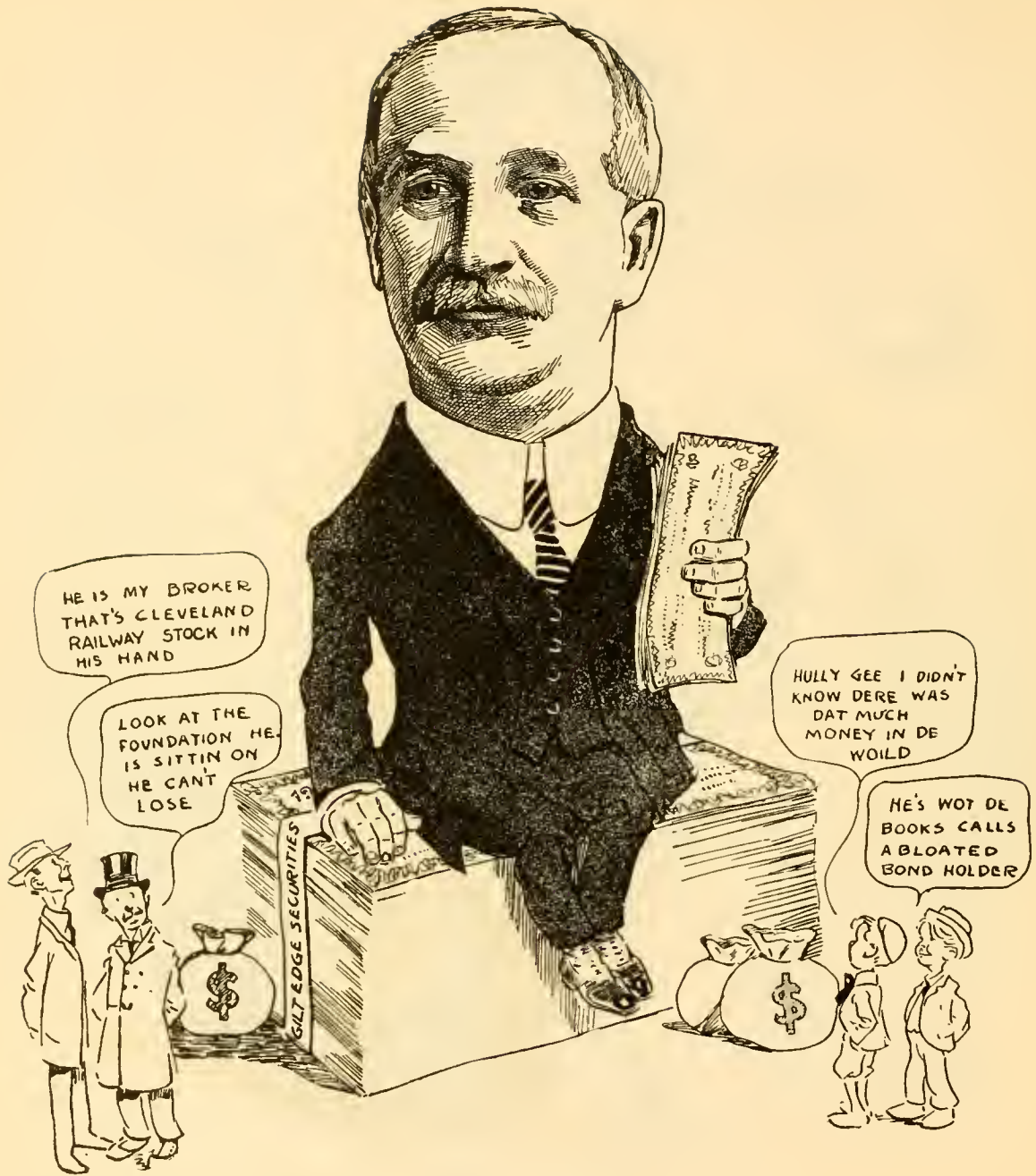

HE IS MY BROKER
THAT'S CLEVELAND
RAILWAY STOCK IN
HIS HAND

LOOK AT THE
FOUNDATION HE
IS SITTING ON
HE CAN'T
LOSE

HULLY GEE I DIDN'T
KNOW DERE WAS
DAT MUCH
MONEY IN DE
WOILD

HE'S WOT DE
BOOKS CALLS
A BLOATED
BOND HOLDER

JOSEPH SCHAUWEKER
Broker



HARRIS W. PRICE
Harris W. Price and Brother, Real Estate and Insurance



CHARLES A. MOONEY
District Agent Michigan Mutual Life-Insurance Company

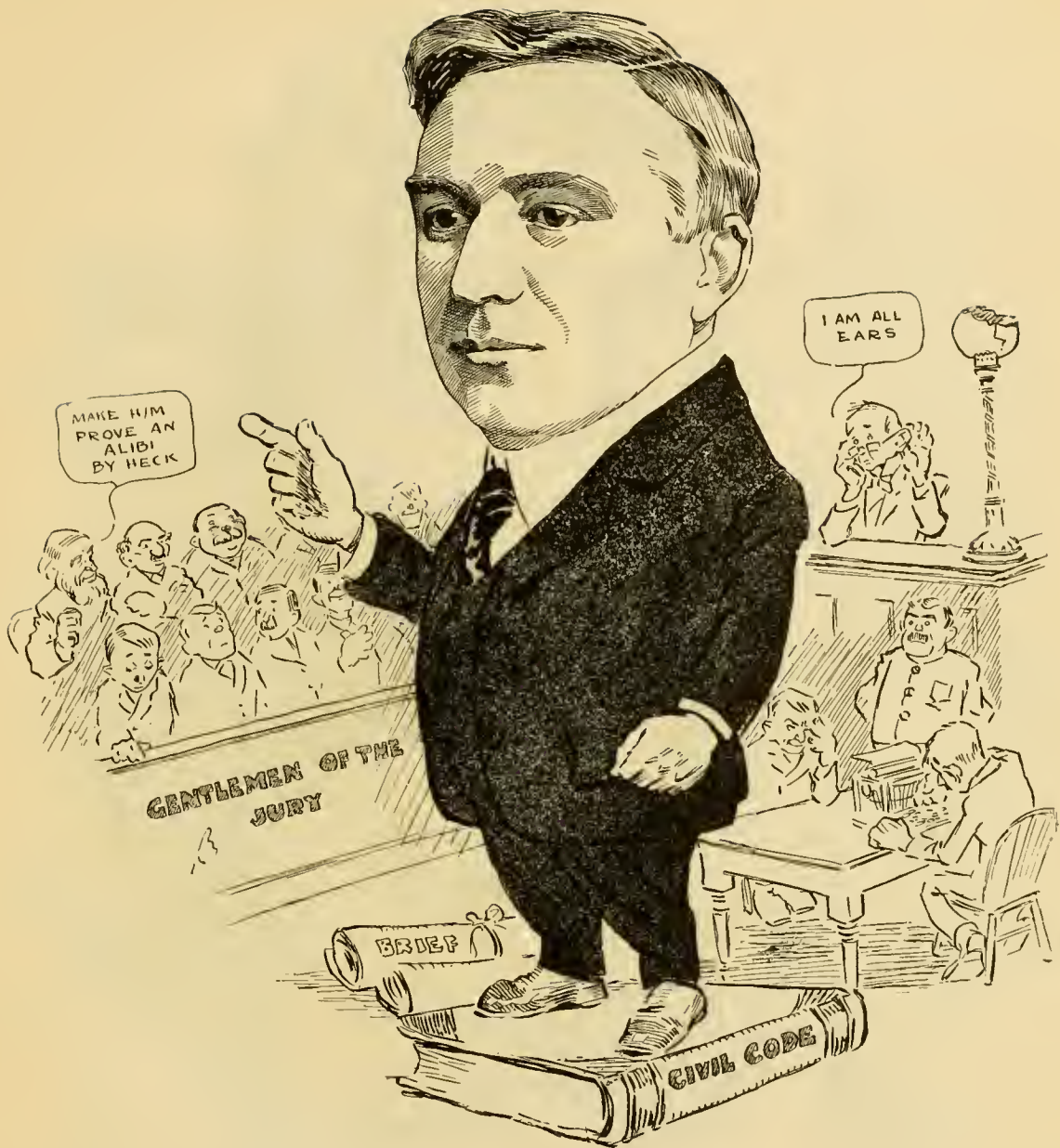

P. J. BRADY
Brady and Dowling, Attorneys and Counselors At Law



CARY R. ALBURN
Head-Master Hudson Farm, and Attorney At Law



MAJOR CHARLES R. MILLER
Weed, Miller and Nason, Lawyers



JOHN R. BLAKESLEE
President and General Manager Ajax Manufacturing Company



SAMUEL LEWIS SMITH
Manager Coupler Department, National Malleable Castings Company



ROBERT L. QUEISSER
Vice-President and Manager, The Queisser-Bliss Company



DAVIS HAWLEY, JR.
Attorney, The Harshaw, Fuller and Goodwin Company



ROY H. BEATTY
 Vice-President Beatty Stamping Company



WARREN S. STONE
G. C. E. Brotherhood of Locomotive Engineers

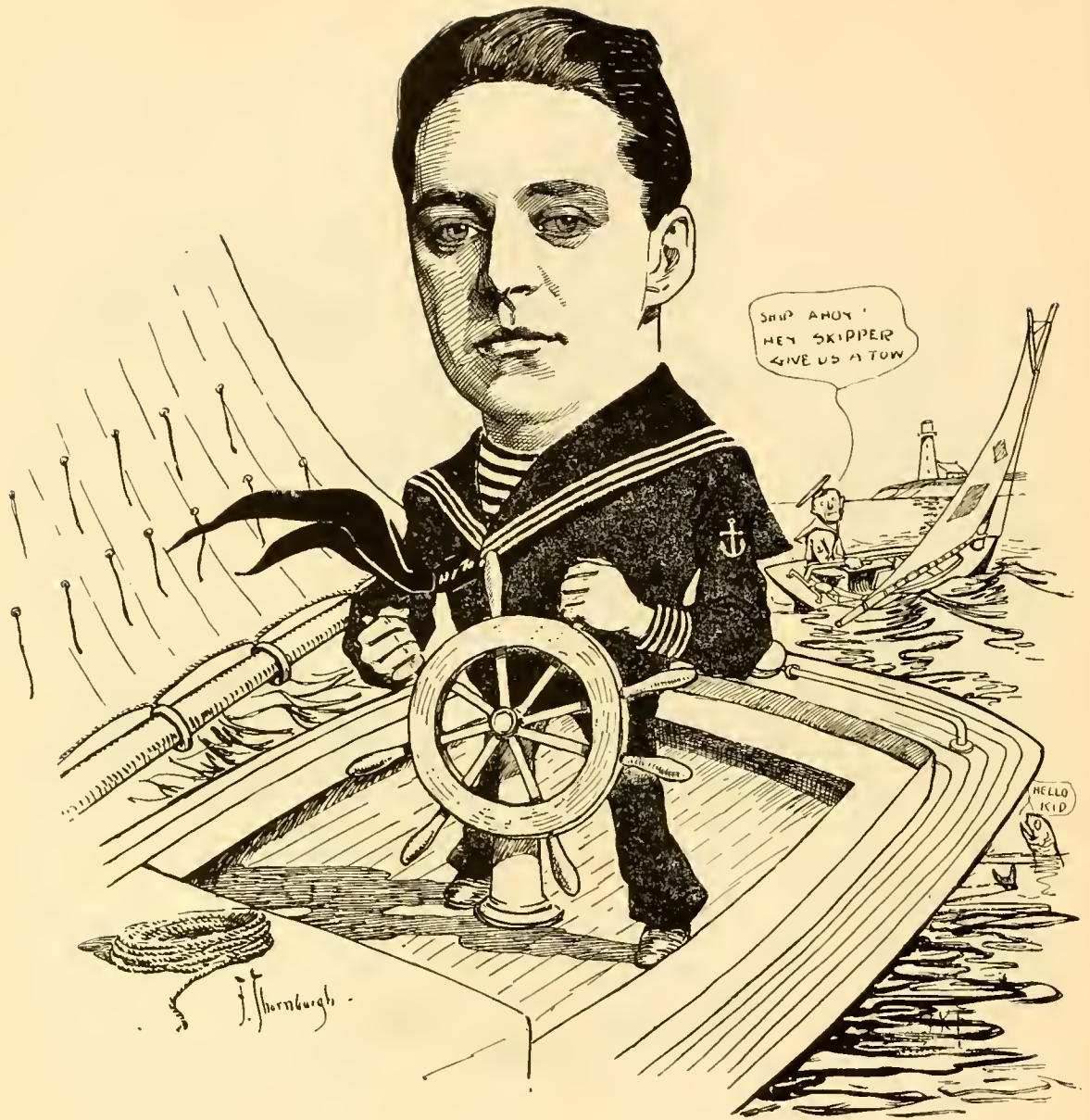

MAURICE B. GROVER



ROBERT P. MILLARD
R. P. and H. A. Millard, Mining Engineers

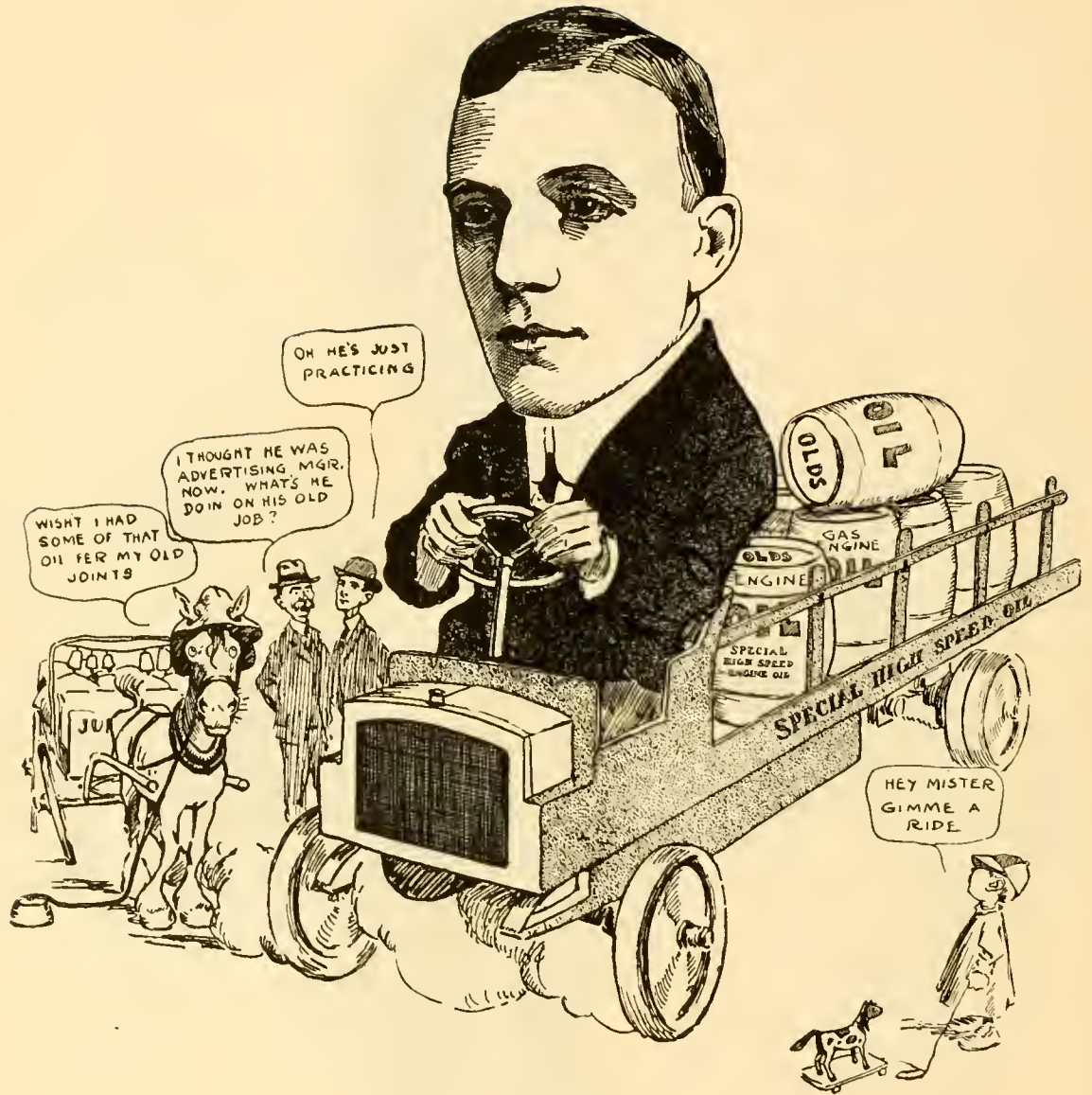

CHARLES M. MACHADER
Manager Publicity Department, A. G. Harbaugh Company



ALBION M. TOUSLEY
Manufacturers' Agent



EDWARD S. ROGERS
English Woolen Mills Company



HORATIO N. HERRIMAN
Secretary Great Lakes Register Company

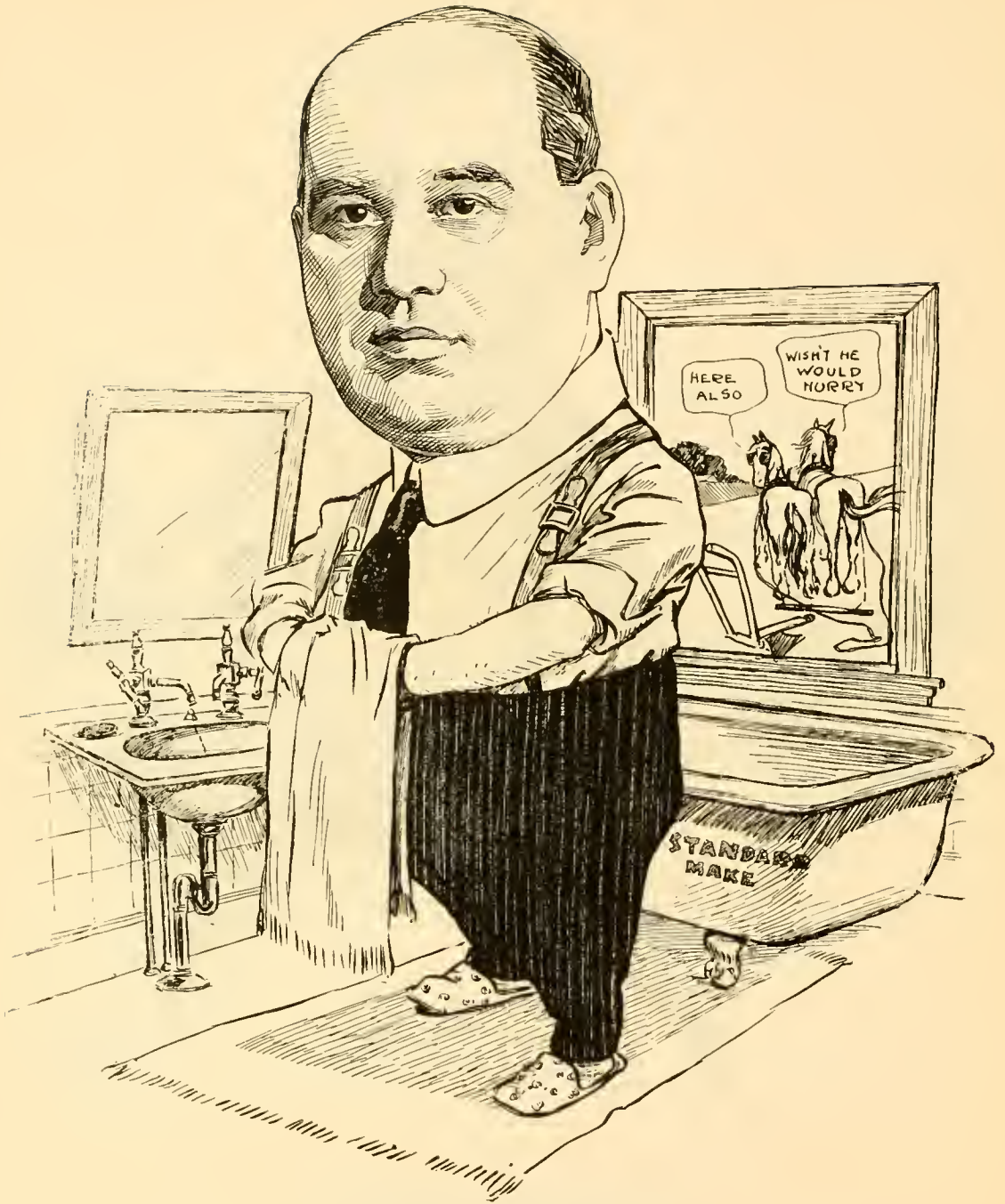

CHARLES A. CAROTHERS
Manager Standard Manufacturing Company



HENRY R. GALL
Secretary to the Mayor



VIRGIL C. MARANI
City Building Inspector



FRANK SCHULKINS
Schulkins and Company



RICHARD B. SHERIDAN
Sales Engineer Brown Hoisting-Machinery Company



DR. SAMUEL M. WEAVER



WALTER J. JAMES
Treasurer James and Manchester Company, Insurance



F. A. PEASE
Vice-President and General Manager, F. A. Pease Engineering Company



WILLIAM S. FITZGERALD
Parsons and Fitzgerald, Attorneys At Law



CLARENCE A. DIELHENN
The Dielhenn Manufacturing Company, Medart Patent Pulley Company



IRVIN E. SEIPLE
Secretary Tippecanoe Club



JOHN J. SULLIVAN
Attorney At Law



DR. AUGUSTUS MORRISON



CHARLES P. LEININGER
Manager Eagle Laundry



R. GERMAIN HUBBY
Architect



JOSEPH H. KLINE
B. W. Housum Company



DR. MORRISON H. CASTLE



FRED P. THOMAS
President and Treasurer, The Fred P. Thomas Insurance Company

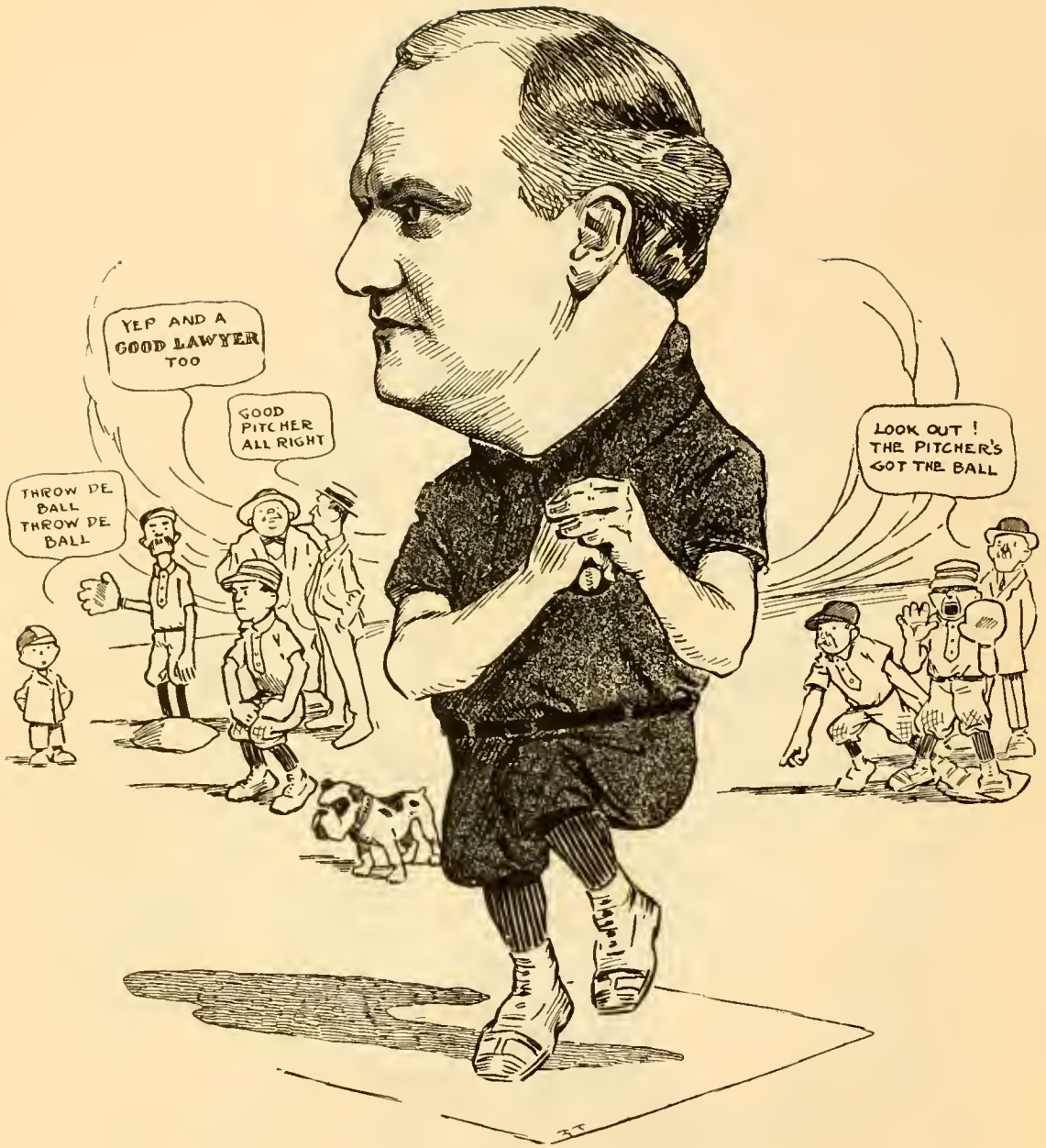

ALONZO M. SNYDER
Ford, Snyder and Tilden, Attorneys At Law



DR. WILLIAM E. SHACKLETON



J. HOWARD JOHNSON
Special Agent The Travelers' Insurance Company



WARNER D. HUNT
Secretary Wuest-Bauman-Hunt Company



WILLIAM L. DAY
United States District Attorney and Attorney At Law



BRITTON T. DAY
Britton T. and S. P. Day

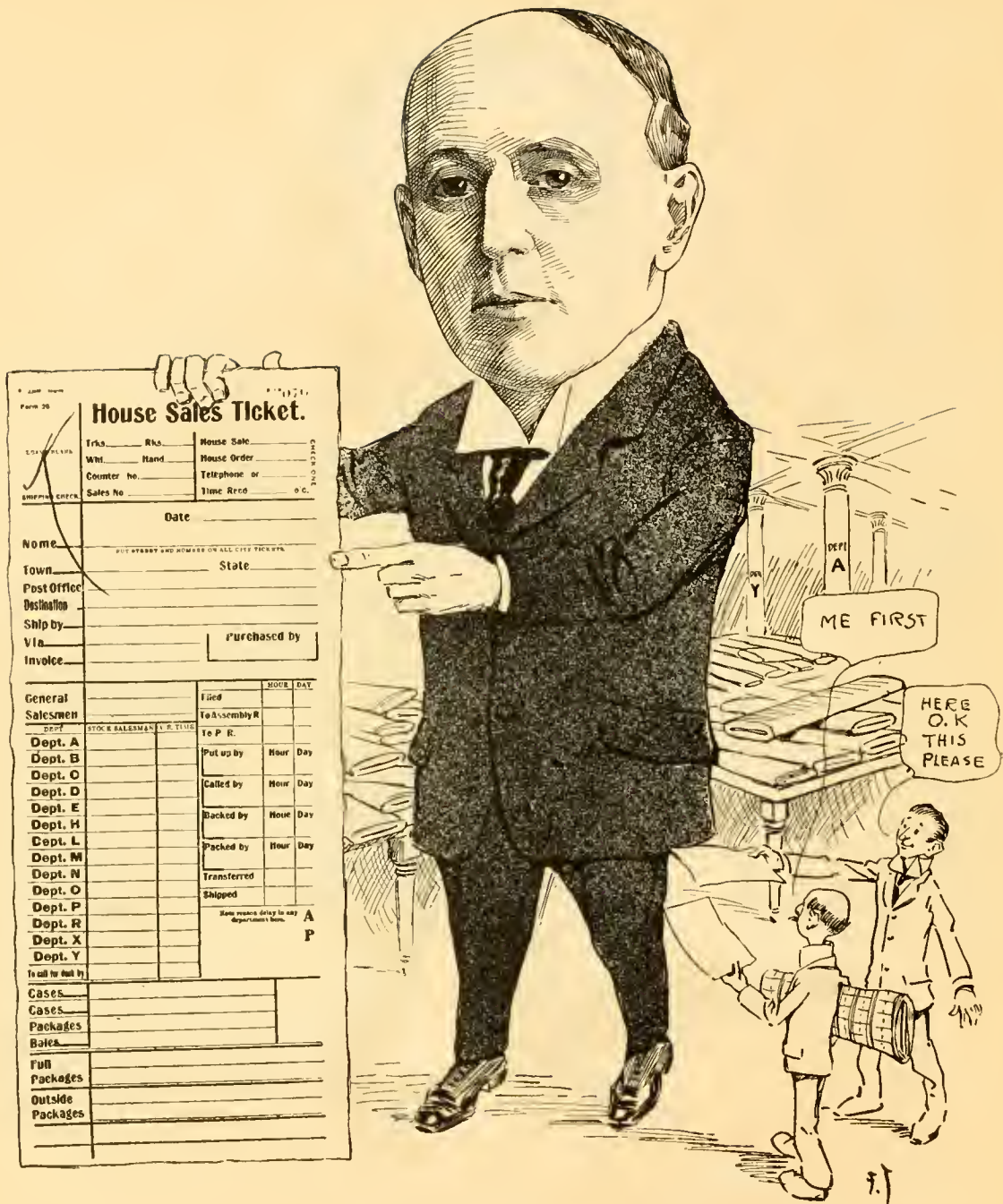

GEORGE C. KRIDLER
 Credit Manager, Root and Mc Bride Company



V. MUMFORD MOORE
Secretary and General Manager, Chisholm and Moore Manufacturing Company



ADOLPH J. HAAS
Clerk Board of Deputy State Supervisors and Inspectors of Elections



EDWARD WIEBENSON
President United Banking and Savings Company



CHARLES H. PATTEN
Manager Cleveland Inspection Bureau



FRANK R. MARVIN
Smart, Marvin and Ford, Lawyers



FRANK A. SARSTEDT
President Cleveland Macadam Company, President Board of Review



D. O. SUMMERS
President and Treasurer, D. O. Summers Cleaning Company



LEE B. FISHER
Representing Standard Motor Construction Company



RUDOLPH P. AHRENS
Local Treasurer L. S. & M. S. Railway Company



JAMES A. SMITH
Manager Great Lakes Dredge and Dock Company



O. M. STAFFORD
Secretary and Treasurer, Broadway Savings and Trust Company
and Woodland Avenue Savings and Trust Company



WILLIAM A. CLUFF
Manager Hatcher Auto Parts Company

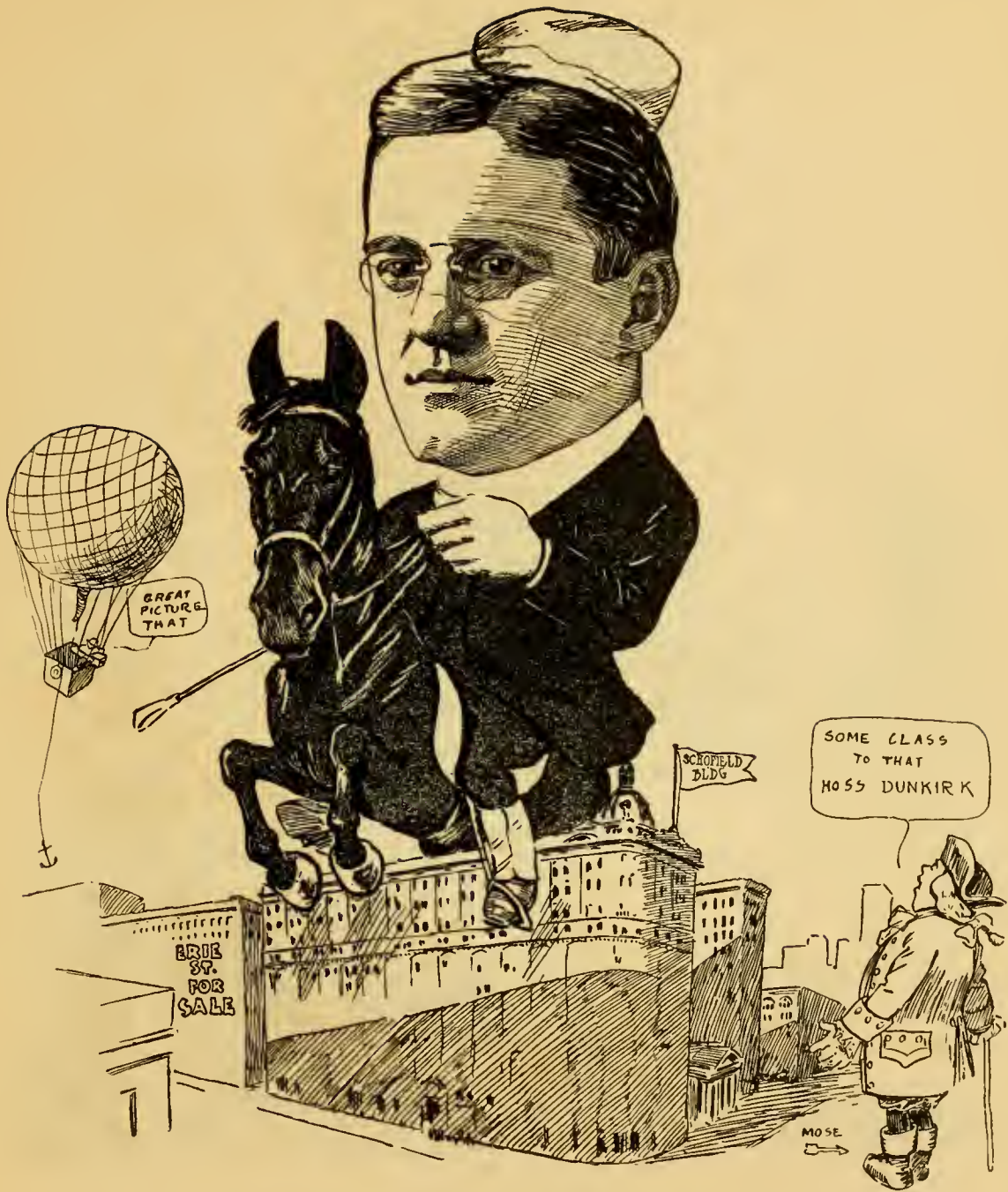

FRANK C. NEWCOMER
President The Frank C. Newcomer Company, Real Estate



CHARLES N. HICKOK
Coke Department, M. A. Hanna and Company



JOHN H. COX
Cashier Western Union Telegraph Company



WARREN H. COWDERY
President American Fork and Hoe Company



GEORGE A. GASTON
Attorney At Law



U. R. SIGLER
The Sigler Brothers Company



ALFRED N. RODWAY
Chairman Republican Executive Committee



PAUL E. KROEHLE
President and Treasurer, The Paul E. Kroehle Company

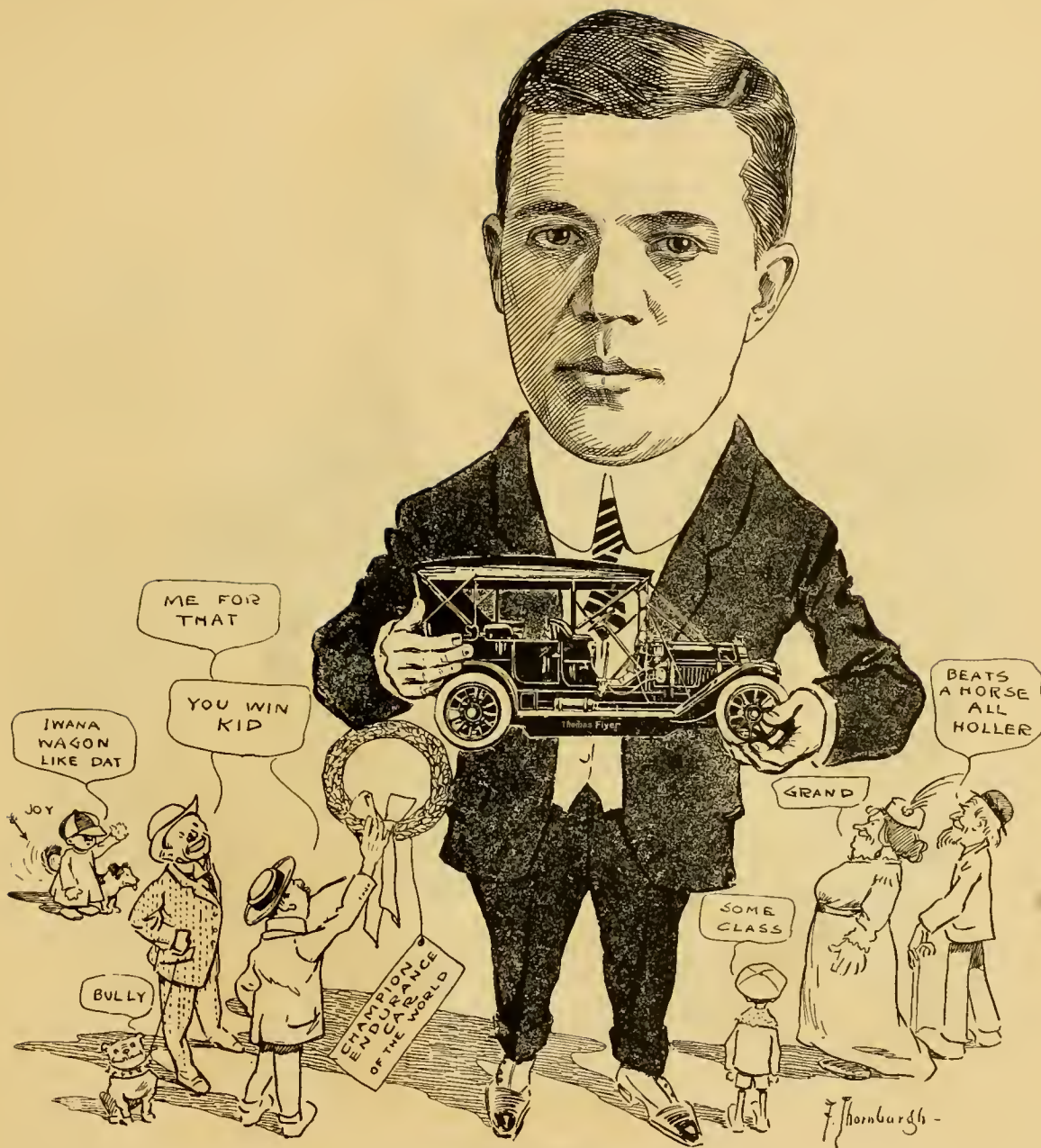

GEORGE P. SPERRY
Auto Shop Company



HENRY C. CROWELL
President Viavi Company

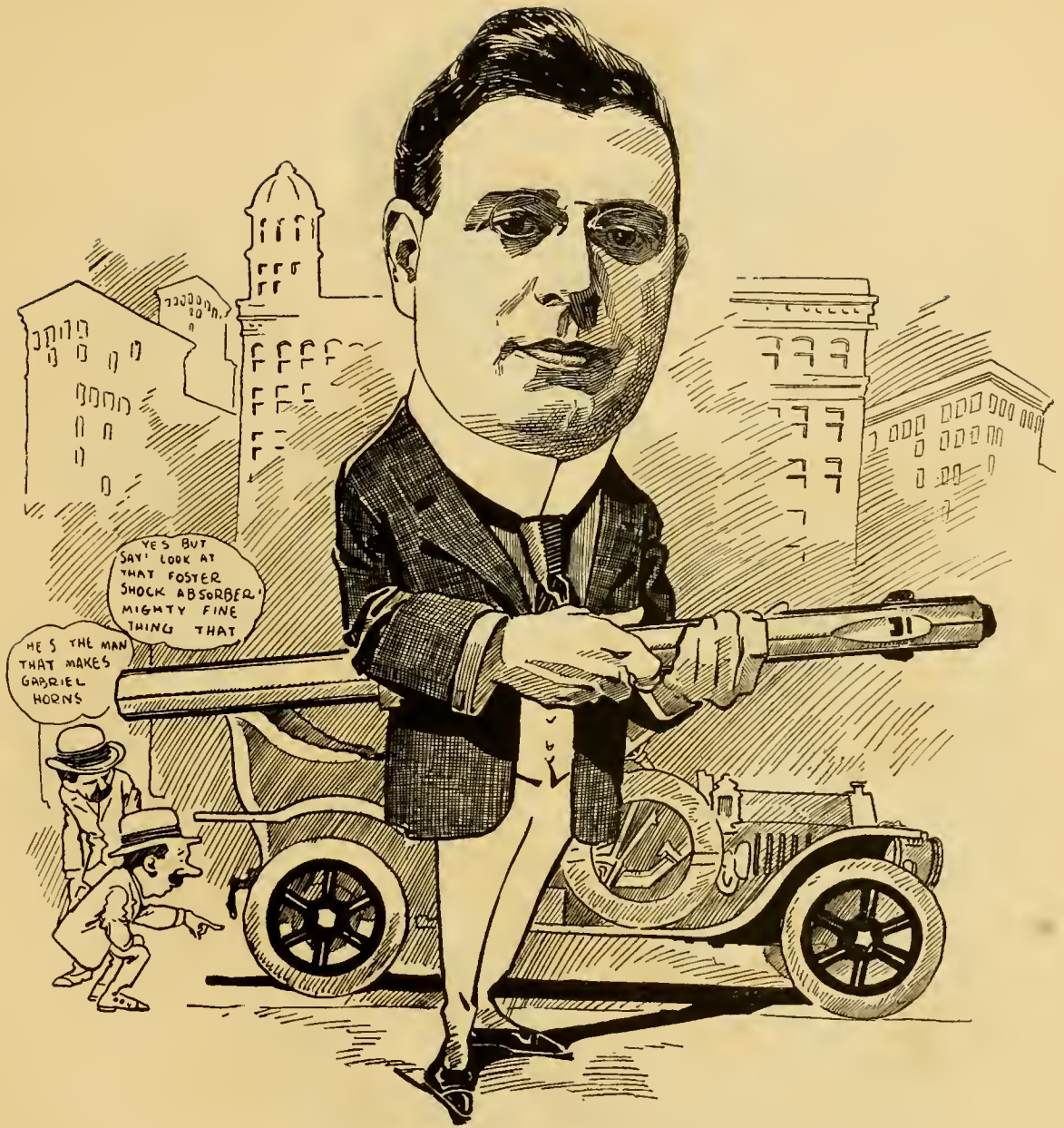

CLAUDE H. FOSTER
Manager Gabriel Horn Manufacturing Company

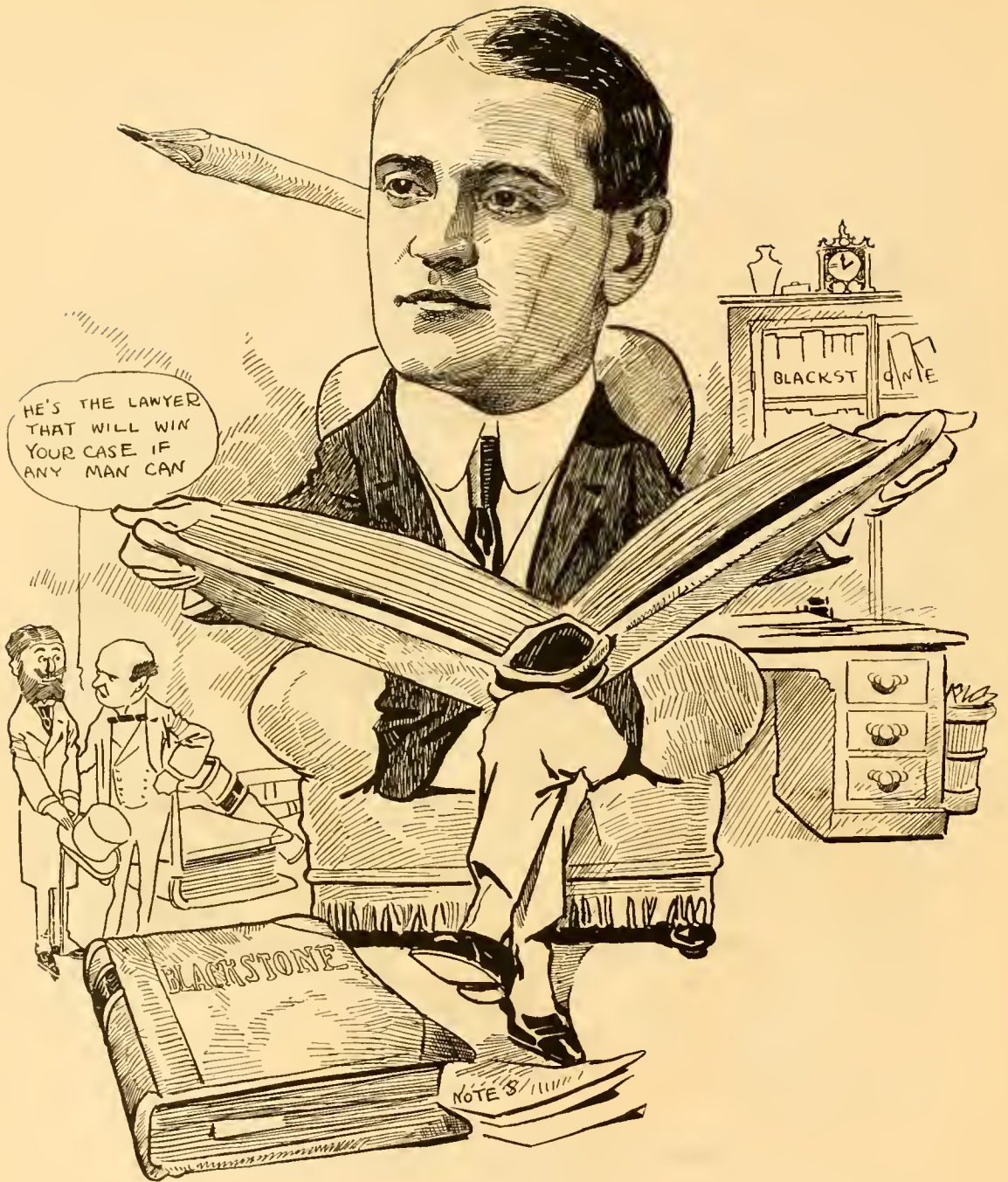

DANIEL E. MORGAN
Hitchcock, Morgan and Fackler, Attorneys



WILLIAM E. WALL
President Fred G. Clark Company



EDWARD C. BALZHISER
District Manager, City Ice Delivery Company



LYMAN H. TREADWAY
General Manager, Peck, Stow and Wilcox Company



WORTHINGTON H. NOBLE



HARRY B. HARE
Assistant Secretary, Otis Steel Company, Limited



JAMES A. HOUSE
Secretary Guardian Savings and Trust Company

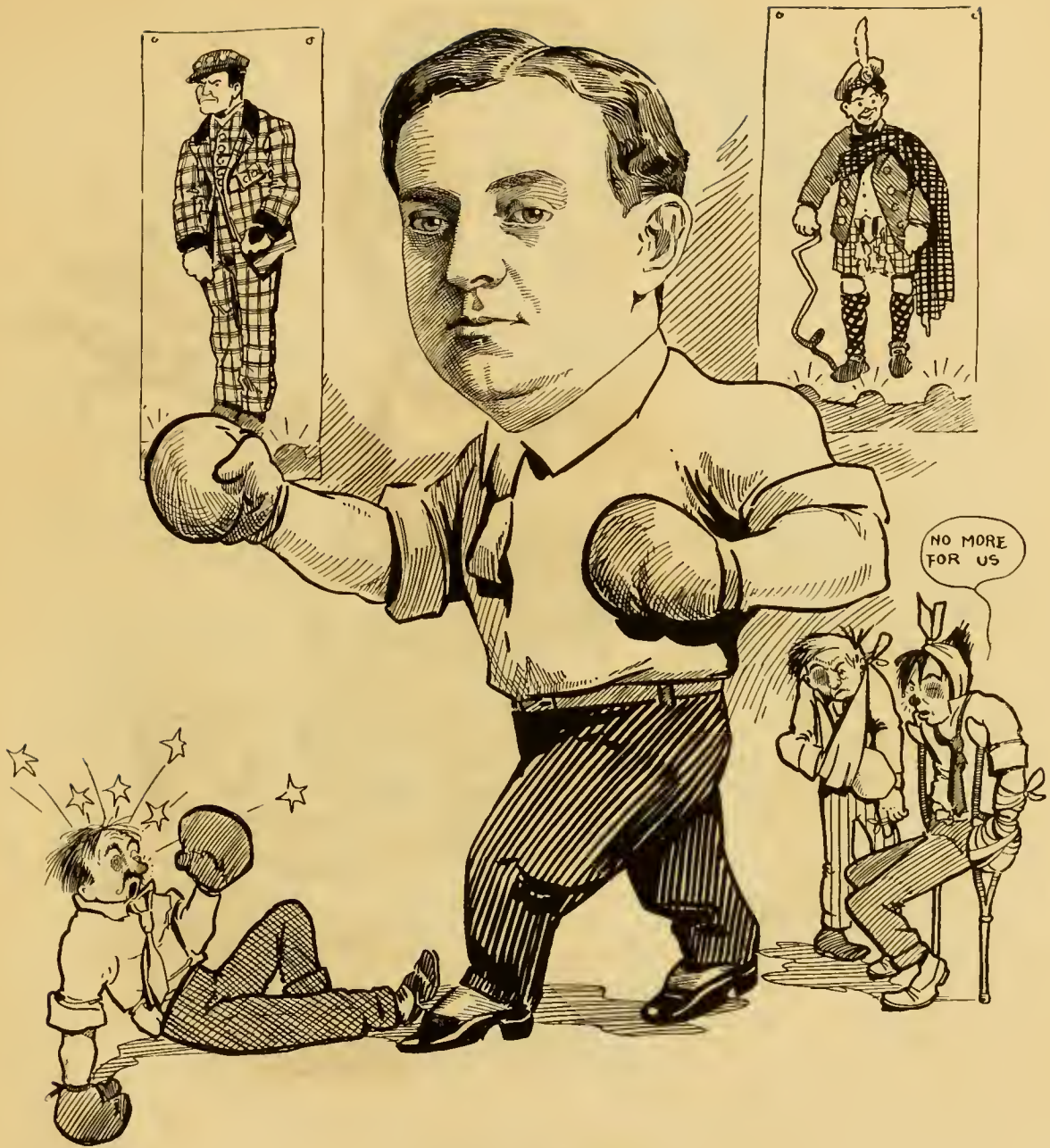

CHARLES A. MAHER
Vice-President National Carwheel Company



CLIFFORD W. FULLER
Attorney At Law



WILLIAM S. PETTIBONE
Vice-President and Secretary, J. B. Savage Company



J. EUGENE ROGERS
Treasurer Rogers-Thomas-Dodd Optical Company



WILLIAM J. EDMONDSON
Artist



WILBUR M. BALDWIN
Assistant Treasurer, Citizens Savings and Trust Company



BIRD W. HOUSUM
President and Manager, The B. W. Housum Co.



GEORGE S. BECKWITH
G. S. Beckwith and Company



HOWARD P. EELLS
Manufacturer



WILLIAM C. RHODES
Attorney At Law

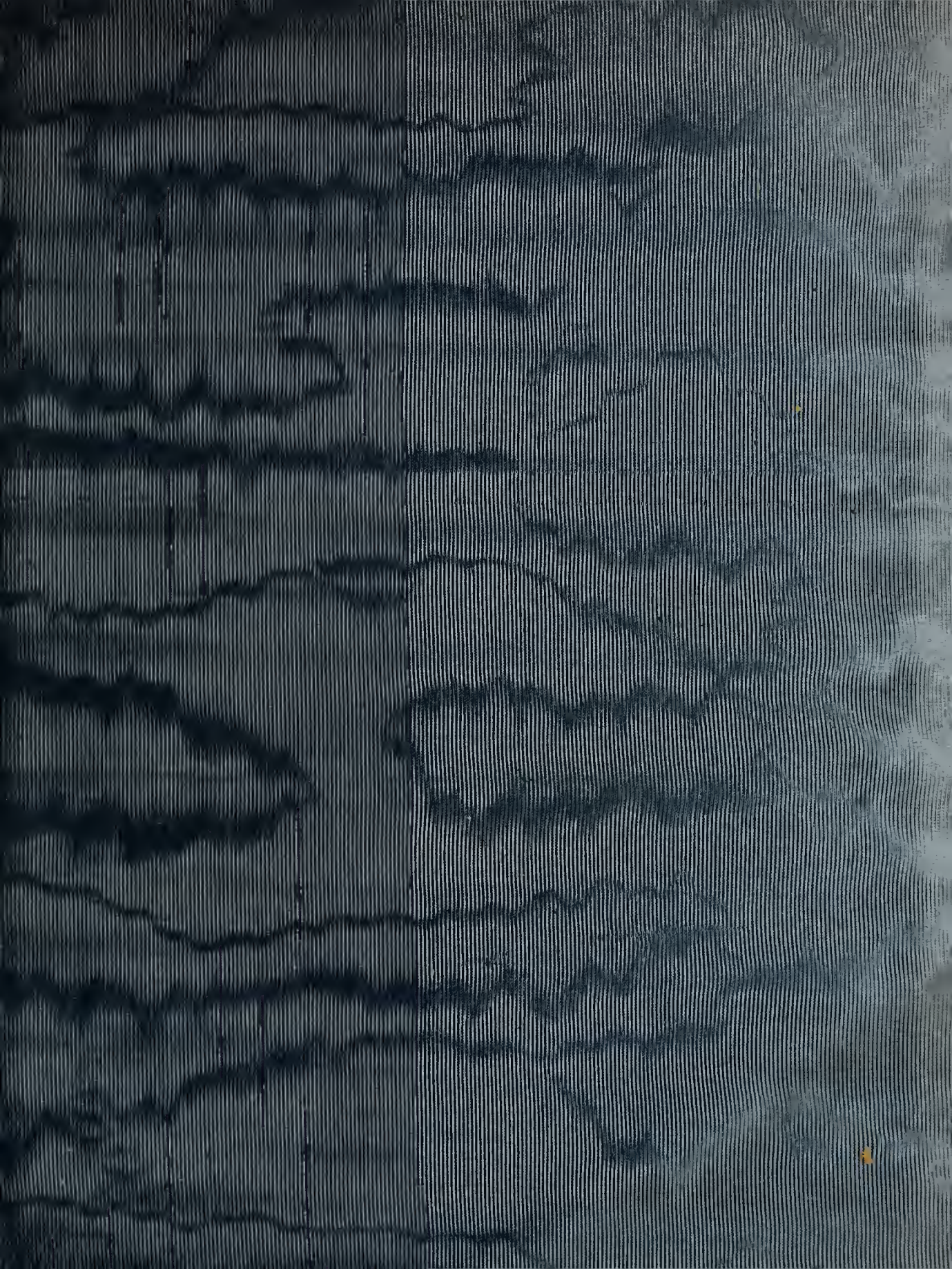

LIBRARY OF CONGRESS

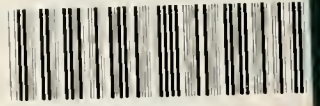

0 014 573 603 1 ●