



I

543 H

NUMISMATA GRAECA

GREEK COIN-TYPES

CLASSIFIED FOR IMMEDIATE IDENTIFICATION

PROTAT BROTHERS, PRINTERS, MACON (FRANCE).

*Num
7622/004*

*III
11*

NUMISMATA GRAECA

GREEK COIN-TYPES

CLASSIFIED FOR IMMEDIATE IDENTIFICATION

BY

L.^{eo} ANSON



TEXT

OF PART III

AGRICULTURE

Plants and Trees, Fruits, Flowers, etc.

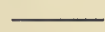

BRANCHES, LEAVES, PLANTS, TREES, VINE,
GRAPES, PEAR, PINE-CONE, POMEGRANATE AND APPLES, SILPHIUM'S FRUIT, ACORN, BARLEY,
CORN, FLOWERS, LILY, LOTUS, ROSE, SILPHIUM FLOWER, ETC.



*550623
6.10.52*

LONDON

KEGAN PAUL, TRENCH, TRÜBNER & CO., L^r

BROADWAY HOUSE, CARTER LANE, E. C.

1912

CJ
373
A6
pt.3

BRANCH

No.	PLACE	OBVERSE	REVERSE	METAL SIZE	WT.	DENOM.	DATE	PLATE	REFERENCE
1	Baesippo. <i>Baetica.</i>	Bunch of grapes.	BAISIPO. Branch (pine) r.	Æ. 8 20			Roman Times.		Heiss, <i>Mon. ant. Esp.</i> , p. 342, No 1.
1 ^a	Myrtilis. <i>Lusitania.</i>	MIRTI. Between two lines; below, a tunny-fish.	A thorn-branch between two lines; below, L. A. DE (or D) between two lines.	Æ. 1.2 30			B. C. 1 st cent.		Mionnet, I, S., p. 8, No 45. Sestini, <i>Mus. Heder.</i> , Pl. 1, No 11, 12.
2	Iguvium. <i>Umbria.</i>	Cornucopiae, within which, ☉.	Branch ?	Æ. 1.25 31	489 31.69	Sextans.	Before B. C. 268		B. M. Italy, p. 30, No 4.
3	Catana. <i>Sicily.</i>	KATANA. Bare beardless head r.	T. Branch of parsley.	Æ. 7 17.5					Mionnet, I, S., p. 230, No 185. Castelli, <i>Sic. pop. et urb.</i> , Pl. XXIII-15.

Branch with Ear of corn

4	Laelia. <i>Hispania Ulterior.</i>	Horseman, nude galloping r.; behind him, star of six rays; b. of. d.	LAELIA. Branch and ear of corn, side by side, upright; in field above, A ; b. of. d.	Æ. 1.25 31	441 28.56		B. C. 2 nd or 1 st cent.	Pl. I 4	Hunterian Coll. p. 668, No 1. Mionnet, I, S., p. 33, No 184. Heiss, <i>Mon. ant. Esp.</i> , p. 383, No 1.
4 ^a	,,	Horseman r., in helmet and armour holding spear; C C on horse.	Similar; but placed horizontally in wreath; no A .	Æ. 1 ¹ / ₂ 27			Roman Times.		,, , No 2.
4 ^b	,,	Similar; no spear and no letters.	LAELLIA. Similar; no wreath.	Æ. 1.1 27			,,		,, , No 3.
4 ^c	,,	Head of Augustus r., bare.	LAELIA. Similar.	Æ. 8 20			Augustus.		,, p. 384, No 6.

Branches two

5	Ostur. <i>Hispania Ulterior.</i>	OSTVR. An acorn.	Two branches, placed horizontally.	Æ. 75 19			B. C. 2 nd or 1 st cent.		Heiss, <i>Mon. ant. Esp.</i> , p. 392, No 112. Mionnet, I, S., p. 95, No 519.
---	-------------------------------------	-------------------------	------------------------------------	-------------	--	--	--	--	--

No.	PLACE	OBVERSE	REVERSE	METAL SIZE	WT.	DENOM.	DATE	PLATE	REFERENCE
6	Ostur. <i>Hispania</i> <i>Uterior.</i>	An acorn.	OSTVR or OS. VR	Between two branches.	Æ. 7 17.5		B. C. 2nd or 1st cent.		Mionnet, I, S., p. 96, No 551. Heiss, <i>Mon. ant.</i> <i>Esp.</i> , p. 392, No 3.
7	Uncertain. <i>Spain.</i>	Beardless bare head r.	Two branches.		Æ. 75 19				Mionnet, I, S., p. 119, No 694.

Branches two with Acorn between

8	Ostur. <i>Hispania</i> <i>Uterior.</i>	OSTVR in ex. Boar standing r.; b. of d.	Acorn? between two branches.	Æ. 1 25	102 ⁵ / ₁₆ 6.63		2nd or 1st cent. B. C.	Pl. I 8	Hunterian Coll.; p. 669, No 1. Heiss, <i>Mon. ant.</i> <i>Esp.</i> , p. 392, No 4, 5.
---	--	---	------------------------------	------------	--	--	------------------------------------	------------	--

Branches two and Ankh

9	Uncertain. (Soli?) <i>Cyprus.</i>	Head of lion l., jaws open.	Ankh between two branches; to r., above ±, below ✱; the whole in linear square within incuse square.	Æ. 1 1.05 26	172 ³ / ₁₆ 11.15	Stater.	B. C. 480		B. M. Cyprus, p. 68, No 2. Lang, <i>N. Chr.</i> , 1871, p. 12, No 10.
---	---	-----------------------------	--	--------------------	---	---------	--------------	--	--

Branches two joined to frame an inscr.

10	Ulia. <i>Hispania</i> <i>Uterior.</i>	Rude head of Apollo r., laur.; double band round neck; beneath, crescent: in front, branch; b. of d.	VLIA in centre of field, with in oblong frame, which is united r. to two branches l., and has ornament √ l.; b. of d.	Æ. 1 ² 30	403 26.11	Asses.	B. C. 2nd cent.	Pl. I 10	Hunterian Coll., p. 657, No 1. Heiss, <i>Mon. ant.</i> <i>Esp.</i> , p. 327, No 1.
10 ^a	,,	Similar.	Similar.	Æ. 95			,,		,, , No 2.

Branches two and Grain of corn

11	Elaea. <i>Aeolis.</i>	Head of Athena l., wearing close fitting crested helmet.	Corn-grain between two olive-branches.	Æ. 4 10			4th cent. B. C. After circ. B. C. 340		B. M. Troas, etc., p. 125, No 4.
----	--------------------------	--	--	------------	--	--	---	--	-------------------------------------

Branches two and Pine-Cone

12	Pala. <i>Peloponnesus.</i>	Π. Raml.	Pine-cone between two branches; in incuse square.	Æ. 55 14	38 ³ / ₁₆ 2.47	Hemi-drachm.	B. C. 431	Pl. I 12	B. M. Peloponnesus, p. 84, No 1. Imhoof and Keller, <i>Tier u. Pflanz.</i> , p. 56, No 16.
----	-------------------------------	----------	---	-------------	---	--------------	--------------	-------------	--

Branches three

13	Populonia. <i>Etruria.</i>	Head of Hermes r., wearing winged petasos, ornamented above brim; behind, Π; plain border.	Three branches, like prongs of trident, but irregular.	Æ. 65 16	24.9 1.61				B. M. Italy, p. 4, No 20.
----	-------------------------------	--	--	-------------	--------------	--	--	--	------------------------------

No.	PLACE	OBVERSE	REVERSE	METAL SIZE	WT.	DENOM.	DATE	PLATE	REFERENCE
Branches in bunch (or Twigs) with citrons (Lulab with « Ethrog »)									
14	Fourth year of the first Revolt against Rome. <i>Judaea.</i>	Ⲯⲓⲗⲛⲓⲛⲓⲗⲛⲓⲗ Cup, with beaded rim; b. of d.	ⲟⲩⲑⲁⲗ + Ⲯⲱ. Bunch of twigs fastened together (lulab); on either side, a citron (ethrog).	.E. 8 20	87 5.63		A. D. 69-70	Part. I Pl. VI 367	Hunterian Coll., p. 294, No 16.
15	Second Revolt against Rome. <i>Judaea.</i>	Ⲯⲓⲗⲱ ⲛⲓⲛⲓⲗⲛⲓⲗ (from r., upwards) Conventional representation of the Temple, consisting of four pillars resting on a small colonnade and surmounted by an entablature; between central pillars, a beaded portico or shrine.	ⲓⲕⲑⲱⲗ ⲑⲐⲓⲗⲱ. « Lulab », to l., of which, « ethrog ».	.R. 1 25	225 ³ 14.58	Tetra- drachm.	134 A. D.	Pl. I 15	,, p. 295, No 1.

Branch of laurel

16	Centuripa. <i>Sicily.</i>	Head of Apollo r., laur.; b. of d.	KEN TO. Laurel-bough; b. of d.	.E. 5 12.5					B. M. Sicily, p. 57, No 19.
17	Tric... Uncertain town. <i>Thrace.</i>	Head of Apollo l., laur.; b. of d.	T P written round a laurel-branch; the whole in linear square, enclosed in incuse square.	.R. 35 9	7 ¹ 0.45	Tritarte- morion.	Before Phi- lip II B. C. 450	Pl. I 17	B. M. Thrace, p. 181, No 3.
18	Amphipolis. <i>Macedonia.</i>	Head of Apollo l., laur.	ΑΜΦΙ. Branch of laurel; the whole in a square.	.R. 5 12.5					Mionnet, III, S., p. 19, No 119.
19	Beroea. <i>Cyrrhestica.</i>	ΑΥΤΟΚΡΑΚΑΙΣ ΤΡΑΙΑΔΡΙ. Head of Hadrian r., laur.	ΒΕ (in field). Branch of laurel; all in laurel-wreath.	.E. 6 15			Ha- drian.	Pl. I 19	Hunterian Coll., p. 133, No 7.
20	,,	Traces of inser. — Similar; rude.	ΒΕΡΟΙ ΑΙΩΝ. Branch of laurel.	.E. 5 12.5			,,		,, ,, No 8. B. M. Galatia, etc., p. 131, No 11.
21	Antioch. <i>Seleucis and Pieria</i>	ΑΝΤΙΟΧΕΩΝ ΜΗΤΡΟΠΟΛΕΩΣ. Head of Apollo l., laur.	ΕΤΟΥΣ ΖΟΡ. Branch of laurel; in field, B.	.E. 6 15			A. D. 128 Ha- drian.		,, p. 164, No 110.
22	,,	Female head v. (Artemis?) wearing stephane.	ΑΝΤΙΟΧΕΩΝ. ΔΡ. Branch of laurel.	.E. 7 17.5			A. D. 55 Nero.	Pl. I 22	,, p. 160, No 71.
23	,,	Head of Apollo r., laur.	ΑΝΤΙΟΧ ΕΤΕΙΡ. Branch of laurel.	.E. 65 16			A. D. 66 Nero.	Pl. I 23	,, p. 162, No 90.
24	,,	Head of Artemis r., wearing stephane.	ΕΤ ΖΙΡ. Branch of laurel.	.E. 55 14			A. D. 68		,, ,, p. 93.

No.	PLACE	OBVERSE	REVERSE	METAL SIZE	WT.	DENOM.	DATE	PLATE	REFERENCE
25	Antioch. <i>Seleucis and Pieria.</i>	Similar l.	ΕΤ ΕΜΡ. Branch of laurel.	Æ. 55 14			A. D. 96		B. M. Galatia, etc., p. 163, No 99.
26	„	ΑΝΤΙΟΧΕΩΝ. Head of Apollo r., laur.	Branch of laurel. ΕΤΟ ΣΟΡ ; in field, A.	Æ. 6 15			A. D. 128 Ha- drian.		„ p. 164, No 108.
27	„	ΑΝΤΙ ΟΧΕΩΝ. Head of Artemis r.	Branch of laurel; on r., ϨΡ.	Æ. 55 14			A. D. 141 Anto- nius Pius.	Pl. I 27	„ „ No 115.
28	„	ΑΝΤΙΟΧ...ΠΟΛΕ. Head of Apollo r., laur.	Branch of laurel; around, from l. upwards, date; in f. l., numeral letters. ..C BIC (= 163 AD); BI.	Æ. 45 11	38 2.46		A. D. 163 M. Au- relius.	Pl. I 28	Hunterian Coll., p. 171, No 224.

Branch of laurel filleted

29	Alexandria. <i>Troas.</i>	TPO. Raven r., feeding from altar.	COL. Branch of laurel with fillet attached.	Æ. 5 12.5			Caracalla to Gallienus. Later Impe- rial Time.	Pl. I 29	B. M. Troas, p. 14, No 44. Head, <i>Num. Chron.</i> , 1873, p. 123, No 92.
30	Alabanda. <i>Caria.</i>	ΑΛΑΒΑ ΝΔΕ Ω Ν. Ra- ven? r., wings open and head reverted.	Laurel branch filleted; bor- der of dots.	Æ. 65 16					B. M. Caria, p. 5, No 24.
31	„	ΙΟΥΛΙΑ· ΔΟΜΝΑ· C Bust of Julia Domna r.	ΑΛΑ ΒΑ ΝΔ ΕΩΝ. Laurel branch with three sprays, filleted.	Æ. 1 25			Julia Dom- na.		„ p. 7, No 36.
32	„	ΑΥΚΜ ΑΝΤΩΝΙΝΟC. Bust of Caracalla r., laur., in cuirass and pal.	ΑΛΑΒ Α Ν ΔΕΩΝ : Similar.	Æ. 1 ⁰⁵ 26			Caracalla.	Pl. I 32	„ „ No 40.
33	Seleucia ad Calycad- num. <i>Cilicia.</i>	ΑΥΡΗΛΙΟC ΚΑΙCΑΡ. Bust of M. Aurelius l., bare-headed.	CΕΛΕΥ ΚΕΩΝΚΑΛ. Laurel -branch with, pendent fillets.	Æ. 75 19			M. Aure- lius.	Pl. I 33	B. M. Lycaonia, etc., p. 132, No 21.
34	Seleucia and Pieria. <i>Seleucis and Pieria.</i>	ΑΥΡΗΛΙΟC ΚΑΙCΑΡ. Head of Marcus Au- relius l.	CΕΛΕΥ Branch of laurel, ΚΕΩΝ with fillet at- tached.	Æ. 75 19			„	Pl. I 34	B. M. Galatia, p. 275, No 48.

Branch of laurel or Palm

35	Phoenice. <i>Epirus.</i>	ΦΟΙΝΙΚΑΙΕΩΝ. Head of Zeus r., crowned with oak.	ΙΕΡΕΥΕΓΕ ΙΑΤΡΙΝ M ME MO (?) Palm or branch of laurel.	Æ. 75 19			Ro- man times.		B. M. Thessaly, etc., p. 109, No 4.
----	-----------------------------	---	--	-------------	--	--	----------------------	--	--

Branches of laurel two, Palm

36	Paestum. <i>Lucania.</i>	ΠΑΕ. Winged head of Niker., behind S; bor- der of dots.	Q. T RE. II·VIR. Branch of palm between two branches of laurel for- ming wreath.	Æ. 65 16	45 2.91	Semis.			B. M. Italy, p. 279, No 54.
----	-----------------------------	---	---	-------------	------------	--------	--	--	--------------------------------

No.	PLACE	OBVERSE	REVERSE	METAL SIZE	WT.	DENOM.	DATE	PLATE	REFERENCE
Branch of olive									
37	Elaea. <i>Aeolis.</i>	Head of Athena l., helmeted.	Olive-branch between two corn-grains.	Æ. 35 9				4th cent B. C. after circa B. C. 340	Pl. I 37 B. M. Troas, p. 125, No 5.

Branch of olive and Club in saltire

38	Magarsus. <i>Cilicia.</i>	Ram l. in front F with « Crux Ausata » (FO).	Olive-branch and club in saltire; in dotted incuse square.	5 R. X 3	167 10.82	Stater.	B. C. middle 5th cent.	Pl. I 38	Six, <i>N. Ch.</i> , 1895, p. 197, No 2. Mionnet, III, p. 663, No 650.
----	------------------------------	--	--	----------------	--------------	---------	------------------------	----------	---

Branch of olive and Ear of corn

39	Tucci. <i>Baetica.</i>	Head of barbarous style.	TVCCI. Olive-branch and ear of corn.	Æ. 1.05 26					Mionnet, I, p. 26, No 195.
----	---------------------------	--------------------------	--------------------------------------	------------------	--	--	--	--	----------------------------

Branch of palm-branch

40	Celsa. <i>Tarraconensis.</i>	HIBERO PRAEF. The simpulum.	L BENNIO PRAEF. Palm-branch.	Æ. 6 15			Under Augustus.		Mionnet, I, S., p. 75, No 432.
41	Segobriga. <i>Tarraconensis.</i>	A bull walking r., above X or X.	SEGOBR. Palm-branch.	Æ. 6 15	50 3.20				„ p. 102, No 592, Heiss, <i>Mon. Ant. Esp.</i> p. 266, No 6.
42	Uncertain. <i>Hispania.</i>	C. CAEDI T. POPILI Dolphin r.	IIVIR QVIN. Palm-branch.	Æ. 85 21					Mionnet, I, S., p. 120, No 700.
43	Tanagra. <i>Bocotia.</i>	ΔPO VCOC. Head of Drusus r., bare.	T A Palm. N A	Æ. 6 15			Drusus.		B. M. Central Greece, p. 65, No 56.

Branch of palm

44	Caesarea. <i>Cappadocia.</i>	Bustr., (Artemis?) wearing quiver and turreted head-dress to which a crest is attached.	ΕΥΣΕ BEΙΑΣ Palm-branch between two pilei surmounted by stars; in field r., A	Æ. 6 15			Period of Archelaus. king B. C. 36 A. D. 37	Pl. I 44	B. M. Galatia, etc., p. 46, No 8.
45	„	Head of Artemis r., turreted; border of dots.	ΕΥΣΕ BEΙΑΣ Palm-branch : in field, A.	Æ. 65 16				Pl. I 45	„ „ No 9.
46	Alexander Jannaeus king of <i>Judaea.</i>	Flower.	יהונתן המלך. “ The king Jehonathan ” written round a palm-branch.	Æ. 55 15			B. C. 103-76		<i>Num. Chron.</i> , N. S., II, pl. VI, No 3. Madden, <i>Jew Coin</i> , 1864, p. 66, No 3.
47	Herod Antipas king of <i>Judaea.</i>	TIBE PIAC within wreath of laurel.	HPΩΔΟΥ ΤΕΤΡΑΡΧΟΥ. Palm-branch; in field, L. AF. (= 29 AD).	Æ. 85 21	164.5 10.65		B. C. 4 A. D. 39		„ p. 97, No 2. Hunterian Coll., p. 289, No 1.

No.	PLACE	OBVERSE	REVERSE	METAL SIZE	WT.	DENOM.	DATE	PLATE	REFERENCE
48	Herod Antipas king of Judaea.	Similar.	HP. ΤΕΤΡΑ. Palm-branch.	Æ. 6 15			B. C. 4 A. D. 39		Madden, <i>Jew. Coin</i> , p. 97, No 1.
49	Roman Procurators. Judaea.	Palm-tree, with two clusters of fruit; in field, date ΛΑΘ = 8 AD.	KAICA ΠΟC. Palm-branch	Æ. 65 16	34 ⁵ 2.22		Augustus.		Hunterian Coll., p. 292, No 1.
50	,,	TIB All within a wreath of laurel. KAI CAP	Palm-branch; in field. IOY ΛΙΑ; beneath, Λ Ε = 19 AD.	Æ. 6 15	32 ⁵ 2.10		Valerius Gratus under Tiberius.		,, , No 4. De Sauley, <i>Terre Sainte</i> , p. 75, No 8. Madden, <i>Jew. Coin</i> , p. 146, No 10.
51	,,	NCP All within a wreath of laurel. Ω NO Ο	KAIC AΠOC preceded by date, palm-branch L. Ε = 59 AD.	Æ. 65 16	35 2.26		Porcius Festus under Nero.	Pl. I 51	,, p. 153, No 1. De Sauley, <i>Terre Sainte</i> , p. 77, No 18. Hunterian Coll., p. 293, No, 10.
52	Second Revolt against Rome. Judaea.	Υ Λ Ο Υ Ω. Bunch of grapes with tendrils, inverted.	Ϝ Λ Ρ Α Ϟ + † Ϟ Β (from r., upwards) Palm branch.	Æ. 7 17.5	48 ² 3.12	Drachm	A. D. 132-135	Pl. I 52	Hunterian Coll., p. 296, No 3.
53	Menander king of Bactria and India.	ΒΑΣΙΛΕΩΣ ΣΩΤΗΡΟΣ ΜΕΝΑΝΔΡΟΥ. Boar's head r.	Υ.Υ.Υ.Υ. ΥΥΥΥ. ΥΥΥ.~.Υ. (Māhā-rajasa tradatasa Menadrāsa). Palm-branch.	Æ. 8 20 Square.					B. M. Scythic Kings, p. 169, No 6.

Branch of palm and Grapes

54	Dyrrhachium. Illyria.	Bust of Nike r., winged.	ΔΥΡ ΜΟΣΧΙ ΛΟ Palm and bunch of grapes.	Æ. 55 14			B. C. 229-100	Pl. I 54	B. M. Thessaly, etc., p. 78, No 186.
----	-----------------------	--------------------------	--	-------------	--	--	------------------	-------------	--------------------------------------

Branch of palm and Horn

55	Anopolis. Crete.	Ω In field r., palm-branch.	Horn of goat; in f. l., palm-branch; border of dots.	Æ. 55 14	26 ⁵ 1.70		After circa. B. C. 250	Pl. I 55	Hunterian Coll., p. 168, No 2.
----	------------------	-----------------------------	--	-------------	-------------------------	--	------------------------------	-------------	--------------------------------

Branch of palm and Horse

56	Hiempsal I king of Numidia.	Bearded head l., diademed.	Galloping horse l., behind, branch of palm filleted; beneath horse, Υ Υ.	Æ. 85 21	63 4.6		B. C. 118-112		Muller <i>Num. Afrig. anc.</i> III, p. 32, No 42.
57	Hiempsal II king of Numidia.	Head of Demeter r., veiled and wreathed with ears of corn, wearing earrings and necklace; border of dots.	Similar r., beneath, Η.	Æ. 8 20	124 8.4		B. C. 106-60 (?)		,, p. 38, No 49.

No.	PLACE	OBVERSE	REVERSE	METAL SIZE	WT.	DENOM.	DATE	PLATE	REFERENCE
-----	-------	---------	---------	------------	-----	--------	------	-------	-----------

Branch of palm and Lyre

58	Myrina. <i>Aeolis.</i>	ΕΠΙCTP ΔIONVCIΩV. Bust of Apollo r.	MVPI. Lyre ; on r., Palm-branch.	Æ. 7 17.5					B. M. Troas, etc., p. 138, No 36.
59	,,	AP KOP NHΛ!OV. Bust of Apollo r.; in front, laurel-branch.	MVPI NAIΩN. Lyre, on l., palm-branch.	Æ. 65 16				Pl. I 59	,, No 33.

Branch of palm and Wreath

60	Paestum. <i>Lucania.</i>	PAE. Head of Niker., winged ; behind, S ; b. of d.	Q. TRE. II. VIR. Palm- branch upright, crossing wreath ; b. of d.	Æ. 65 16	45 2.91				B. M. Italy, p. 279, No 54.
61	Antialei- das king of <i>Bactria and India.</i>	BAΣIΛEΩΣ NIKHΦO- POY ANTIAAKIDYOY. Aegis.	𐎧𐎡𐎢𐎠𐎡𐎢𐎠𐎡𐎢𐎠𐎡 𐎧𐎡𐎢𐎠𐎡𐎢𐎠𐎡𐎢𐎠𐎡 Palm and wreath ; below, ☉	Æ. 85 21 Square				Pl. II 61	B. M. Scythic, Kings, p. 28, No 31.
62	Antima- chus II king of <i>Bactria and India.</i>	BAΣIΛEΩΣ NIKHΦO- POY ANTIMAXOY. Aegis ; in the midst, Gorgon-head.	𐎧𐎡𐎢𐎠𐎡𐎢𐎠𐎡𐎢𐎠𐎡𐎢𐎠𐎡𐎢𐎠𐎡 𐎧𐎡𐎢𐎠𐎡𐎢𐎠𐎡𐎢𐎠𐎡. Wreath and palm ; below, ☉.	Æ. 8 20 Square				Pl. II 62	,, p. 55, No 10.

Branches of palm two

63	In general. <i>Judaea.</i>	IOY All within a LIAAG wreath of lau- PIΠΠI rel. NA	TIKΛAYΔIOCKAICAP ΓEPM. Two palm-branches, crossed ; in field beneath, LIA (54 = AD).	Æ. 65 16	38 ⁵ 2.49				Hunterian Coll., p. 292, No 8.
----	-------------------------------	--	---	-------------	-------------------------	--	--	--	-----------------------------------

Branches of palm two and Altar

64	Juba II king of <i>Mauretania.</i>	REX IVBA. Head of Juba II r., diademed ; linear border.	LVCV. Altar garlanded AVGVSTI between two palm-branches, beneath, star ; linear border.	Æ. 7 17.5	47 3.00	Denarius	B. C. 25 A. D. 23		Müller, <i>Num. Afrig.</i> <i>anc.</i> III, p. 106, No 56.
----	--	---	--	--------------	------------	----------	----------------------------	--	--

Branches of palm two with two Pilei

65	Eucratides king of <i>Bactria and India.</i>	Bust of Eucratides r., diademed.	BAΣIΛEΩΣ Two palms, EYKPATIDYOY between them the pilei of the Dios- curi ; below, ☉.	Æ. 5 12.5	10.8 0.68				B. M. Scythic kings, p. 15, No 22.
66	,,	Similar but helmeted.	Similar ; below, ☉.	Æ. 45 11	10 ⁴ 0.64				,, No 28.
67	,,	BAΣIΛEΩΣ MEΓAΛOY EYKPATIDYOY. Head of the king r., diad- emed, without helmet.	𐎧𐎡𐎢𐎠𐎡𐎢𐎠𐎡𐎢𐎠𐎡 The pilei of the Dioscuri sur- 𐎧𐎡𐎢𐎠𐎡𐎢𐎠𐎡𐎢𐎠𐎡 mounted by stars, and two palms.	Æ. 6 15 Square					,, p. 18, No 57.
68	,,	Similar, no helmet, diad- emed.	𐎧𐎡𐎢𐎠𐎡𐎢𐎠𐎡𐎢𐎠𐎡 Similar. 𐎧𐎡𐎢𐎠𐎡𐎢𐎠𐎡𐎢𐎠𐎡	Æ. 55 14 Square					,, p. 165, No 6.

No.	PLACE	OBVERSE	REVERSE	METAL SIZE	WT.	DENOM.	DATE	PLATE	REFERENCE
69	Antialeidas king of Bactria and India.	ΒΑΣΙΛΕΩΣ ΝΙΚΗΦΟΡΟΥ ΑΝΤΙΑΛΚΙΔΟΥ. Bust of Zeus r., bare-headed; thunderbolt over l. shoulder.	𐌶𐌵𐌹𐌻𐌹𐌺 𐌶𐌹𐌿.~𐌺 𐌶𐌵𐌹𐌻𐌹𐌺 (3)𐌶 Similar; to l., 𐌶; to r., 𐌺.	Æ. 75 19 Square					B. M. Scythic Kings, p. 27, No 19.
70	»	Similar, but laur. and hand hurling thunderbolt.	Similar; to l., 𐌶.	Æ. 7 17.5 Square					,, p. 28, No 29.
71	Antialeidas and Lysias kings of Bactria and India.	ΒΑΣΙΛΕΩΣ ΑΝΙΚΗΤΟΥ ΛΥΣΙΟΥ. Bust of bearded Herakles r.; club on shoulder.	Similar.	Æ. 7 17.5 Square					,, p. 166, No 1.
72	Archebius king of Bactria and India	ΒΑΣΙΛΕΩΣ ΔΙΚΑΙΟΥ ΝΙΚΗΦΟΡΟΥ ΑΡΧΕΒΙΟΥ. Bust of Zeus r., diad.; sceptre on shoulder.	𐌶𐌵𐌹𐌻𐌹𐌺 𐌶𐌹𐌿.~𐌺 𐌶𐌵𐌹𐌻𐌹𐌺 𐌶𐌹𐌿 The caps of the Dioscuri, and two palms.	Æ. 9 22 Square					,, p. 167, No 1.

Branches three of palm dwarf Fan between Greaves

73	Camarina. Sicily.	Corinthian helmet l., without crest, on round shield.	ΚΑΜΑ 𐌶𐌹. Dwarf fan-palm in fruit; on either side, greave; in circular incuse.	Æ. 8 20	129.4 8.37	Di-drachm	Period of transition. B. C. 479-412	Pl. II 73	B. M. Sicily, p. 34, No 7.
----	-------------------	---	---	------------	---------------	-----------	-------------------------------------	--------------	----------------------------

Leaf

74	Verica ruler in Sussex? Britain.	CO(MMII) F(ILIVS) Armed horseman.	VERI(CA). Leaf.	Æ. 6 15	82 5.31		n. c. 100-1	Pl. II 74	Head, <i>Guide Coins Anc.</i> , pl. 67, No 7.
----	----------------------------------	-----------------------------------	-----------------	------------	------------	--	----------------	--------------	---

Leaf of Fern

75	Western. Britain.	VO CORIO V. Disjointed horse with triple tail, running r; beneath, wheel; in field, various ornament; on r., upwards, A.	Object resembling a fern-leaf, on convex field.	Æ. 75 19	84.9 5.48			Pl. II 75	Hunterian Coll., p. 719, No 3.
75 ^a	,,	Similar; inser. ANTEO R I G O V; no A.	Similar.	Æ. 7 17.5	83.5 5.40				,, No 4. Evans, <i>Anc. British Coins</i> , Pl. 1, No 7.
76	,,	VO CORIO. Similar.	Similar.	Æ. 8 20	60 ^b 3.90				Hunterian Coll., p. 719, No 5.

No.	PLACE	OBVERSE	REVERSE	METAL SIZE	WT.	DENOM.	DATE	PLATE	REFERENCE
Leaf of Fig									
77	Mytilene. Lesbos.	Two calves' heads facing one another.	Fig-leaf in incuse square.	Pot. 3 7	8 0.50				Imhoof. <i>Mon. Gr.</i> , p. 280, No 257.
78	Idyma. Caria.	Beardless head of Pan r., with pointed ears and horns.	Δ Fig-leaf.	Æ. 4 10	20 1.30				,, p. 311, No 66.
79	,,	Head of Pan, full face with pointed ears and horns.	Incuse sq., within which, IΔVMION written round a fig-leaf.	Æ. 6 15	58 ² 3.76	Drachm.	B. C. 437- 400	Pl. II 79	Babelon, <i>Inv. Coll. Wadd.</i> , p. 132, No 2447. B. M. Caria, etc., p. 127, No 1.
80	,,	Similar.	Similar.	Æ. 6 15	56 3.62	,,	,,	Pl. II 80	,, No 4.
81	,,	Similar head of later style and of feminine appearance.	Similar, but of incuse square traces only.	Æ. 55 14	58 3.75	,,	,,	Pl. II 81	,, No 5.
82	Camirus. Rhodes Is. Caria.	Incuse square, within which a deeper small incuse depression.	Fig-leaf.	EL. 3 7.5	8 ¹ 0.52		B. C. 600- 500	Pl. II 82	,, p. 223, No 1.
83	,,	Incuse divided into two oblong compartments with rough surface.	Fig-leaf with sprouts in the form Ψ in the intervals of the lobes.	Æ. 75 19	189 ⁶ 12.27	Stater.	,,	Pl. II 83	,, No 2. Babelon, <i>Traité Mon. Gr. R.</i> , p. 462, No 752. G. Hill, <i>Ward. Coll.</i> , p. 113, No 706.
84	,,	Similar.	Similar, two young figs sprouting from stalk of leaf.	Æ. 85 21	187 12.11	,,	,,	Pl. II 84	B. M. Caria, p. 223, No 3.
85	,,	Similar (surfaces scored with irregular lines).	Similar, leaf more realistic, no sprouts between lobes ΔX beside stalk).	Æ. 85 21	181 11.72	,,	,,	Pl. II 85	,, p. 224, No 6. Babelon, <i>Traité Mon. Gr. R.</i> , p. 463, No 757. A. de Sallet, <i>Zeit für Num.</i> , T. XVI, p. 16 (reads only K).
85 ^a	,,	Similar.	Similar, no sprouts between lobes and no inscr.	Æ. 8 20	184.7 120.2	,,	,,	Pl. II 85 ^a	B. M. Caria, p. 224, No 7.
86	,,	Incuse of two oblong divisions side by sides.	Fig-leaf of primitive style.	Æ. 8 20	182 11.79	,,	,,	Pl. II 86	Sherman Benson, sale Sotheby, II feb. 1909, lot 716.
87	,,	Similar; but of later style.	Similar; a tendril placed between each of the lobes of leaf.	Æ. 75 19	187 12.11	,,	,,	Pl. II 87	,, lot 717.

No.	PLACE	OBVERSE	REVERSE	METAL SIZE	WT.	DENOM.	DATE	PLATE	REFERENCE
88	Camirus. <i>Rhodes Is.</i> <i>Caria.</i>	Incuse square with two long deeper rectangular incuse.	Fig-leaf with six sprouts.	R. 8 20	186 12.05	Stater.	5 the cent B. C.	Pl. II 88	R. Kurt Warren Coll., Pl. XXVII-1195.
89	,,	KAMI under. PEQN above. In an incuse square separated by an horizontal line and forming two oblong halves.	Fig-leaf with sprouts in the form of Ψ in the intervals of the lobes.	R. 8 20	184 11.92	,,	,,	Pl. II 89	A. de Sallet, <i>Zeit für Num.</i> , T. XVI, No 5. Babelon, <i>Traité Mon. Gr. R.</i> , p. 463, No 758.
90	,,	KAMI above, PEQN under, similar.	Similar.	R. 75 19	175.2 11.34	,,	,,	Pl. II 90	,, No 759. B. M. Caria, p. 224, No 12.
91	,,	Incuse square divided in two oblong compartments.	Fig-leaf with sprouts between lobes in form of Ψ.	R. 6 15	93.1 6.02	Drachm. Aegin.	B. C. 600-500	Pl. II 91	,, No 8.
92	,,	Rough incuse square.	Similar, stalk of leaf ends in volutes.	R. 65 16	92.8 6.0	,,	,,	Pl. II 92	,, No 9. Babelon, <i>Traité Mon. Gr. R.</i> , p. 462, No 754.
93	,,	Incuse square.	Fig-leaf.	R. 3 7.5	9.1 0.58	Tritemorion	,,	,,	,, No 755. B. M. Caria, p. 224, No 10. H. Dressel, <i>Zeit für Num.</i> , T. XXII, p. 242, No 38.
94	,,	K A within an incuse square divided in two oblong halves.	Fig-leaf.	R. 4 10	18 ³ 1.17	Trihemio- bol Pers. or Diobol Miles.	B. C. 500-408	Pl. II 94	B. M. Caria, p. 225, No 13. Babelon, <i>Traité Mon. Gr. R.</i> , p. 463, No 761.
95	,,	K A in two quarters of a wheel of four spokes; the whole within circular incuse.	Fig-leaf.	Æ. 35 9			,,	Pl. II 95	Imhoof, <i>Mon. Gr.</i> , p. 321, No 118. B. M. Caria, p. 225, No 15.
96	,,	Horse's head r.	K A Fig-leaf in incuse square. MI	R. 4 10	12 0.75	Obol.	,,		Imhoof, <i>Mon. Gr.</i> , p. 321, No 119.

Leaf of Ivy

97	Thebes. <i>Boetia.</i>	Half Boeotian shield.	Ivy-leaf, in incuse square.	R. 25 6	5.5 0.34	Tetartemorion.	B. C. 480-456	Part. II Pl. XIX 960	B. M. <i>Central Greece</i> , p. 69, No 23.
98	Philetærus. Eumenes I, Attalus I, kings of <i>Pergamum.</i>	Head of Athena r.; wearing helmet, ornamented with griffin.	ΦΙΛΕ ΤΑΙΡΟΥ Ivy-leaf.	Æ. 5 12.5			B. C. 281-197	Pl. II 98	B. M. <i>Mysia, etc.</i> , p. 120, No 60.

No.	PLACE	OBVERSE	REVERSE	METAL SIZE	WT.	DENOM.	DATE	PLATE	REFERENCE
99	Gongylos Dynast of Myrina and Grynium. <i>Aeolis.</i>	Female head r; hair rolled, and wreathed with laurel.	♀. Ivy-leaf.	Æ. 4 10	21 1.36		B. C. 400	Pl. II 99	Mionnet, II, <i>S.</i> , p. 338, No 831. Hunterian Coll., p. 310, No 11. Six, <i>N. Ch.</i> , 1894, p. 317, No 8.
100	Orthosia. <i>Caria.</i>	Laureated head of Zeus r.	ΟΡΘΩΣΙΕΩΝ. Ivy-leaf; in field, ☉.	Æ. 5 12.5					Imhoof, <i>Mon. Gr.</i> , p. 313, No 74.
101	Uncertain. <i>Caria.</i>	Free horse prancing r; b. of d.	Ivy-leaf; b. of d.	Æ. 5 12.5	29 1.87			Pl. III 101	Mionnet, II, <i>S.</i> , p. 338, No 831. Hunterian Coll., p. 734, No 23. Imhoof, <i>Z. f. N. i.</i> , p. 325 (attributes it to Motya).

Leaf of Ivy and Eagle's head

102	Elis. <i>Peloponnesus.</i>	FA. Winged thunder- bolt; all within olive- wreath; irregular incuse.	Head of Eagle; l. beneath, ivy-leaf.	Æ. 9 22.5	185 ⁴ 12.0	Stater.	B. C. 421- 365	Pl. III 102	Hunterian Coll., p. 135, No 5. Imhoof-Blumer, <i>Mon.</i> <i>Gr.</i> , p. 168, No 65.
-----	-------------------------------	--	---	--------------	--------------------------	---------	----------------------	----------------	--

Leaf of Ivy on it trident

103	Coreyra. <i>Is. of Epirus.</i>	Bucranium, r. horn turned down and l. upward.	K O. Ivy-leaf; on it, trident erect.	Æ. 5 12.5			B. C. 300- 229	Pl. III 103	B. M. Thessaly, etc. p. 127, No 209.
-----	-----------------------------------	---	---	--------------	--	--	----------------------	----------------	---

Leaf of laurel

104	Zacynthus. <i>Peloponnesus.</i>	Head of Apollo r., laur- eate.	I A H. Laurel-leaf.	Æ. 25 6	4 0.25	Hemi- obol.	B. C. 431- 394	Pl. III 104	B. M. Peloponnesus, p. 95, No 18.
-----	------------------------------------	-----------------------------------	---------------------	------------	-----------	----------------	----------------------	----------------	--------------------------------------

Leaves of Laurel

105	Catania. <i>Sicily.</i>	Head of Pallas r., in Athenian crested helmet adorned with Pegasos.	Two laurel-leaves with berries and flower in the middle; with KA.	Æ. 4 10	16 1.03		B. C. 415- 403	Pl. III 105	Head, <i>Hist. Num.</i> , p. 116.
106	Zacynthus. <i>Peloponnesus.</i>	Head of Apollo r., laur.	I A. Two laurel-leaves.	Æ. 4 10	8.7 0.54	Obol.	B. C. 431- 394		B. M. Peloponnesus, p. 95, No 16.
107	,,	Similar.	IO. Similar.	Æ. 35 9	8.3 0.52	,,	,,	Pl. III 107	,, p. 95, No 17.

Leaves of Olive (or spray of)

108	Rhegium. <i>Bruttii.</i>	Lion's scalp; b. of d.	R.E. Beneath, sprig of olive; b. of d.	Æ. 5 12.5			B. C. 487		B. M. Italy, p. 379, No 40.
-----	-----------------------------	------------------------	---	--------------	--	--	--------------	--	--------------------------------

No.	PLACE	OBSERVE	REVERSE	METAL SIZE	WT.	DENOM.	DATE	PLATE	REFERENCE
109	Rhegium. <i>Bruttii.</i>	Similar.	PH. Sprig r., consisting of two leaves with three olives; b. of d.	Æ. 65 16			B. C. 487		B. M. Italy, p. 377, No 41.
110	Elis. <i>Peloponnesus.</i>	FA. Head of eagle l.	F. Olive-spray.	Æ. 3 7.5	4 ² 0.25	Tetartemorion.	B. C. 471-370	Pl. III 110	B. M. Peloponnesus, p. 64, No 51.
110 ^a	Paphos. <i>Cyprus.</i>	MA. Eagle l., in incuse square.	Sprig of olive consisting of three leaves.	Æ. 35 9	8 0.49	Hemiobol?			Babelon, <i>Inventaire Coll. Waddington</i> , p. 278, No 4832.

Leaf of Palm

110 ^b	Motya. <i>Sicily.</i>	Gorgon head facing, tongue protruded hair with serpents.	ⲕⲓⲟⲩ. Leaf of palm « <i>Chamaerops humilis</i> » beneath.	Æ. 5 12.5	10 0.64	Obol.	B. C. 412-345		Ugdulena, <i>Mon. Pun. Sic.</i> , p. 8, No 2 (T. II, No 8).
------------------	--------------------------	--	---	--------------	------------	-------	------------------	--	---

Leaf of Selinon (wild celery)

(apium graveolens)

111	Selinus. <i>Sicily.</i>	Incuse sq. of twelve divisions, the alternate ones deeper.	Selinon-leaf.	Æ. 95 24	128 8.29	Di-drachm. Attic.	Before B. C. 466	Pl. III 111	B. M. Sicily, p. 138, No 1. Head, B. M. <i>Guide</i> , Pl. IX, No 33.
112	,,	Similar, 8 divisions.	Selinon-leaf.	Æ. 95 24	133 ¹ 8.63	,,	,,		B. M. Sicily, p. 138, No 5.
113	,,	Similar, 12 divisions.	Similar on either side, ●●	Æ. 9 22.5	134 8.68	Di-drachm.	,,	Pl. III 113	,, p. 139, No 10. Babelon, <i>Traité Mon. Gr. R.</i> , p. 1551, No 2339.
114	,,	Selinon-leaf.	ⲕⲓⲟⲩ Selinon-leaf in incuse sq.	Æ. 85 21	123 7.97	,,	,,	Pl. III 114	B. M. Sicily, p. 139, No 14.
115	,,	Similar.	ⲕⲓⲟⲩ Similar. ⲕⲓⲟⲩ	Æ. 85 21	121 ² 7.85	,,	,,		,, No 15.
116	,,	Similar.	ⲕⲓⲟⲩ Similar. ⲕⲓⲟⲩ	Æ. 9 22.5	134 8.68	,,	,,		Babelon, <i>Traité Mon. Gr. R.</i> , p. 1553, No 2348. Holm, <i>Gesch. Siciliens</i> , p. 565, No 11,
117	,,	Incuse square divided in five irregular triangles.	Selinon-leaf of different design.	Æ. 8 20	123 7.97	,,	,,	Pl. III 117	Babelon, <i>Traité Mon. Gr. R.</i> , p. 1551, No 2338. Holm, <i>Gesch. Siciliens</i> , p. 565, No 10.
118	,,	Selinon-leaf.	ⲕⲓⲟⲩ. Selinon-leaf three lobes form; in incuse sq.	Æ. 85 21	110 7.12	,,	,,		Babelon, <i>Traité Mon. Gr. R.</i> , p. 1531, No 2346.

No.	PLACE	OBVERSE	REVERSE	METAL SIZE	WT.	DENOM.	DATE	PLATE	REFERENCE
119	Selinus. Sicily.	Similar.	Traces of inscr., stalk of Parsley or selinon with three branches in a linear square; in incuse square.	Æ. 85 21	131 8.48	''	''		Babelon, <i>Traité Mon. Gr. R.</i> , p. 1553 No 2347.
120	''	Selinon-leaf in linear square within incuse square placed as lozenge.	Selinon-leaf.	Æ. 45 11	9.8 0.62	Obol.	''		B. M. Sicily, p. 139, No 16.
121	''	Selinon-leaf; border of dots.	Similar.	Æ. 45 11	5.8 0.36	Hemi-obol.	''		'' No 17.
122	''	Similar; linear circle within border of dots.	Similar.	Æ. 45 11	7.1 0.46	1/2 litra	''		'' No 18.
123	''	Rose-like flower.	Similar.	Æ. 4 10	7 0.45	''	''		'' No 21.
124	''	Head of young River-god.	Selinon-leaf and ∴	Æ. 75 19	138 8.94	Trias.	B. C. 415- 409		Head, <i>Hist. Num.</i> p. 149.

Leaf of Silphium

125	Cyrene. Cyrenaica.	Oblong incuse square.	Leaf of Silphium on each side kernel.	Æ. 85 21	266 17.23	Attic Tetradrachm.	B. C. 640- 450		Müller, <i>Num. Afrig. Anc.</i> , I, p. 9, No 4.
-----	-----------------------	-----------------------	---------------------------------------	-------------	--------------	--------------------	----------------------	--	--

Leaf of Vine

126	Acinipo. Baetica.	ACINIPO. Beardless head r.	A vine-leaf.	Æ. 85 21			B. C. 2nd cent.		Florez, <i>Med. de Espana</i> , I, p. 152, T. III-5. Mionnet, I, S., p. 11, No 60.
127	''	ACINIPO between two ears of corn.	Vine-leaf; border of dots.	Æ. 85 21			''		'' p. 11, No 57. Florez, <i>op. cit.</i> , p. 154, T. III-14.
128	Olbia. Sarmatia.	ΟΛΒΙΟΠ. Bearded, laur. head r., behind, ϑ.	NA. Vine-leaf.	Æ. 75 19					Mionnet, II, S., p. 20, No 67.
129	Aegium. Peloponnesus.	ΑΙΓΙΕΩΝ. Head of eagle r.	Vine-leaf.	Æ. 6 15	36 2.33		B. C. 146- 31		B. M. Peloponnesus, p. 19, No 10.
130	First Revolt against Rome. Judaea.	ΥΣΩ + ΨΩ Chalice with broad rim and two handles; b. of d.	ΥΨΩ + ΨΩ. Vine-leaf with tendrils; b. of d.	Æ. 65 16	39 ⁵ 2.55		A. D. 67-68	Part I Pl. S. XXVII- 362	Hunterian Coll., p. 293, No 1.
131	''	Similar.	Similar.	Æ. 65 16	52 3.36		A. D. 67-68	Part. I Pl. VI- 363	'' p. 294, No 6.

No.	PLACE	OBVERSE	REVERSE	METAL SIZE	WT.	DENOM.	DATE	PLATE	REFERENCE
132	First Revolt against Rome. Judae.	ΩΟ W. Palm-tree.	⋮ ϣ ρ ω λ ρ θ ⋮ ϣ ω. Vine-leaf inverted.	Æ. 95 24	161 10.43		A. D. 134		Hunterian Coll., p. 296, No 6.
133	,,	↑ Ω Ο Ψ Ω. Palm-tree. ϣ	--- ~ + ↑ ρ θ ⋮. Vine-leaf inverted.	Æ. 1 25	142 9.20			Pl. III 133	,, No 9.

Plants two (Styrax) in enclosure on basis

134	Selge. Pisidia.	ΑΥ·Κ·Μ·ΑΥ Ρ·ΣΕΥ· ΑΛΕΞΙΑΝΔΡΟΣ. Bust of Severus Alexander r., laur., wearing paludamentum and cuirass.	ΣΕΛ ΓΕΩΝ. Large quadrangular basis or plate-form, with horns; on it two cylindrical vases of unequal height, containing upright poles with short horizontal bars projecting on either side and altars in front of vases.	Æ. 9 22.5			Severus Alexander.	Pl. III 134	B. M. Lycia, etc., p. 266, No 78.
134 ^a	,,	Hadrianus.	Similar.	Æ. 9 22.5			Hadrianus.		Babelon, <i>Invent. Coll. Wadd.</i> p. 217, No 3948.
134 ^b	,,	Antoninus Pius.	Similar.	Æ. 95 24			Antoninus Pius		,, No 3950.
135	,,	ΚΟΡΝΗΛΙΑΝ·ΣΑΛΩΝΙΝΑΝ·ΑΥΓ·ΣΕΒ. Bust of Salonina r., wears stephane; crescent below bust; Γ.	ΣΕ Λ Γ Ε Π Ν. Similar, on basis l., thunderbolt; r. club.	Æ. 95 24			Salonina.	Pl. III 135	B. M. Lycia, etc., p. 267, No 84.
136	,,	ΑΥΡΗΛΙΑΝΟΥ. Bust of Aurelian r., rad. cuirass and palud, Δ.	ΣΕ Λ Γ ΕΥ Ν. Similar vases garlanded.	Æ. 10 ⁵ 26			Aurelian.	Pl. III 136	,, No 86.

Plant of Silphium

137	Cyrene. Cyrenaica.	Oblong incuse irregularly divided in unequal parts.	Silphium roughly represented; to l., silphium kernel, to r., uncertain object (silphium root).	Æ. 85 21	263 17.3	Attic Tetradrachm.	B. C. 640-450		Müller, <i>Num. Afrig. Anc.</i> , I, p. 9, No 2.
138	,,	Similar.	Similar, r. kernel; l., forepart of a galloping horse?	Æ. 9 22.5	246 ⁵ 16.01	,,	,,	Pl. III 137	Greenwell, <i>N. Chr.</i> , 1897, p. 279, No
139	,,	Similar.	Similar; but l., bird's head.	Æ. 85 21	264 17.7	,,	,,		Müller, <i>Num. Afrig. Anc.</i> , I, p. 9, No 2.
140	,,	Incuse square with lines crossed.	Silphium, on r. two kernels and farther forepart of a boar.	Æ. 9 22.5	256 16.58	,,	B. C. 6th cent.	Pl. III 140	Greenwell, <i>N. Chr.</i> , 1897, p. 28, No 2.

No.	PLACE	OBVERSE	REVERSE	METAL SIZE	WT.	DENOM.	DATE	PLATE	REFERENCE
141	Cyrene. <i>Cyrenaica.</i>	Tree of the Hesperides with fruits; to r., Herakles standing wearing lion's skin the l. hand leaning on club; to l., Nymph standing with outstretched arms towards the tree; the whole in incuse square.	Silphium to r., and l., kernel.	R. 75 19	284 18.35	Tetra- drachm(?)	,,	Pl. III 141	Müller, <i>Num. Afrig. Anc.</i> , I, p. 11, No 23. Mionnet, VI, p. 560, No 50. Babelon, <i>Traité Mon. Gr. R.</i> , p. 1358, No 2015.
142	,,	Gazelle standing l. in front of a silphium, above kernel; beneath indistinct object, the whole in incuse square.	Similar.	R. 75 19	259 16.80	Tetra- drachm.	,,		,, ,, No 2012. Müller, <i>Num. Afrig. Anc.</i> , I, p. 11, No 24.
142 ^a	,,	Gazelle standing r.; in front field mice.	KY Silphium; border of PA dots, in circular incuse.	Æ. 7 17.5			,,		,, p. 55, No 237.
143	,,	Four petales star flower, in incuse.	Silphium.	R. 55 14	52 3.36	Drachm.	b. c. 500	Pl. III 143	Müller, <i>Num. Afrig. Anc.</i> , p. 11, No 18.
144	,,	Head of Zeus Ammon l., behind head sprig of laurel with two leaves.	ΑΙΒΥΣΤΡΑΤΟ. Around Silphium plant.	R. 95 24	203 13.15	Tetra- drachm.	b. c. 450- 322	Pl. III 144	Müller, <i>Num. Afrig. Anc.</i> , I, p. 23, No 41.
145	,,	Head of beardless Dionysos r.	Silphium in incuse; border of dots.	Æ. 95 24			,,		,, p. 27 No 82.
146	,,	Gazelle standing r.; b. of d.	Similar.	Æ. 7 17.5			,,		,, No 88. Hunterian Coll. p. 571, No 27.
147	,,	Head of Zeus Ammon r., bearded and horned hair bound with tainia; b. of d.	KOINON. Silphium plant with three leaves and two groups of buds on each side; b. of d.	Æ. 95 24	166 10.75		b. c. 247- 222	Pl. III 147	,, p. 575, No 65. Müller, <i>Num. Afrig. Anc.</i> , I, p. 38, No 104.
148	,,	Similar.	Similar, in field horn of gazelle; b. of d.	R. 75 19	118 7.68	Phoen. Di- drachm.	b. c. 322- 66		,, p. 37, No 103.
149	,,	Similar, no tainia.	K O I N Similar. O N	Æ. 85 21			,,		,, p. 38, No 108.
150	,,	KV Similar; in dotted ∇d circle, the whole in incuse sq.	Silphium.	R. 6 15	53 3.43	Drachm.	b. c. 640- 450	Pl. IV 150	,, p. 42, No 117.
151	,,	VX Similar l. PA	Similar.	R. 6 15	47 3.04	,,	,,		,, No 118.

No.	PLACE	OBVERSE	REVERSE	METAL SIZE	WT.	DENOM.	DATE	PLATE	REFERENCE
152	Cyrene. <i>Cyrenaica</i> .	KVPA. Head of Zeus Ammon adorned with horns encircled, the whole in incuse.	Silphium.	.R.10 ⁵ 26	258 ⁵ 16.73	Tetra- drachm.	B. C. 450- 322	Pl. IV 152	Müller, <i>Num. Afrig. Anc.</i> , p. 43, No 119. K. Regling Samml. Warren, Pl. XXX-1340.
153	,,	K V V d Head of Apollo r., laureate, hair in knot behind in dotted circle, the whole in incuse square.	Silphium.	.R.55 14	52 3.36	Drachm.	,,		Müller, <i>Num. Afrig. Anc.</i> , I, p. 42, No 115.
154	,,	KVPANA. Female head l. (Cyrene) circular incuse.	Silphium, in field l., kernel and pellets around.	.R.55 14	51 3.30	,,	,,		,, No 116.
155	,,	KVPA. Head of Zeus Ammon r., bearded with ram's horn at side of head.	Silphium plant.	.R.95 24	265 17.19	Drachm.	B. C. 450- 66	Pl. IV 155	Müller, <i>Num. Afrig. Anc.</i> , I, p. 43, No 120.
156	,,	Head of Zeus Ammon r., horned.	KYPANA in three lines by side of silphium plant.	.R.1 25	208 13.47	Tetra- drachm.	B. C. 320	Pl. IV 156	Montagu. Coll., 15-19 March 1897, lot 441. Sherman Benson Coll. 11 Feb. 1909, lot 786.
157	,,	Similar; facing in laurel-wreath.	Similar.	.R.1 25	203 ⁸ 13.19	,,	B. C. 400- 336	Pl. IV 157	Müller, <i>Num. Afrig. Anc.</i> , IV, p. 9, No 141 ^a . Head B. M. <i>Guide Coins of Anc.</i> , Pl. 26, No 44.
158	,,	Similar; head three-quarter face l., not decorated.	KYPANAIOΣ from. r. to l., silphium.	.R. 1.05 26	201 13.02	,,	,,		Müller, <i>Num. Afrig. Anc.</i> , IV, p. 9, No 141 ^b .
159	,,	Head of Zeus Ammon r., adorned with horns.	K Y In field; Silphium A P with two buds beneath.	.R.1 ⁴ 27	198 12.83	,,	B. C. 450- 66	Pl. IV 159	,, I, p. 43, No 129.
160	,,	Similar; in dotted linear incuse square.	Y X. Silphium.	.R.3 7.5	47 3.04	Drachm.	,,		,, No 126.
161	,,	Similar l., no taenia, behind downwards; $\text{ZOIT}\text{I}\text{PA}$.	K Y Silphium plant with P A three leaves and two buds.	.R.95 24	198 ⁸ 12.87	Tetra- drachm.	B. C. 480- 431	Pl. IV 161	,, p. 44, No 132. Hunterian Coll., p. 570, No 24.
162	,,	APIXTOMNΔEOΣ. Head of Zeus Ammon l., laur. adorned with horns, hair flying.	K V in field, Silphium. A P	.R.1 25	197 12.76	,,	4 th cent B. C.	Pl. IV 162	Regling Samml. Warren, T. XXXI-1363. Müller, <i>Num. Afrig. Anc.</i> , p. 44, No 134 (Var).

No.	PLACE	OBVERSE	REVERSE	METAL SIZE	WT.	DENOM.	DATE	PLATE	REFERENCE
163	Cyrene. <i>Cyrenaica</i> .	ΑΡΙΣ ΤΟΜΗΔΕΟΣ. Head of Zeus Ammon adorned with horns, locks of hair flying.	Υ Χ Silphium. Α Ρ	AR.1. ⁰⁵ 26	204 13.21	Tetra- drachm.	4th CENT B. C.	Pl. IV 163	Müller, <i>Num. Afrig. Anc.</i> , I, p. 45, No 141.
164	,,	Head of Zeus Ammon l.	ΚΥΡ. Silphium.	.R. 1.05 26	205 13.28	,,	B. C. 431- 321	Pl. IV 164	,, p. 44, No 131.
165	,,	Similar, but different style and diademed.	ΑΝΑΡΥΚ. Silphium.	.R. 1 25	206 13.34	,,	,,		Bunbury Coll., sale 7-18 Dec. 1896, lot 727 (from. Bompois coll.)
166	,,	Beardless head l., adorned with horns.	Κ Silphium in field r., Ρ Α horn of gazelle.	.R. 7 17.5	121 7.84	Di- drachm.	B. C. 450- 66	Pl. IV 166	Müller, <i>Num. Afrig. Anc.</i> , I, p. 46, No 151.
167	,,	ΘΕΥ. Similar.	Κ Υ Silphium. Ρ Α	.R. 6 15	51 3.30	Drachm.	B. C. 450- 322		,, p. 45, No 143.
168	,,	Similar, traces of inscr.	Similar.	.R. 8 20	129 8.35	Di- drachm.	B. C. 321- 308	Pl. IV 168	Bunbury Coll., sale 7-18 Dec. 1896, lot 734.
169	,,	Similar, no inscription.	ΚΥ ΡΑ. Silphium plant, in field above, monogram to l., ΠΡ	.R. 8 20	120 ⁸ 7.81	,,	after circa B. C. 321	Pl. IV 169	Hunterian Coll., p. 572, No 34. Müller, <i>Num. Afrig. Anc.</i> , I, p. 47, No 169.
170	,,	Similar.	Similar; on either side, star of eight rays.	.R. 8 20	1147 7.41	,,	,,	Pl. IV 170	,, p. 46, No 153. Hunterian Coll., p. 572, No 36.
171	,,	Similar; later style.	Similar; to l. Ξ; to r., crab.	.R. 8 20	116 ² 7.52	,,	,,	Pl. IV 171	,, p. 573, No 43. Müller, <i>Num. Afrig. Anc.</i> , I, p. 46, No 165.
172	,,	Head of Apollo r., laur.	Similar; but monog. and symbol below to l., Κ; r., crab.	.R. 8 20	106 ⁸ 6.99	,,	,,	Pl. IV 172	,, p. 48, No 181. Hunterian Coll., p. 573, No 45.
173	,,	ΚΥΔΙ. Beardless head of Zeus Ammon; deep circular incuse.	Silphium plant.	.R.55 14	50.2 3.25	Drachm.	B. C. 450- 322	Pl. IV 173	Wroth B. M., acq., <i>N.Ch.</i> , 1902, p. 344, No 44. Müller, <i>Num. Afrig. Anc.</i> , I, p. 45, No 145.
174	,,	ΘΕΥΦ. Head of Zeus Ammon l., laur., adorned with horns.	Κ Υ in field; silphium. Ρ Α	.R.1 ⁰⁵ 26	195 12.63	Tetra- drachm.	B. C. 450 322	Pl. IV 174	Greenwell, <i>N. Ch.</i> , 1897, p. 280, No 3. K. Regling, <i>Samml. Warren</i> , Pl. XXXI, No 1359.

No.	PLACE	OBVERSE	REVERSE	METAL SIZE	WT.	DENOM.	DATE	PLATE	REFERENCE
174 ^a	Cyrene. <i>Cyrenaica</i> .	ΘΕΥΦΕΙΔΕΥΣ. Head of beardless Dionysos r., ivy wreathed, behind thyrsos.	K Y Silphium; border of P A dots.	R. 7 17.5	130 8.42	Di- drachm.	B. C. 450- 322		Müller, <i>Num. Afrig. Anc.</i> , I, p. 47 No 176.
175	„	Head of Apollo l., laur.	K Y Silphium in field l., P A mice; r., τ .	R.75 19	103 6.67	„	B. C. 450- 66		„ p. 48, No 177.
176	„	KY Horseman l. in P N petasos, nude A wearing chlamys.	ΘΕ Silphium in circle and b. of dots.	A. 6 15	66 4.27	Half sta- ter.	B. C. 450- 322	Pl. IV 176	„ p. 50, No 198.
177	„	Similar.	KΥΔΙΟΣ. Silphium.	A. 55 14	65 4.21	„	„	Pl. IV 177	„ „ No 200.
178	„	ΓΟΛΙ l. above. Horseman r., in short chiton bridle in r.	KY in field; silphium, PA beneath r., field mice; b. of d.	A. 6 15	67 4.34	„	„	Pl. IV 178	„ p. 51, No 203.
179	„	Youthful rider l., his scasia slung at back, behind star.	KΥΡΑ Silphium, to r., mon. Σ .	A. 5 12.5	44 2.85	Third of stater	B. C. 321- 308	Pl. IV 179	„ „ No 20.
180	„	Head of Apollo r., hair in formal curls.	KΥΡΑ. Silphium in circu- lar incuse.	A. 65 16			B. C. 450- 322		„ p. 55, No 238.
181	Barce. <i>Cyrenaica</i> .	Β A Head of Zeus X d Ammon r., bearded and horned; in cir- cular dotted border in incuse square.	Silphium.	R. 6 15	52 3.36	Drachm.	B. C. 650- 450	Pl. V 181	„ p. 78, No 287.
182	„	BAP. Similar; the whole within raised circular; b. of d. which is enclosed in two lines.	Silphium plant, two leaves and two cluster of buds on either side.	R. 105 26	266 ^b 17.25	Tetra- drachm.	B. C. 480- 331	Pl. V 182	„ p. 78, No 292, Hunterian Coll., p. 578, No 1.
183	„	B A Similar type; of P K late and poor style, no border.	B A Similar type; with two P K leaves on front of stem, A l and additional bud on each side above top most leaf.	R. 1 25	201 13.02	„	B. C. 321	Pl. V 183	„ No 3.
184	„	BAP. Head of Zeus Ammon r., behind K, linear border.	Silphium.	R. 5 12.5	26 1.68	Hemi- drachm.	B. C. 450- 322		Müller, <i>Num. Afr. Anc.</i> , I, p. 79, No 303.
185	„	Head of Zeus Ammon r.	BAPKAION (retrograde), in four lines divided by silphium.	R. 196 1.05 26	12.70	Tetra- drachm.	B. C. 431- 321	Pl. V 185	„ p. 80, No 313.
186	„	ΦΑΙΝ (retrograde) simi- lar.	BAPK (retrograde) silphium.	R. 203 1.05 26	13.15	„	B. C. 450- 322		„ „ No 317. Mionnet, vol. IX, S., p. 192, No 86.

No.	PLACE	OBVERSE	REVERSE	METAL SIZE	WT.	DENOM.	DATE	PLATE	REFERENCE
187	Barce. <i>Cyrenaica.</i>	ΑΚΕΣΙΟΣ. Head of Zeus Ammon r., hair in curls; border of dots.	Β Α. Silphium on each side a field mice; border of dots.	.R. 1.05 26	195 12.63	Tetra- drachm.	B. C. 450- 322	Pl. V 187	Müller, <i>Num. Afrig. Anc.</i> , I, p. 80, No 318. Mionnet, IX, S., p. 193, No 91.
188	,,	Similar; head facing; border of dots.	Β Α Silphium. Ρ Κ Α Ι	.R. 1.05 26	207 13.41	,,	,,	,,	,, No 94. Müller, <i>Num. Afrig. Anc.</i> , I, p. 81, No 320.
189	,,	ΚΑΙΝΙΩ(?) Similar; head r., laureate; border of dots.	ΒΑΡΚΑΙΟΝ From r., to l.; silphium, above gazelle running l., border of dots.	.R. 1.05 26	211 13.67	,,	,,	,,	,, No 322.
190	,,	ΒΑΡΚΑΙ. Similar head, behind ear of corn; bord. of dots.	ΚΥΨΕΛΩ ΤΩ ΦΙΛΩΝ (retrograde) silphium, on leaves to r., owl; linear border.	.R. 1.05 26	202 13.08	,,	,,	,,	,, No 324.
191	,,	Head of young Dionysos l., adorned with ram's horns.	Silphium; border of dots.	.R. 6 15	50 3.24	Drachm.	B. C. 450- 60		Müller, <i>Num. Afrig. Anc.</i> , I, p. 82, No 325.
192	Evesperis. <i>Cyrenaica.</i>	ΕΥ. Dolphin r.	Silphium; r., l. a ball.	.R. 55 14	54 3.49	,,	B. C. 650- 440	Pl. V 192	K. Regling, <i>Samml. Warren</i> , Pl. XXXI, No 1367. Greenwell, <i>N. Ch.</i> , 1885, p. 14, No 1 and 2 (var).
193	,,	ΕΥ Head of Zeus Ammon r., adorned with horns.	Silphium.	.R. 65 16	52 3.36	,,	,,	Pl. V 193	Müller, <i>Num. Afrig. Anc.</i> , I, p. 88, No 332.
194	,,	ΑΗΤΩΝ. Female head r., hair rolled; b. of d.	ΕΥ. Silphium.	.R. 65 16			B. C. 450- 66		,, p. 89, No 335.
195	In general. <i>Lybia.</i>	ΑΥ. Head of Zeus Ammon r., diademed.	Silphium.	.R. 95 24	206 13.34	Asiatic Tetra- drachm.			,, p. 130, No 344.
196	Ptolemaeus Soter. <i>Cyrenaica.</i>	Head of Ptolemaeus Soter adorned with Ammon's horns r.	ΒΑ ΣΙ. Silphium; in field l. branch with fruit.	.R. 7 17.5	107 6.93	Di- drachm.	B. C. 322- 66		,, p. 140, No 364. Leake, <i>Num. Hell. Afr. Gr.</i> , Barce.

Plant of Silphium and Lion's head

197	Cyrene. <i>Cyrenaica.</i>	Eagle's head r., serpent in beak; above r., an ornament; the whole in incuse square limited by a border of dots.	Silphium; in front lion's head, beneath it kernel; border of dots.	.R. 9 22.5	266 17.23	Attic Tetra- drachm.	B. C. 640- 450	Pl. V 197	Müller, <i>Num. Afrig. Anc.</i> , I, p. 11, No 22.
-----	------------------------------	--	--	---------------	--------------	----------------------------	----------------------	--------------	--

No.	PLACE	OBVERSE	REVERSE	METAL SIZE	WT.	DENOM.	DATE	PLATE	REFERENCE
197 ^a	Cyrene. <i>Cyrenaica</i> .	Head of Ptolemas (son of Lagus) r., behind club; linear border.	KYPAN between silphium and palm-tree.	Æ. 85 5	112 7.24	Phoenician Di- drachm.	B. C. 322- 66	Pl. X 405	Müller, <i>Num. Afrig.</i> , <i>Anc.</i> , I, p. 48, No 183 Mionnet, VI, p. 562, No 79.

Plant of Silphium and Palm-tree

Plants of Silphium three									
198	..	KYP. Head of Athena l. in Corinthian helmet.	Three silphium plants around a pellet in centre.	Æ. 4 10	32.8 2.07	Fourth of Stater.	B. C. 431- 321	Pl. V 198	Hunterian Coll., p. 569, No 11. Müller, <i>Num. Afrig.</i> <i>Anc.</i> , I, p. 51, No 209.
199	..	ΝΑΙΛΟΓ r. Head of Athena r. in Corinthian helmet; b. of d.	KYP between branches Three silphium plants in a concave field; b. of d.	Æ. 45 11	33 2.13	Pl. V 199	.. No 211
200	..	ΧΑΙΡΙ. Similar; head l.	KYP. Similar.	Æ. 45 11	33 2.13 p. 52, No 212. Hunterian Coll., p. 569, No 12.
201	..	Head of Zeus Ammon r., behind, P.	KY. Similar; border of dots.	Æ. 6 15			B. C. 450- 321		Müller, <i>Num. Afrig.</i> <i>Anc.</i> , I, p. 53, No 228.

Tree

202	Massilia. <i>Gallia</i> .	MAC. Female head r.	Tree and M.	Æ. 5 12.5					Mionnet, I, p. 76, No 180.
203	Centuripe. <i>Sicily</i> .	Head of Apollo r., laur.; b. of dots.	KE or Tree with two KENTO branches on each side; border of dots.	Æ. 45 11					B. M. Sicily, p. 57, No 21. Mionnet, I, p. 231, No 191.
203 ^a	Aphrodisias. <i>Caria</i> .	ΙΕΡΑ CYNKΛΗΤΟΣ. Youthful bust of the Senate r., diademed; border of dots.	ΑΦΡΟΔ ΕΙCΙΕΩΝ. Leafless tree with three branches; border of dots.	Æ. 95 24			Imperial time.		B. M. Caria, p. 35, No 59.
204	Prostanna. <i>Pisidia</i> .	Mount Viaros; border of dots.	ΠΡ ΟC. Tree; border of dots.	Æ. 65 16			..	Pl. V 204	B. M. Lycia, etc., p. 238, No 1. Imhoof, <i>Griech Münz</i> , p. 175 (699), No 502.
205	Gaza. <i>Judaea</i> .	ΜΕΙΝΩ. Meino wearing short chiton standing l., holding a long branch in r., and spear in l.; in f. l., beneath Phoenician letter.	ΓΑΖΑ. Tree; to l. downwards date of Hadrianic era; in field r., ♀ B. ΕΙ (year 192).	Æ. 55 14	55 3.56		A. D. 131		Mionnet, V, Nos 113- 114. Hunterian Coll., p. 283, No 4. De Sauley, <i>Terre Sainte</i> , p. 212, No 16.

No.	PLACE	OBVERSE	REVERSE	METAL SIZE	WT.	DENOM.	DATE	PLATE	REFERENCE
<p>Tree beside Altar (see also Tree Cypress and Altar)</p>									
206	Amasia. Pontus.	ΑΥΚΑΣΕΠΣΕΟΥΗΡΟΣ ΠΕΡΣΕΒ. Bust of Septimus Severus r., laur., in cuirass and paludamentum.	ΑΔΡΣΕΑΝΑΜ ΑΣΙΑΣ ΜΗΝΕΠΟ in field, ΕΤ Altar, CH on l. of which, tree.	Æ. 1 ¹⁵ 29			Sept. Seve- rus.		B. M. Pontus, p. 8. No 13.
207	,,	ΑΥ ΚΑΙΜ ΑΥ ΑΝΤΩ- ΝΙΝΟΣ. Bust of Cara- calla r., radiate, wea- ring cuirass and palud.	ΑΔΡΣΕΥΑΝΑΜ ΑΣΙΑΣ ΜΤΙΝΕΓΡΠΟ. In field, ΕΤ ΣΘ and star. Altar, on l. of which, tree.	Æ. 1 ² 30			Cara- calla.		,, p. 10, No 29.
208	Attuda. Caria.	ΙΕΡΑ ΒΟΥΛΗ. Bust of Boule r., veiled; b. of dots.	ΑΤΤΟΥ ΔΕΩΝ. Tree, in front of which a lighted altar.	Æ. 85 21			Sept. Seve- rus.	Pl. V 208	B. M. Caria, p. 66. No 25.
209	Ake Ptolemais. Phoenicia.	IMP. C. P. LIC. VALE- RIANVS. AVG. Bust of Valerianus radiate r.	COL. ΡΤΟΛ. Tree leaf-less between two altars; to r., caduceus.	Æ. 1. 27.5			Vale- ria- nus.		De Sauley, <i>Terre Sainte</i> , p. 168, No 6 (Palestine).

Tree with Figure

209 ^a	Aptera. Crete.	ΑΡΤΑΡΑΙΩΝ. Head of Artemis wearing stephane; in front in small letters ΠΥΘΟΔ- (ΩΡΟΥ).	ΡΤΟΛΙ ΟΙ ΚΟΣ. Warrior l. standing, the r., raised, on l. arm spear and shield with star; in front of him a fir-tree.	Æ. 95 24	174 ⁶ 11.27		Di- drachm.	B. C. 400- 300	B. M. Crete, etc., p. 8, No 1. Imhoof and Keller, <i>Tier u. pflanz</i> , p. 56, No 20.	
209 ^b	,,	Similar, but no engra- ver name in small letters.	Similar; in field l. Α.	Æ. 9 22.5	168.3 10.88		,,	Pl. V 209 ^b	B. M. Crete, etc., p. 8, No 3. Svoronos, 2, (1-9).	
210	Gortyna. Crete.	Bull standing l., looking back; beneath, grass.	Europa r., wearing chiton with short sleeves and peplos over lower limbs; seated r., on tree; her r., hand rests on tree, her l. arm bent and sup- ported by her knee.	Æ. 1 ¹⁵ 29	182 ⁸ 11.83		Aegin. Stater.	B. C. 431- 300	Pl. V 210	B. M. Crete, etc., p. 38, No 6.
211	,,	ΒΟΙΝΥΤΡΟΥ. Bull r., with head turned back (foreshortened).	Similar; but Europa turn- ed towards front.	Æ. 1 ¹⁵ 29	189 12.24		,,	Pl. V 211	,, , No 7.	
212	,,	ΣΝΥΤΡΩΝ. Similar.	Similar.	Æ. 1 28	181 ¹ 11.74		,,	Pl. V 212	,, , No 8.	
213	,,	Similar.	Similar; eagle's head l. in front of trunk of tree.	Æ. 1 25	182 ² 11.80		,,	,,	,, , No 11.	
214	,,	Β above, ΟΙΝΥΤΡΟΙ r., bull three-quarters r., with head turned l., foreshortened; border of dots.	Europa, peplos over lower limbs, seated r., in tree resting her head on l. hand.	Æ. 1.05 26.5	183 ¹ 11.88		,,	B. C. 4 th cent.	Pl. V 214	Svoronos Crete, Pl. XIII, No 23. G. F. Hill, Ward Coll., p. 89, No 569.

No.	PLACE	OBVERSE	REVERSE	METAL SIZE	WT.	DENOM.	DATE	PLATE	REFERENCE
215	Gortyna. Crete.	ΑΟΡΤ VWS ON. Bull. l., looking back; all within an incuse circle.	Europa, wearing short sleeved chiton and having peplos over knees, seated l., elbow on l. knee; grasps branch with l. hand.	R. 1.1 27.5	183 11.85	Aegin. Stater.	B. C. 400- 300	Pl. V 215	Hunterian Coll., p. 184, No 4.
216	,,	Bull l., looking back, his l. hind leg raised to head.	Similar, arms outstretched.	R. 1.1 27.5	180 ² 11.67	,,	,,	Pl. V 216	B. M. Crete, etc. p. 39, No 15.
217	,,	Bull. r., looking back.	Europa, seated r., on tree, her r., hand rests upon tree her l. slightly raised her peplos.	R. 95 24	187-9 12.15	Stater.	,,	Pl. V 217	B. M. Crete, etc., p. 39, No 17.
218	,,	ΖΟΡVΜΣΤ. Bull. recumbent l., looking back.	Similar; her r., hand supports her head which is turned towards front; her l. rests on tree.	R. 1 ¹ 27.5	184 ⁷ 11.95	,,	,,	,,	No 19.
219	,,	Bull. advancing r.; b. of d.	Similar; l. hand raised to head; r., rests on tree.	R. 1.05 26	181 ⁷ 11.75	,,	,,	Pl. VI 219	No 18.
219 ^a	,,	Bull. advancing r., head reverted.	ΖΟΡ, above VMST. Similar l.; r., hand raised to head, l. rests on tree.	R. 1 25	171 11.08	,,	,,	Pl. VI 219 ^a	Svoronos, 29, Pl. XIII- 4.
219 ^b	,,	Similar, above l. ΖΟΡ.... in square band formed of right lines.	Similar.	R. 9 22.5	176 11.40	,,	,,	Pl. VI 219 ^b	,, 30, Pl. XIII- 3.
219 ^c	,,	Similar bull; border of dots.	Similar r., no inscr.	R. 1.15 29	180 11.66	,,	,,	Pl. VI 219 ^c	,, 51, Pl. XIII- 22.
219 ^d	,,	Similar; no border of dots.	Similar l. entirely dressed.	R. 9 22.5	178 11.53	,,	,,	Pl. VI 219 ^d	,, 62, Pl. XIV- 9.
220	Phaestus. Crete.	ΦΑΙΞ. Bull. butting r., the whole in wreath.	ΖΟΝΑΧΑΞΩ. Zeus Velchanos, with himation over r. knee, seated l. in tree; his hair tied in a bunch behind; his l. hand rests on tree, in his r. hand he holds a cock which stands upon his knee, border of dots.	R. 1 25	178 ⁶ 1.56	,,	n. c. 431- 300		B. M. Crete, etc. p. 63, No 18.
221	,,	ΙΤΞΙΑΦ. Bull. l.; border of dots.	Similar.	R. 1 25	183 ¹ 11.85	,,	,,	Pl. VI 221	,, No 19.
221 ^a	,,	Within wreath, bull. l., haltered and hobbled.	Herakles naked, standing facing, holding in r. hand club, in l., lion's skin and bow; on l., serpent, on r., tree.	R. 9 22.5	181 11.72	,,	,,	Pl. VI 221 ^a	,, p. 62, No 8. Svoronos. 13, Pl. XXIII-9.

No.	PLACE	OBVERSE	REVERSE	METAL SIZE	WT.	DENOM.	DATE	PLATE	REFERENCE
221 ^b	Phaestus.	Similar; hobbled only.	Similar.	Æ. 95 24	171 ⁶ 11.08	Stater.	B. C. 431- 300	Pl. VI 221 ^b	Svoronos, 13, pl. XXIII-8. B. M. Crete, etc., p. 62, No 9.
221 ^c	Heraclea. <i>Bithynia.</i>	ΑΥΤ·Κ·Μ·ΑΥΡ·ΚΟΜΟ- ΔΟC ANTΩΝΕΙ... Bare head of Commodus r.	ΗΡΑΚΛΕ... EN ΠΟΝΤΩ. Herakles nude standing, facing, in r., hand club, in l. bow and lion's skin; in field, tree.	Æ. 1 25 31				Com- mo- dus.	Waddington-Babylon, <i>Mon.Gr., Asie Min.</i> , p. 631, No 103.

Tree with Figure and Dolphin

222	Corinth. <i>Corinthia.</i>	...COMMODO CAES A VG FIL GERM. Youthful bust of Commodus bareheaded r.	CLI COR. Melikertes lying on dolphin r., beneath pine tree; in field r., pine wreath and palm.	Æ. 1.25				Com- mo- dus.	B. M. Corinth, p. 8, No 634.
223	,,	IMP MAVR COMOAN- TO AVG. Head of Commodus r., laur.	Similar no symbols in field.	Æ. 65 16				,,	,, No 635.
224	,,	L· SEPT SEV PER T AVG IMP... Head of Septimus Severus r., laur.	Similar.	Æ. 95 24				Septi- mus Seve- rus.	,, p. 85, No 648.
224 ^a	,,	MAVPAN TONI NVS AVG. Bust of Marcus Aurelius r., laur.	CLI COR. Pine-tree, to r., of which dolphin l., with Melikertes lying on his back; to the l. of the tree its a naked athlete advancing l., holding race torch and palm.	Æ. 1 ⁹⁵ 26				M. Aure- lius.	,, p. 78, No 613.

Tree with figure and goat

225	Epidaurus. <i>Argolis.</i>	ΑΝΤΩΝΕΙΝΟC ΑΥΓ. Bust of Antoninus Pius laureate r.	ΕΠΙΔΑΥΡΙΩΝ. Shepherd l. in front of him goat, l. suckling little Asklepios near cypress tree, behind shepherd other tree.	Æ. 8 20				Anto- ninus Pius.	Imhoof and Keller, <i>Tier u. pflanz</i> , p. 54, No 2.
226	Cyzicus. <i>Mysia.</i>	ΑΥ·ΚΑΙ·Μ·ΑΥΡ·ΚΟΜ ΜΟΔΟC. Bust of Commodus r., laureate.	ΚΥΖΙΚΗΝΩΝ ΝΕΟΚ ΟΡΩΝ. Shepherd seated r., milking a goat, between the hinder legs of which a vase to receive the milk, behind a tree.	Æ. 9 22.5				Com- mo- dus.	Imhoof and Keller, <i>Tier u. pflanz</i> , p. 18, No 14.

Tree between figures

227	Myra. <i>Lycia.</i>	ΑΥΤΚΑΙΜΑΝΤΓΟΡΔΙ ΑΝΟCCEB. Bust of Gordian III r., laur., wearing paludamentum and cuirass.	ΜΥ ΡΕ Simulacrum of ΩΝ Artemis Eleuthera, wearing Modius and veil placed in a tree, which is attacked by two men with double axes, and defended by two snakes.	Æ. 1 ²⁵ 31				Gor- dian III.	Pl. VI 227 B. M. Lycia, etc., p. 71, No 11.
-----	------------------------	--	---	-----------------------------	--	--	--	----------------------	---

No.	PLACE	OBVERSE	REVERSE	METAL SIZE	WT.	DENOM.	DATE	PLATE	REFERENCE	
228	Temenothyrae. <i>Phrygia.</i>	ΑΥ·Κ·ΠΟ·ΛΙΚ·ΒΑΛΕΡ ΙΑΝΟΣ. Bust of Valerian r., radiate, in cuirass and paludamentum.	ΤΙΤΙΑΝΟCΑΡΧΙΕΡΕΥC ΤΗΜΕ ΝΟΘΥ ΡΕΥCΙΝ in ex. Herakles standing naked to front, head r., resting with r. on club, and carrying bow and lion's skin on l. arm; before him is the tree of the garden of the Hesperides with apples, entwined by serpent, and behind tree the three Hesperides l. with hands raised.	ΑΕ 1.3 32.5					Vale- rian.	B. M. Phrygia, p. 415, No 33. Imhoof, <i>Griech Münz.</i> p. 203 (727) No 640 ^a .
229	Cyrene. <i>Cyrenaica.</i>	Silphium; to r. and l. kernel.	Tree of the Hesperides with fruits; to r., Herakles standing wearing lion's skin, the l. hand leaning on club; to l., nymph standing with outstretched arms towards the tree; the whole in incuse square.	ΑΕ 1.3 19	284 18.35	Attic. Tetra- drachm.	B. C. 640- 450	Pl. III 141	Müller, <i>Num. Afrig. Anc.</i> , I, p. 11, No 23. Mionnet, VI, p. 560, No 50. Babelon, <i>Traité Mon. Gr. R.</i> , No 2015.	

Tree on Mountain

229 ^a	Prostanna. <i>Pisidia.</i>	Gordianus Pius.	ΠΡΟCΤΑΝΝΕΩΝ ΟΥΙΑ- ΡΟΣ. Mount Viaros sur- mounted by a big tree.	ΑΕ. 1.3 32.5					Gor- dia- nus Pius.	Babelon, <i>Invent. Coll. Wadd.</i> , p. 209, No 3805.
------------------	-------------------------------	-----------------	---	--------------------	--	--	--	--	------------------------------	---

Tree around which Serpent

230	Pergamum. <i>Mysia.</i>	ΑΥΤ ΚΡ· ΚΜΑΥ ΡCΕ ΒΑΛΕΖΑΝΔ ΡΟC. Bust of Sev. Alexander r., laur. wearing cui- rass and paludamen- tum.	ΕΠΙCΤΡΚΤΕΡΤΥΛΛ ΟΥΠΕΡΓ ΑΜΗΝΩΝ ΠΡΩΤΓΝ ΕΩΚΟΡΩ. Serpent, N head r., coiled round tree.	ΑΕ. 1.25 31					Sev. Ale- xan- der.	B. M. Mysia, p. 158, No 333.
231	,,	ΙΟΥΛ·ΜΑΜΕΑΝCΕ Β ΑCΤΗΝ. Bust of Ju- lia Mamaea r.	ΕΠΙCΤΡ·Κ·ΤΕΡΤΥΛΛΟΥ? ΠΕΡΓΑΜΗΝ ΩΝ ΓΝΕΩΚΟ ΡΩΝ Similar.	ΑΕ. 1.2 30					Julia Ma- maea.	,, 159, No 337.

Tree and Stones

232	Tyrus. <i>Phoenicia.</i>	IMP·GORDIANVS PIVS FEL AVG. Bust of Gordianus III r., laur., in paludamentum and cuirass.	COL TYR METR. Two conical stones resting on an oblong basis, to l., a thymiaterion; to r., an olive tree, whose branches overshadow the Baetyl, beneath ΑΜΒΡΟCΙΕ ΠΕΤΡΕ and a murex shell.	ΑΕ. 1 ¹⁵ 29		Dichal- cus.	Gor- dia- nus III.	Pl. VI 232	Babelon, <i>Perses Achém.</i> , etc., p. 334, No 2271. Hunterian Coll., p. 270, No 58.
-----	-----------------------------	---	---	------------------------------	--	-----------------	-----------------------------	---------------	---

No.	PLACE	OBVERSE	REVERSE	METAL SIZE	WT.	DENOM.	DATE	PLATE	REFERENCE
233	Tyrus. Phoenicia.	IMP CAES M AV AN- TONINVS AVG. Bust of Elagabalus r., laur., wearing cuirass and paludamentum; bor- der of dots.	TYRIORVM. Olive tree with knotty trunk bet- ween two conical stones baetyl; in ex. a wolf r., and a murex.	Æ. 1.1 27		Dichal- cus.	Elagaba- lus.		Babelon, <i>Perses Aché- ménides, etc.</i> , p. 328, No 2241.
234	,,	IVL-AQVILIA SEVERA AVG. Head of Aquila Severa r., diademed and draped.	TYRIORVM. Similar, MB.	Æ. 1.1 27	164 10.62	,,	Aquila Severa.		,, p. 330, No 2255.
235	,,	IVLIA MAISA AVGV. Bust diademed of Julia Maesar., draped; border of dots.	TYRIORVM. Olive tree with knotty trunk between two conical stones baetyl; the l. one is inscribed AMB POCIE ; the r., one, ΠΕΤΡΕ ; in ex., a wolf and a murex.	Æ. 1.1 27	195 12.63	,,	Julia Maesa.		,, p. 331, No 2258.
236	,,	IMP GORDIANVS PIVS FEL AVG. Head of Gordianus Pius r., laureate, in paluda- mentum; border of dots.	COL TYP METPO in ex., AMBROCIE ΠΕΤΡΕ and murex; Olive tree with knotty trunk between two conical stones baetyl; border of dots.	Æ. 1.15 29	278 18.01	,,	Gor- dianus III		,, p. 333, No 2270.
237	,,	IMP. C. P. LIC-GALLIE- NVS. AVG. Bust of Gallienus r., radiate., wearing cuirass; bor- der of dots.	COL-TYRO-METR. Simi- lar; in ex.: altar between murex and fish.	Æ. 1.1 27.5	280 18.14	,,	Gal- lie- nus.		,, p. 348, No 2349.
237 ^a	,,	Similar.	Similar; in ex.: wolf and murex; border of dots.	Æ. 1.1 27.5	236 15.29	,,	»		,, , No 2350.

Tree leaf-less felled by two Phrygians

238	Aphrodisias. Caria.	ΙΕΡΑCV ΝΚΛΗΤΟC. Youthful bust of the Senate r., border of dots.	ΤΙ ΚΛΖΗΝΩΝ ΑΝΕ ΑΦΡΟ ΔΙCΙΕΩΝ. Leafless trunk of tree with three branches; on either side of it a naked man in Phry- gian cap; the one l. wields an axe; the one r. kneels or runs turning his back to the tree; border of dots.	Æ. 95 24			Im- perial time.	Pl. VI 238	B. M. Caria, p. 34, No 55.
239	,,	CVNΚΛΗΤΟC. Similar.	ΑΦΡΟΔ Ε Ι CΙΕΩΝ. Similar.	Æ. 1.05 26			»		,, p. 35, No 57.
240	,,	Inscription obscure. Youthful head of De- mos r., laur (?); border of dots.	Similar.	Æ. 8 20			»		,, , No 61.

No.	PLACE	OBVERSE	REVERSE	METAL SIZE	WT.	DENOM.	DATE	PLATE	REFERENCE
Trees leaf-less, three in enclosure of trellis									
241	Aphrodisias. <i>Caria.</i>	ΙΕΡΑCV ΝΚΛΗΤΟC. Youthful bust of the Senate r., diademed; b. of. d.	ΚΛΖΗΝΩΑΡΧ ΑΦΡΟΔΙCΙ ΕΩΝ. Similar tree, but the three branches spring separately from an enclosure, apparently of trellis-work, and there are no men; bord. of d.	Æ. 1.5 37.5			Imperial time.	Pl. VI 241	B. M. <i>Caria</i> , p. 35, No 56.
242	„	ΙΕΡΑ CΥΝΚΛΗΤΟC. Similar.	ΑΦΡΟΔ ΕΙCΙΕΩ Ν. Similar, no altars.	Æ.95 24			„	Pl. VI 242	„ p. 35, No 59.
243	„	ΙΕΡΑ ΒΟΥΛΗ. Bust of Boule r., veiled; b. of d.	Similar inscr. Three trunks in treillis enclosure.	Æ.75 19			„		„ „ No 62.

Trees leaf-less three between altars

244	„	ΙΕΡΑCΥΝΚ ΛΗΤΟC. Youthfull bust of the Senate r., diademed; b. of d.	ΑΦΡΟΔ Ε Ι CΙΕΩΝ. Similar but a lighted altar on each side of tree.	Æ.95 24			„		„ „ No 58.
-----	---	--	--	------------	--	--	---	--	------------

Tree-Cypress and Altar

(see also Tree beside Altar).

245	Mastaura. <i>Lydia.</i>	ΜΑΖΙ ΜΕΙΝΟC. Bust of Maximinus r., laur., in cuirass and palud.	ΜΑCΤ ΑΥΡ ΕΙΤ Λιγηted ΩΝ altar, garlanded, before Cypress-tree.	Æ.7 17.5			Maximinus.	Pl. VI 245	B. M. <i>Lydia</i> , p. 159, No 15.
-----	----------------------------	---	---	-------------	--	--	------------	---------------	-------------------------------------

Tree-Cypress between animals

246	Damascus. <i>Coele-Syria.</i>	ΙΜΡCΥΙΒΤΡΕΒΓΑΛΛΟ ΑΥΓ. Head of Trebonianus Gallus r., laur.	COL ΔΑΜΑΣΜΕΤΡ. Horse r., and bull l., each with fore-foot raised, standing facing one another; between them, Cypress-tree.	Æ.95 24			Trebonianus. Gallus.	Pl. VI 246	B. M. <i>Galatia</i> , etc. p. 288, No 30.
-----	----------------------------------	---	--	------------	--	--	-------------------------	---------------	--

Tree-Cypress in front of horseman

247	Mostene. <i>Lydia.</i>	ΔΗΜ ΟC. Head of young Demos r., laur.; border of dots.	ΜΟCΤΗΝΩ Ν. Radiate male figure on horseback r., wearing chlamys, and with double-axe over shoulder; beneath horse's foreleg, lighted altar, and, in front, Cypress-tree; border of dots.	Æ.1 25			Commodus?	Pl. VI 247	B. M. <i>Lydia</i> , p. 162, No 6.
-----	---------------------------	--	--	-----------	--	--	-----------	---------------	------------------------------------

No.	PLACE	OBVERSE	REVERSE	METAL SIZE	WT.	DENOM.	DATE	PLATE	REFERENCE
248	Mostene. <i>Lydia.</i>	ΑΥΚΑΙΤΡΑ ΑΔΡΙΑΝΟ CCΕ. Bust of Hadrian r., laur., in cuirass and paludamentum.	ΑΥΔΩΝ ΜΟΣΤΗ ΝΩΝ. Horseman r., as above type.	Æ. 1.15 29			Hadrian.		B. M. Lydia, p. 162, No 9.
249	„	ΑΥΤ· Κ· Λ· ΑΥΡΒΗΡ ΟCCΕ. Bust of L. Verus r., laur., in cui- rass and paludamen- tum.	ΜΟC TH ΝΩΝ· ΑΥ ΔΩΝ. Similar.	Æ. 1.2 30			L. Ve- rus.	Pl. VI 249	„ p. 163, No 11.
250	„	ΑΥΤ· Κ· Μ· ΑΥΡ· ΚΟΜ- ΜΟΔΟC. Head of Commodus r., laur.	ΜΟ CTH ΝΩΝ ΑΥΔΩΝ. Similar.	Æ. 1.2 30			Com- mo- dus.		„ „ No 13.
251	„	ΑΙΚΙΝ· ΓΑΛΛΙΗΝΟC. Bust of Gallienus. r., laur., in cuirass and paludamentum.	ΕΠCΤΡΑΥΡΞΕΥΞΙΔΟCΠ Τ ΛΟΥ ΙΑ ΔΟ V in ex.: ΜΟCΤΗ. Similar.	Æ. 9 22.5			Gal- lie- nus.	Pl. VI 251	„ p. 164, No 16.

Tree-Fir

252	Scaman- dria. <i>Troas.</i>	Head of nymph Ide r., wreathed with fir?	ΞΚ Α. Fir-tree; on r., boars head r.	Æ. 8 20			b. c. 4th cent	Pl. VI 252	B. M. Troas, p. 79, No 1.
253	„	Similar.	(Ξ ΚΑ).	Æ. 7 17.5			„	Pl. VI 253	„ p. 2.
254	„	Female head r. (Mountain nymph Ide) wreathed with fir; counter- mark star and owl. Sometimes Ι Δ Η	Similar.	Æ. 65 16			„		„ p. 3.
255	Scepsis. <i>Troas.</i>	Ξ ΚΑ ΨΙΟΝ. Forepart of a horse r.; border of dots.	Fir-tree within square of dots outside of which is a linear square; the whole in incuse sq.	Æ. 5 12.5	12.2 0.77		b. c. 460- 400	Pl. VI 255	„ p. 80, No 1.
256	„	Ξ ΚΑΥ Ι ΟΝ. Forepart of horse r.	ΞΝ. Fir-tree within linear square, outside of which is a square of dots; the whole in incuse sq.	Æ. 45 11	11.1 0.71		„	Pl. VI 256	„ „ No 2.
257	„	ΞΚ ΑΨΙ ΟΝ. Forepart of Pegasus r.	ΞΝ. Similar.	Æ. 65 16	30 ⁷ 1.97		„	Pl. VI 257	„ „ No 3.
258	„	Ξ ΚΗ ΨΙ ΟΝ. Similar.	Ν. Similar.	Æ. 6 15	58 ⁸ 3.79		b. c. 450- 400	Pl. VI 258	„ p. 80, No 4.
259	„	ΞΚ Η ΨΙ. Winged horse r; border of dots.	Ν. Similar.	Æ. 45 11	15 0.97		„		Imhoof, <i>Griech Münz</i> , p. 627, No 228. Imhoof und Keller, <i>Tier u. pflanz</i> , XII, No 13.

No.	PLACE	OBVERSE	REVERSE	METAL SIZE	WT.	DENOM.	DATE	PLATE	REFERENCE
260	Scepsis. Troas.	Forepart of Pegasus r., body shaped as a Rhy- ton.	ξK and fir-tree in a beaded square.	Æ. 5 12.5	19 2.23	Pl. VI 260	n. c. 45C- 300	Pl. VI 260	S. Benson Sale, 10 feb. 1909, lot. 658.
261	,,	Forepart of Pegasus r.	Fir-tree within linear square; the whole in incuse sq.	Æ. 4 10			,,	Pl. VI 261	B. M. Troas, p. 81, No 7.
262	,,	ξ within incuse square.	Fir-tree within linear square.	Æ. 3 7.5			,,		,, , No 6.
263	,,	Forepart of Pegasus r., body ending in horn.	ξKH ΨI Ω N within linear sq., fir-tree on l., erab; on r., Α; whole in incuse sq.	Æ. 6 15	49 3.17		B. C. 400- 310	Pl. VII 263	,, p. 81, No 8.
264	,,	Similar.	Fir-tree within linear square.	Æ. 35 9			,,	Pl. VII 264	,, , No 9
265	,,	Similar.	Σ K H. Fir-tree within linear square.	Æ. 8 20			,,		,, , No 10.
266	,,	Similar; l.	Σ K. Similar.	Æ. 6 15			,,	Pl. VII 266	,, p. 82, No 15.
267	,,	Similar; border of dots.	Σ K H. Similar; on l. outside sq., cornucopine.	Æ. 65 16			,,	Pl. VII 267	,, , No 19.
268	,,	Similar; no dots.	Σ K H. Fir-tree; r., vase.	Æ. 5 12.5			,,	Pl. VII 268	,, , No 22

Tree-Fir and Grapes

269	,,	ξ KH ΨI ON. Forepart of winged horse (Pe- gasos) r; b. of d.	Fir-tree between two bunches of grapes within linear square, outside of which is a square of dots; the whole in incuse sq.	Æ. 6 15	58 ⁷ 3.78		n. c. 460- 400	Pl. VII 269	,, p. 80, No 5.
-----	----	--	--	------------	-------------------------	--	----------------------	----------------	-----------------

Tree-Fir and Goat

270	Antandrus. Troas.	Female head r., (Artemis Astyrene?); hair rolled and bound with crossed cord; wears earring and necklace.	ANT Goat r., l. fore foot A raised, standing before N Fir-tree; the whole in incuse square.	Æ. 55 14	40.3 2.61		B. C. 420- 400	Pl. VII 270	,, p. 33, No 1.
-----	----------------------	---	--	-------------	--------------	--	----------------------	----------------	-----------------

Tree-Laurel

271	Calchedon. Bithynia.	Head of Apollo r., laur; hair in long ringlets, in front bough of lau- rel.	ΚΑΛΧΑ ΔΟ ΝΙΩΝ. Lau- rel tree with leaves and fruits.	Æ. 65 16	43 2.78		Impe- rial time.	Pl. VII 271	Hunterian Coll., p. 241, No 4. Waddington-Babe- lon, <i>Mon. gr. Asie Min.</i> , p. 298, No 52.
-----	-------------------------	--	--	-------------	------------	--	------------------------	----------------	---

No.	PLACE	OBVERSE	REVERSE	METAL SIZE	WT.	DENOM.	DATE	PLATE	REFERENCE
Tree-Fir Olive and Owl									
272	Athens. Attica.	Head of Athena r., wearing Athenian helmet, and drapery round neck.	ΑΘ ΗΝΑΙΩ Ν. Olive-tree between Amphora and owl l.	Æ. 75 19			Imperial time.		B. M. Attica, p. 99, No 713.
273	„	Head of Athena r., wearing crested Corinthian helmet.	ΑΘΗΝΑΙΩ Ν. Olive-tree between owl facing and Amphora or « prefericulum » : in ex., Palm.	Æ. 85 21			„	Pl. VII 273	B. M. Attica, p. 99, No 711.
274	„	Similar; and aegis.	ΑΘΗ. Olive-tree with owl l. on the same.	Æ. 65 16			„		„ „, No 714.
275	„	Similar.	Α Θ. Similar. H	Æ. 45 11			„		Mionnet, III, S. p. 565, No 210. Hunterian Coll., p. 78, No 238.
276	„	Bust of Athena r., wearing crested Corinthian helmet.	ΑΘ ΗΝ ΑΙ Ω Ν Owl r. in olive-tree, round which serpent twines.	Æ. 6 15			„	Pl. VII 276	B. M. Attica, p. 100, No 716.
277	„	Similar.	Α Θ. Similar, owl l.	Æ. 45 11			„		„ „, No 717.

Tree-Olive with Figure

278	„	Bust of Athena r., wearing crested Corinthian helmet and aegis, with serpents; border of dots.	ΑΘΗΝΑΙΩΝ. Athena, wearing Corinthian helmet and chiton, standing l. before olive-tree; r. hand touches tree and holds spear transversely; l. hand on shield; bord. of dots.	Æ. 8 20				Pl. VII 278	Imhoof and Gardner Comm., Paus, p. 131. Wroth, <i>New Acq.</i> , B. M., <i>N. Ch.</i> , 1903, p. 323, No 10.
279	„	Similar, no aegis.	ΑΘΗ ΝΑΙΩΝ. Similar, but tree varied; Athena does not touch the tree, and before her is a serpent coiled; bord. of dots.	Æ. 85 21				Pl. VII 279	„, p. 324, No 11. B. M. Attica, p. 96, No 694. Imhoof and Gardner Comm., Paus, p. 131.
280	„	Similar, drapery on neck.	Α Θ Η Ν Α Ι Ω Ν. Apollo Iyke lyos, naked, standing r., hand r. raised on head; l. holds strung bow and rests on tripod entwined by serpent; behind him, tree (laurel ?); border of dots.	Æ. 85 21				Pl. VII 280	Wroth, <i>New Acq.</i> , B. M., <i>N. Ch.</i> , 1903, p. 325, No 15.

No.	PLACE	OBVERSE	REVERSE	METAL SIZE	WT.	DENOM.	DATE	PLATE	REFERENCE
-----	-------	---------	---------	------------	-----	--------	------	-------	-----------

Tree-Olive with two Figures

281	Athens. <i>Attica.</i>	Bust of Athena r., wearing crested Corinthian helmet and aegis.	Poseidon naked but for chlamys striking with trident, and Athena armed with shield and spear, standing on either side of olive-tree round which serpent twines, and in the branches of which sits an owl; at feet of Poseidon, sometimes a dolphin A Θ H N	Æ. 95 24			Imperial time.	Pl. VII 281	B. M. Attica, p. 98, No 707.
-----	---------------------------	---	--	-------------	--	--	----------------	----------------	------------------------------

Trees two with figures and two birds

282	Halicarnasus. <i>Caria.</i>	ΑΥΤΟΚΑΙΝΕΡΒΑΚΤΡΑ· · · · · · ΣΕΒΑΣΤΕΡ ΔΑΚΙ. Head of Trajan r., laur.	ΑΛΙΚΑΡ ΝΑ ΣΣΕΩΝ. Bearded figure standing to front (Zeus Askraios or Zeus of the oak-trees) He is radiate and wears long chiton and himation; on either side of him, a tree in the branches of which sits a bird.	Æ 1. 21 30			Trajanus.	Pl. VII 282	Head, <i>Hist. Num.</i> , p. 527. B. M. Caria, p. 110, No 83.
-----	--------------------------------	---	--	---------------	--	--	-----------	----------------	--

Tree-Palm

283	Uncertain. <i>Spain.</i>	Young male head r., wearing crested helmet; b. of d.	Date-Palm, with fruit; b. of d.	Æ. 85 21	87 5.63		3rd cent b. c.	Pl. VII 283	Hunterian Coll., p. 673, No 1.
284	Motya. <i>Sicily.</i>	Head of water-nymph, three-quarter face towards r.; bord. of dots.	⊕ ⚡ ⚡ Date-Palm without fruit.	Æ. 5 12.5	1.08 0.68	Obol.	b. c. 412-345		B. M. Sicily, p. 244, No 10.
285	,,	Head of Gorgon; bord. of dots.	Similar.	Æ. 45 11	1.09 0.68	,,	,,		,, , No 11. Hill, <i>Coins of Anc. Sicily</i> , Pl. IX, No 14.
286	,,	Similar; tongue protruded, hair with serpents.	* > ⚡ Similar.	Æ. 45 11	10 0.64	,,	,,	Pl. VII 286	Ugdulena, <i>Mon. Pun. Sic.</i> , p. 8, No 1 (t. II, No 7).
286 ^a	,,	Similar.	⚡ 1 ⚡ Similar.	Æ. 5 12.5	93 0.59	,,	,,		B. M. Sicily, p. 244, No 12.
287	,,	Similar; hair in short curls.	Similar.	Æ. 45 11	10 0.64	,,	,,	Pl. VII 287	,, , No 13.

No.	PLACE	OBVERSE	REVERSE	METAL SIZE	WT.	DENOM.	DATE	PLATE	REFERENCE
288	, ,	Similar ; hair close.	Similar; with fruit.	R. 5 12-5	10 ³ 0.65	, ,	, ,	Pl. VII 288	B. M. Sicily, p. 244, No 14.
289	, ,	Similar ; hair wavy.	Similar ; but without fruit.	R. 5 12-5	11.3 0.72	, ,	, ,	Pl. VII 289	, , , No 15. Ugdulena, <i>Mon. Pun.</i> <i>Sic.</i> , p. 7, No 1.
290	, ,	Similar ; different die.	Similar ; different die.	R. 4 10				Pl. VII 290	, , , var. B. M. Sicily, p. 245, No 16.
290 ^a	, ,	Similar ; beneath chin ∴	𐤀𐤆𐤇 Date-palm, without fruit.	Æ. 8 20	96 6.22	Trias.			Ugdulena, <i>Mon. Pun.</i> <i>Sic.</i> , p. 7, No 4.
291	, ,	Forepart of a running horse r.	𐤇𐤆𐤄 Date-palm with fruit.	Æ. 4 10		, ,			, , , No 5. B. M., Sicily, p. 245, No 17.
292	Panormus (or Carthage). <i>Sicily.</i>	Forepart of running horse r.; above, Nike flying and crowning horse; in front, corn-grain; be- neath 𐤆𐤍𐤑𐤃𐤆𐤑𐤑 (« Kart chadasat » = New Carthage).	Date-palm with fruit ; in field, 𐤆𐤑𐤄𐤄 (« Macha- nat » = Camp).	R. 95 24	258.7 16.74	Tetra- drachm.	n. c. 4 th cen	Pl. VII 292	Müller, <i>Num. Afrig.</i> <i>Anc.</i> , II, p. 74. No 3.
293	, ,	Similar.	Similar; beneath, two small vases.	R. 95 24	263 16.97	, ,	B. C. 400- 336		Müller, <i>Num. Afrig.</i> <i>Anc.</i> , p. 74, No 4.
294	, ,	Similar ; no legend.	Similar ; but instead of the same legend, the legend of the obverse in the previous coin « Kart-Cha- dasat » no vases.	R. 1.05 26	263 16.97	, ,	, ,		, , , No 2.
295	, ,	Free horse l. crowned by Nike ; beneath the precedent inscription « Kart Chadasat ».	Date-palm with fruit ; in field the inscr. as No 292 « Machanat ».	R. 1.1 27.5	260 16.84	, ,	B. C. 400- 336	Pl. VIII 295	, , p. 75, No 7. Head, <i>Guide Coins.</i> <i>Anc.</i> , B. M., Pl. XXVI, No 38. Hill, <i>Coins of Anc.</i> <i>Sicily</i> , Pl. X, No 4.
296	, ,	Similar r. ; no inscr.	Similar ; no inscr.	R. 95 24	263 16.97	, ,	, ,	Pl. VIII 296	Müller, <i>Num. Afrig.</i> <i>Anc.</i> , p. 77, No 33.
297	, ,	Head of Demeter I.; border of dots.	Date-palm with fruit; bord. of dots.	N. 4 10	39 2.52	1/4 stater	, ,		, , p. 87, No 78.
298	, ,	Head and neck of horse r. ; border of dots.	Similar.	N. 3 or EL 7.5	18 1.16	1/8 stater	, ,		, , , No 79. Hill, <i>Ward Coll.</i> , p. 55, No 369.
299	, ,	Similar, with one pellet.	Similar.	EL 3 7.5	12 0.79	, ,	, ,		Müller, <i>Num. Afrig.</i> <i>Anc.</i> , p. 87, No 81
300	, ,	Similar, with three pel- lets.	Similar.	N. 3 or EL 7.5	15 0.97	, ,	, ,	Pl. VIII 300	, , , No 28, Hunterian Coll., p. 584, No 1.

No	PLACE	OBVERSE	REVERSE	METAL SIZE	WT.	DENOM.	DATE	PLATE.	REFERENCE
301	Panormus (or Carthage). Sicily.	Similar, no pellet.	Similar.	Æ. 35 9	11 0.71	Phoenician Trihemi- obol.	B. C. 400- 336		Müller, <i>Num. Afrig. Anc.</i> , p. 92, No 130.
302	,,	Head of Persephone l.	Similar.	Æ. 6 15	45 2.91		,,		,, p. 103, No 311,
303	,,	Horse standing r.	Similar.	Æ. 85 21	90 5.83		,,		,, , , No 312. Mionnet, I, p. 275, No 580.
304	,,	Similar, behind Caduceus; border of dots.	Similar; border of dots.	Æ. 9 22.5	126 8.16		,,	Pl. VIII 304	Hunterian Coll., p. 588, No 44. Müller, <i>Num. Afrig. Anc.</i> , p. 103, No 313.
305	,,	Horse standing r., head reverted.	Similar.	Æ. 7 17.5			,,		,, p. 104, No 315.
306	,,	Horse galloping r., linear border.	Similar; linear border.	Æ. 7 17.5			,,		,, , , No 316.
307	,,	Head and neck of horse r.; linear border.	Palm-tree with fruit; linear border.	Æ. 7 17.5	124 8.03		,,		,, , , No 317.
308	,,	Similar head l.; no border.	Similar; no border.	Æ. 65 16	47 3.04		,,		,, , , No 318.
309	Carystus. Euboea.	Forepart of bull r.	Palm-tree in incuse square.	Æ. 4 10	8 0.51	Obol.	B. C. 480- 445	Pl. VIII 309	Earle Fox, <i>N. Ch.</i> , 1898, p. 288, No 8.
310	,,	Forepart of bull r.	Palm-tree in incuse square.	Æ. 55 14	28.1 1.81	Hemi- drachm.	,,	Pl. VIII 310	B. M. Central Grece, p. 100, No 2.
311	,,	Head of bearded Herakles r., wearing lion's skin.	Palm-tree KA	Æ. 45 11	28 ⁴ 1.83	,,	B. C. 387- 369	Pl. VIII 311	,, p. 101, No 5.
312	,,	Similar.	KA PY. Palm-tree, to l. Club.	Æ. 45 11	27 ⁸ 1.78	,,	B. C. 369- 336	Pl. VIII 312	,, , , No 10.
313	Tiryns. Peloponnesus	Head of bearded Herakles r., in lion's skin.	T . Palm-tree in incuse.	Æ. 65 16			B. C. 421- 370	Pl. VIII 313	B. M. Peloponnesus, p. 164, No 1.
314	,,	Head of Apollo l., laurel hair long.	T . Palm-tree to l., lyre; to r., bunch of grapes.	Æ. 6 15			B. C. 370- 300	Pl. VIII 314	,, , , No 2.
315	,,	Similar r., hair rolled.	TIPYNOION. Palm-tree.	Æ. 5 12.5				Pl. VIII 315	,, , , No 5.
316	Hierapytna. Crete.	Female head r., wearing turreted headdress.	IEPAΓ beneath; to r., IMERAIOΣ. Eagle r., wings open in front of Palm-tree, in wreath.	Æ. 7 17.5	56 3.62	Drachm.	B. C. 200- 67		Imhoof, <i>Mon. Gr.</i> , p. 217, No 30.

No.	PLACE	OBVERSE	REVERSE	METAL SIZE	WT.	DENOM.	DATE	PLATE	REFERENCE
317	Hierapytna. Crete.	Female head r., wearing turreted headdress.	ΙΕΡΑΠΥ. Date-Palm; ΤΝΙΩΝ beside it, eagle ΦΑΥ l. ΟΣ ΞΕ.	.R. 1.3 32.5	230 ² 14.91	Tetra-drachm.	Circa B. C. 200-67	Pl. VIII 317	B. M. Crete, etc., p. 48, No 2.
318	,,	Similar type; border of dots.	ΑΡΙΣΤ ΙΕΡΑΠΥ ΑΓΟΡΑ Σ Date-palm; beside it, eagle r.; the whole in laurel-wreath.	.R. 9 22.5	114 ² 7.39	Di-drachm.	,,	Pl. VIII 318	,, , No 3.
319	,,	Similar.	Similar.	.R. 65 16	56 3.62	Drachm.	,,	Pl. VIII 319	Hirsch Coll., 15 May 1905, lot 3005.
320	,,	Similar.	ΙΕΡΑΠΥ. Obscure letters in field r.; similar type, eagle r.	.R. 95 24	107 ⁸ 6.97	Di-drachm.	,,		B. M. Crete, etc., p. 49, No 8.
321	,,	Similar, with hanging tresses; behind, Β	ΙΕΡΑΠΥΤΝΙ. Similar. ΩΝ Eagle l., and to r. of Palm; in field, ΙΣΑΜΑ ΓΟΡΑΣ and ΤΟΒ	.R. 1 25	116 ³ 7.52	,,	B. C. 200-67	Pl. VIII 321	Hunterian Coll., p. 188, No 3.
322	,,	Similar.	Similar; in field, ΛΙΒΥΣΑΡ ΓΑΝΩ.	.R. 85 21	98 6.35	Drachm.	,,	Pl. VIII 322	Svoronos, p. 8, 11, and 17.
323	,,	Bearded head of Zeus r., laur.; border of dots.	ΙΕΡΑ. Date-palm; beside it, eagle r., looking back.	.R. 1 25	168 10.88	Tri-drachm.	End of 4th cent. B. C.	Pl. VIII 323	Imhoof, <i>Mon. Gr.</i> , p. 217, No 28. B. M. Crete, etc., p. 48, No 1. Head, <i>Guide</i> 1881, p. 64, Pl. 32, No 25.
324	Priansus. Crete.	Female head r. (Artemis?), wearing wreath, earring and necklace; hair rolled and tied in bunch; border of dots.	ΠΡΙΑΝ ΞΙΕΩΝ. Date-palm; on l., dolphin, upward; on r., rudder; b. of dots.	.R. 8 20	80 ² 5.19	Drachm.	B. C. 431-300	Pl. VIII 324	Svoronos, p. 9, Pl. XXVIII, No 25. B. M. Crete, etc., p. 73, No 5.
325	,,	Similar.	ΓΡΙ. Date-palm; border of dots.	Æ. 6 15			,,		,, p. 74, No 9. Imhoof, <i>Mon. Gr.</i> , p. 220, No 47.
326	,,	Similar; border of rays.	ΠΡΙΑΝCΙΩΝ. Date-palm; on l., rudder; on r. dolphin, downwards; border of rays.	Æ. 7 17.5			B. C. 3rd and 2nd cent.		B. M. Crete, etc., p. 74, No 12. Mionnet, IV, S., p. 339, No 278.
327	Pyranthus. Crete.	Female head r., turreted.	Palm-tree between eagle r. and ☉.	Æ. 8 20			,,		Imhoof, <i>Mon. Gr.</i> , p. 220, No 51.

No.	PLACE	OBVERSE	REVERSE	METAL SIZE	WT.	DENOM.	DATE	PLATE	REFERENCE
328	Pyrauthus. <i>Crete.</i>	Head of Zeus l., laur ; border of dots.	☉ l. Date-palm ; on r. aplustre ; border of dots.	Æ. 55 14			Circa B. C. 200- 67		Imhoof, <i>Mon. Gr.</i> , p. 220, No 48. B. M. Crete, etc., p. 75, No 1.
329	,,	Similar.	Similar.	Æ. 6 15			,,		,, , No 2.
330	,,	Youthful male head r., short hair bound with taenia.	Similar ; beneath, ΣΩΤΕ.	Æ. 45 11			,,		,, , No 4. Imhoof, <i>Mon. Gr.</i> , p. 220, No 50.
331	Delos. <i>Aegean Is.</i>	Head of Apollo l., laur.. behind, (?)	Δ Η. Palm-tree.	Æ. 7 17.5			B. C. 200- 87		B. M. Crete, etc., p. 99, No 1.
332	Ios. <i>Aegean Is.</i>	ΟΜΗΡΟΥ. Bearded head of Homer r., bound with taenia.	Ι Η Τ Ω Ν. Palm-tree.	Æ. 45 11			B. C. 2nd and 1st cent		,, p. 101, No 5.
333	,,	ΟΜΗΡΟΥ. Bearded head of Homer l., bound with taenia.	Ι Η Τ. Palm-tree.	Æ. 65 16			,,		,, , No 6.
334	,,	ΦΑΥΣΤΕ ΙΝΑ ΣΕΒΑC. Bust of Faustina jun. r.	Ι Η Τ Ω Ν. Palm-tree.	Æ. 85 21			Faus- tina jun.	Pl. VIII 334	,, p. 102, No 11.
335	Tenos. <i>Aegean Is.</i>	Head of Zeus Ammon r., bearded, laur.	Τ Η. Palm-tree.	Æ. 5 12.5	29 1.87	Hemi- drachm.	B. C. 336- 280		Head, <i>Hist. Num.</i> , p. 420.
336	Smyrna. <i>Ionia.</i>	Head of Kybele r., wear- ing turreted head- dress.	Ι Μ Υ Ρ. Date-palm ; in field l., ΕΥΚΛ.	Æ. 45 11	21 ⁵ 1.38		After circa B. C. 190		Hunterian Coll. p. 365, No 80.
337	Palmyra. <i>Palmyrene.</i>	Head r. ?	Palm-tree.	Æ. 5 12.5			A. D. 1st and 2nd cent.		B. M. Galatia, etc., p. 149, No 1. De Saulcy, <i>Terre Sainte</i> , Pl. XXIV. No 10.
338	,,	Head of Zeus l.	Palm-tree ; in field l. mono- gram, where are all the letters, ΠΑΛΜΥΡΑ.	Æ. 55 14					,, p. 65, No 4.
339	Antiochus III (the Great) king of <i>Syria.</i>	Head of Antiochus III r., diademed.	ΑΝΤΙΟΧΟΥ ΒΑΣΙΛΕΩΣ. Palm-tree.	Æ. 55 14			B. C. 222- 187	Pl. VIII 339	B. M. Seleucid Kings, p. 28, No 48. Hunterian Coll., p. 35, No 36.
340	Deme- trius II king of <i>Syria.</i>	Head of Demetrius II r., diademed, beardless ; b. of d.	...Δ Η Μ Η Τ Ρ Ι Ο Υ. Palm- tree ; in field, Η Ρ = 124 B. C.	Æ. 5 12.5	28 ⁵ 1.83		B. C. 124		,, p. 91, No 40.

No.	PLACE	OBVERSE	REVERSE	METAL SIZE	WT.	DENOM.	DATE	PLATE	REFERENCE
341	Tyrus. Phoenicia.	Turreted female head veiled r. (Tyche).	Α V ΙΕΡ ΑΣ. Palm-tree with fruit; in field, ΠΜΓ (year 143) and (Tyrus monogram $\frac{V}{P}$).	Æ. 6 15	49 3.17	Hemichalcus.	A. D. 170		Babelon, <i>Perses Achém.</i> , p. 309 No 2106.
342	,,	Similar; bord. of dots.	Similar; in field, date ΠΞΘ (= year 169); border of dots.	Æ. 6 15	46 2.98	,,	A. D. 43		,, p. 309, No 2110.
343	,,	Bust of Tyche r., draped, veiled and turreted; over l. shoulder, palm; b. of d.	ΥΜΗΤΡΟΠΟΛΕΩΣΙΕ- ΡΑΣ. Palm-tree, with fruit; in field, ΛΣ (106 AD).	Æ. 7 17.5	50 3.24	,,	A. D. 106		Hunterian Coll., p. 265, No 22.
344	,,	Bust of Tyche r., draped, veiled and turreted; over l. shoulder, palm; b. of d.	ΥΜΗΤΡΟΠΟΛΙΣ ΙΕΡΑ. Palm-tree, with fruit; in field, ΖΜ C (= 123 AD).	Æ. 65 16	58 3.75	,,	A. D. 123	Pl. VIII 344	,, p. 266, No 31. Babelon, <i>Perses Achém.</i> , p. 316, No 2162.
345	,,	M. OP. DIADYMENIANS-CAES. Bust of Diadumenien r., in cuirass; border of dots.	SEP TYRVS METROP. COLO NI. Palm-tree; border of dots.	Æ. 7 17.5	102 6.60	,,	Diadumenianus.		,, p. 324, No 2215.
346	,,	Similar.	SEP · TYRVS · METROP COLON. Palm-tree; in field, club and murex.	Æ. 85 21	89 5.76	,,			,, , No 2214.
347	Uncertain.	Head of Tyche r., turreted; b. of d.	Palm-tree; in field, beneath, Phoenician letter above which Ϟ ϟ - Ν Ν Η V (year 50).	Æ. 6 15	53 ³ 3.43			Pl. VIII 347	Hunterian Coll., p. 274, No 9.
348	Diocaesarea- Sepphoris. Galilaea.	ΤΡΑΙΑΝΟΣΑΥΤΟ ΚΡΑ ΤΟΡΕΔΟΚΕΝ. Head of Trajan r., laur.	ΣΕΠ ΦΩ ΡΗ ΝΟΝ. Palm-tree, with two clusters of fruit.	Æ. 85 21			Trajanus.		Hunterian Coll., p. 275, No 1.
349	Neapolis. Samaria.	ΑΥΤΟΚ·ΔΟΜΙΤΙΑΝΟΣ ΚΑΙΣΑΡ ΣΕΒΑΣΤΟΣ Head of Domitian r., laur.	ΦΛΑΟΥΙ ΝΕΑΠΟΛ ΣΑΜΑΡ L·ΕΙ. Similar.	Æ. 85 21					De Saulcy, <i>Terre Sainte</i> , p. 245, No 3.
350	Roman Procurators. Judaea.	ΚΑΙCΑ ΡΟC. Palm-branch.	Palm-tree, with two clusters of fruit; ΛΘ (8 AD).	Æ. 65 16	34 ³ 2.22		Marcus Ambivius under Augustus. A. D. 8.	Pl. VIII 350	Hunterian Coll., p. 292, No 1. De Saulcy, <i>Terre Sainte</i> , p. 72, No 3.
351	,,	Similar.	Similar, with date LM.	Æ. 7 17.5			Annius Rufus under Augustus.		,, , No 4. Madden, <i>Jew. Coin.</i> , p. 136, No 4.

No.	PLACE	OBVERSE	REVERSE	METAL SIZE	WT.	DENOM.	DATE	PLACE	REFERENCE
352	Roman Procurators. <i>Judaea.</i>	ΝΕΡ ΩΚΛΑΥΚΑΙ CΑΡ. Two shields and two javelins placed cross-wise.	BPIT Similar, date, Λ Ι Δ Κ ΑΙ (= 54 AD).	Æ. 7 17.5	37 2.39				Hunterian Coll., p. 293, No 9. De Sauley, <i>Terre Sainte</i> , Pl. IV, No 10.
353	Second revolt against Rome. <i>Judaea.</i>	--- ϙ + ϙ ϑ Β Λ. Vine leaf inverted.	Palm-tree in field ϙ Ο ϙ Ω. ϙ	Æ. 1 25	141 ³ 9.15			Pl. VIII 133	Hunterian Coll., p. 296, No 9.
354	Menander king of <i>Bactria and India.</i>	ΒΑΣΙΛΕΩΣ ΣΩΤΗ- ΡΟΣ ΜΕΝΑΝΔ ΡΟΥ. Wheel.	ϙ. ϙ. ϙ. ϙ. ϙ. ϙ. ϙ. ϙ. ϙ ϙ ~ ϙ (Maharajasa tradatasa Menadrasa). Palm to r., mon.	Æ. 5 12.5 Square					B. M. Scythic Kings, p. 50, No 73.
355	Balagrae and Darnis. <i>Cyrenaica.</i>	Head of Zeus Ammon r., bearded and horned.	Palm-tree; in field l. Β and silphium; r., ΔΑΡ and ear of corn.	Æ. 65 16	48 3.11		B. C. 322- 66		Müller, <i>Num. Afrig. Anc.</i> , p. 96, No 342.
356	Cyrene. <i>Cyrenaica.</i>	Head of Zeus Ammon r., bearded and horned.	KY Palm-tree, to r., PA silphium.	Æ. 6 17.5	93 6.02		,		,, p. 56, No 251.
357	,	Similar.	Similar; in field r., horn.	Æ. 6 15	62 4.01		,		,, p. 57, No 263.
358	,	Similar.	Similar; in field l., silphium, r., pentagram.	Æ. 7 17.5	64 4.14		,		,, ,, No 264.
359	,	Similar.	Similar; silphium not visible; r., serpent.	Æ. 65 16	63 4.08		,		,, ,, No 265.
360	,	Similar.	Similar; r., silphium and crab.	Æ. 7 17.5	94 6.09		,		,, ,, No 267.
361	,	Similar.	Similar; r., silphium; l. star, ΔΑ r., or with palm-tree between.	Æ. 7 17.5	94 6.09		,		,, p. 58, No 268.
362	,	Similar.	Similar; no star.	Æ. 7 17.5	94 6.09		,		,, ,, No 269.
363	,	Similar.	KY PA. Date-palm; in field l., silphium; on r., crab.	Æ. 65 16	46 2.98		,	Pl. VIII 363	Hunterian Coll., p. 574, No 56. Müller, <i>Num. Afrig. Anc.</i> , p. 57, No 266.
364	,	Similar.	KYPA. Palm; in field r., silphium and various letters.	6 15 to 7 17.5	45 2.9 to 112 7.2		,		,, p. 56, No 251.

No.	PLACE	OBVERSE	REVERSE	METAL SIZE	WT.	DENOM.	DATE	PLATE	REFERENCE
365	Ptolemaeus king of Mauretania.	REX PTOLEMAEVS. Bust of Ptolemaeus r., diademed one end of it falls over shoulder, slight beard; plain border.	Palm-tree, with two clusters of fruit; in field, beneath, R·A I.	Æ. 6 15	28 1.81	Dena-rius.	A. D 23-40	Pl. IX 365	Hunterian Coll., p. 616, No 1. Müller, <i>Num. Afrig. Anc.</i> , III, p. 125, No 112.
366	„	Similar.	Similar; no fruit, in field, RA VIII.	Æ. 6 15		„	„		„ p. 126, No 117.
367	Babba. Mauretania.	TI CLA GER CAES. Head of Claudius r., laur.; border of dots.	C·C·I·B·D·D (Colonia Campestris Julia Babba Decreto Decurionium) Palm-tree; border of dots.	Æ. 7 17.5	61 3.95	Clau- dius.			„ p. 171, No 259.
368	„	NERO CLAVDIVS CAESAR AVG; Head of Nero r. laur.	EX CON C C I B in two lines. Palm-tree.	Æ. 7 17.5		Nero.			„ p. 172, No 280.
369	„	Similar; head l.	Similar; but legend around the Palm.	Æ. 7 17.5			„		„ „ No 281.

Tree-Palm, in enclosure with door in centre

370	Corinth. Corinthia.	IMP·CAES MAVR. ANTONIN VS AVG. Head of M. Aurelius r., laur.	C·I·L·COR Upper part of date-palm seen above an altar or enclosure apparently octagonal, with a door or opening in the centre.	Æ. 85 21			M. Au- relius.		B. M. Corinth, p. 79, No 617.
371	„	IMP L AVR VERVS AVG. Head of Lucius Verus r., laur.	Similar.	Æ. 8 20			Lucius Verus.		„ p. 81, No 628.
372	„	L SEPT SEV PER AVG IMP VIII. Bust of Septimus Severus r., laur.	Similar.	Æ. 7 17.5			Septi- mus Seve- rus.		„ p. 85, No 650.

Tree-Palm and Figure seated

373	Priantus. Crete.	ΠΡΙΑΝΞΙ ΕΩΝ. Poseidon standing l., wearing himation falling to the waist, a long trident in his l. hand; a dolphin in field above his r.	Hygieia draped and wearing diadem, seated towards the front and caressing a serpent which rises from the ground before her; in field by side of throne to r., a date-palm.	Æ. 95 24	173 11.22	Stater.	B. C. 431- 300	Pl. IX 373	B. M. Crete, etc., p. 73, No 1.
374	„	Similar inscr. Poseidon standing l., himation wound round lower limbs and falling over his l. arm; in his r. he holds trident; bord. of dots.	Similar; standing l.; l. hand placed on her dress.	Æ. 1 25	161.9 10.47	„	„		„ „ No 4.

No.	PLACE	OBVERSE	REVERSE	METAL SIZE	WT.	DENOM.	DATE	PLATE	REFERENCE
Tree-Palm and Horse									
375	Siculo-Punic Coinage. Panormus (Sicily) and Carthage. (Zeugitana).	Head of Persephone l. crowned with ears of corn; wearing earring and necklace.	𐤓𐤓𐤓𐤓 Horse prancing r., behind palm-tree.	A. 1.15 29	350 22.68		3rd cent. B. C.	Pl. IX 375	Müller, <i>Num. Afrig. Anc.</i> , II, p. 86. No 76.
376	"	𐤓𐤓𐤓𐤓 r. (Kart Chadasat = New-city of Carthage). Head of Persephone l., wreathed with ear of corn wearing earring and necklace.	Horse l., standing behind him, palm-tree with fruits.	R. 95 24	271 17.58		4 cent. B. C.	Pl. IX 376	" p. 74, No 1.
377	"	Head of Arethusa l., wearing wreath of corn, earring and necklace.	Horse galloping r., beside palm-tree.	R. 9 22.5	266 17.23	Tetra-drachm.	B. C. 410-310	Pl. IX 377	" p. 78, No 44.
378	"	Head of Arethusa r., wearing wreath of corn, earring and necklace, around, four dolphins.	Horse prancing r., before palm-tree.	R. 1 25	258 17.71	"	B. C. 410-310	Pl. IX 378	" p. 78, No 40 (var. head and horse l.)
379	"	Head of Persephone l., wreathed with corn; wearing earring and necklace.	Horse standing r., beside palm-tree; beneath, pellet.	Potin. 1 ¹ . 27.5	175 11.33	"	B. C. 340	Pl. IX 379	" p. 89, No 104,
380	"	Similar.	Horse to r., looking back, in front, an eight pointed star; in background, a palm-tree.	R. 8 20	119 7.71	Di-drachm.	B. C. 340-242	Pl. IX 380	" p. 89, No 108.
381	"	Similar: behind head, 𐤓	Horse advancing r.; behind, palm-tree with fruit.	R. 1 25	252 ⁷ 16.32	Tetra-drachm.		Pl. IX 381	" p. 76, No 22.
382	"	Similar; around four dolphins, in front of neck, scallop shell.	Horse to r., standing in front of date-palm.	R. 95 24	262 ⁵ 16.99			Pl. IX 382	" p. 78, No 39.
383	"	Similar; two dolphins, to l. symbol.	Similar; in front, upright caduceus.	R. 95 24	258 16.71			Pl. IX 383	" p. 77, No 31.
384	"	Head of Persephone l., wreathed with corn, wearing earring and necklace; around four dolphins in f. l. pellet? b. of d.	Horse walking r.; in background palm-tree: circular incuse.	R. 10 ⁵ 26	264 ⁵ 17.2	"		Pl. IX 384	" p. 78, No 41. Wroth, <i>New Acq.</i> B.M., <i>N. Ch.</i> , 1900, p. 275, No 2.

No.	PLACE	OBVERSE	REVERSE	METAL SIZE	WT.	DENOM.	DATE	PLACE	REFERENCE
385	Siculo Punic Coinage Panormus (Sicily) and Carthage. Zeugitana.	Similar r., but only two dolphins in front, behind ⚡ (symbol of Baal?)	Horse standing r. in front of palm-tree, behind the sun; beneath horse a flower growing.	Æ. 9 22.5	264 17.10	Tetra-drachm.	B. C. 336-280	Pl. IX 385	Head, <i>Guide Coins of Anc.</i> , p. 69, No 38, pl. XXXV. Müller, <i>Num. Afrig.</i> , <i>Anc.</i> , II, p. 77, No 32.
386	„	Similar l., around four dolphins, no symbol.	Horse prancing l., in front of palm-tree.	Æ. 95 24	262 16.97	„	„	Pl. IX 386	„, p. 78, No 40. Head, <i>Guide Coins of Anc.</i> , p. 68, No 37, pl. XXXV.
387	„	Head of Persephone l.; border of dots.	Horse standing r., before palm-tree.	Æ. 75 19	57 3.69	Drachm.	B. C. 190-100	Pl. IX 387	„, p. 104, No 39, pl. LIX. Müller, <i>Num. Afrig.</i> , <i>Anc.</i> , II, p. 87, No 84.
387 ^a	„	Similar.	Horse walking l., before palm-tree.	Æ. 95 24	262 16.97	Tetra-drachm.	B. C. 410-310	Pl. IX 387 ^a	„, p. 77, No 30.
387 ^b	„	Similar r., in front thymiaterion; border of dots.	Nike flying l., crowning horse walking r. with l. fore foot raised, in front of it caduceus, beneath horse ⚡ and behind it, palm-tree.	Æ. 95 24	266 17.23	„	„	Pl. IX 387 ^b	„, „, No 28.
388	„	Similar; no thymiaterion; behind, ⚡.	Horse standing r., in front caduceus; behind, palm-tree.	Æ. 95 24	260 16.84	„	„	Pl. IX 388	„, S., IV, p. 45, No 31 ^a .
388 ^a	„	Similar; behind poppy-head, in front two dolphins.	Horse walking r., before, palm-tree.	Æ. 1 26	257 16.65	„	„	Pl. X 388 ^a	„, II, p. 78, No 43. (var.).
388 ^b	„	Similar l., around four dolphins.	Similar l.; in field l., crescent.	Æ. 1.05 26	254 16.45	„	„	Pl. X 388 ^b	„, p. 77, No 37.
389	„	Head of Persephone l., wearing wreath of corn, earring and necklace; plain border.	Horse standing r.; in background, a palm-tree, beneath, ♀; in front, ⚡ plain border.	Æ. 1.2 30	303 19.63	„	B. C. 241-146	Pl. X 389	„, p. 94, No 155. Hunterian Coll., p. 593, No 80.
389 ^a	„	Similar.	Similar; beneath horse, ⊕, nothing in front.	Æ. 1 27.5		„	„	Pl. X 389 ^a	Müller, <i>Num. Afrig.</i> , <i>Anc.</i> , p. 94, No 154.
389 ^b	„	Head of Persephone l., crowned with ears of corn, wearing earring and necklace.	Horse standing r.; in background, palm-tree; in front, ⚡; plain border.	Æ. 6 15	46 ⁵ 3.00	„	B. C. 340-242	Pl. X 389 ^b	Hunterian Coll., p. 588, No 35. Müller, <i>Num. Afrig.</i> , <i>Anc.</i> , p. 95, No 167.
390	Carthago Nova? Hispania?	Young male head l.	Horse l., in front of palm-tree.	Æ. 8 20	109 7.06	„	B. C. 190-100	Pl. X 390	Head, <i>Guide Coins of Anc.</i> , p. 103, No 30, pl. 59.

TREE-PALM

No.	PLACE	OBVERSE	REVERSE	METAL SIZE	WT.	DENOM.	DATE	PLATE	REFERENCE
391	Micipsa and his brothers kings of <i>Numidia</i> .	Beardless male head l., bare border of dots.	Horse standing r., in background, a palm-tree.	R. 85 21	112 ³ 7.25	Di-drachm.	B. C. 148-118	Pl. X 391	Hunterian Coll., p. 608, No 2. Müller, <i>Num. Afrig. Anc.</i> , III, p. 16, No 8.
392	Massinissa king of <i>Numidia</i> .	Young male head l., border of dots.	Similar.	R. 95 24	116 7.51	,,	B. C. 202-148		,, p. 13, No 1.
393	,,	Same head older.	Similar.	R. 8 20	101 6.54	,,	,,		,, , No 2.
394	,,	Same head as No 390.	Similar.	R. 95 24			,,	Pl. X 394	,, , No 4. Hunterian Coll., p. 608, No 1.

Tree-Palm and Horse's head

395	Siculo Punic Coinage. Panormus (<i>Sicily</i>) and Carthage. <i>Zeugitana</i> .	Head of Arethusa l., wears wreath of corn, earring and necklace; around four dolphins.	𐤏𐤓𐤕𐤓𐤕 Horse's head (Am Machanat = the Camp) l., with palm-tree behind.	R. 1 ¹⁵ 29	263 17.04	Tetra-drachm.	B. C. 410-310	Pl. X 395	Müller, <i>Num. Afrig. Anc.</i> , p. 75, No 13.
396	,,	Head of Herakles r., in lion's skin.	Similar.	R. 1 25	254 16.45	,,	,,	Pl. X 396	,, , No 8.
397	,,	Similar.	Similar r., in front, fulmen.	R. 95 24	260 ⁵ 16.86	,,	,,	Pl. X 397	
398	,,	Head of Persephone l., wearing wreath of corn, earring and necklace.	Horse's head l., similar; beneath, (Am Machanat = the Camp) or people of the Camp.	R. 1 ¹ 27.5	259 16.78	,,	,,	Pl. X 398	,, , No 15.
399	,,	Similar; in front pecten.	Similar.	R. 1 25	263 17.04	,,	,,	Pl. X 399	,, , No 14.
400	,,	Similar; no pecten but, pellet.	Horse's head l., with palm-tree behind; beneath neck, 𐤏.	R. 95 24	263 17.04	,,	,,	Pl. X 400	,, p. 76, No 24, Head, <i>Guide Coins of Anc.</i> , p. 52, No 40, pl. 26.

Tree-Palm and Lion

401	,,	Female head l., wearing tiara of Phrygian form tied with a band adorned with palmettes; perhaps Dido or a form of Moon-Goddess; border of dots.	Lion and palm-tree; in exergue "Shâm-Machanat" = of "the people of the camp" in punice legend (the finest known of Carthage-Sicilian by a Greek engraver.	R. 9 22.5	265 17.17	,,	B. C. 400-336	Pl. X 401	,, p. 53, No 41 pl. 26. Mionnet, I, p. 267, No 478, pl. LXVI-7.
-----	----	---	---	--------------	--------------	----	------------------	--------------	--

No.	PLACE	OBVERSE	REVERSE	METAL SIZE	WT.	DENOM.	DATE	PLATE	REFERENCE
402	Siculo Punic Coinage. Panormus (Sicily) and Carthage. Zeugitana.	Similar, without band on the Phrygian tiara, which is more raised on the top.	Similar.	Æ. 9 22.5	265 ^g 17.18	Tetra-drachm.	B. C. 400-336	Pl. X 402	Head, <i>Guide Coins anc.</i> , p. 53, No 42, Pl. 26. Müller, <i>Num. Afrig., Anc.</i> , p. 75, No 16.
403	, ,	Similar, r., the tiara having the shape of a shell.	Similar r. ; head lower.	Æ. 9 22.5	263 17.04	, ,	, ,	Pl. X 403	, , p. 76, No 17. Mionnet, I, p. 267, No 470. Castelli, <i>Sicil Vet. Num.</i> , T. XXXIX-I, publishes a similar one with inscr. ÆEONTINON on rev.

Tree-Palm and Prow

403 ^a	Perga. Pamphylia.	ΤΡΑΙΑΝ ΟC. Head of Trajan r., laur.	ΠΕΡ Prow of vessel r.; behind it, palm-tree?	Æ. 5 12.5			Trajan.		B. M. Lycia, etc. p. 123, No 25.
------------------	-------------------	-------------------------------------	--	--------------	--	--	---------	--	----------------------------------

Tree-Palm and Shield, Cuirass, etc.

404	In general Bithynia.	ΑΥΤΟΚΡΑΤΙΤΟΣ ΚΑΙΣΑΡΣΕΒΑΣ ΥΙΟΣ. Head of Titus r., laur.	ΕΠΙΜΜΑΙΚΙΟΥΡΟ ΥΦΟΥΑΝΘΥΠΑΤΟΥ. Palm-tree; on r., shield and two spears; on l., helmet; cuirass and two spears.	Æ. 1.15 29			Maccius Rufus Proc. under Vespasian and Titus.	Pl. X 404	Wroth acq., B. M., <i>N. Ch.</i> , 1903 p. 330, No 20.
-----	----------------------	--	--	---------------	--	--	--	--------------	--

Tree-Palm and Silphium

405	Cyrene. Cyrenaica.	Head of Ptolemais (son of Lagus) r., behind club; linear border.	ΚΥΡΑΝ between silphium and palm-tree.	Æ. 85 21	112 7.25	Phœnician Di-drachm.	B. C. 322-66	Pl. X 405	Müller, <i>Num. Afrig. Anc.</i> , p. 48, No 183. Mionnet, VI, p. 562, No 79.
-----	--------------------	--	---------------------------------------	-------------	-------------	----------------------	-----------------	--------------	---

Tree-Palm and Forepart of Stag

406	Ephesus. Ionia.	Ε Φ Bee with curved wings; border of dots.	ΑΡΙΣΤΟΛΕΩC. Forepart of a stag r., with head turned back; behind palm-tree and inscr.	Æ. 6 15	235.3 15.23	Tetra-drachm.	B. C. 394-387	Pl. X 406	Head, <i>Coins Eph., N.Ch.</i> , 1880, p. 112 No 2.
407	, ,	Similar.	ΘΕΟΔΩΡΟC. Similar.	Æ. 6 15	233 15.09	, ,	, ,		, , No 3.
408	, ,	Similar.	ΙΠΠΙΝΟC. Similar.	Æ. 5 13	232 15.03	, ,	, ,	Pl. XI 408	, , No 4.

No.	PLACE	OBVERSE	REVERSE	METAL SIZE	WT.	DENOM.	DATE	PLATE	REFERENCE.
409	Ephesus. Ionia.	Similar.	·ΡΙΑΛΘΗΣ. Similar.	Æ. 6 15	216.3 13.99	Tetra- drachm.	B. C. 394- 387		Head, <i>Coins Eph.</i> , <i>N.Ch.</i> , 1880, p. 112, No 5.
410	,,	Ε Φ Bee with straight- wings; border of dots.	ΑΙΝΕΑΣ. Similar.	Æ. 6 15	234.2 15.16	,,	B. C. 387- 301	Pl. XI 410	,, , p. 117.
411	,,	Similar.	ΑΝΤΙΑΚΙΔΑΣ. Similar.	Æ. 6 15	233.5 15.09	,,	,,	Pl. XI 411	,, , p. 118.
412	,,	Similar.	ΔΙΝΕΑΣ. Similar.	Æ. 9 22.5	234.2 15.16	,,	,,	Pl. XI 412	B. M. Ionia, p. 52, No 38.
413	,,	Similar.	ΑΡΙΣΤΟΔΗΜΟΣ. Similar	Æ. 95 24	234 15.16	,,	,,	Pl. XI 413	,, , No 33. Head, <i>Guide Coins</i> <i>anc.</i> , p. 39, No 30, pl. 19.
414	,,	Similar.	ΑΡΙΣΤΟΛΕΩΝ. Similar.	Æ. 6 15	228.5 14.77	,,	,,		Mionnet, III, No 160. Brandis, p. 456.
415	,,	Similar.	ΑΡΙΣΤΟΛΟΧΟΣ. Similar.	Æ. 6 15	232.7 15.03	,,	,,		Leake, <i>As. Gr.</i> , p. 55.
416	,,	Similar.	ΒΟΙΩΤΟΣ. Similar.	Æ. 6 15	231 14.96	,,	,,		Mionnet, III, No 163. ,, VI, S., 187.
417	,,	Similar.	ΑΜΥΝΤΩΡ. Similar.	Æ. 9 22.5	236 15.29	,,	,,	Pl. XI 417	O'Hagan Coll., 8 May 1908, lot 570.
418	,,	Similar.	ΓΟΡΓΩΓΑΣ. Similar.	Æ. 6 15	237.3 15.36	,,	,,		,, , 188. B. M. Ionia, p. 52, No 35.
419	,,	Similar.	ΙΗΝΗΣ. Similar.	Æ. 6 15	232.7 15.06	,,	,,		Mionnet, VI, S., No 201. Hunterian Coll., p. 327, No 4.
420	,,	Similar.	ΘΡΑΣΥΛΟΧΟΣ. Similar.	Æ. 1 25	225.7 14.62	,,	,,	Pl. XI 420	B. M. Ionia, p. 52, No 46.
421	,,	Similar.	ΘΡΑΣΥΜΗΔΗΣ. Similar.	Æ. 85 21	224 14.51	,,	,,	Pl. XI 421	Head, <i>Coins Ephes.</i> , <i>N.Ch.</i> , 1880, p. 119.
422	,,	Head of Artemis r., wearing stephane and earrings; behind, bow and quiver.	Ε Φ. Similar; in field r., bee. ΑΝΤΙΦΩΝ	Æ. 7 17.5	73.4 4.72	Octobol.	B. C. 280- 258		B. M. Ionia, p. 57, No 78.
423	,,	Similar.	ΕΘΕΛΩΩΝ. Similar.	Æ. 7 17.5	75.2 4.85	,,	,,		,, , p. 79.
424	,,	Similar.	Similar. No magistrate name.	Æ. 7 17.5	75.2 4.85	,,	,,	Pl. XI 424	Head, <i>Guide Coins</i> <i>anc.</i> , p. 60, No 29, pl. 29.

No.	PLACE	OBVERSE	REVERSE	METAL SIZE	WT.	DENOM.	DATE	PLATE.	REFERENCE
425	Ephesus. Ionia.	Ε Φ Bee.	ΔΙΑΣ. Similar.	Æ. 7 17.5	81 5.24	Octobol.	B. C. 301- 295	Pl. XI 425	Head, <i>Coins Eph.</i> , <i>N. Ch.</i> , 1880, p. 121.
426	,,	Similar.	ΔΟΚΚΑΛΟΣ. Similar.	Æ. 7 17.5	88 5.70	,,	,,	Pl. XI 426	Mionnet, VI, S., No 190. Hunterian Coll., p. 328, No 12.
427	,,	Similar.	ΕΚΑΤΟΚΛΗΣ. Similar.	Æ. 7 17.5	85.7 5.66	,,	,,	Pl. XI 427	Head, <i>Coins Eph.</i> , <i>N. Ch.</i> , 1880, p. 121.
428	,,	Similar.	ΥΛΑΚΟΣ. Similar.	Æ. 7 17.5	85.7 5.66	,,	,,		,, ,,

Tree-Palm and Stag

429	,,	Similar.	ΑΙΧΜΟΚΛΗΣ. Stag stand- ing r. before palm-tree.	Æ. 75 19	64 4.14	Drachm.	B. C. 202- 133	Pl. XI 429	B. M. Ionia, p. 61, No 123.
430	,,	Similar.	ΑΝΤΙΦΙΛΟΣ. Similar.	Æ. 75 19	62.8 4.05	,,	,,	Pl. XI 430	,, , No 124.
431	,,	Similar.	ΑΡΤΕΜΙΔΩΡΟΣ. Similar.	Æ. 7 17.5		,,	,,		Mionnet, VI, S., No 235.
432	,,	Similar.	ΜΟΛΠΟΣ. Similar.	Æ. 7 17.5	63.5 4.10	,,	,,		,, , No 250. Hunterian Coll., p. 329, No 21.
433	,,	Similar.	ΞΩΞΙΞ. Similar.	Æ. 7 17.5	60 3.88	,,	,,		Mionnet, III, No 191. Head, <i>Coins Eph.</i> , <i>N. Ch.</i> , 1880, p. 143.
434	,,	Similar.	ΙΗΝΟΔΟΤΟΣ. Similar.	Æ. 7 17.5	63 4.08	,,	,,	Pl. XI 434	,, , No 142. Mionnet, III, No 190.
435	,,	Similar; in laurel-wreath.	ΑΙΝΕΙΑΣ. Similar.	Æ. 7 17.5		,,	,,		Mionnet, VI, S., No 302.
436	,,	Similar.	ΑΠΟΛΛΩΝΙΔΗΣ Σ. Simi- lar.	Æ. 7 17.5		,,	,,		B. M. Ionia, p. 62, No 134.
437	,,	Similar.	ΔΗΜΗΤΡΙΟΣ Δ Π. Simi- lar.	Æ. 7 17.5		,,	,,		,, , No 137.
438	,,	Similar.	ΗΜΗΤ Δ Π. Similar.	Æ. 75 19		,,	,,	Pl. XI 438	,, , No 138.

Tree-Palm and Swan.

439	Delos. Aegean Is.	Head of Artemis l.	Δ Η. Palm-tree ; above which, swan l.	Æ. 45 11			B. C. 200- 87	Pl. XI 439	B. M. Crete, etc., p. 99, No 2.
-----	----------------------	--------------------	--	-------------	--	--	---------------------	---------------	------------------------------------

No.	PLACE	OBVERSE	REVERSE	METAL SIZE	WT.	DENOM.	DATE	PLATE	REFERENCE
Trees-Palm two									
440	Carystus. <i>Euboea.</i>	Head and neck of bull three-quarter face towards r.	Κ Α Ρ Υ Two palm-trees.	Æ. 45 11	18 ⁸ 1.20	Diobol.	B. C. 369- 336	Pl. XI 440	B. M. Central Greece, p. 102, No 11.

Trees-Palm three

441	,,	Head of Apollo r., laur.	Κ Α Three palm-trees with one root.	Æ. 3 75	6.8 0.42	Tritartemorion.	,,	Pl. XI 441	,, p. 102, No 12.
-----	----	--------------------------	-------------------------------------	------------	-------------	-----------------	----	---------------	-------------------

Vine

442	Neapolis. <i>Apulia.</i>	Head of young Dionysos r., wearing ivy-wreath; over shoulder, thyrsos.	ΝΕΑΡ. Vine-branch with bunch of grapes, on either side of which a leaf and tendril; on the bunch, countermark, caduceus; plain border.	Æ. 7 17.5			B. C. 300		B. M. Italy, p. 399, No 1.
443	Ser... Uncertain of <i>Lucania or Bruttii.</i>	ΜΕΡ Naked figure, bearded, (Dionysos,) standing l. holding kantharos in r., and in l. long branch of vine which passes over his shoulder and trails on the ground; border of dots on band.	Branch of vine r., having three leaves, one large bunch of grapes hanging down, and a small one growing upwards; border of dots on band.	Æ. 95 24	122.1 7.90	Stater.			,, p. 395, No 1. Ettore Pais, <i>Ancient Italy</i> (translated by Curtes, p. 117), attributes this town in Sicily near Naxos and Dr B. V. Head is of the same advice.
444	Byzantium. <i>Thrace.</i>	Head of young Dionysos r., bound with ivy; border of dots.	ΒΥΖΑΝΤΙΩΝ. Vine-branch with bunch of grapes; border of dots.	Æ. 85 21			Roman Dom- inion.		B. M. Thrace, p. 97, No 44.
445	,,	Π· ΣΕΠ ΓΕΤΑ·Κ. Head of Geta r., bare.	ΒΥΖΑΝΤΙΩΝ. Vine-branch, with bunch of grapes.	Æ. 75 19			Geta.		,, p. 103, No 86.
446	Maronea. <i>Thrace.</i>	Μ ΑΡΩΝ. Horse prancing l., above, kantharos; border of dots.	Δ Ε Ο Ν Υ Σ around the border of an incuse sq., within which is a linear sq. enclosing a vine.	Æ. 1 25	214.9 13.90	Tetra- drachm.	Before. B. C. 400	Pl. XI 446	,, p. 124, No 10.
447	,,	Similar.	ΕΡΙΜΗΤΡΟΔΟΤΟ. Similar.	Æ. 1 1.05 26	212.6 13.76	,,	,,	Pl. XI 447	,, , No 11.
448	,,	ΜΑΡΩΝ Similar, above ΕΙΤΕΩΝ wreath; border of dots.	ΜΗΤΡΟΔΟΤΟ. Similar.	Æ. 9 22.5	209.6 13.57	,,	,,	Pl. XII 448	,, , No 13. O'Hagan Sale, 4/9 May 1908, lot 364 (from Montagu, Coll.)

No.	PLACE	OBVERSE	REVERSE	METAL SIZE	WT.	DENOM.	DATE	PLATE	REFERENCE
449	Maronea. Thrace.	ΜΑΡΩΝ below prancing horse to left, above star of eight rays.	ΕΠΙ ΜΗΤΡΟΔΟΤΟ round shallow incuse, in centre grape-vine within linear square.	Æ. 1 25	214 13.86	Tetra- drachm.	R. C. 450- 400	Pl. XII 449	Head, <i>Hist. Num.</i> , p. 215-216. Bachelor, Sale Sotheby, 26 Ap. 1907, lot 41 (from «Late Collector», May 1900, lot 234.
450	,,	Horse standing to left.	ΜΗΤΡΟΔΟΤΟΣ in incuse square and encircling vine within linear square.	Æ. 85 21	213 13.80	,,	,,	Pl. XII 450	Bunbury Sale, 18 June 1896, lot 584. Head, <i>Hist. Num.</i> , p. 216.
451	,,	Horse prancing l., tail raised; above, wheel of four spokes; b. of d.	ΜΗΤΡΟΦΩΝ. Similar.	Æ. 9 22.5	220 ⁸ 14.29	Phoeni- cian Tetra- drachm.	Before B. C. 400	Pl. XII 451	Mionnet, I, p. 390, No 170. B. M. Thrace, p. 125, No 14.
452	,,	Fore-part of prancing horse l.; border of dots.	ΡΟΣΕΙΔΙΓΓΟΣ around the border of an incuse square; within which is a linear square enclosing vine.	Æ. 8 20	104 ³ 6.74	Di- drachm.	,,	,,	,, , No 17.
453	,,	M Ω 9A Similar.	Incuse square within which a dotted square enclosing a vine-branch with a bunch of grapes.	Æ. 55 14	49 ⁵ 3.19	Drachm.	,,	,,	,, , No 19.
454	,,	Head of Dionysos l., ivy wreathed.	ΜΑΡΩΝΙΤΩΝ ΕΠΙΑΘΗ- ΝΕΩ. Similar in linear sq. four bunches of grapes.	Æ. 9 22.5	159 10.30	Persic Di- drachm.	B. C. 400- 350	Pl. XII 454	Head, <i>Hist. Num.</i> , p. 216. Mionnet, I, p. 389, No 164.
455	,,	ΜΑΡΩ. Horse prancing l., with loose rein; his tail raised.	ΕΠΙΙΚΕΧΙΟ around three sides of incuse square, within which linear square containing vine; on l., caduceus.	Æ. 9 22.5	169 ¹ 10.97	,,	,,	,,	B. M. Thrace, p. 126, No 24.
456	,,	ΜΑΡΩΝ above prancing horse l.; above, crested helmet.	ΕΠΙ ΠΟΣΙΔΗΙΟ upon a raised square within shallow incuse in centre grape-vine.	Æ. 95 24	216 13.99	Phoeni- cian Tetra- drachm.	B. C. 450- 400	Pl. XII 456	Head, <i>Hist. Num.</i> p. 216.
457	,,	Free horse prancing l.	ΕΠΙ ΠΥΘΟΔΩΡΟ around shallow incuse square; in centre, linear sq. enclosing grape-vine.	Æ. 95 24	220 14.25	,,	,,	Pl. XII 457	,, ,
458	,,	Similar; above, head of Apollo nearly facing.	ΜΗΤΡΟΔΟΤΟΣ around shallow incuse sq., in centre, linear square enclosing grape vine,	Æ. 9 22.5	226 14.64	,,	,,	Pl. XII 458	,, ,

No.	PLACE	OBVERSE	REVERSE	METAL SIZE	WT.	DENOM.	DATE	PLATE	REFERENCE
459	Maronea. Thrace.	Head of young Dionysos l., ivy-wreathed.	ΜΑΡΩΝΕ·ΙΕΩΝΕΡ·Ι ΜΗΤΡΟΦ·ΑΝΕΟΣ around shallow incuse square, in centre, linear square enclosing grape-vine with four bunches of grapes, above head of Silenos facing.	Æ. 85 21	258 16.71	Tetra- drachm.	B. C. 450- 400	Pl. XII 459	Imhoof, <i>Zeitschr. f. Num.</i> , III, 1876, p. 286, No 30.
460	,,	Horse prancing l.	ΕΠΙ ΑΘΗ ΝΕΩ around shallow incuse sq., in centre linear square enclosing grape-vine with four bunches of grapes; l. ear of corn.	Æ. 85 21	173 11.20	Stater.	B. C. 400- 350	Pl. XII 460	Hirsch Coll. Sale, 15 th May 1905, lot 584.
461	,,	Horse prancing l., his tail raised; above, bunch of grapes.	ΜΑΡΩΜΙΤΕΩ around the border of an incuse sq. within which a linear sq. containing vine.	Æ. 45 11	48.7 3.11		B. C. 400- 350		B. M. Thrace, p. 233, No 19 ^a .
462	,,	ΑΝ Forepart of prancing horse l.	ΜΑ. Incuse square, within which, dotted sq. enclosing vine-branch with bunch of grapes.	Æ. 55 14	43.8 2.78	Drachm.	,,		,, p. 234, No 30 ^a .
463	,,	Horse prancing l.	ΕΠΙ ΧΟΡΗΓΟ. Vine and fly in incuse sq.	Æ. 95 24		Di- drachm.	,,		Mionnet, I, p. 389, No 169. Head, <i>Hist. Num.</i> , p. 216.
464	,,	Similar; above, owl flying.	Similar.	Æ. 95 24		,,	,,		Mionnet, II, S., p. 336, No 817.
465	,,	Horse prancing l., above owl wings open.	ΕΠΙ ΠΟΛΥΑΡΗΤΟΥ. Vine within linear sq., the whole in incuse sq.; in field, turtle.	Æ. 95 24		,,	,,		,, p. 389, No 168. Head, <i>Hist. Num.</i> , p. 216.
466	Phytaeum? Thrace.	Bearded male head (Ares?) in close fitting crested helmet.	ΦΥΤΑΙΟΝ. Incuse square, vine.	Æ. 29.5 1.87			B. C. 450- 400		Head, <i>Hist. Num.</i> , p. 217. Bon de Hirsch, <i>Annales de Num.</i> , 1884, Pl. I, No 9.
467	Amadokos I king of. Thrace.	ΑΜΑ ΔΟΚΟ. Bipennis; border of dots.	ΕΠΙ ΔΗ ΙΟ. Vine, laden with grapes, within square of dots; the whole within incuse sq.	Æ. 9 22.5			B. C. 400-		B. M. Thrace, p. 202 No 1.
468	Teres II or III king of. Thrace.	ΤΗ ΡΕ Ω. Bipennis (the Τ formed by the handle); border of dots.	ΕΠΙ ΑΣ ΓΩΑ ΚΙΟΣ. Vine, laden with grapes, within square of dots.	Æ. 9 22.5			,,		,, , No 1.

No.	PLACE	OBVERSE	REVERSE	METAL SIZE	WT.	DENOM.	DATE	PLATE	REFERENCE
469	Mende. Macedonia.	Seilenos reclining l. on back of ass r.; he holds kantharos in r.; in front of ass, a vine, on which a crow r., beneath ass, dog r.; border of dots.	ΜΕΝΔΑΙΟΝ. Vine with five bunch of grapes; the whole in a shallow incuse square.	Æ. 1.2 30	260 16.84	Tetra- drachm	B. C. 450- 400	Pl. XII 469	Head, <i>Coins anc.</i> , p. 26, No 9. B. M. Macedonia, p. 81, No 4.
470	„	Seilenos reclining l. on back of ass r.; he holds kantharos in r.	ΜΕΝΔΑΙΟΝ around the border of an incuse square, within which is a linear square enclosing vine with four bunches of grapes.	Æ. 95 24		„	„	Pl. XII 470	K. Regling, <i>Samml. Warren</i> , T. XIV, No 576.
471	„	Similar: in front a vine on which a crow r., beneath dog.	Similar, without linear sq. and 5 bunches.	Æ. 1.2 30	260 16.84		„		B. M. Macedonia, p. 81, No 4.
472	Eurymene. Thessaly.	Head of young Dionysos r.	ΕΥΡΥΜΕΝΑΙΩΝ. Vine, with seven bunches of grapes; in f.l., Kantharos, in field r., Dolphin.	Æ. 95 24			B. C. 300- 146	Pl. XII 472	Head, <i>Hist. Num.</i> , p. 250. <i>Revue Num.</i> , 1843, Pl. X, No 1.
473	Amastris. Paphlagonia.	ΔΙΟΝΥΣΟΣ ΚΕΒΑΤΟΣ. Bust of young Dionysos r., ivy-wreathed, the breast covered with Nebris.	ΑΜΑΚΤΡΙΑΝΩΝ ΜΗΤΡΟΠΟΛΕΙΤΩΝ. Vine with seven bunches of grapes.	Æ. 8 20			B. C. 64		Imhoof, <i>Griech Münz</i> , p. 62, No 86.

Grapes Branch of

474	Acinipo. Baetica.	ACINIPO. Two ears of corn.	A bunch of grapes.	Æ. 85 21			Roman times.		Ackermann, <i>Hispania</i> , etc., p. 18, No 2.
475	„	ACINIPO between two ears of corn.	A bunch of grapes between two branches.	Æ. 85 21			„		Florez, Pl. III-92. Heiss, <i>Mon. ant. Esp.</i> , p. 363, No 6.
476	„	Similar.	A bunch of grapes; above, in field l., four globules.	Æ. 85 21			„		„ p. 363, No 5. Florez, Pl. III-8,
477	„	Similar.	A bunch of grapes between a star and a crescent; in field, globules.	Æ. 85 21			„		„ „ 10. Heiss, <i>Mon. ant. Esp.</i> , p. 363, No 4.
478	„	Similar.	Similar; with 4 stars and crescent, no globules.	Æ. 9 22.5			„		„ „ No 2. Florez, Pl. III-13,
479	„	Similar.	L FOLCE AEDILE. A bunch of grapes surmounted l., by star.	Æ. 9 22.5	113 7.32		„		Heiss, <i>Mon. ant. Esp.</i> , p. 362, No 1.
480	„	Similar.	No legend; bunch of grapes above two stars; beneath, A.	Æ. 9 22.5	127 8.22		„		„ p. 363, No 7.

No.	PLACE	OBVERSE	REVERSE	METAL SIZE	WT.	DENOM.	DATE	PLATE	REFERENCE
481	Acinipo. <i>Baetica</i> .	··CIMINO. Similar.	Bunch of grapes, above in field r., pellet; beneath, A.	Lead 7 17.5	63 4.08		Ro- man Times.		Heiss, <i>Mon. ant. Esp.</i> , p. 342, No 8.
482	Baesippo. <i>Baetica</i> .	BAISIPPO. Pine-branch r.	Bunch of grapes.	Æ. 1 25			,,		,, p. 342, No. 1.
482 ^a	Julia Traducta. <i>Baetica</i> .	C·CAESAR. Head of Augustus r., bare.	IVL. TRAD. Bunch of grapes.	Æ. 8 20	94 6.09		Au- gus- tus.		,, p. 337, No 6,7.
483	Iguvium. <i>Umbria</i> .	Cornucopiae, within which, ●	Bunch of grapes.	Æ. 1.05 26	262 16.97	Uncia.	Before B. C. 268		B. M. Italy, p. 31, No 8.
483 ^a	Uncertain Aes grave. <i>Cent. Italy</i> .	Four-leaved flower, in centre of which.	Bunch of grapes.	Æ. 1.15 29	372 24.09	,,			,, p. 59, No 39.
483 ^b	Tuder. <i>Umbria</i> .	V†. Spear-head.	Similar.	Æ.7 17.5					Mionnet, I, S., p. 214, No 127.
483 ^c	Arpi. <i>Apulia</i> .	Head of Pallas r., wearing crested Corinthian helmet.	ΑΡΡΑ ΝΟΥ. Bunch of grapes; border of dots.	Æ.6 15					,, p. 261, No 440. B. M. Italy, p. 131, No 12.
483 ^d	Neapolis. <i>Apulia</i> .	Head of Maenad r., behind, thyrsos; in front, NI.	ΝΕΑΠ. Bunch of grapes between vine leaves.	Æ.7 17.5	50 3.24		B. C. 300		Hunterian Coll., p. 57, No 1. Mionnet, I, p. 479, No 214 (Neapolis-Macedonia).
483 ^e	Locri. <i>Bruttium</i> .	Head of Pallas r., in helmet; behind, ΑΕΥ.	ΛΟΚΡΟΝ. Bunch of grapes.	Æ. 6 15					Mionnet, I, p. 196, No 920.
483 ^f	Abolla. <i>Sicily</i> .	Forepart of a bull., r.	ΑΒΟ. Bunch of grapes.	Æ.7 17.5					,, 208, No 6. Castelli, <i>Sicil. Num. Vet.</i> , Tab. II.
483 ^g	Calacte. <i>Sicily</i> .	Head of Dionysos r., bound with ivy; over his shoulder, thyrsos, in field I., XL.	ΚΑΛΑ ΚΤΙΝΩΝ Bunch of grapes with two leaves.	Æ.65 16			B. C. 241- 210		,, , XVI-7. B. M. Sicily, p. 32, No 3. Mionnet, I, p. 221, No 103.
483 ^h	,,	Head of Apollo laur. r. quiver on l., shoulder; behind, star.	ΚΑΛΑ ΚΤΙΝΩΝ Bunch of grapes with one leaf l.	Æ. 7 17.5			,,		Castelli, <i>O.C.</i> , XVI-8. Mionnet, I, S., p. 374, No 119.
484	Catana. <i>Sicily</i> .	Head of Seilen r., crowned with ivy; border of dots.	ΚΑΤΑΝΑΙΩΝ. Bunch of grapes; plain border.	Æ. 5 12.5			B. C. 2 nd and 3 rd cent.		B. M. Sicily, p. 50, No 57. Mionnet, I, p. 229, No 180.
485	,,	Head of Dionysos r.	Similar.	Æ.7 17.5			,,		,, , No 181.

No	PLACE	OBVERSE	REVERSE	METAL SIZE	WT.	DENOM.	DATE	PLATE	REFERENCE
486	Entella. Sicily.	Female head r. wreathed of ears of corn.	ΕΝΤΕΛΙΝΩΝ. Bunch of grapes.	Æ. 6 15					Mionnet, I, S., p. 386, No 192. Castelli, Pl. XXI-7.
487	„	ΑΤΡΑΤΙΝΟ. Head of Demeter r., behind, triskeles.	ΕΝΤΕΛΛΙΝΩΝ. Bunch of grapes.	Æ. 7 17.5					„ „ „ No 6. Mionnet, I, p. 235, No 218.
488	Naxos. Sicily.	Head of Dionysos l., with pointed beard and long hair ivy wreathed; border of dots on band.	ΝΟΙΧΑΝ. Bunch of grapes, between two leaves and tendrils; border of dots on band.	Æ. 85 21	78 5.05]Drachm.	Before Circa B. C. 480	Pl. XII 488	A. de Sallet, <i>Zeit für Num.</i> , T. XIII, p. 66. Babelon, <i>Traité Mon. Gr. R.</i> , p. 1495, No 2217.
489	„	Similar.	ΝΟΙ Similar; to r. of ΝΑΧ stalk, A; the whole in incuse square.	Æ. 75 19	83.5 5.37	„	„		„ „ „ No 2216. B. M. Sicily, p. 118, No 1.
490	„	Head of Dionysos l., with pointed beard, long hair and wearing wreath of ivy.	ΝΑΧΙΩΝ. Bunch of grapes hanging from stalk between two leaves; the whole in incuse sq.	Æ. 85 21	87 ² 5.64	„	„	Pl. XII 490	Hill, <i>Coins of Sicily</i> , Pl. I-3. B. M. Sicily, p. 118, No 3.
491	„	Similar; of earliest type.	Similar; different die (earlier).	Æ. 85 21	82 ⁵ 5.33	Drachm.	„	Pl. XII 491	Babelon, <i>Traité Mon. Gr. R.</i> , p. 1415, No 2219. Sherman Benson Sale, « Late collector », sale 28/31 May 1900, lot 111.
492	„	Similar r., hair short.	ΝΑΧ ΙΩΝ. Bunch of grapes.	Æ. 45 11	117 0.74	Obol.	B. C. 479- 412		B. M. Sicily, p. 119, No 12.
493	„	Head of Dionysos l., bearded hair tied in a bunch behind and bound with a wreath of ivy.	ΝΟΙΧ ΑΝ. Bunch of grapes on stalk; border of dots between two lines.	Æ. 45 11	12 0.77	„	„		Babelon, <i>Traité Mon. Gr. R.</i> , p. 1497, No 2220.
494	„	Similar; head r.	Similar; with leaf.	Æ. 45 11	31 0.77	„	„	Pl. XII 494	Hirsch sale, 28 th May 1906, lot 1078.
495	„	Ivy wreathed head of Dionysos r., hair short.	ΝΑ. Bunch of grapes.	Æ. 45 11	107 0.67	Obol.	„	Pl. XII 495	Distinguished Artis, sale 11 July 1899, lot 48.
496	„	ΝΑΧΙ. Head of bearded Dionysos crowned with ivy r.; b. of d.	Bunch of grapes.	Æ. 45 11	10 0.64	„	„	Pl. XII 496	B. M. Sicily, p. 119, No 17.
497	„	ΝΑΞΙ. Similar r.	Bunch of grapes on stalk between two vine-leaves and tendrils.	Æ. 45 11	10.4 0.68	„	B. C. 412- 345	Pl. XII 497	„ p. 120, No 25.

GRAPES BUNCH OF

No.	PLACE	OBVERSE	REVERSE	METAL SIZE	WT.	DENOM.	DATE	PLATE	REFERENCE
498	Naxos. Sicily.	ΝΑΙΩΝ (sic). Young head of river-god Assinos l., crowned with vine-leaves border of dots.	Bunch of grapes on stalk with leaves and tendrils.	Æ.5 12.5	10 ¹ 0.66	Obol.	B. C. 412- 345	Pl. XIII 498	B. M. Sicily, p. 120, No 26. Castelli, <i>Sic. Num. Vet.</i> , T. LIII-18.
499	Panormus. Sicily.	Youthful bare head l.	ΠΑΝΟΡΜΙΤΑΝ . Bunch of grapes with two leaves.	Æ.85 21					,, ,, LIX-14. Mionnet, I, p. 278, No 605.
500	Sergention or Merusium. Sicily.	ΜΕΡ (in old letters ΜΕΡ). Dionysos nude, bearded, standing l., holding in r., kantharos and on l. arm vine-branch; border of dots on band.	Bunch of grapes hanging from a vine-branch with four leaves; border of dots on band.	Æ.95 24	122 7.90	Stater.			Babelon, <i>Traité Mon. Gr. R.</i> , p. 1497, No 2222. Mionnet, I, S., p. 400, No 269. Head, <i>Hist. Num.</i> , p. 98, (as uncertain town of Bruttium). Ettore Pais, <i>Ancient Italy</i> (translated by Curtes, p. 117), attributes this town to Sicily near Naxos.
501	,,	ΜΕΡ . Head of bearded Dionysos; border of dots.	Bunch of grapes; border of dots.	Æ.5 12.5	19 1.23	Diobol? or 12 th of stater.			Babelon, <i>Traité Mon. Gr. R.</i> , No 2223. Head, <i>Hist. Num.</i> , p. 98.
502	Tauro- menium. Sicily.	Bull's head, facing; border of dots.	ΤΑΥ ΠΟΜ . Bunch of grapes.	Æ.4 10	13 ² 0.85	Litra.	B. C. 345- 275		Mionnet, I, S., p. 449, No 643. B. M. Sicily, p. 230, No 7. Castelli, <i>Sicil. Num. Vet. Anc.</i> , I, T. VIII-3.
503	,,	ΤΑΥΠΟΜΕΝΙ . Female head wearing tiara.	Bunch of grapes.	Æ.35 9	,,	,,	,,	,,	,, ,, T. LXXX- VII-5. Mionnet, I, p. 325, No 1060.
504	,,	ΙΩΔΡΑΞ . Female head l., wearing earring, necklace, and stephanos; border of dots.	Bunch of grapes with two leaves; plain border.	Æ.6 15			,,		B. M. Sicily, p. 231, No 12.
505	,,	Similar.	Bunch of grapes with leaf and tendril, plain border.	Æ.5 12.5			,,		,, ,, No 14.
506	,,	Head of Pallas l.	ΤΑΥΠΟΜΕ . Bunch of grapes.	Æ.5 12.5			B. C. 275- 212		Castelli, T. LXXX- VIII-9. Mionnet, I, p. 327, No 1083.
507	,,	Head of Apollo l., ivy-wreathed.	ΤΑΥΠΟΜΕΝΙΤΑΝ . Bunch of grapes.	Æ.6 15			,,		,, p. 326, No 1077. Castelli, T. LXXX- VIII-8.

No.	PLACE	OBVERSE	REVERSE	METAL SIZE	WT.	DENOM.	DATE	PLATE	REFERENCE
508	Tauromenium. Sicily.	ΤΑΥΡΟΜΕ. Female head l., wearing tiara and earring.	Bunch of grapes.	Æ. 6 15					Castelli, LXXXIX-8. Mionnet, I S., p. 449. No 643.
509	Lipara. Is. of Sicily.	Dolphin r.; b. of d.	Bunch of grapes; plain border.	Æ. 4 10					B. M. Sicily, p. 262, No 72.
510	Marcianopolis. Moesia Inf.	ΑΥΤΚΜΑΥΡΗ ΑΝΤΩΕΙΝΟC. Head of Elagabalus r., laur.	ΜΑΡΚΙΑΝΟΠΟΛΙΤΩΝ. Bunch of grapes.	Æ. 7 17.5			Elagabalus.		B. M. Thrace, p. 35, No 55.
511	Nicopolis ad Istrum. Moesia Inf.	ΚΜΟΠ ΥΜΕΝΙΑ ΝΟC. Head of Diadumenianus r., bare.	ΝΙΚΟΠΟΛΙΤΩΝΠΡΟCΙCΤ. Bunch of grapes on stalk.	Æ. 7 17.5			Diadumenianus.		B. M. Thrace, p. 49, No 57.
512	„	ΑΥΚΜΑΥΡ ΑΝΤΩΝΙΝΟC. Bust of Elagabalus r., wearing cuirass and palud.	ΝΙΚΟΠΟΛΙΤΩΝΠΡΟCΙCΤΡΟ. Bunch of grapes with leaves.	Æ. 7 17.5			Elagabalus.		„ p. 51, No 73.
513	Tomi. Moesia Inf.	ΤΟΜΟC ΚΤΙΕΤΗ. Young male bust r., diademed, shoulders draped (Tomos); b. of d.	ΤΟΜΕΙ ΤΩΝ. Bunch of grapes; b. of d.	Æ. 7 17.5			Roman dominion.		Mionnet, I, p. 361, No 48. B. M. Thrace, p. 55, No 8.
514	„	...CΕ ΓΕΤΑC. Bust of young Geta r., head bare, wearing cuirass and palud.	ΤΟΜΕ ΤΩ. Bunch of grapes with tendrils.	Æ. 7 17.5			Geta.		„ p. 58, No 28.
515	Byzantium. Thrace.	ΜΑΖΙΜΟC... Bust of Maximus r., wearing cuirass and palud.; head bare.	ΒΥΖΑΝ ΤΙΩΝ. Similar.	Æ. 75 19			Maximus.		„ p. 106, No 100.
516	„	Head of Dionysos r., wreathed with vine-leaves	ΒΥΖΑΝΤΙΩΝ. Bunch of grapes.	Æ. 85 21			Roman dominion.		Head, <i>Hist. Num.</i> , p. 231. Mionnet, I, p. 378, No 97
517	„	ΦΑΥCΤΕΙΝΑ CΕΒΑCΤ. Head of Faustina junior.	ΒΥΖΑΝΤΙΩΝ. Bunch of grapes.	Æ. 95 24			Faustina jun.		„ II, S., p. 251, No 280.
518	„	ΑΝΤΩΝΙΝΟC ΑΥΓΟΥCΤΟ. Head of Caracalla r., laur. in palud.	Similar.	Æ. 85 21			Caracalla.		„ p. 259, No 336.
519	„	ΓΕΤΑC ΑΥΓ. Head laur. of Geta r., chlamys on shoulder.	Similar.	Æ. 85 21			Geta.		„ p. 261, No 347.
520	Hadrionopolis. Thrace.	ΑΔΡΙΑΝΟC CΕΒΑCΤΟC. Head of Hadrian bare.	Bunch of grapes.	Æ. 85 21			Hadrianus.		„ p. 302, No 610.

No.	PLACE	OBVERSE	REVERSE	METAL SIZE	WT.	DENOM.	DATE	PLATE	REFERENCE
521	Hadriano- polis. Thrace.	ΑΥ.Κ.Α.ΣΕΠ.ΣΕΥΗ- ΡΟΣ. Head of Septi- mus Severus laur.	ΑΔΡΙΑΝΟΠΟΛΕΙΤΟΝ (sic). Bunch of grapes.	Æ.7 17.5			Sept. Seve- rus.		Mionnet, II, S., p.314, No681.
522	,,	ΑΥΤ.ΚΜΑΥΡΣΕΥ ΑΝΤΩΝΕΙΝΟΣ. Head of Caracalla r., laur.	ΑΔΡΙΑΝΟΠΟΛΕΙΤΩΝ. Bunch of grapes.	Æ.7 17.5			Caracalla.		,, p.322, No732. B. M. Thrace, p. 119, No 21.
523	Maronea. Thrace.	Forepart of a horse r., in field, ΑΧΡ.	ΜΑ ΕΡΙ. Bunch of grapes, in incuse square; b. of d.	Æ.6 15					Mionnet, I, p. 388, No 154.
524	,,	Similar l.; inf., PA.	ΜΑ. Similar; in field a « rhyton ».	Æ.6 15					,, , No 155.
525	,,	Similar; in f., ΕΥΡ.	ΜΑ. Similar; no symbol.	Æ.6 15					,, , No 156.
526	,,	Similar; in f., ΜΗ.	Similar.	Æ.6 15					,, , No 157.
527	,,	ΜΑ. Similar.	ΕΡΙ.ΑΘΗΝΕΩ. Bunch of grapes; in linear square.	Æ.6 15					,, , No 161.
528	,,	Head of Dionysos l.	ΜΑΡΩΝΙΤΕΩΝΕΡ ΙΘΕ- ΟΔΟ. Bunch of grapes r., thyrsos, in linear square; the whole in incuse square.	Æ. 1.05 26	256 16.58	Tetra- drachm.	B. c. 400	Pl. XIII 528	K. Regling, Samml. Warren, Pl. XII, No 495.
529	,,	ΜΑ. Similar r.	ΕΡΙ. ΑΡΙΣΤΟΛΕΩ. Simi- lar.	Æ.6 15					Mionnet, I, p. 389, No 162.
530	,,	Similar; no inscr.	ΜΑΡΩΝΙΤΩΝ Grapes ΕΡΙ ΡΥΘΟΝΙΚΟ.	Æ.7 17.5			B. c. 400- 350		Head, <i>Hist. Num.</i> , p. 217.
531	Mesembria Thrace.	Head of Dionysos r., ivy-vreathed.	ΜΕΣΑΜΒΡΙΑΝΩΝ. Bunch of grapes; above, ΔΩ.	Æ.85 21					Mionnet, I, p. 393, No 213.
532	Philippo- polis. Thrace.	ΑΥ.ΚΑΙ.ΣΕΠΤ.ΣΕΥ- ΗΡΟΣ. Head of Sept. Severus laur.	ΦΙΛΙΠΠΟΠΟΛΙΤΩΝ. Bunch of grapes	Æ.7 17.5			Septi- mus Seve- rus.		Mionnet, II, S., p.466, No 1564.
533	,,	ΚΑΙΣ.Σ.ΣΕΥΗΡΟΣ. Similar l.	ΦΙΛΙΠΠΟΠΟΛΙΤΩΝ. Bunch of grapes.	Æ.7 17.5			,,		,, , No 1565.
534	Trajano- polis. Thrace.	ΑΥΤΚΜΑΥΡΣΕΑΝΤΩ- ΝΕΙΝΟΣ. Head of Caracalla r., laur.	...ΚΜΑΥΡΣΕ ΑΝΤΩ- ΝΕΙΝΟΣ. Bunch of grapes.	Æ.65 16			Caracalla.		B. M. Thrace, p. 180, No 22.
535	,,	...ΑΝΤΩΝΕΙΝΟΣ. Similar, with aegis.	ΤΡΑΙΑΝΟΠΟΛΕΙΤΩΝ. Bunch of grapes.	Æ.95 24			,,		Mionnet, II, S., p.515, No 1834.

No.	PLACE	OBVERSE	REVERSE	METAL SIZE	WT.	DENOM.	DATE	PLATE	REFERENCE
536	Alopeco- nesus. <i>Chersonesus</i> <i>of Thrace.</i>	Beardless head in hel- met.	ΑΛΩΠΕΚΟΝ. Bunch of grapes.	Æ. 6 16					Mionnet, II, S., p. 522, No 1.
537	Hephaesia <i>Is. Thrace.</i>	Radiated head of Helios.	ΗΦΑΙΣ. Bunch of grapes.	Æ. 6 16					,, p. 541, No 6.
538	Eurea. <i>Thessaly.</i>	Head of Maenad, three- quarter face towards l.; wreathed with grapes; h. of d.	ΕΥΡΕΑΙ Vine-branch, Ω Ν with bunch of grapes and leaves; above grapes, Α.	Æ. 9 22.5			B. C. 300- 146	Pl. XIII 538	Wroth, <i>New Acq.</i> , B. M., <i>N. Ch.</i> , 1896, p. 88, No 5. Blanchet, <i>Rev. Num.</i> , 1895, p. 241.
539	Scotussa. <i>Thessaly.</i>	Head of Medusa facing.	ΣΚΟΤΟΥΞΑΙΟΝ. Bunch of grapes.	Æ. 75 19			B. C. 300- 200		Mionnet, III, S., p. 308, No 266.
540	Uncertain. <i>Thessaly.</i>	Head of Zeus r., laur.; b. of d.	Ρ... Vine-branch with bunch of grapes and leaves; above grapes, Α.	Æ. 75 19			B. C. 400- 344 ?	Pl. XIII 540	Wroth, <i>New Acq.</i> , B. M., <i>N. Ch.</i> , 1896, p. 88, No 6.
541	Dyrrha- chium. <i>Illyria.</i>	Bust of Nike r., wing- ed.	ΔΥΡ Bunch of grapes and ΜΟΣΧΙ palm. ΑΟ	Æ. 55 14			B. C. 229- 100	Pl. I 54	B. M. Thessaly, etc., p. 78, No 186.
542	Issa. <i>Is Illyria.</i>	ΙΣ. Amphora.	Bunch of grapes on stalk between leaves.	Æ. 85 22			4th cent B. C.	Part. I Pl. I 46	,, p. 82, No 8. Mionnet, II, No 173.
543	,,	Heads jugate r., one crowned with ivy, and one helmeted (Dionysus and Pallas)?	ΙΣ. Bunch of grapes on stalk between leaves.	Æ. 65 16			2nd cent. B. C.		B. M. Thessaly, etc., p. 82, No 9.
544	Pharos. <i>Is. Illyria.</i>	Head of Dionysus l., ivy-crowned.	ΦΑ. Bunch of grapes.	Æ. 6 15			B. C. 2nd cent.		,, p. 84, No 11.
545	Corcyra. <i>Is. Epirus.</i>	Head of ram l.; below, Ϡ.	Bunch of grapes, with leaves.	Æ. 45 11	18 ⁴ 1,18	Trihe- miobol	B. C. 450- 400		,, p. 120, No 90.
546	,,	Similar r.; below, ivy- leaf.	Similar; no leaves, in field Ϡ.	Æ. 5 12.5	19 ² 1.24	,,	,,	Pl. XIII 546	,, ,, No 92.
547	,,	Head of young Hera- kles r., in lion's skin.	ΟϠ. Bunch of grapes, with leaves.	Æ. 65 16			,,	Pl. XIII 547	,, p. 121, No 101.
548	,,	ΟϠ. Amphora.	Bunch of grapes with leaves.	Æ. 6 15			,,	Part. I Pl. I 77	,, ,, No 111.
549	,,	ΚΟΡ. Forepart of cow r., standing.	Similar.	Æ. 75 19			,,	Pl. XIII 549	,, ,, No 117.
550	,,	ΟϠ. Amphora; vine- sprays issue from it.	Similar; in field, ϠΑ.	Æ. 5 12.5			B. C. 400- 300	Part. I Pl. I 75	,, p. 123, No 155.

No.	PLACE	OBVERSE	REVERSE	METAL SIZE	WT.	DENOM.	DATE	PLATE	REFERENCE
551	Corcyra. <i>Is. Epirus.</i>	ΚΟ. Similar.	Similar ; no leaves; in field, Σ Ω.	Æ. 7. 17.5			B. C. 400- 300	Part. I Pl. I 76	B. M. Thessaly, etc., p. 123, No 156.
552	,,	ΚΟΡ. Forepart of cow r., standing.	Bunch of grapes, with leaves ; in field ξΩ.	Æ. 7 17.5			,,	Pl. XIII 552	,, p. 124, No 169.
553	,,	Κ. Kantharos, to r., prow.	Bunch of grapes.	Æ. 7 17.5			B. C. 300- 229	Part. I Pl. VII 433	,, p. 132, No 280.
554	,,	ξ. Prow of galley r.	Bunch of grapes, with leaves.	Æ. 6 15			,,	Pl. XIII 554	,, No 281.
555	,,	ξ. Similar.	Bunch of grapes, between two peda.	Æ. 55 14			,,	Pl. XIII 555	,, ,, No 285.
556	Locri Opunti. <i>Locris.</i>	Head of Pallas r., wear- ing crested Corinthian helmet.	ΟΡΟΝΤΙΩΝ. Bunch of grapes.	Æ. 5 12.5			B. C. 369- 338		B. M. Central Greece, p. 5, No 37.
557	,,	Head of Hermes l., wear- ing petasos.	ΥΓΟΚ Bunch of grapes. ΛΟΚΡΩΝ	Æ. 5 12.5			B. C. 338- 300.	Pl. XIII 557	,, p. 6, No 41.
558	,,	Head of Apollo l., laur.	Λ Ο Bunch of grapes; to l., ivy-leaf.	Æ. 55 12.5			,,	Pl. XIII 558	,, p. 7, No 54.
559	,,	Head of Pallas r., in crested Corinthian hel- met; ΓΑ.	ΛΟΚ ΡΩΝ. Bunch of grapes.	Æ. 55 12.5			,,	Pl. XIII 559	,, p. 8, No 68.
560	,,	Similar ; no mon.	ΟΠΟΥΝ ΤΙΩΝ. Bunch of grapes; in field l., cornu- copiae.	Æ. 65 16			B. C. 196- 146	Pl. XIII 560	,, p. 9, No 81.
561	,,	Bearded head r., with petasos.	...ΚΡ Bunch of grapes with leaves.	Æ. 35 9	7 0.45	Hemi- obol.	Circa. B. C. 338- 300	Pl. XIII 561	Hirsch Coll., Sale 15 May 1905, lot 1628.
562	,,	Youthful head r., with hair long, over the forehead tainia (?)	Λ Α Similar.	Æ. 35 9	7 0.45	,,	,,	Pl. XIII 562	,, ,, lot 1629.
562 ^a	Uncertain mint. <i>Boeotia.</i>	Boeotian shield.	Η Ι Bunch of grapes.	Æ. 25 6	4 0.25	Tetarte- morion.	B. C. 387- 374		<i>Revue Num.</i> , 1869, pl. VI-15. Head, Coin. of Boeo- tia, <i>N. Ch.</i> , 1881, p. 234.
563	,,	Similar.	Σ Similar; in field l.; ivy- leaf.	Æ. 25 6	4 0.25	,,	,,	Pl. XIII 563	,, ,, ,, , <i>Num. Zeit.</i> , III, pl. X, No 13.
564	,,	Boeotian shield, on shield club, downward.	Β Ο Bunch of grapes.	Æ. 25 6	3 ¹ 0.19	,,	B. C. 387- 374	Pl. XIII 564	B. M. Central Greece, p. 36, No 38.

No.	PLACE	OBVERSE	REVERSE	METAL SIZE	WT.	DENOM.	DATE	PLATE	REFERENCE
365	Thebes. <i>Boeotia.</i>	Half Boeotian shield.	ΘΕ Bunch of grapes.	Æ. 35 9	8 0.51	Hemi- obol.	B. C. 426- 395		B. M. Central Greece, p. 77, No 81.
366	,,	Boeotian shield.	Similar.	Æ. 2 5	3 0.19	Tetarte- morion.	,,		,, , No 87.
367		Similar.	Similar (no inscr.).	Æ. 25 6	3 0.19	,,	,,	Pl. XIII 567	,, , No 88.
368	Eretria? <i>Euboea.</i>	Bull standing r.; above, sword with strap.	Bunch of grapes; to r., tro- phy.	Æ. 6 15			B. C. 369- 336		,, p. 97, No 22.
369	,,	Similar; above club.	EYB. Bunch of grapes, to l. star.	Æ. 45 11			,,		,, , No 26.
370	,,	Bull standing l.; above, star; beneath, ☐.	EYBOIEΩΝ. Vine-branch with one bunch of grapes; above, star.	Æ. 45 11			B. C. 196- 146		,, p. 98, No 36.
371	,,	Bull standing r.; in front, thymiaterion?	ΘΒ ΥΕ. Bunch of grapes.	Æ. 5 12.5			B. C. 369- 336	Pl. XIII 571	,, p. 97, No 30.
372	Ilistia. <i>Euboea.</i>	Female head r., wearing earring necklace, and ivy wreath; hair rolled, countermark grapes.	ΙΣΤΙΑ ΙΕ ΩΝ. Bunch of grapes.	Æ. 65 16			B. C. 196- 146	Pl. XIII 572	,, p. 135, No 134.
373	,,	Head of Dionysos, facing, wearing ivy-wreath.	ΙΣΤΙ. Vine-branch with leaf and bunch of grapes; to r. ☐.	Æ. 55 14			B. C. 313- 265		,, p. 127, No 28.
374	Athens. <i>Attica.</i>	Head of Theseus r., club at shoulder.	AΘ Bunch of grapes. H	Æ. 45 11				Pl. XIII 574	B. M. Attica, p. 107, No 776.
375	Messenia. <i>Peloponne- sus.</i>	Head of Demeter r., crowned with corn.	ME Bunch of grapes on stalk with leaves; to r., ΔΙ in wreath.	Æ. 7 17.5			B. C. 370- 280	Pl. XIII 575	B. M. Peloponnesus, p. 112, No 39.
376	Corone. <i>Peloponne- sus.</i>	Head of Pallas r., in crested Corinthian helmet.	K OP. Bunch of grapes on stalk; all in ivy wreath.	Æ. 6 15	39 ² 2.53	Tetrobol.	B. C. 220- 280	Pl. XIII 576	,, p. 114, No 1. Head, <i>Hist. Num.</i> , p. 362.
377	,,	Similar.	Similar; below Θ.	Æ. 6 15	36 ³ 2.34	,,	,,	Pl. XIII 577	,, , , B. M. Peloponnesus, p. 114, No 4.
378	,,	Similar.	KOPΩΝ Bunch of grapes; AIΩΝ below, OI T.	Æ. 8 20			,,	Pl. XIII 578	,, , No 6.
379	Cranae. <i>Is. Laconia.</i>	Female head facing.	KPAN. Bunch of grapes.	Æ. 45 11			4 th cent.	Pl. XIII 579	Hirsch Coll., Sale 15 May 1905, lot 1267.
380	Cydonia. <i>Crete.</i>	Youthful male head l. (ivy-wreathed?); bord. of dots.	ΩΔ ΥΧ. Bunch of grapes, with vine-leaves.	Æ. 6 15			B. C. 200- 67		B. M. Crete, etc. p. 31, No 28.

No.	PLACE	OBVERSE	REVERSE	METAL SIZE	WT.	DENOM.	DATE	PLATE	REFERENCE
581	Cydonia. <i>Crete.</i>	Female head r., wearing stephane.	ΚΥ Bunch of grapes. ΔΩ	Æ. 5 12.5			B. C. 200- 67		B. M. Crete, etc., p. 31, No 29.
582	Eleutherae. <i>Crete.</i>	Apollo, naked, facing, head r.; holding stone in r., in l. bow.	ΞΑ Bunch of grapes; b. of d.	Æ. 65 16	61 3.95		B. C. 431- 300	Pl. XIV 582	,, p. 34, No 7. Hunterian Coll., p. 183, No 5.
583	Carthaea, Is. Ceos. <i>Aegean Is.</i>	Bearded head r., laur.	ΚΑΡ Bunch of grapes; b. of d.	Æ. 45 11			,,		Harwood, <i>Pop. et Urb.</i> , pl. II, No 12.
584	,,	Head of young Dionysos r., ivy-wreathed.	ΚΑΡΘΑ. Bunch of grapes on left of which, star.	Æ. 75 19			B. C. 2nd and 1th cent.		B. M. Crete, etc., p. 93, No 42.
585	Carthaea or Julis Is. Ceos. <i>Aegean Is.</i>	Incuse square containing five irregular triangular depressions.	Bunch of grapes.	Æ. 45 11	40 2.59	Triobol.	B. C. 6th cent		,, p. 91, No 24. Babelon, <i>Traité Mon. Gr. R.</i> , No 1887.
586	,,	Incuse square quadripartite.	Similar.	Æ. 5 12.5	38 ³ 2.47	Triobol.	,,	Pl. XIV 586	,, No 1925 (Tenos). B. M. Crete, p. 91, No 25. Imhoof, <i>Griech Münz</i> , p. 24, No 68, (Tenos).
587	,,	Similar.	Similar.	Æ. 3 7.5	15 ⁶ 1.06	Obol.	,,		,, p. 17, No 41. B. M. Crete, p. 91, No 28. Babelon, <i>Traité Mon. Gr. R.</i> , 1889.
588	,,	Incuse square divided diagonally.	Similar.	Æ. 35 9	13 0.84	,,	,,		,, 1890. Imhoof, <i>Griech Münz</i> , p. 17, No 42. B. M. Crete, p. 91, No 29.
589	,,	Similar.	Similar.	Æ. 3 7.5	10 ⁴ 0.66	Trite- morion.	,,		,, p. 92, No 32. Babelon, <i>Traité Mon. Gr. R.</i> , 1891.
590	,,	Similar.	Similar.	Æ. 25 6	6.1 0.38	Hemi- obol.	,,		B. M. Crete, etc., p. 92, No 33. Imhoof, <i>Griech Münz</i> , p. 24, No 69 (Tenos). Babelon, <i>Traité Mon. Gr. R.</i> , 1926 (Tenos).
591	,,	Dolphin? in incuse square.	Similar.	Æ. 35 9	7 0.45	,,	,,		,, ,, No 1907. Imhoof, <i>Griech Münz</i> , p. 18, No 56.
592	,,	Prow of galley? in incuse square.	Similar.	Æ. 55 14	36 2.33	Triobol.	,,		,, ,, No 55. Babelon, <i>Traité Mon. Gr. R.</i> , No 1908,

No.	PLACE	OBVERSE	REVERSE	METAL SIZE	WT.	DENOM.	DATE	PLATE	REFERENCE
593	,,	Half turtle? ; in incuse square.	Similar, of five grains?	Æ. 35 9	7 0.45	Hemi-obol.			Babelon, <i>Traité Mon. Gr. R.</i> , p. 1289, No 1909. Imhoof, <i>Griech Münz</i> , p. 18, No 57.
594	Coressia. Aegean Is.	Cuttle-fish; on l. dolphin l., upwards.	K O Bunch of grapes.	Æ. 45 11			B. C. 2nd and 1st cent.		B. M. Crete, etc., p. 95, No 60.
595	,,	Cuttle-fish.	K O Bunch of grapes.	Æ. 4 10			,,		,, , No 62.
596	,,	Head of Apollo Smintheus r., laur.; before head, V.	K O Bunch of grapes; in f. P H r., bee; in f. l., V.	Æ. 75 19			,,		,, , No 63.
597	,,	Head of bearded Dionysos r.	I O Y Bunch of grapes.	Æ. 4 10			,,		,, p. 96, No 69.
598	,,	Head of Artemis r.	€ I O Y AI Bunch of grapes.	Æ. 65 16			,,		,, , No 75.
599	,,	Similar.	Λ I I O Y Similar.	Æ. 6 15			,,		,, , No 76.
600	Cythnos. Aegean Is.	Female head r.	K Y Bunch of grapes.	Æ. 55 14			,,		,, p. 98, No 5,
601	Melos. Aegean Is.	Pomegranate : plain border.	Bunch of grapes.	Æ. 5 12.5			B. C. 1st cent.		,, p. 105, No 20.
602	Myconos. Aegean Is.	Head of bearded Dionysos r., hair long wreathed with ivy.	M Y Bunch of grapes K O and grain of corn (or barley corn).	Æ. 65 16	31 2.00		B. C. 350- 100	Pl. XIV 602	,, p. 108, No 1. Hunterian Coll., p. 208, No 1.
603	,,	Head of young Dionysos, three-quarter face r., ivy wreathed.	Similar.	Æ. 7 17.5			,,		B. M. Crete, etc., p. 108, No 3.
604	,,	Female head r. (Demeter?).	Similar.	Æ. 4 10			,,		,, , No 5.
605	,,	Head of young Dionysos, three-quarter face towards r., wreathed with ivy.	Similar; in field l., thyrsus.	Æ. 7 17.5			First cent. B. C. and Impe- rial times.		,, , No 7.
606	,,	Similar.	Similar.	Æ. 6 15			,,		,, , No 8.
607	Naxos. Aegean Is.	Head of young Dionysos r., ivy-wreathed.	N A Bunch of grapes. Ξ I	Æ. 6 15			B. C. 3rd and 2nd cent.		,, p. 112, No 21.

No	PLACE	OBVERSE	REVERSE	METAL SIZE	WT.	DENOM.	DATE	PLATE	REFERENCE
608	Sieinus. <i>Aegean Is.</i>	Male head bare r. (Apollo?).	Σ I Bunch of grapes. K I	Æ. 75 19	55 ⁵ 3.58		B. C. 300	Pl. XIV 608	Hunterian Coll., p. 210, No 1.
609	Tenos. <i>Aegean Is.</i>	Head of bearded Zeus Ammon r., laur.	T H Bunch of grapes with two leaves.	Æ. 6 15	63 ⁸ 4.12	Drachm.	B. C. 4 cent.		B. M. Crete, etc., p. 127, No 2.
610	,,	Similar.	Similar; to l., poppy stem and head.	Æ. 6 15	45 2.91	Drachm?		Pl. XIV 610	Sherman Benson Sale, 10 Feb. 1909, lot 630.
611	,,	Similar; plain border.	T H. Bunch of grapes with two leaves.	Æ. 4 10			,,		B. M. Crete, etc., p. 127, No 3.
612	,,	Similar.	Similar; no leaves.	Æ. 75 19			,,		,, , No 6.
613	,,	Quadripartite incuse sq.	Bunch of grapes.	Æ. 5 12.5	37 ⁵ 2.39	Hemi- drachm.	B. C. 6 cent.	Pl. XIV 613	Hill. Ward, Coll., No 581. Imhoof, <i>Griech Münz</i> , p. 24, No 68.
614	,,	Similar.	Similar.	Æ. 85 21	186 12.05	Stater.	,,		,, , No 67. Babelon, <i>Traité Mon.</i> <i>Gr. R.</i> , No 1924.
615	,,	Head of young Zeus Ammon r., laur.	T H Bunch of grapes. N I	Æ. 6 15	35 ² 2.27		B. C. 3 rd and 2 cent.		B. M. Crete, etc., p. 128, No 8.
616	,,	Similar; countermark, dolphin r.	N I Similar; T H to l., trident.	Æ. 7 17.5			,,		,, , No 9.
617	,,	Similar; (no countermark).	Similar.	Æ. 65 16			,,		,, , No 10.
618	,,	Similar.	Similar.	Æ. 65 16			,,		,, , No 11.
619	,,	Similar.	T H Similar. N I	Æ. 65 16			,,		,, , No 13.
620	,,	Head of bearded Zeus Ammon r., laur.	T H Bunch of grapes.	Æ. 6. 15			,,		,, p. 129, No 17.
621	,,	Head of Apollo r., laur.	N I Similar. T H	Æ. 65 16			,,		,, p. 130, No 26.
622	,,	T H Bunch of grapes.	Bunch of grapes.	Æ. 3 7.5			,,		,, p. 131, No 42
623	Uncertain. (Tenos?) <i>Aegean Is.</i>	Head of young Dionysos r., ivy-wreathed.	Bunch of grapes with leaves; all in incuse circle.	Æ. 5 12.5	29 ⁴ 1.89	Hemi- drachm.		Pl. XIV 623	Hunterian Coll., p. 214, No 1.

No.	PLACE	OBVERSE	REVERSE	METAL SIZE	WT.	DENOM.	DATE	PLATE	REFERENCE
624	Apamea, originally Myrlea. Bithynia.	Head of Apollo? r.	ΜΥΡ Bunch of grapes. Λ Ε	Æ. 45 11			n. c. 300- 203		B. M. Pontus, etc., p. 110, No 14.
625	Pergamum. Mysia.	Lion's skin hanging over club: the whole within oak-wreath.	ΤΡΕ in field, l. Bunch of grapes on vine-leaf; in f. r., staff (or thyrsos) entwined by serpent above ΠΥ and Δ Η.	Æ. 6 15	44 ⁸ 2.89	Quarter Cistophorus.	B. c. 133- 67	Pl. XIV 633	B. M. Mysia, p. 126, No 126.
625 ^a	, ,	Similar: in olive-wreath.	Similar; in field, Ο ΤΡΕ.	Æ. 9 22.5	95 6.15	Half Cistophorus.			Babelon, Inv. Waddington, No 6963.
626	Perperene. Mysia.	Head of Apollo r., laur.	Π ΕΡ Bunch of grapes.	Æ. 35 9			n. c. 2 nd or 1 st cent.	Pl. XIV 626	B. M. Mysia, p. 168, No 1.
627	, ,	Head of Athena r., helmeted.	ΠΕΡΠΕΡΗΝ Similar.	Æ. 6 15			Time of Domitian?		, , No 3.
628	, ,	ΘΕΑΝ ΡΩΜΗΝ. Bust of Roma r., turreted.	ΠΕΡΠΕ ΡΗΝΙΩΝ. Similar.	Æ. 6 15			, ,	Pl. XIV 628	, , No 4. Babelon, Inv. Wadd., Coll., p. 53, No 974.
629	, ,	Bust of Athena r., wearing helmet and aegis.	ΠΕΡΠ ΕΡΗΝΙΩΝ. Bunch of grapes.	Æ. 55 14			Time of Trajan or Hadrian		B. M. Mysia, p. 168, No 5.
629 ^a	, ,	Head of Calligula.	Similar.	Æ. 9 22.5			Calligula.		Babelon, Inv. Wadd. Coll., No 975.
630	Neandria. Troas.	Head of Apollo r., laur.	ΝΕΑΝ. Bunch of grapes and corn-grain.	Æ. 45 11			B. c. 400- 310	Pl. XXIV 1350	B. M. Troas, etc., p. 73, No 4.
631	Scamandria. Troas.	Female head r., hair long (Mountain Nymph Ide).	Κ Σ Α Bunch of grapes.	Æ. 4 10			B. c. 4 th cent.	Pl. XIV 631	, , p. 79, No 4.
631 ^a	Temnus. Aeolis.	Bust turreted of Tyche r.	ΤΑΜΝΙΤΩΝ. Bunch of grapes.	Æ. 45 11			Imperial Time		Babelon, Inv. Waddington, No 7114.
631 ^b	, ,	Head of Dionysos.	ΤΑ ΠΛΑΤΩΙ. Bunch of grapes on vine-branch.	Æ. 7 17.5			, ,		, , No 1346.
632	, ,	Head of Dionysos l., bearded, ivy-wreathed.	Τ Α. Bunch of grapes with vine-leaves and tendrils; the whole in a slight circular incuse.	Æ. 45 11			n. c. 4 nd cent.	Pl. XIV 632	B. M. Troas, etc., p. 142, No 1.

No.	PLACE	OBVERSE	REVERSE	METAL SIZE	WT.	DENOM.	DATE	PLATE	REFERENCE
633	Temnus. <i>Aeolis.</i>	Similar; beardless.	Τ Α. Bunch of grapes hanging from vine-branch.	Æ. 75 19			B. C. 3rd cent	Pl. XIV 633	B. M. Troas, etc., p. 142, No 5.
634	,,	Similar; different.	Similar; in field Μ.	Æ. 7 17.5			,,	Pl. XIV 634	,, ,, No 7.
635	,,	Similar.	Τ Α. Bunch of grapes hanging from vine-branch with leaves; in field Ι. ΗΡ.	Æ. 7 17.5			,,		,, p. 142, No 6.
636	,,	Similar.	Similar, but in field Ι. nothing; in field. r. Ϝ.	Æ. 5 12.5			B. C. 2nd and 1st cent.		,, p. 143, No 9.
637	Ephesus. <i>Ionis.</i>	Lion's skin hanging over club; the whole within vine-wreath.	ΕΦΕ. Bunch of grapes lying upon a vine-leaf; to l. bow and quiver.	Ρ. 85 21	91 ⁵ 5.91	Cistophorus undated Di-drachm.	B. C. 159- 133	Part. II Pl. IX 505	B. M. Ionia, p. 64, No 153.
638	,,	Similar: laurel-wreath.	Similar.	Ρ. 85 21	91 ² 5.90	,,	,,	Part. II Pl. IX 506	,, ,, No 154.
639	,,	Similar: vine-wreath.	Similar; to r., bee in wreath.	Ρ. 7 17.5	473 3.05	Drachm.	,,	Part. II Pl. IX 507	,, ,, No 155.
639 ^a	,,	Similar.	Similar; in f., serpent on cista.	Ρ. 7 17.5	48 3.11	1/4 Cistophorus.			Babelon, Inv. Waddington, No 6978.
640	Erythrae. <i>Ionis.</i>	Head of young Dionysos r., wearing ivy-wreath.	ΒΑΤΑΚΟΣ ΠΑΡΑΜΟ ΝΟΥ ΕΡΥ. Bunch of grapes (and with other magistrates' name with patronymic).	Æ. 55 14			B. C 300- 200	Pl. XIV 640	B. M. Ionia, p. 130, No 121.
641	Teos. <i>Ionis.</i>	Griffin seated r., with pointed wing, l. fore-paw raised.	Τ Η Ν Bunch of Ι Ω grapes.	Æ. 45 11			B. C. 300 to Roman time.		B. M. Ionia, p. 314, No 38. Babelon, Inv. Waddington, No 1984.
642	,,	Bacchic mask r., bearded and bound with ivy-wreath; border of dots.	ΤΗ ΙΩΝ. Vine-branch with bunch of grapes and two leaves; border of dots.	Æ. 7 17.5			Imperial time.		B. M. Ionia, p. 316, No 52.
643	,,	ΣΕΒΑ ΣΤΟΣ. Head of Augustus r., bare.	ΤΗ ΙΩΝ. Vine-branch with bunch of grapes.	Æ. 5 12.5			Augustus.		,, p. 319, No 70. Babelon, Inv. Waddington, No 1992.
644	,,	Griffin seated r.	...ΕΡΑΤΟΚΛΗΣ. Bunch of grapes.	Æ. 5 12.5					Babelon, Inv. Waddington, No 1983.

N o.	PLACE	OBVERSE	REVERSE	METAL SIZE	WT.	DENOM.	DATE	PLATE	REFERENCE
645	Teos. <i>Ionia.</i>	Anacreon seated r.	ΘΗΩΝ. Similar.	Æ. 6 15			Imp. time:		Babelon, Inv. Wad- dington, No 1989.
646	,,	Griffin with curled wing, seated r., r. forepaw on kantharos; b. of d.	ΘΗΩΝ. Bunch of grapes; border of dots.	Æ. 65 16			,,		B. M. Ionia, p. 316, No 55.
647	,,	Τ ΕΩC. Bust of young Dionysos as City-god r., turreted, at his shoulder, thyrsos : b. of d.	Similar.	Æ. 55 14			,,		,, p. 317, No 57.
648	Chios. <i>Is. Ionia.</i>	ΧΙΩΝ. Sphinx seated l., r. forepaw raised, in front, prow.; b. of d.	ΤΕΤΡΑ ΧΑΛΚΟΝ. Bunch of grapes; b. of d.	Æ. 65 16	44 2.85	Tetra- chalkon.		Pl. XIV 648	,, p. 340, No 110.
649	Samos. <i>Is. Ionia.</i>	Beardless head r.	ΣΑ. Bunch of grapes in in- cuse square.	Æ. 4 10	13 0.84	Diobol.			Babelon, Inv. Wad- dington, No 2025.
650	Oenoe. <i>Icaria.</i>	Head of young Dionysos r., wearing ivy-wreath.	ΟΙΝΑΙΩΝ. Bunch of grapes.	Æ. 7 17.5			B. C. 300 or later	Pl. XIV 650	B. M. Ionia, p. 347, No 2. Babelon, Inv. Wad- dington, No 2023.
650 ^a	Cnidus. <i>Caria.</i>	Head of Dionysos r., ivy- wreathed.	ΚΝΙΔΙΩΝ ΙΕΡΟΚΛΗΣ. Similar.	Æ. 1.05 26					,, , No 7143.
651	,,	Head of Apollo r., laur; hair in formal curls.	ΚΝΙΔΙΩΝ Between lines ΑΡΙΣΤΟΠΟ of inser., ΛΙΣ bunch of grapes.	Æ. 75 19			B. C. After 167	Pl. XIV 651	,, , No 2328. B. M. Caria, p. 95, No 85.
652	,,	Large head of young Dionysos r., ivy-crown- ed (countermark female head r.); border of dots.	ΚΝΙΔΙΩΝ. Vine-branch with bunch of grapes between tendril and leaf; beneath, ///ΑΛΕΩΝ or ///ΑΝΩΝ	Æ. 1.05 26			B. C. 1 st cent.	Pl. XIX 652	,, p. 96, No 89.
653	Myndus. <i>Caria.</i>	Head of Dionysos r., wearing ivy-wreath.	ΜΥΝΔΙ Bunch of grapes; ΕΞΗΚΕC b. of d.	Æ. 45 11	11 ¹ 0.73	Trihemi- obol.	B. C. 2 and 1 st cent.	Pl. XIV 653	,, p. 135, No 13.
654	Plarasa. <i>Caria.</i>	Head of Aphrodite.	ΠΛΑΡΑ. Bunch of grapes.	Æ. 35 9					Babelon, Inv. Wad- dington, No 2524.
655	Rhodus. <i>Is. Caria.</i>	Head of young Dionysos or Bacchante r., with thyrsos at shoulder; b. of d.	Ρ ΟΔ ΙΩ Ν. Bunch. of grapes; b. of d.	Æ. 45 11			B. C. 43 A. D. 96		B. M. Caria, p. 269, No 414.
656	Diocae- sarea. <i>Cilicia.</i>	ΔΙΟΚΑΙCΑΡΕΩΝ Bust of Hermes, bare-head- ed r., in front, winged caduceus; b. of d.	Bunch of grapes and vine- leaf on stalk; b. of d.	Æ. 8 20			Before Hae- drian.	Pl. XIV 656	B. M. Lycaonia, etc., p. 71, No 1.

GRAPES BUNCH OF

No.	PLACE	OBVERSE	REVERSE	METAL SIZE	WT.	DENOM.	DATE	PLATE.	REFERENCE
657	Soli. <i>Cilicia.</i>	Archer, kneeling l. on kneel.; bow in both hands, quiver hanged on his left side; he wears a pointed cap, and garment about loins; in field r., above Corinthian helmet.	ΞΟΛ ΕΩΝ r. Bunch of grapes; in field l., laurel branch with berries; in dotted square; the whole in incuse square.	.R. 95 24	164 10.62	Persic Stater.	B. C. 450- 386	Pl. XIV 657	K. Regling, Samml. Warren, T. XXIX 1260.
658	,,	Similar; in field r., athenian helmet.	Similar.	.R. 85 21	165 ⁵ 10.71	,,	,,	Pl. XIV 658	B. M. Lycaonia, p. 144, No 2.
659	,,	Similar; he carries a pointed cap and short mantle quiver with hook; in l. r., above indistinct thunderbolt.	Same inscr. l. Bunch of grapes; in f. r. beneath fly; above, ΕΥ; in dotted square the whole in incuse sq.	.R. 85 21	160 10.36	,,	,,	Pl. XIV 659	K. Regling, Samml. Warren, T. XXIX-1261.
660	,,	Similar; without thunderbolt.	Similar, in f. r. beneath ♀ above, Θ; incuse.	.R. 85 21	164 10.62	,,	,,	Pl. XIV 660	,, , No 1262.
661	,,	Head of Athena r., wearing Athenian crested helmet on which griffin r., earring and necklace.	Similar inscr. beneath r. Bunch of grapes diagonal in incuse sq.	.R. 9 23	162 10.52	,,	B. C. 4 cent.	Pl. XIV 661	,, , No 1263.
662	,,	Archer, nude, kneeling l., on l. knee, wearing pointed cap; at his l. side quiver and bow case containing strung bow and arrows; he looks along an arrow which he holds on both hands; b. of d.	ξ Bunch of grapes on stalk; Ο the whole in dotted incuse sq.	.R. 8 20	163 ³ 10.57	,,	B. C. 450- 386	Pl. XV 662	Babelon, <i>Perses Ach.</i> , No 147. B. M. Lycaonia, etc., p. 144, No 1.
663	,,	Similar; cap decorated with feather; no symbol; b. of d.	ΞΟΛ (to r.); ΕΩΝ to l., similar; with single leaf (or star) in incuse with dotted border.	.R. 85 21	166 ³ 10.77	,,	,,	Pl. XV 663	Hunterian Coll., p. 543, No 4. Babelon, <i>Perses Ach.</i> , No 151.
664	,,	The archer's cap pointed and decorated with wing; in field r., uncertain symbol (astragalos?).	ΞΟΛΕΩΝ tendrils attached to the stalk; in field r., a lly.	.R. 9 22.5	160 ⁵ 10.39	Stater.	,,	Pl. XV 664	B. M. Lycaonia, etc., p. 145, No 3.
665	,,	As preceding; exergual line.	ΞΟΛΕΩΝ. As preceding, but above ΑΘ.	.R. 9 22.5	161 10.43	,,	,,	Pl. XV 665	,, , No 4.
666	,,	Similar, but no symbol.	Similar; but above, Π.	.R. 9 22.5	157.3 10.18	,,	,,	Pl. XV 666	,, , No 5.

No.	PLACE	OBVERSE	REVERSE	METAL SIZE	WT.	DENOM.	DATE	PLATE	REFERENCE
667	Soli. Cilicia.	Similar; no symbol or exergual line.	Similar; but above, ΑΘ. Tendrils attached to the stalk; in field r., ♀ no dotted incuse sq.	Α. 8 20	163.3 10.57	Stater.	B. C. 450-386	Pl. XV 667	B. M. Lycaonia, etc., p. 145, No 6.
668	,,	Similar; exergual line.	Similar, above ΝΙ; border of dots, concave field.	Α. 8 20	161.2 10.44	,,	,,	Pl. XV 668	,, , No 7.
669	,,	Archer kneeling l., examining bow, as on starters, but apparently nude; around, in field, four ivy-leaves; border of dots.	ΣΟΛΕΩΝ. Bunch of grapes on stalk; in field r., laurel-branch downwards; the whole in dotted incuse square.	Α. 5 12.5	47.6 3.01	Tetrobol.	,,	Pl. XV 669	,, , No 8.
670	,,	Archer kneeling l., as above, exergual line; border of dots.	ΣΟΛΕΩΝ. Two tendrils attached to stalk; in field r., ♀; border of dots, concave field.	Α. 6 15	52 3.36	,,	,,	Pl. XV 670	,, p. 146, No 11.
671	,,	Head of archer l., wearing pointed cap decorated with curved wing and circular earring.	Σ Ο. Bunch of grapes on stalk; dotted incuse sq.	Α. 35 9	12.4 0.79	Obol.	,,	Pl. XV 671	,, , No 12.
672	,,	Similar.	Tendrils attached to stalk; b. of d., concave field.	Α. 35 9	13.2 0.85	,,	,,	Pl. XV 672	,, , No 13.
673	,,	Archer kneeling l., in field r., helmet.	ΣΟΛΕΩΝ l. Bunch of grapes; in field r., laurel branch with berries in a dotted square; the whole in incuse square.	Α. 75 19	144 9.33	Stater.	,,	Pl. XV 673	Babelon, <i>Perses Ach.</i> , No 148 (var.).
674	,,	Head of Athena r., wearing necklace and crested Athenian helmet, on which griffin r.	No inscr. Bunch of grapes on a stalk placed diagonally in dotted square, within incuse square; the stalk extends beyond the dotted sq., and has one tendril and one leaf.	Α. 8 20	145 ¹ 9.41	Stater.	,,	Pl. XV 674	B. M. Lycaonia, etc., p. 146, No 14.
675	,,	Similar.	ΣΟΛΙΟ. Similar, the stalk has two tendrils.	Α. 85 21	149 ⁴ 9.67	,,	,,	Pl. XV 675	,, , No 15.
676	,,	Similar; b. of d.	ΣΟΛΙΚΟΝ. Outside the incuse square, which is not dotted; the stalk has one tendril; in corners of incuse, ΤΙ.	Α. 8 20	148 ⁴ 9.61	,,	,,	,,	,, p. 147, No 16.
677	,,	Similar.	ΣΟΛ ΕΩΝ count, lion l., bull, l., with Π and other lion standing l. with Π above.	Α. 1 25	163 ³ 10.57	,,	,,	Pl. XV 677	Hunterian Coll., p. 543, No 6.
678	,,	Similar; b. of d.	ΣΟΛΙ. Bunch of grapes on stalk, two tendrils and vine-leaf; concave field.	Α. 95 24	149 ² 9.66	,,	,,	Pl. XV 678	B. M. Lycaonia, etc., p. 147, No 17.

No.	PLACE	OBVERSE	REVERSE	METAL SIZE	WT.	DENOM.	DATE	PLATE	REFERENCE
679	Soli. <i>Cilicia.</i>	Similar.	ΞΟΛΙΟ. Similar.	Æ. 8 20	156 ² 10.11	Stater.	B. C. 450- 386	Pl. XV 679	B. M. Lycaonia, etc., p. 147, No 18.
680	,,	Similar.	ΞΟΛΙΟΝ. The stalk has two tendrils and two leaves; in f. r., crescent; b. of d.; concave field.	Æ. 85 21	153 ² 9.92	,,	,,	Pl. XV 680	,, , No 19.
681	,,	Head of Athena r., in crested Athenian helmet.	ΞΟΛΕΩΝ. Bunch of grapes with tendril; concave field d.	Æ. 4 10	12 0.77	Obol.	,,	Pl. XV 681	Babelon, Inv. Waddington, No 4496. B. M. Lycaonia, etc., p. 147, No 21.
682	,,	Similar.	ΞΟΛΕΩΝ. Grapes and leaf.	Æ. 8 20	159 10.30	Stater.	,,	Pl. XV 682	Hirsch Sale, 27 Nov. 1905, lot 562.
683	,,	Similar; b. of d.	ΞΟΛΙΚΟ Similar; in field r. star of eight points.	Æ. 35 9	95 0.61	Obol.	,,	Pl. XV 683	B. M. Lycaonia, etc., p. 147, No 23.
684	,,	Similar, in triple crested Corinthian helmet; she wears earring and necklace, drapery round the neck; her flowing hair confined by cord; linear border.	ΞΟΛΕΩΝ. Bunch of grapes on stalk with two tendrils and vine-leaf; in f. l. ΑΓΩΛ; and r., owl r., rose on stalk, linear border.	Æ. 9 12.5	145 ³ 9.40	Stater.	B. C. 385- 333	Pl. XV 684	,, p. 149, No 29.
685	,,	Head of Athena r. in crested helmet and wearing earring and necklace.	ΞΟΛΕΩΝ ΔΑ. Bunch of grapes on stalk with leaves, in field r., owl.	Æ. 85 21	146 9.46	,,	B. C. 385- 333	Pl. XV 685	Babelon, Inv. Waddington, No 4497.
686	,,	Similar type; floral ornament on lower part of helmet; border of dots.	ΞΟΛΙ (beneath). Bunch of grapes on stalk with tendrils; border of dots; all in a shallow relief on a concave field.	Æ. 9 22.5	150 9.72	,,	B. C. 450- 386	Pl. XV 686	Hunterian Coll., p. 543, No 8.
687	,,	Head of Pallas r., wearing crested Corinthian helmet, earring and necklace.	ΞΟΛΕΩΝ (beneath). Bunch of grapes on stalk, with tendril on either side and leaf r.; in field l., ΑΡΤ; in field r., owl r., facing.	Æ. 9 22.5	150.7 9.75	,,	B. C. 385- 330	Pl. XV 687	;, p. 544, No 11. Babelon, Inv. Waddington, No 4500.
688	,,	Similar to. No 684.	Similar; in f., above ΞΟΛΕΩΝ, l. ΑΓΩΛΩΝΙ and star of seven points, and owl on r.; linear border.	Æ. 9 22.5	152 ³ 9.85	,,	B. C. 385- 333	Pl. XV 688	B. M. Lycaonia, etc, p. 149, No 30.
689	,,	Similar.	Similar; in f., l. Kantharos and ΙΗΝΟΣ, below ΞΟΛΕΩ, r., owl r., slightly concave field.	Æ. 9 22.5	151 ² 9.79	,,	,,	Pl. XV 689	,, p. 150, No 31.
690	,,	Similar.	Similar; in f. l., rose and ΦΙΑ, below ΞΟΛΕΩΝ, r. owl r., slightly concave field.	Æ. 9 22.5	129 ⁵ 8.37	,,	,,	Pl. XVI 690	,, , No 32.

No.	PLACE	OBVERSE	REVERSE	METAL SIZE	WT.	DENOM.	DATE	PLATE	REFERENCE
691	Soli. <i>Cilicia.</i>	Head of Athena r., in crested Corinthian helmet; b. of d.	ΞΟ ΛΕΩΝ. Bunch of grapes with tendril and leaf; in f., Α Γ.	Æ. 4 10	8.9 0.57	Obol.	B. C. 385-333	Pl. XVI 691	B. M. Lycaonia, p. 150, No 33.
692	,,	Similar, in Athenian helmet (no b. of d.).	ΞΟΛΕΩΝ. Bunch of grapes on stalk, with two tendrils and leaf; in f., Δ Θ.	Æ. 5 12.5			,,	Pl. XVI 692	,, , No 34.
693	,,	Similar.	Similar; in f., ΛΕΩ.	Æ. 55 14				Pl. XVI 693	Hirsch Sale, 15 May 1905, lot 4361.
694	,,	Similar; griffin in helmet.	ΣΟΛΙΩΝ and ΑΙΡ. Similar.	Æ. 9 22.5	163 10.56			Pl. XVI 694	Sherman Benson Sale, 11 Feb. 1909, lot 743.
695	Attalea. <i>Lydia.</i>	Bust of Athena or Roma r., wearing crested Corinthian helmet and aegis; b. of d.	ΑΤΤΑΛ ΕΑΤΩΝ. Bunch of grapes; b. of d.	Æ. 55 14			Commodus or Sev. Alexander.		B. M. Lydia, p. 27, No 12.
696	Daldis. <i>Lydia.</i>	Turreted bust of City-goddess r., shoulders draped; b. of d.	ΔΑΛΔΙ Α ΝΩΝ. Bunch of grapes; b. of d.	Æ. 55 14			Time of Severus.		,, p. 70, No 5.
697	Hermocapelia. <i>Lydia.</i>	Head of bearded Herakles r., in lion's skin round neck; b. of d.	ΕΡ ΜΟΚΑΠΗ. Bunch of grapes; b. of d.	Æ. 55 14			,,		,, p. 100, No 14.
698	Maconia. <i>Lydia.</i>	Head of young Dionysos r., bound with ivy; b. of d.	ΜΑΙΟ ΝΩΝ. Bunch of grapes; b. of d.	Æ. 55 14			,,		,, p. 130, No 25.
699	Magnesia ad Sipylum. <i>Lydia.</i>	Head of Zeus (or Mount Sipylos?) r., laur.; b. of d.	ΜΑ Bunch of grapes; ΣΙΠΥ; beneath, mon. Ω.	Æ. 5 12.5			B. C. 2cent	Pl. XV 699	,, p. 137, No 3.
700	Nysa. <i>Lydia.</i>	Club and lion's skin, the whole in a wreath of vine-leaves.	ΝΥΣΑ. Bunch of grapes upon a vine-leaf.	Æ. 7 17.5	43.5 2.80	Quarter Cistophorus.	After B. C. 133	Part. II Pl. IX 512	,, p. 170, No 3.
701	,,	Head of Hades r., bearded and laur.	ΝΥ. Bunch of grapes on vine-leaf.	Æ. 45 11			2cent B. C.		,, p. 171, No 8.
702	,,	Head of Zeus r.	ΝΥΞΑΤΙΜ... Bunch of grapes.	Æ. 4 10					Babelon, Inv. Waddington, No 2488.
703	,,	ΑΥΤΚ ΔΙΑΝΟC. Bust of Gordian III r., laur., in cuirass and palud.	ΝΥΣΑ ΕΩΝ. Vine-branch, with bunch of grapes.	Æ. 65 16			Gordianus Pius.		B. M. Lydia, p. 182, No 61.
704	Philadelphia. <i>Lydia.</i>	Bust of young Herakles r., laur., with lion's skin round neck; border of dots.	ΦΙΛΑΔΕ ΛΦΕΩΝ. Vine-spray, with bunch of grapes; border of dots.	Æ. 55 14			Sept. Severus.		,, p. 192, No 36.
705	,,	ΔΟΜΙΤΙΑ ΑΥΓΟΥ C Bust of Domitia r.	ΕΠΙΛΑΓΕΤΑ ΦΙΛΑΔΕΛΦΕ. Bunch of grapes.	Æ. 6 15			Domitia.		,, p. 198, No 61. Babelon, Inv. Waddington, No 5141.

No.	PLACE	OBVERSE	REVERSE	METAL SIZE	WT.	DENOM.	DATE	PLATE	REFERENCE
706	Sala. <i>Lydia.</i>	CAΛΗ ΝΩΝ. Head of bearded Herakles r., bare; b. of d.	ΕΠΙΜΕΛΙ ΤΩΝΟCΑΡ. Bunch of grapes; b. of d.	Æ. 65 16			Time of Trajan		Babelon, Inv. Waddington, No 6434. B. M. Lydia, p. 228, No 7.
707	,,	CAΛΗ ΝΩΝ. Similar, head laur.	ΕΠΙΛΕΞΕ ΑΝΔΡΟΥ. Bunch of grapes; b. of d.	Æ. 65 16			Caracalla.		,, p. 230, No 23. Babelon, Inv. Waddington, No 6433.
708	,,	Similar; no inser.	CAΛΗ ΝΩΝ. Bunch of grapes; b. of d.	Æ. 55 14			,,		,, ,, No 6432. B. M. Lydia, p. 230, No 24.
709	,,	Similar; head bare.	Similar.	Æ. 6 15			,,		,, ,, No 25.
710	,,	ΔΟΜΙΤΙΑ CEBACTH. Bust of Domitia r.	Similar; no b. f. d.	Æ. 65 16			Domitia.	Pl. XVI 710	,, p. 231, No 30. Babelon, Inv. Waddington, No 6445.
711	Sardes. <i>Lydia.</i>	Club and lion's skin; the whole in laurel wreath.	Bunch of grapes upon a vine-leaf; in f. l., thyrsos filleted; in f. r., Σ.	Æ. 8 20	93 ² 6.03	Half Cistophorus.	Before B. C. 133	Part. II Pl. IX 513	,, p. 236, No 3.
712	Silandus. <i>Lydia.</i>	CI ΛΑΝΔ ΕΩΝ. Mask of Silenos r., ivy wreathed; b. of d.	ΕΠΙ.Α.Α.Μ ΑΙΩΡΟC. Bunch of grapes; b. of d.	Æ. 6 15			Sept. Severus. Caracalla or later.	Pl. XVI 712	,, p. 280, No 10.
713	Tmolus. <i>Lydia.</i>	Head of Maenad r.	ΤΜΩΛΙΤΩΝ. Bunch of grapes.	Æ. 6 15			Imperial Time.		Babelon, Inv. Waddington, No 5384.
714	Tralles. <i>Lydia.</i>	ΖΕ VC. Bust of Zeus (Larasios) r., laur.; b. of d.	ΤΡΑΛΛ ΙΑΝΩΝ. Bunch of grapes; b. of d.	Æ. 6 15			,,		B. M. Lydia, p. 342, No 103.
715	,,	Club and lion's skin, the whole in a wreath of vine-leaves?	ΤΡΑΛ. Bunch of grapes upon a vine-leaf; in f. l., double cornucopia surmounted by star.	Æ. 95 24	93 ² 6.03	,,	B. C. 133	Part. II Pl. IX 514	,, p. 328, No 20.
716	,,	Similar.	Bunch of grapes upon a vine-leaf; in field l., ΤΡΑΛ in centre, ΠΡ ΥΤ, in field r., cornucopia.	Æ. 75 19	91 ⁶ 5.92	,,	,,	Pl. XVI 716	,, p. 330, No 30.
717	,,	Similar.	Similar; in centre, ΤΙ ΜΕ, in field r., veiled goddess (of Hyphaea) to front.	Æ. 7 17.5	42 2.72	Quarter Cistophorus.	,,	Pl. XVI 717	,, ,, No 33.
718	,,	Similar.	Similar; in centre, ΔΙ ΟΝ, in f. r., club.	Æ. 75 19	45 ⁹ 2.95	,,	,,	Pl. XVI 718	,, p. 331, No 36.

No.	PLACE	OBVERSE	REVERSE	METAL SIZE	WT.	DENOM.	DATE	PLATE	REFERENCE
719	Tralles. <i>Lydia.</i>	Similar.	Similar; in centre ΔΗ ΜΟ, in f. r., head-dress of Isis on two ears of corn crossed.	Æ. 75 19	87 5.63	Half Cisto- phorus.	R. C. 133	Pl. XVI 719	B. M. Lydia, p. 331, No 38.
720	,,	Similar.	Similar; in f. l., ΤΡΑ and eagle on thunderbolt, in f. r., ΥΠ and Tyche l.	Æ. 95 24	95 6.15	,,	,,	Pl. XVI 720	B. M. Lydia, p. 331, No 39.
721	,,	Similar.	Similar; in f. l., ΤΡΑΑ, in f. r. grain of corn.	Æ. 65 16	46 ⁷ 3.02	1/4 Cisto- phorus.	,,	Pl. XVI 721	,, p. 332, No 42.
722	,,	Similar.	Similar; in f. l., ΤΡΑ, in centre, ΠΤ ΟΛ, in f. r., Dio- nysos standing to front, resting with r. on thyrsos, and holding uncertain object in l.	Æ. 6 15	41 ⁸ 2.69	,,	B. C. 133- 126	Pl. XVI 722	,, p. 333, No 49.
723	,,	Similar.	Similar; to l., ΤΡΑ, in centre, ΑΡΙΣΤΟΚΛΗΣ, (or, hand holding olive-branch.	Æ. 7 17.5	75 ⁷ 4.88	Half Cisto- phorus.	C. Clau- dius Pul- cher. B. C. 55-53 or C. Fan- nius Prac- tor. B. C. 49-48	Pl. XVI 723	,, p. 335, No 55.
724	,,	Similar.	ΑΡ ΓΑ Bunch of grapes with one vine-leaf; in field r., winged caduceus.	Æ. 65 16	44 2.85	1/4 Cisto- phorus.		Pl. XVI 724	Hirsch Sale, 15 May 1905, lot 4075.
725	,,	ΓΟΡ ΔΙΑΝΟΣ. Bust of Gordian III, laur., in cuirass and palud.	ΤΡΑΛΛΙΑΜΝ. Vine-branch with bunch of grapes.	Æ. 65 16			Gordi- anus- III		B. M. Lydia, p. 356, No 176.
726	Dionyso- polis. <i>Phrygia.</i>	Head of young Diony- sos r., ivy-wreathed; b. of d.	ΔΙΟΝΥΞ. Bunch of grapes.	Æ. 65 16			B. C. 2 nd OR 1 st cent.	Pl. XVI 726	B. M. Phrygia, p. 182, No 1.
727	,,	Mask of Silenos r.	ΔΙΟΝΥ. Bunch of grapes. ΣΟΠΟ	Æ. 55 14			,,	Pl. XVI 727	,, , No 2.
728	Laodiceia. <i>Phrygia.</i>	Club and lion's skin; the whole in a wreath of vine-leaves.	Bunch of grapes upon a vine-leaf; in f. l., ΛΑ, above, ΑΘ ΗΝ; in f. r., caduceus slanting.	Æ. 7 17.5	43 ⁸ 2.82	1/4 Cisto- phorus.	After. B. C. 133	Pl. XVI 728	,, p. 281, No 14.
729	,,	Similar.	ΛΑΟ. Bunch of grapes upon a vine-leaf.	Æ. 9 22.5	95 6.15	Half Cisto- phorus.	,,		Babelon, Inv. Wad- dington, No 7024.

No.	PLACE	OBVERSE	REVERSE	METAL SIZE	WT.	DENOM.	DATE	PLATE	REFERENCE
730	Herod Archelaus king of <i>Judaea</i> .	☉. Helmet with cheek-piece and plumes which fall down on either side; in field l., beneath, small caduceus; b. of d.	HPΩ ΔΟΥ. Bunch of grapes with leaf l.; b. of d.	Æ. 65 16	44 2.85		B. C. 4 A. D. 6	Par. II Pl. XIII 753	Hunterian Coll. p. 288, No 2.
731	Uncertain. <i>Cyrenaica</i> (?) or <i>Aegean Is.</i>	Head of Herakles l., in lion's skin in dotted sq., the whole in incuse square.	Bunch of grapes; border of dots.	Æ. 95 24	259 16.78	Euboic. Tetradrachm.	B. C. 5 th cent.	Pl. XVI 731	Svoronos Journ, VIII p. 339 and ff. Babelon, <i>Traité Mon. Gr. R.</i> , 1266, No 1862 and ff., places this and ff. at Aegean Is.
732	,,	Incuse square, within which youthful running, male figure r., with curled wings at shoulders and ankles. He carries a wreath in each hand, his hair is in queue. The whole within double square dotted, and linear.	Bunch of grapes within a circle of dots.	Æ. 95 24	266 17.23	Tetradrachm.		Pl. XVI 732	Head, <i>N. Chr.</i> , 1891 Pl. I, No 3.
733	,,	Head of Herakles l., bearded in lion's skin in a square of dots.	Bunch of grapes flanked on either side by leaf or smaller bunch of four grapes; hanging from stalk; circle of dots.	Æ. 95 24	256 16.58	,,		Pl. XVI 733	,, ,, No 5
734	,,	Incuse square containing crested helmet.	Similar.	Æ. 9 22.5	261 ³ 16.92	,,		Part. II Pl. XV 807	,, p. 2, No 6
734 ^a	Lix. <i>Mauretania</i>	Head of Chusor-Phtah beardless r., wearing a conical cap adorned with embroidery and having on the top a ribbon finishing in two; border of dots.	xy } r., xO } k l. Bunch of grapes; border of dots.	Æ. 6 15	78 5.05				Müller, <i>Num. Afrig.</i> III, p. 155, No 235
734 ^b	,,	Similar l.	ny } l., } O } k r. Similar.	Æ. 6 15	48 3.11				,, ,, p. 156 No 236.

Grapes bunch of and Axe-double

735	Tenedos. <i>Troas</i> .	Janiform head (bearded male head l., laur.; female head r., wearing stephane and circular earring).	TENE ΔΙΟΝ. Double axe; on l., bunch of grapes, r., lyre; incuse square.	Æ. 1 25	217 ⁸ 14.10	Tetradrachm.	B. C. 450-387	Part. II Pl. I 54	B. M. Troas, p. 92 No 11.
736	,,	Similar.	Similar; in field, AN; on on r., bee.	Æ. 1 27.5	200 ³ 13.15	,,	,,	Part. II Pl. I 55	,, ,, No 12.

No.	PLACE	OBVERSE	REVERSE	METAL SIZE	WT.	DENOM.	DATE	PLATE	REFERENCE
737	Tenedos. <i>Troas.</i>	Similar, wearing neck-lace.	Similar; on r., Nike l.	R. 6 15	53 ⁸ 3.47	Drachm.	B. C. 450 387	Part. II Pl. I 56	B.M.Troas, p.92, No 13. Babelon, Inv. Waddington, No 1243.
738	,,	Similar; (bearded male head r.).	Similar; on r., kantharos, in incuse sq.	R. 6 15	54 ⁷ 3.52	,,	,,	Part. II Pl. I 57	B.M.Troas, p.93, No 14. Babelon, Inv. Waddington, No 1251.
739	,,	Similar.	Similar; on r., lyre.	R. 6 15	53 ³ 3.43	,,	,,	Part. II Pl. I 58	B.M.Troas, p.93, No 15. Babelon, Inv. Waddington, No 1246. Hunterian Coll., p. 304, No 3.

Grapes bunch of and Club

740	Thebes. <i>Bocotia.</i>	Head of young Herakles r., in lion's skin.	OVA. Club r. and inverted ξ bunch of grapes.	Æ. 5 12.5			B. C. 378- 338 or 335	Part. II Pl. VII 422	B. M. Central Greece, p. 86, No 190.
-----	----------------------------	--	--	--------------	--	--	--------------------------------	----------------------------	--------------------------------------

Grapes bunch of and Dolphin

741	Iulis Ceos Is. <i>Aegean Is.</i>	Incuse square, through which large diagonals are traced.	Bunch of grapes triangular form, on l., a smaller one, on r., dolphin, head downwards.	R. 9 22.5	189 12.24	Aegenitic Standard Di- drachm.	B. c. 6 cent	Pl. XVI 741	<i>Num.Ch.</i> , 1893, p.87, Pl. VII-13, Coll. Greenwell. Babelon, <i>Traité Mon. Gr. R.</i> , p. 1285, No 1896. Imhoof, <i>Griech Münz</i> , p. 17, No 45, pl. 1- 34.
742	,,	Incuse square divided in ten triangular divisions.	Similar.	R. 8 20	180 11.66	,,	,,	,,	Babelon, <i>Traité Mon. Gr. R.</i> , p. 1287, No 1895.
743	,,	Similar, eight triangular divisions.	Bunch of grapes, l., dolphin head upwards.	R. 85 21	188 12.18	,,	,,	,,	,, No 1893. Imhoof, <i>Griech Münz</i> , p. 17, No 43, Pl. 1- 32.
744	,,	Similar, forming Malta's cross.	Similar.	R. 85 21	188 12.18	,,	,,	,,	,, p. 44, p. 33. Babelon, <i>Traité Mon. Gr. R.</i> , No 1894.
745	Iulis or Carthaea. <i>Ceos Is.</i>	Incuse square of mill-sail pattern, alternate compartment and incuse.	Bunch of grapes; on r., dolphin r. downwards.	R. 75 19	88 ² 5.70	Drachm.	,,	,,	,, No 1897. Imhoof, <i>Griech Münz</i> p. 17, No 46. B. M. Crete, etc., p. 92, No 34.
746	,,	Similar.	Similar; dolphin upwards.	R. 5 12.5	44 2.85	Triobol.	,,	,,	,, No 35. Imhoof, <i>Griech Münz</i> , p. 17, No 47. Babelon, <i>Traité Mon. Gr. R.</i> , No 1898.

No.	PLACE	OBVERSE	REVERSE	METAL SIZE	WT.	DENOM.	DATE	PLATE	REFERENCE
747	Julis or Carthaea. Ceos Is.	Similar.	Bunch of grapes; on l., dolphin r. upwards.	Æ. 35 9	22 1.42	Trihemi-obol.	B. C. 6cent.		Babelon, <i>Traité Mon. Gr. R.</i> , No 1899. Imhoof, <i>Griech Münz</i> , p. 17, No 48.
748	,,	Similar.	Similar.	Æ. 4 10	15 ⁷ 0.99	Obol.	,,		,, p. 18, No 51. B. M. Crete, etc., p. 92, No 36. Babelon, <i>Traité Mon. Gr., R.</i> , No 1903.
749	,,	Incuse sq. quadripartite.	Bunch of grapes; on r., dolphin and on l., small bunch of grapes.	Æ. 35 9	15 0.97	Obol.	,,		Babelon, <i>Traité Mon. Gr. R.</i> , No 1900. Imhoof, <i>Griech Münz</i> , p. 17, No 49.
750	,,	Similar.	Bunch of grapes; on r., dolphin r. downwards.	Æ. 4 10	10 ⁷ 0.67	Trite-morion.	,,		,, p. 18, No 50. B. M. Crete, etc., p. 92, No 37. Babelon, <i>Traité Mon. Gr. R.</i> , No 1901.
751	,,	Plain.	Similar; dolphin l. upwards.	Æ. 3 7.5	7.7 0.48	Hemi-obol.	,,		,, , , No 1906. Imhoof, <i>Griech Münz</i> , p. 18, No 54. B. M. Crete, etc., p. 92, No 38.

Grapes bunch of with ear of corn

752	Masinissa king of Numidia.	𐤇𐤒𐤕𐤕. Bearded male head l., of rude style; b. of d.	𐤇𐤇𐤍𐤕 between ear of corn l., above, and bunch of grapes r., beneath; all within wreath.	Æ. 85 21	116 7.51		B. C. 50	Pl. XVI 752	Hunterian Coll., p. 612, No 1.
752 ^a	Sala. Mauretania.	Bearded male head r. (the people).	𐤍𐤒𐤍 or 𐤇𐤒𐤍 ear of corn l., and bunch of grapes r.; above, crescent with pellet.	Æ. 6 15	48 3.11				Müller, <i>Num. Afrig.</i> , III, p. 163, No 143. Mionnet, I, S., 117, No 676, and, p. 119, No 691 (Spain).

Grapes bunch of, with two ears of corn

753	Phraates IV king of Parthia.	Bust of Phraates IV l., with pointed beard; hair in formal rows; wears diadem, necklace, and cuirass; behind head, eagle l., with wreath in beak crowning king's head; b. of d.	ΒΑΣΙΛΕΩΣ ΒΑΣΙΛΕΩΝ, r., ΑΡΣΑΚΟΝ; in ex., ΕΥΕΡΓΕΤΟΥ ΔΙΚΑΙΟΥ, l. ΕΠΙΦΑΝΟΥΣ ΦΙΛΕΛΛΗ ΝΟΣ. Bunch of grapes; between two ears of corn; beneath, 𐎠	Æ. 4 10			B. C. 38/37 B. C. 3/2	Pl. XVII 753	B. M. Parthia, p. 120, No 168.
-----	------------------------------	---	--	------------	--	--	--------------------------------	-----------------	--------------------------------

Grapes bunch of and Kantharos

754	Naxos. Aegean Is.	Head of bearded Dionysos l., wearing ivy-wreath.	ΝΑ. Kantharos; to each handle, ivy-leaf; above, bunch of grapes.	Æ. 45 11			B. C. 4 cent.	Part. I Pl. VIII 510	B. M. Crete, etc., p. 111, No 8.
-----	-------------------	--	--	-------------	--	--	---------------------	----------------------------	----------------------------------

No.	PLACE	OBVERSE	REVERSE	METAL SIZE	WT.	DENOM.	DATE	PLATE	REFERENCE
-----	-------	---------	---------	------------	-----	--------	------	-------	-----------

Grapes bunch of between Peda

755	Corcyra. <i>Is. Epirus.</i>	☞. Prow of galley l.	Bunch of grapes, between two peda.	Æ. 45 11			B. C. 300- 229	Pl. XIII 555	B. M. Thessaly, etc., p. 132, No 286.
-----	--------------------------------	----------------------	------------------------------------	-------------	--	--	----------------------	-----------------	---------------------------------------

Grapes Bunch of and star

756	Semes. <i>Mauretania.</i>	Bearded head facing; מוקסמש; b. of d.	+☞ above, and ↑↑↑ beneath, star of six rays; to r., bunch of grapes; to l., ear of corn; b. of d.	Æ. 8 20	89 5.76		B. C. 38 to A. D. 23	Pl. XVII 756	Müller, <i>Num. Afrig.</i> , III, p. 164, No 246.
757	,,	Same head and legend.	Similar; above ☞ and beneath the name מוקמש.	Æ. 6 15	62 4.01		,,		Hunterian Coll., p. 617, No 1. Müller, <i>Num. Afrig.</i> , III, p. 165, No 247.
758	,,	Bearded head of Baal facing, without neck, beard and hair pending in long locks.	Same type and legend written λ×××☞ the koph varies thus ☞8.	Æ. 7 17.5	93 6.02		,,		,, , No 248. Mionnet, I, S., p. 117, No 679-680 (as uncertain of Spain).

Grapes bunch of on Table

759	Trapezus. <i>Pontus.</i>	Young male head l., with close beard; b. of d.	TPA. Table, on which bunch of grapes.	Æ. 5 12.5	21 1.36		B. C. 4th cent.	Pl. XVII 759	B. M. Pontus, p. 40, No 1.
-----	-----------------------------	--	---------------------------------------	--------------	------------	--	-----------------------	--------------------	----------------------------

Grapes bunch of in wreath

760	Enna. <i>Sicily.</i>	ENNA IΩN Female figure facing, head l., wearing long chiton and peplos; holding torch in r., and small figure in l.	Bunch of grapes within a wreath.	Æ. 9 22.5			B. C. 275- 212		B. M. Sicily, p. 59, No 5. Mionnet, I, S., p. 385, No 186.
-----	-------------------------	---	----------------------------------	--------------	--	--	----------------------	--	---

Grapes bunch of in wreath of ears of corn

761	Entella. <i>Sicily.</i>	ENTEAMINON. Female figure standing, wearing stola; holding in each hand, ears of corn.	Bunch of grapes in a wreath of ears of corn.	Æ. 85 21			,,		,, p. 386, No 193.
762	Lysimachia. <i>Thracian Chersonese.</i>	Head of Demeter r., veiled and wearing a wreath of corn.	ΛΥΣΙΜΑ Bunch of grapes; XEON all within a wreath of barley.	Æ. 8 20			Age of Lysi- machus.		B. M. Thrace, etc., p. 195, No 7.

Grapes bunch of in wreath of Ivy

763	Naxus. <i>Sicily.</i>	Head of Dionysos r., with, pointed beard, hair short, ivy-wreathed.	IX AN. Bunch of grapes on stalk: all within ivy-wreath.	Æ. 4 10	11 0 71		B. C. 479- 412		B. M. Sicily, p. 119, No 13.
-----	--------------------------	---	---	------------	------------	--	----------------------	--	------------------------------

No.	PLACE	OBVERSE	REVERSE	METAL SIZE	WT.	DENOM.	DATE	PLATE	REFERENCE
764	Pantica- paeum. <i>Thrace.</i>	Head of young Diony- sos r., ivy-wreathed.	ΠΑΝΤΙ Above which, ΚΑΡΑΙ bunch of grapes; ΤΩΝ the whole within ivy-wreath; above, ΚΡ	Æ.85 21	129 ⁸ 8.39	Di- drachm.	After Ale- xan- der the Great. B. C. 300- 200	Pl. XVII 764	B. M. Thrace, p. 6, No 11.
765	Thessalo- nica. <i>Macedonia.</i>	Head of young Diony- sos r., ivy-wreathed.	ΘΕΣΣΑΛΟ Bunch of ΝΙ ΚΗΣ grapes; in field l., Μ; r., Α; all in a wreath of ivy.	Æ.85 21			After B. C. 168		B. M. Macedonia, p. 109, No 3.
766	,,	Similar.	ΘΕΣΣΑΛΟΝΙΚ. Similar, no mon.	Æ.85 21					Mionnet, I, p. 493, No 324.
767	Coreyra. <i>Is. Epirus.</i>	Ρ. Prow of galley l.	Bunch of grapes, within ivy-wreath.	Æ. 8 20			B. C. 300- 229		B. M. Thessaly, etc., p. 132, No 282.
768	Corone. <i>Peloponne- sus.</i>	Head of Athena r., wearing crested Co- rinthian helmet; b. of d.	Κ ΟΡ. Vine-branch with tendrils and bunch of grapes; beneath, Η; all within wreath of ivy.	Æ.6 15	36 ⁹ 2.37		B. C. 184	Pl. XVII 768	Hunterian Coll., p. 145, No 1.
769	Sardes. <i>Lydia.</i>	Head of young Diony- sos r.	ΞΑΡ. Bunch of grapes in wreath of ivy.	Æ.65 16	44 2.85				Babelon, Inv. Wad- dington, No 5197.

Grapes bunch of in wreath of Vine

770	Temnus. <i>Aeolis.</i>	Head of Dionysos r., beardless; ivy-wreath- ed.	Τ Α. Bunch of grapes; the whole within wreath of vine.	Æ.75 19			B. C. 3 rd cent.	Pl. XVII 770	B. M. Troas, p. 142, No 4.
-----	---------------------------	---	--	------------	--	--	-----------------------------------	--------------------	-------------------------------

Grapes two bunches of

771	Mende. <i>Macedonia.</i>	Female head facing, hair flying.	ΜΕΝΔΑΙΩΝ. Two bunches of grapes.	Æ.6 15					Mionnet, III, S., p. 82, No 503.
772	Meliboea. <i>Thessaly.</i>	Head of Nymph three- quarter face towards l., hair floating loosely.	ΜΕΛΙΒΟΕ. Two bunches of grapes, and two leaves, all on one stalk.	Æ.7 17.5			B. C. 400- 344		B. M. Thessaly; p. 35, No 1.
773	Stratus. <i>Acarnania.</i>	Head of bearded Hera- kles l., wearing lion's skin.	Ρ ΤΙ With bunches of grapes suspended from either arm of the Τ; all within incuse square.	Æ.45 11	17 ⁴ 1.12		B. C. 4 th cent.	Pl. XVII 773	Hunterian Coll., II, p. 26, No 1.
774	Eretria. <i>Euboea.</i>	Incuse square divided in nine diagonal divi- sions.	Two bunches of grapes on one stalk.	Æ.85 21	157 10.17		Before B. C. 400		Babelon, <i>Traité Mon. Gr. R.</i> , No 1859. A. de Longperier, <i>Rev. Num.</i> , 1861, p. 418, No 10.
775	,,	Head of Nymph r., wearing earring; behind, Ε.	Vine - branch with two bunches of grapes. Ε Β Υ	Æ.45 11	16.7 1.06	Diobol.	B. C. 369- 336	Pl. XVII 775	B. M. Central Greece; p. 96, No 17.

No.	PLACE	OBVERSE	REVERSE	METAL SIZE	WT.	DENOM.	DATE	PLATE.	REFERENCE
776	Eretria. <i>Euboea.</i>	Similar; head l.	Similar.	Æ. 45 11	18 1.16	Diobol.	B. C. 369- 336	Pl. XVII 776	B.M. Central Greece, p. 96, No 18.
777	,,	Bull recumbent l.	..BO... Similar, no leaves.	Æ. 75 19	96 6.22	Octobol.	B. C. 196- 146		Hunterian Coll., p. 42, No 4.
778	,,	Female head r., wearing earring; hair rolled:	ΕΡΕΤΡΙ. Vine-branch, from which hang two bunches of grapes; beneath, ΑΓΝΩΝ.	Æ. 7 17.5	43 ³ 2.79	Tetrobol.	,,		,, p. 48, No 8.
779	,,	Bull standing l.; above star; beneath, ΜΕ.	ΕΥ ΒΟΙΕΩΝ. Vine-branch with two bunches of grapes; above, star.	Æ. 65 16		,,	,,	Pl. XVII 779	B. M. Central Greece, p. 98, No 34.
780	,,	Bull recumbent l.; beneath, ΞΕ; above, star; b. of d.	ΕΥ ΒΟ ΕΩΝ. Vine-branch with two bunches of grapes; above, star.	Æ. 85 21		,,	,,	Pl. XVII 780	Wroth, <i>N. Ch.</i> , 1899, p. 92, No 8.
781	,,	Bull recumbent l.; be- neath, ΔΗΜΑΡΧΟΣ.	ΕΥΒΟΙΕΩΝ. Similar; with two bunches; above star.	Æ. 6 15		,,	,,	Pl. XVII 781	B. M. Central Greece, p. 98, No 38.
782	,,	Female head r., wearing earring and necklace; hair rolled, with locks hanging down behind.	ΕΡΕΤΡΙΕΩΝ. Vine-branch, from which hang two bunches of grapes; beneath, ΦΑΝΙΑΣ.	Æ. 7 17.5	39.6 2.55	,,	,,		,, p. 123, No 43.
783	,,	Head of Artemis r., bow and quiver behind.	ΕΡΕΤΡΙΕΩΝ. ΦΑΝΙΑΣ. Two bunch of grapes.	Æ. 75 19		,,	,,		Mionnet, IV, S., p. 364, No 90.
781	Cnidus. <i>Caria.</i>	Head of Dionysos r., ivy- wreathed.	ΑΡΧΙΑΣ ΚΝΙΔΙΩΝ. Two bunches of grapes.	Æ. 1.2 30					Mionnet, III, p. 342, No 233.
785	,,	Large head of young Dionysos l., crowned with ivy (countermark female head r.)	ΚΝΙΔΙΩΝ Vine-branch, with two bunches of grapes; above, ΕΠΑ ΓΑΘΟΣ border of dots.	Æ. 1 1 27.5			1st cent n. c.	Pl. XVII 785	B. M. Caria, p. 96, No 87.
786	Maeonia. <i>Lydia.</i>	ΜΑΙΟ ΝΩΝ. Bearded Herakles, naked, stand- ing r., resting with r. on club, and hold- ing on l. arm cornu- copiae and lion's skin; b. of d.	Branching vine-tree, with large trunk and two bunches of grapes; border of dots.	Æ. 75 19			Time of Trajan De- cius.		B. M. Lydia, p. 131, No 31.
787	Lix. <i>Mauretania.</i>	Head of Chusor-Phtah beardless l. wearing a high conical cap adorn- ed with embroidery and having on the top a ribbon finishing in a circular ornament; border of dots.	(beneath)  (above) λγϛ Two bunches of grapes; border of dots.	Æ. 1.05 26	263 17.04				Müller, <i>Num. Afrig.</i> p. 155, No 231. Mionnet, IX, S., p. 223, No 49.

GRAPES TWO BUNCH OF

No.	PLACE	OBVERSE	REVERSE	METAL SIZE	WT.	DENOM.	DATE	PLATE	REFERENCE
788	Lix. <i>Mauretania.</i>	Similar; and LIX.	Similar.	Æ. 85 21	109 7.06				Müller, <i>Num. Afrig.</i> , III, p. 156, No 241.
789	,,	Altar adorned, on the top and base with pellet between two long wings; I., LIX; border of dots.	↑ √ (bencath) } 07† (above). Similar.	Æ. 1.05 26	109 7.06				Mionnet, IX, S., p. 223, No 50. Müller, <i>Num. Afrig.</i> , p. 156, No 240.

Grapes two bunches of between them Kantharos

790	Naxos. <i>Aegean Is.</i>	Incuse square divided into four compartments.	Kantharos; from each handle, bunch of grapes suspended; above, ivy leaf.	Æ. 85 21	191 ¹ 12.37			b. c. 6 cent	Part I Pl. IX 535	B. M. Crete, etc., p. 11, No 4.
-----	-----------------------------	---	--	-------------	---------------------------	--	--	--------------------	-------------------------	------------------------------------

Grapes three bunches of arranged in triangle

791	Locri Opunti. <i>Locris.</i>	Head of Pallas r., wearing crested Corinthian helmet.	Λ Ο Κ Three bunches of grapes, arranged in triangle, within a circular border composed of the twisted vine-stalk.	Æ. 4 10	107 0.67	Tritartemorion.		b. c. 369- 338	Pl. XVII 791	B. M. Central Greece, p. 7, No 50.
792	,,	Head of Zeus r., bearded and laur, with long hair.	Similar.	Æ. 4 10	9 0.58	,,	,,		Pl. XVII 792	Imhoof, <i>Mon. Gr.</i> , p. 148, No 72.

Grapes four bunches of, in a wheel

793	Phlius. <i>Peloponnesus.</i>	Bull l., butting; above, l.	Φ; around, four bunches of grapes; all in shallow incuse square.	Æ. 5 12.5	16 ⁴ 1.05	Aegin Trihemi- obol.		b. c. 370- 280	Pl. XVII 793	B. M. Peloponnesus, p. 35, No 23.
794	,,	Similar.	Φ and three bunches of grapes, within wheel of four spokes; in the midst of which, Omphalos.	Æ. 5 12.5	18 ³ 1.17	,,	,,		Pl. XVII 794	,, , No 24.

Pear

795	Uncertain.	Ⓜ	A fruit similar to a pear.	Æ. 35 9						Mionnet, IX, S., p. 239, No 82.
-----	------------	---	----------------------------	------------	--	--	--	--	--	------------------------------------

Pear and Ear of Barley

796	Metapontum. <i>Lucania.</i>	Head of Nike r., wreathed; on neck, NIKA.	Ear of barley between a pear and, META.	Æ. 8 20	117 7.58	Stater.		b. c. 350- 272	Pl. XXI 1057	Imhoof and Keller, <i>Tier u. pflanz.</i> , T. IX-1, p. 54. Imhoof, <i>Mon. Gr.</i> , p. 4, No 16. Garrucci, <i>Mon. Ital.</i> , p. 137, No 12.
-----	--------------------------------	---	---	------------	-------------	---------	--	----------------------	-----------------	---

No.	PLACE	OBVERSE	REVERSE	METAL SIZE	WT.	DENOM.	DATE	PLATE	REFERENCE
Pine-cone									
797	Balsa. <i>Lusitania.</i>	An ear of corn placed transversely BALSA.	Pine-cone within a crescent.	Æ. 7 17. 5					Sestini, <i>Mon. Esp., Mus. Hed.</i> , T. 1, No 2. Mionnet, I, S., p. 3, No 9.
798	Olont. <i>Baetica.</i>	Barbarous head l., drapery round neck.	ΑΤ ❄ I. Pine-cone.	Æ. 8 20	165 10.69				Heiss, <i>Mon. Esp.</i> , p. 387, No 1.
799	Pale. <i>Peloponnesus.</i>	Γ Ram l.	Pine-cone and sprays; all in incuse square.	Æ. 55 14	38 ³ 2.47	Hemi-drachm.	B. C. 431	Pl. 1-12	B. M. Peloponnesus, p. 81, No 1.
800	Pronni. <i>Peloponnesus.</i>	Head of Zeus l., laur.	Γ Ρ Pine-cone with twigs.	Æ. 65 16			B. C. 370-189	Pl. XVII 800	,, p. 89, No 7. Imhoof and Keller, <i>Tier u. pflanz.</i> , p. 56, No 16.
801	,,	Similar r.	Γ Ρ within which monogram, pine-cone.	Æ. 8 20			,,	Pl. XVII 801	B. M. Peloponnesus, p. 89, No 5.
802	Metropolis. <i>Ionia.</i>	Turreted female head r.	⌘ Pine-cone; in field r., downwards, ΔΙΟΓΕ.	Æ. 45 11	34 ⁵ 2.22		B. C. 1st cent.		Hunterian Coll., p. 352, No 2.
802 ^a	Sagalassus. <i>Pisidia.</i>	Valerianus Junior.	CAΓAΛACCΕΩΝ. Pine-cone surmounted by crescent on which, star.	Æ. 9 22. 5			Imperial Time.		Babelon, <i>Inv. Waddington</i> , No 3882.
803	Attuda <i>Phrygia.</i>	Head of Zeus, laur.	ΑΤΤΟΥΔΕΩΝ. Pine-cone.	Æ. 7 17.5					Mionnet, IV, No 281.
804	Uncertain. <i>Phrygia.</i>	Male head r., bare, beardless.	Μ·SEMP·ANT. Pine-cone.	Æ. 85 21					Mionnet, IX, S., p. 245, No 133. Sestini, <i>Mon. Esp., Mus. Hed.</i> , T. 1, No 17.

Pine-cones three on table

804 ^a	Perga. <i>Pamphylia.</i>	Gallienus.	ΠΕΡΓΑΙΩΝ. Three pine-cones on table.	Æ. 1 ¹⁵ 29					Babelon, <i>Inv. Waddington</i> , No 7151.
------------------	-----------------------------	------------	--------------------------------------	--------------------------	--	--	--	--	--

Pomegranate (or Apple)

805	Melos. <i>Aegean Is.</i>	Μ Α Kantharos. Α Ι	Pomegranate with leaves; b. of d. (Countermark, Corinthian helmet r.)	Æ. 8 20	123 7.97	Stater.	B. C. 4th cent.		Cadavene Recueil, Pl. IV, 16. B. M. Crete etc., p. 103, No 1. Imhoof, <i>Gr. Münz.</i> , p. 22, No 21.
806	,,	Youthful male figure (Herakles?) r., naked, kneeling on r., knee and shooting with bow.	Pomegranate.	Æ. 55 11	32.4 2.07	Hemi-drachm.	,,		B. M. Crete, p. 103, No 2.

POMEGRANATE

No.	PLACE	OBVERSE	REVERSE	METAL SIZE	WT.	DENOM.	DATE	PLATE	REFERENCE
807	Melos. <i>Aegean Is.</i>	Similar.	Similar.	Æ. 65 16			B. C. 4 th to 1 st cent		B. M. Crete etc. p. 103, No 3.
808	„	Bow-case (?)	Similar.	Æ. 65 16			„		„ „ No 4.
809	„	Phrygian helmet, with cheek-pieces, l.	Similar.	Æ. 5 15			„		„ „ No 6.
810	„	Corinthian helmet r.	Similar.	Æ. 4 10			„		„ p. 104, No 8.
811	„	Star.	Similar.	Æ. 55 14			„		„ „ No 9.
812	„	Scallop-shell.	Similar.	Æ. 5 12.5			„		„ „ No 10.
813	„	MA. Kantharos with bunch of grapes, hang- ing from each handle: the whole in incuse sq.	Pomegranate with leaves; b. of d.	Æ. 65 16			„		„ „ No 11.
814	„	Similar; but bound with wreath; above, ivy-leaf.	Pomegranate.	Æ. 65 16			„		„ „ No 13.
815	„	M. Kantharos.	Similar.	Æ. 45 11			„		„ „ No 16.
816	„	Similar.	Similar.	Æ. 45 11			„		„ „ No 17.
817	„	Head of Pallas r., wear- ing crested Corin- thian helmet; b. of d.	Pomegranate within wreath.	Æ. 8 20			Roman- times.		„ p. 106 No 40.
818	„	MH within Olive- AI wreath. WN	Inscr. ? Branch bearing three Pomegranates with stalks united.	Æ. 8 20			„		„ p. 107, No 41.
819	„	AM. Incuse square, divided by diagonal bands.	Pomegranate, with leaves.	Æ. 8 20	220 ⁷ 14.28	Stater.	B. C. 500	Pl. XVII 819	Hunterian Coll., p. 206, No 1.
820	„	MA. Incuse circle, orna- mented with a row of dots, and divided by diagonal bands.	Similar; b. of d.	Æ. 95 24	217 ³ 14.07	„	„	Pl. XVII 820	„ „ No 2.
821	„	Similar.	MA AI. Similar type.	Æ. 9 22.5	221 ⁷ 14.35	„	„	Pl. XVII 821	„ „ No 3.

No.	PLACE	OBVERSE	REVERSE	METAL SIZE	WT.	DENOM.	DATE	PLATE	REFERENCE
822	Melos. <i>Aegean Is.</i>	Incuse square, divided by diagonal bands.	Pomegranate.	R. 3 7.5	46 0.28	Hemi-obol.	B. C. 500	Pl. XVII 822	Hunterian Coll., p. 206, No 4.
823	,,	MA Ram's head l.	Pomegranate with two leaves.	R. 8 20	114 7.38	Hemi-stater.	,,	Pl. XVII 823	Imhoof, <i>Griech Münz.</i> , p. 23 (517), No 65.
824	,,	MA Trident with four points. AI	Pomegranate or apple with two leaves; border of dots.	R. 8 20	114 7.38	,,	,,	,,	,, p. 22 (546), No 62.
825	,,	Amphora within compartment composed of two vertical lines joined by one horizontal line; border of dots.	Pomegranate; border of dots.	Æ. 6 15			B. C. 4th and 1st cent.		B. M. Crete etc., p. 105, No 29.

Pomegranate

826	Side. <i>Pamphylia.</i>	Head of Athena r., in Corinthian crested helmet; in front olive-branch; in incuse sq.	Pomegranate (σῖδη); b. of dots.	R. 1.06 26	1587 10.26	Stater.	B. C. 5th cent.	Pl. XVII 826	B. M. Lycia, etc., p. 144, No 7.
827	,,	Similar; different die.	Similar; different die.	R. 9. 22.5	166 10.75	,,	,,	Pl. XVIII 827	K. Regling, <i>Samml.</i> Warren, T. XX- VIII-1240.
827 ^a	,,	Similar.	Similar.	R. 6 15	46 2.98	Hemi-drachm.			Babelon, <i>Inv. Wad-</i> <i>dington</i> , p. 188, No 3435.
828	,,	Head of Athena r., in crested Corinthian helmet (eye in profil); incuse sq.	Pomegranate; guilloche border.	R. 85 21	167 ³ 10.83	,,	,,	Pl. XVIII 828	B. M. Lycia, etc., p. 144, No 8.
829	,,	Similar; helmet not crested (eye shown full).	Pomegranate; border of dots.	R. 55 14	53 ¹ 3.45	Tetrobol.	,,	Pl. XVIII 829	,, , No 9.
830	,,	Similar; within incuse square.	Pomegranate.	R. 35 9	12 0.77	Obol.	,,	Pl. XVIII 830	,, , No 10.
831	,,	Head of Athena r., in crested Corinthian helmet.	Pomegranate.	Æ. 6 15			B. C. 3 cent	Pl. XVIII 831	,, p. 150, No 59.
832	,,	Head of Athena.	ΞΙΔΗΤΩΝ. Pomegranate.	Æ. 5 12.5			B. C. 190- 36		Head, <i>Hist. Num.</i> , p. 587.
833	,,	Head of Athena facing.	Pomegranate.	Æ. 6 15					Mionnet, III, No 179.

No.	PLACE	OBVERSE	REVERSE	METAL SIZE	WT.	DENOM.	DATE	PLATE	REFERENCE
834	Side. <i>Pamphylia.</i>	Male head laur., r., in incuse sq. (Apollo).	Pomegranate; across the front, branch with leaves.	Æ. 8 20	171 ⁶ 11.11	Stater.	B. C. 5 th cent	Pl. XVIII 834	Mionnet, III, No 138 Hunterian Coll. p. 510, No 1.
835	,,	Figure in short chiton holding patera in r. hand and in l., spear; in field, ξ.	Pomegranate.	Æ. 5 12.5					Mionnet III, No 174
836	,,	Dolphin l.; below, human eye; the whole in linear square within incuse sq.	Pomegranate surrounded by olive-wreath.	Æ. 75 19	167 ⁶ 10.85	,,	,,	Pl. XVIII 836	,, , No 140. B. M. Lycia, etc. p. 143, No 6.
837	,,	Two dolphins r., and l., one above another; beneath, sprig of olive r.; all in incuse square.	Pomegranate, within olive-wreath.	Æ. 8 20	168 ³ 10.89	,,	,,	Pl. XVIII 837	Hunterian Coll. p. 511, No 3. Mionnet, III, No 139
838	Soli. <i>Cilicia.</i>	Head of Helios radiate.	☉ΟΛΕΩΝ. Pomegranate.	Æ. 6 15		,,			Mionnet, III, p. 349 No 349.
839	Gotarzes king of <i>Parthia.</i>	Bust of Gotarzes l., with long beard of flowing hair; wears diadem, earring, spiral necklace, and cuirass; b. of d.	Pomegranate; circular border of dots.	Æ. 55 14			A. D. 40-41 51	Pl. XVIII 839	B. M. Parthia, p. 177 No 166.

Pomegranate and Dolphin

840	Side. <i>Pamphylia.</i>	Head of Athena, in Athenian helmet (the eye shown full); in incuse sq.	Pomegranate; below, dolphin l.	Æ. 85 21	173 ⁵ 11.22	Stater.	B. C. 1 st cent.	Pl. XVIII 840	B. M. Lycia, etc. p. 143, No 1.
841	,,	Similar.	Similar.	Æ. 8 20	169 ² 10.96	,,	,,	Pl. XVIII 841	,, , No 2.
842	,,	Similar; helmet decorated with olive-leaves.	Similar.	Æ. 55 14	52 ⁹ 3.40	Tetrobol.	,,	Pl. XVIII 842	,, , No 4.

Silphium's fruit or Kernel

843	Cyrene. <i>Cyrenaica.</i>	Oblong incuse divided in two parts.	Silphium's kernel, above a lion l. on horizontal line.	Æ. 85 21	266 17.2	Attic Tetra- drachm.	B. C. 640- 450		Müller, <i>Num. Afrig anc.</i> I, p. 9, No 5
844	,,	Incuse square, within which is a linear square, which is divided by parallel lines from above downwards, and from side to side, into numerous small square slightly rhombic or oblique-angled.	Fruit of Silphium heart shaped, with its pericarpium, surmounted by lion's head l.	Æ. 5 12.5	31 2.00	Hemi- drachm.	,,	Pl. XVIII 844	Weber, <i>N. Chr.</i> , 1899 p. 283, No 20.

No.	PLACE	OBVERSE	REVERSE	METAL SIZE	WT.	DENOM.	DATE	PLACE	REFERENCE
845	Cyrene. <i>Cyrenaica.</i>	Similar.	Similar; above, cake of silphium, which is surmounted by a jerboa.	Æ. 5 12.5	30 ⁶ 1.97	Hemidrachm.	B. C. 640-450	Pl. XVIII 845	Weber, <i>N. Chr.</i> , 1899, p. 284, No 21.
846	,,	Two oblong incuses square.	Kernel of silphium; above, cake or pulp of silphium.	Æ. 5 12.5	61 3.95	Drachm.	,,		Müller, <i>Num. Afrig. anc.</i> , I, p. 10, No 12.
847	,,	Incuse square, containing a silphium plant.	Similar; above two dolphins (?), meeting from r. and l.	Æ. 3 7.5	14 ⁶ 0.93	Trihemibol.	,,	Pl. XVIII 847	,, p. 11, No 21. Weber, <i>N. Chr.</i> , 1899, p. 284, No 22.
848	,,	Incusesquare, divided by two lines from side to side, and two from above downwards into nine square spaces.	Fruit of silphium, with sprout from the centre of the top; indistinct ornamentation round the margin.	Æ. 5 12.5	55 ⁵ 3.58	Drachm.	,,	Pl. XVIII 848	,, p. 286, No 26.
849	,,	Flat incuse, which contains a heart-shaped fruit of silphium, with pericarpium, and a pellet above and below.	Head shaped fruit of Silphium, pellet above and below.	Æ. 5 12.5	47 ⁸ 3.08	Tetrobol.	,,	Pl. XVIII 849	,, , No 27.
850	,,	Similar; pellet in the l. field.	Similar.	Æ. 35 9	30 ⁴ 1.96	Hemidrachm.	,,	Pl. XVIII 850	,, , No 28.

Silphiums' Kernel

851	,,	Ornament formed of four petals around a pellet; in incuse square.	Kernel of Silphium.	Æ. 4 10	6 0.39	Attic Hemibol.	,,		Müller, <i>Num. Afrig. anc.</i> , I, p. 11, No 20.
852	,,	Winged female figure r., in incuse square; border of dots.	Similar.	Æ. 5 12.5	67 4.31	Attic Drachm.	,,		,, p. 12, No 25.
853	,,	Bearded and diademed head r.; in incuse square.	Similar.	Æ. 35 9	30 1.98	Attic Hemidrachm.	,,		,, , No 26.
854	,,	Head of Zeus Ammon r.; incuse square.	Similar.	Æ. 35 9	37 2.40	Attic Hemidrachm(?)	,,		,, , No 27.
855	,,	Similar.	Similar.	Æ. 35 9	24 1.52	Asiatic Hemidrachm.	,,		,, , No 28.
856	,,	Three kernels of silphium radiate from the centre, and pellets between them.	Similar; in incuse square, pellets in corners.	Æ. 5 12.5	64 4.10	Attic Drachm.	,,		,, , No 30.

No.	PLACE	OBVERSE	REVERSE	METAL SIZE	WT.	DENOM.	DATE	PLACE	REFERENCE
857	Cyrene. <i>Cyrenaica.</i>	Incuse filled with thin raised lines, crossing each other, and undetermined markings in relief.	Two seeds of Silphium, placed on their side, one above the other; in field to r., forepart of a boar r.; in field to l., silphium plant.	Æ. 85 21	255.8 16.56	Attic Tetradrachm.	B. C. 640-450		Greenwell, <i>N. Chr.</i> 1897, p. 280, No 2
858	,,	Incuse divided in four parts.	Two seeds of silphium, one above the other and between them laterally two smaller seeds; in center of the four a pellet.	Æ. 7 17.5	133 8.62	Attic Didrachm.	,,		Müller, <i>Num. Afrig. anc.</i> , 1, p. 10, No 7

Silphium's fruits or Kernels

Acorn

859	Ostur. <i>Tarraconensis.</i>	OSTVR between two branches.	An acorn.	Æ. 7 17.5			B. C. 2nd and 1st cent.		Mionnet, 1, S., p. 96 No 551. Heiss, <i>Mon. ant. Esp.</i> , p. 392, No 3
860	,,	OSTVR. A boar to r.	An acorn? between two branches.	Æ. 1 25	102 ⁵ 6.62		,,	Pl. I-8	,, , No 4. Hunterian Coll. p. 669, No 1.
861	,,	OST.VR. A boar to r.	Similar.	Æ. 1.05 26					Mionnet, 1, p. 17 No 346. Heiss, <i>Mon. ant. Esp.</i> p. 392, No 5.
862	,,	Two branches placed horizontally.	OSTVR. An acorn.	Æ. 75 19					,, No 1 and 2
863	,,	Similar.	OST. An acorn.	Æ. 7 17.5					Mionnet, 1, p. 48 No 347.
864	Uncertain Aes Grave. <i>Central Italy.</i>	Acorn, downwards; on r., 3.	Acorn, downwards, but letter of the obverse, on l., reversed.	Æ. 1 25	252 16.32	Semuncia.			B. M. Italy, p. 46 No 14.
865	,,	Similar.	Similar.	Æ. 85 21	182 11.79				,, , No 16
866	,,	Four-leaved flower.	Acorn.	Æ. 95 24	223 14.45				,, p. 60, No 42
867	Laus. <i>Lucania.</i>	Man-headed bull l., looking back.	NAS. Acorn r.	Æ. 5 12.5	17.8 1.14	1/6 stater	B. C. 500-450		,, p. 235, No 7
868	Mantineia. <i>Peloponnesus.</i>	Bear's head to l.	MA. Acorn; all in incuse square.	Æ. 35 9	13 0.84	Obol.	Before B. C. 471	Pl. XVIII 868	B. M. Peloponnesus p. 184, No 5.

No.	PLACE	OBVERSE	REVERSE	METAL SIZE	WT.	DENOM.	DATE	PLATE.	REFERENCE
869	Mantineia. <i>Peloponnesus.</i>	M.	Acorn, to l., •	R. 4 10	16.2 1.04	Obol.	B. C. 431- 370	Pl. XVIII 869	B. M. Peloponnesus, p. 185, No 7.
870	„	MAN M.	Acorn.	R. 45 11	10 0.64	„	„	Pl. XVIII 870	„ „ No 8.
871	„	M below which MAN ; the whole in incuse circle.	Acorn; in field two ivy leaves.	R. 45 11	13.0 0.84	„	B. C. 5 th cent.	Pl. XVIII 871	Hill-Ward Coll., No 563.
872	„	E.	Acorn.	R. 3 7.5	7.4 0.47	Hemi- obol.	B. C. 431- 370	Pl. XVIII 872	B. M. Peloponnesus, p. 185, No 13.
873	„	WAME ; to r., Δ.	Similar.	R. 3 7.5	5.6 0.35	„	„	Pl. XVIII 873	„ „ No 14.

Acorns three forming triangle

874	„	Bear walking to l.	M A. Three Acorns, and oak-leaf, all in triangu- lar incuse.	R. 5 12.5	37.6 2.42	Triobol.	Before B. C. 471	Pl. XVIII 874	B. M. Peloponnesus, p. 184, No 2.
875	„	Similar r.	Similar.	R. 5 12.5	42.1 2.72	„	„	Pl. XVIII 875	„ „ No 3.
876	„	Similar l.; countermark, star.	Similar.	R. 55 14	41 2.65	„	„	Pl. XVIII 876	„ „ No 4.
877	„	Three T 's.	MAN. Three acorns.	R. 35 9	10.7 0.64	Tritarte- morion.	B. C. 431- 370	Pl. XVIII 877	„ p. 185, No 12.

Barley Ear of

878	Cunobe- linus king of <i>Britannia.</i>	CVN. A horse, with a cross on its haunch, galloping r.; above, a branch between two pellets; the whole within a beaded circle.	CAMV. Across the field. An ear of barley.	N. 7 17.5		Stater.	B. C. 5 A. D. 43		Ackerman, <i>Hispania</i> , <i>Gal. Brit.</i> p. 189, No 1.
879	„	CVNO. On the line of the exergue; a horse galloping r.; above, branch.	CAMV. An ear of barley the stalk terminating as a caduceus.	N. 65 16	82 ⁵ 5.33	„	„	Pl. XIX 879	Head, <i>Guide Coins</i> <i>Anc.</i> , Pl. 67, No 9. Evans, Pl. II-IX.
880	„	CVI. A horse galloping r.	CAMV. An ear of barley; in the field, a small cross.	N. 65 16		„	„		Ackerman, <i>Hispania</i> , <i>Gal. Brit.</i> , Pl. XXIII-2, p. 189, No 4.

No.	PLACE	OBVERSE	REVERSE	METAL SIZE	WT.	DENOM.	DATE	PLATE	REFERENCE
881	Cunobelinus king of <i>Britannia</i> .	CVN. On the line of the exergue; above the horse, a star; between the fore-legs, a heart.	CAM. An ear of barley.	Æ. 7 17.5		Stater.	B. C. 5 A. D. 43		Ackerman, <i>Hispania Gal. Brit.</i> , Pl. XXIII-2, p. 190 No 5.
882	,,	Similar. ⊙ instead of heart.	CA MV. An ear of barley.	Æ. 65 15		,,	,,	Pl. XIX 882	,, p. 190, No 6. Evans, Pl. IX-7.
883	,,	CVN. Horse galloping r.; above, branch.	CAM. An ear of barley.	Æ. 5 12.5		,,	,,		Ackerman, <i>Hispania Gal., Brit.</i> Pl.
884	Capua. <i>Compania</i> .	Head of Pallas; above, •	Without legend; an ear of barley in field, tripod.	Æ. 6 15		Uncia.			Mionnet, I, S., p. 237. No 262 (ex. Eckhel).
885	,,	Head of Hera, r., veiled and wearing stephane; behind neck, sceptre; border of dots.	ⲄⲚⲚⲓ. Ear of barley; in field, r., object like tripod; border of dots.	Æ. 6 15				Pl. XIX 885	Garrucci, <i>M. I. A.</i> p. 88, No 26. B. M. Italy, p. 83 No 17.
885 ^a	,,	Similar, diademed r., no veil.	Similar.	Æ. 75 19					Garrucci, <i>M. I. A.</i> , p. 88, No 25.
886	Asculum. <i>Apulia</i> .	ΑΥΨΥΣΚΑΙ. Horse's head, l., bridled.	ΑΥΨΥΣΚΑΙ. Ear of barley with leaf on l.	Æ. 75 19					B. M. Italy, p. 131. No 1. Garrucci, <i>M. I. A.</i> p. 111, No 32.
887	,,	ΝΙΑΚΩΥΑ (in ex.). Kalydonian boar, running, r.; above, spear-head, r.	No inscr.; same type.	Æ. 8 20					,, ,, No 34. B. M. Italy, p. 131. No 4.
888	Luceria. <i>Apulia</i> .	Toad.	Ear of barley; above, •	Æ. 1.25 31	570 36.93	,,			,, p. 138, No 16
889	,,	Toad, on raised field.	Ear of barley, above, • beneath V; on raised field.	Æ. 85 21	207 13.41	,,			,, p. 140, No 47
890	Neapolis. <i>Apulia</i> .	Bust of Demeter? r., veiled; border of dots.	NE Ear of barley with two leaves; plain border.	Æ. 6 15					,, p. 142, No 2.
891	Rubi. <i>Apulia</i> .	Head of Pallas, r., wearing Corinthian helmet, on which star.	ΠΥ. Ear of barley with two leaves; in field, r., cornucopia.	Æ. 55 14	14 0.90	Diobol.			,, ,, No 1.
892	Rubi and Silvium. <i>Apulia</i> .	Similar, without star.	ΣΙ ΠΥ. Ear of barley with leaf on r.; in field, r., cornucopia.	Æ. 5 12.5	14.5 0.92	,,			,, p. 144, No 1
893	Azetini. <i>Calabria</i> .	Eagle r., wings open, on thunderbolt.	ΑΙΕΤΙ. Ear of barley with leaf on r.; plain border.	Æ. 65 16					,, p. 154, No 1. Garrucci, <i>M. I. A.</i> p. 116, No 3.
894	Butuntum. <i>Calabria</i> .	Head of Pallas, r., wearing crested Corinthian helmet; border of dots.	BYTON. Ear of barley, r., TINON with two leaves, plain border.	Æ. 85 21					,, ,, No 5. B. M. Italy, p. 157. No 3.

No.	PLACE	OBVERSE	REVERSE	METAL SIZE	WT.	DENOM.	DATE	PLATE.	REFERENCE
895	Heraclea. <i>Lucania.</i>	Head of Persephone, l., bound with wreath of barley; border of dots.	ΗΡΑΚΛΕΙΩΝ. Ear of barley with leaf on r.	Æ. 75 19					B. M. Italy, p. 233, No 54.
896	,,	Head of Persephone l., bound with wreath of corn.	ΗΗΡΑΚΛΕΙΩΝ. Ear of barley...	Æ. 8 20	89.5 5.78		R. C. 300- 200		Hunterian Coll., p. 87, No 17. Mionnet, I, S., p. 299, No 666. Garrucci, p. 133, No 6.
897	Paestum. <i>Lucania.</i>	Head of Artemis r., wearing stephane; over her shoulder, bow and quiver; plain border.	ΠΑΙΣ. Ear of barley with three leaves; in field l., ●; plain border.	Æ. 6 15	43 2.78	Uncia.			Garrucci, <i>M. I. A.</i> , p. 179, No 4. B. M. Italy, p. 277, No 29.
898	,,	Same; border of d.	ΠΑΙΣ Same type; in field r., ●; in field l., QVA; plain border.	Æ. 55 14	45 2.91	,,			Garrucci, <i>M. I. A.</i> , p. 180, No 15. B. M. Italy, p. 277, No 32.
899	,,	Same.	ΠΑΙΣ. Same type; in field l., ● and caduceus; plain border.	Æ. 5 12.5	33 2.13	,,			,, , , p. 33. Garrucci, <i>M. I. A.</i> , p. 179, No 10.
900	,,	Same head; behind, ●.	Same inser. and type; in field l., ● and club.	Æ 45 11	29 1.87	,,			B. M. Italy, p. 277, No 34.
901	,,	PAE. Head of Artemis, behind, quiver and S.	An ear of barley, between two branches.	Æ. 5 12.5		Semis.			Mionnet, I, p. 166, No 637.
902	Gela. <i>Sicily.</i>	Female head laur.	ΓΕΛΩΙ. Ear of barley.	Æ. 55 14					Mionnet, I, S., p. 390, No 218.
903	,,	Forepart of man headed bull r.	ΓΕΛΩ. Ear of barley.	Æ. 5 12.5					Mionnet, I, p. 238, No 242.
904	,,	Female head crowned with barley; in front mon.	ΓΕΛΩΙΩΝ. Ear of barley.	Æ. 5 12.5					,, p. 239, No 253.
905	Morgantia. <i>Sicily.</i>	Aged male head r., bearded and bound with tainia; b. of d.	ΑΥΙΤΩ ΑΩΡΟΜ. Ear of barley.	Æ. 45 11	11 0.71	Litra.	B. C. 6 th cent. -479	Pl. XIX 905	B. M. Sicily, p. 114, No 1.
906	,,	Similar.	ΙΤΝΑΓΡΟΜ. Similar.	Æ. 7 17.5					Mionnet, I, p. 260, No 429.
907	Syracuse. <i>Sicily.</i>	Forepart of bull. r.	ΞΥΡΑΚΟΞΙΩΝ. Ear of barley.	Æ. 35 9					,, p. 291, No 713.
908	,,	Head of Demeter l.	ΞΥΡΑΚΟΞΙΩΝ. Ear of barley.	Æ. 85 21					,, p. 315, No 950.

No.	PLACE	OBVERSE	REVERSE	METAL SIZE	WT.	DENOM.	DATE	PLATE	REFERENCE
909	Cherrone- sus. <i>Tauric Chersones-</i> <i>ses.</i>	Head of Apollo r., laur.; infield r. countermark?	Ear of barley.	Æ. 5 12.5	36 2.33		After Alex- ander the Great.		B. M. Thrace, p. 2, No 4.
910	Cardia. <i>Thracian. Chersones-</i> <i>ses.</i>	Female head r., wearing earring, hair rolled; within linear square.	ΚΑΡ Ear of barley r. ΔΙΑ	Æ. 6 15			Before Alex- ander the Great.		,, p. 190, No 12.
911	,,	Lion's head l; plain border.	ΚΑΡΔΙΑ between ear of barley r., and barley corn.	Æ. 45 11			,,		,, ,, No 18.

Barley ear of, Incuse

912	Metapon- tum. <i>Lucania.</i>	ΜΕΤ. Ear of barley; border of dots.	ΤΕΜ. Same as obv., incuse.	Æ. 1.1 27.5	121 7.84	Stater.	B. C. 550- 480		B. M. Italy, p. 238, No 2.
913	,,	Similar; but border of dots without lines.	Similar, but no inscr.	Æ. 1.05 26	107.5 6.95	,,	,,		,, ,, No 3.
914	,,	Similar; but border without lines.	ΜΕΤ. Similar.	Æ. 1.05 26	118.9 7.68	,,	,,		,, ,, No 4.
915	,,	Same; but border of dots between lines.	Same, but no inscr.	Æ. 1.15 29	117.9 7.62	,,	,,		,, ,, No 6.
916	,,	ΜΕΤΑ. Same type; but raised band, on which border.	ΑΤΕΜ. Same type; traces of incuse ? border.	Æ. 1 25	100.2 6.49	,,	,,		,, ,, No 7.
917	,,	ΑΤΕΜ. Same type; border of dots on rai- sed band.	No inscr. Same type; bor- der of radiating lines.	Æ. 1.15 29	129 8.35	,,	,,		,, ,, No 8.
918	,,	ΜΕΤΑ. Same type; edges of raised band de- fined by lines.	Same.	Æ. 1.1 27.5	119.2 7.72	,,	,,		,, ,, No 9.
919	,,	ΑΤ Same type. ΜΕ	Same.	Æ. 1.15 29	125 8.10	,,	,,	Pl. XIX 919	,, ,, No 10.
919 ^a	,,	ΜΕΤΑ Similar. ΡΟΝΤΣ	Same incuse, no border.	Æ. 1.15 29		,,	,,		Garrucci, <i>M. J. A.</i> p. 136, No 20.
920	,,	ΜΕΤΑ. Same type; ear of barley between inscr., and border of radiating lines.	Same.	Æ. 1.15 29	124.2 8.03	,,	,,	Pl. XIX 920	,, ,, No 21. B.M. Italy, p. 239, No 11
920 ^a	,,	ΜΕΤΑ l., in f. ear of bar- ley.	Same.	Æ. 1.05 26	125 8.10	,,	,,	Pl. XIX 920 ^a	O'Hagan Sale, 4 May 1908, lot 46.

No.	PLACE	OBVERSE	REVERSE	METAL SIZE	WT.	DENOM.	DATE	PLATE	REFERENCE
921	Metapontum. <i>Lucania.</i>	ΜΕΤΑΡ. Same.	Same.	Æ. 1.05 26	122.6 7.90	Stater.	B. C. 550-480		B. M. Italy, p. 239, No 12.
922	"	ΓΑΤΕΜ. Same.	Same.	Æ. 1.05 26	91.4 5.91	"	"		B. M. Italy, p. 239, No 13.
923	"	ΑΤ ΕΜ. Same type, cable-border, enclosing dots on raised band defined by lines.	Same.	Æ. 1.15 29	126.2 8.17	"	"		" " No 14.
924	"	ΜΕΤΑ. Same type and border, but on r., side; of ear locust walking up l.	Same, but in field, l., dolphin; r., upwards.	Æ. 1.05 26	115.8 7.49	"	"		" " No 15.
925	"	Similar.	Similar; no dolphin.	Æ. 1.05 26	120 7.77	"	"	Pl. XIX 925	Late Collector Sale, 28/31 May 1900 lot 45.
925 ^a	"	ΜΕΤΑ. Same type; no symbol; cable-border enclosing dots on raised band.	Same, but no symbol.	Æ. 1.25 25	125.3 8.11	"	"		B. M. Italy, p. 239, No 16.
926	"	No inser. visible same.	Same.	Æ. 95 24	123.8 8.01	"	"	Pl. XIX 926	" " No 20. (restruch on coin of Corinth).
927	"	ΑΤΕΜ. Same.	Same.	Æ. 95 24	127.5 8.25	"	"		" " No 21.
928	"	Similar. ΑΤΕΜ.	Same.	Æ. 8 20	123.4 7.99	"	"	Pl. XIX 928	" p. 240, No 23,
928 _a	"	Similar, but locust walking up l. side of ear; cable-border enclosing dots on raised band.	Same.	Æ. 8 20	120 7.77	"	"		" " No 26.
929	"	Same inser. and type, but in field l., ram's head r., upwards;	Same.	Æ. 75 19	119.7 7.74	"	"	Pl. XIX 929	Garrucci, p. 136, No 24. B. M. p. 240, No 27.
930	"	ΜΕΤΑ. Same type but in field r., lizard r., upwards;	Same.	Æ. 85 21	122.2 7.91	"	"		" " No 28.
931	"	ΜΕΤ. Same type; but no symbol.	Same.	Æ. 65 16	39.3 2.53	1/3 Stater.	"		" " No 29
932	"	ΜΕΤΑ. Same type and border but locust walking up l. side of ear.	Same.	Æ. 7 17.5	40.6 2.62	"	"		" p. 241, No 34.

No.	PLACE	OBVERSE	REVERSE	METAL SIZE	WT.	DENOM.	DATE	PLATE.	REFERENCE
933	Metapontum. <i>Lucania.</i>	ΜΕΤ. Same type and border; but field r., barley corn, no locust.	Same.	Æ. 35 9	5 0.32	1/24 Stater.	B. C. 550- 480		B. M. Italy, p. 241, No 38.
933 ^a	„	No inser. Ear of barley raised.	Same incuse.	Æ. 35 9	6 0.38	„	„		Garrucci, <i>M. I. A.</i> , p. 136, No 27.

Barley Ear of without leaf

934	„	Bucranium ; border of radiating lines : all incuse.	ΤΑΜ. Barley ear of ; no symbol.	Æ. 5 12.5	19.2 1.24	6 th of Stater.	„	Pl. XIX 934	„ „ No 26. B. M. Italy, p. 241, No 39.
935	„	Same, varied.	ΜΕΤ. Same.	Æ. 5 12.5	20.4 1.31	„	„		„ „ No 40
936	„	Barleycorn, incuse ; on either side, O.	Barley ear of ; on either side, O ; b. of d.	Æ. 35 9	12.2 0.78	1/8 Stater.	„		Garrucci, p. 136, No 25. B. M. Italy, p. 242, No 44. Carelli, T. CLV-24. Museo Naz. Naples, No 3985.
937	„	ΜΕΤΑΡ. Five barley corns, arranged star-wise around pellet.	ΜΕΤΑ. Ear of barley ; broad plain border.	Æ. 8 20	124.4 8.05	Stater.	B. C. 480- 400	Pl. XIX 937	„ „ No 3995. Garrucci, p. 138, No 14. B. M. Italy, p. 242, No 45.
938	„	Apollo, l., with long hair turned up behind, holding long laurel-branch, and strung bow.	ΜΕΤΑ. Ear of barley ; border of dots on raised band.	Æ. 95 24	123.6 8.0	„	„		„ „ No 46. Carelli, T. CLV-117.
939	„	Same ; but laurel-leaves larger, bow unstrung.	Same ; but border narrower.	Æ. 9 22.5	121.5 7.86	„	„	Pl. XIX 939	B. M. Italy, p. 242, No 47. Garrucci, p. 138, No 7. Museo Naz. Naples, No 3994.
940	„	Herakles, l., holding club over r., shoulder, l. hand resting on hip.	ΜΕΤΑ. Same type but no symbol ; border of dots on raised band.	Æ. 9 22.5	125.6 8.13	„	„		B. M. Italy, p. 242, No 50. Garrucci <i>M. I. A.</i> , p. 138, No 11.
941	„	Heracles, l., wearing lion's skin over head and back, holding one-handed vase or patera over altar as if pouring libation, and resting l. hand on club ; in field l., above arm, bucranium ? cable-border enclosing oval dots.	Same.	Æ. 95 24	126.8 9.0	„	„		„ „ No 12. B. M. Italy, p. 243, No 51.

No.	PLACE	OBVERSE	REVERSE	METAL SIZE	WT.	DENOM.	DATE	PLATE	REFERENCE
942	Metapontum. Lucania.	Apollo, facing, head turned r., hair tied in knot behind, r. hand resting on hip, l. holding strung bow; all within laurel-wreath.	ΜΕΤΑ. Same.	Æ. 65 16	55.7 3.59	1/2 Stater.	B. C. 480- 400	Pl. XIX 942	,, , , No 52. Garrucci, p. 138, No 17.
943	,,	Head of man-headed bull, (Acheloös, r.; on either side,) O O.	Ear of barley; on r. side uncertain object; border of dots on raised band.	Æ. 35 9	11.4 0.71	1/12 Stater.	,,		B. M. Italy, p. 244, No 55.
944	,,	Female head r., the hair turned up at neck and covered by sphendone.	ΜΕΤΑ. Ear of barley.	Æ. 8 20	121.5 7.86	Stater.		Pl. XIX 944	« Well Known Amateur » Sale, 2/3 May 1905, lot 152.
945	,,	ΝΙΚΑ. Female head l. laur., behind, triskels.	ΜΕΤΑ. Same type.	Æ. 85 21		,,	B. C. 330- 300		Mionnet, I, p. 159, No 565.
946	,,	Hermes, l., wearing petasos and chlamys, r. arm extended, l. hand holding caduceus; in field, l., ΕΥ and a circle; bord. of dots (part of type is wanting; Hermes drops incense upon censer supported by incense altar).	ΜΕ·ΒΟΛΟΞ. Ear of barley.	Æ. 85 21	130 8.42	Obol.	B. C. 350- 272		B. M. Italy, p. 259, No 164.
947	,,	Head of Seilenos, r., bound with ivy-wreath.	ΜΕΤΑ. Ear of barley, no symbol.	Æ. 45 11			,,		,, p. 262, No 189.
948	,,	Bearded male head, r., bound with wreath.	Traces of inscr. Ear of barley.	Æ. 65 16			,,		,, p. 263, No 197.
949	,,	Bust of Demeter, r., wearing stephane and veil.	ΜΕΤΑ. Same type.	Æ. 6 15			,,		No 198.
950	,,	Minotaur holding in r. hand a patera, and in l. an arbutus fruit.	ΑΤΕΜ. Ear of barley.	Æ. 95 24		Stater.	B. C. 480- 400		Mionnet I, p. 161, No 584.
951	,,	Apollo, naked, with r. hand resting on hip and in l., bow; the whole in a laurel-wreath.	ΜΕΤΑ. Ear of barley.	Æ. 65 16	55.7 3.59	1/2 Stater.	,,		Mionnet, I, S, p. 302, No 691. B. M. Italy, p. 243, No 52.
951 ^a	,,	Female head r., diademed; behind neck, ΚΙΜΩΝ (artist's name).	ΜΕΤΑ on l. Ear of barley without leaf.	Æ. 8 20		Stater.	B. C. 350- 330		Garrucci, p. 137, No 16.

No.	PLACE	OBVERSE	REVERSE	METAL SIZE	WT.	DENOM.	DATE	PLATE	REFERENCE
952	Metapontum. <i>Lucania.</i>	Female head l., crowned, with ears of barley, between three fishes.	No legend. Ear of barley.	Æ. 1.05 61		Stater.	B. C. 350-330		Mionnet, 1, S., p. 302, No 693.
953	,,	Laureated head of Apollo r.; beneath, ΑΠΟΛ.	META. Ear of barley.	Æ. 85 21		,,	B. C. 400-350		,, p. 303, No 694.
954	,,	Female head r.; behind, ΞΟΛΡ; beneath, ΑΡΙΞΤΙ.	Similar.	Æ. 95 24		,,	,,		,, ,, No 695.
955	,,	Rudder, fish, and ear of barley.	Ear of barley.	Æ. 6 15					Mionnet, 1, p. 161, No 588.
955 ^a	,,	META to r. Head of Demeter r., crowned, with barley.	OBOVOΣ to l. Ear of barley; no leaf.	Æ. 7 17.5			B. C. 350-272		Garrucci, p. 139, No 2.
955 ^b	,,	Herakles covered with lion's skin, standing facing; in l. hand, club and patera in r.	META. Similar.	Æ. 9 22.5			B. C. 480-400		,, ,, No 3.
956	,,	Female head r., hair bound with diadem, over, which some tresses fly, above ear.	...ET to r. Ear of barley.	Æ. 8 20	119 7.71	Stater.	B. C. 350-330	Pl. XIX 956	« Bachelor Duplicates » Sale, 26 April 1907, lot 78.
956 ^a	,,	ΘΟΞΙΑ. Head of Demeter facing toward r., crowned with barley and wearing necklace.	META on the l. Ear of barley.	Æ. 8 20		,,			Garrucci, <i>M. I. A.</i> , p. 137, No 7.
957	,,	A linear circle, in a round incuse.	Ear of barley on small stalk, between M — E(?)	Æ. 35 9	11 0.71		B. C. 350-272	Pl. XIX 957	Hirsch Sale, 28 May 1906, lot 593.
957 ^a	,,	Three crescents opposite and a pellet, between the horns; in centre, pellet.	ΑΤΞΜ. Ear of barley, without leaf.	Æ. 35 9		1/8 Stater.			Garrucci, p. 139, No 33.
957 ^b	Tingis. <i>Mauretania.</i>	Head of Baal r. bearded, without neck; behind, sceptre; border of dots.	←ΑΙΝ to l.; ΜΛΟ to r. Ear of barley.	Æ. 85 21	124 8.03				Müller, <i>Num. Afrig. anc.</i> , III, p. 145, No 222.

Barley ear of with leaf left

958	Metapontum. <i>Lucania.</i>	Female head, r., hair in knot behind, bound with double fillet crossed, wearing earring and necklace; all within laurel wreath.	ME. Ear of barley, with leaf l.	Æ. 8 20	95.6 6.18	Stater.	B. C. 480-415	Pl. XIX 958	B. M. Italy, p. 243, No 53.
-----	--------------------------------	---	---------------------------------	------------	--------------	---------	---------------	----------------	-----------------------------

No.	PLACE	OBVERSE	REVERSE	METAL SIZE	WT.	DENOM.	DATE	PLATE	REFERENCE
959	Metapontum. Lucania.	Similar; all in olive wreath (var. of above).	MET A. Ear of barley leaf l.; three first letters r., the A l.; slightly concave field.	Æ. 8 20	120 ¹ 7.77	Stater.	B. C. 480-415	Pl. XIX 959	Weber, <i>N. Chr.</i> , 1896, p. 5, No 4.
960	,,	HOMONOIA. Head of Homonia l., hair bound with narrow fillet, wearing earring and necklace; plain border.	MET A. Ear of barley, with leaf l.	Æ. 85 21	123.3 79.89	,,	B. C. 415-336	Pl. XIX 960	Garrucci, p. 137, No 9. B. M. Italy, p. 244, No 59.
961	,,	Head of Hygieia, r., hair turned up behind, bound with double fillet, crossed, scarcely separated behind, wearing earring and necklace; on edge of neck, ΨΥΓΙΕΙΑ.	MET. Ear of barley with leaf l.	Æ. 75 19	121 7.84	,,	,,	,,	,, p. 245, No 62.
962	,,	Same type, but no legend; the whole within wreath of olive?	ME. Same type.	Æ. 85 21	120.5 7.79	,,	,,	Pl. XIX 962	,, ,, No 64.
963	,,	Female head r., bound, with double fillet crossed, wearing earring.	META. Same type; but leaf l.	Æ. 75 19	106 6.86	,,	,,	Pl. XIX 963	,, p. 246, No 66.
964	,,	Young male head r., with ram's horn and ear, and in front of ear, wreath of single olive-leaf? pointing forwards and upwards.	META. Same type.	Æ. 85 21	121.2 7.85	,,	,,	Pl. XIX 964	,, ,, No 67. Garrucci, <i>M. I. A.</i> , p. 138, No 13.
965	,,	Female head r., bound with double fillet crossed; under chin Pomegranate l.	META. Ear of barley, leaf l.	Æ. 85 21	112 7.25	Stater.	B. C. 400-350	Pl. XIX 965	Carelli, T. CXLIX-45.
966	,,	Female head r., wearing sphenone, ornamented behind with stars, earring and necklace.	META. Ear of barley, leaf l.	Æ. 75 19	124.5 8.05	,,	,,	Pl. XIX 966	B. M. Italy, p. 246, No 70.
967	,,	Female head, l., hair turned up behind and bound with wreath of olive? with one ivy-leaf? wearing earring and necklace; on edge of neck; ΑΡΙΣΤΟΞΕ countermark above nose, Ζ; plain border.	META. Same type.	Æ. 85 21	121.5 7.86	,,	B. C. 350-330	,,	Garrucci, p. 137, No 15. B. M., Italy, p. 247, No 74.

No.	PLACE	OBVERSE	REVERSE	METAL SIZE	WT.	DENOM.	DATE	PLATE	REFERENCE
968	Metapontum. Lucania.	Female Dionysiac head, r., with goats horn, above forehead, bound with ivy-wreath; border of dots.	ΜΕΤΑΡΟΝ. Ear of barley, with leaf l.	Æ. 8 20	118.6 7.67	Stater.	B. C. 350- 330	Pl. XX 968	B. M. Italy, p. 249, No 90.
969	,,	Female Dionysiac head, l., wearing broad diadem, ornamented with maeander pattern, from which rises row of ivy-leaves.	ΜΕΤΑ. Same type.	Æ. 8 20	121 7.84	,,	,,	Pl. XX 969	,, p. 250, No 91.
970	,,	Head of Apollo, r., laur., hair very curly; on edge of neck, ΣΓΛΥ; beneath, Σ.	ΜΕΤΑ. Same type.	Æ. 85 21	120.5 7.79	,,	,,		,, , No 94. Garrucci, p. 138, No 5.
971	,,	Female head r., with earring and necklace hair turned up, behind head, ΣΘΑΤ and engraver name, ΑΡΙΞΤΙ.	ΜΕΤΑΡΟ. Same type.	Æ. 8 20	120 7.77	,,	,,	Pl. XX 971	Hirsch Sale, 28 May 1906, lot 556.
972	,,	Head of Persephone, r., bound with barley wreath, wearing necklace, behind, barley corn; plain border	ΜΕΤΥ. Ear of barley, with leaf l.	Æ. 85 21	97 6.28	,,	B. C. 400- 350	Pl. XX 972	B. M. Italy, p. 249, No 84.
973	,,	Bearded head r., with diadem.	ΜΕΤ r., near ear of barley, with leaf l., in field, l. ●● (Unpublished ?).	Æ. 65 16	46 2.98		B. C. 350- 272	Pl. XX 973	Hirsch Sale, 28 May 1906, lot 592.
973 ^a	,,	ΘΑΡΡΑΓΟΡΑΣ. Young male head l., in helmet; behind, Κ.	ΜΕΤΑ. Ear of barley, with leaf l.; in field r. beneath, ΟΝΑ.	Æ. 8 20	117 7.58	Stater.			Garrucci, <i>M. I. A.</i> , p. 136, No 33.
973 ^b	,,	Tripod, to l.; barley corn; to r., swan.	ΜΕΤ. Ear of barley with leaf l.	Æ. 6 15					,, p. 139, No 30.
974	,,	Head of Herakles r., in lion's skin, tied at the neck.	ΜΕΤΑ r., near ear of barley with leaf l.	Æ. 8 20	116 7.51	Stater.	B. C. 400- 350	Pl. XX 974	Garrucci, p. 138, No 16.
975	,,	ΔΑΜ Α. Female (Demeter) head l., wearing necklace of beads, with pendant and earrings, hair waved over forehead; in front of face cross-headed torch.	ΜΕΤ Α. Ear of corn with leaf left.	Æ. 8 20	124 8.03	,,	,,	Pl. XX 975	Greenwell, <i>N. Ch.</i> , 1897, p. 270, Pl. XII-II. K. Regling, <i>Samml.</i> , Warren, T. II-72.
975 ^a	,,	Female head l., bound with double wreath of Olive; behind neck ΞΤ.	ΜΕΤ. Ear of barley, with leaf l.	Æ. 8 20		,,			Garrucci, <i>M. I. A.</i> , p. 138, No 4.

No.	PLACE	OBVERSE	REVERSE	METAL SIZE	WT.	DENOM.	DATE	PLATE	REFERENCE
Barley ear of with leaf right									
976	Metapontum. <i>Lucania.</i>	Head of Hygieia, r., hair turned up behind, no earring; on either side ear of barley springing from plant, beneath, of which leaves only appear.	ΜΕΤΑ. Same type, but leaf r.	Æ. 85 21	119 7.71	Stater.	B. C. 400- 350		B. M. Italy, p. 245, No 65.
977	„	Young male head, r., with ram's horn and ear, wreath of olives leaves.	ΜΕΤΑ. Same type.	Æ. 45 11	17.3 1.11	1/6 Stater.	„		„ p. 246, No 68.
978	„	Female head, r.; wearing sphendone, ornamented behind with stars, carrying and necklace; behind, ΔΥΛ.	ΜΕΤ. Same type.	Æ. 85 21	120.2 7.78	Stater.	„		„ „ No 69.
979	„	ΛΕΥΚΙΠΠΟΣ. Head of Leukippos in helmet; behind cross-headed torch.	ΜΕΤΑ. Same, larger inscr.; above leaf, ΞΗ, no legend beneath.	Æ. 75 19	120.4 7.80	„	„		„ p. 248, No 81.
979 ^a	„	ΜΕΤΑΓ. Forepart of man headed bull l.	Ear of barley with leaf r.	Æ. 7 17.5					Garrucci, p. 139, No 7.
979 ^b	„	Head of Seilenos r.	ΜΕΤΑ. Similar.	Æ. 45 11					„ „ No 35,
980	„	Head of water-nymph? r., hair rolled and curly, wearing earring and necklace; border of dots.	ΜΕΤΑ. Same type, in field r., ΤΟ (ΙΟ?).	Æ. 85 21	123.2 7.98	Stater.	„	Pl. XX 980	B. M. Italy, p. 249, No 85.
981	„	Head of Demeter l., bound with a narrow diadem of corn stalks.	ΜΕΤΑ. Ear of barley with leaf r.	Æ. 8 20	119 7.71	„	„	Pl. XX 981	Sherman Benson Sale, 4 th Feb. 1909, lot 52 (from. Balmanno coll.).
982	„	Female head l., with necklace; hair turned up behind and diadem on the fore-head.	ΜΕΤ l. Ear of barley with leaf r.	Æ. 8 20	121 7.84	„	„	Pl. XX 982	Hirsch Sale, 28 May 1906, lot 557.
983	„	Head of Zeus r., laur.; behind, thunderbolt.	ΜΕΤΑΠΟΝ. Similar; above leaf, ΚΑΛ.	Æ. 8 21	119.8 7.83	„	„	Pl. XX 983	B. M. Italy, p. 249, No 89.
984	„	Female head l., hair rolled behind, wearing earring and necklace; border of dots.	ΜΕΤΑ. On raised label; same type; above leaf r., ΞΗ.	Æ. 85 21	118.5 7.66	„	„		Carelli, N. I. V., T. CXLVIII, No 36. B. M. Italy, p. 255, No 127.
985	„	Similar r., behind neck torch with end cross-like.	Similar.	Æ. 9 22	120 7.77	„	„	Pl. XX 985	Hirsch Sale, 28 May 1906, lot 570.

No.	PLACE	OBVERSE	REVERSE	METAL SIZE	WT.	DENOM.	DATE	PLATE	REFERENCE
986	Metapontum. <i>Lucania.</i>	Similar.	ΜΕΤΑΡΟΝΤΙΝΩΝ. Same type; above leaf, ivy leaf.	Æ. 85 21	123.3 7.98	Stater.	B. C. 400- 350	Pl. XX 986	B. M. Italy, p. 225, No 128.
987	,,	Female head l., back hair confined in net, wearing earring and necklace.	ΜΕΤΑ. Same type; between ear and leaf, Φ	Æ. 8 20	122.4 7.92	,,	,,		,, ,, No 130.
988	,,	Female head r., wearing sphenone, covered by hair in front, earring and necklace; behind, ΚΡΙ : b. of d.	ΜΕΤΑΡ. Same type; above leaf, ΛΥ.	Æ. 85 21	118.3 7.65	,,	,,		,, ,, No 131. Carelli, <i>N. I. V.</i> , T. CLI-63.
989	,,	Similar.	ΜΕΤΑ. Similar.	Æ. 85 21	121 7.84	,,	,,	Pl. XX 989	B. M. Italy, p. 255, No 133 (var.)
990	,,	Head of Persephone, full-face, towards r., wearing necklace and diadem, seen only in front, from which springs ears and leaves of barley; above, ΣΩΤΗΡΙΑ.	ΜΕΤΑ. Same type, leaf r.	Æ. 85 21	120.9	,	,,		Garrucci, <i>M. I. A.</i> , p. 137, No 8. B. M. Italy, p. 257, No 144.
991	,,	Similar; legend obscure.	Similar.	Æ. 85 21	121.3 7.85	,,	,,	Pl. XX 991	,, ,, No 145. Head <i>Guide</i> , Pl. 34, No 21.
992	,,	Head of Demeter, r., wearing veil on back of head, earring and necklace; in front, long torch, with cross pieces at top.	ΜΕΤΑ ΡΟΝΤ Same type, without leaf.	Æ. 85 21	116 ⁸ 7.55	,,	,,		B. M. Italy, p. 257, No 146. Carelli, <i>N. I. V.</i> , T. CLII, No 66.
992 ^a	,,	ΔΑΜΑΤΗΡ, r. Similar in front, no torch.	ΜΕΤΑ l.; beneath, ΚΑΛ. Ear of barley with leaf r.	Æ. 8 20		,,	,,		Garrucci, <i>M. I. A.</i> , p. 137, No 5.
992 ^b	,,	EY O Male figure naked, standing l., holding caduceus in l. hand, and patera in r., in front of lighted altar.	ΟΒΟΛΟΞ to l. Ear of barley with leaf r., above, ΜΕ.	Æ. 7 17.7			B. C. 330- 272		,, p. 139, No 5.
993	,,	Female head r., wearing stephanos and earring.	ΜΕΤ. Ear of barley with leaf r.	Æ. 65 16				Pl. XX 994	B. M. Italy, p. 260, No 169.
994	,,	Head of Pallas, r., wearing Corinthian helmet; behind, uncertain countermark.	Uncertain inscr. Same type, leaf r.	Æ. 65 16					,, ,, No 171.
995	,,	Head of Pallas, r., wearing Corinthian helmet without crest; behind head, ΞΑ.	ΜΕΤΑ to l. Ear of barley; ΑΘ, to r.	Æ. 75 19	114 7.38		B. C. 340	Pl. XX 995	Bachelor Sale, 26 April 1907, lot 46.

No.	PLACE	OBVERSE	REVERSE	METAL SIZE	WT.	DENOM.	DATE	PLATE	REFERENCE
996	Metapontum. Lucania.	Similar.	Similar : in f. r., ΑΘΑ.	Æ. 8 20	114 7.38	Stater.		Pl. XX 996	Carelli, T. CLVI-127,
997	"	Female Dionysiac head, l., wearing broad diadem, ornamented with maeander pattern, from which rises ivy-leaves.	ΜΕΤΑΓ to l. Ear of barley with leaf r.	Æ. 8 20	121 7.84	Stater.	v. c. 400- 350	Pl. XX 997	Garrucci, <i>M. I. A.</i> , p. 138, No 2. B. M. Italy, p. 250, No 92.
998	"	Female head r., hair bound with four parallel fillets highest tying knot.	ΜΕΤΑΠΟΝΤΟΝ. Ear of barley with leaf r,	Æ. 75 19	95 6.15	"	"	Pl. XX 998	Bachelor Duplicates Sale, 26 April 1907, lot 77.

Barley ear of with two leaves

998 ^a	"	Lion walking l., with tongue protruded.	ΜΕΤΑ. Ear of barley with two leaves.	Æ. 8 20			v. c. 330- 272		Mus. Naz. Naples, No 4232.
998 ^b	"	Similar running, l.; in ex: ΙΤΞ.	ΑΤΞΜ. Similar.	Æ. 75 19			"		Garrucci, p. 139, No 8.
998 ^c	"	Head of Demeter l., crowned with ears of corn, wears earring and necklace.	Similar; to r., mouse-field? to l., beneath, ΠΡΟ.	Æ. 9 22.5					" , , No 4016.

Barley ear of and Altar

999	"	Head of Pallas r., wearing crested Corinthian helmet, hair tied behind, earring and necklace; on either side of throat a snake of aegis.	ΜΕΤΑ. Same type; in field l., incense altar.	Æ. 65 16	55.6 3.59	1/2 Stater.	"		B. M. Italy, p. 257, No 148.
-----	---	--	--	-------------	--------------	----------------	---	--	------------------------------

Barley ear of and Amphora

1000	"	Head of Persephone, l., wearing wreath of barley with ears, earring and necklace.	ΜΕΤΑ. Ear of barley with leaf l.; above leaf, Amphora; beneath, ΦΙ	Æ. 75 19	121 ⁵ 7.86	Stater.	v. c. 280- 146	Pl. XX 1000	Mus. Naz. Naples, No 4044. Carelli, <i>N. I. V.</i> , T. CLII-76. B. M. Italy, p. 253, No 114.
1001	"	Similar r.; behind, ΔΙ	Same; leaf l., above it, Amphora and beneath, three uncertain letters.	Æ. 8 20	114.8 7.42	"	"		" , p. 251, No 100.
1002	"	Head of Artemis, r., hair tied in knot behind, over shoulder, bow and quiver.	ΜΕΤΑ. Amphora; in field, r., ear of barley.	Æ. 45 11			"		" , p. 263, No 194. Carelli, T. CLIX-174.

No.	PLACE	OBVERSE	REVERSE	METAL SIZE	WT.	DENOM.	DATE	PLATE	REFERENCE
-----	-------	---------	---------	------------	-----	--------	------	-------	-----------

Barley ear of and Ant

1002 ^a	Metapontum. <i>Lucania.</i>	Head of Demeter, l., crowned with ears of barley and leaves.	META. Ear of barley with leaf; to r., Ant; beneath, ΑΓ.	Α. 8 20		Stater			Mus. Naz. Naples, No 4017.
-------------------	--------------------------------	--	---	------------	--	--------	--	--	----------------------------

Barley ear of and Artemis with torch

1003	,,	Head of Persephone l., wearing wreath of barley with ears, earring and necklace, border of dots.	META. Ear of barley, but above leaf, Artemis? running r., holding long lighted torch, with both hands; beneath, ΑΥ.	Α. 8 20	119.5 7.73	,,	B. C. 280- 146	Pl. XX 1003	Carelli, CLII-78. B. M. Italy, p. 252-113.
------	----	--	---	------------	---------------	----	----------------------	----------------	--

Barley ear of and Bird

1004	,,	Female head r., under chin, acorn.	META r. Ear of barley, leaf l., bird on it.	Α. 85 21	124 8.03		B. C. 4th cent.	Pl. XXI 1004	Regling, Samml. Warren, T. II-73. Mus. Naz. Rome, No 2407.
1004 ^a	,,	Similar, no acorn.	METAΓON. Ear of barley with leaf r., bird on it.	Α. 55 14					Garrucci, <i>M. I. A.</i> , p. 137, No 1.
1004 ^b	,,	Head of Demeter l., crowned with barley.	META. Ear of barley with leaf r., bird on it.	Α. 8 20					,, , No 22.

Barley ear of, Bow in Case and Club

1005	Callatia. <i>Moesia Inf.</i>	Head of young Herakles r., wearing lion's skin.	ΚΑΛΛΑΤΙ. Ear of barley, club, and bow in case, all horizontally arranged; above, Π	Α. 75 19	73 4.72		Before Lysi- ma- chus.		B. M. Thrace, p. 21. No 1.
1006	,,	Similar.	ΚΑΛΛΑ. Similar; above, W	Α. 55 14	43.6 2.81		,,		,, , No 2.
1007	,,	Head of young Herakles r., wearing wreath.	ΦΙΛΩΝ. Similar. ΚΑΛΛΑΤ.	Α. 7 17.5			Before Roman times.		,, , No 4.

Barley ear of and Bow round

1007 ^a	Metapontum. <i>Lucania.</i>	Head of Demeter l., crowned with barley; in front, ΓΑ.	META to l. and ΥΛ. Ear of barley with leaf l., on which round box with pointed cover (perhaps "fritillum" of games).	Α. 8 20		Stater.			Garrucci, <i>M. I. A.</i> , p. 137, No 19.
-------------------	--------------------------------	--	--	------------	--	---------	--	--	--

No.	PLACE	OVERSE	REVERSE	METAL SIZE	WT.	DENOM.	DATE	PLATE	REFERENCE
Barley ear of and Bucranium									
1008	Metapontum. <i>Lucania.</i>	Head of Persephone, full-face, towards r., wearing stephane, ornamented in front with honeysuckle, wreath of barley with ears, earrings and necklace.	META. Ear of barley, inscr. l., leaf r.; above it, bucranium; beneath, ΑΘΑ.	Æ. 8 20	121.2 7.85	Stater.	B. C. 330 and later.	Pl. XXI 1008	Mus. Naz. Rome, No 23555. Carelli, <i>N. I. V.</i> , T. CLII-67. B. M. Italy, p. 253, No 117.
1008 ^a	,,	Similar; in front, AM.	Similar, without ΑΘΑ.	Æ. 8 20		,,	,,		Garrucci, <i>M. I. A.</i> , p. 137, No 8.
1008 ^b	,,	Similar; without AM and no earrings and necklace.	Similar.	Æ. 75 19					,, , No 4.

Barley ear of and Bull

1009	,,	Female head r., wearing sphenone.	META. Ear of barley with leaf r.; in f. r., Χ. bull.	Æ. 8 20	125 8.10	Stater.	B. C. 4th cent.	Pl. XXI 1009	Regling, Samml. Warren, T. II-79.
1009 ^a	,,	Head of Demeter, facing crowned with ears of barley, wears earrings and necklace.	META. Ear of barley with leaf; to r., forepart of bull; beneath, ΑΟΛ.	Æ. 75 19		,,	,,		Mus. Naz. Naples, No 4020-24.

Barley ear of and Caduceus

1010	,,	Head of Persephone l., hair rolled behind, wearing wreath of barley with ears, earring and necklace; border of dots.	META. Same type: in field l. caduceus, and between it and ear ΑΥ.	Æ. 8 20	117.3 7.59	,,	,,	Pl. XXI 1010	Mus. Naz. Naples, No 4043. B. M. Italy, p. 253, No 118. Carelli, T. CLII-90.
1011	,,	Owl r., on olive branch; in field l., ΣΙ.	META. Same type, leaf r., above it, caduceus.	Æ. 6 15	48.5 3.53	1/2 Stater.	,,		,, CLII-142. B. M. Italy, p. 257, No 147. Mus. Naz. Rome, No 2441. Garrucci, p. 138, No 19.

Barley ear of and Club Right

1012	,,	Head of Pallas, r., wearing helmet winged and ornamented above wing and on flap, and earring.	No inscr. Same type; above leaf, club.	Æ. 6 15	45.9 2.95	1/2 Stater.	B. C. 330- 300		B. M. Italy, p. 258, No 149.
------	----	---	--	------------	--------------	----------------	----------------------	--	------------------------------

No.	PLACE	OBVERSE	REVERSE	METAL SIZE	WT.	DENOM.	DATE	PLATE	REFERENCE
1013	Callatia. Moesia Inf.	Head of Pallas r., wearing crested Corinthian helmet.	ΚΑΛΛΑ. Club and ear of barley, horizontally; above, Α.	Æ. 55 14					Before Roman times. B. M. Thrace, p. 21, No 5.

Barley ear of and Club placed horizontally

Barley ear of and Club left									
1014	Metapontum. Lucania.	Head of Lenkippos r., bearded, wearing Corinthian helmet, on which, Nike, in fast quadriga, and, above hinge, sea-horse, with curled wing; behind, half of running lion r., in front of which, ΑΓΗ; border of dots.	ΜΕΤΑΡΟΝΤΙΝΩΝ. Ear of barley, with leaf l., above which, club, and beneath, ΑΜΙ.	Æ. 241.2 1.05 15.62 26		Distater.	b. c. 350-330	Pl. XXI 1014	Carelli, <i>N. I. V.</i> , T. CLIV-104. B. M. Italy, p. 247, No 75.
1015	„	Similar; but different die.	Similar.	Æ. 1 257 25 16.65		„	„	Pl. XXI 1015	Hirsch Sale, 29 May 1909, lot 573.
1016	„	Same head, helmet plain; in front Α; behind, lion's head r., tongue protruding.	ΜΕΤΑ. Same type (Symbol and legend below leaf obscure).	Æ. 85 121.8 21 7.88		Stater.	„	Pl. XXI 1016	B. M. Italy, p. 248, No 76.
1017	„	Similar; to l., lion's head; to r., Ο.	ΜΕΤΑ. Similar.	Æ. 75 123 19 7.97		„	„	Pl. XXI 1017	O'Hagan Coll. Sale. 4 May 1908, lot 56.

Barley ear of, Club right and thunderbolt

1018	„	Head of Persephone l., wearing wreath of barley with ears, earring and necklace.	ΜΕΤΑ. Ear of barley with l., in field, r., club upwards, above which, thunderbolt.	Æ. 8 126 ² 20 8.17		„	„		B. M. Italy, p. 253, No 116.
------	---	--	--	----------------------------------	--	---	---	--	------------------------------

Barley ear of and Cornucopiae

1019	„	Head of Persephone r., wearing wreath of barley with ears, earring and necklace, behind, ΔΙ.	ΜΕΤΑ. Same type; in field l., touching ear, ant; above leaf, cornucopiae, holding two ears of barley, each with leaf and beneath, Ψ (or Η).	Æ. 8 121.1 20 7.84		„			B. M. Italy, p. 251, No 99.
1020	„	ΜΕΤΑΡΟΝΤΙ. Head of Pallas, r., wearing Corinthian helmet.	No inscr. same type; above leaf, cornucopiae; beneath, Α.	Æ. 4 17.3 10 1.11		1/6 Stater.			„ p. 259, No 161. Carelli, <i>N. I. V.</i> , T. CLVI-140.
1020 ^a	„	No inscr. Similar type.	ΜΕΤΑ Ι. Ear of barley with leaf r., on it, cornucopiae.	Æ. 4 10		„			Garrucci, <i>M. I. A.</i> , p. 138, No 28.

No.	PLACE	OBVERSE	REVERSE	METAL SIZE	WT.	DENOM.	DATE	PLATES	REFERENCE
-----	-------	---------	---------	------------	-----	--------	------	--------	-----------

Barley ear of and Crab

1021	Metapontum. <i>Lucania.</i>	ΔΑΜΑΤΗΡ. Head of Demeter l., crowned with ears of barley; in front plough? (or lizard; behind κ.	ΜΕΤΑ r., ΑΡΧΙΓ l. Ear of barley, with leaf l. above crab.	Æ. 85 21		Stater.	B. C. 400- 350		Garrucci, <i>M. I. A.</i> , p. 137, No 35. Mionnet, I, p. 158, No 555. Mus. Naz. Naples, No 4035-38.
------	--------------------------------	--	---	-------------	--	---------	----------------------	--	--

Barley ear of and cross pieces of torch

(Or "decussis" for mensuration of land)

1022	,,	Head of Dionysos, l., bound with ivy wreath having berries.	ΜΕΤΑ. Ear of barley with leaf r., above which, short torch with cross pieces at top (Garrucci says it is a X (decussis) for mensuration of land).	Æ. 65 16			B. C. 350- 272		B. M. Italy, p. 264, No 202. Carelli, T. CLIX-189. Garrucci, p. 139, No 11.
1022 ^a	,,	Head of Pallas in helmet, facing towards r.	Similar.	Æ. 65 16			,,		,, ,, No 29.
1022 ^b	,,	Head of Zeus Ammon l.	Similar.	Æ. 5 12.5			,,		,, ,, No 33.

Barley ear of and Dove right.

1023	,,	ΛΕΥΚΙΠΡΟΣ. Head of Leukippos r., bearded, wearing Corinthian helmet, on which Nike in quadriga and above hinge sea-horse with curled wing, behind, dog seated l.; beneath, ζ.	ΜΕΤΑ. Ear of barley leaf r., on it dove, r., wings open; beneath, ΑΜΙ.	Æ. 85 21	121 ⁵ 7.86	Stater.	B. C. 350- 330		Garrucci, <i>M. I. A.</i> , p. 136, No 30. B. M. Italy, p. 248, No 79. Carelli, CLIV-105.
1024	Metapontum in alliance with Heraklea. <i>Lucania.</i>	ΗΡΑΚΛΕΙΔΩΝ. Bearded head helmeted r.	ΜΕΤΑ. Ear of barley on the leaf a dove; beneath it, ΑΝ.	Æ. 7 17.5					Mionnet, I S., p. 301, No 683. Magnan, <i>Num.</i> , T. 35, No 10.

Barley ear of and Flower

1025	Metapontum. <i>Lucania.</i>	ΕΛΕΥΘΕΡ. Head of Zeus, r., laur.; behind, thunderbolt? border of dots.	ΙΕΤΑ. Same type, but leaf l., above it, flower? beneath, Α.	Æ. 8 20	119.8 7.75	Stater.	B. C. 400- 350	Pl. XXI 1025	Head, <i>Guide</i> , Pl. 34, No 18. B. M. Italy, p. 249, No 88. Carelli, T. CLIII-95.
------	--------------------------------	--	---	------------	---------------	---------	----------------------	-----------------	---

No.	PLACE	OBVERSE	REVERSE	METAL SIZE	WT.	DENOM.	DATE	PLATE	REFERENCE
Barley ear of and Fly									
1026	Metapontum. <i>Lucania.</i>	Head of Persephone r., wreathed with barley, wearing earring and necklace; border of dots.	META. Same type, but, above leaf, fly, beneath, ΔI ?	R. 8 20	120.6 7.79	Stater.	After B. C. 350	Pl. XXI 1026	Carelli, T. CLII-83. B. M. Italy, p. 251, No 101.
1026 ^a	,,	Similar.	ME. Ear of barley with leaf; to r., fly.	E. 55 14					Mus. Naz. Rome, No 2496-97.
1027	,,	Head of young Herakles r., in lion's skin.	META. Ear of barley; in field l., a fly.	R. 85 21	114 7.38	Stater.	B. C. 400- 350	Pl. XXI 1027	Bunbury Coll., Sale 15/23 June 1896, lot 136. Mus. Naz. Rome, No 2352. Lacava-Metaponto, p. 298. Mus. Naz. Naples, No 3998. Garrucci, <i>M. I. A.</i> , p. 138, No 10.

Barley ear of and Fork-Agricultural

1028	,,	Head of Persephone, r., wearing wreath of barley, in front of neck, $\Lambda\Omega II$? border of dots.	META. Ear of barley leaf left, but on leaf, agricultural, fork; beneath, ΔA .	R. 85 21	122.6 7.93	Stater.	B. C. 330- 300		Carelli, CLII-80. B. M. Italy, p. 252, No 110.
1029	,,	Same.	Same, but fork between ear and leaf; ΔA downwards in field.	R. 8 20	118.8 7.68	,,	,,	Pl. XXI 1029	,, , No 111.
1030	,,	Same type varied.	Same, but beneath leaf, Δ .	R. 8 20	121 7.84	,,	,,	Pl. XXI 1030	,, , No 112.

Barley ear of and Grapes

1031	,,	Head of Persephone, r., long curl behind ear, stephane, and wreath of barley.	META. Ear of barley with leaf r.; symbol, bunch of grapes.	E. 45 11			B. C. 350- 272		B. M. Italy, p. 262, No 187.
------	----	---	---	-------------	--	--	----------------------	--	---------------------------------

Barley ear of and Griffin running l.

1032	,,	Head of Persephone, l., wearing wreath of barley, earring, and necklace; b. of d.	META. Ear of barley; above leaf, griffin running r.; beneath ΔY .	R. 8 20	121 7.85	Stater.	B. C. 330- 300		Muz. Naz. Naples, No 4045-46. B. M. Italy, p. 252, No 108. Carelli, T CLII-75.
------	----	---	--	------------	-------------	---------	----------------------	--	--

No.	PLACE	OBVERSE	REVERSE	METAL SIZE	WT.	DENOM.	DATE	PLATE	REFERENCE
-----	-------	---------	---------	------------	-----	--------	------	-------	-----------

Barley ear of and Helmet without Crest

1033	Metapontum. Lucania.	Female head r. hair turned up behind, bound with narrow diadem, wearing earring and necklace.	ΜΕΤΑΠΟΝΤΙΝΩ on raised label. Same type; helmet without crest above leaf, to which it is attached by chin-strap.	Æ. 75 19	121.31 7.85	Stater.	B. C. 330-300	Pl. XXI 1033	B. M. Italy, p. 254, No 126. Carelli, T. CXLVIII, No 36.
1034	„	Similar l.; no diadem.	ΜΕΤΑ; above leaf, FH; similar.	Æ. 85 21	118 ^s 7.66	„	„	Pl. XXI 1034	B. M. Italy, p. 255, No 127.
1035	„	Female head, r., wearing sphenone earring and necklace; behind, X.	ΜΕΤΑ. Same type, but leaf l.; above it, helmet without crest.	Æ. 85 21	117.1 7.58	„	„		„ „ No 132.

Barley ear of and honeysuckle

1036	„	Female head, r., hair bound with four parallel fillets, highest tying knot, wearing earring and necklace; border of dots.	ΜΕΤΑΠΟ. Same type, but l.; above it, honeysuckle.	Æ. 75 19	119.7 7.74	„	B. C. 450-350		Garrucci, <i>M. I. A.</i> , p. 138, No 26. B. M. Italy, p. 249, No 86.
------	---	---	---	-------------	---------------	---	------------------	--	---

Barley ear of and Hook-pruning

1037	„	Young male head, r., with rams'horn.	ΜΕΤΑ. Ear of barley, with leaf r., above which, pruning-hook.	Æ. 45 11			B. C. 350-272		„ p. 262, No 184,
------	---	--------------------------------------	---	-------------	--	--	------------------	--	-------------------

Barley ear of and Krater

1038	„	Head of Demeter, r., bound with wreath of barley, wearing earring and necklace; on back of head, transparent veil.	ΜΕΤΑ. Same type, but leaf r.; above it, krater beneath, Φ].	Æ. 8 20	122.1 7.90	Stater.			Carelli, T. CI.11-72, B. M. Italy, p. 254, No 125.
1038	„	ΛΕΥΚΙΠΠΟΣ. Head of Leukippos, r., bearded, in helmet, behind sword in sheath; beneath, Κ.	ΜΕΤΑ. Ear of barley with leaf; to l., ΟΡΑ, or ΟΝΑ; to r., krater.	Æ. 8 20		„			Mus. Naz. Rome, No 2411-12.

Barley ear of and Leaf of ivy

1038 ^b	„	Female head, l., wearing diadem and earring.	ΜΕΤΑΠΟΝΤΙΝΩΝ l.; Ear of barley, on right ivy-leaf.	Æ. 8 20		„			Garrucci, p. 137, No 24.
-------------------	---	--	--	------------	--	---	--	--	--------------------------

No.	PLACE	OBVERSE	REVERSE	METAL SIZE	WT.	DENOM.	DATE	PLATE	REFERENCE
Barley ear of and Leaf of Laurel									
1039	Metapontum. <i>Lucania.</i>	Head of Persephone, l., wearing ornamented sphenone, doubled, from front of which falls ear of barley, and necklace; beneath, TPO ; behind, uncertain object and pomegranate.	MET. Same type, but leaf l.; above it, laurel-leaf.	R. 85 21	122.1 7.90	Stater.	B. C. 330-300		B. M. Italy, p. 253; No 119.
1040	,,	Female head, r., wearing narrow diadem, earring, and necklace; in front, ivy-leaf, below which, B ; beneath, bipennis, l.; behind, silphion; b. of d.	LTA. Same type, but leaf r.; between it and ear, laurel-leaf.	R. 85 21	112.8 7.29	,,	,,		,, p. 255, No 134.
1041	,,	NIKA. Head of Nike l., wearing stephanos adorned with olive-wreath, ending in two riband-ends, in front of neck, Σ .	META. Same type.	R. 85 21	123.2 7.98	,,	,,		,, p. 256, No 136. Carelli, T. CLV-123.

Barley ear of and Leaf of Oak

1041 ^a	,,	Female head r. wearing sphenone, earring and necklace.	METAPON l.; Ear of barley with leaf r.; above, oak leaf.	R. 8 20		,,	,,		Garrucci, p. 138. No 27.
-------------------	----	--	---	------------	--	----	----	--	--------------------------

Barley ear of and Leaf of Vine

1041 ^b	,,	Female head r., wearing large diadem, earring and necklace.	METAPON on the l. Ear of barley with leaf l.; in field r., vine-leaf.	R. 8 20		,,			,, , No 28.
-------------------	----	---	--	------------	--	----	--	--	-------------

Barley ear of and Lily

1042	,,	Female head, r., hair bound with four parallel fillets, highest tying knot, wearing, earring and necklace.	METAPON. Ear of barley leaf r., above, it, lily.	R. 75 19	117 ^o 7.62	,,	r. c. 400-350		Mus. Naz. Rome, No 2357. B. M. Italy, p. 249, No 87.
------	----	--	---	-------------	--------------------------	----	------------------	--	--

Barley ear of and Locust

1042 ^a	,,	Head of Nymph facing l., hair flying.	META to l. Ear of barley without leaf; on the l., locust.	Æ. 6 15					Garrucci, p. 139, No 13
-------------------	----	---------------------------------------	--	------------	--	--	--	--	-------------------------

No.	PLACE	OBVERSE	REVERSE	METAL SIZE	WT.	DENOM.	DATE	PLATE	REFERENCE
Barley ear of and Locust									
1043	Metapontum. Lucania.	Apollo, l., with long hair turned up behind, holding laurel-branch resting on altar; strung bow with two arrows; and behind, flower springing from earth.	META. Ear of barley and locust walking up r. side of ear, cable-border enclosing oval dots.	Æ. 9 22.5	115.7 7.48	Stater.	B. C. 480- 400	Pl. XXI 1043	Garrucci, <i>M. I. A.</i> , p. 138, No 8. <i>Mus. Naz. Naples</i> , No 3992-93. <i>B. M. Italy</i> , p. 242, No 48. Carelli, T. CLV-118.
1043 ^a	„	ΑΓΟΛΛΩΝ. Apollo seated l. playing lyre; in front, laurel tree.	META. Similar, no border.	Æ. 9 22.5		„	„		Garrucci, <i>M. I. A.</i> , p. 138, No 6.
1044	„	Female head, r., the hair waved, bound with fillet.	META. Ear of bearded corn; to r., grasshopper (or locust).	Æ. 75 19	118 7.64	„	„	Pl. XXI 1044	<i>Muz. Naz. Rome</i> , No 2406. Sherman Benson Coll., Sale, 11 Feb. 1909, lot 58.
1045	„	Head of Persephone, r., bound with barley-wreath, wearing necklace; behind, barley, corn; plain border.	MΕΤΑΡΟΝ. Ear of barley, on r. side locust, upwards, r.	Æ. 85 21	119 7.71	„	B. C. 400- 350		<i>Mus. Naz. Rome</i> , No 2361. <i>Mus. Naz. Naples</i> , No 4086. <i>B. M. Italy</i> , p. 248, No 83.
1046	„	Female head r., diademed.	ΜΕΤΑ. Ear of barley; on r. side locust walking up it.	Æ. 8 20	122 7.90	„	B. C. 350- 330		„, p. 243, No 54. Carelli, T. CLI-64.
1046	„	Head of Demeter, l., crowned with barley, one ear of which falling above the forehead.	META. Similar.	Æ. 8 20		Stater.			Garrucci, p. 137, No 18.
1047	„	Female head? r., wearing laurel-wreath? lowest part of which is concealed by hair (Nike?)	Same type, leaf l.; locust crawling up r. side of ear; in field l., doubtful letter.	Æ. 7 17.5			B. C. 350- 272		<i>B. M. Italy</i> , p. 260, No 170.
1047 ^a	„	ΝΟΛΩΞΑ ΑΙΕΛΩΙΟ. Archelaus as a man bearded with horns and bull's ears facing, with branch in l. hand and patera in r.	ΑΤΕΜ. Ear of barley without leaf; on left locust.	Æ. 85 21		Stater.			Garrucci, <i>M. I. A.</i> , p. 136, No 28 and 29.
1047 ^b	„	Head of young Herakles r., in lion's skin.	META l. Ear of barley without leaf; on r., locust.	Æ. 8 20		„			„, p. 138, No 15.

Barley ear of and Mouse-field

1048	„	Head of Demeter r., bound with wreath of barley; in front, ΑΡ; b. of d.	META Ear of barley, on leaf l., field-mouse l.; beneath it, Φ	Æ. 85 21	120.1 7.76	„	B. C. 330- 300		<i>B. M. Italy</i> , p. 254, No 122. Carelli, T. CLII-70.
------	---	---	--	-------------	---------------	---	----------------------	--	--

No.	PLACE	OBVERSE	REVERSE	METAL SIZE	WT.	DENOM.	DATE	PLATE.	REFERENCE
1049	Metapontum, Lucania.	Similar; in front, ΑΠΟ; b. of d.	Similar.	Æ. 9 22.5	122 ¹ 7.90	Stater.	B. C. 330- 300	Pl. XXI 1049	B. M. Italy, p. 254, No 124.
1050	,,	Similar; no inscr.	Similar, but leaf r., on which, field-mouse.	Æ. 8 20	120 7.76	,,	,,	Pl. XXI 1050	Mus. Naz. Naples, No 4118.

Barley ear of and Murex

1051	,,	Female head, l., wearing sphenone, ornamented behind with stars, earring and double necklace; border of dots.	META. Ear of barley; in field l., murex.	Æ. 75 19	123 7.97	,,	B. C. 350- 330	Pl. XXI 1051	B. M. Italy, p. 246, No 71.
1051 ^a	,,	Similar.	Similar; in field r., murex and Η-HP.	Æ. 85 21		,,	,,		Mus. Naz. Naples, No 4140.

Barley ear of and Nike left.

1052	,,	Head of Persephone r., wearing wreath of barley with ears, earring and necklace.	META. Ear of barley with leaf r. on leaf, Nike l., holding two palms?	Æ. 8 20	119 ⁹ 7.75	,,	B. C. 330- 300		Carelli, T. CLII-82. B. M. Italy, p. 251, No 103.
------	----	---	--	------------	--------------------------	----	----------------------	--	---

Barley ear of and Owl.

1053	,,	Young Dionysiac head, r., wearing single ivy- wreath; on edge of neck, ΠΟΛ; behind, Σ.	META. Same type, but leaf l., above it owl r., wings open; beneath it uncertain letter.	Æ. 8 20	123.8 8.01	,,	B. C. 400- 350	Pl. XXI 1053	Garrucci, <i>M. I. A.</i> , p. 138, No 1. B. M. Italy, p. 250, No 93.
1054	,,	Young male head, l., with ram's horn; in front, Α.	META. Same type; on leaf, owl r.; beneath leaf, Γ.	Æ. 5 12.5	18.8 1.20	1/6 Stater.	B. C. 330- 300		Mus. Naz. Naples, No 4213-18. B. M. Italy, p. 258, No 157. Carelli, T. CLIII-101.
1055	,,	Pallas Promochos l.; border of dots.	META. Owl, l., on ear of barley; plain border.	Æ. 55 14			B. C. 330- 272		,, T. CLIX-181. B. M. Italy, p. 263, No 191.
1056	,,	Female head, l., behind head, uncertain, symbol of round form.	META. Ear of barley leaf r., above, owl r.; the whole in shallow circular incuse.	Æ. 9 22.5	118 7.64	Stater.		Pl. XXI 1056	Hirsch Sale, 27 Nov. 1905, lot. 99.
1056 ^a	,,	Pallas standing, l., in helmet and holding shield, striking with spear.	META. Owl, to l.; in front, ear of barley.	Æ. 55 14			,,		Mus. Naz. Naples, No 4260-64.
1056 ^b	,,	Similar.	Similar; owl to r.	Æ. 55 14			,,		,, , No 4265.

No.	PLACE	OBVERSE	REVERSE	METAL SIZE	WT.	DENOM.	DATE	PLATE	REFERENCE
1506 ^c	Metapontum. Lucania.	Similar, but, standing r.	Similar.	Æ. 55 14			B. C. 330- 272		Muz. Naz. Naples, No 4266-67.
1056 ^d	,,	Head of Pallas r., in helmet; behind, ξΑ.	META. Ear of barley with leaf r., on which owl; beneath, in field r., ΑΘΑ.	Æ. 8 20			B. C. 330- 300		,, ,, No 4005. Garrucci, <i>M. I. A.</i> , p. 138, No 9.
1056 ^e	,,	Head of Pallas r., in Corinthian helmet.	META. Ear of barley with leaf r., on which, owl wings open.	Æ. 7 17.5					,, ,, No 18.

Barley ear of and Pear

1057	,,	Head of Nike r., wreathed, ΝΙΚΑ.	Ear of barley, between META and pear.	Æ. 8 20	117 7.58	Stater.	B. C. 400 350	Pl. XXI 1057	Imhoof, <i>Mon. Gr.</i> , p. 4, No 16. Imhoof and Keller, <i>Tier u. Pflanz</i> , Pl. IX-1. Garrucci, p.137, No 12.
------	----	----------------------------------	---------------------------------------	------------	-------------	---------	---------------------	-----------------	--

Barley ear of with pincers or tongs

1058	,,	Head of Persephone l.	META. Ear of barley; above leaf l., pincers (tongs) Α.	Æ. 9 22.5	120 7.76	,,		Pl. XXI 1058	Sherman Benson, Sale 3/11 Feb. 1909, lot 64 (from Bunbury coll.).
1059	,,	Head of Persphone l., wearing wreath of barley with ears, earring, and necklace; border of dots.	Same, but above leaf l., tongs; beneath, ΑΘΑ.	Æ. 9 22.5	122 7.90	,,	B. C. 330- 300	Pl. XXII 1059	Mus. Naz. Rome, No 2376-79. B. M. Italy, p. 252, No 106. Carelli, T. CLII-77.
1059 ^a	,,	Head of Demeter r., crowned with ears of barley.	META Ear of barley with leaf; to r., pincers.	Æ. 45 11			B. C. 330- 272		Mus. Naz. Naples, No 4288.
1059 ^b	,,	Similar l.	Similar leaf l., above it, pincers.	Æ. 8 20			,,		Garrucci, p. 139, No 1.

Barley ear of and Plough

1060	,,	Head of Persephone, r., wearing wreath of barley with ears, earring, and necklace.	META. Ear of barley with leaf r.; above it, ploughr.; beneath, ΜΑΝ.	Æ. 9 22.5	120 7.77	2 Stater.	B. C. 330- 300	Pl. XXII 1060	Carelli, T. CLII-84. B. M. Italy, p. 251, No 96.
1060 ^a	,,	Similar.	Similar, but ρ (instead of ΜΑΝ).	Æ. 5 12.5					Mus. Naz. Rome, No 2467-69.
1061	,,	Young male head, l., with ram's horn.	ME. Same type; above leaf, plough r.	Æ. 45 11	15.3 0.98	1/6 Stater	,,		B. M. Italy, p. 258, No 156. Mus. Naz. Rome, No 2461-63.

No.	PLACE	OBVERSE	REVERSE	METAL SIZE	WT.	DENOM.	DATE	PLATE	REFERENCE
1061 ^a	Metapontum. <i>Lucania.</i>	Head of Demeter, r., crowned with ears of barley.	ΜΕΤΑ Ear of barley with leaf; to r. plough.	Æ. 45 11		1/6 Stater.			Mus. Naz. Naples, No 4204-8.
1061 ^b	,,	Similar, in front neck ΔΑΙ .	Similar; under plough ΜΡ	Æ. 8 20		Stater.			Garrucci, <i>M. I. A.</i> , p. 137, No 21.
1061 ^c	,,	Head of Pallas, r., in helmet.	ΜΕΤΑΡ . Similar.	Æ. 4 10		1/6 Stater.			Mus. Naz. Rome, No 2443.

Barley ear of and Pomegranate

1062	,,	ΝΙΚΑ . Head of Nike r., wearing sphendone tied in front, ornamented behind by three stars, earring and necklace.	ΜΕΤΑΡΟΝΤΙΝ . Same type; above leaf, pomegranate on stalk.	Æ. 8 20	120.5 7.77	Stater.	B. C. 330-300		B. M. Italy, p. 256, No 141. Carelli, T. CL1-61. Garrucci, p. 137, No 11.
------	----	---	--	------------	---------------	---------	------------------	--	---

Barley ear of and Poppy-head

1063	,,	Head of Zeus, r., wearing laurel-wreath with berries; behind, thunderbolt.	ΜΕΤΑΡΟΝ . Same type, but leaf r.; above, poppy head, beneath which, ΚΑΛ .	Æ. 85 21	119.8 7.75	,,	B. C. 400-350	Pl. XXII 1063	B. M. Italy, p. 249, No 89. Forrer, p. 182-9.
1064	,,	Head of Leukippos, r., bearded, in Corinthian helmet, on which, Nike in quadriga, above hinge, sea-horse, with curled wing; behind, bunch of grapes.	-ΤΑΡ . Ear of barley with leaf l.; above it, poppy-head.	Æ. 85 21	123 ³ 7.99	,,	,,		B. M. Italy, p. 248, No 82. Carelli, T. CLIV-112.
1065	,,	ΜΕ . Head of Persephone, r., wearing earring and necklace; hair rolled behind and bound with wreath of barley with ears; border of dots.	ΟΒΟΛΟΣ . Ear of barley, with leaf r.; in field r., poppy-head.	Æ. 8 20	127 8.22	Obol.	B. C. 330-300		,, CLVIII-162. B. M. Italy, p. 259, No 165.
1066	Apamea. <i>Seleucis and Pieria.</i>	Head of Demeter, r., veiled and wearing a wreath of corn; b. of d.	ΑΠΑΜΕΩΝ . Ear of barley; ΤΗΣΙΕΡΑΣ on either side ΚΑΙ ΔΣΥΛΟΥ a poppy-head; beneath second line of inser. date ΜΞ (72 B. C.), beneath lowest line magistrates name ΒΛ ?	Æ. 7 17.5	80 ³ 520		B. C. 72	Pl. XXII 1066	Hunterian Coll., p. 190, No 5.

Barley ear of and Poppy in seed

1067	Metapontum. <i>Lucania.</i>	Ear of barley, with leaf l.; on r., cross-headed torch; border of dots.	Ear of barley, with leaf l.; on r., poppy in seed.	Æ. 9 22.5	116.8 7.55	Stater.	B. C. 350-330		B. M. Italy, p. 241, No 58. Garrucci, <i>M. I. A.</i> , p. 138, No 20.
------	--------------------------------	---	--	--------------	---------------	---------	------------------	--	---

No.	PLACE	OBVERSE	REVERSE	METAL SIZE	WT.	DENOM.	DATE	PLATE	REFERENCE
-----	-------	---------	---------	------------	-----	--------	------	-------	-----------

Barley ear of and Priapic term

1068	Metapontum. Lucania.	Female head r., back hair turned under, wearing earring and necklace; behind, O.	ME. Ear of barley with leaf r., in field l., Priapic term r.	Æ. 8 20	143 9.26		B. C. 350- 272		Mus. Naz. Rome, No 2470-72. ,, Naples, No 4227. Carelli, <i>N. I. V.</i> , T. CLVIII, No 159. B. M. Italy, p. 260, No 167. Garrucci, p. 139, No 3.
------	-------------------------	--	--	------------	-------------	--	----------------------	--	--

Barley ear of and Serpent

1068 ^a	,,	Young head of Dionysos l., ivy wreathed, behind. MOA (Minervini read KAA erroneously).	META. Ear of barley with leaf, to l. serpent; beneath, ΦΙ.	Æ. 8 20		Stater.	B. C. 350- 300		Garrucci, <i>M. I. A.</i> , p. 138, No 3. Mus. Naz. Naples, No 4018-19.
-------------------	----	---	--	------------	--	---------	----------------------	--	--

Barley ear of and Star of sixteen rays

1069	,,	Head of Persephone, r., wearing wreath of barley, earring and necklace; in front, ET?	META. Ear of barley, leaf r.; above leaf, star of sixteen rays; field l., close to stalk, AY.	Æ. 85 21	121.3 7.85	Stater.	B. C. 330- 300	Pl. XXII 1069	Muz. Naz. Naples, No 4055-56. Carelli, <i>l. c.</i> , CLII-81. B. M. Italy, p. 251, No 102. Garrucci, p. 137, No 17.
------	----	---	---	-------------	---------------	---------	----------------------	---------------------	---

Barley ear of and Stork

1069 ^a	,,	Similar; in front no letters; behind, barley corn.	METAPO. Ear of barley with leaf, to r. stork.	Æ. 85 21					Mus. Naz. Naples, No 4084-85.
-------------------	----	--	---	-------------	--	--	--	--	-------------------------------

Barley ear of and Thunderbolt

1070	,,	Eagle, l., wings open; in front, traces of wreath; border of dots.	META. Ear of barley; leaf l., and r. of ear winged thunderbolt; plain border.	Æ. 65 16			B. C. 330- 272		B. M. Italy, p. 262, No 190. Mus. Naz. Rome, No 2506.
1071	,,	Head of Leukippos r., in Corinthian helmet behind, AMI.	META. Ear of barley with leaf r., above thunderbolt.	Æ. 8 20		Stater.			Garrucci, <i>M. I. A.</i> , p. 136, No 31. Mus. Naz. Rome, No 2424-25.

Barley ear of and Toad

1071 ^a	,,	ΕΛΕΥΘΕΡΙΟΣ. Head of Zeus laur., r.	META. Ear of barley leaf l., above which, toad.	Æ. 8 20		Stater.			Garrucci, <i>M. I. A.</i> , p. 137, No 34.
-------------------	----	------------------------------------	---	------------	--	---------	--	--	--

No.	PLACE	OBVERSE	REVERSE	METAL SIZE	WT.	DENOM.	DATE	PLATE	REFERENCE
Barley ear of and Tripod									
1072	Metapontum. Lucania.	Head of Demeter r., bound with wreath of barley, with ears; wearing earring and necklace; on back of head, transparent veil; on either side of neck A Π; border of dots.	META. Ear of barley, above leaf l., tripod; in field, r. below inscr., ΠΡΟ.	Æ. 85 21	118.8 7.68	Stater.	B. C. 330- 272		B. M. Italy, p. 254, No 121. Carelli, T. CLII-71.
1073	..	Male head, r., bearded, with ram's horn, wearing laurel-wreath? (Zeus Ammon?)	ÆE. Ear of barley, with leaf r.; above leaf, tripod.	Æ. 45 11	18.2 1.17	1/6 stater CLIII-96. Mus. Naz. Naples, No 4220-22. Rome, No 2457. B. M. Italy, p. 258, No 155.
1074	..	Head of Young Herakles, r., in lion's skin.	META. Same type; above leaf, tripod.	Æ. 55 12.5		, p. 260, No 172.
1075	..	Head of Apollo l., laur.	META. Ear of barley and a tripod.	Æ. 6 15			..		Garrucci, p. 139, No 10. Mionnet, I, p. 162, No 608.
1075 ^a	..	Similar.	META between Ear of barley l. and tripod r.	Æ. 65 16			..		Garrucci, <i>M. I. A.</i> , p. 138, No 21. Mus. Naz. Rome, No 2502-4 (three different dies).
1076	..	Similar.	Similar; to r., tripod to l. TIMΩN.	Æ. 65 16		 Naples, No 4268-73.
Barley ear of and Triskeles									
1077	..	Bearded head of Lenkippos r., helmeted; behind, ΔΙ.	META. Ear of barley, on the leaf, triskeles; beneath, ΦΙ.	Æ. 8 20		Stater.			Mionnet, I, S., No 681. Mus. Naz. Rome, p. 300, No 2437.
Barley ear of and Uncertain object									
1078	..	Head of Pan, r., horned and wreathed.	META. Ear of barley, with leaf r., above which, uncertain object.	Æ. 45 11			B. C. 330- 272		B. M. Italy, p. 264, No 205.
Barley ear of and One-handed Vase									
1079		Female head, l., wearing diadem, appearing only in front, hair rolled behind, earring and necklace; behind, pyramidal object, one side parallel to neck, inscribed ΠΙΚΙ? plain border.	METY. Ear of barley, with leaf l.; above which, one-handed vase, r.	Æ. 85 21	116.3 7.52	Stater.	B. C. 400- 350		B. M. Italy, p. 247, No 72. Carelli, T. CXLIX- 43.

No.	PLACE	OBVERSE	REVERSE	METAL SIZE	WT.	DENOM.	DATE	PLATE	REFERENCE
Barley two Ears of									
1080	Metapontum. <i>Lucania.</i>	ΛΕΥΚΙΠΠΟΣ. Head of Leukippos r., wearing crested Corinthian helmet, on which, Skylla.	E. Two ears of barley, each with leaf on outer side; between them, ΣΙ.	Α 5. 12.5	44.2 2.86			B. C. 400- 336	Pl. XXII 1080 Garrucci, <i>M. I. A.</i> , p. 137, No 2. Carelli, <i>T. CXLVI-2.</i> B. M. Italy, p. 238, No 1. Head, <i>Guide B. M.</i> , Pl. 24, No 14.
1081	,,	No inscr. Bearded head helmeted, r.	META. Two ears of barley; in field l. ant, and on leaf r., locust.	Α. 5 12.5					Mionnet, <i>I. S.</i> , p. 301, No 677. Garrucci, <i>M. I. A.</i> , p. 137, No 3.
1082	,,	Head of Persephone, r., wearing wreath of barley, earring and necklace.	META between two ears of barley, that on r. with leaf, upon which dove r., wings partly open: plain border.	Æ. 65 16				B. C. 330- 272	Mus. Naz. Naples, No 4246. B. M. Italy, p. 264, No 199.
1083	,,	Head of Demeter, r., wearing a wreath of barley.	META. Two ears of barley with leaves.	Æ. 7 17.5			,,		Mus. Naz. Naples, No 4238-43
1083 ^a	,,	Similar.	Similar; inscr. l., and leaves r.	Æ. 65 16			,,		Garrucci, <i>M. I. A.</i> , p. 138, No 22.
1084	,,	Similar.	Similar; but inscr. between the two ears.	Æ. 7 17.5			,,		,, p. 139, No 25. Mus. Naz. Naples, No 4244-45.
1085	,,	Similar.	TΙΜΩΝ(?) between two ears of barley.	Æ. 7 17.5			,,		,, , No 4248.
1086	,,	Similar.	ME between two ears of barley, beneath, torch?	Æ. 7 17.5			,,		,, , No 4249-50.
1087	,,	Head of Herakles r., in lion's skin.	ME. Two ears of barley with leaves; to l., lighted torch.	Æ. 55 14			,,		,, , No 4251.
1088	Metapontum and Heraclea. <i>Lucania.</i>	ΗΡΑΚΛΕΙΔΩΝ. Bearded head r. helmeted.	META. Two ears of barley; in field, fly.	Æ. 7 17.5					Mionnet, <i>I. S.</i> , p. 302, No 684. Magnan, <i>Lucan. Num.</i> , T. 37, No 5.
1089	Paestum. <i>Lucania.</i>	Head of Demeter, r., crowned with ears of barley and veiled; ΠΑΙΣ in monogram.	ΠΑΣΥΙ. ΙΙΙΙΥΙΡ. Two ears of barley.	Æ. 5 12.5					Garrucci, p. 179 No 6. Mionnet, <i>I.</i> , p. 166, No 638.
1090	Catana. <i>Sicily.</i>	Head of Zeus Sarapis laur., and Isis, both r., wearing head-dresses of horns globe and plumes.	KATA. Two ears of barley with leaves; plain border.	Æ. 55 14				B. C. 412 345	B. M. Sicily, p. 51. No 59.

No.	PLACE	OBVERSE	REVERSE	METAL SIZE	WT.	DENOM.	DATE	PLATE	REFERENCE
1091	Catana. <i>Sicily.</i>	Similar busts : border of dots.	ΚΑΤΑ Similar. ΝΑΙΩΝ.	Æ. 5 12.5			B. C. 412- 345		B. M. Sicily, p. 51, No 60.
1092	Leontini. <i>Sicily.</i>	Jugate heads of Apollo and Artemis r., the former laur., the latter wearing stephane; behind, plough r.; border of dots.	ΛΕΟΝ ΤΙ ΝΩΝ. Two ears of barley tied together; plain border.	Æ. 65 16			B. C. 275- 272		,, p. 93, No 68.
1093	Syracuse. <i>Sicily.</i>	Head of Isis r., with lotus on the head.	ΣΥΡΑΚΟΣΙΩΝ. Two ears of barley; between them the "Persea".	Æ. 85 21					Mionnet, 1, p. 315, No 951.
1094	,,	Head of Demeter r.	Two ears of barley; above ♀.	Æ. 6 15					,, p. 307, No 871.
1095	,,	Similar l.	Similar.	Æ. 6 15					,, p. 308, No 872.
1096	Tomi. <i>Moesia Inf.</i>	Head of Demeter r. veiled.	ΤΟΜΙΤΩΝ ΠΟΛΩ. Two ears of barley.	Æ. 65 16					,, p. 362, No 53.

Barley two ears of and Torch

1097	Alaesa. <i>Sicily.</i>	ΙΕΥΣ ΕΛΕΥΘΕΡΙΟΣ. Head of Zeus Eleutherios, laureate, r.	ΑΛΑΙΣΙΝΩΝ ΣΥΜΜΑΧΙ- ΚΟΝ. Torch between two ears of barley.	Æ. 1.2 30			Time of Timo- leon. B. C. 345 339		Head, <i>Coins Syr., N. Ch.</i> , 1874, p. 37, No 8.
1098	,,	ΣΙΚΕΛΙΑ. Head of Sikelia, r., hair rolled.	ΣΥΜΜΑΧΙΚΟΝ. Similar.	Æ. 1 25			,,		,, ,, No 9.
1099	,,	Same inscr. Head l., hair in sphendone.	Similar.	Æ. 1 25			,,		,, ,, No 10.
1100	Alaesa or Enna. <i>Sicily.</i>	ΑΡΧΑΓΕΤΑΣ. Head of Apollo l., laur.; border of dots.	Similar.	Æ. 1.2 30			,,		B. M. Sicily, p. 28, No 1.

Barley two ears

1101	Enna. <i>Sicily.</i>	ΔΑΜΑΤΗΡ. Head of Demeter r., wearing wreath of barley.	ΕΝΝΑΙ in exergue. Goat standing r., before the torch of Demeter which is placed between two ears of barley.	Æ. 1.15 29			B. C. 340		Castelli, <i>Sicil. N. V.</i> T. XXVIII-4. Hill, <i>Coins of anc. Sicily</i> , p. 178. Head, <i>Hist. N.</i> , p. 119.
------	-------------------------	--	---	------------------	--	--	--------------	--	---

Barley three ears

1102	Callatia. <i>Moesia Inf.</i>	Head and shoulders of bull l.	ΚΑΑ within triangle formed of three ears of barley.	Æ. 5 12.5			Before Ro- man Times.		B. M. Thrace, etc., p. 22, No 6.
------	---------------------------------	-------------------------------	---	--------------	--	--	--------------------------------	--	-------------------------------------

No.	PLACE	OBVERSE	REVERSE	METAL SIZE	WT.	DENOM.	DATE	PLATE	REFERENCE
1103	Laodicea. <i>Phrygia.</i>	ΣΕΒΑΣΤΟΣ. Capricorn and Cornucopia.	ΕΠΙ...ΛΑΟΔΙΚΕ ΩΝ Three ears of barley.	Æ. 6 15			Augustus		Imhoof, <i>Mon. Gr.</i> , p. 408, No 133.
1104	Caesare. <i>Cappadocia.</i>	ΚΟΜΜΟΔΩ ΚΑΙΣ ΣΕΒ.ΥΙΩ. Bust of Commodus r.	ΓΕΡΜΑΝ ΣΑΡΜΑΤ. Three ears of barley on altar.	Æ. 1 25	142 9.20		Commodus		,, ,, p. 418, No 188. Mionnet, VI, p. 705, No 618.
1105	Palmyra. <i>Palmyrene.</i>	Bust radiate, bearded l.	Three ears of barley on base or ground.	Æ. 45 11	22 1.45				De Saulcy, <i>Num. Terre Sainte</i> , p. 64, No 41.
1106	,,	Similar.	Similar.	Æ. 4 10	20 1.30				,, ,, ,,
1107	,,	Similar; but barbarous style.	Similar, barbarous style.	Æ. 3 8	13 0.80				,, ,, ,,
1108	,,	Similar.	Similar.	Æ. 3 8	8 0.50				,, ,, No 42.
1109	,,	Beardless head l.	Similar better style.	Æ. 4 10					,, ,, pl. XXV, No 31.
1110	Roman Procurators. <i>Judaea.</i>	ΤΙΒΕΡΙΟΥ ΚΑΙΣΑ ΡΟC L. IS (year 16—AD 29) Simpulum.	ΙΟΥΛΙΑ ΚΑΙΣΑΡΟC. Three ears of barley bound together.	Æ. 6 15			Tiberius.		Madden, <i>Jewish Coinage</i> , p. 147, No 13. De Saulcy, <i>Num. Jud.</i> , pl. IX, No 1 and 2.
1111	Herod. Agrippa I <i>Judaea.</i>	ΒΑΣΙΛΕΩC ΑΓΡΙΠΠΑ. Umbrella with hanging fringe, border of dots.	Three ears of barley springing from one stalk in field, LS (= 41 AD).	Æ. 7 17.5	46 2.98		A. D. 37-44	Part. VI Pl. XIX 1045	Hunterian Coll., p. 289. No 1.
1112	,,	ΑΓΡΙΠ... Type obliterated.	Similar; in field, LH (year 8).	Æ. 7 R. 8					Madden, <i>Jewish Coinage</i> , p. 105, No 2. Reichardt, <i>Num. Cr.</i> , N.S., vol. II, p. 272.

Barley three ears of and Dog

1113	Eryx. <i>Sicily.</i>	Female head of Archaisic style to r., plain ring border around.	ΕΡΥΚΑΙΒ beneath in a tablet. Hound to r.; behind three ears of barley on stalk.	Æ. 8 20	121 7.84	Di-drachm.	B. C. 480-415	Pl. XXII 1113	O'Hagan, Coll. Sale, 4/9 May 1908, lot 116.
1114	Segesta. <i>Sicily.</i>	ΣΕΓΕCΤΑΙΟΝ. Head of Nymph Segesta r.; the hair dressed to back of head bound with a narrow diadem and tied in "Corymbos".	ΣΕCΕCΤΑΙΒ. Hound on the scent to r.; in back ground three ears of barley on stalk.	Æ. 8 20	130 8.42	,,	,,	Pl. XXII 1114	Sherman, Benson Coll. Sale, 1/7 Feb. 1909, lot. 258.
1115	,,	Head of Nymph Segesta r., wearing embroidered sphenone.	ΣΕΓΕCΤΑΙΒ within a linear compartment; similar.	Æ. 85 21	128 ³ 8.31	,,	,,	Pl. XXII 1115	,, ,, No 266.

No.	PLACE	OBVERSE	REVERSE	METAL SIZE	WT.	DENOM.	DATE	PLATE	REFERENCE
Barley three ears of and Triskeles									
1116	Iaetia. Sicily.	ΙΑΙΤΙ ΝΩ. Head of bearded Heracles r., wearing lion's skin.	Triquetra of legs; at junction, winged Gorgon's head; between the legs, three ears of barley; border of dots.	Æ. 85 21			B. C. 275 212		B. M. Sicily, p. 85, No 1.
1117	,,	ΙΑΙ ΤΙΝ ΩΝ. Similar.	Similar.	Æ. 9 22.5			,,		,, , No 2.
1118	Panormus. Sicily.	Π ΑΠΟ ΡΜΙΤΑΝ. Bust of Pallas, r., wearing crested corinthian helmet; border of dots.	Similar.	Æ. 95 24			,,		,, p. 122, No 11.
1119	,,	ΠΑΝΟΡ ΜΙΤΑΝ. Head of Augustus r., bare, border of dots.	Similar.	Æ. 9 22.5			Augustus		,, p. 125, No 42.
1120	,,	Same inscription. Head of Pallas r., in helmet.	Similar.	Æ. 95 24					Mionnet, I, p. 279, No 612.
1121	,,	Head of Demeter r., wearing wreath of barley and veiled.	Similar; head in centre not winged.	Æ. 7 17.5					Castelli, Sicily, Num. Vet. T. LIX-2.

Barley ears of in Sheaf

1122	Leontini. Sicily.	Head of Demeter l., wearing corn-wreath and veil; behind, plough; border of dots.	ΑΕΟΝ. Sheaf of barley; ΤΙΝ ΩΝ plain border.	Æ. 6 15			B. C. 275- 212		B. M. Sicily, p. 93, No 66.
1123	,,	Similar; above Symbol, Α.	Similar.	Æ. 65 16			,,		,, , No 67.

Barley stalk of

1124	Gela. Sicily.	Head of Persephone r., crowned with barley; border of dots.	ΓΕΛΩΙ Stalk of barley l. ΩΝ	Æ. 75 19			B. C. 345- 275		,, p. 75, No 84.
1125	,,	Bust of Persephone r., crowned with barley; in field r., Α.	ΓΕΛΩΙ ΩΝ Similar type; plain border.	Æ. 65 16			,,		,, , No 85.
1126	Lysimachia. Thracian Chersonesus.	Lion's head r.	ΛΥ Stalk of barley; in ΣΙ field l., ΟΕ.	Æ. 6 15			Lysimachus.		B. M. Thrace, p. 196, No 16.

Barley stalk of and Poppy-head

1127	Panormus. Sicily.	Head of Persephone l., crowned with barley; border of dots.	ΡΜΙ ΤΑΝ. Poppy-head between two stalks of barley; border of dots.	Æ. 65 16			n. c. 275 212		B. M. Sicily, p. 123, No 20.
------	----------------------	---	---	-------------	--	--	---------------------	--	------------------------------

No.	PLACE	OBVERSE	REVERSE	METAL SIZE	WT.	DENOM.	DATE	PLATE	REFERENCE
1128	Abdera. <i>Thrace.</i>	ABΔ. Griffin, with pointed wing, rearing l.; border of dots.	ΕΠΙΡΡΩΤΕΩ incuse square, within linear square; three stalks of barley.	Æ. 6 15	38.8 2.50	Tetrobol.	B. C. 400		B. M. Thrace, p. 71, No 45.

Barley three stalks of

Corn Ear of									
No.	PLACE	OBVERSE	REVERSE	METAL SIZE	WT.	DENOM.	DATE	PLATE	REFERENCE
1129	Bailo (new Balonia). <i>Baetica.</i>	Bull standing l., above, a star, crescent, and pellet.	BAILO. An ear of corn above inscr. $\Sigma\vepsilon\epsilon\lambda\lambda\eta$ or $\Sigma\vepsilon\epsilon\lambda\lambda\eta$.	Æ. 9 22.5	74 4.79		B. C. 1 st cent.		Hunterian Coll., p. 660, No 1. Heiss, <i>Mon. Esp.</i> , p. 341, No 1.
1130	,,	Similar.	FAT.AID.L.AΘ above of ear of corn l., beneath, AILO.	Æ. 9 22.5			,,		,, , No 2.
1131	Ceret. <i>Baetica.</i>	CERET. Across the field.	An ear of corn and a dolphin beneath.	Æ. 8 20					,, p. 345, No 3.
1132	Ilipa Magna. <i>Baetica.</i>	ILIPENSE between two lines. A fish r., in ex. A above a crescent.	An ear of corn upright; b. of d.	Æ. 1 ⁴ 35	495 32.05		B. C. 2 cent	Pl. XXII 1132	Hunterian Coll., p. 666, No 1. Heiss, <i>Mon. Esp.</i> , p. 376, No 2.
1133	,,	Similar without A.	Similar.	Æ. 1.2 30					,, , No 3.
1134	,,	Female head r.	ILIPENSE between two lines. An ear of corn.	Æ. 8 20					,, , Nos 9, 10.
1135	,,	IL. SE fish r., in field, A.	Ear of corn between crescent and star.	Æ. 1.2 30					,, , No 11.
1136	Iliturgi. <i>Baetica.</i>	Diademed head l., before a crescent between two stars.	ILOITVR.ESNEG. An ear of corn, to l.	Æ. 9.5 24					,, p. 300, No 1.
1137	Ituci. <i>Baetica.</i>	ITVCI within two lines; above a fish and crescent.	An ear of corn.	Æ. 7 17.5					,, p. 382, No 8.
1138	,,	Bull r., above, star.	ITVCI. Similar; three pellets.	Æ. 7 17.5					,, , No 9.
1139	Laelia. <i>Baetica.</i>	L. CAESAR. Bare head of L. Caesar r.	LAELIA. An ear of corn.	Æ. 1.1 27.5			Lucius Caesar		,, p. 384, No 7.
1140	,,	TI CAES. DIVI. AVG. F. AVG. Bare head of Tiberius.	LAELIA. An ear of corn.	Æ. 9 22.5			Tibe- rius.		,, , No 7 ^{bis} .
1141	Myrtilis. <i>Hispania ult.</i>	Tunny-fish or dolphin, r.; beneath, L.A. DEC. between two lines; border of dots.	MVRT between two lines ear of corn r.; above, \vee ; b. of d.	Æ. 9.5 24	135 8.74		B. C. 1 st cent.		Hunterian Coll., p. 668, No 1. Heiss, <i>Mon. Esp.</i> , p. 415, No 2.

No.	PLACE	OBVERSE	REVERSE	METAL SIZE	WT.	DENOM.	DATE	PLATE	REFERENCE
1142	Myrtilis. <i>Hispania</i> <i>Ult.</i>	Dolphin r., beneath crescent surmounted with Λ.	MRT, above ear of corn.	Æ. 1 25			B. C. 1 st cent.		Heiss, <i>Mon. Esp.</i> , p. 415, No 3.
1143	Obulco. <i>Baetica.</i>	OBVL. NIC. Head of Apollo r.	An ear of corn, a yoke and a plough.	Æ. 1.1 27.5					,, p. 303, Nos 23 et 24.
1144	,,	OBVLCO. Diademed head r.	Ear of corn and a plough.	Æ. 1.1 27.5					,, No 22.
1145	Olont. <i>Baetica.</i>	Bare beardless head r.	OLON. Ear of corn.	Æ. 75 19					Mionnet, I, S., p. 114, No 650. Heiss, <i>Mon. Esp.</i> , p. 388, No 8.
1146	,,	Horseman r.	Similar.	Æ. 8 20					,, p. 387, No 6.
1147	Traducta. <i>Baetica.</i>	LVC CAE. Simpulum.	IVL. TRAD. Ear of corn.	Æ. 6 15					,, p. 337, No 10.
1148	,,	Bare head of Lucius Caesar L. CAES.	IVL TRAD. Ear of corn.	Æ. 8 20					,, p. 337, No 8 e 9.
1149	Arpi. <i>Apulia.</i>	Head of Pallas in helmet l.	ΑΡΤΑ. Ear of corn.	Æ. 4 10					Garrucci, <i>M. I. A.</i> , p. 112, No 6.
1150	Neapolis. <i>Apulia.</i>	Head of Demeter r., crowned with ears of corn and veiled.	ΝΕΑΡ. Ear of corn with two leaves on which, caduceus as countermark.	Æ. 6 15					,, p. 118, No 35.
1151	,,	Similar, but hair dressed differently.	ΝΕ. Similar; no countermark. ΑΓΟ	Æ. 6 15					,, ,, No 36.
1152	Paestum. <i>Lucania.</i>	Heads of the Dioskuri r., each wearing laureate pilos, surmounted by star; all in wreath.	LEX Ear of corn; XXXX beneath, ●●; border of dots.	Æ. 55 14	48 3.11	Sextans.			B. M. Italy, p. 281, No 72.
1153	,,	Ε. ΛΑ. Heads of the Dioskuri in a wreath.	Similar.	Æ. 55 14					Garrucci, p. 181, No 7. Mionnet, I, S., p. 315, No 801.
1154	Olbia. <i>Sarmatia.</i>	Female head veiled r.	ΟΛΒΙΟ. Ear of corn; in field Μ.ΝΔ.	Æ. 6 15					Mionnet, I, p. 349, No 5.
1155	Amphipolis. <i>Macedonia.</i>	Head of Apollo r., bound with tainia; hair in formal curls; border of dots.	ΑΜΦΙΠΟ. Ear of corn. ΛΙΤΩΝ	Æ. 65 16			After B. C. 168		B. M. Macedonia, p. 49, No 50.
1156	,,	Head of Artemis r., wearing stephane; b. of d.	Similar inser. Ear of corn r.; above, □ beneath, Ϝ.	Æ. 75 19			,,		,, ,, No 52.

No.	PLACE	OBVERSE	REVERSE	SIZE METAL	WT.	DENOM.	DATE	PLATE	REFERENCE
1157	Traelium. (or Tragi- lus). Macedonia.	T R in the four quar- I A ters of an incuse square.	Ear of corn ; b. of d.	.R. 3 7.5	5 ⁶ 0.35		B. C. 450- 400		,, p. 130, No 1.
1158	,,	V I Similar. P T	Similar.	.R. 4 10	5 ⁵ 0.34		,,		,, ,, No 2.
1159	,,	T P Similar. I A	Similar.	.R. 25 6	4 ⁹ 0.30		,,		,, ,, No 3.
1160	Coreyra Is. of Epirus.	Head of Poseidon r.	KOPKY. Ear of corn ; to l., Γ.	Æ. 85 21			B. C. 229- 48		B. M. Thessaly, p. 145, No 478.
1161	Eretria. Euboea.	Head of Hermes r., wear- ing petasos.	EYBOI Ear of corn. EΩN	Æ. 45 11			B. C. 196- 146	Pl. XXII 1161	B. M. Central Greece, p. 99, No 48.
1162	Orchome- nus. Boeotia.	Half-sprouting corn- grain ; in field l., ivy- leaf	Ear of corn E R.	.R. 3 7.5	6.7 0.42	Hemi- obol.	B. C. 387- 374	Pl. XXII 1162	,, p. 55, No 31.
1163	,,	Sprouting corn-grain	Æ Ear of corn E R.	.R. 25 6	4 26	Tetarte- morian.	,,	Pl. XXII 1163	,, ,, No 35.
1164	Pale. Peloponne- sus.	Rudder, between dol- phin and spear-head.	Γ A Ear of corn.	.R. 65 16	36.4 2.35	Triobol.	B. C. 370- 189	Pl. XXII 1164	B. M. Peloponnesus, p. 86, No 20.
1165	Paros. Aegean Is.	Persephone r. bound with corn-wreath ; hair rolled.	Γ A Ear of corn. P I	Æ. 4 10			B. C. 3 rd 2 nd and 1 st cent.		B. M. Crete etc., p. 115, No 24.
1166	,,	Goat r.	Γ A Ear of corn.	.R. 5 12.5	29.8 1.92	Hemi- drachm.	B. C. 4 th cent.		,, p. 113, No 3.
1167	,,	Similar.	Similar.	Æ. 45 11			,,		,, ,, No 6.
1168	,,	Similar.	Γ A P I Similar.	Æ. 45 11			,,		,, ,, No 7.
1169	,,	Γ A Goat l.	P I. Similar.	Æ. 45 11			,,		,, ,, No 9.
1170	,,	Γ A. Similar r.	P I. Similar.	Æ. 45 11			,,		,, ,, No 8.
1171	Eresus. Lesbos.	Head of Hermes r., wear- ing petasos.	EPEΣI. Ear of corn.	Æ. 7 17.5			B. C. 300- 200		B. M. Troas etc., p. 176, No 2.

No.	PLACE	OBVERSE	REVERSE	METAL SIZE	WT.	DENOM.	DATE	PLATE	REFERENCE
1172	Eresus Lesbos.	Head of Hermes l., wearing petasos.	ΕΡΕΣΙ. Ear of corn; in field l., pentagon and crescent.	Æ. 4 10			B. C. 300- 200	Pl. XXII 1172	,, ,, No 3.
1173	,,	Similar r.	ΕΡΕ. Ear of corn.	Æ. 35 9			,,		,, ,, No 4.
1174	,,	Similar.	ΕΡΕΣΙ. Ear of corn; in field r. $\overline{\text{FR}}$ and bunch of grapes.	Æ. 5 12.5			,,	Pl. XXII 1174	,, ,, No 6.
1175	,,	Female head r.; hair tied in bunch behind.	Similar, but in field, star; no mon.	Æ. 45 11			,,	Pl. XXII 1175	,, ,, No 7.
1176	Balbura. Lycia.	Head of Demeter r., veiled and wreathed with corn; border of dots.	ΒΑΛΒΟΥΡ Ear of corn. ΠΕ ΩΝ.	Æ. 65 16			B. C. 200- 81	Pl. XXII 1176	Babelon, <i>Inv. Wadd.</i> , No 3029. B. M. Lycia etc., p. 46, No 1.
1177	Isinda. Pisidia.	Head of Artemis r.	ΙΣΙΝ. Ear of corn with two leaves.	Æ. 5 12.5			B. C. 1 st cent	Pl. XXII 1177	,, p. 223, No 2. Babelon, <i>Inv. Wadd.</i> , No 3739.
1178	Tarsus. Cilicia.	Lion r., attacking bull which kneels l. on dotted kergual line; border of dots.	ΛΙΩΝ (ΛΙΩΝ) Ear of corn, diagonally in linear square; the whole in shallow incuse circle.	Æ. 85 21	162.7 10.52	Stater.	B. C. 450- 380	Pl. XXII 1178	Six, <i>N. Ch.</i> 1881, p. 156, No 13. B. M. Lycia etc., p. 164, No 11. Babelon, <i>Inv. Wadd.</i> , No 4559.

Corn Ear of, and Βακχος

1179	Athens. Attica.	Demeter in car l., drawn by winged serpents; she holds ears of corn and sceptre; border of dots.	A Βακχος and ear of corn ⊙ E corn crossed; the whole in olive-wreath.	Æ. 55 14			B. C. 220- 83	Pl. XXII 1179	B. M. Attica, p. 91, No 663.
------	--------------------	--	--	-------------	--	--	---------------------	---------------------	------------------------------

Corn ear of with branch

(see also Branch with ear of corn)

1180	Laelia. Baetica. (now El-Berrocil)	Horseman galloping r., behind him, star of six rays; b. of d.	LAELIA between ear of corn and pine-branch; in f. A.	Æ. 441 12 ³ 31	28.56		2 nd or 1 st cent. B. C.	Pl. I 4	Mionnet, I, S., p. 33, No 184. Hunterian Coll., p. 668, No 1. Heiss, <i>Mon. Esp.</i> , p. 383, No 1. ,, ,, No 2
1181	,,	Horseman r., in helmet and armour holding spear; CΣ on horse.	LAELIA between a palm-branch and an ear of corn in wreath.	Æ. 1.1 27.5			Roman time.		

Corn ear of, with grapes

1182	Massinissa. (king of). Numidia.	ΥΡΧΧΧ. Bearded male head l., of rude style; b. of d.	ΥΡΜΧ between ear of corn l. and bunch of grapes r., beneath; all within wreath.	Æ. 85 21	116 7.51		B. C. 50	Pl. XVI 752	Hunterian Coll., p. 612, No 1.
------	---------------------------------------	--	---	-------------	-------------	--	-------------	----------------	--------------------------------

No.	PLACE	OBVERSE	REVERSE	METAL SIZE	WT.	DENOM.	DATE	PLATE	REFERENCE
-----	-------	---------	---------	------------	-----	--------	------	-------	-----------

Corn ear of, with grapes and star

(see also Grapes bunch of and star)

1183	Semes. Mauretania.	Bearded head r.; behind and beneath traces of Phœnician letters; b. of d.	Star of six rays; above Ω; to l. ear of corn; to r. bunch of grapes; beneath trace of Phœnician letters; b. of b.	Æ. 6 15	43 2.78		B. C. 38 A. D. 23	Pl. XVII 756	Hunterian Coll., p. 617, No 1. Müller, <i>Num. Afrig.</i> <i>III</i> , p. 164, No 246.
------	-----------------------	---	---	------------	------------	--	----------------------------	--------------------	---

Corn ear of and Hare

1184	Messana. Sicily.	Biga of mules drawn by female charioteer (Messana) draped in long chiton, and holding goad and reins; in exergue, two dolphins confronted, with their heads downwards.	ΜΕΞΑΝΙΟΣ. Hare running l.; in field above a flying dove seen sideways, and immediately in front of it, in minute letters, ANAN.	Æ. 9 22.5	258 16.71	Tetra- drachm.	B. C. 412- 345	Pl. XXII 1184	Evans, <i>N. Chr.</i> 1896, p. 123.
1185	,,	Similar; with Nike flying l. crowning charioteer.	Similar; without ANAN.	Æ. 95 24	247 16.00	,,	,,	Pl. XXII 1185	K. Regling Samml Warren, <i>T. VI</i> -267. Castelli, <i>T. XLVI</i> -2.

Corn ear of, with poppy-head

1186	Nysa. Lydia.	Ear of corn and poppy head crossing.	ΝΥΣΑΕΩΝ. Ear of corn and poppy head.	Æ. 45 11					Mionnet, III, No 353.
1187	,,	Bearded head laur.	ΝΥΣΑΙΩΝ ΝΩΜΙΣ. Similar.	Æ. 5 12.5					Mionnet, III, No 352.
1188	Apamea. Seleucis and Pieria.	Head of Demeter r., wearing veil and corn-wreath.	ΑΠΑΜΕΩΝ. Ear of corn between two ΤΗΣΙΕΡΑΣ poppy-heads on one stalk; in field, ΘΑΣ, and ΣΕ.	Æ. 7 17.5			B. C. 2nd cent.	Pl. XXII 1188	B. M., Galatia etc., p. 233, No 4.

Corn Ear of, in wreath

1189	Pyrrhus. king of Epirus.	Head of Pallas l., in crested Corinthian helmet; to r., owl.	ΒΑΣΙΛΕΩΣ ΠΥΡΡΟΥ Ear of corn; all in oak wreath.	Æ. 75 19			B. C. 295 272	Pl. XII 1189	B. M. Thessaly, etc., p. 113, No 30.
1190	Mostene. Lydia.	Head of Demeter or Persephone r., wearing corn-wreath and veil; behind, ear of corn; border of dots.	ΛΥΔΩΝ. ΜΟΣΤΗ ΝΩΝ Ear of corn; on either side of stalk, Μ Ε; the whole in wreath of corn.	Æ. 6 15			B. C. 2nd or 1st cent		B. M. Lydia, p. 161. No 3.

No.	PLACE	OBVERSE	REVERSE	METAL SIZE	WT.	DENOM.	DATE	PLATE	REFERENCE
Corn two Ears of									
1191	Acinipo <i>Baetica</i> . (Now Ronda la Vieja).	A bunch of grapes between two branches.	ACINIPO. Two ears of corn.	Æ. 85 21					Heiss, <i>Mon. Esp.</i> , p. 363, No 6.
1192	,,	A bunch of grapes above two stars; border of dots.	ACINIPO between two ears of corn.	Æ. 9 22.5	145 9.39		B. C. 2nd cent.	Pl. XXIII 1192	Hunterian Coll., p. 659, No 1. Heiss, <i>Mon. Esp.</i> , p. 363, No 3.
1193	,,	A bunch of grapes; between two stars above in field, beneath, A.	Similar.	Æ. 85 21					,, , No 8.
1194	,,	A bunch of grapes between four stars and a crescent r.	Similar.	Æ. 85 21					,, , No 2.
1194 ^a	,,	Similar with only one star l.	Similar.	Æ. 9 22.5					,, , No 4.
1195	,,	L.FOLCE AEDILE. A bunch of grapes.	Similar.	Æ. 9 22.5					,, p. 362, No 1.
1196	Callet. <i>Baetica</i> . (Now Pruna).	Head of Heracles r., crowned with ivy (?)	CALLET between two lines and two ears of corn placed horizontally.	Æ. 7 17.5					,, , p. 328, No 1.
1197	Carmo. <i>Baetica</i> . (Now Car- mona).	Beardless head r.	CARMO between two ears of corn.	Æ. 95 24					,, p. 374, No 4.
1198	,,	Head of Hermes with winged petasus r.; before, caduceus.	Similar.	Æ. 1.15 29					,, p. 373, No 2.
1209	,,	Beardless head of Heracles in lion's skin r.	CARMO. Two ears of corn.	Æ. 95 24					,, , p. 3.
1210	,,	Beardless head r., behind, dolphin.	KARMO. Similar.	Æ. 9 22.5					,, p. 374, No 5.
1211	,,	Helmed head of Pallas within a wreath.	CARMO between two ears of corn.	Æ. 1.4 35					,, p. 374, No 6.
1212	,,	Similar with winged helmet.	Similar.	Æ. 1.4 35					,, , No 7.

No.	PLACE	OBVERSE	REVERSE	METAL SIZE	WT.	DENOM.	DATE	PLATE	REFERENCE
1213	Carmo. <i>Baetica</i> .	Helmeted head with a plume r., within a myrtle garland.	CARMO between two ears of corn and two lines; b. of dots.	Æ. 1. ² 30	287 18.59		B. C. 2 nd cent.	Pl. XXIII 1213	Hunterian Coll., p. 665, No 1. Heiss, <i>Mon. Esp.</i> , p. 373, No 1.
1214	Ceret. <i>Baetica</i> .	Female head r. (Demeter).	CERET. Two ears of corn placed horizontally.	Æ. 8 20			Time of Au- gus- tus.		,, p. 345, No 2.
1215	,,	Turreted head r.	CER + Similar.	Æ. 8 20			,,		,, ,, No 1.
1216	Ilipla.	A horseman running, below a crescent and the letter A.	ILIPLA between two lines and two ears of corn.	Æ. 9 22.5					,, p. 377, No 1.
1217	Ituci. <i>Baetica</i> . (Now Cas- tro del Rio el Leal.	ITVCI. An equestrian, figure l. with lance and buckler wearing helmet; b. of d.	Two ears of corn; in centre a star.	Æ. 9 22.5	139 9.00		B. C. 2 nd or 1 cent	Pl. XXIII 1217	Hunterian Coll., p. 665, No 1. Heiss, <i>Mon. Esp.</i> , p. 382, No 6.
1218	,,	Similar.	Similar; star above crescent, in centre and, A beneath.	Æ. 1.3 32.5					,, ,, No 4.
1219	,,	Similar.	Two ears of corn.	Æ. 85 21					,, ,, No 7.
1220	,,	Legend in Celbiterian characters. A horseman galloping l.	Two ears of corn and ::	Æ. 9 22.5					,, p. 381, No 1.
1221	Laelia. <i>Baetica</i> .	Female head r.	Two ears of corn.	Æ. 9 22.5					,, p. 384, No 5.
1222	,,	Bare head of Augustus r.	LAELIA between two ears of corn.	Æ. 7 17.5					,, ,, No 6.
1223	Lastigi. <i>Baetica</i> .	Helmeted head r.	LASTIGI between two ears of corn.	Æ. 1.2 31					,, p. 385, No 1.
1224	,,	An equestrian figure to r.	LASTIGI on a tablet or compartment between two ears of corn.	Æ. 9 22.5					,, ,, No 3.
1225	Onuba <i>Baetica</i> . (Now Huelva).	C. AELI. Q. PVBLILI. Beardless helmeted head r.	ONVBA between two ears of corn; b. of d.	Æ. 85 21	135 8.74		B. C. 1 st cent.	Pl. XXIII 1225	,, p. 388, No 3.
1226	,,	COMP. IL Q. ET COL. Similar.	Similar.	Æ. 1.1 27.5					,, ,, No

No.	PLACE	OBVERSE	REVERSE	METAL SIZE	WT.	DENOM.	DATE	PLATE	REFERENCE
1227	Onuba <i>Baetica</i> . (now Huelva)	L. EREN· ET· L QV. Similar.	Similar.	Æ. 1.15 29					Heiss, <i>Mon. Esp.</i> p. 388, No 2.
1228	Ostur. <i>Baetica</i> .	Bare head r., acorn.	OS·VR Similar in field ☉ Two ears of corn.	Æ. 1.2 30					,, , No 6.
1229	Siarum. <i>Baetica</i> .	Beardless head r., in front S.	SEARO between two ears of corn.	Æ. 9 22.5	255 16.52		B. C. 2nd cent.		,, p. 395, No 2 Hunterian Coll. p. 667, No 1.
1230	,,	Head of Heracles r., covered with lion's skin.	Similar.	Æ. 95 24					Heiss, <i>Mon. Esp.</i> p. 395, No 1.
1231	Arpi. <i>Apulia</i> .	Head of Pallas, l.	AP ΠA. Two ears of corn.	Æ. 5 12.5					Garrucci, <i>M. I. A.</i> p. 112, No 5.
1232	Miletopolis- <i>Mysia</i> .	Bust of Pallas r.	ΜΙΛΗΤΟΠΟΛΙΤΩΝ. Two ears of corn united.	Æ. 6 15					Mionnet, II, No 353
1233	Rhodus. <i>Is Caria</i> .	Head of Helios three quarter face r.	PO two ears of corn.	Æ. 4 10					Babelon, <i>Inv. Wad-</i> <i>dington</i> , No 2795
1234	Aradus. <i>Phoenicia</i> .	Head of Trajanus r., radiated, in paluda- mentum; border of dots.	ΑΡΑΔΙΩΝ· ΕΞΤ (year 365). Two ears of corn rising from a basis or basket with bunch of grapes.	Æ. 8 20		Chalcus.	Tra- jan.		Babelon, <i>Perses Ach.</i> p. 162, No 1152 Mionnet, VIII, S. p. 320, No 401.
1235	Cirta. <i>Numidia</i> .	Turreted female head r., Punic legend.	Two ears of corn; to r., traces of Punic legend; border of dots.	Æ. 75 19	93 6.02				Müller, <i>Num. Afrig.</i> III, p. 60, No 73
1236	Tingis. <i>Mauretania</i> .	Bearded head of Baal l., no neck shown; behind, sceptre bor- der of dots.	בגלת תיבנא. Two ears of corn, between them beneath, crescent horns downwards with pellet in center.	Æ. 1.1 27.5	290 18.79		B. C. 1st cent.		,, p. 144, No 218
1237	,,	Similar.	Similar.	Æ. 1 25	167.5 18.84		,,	Pl. XXIII 1242	Hunterian Coll. p. 618, No 3.
1238	,,	Head of Demeter r., wearing wreath of barley; border of dots.	Similar but crescent with pellet, above, horns upwards.	Æ. 1.05 26	155 10.04				Müller, <i>Num. Afrig.</i> p. 145, No 223.
1239	,,	Male head r. with short beard.	✠ΛΛΛ ✠ΩΩΩ (or ΧΛΙΩ). Two ears of corn with leaf; pellet between.	Æ. 7 12.5	63 4.08				,, p. 146, No 228
1240	Zilis. <i>Mauretania</i> .	Head of Hermes (Taant- Cadmus) bare r.; in front, caduceus; bor- der of dots.	תש ליה Two ears of corn ; border of dots.	Æ. 7 12.5	63 4.08				,, p. 153, No 233

No.	PLACE	OBVERSE	REVERSE	METAL SIZE	WT.	DENOM.	DATE	PLATE	REFERENCE
1240 ^a	Zilis. <i>Mauretania.</i>	Bust of goddess r. veiled, in front, sceptre.	Π...Σ. Similar.	Æ. 7 12.5	32 2.07				Müller, <i>Num. Afrig.</i> , IV, p. 79, No 233 ^a .
1241	Lix. <i>Mauretania.</i>	Two fishes upright between them above ΧΥ, beneath COYX and pellet in centre.	LIXS beneath, between two ears of corn upright.	Æ. 1.05 26	109 7.06				,, III, p. 156, No 239.
1242	Tamusia. <i>Mauretania.</i> Thymiate- ria.	Male head r., (the people) with long hair covered with mantle; behind, ΠΟΙΧΤ.	Two ears of corn; between them, Maeander pattern with pellet.	Æ. 6 15	47 3.04				,, p. 161, No 242.
1243	Uncertain. <i>Mauretania.</i>	Head of Demeter l. veiled; behind, Π and doubtful symbol; b. of d.	Two ears of corn between them above, crescent upwards on either side pellet.	Æ. 55 14	25 ⁷ 1.64				Hunterian Coll., p. 733, No 20.

Corn two ears of with Grapes

1244	Sagalassus. <i>Pisidia.</i>	Head of Helios radiate.	CAΓ. Bunch of grapes and two ears of corn.	Æ. 85 21					Mionnet III, No 108,
1245	Phraates IV king of <i>Parthia.</i>	Bust of Phraates IV l., with pointed beard; hair in formel rows; wears diadem, necklace, and cuirass, behind head, eagle l., with wreath in beak crowning king's head; b. of d.	ΒΑΣΙΛΕΩΣ ΒΑΣΙΛΕΩΝ, r. ΑΡΣΑΚΟΝ; in ex., ΕΒΕΡΓΕΤΟΥ ΔΙΚΑΙΟΥ, l. ΕΠΙΦΑΝΟΥΣ ΦΙΛ-ΕΛΛΗΝΟΣ. Bunch of grapes between two ears of corn; beneath, Α.	Æ. 4 10			Phra- ates IV	Pl. XVI 753	B. M. Parthia, p. 120, No 168.

Corn two ears of with Grapes and Poppy

1246	Antioch. <i>Seleucis and Pieria.</i>	Head of Tyche of Antioch r., veiled and turreted; b. of d.	ΑΝΤΙΟΧΕΩΝ ΜΗΤΡΟΠΟΛΕΩΣ ΑΥΤΟΝΟΜΟΥ. Poppy flanked by two ears of corn; on either side of stalk of poppy, bunch of grapes: in f. beneath, (date) ΑΙ (38 B. C.).	Æ. 65 16	50 ⁵ 3.26		B. C. 38	Pl. XXIII 1246	Hunterian Coll., p. 146, No 34.
------	---	--	---	-------------	-------------------------	--	-------------	----------------------	---------------------------------

Corn two ears of over Maeander symbol

1247	Apameia. <i>Phrygia.</i>	ΑΠΑΜΕΩΝ. Head of Augustus bare, r.	ΑΤΤΑΛΟΣ Two ears of ΔΙΟΤΡΕΦΟΥ corn with stalks tied together over maeander symbol.	Æ. 75 19			Au- gus- tus.		B. M. Phrygia, p. 92, No 137. Babelon, <i>Inv. Vadd.</i> , No 5698.
------	-----------------------------	------------------------------------	--	-------------	--	--	---------------------	--	--

No.	PLACE	OBVERSE	REVERSE	METAL SIZE	WT.	DENOM.	DATE	PLATE	REFERENCE
1248	Erythrae. Ionia.	ΑΥΤ. ΚΑΙ. Α ΑΥ. ΚΟ ΜΟΔΟΣ. Bust of young Commodus r., laureate and draped.	ΕΠΙ Λ. ΑΙ. Λ ΥCΙΜΑ ΕΡΥ. Two ears of corn between two poppies.	Æ. 7					Imhoof, <i>Griech Munz</i> , p. 117 (641), No 293.
1249	,,	ΕΡΥΘΡ ΑΙΩΝ. Bust of Athena l., wearing Corinthian helmet; border of dots.	Two ears of corn between two poppies tied toge- ther; border of dots.	Æ. 6 15					B. M. Ionia, p. 143, No 231.
1250	Alexan- dria. Egypt.	Head of Livia r., hair, in a knot behind.	Two ears of corn flanked by two poppy-heads all tied together; border of dots.	Æ. 6 15	31 2.00		A. D. 17-18		Hunterian Coll., p. 406, No 27.

Corn two ears of with Poppy-head

1251	Athens. Attica.	Head of Demeter r. vei- led and corn wrea- thed; b. of d.	Α Θ Poppy-head between Ε two ears of corn; all bound together.	Æ. 6 15	54 ⁵ 3.52				Hunterian Coll., p. 75, No 222.
1252	Elaea. Aeolis.	ΘΕΟΝΕΥΝ ΚΑΗ. Bust of the Senate r.	Ε ΠΙ ΕΠΑΓΑ ΕΛΑΙ. Poppy head on stalk between two ears of corn.	Æ. 6 15			Time of Tra- jan.		B. M. Troas etc., p. 128, No 30.
1253	,,	Youthful male bust r., head bare; behind, branch.	ΕΛ ΑΙ ΤΩΝ. Poppy-head and ears of corn.	Æ. 6 15			Time of Tra- jan. Had- rian and Anto- ninus.	Pl. XXIII 1253	,, , No 33.
1254	Smyrna. Ionia.	ΣΜΥΡ. Head of young Dionysos r., ivy-wrea- thed.	Ε ΠΙ ΒΙ ΩΝΟΣ. Poppy-head between ears of corn; border of dots.	Æ. 6 15			Tra- jan.	Pl. XXIII 1254	B. M. Ionia, p. 253, No 148. Hunterian Coll., p. 368, No 111.

Corn two Ears of on one stalk

1255	Uncertain. Sicily.	Head of Apollo l., laur hair in formal curls behind; border of dots.	Q. Two ears of corn grow- ing on one stem; b. of d.	Æ. 65 16					B. M. Sicily, p. 241, No 1.
1256	Athens. Attica.	Head of Apollo? r., laur., hair arranged in formal curls; border of dots.	Α ΘΕ. Two ears of corn growing on one stalk; border of dots.	Æ. 45 11			B. C. 220- 83	Pl. XXIII 1256	B. M. Attica, p. 92, No 667.

No.	PLACE	OBVERSE	REVERSE	METAL SIZE	WT.	DENOM.	DATE	PLATE	REFERENCE
1257	Myconos. <i>Aegean Is.</i>	Head of young Dionysos, three-quarter face towards r., wreathed with ivy.	Μ Υ Κ Corn stalk bearing two ears. Ο Ν Ι Ω Ν	Æ. 7 17.5			b. c. 1 st cent Imperial time.		B. M. Crete etc. p. 109, No 10.
1258	Paros. <i>Aegean Is.</i>	Female head r., bound with corn-wreath; hair rolled.	Π Α Corn-stalk bearing two ears. Ρ Ι	Æ. 45 11			b. c. 3 rd 2 nd 1 st cent.		,, p. 115, No 23.

Corn two ears of in wreath

1259	Athens. <i>Attica.</i>	Head of Demeter r., hair rolled; border of dots.	Α Two ears of corn; Θ Ε the whole in olive-wreath.	Æ. 45 11			b. c. 220- 83		B. M. Attica, p. 91, No 660.
------	---------------------------	--	---	-------------	--	--	---------------------	--	---------------------------------

Corn three ears of

1260	Arpi. <i>Apulia.</i>	Head of Pallas r.	ΑΡΡΑ. Three ears of corn forming triangle.	Æ. 6 15		1/2 drachm.	b. c. 3 rd cent.		Mionnet I, p. 129, No 297. Garrucci, <i>M. I. A.</i> , p. 112, No 4.
1261	Abdera. <i>Thrace.</i>	Α Β Δ Η. Griffin, with pointed wing rearing l.	Ε Π Ι Γ Ρ Ω Τ Ε Ω. Three wheat-ears, within linear square.	Æ. 6 15	38.8 2.50	Triobol.	b. c. 430- 408	Pl. XXIII 1261	B. M. Thrace, p. 71, No 45.
1262	Lappa. <i>Crete.</i>	Male head.	ΛΑΠΠΑΙΩΝ. Three ears of corn.	Æ. 7 17.5					Mionnet, II, No 223.
1263	Calchedon. <i>Bithynia.</i>	Head and shoulders of bull l.	ΚΑΛ within triangle formed by three ears of corn.	Æ. 5. 12.5			b. c. 350- 250		B. M. Pontus etc. p. 125, No 18. Babelon, <i>Inv. Wadd.</i> No 265.
1264	,,	ΚΑΛΧ. Bull on an ear of corn.	Three ears of corn.	Æ. 65 16			,,		,, , No 263.
1265	Cyzicus. <i>Mysia.</i>	Head of Augustus.	ΚΥΖΙ three ears of corn.	Æ. 6 15					Babelon, <i>Inv. Wadd.</i> No 723.
1266	Miletopolis. <i>Mysia.</i>	ΙΟΥΛΔΟΜΝΑ Bust of Julia Domna r.	ΜΕΙΛΗΤΟΠΟΛΕΙΤΩΝ. Three ears of corn.	Æ. 8 20			Julia Domna.		B. M. Mysia p. 93, No 16.
1267	Attuda. <i>Caria.</i>	ΑΤΤΟ ΥΔΕΩΝ. Head of City r., turreted; border of dots.	ΔΙΑΜΕΝΙΠΟΝ. Three ears of corn; border of dots.	Æ. 65 16			Imperial Time.		B. M. Caria, p. 63, No 9. Babelon, <i>Inv. Wadd.</i> , No 2256.
1268	Laodicea ad Lycum. <i>Phrygia.</i>	ΣΕΒΑΣΤΟΣ. Capri-corn and Cornucopia.	Σ Ω Σ Θ Ε Ν Η Σ Λ Α Ο Δ Ι Κ Ε Ω Ν three ears of corn.	Æ. 55 14			Augustus.		Babelon, <i>Inv. Wadd.</i> No 6260.

No.	PLACE	OBVERSE	REVERSE	METAL SIZE	WT.	DENOM.	DATE	PLATE	REFERENCE
1269	Ancyra, <i>Galatia.</i>	ΑΥΤΟΔΟΜΙΤΙΑΚΑΙΣ ΑΡΣΕΒΑΣΥΙΟΣ. Head of Domitian, r., laur.	ΣΕΒΑΣΤΗΝΩΝΤΕΚΤΟ ΣΑ ΓΩΝ. Three ears of corn.	Æ. 95 24			Domitian.	Pl. XXIII 1269	B. M. Galatia, etc., p. 8, No 2.
1270	Caesarea. <i>Cappadocia.</i>	ΑΝΤΩΝΕΙΝΟ C CΕΒΑ. Head of Antoninus Pius r., bare.	ΚΑΙCΑΡ ΕΩ ΝΤ ΠΑΡΓΑΙ. Three ears of corn.	Æ. 6 15			Antoninus Pius.	Pl. XXIII 1270	,, p. 65, No 163.
1271	,,	Α. CΕΠ. CΕΟ. Head of Sept Severus r., laur.	ΜΗΤΡΟΠΟ ΚΑ ΙCΑΡΙΑC. Three ears of corn bound together; in field ΕΤ Γ.	Æ. 85 21			Sept. Seve- rus.	Pl. XXIII 1271	,, p. 76, No 241.
1272	,,	ΑΥΚCΕΟΥΗ ΑΛΞΕ ΑΝ. Head of Seve- rus Alexander r., laur.	ΜΗΤΡΟΚ ΑΙ ΕΤΓ. Three ears of corn tied together.	Æ. 85 21			Seve- rus Ale- xan- der.		,, p. 87, No 305.
1273	,,	ΑΥΚCΕΟΥΗ ΑΛΞΕ ΑΝΔΡ. Head of Seve- rus Alexander r., laur.	ΜΗΤ ΡΚ ΑΙC. Three double ears of corn tied together; below, ΕΤC.	Æ. 75 19			,,		,, p. 89, No 318.
1274	,,	Similar.	Similar but inscr. ΜΗΤ- ΡΚΑΙCΑ ΕΤ Ζ.	Æ. 8 20			,,		,, p. 91, No 332.
1275	,,	ΑΥΚΜ ΓΟΡΔΙΑΝΟ. Bust of Gordian III, r., laur., wearing cui- rass and palud.	ΜΗΤΡΟΚΑΙ ΒΝ Ε Δ. Three double ears of corn tied together.	Æ. 8 20			Gor- dian- us III.		,, p. 93, No 334.
1276	Carthago. <i>Zeugitana.</i>	Head of Persephone I. wearing corn wreath, earring of three drops, and necklace with pendant.	Three ears of corn tied together, above in centre, crescent downwards, enclosing disk; between ears, ϜΟ.	Æ. 9 22.5	97 6.28			Pl. XXIII 1276	Hunterian Coll., p. 600, No 143.
1277	Tingis. <i>Mauretania.</i>	Male head r., with point- ed beard; border of dots.	ΧΙΜ (in field, beneath). Three ears of corn upright; b. of. d.	Æ. 8 20	52 3.36			Pl. XXIII 1277	,, p. 618, No 5. Müller, <i>Num. Afrig.</i> <i>III</i> , p. 145, No 224.
1278	Uncertain. <i>Mauretania.</i>	Head of Isis I., wearing her head-dress with vulture feathers sur- mounted by two cow's horns and disk and veil.	ϚΠ three ears of corn united at base.	Æ. 75 19	115 7.45	Phoeni- cian. Di- drachm.			Müller, <i>Num. Afrig.</i> <i>III</i> , p. 176, No 284.
1279	,,	Similar; in front, radiate disk between two uraei, in front of neck Ϟ (letter jod).	Similar.	Æ. 85 21	78 5.05				,, , No 285.
1280	,,	Similar r. in different costume and the sym- bol by which is sur- mounted looks alike to the crescent and disk; in front, cres- cent with horns dow- nwards and disk.	Similar; no inscr.; border of dots.	Æ. 6 15	47 3.04	Phoen. Hemi- drachm.			,, p. 177, No 289.

No.	PLACE	OBVERSE	REVERSE	METAL SIZE	WT.	DENOM.	DATE	PLATE	REFERENCE
1281	Uncertain. <i>Mauretania.</i>	Head of goddess l., veiled and surmounted by disk and two horns.	Three ears of corn.	Æ. 95 24					Müller, <i>Num. Afric.</i> IV, p. 81 No 291.
1282	,,	Similar.	Similar.	Æ. 1.05 26					,, , No 294. (Mionnet and Eckhel classify the above coins in Sicily and Sardinia).

Corn three ears of in wreath

1283	Chalcis. <i>Euboea.</i>	Χ. Bull standing r.; border of dots.	Three ears of corn on stalk, in Ivy-wreath.	Æ. 75 19			B. C. 196- 146	Pl. XXIII 1283	B. M. Central Greece, p. 116, No 106.
------	----------------------------	--------------------------------------	---	-------------	--	--	----------------------	----------------------	---------------------------------------

Corn three ears of on one stalk

1284	Chalcedon. <i>Bithynia.</i>	ΚΑΛΧ above fore-part of a bull l.; in front, pentagone.	Three ears of corn out of the same stalk.	R. 4 10	28 1.81		B. C. 4 th cen- tury.	Pl. XXIII 1284	Babelon Inv. Vadd. No 259.
1285	,,	ΚΑΛΧ. Bull standing l. on ear of corn r.	Similar.	Æ. 6 15	63 4.08		B. C. 300	Pl. XXIII 1285	Hunterian Coll., p. 241, No 3.
1286	Antioch. <i>Seleucis and Pieria.</i>	Head of Tyche r., veiled and turreted.	ΑΝΤΙ... Three ears of corn on one stalk in field, date BM (11-12 AD).	Æ. 6 15	44 ⁷ 2.87		Impe- rial Time.	Pl. XXIII 1286	,, p. 150, No 65.

Corn three ears of and two Poppy-heads

1287	Gabala. <i>Seleucis and Pieria.</i>	ΓΑΒΑ ΑΕΩΝ C € Caduceus.	Three ears of corn and two poppy-heads.	Æ. 7 17.5			A. D. 2 nd cent.	Pl. XXIII 1287	B. M. Galatia etc., p. 243, No 2.
------	--	-------------------------------	---	--------------	--	--	-----------------------------------	----------------------	-----------------------------------

Corn four ears of on Altar

1288	Lascuta. <i>Bactria.</i>	LASCVT. Head of Heracles l.	Four ears of corn rising from an altar, traces of symbol.	Æ. 1.1 27.5					Heiss, <i>Mon. Esp.</i> , p. 356, No 7.
1289	,,	Similar.	ICEI. I Similar; no symbols.	Æ. 1.1 27.5					,, No 8 and 9.
1290	,,	Similar.	No legend; similar.	Æ. 1.1 27.5					,, , No 9.

No.	PLACE	OBVERSE	REVERSE	METAL SIZE	WT.	DENOM.	DATE	PLATE	REFERENCE
Corn four ears of and Hare									
1291	Messana. Sicily.	Messana driving biga of trotting mules l., above, flying Nike crowning the charioteer.	ΜΕΣΣΑΝΙΩΝ and corn grain separated by straight line. Hare bounding to r., in back ground four ears of corn.	Æ. 9 22.5	264 17.10	Tetra- drachm.		Pl. XXIII 1291	O' Hagan Coll., 4/9 May 1908, lot 151.
Corn four ears of in Kalathos									
1292	Caesarea. Cappadocia	ΑΥΚΣΕΟΒΗ ΑΛΕΞΑΝΔ bust of Severus Alexander r., radiate, wearing cuirass and paludamentum.	ΜΗΤΡ. ΚΑΙΣΑΡΕΤΖ Kalathos containing four ears of corn.	Æ. 75 19			Seve- rus Alex- ander.	Part. I. Pl. XVI- 920	B. M. Galatia, etc., p. 91, No 333.
Corn four ears of springing from Mount Argæus									
1293	Caesarea. Cappadocia.	ΑΥΚΜΑΥΡΗΛΙ ΑΝΤΩΝΙΝΟΣ bust of Elagabalus r., laur., wearing cuirass and palud.	ΜΗΤΡΟΠΟ ΚΑΙΣΑΡΙΑ. Four ears of Corn springing from Agalma of mount Argæus, enclosed within palissade; in ex: ΕΤ Β (= 219 A. D).	Æ. 9 22.5			A. D. 219	Pl. XXIII 1293	Hunterian Coll., p. 593; No 81.
Corn several ears of in Sheaf									
1294	In general Bithynia.	ΔΟΜΙΤΙΑ ΝΟΣ ΚΑΙΣΑΡ ΣΕΒΑΣΤ... Head of Domitian r., laur.	ΕΠΙΜΜΑΙΚΙΟΥΡΟΥ ΦΟΥΑΝΘΥΠΑΤΟΥ. Ears of corn bound together.	Æ. 75 19			Domitian.	Pl. XXIII 1294	B. M. Pontus, etc., p. 105, No 7.
1295	Erythrae. Ionia.	ΕΡΥΘΡ ΑΙΩΝ. Bust of Athena r., wearing crested Corinthian helmet and draped; border of dots.	ΕΠΙΣΤΑ ΑΙΧΡΙΩΝΟΣ. Four ears of corn tied together; border of dots.	Æ. 6 15			Impe- rial time.		B. M. Ionia, p. 143. No 232.
1296	Blaundns. Lydia.	ΝΕΡΩΝ ΚΑΙΣΑΡ. Youthful bust of Nero Caesar r., head bare; shoulders draped.	ΚΑΛΛΙΓΕΝΗΣ, ΒΛΑΥΝ ΔΕΩ Ν. Bound sheaf of four ears of corn.	Æ. 65 16			Nero.		B. M. Lydia, p. 51, No 66.
1297	Nysa. Lydia.	ΝΥΣΑΕ ΩΝ. Head of City-Tyche r., turreted; border of dots.	ΚΟ ΡΟΣ Sheaf of five ears of corn.	Æ. 65 16			Time of Anto- ninus Pius.		,, p. 174, No 22.
1298	,,	ΦΑΥΣΤΕΙΝΑ ΣΕΒΑΣΤΗ. Bust of Faustina Junior r.	ΝΥ. ΣΑ Ε ΩΝ. Sheaf of five ears of corn.	Æ. 9 22.5			Faus- tina Jn- nior.		,, p. 179, No 48.
1299	Philadel- phia. Lydia.	Τ. ΚΛΑΥΔΙΟΣ ΓΕΡΜΑΝ ΚΑΙΣΑΡ Head of Claudius r., laur.	ΕΙΔΟΜΕΝΕΥΣ ΝΕΟΚΑΙΣΑΡΕΩΝ N Sheaf of five ears of corn.	Æ. 7 17.5			Claudius.	Pl. XXIV 1299	,, p. 196, No 56.

No.	PLACE	OBVERSE	REVERSE	METAL SIZE	WT.	DENOM.	DATE	PLATE	REFERENCE
1300	Sardes. <i>Lydia.</i>	ΜΗΝ ΑΣΚΗ ΝΟΣ. Bust of Mên Askēnos r., wearing Phrygian cap adorned with stars, and chlamys fastened on shoulder, hair in long loose locks; behind bust, crescent, on the front horn of which are the last three letters of the inser.; border of dots.	ΣΑΡΔΙΑΝΩΝΒΝΕ ΩΚΟΡΩΝ. Sheaf of four stalk and ears of corn bound together; border of dots.	Æ. 85 21					B. M. Lydia, p. 250, No 96.
1301	Tralles. <i>Lydia.</i>	ΤΡΑΛΛΙ ΑΝΩΝ. Eagle to front, wings open, wreath in beak; border of dots.	ΚΑΙΣΑ ΡΕΩΝ. Sheaf of three ears of corn.	Æ. 5 12.5			Time of Nero-Domitian.		,, p. 340, No 90.
1302	,,	ΝΕ ΡΩΝ ΚΑΙΣΑΡ. Head of Nero r., bare.	ΚΑΙΣΑΡΕ ΩΝ Sheaf of four ears of corn	Æ. 65 16			Nero.		,, p. 345, No 125.
1303	Acmonēia. <i>Phrygia.</i>	ΔΗ ΜΟΣ. Bust of bearded Demos r., laur.; border of dots.	Α ΚΜ Ο ΝΕΩΝ Sheaf of corn; border of dots.	Æ. 85 21			Time of Gallienus?		B. M. Phrygia, p. 7, No 25.
1304	,,	ΚΟΡ. ΣΑΛΩ... ΣΕΒ Head of Salonina r.; neck draped.	Α ΚΜ Ο ΝΕΩΝ Ν. Sheaf of four ears of corn bound together.	Æ. 75 19			Salonina.		,, p. 22, No 114.
1305	Apameia. <i>Phrygia.</i>	ΙΕΡΑ ΒΟΥΛΗ. Bust of Boule r., veiled; border of dots.	ΠΑ ΕΡΜΟΥ-ΑΠΑΜΕΩΝ. Sheaf of Seven ears of corn; border of dots.	Æ. 85 21			Philip to Valerian and Gallienus.		,, p. 92, No 133.
1306	,,	Similar.	ΑΠΑΜ ΕΩΝ. Sheaf of five ears of corn.	Æ. 85 21			,,		,, ,, No 134.
1307	,,	ΒΟΥ ΛΗ. Bust of Boule, r., veiled; b. of d.	ΕΠΙΠ ΑΙΛ. ῚΙΠ. ΑΣΙΑΠΑΜ ΕΩΝ. Sheaf of four ears of corn bound together.	Æ. 9 22.5			Sept Severus Severus Alexander.		,, p. 89, No 118.
1308	,,	ΑΥΤΟΚΡΑΤΩΡΚΑΙΣ ΑΡΣΕΡΑΣΤΟΣΟΥΕ ΣΠΑΣΙΑΝΟΣ. Head of Vespasian r., laur.	ΕΠΙΠΛΑΝΚΙΟΥΟΥΑΡΟΥ. ΚΟΙΝΟΝΦΡΥΓΙΑΣ ΠΑΜΕΙΣ. Sheaf of five ears of corn.	Æ. 1.05 26			Vespasian.		,, p. 95, No 150.
1309	,,	ΙΟΥΛΙΑ ΔΟ ΜΝΑΣΕ ΒΑΣ. Bust of Julia Domna r.	ΕΠΙΑΡΤΕΜΑΓΑΠΑ ΜΕΩΝ. Five ears of corn bound together by their stalks.	Æ. 9 22.5			Julia Domna.		,, p. 98, No 166.

No.	PLACE	OBVERSE	REVERSE	METAL SIZE	WT.	DENOM.	DATE	PLATE	REFERENCE
1310	Metropolis. <i>Phrygia.</i>	ΜΕΣΣΙΟΣ. ΚΥΝΤΟ C.Κ Bust of Hostilian Caesar r., bare-headed, in cuirass and paluda- mentum.	ΜΗΤΡ ΟΠΟ Λ ΕΙΤ ΩΝ ΦΡ. Four ears of corn bound together in sheaf.	Æ. 9 22.5			Hosti- lian Caesar		B. M. Phrygia, p. 334, No 8.
1311	Caesarea. <i>Cappadocia.</i>	ΑΥΤΟΚΡΑΙΣΝΕΡ ΤΡΑΙΑΝΟΣΣΕΒΓ ΕΡΜΔΑΚ. Bust of Trajan r., laur., in cuirass and palud.	ΔΗΜΑΡΧΕΥΠΑΤΟΣ Six ears of corn in sheaf.	Æ. 9 22.5			Tra- jan.	Pl. XXIV 1311	B. M. Galatia, etc., p. 57, No 85.
1312	,,	ΑΥΚΑΙΜΑΝΤΓΟΡΔΙΑ ΝΟΣ. Bust of Gor- dian III, r., laur., wearing cuirass and palud.	ΜΗΤΡΚΑΙΒΝΕ ΕΤ Ζ. Six ears of corn tied toge- ther.	Æ. 9. 22 5			Gor- dian III	Pl. XXIV 1312	,, p. 93, No 346.
1313	,,	ΣΑΒΤΡΑΝΚΥΛΛΙ. Bust of Tranquillina, r.	ΜΗΤΡΚΑΙΒΝΕ ΕΤ Ζ. Six ears of corn tied together.	Æ. 85 21			Tran- quilli- na.		,, ,, No 350.
1314	Philadel- phia. <i>Decapolis.</i>	ΦΙΛΑΔΕΛΦΕ.... Female head veiled, l.	Λ ΓΜΡ. Five ears of corn.	Æ. 85 21					Mionnet, 5, No 61.
1315	Alexandria. <i>Egypt.</i>	ΠΑΤΗΡ ΠΑΤΡΗΔ•Σ. Head of Augustus r., laur.	ΣΕΒΑ ΣΤ•Σ. Ears of corn, bound toge- ther.	Æ. 1 25			Au- gus- tus.		B. M. Alexandria, p. 4, No 27.
1316	,,	ΤΙΚΛΑΥΚΑΙ ΣΕΒΑΣ ΓΕΡΜ. Head of Clau- dius r., laur., in front, lituus.	ΑΥΤΟΚΡΑ. Ears of corn, tied together; in field r., L.B.	Æ. 75 19			Clau- dius.		,, p. 12, No 101.

Corn several ears of in sheaf with Poppy

1317	Cilbiani (inferiores) or Nicaei. <i>Lydia.</i>	ΚΙΛΒΙΑ ΝΩΝ Head of Domitian (?) r., laur.; border of dots.	ΤΩΝ ΠΕΡΙ ΝΙ ΚΕΑ. Six ears of corn and a poppy in bouquet; border of dots.	Æ. 65 16			Dom- itian.	Pl. XXIV 1317	B. M. Lydia, p. 61, No 1.
1318	Alexandria. <i>Egypt.</i>	Head of Livia, r., hair tied in knot behind.	Ears of corn and poppy heads tied together, L Δ.	Æ. 55 14			Livia.		B. M. Alexandria, p. 8, No 61.

Corn stalk of

1319	Romans in <i>Sicily.</i>	Head of Apollo l., laur. hair falls in long curls behind; border of dots.	Stalk of corn on which are leaves and two ears; between ears, Q; border of dots.	Æ. 65 16	58 ³ 3.74		v. c. 2nd cent.		Hunterian Coll., p. 257, No 1.
------	-----------------------------	---	---	-------------	-------------------------	--	-----------------------	--	-----------------------------------

Barley corn

1320	Iguvium. <i>Umbria.</i>	(ΝΙΣΥΝΙ). Astragalos.	Barley corn, between two stars of four rays; beneath, crescent, horns upwards.	Æ. 2.5 63	1199 77.05	Semis.			B. M. Italy, p. 30 No 2.
------	----------------------------	-----------------------	--	-----------------	---------------	--------	--	--	-----------------------------

No	PLACE	OBVERSE	REVERSE	METAL SIZE	WT.	DENOM.	DATE	PLATE	REFERENCE
1321	Iguvium. <i>Umbria.</i>	Star of sixteen rays.	Barley corn; in field, r., ●●	Æ. 1.8 45	1598 103.49	Quadrans.			Garrucci, p. 22. No 3. B. M. Italy, p. 31, No 7.
1322	Tuder. <i>Umbria.</i>	Pellet in centre.	Barley corn.	Æ. 7 17.5		Uncia.			Garrucci, p. 30, No 13.
1323	Aes Grave. <i>Cent. Italy.</i>	Barley corn: in field, r., ●	Same, but mark of value in field l.	Æ. 1.2 30	474 30.70	Uncia.			Mus. Kirch, Cl. T. IX-6. B. M. Italy, p. 53, No 29. Garrucci, p. 19, No 6.
1324	,,	Female head, l., bound with broad diadem.	Barley corn: beneath, ∞	Æ. 2.3 58	2453 158.95	Semis.			B. M. Italy, p. 56, No 11.
1325	,,	Same, but diadem double.	Same, but caduceus springing from upper side of barley corn.	Æ. 2.15 53	2136 138.21	,,			,, p. 57, No 12.
1326	,,	Shield with a round central piece surmounted by a boar beneath ●●●	Barley corn in field r. ●●	Æ. 1.7 42	1019 66.03	Quadrans.			Garrucci, p. 23, No 5.
1327	Metapontum. <i>Lucania.</i>	Head of Pan, r., horned.	· Æ. Barley corn.	Æ. 35 9		,,	n. c. 350- 272		B. M. Italy, p. 264, No 206.
1328	,,	Bearded head, r., helmeted, on helmet, countermark; barley corn between two uncertain letters.	M · Æ Barley corn.	Æ. 55 14		,,	,,		,, p. 260, No 175.
1329	,,	Mask r., hair rolled above forehead, and one long lock falling at the side.	Same.	Æ. 5 12.5		,,	,,		,, p. 261, No 176.
1330	,,	Female head, l., wearing stephane, earring, and necklace.	M Æ Barley corn; in field l., ant, and r. ΑΓ.	Æ. 45 11		,,	,,		,, , , No 177.
1331	Leontini. <i>Sicily.</i>	Lion's scalp facing; border of dots.	Λ Æ Barley corn; plain O N border.	Æ. 45 11	16.9 1.09	Obol.	n. c. 6 th century 479		Babelon, <i>Traité Mon. Gr. R.</i> , No 2238. B. M. Sicily, p. 88, No 18.
1332	,,	Similar.	Ξ Λ Similar. O N	Æ. 4 10	9.8 0.63	,,	,,		,, , , No 21.
1333	,,	Lion's head r., mouth open; border of dots.	W O Ξ Λ. Similar.	Æ. 35 9	9.7 0.62	,,	,,		,, , , No 22
1334	,,	Similar.	Λ Æ Barley corn; on either side, ●●	Æ. 35 9	5.8 0.36	Hemilitron.	,,		,, , , No 23,

No.	PLACE	OBVERSE	REVERSE	METAL SIZE	WT.	DENOM.	DATE	PLATE	REFERENCE
1335	Leontini. Sicily.	ÆON. Similar.	No letter; similar.	Æ. 35 9		Hemilitron.		Pl. XXIV 1335	Holm, <i>Gesch. Siciliens</i> , T. III, p. 589, No 47.
1336	,,	Head of Apollo r., laureate hair rolled behind; border of dots.	∨ E Barley corn; plain border. NO	Æ. 45 11	11.5 0.73	Litra.	B. C. 466-422	Pl. XXIV 1336	Hunterian Coll., p. 193, No 16.
1337	,,	Head of Apollo r., laureate, hair plated behind, locks on forehead temple and neck; border of dots.	∨ E Barley corn, concave ON field.	Æ. 45 12	11.07 0.76	,,	,,	Pl. XXIV 1337	G. F. Hill-Ward, Coll., p. 29, No 193. Babelon, <i>Traité Mon. Gr. R.</i> , No 2237.
1338	In general. Thracian Chersonesus.	Lion head l., plain border.	XEP Barley corn; beneath, PO pellet.	Æ. 45 11			Before Alexander the Great.		B. M. Thrace, etc., p. 185, No 53.
1339	,,	Female head, three-quarter face towards r., wearing earring and necklace, plain border.	XEP Barley corn. PO	Æ. 5 12.5			,,		,, , No 56.
1340	,,	Head of Pallas r., in crested Athenian helmet.	Similar; beneath, small barley corn.	Æ. 4 10			,,		,, , No 57.
1341	Cardia. Thracian Chersonesus.	Lion l.; above, E; border of dots.	KAP Barley corn; all in ΔIA linear square.	Æ. 55 14			,,		,, p. 190, No 15.
1342	,,	Lion r.; border of dots.	Similar.	Æ. 55 14			,,		,, , No 14.
1343	,,	Bull walking r.	Similar.	Æ. 55 14			,,		Mionnet, I, p. 426, No 12.
1344	,,	Lion's head r.; border of dots.	Similar.	Æ. 5 12.2			,,		B. M. Thrace, p. 190, No 16.
1345	,,	Ram.	Similar.	Æ. 85 21			,,		Mionnet, I, S., p. 523, No 7.
1346	,,	Lion's head l., plain border.	KAP ΔIA between ear of barley and barley corn.	Æ. 45 11			,,		B. M. Thrace, p. 190, No 18.
1347	Grithote. Thracian- Chersonese.	Head of Pallas l., wearing crested Corinthian helmet; border of dots.	KPI Barley corn.	Æ. 8 20			,,		,, p. 194, No 2.
1348	Pale. Peloponnesus.	Dolphin over waves l.; above, TI.	Γ within which letter, barley corn, upright.	Æ. 7 17.5			B. C. 431-370		B. M. Peloponnesus, p. 88, No 35.
1349	,,	Similar but r.	Similar but letter reversed, Ϛ.	Æ. 55 11			,,	Pl. XXIV 1349	,, , No 39.

No.	PLACE	OBVERSE	REVERSE	METAL SIZE	WT.	DENOM.	DATE	PLATE	REFERENCE.
1350	Pronni. <i>Peloponnesus.</i>	Female head l., hair rolled.	ΓΡ within which monogram, barley-corn, upright.	Æ. 5 12.5	18.1 1.16	Trihemi-obol.	B. C. 370-189	Pl. XXIV 1350	B. M. Peloponnesus, p. 89, No 3.

Barleycorn and Dolphin

1351	Pale. <i>Peloponnesus.</i>	Female head l., hair in sphendone.	Π within which letter, barley-corn, upright, above, dolphin r.	Æ. 8 20			,,	Pl. XXIV 1351	,, p. 87, No 32.
------	-------------------------------	------------------------------------	--	------------	--	--	----	---------------------	------------------

Barleycorn incuse

1352	Metapontum. <i>Lucania.</i>	Ear of barley; on either side, O; border of dots.	Barley-corn, incuse; on either side, O.	Æ. 35 9	12.2 0.78	Obol.	B. C. 550-480		Garrucci, <i>M. I.</i> , T. CII. p. 136, No 25. Carelli, <i>N. I. V.</i> , T. CLV-24. B. M. Italy, p. 242, No 44.
------	--------------------------------	---	---	------------	--------------	-------	------------------	--	---

Barleycorn and Muscle

1353	Phistelia. <i>Campania.</i>	Beardless head facing, hair short.	Barley corn; above, muscle, hinge l.	Æ. 35 9	11.1 0.71	,,	B. C. 420-400		,, p. 122, No 1.
------	--------------------------------	------------------------------------	--------------------------------------	------------	--------------	----	------------------	--	------------------

Barleycorn with Mussel shell and Dolphin

1354	,,	Young head, three-quarter face, towards r., diademed, with necklace? hair short.	ΖΙΛΥΙΖΙΣ Barley corn; above, muscle, hinge, r.; beneath dolphin, r., upside down.	Æ. 4 10	10.5 0.66	Litra.	,,		Garrucci, p. 95, T. LXXXIX, No 32. B. M. Italy, p. 123, No 4.
1355	,,	ΦΙΣΤΕ ΛΙΑ. Young head (with neck), three-quarter face, towards r., hair short.	Same.	Æ. 45 11	12.1 0.77	,,	,,		,, , No 7. Garrucci, p. 95, T. LXXXIX, No 31.

Barleycorn and Olive

1356	Oeniadae. <i>Acarnania.</i>	Π in the middle of, the whole in incuse square.	Barleycorn, above olive?	Æ. 35 9	7 0.45		B. C. 5 th or 4 th cent.	Pl. XXIV 1356	Hirsch Sale, 15, May, 1905, lot 1587.
------	--------------------------------	---	--------------------------	------------	-----------	--	---	---------------------	---------------------------------------

Barleycorn in Wreath

1357	Crithote. <i>Thracian Chersonese.</i>	Head of Demeter three-quarter-face towards r., wearing necklace and earrings, hair tied in korymbos; border of dots.	ΚΡΙΘΟΥ Barley corn, ΞΙΩΝ the whole within wreath of barley.	Æ. 85 21			Before Alexander the Great.		B. M. Thrace, p. 191, No 1.
------	--	--	---	-------------	--	--	-----------------------------	--	-----------------------------

No.	PLACE	OBVERSE	REVERSE	METAL SIZE	WT.	DENOM.	DATE	PLATE	REFERENCE
Barleycorns two									
1358	Aes Grave. <i>Central Italy.</i>	Open hand, l. ; beneath, three pellets ●●●	Two barleycorns, between ●●●.	Æ. 1 ⁷ 42	1262 81.77	Quadrans.			Garrucci, p. 20, No 4. Mus. Kirch., Cl. I, VI-4. B. M. Italy, p. 49, No 12.
1359	,,	Similar; above, reaping-hook, horizontally placed.	Similar.	Æ. 1.8 45	1185 76.78	,,			,, p. 50, No 8. Garrucci, p. 20, No 4.

Barleycorns two in wreath of Olive



1360	Enna. <i>Sicily.</i>	ΔAMAT. Head of Demeter r., wearing earring necklace and wreath of barley.	EN between two barleycorns: all in olive-wreath.	Æ. 6 15			B. C. 345- 275		B. M. Sicily, p. 58, No 4.
------	-------------------------	---	--	------------	--	--	----------------------	--	----------------------------

Barleycorns three star-wise

1361	Metapontum. <i>Lucania.</i>	Head of Hermes r., bound with winged diadem.	ME Three barley-corns arranged star-wise, between them, inscr. and caduceus.	Æ. 5 12.5					Garrucci, T. CVI, p. 140, No 3. B. M. Italy, p. 261, No 178.
1362	,,	Head of Pallas r., wearing crested Corinthian helmet and necklace.	Same; symbol, fly.	Æ. 5 12.5					,, , No 182.
1363	,,	Bust of Helios, full-face, radiate.	Same; symbol, lighted torch.	Æ. 5 12.5					Garrucci, T. CVI, p. 140, No 2. B. M. Italy, p. 261, No 183.
1364	,,	Juggate head of the Dioskuri r.	ME Three barley corns in triangle; between them two stars and inscr.	Æ. 5 12.5					Garrucci, T. CVI, p. 140, No 4.
1365	,,	Young head r., with winged diadem.	MÆ and flower. Similar.	Æ. 5 12.5					,, , No 5.

Barley corns five star-wise.

1366	,,	ETA. Ear of barley; broad plain border.	METAP. Five barley-corns, arranged starwise around pellet.	Æ. 8 20	124.4 8.05	Stater.	B. C. 480- 400	Pl. XIX 937	Garrucci, p. 138, No 14. B. M. Italy, p. 242, No 45.
------	----	---	--	------------	---------------	---------	----------------------	----------------	--

No.	PLACE	OBVERSE	REVERSE	METAL SIZE	WT.	DENOM.	DATE	PLATE	REFERENCE
Corn-grain									
1367	Orchome-nus. <i>Boeotia.</i>	Incuse square, divided into eight triangular compartments, of which three or four are often in relief.	Sprouting corn-grain E.	Æ. 3 7.5	12.5 0.79	Obol.	B. c. Circ. 600- 480	Pl. XXIV 1367	B. M. Central Greece, p. 52, No 1.
1368	„	Incuse square, of later Aeginetan pattern, 	Similar, \exists R.	Æ. 3 7.5	15.3 0.98	„	„	„	„ p. 53, No 11,
1369	„	\exists R in two of the incuse compartment (Similar).	Similar.	Æ. 3 7.5		„	„	Pl. XXIV 1369	„ „ No 13.
1370	„	E R in incuse square.	Similar, ER.	Æ. 3 7.5	13.8 0.88	„	„	Pl. XXIV 1370	„ „ No 15.
1371	„	Incuse square, of later Aeginetan pattern, 	E P Sprouting corn grain.	Æ. 4 10	12.3 0.78	„	B. c. 480- 456	Pl. XXIV 1371	„ „ No 16.
1372	„	Similar.	Sprouting corn grain \exists ER.	Æ. 25 6 Æ. 15	3.5 0.2	Tetarte-morion.	„	Pl. XXIV 1372	„ p. 54, No 19
1373	„	Similar.	E P. Similar.	Æ. 45	12.5	Obol	„	„	„ p. 53, No 17.
1374	Elaea. <i>Aeolis.</i>	Head, of Pallas, in helmet, l.	E A Corn grain; all in olive wreath;	Æ. 4 10	22 1.42		B. c. 4th cent. to After. 340	Pl. XXIV 1374	Hunterian Coll., p. 308, No 1.
1375	„	Head of Athena l., wearing close-fitting crested helmet.	Corn-grain between two olive branches.	Æ. 4 10			„	„	B. M. Troas, etc., p. 125, No 4.
1376	„	Similar.	Olive-branch between two corn-grains.	Æ. 35 9			„	Pl. I 37	„ „ No 5.
1377	„	Similar; but Corinthian helmet.	E A Corn-grain; whole in olive-wreath.	Æ. 75 19			„	Pl. XXIV 1377	„ „ No 6.
1378	„	Similar; but helmet ornamented with serpent.	Similar.	Æ. 75 19			„	Pl. XXIV 1378	„ „ No 7.
1379	„	Similar.	Similar; but beneath wreath ΠΟΛΥ.	Æ. 6 15			„	Pl. XXIV 1379	„ p. 126, No 10.
1380	Neandria. <i>Troas.</i>	Crested helmet.	N E Corn-grain; whole in A N circular incuse.	Æ. 3 7.5	5.5 0.34		„	„	„ p. 73, No 3.

No.	PLACE	OBVERSE	REVERSE	METAL SIZE	WT.	DENOM.	DATE	PLATE	REFERENCE
1381	Neandria. Troas.	Youthful male head r.	NE AN Corn grain.	Æ.4 10			B. C. 400		B. M. Troas, p. 73. No 6.
1382	,,	Head of Apollo l., laur.	NEAN. Corn-grain; pellets between letters.	Æ.45 11			,,		,, ,, No 7.

Corn-grain and grapes

1383	Neandria. Troas.	Head of Apollor., laur.	NEA N Corn-grain and bunch of grapes.	Æ.45 11			B. C. 400 310	Pl. XXIV 1383	,, ,, No 4.
1384	Myconos. Aegean Is.	Head of bearded Diony- sos r., hair long wreathed with ivy.	M Y Grain of corn and K O bunch of grapes.	Æ.65 16			B. C. 3rd and 2nd century,		B. M. Crete, etc., p. 108, No 1.
1385	,,	Head of young Diony- sos, three-quarter face r., ivy wreathed.	Similar.	Æ.7 17.5			,,		,, ,, No 3.
1386	,,	Female head r.	Similar.	Æ.4 10			,,		,, ,, No 5.
1387	,,	Head of young Dionysos, three quarter face r., ivy-wreathed.	Similar; but in field, thyr- sus.	Æ.7 17.5			B. C. 1st cent and Impe- rial time.		,, ,, No 7.
1388	,,	Similar.	Similar.	Æ.6 15			,,		,, ,, No 8.

Corn-grain half

1389	Orchome- nus. Boeotia.	Ear of corn ER.	Half-sprouting corn-grain; in field l., ivy leaf.	Æ.3 7.5	6.7 0.42	Hemi- obol.	B. C. 387- 374	Pl. XXII 1162	B. M. Central Greece, p. 55, No 31.
1390	,,	Similar.	Sprouting corn grain ER.	Æ.25 6	4 0.26	Tetarte- morion.	,,	Pl. XXII 1163	,, ,, No 35.

Corn-grain and Mussel

1391	Cumae. Campania.	Female head r.	NOIAMYK. Corn-grain or barley corn; beneath it, mussel-shell.	Æ.8 20	11.4 7.38	Stater.			Imhoof and Keller, <i>Tier u. Pflanz</i> , p. 53, No 38. B. M. Italy, p. 90. No 30.
------	---------------------	----------------	---	-----------	--------------	---------	--	--	---

No.	PLACE	OBVERSE	REVERSE	METAL SIZE	WT.	DENOM.	DATE	PLATE	REFERENCE
1392	Orchome-nus. <i>Boeotia.</i>	Free horse prancing r.	Three sprouting corn-grains; beneath, ΕΡ.	Æ.35 9	8 0.51	Obol.	B. C. 387- 374	Pl. XXIV 1392	B. M. Cenral Grecece, p. 54, No 26.
1393	,,	Incuse square, of later Aeginitic pattern, 	Three sprouting corn-grains ΕΡ.	Æ.3 7.5	10.2 0.65	,,	B. C. 480- 456	Pl. XXIV 1393	,, p. 53, No 18.

Corn-grains three

Wheat grain with its husk

(or Hellebore bud of)

1394	Methy-drium. <i>Thessaly.</i>	Forepart of prancing horse l.	ΜΕΘΥ. Grain of wheat with its husk in incuse square.	Æ.75 19		Drachm.	B. C. 480- 400		Imhoof and Keller <i>Tier u. Pflanz</i> , T. IX-29.
1395	Pherae. <i>Thessaly.</i>	Forepart of horse l.	Grain of wheat in incuse square, in husk, ΦΕ.	Æ.7 17.5	87.1 5.63	,,	B. C. 450- 400	Pl. XXIV 1395	B. M. Thessaly, p. 46, No 4. (Mionnet places the ff.) to Pherae Boeotia.
1396	,,	Forepart of horse issuing r., from rocks.	Similar. ΦΕ ΤΑ	Æ.55 14	45 2.91	Hemi-drachm	,,	Pl. XXIV 1396	,, , No 6.
1397	,,	Similar.	Similar. ΑΤ ΕΦ	Æ.6 15	43.7 2.81	,,	,,	Pl. XXIV 1397	,, , No 8.
1398	,,	Similar.	Similar. ΦΕ ΘΑ.	Æ.6 15	45.3 2.92	,,	,,	Pl. XXIV 1398	,, , No 9.
1399	,,	Horses' head l., bridled.	Similar. ΦΕ	Æ.35 9	14 0.90	Obol	,,	Pl. XXIV 1399	,, p. 46, No 10.
1400	,,	Similar r.	ΦΕ ΘΑ. Similar.	Æ.35 9	15 0.97	,,	,,	Pl. XXIV 1400	Hirsch, 15 May 1905, lot. 1437.
1401	Scotussa. <i>Thessaly.</i>	Forepart of horse r. galloping.	ΞΚ Ο. Similar.	Æ.6 15	43.5 2.80	Hemi-drachm	B. C. 480- 400	Pl. XXIV 1401	B. M. Thessaly, p. 49, No 1.
1402	,,	Similar l.	Similar.	Æ.65 16	93 ⁵ 6.04	Drachm	,,	Pl. XXIV 1402	Head, <i>Hist. Num.</i> , p. 262.

Flower

1403	Uncertain. Aes Grave <i>Central Italy.</i>	Bunch of grapes.	Four-leaved flower, in centre of which, •.	Æ.1 ¹⁵ 29	372 24.09	Uncia			B. M. Italy, p. 95, No 39.
------	--	------------------	--	-------------------------	--------------	-------	--	--	-------------------------------

No.	PLACE	OBVERSE	REVERSE	METAL SIZE	WT.	DENOM.	DATE	PLATE	REFERENCE
1404	Uncertain. <i>Aes Grave.</i>	Scarab.	Four-leaved flower.	Æ. 95 24	134 8.68				B. M. Italy, p. 60, No 44. Mus. <i>Kirch. Cl.</i> , I-XI, No 7.
1405	Argos. <i>Peloponnesus.</i>	Crestless Corinthian helmet r., in incuse square.	Flower.	Æ. 3 7.5	7.2 0.46	Hemiobol.	B. C. 421	Part. II Pl. XIV 766	B. M. Peloponnesus, p. 138, No 31.
1406	Alexander Jannaens. <i>Judaea.</i>	ΒΑΣΙΛΕΩΣ Α ΛΕΞΑΝΔΡΟΥ. Anchor, within plain circle; anchor has double bar.	ἄνοητος ἄνοητος. Half-opened flower; b. of d.	Æ. 55 14	41 ⁵ 2.67		B. C. 103- 76	Pl. XXV 1406	Hunterian Coll., p. 287, No 4.

Flower-Lily

1407	Antiochus III king of <i>Syria.</i>	ΒΑΣΙΛΕΩΣ ΑΝΤΙΟΧΟΥ ΕΥΕΡΓΕΤΟΥ Anchor inverted; beneath, date: ΑΠΡ (= 131 BC).	Flowering lily; b. of d.	Æ. 55 14	38 ⁵ 2.48		B. C. 138- 129	Pl. XXV 1407	B. M. Seleucid Kings, p. 75, No 69. Hunterian Coll., p. 83, No 55.
1408	Simon Maccabeus. <i>Judaea.</i>	ⲓⲛⲓⲙⲁⲥⲕⲁⲃⲉⲓⲱⲥ. Chalice, with broad rim; above, (date) Ⲡⲱ (= 137 BC).	ⲓⲛⲓⲙⲁⲥⲕⲁⲃⲉⲓⲱⲥ ⲓⲛⲓⲙⲁⲥⲕⲁⲃⲉⲓⲱⲥ. Flowering lily, with three blooms; b. of d.	Æ. 7 17.5	109 7.06	Half shekel	B. C. 143- 135	Pl. XXV 1408	Madden, <i>Jew. Coins.</i> , p. 45, No 7.

Flower-Lotus

1409	Perinthus <i>Thrace.</i>	Head of Herakles l., laur.	ΠΕΡΙΝΘΙΩΝ. Lotus flower.	Æ. 85 21					Mionnet I, p. 400, No 250. Eckel, <i>Doct. Num.</i> , II, No 39.
1410	Myndus. <i>Caria.</i>	Head of Zeus r., laur.	ΜΥΝΔΙΩΝ ΣΤΡΑ ΤΩΝ. Lotus flower.	Æ. 7 17.5					Mionnet VI, S., p. 514, No 381 and 382.
1411	Uncertain king KI...? <i>Idaliium</i> (<i>Cyprus</i>).	Sphinx, with curled wing, seated r. l., fore-foot raised; over two palmettes, on r., Ⲙ ⲛ or Ⲙ ⲛ? between wing a neck, oval pellet •; on the wing of the sphinx χ.	Lotus flower on two spiral tendrils, in incuse impression the edges of which follow the outline of the outline of the type.	Æ. 85 21	167 ⁶ 10.95	Stater	B. C. 500- 480		B. M. Cyprus, p. 25, No 5.
1412	,,	Similar; inser. obscure on the wing X.	Similar.	Æ. 95 24	166 10.75	,,	,,		,, , No 6.
1413	,,	Similar; plume visible on head of sphinx; on l. Ⲙ ⲛ; between wing and neck oval pellet •; b. of d.	Similar.	Æ. 95 24	171 ⁵ 11.10	,,	,,		,, p. 26, No 7.

No.	PLACE	OBVERSE	REVERSE	METAL SIZE	WT.	DENOM.	DATE	PLATE	REFERENCE
1414	Uncertain king Kl...? <i>Idalium</i> (Cyprus)	Similar; no plume on head of sphinx; on r., ⚊, l. $\overline{\text{N}}$.	Lotus flower on two spiral tendrils, in incuse impression the edges of which follow the outline of the type.	Æ. 85 21	170 ² 11.02	Stater	B. C. 500-480		,, p. 26, No 8.
1415	Gras? king of <i>Idalium</i> (Cyprus).	Sphinx with curled wing seated l. on tendril which rises beneath her belly to a bud, and in front to an open flower, on which she places her r. fore-foot; on l., ⚊ (Ba). r. ⚊ ∇ (Ka-pa); b. of d.	Lotus flower on two spiral tendrils, on l., outline of ivy-leaf, on r. astragalos, the whole in faint linear border, in incuse circle.	Æ. 95 24	168 ³ 10.89	,,	B. C. 460	Pl. XXV 1415	Babelon, <i>Perses Ach.</i> , p. 104, No 726. B. M. Cyprus 27, No 14.
1416	,,	Similar.	Similar.	Æ. 95 24	168 ⁷ 10.91	,,	,,		,, ,, No 13. Lang, <i>N. CH.</i> 1871, p. 11, No 6. Gardner Types, Pl. IV, No 40.
1417	,,	Similar.	Similar.	Æ. 95 24	173.1 11.20	,,	,,		B. M. Cyprus, p. 27, No 18.
1418	Stasioikos king of <i>Idalium</i> (Cyprus).	Similar; on l. ∇ (Σz).	Similar.	Æ. 7 75	57 52	Tetrobol.	B. C. 460-450		Walcher de Molthein, n° 2640. Babelon Perses. Achem, No 727. B. M. Cyprus, p. 28, No 20.
1419	Laodiceia. <i>Phrygia</i> .	Head of Zeus r., laur.; b. of d.	$\Lambda \Lambda \text{O} \Delta \text{I} \text{K} \text{E} \Omega \text{N}$. Lotus flower.	Æ. 5			B. C. 133	Pl. XXV 1419	B. M. Phrygia, p. 283, No 24.

Rose

1420	Rhoda. <i>Tarracensis</i> .	$\text{P} \text{O} \Delta \text{H} \text{T} \Omega \text{N}$. Head of Demeter with wheaten crown l.	A full blown rose.	Æ. 75 19	71 4.60	Drachm.	B. C. Circa 250	Pl. XXV 1420	Heiss, <i>Mon. Esp.</i> , p. 84, No 1.
1421	,,	Similar; thunderbolt behind neck.	Similar.	Æ. 75 19		,,	,,		,, ,, No 3.
1422	,,	$\rho \text{O} \text{M}$ ~. Similar.	Similar.	Æ. 75 19		,,	,,		,, ,, No 5.
1423	Traclium <i>Macedonia</i> .	Head of Hermes r., wearing petasos.	$\text{T} \text{P} \text{A} \text{I} \text{A} \text{I} \text{O} \text{N}$. Rose; in field r., crescent.	Æ. 65 16			B. C. 400-350		B. M. Macedonia, p. 131, 11.
1424	,,	Similar.	Similar; but in f. r., thunderbolt.	Æ. 55 14			,,		,, p. 132, No 16.
1425	,,	Similar; head l.	Similar; in field r., ivy-leaf.	Æ. 65 16			,,		,, ,, No 19.

No.	PLACE	OBVERSE	REVERSE	METAL SIZE	WT.	DENOM.	DATE	PLATE.	REFERENCE
1426	Cytnos <i>Aegean Is.</i>	Head of Apollo r.	Κ Υ Rose. Θ ΝΙ	Æ. 6 15			B. C. 2nd 1st cent.		B. M. Crete etc., p. 98, No 6.
1427	,,	Female head r. (Artemis?)	Κ Υ Rose. Θ Ν	Æ. 35 9			,,		,, , No 9.
1428	,,	Similar.	Κ Υ. Rose.	Æ. 35 9			,,		,, , No 8.
1429	,,	Dog standing r.	Similar.	Æ. 35 9			,,		,, , No 10.
1430	Phanagoria. <i>Bosporus.</i>	Head of Artemis Agrotera r; quiver at neck.	ΦΑΝΑΓΟ Rose. ΡΙΤΩΝ	Æ. 55 14	24 ⁵ 1.57		B. C. 1st cent.	Pl. XXV 1430	B. M. Pontus etc., p. 3, No 4.
1431	Plarasa and Aphrodisias. <i>Caria.</i>	Bust of Eros r., winged, hair in Erotic plait.	ΠΛΑ Rose ΑΦΡΟ.	Æ. 4 10			B. C. After 166	Pl. XXV 1431	B. M. Caria, p. 25, No 4.
1432	,,	Similar	ΑΦΡΟΔΙ Rose. ΣΙΕΩΝ.	Æ. 35 9			,,	Pl. XXV 1432	,, , No 5.
1433	Astyra <i>Caria.</i>	Α in incuse square.	Rose.	Æ. 2 5	3 ² 0.20		before B. C. 480	Pl. XXV 1433	,, p. 60, No 7.
1434	Megiste <i>Is of Caria.</i>	Head of Helios l., with short hair, on radiate disk.	Μ Ε. Rose with bud on either side: the whole in incuse circle.	Æ. 6 15	43 2.78	Drachm.	B. C. 333- 304	Pl. XXV 1434	,, p. 221, No 1.
1435	,,	Similar.	Similar.	Æ. 55 14	46 2.98	,,	,,	Pl. XXV 1435	,, , No 2.
1436	,,	Similar.	Similar.	Æ. 55 14	48 ⁵ 3.13	,,	,,	Pl. XXV 1436	,, , No 3.
1437	,,	Similar, head r.	Μ Ε. Rose.	Æ. 4 10			,,		,, , No 4.
1438	Camirus Rhodus <i>Is of Caria.</i>	ΚΑ. Griffin's head l., the whole in incuse sq.	Rose.	Æ. 4 10	14 ¹ 0.91	Obol.	B. C. 500- 408	Pl. XXV 1438	,, p. 225, No 14.
1439	Rhodus <i>Is of Caria.</i>	Head of Helios, three-quarter face towards r., hair flying loose.	ΡΟΔΙΟΝ. Rose; on either side, vine-tendrils and bunch of grapes, in incuse square.	Æ. 95 24	258 ⁸ 16.75	Tetra- drachm.	B. C. 408- 400	Pl. XXV 1439	,, p. 230, No 1.
1440	,,	Similar.	Similar ΡΘΔΙΟΙ. (sic)	Æ. 45 11	27 ² 1.75	Hemi- drachm.	,,	Pl. XXV 1440	,, , No 2.

No.	PLACE	OBVERSE	REVERSE	METAL SIZE	WT.	DENOM.	DATE	PLATE	REFERENCE
1441	Rhodus <i>Is. Caria.</i>	Similar, inclined on one side.	P O. Rose, in incuse square.	R. 45 11	28 ⁷ 1.84	Hemi- drachm.	r. c. 408- 400	Pl. XXV 1441	B. M. Caria, p. 230, No 4.
1442	,,	Similar.	Similar.	R. 45 11	28 ¹ 1.83	,,	,,	Pl. XXV 1442	,, ,, No 5.
1443	,,	Head of Helios 3/4 face r., hair falling in locks.	POΔION. Rose with vine-branch, grapes and E on l., and rose bud on r.	A. 7 17.5	132 ⁶ 8.58	Stater.	c. c. 400- 333	Pl. XXV 1443	,, p. 231, No 10.
1444	,,	Similar.	Similar l., bud and I; r., lyre.	R. 95 24	232 ³ 15.05	Tetra- drachm.	,,	Pl. XXV 1444	,, p. 232, No 16.
1445	,,	Similar.	POΔION. Rose with bud; in field l., sphinx seated l; bud r.	R. 95 24	234 ² 15.17	,,	,,	Pl. XXV 1445	Mionnet VI, S., p. 587, No 161. B. M. Caria, p. 231, No 11.
1446	,,	Head of Helios facing towards r., flying hair.	POΔION above. Rose with bud l., in f. r. caduceus; the whole in incuse sq.	R. 1 25	257 16.65	,,	b. c. 408	Pl. XXV 1446	K. Regling Samml. Warren T. XXVII, No 1200.
1447	,,	Naked young Heracles r., kneeling strangling a serpent with each hand.	PO in field. Rose.	R. 8 20	175 11.33	Tridra- chm or stater.	b. c. 394- 387	Pl. XXV 1447	Hunterian Coll., p. 437, No 1. Mionnet VI, S., p. 600, No 277.
1448	,,	Head of Helios facing towards r., waved hair.	POΔION above. Rose with bud l., in field r., caduceus.	R. 9 22.5	233 ² 15.10	,,	,,	Pl. XXV 1448	K. Regling Samml. Warren, T. XXVII, No 1203.
1449	,,	Similar.	Similar, but in f. ivy-leaf and berry.	R. 9 22.5	226 14.64	,,	,,	Pl. XXV 1449	,, ,, No 1201.
1450	,,	Similar.	Similar; but in field r., Φ and ivy-leaf with berry.	R. 95 24	231 14.96	,,	,,	Pl. XXV 1450	,, ,, No 1205.
1451	,,	Similar.	Similar; but both O small with bud each side; in f. l., A, r., trident; the whole in incuse square.	R. 85 21	103 6.67	,,	,,	Pl. XXV 1451	Hunterian Coll., p. 438, No 6. Mionnet VI, S., p. 587, No 166.
1452	,,	Similar.	POΔION. Above Rose, Δ l., star l., bud r.	R. 75 19	103 6.67	,,	,,	Pl. XXV 1452	,, ,, No 165.
1453	,,	Similar.	Rose; bud r. POΔION above, ΑΚΕΣΙΣ beneath in f. l., nude Apollo standing, in r. hand Plektron and l., holding a lyre.	R. 8 20	104 6.73	,,	b. c. 3 rd to 2 nd cent.	Pl. XXV 1453	K. Regling Samml. Warren, T. XXVII, No 1213.
1454	,,	Similar; radiate.	PO. Rose with bud to r.; l. terminal figure; above ΤΙΝΟΘΕΟΞ.	R. 8 20	98 1/2 6.37	,,	b. c. 304- 168	Pl. XXVI 1454	B. M. Caria etc., p. 244, No 150.

No.	PLACE	OBVERSE	REVERSE	METAL SIZE	WT.	DENOM.	DATE	PLATE	REFERENCE
1455	Rhodus <i>Is. Caria.</i>	Similar.	Similar; l., bud and Γ ; r. aplustre? of unusual form.	\mathcal{R} .95 24	233 ⁶ 15.12	Tetra- drachm.	B. C. 400- 333	Pl. XXVI 1455	B. M. Caria etc. p. 232, No 19.
1456	,,	Similar.	Similar; l., bunch of grapes and \mathbf{E} ; r. bud.	\mathcal{R} .8 20	105 ⁵ 6.82	Di- drachm.	,,	Pl. XXVI 1456	,, p. 233, No 27
1457	,,	Head of Helios facing of very fine strong style.	$\text{PO}\Delta\text{ION}$. Rose; bud on branch to r; grapes on branch to l.; and \mathbf{E} .	\mathcal{R} .9 22.5	230 14.90	Tetra- drachm.	,,	Pl. XXVI 1457	,, , , No 33. Sherman Benson Coll. Sale, 11 th Feb 1909, lot 719.
1458	,,	Head of Helios three quarters facing towards r.	$\text{PO}\Delta\text{ION}$. Rose with bud l. and Φ ; on the r. Boeolian shield.	\mathcal{R} .95 24	235 ⁸ 15.26	,,	,,	Pl. XXVI 1458	B. M. Caria etc. p. 232, No 25.
1459	,,	Similar.	Similar; l., grapes and \mathbf{EY} ; r., bud (incuse not apparent).	\mathcal{R} .7 17.5	104 ⁸ 6.77	Di- drachm.	,,	Pl. XXVI 1459	,, p. 233, No 34
1460	,,	Similar.	Similar; l., grapes and \mathbf{EY} ; r. bud.	\mathcal{R} .8 20	99 ⁸ 6.45	,,	,,	Pl. XXVI 1460	,, , , No 35
1461	,,	Similar.	Similar; bud pendent from stalk on either side; in f. r., l; incuse.	\mathcal{R} .6 15	56 3.62	Drachm.	,,	Pl. XXVI 1461	,, p. 234, No 39
1462	,,	Head of Helios in profile r., hair bound with radiate taenia.	$\text{PO}\Delta\text{ION}$. Rose l., cornucopiae and \mathbf{EY} ; r., bud.	\mathcal{R} .75 19	101 ³ 6.55	Di- drachm.	,,	Pl. XXVI 1462	,, , , No 41
1463	,,	Head of Helios 3/4 face r., hair loose.	$\text{P O A P I X T O B I O X}$ ivy-wreath suspended from rose whole in incuse.	\mathcal{R} .75 19	97 ⁸ 6.32	,,	B. C. 333- 304		,, p. 235, No 44
1464	,,	Head of Helios 3/4 face r., hair loose.	$\text{P O A P I X T O B I N O M O X}$. with bud r.; prow l.	\mathcal{R} .8 20	102 ⁵ 6.62	,,	,,	Pl. XXVI 1464	,, , , No 45
1465	,,	Similar.	$\text{P O E P A X I K A H X}$. Similar; helmet l.	\mathcal{R} .7 17.5	99 6.41	,,	,,	Pl. XXVI 1465	,, , , No 47
1466	,,	Similar; radiate.	$\text{PO}\Delta\text{ION}$. Rose with bud r.; l., Harpa and Υ	\mathcal{R} .8 20	101 ⁸ 6.58	,,	,,	Pl. XXVI 1466	,, , , No 52
1467	,,	Similar; unradiate.	Similar; on l., star and Δ .	\mathcal{R} .55 14	51 3.30	Drachm.	,,	Pl. XXVI 1467	,, p. 236, No 57
1468	,,	Similar.	P O . Similar; on l., helmet and above magist. name: E P A X I K A H .	\mathcal{R} .55 14	49 ⁷ 3.20	Drachm.	,,	Pl. XXVI 1468	,, p. 236, No 59

No	PLACE	OBVERSE	REVERSE	METAL SIZE	WT.	DENOM.	DATE	PLATE	REFERENCE
1469	Rhodus <i>Is. of Caria.</i>	Similar.	P O. Rose with bud on r., on l., Δ.	Æ. 5 12.5	25 ⁹ 1.66	Hemi- drachm.	B. c. 333- 304	Pl. XXVI 1469	B. M. Caria etc., ,, ,, No 62.
1470	,,	P O. Rose in f. l., Σ.	Rose with bud ; in f. l., P O.	Æ. 4 10			,,	Pl. XXVI 1470	,, p. 237, No 73.
1471	,,	Head of Rhodos r., wearing stephane, earring and necklace.	P O. Rose with bud on r., grapes on l.	Æ. 45 11			,,	Pl. XXVI 1471	,, p. 238, No 74.
1472	,,	Similar.	Similar ; on l., thunderbolt.	Æ. 45 11			,,	Pl. XXVI 1472	,, ,, No 82.
1473	,,	Similar.	Similar ; on l., ivy-leaf.	Æ. 45 11			,,	Pl. XXVI 1473	,, ,, No 85.
1474	,,	Similar.	Similar ; shell (pecten).	Æ. 45 11			,,	Pl. XXVI 1474	,, p. 239, No 93.
1475	,,	Similar.	Similar ; no symbol. M	Æ. 45 11			,,	Pl. XXVI 1475	,, p. 240, No 112.
1476	,,	Head of Helios radiate three-quarter face towards r.	POΔION above. AMEIN IΑΞ. Rose with bud on r., symbol, prow r.	Æ. 9 22.5	208 13.47	Tetra- drachm	B. c. 304- 166	Pl. XXVI 1476	,, p. 241, No 120.
1477	,,	Similar ; countemark ; bull's head facing.	Similar EYKPATHΞ sym- bol, thunderbolt.	Æ. 1 1.05 26	204 ⁸ 13.25	,,	,,	Pl. XXVI 1477	,, ,, No 125.
1478	,,	Similar ; no counte- mark.	Similar TEΙΞΥΛΟΣ ; symb. female figure standing facing, her l. hand raised to her breast, holding dove (aphrodite).	Æ. 1 25	204 13.21	,,	,,	Pl. XXVI 1478	,, p. 242, No 128.
1479	,,	Similar.	P O in f. ; above ΑΓΗΞΙΔΑ ΜΟΞ ; Similar ; symb. Artemis running l., hol- ding torch.	Æ. 8 20	103 ⁶ 6.70	Di- drachm	,,	Pl. XXVI 1479	,, ,, No 130.
1480	,,	Similar.	P O and eagle on torch, in field above Rose ΘΑΡΣΥ- ΤΑΣ.	Æ. 95 24	108 6.99		,,	Pl. XXVII 1480	Mionnet, III, p. 420, No 192.
1481	,,	Similar.	Similar ; above ΑΕΤΙΩΝ Symb. thyrsos with fillet.	Æ. 75 19	94 ² 6.10	,,	,,	Pl. XXVII 1481	B. M. Caria, etc., p. 242, No 133.
1482	,,	Similar.	Similar ; above ΑΡΙΣΤΑ- ΚΟΣ. Symb. Cultus sta- tue facing as number 1478.	Æ. 8 20	101 ⁴ 6.56	,,	,,	Pl. XXVII 1482	,, p. 243, No 136.

No.	PLACE	ORVERSE	REVERSE	METAL SIZE	WT.	DENOM.	DATE	PLATE	REFERENCE
1483	Rhodus <i>Is. Caria.</i>	Similar.	Similar — ΕΡΑΙΚΛΗΣ Symb. helmet.	.R. 8 20	103 ¹ 6.69	Di- drachm.	B. C. 304- 166	Pl. XXVII 1483	B. M., Caria, etc. p. 243, No 139.
1484	,,	Similar; unradiate l., hair loose.	P O. Rose with bud r. mag. ΑΙΝΗΤΩΡ and Caduceus.	.R. 65 16	40 ¹ 2.61	Drachm.	,,	Pl. XXVII 1484	,, p. 245, No 155
1485	,,	Similar.	Similar, ΓΟΡΓΟΣ, bow in case.	.R. 6 15	43 ³ 2.79	,,	,,	Pl. XXVII 1485	Imhoof Blumer Tier und Pflanz, p. 47, No 26. B. M. Caria, p. 243 No 166.
1486	,,	Similar.	Similar, ΚΑΛΛΙΣΘΕΝΗΣ. Club.	.R. 65 16	42 ⁰ 2.72	,,	,,	Pl. XXVII 1486	,, p. 246, No 177
1487	,,	Similar.	Similar, ΠΕΙΣΙΚΡΑΤΗΣ. Athena r., with shield and spear.	.R. 6 15	42 ³ 2.73	,,	,,	Pl. XXVII 1487	,, , No 181.
1488	,,	Similar r. no hair loose.	Similar; ΑΚΕΣΙΣ dolphin.	.R. 45 11	18 ¹ 1.16	Hemi- drachm.	,,	Pl. XXVII 1488	,, p. 247, No 188
1489	,,	Similar.	Similar; ΑΜΕΙΝΙΑΣ, bear- ded ithyphallic term r.	.R. 5 12.5	18 1.16	,,	,,	Pl. XXVII 1489	,, , No 189
1490	,,	Similar.	Similar; ΕΥΚΡΑΤΗΣ tripod.	.R. 4 10	17 ⁴ 1.12	,,	,,	Pl. XXVII 1490	,, , No 196
1491	,,	Similar l.	* Rose with bud r.; in field r., Ϟ Υ above ΒΑΒΩΝ.	.R. 65 16	38 ⁶ 2.49	Drachm.	,,	Pl. XXVII 1491	Imhoof, <i>Mon. Gr.</i> p. 323. B. M. Caria etc. p. 248, No 198.
1492	,,	Similar, facing.	Rose with bud l., on r. Η, above, ΔΙΟΚΛΕΞ; beneath; winged thunderbolt.	.R. 65 16	38 ⁸ 2.50	,,	,,	Pl. XXVII 1492	,, p. 201.
1493	,,	Similar r., countermark lion r., head turned back; incuse sq.	Similar; above, ΙΑΣΩΝ on r., caduceus.	.R. 6 15	31 ³ 2.02	,,	,,	Pl. XXVII 1493	,, , No 203.
1494	,,	Similar.	Similar; on r., two buds on l., bunch of grapes, above, ΣΤΑΣΙΩΝ.	.R. 6 15	42 ¹ 2.72	,,	,,	Pl. XXVII 1494	,, p. 249, No 207
1495	,,	Head of Helios unra- diate, facing and with r., cheek covered by an eagle r.	Rose no letters, branch and bud on r.	.R. 6 15	33 ¹ 2.15	,,	,,	Pl. XXVII 1495	,, , No 210.
1496	,,	Similar.	Similar, Π Ε torch on r. Ω Λ	.R. 6 15	30 ² 1.95	,,	,,	Pl. XXVII 1496	,, p. 250, No 216

No.	PLACE	OBVERSE	REVERSE	METAL SIZE	WT.	DENOM.	DATE	PLATE.	REFERENCE
1497	Rhodus Is. <i>Caria.</i>	Similar.	Similar-Υ Π branch on each M I side.	Æ. 55 14	27 ² 1.75		B. C. 304- 166	Pl. XXVII 1497	B. M. Caria, p. 250, No 218.
1498	"	Head of Zeus r., laur.; b. of d.	Ρ Ο Rose with bud r., in f. l., Φ I	Æ. 75 19			"	Pl. XXVII 1498	" , No 219.
1499	"	Veiled female head r., wearing stephane and earring.	Ρ Ο Rose with bud r.; in f. l. TE	Æ. 5 12.5			"	Pl. XXVII 1499	" p. 251, No 226.
1500	"	Head of Rhodos r., radi- ate, wearing stephane, earring and necklace.	Ρ Ο. Rose with bud on l.; dolphin on r. Above, ΔΙΟΓΕΝ; b. of d.	Æ. 5 12.5	31 ⁴ 2.02	Quater- Stater.	"	Pl. XXVII 1500	" p. 252, No 232.
1501	"	Head of Helios r., radiate.	Ρ Ο. Rose with budding branch l. and ear of corn r. border of dots.	Æ. 45 11	12.7 0.81	Tri- hemi- obol.	"	Pl. XXVII 1501	" p. 258, No 311.
1502	"	Head of Helios r., radiate.	Ρ Ο. Rose with budding branch on r. l. fish-hook; on r., dolphin and trident.	Æ. 1 ¹ 27.5			"	Pl. XXVII 1502	" , No 312.
1503	"	Similar.	Ρ Ο. Rose with budding branch or branches.	Æ. 45 11			"	Pl. XXVII 1503	" p. 259, No 326.
1504	"	Similar.	Ρ Ο Δ Ι Ο Ν. Rose with bud in field r., Α; l. bearded Hermes.	Æ. 9 22.5	232 15.03	Stater.	B. C. 400- 333	Pl. XXVII 1504	Hirsch Sale, 15 th May 1905, lot 4008.
1505	"	Head of Dionysos l., wearing ivy-wreath; and radiate; b. of d.	Ρ Ο Δ Ι Ω Ν. Rose.	Æ. 7 17.5			Early Impe- rial times B. C. 43 A. D. 96	Pl. XXVII 1505	B. M. Caria, p. 265, No 382.
1506	"	Bust of Dionysos r., wearing ivy-wreath; at shoulder, thyrsos; b. of d.	Similar; b. of d.	Æ. 55 14			"	Pl. XXVII 1506	" , No 384.
1507	"	Similar; no thyrsos on shoulder.	Similar; beneath, palm.	Æ. 5 12.5			"	Pl. XXVII 1507	" p. 266, No 385.
1508	Soli. <i>Cilicia.</i>	Head of Pallas r., b. of d.	Σ Ο Λ Ε Ω Ν. Rose Μ Η; b. of d.	Æ. 55 14					Imhoof, <i>Mon. Gr.</i> , p. 364, No 49 ^b .
1509	Paphos? <i>Cyprus.</i>	Head of Aphrodite l., wearing crown adorn- ed with circles and palmettes.	Rose: on either side, uncer- tain letters; b. of dots.	Æ. 45 11	18 ¹ 1.16		Circa B. C. 350- 332		B. M. Cyprus, p. 44, No 49.

No.	PLACE	OBVERSE	REVERSE	METAL SIZE	WT.	DENOM.	DATE	PLATE	REFERENCE
Rose in Incuse square									
1510	Rhodus. <i>Is. Caria.</i>	Head of Helios r., rad.	P O. Shallow incuse square Rose with bud r.; hel- met l., above ΜΗΜΩΝ.	R. 6 15	47 3.04	Drachm.	B. C. 166- 88	Pl. XXVIII 1510	B. M. Caria, p. 253, No 272 (Var.).
1511	,,	Similar.	Similar; symbol, head-dress of Isis; above, ΑΡΤΕΜΩΝ	R. 55 14	44 ² 2.86	,,	,,	Pl. XXVIII 1511	,, p. 253, No 253
1512	,,	Similar.	Similar; Symbol, open r. hand; above, ΔΕΞΙΚ- ΡΑΤΗΣ.	R. 65 16	48 3.11	,,	,,	Pl. XXVIII 1512	,, p. 254, No 254
1513	,,	Similar.	Similar; rising sun, above ΘΡΑΣΥΜΕΝΗΣ.	R. 7 17.5	41 ⁴ 2.65	,,	,,	Pl. XXVIII 1513	,, , No 263
1514	,,	Similar.	Similar; lighted altar above, ΔΙΟΓΝΗΤΟΣ.	R. 55 14	44 ³ 2.86	,,	,,	Pl. XXVIII 1514	,, , No 260
1515	,,	Similar.	Similar; on r., head-dress of Isis, above, ΘΡΑΣΥ- ΜΗΔΗΣ.	R. 65 16	50 ⁴ 3.26	,,	,,	Pl. XXVIII 1515	,, , No 260
1516	,,	Similar.	Similar hand holding ear of corn; above, ΝΙΚΗΦΟ- ΡΟΣ.	R. 55 14	32 ³ 2.08	,,	,,	Pl. XXVIII 1516	,, p. 255, No 278
1517	,,	Similar.	Similar; star, above, ΣΤΑ- ΣΙΩΝ.	R. 6 15	44 ⁶ 2.88	,,	,,	Pl. XXVIII 1517	,, p. 256, No 283
1518	,,	Similar.	Similar; uncertain symbol; above, ΤΙΜΟΣΤΡΑΤΟΣ.	R. 65 16	37 ² 2.40	,,	,,	Pl. XXVIII 1518	,, , No 287
1519	,,	Similar.	Similar; bucranium, above, ΦΙΛΟΚΡΑΤΗΣ.	R. 6 15	45 ⁸ 2.95	,,	,,	Pl. XXVIII 1519	,, , No 288
1520	,,	Similar; three-quarter face r.	Similar; omphalos surm- ounted by star, above ΑΝΑΞΙΔΟΤΟΣ.	R. 5 12.5	22 ⁵ 1.44	Hemi- drachm.	,,	Pl. XXVIII 1520	,, , No 291
1521	,,	Similar.	Similar; r., uncertain sym- bol; above, ΓΟΥΡΓΙΑ.	R. 5 12.5	21 ⁸ 1.40	,,	,,	Pl. XXVIII 1521	,, p. 257, No 296
1522	,,	Similar.	Similar; rising sun, above ΘΡΑΣΥΜΕΝΗΣ.	R. 55 14	19 ⁶ 1.26	,,	,,	Pl. XXVIII 1522	,, , No 304
1523	,,	Similar.	Similar; star, above, ΜΗΝΟΔΩΡΟΣ.	R. 55 14	21 1.36	,,	,,	Pl. XXVIII 1523	,, p. 258, No 307

No.	PLACE	OBVERSE	REVERSE	METAL SIZE	WT.	DENOM.	DATE	PLATE	REFERENCE
1524	Rhodus. <i>Is. Caria.</i>	Head of Helios r., radiate.	Shallow incuse square, containing P O Rose with bud on r.; serpent twined round Omphalos l., above ΑΝΑΞΙΔΟΤΟΣ .	.R. 6 15	46 2.98	Drachm.	B. C. 166- 88	Pl. XXVIII 1524	B. M. Caria, etc., p. 253, No 247.
1525	,,	Similar.	Similar.	.R. 6 15	46 2.98	,,	,,	Pl. XXVIII 1525	,, ,, No 248.
1526	,,	Head of Rhodos r., wearing stephane, earring and necklace.	Incuse square, containing P O Rose with branch on each side.	Æ. 5 12.5			,,	Pl. XXVIII 1526	,, p. 260, No 232.
1527	,,	Similar.	Similar. Above magistr. name obscure.	Æ. 5 12.5			,,	Pl. XXVIII 1527	,, ,, No 333.
1528	,,	Head of Helios radiate, three-quarter face r.	Shallow incuse square, containing P O Rose with bud on l. and bee on r.; above, ΑΝΤΑΙΟΣ .	Α. 8 20	131 ² 8.49	Stater.	189- 166	Pl. XXVIII 1528	,, p. 251, No 229.

Rose full blown to front

1529	South-Western. <i>Gallia.</i>	ΙΟΙΟΙ . Barbarous imitation of head of Persephone l. (as in the coins of Syracuse); b. of d.	Barbarous imitation of Rose in full bloom seen from above.	.R. 75 19	81 ⁷ 5.27			Pl. XXVIII 1529	Hunterian Coll., p. 686, No 7.
1530	Rhodus. <i>Is. Caria.</i>	Radiate head of Apollo three quarter-face r.	Rose shown from above; at side, PO ; below rose bud.	.R. 65 16	60 3.88			Pl. XXVIII 1530	Sherman Benson Sale, 11 th Feb. 1909, lot 724.
1531	,,	Head of Helios, rad., three-quarter face l.	PO full-blown rose to front; above and below, palm; b. of d.	.R. 8 20	68 ¹ 4.42	One and half Drachm.	B. C. 88- 43	Pl. XXVIII 1531	B. M. Caria; etc., p. 260, No 334.
1532	,,	Similar; towards r.	Similar; Symb., aplustre; above, ΑΡΙΣΤΟΜΑΧΟΣ .	.R. 85 21	63 ⁹ 4.12	Attic. Drachm.	,,	Pl. XXVIII 1532	,, ,, No 335.
1533	,,	Similar.	ΛΕΩΝΙΔΑΣ . Similar; (without PO) in field three stars.	.R. 8 20	64.2 4.15	,,	,,		,, No 261, p. 339.
1534	,,	Similar.	P O . Full-blown rose to front; beneath, ear of barley.	.R. 8 20	63 4.08		,,	Pl. XXVIII 1534	A. Delbeke Coll, 24- 25 April 1907, lot 204.
1535	,,	Head of Helios, radiate, facing.	P O . Full-blown rose to front; within an oak-wreath; above, ZHNQN .	Æ. 1 ¹ 35			,,	Pl. XXVIII 1535	B. M. Caria, etc., p. 261, No 342.
1536	,,	Similar.	Similar; Σ Φ Α Ι Ρ Ο Σ (beneath between star syllables.	Æ. 1 ¹ 35			,,	Pl. XXVIII 1536	,, ,, No 345.

No.	PLACE	OBVERSE	REVERSE	METAL SIZE	WT.	DENOM.	DATE	PLATE	REFERENCE
1537	Rhodus. <i>Is. Caria.</i>	Head of Helios r., rad.	P O. Full-blown rose to front; around ΕΠΙΤΥΧΗΣ symb., caduceus.	Æ. 7 17.5			B. C. 88-43	Pl. XXVIII 1537	B. M. Caria, etc. p. 262, No 347.
1538	,,	Similar; b. of d.	POΔΙΩΝ. Full-blown rose to front; beneath, dolphin and branch; b. of d.	Æ. 7 17.5			,,	Pl. XXVIII 1538	,, , No 358.
1539	,,	POΔΙΩΝ. Similar bust.	Similar, but no symbol.	Æ. 55 14			,,	Pl. XXVIII 1539	,, p. 263, No 363.

Rose surmounted by radiate solar disk

1540	,,	Head of Zeus r., laur.	P O. Rose surmounted by radiate solar disk; in f. l., branch; r., dolphin.	Æ. 65 16			B. C. 304- 166	Pl. XXIX 1540	,, p. 250, No 223
------	----	------------------------	--	----------------------	--	--	----------------------	---------------------	-------------------

Rose-Buds two

1541	,,	Head of Helios in profile, r., radiate.	P O. Two rosebuds springing from opening leaves; uncertain symbol.	R. 4 10	14^6 0.93	Trihemi- obol.	B. C. 333 304	Pl. XXIX 1541	,, p. 237, No 63.
1542	,,	Similar.	Similar; symbol, Lyre.	R. 4 10	13^3 0.85	,,	,,	Pl. XXIX 1542	,, , No 66.
1543	,,	Similar.	Similar; whole in incuse; between buds E.	R. 4 10	17^3 1.11	Diobol.	B. C. 400- 333	Pl. XXIX 1543	,, p. 234, No 42.

Silphium flowers

1544	Early. Electrum. <i>Ionia.</i>	Incuse square.	Three flowers with a bud in the space between each (conventionalized silphium plants?); the whole forming a raised circular boss, outside of which is a circle of dots (Cyrene?).	El. 55 14	109.49 7.08	Half Stater.			B. M. Ionia, p. 2, No 2.
1545	Cyrene. <i>Cyrenaica.</i>	Two oblong incuses square.	Two tops of silphium on opposite direction surrounded by different parts of silphium (?).	A. 7 17.5	263^1 17.4	Attic Distater.	B. C. 640- 450		Müller, <i>Num. Afrig. anc.</i> , I, p. 9, No 1.
1546	,,	Four petals star flower in incuse.	Four buds of silphium radiate from the centre, in which is a pellet, in field undistinct object and three pellets.	R. 65 16	133 8.61	Attic Di- drachm.	,,	Pl. XXIX 1546	,, p. 11, No 17.

No.	PLACE	OBVERSE	REVERSE	METAL SIZE	WT.	DENOM.	DATE	PLATE	REFERENCE
1547	Cyrene. Cyrenaica.	Similar.	Three buds of Silphium radiate from the centre, in which is a pellet, above, forepart of a horse; border of dots.	Æ. 45 11	30 1.96	Attic Hemidrachm.			Müller, <i>Num. Afrig. anc.</i> , I. p. 11, No 19.
1548	,,	Square incuse, diagonally divided into four triangular spaces, three deep and one flat.	Three buds of Silphium, radiate from the centre, in which is a pellet surrounded by plain circle. The upper portion of the type is almost off the flan; it consist probably of a boar. Around the whole is a nearly plain border.	Æ. 7 17.5	122 ² 7.91	Di-drachm.		Pl. XXIX 1548	Weber, <i>N. Ch.</i> , 1899, p. 280, No 18.
1549	,,	Incuse square divided in four smaller squares.	Similar.	Æ. 7 17.5		,,			Müller, <i>Num. Afrig.</i> , p. 10, No 15.
1550	,,	Incuse rather flat, diagonally divided into four unequal triangles.	Six buds of Silphium, spreading from a pellet in the centre, which is surrounded by circle of dots or small pellet; in the space between two buds is an object which is partly off the flan; it is probably the forepart of a boar l.; b. of d.	Æ. 6 15	117 7.58	,,		Pl. XXIX 1550	Weber, <i>N. Chr.</i> , 1899, p. 280, No 19.
1551	,,	Similar; three compartments sunken, one plain.	Six buds around a ball, contained in a circle of dots; in the space between two buds is a head to l., which may be that of a fish or ram.	Æ. 4 10	41 ³ 2.66	Tetrobol.		Pl. XXIX 1551	,, p. 285, No 24.
1552	,,	Similar.	Similar; no head.	Æ. 3 7.6	20 ⁷ 1.32	Diobol.		Pl. XXIX 1552	,, p. 286, No 25.

Floral Pattern
(or star-like flower)

1553	Lexovii. North-Western Gallia.	CISIAMBOS·CATTOS VERGO BRETO. Eagle l., with wings open.	SIMISSIONS·PVPLICOS LIXOVIO. Floral ornament of four petals and stamens in wreath; trace of inscr.; b. of d.	Æ. 75 19	87 5.63				H. de la Tour, <i>Atlas Mon. Gaul.</i> , Pl. XXVIII, No 7159. Hunterian Coll., p. 691, No 1.
1554	North-Eastern Gallia.	Horse, prancing l. above, annulet; beneath, four small annulets as a cross.	Floral ornament; b. of d.	Æ. 8 20	57 3.69				,, p. 696, No 8. H. de la Tour, <i>Atlas Mon. Gaul. Pl.</i> XXXI, No 7873.

No.	PLACE	OBVERSE	REVERSE	METAL SIZE	WT.	DENOM.	DATE	PLATE	REFERENCE
1555	Maronea. Thrace.	ΜΑΡΩ. Forepart of prancing horse l.	Incuse square, containing star-like flower.	Æ. 6 15	49 ⁷ 3.20	Drachm.	After Darius.		Mionnet, II, S, p. 334. No 811. B. M. Thrace, p. 123, No 4.
1556	Rhizus. Thessaly?	Female head r. (Artemis?); hair tied in knot behind; wears earring (necklace?).	ΠΙΘΥ.....Ν Star, or star-like flower of ten petals.	Æ. 65 16				Pl. XXIX 1556	Wroth, <i>N. Ch.</i> , 1900, p. 9, No 10.
1557	Corcyra. Is. Epirus.	Amphora, above, ivy-leaf; bunch of grapes on each handle.	ΚΟΡ. Floral pattern resembling a star; in field, bunch of grapes.	Æ. 65 16	36 ⁴ 2.35	Hemi-drachm.	B. C. 400-300	Part. I Pl. V 280	B. M. Thessaly, p. 123, No 143.
1558	,,	ΚΟΡ ΚΥ ΠΑΙ. Forepart of a cow r., standing.	Oblong figure divided into two squares, within each of which floral ornament; in field l., grapes; r., kantharos; ΚΙ.	Æ. 7 17.5	80 ⁸ 5.22	Drachm.	B. C. 300-229	Pl. XXIX 1558	,, p. 126, No 194.
1559	,,	Cow r., suckling calf; above, ΦΙ.	ΚΟΡ. Floral ornament, within linear square; in field, pedum.	Æ. 6 15	39 ⁵ 2.54	Hemi-drachm.	,,	Pl. XXIX 1559	,, ,, No 197.
1560	,,	Ornate amphora; in field, kantharos; oenochoe, ΚΙ.	ΚΟΚΥΡΠΑΙ. Circular floral ornament, of ornate star-like pattern.	Æ. 65 16	38 ⁴ 2.48	,,	,,	Part. I Pl. I 78	,, ,, No 198.
1561	,,	Forepart of a cow, running r.	Floral pattern in incuse; in the centre, pellet.	Æ. 7 17.5	81 ⁵ 5.26	Drachm.	B. C. 585-500	Pl. XXIX 1561	p. 116, No 20.
1562	,,	Similar l.	Similar; in the centre, rhombus.	Æ. 65 16	85 ⁴ 5.52	,,	,,	Pl. XXIX 1562	,, ,, No 22.
1563	,,	Similar.	Similar; in centre, oblong.	Æ. 65 16	86 5.57	,,	,,	Pl. XXIX 1563	,, ,, No 23.
1564	,,	Amphora.	Similar; in incuse.	Æ. 5 12.5	50 ⁸ 3.28	Tetrobol	,,	Part. I Pl. I 48	,, ,, No 25.
1565	,,	Pecten.	Similar.	Æ. 3 7.5	12 ² 0.78	Obol.	,,	Pl. XXIX 1565	,, ,, No 30.
1566	,,	Vase without handles.	Similar.	Æ. 25 6	3 ⁸ 0.23	Tetartemorion.	,,	Part. I Pl. IX 601	,, ,, No 33.
1567	,,	Amphora.	Floral pattern or star-like flower in incuse circle.	Æ. 5 12.5	48 ⁸ 3.15	Tetrobol.	B. C. 500-450	Part. I Pl. I 49	,, p. 117, No 45.
1568	,,	Similar.	Similar; dots between petals.	Æ. 5 12.5	43.7 2.81	Hemi-drachm.	,,	Part. I Pl. I 50	,, ,, No 48.

No.	PLACE	OBVERSE	REVERSE	METAL SIZE	WT.	DENOM.	DATE	PLATE	REFERENCE
1569	Corcyra. <i>Is Epirus.</i>	Amphora.	Similar; no dots between petals.	Æ. 65 16	34 ⁸ 2.24	Hemi-drachm.	B. C. 500-400	Part. I Pl. I 52	B. M. Thessaly, p. 118, No 54.
1570	,,	Forepart of cow r., standing.	Floral pattern, within which border consisting of circle of dots within two linear circles; in the floral pattern, petals and stamens alternate.	Æ. 7 17.5	73 ⁵ 4.74	Drachm.	B. C. 450-400	Pl. XXIX 1570	,, p. 119, No 70.
1571	,,	Amphora, bound with wreath; above, O.	Flower or star.	Æ. 55 14	33 ⁵ 2.15	Hemi-drachm.	,,	Part. I Pl. VI 336	,, , No 75.
1572	,,	Head of Hera, wearing pointed stephane r.; KOP.	K Similar.	Æ. 6 15	41 2.65	,,	,,	Pl. XXIX 1572	,, , No 79.
1573	,,	KOP. Forepart of a cow r., standing.	Floral pattern, within oblong incuse.	Æ. 8 20		,,	,,	Pl. XXIX 1573	,, p. 120, No 100.
1574	,,	Amphora; above bunch of grapes.	KOP. Floral pattern, resembling star.	Æ. 65 16	36 ⁴ 2.35	,,	B. C. 400-300	Part. I Pl. V 279	,, p. 122, No 133.
1575	Argos. <i>Peloponnesus.</i>	Crestless Corinthian helmet in incuse square.	Flower.	Æ. 3 7.5	7 ² 0.46	Hemi-obol.	B. C. 421	Part. II Pl. XIV 766	B. M. Peloponnesus, p. 138, No 31.
1576	Cnossus. <i>Crete.</i>	Minotaur running r., holds in l., a stone and has r., rised.	Star in dotted square between two linear square; the whole in incuse square.	Æ. 55 12.5	42 2.72	Hemi-drachm.	B. C. 500-431	Pl. XXIX 1576	Svoronos Num. de la Crete ancienne 8 (IV-28).
1577	,,	Head of Apollo r., laur.	Star-like flower of eight petals within double linear square.	Æ. 45 11			B. C. 431-350		B. M. Crete, p. 20, No 22.
1578	,,	Square Labyrinth.	Similar; between points, pellets.	Æ. 4 10			B. C. 350-220		,, p. 22, No 33.
1579	,,	Similar.	Star-like flower of sixteen petals.	Æ. 45 11			,,		,, , No 34.
1580	Itanus. <i>Crete.</i>	Glaukos(?) striking downwards with an object held in r. hand; his l., hand raised (holding fish?).	Within linear square, star-like flower; the whole in incuse square.	Æ. 95 24	180 ⁵ 11.68	Stater.	B. C. 480-430	Pl. XXIX 1580	,, p. 51, No 1.
1581	,,	Similar figure r., striking downwards with trident held in r. hand, and holding in l., fish.	Similar; with pellets between each petal; the whole in incuse square.	Æ. 10 ⁵ 26	174 11.27	,,	,,	Pl. XXIX 1581	,, , No 2.

No.	PLACE	OBVERSE	REVERSE	METAL SIZE	WT.	DENOM.	DATE	PLATE	REFERENCE
1582	Itanus. <i>Crete.</i>	Similar.	Star-like flower; the corner petals are lys-shaped.	Æ. 95 24	177 11.46	Stater.	B. c. 5 th and 4 th century.	Pl. XXIX 1582	Svoronos, pl. XVIII. 23. B. M. Crete, p. 51 No 3.
1583	,,	Similar type; without fish.	Star-like flower of fourteen petals.	Æ. 45 11	12 ³ 0.78	Obol.	,,		,, No 8.
1584	,,	Similar.	Similar; of eight petals.	Æ. 4 10	12 ⁵ 0.79	,,	,,		,, ,, No 10.
1585	,,	Helmeted head of Pallas l.	Similar.	Æ. 45 11	10 ⁶ 0.66	,,	,,		,, p. 52, No 19
1586	,,	Young head lanr.	Star-like flower.	Æ. 5			B. c. 400- 300		Head, <i>Hist. Num.</i> p. 398.
1587	Ingen. Ceos. <i>Aegean Is.</i>	Bearded head r. (Aristaeus?).	KEI. Similar.	Æ. 55 14			2 nd and 1 st cent. B. c.		B. M. Crete, etc. p. 89, No 10.
1588	Carthaea. <i>Aegean Is.</i>	Head of Apollo r., laur.	KΑΡΘΑΙ. Similar.	Æ. 55 14			,,		,, p. 93, No 46.
1589	Coressia. <i>Aegean Is.</i>	Bearded head r., laur.	KΟΡΗ. Similar.	Æ. 5 12.5			,,		,, p. 94, No 57.
1590	Iulis. <i>Aegean Is.</i>	Bee.	Star-like flower.	Æ. 45 11			,,		,, p. 97, No 84.
1591	Melos. <i>Aegean Is.</i>	Pomegranate.	Similar.	Æ. 55 14			B. c. 4 th and 1 st century.		,, p. 104, No 9.
1592	Cyme. <i>Aeolis.</i>	Forepart of horse l.	Incense sq. containing floral device: beside it as (countermark) smaller incense square.	Æ. 8 20	185 11.74	Stater.	B. c. 7 th cent	Pl. XXIX 1592	B. M. Troas, etc. p. 105, No 5.
1593	,,	Similar.	Similar.	Æ. 9 22.5	178 11.53	,,	,,	Pl. XXIX 1593	,, ,, No 7.
1594	,,	Similar r.; beneath, $\overline{\text{K}}\overline{\text{I}}$.	Similar.	Æ. 85 21	184 11.92	,,	,,	Pl. XXIX 1594	,, p. 104, No 1.
1595	,,	Similar; no inscr.	Similar; no countermark.	Æ. 55 14	43 2.78	Hemi- drachm.	,,	Pl. XXIX 1595	,, p. 105, No 9.

No.	PLACE	OBVERSE	REVERSE	METAL SIZE	WT.	DENOM.	DATE	PLATE	REFERENCE
1596	Cyme. Æolis.	KY. Forepart of horse r.	Rosette of eight leaves.	Æ. 3 7.5	4.9 0.31		B. C. 350- 320	Pl. XXIX 1596	Imhoof, <i>Griech. Münz</i> , p. 631, No 243. B. M. Troas, etc., p. 106, No 15.
1597	Erythrae. Ionia.	Pegasos with curled wing flying r.; to l., pilos.	ΕΡΥΘ. Incuse square, within which, stellate of 12 petals.	Æ. 5 12.5	13 ⁶ 0.87	Obol.	B. C. 5 th cent.	Pl. XXIX 1597	B. M. Ionia, p. 121, No 33.
1598	,,	Naked man holding by rein a cantering horse; breast-band on the horse; beneath, rosette of six pellets.	ΕΡΥΘ. Similar; sixteen petals.	Æ. 65 16	71 ⁴ 4.60	Drachm.	,,	,,	,, p. 120, No 26.
1599	,,	Similar? uncertain object in field r., and l.	ΕΡΥ. Stellate flower of twelve petals with rays between them ending in pellets.	Æ. 6 5	6 ⁷	,,	,,	,,	,, No 24.
1600	,,	Cruciform incuse.	Stellate flower of eight rays with in the centre, a double circle containing a pellet.	EL. 2 15	109 ⁰³ 7.08	Half-stater.	B. C. 6 cent	Pl. XXX 1600	,, p. 116, No 1. Head, <i>N. Ch.</i> , 1887, p. 305. Babelon, <i>Traité Mon. Gr. R.</i> , 143, No 223.
1601	,,	Rough incuse.	Similar; single circle.	EL. 2 5	9 ³ 0.58	1/24 stater.	,,	Pl. XXX 1601	B. M. Ionia, p. 116, No 2.
1602	,,	Incuse containing irregular lines.	Stellate flower of fourteen petals with circle containing pellet in the centre.	EL. 15 3.5	2 ⁷ 0.15	1/96 stater.	,,	Pl. XXX 1602	,, No 3.
1603	,,	Incuse containing lions and pellet.	Segment of stellate flower four petals and central pellet.	EL. 15 3.5	2 ¹ 0.12	,,	,,	Pl. XXX 1603	,, p. 117, No 4.
1604	,,	Two incuse depressions, one oblong and one square.	Stellate flower of 12 petals with circle containing pellet in centre; beside it, a zigzag or treillis pattern.	EL. 5 12.5	40 ³ 2.60	Hectae.	,,	Pl. XXX 1604	Babelon, <i>Traité Mon. Gr. R.</i> , p. 143, No 224. B. M. Ionia, p. 117, No 5.
1605	,,	Rough incuse sq.	Similar 16 rays, the alternate ones shorter, and ending in pellets; in centre boss.	EL. 4 10	39 ⁵ 2.54	,,	,,	Pl. XXX 1605	,, No 6. Head, <i>N. Ch.</i> , 1887, p. 296. Babelon, <i>Traité Mon. Gr. R.</i> , p. 143, No 225.
1606	,,	Naked man holding by the rein a cantering horse l., in f., r., grain of corn.	ΘΥΡΞ. Incuse sq., within which? stellate flower of 8 petals.	Æ. 65 16	68.9 4.44	Drachm.	B. C. 5 cent	,,	B. M. Ionia, p. 119, No 18.
1607	,,	Similar; horse walking l.; to l., pellet; to r., grain of corn.	ΕΡΥΘ. Similar; twelve petals.	Æ. 6 15	71 ² 4.61	,,	,,	Pl. XXX 1607	,, No 20.

No	PLACE	OBVERSE	REVERSE	METAL SIZE	WT.	DENOM.	DATE	PLATE.	REFERENCE
1608	Erythrae. Ionia.	Similar; in ex. six crescents each containing a pellet.	EPYΘ. Similar. EPYΘ twelve petals.	Æ. 6 15	70 ⁸ 4.57	Drachm.	B. C. 5 cent	Pl. XXX 1608	B. M. Ionia, p. 120 No 29.
1609	,,	Similar.	EΘVO (sic). Similar.	Æ. 6 15	69 ² 4.48	,,	,,	Pl. XXX 1609	,, , No 30.
1610	,,	Naked man l., in foreground retaining with his r. a prancing horse l.	⊕ ⊖ in the corners of an incuse square; in the middle of which stellate flower with sixteen petals.	Æ. 65 16	73 4.72	,,	,,	Pl. XXX 1610	Head, B. M. Guide Pl. 11, No 32.
1611	,,	Head of bull r., wearing collar of beads.	Incuse sq., containing stellate flower of eight petals.	Æ. 25 6	3 ² 0.20	Tetartemorion.	,,	Pl. XXX 1611	B. M. Ionia, p. 121 No 37.
1612	,,	Naked man holding by the reins, a cantering horse, l.; to r., bee or wasp.	EP Flower has eleven OY petals.	Æ. 6 15	72 4.66	Drachm.	,,	Pl. XXX 1612	,, p. 120, No 23
1613	,,	Similar; no symbol.	Stellate flower of ten petals.	Æ. 45 11	13 ⁸ 0.88	Obol.	,,	Pl. XXX 1613	,, p. 121, No 30
1614	Miletus. Ionia.	Forepart of a lion r., open jaw.	Incuse square containing ornamented star.	Æ. 75 19	183 ⁸ 12.02	Stater.	B. C. 700 494	Pl. XXX 1614	,, p. 184, No 10
1615	,,	Lion r., head lowered.	Similar.	Æ. 5 12.5	32 ¹ 2.09	Hemidrachm.	B. C. 478- 390	Pl. XXX 1615	,, p. 185, No 12
1616	,,	Forepart of a lion r., with head turned back and open jaws.	Similar.	Æ. 35 9	19 ¹ 1.23	Diobol.	,,	,,	,, , No 14.
1617	,,	Lion's head r. open jaw.	Similar.	Æ. 35 9	,,	,,	,,	Pl. XXX 1617	Greenwell, <i>N. Ch.</i> 1890, p. 4, pl. 1 No 14.
1618	,,	Forepart of lion r., with head turned back and open jaws.	Similar.	Æ. 35 9	18 ⁵ 1.18	,,	,,	Pl. XXX 1618	B. M. Ionia, p. 186 No 24.
1619	,,	Similar; head r.	Similar.	Æ. 35 9	,,	,,	,,	Pl. XXX 1619	Greenwell, <i>N. Ch.</i> 1890, p. 4, pl. 1 No 11.
1620	,,	EKA. Forepart of a Lion r., with head turned back and open jaws.	Similar.	Æ. 55 12.5	65 4.24	Drachm.	Time of Heca- tom- nus 391- 377 B. C.	Pl. XXX 1620	B. M. Ionia, p. 187 No 36.

No.	PLACE	OBVERSE	REVERSE	METAL SIZE	WT.	DENOM.	DATE	PLATE	REFERENCE
1621	Miletus. <i>Ionia.</i>	Head and fore-paw of lion l.	Floral pattern in incuse square.	EL 9 35	21		B. C. 478-390	Pl. XXX 1621	Hirsch Coll., Sale 15 May 1905, lot 3735.
1622	,,	MA l. above. Lion's head l., mouth open tongue protruded; beneath it, lion's fore-leg. r.	Star-like flower in incuse square as 1620.	Æ. 1 25	195 ⁸ 12.67	Stater.	B. C. 377-353 under Mausolus.	Pl. XXX 1622	B. M. <i>Ionia</i> , p. 188, No 43.
1623	,,	Lion's walking l., his head turned back; in front, M, above star.	Star; around AAK.	Æ. 55 14		,,	,,	Pl. XXX 1623	,, , No 45.
1624	Hidrieus satrap of <i>Caria.</i>	Head of Apollo facing, laur., with flowing hair; chlamys round neck.	Ι Δ Ρ Ι between the rays of an ornamented star.	Æ. 4 10	11 ⁶ 0.74	Trihemio- bol. or 1/4 Drachm.	B. C. 351-344	Pl. XXX 1624	B. M. <i>Caria</i> , p. 183, No 7.
1625	Pixodarus satrap of <i>Caria.</i>	Similar.	ΟΡΑΔΩΞΙΠ between the eight rays of an ornamented star.	Æ. 35 9	11 ⁸ 0.75	,,	B. C. 340-344	Pl. XXX 1625	,, p. 185, No 15.
1626	Selge. <i>Pisidia.</i>	ΦΑΥ CΕ Bust of Faustina r.	CEA ΓE Star-like object of eight rays (the styrax-flower?) within wreath.	Æ. 5 12 5			Faustina- jun.	Pl. XXX 1626	B. M. <i>Lycia</i> , etc., p. 265, No 74.
1627	Salamis. <i>Cyprus.</i>	Head of Athena in crested Athenian helmet.	Star-like flower of eight petals.	Æ. 35 9	8 ⁹ 0.55	Obol.	B. C. 361-351		B. M. <i>Cyprus</i> , p. 60, No 68.
1628	Alexandra wife of Alex Jannaus. <i>Judaea.</i>	ΑΛΕΞΑΝΔ · ΒΑΣΙΛΙΣ. Around an Anchor.	Similar.	Æ. 6 15			B. C. 76	Pl. XXX 1628	Madden Jew. Coin, p. 72.
1629	Orodes I king of <i>Parthia.</i>	Bust of Orodes I l.: close beard; wart on forehead; wears diadem, spiral necklace with half sea-horse ornament, and cuirass; behind, crescent, star; in front, star; b. of d.	ΒΑΣΙΛΕΩΣ ΒΑΣΙΛΕΩΝ, r. ΑΡΣΑΚΟΥ; in ex., ΕΥΕΡΓΕΤΟΥ ΔΙΚΑΙΟΥ, l., ΕΠΙΦΑΝΟΥΣ ΦΙΛΕΛΛΗΝΟΣ Star, in f. r., Λ.	Æ. 5 12.5			B. C. 57-38-37	Pl. XXX 1629	B. M. <i>Parthia</i> , p. 95, No 236.
1630	Alexandria. <i>Egypt.</i>	CEBA CTOC	Star of eight rays.	Æ. 45 11		Augustus.			B. M. <i>Alexandria</i> , p. 3, No 25.
1631	,,	Head of Hadrianus r.	Star of eight rays; in f., LA.	Æ. 45 11		Hadrianus.			,, p. 105, No 911.
1632	Cyrene. <i>Cyrenaica.</i>	Floral ornament in a shallow incuse square.	Four flowers of Silphium arranged in a cross form from a central circle of dots, with pellet at centre in the four quarters between flowers three pellets and uncertain object.	Æ. 6 15				Pl. XXX 1632	Müller, <i>Num. Afriq.</i> , I, p. 11, No 17.

No.	PLACE	OBVERSE	REVERSE	METAL SIZE	WT.	DENOM.	DATE	PLATE	REFERENCE
1633	Cyrene? <i>Cyrenaica.</i>	Incuse square	Floral device consisting of three conventionalized sylphiums? springing from a central boss of triangular form.	EL.35 9	27 ⁵ 1.76	eights? of stater.	B. C. 7 th and 6 th century.		B. M. Ionia, p. 4 No 12.
1634	, ,	Bearded male head l., with ears and horn of bull silphium, behind it, kernels.	Four petals flower star-like in incuse sq.	R. 5 12.5	64 4.14	Drachm.	B. C. 500	Pl.XXX 1634	<i>N. Chr.</i> , 1893, p. 9 No 1.
1635	Uncertain Asia Minor?	Cow l., with head turned back, suckling calf r. ; raised plain bord.	Floral ornament with eighteen petals.	R. 75 19	123 7.97	Di- drachm.		Pl.XXX 1635	Hunterian Coll p. 731, No 2. Imhoof, <i>Mon. Gr</i> p. 104, No 162.
1636	Uncertain (Phocaea?)	Gorgon-head facing.	Floral ornament star-like ending by pellets in incuse square, irregular.	R. 65 16	128 1.29	Hemi- stater.		Pl.XXX 1636	Babelon, <i>Traité Mon</i> <i>Gr.</i> , p. 134 No 200. <i>N. Chr.</i> , 1887, p. 28 no 34.
1637	Uncertain <i>Cyrene.</i>	Incuse square.	Floral ornament star-like (three silphium flowers?) 3 buds, one between each, the whole forming a circular boss in a circle of dots.	EL.55 14	109.49 7.00			Pl.XXX 1637	<i>N. Chr.</i> , 188. p. 28 No 10.

NUMISMATA GRAECA¹

GREEK COIN-TYPES

CLASSIFIED FOR IMMEDIATE IDENTIFICATION

BY

L. ANSON



SUMMARY AND PLATES

OF PART III

AGRICULTURE

Plants and Trees, Fruits, Flowers, etc.

BRANCHES, LEAVES, PLANTS, TREES, VINE,

GRAPES. PEAR. PINE-CONE. POMEGRANATE AND APPLES. SILPHIUM'S FRUIT. ACORN. BARLEY.
CORN. FLOWERS. LILY, LOTUS. ROSE. SILPHIUM FLOWER. ETC.

PART III. — PLATES I TO XXX

ILLUSTRATING A GREAT NUMBER OF THE COINS HEREIN DESCRIBED.

and

a Compendium or Guide-Index of their sources of issue, Cities, Tribes, Rulers, etc. ;
under their respective numbers and classifications

III PART

AGRICULTURE

Plants and Trees, Fruits, Flowers, etc.

- BRANCH. — Baisippo (Baetica), 1; Myrtilis (Lusitania), 1a; Iguvium (Umbria), 2; Catana (Sicily), 3.
- BRANCH WITH EAR OF CORN. — Laelia (Hispania Ulterior), 4 to 4c.
- BRANCHES TWO. — Ostur (Hispania Ulterior), 5, 6; Uncertain (Spain), 7.
- BRANCHES TWO WITH ACORN BETWEEN. — Ostur (Hispania Ulterior), 8.
- BRANCHES TWO AND ANKE. — Uncertain (Soli?) (Cyprus); 9.
- BRANCHES TWO JOINED TO FRAME AN INSCRIPTION. — Ulia (Hispania Ulterior), 10, 10a.
- BRANCHES TWO AND GRAIN OF CORN. — Elaea (Aeolis), 11.
- BRANCHES TWO AND PINE-CONE. — Pale (Peloponnesus), 12.
- BRANCHES THREE. — Populonia (Etruria), 13.
- BRANCHES IN BUNCH (OF TWIGS) WITH CITRON ("LULAR" WITH ETHROG"). — 1st revolt (Judaea), 14; 2nd revolt (Judaea), 15.
- BRANCH OF LAUREL. — Centuripe (Sicily), 16; Trie... (Thrace), 17; Amphipolis (Macedonia), 18; Beroea (Cyrrenstica), 19, 20; Antioch (Seleucis and Pieria), 21 to 28.
- BRANCH OF LAUREL FILLETED. — Alexandria (Troas), 29; Alabanda (Caria), 30 to 32; Seleucia ad Calycadnum (Cilicia), 33; Seleucia Pieria (Seleucis and Pieria), 34.
- BRANCH OF LAUREL OR PALM. — Phoenice (Epirus), 35.
- BRANCHES OF LAUREL TWO AND PALM. — Paestum (Lucania), 36.
- BRANCH OF OLIVE. — Elea (Aeolis), 37.
- BRANCH OF OLIVE AND CLUB IN SALTIRE. — Magarsus (Cilicia), 38.
- BRANCH OF OLIVE AND EAR OF CORN. — Tucci (Baetica), 39.
- BRANCH OF PALM. — Celsa (Tarraconensis), 40; Segobriga (Tarraconensis), 41; Uncertain (Hispania), 42; Tanagra (Boeotia), 43; Caesarea (Cappadocia), 44, 45; Alexander Jannaesus King of Judaea, 46; Herod Antipas King of Judaea, 47, 48; Roman Procurators (Judaea), 49 to 51; Second revolt against Rome (Judaea), 52; Menander King of Bactria and India, 53.
- BRANCH OF PALM AND GRAPES. — Dyrrhachium (Illyria), 54.
- BRANCH OF PALM AND HORN. — Anopolis (Crete), 55.
- BRANCH OF PALM AND HORSE. Hiempsal I King of Numidia, 56; Hiempsal II King of Numidia, 57.
- BRANCH OF PALM AND LYRE. — Myrina (Aeolis), 58, 59.
- BRANCH OF PALM AND WREATH. — Paestum (Lucania), 60; Antialcidas King of Bactria and India, 61; Antimachus II King of Bactria and India, 62.
- BRANCHES OF PALM TWO. — Judaea in general, 63.
- BRANCHES OF PALM TWO AND ALTAR. — Juba II King of Mauretania, 64.
- BRANCHES OF PALM TWO WITH TWO PHEI. — Eucratides King of Bactria and India, 65 to 68; Antialcidas King of Bactria and India, 69, 70; Antialcidas and Lycias Kings of Bactria and India, 71; Arehebus King of Bactria and India, 72.
- BRANCHES TREE OF PALM DWARF FAN BETWEEN GREAVES. — Camarina (Sicily), 73.

LEAVES.

- LEAF. — Verica Ruler in Sussex (Britain), 74.
 LEAF OF FERN. — Western Britain, 75 to 76.
 LEAF OF FIG. — Mytilene (Lesbos), 77; Idyma (Caria), 78 to 81; Camirus, Rhodes (Is of Caria), 82 to 96.
 LEAF OF IVY. — Thebes (Boeotia), 97; Philetaerus, Eumene I, Attalus I, Kings of Pergamene, 98; Gongylos Dynast of Myrina and Gryneion (Aeolis), 99; Orthosia (Caria), 100; Uncertain, 101.
 LEAF OF IVY AND EAGLE'S HEAD. — Elis (Peloponnesus), 102.
 LEAF OF IVY ON IT TRIDENT. — Corcyra (Is. Epirus), 103.
 LEAF OF LAUREL. — Zacynthus (Peloponnesus), 104.
 LEAVES OF LAUREL. — Catana (Sicily), 105; Zacynthus (Peloponnesus), 106, 107.
 LEAVES OF OLIVE (OR SPRAY OF). — Rhegium (Bruttii), 108, 109; Elis (Peloponnesus), 110; Paphos (Cyprus), 110a.
 LEAF OF PALM. — Motya (Sicily), 110b.
 LEAF OF SELINON (wild celery). — Selinus (Sicily), 111 to 124.
 LEAF OF SILPHIUM. — Cyrene (Cyrenaica), 125.
 LEAF OF VINE. — Acinipo (Baetica), 126, 127; Olbia (Sarmatia), 128; Aegium (Peloponnesus), 129; Judaea in general (first revolt), 130 to 133.

PLANTS.

- PLANTS TWO. — (Styrax) in enclosure on basis-Selge (Pisidia), 134 to 136.
 PLANT OF SILPHIUM. — Cyrene (Cyrenaica), 137 to 180; Barce (Cyrenaica), 181 to 191; Evesperis (Cyrenaica), 192 to 194; Libya in general, 195; Ptolemaus Soter (Cyrenaica), 196.
 PLANT OF SILPHIUM AND LION'S HEAD. — Cyrene (Cyrenaica), 197.
 PLANT OF SILPHIUM AND PALM TREE. — Cyrene (Cyrenaica), 197a.
 PLANTS OF SILPHIUM TREE. — Cyrene (Cyrenaica), 196 to 201.

TREES

- TREE. — Massilia (Gallia), 202; Centuripe (Sicily), 203; Aphrodisias (Caria), 203a; Prostanna (Pisidia), 204; Gaza (Judaea), 205.
 TREE BESIDE ALTAR. — Amasia (Pontus), 206, 207; Attuda (Caria), 208; Ake Ptolemais (Phoenicia), 209.
 TREE WITH FIGURE. — Apta (Crete), 209a, 209b, Gortyna (Crete), 210 to 219d; Phaestus (Crete), 220 to 221b; Heraclea (Bithynia), 221c.

- TREE WITH FIGURE AND DOLPHIN. — Corinth (Corinthia), 221 to 224a.
 TREE WITH FIGURE AND GOAT. Epidaurus (Argolis), 225; Cyzicus (Mysia), 226.
 TREE BETWEEN FIGURES. — Myra (Lycia), 227; Temenothyra (Phrygia), 228; Cyrene (Cyrenaica), 229.
 TREE ON MOUNTAIN. — Prostanna (Pisidia), 229a.
 TREE AROUND WHICH SERPENT. — Pergamum (Mysia), 230, 231.
 TREE AND STONES. — Tyrus (Phoenicia), 232 to 237a.
 TREE LEAF-LESS, FELLED BY TWO PHRYGIANS. — Aphrodisias (Caria), 238 to 240.
 TREES LEAF-LESS THREE, IN ENCLOSURE OF TRELLIS. — Aphrodisias (Caria), 241 to 243.
 TREES LEAF-LESS THREE, BETWEEN ALTARS. — Aphrodisias (Caria), 244.
 TREE CYPRESS AND ALTAR. — Mastaura (Lydia), 245.
 TREE CYPRESS BETWEEN ANIMALS. — Damascus (Coele-Syria), 246.
 TREE CYPRESS IN FRONT OF HORSEMAN. — Mostene (Lydia), 247 to 251.
 TREE FIR. — Scamandria (Troas), 252 to 254; Scepsis (Troas), 255 to 268.
 TREE FIR AND GRAPES. — Scepsis (Troas), 269.
 TREE FIR AND GOAT. — Antandrus (Troas), 270.
 TREE LAUREL. — Calchedon (Bithynia), 271.
 TREE OLIVE AND OWL. — Athens (Attica), 272 to 277.
 TREE OLIVE WITH FIGURE. — Athens (Attica), 278 to 280.
 TREE OLIVE WITH TWO FIGURES. — Athens (Attica), 281.
 TREES TWO WITH FIGURE AND TWO BIRDS. — Halicarnassus (Caria), 282.
 TREE PALM. — Uncertain (Spain), 283; Siculo-Punic Coinage, 284; Motya (Sicily), 284 to 291; Panormus (Sicily), and Carthage, 292 to 308; Carystus (Euboea), 309 to 312; Tiryns (Peloponnesus), 313 to 315; Hierapytra (Crete), 316 to 323; Priansus (Crete), 324 to 327; Pyranthus (Crete), 328 to 330; Delos (Aegean Is), 331; Ios (Aegean Is), 332 to 334; Tenos (Aegean Is), 335; Smyrna (Ionia), 326; Palmyra (Palmyrene), 337, 338; Antiochus III (The Great) King of Syria, 339; Demetrius II King of Syria, 340; Tyrus (Phoenicia), 341 to 346; Uncertain (Phoenicia), 347; Diocaesarea-Sepphoris (Galilaea), 348; Neapolis (Samaria), 349; Roman Procurators (Judaea), 350 to 352; Second revolt against Rome (Judaea), 333; Menander King of Bactria and India, 354; Balagrae and Darnis (Cyrenaica), 355; Cyrene (Cyrenaica), 356 to 364; Ptolemaus King of Mauretania, 365, 366; Babba (Mauretania), 367 to 369.

TREE PALM IN ENCLOSURE WITH DOOR IN CENTRE. — Corinth (Corinthia), 370 to 372.

TREE PALM AND FIGURE SEATED. — Priansus (Crete), 373, 374.

TREE PALM AND HORSE. — Siculo-Punic Coinage. Panormus (Sicily) and Carthage (Zeugitana), 375 to 389b; Carthago Nova (Hispania) (?) 390; Micipsa and his brothers, Kings of Numidia, 391; Massinissa King of Numidia, 392 to 394.

TREE PALM AND HORSE'S HEAD. — Siculo Punic Coinage. Panormus (Sicily) and Carthage (Zeugitana), 395 to 400.

TREE PALM AND LION. — Siculo Punic Coinage, 401 to 403; Perga (Pamphylia), 403a.

TREE PALM AND SHIELD, CUIRASS, ETC. — Bithynia in general, 404.

TREE PALM AND SILPHIUM. — Cyrene (Cyrenaica), 405.

TREE PALM AND STAG'S FOREPART. — Ephesus (Ionia), 406 to 428.

TREE PALM AND STAG. — Ephesus (Ionia), 429 to 438.

TREE PALM AND SWAN. — Delos (Aegean Is.), 439.

TREES PALM TWO. — Carystus (Euboea), 440.

TREES PALM THREE. — Carystus (Euboea), 441.

VINE

VINE. — Neapolis (Apulia), 442; Ser..... (uncertain of Lucania or Bruttii), 443; Byzantium (Thrace), 444, 445; Maronea (Thrace), 446 to 465; Rhytaeum? (Thrace), 446; Amadokos King of Thrace, 467; Teres II or III, King of Thrace, 468; Mende (Macedonia), 469 to 471; Eurymenae (Thessaly), 472; Amastris (Paphlagonia), 473.

FRUITS

GRAPES BUNCH OF. — Acinipo (Baetica), 474 to 481; Baesippo (Baetica), 482; Julia Traducta (Baetica), 483; Iguvium (Umbria), 484; Uncertain Aes Grave (Cent. Italy), 485; Tuder (Umbria), 486; Arpi (Apulia), 487; Neapolis (Apulia), 488; Locri (Bruttium), 489; Abolla (Sicily), 490; Calacte (Sicily), 491, 492; Catana (Sicily), 484, 485; Entella (Sicily), 486, 487; Naxus (Sicily), 488 to 498; Panormus (Sicily), 499; Sergention or Merusium (Sicily), 500, 501; Tauromenium (Sicily), 502 to 508; Lipara (Is. of Sicily), 509; Marcianopolis (Thrace), 510; Nicopolis ad Istrum (Moesia Inf.), 511, 512; Tomi (Moesia Inf.), 513, 514; Byzantium (Thrace), 515 to 519; Hadrianopolis (Thrace), 520 to 522; Maronea (Thrace), 523 to 530; Mesembria (Thrace), 531;

Philippopolis (Thrace), 532, 533; Trajanopolis (Thrace), 534, 535; Alopeconnesus (Chersonesus of Thrace), 536; Hephaestia (Is. Thrace), 537; Eureka (Thessaly), 538; Scotussa (Thessaly), 539; Uncertain (Thessaly), 540; Dyrhachium (Illyria), 541; Issa (Is. Illyria), 542, 543; Pharos (Is. Illyria), 544; Corcyra (Is. Epirus), 545 to 555; Locri Opunti (Locris), 556, to 562; Uncertain mint (Boeotia), 563 to 561a; Thebes (Boeotia), 565 to 566; Eretria (Euboea), 567 to 571; Histiaea (Euboea), 572, 573; Athens (Attica), 574; Messenia (Peloponnesus), 575; Corone (Peloponnesus), 576 to 578; Craneae (Is. Laconia), 579; Cydonia (Crete), 580, 581; Eleuthernae (Crete), 582; Carthaea Is. Ceos (Aegean Is.), 584 to 593; Coressia Is. Ceos (Aegean Is.), 594 to 599; Cythnos (Aegean Is.), 600; Melos (Aegean Is.), 601; Myconos (Aegean Is.), 602 to 606; Naxos (Aegean Is.), 607; Sicinus (Aegean Is.), 608; Tenos (Aegean Is.), 609 to 623; Apeame (Originally Myrlea) (Bithynia), 624; Pergamum (Mysia), 625, 625a; Perperene (Mysia), 626 to 629a; Neandria (Troas), 630; Scamandria (Troas), 631; Temnus (Aeolis), 631a to 636; Ephesus (Ionia), 637 to 639a; Erythrae (Ionia), 640; Teos (Ionia), 641 to 647; Chios (Is. Ionia), 648; Samos (Is. Ionia), 649; Oenoe (Icaria), 650; Cnidus (Caria), 651a to 652; Mynus (Caria), 653; Plarasa (Caria), 654; Rhodus (Is. Caria), 655; Diocasarea (Cilicia), 656; Soli (Cilicia), 657, to 694; Attalea (Lydia), 695; Daldis (Lydia), 696; Hermocapelia (Lydia), 697; Maconia (Lydia), 698; Magnesia ad Sipylum (Lydia), 699; Nysa (Lydia), 700 to 703; Philadelphia (Lydia), 704, 705; Sala (Lydia), 707 to 710; Sardes (Lydia), 711; Silandus (Lydia), 712; Timolus (Lydia), 713; Tralles (Lydia), 714 to 725; Dionysopolis (Phrygia), 726, 727; Laodicea (Phrygia), 728, 729; Herod Archelous, King of Judaea, 730; Uncertain (Cyrenaica or Aegean Is.), 731 to 734; Lix (Mauretania), 734a, 734b.

GRAPES BUNCH OF AND AXE-DOURLE. — Tenedos (Troas), 735 to 739.

GRAPES BUNCH OF AND CLUB. — Thebes (Boeotia), 740.

GRAPES BUNCH OF AND DOLPHIN. — Julis. Is. Ceos (Aegean Is.), 741 to 751.

GRAPES BUNCH OF WITH EAR OF CORN. — Masinissa King of Numidia, 752; Sala (Mauretania), 752a.

GRAPES BUNCH OF WITH TWO EARS OF CORN. — Phraates IV King of Parthia, 753.

GRAPES BUNCH OF AND KANTHAROS. — Naxos (Aegean Is.), 754.
 GRAPES BUNCH OF BETWEEN PEDA. — Corcyra (Is. Epirus), 755.
 GRAPES BUNCH OF AND STAR. — Seme (Mauretania), 756 to 758.

GRAPES BUNCH OF ON TABLE. — Trapezus (Pontus), 759.

GRAPES BUNCH OF IN WREATH. — Enna (Sicily), 760.

BUNCH OF GRAPES IN WREATH OF EARS OF CORN. — Entella (Sicily), 761; Lysimachia (Thracian Chersonese), 762.

BUNCH OF GRAPES IN WREATH OF IVY. — Naxos (Sicily), 763; Panticapaeum (Thrace), 764; Thessalonica (Macedonia), 765, 766; Corcyra (Is. Epirus), 767; Corone (Peloponnesus), 768; Sardes (Lydia), 769; Temnus (Aeolis), 770.

GRAPES TWO BUNCHES OF. — Mende (Macedonia), 771; Meliboea (Thessaly), 772; Stratus (Arcania), 773; Eretria (Euboea), 774, to 783; Cnidus (Caria), 784, 785; Maeonia (Lydia), 786; Lix (Mauretania), 787, to 789.

GRAPES TWO BUNCHES OF, BETWEEN THEM KANTHAROS. — Naxos (Aegean Is.), 790.

GRAPES THREE BUNCHES ARRANGED IN TRIANGLE. — Locri Opunti (Locris), 791, 792.

GRAPES FOUR BUNCHES OF IN A WHEEL. — Phlius (Peloponnesus), 793, 794.

PEAR. — Uncertain, 795.

PEAR AND EAR OF BARLEY. — Metapontum (Lucania), 796.

PINE CONE. — Balsa (Lusitania), 797; Olont (Baetica), 798; Pale (Peloponnesus), 799; Pronni (Peloponnesus), 800, 801; Metropolis (Ionia), 802; Sagalassus (Pisidia), 802a; Attuda (Phrygia), 803; Uncertain (Phrygia), 804.

PINE CONES THREE ON TABLE. — Perga (Pamphylia), 804 a.

POMEGRANATE OR APPLE. — Melos (Aegean Is), 805 to 825.

POMEGRANATE. — Side (Pamphylia), 826 to 837; Soli (Cilicia), 838; Gotarzes King of Parthia, 839.

POMEGRANATE AND DOLPHIN. — Side (Pamphylia), 840 to 842.

SILPHIUM'S FRUIT (OR KERNEL). — Cyrene (Cyrenaica), 843 to 856.

SILPHIUM'S FRUITS OR KERNELS. — Cyrene (Cyrenaica), 857, 858.

ACORN. — Ostur (Tarraconensis), 859 to 863; Uncertain Aes Grave of Central Italy, 864 to 866; Laus (Lucania), 867; Mantinea (Peloponnesus), 868 to 873.

ACORNS THREE FORMING TRIANGLE. — Mantinea (Peloponnesus), 874 to 877.

BARLEY EAR OF (SEE ALSO CORN EAR OF). — Cunobelinus King of Britain 878 to 883; Capua (Campania), 884 to 885 a. Asculum (Apulia), 886, 887; Luceria (Apulia), 888, 889; Neapolis (Apulia), 890; Rubi (Apu-

lia), 891; Rubi and Silvium? (Apulia), 892; Azetum (Calabria), 893; Butuntum (Calabria), 894; Heraclaea (Lucania), 895, 896; Metapontum (see beneath) Paestum (Lucania), 897, 901; Gela (Sicily), 902, to 904; Morgantia (Sicily), 905, 906; Syracuse (Sicily), 907, 908; Cherronesus (Tauric Chersonesus), 909; Cardia (Thracian Chersonesus), 910, 911.

BARLEY EAR OF INCUSE. — Metapontum (Lucania), 912 to 933 a.

BARLEY EAR OF WITHOUT LEAF. — Metapontum (Lucania), 934 to 957 a; Tingis (Mauretania), 957 b.

BARLEY EAR OF WITH LEAF LEFT. — Metapontum (Lucania), 958 to 975 a.

BARLEY EAR OF WITH LEAF RIGHT. — Metapontum (Lucania), 976 to 998 c.

BARLEY EAR OF AND ALTAR. — Metapontum (Lucania), 999.

BARLEY EAR OF AND AMPHORA. — Metapontum (Lucania), 1000 to 1002.

BARLEY EAR OF AND ANT. — Metapontum (Lucania), 1002 a.

BARLEY EAR OF AND ARTEMIS WITH TORCH. — Metapontum (Lucania), 1003.

BARLEY EAR OF AND BIRD. — Metapontum (Lucania), 1004 to 1004 b.

BARLEY EAR OF, ROW IN CASE AND CLUB. — Callatia (Moesia Inf.), 1005 to 1007.

BARLEY EAR OF AND BOX ROUND. — Metapontum (Lucania), 1007 a.

BARLEY EAR OF AND BUCRANIUM. — Metapontum (Lucania), 1008 to 1008 b.

BARLEY EAR OF AND BULL. — Metapontum (Lucania), 1009 to 1009 a.

BARLEY EAR OF AND CADUCEUS. — Metapontum (Lucania), 1010, 1011.

BARLEY EAR OF AND CLUB RIGHT. — Metapontum (Lucania), 1012.

BARLEY EAR OF AND CLUB PLACED HORIZONTALLY. — Callatia (Moesia Inf.), 1013.

BARLEY EAR OF AND CLUB LEFT. — Metapontum (Lucania), 1014 to 1017.

BARLEY EAR OF CLUB RIGHT AND THUNDERBOLT. — Metapontum (Lucania), 1018.

BARLEY EAR OF AND CORNUCOPIAE. — Metapontum (Lucania), 1019 to 1020 a.

BARLEY EAR OF AND CRAB. — Metapontum (Lucania), 1021.

BARLEY EAR OF AND CROSS PIECES OF TORCH (OR DECUSIS FORMENSURATION). — Metapontum (Lucania), 1021 to 1022 b.

BARLEY EAR OF AND DOVE RIGHT. — Metapontum (Lucania)

- 1023; Metapontum in alliance with Heraclea (Lucania), 1024.
- BARLEY EAR OF AND FLOWER LEFT. — Metapontum (Lucania), 1025.
- BARLEY EAR OF AND FLY. — Metapontum (Lucania), 1026 to 1027.
- BARLEY EAR OF AND FORK-AGRICULTURAL. — Metapontum (Lucania), 1028 to 1030.
- BARLEY EAR OF AND GRAPES. — Metapontum (Lucania), 1031.
- BARLEY EAR OF AND GRIFFIN RUNNING LEFT. — Metapontum (Lucania), 1032.
- BARLEY EAR OF AND HELMET WITHOUT CREST. — Metapontum (Lucania), 1033 to 1035.
- BARLEY EAR OF AND HONEYSUCKLE. — Metapontum (Lucania), 1036.
- BARLEY EAR OF AND HOOK-PRUNING. — Metapontum (Lucania), 1037.
- BARLEY EAR OF AND KRATER. — Metapontum (Lucania), 1038, 1038a.
- BARLEY EAR OF AND LEAF OF IVY. — Metapontum (Lucania), 1038b.
- BARLEY EAR OF AND LEAF OF LAUREL. — Metapontum (Lucania), 1039 to 1041.
- BARLEY EAR OF AND LEAF OF OAK. — Metapontum (Lucania), 1041a.
- BARLEY EAR OF AND LEAF OF VINE. — Metapontum (Lucania), 1041b.
- BARLEY EAR OF AND LILY. — Metapontum (Lucania), 1042.
- BARLEY EAR OF AND LOCUST. — Metapontum (Lucania), 1042a to 1047b.
- BARLEY EAR OF AND MOUSE-FIELD. — Metapontum (Lucania), 1048 to 1050.
- BARLEY EAR OF AND MUREX. — Metapontum (Lucania), 1051 to 1051a.
- BARLEY EAR OF AND NIKE LEFT. — Metapontum (Lucania), 1052.
- BARLEY EAR OF AND OWL. — Metapontum (Lucania), 1053 to 1056c.
- BARLEY EAR OF AND PEAR. — Metapontum (Lucania), 1057.
- BARLEY EAR OF WITH PINNERS (OR TONGS). — Metapontum (Lucania), 1058 to 1059b.
- BARLEY EAR OF AND PLOUGH. — Metapontum (Lucania), 1060 to 1061c.
- BARLEY EAR OF AND POMEGRANATE. — Metapontum (Lucania), 1062.
- BARLEY EAR OF AND POPPY-HEAD. — Metapontum (Lucania), 1063 to 1065.
- BARLEY EAR OF AND POPPY-HEADS. — Apamea (Seleucis and Pieria), 1066.
- BARLEY EAR OF AND POPPY IN SEED. — Metapontum (Lucania), 1067.
- BARLEY EAR OF AND PRIAPIC TERM. — Metapontum (Lucania), 1068.
- BARLEY EAR OF AND SERPENT. — Metapontum (Lucania, 1068a.
- BARLEY EAR OF AND STAR OF SIXTEEN RAYS. — Metapontum (Lucania), 1069.
- BARLEY EAR OF AND STORK. — Metapontum (Lucania), 1069a.
- BARLEY EAR OF AND THUNDERBOLT. — Metapontum (Lucania), 1070, 1071.
- BARLEY EAR OF AND TOAD. — Metapontum (Lucania), 1071a.
- BARLEY EAR OF AND TRIPOD. — Metapontum (Lucania), 1072 to 1076.
- BARLEY EAR OF AND TRISKELES. — Metapontum (Lucania), 1077.
- BARLEY EAR OF AND UNCERTAIN OBJECT. — Metapontum (Lucania), 1078.
- BARLEY EAR OF AND ONE-HANDLED VASE. — Metapontum (Lucania), 1079.
- BARLEY TWO EARS OF. — Metapontum (Lucania), 1080 to 1087; Metapontum and Heraclea (Lucania), 1088; Paestum (Lucania), 1089; Catana (Sicily), 1090, 1091; Leontini (Sicily), 1092; Syracuse (Sicily), 1093 to 1095; Tomi (Moesia Inf.), 1096.
- BARLEY TWO EARS OF AND TORCH. — Alaca (Sicily), 1097 to 1099; (or Enna), 1100.
- BARLEYS TWO EARS OF TORCH AND GOAT. — Enna (Sicily), 1101.
- BARLEY THREE EARS OF. — Callatia (Moesia Inf.), 1102.
- BARLEY THREE EARS OF AND DOG. — Eryx (Sicily), 1113; Segesta (Sicily), 1114, 1115.
- BARLEY THREE EARS OF AND TRISKELES. — Iactia (Sicily), 1116, 1117; Panormus (Sicily), 1118 to 1121.
- BARLEY EARS OF IN SHEAF. — Leontini (Sicily), 1122, 1123.
- BARLEY STALK OF. — Gela (Sicily), 1124, 1125; Lysimachia (Thracian Chersonese), 1126.
- BARLEY STALK OF AND POPPY-HEAD. — Panormus (Sicily), 1127.
- BARLEY THREE STALKS OF. — Abdera (Thrace), 1128.
- CORN EAR OF (see also Barley ear of). — Bailo (Baetica), 1129, 1130; Ceret (Baetica), 1131; Ilipa Magna (Baetica), 1132 to 1135; Ilturgi (Baetica), 1136; Ituci (Baetica), 1137, 1138; Laelia (Baetica), 1139, 1140; Myrtilis (Hispania ult.), 1141, 1142; Obulco (Baetica), 1143, 1144; Olont (Baetica), 1145, 1146; Traducta (Baetica), 1147, 1148; Arpi (Apulia), 1149; Neapolis (Apulia), 1150, 1151; Paestum (Lucania), 1152, 1153; Olbia (Sarmatia), 1154;

- Amphipolis (Macedonia), 1155, 1156; Traelium or Tragilus (Macedonia), 1157, 1159; Corcyra (Is. Epirus), 1160; Eretria (Euboea), 1161; Orchomenus (Boeotia), 1162, 1163; Pale (Peloponnesus), 1164; Paros (Aegean Is), 1165 to 1170; Eresus (Lesbos), 1171 to 1175; Balbura (Lycia), 1176; Isinda (Pisidia), 1177; Tarsus (Cilicia), 1178.
- CORN EAR OF AND "BAKXOS". — Athens (Attica), 1179.
- CORN EAR OF WITH BRANCH (see also Branch with ear of corn). — Laelia (Baetica), 1180, 1181.
- CORN EAR OF WITH GRAPES. — Masinissa King of Numidia, 1182.
- CORN EAR OF WITH GRAPES AND STAR (see also Grapes bunch of and star). — Semes (Mauretania), 1183.
- CORN EAR OF AND HARE. — Messana (Sicily), 1184, 1185.
- CORN EAR OF WITH POPPY-HEAD. — Nysa (Lydia), 1186, 1187.
- CORN EAR OF WITH POPPY-HEADS. — Apamea (Seleucis and Pieria), 1188.
- CORN EAR OF IN WREATH. — Pyrrhus King of Epirus, 1189, Mostene (Lydia), 1190.
- CORN TWO EARS OF. — Acinipo (Baetica), 1191 to 1195; Callet (Baetica), 1196; Carmo (Baetica), 1197 to 1213; Ceret (Baetica), 1214, 1215; Ilipla (Baetica), 1216; Ituci (Baetica), 1217 to 1220; Laelia (Baetica), 1221, 1222; Lastigi (Baetica), 1223, 1224; Onuba (Baetica), 1225 to 1227; Ostur (Baetica), 1228; Siarum (Baetica), 1229, 1230; Arpi (Apulia), 1231; Miletropolis (Mysia), 1232; Rhodus (Is Caria), 1233; Aradus (Phoenicia), 1234; Cirta (Numidia), 1235; Tingis (Mauretania), 1236 to 1239; Zilis (Mauretania), 1240, 1240a; Lix (Mauretania), 1241; Tamusia (Mauretania), 1242; Uncertain, 1243.
- C OR TWO EARS OF, WITH GRAPES. — Sagalassus (Pisidia), 1244; Phraates IV King of Parthia, 1245.
- CORN TWO EARS OF WITH GRAPES AND POPPY. — Antioch (Seleucis and Pieria), 1246.
- CORN TWO EARS OF OVER MAEANDER SYMBOL. — Apameia (Phrygia), 1247.
- CORN TWO EARS OF BETWEEN TWO POPPIES. — Erythrae (Ionia), 1248, 1249; Alexandria (Egypt), 1250.
- CORN TWO EARS WITH POPPY HEAD. — Athens (Attica), 1251; Elaea (Aeolis), 1252, 1253; Smyrna (Ionia), 1254.
- CORN TWO EARS OF ON ONE STALK. — Uncertain (Sicily), 1255; Athens (Attica), 1256; Myconos (Aegean Is), 1257; Paros (Aegean Is), 1258.
- CORN TWO EARS OF IN WREATH. — Athens (Attica), 1259.
- CORN THREE EARS OF. — Arpi (Apulia), 1260; Abdera (Thrace), 1261; Lappa (Crete), 1262; Calchedon (Bithynia), 1263, 1264; Cyzicus (Mysia), 1265; Miletropolis (Mysia), 1266; Attuda (Caria), 1267; Laodicea ad Lycum (Phrygia), 1268; Ancyra (Galatia), 1269; Caesarea (Cappadocia), 1270 to 1275; Carthago (Zeugitana), 1276; Tingis (Mauretania), 1277; Uncertain (Mauretania), 1278 to 1282.
- CORN THREE EARS OF IN WREATH. — Chalcis (Euboea), 1283.
- CORN THREE EARS OF ON ONE STALK. — Chalcedon (Bithynia), 1284, 1285; Antioch (Seleucis and Pieria), 1286.
- CORN THREE EARS OF AND TWO POPPY-HEADS. — Gabala (Seleucis and Pieria), 1287.
- CORN FOUR EARS OF ON ALTAR. — Lascuta (Baetica), 1288 to 1290.
- CORN FOUR EARS OF AND HARE. — Messana (Sicily), 1291.
- CORN FOUR EARS OF IN KALATHOS. — Caesarea (Cappadocia), 1292.
- CORN FOUR EARS OF SPRINGING FROM MOUNT ARGAEUS. — Caesarea (Cappadocia), 1293.
- CORN SEVERAL EARS OF IN SHEAF. — In genera Bithynia, 1294; Erythrae (Ionia), 1295; Blaundus (Lydia), 1296; Nysa (Lydia), 1297, 1298; Philadelphia (Lydia), 1299; Sardes (Lydia), 1300; Tralles (Lydia), 1301, 1302; Acmonieia (Phrygia), 1303, 1304; Apameia (Phrygia), 1305 to 1309; Metropolis (Phrygia), 1310; Caesarea (Cappadocia), 1311 to 1313; Philadelphia (Decapolis), 1314; Alexandria (Egypt), 1315, 1316.
- CORN SEVERAL EARS OF IN SHEAF WITH POPPY. — Cilbiani Inferiores (Lydia), 1317; Alexandria (Egypt), 1318.
- CORN STALK OF. — Romans in Sicily, 1319.
- BARLEYCORN. — Iguvium (Umbria), 1320, 1321; Tuder (Umbria), 1322; Aes Grave (Central Italy), 1323 to 1326; Metapontum (Lucania), 1327 to 1330; Leontini (Sicily), 1331 to 1337; In general Thracian Chersonesus, 1338 to 1340; Cardia (Thracian Chersonesus), 1341 to 1346; Crithote (Thracian Chersonesus), 1347; Pale (Peloponnesus), 1348, 1349; Pronni (Peloponnesus), 1350.
- BARLEYCORN AND DOLPHIN. — Pale (Peloponnesus), 1351.
- BARLEYCORN INCUSE. — Metapontum (Lucania), 1352.
- BARLEYCORN AND MUSCLE. — Phistelia (Campania), 1353.
- BARLEYCORN WITH MUSSEL-SHELL AND DOLPHIN. — Phistelia (Campania), 1354, 1355.
- BARLEYCORN AND OLIVE. — Oeniadae (Acarmania), 1356.
- BARLEYCORN IN WREATH. — Crithote (Thracian Chersonesus), 1357.
- BARLEYCORN TWO. — Aes Grave (Central Italy), 1358, 1359.
- BARLEYCORN TWO IN WREATH OF OLIVE. — Enna (Sicily), 1360.

BARLEYCORN THREE STAR-WISE. — Metapontum (Lucania), 1361 to 1365.
BARLEYCORN FIVE STAR-WISE. — Metapontum (Lucania), 1366.
CORN GRAIN. — Orchomenus (Boeotia), 1367 to 1372; Elaea (Aeolis), 1374 to 1379; Neandria (Troas), 1380 to 1382.
CORN GRAIN AND GRAPES. — Neandria (Troas), 1383; Myconos (Aegean Is.), 1384 to 1388.
CORN GRAIN HALF. — Orchomenus (Boeotia), 1389, 1390.
CORN GRAIN AND MUSEEL. — Cumae (Campania), 1391.
CORN GRAINS THREE. — Orchomenus (Boeotia), 1392, 1393.
WHEAT-GRAIN WITH ITS HUSK (OR BELLEROPHE BUD OF). — Methydrium (Thessaly), 1394; Pherae (Thessaly), 1395 to 1400; Scotussa (Thessaly), 1401, 1402.

FLOWERS.

FLOWER. — Uncertain Aes Grave (Central Italy), 1403, 1404; Argos (Peloponnesus), 1405; Alexander Jannaeus (Judaea), 1406.
FLOWER LILY. — Antiochus VII King of Syria, 1407; Simon Maccabeus (Judaea), 1408.
FLOWER LOTUS. — Perinthus (Thrace), 1409; Myndus (Caria), 1410; Uncertain King Kl...? Idalium (Cyprus), 1411 to 1414; Gras (?), King of Idalium (Cyprus), 1415 to 1417; Stasioikos, King of Idalium (Cyprus), 1418; Laodicea (Phrygia), 1419.
ROSE. — Rhoda (Tarraconensis), 1420 to 1422; Traelium (Macedonia), 1423 to 1425; Cytnos (Aegean Is.), 1426 to 1429; Phanagoria (Bosporus), 1430;

Aphrodisias and Plarasa (Caria), 1431, 1432; Astyra (Caria), 1433; Megiste (Caria), 1434 to 1437; Camirus Rhodus (Is. Caria), 1438; Rhodus (Is. Caria), 1439 to 1507; Soli (Cilicia), 1508; Paphos? (Cyprus), 1509.

ROSE IN INCUSE SQUARE. — Rhodus (Is. Caria), 1510 to 1528.
ROSE FULL BLOWN TO FRONT. — South Western Gallia, 1529; Rhodus (Is. Caria), 1530 to 1539.

ROSE SURMOUNTED BY RADIATE SOLAR DISK. — Rhodus (Is. Caria), 1540.

ROSE BUDS TWO. — Rhodus (Is. Caria), 1541 to 1543.

SILPHIUM FLOWERS. — Early electrum (Ionia), 1544; Cyrene (Cyrenaica), 1545 to 1552.

FLORAL PATTERN OR STAR-LIKE FLOWER. — Lexovii (North Western Gallia), 1553; North Eastern Gallia, 1554; Maronea (Thrace), 1555; Rhizus (Thessaly), 1556; Coreyra (Is. Epirus), 1557 to 1574; Argos (Peloponnesus), 1575; Cnossus (Crete), 1576 to 1579; Itanus (Crete), 1580 to 1586; In general Ceos (Aegean Is.), 1587; Carthaea (Aegean Is.), 1588; Coressia (Aegean Is.), 1589; Julis (Aegean Is.), 1590; Melos (Aegean Is.), 1591; Cyme (Aeolis), 1592 to 1596; Erythrae (Ionia), 1597 to 1613; Miletus (Ionia), 1614 to 1623; Hidrieus, Satrap of Caria, 1624; Pixodarius, Satrap of Caria, 1625; Selge (Pisidia), 1626; Salamis (Cyprus), 1627; Alexandra, wife of Alex. Jannaeus (Judaea), 1628; Orodes I, King of Parthia, 1629; Alexandria (Egypt), 1630, 1631; Cyrene (Cyrenaica), 1632 to 1634; Uncertain, 1635 to 1637.



Branches.

Branch with Ear of Corn.



Æ
4

Branches two with Acorn between



Æ
8

—joined to frame.



Æ
10

—and Pine-Cone.



Æ
12

Branches in bunch or twigs with Citron.



Æ
15

Branch of laurel.



Æ
17

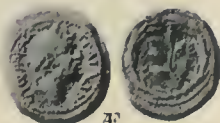

Æ
19



Æ
22



Æ
23



Æ
27



Æ
28

—filleted.



Æ
29



Æ

32



Æ

33



Æ

34

Branch of Olive.



Æ 37

—and Club in saltire.

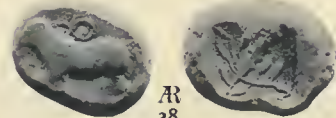

Æ
38

Branch of Palm.



Æ
44



Æ

45

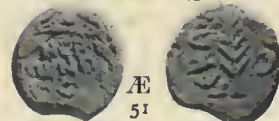

Æ
51



Æ
52

—and Grapes.



Æ
54

—and Horn.

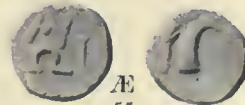

Æ
55

—and Lyre



Æ
59

- | | | | |
|--|-------------------------------|---------------------------------------|--|
| 4. Laella (Hispania Ulterior). | 8. Ostur (Hispania Ulterior). | 10. Ulla (Hispania Ulterior). | 12. Pale (Peloponnesus). |
| 15. Second Revolt (Judaea). | 17. Trie..... (Thrace). | 19. Beroea (Cyrrestica). | 22 to 28. Antioch (Seleucis and Pieria). |
| 29. Alexandria (Troas). | 32. Alabanda (Caria). | 33. Seleucia ad Calycadnum (Cilicia). | |
| 34. Seleucia Pieria (Seleucis and Pieria). | 37. Elaea (Aeolis). | 38. Magarsus (Cilicia). | 44, 45. Caesarea (Cappadocia). |
| 51. Roman Procurator (Judaea). | 52. Second Revolt (Judaea). | 54. Dyrrhachium (Illyria). | 55. Anapolis (Crete). |
| | 59. Myrina (Aeolis). | | |



Branches. Leaves.

12

Branch of Palm and Wreath.

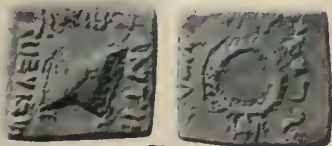

Æ
61



Æ
62

Branches three of Palm, dwarf fan between Greaves.

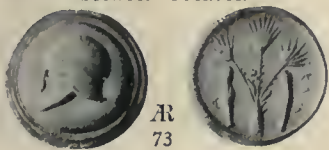

Æ
73

Leaf.

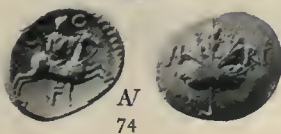

Æ
74

—of Fern.

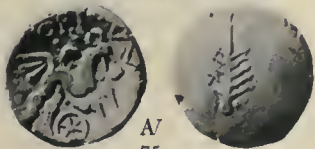

Æ
75

—of Fig.



Æ
79



Æ
80



Æ
81



EL
82



Æ
83



Æ
84



Æ
85



Æ
85A



Æ

86

Æ

87



Æ
88

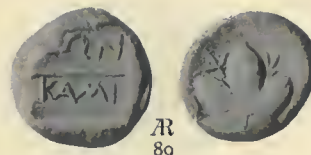

Æ
89



Æ
90



Æ
91



Æ
92

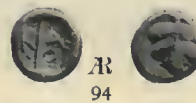

Æ
94

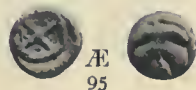

Æ
95

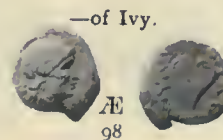

—of Ivy.

Æ
98



Æ

99

61 Antialcidas King of Bactria and India.

62 Antimachus II. King of Bactria and India.

73 Camarina (Sicily).

74. 75. Verica King Western Britain.

79 to 81. Idyma (Caria).

82 to 95. Camirus (Rhodes, Is. Caria).

98. Philataerus, Eumene I., Attalus I. Kings of Pergamum (Mysia).

99. Gongylos, Dynast of Myrina and Grynelium (Aeolis).



Leaves. Plants.

Leaf of Ivy.



Æ
101



Æ
113



Æ
136

—and Eagle's head.

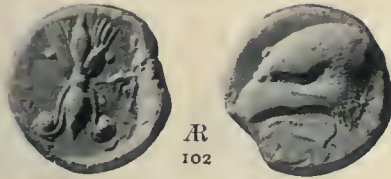

Æ
102



Æ
114

Plant of Silphium.



Æ
137

—on it Trident.



Æ
103



Æ
117



Æ
140

Leaf of Laurel.



Æ
104

Leaf of Vine.



Æ
133



Æ
141

Leaves of Laurel.



Æ
105

Plants two (Styrax) on basis.



Æ
134

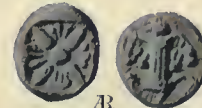

Æ
143

Leaf of Olive (or spray of).



Æ
110



Æ
144

Leaf of Selinon.



Æ
111



Æ
135



Æ
147

101. Uncertain. 102. Ells (Peloponnesus). 103. Corcyra (Is Epirus). 104. Zacynthus (Peloponnesus).
 105. Catana (Sicily). 107. Zacynthus (Peloponnesus). 110. Ells (Peloponnesus). 111 to 117. Sellnus (Sicily).
 133. First Revolt (Judaea). 134 to 136. Selge (Pisidia). 137 to 147. Cyrene (Cyrenaica).

Plants.

Plant of Silphium.

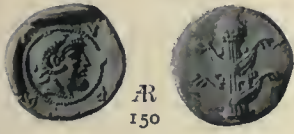

AR
150



AR
161



AR
170



AR
152



AR
162



AR
171



AR
155



AR
163



AR
172



AR
173



AR
156



AR
164



AR
174



AR
166



AR
176



AR
157



AR
168



AR
177



AR
159



AR
169

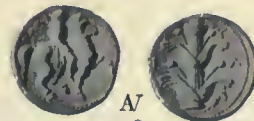

AR
178



AR
179

Plants. Trees.

Plant of Silphium.



—and Lion's head



Plants of Silphium three.



Tree.



—beside Altar.



—with Figure.

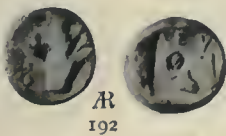

181 to 187. Barce (Cyrenaica). 192, 193. Evesperis (Cyrenaica). 197 to 199. Cyrene (Cyrenaica). 204. Prostanta (Pisidia).
208. Attuda (Caria). 209B. Aptera (Crete). 210 to 217. Gortyna (Crete).

Trees.

Tree with Figure.

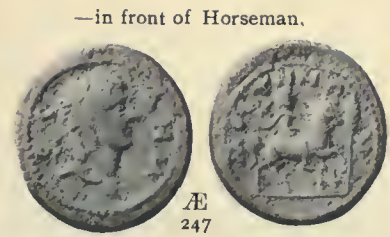

—between Figures

—and Stones.



—Leafless felled by two Phrygians.



Trees leafless three in enclosure



Tree—Fir.

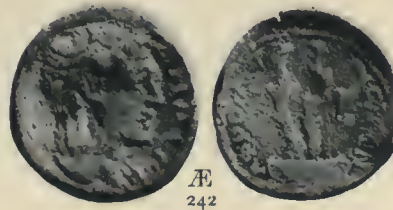
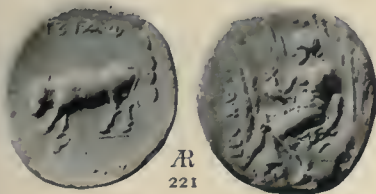

Tree—Cypress.

—and Altar

—between Animals

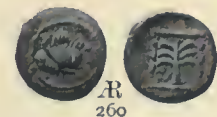

219 to 219D. Gortyna (Crete). 221 to 221B. Phaestus (Crete). 227. Myra (Lycia). 232. Tyrus (Phoenicia).
 238 to 242. Aphrodisias (Caria). 245. Mastaura (Lydia). 246. Damascus (Coele-Syria). 247 to 251. Mostene (Lydia).
 252, 253. Scamandria (Troas). 255 to 260. Scepsis (Troas)

Trees.

87

Tree—Fir.

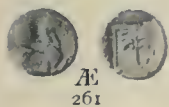

Æ
261

Tree—Laurel.



Æ
271

Tree—Olive with two Figures.



Æ
281



Æ
263

Tree—Olive and Owl.



Æ
273

Trees two with Figure and two Birds.



Æ
282



Æ
264

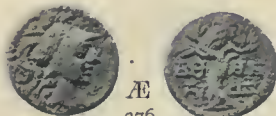

Æ
276

Tree—Palm.



Æ
283

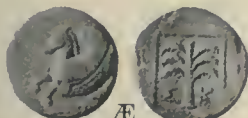

Æ
266

—with Figure.



Æ
278



Æ
286

Æ
287



Æ
267



Æ
268



Æ
288

Æ
289

—and Grapes.



Æ
269



Æ
279



Æ
290

—and Goat.



Æ
270



Æ
280



Æ
292

261 to 269. Scepals (Troas). 270. Antandrus (Troas). 271. Calchedon (Bithynia). 273 to 281. Athens (Attica).
282. Halicarnassus (Caria), 283. Uncertain (Spain). 286 to 290. Motya (Sicily) 292. Panormus (Sicily or Carthage).

Trees.

Trée—Palm.

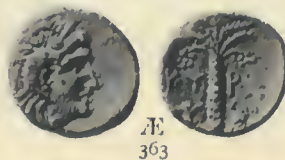
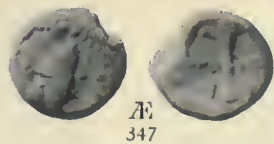
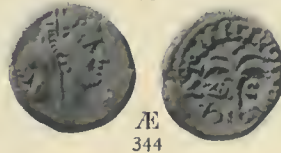
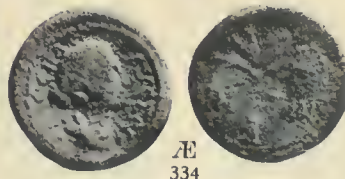
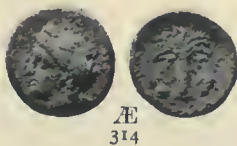
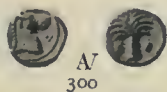

- 295 to 304 **Panormus** (Sicily). (Siculo—Punic). 309 to 312. **Carystus** (Euboea). 313 to 315. **Tiryns** (Peloponnesus).
 317 to 323. **Hierapytna** (Crete). 324. **Priansus** (Crete). 334. **Ios** (Aegean Is.). 339. **Antiochus III. King of Syria**.
 344. **Tyros** (Phoenicia). 347. **Uncertain** (Phoenicia). 350. **Roman Procurators** (Judaea) 363. **Cyrene** (Cyrenaica).

Trees.

Tree—Palm.

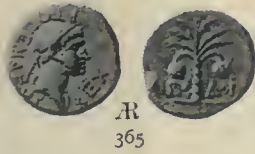

—and Figure seated.



—and Horse



Trees.

Tree—Palm and Horse.



Æ
388B

—and Horse's head.



Æ
395

—and Lion.



Æ
401



Æ
389



Æ
396



Æ
402



Æ
389A



Æ
397



Æ
403



Æ
389B



Æ
398

—and Shield, Cuirass, etc.



Æ

404



Æ
390



Æ
399

—and Silphium.



Æ
405



Æ
391

—and forepart of Stag.



Æ
394



Æ
400



Æ
406

- 388B to 389B. Siculo-Punic Coinage. 390. Carthago Nova (Hispania)? 391. Micipsa and his brothers, Kings of Numidia.
394. Massinissa King of Numidia. 395 to 403. Siculo-Punic Coinage. 404. Bithynia in General.
405. Cyrene (Cyrenaica). 406. Ephesus (Ionia).

Trees—Vine.

Tree—Palm and forepart of Stag.

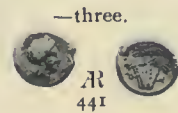
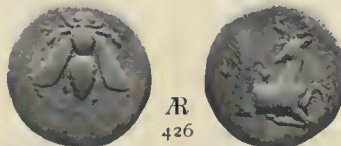
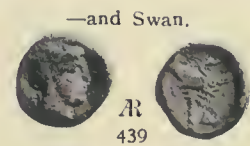

—and Stag.



Vine.



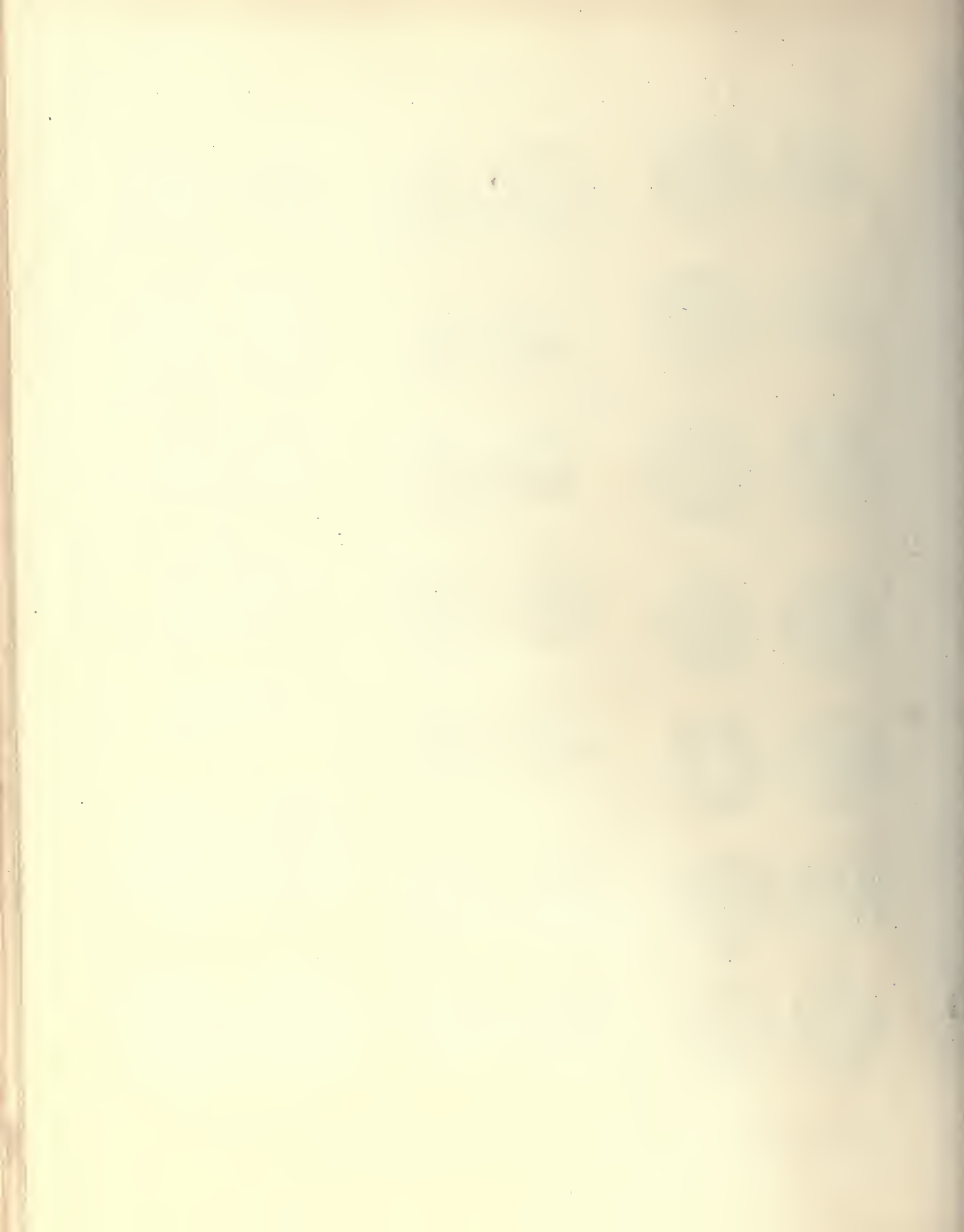

Vine—Fruits.

Vine.

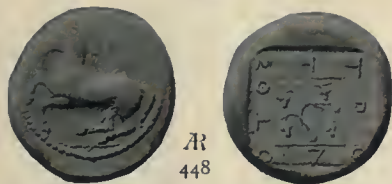

Æ
448



Æ
457



Æ
472



Æ
449



Æ
458



Æ
488



Æ
450



Æ
459



Æ
490



Æ
451



Æ
460



Æ
491



Æ
454



Æ
469



Æ
494



Æ
456



Æ
470



Æ
495

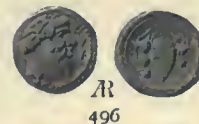

Æ
496

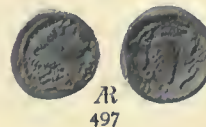

Æ
497

Grapes, bunch of

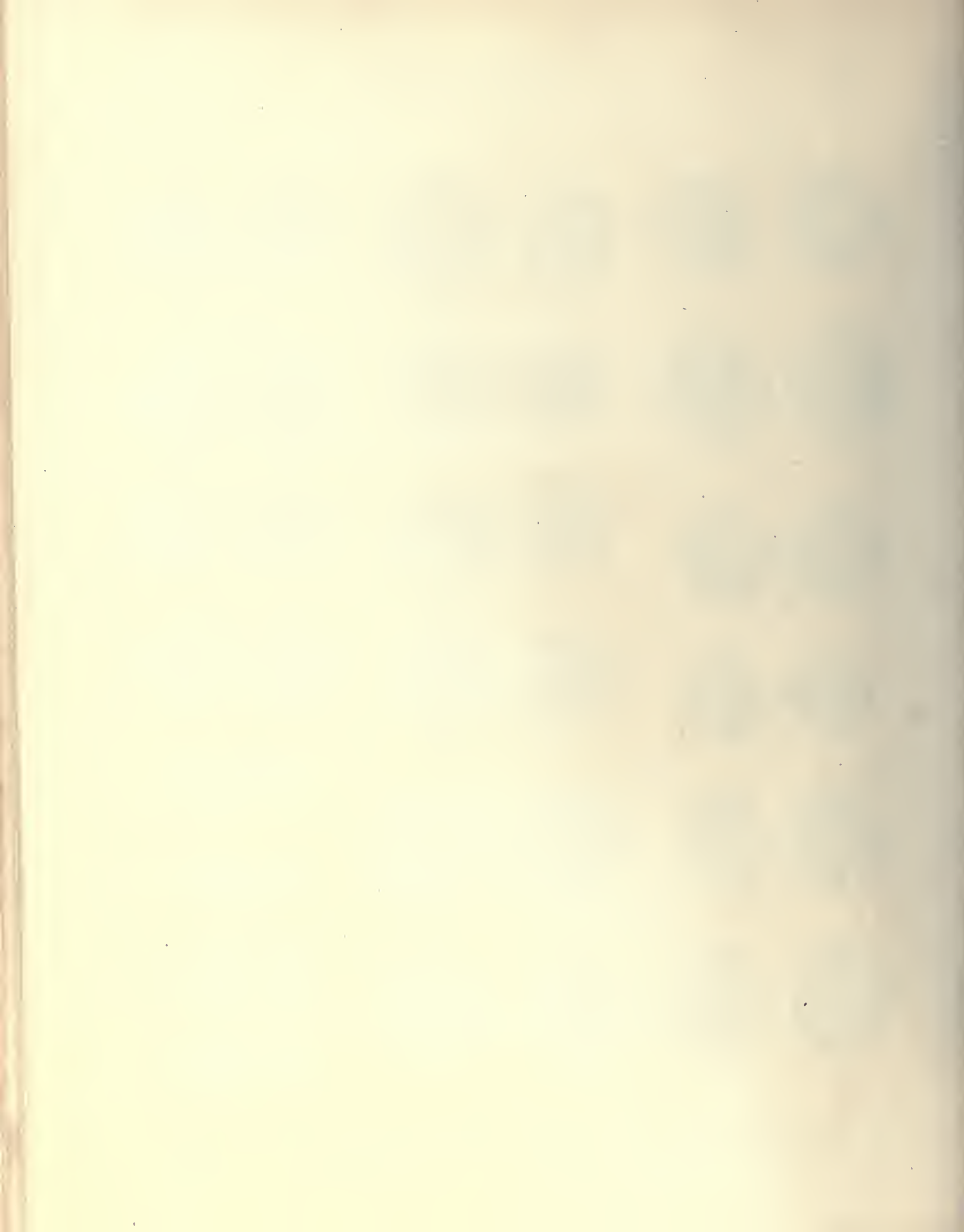

Fruits.

Grapes, bunch of



AR
498

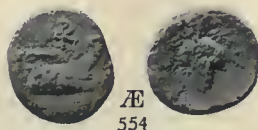

Æ
554



Æ
567



AR
528



Æ
555



Æ
571



Æ
538



Æ
557



Æ
572



Æ
540

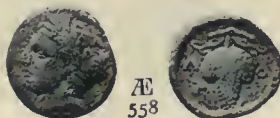

Æ
558



Æ
574

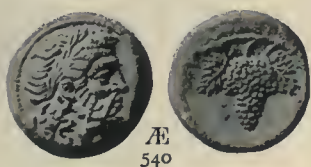

Æ
540



Æ
559



Æ
575

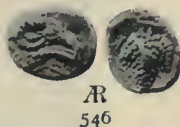

AR
546

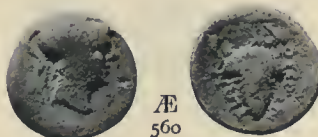

Æ
560



AR
576



Æ
547



AR
561



AR
577

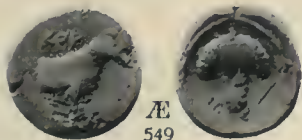

Æ
549

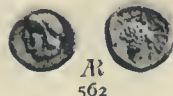

AR
562

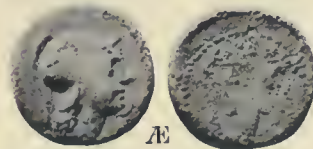

Æ
578



Æ
552



AR
563

AR
564



Æ
579

498. **Naxos** (Sicily). 528. **Maronea** (Thrace). 538. **Eurea** (Thessaly). 540. **Uncertain** (Thessaly).
 546 to 555. **Corcyra** (Is. Epirus). 557 to 562. **Locri Opunti** (Locris). 563. **Uncertain Mint** (Boeotia). 564. **Thebes** (Boeotia).
 567 to 571. **Eretria** (Euboea). 572. **Histiaea** (Euboea). 574. **Athens** (Attica). 575. **Messenia** (Peloponnesus).
 576 to 578. **Corone** (Peloponnesus). 579. **Cranae** (Is. Laconia).

Fruits.

Grapes, bunch of

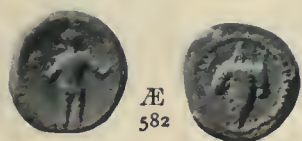

Æ
582



Æ
628



Æ
652



Æ
586

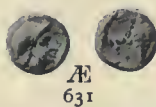

Æ
631



Æ
653

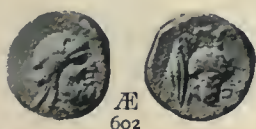

Æ
602



Æ
632



Æ
656



Æ
608



Æ
633



Æ
657

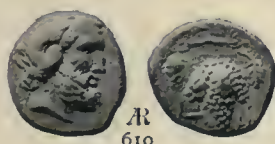

Æ
610



Æ
634



Æ
658



Æ
613



Æ
640



Æ
659



Æ
623



Æ
648



Æ
660



Æ
625



Æ
650



Æ
661

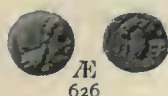

Æ
626



Æ
651

582. Eleuthermae (Crete). 586. Carthaea or Julis—Is. Ceos (Aegean Is.). 602. Myconos (Aegean Is.). 608. Naxos (Aegean Is.).
 610, 613. Tenos (Aegean Is.). 623. Uncertain (Tenos?), (Aegean Is.). 625. Pergamum (Mysia).
 626, 628. Perperene (Mysia). 631. Scamandria (Troas). 632 to 634. Temnus (Aeolis) 640. Erythrae (Ionia).
 648. Chios (Is. Ionia). 650. Oenoe (Icaria). 651, 652. Cnidus (Caria). 653. Myndus (Caria). 656. Diocaesarea (Cilicia).
 657 to 661. Soil (Cilicia).

Fruits.

Grapes, bunch of



AR 662

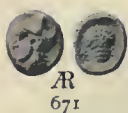

AR 671



AR 672



AR 682

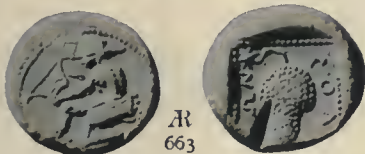
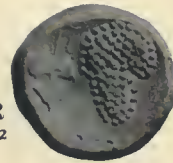

AR 663



AR 673



AR 683



AR 664



AR 674



AR 684



AR 665



AR 675



AR 685



AR 666

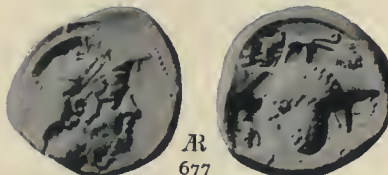

AR 677



AR 686



AR 667



AR 678



AR 687



AR 668



AR 679



AR 688

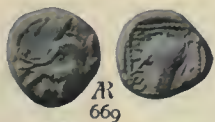

AR 669



AR 680

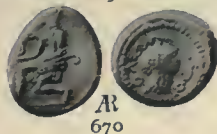

AR 670

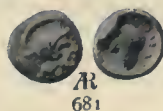

AR 681



AR 689

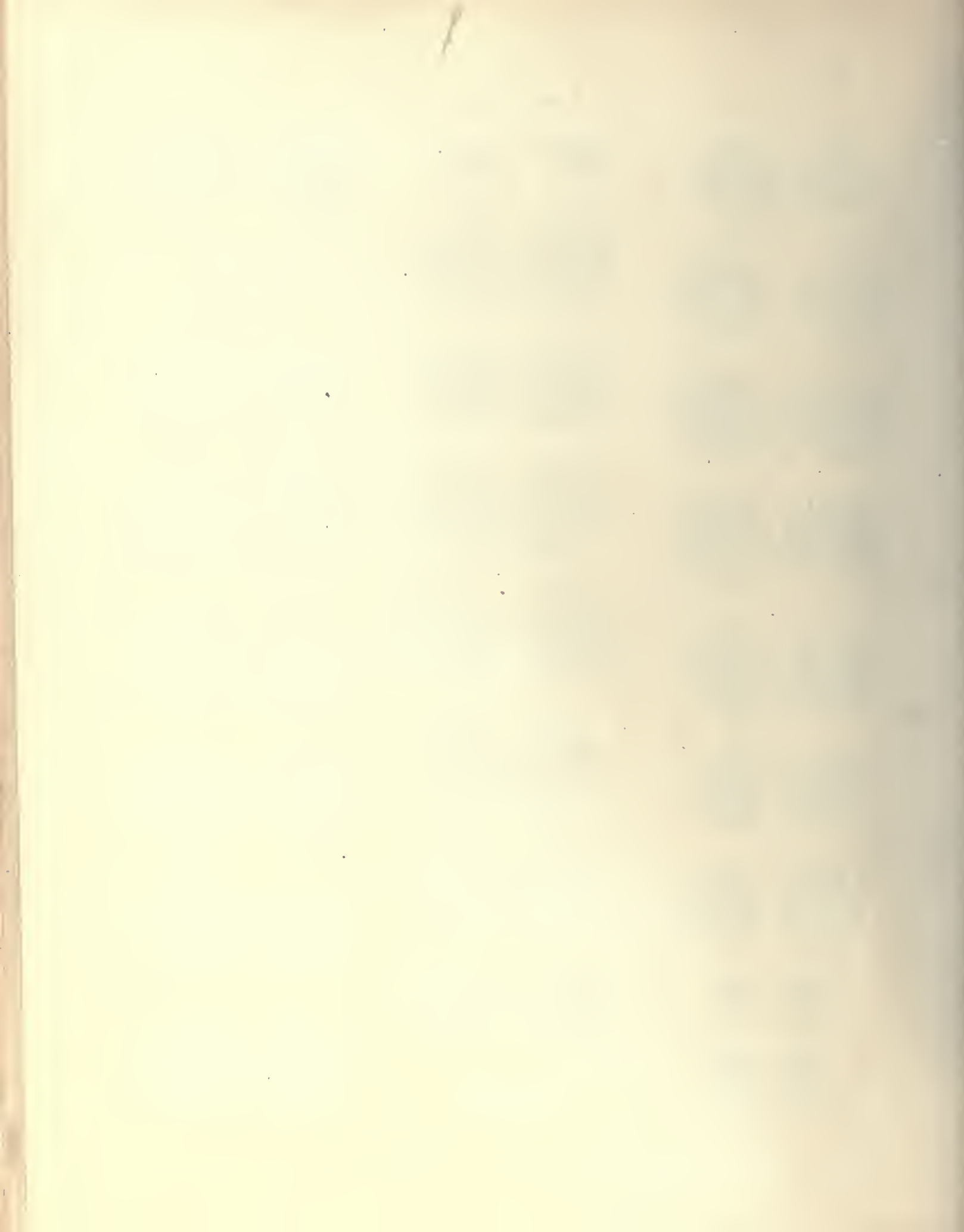

Fruits.

Grapes, bunch of



690 to 694. **Soli** (Cilicia). 699 **Magnesla ad Sipyllum** (Lydia). 710. **Sala** (Lydia). 712. **Silandus** (Lydia).
 716 to 724. **Tralles** (Lydia). 726, 727. **Dionysopolis** (Phrygia). 728. **Laodicea** (Phrygia).

731 to 733. **Uncertain Cyrenaica or Aegean Is.** 741. **Julis Is. Ceos** (Aegean Is.). 752. **Masinissa King of Numidia.**

Fruits.

Grapes, bunch of, between two Ears of Corn.



—and star.



—on table.



—in Wreath of Ivy.

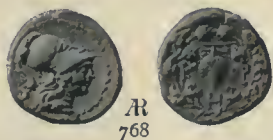
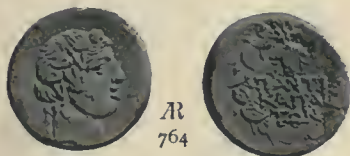

—in Wreath of Vine.



Grapes, two bunches of.

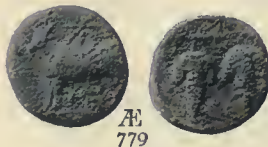
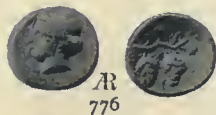
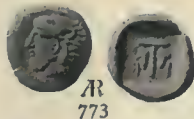

—three bunches forming triangle.

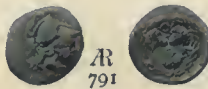

—four bunches in a wheel.

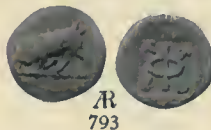

Pine—Cone.

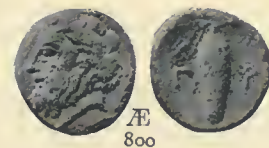

Pomegranate (or Apple).

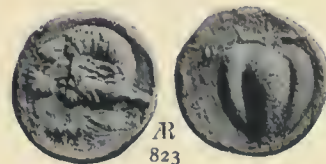
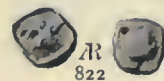
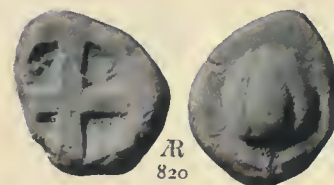

753. Phraates IV. King of Parthia. 756. Semes (Mauretania) 759. Trapezus (Pontus). 764. Panticapaeum (Thrace).
 768. Corone (Peloponnesus). 770. Temnus (Aeolis). 773. Stratus (Acarmania). 775 to 781. Eretria (Euboea).
 785. Cnidus (Caria). 791, 792. Locri Opunti (Locris). 793, 794. Philus (Peloponnesus). 800, 801. Pronni (Peloponnesus).
 819 to 823. Melos (Aegean Is.). 826. Side (Pamphylia).

Fruits.

Pomegranate.

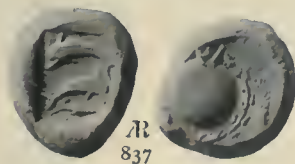
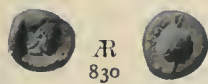
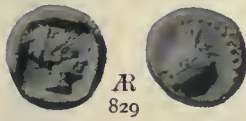

—and Dolphin.

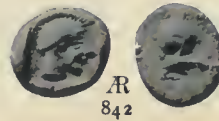

Silphium's Fruit or Kernel.

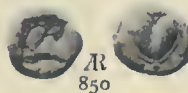
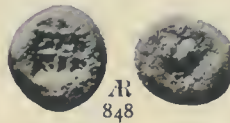
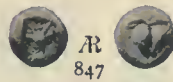
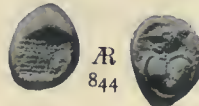

Acorn.

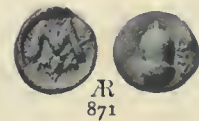
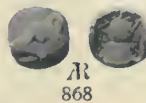

Acorns three forming triangle.

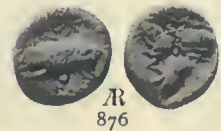

827 to 837. Side (Pamphylia). 839. Gotarzes King of Parthia. 840 to 842. Side (Pamphylia).
844 to 850. Cyrene (Cyrenaica). 868 to 877. Mantinea (Peloponnesus).

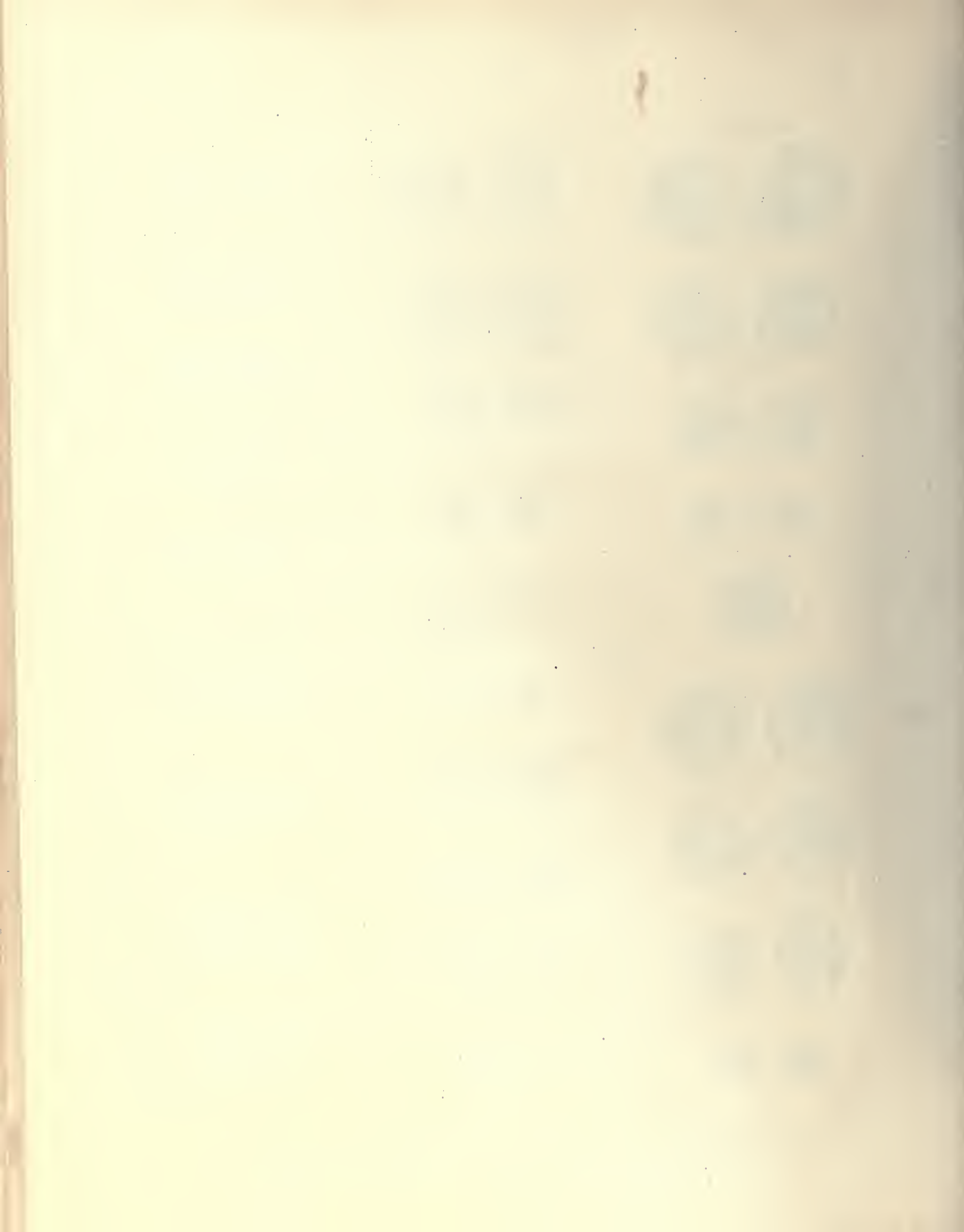

Barley, Ear of.



879



926

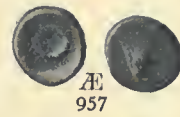

957

—with Leaf left.



882



928



958



885



929



959

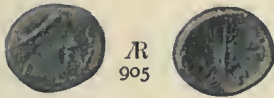

905

—without Leaf.



934



960



919



937



961



920



939

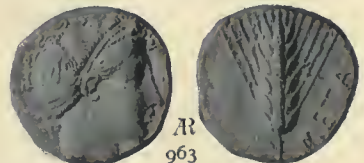

963



920A

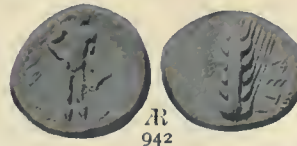

942



964



925



944



965



956



966

879, 882. Cunobellinus King of Britain.

885. Capua (Campania).

905. Morgantia (Sicily).

919 to 966. Metapontum (Lucania).

Barley, Ear of.

—with Leaf left.



Æ
968



Æ
969



Æ
971



Æ
972



Æ
973



Æ
974



Æ
975

—with Leaf right.



Æ
980



Æ
981



Æ
982



Æ
983



Æ
985



Æ
986



Æ
989



Æ
991



Æ
995



Æ
996



Æ
997



Æ
998

—and Amphora.



Æ
1000

—and Artemis with torch.



Æ

1003

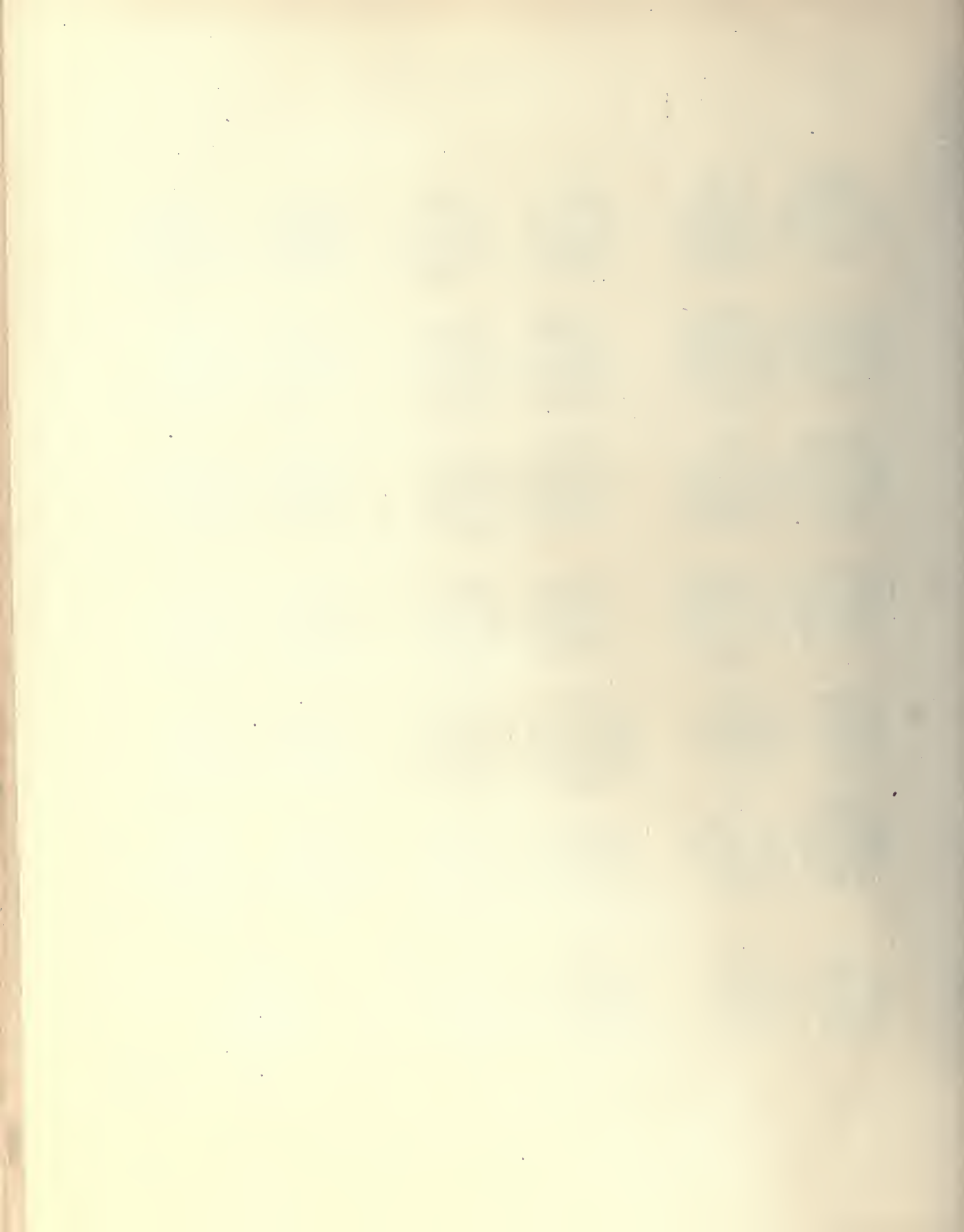

X-21

Barley, Ear of.

—and Bird.



AR
1004

—and Flower.



AR
1025



AR
1044

—and Bucranium.



AR
1008

—and Fly.



AR
1026

—and Mouse of field.



AR
1049

—and Bull.



AR
1009



AR
1027



AR
1050

—and Caduceus.



AR
1010

—and Fork—Agricultural.



AR
1029

—and Murex.



AR
1051

—and Club left.



AR
1014



AR
1030

—and Owl.



AR
1053

—and Helmet without Crest.



AR
1015



AR
1033



AR
1056

—and Pear.



AR
1016



AR
1034



AR
1057

—and Locust.



AR
1017



AR
1043

—and Pincers or Tongs.



AR
1058

Barley, Ear of—Corn, Ear of.

Barley, Ear of, and Pincers or Tong.



—and Plough.

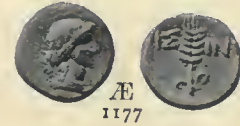

—and Poppy-head.



Corn, Ear of.



—and Bakxos.

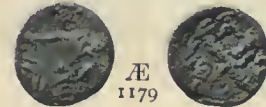

—and Poppy-heads.

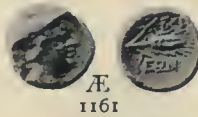

—and Hare.



—and Star of sixteen rays.

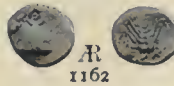

—and one-handed Vase.

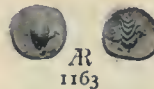

Barley, two Ears of.



—and Poppy-heads.



—three ears of and Dog.



—in Wreath.



- 1059 to 1080. **Metapontum** (Lucania). 1113. **Eryx** (Sicily). 1114, 1115. **Segesta** (Sicily). 1132. **Iliipa** (Baetica).
 1161. **Eretria** (Euboea). 1162, 1163. **Orchomenus** (Boeotia). 1164. **Pale** (Peloponnesus). 1172 to 1175. **Eresus** (Lesbos).
 1176. **Balbura** (Lycia). 1177. **Isinda** (Pisidia). 1178. **Tarsus** (Cilicia). 1179. **Athens** (Attica).
 1184, 1185. **Messana** (Sicily). 1188. **Apamea** (Selencis and Pieria). 1189. **Pyrrhus King of Epirus**.

Corn.

Corn, two Ears of.



—with Grapes and Poppy.



—with Poppy-head.

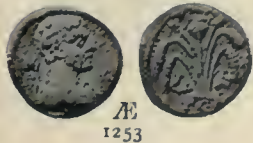

—on one Stalk.



Corn, three Ears of.



—in Wreath.



—on one Stalk.



Corn four Ears of and Hare.



—springing from Mount Argæus.



Corn several Ears of in sheaf.



1192. Acinipo (Baetica) 1213. Carmo (Baetica). 1217. Ituci (Baetica). 1225. Onuba (Baetica). 1242. Tingis (Mauretania).
 1246. Antloch (Seleucis and Pieria). 1253. Elaea (Aeolis). 1254. Smyrna (Ionia). 1256. Athens (Attica).
 1261. Abdera (Thrace). 1269. Ancyra (Galatia). 1270, 1271. Caesarea (Cappadocia). 1276. Carthago (Zeugitana).
 1277. Tingis (Mauretania). 1283. Chalcis (Euboea). 1284, 1285. Chalcedon (Bithynia). 1286. Antloch (Seleucis and Pieria).
 1287. Gabala (Seleucis and Pieria). 1291. Messana (Sicily). 1293. Caesarea (Cappadocia). 1294. Bithynia in General.

Σ 23



Corn—Wheat.

Corn, several Ears of, in Sheaf.

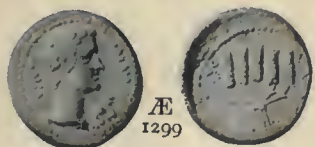

— with Poppy.



Barley Corn.

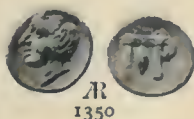
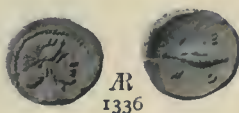

—and Dolphin.



—and Olive.



Corn—grain.

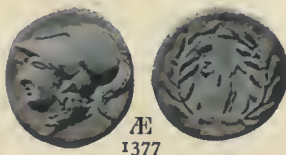
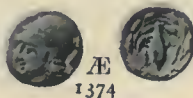
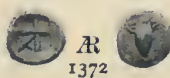
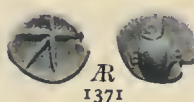
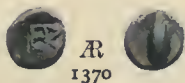
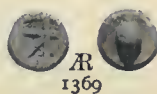
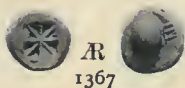

—and Grapes.

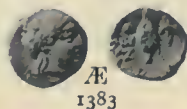

Corn—grains three.

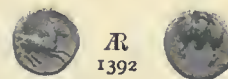

Wheat—grain with its husk.

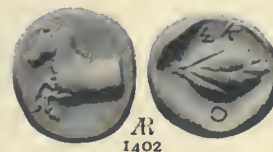
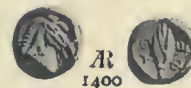

1299. Philadelphia (Lydia). 1311, 1312. Caesarea (Cappadocia). 1317. Cilbani Inf. (Lydia). 1335 to 1337. Leontini (Sicily).
 1349. Pale (Peloponnesus). 1350. Pronni (Peloponnesus). 1351. Pale (Peloponnesus). 1356. Oeniadae (Acarmania).
 1367 to 1372. Orchomenus (Boeotia). 1374 to 1399. Pherae (Thessaly). 1400 to 1402. Scotussa (Thessaly).

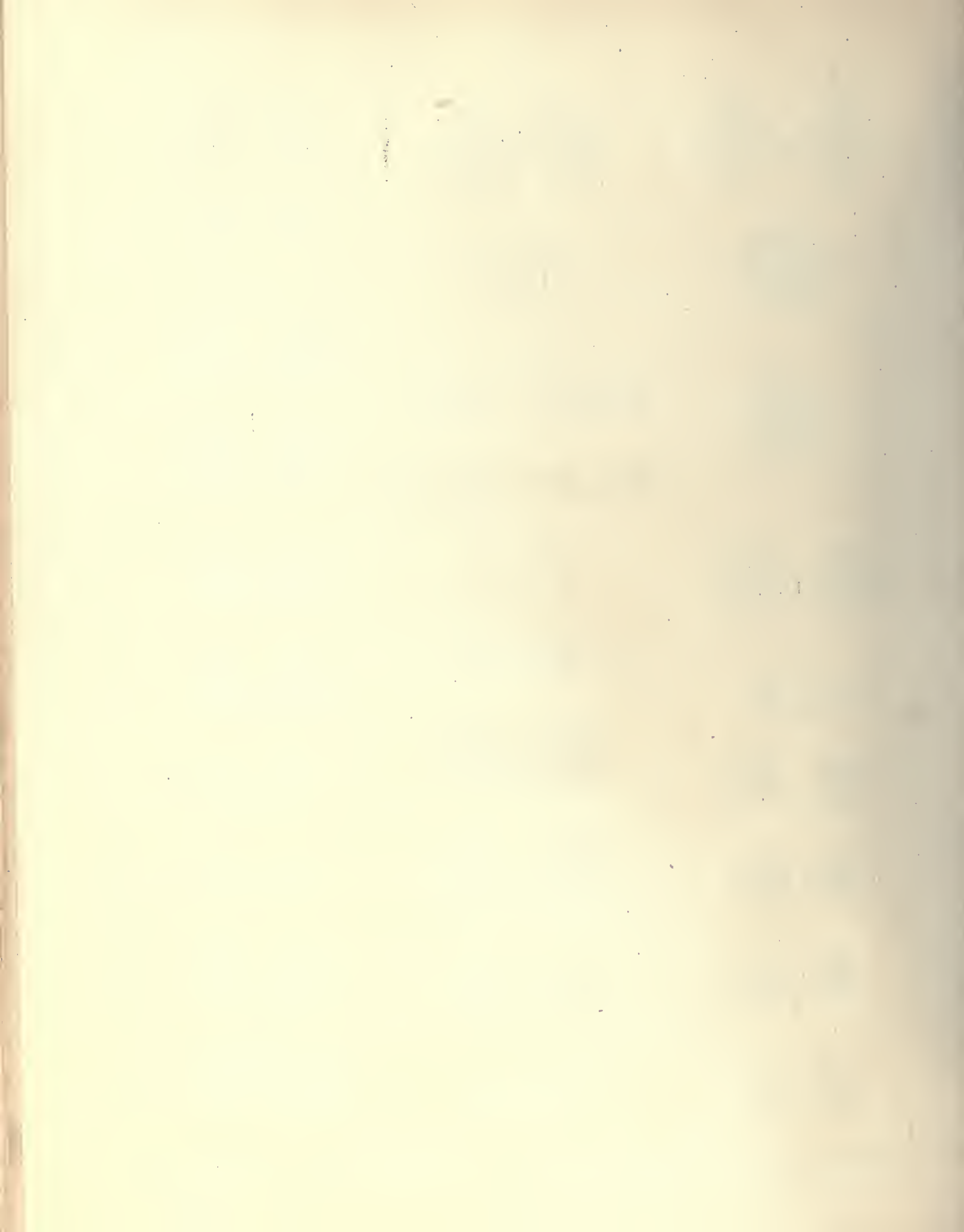

Flower—Lily—Lotus—Rose.

Flower.

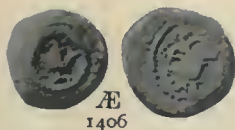

Æ
1406

Lily.

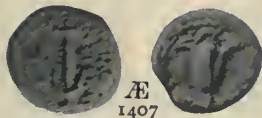

Æ
1407

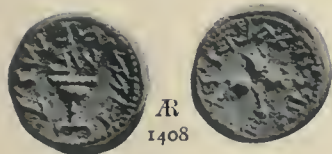

Æ
1408

Lotus.



Æ
1415

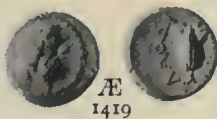

Æ
1419

Rose.



Æ
1420

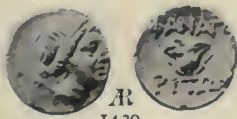

Æ
1430



Æ
1431



Æ
1432



Æ
1433



Æ
1434



Æ
1435



Æ
1436

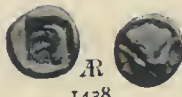

Æ
1438



Æ
1439

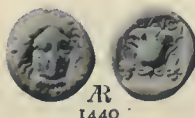

Æ
1440



Æ
1441



Æ
1442



Æ
1443



Æ
1444



Æ
1445



Æ
1446



Æ
1447



Æ
1448



Æ
1449



Æ
1450



Æ
1451

1406. Alexander Jannaeus King of Judaea. 1407. Antiochus VII. King of Syria. 1408. Simon Maccabeus (Judaea).
 1415. Gras? King of Cyprus. 1419. Laodicea (Phrygia). 1420. Rhoda (Tarraconensis) 1430. Phanagoria (Bosporus).
 1431, 1432. Aphrodisias and Plarasa (Caria). 1433. Astyra (Caria). 1434 to 1436. Megiste Caria).
 1438. Camirus—Rhodus (Is. Caria). 1439 to 1451. Rhodus (Is. Caria).



Rose.



Æ
1452



Æ
1460



Æ
1470



Æ
1453



Æ
1461



Æ
1471



Æ
1454

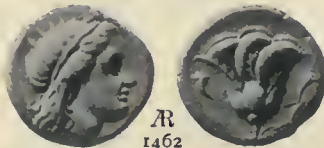

Æ
1462



Æ
1472



Æ
1455



Æ
1464



Æ
1473



Æ
1456

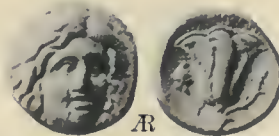

Æ
1465



Æ
1474



Æ
1457



Æ
1466



Æ
1476



Æ
1458



Æ
1467



Æ
1477

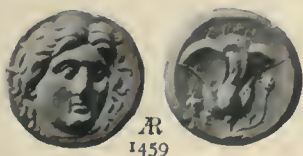

Æ
1459

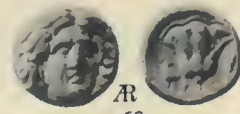

Æ
1468



Æ
1478



Rose.

27



AR
1479



AR
1488



Æ
1499



AR
1480



AR
1489

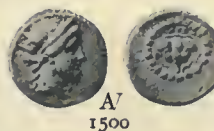

AV
1500



AR
1490

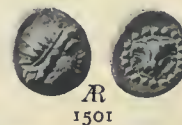

AR
1501



AR
1481



AR
1491



Æ
1502



AR
1482



AR
1492



Æ
1503



AR
1483



AR
1493



AR
1504



AR
1484



AR
1494



AR
1495



Æ
1505



AR
1485

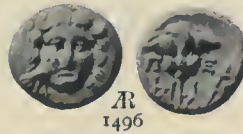

AR
1496



Æ
1506



AR
1486

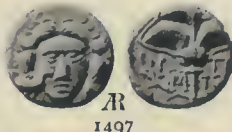

AR
1497



Æ
1507



AR
1487



Æ
1498



AR
1510



Rose.

I²⁷



Æ
1511

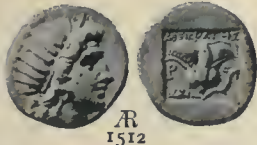

Æ
1512



Æ
1513



Æ
1514



Æ
1515



Æ
1516



Æ
1517



Æ
1518



Æ
1519



Æ
1520



Æ
1521

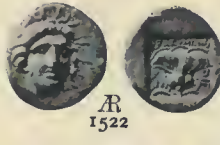

Æ
1522



Æ
1523

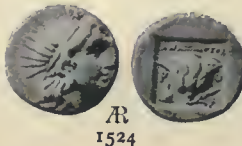

Æ
1524

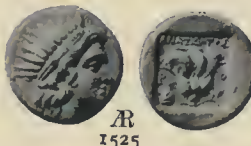

Æ
1525



Æ
1526

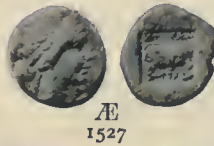

Æ
1527

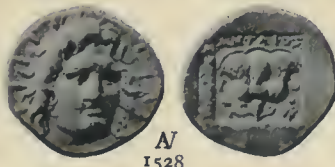

Æ
1528

—full bloom to front



Æ
1529

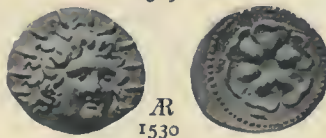

Æ
1530



Æ
1531



Æ
1532



Æ
1534



Æ
1535



Æ
1536

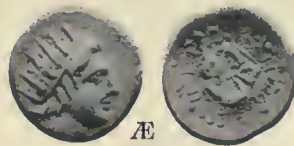

Æ
1537

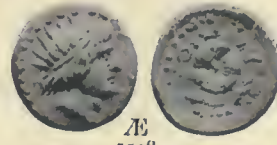

Æ
1538



Æ
1539



Rose surmounted by radiate solar disc.

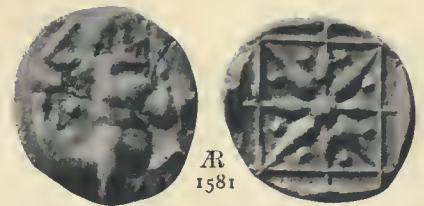
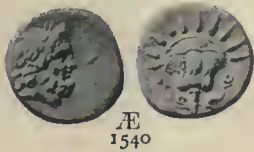

Rose—buds two.

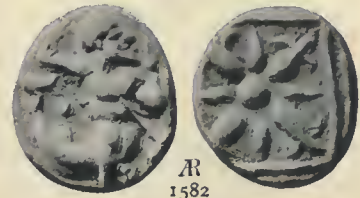
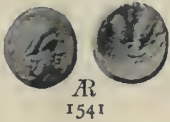

Silphium Flowers.

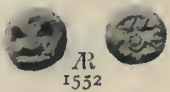
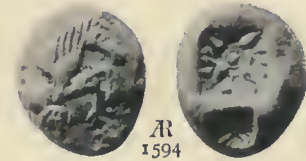
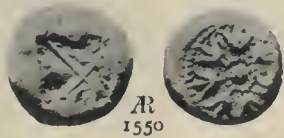
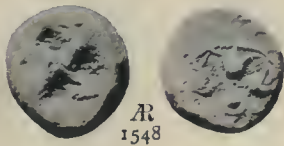

Star-like Flower.

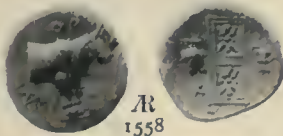
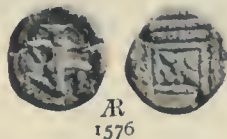



Star-like Flower.

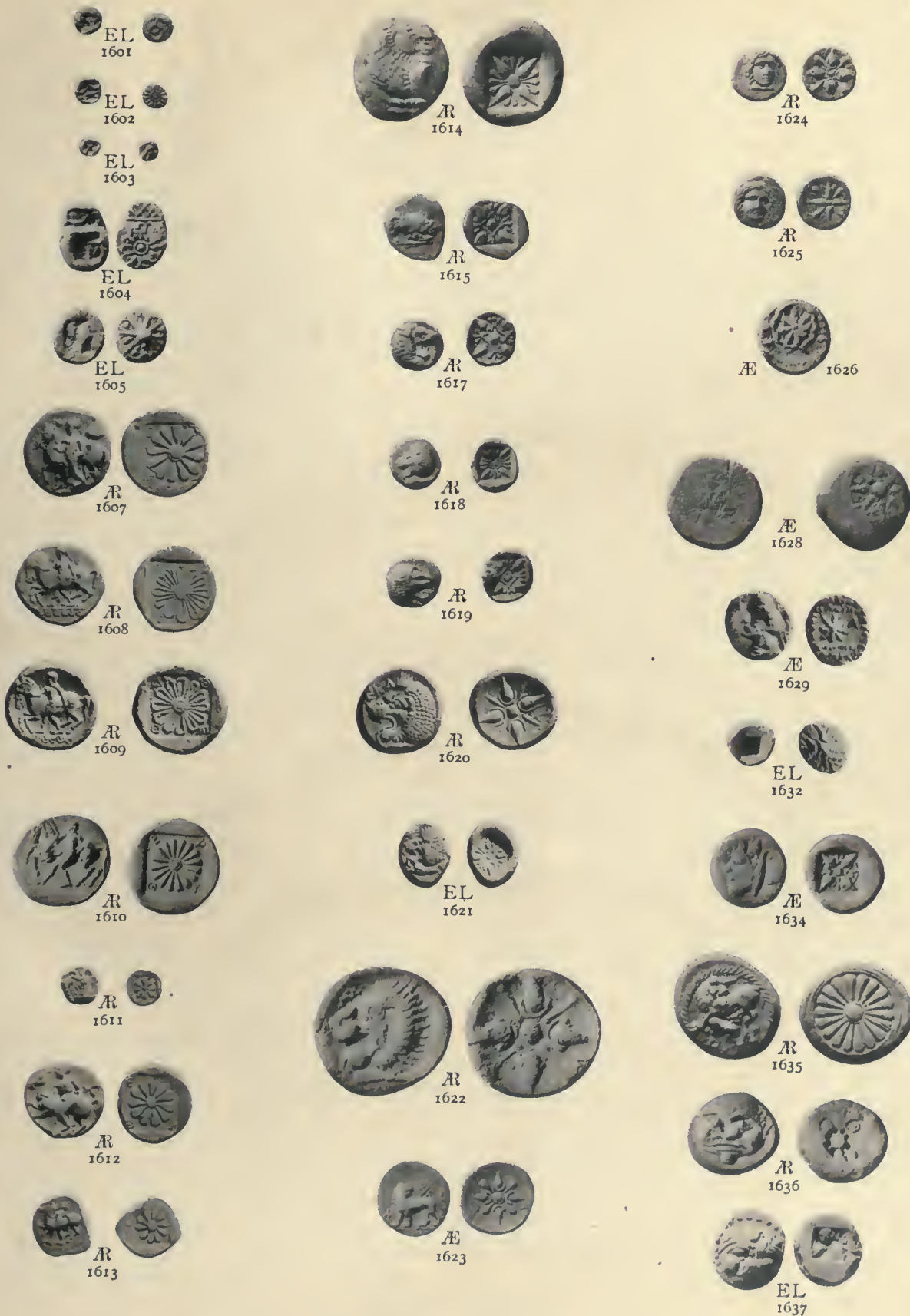

1601 to 1613. Erythrae (Ionia). 1614 to 1623. Miletus (Ionia). 1624. Hidrieus Satrap of Carla.
 1625. Plixodarus Satrap of Carla. 1626. Selge (Pisidia). 1628. Alexandra wife of Alex Jannaeus (Judaea).
 1629. Orodes I. King of Parthia. 1632, 1634. Cyrene (Cyrenaica) 1635 to 1637. Uncertain.



BINDING LIST MAY 1 1953

CJ Anson, Leo
373 Numismata graeca
A6
pt.3

PLEASE DO NOT REMOVE
CARDS OR SLIPS FROM THIS POCKET

UNIVERSITY OF TORONTO LIBRARY
