

DR KING'S: New Discovery

FOR CONSUMPTION, COUGHS AND COLDS:



CHRISTOPHE COLUMBUS 1492.

H. E. BUCKLE & CO

Chicago, ILL.



SOUVENIR OF THE
• WORLD'S COLUMBIAN EXPOSITION •
CHICAGO, 1893.

PRICE, 50 CENTS.

[Small, faint text at the bottom left corner]

SOUVENIR PORTFOLIO
OF THE
WORLD'S COLUMBIAN EXPOSITION.

PUBLISHED BY

H. E. BUCKLEN & CO.,

PROPRIETORS AND MANUFACTURERS OF



Dr. King's New Discovery—For Consumption, Coughs and Colds.

Dr. King's New Life Pills—For Headache, Constipation and Biliousness.

Dr. King's New Catarrh Cure—For all forms of Catarrh.

Electric Bitters—For all Disorders of Stomach, Liver and Kidneys.

Bucklen's Arnica Salve—The Best Salve in the World.

Having abundant confidence in the honesty and fairness of the public, and an unlimited faith in the efficacy of our medicines, we have always sold on a POSITIVE GUARANTEE THAT WE WOULD REFUND THE PURCHASE MONEY IF THE MEDICINE DID NOT BRING RELIEF, when used according to directions, and in cases in which its use was indicated and recommended.

After an experience of a quarter of a century, we find our medicines have reached an enormous sale, and that our confidence in the people has been justified and our faith strengthened in the wonderful curative powers of our remedies. We ask a trial, and we guarantee, in each and every case, satisfactory results.

H. E. BUCKLEN & CO.,

CHICAGO, ILLS., U. S. A.



THE GRAND COURT.

DESIGNED BY
THE WINTERS ART LITHO CO., LONDON.

THE GRAND COURT.

THIS great plaza of the Exposition is a regular quadrangle, 700 by 2000 feet. Water communication is provided at the east end of this court, communicating with Lake Michigan, and the system of railroads will debouch at the west end in a railroad terminus, masked by the Administration Building, which has been treated so as to serve as the monumental porch of the Exposition. From the railroad terminus, through the arches of this porch and beneath its lofty dome, the visitors enter the court. To the eastward is Lake Michigan, the connecting screen of corridors between the Casino and Music Hall intervening in the view; on the right (southward) the palaces devoted to the Departments of Machinery and Agriculture face the court; on the left, the Mines Building, the Electricity Building and the colossal Manufactures and Liberal Arts Building complete the northern closure of the Grand Court. The center is occupied by a great artificial basin which forms a part of the water system of the Park. Connecting with the basin, a broad canal, bordered by double terraces and crossed by arched bridges, will run southward between the palaces of Agriculture and Machinery. Opposite this canal is another of similar character running between the Departments of Electricity and of Liberal Arts, and connecting northward with the water of the Lagoon.

One of the most beautiful and conspicuous features of the Exposition is the electric fountain that is constructed at the head of the basin. This work of art sits at the head of the Grand Court, just before the main entrance to the Administration Building, and its commanding position has not been idly assigned to it. It is purely spectacular and its purpose is confined solely to display at night; however, it adds to the charm of noble statuary and furnishes a most valuable addition to the beauties of the Grand Court. The sculpture work has been done by Macmonnies.

TWO DISCOVERERS.

ON front cover of this portfolio we present excellent portraits of Two Discoverers. Christopher Columbus discovered a continent, and The World's Columbian Exposition will illustrate in part the wonderful development and marvelous progress attained since his time. H. E. Bucklen gave to this continent Dr. King's New Discovery for Consumption, Coughs and Colds—a wonderful discovery which has made it possible for thousands of pronounced hopelessly incurable consumptives, not only to live, but to enjoy perfect restored health.

We also show you in these pages authentic views of the World's Fair Buildings, correct in all details, having been approved and endorsed by the Directory. We also publish a few testimonials, taken from the many on file in our offices, showing what our remedies have done and are doing, as a guarantee that what they have done for others they will do for you. All testimonials are genuine, all came unsolicited and represent grateful acknowledgments for benefits received.

Coughed 52 Years.—Madison, Ohio, April 11, 1892.—H. E. Bucklen & Co., Chicago.—Gentlemen: I have had a cough for the last 52 years, and have tried everything I could hear of, but found no relief until 18 months ago, I thought I would try Dr. King's New Discovery for Consumption, Coughs and Colds. I took one bottle and found great relief, and kept on until I had taken nine bottles of the remedy, and today I am entirely free from cough. I will be 69 years old May 4, 1892. I thank you for the great good the medicine has done me.

Yours truly,

BURTON WHEELER,
Lake County, Box 285, Madison, Ohio.



MANUFACTURES AND LIBERAL ARTS BUILDING.

MANUFACTURES AND LIBERAL ARTS.

NOTABLE for its symmetrical proportions, the Manufactures and Liberal Arts Building is the mammoth structure of the Exposition. It measures 1,688 by 788 feet and covers more than 31 acres, being the largest Exposition building ever constructed. It is rectangular, and its Central Hall is surrounded by a nave and two galleries.

The feature of the building is the great Central Hall. It has a clear space of 1,280 feet by 380 feet. Its roof rises to a height of 245 1-2 feet at the apex, and the 380-foot space is covered by a single arched span, without a supporting column.

Only by comparison with existing structures can any adequate idea be formed of the size of this building. It is three times as large as St. Peter's Cathedral, in Rome, and the largest church in Chicago can be placed within the vestibule of St. Peter's. On the floor of the Manufactures Building could be placed twenty buildings like the big Auditorium. Its central hall, one-third of its area, will comfortably seat 50,000 people.

The building is in the Corinthian style of architecture and is severely classic. The long array of columns and arches, which its facades present, is relieved from monotony by very elaborate ornamentation in "staff," a fire-proof exterior covering having the appearance of marble. There are four great entrances to the building, one in the center of each facade. These are designed in the manner of triumphal arches, the central archway of each being 40 feet wide and 80 feet high. There are numerous other entrances less imposing.

The building occupies a most conspicuous place in the grounds. It faces the Lake, with only lawns and promenades between. North of it is the United States Government Building and south the Harbor and Injutting Lagoon. The building cost \$1,500,000.

OUR FIRM.

THE firm of H. E. Bucklen & Co. is incorporated under the laws of the State of Illinois, with a paid in capital stock of One Million Dollars. Mr. Herbert E. Bucklen is the President of the Company. Our Offices and Laboratory are located on Michigan Boulevard, Lake Front, Chicago, where all our business is transacted.

This business was started by Mr. H. E. Bucklen in a small way many years ago. Each year added more business, and the steady, sure and healthy growth continued year after year, and at the present time the business grows very fast. The secret of this success is this: GOOD, HONEST MEDICINES, and FAIR, HONEST and TRUTHFUL METHODS of ADVERTISING. We have never printed anything that was not proven true, we have never made promises we did not keep and we have never claimed anything for our medicines that was not confirmed by results. We claim great merit for our medicines and our testimonials attest to the truth of this statement.

Many Wonderful Cures.—S. C. Andrews, of Newton, Ill., writes: "We have been selling Dr. King's New Discovery, Electric Bitters, Bucklen's Arnica Salve and Dr. King's New Life Pills for years. Have never handled anything that sells so well, or gives such universal satisfaction. There have been some wonderful cures effected by those medicines in this city. Several cases of pronounced Consumption have been entirely cured by use of a few bottles of Dr. King's New Discovery, taken in connection with Electric Bitters. We always guarantee them."

Know It to be Good.—B. G. Odiorne, Druggist, Des Moines, Iowa, tells us that almost every one who wants a cough remedy, say: "Have you Dr. King's New Discovery? I know that to be good; give me a bottle of it."



VIRGINIA HALL.

Copyright 1900 by the Richmond and Petersburg Steam Printing Co., Richmond, Va.

THE MACHINERY HALL.

MACHINERY HALL measures 850x500 feet, and with the Machinery Annex and Power House, cost about \$1,000,000. It is located at the extreme south end of the Park, midway between the shore of Lake Michigan and the west line of the Park. It is just south of the Administration Building, and west and across a Lagoon from the Agricultural Building. The building is spanned by three arched trusses, and the interior presents the appearance of three railroad train-houses side by side, surrounded on all of the four sides by a gallery 50 feet wide. The design follows classical models throughout, the detail being followed from the renaissance of Seville and other Spanish towns, as being appropriate to a Columbian celebration. An arcade on the first story admits passage around the buildings under cover, and as in all the other buildings, the front is formed of "staff," colored to an attractive tone; the ceilings are enriched with strong color. A colonnade, with a cafe at either end, forms the length between Machinery and Agricultural Halls, and in the center of this colonnade is an archway leading to the Cattle Exhibit. From this portico there extends a view nearly a mile in length down the Lagoon, and an obelisk and fountain in the Lagoon form the southern point of this vista. The power for this building is supplied from a power-house adjoining the south side of the building. The two exterior sides adjoining the Grand Court are rich and palatial in appearance.

The Machinery Annex adjoins Machinery Hall on the west, and is an annex in fact, and not a detached structure, as at first planned, with entrance by subways under the railway tracks. The Annex covers between four and five acres and increases the length of the Machinery Building to nearly 1,400 feet, thus rendering it the second largest of all the Exposition structures, the great Manufactures Building alone exceeding it in size.

OUR PRESIDENT.

HERBERT E. BUCKLEN, the President of our Company, was born in Herkimer County, New York, July 19, 1848. He resided there until 1858, when he came west, locating in Michigan, but soon after moved to Elkhart, Indiana. At the age of twelve years he began learning the drug business, and at the age of fifteen built his first house. In 1869 he began the manufacture of Patent Medicines in connection with his drug business, and in 1876 sold out the latter, and in 1877 located in Chicago, devoting his entire time to the present business, which has grown from small beginnings to its present enormous proportions. Eternal vigilance has been the price of his wonderful success. Keeping everlastingly at it, turning neither to the right nor the left, but always onward and upward with that vigorous persistency that has never known defeat or failure has been the secret of his success.

A Prime Favorite.—King & Wood, the leading druggists of Decatur, Ill., say; "We are indeed fortunate in having the agency in this city for your valuable preparations. Dr. King's New Discovery has proved a prime favorite. We sell more of it than all the other cough medicines combined, because people who buy it once will never use any other kind. Dr. King's New Discovery is peculiarly adapted for the cure of Coughs, Colds, Bronchitis, Lung Troubles, etc. It is pleasant to the taste and will not nauseate—a child will take it with a relish."

True Words.—W. E. Fryor, Miller, Sound Bend, Pa., says; "Having used Dr. King's New Discovery in my family for croup, colds and coughs with successful results, I have frequently recommended it to others. My wife says she cannot keep house without Dr. King's New Discovery."



ADMINISTRATION BUILDING.

THE ADMINISTRATION BUILDING.

BY popular verdict the Administration Building is pronounced the gem and crown of the Exposition Buildings. It is located at the west end of the great court in the southern part of the site, looking eastward. The object most conspicuous which will attract the gaze of visitors on reaching the grounds is the Gilded Dome of this great building. This grand edifice cost about \$550,000. It covers an area of 250 feet square and consists of four pavilions 84 feet square, one at each of the four angles of the square and connected by a great central dome 120 feet in diameter and 220 feet in height, leaving at the center of each facade a recess 82 feet wide, within which are the grand entrances to the building. The general design is in the style of the French renaissance. The first great story is in the Doric order, of heroic proportions, surrounded by a lofty balustrade and having the great tiers of the angle of each pavilion crowned with sculpture. The second story, with its lofty and spacious colonnade, is of the Ionic order.

Externally the design may be divided in its height into three principal stages. The first stage consists of the four pavilions, corresponding in height with the various buildings grouped about it which are about 65 feet high. The second stage, which is of the same height, is a continuation of the central rotunda, 175 feet square, surrounded on all sides by an open colonnade of noble proportions, 20 feet wide and 40 feet high, with columns 4 feet in diameter. This colonnade is reached by staircases and elevators from the four principal halls and is interrupted at the angles by corner pavilions, crowned with domes and groups of statuary. The third stage consists of the base of the great dome, 30 feet in height, and octagonal in form, and the dome itself. This great dome is gilded, and forms a fitting crown to the first and second stages of the magnificent edifice.

OUR LABORATORY BUILDING.

ON the outside cover of this Portfolio we present a good picture of our building. It stands on Michigan Boulevard Lake Front, and commands a fine view of Lake Michigan and the harbor. Michigan Avenue Boulevard is one of the most beautiful avenues and drives in the world, and leads directly to the World's Columbian Exposition. We occupy and use the whole of this large building, having built it especially for our laboratory. In the basement are our large cylinder printing presses, cutting machines, engine and boilers, and an artesian well that supplies all the water used in the building. On the first floor are our business offices, where will be found from 25 to 30 employes engaged in office work. The other floors are used for packing rooms, shipping, bottling, labeling, etc., employing from 150 to 200 hands. We think we are not boastful in saying that there is no like establishment that is better equipped, that is neater or cleaner, or more healthful to the employes, as we have abundant light and sun, and the purest and sweetest of lake breezes.

So great is the demand for our medicines and so fast is our business growing that we shall this year, probably, add another new building on Michigan avenue. Our medicines always satisfy and never disappoint. One trial convinces.

It Works Like a Charm.—C. B. Richardson, Niantic, Ills., druggist and bookseller, says: Dr. King's New Discovery is the GREATEST Expectorant on the American market to-day. "It works like a charm." My customers are always pleased with it because they get value received in buying it, as it never fails to bring the proper results when used according to directions. I sell more of it than all the other cough medicines combined.



TRANSPORTATION BUILDING.

COPYRIGHT
THE WINTERS ART LITHO CO., CHICAGO

THE TRANSPORTATION BUILDING.

FORMING the Northern or Picturesque Quadrangle is a group of Buildings of which the Transportation Building is one. It is situated at the southern end of the west flank and lies between the Horticultural and the Mines Buildings. It is exquisitely refined and simple in architectural treatment, although it is very rich and elaborate in detail. In style it is Romanesque.

Viewed from the Lagoon, the cupola of the Transportation Building will form the effective southwest accent of the Quadrangle, while from the cupola itself, reached by eight elevators, the Northern Court may be seen in all its glory. The main entrance to the Transportation Building will consist of an immense single arch enriched to an extraordinary degree with carvings, bas-reliefs and mural paintings.

The main building of the Transportation Exhibit measures 960 feet front by 256 feet deep; from this will extend westward to Stony Island Avenue a triangular Annex, covering about nine acres, and consisting of one-story buildings 64 feet wide, set side by side. There will be a railway track every 16 feet and all these tracks will run east and west. These Annex buildings may be used to exhibit an entire freight or passenger train coupled up with its engine. It is likely that the display of locomotive engines will be quite stupendous, for they will all be placed end on to the central avenue or nave of the main building. As there will probably be at least 100 engines exhibited, and placed so as to face each other, the perspective effect of the main avenue will be remarkably effective. Add to the effect of the exhibits the architectural impression given by a long vista of richly ornamented colonnade, and it may easily be imagined that the interior of the Transportation Building will be one of the most impressive of the Exposition.

OUR REMEDIES.

WE are the Manufactures and Proprietors of the following Standard Household Medicines :

DR. KING'S NEW DISCOVERY—For Consumption, Coughs and Colds, and all affections of the Throat, Chest and Lungs. Each bottle is positively guaranteed to give relief, or money will be refunded.

DR. KING'S NEW CATARRH CURE—A Positive and Sure Cure for all forms of Catarrh. Each bottle is warranted and no case has been reported where it has failed to effect a cure.

DR. KING'S NEW LIFE PILLS—For Headache, Constipation, Biliousness, etc. These pills are strictly vegetable, do not produce nausea, are mild and effective in action and will be found to be a perfect pill.

ELECTRIC BITTERS—A pure tonic and alterative, free from all intoxicating ingredients and especially recommended for disorders of Stomach, Liver and Kidneys.

BUCKLEN'S ARNICA SALVE—Is admitted to be the best salve in the world for cuts, bruises, burns, ulcers, corns and positively cures piles.

Each and all of the above named medicines are guaranteed to do just what we advertise they will do. For years they have been tried and tested and their wonderful merits are now acknowledged and they have their proper place as Household Remedies.

Customers Speak Highly of It.—Verstine & Sandt, Brookville, Pa., Feb. 17, 1892, say : "We placed an order with your agent to-day for one gross dollar size of Dr. King's New Discovery for Consumption, Coughs and Colds, and one gross fifty cent size of same. Customers who have been buying it for several years speak very highly of it as an expectorant and say that it is peculiarly adapted to such ailments."



HORTICULTURAL HALL.

DESIGNED BY
THE ARCHITECT AND LANDSCAPE ARCHITECT

THE HORTICULTURAL BUILDING.

IMMEDIATELY south of the entrance to Jackson Park from the Midway Plaisance, and facing east on the Lagoon, is the Horticultural Building. In front is a flower terrace for outside exhibits, including tanks for Nymphaeas and the Victoria-Regia. The front of the terrace, with its low parapet between large vases, borders the water, and at its center forms a boat landing.

The building is 1,000 feet long, with an extreme width of 286 feet. The plan is a central pavilion, with two end pavilions, each connected with the center pavilion by front and rear curtains, forming two interior courts, each 88 by 270 feet. These courts are beautifully decorated in color and planted with ornamental shrubs and flowers. The center pavilion is roofed by a crystal dome 187 feet in diameter and 113 feet high, under which are exhibited the tallest palms, bamboos and tree ferns that can be procured. There is a gallery in each of the pavilions. The galleries of the end pavilions are designed for cafes, the situation and the surroundings being particularly adapted to recreation and refreshment. These cafes are surrounded by an arcade on three sides, from which charming views of the Grounds can be obtained.

In this building are exhibited all the varieties of flowers, plants, vines, seeds, horticultural implements, etc. Those exhibits requiring sunshine and light are shown in the rear curtains, where the roof is entirely of glass and not too far removed from the plants. The front curtains and space under the galleries are designed for exhibits that require only the ordinary amount of light. Provision is made to heat such parts as require it.

The exterior of the building is in "staff," tinted in a soft, warm buff color being reserved for the interior and the courts. The cost of this building was about \$400,000.

OUR PLAN.

WE offer our medicines on a safe plan to those afflicted, so that the purchaser is not asked to take any risk, as we take all the risk. We do not advertise our medicines as "cure-alls," and do not claim for them that they will cure "all the ills that flesh is heir to," but for diseases in which their use is indicated and for which we recommend them, we have all confidence and stand ready to guarantee relief, or refund the money. On this safe plan to the consumer we have been doing business for many years, and shall continue the same methods, because our experience has demonstrated that our remedies do all we claim for them.

If you are afflicted with a Cough or Cold we offer you a small bottle of Dr. King's New Discovery free to convince you that it is just what you want; if it don't benefit you we don't ask you to buy a large bottle. If you find relief, as you will, and buy a large bottle, we will stand ready to refund the money if you are not helped after taking the medicine according to directions. We know just what Dr. King's New Discovery has done for thousands of dying consumptives, and we have every confidence that other thousands will, through its wonderful efficacy, be restored to health and friends. And this is why we have so much faith, and are so ready to stand or fall by it.

Superior to Them All.—J. S. Kirkpatrick, Druggist, of Bryant, Ill., says: "I have been in the drug business sixteen years, and have handled nearly all the cough remedies, and do not hesitate to say that I consider Dr. King's New Discovery superior to them all. I have used it in my family, always recommend it, and know wherof I speak."

Best of Satisfaction.—Dinkel Bros., Druggists, Bridgewater, Va., say: "We have never sold goods that gave better satisfaction than yours."



ELECTRICAL BUILDING.

COPYRIGHT
THE WINTERS ART LITHO CO., CHICAGO

THE ELECTRICAL BUILDING.

THE ELECTRICAL BUILDING is 351 feet wide and 767 feet long, north and south. The general scheme of the plan is based upon a longitudinal nave 115 feet wide and 114 feet high, crossed in the middle by a transept of the same width and height. The nave and the transept have a pitched roof with a range of skylights at the bottom of the pitch and clearstory windows. The rest of the building is covered with a flat roof, averaging 62 feet in height and provided with skylights.

The second story is composed of a series of galleries connected across the nave by two bridges, with access by four grand staircases. The area of the galleries in the second story is 118,546 square feet, or 2.7 acres.

The north pavilion is placed between the two great apsidal or semi-circular projections of the building; it is flanked by two towers 195 feet high. The central feature is a great semi-circular window, above which, 102 feet from the ground, is a colonnade forming an open loggia or gallery, commanding a view over the Lagoon and all the north portion of the Grounds.

The east and west central pavilions are composed of two towers, 168 feet high. In front of these two pavilions there is a great Corinthian portico with full columns.

The south pavilion is a hemicycle or niche, 78 feet in diameter and 103 feet high. The opening of this niche is framed by a semi-circular arch, which is crowned by a gable or pediment with smaller gables on the returns, and surmounted by an attic, the whole reaching the height of 142 feet. In the center of this niche, upon a lofty pedestal, is a colossal statue of FRANKLIN, whose illustrious name intimately connects the early history of the Republic with one of the most important discoveries in the phenomena of electricity.

OUR ADVERTISERS.

OUR principal advertisers, and our most effective ones, are our medicines. Those who have been induced to give our preparations a trial have found results so satisfactory that they become at once their friends, and ever after these remedies are given their true place among other household necessities. But we presume there are those who have not yet tried these medicines, and in order to bring their merits to these we feel it our duty to advertise. You will find our advertising notices in almost every newspaper in the land. We are quite sure they are now in your home paper and you have doubtless read them. We also publish a book, entitled "Dr. King's Guide to Health and Household Instructor," and have issued more than six millions of these. We send these free to address sent us and upon receipt of name and address will be glad to mail you one with no expense to you.

Very many who have been restored to perfect health by the wonderful curative powers of our remedies feel in duty bound to publicly make it known, that other sufferers may also find relief.

J. W. Munde, Gold Hill, Oregon, says: Had a bad Cold and Cough for several years, tried all kinds of Cough remedies. At last Dr. King's New Discovery for Consumption, Coughs and Colds was recommended to me. After trying a bottle I noticed I was getting much better, and after using it for a couple of months I was perfectly cured and can recommend it to all as the best cough remedy I ever saw.

Harvey Brightman, Springfield, Ohio, says: I desire to let you know what Dr. King's New Discovery has done for my wife. She had the asthma for 20 years and the doctors could do her no good. I got one bottle of Dr. King's New Discovery and it did her so much good that I got another and it has cured her. I would not be without it for anything.

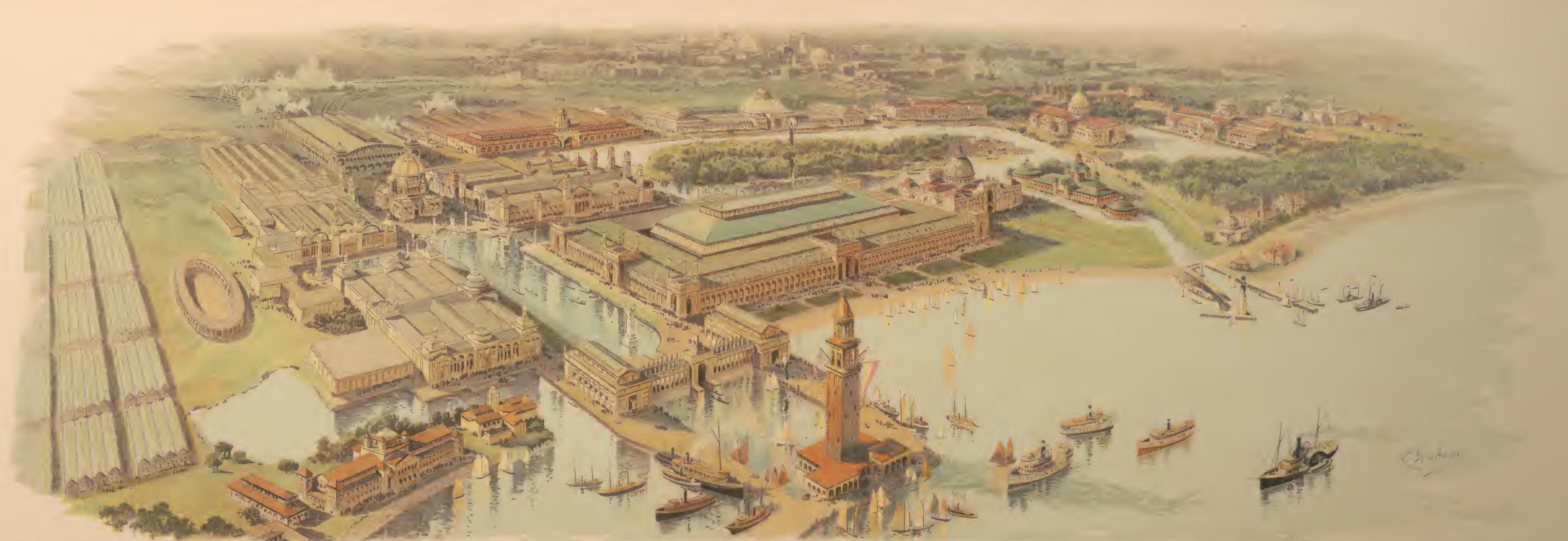

BIRDSEYE VIEW OF GROUNDS AND BUILDINGS.

Copyright
THE WINTERS ART LITH CO., CHICAGO.

COLUMBIAN EXPOSITION, CHICAGO, 1893.

THE NAVAL EXHIBIT.

UNIQUE among the other exhibits is that made by the United States Navy Department. It is in a structure which, to all outward appearance, is a faithful, full-sized model of one of the new coast-line battleships designed by the Bureau of Construction and Repairs of the Navy Department, and now being built at a cost of about \$3,000,000 each. This imitation Battleship of 1893 is erected on piling on the Lake front in the north-east portion of Jackson Park. It is surrounded by water and has the appearance of being moored to a wharf. The structure has all the fittings that belong to the actual ship, such as guns, turrets, torpedo tubes, torpedo nets and booms, with boats, anchors, chain cables, davits, awning, deck fittings, etc., etc., together with all appliances for working the same. Officers, seamen, mechanics and marines are detailed by the Navy Department during the Exposition, and the discipline and mode of life on our naval vessels are completely shown. The crew give certain drills, especially boat, torpedo and gun drills, as in a war vessel.

The dimensions of the structure are those of the actual Battleship, to-wit: Length, 348 feet and width amidships, 69 feet 3 inches; from the water line to the main deck, 12 feet.

The superstructure shows the cabins, staterooms, lavatories, latrines, mess-rooms, gallery and fittings, mess-table for crew, lockers, berthings, etc., also the manner in which officers and enlisted men live, according to the rules of the Navy. On the superstructure deck and bridge is shown the manner in which the rapid firing guns, etc., are handled. The entrance to the conning tower is from the deck, in which are all appurtenances that the captain has at his disposal when taking the ship into battle and during the progress of a fight at sea. The traditional costumes of the sailors of the Navy from 1775 to 1848 are shown.

DR. KING'S NEW DISCOVERY.

DR. KING'S New Discovery for Consumption, Coughs and Colds, has been tried and tested for a quarter of a century. It has grown in favor year after year, winning on its merits, until it is now acknowledged the best remedy in the world for all forms of Coughs, Colds, and Diseases of the Throat, Chest and Lungs.

It is well to bear in mind that a great majority of cases of Consumption have their origin in a Cold or Cough, which is neglected. Dr. King's New Discovery acts like magic in arresting and curing this Cough. If not at once attended to the Cough will cause irritation of the Bronchial Tubes and Lungs, followed by Congestion, then inflammation of the Lungs, and soon Consumption steps in and claims another victim.

A few doses of Dr. King's New Discovery, taken early, will cure the Cough and thus save life. One dollar rightly invested in a bottle of Dr. King's New Discovery returns you exemption from Consumption. Every household should be thus fore-armed by keeping always at hand a bottle of this remedy.

Astonished the Neighborhood.—Bradley, Mich., July 31, 1891. "Mrs. Lewis Gleason, of this place, was taken down with a severe cold, which grew worse rapidly, and the physicians gave her up as a victim of quick Consumption. She tried many remedies, but grew worse. She was finally recommended to try Dr. King's New Discovery by her druggist, Mr. Beckwith, and after using two one dollar bottles of the Discovery she was sound and well. It has astonished the neighborhood, and Dr. King's New Discovery is now a prime favorite in this vicinity. The above statement is true, as I am well acquainted with the family and facts in the case,"
R. G. BECKWITH, Druggist



CS

U. S. MAN OF WAR.

COPYRIGHT
THE WINTERS ART LITHO CO., CHICAGO.

THE GOVERNMENT BUILDING.

DELIGHTFULLY located near the Lake shore, south of the main Lagoon and of the area reserved for the Foreign Nations and the several States, and east of the Woman's Building and of Midway Plaisance, is the Government Exhibit Building. It is classic in style, and bears a strong resemblance to the National Museum and other Government buildings at Washington. It covers an area of 350 by 420 feet, is constructed of iron, brick and glass, and cost \$400,000. Its leading architectural feature is a central octagonal dome 120 feet in diameter and 150 feet high, the floor of which will be kept free from exhibits. The building fronts to the west, and connects on the north with the buildings of the Fisheries Exhibit.

The south half of the Government Building is devoted to the exhibits of the Post-Office Department, War Department and Department of Agriculture. The north half is devoted to the exhibits of the Fisheries Commission, Smithsonian Institute and Interior Department. The State Department exhibit extends from the rotunda to the east end, and that of the Department of Justice from the rotunda to the west end of the building. The allotment of space for the several department exhibits is: War Department, 23,000 square feet; Treasury, 10,500 square feet; Agricultural, 23,250 square feet; Interior, 24,000 square feet; Post-Office, 9,000 square feet; Fishery, 20,000 square feet and the Smithsonian Institute balance of space.

The Mint, the Coast and the Geodetic Survey, the Supervising Architect of the Treasury, the Bureau of Engraving and Printing, the Bureau of Statistics, the Life-Saving Board, the Lighthouse Board, the Marine Hospital, the Quartermaster's Department, the Ordnance Department and the Medical Bureau all make exhibits.

ELECTRIC BITTERS.

IN Electric Bitters you have one of the purest and best tonics and alteratives that can be produced. This remedy is not an intoxicant nor a beverage, but a pure medicine. No whiskey or beer enters into its composition, and it cannot be used as a substitute by those desiring the effects of whiskey. We recommend the use of Electric Bitters for all disorders of Stomach, Liver and Bowels, and for building up the system it is unequalled. It will be found a sure cure for Sick Headache, a few doses being often sufficient to effect a cure. For Indigestion and Constipation it is most excellent. It will be found an ideal tonic.

The Best Remedy Ever Used.—Waxt Hickory, Pa., November 17, 1891. H. E. Bucklan & Co., Chicago. Gentlemen:—Mr Wm Braddish, a prominent farmer, who is well known in this part of Pennsylvania, says, "For years I have been troubled with constipation, and have used many kinds of medicine and various makes of pills which were highly recommended for that ailment, but am now using Electric Bitters, and think they are the best remedy I ever used." He speaks very highly of your Electric Bitter, and by the benefit he has obtained from their use he thinks others can be benefited. Respectfully, W. G. Wilkins, Druggist.

Sure Relief for Hay Fever.—Patterson, N. J., August 26th, 1892. H. E. Bucklan & Co., Chicago, Ill. Gentlemen:—I don't know if necessary, but take this opportunity of writing you about Dr. King's New Discovery. I have been for several years a sufferer from Hay Fever, and for past two years have found no relief except in use of Dr. King's New Discovery, and would not be without it. Have recommended it to several of my friends with same disease. At night it is the only relief I can get. Yours, Geo. T. Rowles.



GOVERNMENT BUILDING.

COPYRIGHT.
THE WINTERS ART LITHO CO., CHICAGO.

THE FISHERIES BUILDING.

PICTURED on the opposite page is the Fisheries Building, including the two smaller polygonal buildings connected with the main building on either end by arcades. The extreme length of the building is 1,100 feet, and the width 200 feet. It is built on a banana-shaped island, and sub-divided into three parts to conform to the shape of the site.

In the central portion is the general Fisheries Exhibit. In one of the polygonal buildings is the Angling Exhibit, and in the other the Aquaria. The building is Spanish-Romanesque.

The Fish Exhibit is a wonderful one, and not the least interesting portion of it is the Aquarial or Live Fish display. This is contained in a circular building, 135 feet in diameter, standing near one extremity of the main Fisheries Building and in the great curved corridor.

In the center of the circular building is a rotunda 60 feet in diameter, in the middle of which is a basin or pool 26 feet wide, from which rises a towering mass of rocks covered with moss and lichens. From clefts and crevices in the rocks crystal streams of water gush and drop to the masses of reeds, rushes and ornamental semi-aquatic plants in the basin below. In this pool gorgeous gold fishes, golden ides, golden tench and other fishes disport. From the rotunda one side of the larger series of aquaria may be viewed. These are ten in number and have a capacity of 7,000 to 27,000 gallons of water each.

The total water capacity of the Aquaria, exclusive of reservoirs, is 18,725 cubic feet, or 140,000 gallons. This weighs 1,192,425 pounds, or almost 600 tons. Of this amount about 40,000 gallons are devoted to the Marine Exhibit. In the entire salt water circulation, including reservoirs, there are about 80,000 gallons.

BUCKLEN'S ARNICA SALVE.

BUCKLEN'S Arnica Salve is the best salve in the world. This is a concentrated scientific compound of arnica, calendula and healing balsams. This preparation contains more of the real strength of the arnica flowers than any other like preparation in the market. Combined with the above articles makes it the best salve in the world, and will never fail in effectually and speedily curing Ulcers, Salt Rheum, Tetter, Rheumatism, Lamé Back, Fever Sores, Bruises, Cuts, Pains and Aches, Piles, Chilblains, Sore Eyes, Boils, Felons, Pimples, Chapped and Cracked Hands, Sore Lips or any ailment for which a salve or ointment can be used. Inflammation cannot exist where this salve is used.

Beware of counterfeits. In order to secure the public against being imposed upon by unprincipled parties making and selling imitations of Bucklen's Arnica Salve, we would caution them to be sure that the signature of H. E. Bucklen & Co., is on the circular accompanying each box, also be sure name is stamped in bottom of box. None others are genuine.

Pronounced Incurable.—John Speaker, a farmer at Catawba, Ohio, authorizes the following statement: "I had five large fever sores on my legs, of about four years standing; doctored with five doctors, but none of them did me any good and some of them pronounced me incurable. Seeing your advertisement, I concluded to try it, and was cured entirely by one box of Bucklen's Arnica Salve and one bottle of Electric Bitters."

Saved Her Mother's Life.—Mrs. Lorinda Courtwright, of Pine Bush, N. Y., writes: "I am satisfied Dr. King's New Discovery for consumption saved my mother's life, and I also know personally of another lady who was entirely cured by its use after being given up as incurable by the physicians."



FISHERIES AND AQUARIUM.

COPYRIGHT
THE WINTERS ART LEHD CO., CHICAGO.

THE HALL OF MINES AND MINING.

LOCATED at the southern extremity of the western Lagoon or Lake, and between the Electricity and Transportation Buildings, is the Mines and Mining Building. The building is 700 feet long by 350 feet wide. Its architecture has its inspiration in early Italian renaissance, with which sufficient liberty is taken to invest the building with the animation that should characterize a great general Exposition. In plan it is simple and straightforward, embracing on the ground floor spacious vestibules, restaurants, toilet rooms, etc. On each of the four sides of the building are placed the entrances, those on the north and south fronts being the most spacious and prominent. To the right and left of each entrance, inside, start broad flights of easy stairs leading to the galleries. The galleries are 60 feet wide and 25 feet high from the ground floor, and are lighted on the sides by large windows and from above by a high clearstory extending around the building. The exterior presents a massive but graceful appearance. The main fronts, with their enormous arched entrances, look southward on the great Central Court and northward on the western and middle lakes and a thickly wooded island.

The main fronts are 65 feet high from ground to top of cornice and the main central entrances are 90 feet to apex of pediment. The great interior space is one story high, 630 feet long and 230 feet wide, with an extreme height of 100 feet at center and 47 feet at sides, and is spanned by steel cantilever roof trusses supported on steel columns placed 65 feet apart longitudinally.

The exterior of this building, like that of all the others, will be made of "staff," similar to that used in facing the recent Paris Exposition buildings. The roof is covered with glass and the building has steel roof trusses. The cost of the Mines Building is \$250,000.

DR. KING'S NEW LIFE PILLS.

DR. KING'S New Life Pills are given away in sample boxes, thus affording an opportunity of testing and judging before buying. A sample box will be mailed upon receipt of name and address. These pills are especially recommended to be used by those who are taking Dr. King's New Discovery, as without their use a cure is not so safely assured. These pills contain no mineral, nor other poisonous substances, are strictly vegetable and are prepared with the greatest of care, the idea being to furnish a Perfect Pill. Try a sample box and be convinced that we have succeeded in giving you what you have long sought. For Headache, Constipation, Sluggish Liver, Backache, Pain in Shoulder, Dizziness, Biliousness, Heartburn, Pimples and Boils, use Dr. King's New Life Pills. Sample boxes free. Regular size, containing 36 pills, 25 cents. Sent by mail on receipt of price.

Cured After Eight Years of Suffering.—Mrs. Mary Rodgies, of Harrisburg, Ark., writes: "After suffering for eight long years with a very severe cough, that gave me no rest day or night, and after trying all the Physicians in our neighborhood but to no purpose and gradually growing worse, my husband was induced by a friend to try Dr. King's Discovery. I had no faith in it, as thousands of other remedies had proved worthless, but to my surprise I began to improve as soon as I commenced taking it.

I now am as well as ever and can do a hard day's work. Four bottles of Dr. King's New Discovery completely cured me after every other remedy had failed. I cannot recommend it too highly to my friends, and wish everybody knew its value as I do. Most thankfully yours,

Mrs. Mary Rodgies.



MINES BUILDING.

COPYRIGHT
THE WINTERS ART LITHO CO., CHICAGO.

THE ART PALACE.

GRECIAN-IONIC in style, this building is a pure type of the most refined classic architecture. The building is oblong and is 500 by 320 feet, intersected north, east, south and west by a great nave and transept 100 feet wide and 70 feet high, at the intersection of which is a great dome 60 feet in diameter. The building is 125 feet to the top of the dome, which is surmounted by a colossal statue of the type of famous figures of winged victory. The transept has a clear space through the center of 60 feet, being lighted from above.

Around the entire building are galleries 40 feet wide, forming a continuous promenade around the classic structure. Between the promenade and the naves are the smaller rooms devoted to private collections of paintings and the collections of the various art schools. On either side of the main building are several one-storied annexes, divided into large and small galleries. These annexes are 120 by 200 feet wide.

The construction is necessarily fire-proof. The main walls are of solid brick, covered with "staff," architecturally ornamented, while the roof, floors and galleries are of iron.

The building is located beautifully in the northern portion of the Park, with the south front facing the Lagoon. It is separated from the Lagoon by beautiful terraces, ornamented with balustrades, with an immense flight of steps leading down from the main portal to the Lagoon, where there is a landing for boats. The north front faces the wide lawn and the group of State Buildings. The immediate neighborhood of the building is ornamented with groups of statues, replica ornaments of classic art, such as the Choriagic monument, the "Cave of the Winds," and other beautiful examples of Grecian art. This building cost between \$500,000 and \$600,000

DR. KING'S NEW CATARRH CURE.

THIS remedy is A NEW AND SURE CURE for Catarrh and is warranted to cure any case, if used as directed and its use persisted in. Sufferers from this annoying and perilous malady will hail with delight a remedy which positively guarantees to them relief. It has been thoroughly tried and tested in many varieties of Catarrh and has not yet failed in a single case. To secure more speedy and better results we recommend that Electric Bitters be taken, in order to purify the system and secure the peculiar alterative effects for which Electric Bitters is famed. Full directions as to use of Dr. King's New Catarrh Cure accompany each bottle. Sold by all dealers in medicines at 75 cents per bottle.

Bucklen's Arnica Salve has become a household remedy throughout the North American Continent. Thousands of families do not think of keeping house without this valuable medicine at hand, in case of cuts, bruises and burns. No remedy can equal it for immediate relief. For boils it is unsurpassed and produces a rapid cure. For chilblains, corns and bunions it is a certain and speedy cure. Every box is guaranteed to cure or money refunded. Ask your druggist for it and take no other

What Physicians Say.—Dr. R. R. Worthington, physician and druggist, at Indianola, Ills., says: Dr. King's New Discovery for consumption is indeed a great medicinal preparation. Several pronounced cases of lung trouble, asthma, coughs and colds have been cured by it in this vicinity. I sell everything in the drug and medicine line of staples, but sell more of Dr. King's New Discovery than all the rest of the cough and lung medicines put together. I always recommend in fact, warrant it, and am never disappointed in its results.



1874

GALLERY OF FINE ARTS.

Copyright
The Weyman Art Print Co., 1874

THE AGRICULTURAL BUILDING.

NEAR the shore of Lake Michigan, and almost surrounded by the Lagoons that lead into the Park from the Lake, stands the Agricultural Building—one of the most magnificent structures raised for the Exposition. The building is 500 x 800 feet, its longest dimensions being east and west. For a single story building the design is bold and heroic. The general cornice line is 65 feet above grade. On either side of the main entrance are mammoth Corinthian pillars, 50 feet high and 5 feet in diameter. Pavilions are reared on each corner and from the center of the building—the center one being 144 feet square. The corner pavilions are connected by curtains, forming a continuous arcade around the top of the building. The main entrance leads through an opening 64 feet wide into a vestibule, from which an entrance is had to the rotunda, 100 feet in diameter. This is surmounted by a mammoth glass dome, 130 feet high. All through the main vestibule statuary has been designed illustrative of the Agricultural industry. Similar designs are grouped about all of the grand entrances in the most elaborate manner.

The Agricultural Building covers more than nine acres, and together with the Dairy and Forestry Buildings, which cover 1.7 and 4.5 acres respectively, cost \$1,000,000.

To the southward of the Agricultural Building is a spacious structure devoted chiefly to a Live Stock and Agricultural Assembly Hall. It is a very handsome building and will undoubtedly be the common meeting point for all persons interested in live stock and agricultural pursuits. On the first floor, near the main entrance of the building, is located a Bureau of Information, in charge of attendants, who furnish visitors with all information in regard to the Assembly Hall and the main Agricultural Building and other features.

BEWARE.

PLEASE be on your guard, lest you do not get our medicines when you send for them, or ask for them. It will always be best to use the full name, as "Dr. King's New Discovery," or "Bucklen's Arnica Salve," and take no other. Unprincipled dealers may attempt to palm off on you some worthless stuff, on which they make a large profit, claiming "just as good," or "just the same." Don't be deceived. There are none "just the same" nor "just as good." Insist upon getting that which you ask for, remembering that we guarantee all our medicines to give satisfaction or refund the purchase price. Our medicines never disappoint. They have cured very many of your friends and will do as much for you, if you only give them a fair trial.

A God-send.—Mrs. John Higgins, of Mayville, Michigan, writes: "H. E. Bucklen & Co. Gentlemen:—I want you to know what a good remedy you have in Dr. King's New Discovery. One year ago I was taken down with a hard Cold and La Grippe, which gradually grew worse. We called in the physician here, and also sent to Bay City, Michigan, after more skillful advice. The physicians in turn gave me up as a hopeless victim of Consumption, and said I could live only a short time. As a last resort, our druggist, Mr. Veitch, knowing the fact of the case, advised me to try Dr. King's New Discovery for Consumption. My husband got a bottle and, to our delight, from the first dose I began to get better. I can now do my own house-work. I am getting better fast, so that with the use of a few more bottles I expect to have fully regained my former health. I feel it due sufferers from Lung Diseases to thus speak of my experience that they may be induced to try this great remedy, for it has been a God-send to me."



AGRICULTURAL BUILDING.

COPYRIGHT.
THE WINTERS ART LITHO CO., CHICAGO.

THE WOMAN'S BUILDING.

ENCOMPASSED by Luxuriant shrubs and beds of fragrant flowers, like a white silhouette against a background of old and stately oaks, is seen the Woman's Building, situated in the north-western part of the park, separated from the Horticultural Building on the one side, and the Illinois State Building on the other, and facing the great Lagoon with the Wooded Island as a vista. A more beautiful site could not have been selected for this daintily designed building.

Amongst a great number of sketches submitted in competition for this building by women from all over the land, that submitted by Miss Sophia G. Hayden was selected, and to her was awarded the first prize of \$1,000, and also the execution of the design.

Directly in front of the building the Lagoon takes the form of a bay, about 400 feet in width. From the center of this bay a grand landing and staircase leads to a terrace six feet above the water. Crossing this terrace other staircases give access to the ground, four feet above, on which, about 100 feet back, the building is situated. The first terrace is designed in artistic flower beds and low shrubs, forming, together with the creamy-white balustrades rising from the water's edge, and also in front of the second terrace, a charming foreground for the fine edifice. The principal facade has an extreme length of 400 feet, the depth of the building being half this distance. Italian renaissance is the style selected. Its delicacy of lines and gracefulness of details is well adapted to represent this temple for the fair sex.

The building is constructed of "staff," the same material used for the rest of the buildings, and as it stands with its mellow, decorated walls bathed in the bright sunshine, the women of the country are justly proud of the result.

Gratitude Knew No Bounds.—Mr. Frank M. Tillerman, Watertown, Wis., writes: My heart is overflowing with thankfulness, for I believe Dr. King's New Discovery has snatched me from the grave. Suffering with consumption in its worst form, and having tried the best doctors in the state and many patent medicines, all without the slightest benefit, a friend recommended Dr. King's New Discovery, and after using it for some little time I can say I am a well man and as strong as the healthiest. After having spent thousands of dollars in Doctors and medicines I am saved at last. My joy and gratitude knows no bounds. You may publish this letter for the benefit of suffering humanity.

Yours very truly, FRANK M. TILLERMAN.

The Best in the World.—Mr. E. A. Beecher, of Pittsburg, Pa., writes: I believe your Bucklen's Arnica Salve to be the best in the world. I congratulate you on your discovery of a remedy which combines immediate relief with permanent cure in almost every case.

Fifty Years a Druggist.—I have been in the drug business some fifty years, and do not hesitate to say that Dr. King's New Discovery is, in my opinion, ahead of all the preparations I have been agent for for coughs and bronchial trouble. Yours very truly S. R. Byram, Eastport, Me.

Five Hundred Dollars Reward.—Will be paid to any one proving that any of our published testimonials are not absolutely true. To satisfy yourselves of their correctness, if you will address any of their authors (sending them postage stamp for answer) you will be fully satisfied of their truthfulness by their answers. We keep on file all the original testimonials as received by us, and would be pleased to show the many thousands in our possession to any one wishing to see them.



WOMAN'S BUILDING.



BIRDSEYE VIEW OF LAKE FRONT AND H. E. BUCKLEN & CO.'S LABORATORY BUILDING.



Old and Laboratory Bldg.
N. E. BUCKLEN & CO., Chicago.