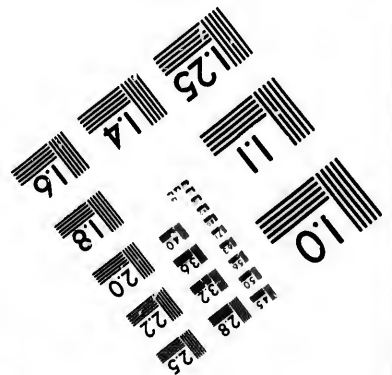
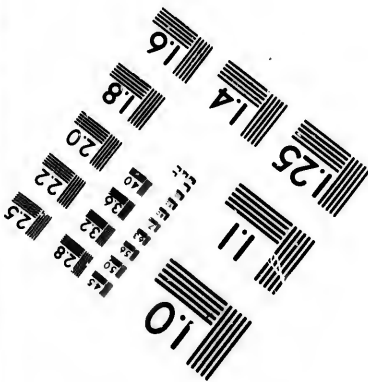
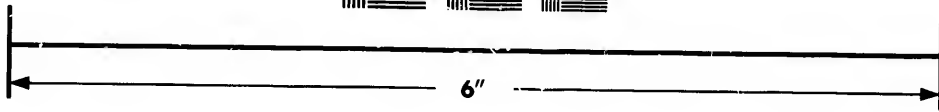
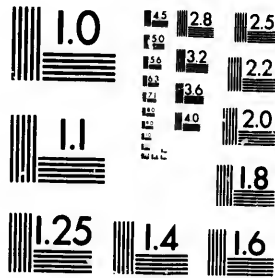

IMAGE EVALUATION TEST TARGET (MT-3)



Photographic
Sciences
Corporation

23 WEST MAIN STREET
WEBSTER, N.Y. 14580
(716) 872-4503

87
18
20
22
25
28
32
35
38
42

**CIHM/ICMH
Microfiche
Series.**

**CIHM/ICMH
Collection de
microfiches.**



Canadian Institute for Historical Microreproductions / Institut canadien de microreproductions historiques

01
10
15
20
25
30
35
40
45
50
55
60
65
70
75
80
85
90
95
100

© 1983

Technical and Bibliographic Notes/Notes techniques et bibliographiques

The Institute has attempted to obtain the best original copy available for filming. Features of this copy which may be bibliographically unique, which may alter any of the images in the reproduction, or which may significantly change the usual method of filming, are checked below.

L'Institut a microfilmé le meilleur exemplaire qu'il lui a été possible de se procurer. Les détails de cet exemplaire qui sont peut-être uniques du point de vue bibliographique, qui peuvent modifier une image reproduite, ou qui peuvent exiger une modification dans la méthode normale de filmage sont indiqués ci-dessous.

- Coloured covers/
Couverture de couleur
- Covers damaged/
Couverture endommagée
- Covers restored and/or laminated/
Couverture restaurée et/ou pelliculée
- Cover title missing/
Le titre de couverture manque
- Coloured maps/
Cartes géographiques en couleur
- Coloured ink (i.e. other than blue or black)/
Encre de couleur (i.e. autre que bleue ou noire)
- Coloured plates and/or illustrations/
Planches et/ou illustrations en couleur
- Bound with other material/
Relié avec d'autres documents
- Tight binding may cause shadows or distortion
along interior margin/
La reliure serrée peut causer de l'ombre ou de la
distortion le long de la marge intérieure
- Blank leaves added during restoration may
appear within the text. Whenever possible, these
have been omitted from filming/
Il se peut que certaines pages blanches ajoutées
lors d'une restauration apparaissent dans le texte,
mais, lorsque cela était possible, ces pages n'ont
pas été filmées.
- Additional comments:/
Commentaires supplémentaires:

- Coloured pages/
Pages de couleur
- Pages damaged/
Pages endommagées
- Pages restored and/or laminated/
Pages restaurées et/ou pelliculées
- Pages discoloured, stained or foxed/
Pages décolorées, tachetées ou piquées
- Pages detached/
Pages détachées
- Showthrough/
Transparence
- Quality of print varies/
Qualité inégale de l'impression
- Includes supplementary material/
Comprend du matériel supplémentaire
- Only edition available/
Seule édition disponible
- Pages wholly or partially obscured by errata
slips, tissues, etc., have been refilmed to
ensure the best possible image/
Les pages totalement ou partiellement
obscurcies par un feuillet d'errata, une pelure,
etc., ont été filmées à nouveau de façon à
obtenir la meilleure image possible.

This item is filmed at the reduction ratio checked below/
Ce document est filmé au taux de réduction indiqué ci-dessous.

10X	14X	18X	22X	26X	30X
<input type="checkbox"/>	<input type="checkbox"/>	<input checked="" type="checkbox"/>	<input type="checkbox"/>	<input type="checkbox"/>	<input type="checkbox"/>
12X	16X	20X	24X	28X	32X

The copy filmed here has been reproduced thanks to the generosity of:

Izaak Walton Killam Memorial Library
Dalhousie University

The images appearing here are the best quality possible considering the condition and legibility of the original copy and in keeping with the filming contract specifications.

Original copies in printed paper covers are filmed beginning with the front cover and ending on the last page with a printed or illustrated impression, or the back cover when appropriate. All other original copies are filmed beginning on the first page with a printed or illustrated impression, and ending on the last page with a printed or illustrated impression.

The last recorded frame on each microfiche shall contain the symbol \rightarrow (meaning "CONTINUED"), or the symbol ∇ (meaning "END"), whichever applies.

Maps, plates, charts, etc., may be filmed at different reduction ratios. Those too large to be entirely included in one exposure are filmed beginning in the upper left hand corner, left to right and top to bottom, as many frames as required. The following diagrams illustrate the method:

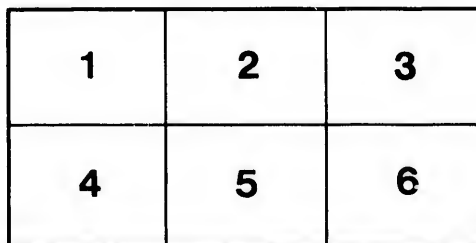
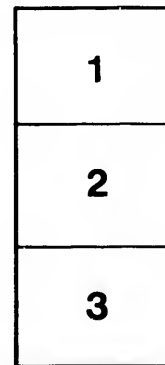
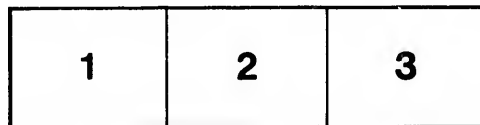

L'exemplaire filmé fut reproduit grâce à la générosité de:

Izaak Walton Killam Memorial Library
Dalhousie University

Les images suivantes ont été reproduites avec le plus grand soin, compte tenu de la condition et de la netteté de l'exemplaire filmé, et en conformité avec les conditions du contrat de filmage.

Les exemplaires originaux dont la couverture en papier est imprimée sont filmés en commençant par le premier plat et en terminant soit par la dernière page qui comporte une empreinte d'impression ou d'illustration, soit par le second plat, selon le cas. Tous les autres exemplaires originaux sont filmés en commençant par la première page qui comporte une empreinte d'impression ou d'illustration et en terminant par la dernière page qui comporte une telle empreinte.

Un des symboles suivants apparaîtra sur la dernière image de chaque microfiche, selon le cas: le symbole \rightarrow signifie "A SUIVRE", le symbole ∇ signifie "FIN".

Les cartes, planches, tableaux, etc., peuvent être filmés à des taux de réduction différents. Lorsque le document est trop grand pour être reproduit en un seul cliché, il est filmé à partir de l'angle supérieur gauche, de gauche à droite, et de haut en bas, en prenant le nombre d'images nécessaire. Les diagrammes suivants illustrent la méthode.

9269 - April 2/24

CAN
AY 4/18
B43

Bein

In l
fro

BELCHER'S
FARMER'S ALMANACK.
For the Bissextile, or Leap Year
1840;

*Being the latter part of the THIRD, and the beginning of
the FOURTH Year of the Reign of Her Majesty*
QUEEN VICTORIA.

CALCULATED FOR HALIFAX,
In lat. $44^{\circ} 39' 20''$ North, and long. $63^{\circ} 36' 40''$ West
from Greenwich, and will serve for any part of the Province.

**CONTAINING EVERY THING NECESSARY FOR AN
ALMANACK, AND A GREAT VARIETY OF
OTHER MATTERS.**

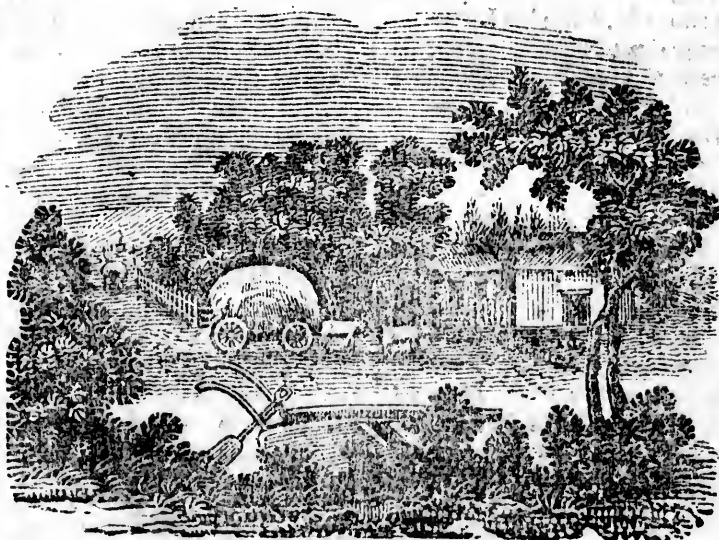

HALIFAX, N. S.
SOLD BY C. H. BELCHER,

EXPLANATION OF CHARACTERS AND ABBREVIATIONS USED IN THIS ALMANACK.

☉ Sun	♁ Opposition	♈ Aries governs the face &
☾ Moon	♊ Ascending node	♉ Taurus, - neck. [head.
☿ Mercury	♋ Descending node	♊ Gemini, - - - arms.
♀ Venus	N. North	♋ Cancer, - - - breast.
♁ The Earth	S. South	♌ Leo, - - - heart.
♂ Mars	° Degrees	♍ Virgo, - - - bowels.
♁ Ceres	' Minutes of Arc.	♎ Libra, - - - reins.
♁ Pallas	" Seconds of Arc.	♏ Scorpio, - - - secrets.
♃ Jupiter	h. Hours	♐ Sagittarius, - thighs.
♄ Saturn	m. Minutes	♑ Capricornus - knees.
♁ Herschel	s. seconds.	♒ Aquarius, - - - legs.
♄ Conjunction	m. Morning	♓ Pisces - - - Feet.
♁ Quadrature	a. Afternoon	

COMMON NOTES FOR 1840.

Dominical Letter for Jan. and Feb. E. remainder of the year... .. D	Epact..... 26
Golden Number..... 17	Solar Cycle..... 1
	Roman Indiction..... 13
	Julian Period..... 6553

FIXED AND MOVEABLE FEASTS, ANNIVERSARIES, &c.

Epiphany - - - - Jan. 6	Restoration K. Chas. II. May 29
Martyrdom K. Charles I. — 30	Pentecost—Whit-Sun. June 7
Septuagesima Sunday Feb. 16	Trinity Sunday - - — 14
Shrove Sunday - - March 1	Corpus Christi, } - — 18
St. David - - - — 1	Fete Dieu } - — 18
Ash Wednesday - - — 4	Accession Q. Victoria — 20
1st Sunday in Lent — 8	Proclamation - - — 21
St. Patrick - - - — 17	St. John Baptist—Mid- } — 24
Annum.—Lady day — 25	summer day } — 24
Palm Sunday - - April 12	St. Peter - - - — 29
Good Friday - - — 17	Q. Adelaide, b. 1792, Aug. 13
EASTER SUNDAY - - — 19	St. Michael—Michael- } Sep. 29
St. George - - - — 23	mas day. } — 29
Low Sunday - - — 26	Gunpowder Plot - Nov. 25
Rogation Sunday - May 24	1st Sunday in Advent — 29
Queen Victoria born 1819— 24	St. Andrew - - - — 30
Ascension Day, — } — 28	St. Thomas - - - Dec. 21
Holy Thursday. } — 28	Christmas Day - - — 25

The Jewish Year 5600 began Sept. 9, 1839.
5601 begins Sept. 28, 1840.

The Year 1225 of the Hegira, or Flight of Mahomet, began March 17, 1839—the year 1256 begins on March 5 1840, and 1257 begins on Feb. 23, 1841.

Ramadan (the month of fasting from sunrise to sunset) begins Oct. 27, 1840—and Schewall, the month of rejoicing on Nov. 26.

MORNING AND EVENING STARS.

VENUS will be visible in the morning, in the South east, or East, before sunrise until 24th July, the day of her superior conjunction with the Sun, and afterwards in the Evening after sunset, in the west, or south west. The remainder of the year **MARS** will be visible in the West after sunset until 1st May, the day of his conjunction with the Sun, afterwards in the Morning in the East, the remainder of the year. During the whole of 1840 this planet will be very remote from the Earth and will shine with little of the splendor of its appearance, when in opposition. His next opposition takes place April 17, 1841, the last took place March 11, 1839. **JUPITER** will be in opposition to the Sun on 4th May, and in conjunction on 21st Nov. **SATURN** will be in opposition to the Sun on 8th June, and in conjunction on Decr. 15. **HERSCHEL**, or **URANUS** will be in conjunction with the Sun on 6th March, and in opposition on 10th Sept. **MERCURY**, the least of the old planets, is but seldom seen by the naked eye, or it is never visible more than about two hours before the rising or after the setting, of the Sun. The following will be the most favorable times in Halifax for viewing it in 1840. It generally appears like a reddish star of the first magnitude.

Jan. 1st to 10th, in the morning before sunrise, bearing E. S. E.
 March 13 to 25, in the evening after sunset " West.
 July 1 to 7, in the evening after sunset " W. by N.
 Augt. 25 to Sept. 7. in the morning before sunrise " E. by N.
 Decr. 7 to 25, in the morning before sunrise " E. S. E.

		h.	m.	s.
Winter begins 1839,	Decr. 22	7	7	46 m.
Spring " 1840,	March 21	8	26	11 m.
Summer " "	June 21	4	33	21 m.
Autumn " "	Sept. 22	7	38	2 a.
Winter " "	Decr. 21	0	58	36 a.

		d.	h.	m.	s.
Length of Winter	Season	89	1	18	25
Spring	"	92	20	7	10
Summer	"	93	15	4	41
Autumn	"	89	17	20	34

Length of the year	365	5	50	34
Average length of the tropical year	365	5	48	48

ECLIPSES-IN 1840.

There will this year be Four Eclipses—two of the Sun, two of the Moon; of which only one, that of the Moon, on the 13th August, will be visible in Halifax.

I. Monday Morning, Feb. 17th. a partial eclipses of the moon, visible in the Western part of North America, but not in Nova-Scotia.

II. Tuesday and Wednesday, March 3rd. and 4th. an annular Eclipse of the Sun, visible throughout Asia, Borneo and Sumatra, in a part of the Indian Ocean, and in the North Eastern part of Africa and Europe, but central only in Asia—The path of the central eclipse first touches the Earth, in the Arabian Sea near the Arabian Coast, thence passes across Hindostan, the northern part of Burmah and of China, the eastern part of Tartary to the north eastern part of Siberia when it leaves the Earth. The Eclipse will be very large in Goa, Calcutta and Pekin; in Bombay it will probably be annular. No part of the eclipse will be visible in America, Australia, the Western part of Africa, or of Europe.

III. A partial Eclipse of the Moon, visible in Halifax, Thursday morning, August 13th, as follows, viz:—

	h.	m.	
Beginning of the Eclipse	-	-	1 43½ } mean time
Greatest Obscuration	-	-	3 8½ } at
End of the Eclipse	-	-	4 33½ } Halifax.
Digits eclipsed 7° 17' on the northern limb of the Moon.			

This eclipse will be visible throughout America, but in no other continent.

IV. August 26th and 27th a total Eclipse of the Sun visible to the greater part of Africa, to the South eastern part of Arabia, the South eastern part of Australia, in the Island of Madagascar, and in a large part of the Indian Ocean, but wholly invisible throughout America and Europe. The path of the central Eclipse first touches the Earth near the Western Coast of Africa, about 1400 miles north of the Cape of Good Hope; it thence passes in an easterly direction across that continent and the northern part of the Island of Madagascar to the Indian Ocean, thence in a South easterly direction, over said Ocean about 5000 miles to lat. 64° South lon. 129° East where it leaves the Earth. At the Cape of Good Hope about one half of the Sun will be eclipsed.

OCCULTATIONS.

The most important occultations probably visible in Halifax in 1840, are those of part of the Pleiades in the evenings of Jan. 14, Feb. 10, July 23, Octr. 13, the morning of Nov. 10, and in the evening of Dec. 7; those of Regulus, (a star of the first magnitude) in the evening of Jan. 20 and March 15; those of "tau m" (a star of the third magnitude) in the morning of April 20, and in the evening of July 10; and that of Mercury on the evening of June 30.

EXPLANATION OF THE CALENDAR PAGES.

LEFT HAND PAGE.

- Column*
1. Days of the month.
 2. Days of the week.
 3. Rising of the Sun.
 4. Setting of the Sun.
 5. Days length in hours and minutes.
 6. Equation of time in minutes and seconds.
 7. Sun's Declination taken from the Nautical Almanack, in hours and minutes, at mean noon. It denotes the *apparent* position of the true Sun with reference to the equator, and the true equinox, at the instant the Greenwich mean time clock, or chronometer, indicates Oh. 0m. 0s., or when the hour angle of the true sun is equal to the equation of time.
 8. Rising and Setting of the Moon.
 9. The Moon's place in the signs, for explanation of these signs, see page 2.
 10. Moon's Southing—when the moon comes to the Meridian of any place, or twelve o'clock hour-line, she is then due south with respect to that place, and this is termed the moon's southing.
 11. Days increase in hours and minutes.

RIGHT HAND PAGE.

1. Days of the month.
2. Sundays, Anniversaries, Weather, &c.
3. High Water at Halifax.
4. Annapolis.
5. Charlotte Town, Prince Edward Island.
6. Windsor, and at St. John, N. B.

The top of the columns of each month shows the moon's phases, or the times of new and full moon, and of the first and last quarters, or two quadratures with the sun.

The *Farmer's Calendar* is placed at the foot of the columns of each month.

The time of High Water at the following places may be found by adding or subtracting the hours opposite each respectively, to, or from, that at Halifax.

Cape Canso	add 1h. 0m.	Pictou	sub. 0h. 30m.
Cape Sable	" 0 30	Shelburne	add. 1 0
Country Harbour	" 1 30	Torbay	" 1 15
Liverpool	" 0 30	Bay Chaleur	sub. 4 20
Cape St. Mary	" 1 30	Port Hood	add. 1 30
Spry Harbour	" 1 0	St. Johns N.F.L.	sub. 1 0

** All the calculations in this Almanack (with the exception of the Equation of time, and the Sun's declination) have been adapted to mean solar time—since (on account of the inequality of the solar days, arising from the unequal motion of the earth and the obliquity of the ecliptic to the equator) a clock regulated to *apparent* solar time must be frequently adjusted. *Mean* time has of late come into very general use and has almost entirely superseded the old mode of reckoning. To those however who still prefer, to keep *apparent* time, the calculations in this almanack will be equally useful, as *mean* time is easily converted into *apparent*, by subtracting the quantity in the *sixth* column of the left hand calendar pages, when the sun is slow of clock, and adding it when fast of clock. Thus on 1st Feby. the Sun's upper limb rises in mean time at 7h. 19m. and sets at 5h. 3m., and the sun on the same day of 14 minutes slow of the clock; this quantity must therefore be subtracted, and we have 7h. 5m. and 4h. 54m. for the *apparent* times of rising and setting. The Equation of time (see slow or fast of clock) and the Sun's declination are computed for *apparent* noon at Greenwich or for a quarter before 8 in the morning at Halifax. The rising and setting of the sun, are given, not of his centro as heretofore, but, of his *highest point*, and are corrected for refraction, a correction hitherto, almost always, very improperly neglected, so that those persons who have a good horizon to the east or west, and who reside not far to the north or south of Halifax, may by means of these columns, regulate their time keepers within one or two minutes, and may thus by taking notice of the Equation of time, draw a meridian line with sufficient accuracy. The setting of the moon is given from new to full moon, and her rising from full to her change. The time of high water, of that tide which arrives immediately before the southing of the moon is given for Halifax, Annapolis, Charlotte Town, P. E. I., Windsor and St. John N. B. The time of high water at the new and full moon being, according to the best authorities as follows, viz:—at Halifax 7h. 15m. at Annapolis 10h. 45m. at Charlotte Town, 10h. 15m. and at Windsor and St. John, N. B. 11h. 45m. The highest spring tides will this year be moderate—the highest of all, unaffected by wind, will be those of March 4, April 3, May 2, Augt. 27, and Octr. 11, and the lowest spring tides those of Jan'y, 4, April 16, May 16, June 14, July 14, Nov. 23, and Decr. 23.

EXPLANATION OF TERMS.

APHELION, is that part of a planet's orbit furthest from the sun.
APOGEE, the moon is said to be in Apogee when furthest from the Earth.

DECLINATION, is the distance of a heavenly body from the equinoctial line.

ECLIPTIC, is the plane of the Earth's orbit extended to the stary

sphere; or the annual path which the sun apparently describes among the stars.

ELONGATION of a planet, is its distance from the Sun, as seen from the Earth.

EQUINOXIAL, or **EQUINOXIAL LINE**, is an imaginary line, or circle of the heavens corresponding with the Equator of the Earth.

EQUINOX. (See Right Ascension.)

NODES are those points in the orbits of the moon or planets which intersect the plane of the ecliptic.

PERHELION is that part of a planets orbit nearest the Sun.

PERIGEE. The moon is said to be in perigee when nearest the Earth.

RIGHT ASCENSION is the distance, eastward, reckoned on the equinoxial from the first point of Aries; and is generally estimated in time; fifteen degrees of the arc, being equal to one minute of time, and so on. The Zero point, or first of Aries is called the Equinox.

The world may be compared to a mill, which is perpetually grinding its grist; the grain that is put into the hopper soon disappears, and more is required to fill its place. The earth's revolution for 1839 has been made; its catalogue of wars, earthquakes, fires, famines, freshets, crimes, births, marriages and deaths, is finished. Its grist is ground. The world has entered upon a new course; a new grist is in the hopper—the great machinery is at work, and this too will soon be finished. In this vast movement, an individual may seem but a single kernel of grain;—but, small as he is compared to the whole, each one seems of considerable importance to himself. Accordingly he looks out for number one—and thus each kernel of the grist is taken care of. And how can one get along without one of Belcher's Almanacks? Not at all! Every body must have an almanack at hand to regulate his affairs by, or he may get into some trouble. Without Almanacks, then, not only individual kernels in the great hopper of the year may be badly ground, but the whole grist—may shew more bran than meal.

LOOKING-GLASS FOR A DRUNKARD.—A drunkard is the annoyance of modesty; the trouble of civility; the spoil of wealth; the destruction of reason. He is the brewer's agent; the ale-house benefactor; the beggar's companion; the constable's trouble. He is his wife's wo; his children's sorrow; his neighbors scoff; his own shame. In sum, a tub of swill; a spirit of sleep; a picture of a beast; a monster of a man.

Many by drinking health to others, leave none to themselves. Drunkenness is a flattering devil, a sweet poison, a deligtosome sin, which whoso hath in himself, hath not himself; and he that useth it, is not himself in the concrete, but sinfulness itself in the abstract; being a voluntary devil, the common shame of nature, and the prodigious disgrace of mankind.

New Moon, 4th day, 5h. 6m. afternoon.
 First Quarter, 12th day, 3h. 43m. morning.
 Full Moon, 18th day, 8h. 19m. afternoon.
 Last Quarter, 26th day, 9h. 20m. morning.

D	M	W	☉'s upper limb		Days length	☉slw of clock	☉'s dec. S.	☾ rises.	☾ pl	☾ south-ing	Days incr.'s.
			rises.	sets.							
1	W		7 37	4 30	8 53	3 37	23° 4' 6"	5 5m.	↑	9 19m.	0 4
2	Th		7 37	4 31	8 54	4 5	22 59 10	6 6	↑	10 10	0 5
3	F		7 37	4 32	8 55	4 34	22 53 47	7 4	↑	11 2	0 6
4	S		7 37	4 33	8 56	5 1	22 47 56	sets.	☾	11 55	0 7
5	Su		7 37	4 34	8 57	5 29	22 41 38	5 12a.	☾	0 48a.	0 8
6	M		7 37	4 35	8 58	5 56	22 34 53	6 23	☾	1 38	0 9
7	Tu		7 37	4 36	8 59	6 22	22 27 41	7 34	☾	2 26	0 10
8	W		7 37	4 37	9 0	6 48	22 20 3	8 45	☾	3 12	0 11
9	Th		7 37	4 38	9 1	7 14	22 11 58	9 57	☾	3 57	0 12
10	F		7 36	4 39	9 3	7 39	22 3 27	11 10	☾	4 43	0 14
11	S		7 36	4 40	9 4	8 3	21 54 31	—	☾	5 29	0 15
12	Su		7 36	4 41	9 5	8 27	21 45 8	0 26m.	☾	6 18	0 16
13	M		7 35	4 43	9 7	8 50	21 35 21	1 44	☾	7 12	0 18
14	Tu		7 35	4 44	9 9	9 12	21 25 8	3 6	☾	8 11	0 20
15	W		7 34	4 45	9 11	9 34	21 14 31	4 27	☾	9 14	0 22
16	Th		7 34	4 46	9 13	9 55	21 3 30	5 42	☾	10 18	0 24
17	F		7 33	4 48	9 15	10 16	20 52 4	rises.	☾	11 22	0 26
18	S		7 33	4 49	9 17	10 35	20 40 15	4 19 a.	☾	8	0 28
19	Su		7 32	4 50	9 19	10 54	20 28 2	5 41	☾	0 22m.	0 30
20	M		7 31	4 51	9 21	11 13	20 15 26	6 58	☾	1 17	0 32
21	Tu		7 30	4 53	9 23	11 30	20 2 28	8 12	☾	2 7	0 34
22	W		7 30	4 54	9 25	11 47	19 49 7	9 22	☾	2 53	0 36
23	Th		7 29	4 55	9 27	12 3	19 35 24	10 29	☾	3 36	0 38
24	F		7 28	4 57	9 29	12 18	19 21 19	11 35	☾	4 17	0 40
25	S		7 27	4 58	9 31	12 33	19 6 52	—	☾	5 0	0 42
26	Su		7 26	5 0	9 34	12 46	18 52 5	0 41m.	☾	5 41	0 45
27	M		7 25	5 1	9 36	12 59	18 36 56	1 47	☾	6 25	0 47
28	Tu		7 24	5 2	9 38	13 11	18 21 28	2 52	☾	7 12	0 49
29	W		7 23	5 4	9 41	13 23	18 5 39	3 55	↑	8 2	0 52
30	Th		7 22	5 5	9 43	13 33	17 49 31	4 55	↑	8 53	0 54
31	F		7 21	5 7	9 46	13 43	17 33 4	5 45	☾	9 46	0 57

Farmer's Calendar.—The compliments of the Season to all our patrons, and they are very many, and on the increase every year—may peace, prosperity, and contentment be with them all, throughout the year. Farmers have plenty of leisure this month for forming plans and adopting measures to be pursued throughout the year, and also for the education of their children—teach the boys the importance of knowing how to earn their own livelihood by the sweat of their brow, and the benefits of strict economy. Teach young ladies how to sew, knit, spin, mend and to make their own garments, and cultivating kind dispositions, and the pleasant duty of knowing how to superintend the cooking depart-

and has 31 days.

Winter.

D M	Sundays, Weather, Anniversaries, &c.	High Water at			
		Halifax	Anna- polis.	Charlotte Town, P. E. I.	Windsor, & St John N. B.
1	Earth nearest the Sun.	4 50m	8 20m.	7 50m.	9 20m.
2	♂ ♀ h. ♂ ♀ com. tides.	5 48	9 18	8 48	10 18
3	<i>Appearance</i>	6 35	10 5	9 35	11 5
4	<i>of a thaw.</i>	7 16	10 46	10 16	11 46
E 5	2d Sun. aft. Christmas.	7 53	11 23	10 53	0 23 a
6	Epiphany. Middling tides.	8 30	0 0 a.	11 30	1 0
7	<i>Stormy</i>	9 8	0 38	0 8a.	1 38
8	♂ at gr. W. elong.	9 42	1 12	0 42	2 12
9	♂ ♀ with snow	10 24	1 54	1 24	2 54
10	<i>and hail.</i>	11 5	2 35	2 5	3 35
11		11 41	3 14	2 44	4 14
E 12	1st Sun. aft. Epiphany.	0 28 a.	3 58	3 28	4 58
13	Low tides.	1 14	4 44	4 14	5 44
14	♂ ♀ Pleiades, oc.	2 32	6 2	5 32	7 2
15	<i>high winds.</i>	3 59	7 29	6 59	8 29
16	♂ perigee.	5 20	8 50	8 20	9 50
17	<i>and more</i>	6 27	9 57	9 27	10 57
18	Very high tides.	7 23	10 53	10 23	11 53
E 19	2d Sun. aft. Epiphany	8 11	11 41	11 11	morn.
20	Occultation of Regulus.	8 55	morn.	11 55	0 41
21	<i>snow</i>	9 35	0 25	—	1 25
22	♂ ♀ h. <i>coming to</i>	10 13	1 5	0 35m.	2 5
23	<i>enable the farmer</i>	10 46	1 43	1 13	2 43
24	<i>to get out his</i>	11 20	2 16	1 46	3 16
25	Conv. of St. Paul.	11 53	2 50	2 20	3 50
E 26	3d. Sun. aft. Epiph.	morn.	3 23	2 53	4 23
27	♂ ♀ h. ♀ apogee. wood.	0 29	3 59	3 29	4 59
28	Very low tides.	1 17	4 47	4 17	5 47
29	♂ ♀ h. ♂ ♀ <i>mild</i>	2 27	5 57	5 27	6 57
30	Chas. I. Martyr.	3 50	7 20	6 50	8 20
31	<i>for some days.</i>	5 10	8 40	8 10	9 40

ment, appearing always neat and in a dress of home manufacture. You will save half your materials for fodder, by cutting your hay, straw, corn-stalks, &c with Willis' or some other straw cutter, then mix your cut fodder with Indian meal, bran, soaked or boiled corn, sliced potatoes, or other roots, cut so fine that there will be no danger of the animals' choking themselves. Cattle well wintered are half summered. Agriculture of late has, like many other arts and sciences, undergone a great change, within a few years, the farming interest has been most astonishingly redeemed from the unjust humiliation into which it had sunk. When we reflect upon the entire dependance of every other profession, trade, or employment, on agriculture, we cannot but be sensible of its importance, and of the respect and esteem to which its votaries are entitled.

Days
incr's.
0 4
0 5
0 6
0 7
0 8
0 9
0 10
0 11
0 12
0 14
0 15
0 16
0 18
0 20
0 22
0 24
0 26
0 28
0 30
0 32
0 34
0 36
0 38
0 40
0 42
0 45
0 47
0 49
0 52
0 54
0 57

our pa-
r--may
out the
ans and
for the
nowing
and the
it, spin,
ositions,
depart-

1840.

FEBRUARY begins on SATURDAY,

New Moon, 3d day, 9h. 44m. morning.
 First Quarter, 10th day, 11h. 50m. morning.
 Full Moon, 17th day, 9h. 39m. morning.
 Last Quarter, 25th day, 6h. 36m. morning.

D	D	☉'supper limb		ays length	☉slw of clock	☉'s			D sets.	☾ pl.	☾ south-ing	Days incr's.
M	W	rises.	sets.			dec	S.					
1	SA	7 19 5	8	9 49	13 52	17	16'	18"	2 57a.	☾	10 40m.	1 0
2	Su	7 18 5	9	9 51	14 0	16	59	14	4 8	☾	11 31	1 2
3	M	7 16 5	10	9 54	14 7	16	41	52	5 20	☾	0 21a.	1 5
4	Tu	7 15 5	12	9 57	14 13	16	24	13	6 32	☾	1 9	1 8
5	W	7 14 5	13	9 59	14 19	16	6	16	7 46	☾	1 55	1 10
6	Th	7 13 5	14	10 2	14 24	15	48	3	8 59	☾	2 41	1 13
7	F	7 12 5	16	10 4	14 28	15	29	34	10 15	☾	3 27	1 15
8	SA	7 11 5	18	10 7	14 31	15	10	50	11 34	☾	4 16	1 18
9	Su	7 9 5	19	10 10	14 33	14	51	49	morn.	☾	5 8	1 21
10	M	7 8 5	21	10 13	14 34	14	32	31	0 54	☾	6 4	1 24
11	Tu	7 7 5	22	10 16	14 35	14	13	5	2 15	☾	7 4	1 27
12	W	7 5 5	24	10 19	14 35	13	53	22	3 30	☾	8 6	1 30
13	Th	7 4 5	26	10 22	14 34	13	33	25	4 36	☾	9 9	1 33
14	F	7 2 5	27	10 25	14 32	13	13	15	5 30	☾	10 9	1 36
15	SA	7 1 5	28	10 27	14 30	12	52	52	rises.	☾	11 5	1 38
16	Su	6 59	5 29	10 30	14 27	12	32	17	4 33a.	☾	11 56	1 41
17	M	6 58	5 30	10 33	14 23	12	11	30	5 49	☾	8	1 44
18	Tu	6 56	5 32	10 36	14 18	11	50	31	7 0	☾	0 43m.	1 47
19	W	6 55	5 33	10 38	14 13	11	29	22	8 8	☾	1 27	1 49
20	Th	6 54	5 35	10 41	14 7	11	8	1	9 17	☾	2 10	1 52
21	F	6 52	5 36	10 44	14 0	10	46	30	10 24	☾	2 52	1 55
22	S	6 50	5 38	10 47	13 53	10	24	49	11 29	☾	3 34	1 58
23	Su	6 49	5 39	10 50	13 45	10	2	58	morn.	☾	4 18	2 1
24	M	6 47	5 41	10 54	13 37	9	40	58	0 36	☾	5 5	2 5
25	Tu	6 45	5 42	10 57	13 28	9	18	49	1 42	☾	5 53	2 8
26	W	6 43	5 43	11 0	13 18	8	56	32	2 44	☾	6 44	2 11
27	Th	6 41	5 44	11 3	13 8	8	34	6	3 38	☾	7 36	2 14
28	F	6 40	5 46	11 6	12 57	8	11	33	4 24	☾	8 29	2 17
29	SA	6 38	5 47	11 9	12 45	7	48	53	5 1	☾	9 21	2 20

Farmer's Calendar.—A short month this, at best, and rather short days too; well, then, let us be the more delighted to improve them! How go matters and things at the barn? Will the hay hold out? Finish threshing and secure your grain from vermin. Have a watchful eye, also, to prevent the ravages of rats and mice in your cellars and pantries. This is a good season to feed to your cattle the poorest fodder; they will eat it better now than in the spring or fall. Visit your barn early in the morning; feed your cattle often but with little at a time. Keep your forward cows and ewes in good heart, a little corn now and then, or a few potatoes or other roots, will not hurt them. Let your cattle be as comfortable as yourself, if you wish them to thrive. See that the pigs have warm food three times a day. Cut scions for grafting.

D
M
1
E
3
4
5
6
7
8
E
10
11
12
13
14
15
E
17
18
19
20
21
22
E
24
25
26
27
28
29
Incr
from
In v
ary
to a
on t
of n
sons
leaf
soci
and
all
entr
to t
liste
thei

and has 29 days.

Winter.

D M	Sundays, Weather, Anniversaries, &c.	High Water at			
		Halifax.	Anna- polis	Charlotte Town, P. E. I.	Windsor, & St. John.
1	♂ ♀.	6 11m.	9 41m.	9 11m.	10 41m.
E	4th Sun. after Epiph.	6 57	10 27	9 57	11 27
3	Tides rather high.	7 38	11 8	10 38	0 8 a.
4	♂ ♀ ♂. <i>Snow</i>	8 14	11 44	11 14	0 44
5	♂ ♀ ♀. <i>with</i>	8 51	0 21a.	11 51	1 21
6	☐ ♀ ☉. <i>some</i>	9 24	0 54	0 24 a.	1 54
7	<i>unpleasant</i>	10 22	1 32	1 2	2 32
8	<i>weather.</i>	10 36	2 6	1 36	3 6
E	5th Sun. aft. Epiph.	11 10.	2 40	2 10	3 40
10	♂ ♀ Pleiades.	11 59	3 29	2 59	4 29
11	Low Tides.	0 51 a.	4 21	3 51	5 21
12	♀ perigee. <i>bluistry</i>	2 7	5 37	5 7	6 37
13	<i>and cold.</i>	3 45	7 15	6 45	8 15
14	Valentine's Day.	5 15	8 45	8 15	9 45
15	16th ♂ ♂ ♀ a near ap-	6 22	9 52	9 22	10 52
E	Septuagesima S. [proach.	7 15	10 45	10 15	11 45
17	♀ eclipsed invis.	7 57	11 27	10 57	morn.
18	High Tides.	8 35	morn.	11 35	0 27
19	<i>becomes finer.</i>	9 7	0 5	morn.	1 5
20	<i>hail and</i>	9 41	0 37	0 7	1 37
21	<i>rain with</i>	10 8	1 11	0 41	2 11
22	<i>high</i>	10 37	1 38	1 8	2 38
E	Sexagesima Sun.	11 7	2 7	1 37	3 7
24	St. Matthias. Sup. ♂ ♀.	11 49	2 37	2 7	3 37
25	♀ apogee. <i>winds.</i>	morn.	3 19	2 49	4 19
26	Very low tides.	0 33	4 3	3 33	5 3
27	<i>changeable</i>	1 36	5 6	4 36	6 6
28	<i>with rain.</i>	2 58	6 28	5 58	7 28
29	♂ ♀ ♀. ♂ ♀ ♀.	4 29	7 59	9 29	8 59

Increase your wood pile. The pleasures and gratifications which flow from the *fire side*, may be considered as almost peculiar to our region. In warmer climates the aid of fire is demanded for little else than culinary purposes—to the enlivening blaze, and the clean swept hearth, and to all the numerous comforts, which, in this country, so usually wait upon their junction, they are perfect strangers. Delightful as is the aspect of nature, under the warmth, and splendor of a summer sun, most persons look forward with pleasure to those seasons, when the *falling leaf* or *drifting snow* draws closer the family circle, and ushers in that *social and intellectual intercourse* which constitutes the dearest charm, and next to religion, the highest privilege of human existence. When all without is wrapped in darkness, and the freezing blast howls eager for entrance round your dwelling, with what enjoyment do its inmates crowd to the cheerful hearth, and, as the flame grows brighter on their cheeks, listen, with a sensation of self gratulating security, to the storm that shakes their solid roof.

h-
Days
incr. s.
0m. 1 0
1 1 2
1 a. 1 5
1 1 8
1 1 10
1 1 13
1 1 15
1 1 18
1 1 21
1 1 24
1 1 27
1 1 30
1 1 33
1 1 36
1 1 38
1 1 41
1 1 44
3m. 1 47
1 49
1 52
1 55
1 58
2 1
2 5
2 8
2 11
2 14
2 17
2 20

her short
ve them?
? Finish
hful eye,
and pan-
fodder;
our barn
t a time.
now and
Let your
ve. See
grafting.

1840.

MARCH begins on SUNDAY,

New Moon, 3d day, 11h. 51m. afternoon.
 First Quarter, 10th day, 6h. 54m. afternoon.
 Full Moon, 18th day, 6h. 17m. morning.
 Last Quarter, 26th day, 2h. 23m. morning.

D	D	☾'supper limb.		Days length	☽slw of clock	☽'s dec. S.	☾ sets.	☽ pl.	☽ south-ing.	Days in'er's.
M	W	rises.	sets.							
1	Su	6 37	5 48	11 11	12 34	7° 26' 5"	3 0	☾	10 11m.	2 22
2	M	6 36	5 49	11 14	12 21	7 3 12	4 14	☾	11 0	2 25
3	Tu	6 34	5 50	11 16	12 9	6 40 12	5 29	☾	11 48	2 27
4	W	6 33	5 52	11 19	11 55	6 17 7	6 44	☾	0 35 a.	2 30
5	Th	6 31	5 53	11 22	11 42	5 53 57	8 0	☾	1 22	2 33
6	Fr	6 29	5 54	11 25	11 27	5 30 42	9 18	☾	2 11	2 36
7	S	6 28	5 55	11 28	11 13	5 7 22	10 39	☾	3 3	2 39
8	Su	6 26	5 57	11 31	10 58	4 43 59	morn.	☾	3 59	2 42
9	M	6 24	5 59	11 35	10 43	4 20 32	0 0	☾	4 58	2 46
10	Tu	6 22	6 0	11 38	10 27	3 57 3	1 19	☾	6 0	2 49
11	W	6 20	6 1	11 41	10 11	3 33 30	2 29	☾	7 2	2 52
12	Th	6 18	6 2	11 44	9 54	3 9 55	3 26	☾	8 2	2 55
13	F	6 16	6 3	11 47	9 37	2 46 18	4 9	☾	8 58	2 58
14	S	6 15	6 5	11 50	9 21	2 22 39	4 22	☾	9 49	3 1
15	Su	6 13	6 6	11 53	9 3	1 59 0	rises.	☾	10 37	3 4
16	M	6 11	6 7	11 56	8 46	1 35 19	4 43a	☾	11 21	3 7
17	Tu	6 9	6 9	12 0	8 28	1 11 37	5 51	☾	8	3 11
18	W	6 7	6 10	12 3	8 10	0 47 56	7 0	☾	0 4m.	3 14
19	Th	6 5	6 11	12 6	7 52	0 24 14	8 7	☾	0 46	3 17
20	Fr	6 3	6 12	12 9	7 34	0 0 33	9 14	☾	1 29	3 20
21	S	6 2	6 14	12 12	7 16	N 23 7	10 23	☾	2 12	3 23
22	Su	6 0	6 15	12 15	6 58	0 46 47	11 27	☾	2 57	3 26
23	M	5 59	6 16	12 18	6 39	1 10 25	morn.	☾	3 45	3 29
24	Tu	5 57	6 17	12 21	6 21	1 34 1	0 30	☾	4 35	3 32
25	W	5 55	6 19	12 24	6 2	1 37 35	1 27	☾	5 26	3 35
26	Th	5 53	6 20	12 27	5 43	2 21 7	2 16	☾	6 18	3 38
27	Fr	5 51	6 22	12 30	5 25	2 44 36	2 57	☾	7 10	3 41
28	S	5 50	6 23	12 33	5 6	3 8 2	3 29	☾	8 0	3 44
29	Su	5 48	6 24	12 36	4 48	3 31 24	3 57	☾	8 49	3 47
30	M	5 46	6 25	12 39	4 30	3 54 42	4 21	☾	9 36	3 50
31	Tu	5 44	6 27	12 42	4 11	4 17 53	4 41	☾	10 23	3 53

Farmer's Calendar.—"The borrower is the servant of the lender." Every one who is master of his business has his farming Tools in readiness, and is not obliged to borrow. Farmers awake—the spring is upon you—are your plans for the season all matured? Keep the cattle from the fruit trees that they may not injure them by browsing. House your sleds, sleighs, &c. as soon as you have done with them. Attend to your fences—drive your business before you, and it will go on easily; suffer it to lag behind, and it soon becomes a burden, too ponderous to bear. The season for tilling the earth has now arrived, but "the sluggard will not plough by reason of the cold; he shall therefore beg in harvest,

and has 31 days.

Spring.

D M	Sundays, Weather, Anniversaries, &c.	High Water at			
		Halifax.	Anna- polis.	Charlotte Town P. E. I.	Windsor, & St. John.
D 2	Shrove Sun. St. David	5 39m.	9 9m.	8 39m.	10 9m.
2	<i>bluistry</i>	6 32	10 2	9 32	11 2
3	☉ eclipsed invisible.	7 13	10 43	10 13	11 43
4	Ash Wednesday. Very	7 51	11 21	10 51	A. 21
5	♂ ♀ ♂ [high tides.	8 26	11 56	11 26	0 56
6	♂ ☉ and	9 0	A. 30	A. 0	1 30
7	☽ perigee <i>cold,</i>	9 37	1 7	0 37	2 7
D 8	1st Sun. in Lent.	10 12	1 42	1 12	2 42
9	♂ ♀ ♂ ♀ 47' N.	10 53	2 23	1 53	3 23
10	<i>with snow</i>	11 44	3 14	2 44	4 14
11	☐ ☉ ♀ and	A. 41	4 11	3 41	5 11
12	Low tides. <i>hail.</i>	2 7	5 37	5 7	6 37
13		3 46	7 16	6 46	8 16
14	15th Oc. of Regulus.	5 9	8 39	8 9	9 39
D 15	2nd Sun. in Lent.	6 14	9 44	9 14	10 44
16	<i>moderates.</i>	7 0	10 30	10 0	11 30
17	St. Patrick.	7 39	11 9	10 39	morn.
18	Tides quite high.	8 11	11 41	11 11	0 9
19	<i>high winds</i>	8 41	morn.	11 41	0 41
20	Spring begins.	9 10	0 11	morn.	1 11
21	♂ gr. E. elong. and	9 38	0 40	0 10	1 40
D 22	3d. Sun. in Lent. Palm Sun	10 10	1 8	0 38	2 8
23	♂ ☽ ♀. [☽ apogee.	10 41	1 40	1 10	2 40
24	Annunciation. Lady day.	11 20	2 11	1 41	3 11
25	Very low tides.	morn.	2 50	2 20	3 50
26	<i>cold</i>	0 2	3 32	3 2	4 32
27	<i>rains.</i>	0 58	4 28	3 58	5 28
28	<i>changeable,</i>	2 22	5 52	5 22	6 52
D 29	4th Sun in Lent.	3 46	7 16	6 46	8 16
30	♂ ♀ <i>but</i>	5 5	8 35	8 5	9 35
31	♂ ☽ ☉ <i>milder.</i>	5 57	9 27	8 57	10 27

and have nothing." You may sow grass seed either as soon as the snow is off the ground, or, as some say, in Aug. or Sept. You may see the time for this purpose discussed in "Fessenden's Complete Farmer," pages 22, 24. Be sure to use seed enough, say about 12lbs of clover and one peck of herd's (timothy) grass to the acre. Have your wood cut up and piled away for summer use, it is very bad economy to be obliged to leave your work in haying or harvesting, to draw and cut up every now and then, a little green wood to cook with. In this month the sheep will begin to bring forth their lambs—the utmost care and attention are requisite to preserve the lambs. It is said that more than half the human race die before they are two years old; and it is very probable that half the lambs die before they see two weeks—this mortality is probably produced by inattention to the dictates and requirements of nature, rather than as the results of physical laws.

1840.

APRIL begins on WEDNESDAY,

New Moon, 2d day, 11h. 6m. morning.
 First Quarter, 9th day, 2h. 7m. morning.
 Full Moon, 16th day, 3h. 41m. afternoon.
 Last Quarter, 24th day, 7h. 33m. afternoon.

D	M	W	☾supper limb.		Days length	☾slw of clock.	☾'s dec. N.			☾ sets.	☾ pl.	☾ south-ing.	Days incr.'s.
			rises.	sets.			°	'	"				
1	W		5 42	6 28	12 46	3 53	4° 41'	6"	5 37a.	☾	11 11	3 57	
2	Th		5 40	6 30	12 50	3 35	5 4	10	6 55	☾	A. 0 4	0	
3	Fr		5 38	6 31	12 53	3 17	5 27	9	8 19	☾	0 53	4 3	
4	SA		5 36	6 32	12 56	2 59	5 50	2	9 44	☾	1 48	4 6	
5	Su		5 34	6 33	12 59	2 42	6 12	49	11 5	☾	2 48	4 9	
6	M		5 32	6 34	13 2	2 24	6 35	29	morn.	☾	3 52	4 12	
7	Tu		5 30	6 35	13 5	2 7	6 58	3	0 20	☾	4 55	4 15	
8	W		5 29	6 36	13 8	1 50	7 20	30	1 22	☾	5 57	4 18	
9	Th		5 27	6 37	13 11	1 33	7 42	49	2 8	☾	6 55	4 21	
10	Fr		5 25	6 38	13 14	1 16	8 5	0	2 46	☾	7 47	4 24	
11	SA		5 23	6 39	13 17	1 0	8 27	2	3 13	☾	8 35	4 27	
12	Su		5 21	6 40	13 20	0 44	8 48	57	3 34	☾	9 19	4 30	
13	M		5 20	6 41	13 22	0 28	9 10	42	3 52	☾	10 2	4 33	
14	Tu		5 18	6 42	13 25	slw 13	9 32	18	4 10	☾	10 43	4 36	
15	W		5 16	6 43	13 28	fast 2	9 53	45	rises-	☾	11 25	4 39	
16	Th		5 15	6 44	13 30	0 17	10 15	1	7 2a.	☾	8	4 42	
17	Fr		5 13	6 46	13 33	0 31	10 36	8	8 19	☾	M 8	4 44	
18	SA		5 11	6 47	13 36	0 45	10 57	5	9 16	☾	0 53	4 47	
19	Su		5 9	6 48	13 39	0 59	11 17	50	10 19	☾	1 39	4 50	
20	M		5 7	6 49	13 42	1 12	11 38	25	11 19	☾	2 29	4 53	
21	Tu		5 6	6 51	13 45	1 25	11 58	48	morn.	☾	3 20	4 56	
22	W		5 4	6 52	13 48	1 37	12 19	0	0 9	☾	4 11	4 59	
23	Th		5 2	6 53	13 51	1 49	12 39	0	0 55	☾	5 2	5 2	
24	F		5 1	6 54	13 54	2 0	12 58	47	1 33	☾	5 52	5 5	
25	SA		4 59	6 56	13 57	2 11	13 18	22	2 2	☾	6 40	5 8	
26	Su		4 58	6 57	14 0	2 21	13 37	44	2 22	☾	7 27	5 11	
27	M		4 56	6 59	14 3	2 31	13 56	52	2 42	☾	8 13	5 14	
28	Tu		4 54	7 0	14 6	2 40	14 15	47	3 3	☾	8 59	5 17	
29	W		4 53	7 2	14 9	2 49	14 34	28	3 24	☾	9 47	5 20	
30	Th		4 52	7 3	14 12	2 57	14 52	54	3 47	☾	10 38	5 23	

Farmer's Calendar.—The Farmer's work commences in earnest, see that every thing is in proper order—to prevent vexation, and to save what you raise, look well to your fences, and put them in thorough repair, look sharp after the bars, rails and gates, trim up the whole and see that the farm is in prime order, ready to receive the plough. Procure good seeds for all the crops you intend to raise and let them be put into the ground early; pay what attention to the moon you think proper. Have an extra lot of land ploughed up this year. Agriculture is an employment in which too many persons cannot be engaged—the literary professions may be crowded; trade and commerce may be overdone; too great a number engaged in these, starve each other. But in a new

and has 30 days.

Spring.

D	Sundays, Weather, Anniversaries, &c.	High Water at			
		Halifax.	Anna- polis.	Charlotte Town, P. E. I.	Windsor, & St. John.
1	♂ ♀ ♂ Fool's day.	6 44m.	10 14m.	9 44m.	11 14a.
2	♂ ☾ ♀ ♂ milder,	7 15	10 45	10 15	11 45
3	Very high tides.	7 54	11 24	10 54	0 24m.
4	☽ perigee. with	8 34	0 4a.	11 34	1 4
D 5th	Sun. in Lent. ♂ ☉ ☿ occasional	9 15	0 45	0 15 a.	1 45
6		9 58	1 28	0 58	2 28
7	Inf. ♂ ♀ ☉.	10 45	2 15	1 45	3 15
8		11 38	3 8	2 38	4 8
9		0 42a.	4 12	3 42	5 12
10	Low Tides. warmer.	2 2	5 32	5 2	6 32
11	♂ ☽ Regulus.	3 34	7 4	6 34	8 4
D 12th	Palm Sunday.	4 51	8 21	7 51	9 21
13		5 53	9 23	8 53	10 23
14		6 33	10 3	9 33	11 3
15		7 9	10 39	10 9	11 39
16	Middling tides. rain.	7 42	11 12	10 42	morn.
17	Good Friday.	8 10	11 40	11 10	0 12
18	♂ ☽ ♃. Clears	8 39	morn.	11 39	0 40
D 19th	Easter Sun. up	9 12	0 9	morn.	1 9
20	Oc. of tau ♀. ☽ apogee.	9 47	0 42	0 12	1 42
21		10 17	1 17	0 47	2 17
22		10 54	1 47	1 17	2 47
23	St. George. fine.	11 43	2 24	1 54	3 24
24	Very low tides. morn.		3 13	2 43	4 13
25		0 33	4 3	3 33	5 3
D 26th	Low Sun. ♂ ♀ ♀ pleasant	1 45	5 15	4 45	6 15
27	♂ ☽ ☿ and clear.	3 6	6 36	6 6	7 36
28		4 16	7 46	7 16	8 46
29	♂ ☽ ♀ ♀ a little warm	5 11	8 41	8 11	9 41
30		5 58	9 28	8 58	10 28

and fertile country like this, every one who industriously and skilfully tills the ground, while he adds to the public good, secures his own independence. If the income of the Farmer is not so abundant as that of the professional man, or the merchant, it is also not so precarious; if greater bodily exertion and fatigue attaches to his employment, he has far less anxiety and perplexity of mind; if he has not an equal access to the luxuries and superfluities of life, he is more certain of its necessaries and comforts. Industry and economy combined, form the true philosopher's stone, which turns all into gold—they generally exist together; and are both so indispensably necessary to success in any pursuit of life, that where one is wanting, the other, for all practical purposes, may be absent. Without industry, economy will be of no avail; and without economy, the fruits of industry will soon be wasted. It is the want of these that prevents the success of so many in the various situations of life. He who has it should draw the strings as frugality directs, and he will be sure always to find a useful penny at the bottom of it.

☾	Days	incr's.
outh-		
ing.		
1 11	3	57
A. 0 4	0	
0 53	4	3
1 48	4	6
2 48	4	9
3 52	4	12
4 55	4	15
5 57	4	18
6 55	4	21
7 47	4	24
8 35	4	27
9 19	4	30
0 2	4	33
0 43	4	36
1 25	4	39
8	4	42
M 8	4	44
0 53	4	47
1 39	4	50
2 29	4	53
3 20	4	56
4 11	4	59
5 2	5	2
5 52	5	5
6 40	5	8
7 27	5	11
8 13	5	14
8 59	5	17
9 47	5	20
10 38	5	23

earnest, see
and to save
thorough re-
whole and
h. Procure
be put into
think proper.
re is an em-
the literary
overdone;
at in a new

1840.

MAY begins on FRIDAY,

New Moon, 1st day, 7h. 52m. afternoon.
 First Quarter, 8th day, 10h. 36m. morning.
 Full Moon, 16th day, 7h. 16m. morning.
 Last Quarter, 24th day, 9h. 10m. morning.
 New Moon, 31st day, 3h. 1 m. morning.

D	D	☺'supper limb.		Days length	☺fast of clock.	☺dec. N.	☾sets.	☾pl.	☾south-ing.	Days incr's.
		rises	sets.							
1	Fr	4 50	7 4	14 15	3 5	15° 11' 6"	7 13	☾☾☾☾	11 32	5 26
2	Sa	4 48	7 6	14 18	3 12	15 29	2 2	☾☾☾☾	a 32	5 29
3	Su	4 47	7 7	14 20	3 19	15 46	4 4	☾☾☾☾	1 35	5 31
4	M	4 45	7 8	14 23	3 25	16 4 10	11 10	☾☾☾☾	2 41	5 34
5	Tu	4 44	7 9	14 25	3 30	16 21 19	morn.	☾☾☾☾	3 47	5 36
6	W	4 43	7 10	14 27	3 35	16 38 13	0 5	☾☾☾☾	4 48	5 38
7	Th	4 42	7 11	14 29	3 39	16 54 50	0 46	☾☾☾☾	5 43	5 41
8	Fr	4 41	7 12	14 32	3 43	17 11 9	1 15	☾☾☾☾	6 33	5 43
9	Sa	4 39	7 13	14 34	3 47	17 27 12	1 40	☾☾☾☾	7 19	5 45
10	Su	4 38	7 14	14 36	3 49	17 42 57	2 0	☾☾☾☾	8 2	5 47
11	M	4 37	7 15	14 39	3 51	17 58 24	2 18	☾☾☾☾	8 43	5 50
12	Tu	4 36	7 16	14 41	3 53	18 13 33	2 34	☾☾☾☾	9 24	5 52
13	W	4 35	7 17	14 43	3 54	18 28 24	2 47	☾☾☾☾	10 7	5 54
14	Th	4 34	7 18	14 45	3 55	18 42 56	rises.	☾☾☾☾	10 51	5 56
15	Fr	4 33	7 19	14 47	3 54	18 57 9	7 6a	☾☾☾☾	11 36	5 58
16	Sa	4 32	7 20	14 49	3 54	19 11 3	8 10	☾☾☾☾	☿	6 0
17	Su	4 31	7 22	14 51	3 53	19 24 38	9 10	☾☾☾☾	m. 24	6 2
18	M	4 30	7 23	14 53	3 51	19 37 53	10 5	☾☾☾☾	1 14	6 4
19	Tu	4 29	7 24	14 55	3 48	19 50 48	10 52	☾☾☾☾	2 6	6 6
20	W	4 28	7 25	14 57	3 46	20 3 23	11 29	☾☾☾☾	2 57	6 8
21	Th	4 27	7 26	14 59	3 42	20 15 38	morn.	☾☾☾☾	3 47	6 10
22	Fr	4 26	7 27	15 1	3 38	20 27 32	0 0	☾☾☾☾	4 35	6 12
23	Sa	4 25	7 28	15 3	3 34	20 39 5	0 25	☾☾☾☾	5 21	6 14
24	Su	4 24	7 29	15 5	3 28	20 50 17	0 46	☾☾☾☾	6 6	6 16
25	M	4 23	7 30	15 7	3 23	21 1 8	1 5	☾☾☾☾	6 51	6 18
26	Tu	4 22	7 31	15 9	3 17	21 11 36	1 25	☾☾☾☾	7 36	6 20
27	W	4 21	7 32	15 11	3 10	21 21 43	1 45	☾☾☾☾	8 24	6 22
28	Th	4 20	7 33	15 13	3 3	21 31 28	2 7	☾☾☾☾	9 15	6 24
29	Fr	4 19	7 34	15 15	2 55	21 40 51	2 35	☾☾☾☾	10 12	6 26
30	Sa	4 19	7 35	15 17	2 47	21 49 51	3 9	☾☾☾☾	11 13	6 28
31	Su	4 18	7 36	15 19	2 39	21 58 28	3 51	☾☾☾☾	a 19	6 30

Farmers Calendar.—If a man means to make anything by farming, he must attend to it personally, and not trust to others—he must engage in it through thick and thin, and not be afraid of getting dirty hands, or a smutty face. Now is the time to let the cattle step into the field and plough up that fine piece of soil. Plant potatoes, corn, peas, and beans; sow all the wheat and oats you can, for these bring the ready money. Be particular to have the butter made nice and clean, don't let any sluts or slovens go near the churn. Give the cows small potatoes night and morning; only treat them well; and they will smile at you every time

D
M
1
2
D
4
5
6
7
8
9
D
11
12
13
14
15
16
D
18
19
20
21
22
23
D
25
26
27
28
29
30
D
you
you
who
of t
of t
the
if h
spe
che
gro
If y
gro
cuc
they

and has 31 days.

Spring.

D M	Sundays, Weather, Anniversaries, &c.	High Water at			
		Halifax.	A. na- polis.	Charlotte Town, P. E. I.	Windsor, & St. John.
1	St. Philip & St. James.	6 40	10 10	9 40	11 10
2	♄ ♃ Pleiades. ♃ perigee.	7 26	10 56	10 26	11 56
D	2d Sun. aft. Easter. Very	8 12	11 42	11 12	A. 42
4	♄ ♃ ☉. ♃ ♃ ☉. [h. tides	9 2	A. 32	A. 2	1 32
5	♃ at greatest W. elong.	9 48	1 18	0 48	2 18
6	St. John Evangelist.	10 39	2 9	1 39	3 9
7	<i>Very fine</i>	11 34	3 4	2 34	4 4
8	Low tides. <i>and</i>	A. 33	4 3	3 33	5 3
9	<i>pleasant</i>	1 45	5 15	4 45	6 15
D	3d Sun. aft. Easter.	3 0	6 30	6 0	7 30
11	<i>weather.</i>	4 11	7 41	7 11	8 41
12		5 12	8 42	8 12	9 42
13	<i>Changeable with</i>	5 57	9 27	8 57	10 27
14	<i>warm</i>	6 31	10 1	9 31	11 1
15	♄ ♃ ♃ <i>and</i>	7 9	10 39	10 9	11 39
16	<i>refreshing</i>	7 44	11 14	10 44	morn.
D	4th Sun. aft. Easter. ♃	8 16	11 46	11 16	0 14
18	Tides rather high [apogee	8 49	morn.	11 49	0 46
19	♄ ♃ ♃ <i>showers.</i>	9 25	0 19	morn.	1 19
20		9 59	0 55	0 25	1 55
21	<i>Cleans up</i>	10 37	1 29	0 59	2 29
22	<i>and</i>	11 23	2 7	1 37	3 7
23	<i>becomes</i>	morn.	2 53	2 23	3 53
D	Rog. Sun. Q. Victoria b.	0 14	3 44	3 14	4 44
25	Very low tides. [1819.	1 10	4 40	4 10	5 40
26	♄ ♃ ♃ <i>warm and</i>	2 16	5 46	5 16	6 46
27	♄ ♃ ♃ <i>pleasant.</i>	3 33	6 53	6 23	7 53
28	Ascen. Day. Holy Thurs.	4 26	7 56	7 26	8 56
29	♄ ♃ Pleiades.	5 18	8 48	8 18	9 48
30	♄ ♃ ♃ ♃ and ♃. [H. tides.	6 14	9 44	9 14	10 44
D	Sun. aft. Asc. ☾ perigee	7 10	10 40	10 10	11 40

you go to the barn. A good cow is almost as profitable as a good wife ; you cannot have a good wife without she is economical and good natured when her husband goes into the house—a smile, a look, a word, an act of tenderness and esteem from a wife may add more to the real happiness of the weary husband when he returns from his toil, than all the wealth the world can bestow. Gardening is too much neglected in our country. If half the time was employed in cultivating a kitchen garden, that is spent doing nothing, or what is worse, our farmers would live much cheaper than they now do, and far more to their comfort. Put your corn ground in readiness ; there will be no danger of ploughing it too much. If your spring grain is not all sown, lose no time in getting it into the ground. Continue to plant potatoes, peas, beans, raddishes, &c. Plant cucumbers for early use. Caterpillars should be seen too, otherwise they may do much mischief.

1840.

JUNE begins on MONDAY,

First Quarter, 6th day, 9h. 2m. afternoon.

Full Moon, 14th day, 10h. 35m. afternoon.

Last Quarter, 22d day, 7h. 17m. afternoon.

New Moon, 29th day, 9h. 44m. afternoon.

D M	D W	☉'supper limb.		Days length.	☉'fast of clock.	☉ dec. N.	☾ sets.	☾ pl	☾ south- ing.	Days incr's.
		rises.	sets.							
1	M	4 18	7 37	15 20	2 30	22° 6' 42"	9 52a	☐	1 27a.	6 31
2	Tu	4 17	7 38	15 21	2 21	22 14 34	10 39	☐	2 33	6 32
3	W	4 17	7 38	15 22	2 11	22 22 2	11 15	☐	3 32	6 33
4	Th	4 16	7 39	15 23	2 1	22 29 6	11 42	☐	4 26	6 34
5	F	4 16	7 40	15 24	1 51	22 35 47	morn.	☐	5 15	6 35
6	SA	4 15	7 41	15 25	1 40	22 42 4	0 4	☐	6 0	6 36
7	Su	4 15	7 41	15 26	1 29	22 47 57	0 22	☐	6 42	6 37
8	M	4 15	7 42	15 27	1 18	22 53 26	0 39	☐	7 24	6 38
9	Tu	4 15	7 43	15 28	1 6	22 58 31	0 57	☐	8 6	6 39
10	W	4 14	7 44	15 29	0 55	23 3 12	1 16	☐	8 48	6 40
11	Th	4 14	7 44	15 30	0 43	23 7 29	1 38	☐	9 34	6 41
12	F	4 14	7 45	15 31	0 31	23 11 21	2 3	☐	10 21	6 42
13	SA	4 14	7 46	15 32	0 18	23 14 49	rises.	☐	11 11	6 43
14	Su	4 14	7 46	15 32	0 6	23 17 52	8 2a	☐	8	6 43
15	M	4 14	7 47	15 33	slow 7	23 20 30	8 51	☐	0 2m.	6 44
16	Tu	4 14	7 47	15 33	0 19	23 22 44	9 32	☐	0 54	6 44
17	W	4 14	7 47	15 33	0 32	23 24 31	10 4	☐	1 44	6 44
18	Th	4 14	7 47	15 33	0 45	23 25 58	10 29	☐	2 33	6 44
19	F	4 14	7 47	15 34	0 58	23 26 58	10 51	☐	3 19	6 45
20	SA	4 14	7 48	15 34	1 11	23 27 33	11 10	☐	4 4	6 45
21	Su	4 14	7 48	15 34	1 24	23 27 44	11 29	☐	4 47	6 45
22	M	4 15	7 48	15 34	1 37	23 27 29	11 48	☐	5 31	decr.
23	Tu	4 15	7 48	15 34	1 49	23 26 50	morn	☐	6 16	0 0
24	W	4 15	7 48	15 34	2 2	23 25 45	0 7	☐	7 4	0 0
25	Th	4 16	7 48	15 33	2 15	23 24 16	0 31	☐	7 56	0 1
26	F	4 16	7 48	15 33	2 28	23 22 23	1 1	☐	8 54	0 1
27	SA	4 17	7 49	15 32	2 40	23 20 4	1 42	☐	9 57	0 2
28	Su	4 17	7 49	15 32	2 53	23 17 21	sets.	☐	11 4	0 2
29	M	4 18	7 49	15 31	3 5	23 14 13	8 28a	☐	0 11a	0 3
30	Tu	4 18	7 49	15 31	3 17	23 10 41	9 11	☐	1 15	0 3

Farmer's Calendar.—You must not expect many leisure days this month: the industrious farmer will so employ the rainy weather of June to “make hay while the sun shines” in July, plant more cucumbers, set out cabbage plants, keep the hoe in motion to destroy weeds in your garden. See that all your seeds are in the ground before the first of June. Clear out the cellars, and throw away every thing in and around, or about the premises that is not useful or necessary. The trees being now in full blossom, you may expect many visitors, who cannot but acknowledge that the country is the very place for comfort and contentment, being surrounded with pure air and good water—birds singing at your windows by sunrise—the little chickens singing sweat meal and water, surrounded with fowls saying good morning, and the pigs calling out,

and has 30 days.

Summer.

D M	Sundays, Weather, Anniversaries, &c.	High Water at			
		Halifax.	Anna- polis.	Charlotte Town, P. E. I.	Windsor, & St. John.
1	High tides.	8 2m.	11 32m	11 2m.	0 32a.
2	<i>Warm and</i>	8 53	0 23	11 53	1 23
3	<i>pleasant</i>	9 42	1 12	0 42	2 12
4	♂ ♀ ♂.	10 32	2 2	1 32	3 2
5	<i>weather.</i>	11 25	2 55	2 25	3 55
6	Low tides.	a. 16	3 46	3 16	4 46
D	Whit Sun. Pentecost.	1 7	4 37	4 7	5 37
8	♂ ♀ ☉.	2 5	5 35	5 5	6 35
9	Sup. ♂ ♀ ☉	3 9	6 39	6 9	7 39
10	☐ ☉ ☿.	4 11	7 41	7 11	8 41
11	♂ ♀ ☿	5 10	8 40	8 10	9 40
12	<i>cloudy.</i>	6 1	9 31	9 1	10 31
	<i>appearance</i>	6 44	10 14	9 44	11 14
13	Perigee. of	6 44	10 14	9 44	11 14
D	Trinity Sunday. ♂ ♀ ♄.	7 23	10 53	10 23	11 53
15	Very low Spring tides. ♂	7 59	11 29	10 59	morn.
16	<i>rain.</i> [♀ ♂]	8 35	morn.	11 35	0 29
17		9 10	0 5	morn.	1 5
18	Corpus Chris. Fête Dieu.	9 46	0 40	0 10	1 40
19	[Bat. of Waterloo, 1815.	10 24	1 16	0 46	2 16
20	Acces. Q. Victoria 1837.	11 6	1 54	1 24	2 54
D	1st Sun aft Trin. Summer	11 51	2 36	2 6	3 36
22	Highertides ♂ ♀ ☿ [begins.	morn.	3 21	2 51	4 21
23		0 36	4 6	3 36	5 6
24	St. John Baptist. Midsum-	1 27	4 57	4 27	5 57
25	[mer day.	2 27	5 57	5 27	6 57
26	<i>Warm and</i>	3 41	7 11	6 41	8 11
27	♂ ♀ ♄. ♂	4 56	8 26	7 56	9 26
D	2d Sun. aft Trin. Perigee	6 1	9 31	9 1	10 31
29	High tides. St. Peter.	7 3	10 33	10 3	11 33
30	Occul. of ♀.	7 58	11 28	10 58	0 28

come, come, hurry along my breakfast, and the fine cows asking the girls to take the milk and let them go to grass; and even the horse says I will take a little fresh hay, but none of your driving me quite so hard to day. Hoeing is a business by no means to be neglected; and unless attended to, no one must expect a crop. Some, however, after taking much pains to deposit their seed, leave the rest to providence. Weeds and brambles of course come up and choke the tender plants; and the field once so fair and promising, becomes a stigma and a disgrace to the idle possessor. Hoe deep and hoe often, and your land will retain more moisture for it. Your crops of course will find more nourishment and better bear the drought. Set cabbages, and be sure they are hoed about every other morning. You must likewise attend to the bugs and destroy them early in the morning, if you would not have your labour lost. Half hill your corn. Keep your temper both in doors and out. Let peace be within thy dwelling.

D
uth-
ng.
Days
incr's.
27a. 6 31
33 6 32
32 6 33
26 6 34
15 6 35
0 6 36
42 6 37
24 6 38
6 6 39
48 6 40
34 6 41
21 6 42
11 6 43
8 6 43
2m. 6 44
54 6 44
44 6 44
33 6 44
19 6 45
4 6 45
47 6 45
31 decr.
16 0 0
4 0 0
56 0 1
54 0 1
57 0 2
4 0 2
11a 0 3
15 0 3
re days this
ther of June
umbers, set
ia your gar-
est of June.
ound, or a-
eing now in
out acknow-
contentment,
ing at your
and water,
calling out,

1840.

JULY begins on WEDNESDAY,

First Quarter, 6th day, 9h. 49m. morning.

Full Moon, 14th day, 1h. 16m. afternoon.

Last Quarter, 22nd day, 2h. 32m. morning.

New Moon, 28th day, 5h. 14m. afternoon.

D	D	☉'supper limb.		Days length	☉slw of clock	☉'s dec. N.	☾ sets.	☽ pl.	☽ south-ing.	Days decr's.
		rises.	sets.							
1	W	4 18	7 49	15 31	3 29	23° 6' 45"	9 41a.	☾	2 12a.	0 3
2	Th	4 18	7 49	15 30	3 40	23 2 24	10 7	☾	3 5	0 4
3	F	4 19	7 48	15 29	3 51	22 57 39	10 28	☾	3 53	0 5
4	SA	4 19	7 48	15 28	4 2	22 52 30	10 45	☾	4 37	0 6
5	SU	4 20	7 48	15 27	4 13	22 46 58	11 2	☾	5 20	0 7
6	M	4 21	7 47	15 26	4 23	22 41 1	11 20	☾	6 3	0 8
7	TU	4 21	7 47	15 25	4 33	22 34 41	11 42	☾	6 46	0 9
8	W	4 22	7 47	15 24	4 42	22 27 57	morn.	☾	7 30	0 10
9	Th	4 23	7 46	15 23	4 51	22 20 51	0 6m.	☾	8 17	0 11
10	F	4 24	7 46	15 22	5 0	22 13 2	0 35	☾	9 7	0 12
11	SA	4 25	7 45	15 21	5 8	22 5 28	1 12	☾	9 57	0 13
12	SU	4 25	7 45	15 19	5 15	21 57 13	rises	☾	10 49	0 15
13	M	4 26	7 44	15 18	5 23	21 48 35	7 31a.	☾	11 40	0 16
14	TU	4 27	7 43	15 16	5 29	21 39 35	8 5	☾	8	0 18
15	W	4 28	7 43	15 15	5 36	21 30 13	8 33	☾	0 29m.	0 19
16	Th	4 29	7 42	15 13	5 41	21 20 28	8 56	☾	1 17	0 21
17	F	4 30	7 41	15 11	5 47	21 10 22	9 16	☾	2 2	0 23
18	SA	4 31	7 40	15 9	5 51	20 59 55	9 35	☾	2 47	0 25
19	SU	4 32	7 39	15 7	5 55	20 49 6	9 52	☾	3 30	0 27
20	M	4 33	7 39	15 6	5 59	20 37 56	10 11	☾	4 14	0 29
21	TU	4 34	7 38	15 4	6 2	20 26 25	10 34	☾	5 0	0 31
22	W	4 35	7 37	15 2	6 5	20 14 33	11 1	☾	5 49	0 33
23	Th	4 36	7 36	15 0	6 7	20 2 21	11 36	☾	6 43	0 35
24	F	4 37	7 35	14 58	6 8	19 41 49	morn.	☾	7 42	0 37
25	SA	4 38	7 34	14 55	6 9	19 36 56	0 21	☾	8 45	0 39
26	SU	4 39	7 33	14 53	6 10	19 23 45	1 22	☾	9 51	0 41
27	M	4 40	7 31	14 51	6 9	19 10 13	2 34	☾	10 55	0 43
28	TU	4 42	7 30	14 48	6 9	18 56 23	sets	☾	11 56	0 46
29	W	4 43	7 29	14 46	6 7	18 42 14	8 1a.	☾	0 51a.	0 48
30	Th	4 44	7 28	14 44	6 5	18 27 47	8 28	☾	1 42	0 50
31	F	4 45	7 27	14 42	6 2	18 13 1	8 48	☾	2 29	0 52

Farmer's Calendar.—It is a matter of much importance that the farmer should take time by the forelock during the season of hay-making—he must drive his business instead of being driven by it. Indolence or improper management in hay-time will soon give a sorry complexion to a farmer's affairs—a day or two lost or misemployed while the sun shines, and your grass suffers for lack of the scythe and the rake, or your grain is going back into the ground while the sickle is rusting on a peg behind the door, and its owner is asleep or gone on a journey, may be the means of introducing Mr. Deputy Sheriff on your premises, who will do more harm than a crop of thistles or a lot of hessian flies. Look into yonder

D
M
1
2
3
4
D
6
7
8
9
10
11
D
13
14
15
16
17
18
D
20
21
22
23
24
25
D
27
28
29
30
31
field
all
near
cut
sm
and
gin
will
for
lab
Do
of
cer
ver

and has 31 days.

Summer

D M	Sundays, Weather, Anniversaries, &c.	High Water at			
		Halifax, N. S.	Anna- polis	Charlotte Town, P. E. I.	Windsor, & St. John.
1	Earth furthest from Sun.	8 46m.	0 16a.	11 46m.	1 16a.
2	Middling tides. ♂ ♀ Reg.	9 35	1 5	0 35a.	2 5
3	[Vis. B. V. Mary.	10 20	1 50	1 20	2 50
4	some thunder	11 2	2 32	2 2	3 32
D 3d	Sun aft Trinity. ♂ ○ ♀.	11 42	3 12	2 42	4 12
6	♂ stat. [Dog days begin.	0 24a.	3 54	3 24	4 54
7	Very low tides. and	1 0	4 30	4 0	5 30
8	♂ ♀ lightning.	1 57	5 27	5 57	6 27
9	clears up	3 7	6 37	6 7	7 37
10	Occ. of tau m. very	4 25	7 55	7 25	8 55
11	Dapogee. ♂ ♀ h.	5 30	9 0	8 30	10 0
D 4th	Sun aft Trin.	6 22	9 52	9 22	10 52
13	warm, and	7 6	10 36	10 6	11 36
	Low spring tides.	7 46	11 16	10 46	inorn.
	St. Swithin. sultry.	8 22	11 52	11 22	0 16
3	♂ ○ ♀. appearance	8 56	morn.	11 56	0 52
7	♀ at greatest E elong.	9 31	0 26	morn.	1 26
18	♂ ♀ of rain.	10 7	1 1	0 31	2 1
D 5th	Sun. aft. Trin.	10 44	1 37	1 7	2 37
20	clear and	11 21	2 14	1 44	3 14
21	cloudless.	morn.	2 51	2 21	3 51
22	Low tides.	0 1	3 31	3 1	4 31
23	Occult. of Pleiades.	0 44	4 14	3 44	5 14
24	Sup. ♂ ♀ ○ fine	1 50	5 20	4 50	6 20
25	St. James. season,	3 13	6 43	6 13	7 43
D 6th	Sun. aft. Trin.	4 45	8 15	7 45	9 15
27	♂ ♀ with	5 48	9 28	8 58	10 28
28	♂ ○ Juno. High tides.	7 0	10 30	10 0	11 30
29	♂ ♀	7 53	11 23	10 53	0 23a.
30	occasional	8 37	0 7a.	11 37	1 7
31	refreshing showers.	9 16	0 46	0 16a.	2 46

field; see how the mowers sweep along; men, women, boys, and girls, all busily engaged, the sun is hardly two hours high, and yet each has nearly completed their half day's work—this is the true way to manage, cut your grass while the dew is on, if you would have your scythe go smoothly. Cut your grain early, the flour is better, the straw is better, and there is less waste—be sure to finish hoeing your corn before it begins to silk or tassel; nature should then be left to herself or your crop will be injured. You will also be a gainer by finishing your hoeing before the hurry of haying commences. Pay your hands well. "The labourer is worthy of his hire." On the 5th of July commence the Dog days, which are a number of days preceding and following the rising of Sirius, or the dog star. There were formerly many superstitions concerning the dog star. The heat of the weather during the dog days is very great.

th-
Days
decr's.
12a. 0 3
5 0 4
53 0 5
37 0 6
20 0 7
3 0 8
16 0 9
30 0 10
17 0 11
7 0 12
57 0 13
49 0 15
40 0 16
8 0 18
29m. 0 19
17 0 21
2 0 23
47 0 25
30 0 27
14 0 29
0 0 31
49 0 33
43 0 35
42 0 37
45 0 39
51 0 41
55 0 43
56 0 46
51a. 0 48
42 0 50
29 0 52

at the far-
-making—
dolence or
lexion to a
sun shines,
your grain
peg behind
the means
I do more
into yonder

1840.

AUGUST begins on SATURDAY,

First Quarter, 5th day, 1h. 0m. morning.
 Full Moon, 13th day, 3h. 1m. morning.
 Last Quarter, 20th day, 8h. 3m. morning.
 New Moon, 27th day, 2h. 29m. morning.

D	M	W	☉'s upper limb		Days length	☉slw of clock	☉'s dec. N.	☾ sets.	☾ pl	☾ south-ing	Days decr.'s.
			rises.	sets.							
1	SA	4	46	7 25	14 40	5 59	17 57 57"	9 4a.	mg	3 13a.	0 54
2	Su	4	47	7 24	14 37	5 55	17 42 36	9 23		3 57	0 57
3	M	4	48	7 23	14 35	5 51	17 26 58	9 44	h	4 40	0 59
4	Tu	4	49	7 21	14 32	5 46	17 11 3	10 7	m	5 25	1 2
5	W	4	50	7 20	14 30	5 40	16 54 51	10 35	m	6 12	1 4
6	Th	4	51	7 19	14 27	5 34	16 38 22	11 8	m	7 0	1 7
7	Fr	4	53	7 17	14 24	5 27	16 21 38	11 50	↑	7 50	1 10
8	SA	4	54	7 16	14 22	5 19	16 4 38	morn.	↑	8 42	1 12
9	Su	4	55	7 15	14 19	5 11	15 47 23	0 41	☾	9 33	1 15
10	M	4	56	7 13	14 17	5 2	15 29 52	1 40	☾	10 24	1 17
11	Tu	4	58	7 12	14 14	4 53	15 12 7	rises.	☾	11 13	1 20
12	W	4	59	7 11	14 11	4 43	14 54 7	7 1a.	☾	8	1 23
13	Th	5	0	7 9	14 9	4 33	14 35 53	7 23	☾	0 0m.	1 25
14	F	5	1	7 8	14 6	4 22	14 17 24	7 42	☾	0 45	1 28
15	SA	5	2	7 6	14 3	4 10	13 58 43	8 0	☾	1 29	1 31
16	Su	5	3	7 5	14 1	3 58	13 39 47	8 19	☾	2 13	1 33
17	M	5	4	7 3	13 58	3 46	13 20 39	8 39	☾	2 59	1 36
18	Tu	5	5	7 2	13 56	3 33	13 1 18	9 3	☾	3 46	1 38
19	W	5	6	7 0	13 53	3 19	12 41 44	9 35	☾	4 38	1 41
20	Th	5	8	6 58	13 50	3 5	12 21 58	10 17	☾	5 25	1 44
21	Fr	5	9	6 56	13 47	2 51	12 2 0	11 11	☾	6 35	1 47
22	SA	5	10	6 55	13 44	2 56	11 41 51	morn.	☾	7 38	1 50
23	Su	5	11	6 53	13 41	2 21	11 21 30	0 17	☾	8 41	1 53
24	M	5	12	6 51	13 38	2 5	11 0 59	1 35	☾	9 43	1 56
25	Tu	5	14	6 50	13 35	1 49	10 40 17	2 54	☾	10 39	1 59
26	W	5	15	6 48	13 32	1 32	10 19 24	sets.	☾	11 31	2 2
27	Th	5	16	6 46	13 29	1 15	9 58 22	6 51a.	☾	0 19a.	2 5
28	Fr	5	17	6 44	13 26	0 58	9 37 10	7 8	☾	1 5	2 8
29	SA	5	18	6 42	13 23	0 41	9 15 49	7 27	☾	1 49	2 11
30	Su	5	20	6 40	13 20	0 23	8 54 19	7 47	☾	2 33	2 14
31	M	5	21	6 39	13 17	0 4	8 32 41	8 10	☾	3 18	2 17

Farmer's Calendar.—The farmer who has it in his power to drive his business instead of being driven by it, will do well to sow his winter rye some time between the middle of Augt. and the middle of Sepr. If it be sowed so early, it will be less apt to winter-kill, will require less seed, the growth will be stouter, and the produce greater, other things being equal, than if the sowing was deferred till late in Autumn. Rye is capable of being cultivated on most kinds of land, but the light sandy soils, where wheat will not thrive, are the sorts of soil on which it will, generally speaking, be found most profitable to raise this kind of produce. When rye is sown upon light land it ripens much earlier than on a cold, stiff ground, and it is said by some writers that, by continuing to

D
M
1
D
3
4
5
6
7
8
D
10
11
12
13
14
15
D
17
18
19
20
21
22
D
24
25
26
27
28
29
D
31
now
ripe
cold
then
the
shri
ance
fron
er fl
ling
mor
ry c
for
wat
hav

and has 31 days.

Summer.

D M	Sundays, Weather, Anniversaries, &c.	High Water at			
		Halifax N. S.	Anna- polis.	Charlotte Town, P. E. I.	Windsor & St John N. B.
1	Lammas.	9 53m.	1 23a.	0 53a.	2 23a.
D 7th	Sun. aft. Trin.	10 29	1 59	1 29	2 59
3	☐ ☿ ☉ warm	11 4	2 34	2 4	3 34
4	♁ ☿ ☿ with	11 35	3 5	2 35	4 5
5	Very low tides.	0 15a.	3 45	3 15	4 45
6	Trans. of Our Lord.	1 5	4 35	4 5	5 35
7	♁ ☿ ♃. ☾ apogee.	2 17	5 47	5 17	6 47
8	☽ ☿ ☽ refreshing	3 39	7 9	6 39	8 9
D 8th	Sun. aft. Trin.	5 0	8 30	8 0	9 30
10	♁ ♀ ♀ showers.	6 1	9 31	9 1	10 31
11	☽ ☽ ☽ appearance	6 47	10 17	9 47	11 17
12	☽ ☽ ☽ of rain.	7 27	10 57	10 27	11 57
13	Low S. tides. ☾ eclipsed	8 3	11 33	11 3	morn.
14	Inf. ♁ ♀ ☉ [invis.	8 37	morn.	11 37	0 33
15	♁ ☾ ☿. Ass. B.V. Mary.	9 9	0 7	morn.	1 7
D 9th	Sun. aft. Trin.	9 41	0 39	0 9	1 39
17	Duchess Kent born '86.	10 15	1 11	0 41	2 11
18	☽ ☽ ☽ cloudy, but	10 49	1 45	1 15	2 45
19	☽ ☽ ☽ warm.	11 31	2 19	1 49	3 19
20	Low tides.	morn.	3 1	2 31	4 1
21	☽ ☽ ☽ very warm	0 24	3 54	3 24	4 54
22	☽ ☽ ☽ and dry.	1 37	5 7	4 37	6 7
D 10th	Sun. aft. Trin. ☾ per.	3 14	6 44	6 14	7 44
24	♁ ☾ ☿. St. Bartholomew.	4 46	8 16	7 46	9 16
25	♁ ☾ ♀ rain.	5 55	9 25	8 55	10 25
26	☉ eclipsed, invis.	6 52	10 22	9 52	11 22
27	High tides. ♁ ☾ ♀.	7 40	11 10	10 40	0 10a.
28	St. Augustin.	8 19	11 49	11 19	0 49
29	11th Sun. aft. Trin.	8 54	0 24a.	11 54	1 24
D 30	♀ at gr. W. elong.	9 24	0 54	0 24a.	1 54
31	☽ ☽ ☽ something cooler.	9 53	1 23	0 53	2 23

sow on such a soil for 2 or 3 years, it will be forwarded so much as to ripen a month earlier than that which has been raised upon strong cold ground—those who sow their rye late will do well to provide themselves with this early seed. It is asserted as a general rule, that the proper time to reap wheat or rye is when the straw begins to shrink and become white about half an inch below the ear—this appearance is a sure indication that the grain has ceased to receive nourishment from the roots of the plant. By cutting early it will yield more and whiter flour; the harvesting will be expedited, so as to prevent waste in shelling, by having the last cuttings become too ripe, and the straw will be more valuable by its retaining a part of the natural juices. Improve every opportunity for collecting into your barn yards and hog pens materials for making manure. At this dry season, see that the cattle have enough water to drink—See that they are changed into a fresh pasture. If you have any leisure it will be a good time to white wash.

C uth- ng	Days decr's.
13a.	0 54
57	0 57
40	0 59
25	1 2
12	1 4
0	1 7
50	1 10
42	1 12
33	1 15
24	1 17
13	1 20
8	1 23
Om.	1 25
45	1 28
29	1 31
13	1 33
59	1 36
46	1 38
38	1 41
25	1 44
35	1 47
38	1 50
41	1 53
43	1 56
39	1 59
31	2 2
19a.	2 5
1 5	2 8
1 49	2 11
2 33	2 14
3 18	2 17

wer to drive
ow his winter
of Sept. If
require less
other things
utumn. Rye
ne light sandy
which it will,
kind of pro-
arlier than on
continuing to

First Quarter, 3d day, 6h. 23m. afternoon.
 Full Moon, 11th day, 3h. 33m. afternoon.
 Last Quarter, 18th day, 1h. 17m. afternoon.
 New Moon, 25th day, 2h. 13m. afternoon.

D	M	W	☉'s upper limb		days length	☉ fast of clock	☉'s dec N.	☾ sets.	☾ pl.	☾ south-ing	Days decr.'s.
			rises.	sets.							
1	Tu		5 22	6 37	13 15	0 14	8° 10' 54"	8 36a	m	4 5a	2 20
2	W		5 24	6 35	13 12	0 33	7 49 0	9 6	m	4 53	2 23
3	Th		5 25	6 33	13 9	0 52	7 26 58	9 46	↑	5 43	2 26
4	F		5 26	6 32	13 6	1 12	7 4 49	10 32	↑	6 33	2 29
5	S		5 27	6 30	13 3	1 32	6 42 33	11 29	↑	7 25	2 32
6	Su		5 28	6 28	12 0	1 52	6 20 11	morn.	∞	8 16	2 35
7	M		5 29	6 27	12 57	2 12	5 57 42	0 33	∞	9 5	2 38
8	Tu		5 31	6 25	12 54	2 32	5 35 8	1 42	∞	9 53	2 41
9	W		5 32	6 23	12 51	2 53	5 12 28	2 51	∞	10 39	2 44
10	Th		5 33	6 21	12 48	3 13	4 49 43	rises.	∞	11 23	2 47
11	F		5 34	6 19	12 45	3 34	4 26 53	6 5a	∞	8	2 50
12	S		5 35	6 17	12 42	3 55	4 3 58	6 25	∞	0 9m	2 53
13	Su		5 37	6 15	12 38	4 16	3 40 59	6 45	∞	0 55	2 56
14	M		5 38	6 13	12 35	4 37	3 17 56	7 10	∞	1 43	2 59
15	Tu		5 39	6 11	12 32	4 58	2 54 49	7 40	∞	2 35	3 2
16	W		5 40	6 9	12 29	5 20	2 31 39	8 17	∞	3 30	3 5
17	Th		5 41	6 7	12 26	5 41	2 8 25	9 6	∞	4 29	3 8
18	F		5 43	6 5	12 23	6 2	1 45 9	10 8	∞	5 31	3 11
19	S		5 44	6 3	12 19	6 23	1 21 50	11 20	∞	6 34	3 15
20	Su		5 45	6 1	12 16	6 44	0 58 29	morn.	∞	7 34	3 18
21	M		5 46	6 0	12 13	7 5	0 35 7	0 38	∞	8 31	3 21
22	Tu		5 47	5 59	12 10	7 26	0 11 43	1 57	∞	9 23	3 24
23	W		5 49	5 57	12 7	7 46	S 11 43	3 14	∞	10 12	3 27
24	Th		5 50	5 55	12 4	8 7	0 35 9	4 25	∞	10 57	3 30
25	F		5 51	5 53	12 1	8 28	0 58 35	sets.	∞	11 42	3 33
26	S		5 52	5 51	11 58	8 48	1 22 1	5 51a	∞	0 26a	3 36
27	Su		5 53	5 49	11 55	9 8	1 45 26	6 11	∞	1 10	3 39
28	M		5 54	5 47	11 52	9 27	2 8 51	6 35	∞	1 56	3 42
29	Tu		5 56	5 45	11 49	9 47	2 32 15	7 5	∞	2 45	3 45
30	W		5 57	5 43	11 46	10 6	2 55 37	7 43	∞	3 34	3 48

Farmer's Calendar.—This is the month to dig ditches, and drain the meadow, some of the finest lands have laid waste for the want of draining—look to it, it will be a legacy to the boys, provided you learn them to work while young. Before you attempt to drain a piece of land, it will be well not only to calculate the cost, but to ascertain the nature of the soil which it is proposed to render fit for cultivation. If the subsoil or under layer be clay, the swamp may be worth draining, though there should be no more than six inches of blacksoil or mud over it, for the clay and the mud mixed will make a fertile soil—but if the subsoil or under stratum be gravel or white sand, it will not, in common cases, be best to undertake draining, unless the depth of black mud be as much as from 15 to 18 inches deep; for the soil will settle after draining, and be

and has 30 days.

Autumn.

D	Sundays, Weather, Anniversaries, &c.	High Water at			
		Halifax. N. S.	Anna- polis.	Charlotte Town, P. E. I.	Windsor, & St. John.
1	♂ ♀ ♀. <i>Very</i>	10 23m.	1 53a.	1 23 a.	2 53a.
2	<i>fine weather.</i>	10 58	2 28	1 58	3 28
3	♂ ♀ ♀. <i>Very low tides.</i>	11 39	3 9	2 39	4 9
4	♂ apogee.	0 26 a.	3 56	3 26	4 56
5	<i>Changeable</i>	1 33	5 3	4 33	6 3
D	12th Sun. after Trin.	2 57	6 27	5 57	7 27
7	☐ ♀ ☉. <i>and</i>	4 24	7 54	7 24	8 54
8	Nat. B. V. Mary.	5 31	9 1	8 31	10 1
9	<i>cloudy.</i>	6 20	9 50	9 20	10 50
10	♂ ☽ ☉.	6 59	10 29	9 59	11 29
11	♂ ♀ ♀. <i>High tides.</i>	7 36	11 6	10 36	morn.
12	<i>warm again.</i>	8 10	11 40	11 10	0 6
D	13th Sun. aft. Trin. Battle	8 40	morn.	11 40	0 40
14	[of Quebec 1759.	9 13	0 10	morn.	1 10
15	<i>Cooler and cloudy.</i>	9 47	0 43	0 13	1 43
16	♂ ♀ Pleiades.	10 29	1 17	0 47	2 17
17	♂ perigee. St. Lambert.	11 18	1 59	1 29	2 59
18	Low Tides. <i>rain</i>	morn.	2 48	2 18	3 48
19	<i>accompanied</i>	0 14	3 44	3 14	4 44
D	14th Sun. aft. Trin.	1 37	5 7	4 37	6 7
21	St. Matthew.	3 11	6 41	6 11	7 41
22	Autumn begins. ♂ ♀ ♂.	4 39	8 9	7 39	9 9
23	<i>with high</i>	5 45	9 15	8 45	10 15
24	<i>winds and cold.</i>	6 38	10 8	9 38	11 8
25	High tides. <i>clears up</i>	7 19	10 49	10 19	11 49
26	Sup. ♂ ♀ ☉. <i>fine.</i>	7 52	11 22	10 52	0 22a.
D	15th Sun. aft. Trin. ♂ ♀ ♀	8 23	11 53	11 23	0 53
28	Jewish Year 5601 begins.	8 51	0 21a.	11 51	1 21
29	St. Michael. ♂ ♀ ♀.	9 18	0 48	0 18 a.	1 48
30	[Michaelmas day.	9 53	1 23	0 53	2 23

less damp than it was before. The mud and other materials which are dug out of a ditch or drain should not be suffered to lie in heaps or banks by the side of the ditch, but should be spread as equally as possible over the surface of the drained land—in this way matter taken from the ditches will tend to level the surface, will, perhaps, serve in some measure for manure, and will not present any impediment to the passage of the water to the ditches. There is nothing which so much lightens, economises, and renders efficient the labors of the farmer, as good implements to use on his farm. The farmer who is obliged to work with bad tools, is in a poor predicament—laboring with such things is dull, discouraging drudgery, and the little work which can be performed with awkward and inefficient implements, is generally done in such a slovenly and imperfect manner that it might better have been omitted. You cannot make good work with a poor plough. It leaves the land worse than it was before its use was attempted, and makes its owner poorer for possessing such property.

Month	Days	decr's.
5a	2	20
53	2	23
43	2	26
33	2	29
25	2	32
16	2	35
5	2	38
53	2	41
39	2	44
23	2	47
8	2	50
9m	2	53
55	2	56
43	2	59
35	3	2
30	3	5
29	3	8
31	3	11
34	3	15
34	3	18
31	3	21
23	3	24
12	3	27
57	3	30
42	3	33
26a	3	36
10	3	39
56	3	42
45	3	45
34	3	48

and drain the
ant of drain-
learn them
of land. it
the nature of
the subsoil
though there
it, for the
soil or un-
cases, be
as much as
ing, and be

1840.

OCTOBER begins on THURSDAY,

First Quarter, 3d day, 1h. 23m. afternoon.

Full Moon, 11th day, 2h. 0m. morning.

Last Quarter, 17th day, 7h. 43m. afternoon.

New Moon, 25th day, 4h. 44m. morning.

D	D	☉'s upper limb		days length	☉ fast of clock	☉'s dec S.	☾ sets.	☾ pl.	☾ south-ing	Days Dincr's.
		rises.	sets.							
1	Th	5 58	5 41	11 43	10 25	3° 18' 57	8 26a	↑	4 25a	3 51
2	F	5 59	5 39	11 40	10 44	3 42 15	9 19	↑	5 16	3 54
3	SA	6 0	5 37	11 37	11 3	4 5 30	10 20	☾	6 7	3 57
4	Su	6 2	5 36	11 34	11 21	4 28 43	11 25	☾	6 56	4 0
5	M	6 3	5 34	11 31	11 39	4 51 52	morn.	☾	7 44	4 3
6	Tu	6 4	5 32	11 28	11 56	5 14 57	0 33m	☾	8 30	4 6
7	W	6 5	5 30	11 25	12 13	5 37 58	1 43	☾	9 15	4 9
8	Tu	6 6	5 28	11 22	12 30	6 0 54	2 52	☾	10 0	4 12
9	F	6 8	5 26	11 18	12 46	6 23 46	rises.	☾	10 46	4 16
10	SA	6 9	5 24	11 15	13 2	6 46 33	4 48a	☾	11 34	4 19
11	Su	6 10	5 22	11 12	13 17	7 9 14	5 11	☾	☉	4 22
12	M	6 11	5 20	11 9	13 32	7 31 50	5 40	☾	0 26m	4 25
13	Tu	6 13	5 19	11 6	13 46	7 54 19	6 16	☾	1 21	4 28
14	W	6 14	5 17	11 3	14 0	8 16 42	7 2	☾	2 21	4 31
15	Th	6 15	5 15	11 0	14 13	8 38 58	8 2	☾	3 24	4 34
16	F	6 16	5 14	10 57	14 26	9 1 7	9 13	☾	4 28	4 37
17	SA	6 18	5 12	10 54	14 38	9 23 8	10 29	☾	5 29	4 40
18	Su	6 19	5 10	10 51	14 49	9 45 2	11 48	☾	6 27	4 43
19	M	6 20	5 8	10 48	15 0	10 6 46	morn.	☾	7 20	4 46
20	Tu	6 22	5 7	10 45	15 10	10 28 23	1 3m	☾	8 8	4 49
21	W	6 23	5 5	10 42	15 20	10 49 49	2 16	☾	8 54	4 52
22	Th	6 24	5 3	10 39	15 29	11 11 7	3 25	☾	9 38	4 55
23	F	6 26	5 2	10 37	15 37	11 32 14	4 36	☾	10 22	4 57
24	S	6 27	5 0	10 34	15 44	11 53 11	5 46	☾	11 6	5 0
25	Su	6 29	4 59	10 31	15 51	12 13 56	sets.	☾	11 51	5 3
26	M	6 30	4 57	10 28	15 57	12 34 31	5 6a	☾	10 38a	5 6
27	Tu	6 31	4 56	10 25	16 2	12 54 54	5 40	☾	1 27	5 9
28	W	6 33	4 55	10 22	16 6	13 15 4	6 22	↑	2 18	5 12
29	Th	6 34	4 53	10 19	16 10	13 35 2	7 12	↑	3 9	5 15
30	F	6 35	4 52	10 17	16 13	13 54 48	8 9	☾	4 0	5 17
31	SA	6 37	4 51	10 14	16 15	14 14 19	9 12	☾	4 49	5 20

Farmer's Calendar.—Winter Apples should be gathered after they are fully ripe, in a clear day; they should then be spread on a floor in a dry airy place, and remain till in danger of frost, then removed in tight casks or boxes to the cellar, and they will keep much better than if managed in the common way. To make good Cider, the first requisite is suitable fruit; it is equally necessary that the fruit should be not merely mellow, but *thoroughly mature*, rotten apples being excluded; and ripe if possible at the suitable period, or about the 1st of November, or from the first to the middle, after the excessive heat of the season is past, and while sufficient warmth yet remains to enable the fermentation to progress slow-

and has 31 days.

Autumn.

D M	Sundays, Weather, Anniversaries, &c.	High Water at			
		Halifax. N. S.	Anna- polis.	Charlottesville, P. E. I.	Windsor, & St. John.
1	<i>Appearance</i>	10 28m.	1 58a.	1 28a.	2 58a.
2	☽ apogee. <i>of</i>	11 7	2 37	2 7	3 37
3	Very low tides. <i>first.</i>	11 51	3 21	2 51	4 21
D 16th	Sun. aft. Trin.	0 50a.	4 20	3 50	5 20
5	♂ ♀ Regulus.	2 12	5 42	5 12	6 42
6	<i>cold rain,</i>	3 34	7 4	6 34	8 4
7	<i>and dull</i>	4 50	8 20	7 50	9 20
8	♂ ☽ weather.	5 44	9 14	8 44	10 14
9	St. Denys.	6 26	9 56	9 26	10 56
10	<i>clears up</i>	7 1	10 31	10 1	11 31
D 17th	Sun. aft. Trin. High	7 35	11 5	10 35	morn.
12	[tides.	8 10	11 40	11 10	0 5
13	Occ. of Pleiades.	8 48	morn.	11 48	0 40
14	☽ perigee. <i>fine.</i>	9 34	0 18	morn.	1 18
15	<i>cold high</i>	10 18	1 4	0 34	2 4
16	<i>winds.</i>	11 11	1 48	1 18	2 48
17	Low tides.	morn.	2 41	2 11	3 41
D 18th	Sun. aft. Trin.	0 9	3 39	3 9	4 39
19	♂ ☽ Regulus.	1 27	4 57	4 27	5 57
20	♂ ☽ ♀. <i>becomes</i>	3 0	6 30	6 0	7 30
21	Bat. Trafalgar, 1805.	4 18	7 48	7 18	8 48
22	♂ ♀ ♃. <i>warmer</i>	5 28	8 58	8 28	9 58
23	<i>with clear</i>	6 10	9 40	9 10	10 40
24	<i>fine weather.</i>	6 50	10 20	9 50	11 20
D 19th	Sun. aft. Trin. Low	7 24	10 54	10 24	11 54
26	☽ apogee. [spring tides.	7 52	11 22	10 52	0 22a.
27	♂ ☽ ♀	8 24	11 54	11 24	0 54
28	♂ ☽ ♃. ♀ ♃. ♃.	8 57	0 27a.	11 57	1 27
29	<i>pleasant,</i>	9 30	1 0	0 30a.	2 0
30	St. Simon and St. Jude.	10 4	1 34	1 4	2 34
31	<i>but cooler.</i>	10 42	2 12	1 42	3 12

ly as it ought. Newark in New Jersey is reputed one of the most famous places in America for its cider—the cider apple most celebrated there is the Harrison apple, a native fruit; and cider made from this fruit, when fined and fit for bottling, frequently brings Ten Dollars per barrel. Mr. Bellamy, a gentleman of Herefordshire, England, has by skill produced cider from an apple called Haglae Crab, which, for richness, flavor, and price on the spot, exceeds perhaps every other liquor which nature or art has produced. He has been offered sixty guineas for a hogshead of 110 gallons of this liquor. Why can't our farmers produce the same kinds of cider? When a man gets a good farm, and is able to carry it on, let him think himself well off. Should he have a little cash on hand, it will be convenient enough; but it is unfortunate if he gives heed to every speculation story that is told, and is willing to be flattered into a belief that he is to be enriched by every stone that is turned, and by every new project and plan that may be started.

th-
g
25a
16
7
56
44
30
15
0
46
34
8
26m
21
21
24
28
29
27
20
8
54
38
22
6
51
38a
27
18
9
0
49

Days
in
c
r's.

3 51
3 54
3 57
4 0
4 3
4 6
4 9
4 12
4 16
4 19
4 22
4 25
4 28
4 31
4 34
4 37
4 40
4 43
4 46
4 49
4 52
4 55
4 57
5 0
5 3
5 6
5 9
5 12
5 15
5 17
5 20

fter they are
oor in a dry
t light casks
managed in
e is suitable
ly mellow,
pe if possi-
on the first
and while
ogress slow-

1840.

NOVEMBER begins on SUNDAY,

First Quarter, 2d day, 8h. 50m. morning.
 Full Moon, 9th day, 1h. 37m. afternoon.
 Last Quarter, 16th day, 4h. 39m. morning.
 New Moon, 23d day, 9h. 57m. afternoon.

D	D	☉'s supper limb.		Days length	☉'s fast of clock.	☉'s dec. S.	☾ sets.	☾ pl.	☾ south-ing.	Days in'er's.
M	W	rises.	sets.							
1	Su	6 38	4 49	10 11	16 17	14° 33' 37"	10 17a.	☾	5 36a.	5 23
2	M	6 39	4 48	10 9	16 17	14 52 41	11 24	☾	6 22	5 25
3	Tu	6 40	4 47	10 6	16 17	15 11 30	morn.	☾	7 6	5 28
4	W	6 42	4 45	10 3	16 16	15 30 4	0 32	☾	7 50	5 31
5	Th	6 43	4 44	10 0	16 14	15 48 22	1 43	☾	8 35	5 34
6	F	6 45	4 42	9 57	16 12	16 6 25	2 55	☾	9 21	5 37
7	S	6 46	4 41	9 55	16 8	16 24 11	rises.	☾	10 10	5 39
8	Su	6 47	4 40	9 53	16 4	16 41 41	3 35a.	☾	11 5	5 41
9	M	6 49	4 38	9 50	15 59	16 58 54	4 9	☾	8	5 44
10	Tu	6 50	4 37	9 47	15 53	17 15 50	4 52	☾	0 5m.	5 47
11	W	6 52	4 36	9 45	15 46	17 32 28	5 48	☾	1 8	5 49
12	Th	6 53	4 35	9 42	15 38	17 48 47	6 58	☾	2 14	5 52
13	F	6 54	4 34	9 40	15 30	18 4 49	8 16	☾	3 19	5 54
14	S	6 56	4 33	9 37	15 21	18 20 31	9 36	☾	4 20	5 57
15	Su	6 57	4 32	9 35	15 10	18 35 54	10 53	☾	5 15	5 59
16	M	6 58	4 31	9 33	14 59	18 50 58	morn.	☾	6 6	6 1
17	Tu	7 0	4 30	9 30	14 47	19 5 41	0 7	☾	6 53	6 4
18	W	7 1	4 29	9 28	14 34	19 20 4	1 18	☾	7 37	6 6
19	Th	7 2	4 28	9 26	14 21	19 34 6	2 28	☾	8 20	6 8
20	F	7 4	4 28	9 24	14 6	19 47 47	3 36	☾	9 3	6 10
21	S	7 5	4 27	9 22	13 51	20 1 6	4 44	☾	9 47	6 12
22	Su	7 6	4 26	9 20	13 35	20 14 3	5 50	☾	10 33	6 14
23	M	7 7	4 25	9 18	13 18	20 26 38	sets.	☾	11 21	6 16
24	Tu	7 8	4 25	9 16	13 0	20 38 50	4 18a.	☾	0 11a.	6 18
25	W	7 10	4 24	9 14	12 42	20 50 39	5 6	☾	1 2	6 20
26	Th	7 11	4 23	9 12	12 23	21 2 4	6 0	☾	1 53	6 22
27	F	7 12	4 23	9 11	12 3	21 13 6	7 2	☾	2 43	6 23
28	S	7 13	4 22	9 9	11 42	21 23 43	8 6	☾	3 31	6 25
29	Su	7 15	4 22	9 7	11 21	21 33 55	9 13	☾	4 16	6 27
30	M	7 16	4 21	9 5	10 59	21 43 45	10 18	☾	5 1	6 29

Farmer's Calendar.—Bank up your cellars and have every square of glass mended in the house. Make haste while the day lasts, and have every thing ready for winter—that chilly intruder Jack Frost, now begins to poke his nose through the cracks and broken panes of glass, some endeavour to prevent his entrance by stuffing in old rags; when such things are seen, you may conclude that matters do not go exactly right either in or out of the house. Ploughing previous to winter setting in is of great use to clays, or stiff lands, exposing the surface to the frost which mellows and reduces it in a manner infinitely superior to what could be accomplished by all the operations of man—exposing the surface of stiff soils to the frost is of great advantage, the more surface there

and has 30 days.

Autumn.

D M	Sundays, Weather, Anniversaries, &c.	High Water at			
		Halifax, N. S.	Anna- polis	Charlotte Town, P. E. I.	Windsor, & St. John.
D	20th Sun. aft. Trin. All	11 18m.	2 58a.	2 28a.	3 58a.
2	Very low tides. [saints.]	0 17 ^a .	3 47	3 17	4 47
3	[All souls. <i>Clear cold</i>	1 29	4 59	4 29	5 59
4	<i>frosty</i>	2 42	6 12	5 42	7 12
5	♂ ♀ ♀. Gunpowder Plot.	3 51	7 21	6 51	8 21
6		4 49	8 19	7 49	9 19
7	♂ ♀ Antares. <i>nights.</i>	5 36	9 6	8 36	10 6
D	21st Sun. aft. Trin.	6 19	9 49	9 19	10 49
9	High tides. <i>some</i>	7 4	10 34	10 4	11 34
10	☉ cc. of the Pleiades.	7 49	11 19	10 49	morn.
11	♀ at gr. E. elong. ♀ perigee.	8 35	morn.	11 35	0 19
12	[St. Martin.]	9 25	0 5	morn.	1 5
13	♂ ♀ ♀ <i>rain.</i>	10 14	9 55	0 25	1 55
14	<i>appearance</i>	11 7	1 44	1 14	2 44
D	22d Sun. aft. Trin.	morn.	2 37	2 7	3 37
16	<i>of snow.</i>	0 9	3 39	3 9	4 39
17	Very low tides.	1 13	4 43	4 13	5 43
18	♂ ♀ ♂ <i>clouds</i>	2 24	5 54	5 24	6 54
19	<i>up, and</i>	3 33	7 3	6 33	8 3
20	<i>snows, rains</i>	4 40	8 10	7 40	9 10
21	♂ ♀ ☉ <i>and hails.</i>	5 33	9 3	8 33	10 3
D	23d Sun. aft. Trin.	6 16	9 46	9 16	10 46
23	Low spring tides.	6 54	10 24	9 54	11 24
24	♂ ♀ ♀. <i>changeable.</i>	7 31	11 1	10 31	0 1a.
25	♂ ♀ ♀. <i>colder</i>	8 5	11 35	11 5	0 35
26	♂ ♀ ♀. ♀ apogee.	8 38	0 8	11 38	1 8
27	<i>but pleasant.</i>	9 13	0 43a.	0 13a.	1 43
28		9 48	1 18	0 48	2 18
D	Advent Sunday.	10 24	1 54	1 24	2 54
30	St. Andrew. Low tides.	11 7	2 7	2 7	3 7

is exposed the greater the advantage; and if the furrow slices are set partly or entirely on their edges there will be more surface exposed than there would be if they were laid perfectly flat. And if they were turned in such a manner as to form an angle of forty-five degrees, the outer edge of the furrow resting on the inner edge of that which immediately preceded it, there would be but little chance for the weeds or grass to grow up between the furrows, which may be the case when the slices are set perpendicularly, or nearly so, on their edges. There will likewise be a cavity under the edges of the furrow slices, containing stagnant and sometimes putrescent air, which will enrich the soil. Dry sandy soils, such as ought not to be ploughed in ridges, should be turned over completely, and be laid and kept level as possible. A competency is all we want for ourselves and our families while we live—let those who come after us look out for themselves—they will do well enough, if we take proper pains to instruct them.

1840.

DECEMBER begins on TUESDAY,

First Quarter, 2d day, 3h. 4m. morning.

Full Moon, 9th day, 0h. 2m. morning.

Last Quarter, 15th day, 4h. 49m. afternoon.

New Moon, 23d day, 5h. 10m. afternoon.

First Quarter, 31st day, 6h. 30m. afternoon.

Full Moon, Jan. 7, 1841, 10h. 44m. morning.

D	M	D	☉'supper limb.		Days length.	☉last of clock.	☉dec. S.	☾sets.	☾pl	☾south-ing.	Days incr.'s.	
			rises.	sets.								
1	Tu	7	17	4 21	9	10 36	21° 53' 8"	11 26a	☾	5 44a.	6 30	
2	W	7	19	4 21	9	10 13	22 2 6	morn.	☾	6 26	6 32	
3	Th	7	20	4 21	9	9 49	22 10 39	0 35	☾	7 10	6 33	
4	F	7	21	4 21	9	9 25	22 18 45	1 46	☾	7 57	6 34	
5	Sa	7	22	4 20	8	58	9 0 22	26 26	☾	8 47	6 36	
6	Su	7	23	4 20	8	57	8 34 22	33 40	☾	9 43	6 37	
7	M	7	24	4 20	8	56	8 8 22	40 23	☾	10 45	6 38	
8	Tu	7	25	4 20	8	55	7 42 22	46 59	☾	11 51	6 39	
9	W	7	26	4 20	8	54	7 15 22	52 44	☾	☽	6 40	
10	Th	7	27	4 20	8	53	6 48 22	58 11	☾	0 58m	6 41	
11	F	7	28	4 20	8	52	6 20 23	3 11	☾	2 3	6 42	
12	Sa	7	29	4 20	8	51	5 52 23	7 44	☾	3 4	6 43	
13	Su	7	29	4 20	8	51	5 23 23	11 19	☾	3 59	6 43	
14	M	7	30	4 20	8	50	4 55 23	15 27	☾	4 49	6 44	
15	Th	7	31	4 21	8	50	4 26 23	18 36	morn.	5 35	6 44	
16	W	7	32	4 21	8	49	3 56 23	21 18	☾	6 19	6 45	
17	Th	7	32	4 21	8	49	3 27 23	23 31	☾	7 2	6 45	
18	F	7	33	4 21	8	48	2 57 23	25 16	☾	7 46	6 46	
19	Sa	7	34	4 22	8	48	2 27 23	26 33	☾	8 32	6 46	
20	Su	7	34	4 22	8	48	1 57 23	27 22	☾	9 18	6 46	
21	M	7	35	4 23	8	48	1 27 23	27 42	☾	10 7	6 46	
22	Tu	7	35	4 23	8	48	0 57 23	27 34	☾	10 53	decs	
23	W	7	36	4 24	8	48	0 27 23	26 58	sets.	☾	11 49	0 0
24	Th	7	36	4 24	8	48	slow 3 23	25 53	☾	0 39a.	0 0	
25	F	7	37	4 25	8	48	0 33 23	24 20	☾	1 28	0 0	
26	Sa	7	37	4 26	8	49	1 3 23	22 19	☾	2 14	0 1	
27	Su	7	37	4 26	8	49	1 33 23	19 49	☾	2 59	0 1	
28	M	7	37	4 27	8	50	2 3 23	16 51	☾	3 41	0 2	
29	Tu	7	37	4 28	8	51	2 32 23	13 25	☾	4 23	0 3	
30	W	7	38	4 29	8	51	3 1 23	9 32	☾	5 5	0 3	
31	Th	7	38	4 30	8	52	3 30 23	5 10	☾	5 49	0 4	

Farmer's Calendar—We have now reached the last of the twelve months. Spring, Summer, and Autumn have departed, and gray haired Winter, has come. And now let us look over the pages of memory, and see how we have spent our time—have we stored our minds well with knowledge, or are we as ignorant as when the year began? Are we kinder of heart to all around us? Are we more charitable to the faults and frailties of our fellow beings? Do we now really feel the beauty of that glorious maxim, *do to another as you would have another do to*

and has 31 days.

Winter.

D	Sundays, Weather, Anniversaries, &c.	High Water at			
		Halifax. N. S.	Anna-polis.	Charlotte Town P. E. I.	Windsor, & St. John
1	Inf. ♂ ♀ ☉. <i>milder</i>	11 55m.	3 25a.	2 55a.	4 25a.
2	♂ ☾ ♀. <i>accompanied</i>	0 44a.	4 14	3 44	5 14
3	Low tides. <i>by a</i>	1 42	5 12	4 42	6 12
4	<i>snow</i>	2 45	6 15	5 45	7 15
5	<i>storm.</i>	3 48	7 18	6 48	8 18
D	2d Sun. in Advent.	4 50	8 20	7 50	9 20
7	☐ ♀ ☉. [St. Nicholas.	5 50	9 20	8 50	10 20
8	☾ perigee. High tides.	6 45	10 15	9 45	11 15
9	[Concep. B.V. Mary.	7 38	11 8	10 38	morn.
10		8 31	morn.	11 31	0 8
11	<i>clear and cold.</i>	9 19	0 1	morn.	1 1
12		10 9	0 49	0 19	1 49
D	3d Sun. in Advent.	10 57	1 39	1 9	2 39
14	<i>milder</i>	11 50	2 27	1 57	3 27
15	♂ ♀ ☉. <i>with</i>	morn.	3 20	2 50	4 20
16	♂ ☾ ♀. Very low tides.	0 38	4 8	3 38	5 8
17	♂ ♀ ♀. <i>appearance</i>	1 29	4 59	4 29	5 59
18	<i>of more snow.</i>	2 30	6 0	5 30	7 0
19	[gr. W. elong.	3 37	7 7	6 37	8 7
D	4th Sun. in Advent. ♀ at	4 51	8 21	7 51	9 20
21	Winter begins. St. Thomas.	5 47	9 17	8 47	10 17
22	♂ ☾ ♀. [♂ ☾ ♀. ♀.	6 33	10 3	9 33	11 3
23	☾ apogee. L. spring tides.	7 14	10 44	10 14	11 44
24	<i>moderates</i>	7 52	11 22	10 52	0 22a.
25	Christmas Day.	8 26	11 56	11 26	0 56
26	St. Stephen. ♂ ☾ ♀. <i>with</i>	9 0	0 30a.	0 0a.	1 30
D	1st Sun. aft. Christmas.	9 34	1 4	0 34	2 4
28	Innocents. [St. John Evan.	10 10	1 40	1 10	2 40
29	♂ ☾ ♀. <i>symptoms</i>	10 47	2 17	1 47	3 17
30	Low tides. <i>of rain.</i>	11 25	2 55	2 25	3 55
31	Earth nearest the Sun.	0 5a.	3 35	3 5	4 35

you? Do we act in all things according to this rule? Let us think deeply of these matters, and if we have erred, let us try to err no more: and, as man is feeble in all his efforts, to overcome the force of bad habits, and become wise, when he has been wedded to folly, let us ask the aid of one who has strength sufficient to overcome our weakness. If you cut wood with a wish that the stumps should sprout, let it be after the fall of the leaf and before the buds swell in the spring. When bushy ground, full of strong roots is to be ditched, begin the ditch in winter when the ground is frozen two or three inches deep. The surface may be chopped into pieces by a broad axe with a long helve, and the ditch completed in warm weather. The farmer may, probably, hit on a good time for this work in December, when there happens to be no snow, and when it will not interfere with other farming business.

D	Days
south-	incr's.
ing.	
5 44a.	6 30
6 26	6 32
7 10	6 33
7 57	6 34
8 47	6 36
9 43	6 37
10 45	6 38
11 51	6 39
♂	6 40
0 58m	6 41
2 3	6 42
3 4	6 43
3 59	6 43
4 49	6 44
5 35	6 44
6 19	6 45
7 2	6 45
7 46	6 46
8 32	6 46
9 18	6 46
0 7	6 46
0 58	decs
1 49	0 0
0 39a.	0 0
1 28	0 0
2 14	0 1
2 59	0 1
3 41	0 2
4 23	0 3
5 5	0 3
5 49	0 4

the twelve
 gray haired
 of memory,
 minds well
 an? Are we
 o the faults
 e beauty of
 other do to

PROVINCE OF NOVA-SCOTIA.

His Excellency Lieutenant General SIR COLIN CAMPBELL,
Knight Commander of the most Honourable Military
Order of the Bath, Lieutenant-Governor and Comman-
der in Chief of the Province of Nova Scotia.

EXECUTIVE COUNCIL.

Honourable Thomas Nickleson Jeffery.
Hon. Enos Collins.
* Hon. Simon Bradstreet Robie.
Hon. Samuel Cunard.
Hon. Henry Hezekiah Cogswell.
* Hon. Joseph Allison.
Hon. *Sir* Rupert Dennis George, *Baronet*.
* Hon. James William Johnston.
Hon. James Boyle Uniacke, M. P. P.
Hon. Edmund Murray Dodd, M. P. P.
Hon. Thos. Andrew Strange Dewolf, M. P. P.
Hon. Michael Tobin, Senior.

LEGISLATIVE COUNCIL.

Hon. and Right Rev. the Lord Bishop of Nova-Scotia,
† Hon. Simon Bradstreet Robie, *President*.
Hon. Peter McNab.
† Hon. Joseph Allison.
Hon. Norman Fitzgerald Uniacke.
† Hon. James William Johnston.
Hon. William Lawson.
Hon. George Smith.
Hon. Alexander Stewart.
Hon. William Rudolf.
Hon. Lewis Morris Wilkins, jr.
Hon. James Shannon Morse.
Hon. William Ousely.
Hon. Robert Mollison Cutler.
Hon. Alexander Campbell.
Hon. James Ratchford.
Hon. Joseph Fitz Randolph.
Hon. William Bruce Almon, M. D.

Chaplain, Rev. Robert Willis, D. D.
Clerk, John C. Halliburton, Bsq
Law Clerk, John W. Ritchie, Esq.
Gentleman Ussher of the Black Rod, J. J. Sawyer, Esq.
Messenger, Mr. Joseph Skallish.

* Members of the Legislative Council.

† Members of the Executive Council.

HOUSE OF ASSEMBLY.

Speaker, S. G. W. ARCHIBALD, Esq. L. L. D.

COUNTIES.

HALIFAX..... Joseph Howe and Wm. Annand, Esqrs.
 COLCHESTER..... † S. G. W. Archibald, Esq. *Speaker*.
 CUMBERLAND ... Gaius Lewis, and Andrew McKim, Esqrs.
 PICTOU.. Jno Holmes, and † Thomas Dickson, Esqrs.
 HANTS..... Henry Goudge and Benjamin Smith, Esqrs.
 KING'S..... † Saml Chipman, Esq. and *Hon* T A S Dewolf.
 ANNAPOLIS..... F. A. Robichau and Wm Holland, Esqrs.
 YARMOUTH..... † Herbert Huntington.
 SHELBURNE... .. Winthrop Sargent, Esqr.
 QUEEN'S..... † Saml P. Fairbanks, and Zenas Waterman,
 Esqrs,
 LUNENBURG Garret Miller, and † Jno. Creighton, Esqrs.
 SYDNEY..... Alex. McDougall, and Richard J Forrestall,
 Esqrs.
 GUYSBOROUGH... Wm F. DesBarres, and H. McDonald, Esqrs.
 CAPE-BRETON .. † Lawrence Kavanagh, Esq.
 RICHMOND..... † *Hon.* James B. Uniacke.
 INVERNESS..... William Young, Esq.

TOWNSHIPS.

HALIFAX..... † Hugh Bell and Thomas Forrester, Esqrs.
 TRURO † Alex. Archibald, Esq.
 ONSLOW..... Alex M. Upham, Esq.
 LONDONDERRY... G. N. McLennan, Esq.
 AMHERST Robt. McG. Dickey, Esq.
 PICTOU Henry Hatton, Esq.
 NEWPORT James Allison, Esq.
 WINDSOR Richard A. McHaffey, Esq.
 FALMOUTH John Elder, Esq.
 HORTON Perez M. Benjamin, Esq.
 CORNWALLIS.... † John Morton, Esq.
 GRANVILLE S S Thorne, Esq.
 ANNAPOLIS..... Elnathan Whitman, Esq.
 DIGBY..... James Holdsworth, Esq.
 BARRINGTON John Sargent, Esq.
 YARMOUTH † Reuben Clements, Esq.
 ARGYLE. Simon D'Entremont, Esq.
 SHELBURNE..... Peter Spearwater, Esq.
 LIVERPOOL..... W. B Taylor, Esq.
 LUNENBURG..... † John Heckman, Esq.
 ARICHAT, † Law. O'C. Doyle, Esq.
 SYDNEY, † *Hon.* E. M. Dodd.

OFFICERS.

Clerk, John Whidden, Esq; Assist. Clerk, J. F. Gray, Esq;
 Sergeant at Arms, Mr. Matthew Forrester, Assist Sergt at
 Arms, Mr. John Jennings; Messenger, Mr John Gibbs.

† Members of the former House.

A.
 CAMPBELL,
 le Military
 Comman-

P.

a-Scotia,

awyer, Esq.

Treasurer, Char, W. Wallace, Esq.
 Surveyor-General of Lands, ..
 Commissioner of Crown Lands, }
 Collector of Quit Rents, } John Spry Morris, Esq.
 Surrogate General, }
 Secretary of the Province, } Hon. Sir R. D. George, Bt.
 Registrar of Deeds, } Deputy, Thos W James. Esq.
 Postmaster General, for Nova- }
 Scotia and New-Brunswick .. } John Howe, Esq.
 Agents for the General Mining } Hon. Samuel Cunard.
 Association, London, } Richard Brown, Esq.
 United States Consul for Nova-Scotia, John Morrow, Esq'
 Halifax.
 Brazilian Vice-Consul, Michael Tobin, jr. Esq. Halifax.
 Spanish Vice-Consul, J. G. A. Creighton, Esq.

Court of Chancery.

Chancellor, The Lieut. Governor. Master of the Rolls,
 Charles R. Fairbanks, Esq. *Masters*, Lewis M. Wilkins, Jno.
 G Marshall, and J W Nutting, Esqrs. *Masters Extraordinary*,
 Hon. Jas S Morse, J T Hill, Thos Dickson, Jon Marsters, Jno.
 Creighton, Jno Whidden, W H Keating and Hon E M Dodd, Esqrs.
 Registrar, N. W. White, Esq. *Counsellors and Solicitors*,
 the Barristers and Attornies of the Supreme Court.

Supreme Court of Judicature.

Chief Justice, Hon. Brenton Halliburton.

Asst. Judges, Lewis Morris Wilkins, William Hill and William
 Blowers Bliss, Esqrs. *Attorney-General*, S. G. W. Archibald,
 Esq. L L D. *Solicitor-General*, Hon Jas W Johnston. *Clerk*
of the Crown and Prothonotary, James W. Nutting, Esq.

Court of Vice Admiralty.

Judge and Commissary, Charles R Fairbanks, Esq. *Surrogate*,
 Nath W White, Esq. *Advocate General*, S G W Archibald,
 Esqr. *Solicitor-General*, Hon James W Johnston. *Registrar*,
 J P Hood, Esq. *Dep. Regr.* James Scott Tremain, Esq.
 Marshall, Stephen W Deblois, Esq. *Dep Marshalls*, Halifax,
 ; Liverpool, S P Freeman, Esqrs. *Advocates*
 & *Proctors*, The Barristers and Attornies of the Supreme Court,

Court of Error;
Court of Marriage and Divorce, } Her Majesty's Council.

Advocates and Proctors, The Barristers and Attornies of the Supreme Court.

Court of Escheats and Forfeitures.

Commissioner, James W Nutting, Esq. *Registrar*, Hon Sir
 R D George, Bt. *Dep. Reg'r.* Thomas W. James, Esq.

Nova-Scotia Barrister's Society.

Patrons—The Chancellor, and The Chief Justice—*Honorary*
Members, The Judges of the Supreme Court. *Treasurer*,
 Librarian and Secretary, J W Nutting, Esq.

ROLL OF BARRISTERS AND ATTORNIES

RESIDENT IN NOVA-SCOTIA.

Names.	Admitted	Admitted	Residence.
	Attornies.	Barristers	
Hon. H. H. Cogswell, ..	10 Octr. 1798	10 Octr. 1798	Halifax.
D. S. Clarke,	12 Octr. 1802	12 Octr. 1802	Ditto
S.G.W. Archibald, At.Gen	16 April 1805	16 April 1805	Ditto
Hon. James S. Morse, ..	11 Octr. 1810	11 Octr. 1810	Amherst.
J W. Nutting,	23 Octr. 1810	23 Octr. 1810	Halifax.
John Thos Hill,	23 Octr. 1810	23 Octr. 1810	Antigonish.
Wm Sterns,	14 April 1813	14 April 18 4	Liverpool.
Thomas Dickson,	14 April 1813	14 April 18 4	Pictou.
Hon. J W Johnston, S.G.	23 Octr. 1813	23 Octr. 18 4	Halifax.
John Creighton,	18 April 1815	18 April 1816	Lunenburg.
D. D. Stewart,	18 April 1815	18 April 1816	Newport.
Samuel P Fairbanks	15 April 1817	15 April 1818	Liverpool.
Nat. W. White,	16 April 1818	16 April 1818	Halifax.
George T Solomon,	19 April 1820	19 April 1821	Lunenburg.
Jonathan Marsters,	25 July 1820	25 July 1821	Truro.
John Whidden,	25 July 1820	25 July 1821	Halifax.
Hon. Edm M Dodd,	15 Jany. 1821	15 Jany. 1822	Sydney, C.B
Wm F DesBarres,	17 April 1821	17 April 1822	Guysboro'.
Beamish Murdoch,	14 July 1821	14 July 1822	Halifax.
Hon. Alexander Stewart,	14 July 1821	14 July 1822	Ditto
Hon. Lewis M Wilkins,	9 July 1822	9 July 1822	Windsor.
Alex Primrose,	10 July 1822	10 July 1823	Halifax.
Wm. C. Delaney,	9 July 1822	10 July 1823	Amherst, C. B.
Chas.D. Roach,	9 Octr. 1822	9 Octr. 1823	Amherst.
Jas. S. Tremain,	18 Octr. 1822	18 Octr. 1823	Halifax.
Hon. James B. Uniacke,	5 April 1823	5 April 1823	Ditto
Charles Twining,	5 April 1823	5 April 1823	Ditto
John James Sawyer,	28 Jany. 1824	28 Jany. 1825	Ditto
Hon. E. B. Chandler,	9 April 1824	9 April 1824	Non-resident.
Henry Blackadar,	13 April 1824	13 April 1825	Pictou.
George R. Grassie,	13 April 1824	13 April 1825	Truro.
James F. Gray,	20 July 1824	20 July 1825	Halifax.
John C Hall,	19 Jany. 1825	24 Jany. 1826	Kentville.
Alex. McDougall,	19 Jany. 1825	24 Jany 1826	Antigonish.
James S. Clarke,	25 Octr. 1825	24 Octr. 1826	Halifax.
Wm. Young,	25 Octr. 1825	24 Octr. 1826	Ditto
Charles B. Owen,	24 Jany. 1826	23 Jany. 1827	Lunenburg.
Chas. T. C. MacColla, ..	24 Octr. 1826	23 Octr. 1827	Annapolis.
James A. Dennison,	24 Octr. 1826	23 Octr. 1827	Ditto
Robert B. Dickson,	24 Octr 1826	23 Octr. 1827	Truro.
James Stewart,	24 Octr. 1826	23 Octr. 1827	Halifax.
C.W.H.Harris,	23 Jany. 1827	23 Jany. 1827	Horton
Silas C. Morse,	23 April 1827	27 Jany. 1829	Amherst.
Alex. H. Winniett,	24 July 1827	Bridgetown.
Hugh Hartshorne,	24 July 1827	24 July 1827	Halifax.
Edw. H. Harrington,	23 Octr. 1827	28 Octr. 1828	Antigonish.

Charles Bolman,	23 Octr. 1827	28 Octr. 1828	Lunenburg.
Stephen H. Moore,	22 Jany. 1828	27 Jany. 1829	Kentville.
Law. O'C. Doyle,	22 Jany. 1828	27 Jany. 1829	Halifax.
Martin I. Wilkins,	22 Jany. 1828	22 Jany. 1828	Pictou.
John C. Halliburton,	22 July 1828	28 July 1829	Halifax.
Wm. Bowman,	28 Octr. 1828	3 Nov. 1829	Windsor.
Wm. H. Keating,	28 Octr. 1828	3 Nov. 1829	Yarmouth.
Wm. Sutherland,	28 Octr. 1828	3 Nov. 1829	Halifax.
Harry King,	27 Jany. 1829	27 Jany. 1829	Windsor.
Edw. Roach,	5 May 1829	4 May 1830	Pictou.
Snow P. Freeman,	28 July 1829	27 July 1830	Liverpool.
Wm EdwSmith,	3 Nov. 1829	1 Nov. 1830	Sydney.
Thos. B. Akins,	4 May 1830	3 May 1831	Halifax.
John W. Ritchie,	25 Jany. 1831	24 Jany. 1832	Ditto
Henry Pryor,	25 Jany. 1831	15 Jany. 1831	Ditto
Silas L. Morse,	3 May 1831	1 May 1832	Bridgetown.
Nepean Clarke,	1 Nov. 1831	30 Octr. 1832	Halifax.
Arch. McQueen,	24 July 1832	23 July 1833	PortHood CB
Chas. Hill Wallace,	30 Octr. 1832	30 Octr. 1832	Halifax.
Robert B. Dickey,	22 Jany. 1833	21 Jany. 1834	Amherst.
Donald N. McQueen,	22 Jany. 1833	21 Jany. 1834	Sydney, C. B.
George R. Young,	22 Jany. 1833	22 July 1834	Halifax.
George S. Milledge,	22 Jany. 1833	21 Jany. 1834	Annapolis.
Daniel Owen,	30 April 1833	29 April 1834	Lunenburg.
James R. Smith,	23 April 1833	23 July 1833	Halifax.
George Hill,	29 Octr. 1833	4 Nov. 1834	Ditto
Andrew M. Uniacke,	29 Octr. 1833	29 Octr 1833	Ditto
Henry H Grantham,	29 Octr. 1833	4 Nov. 1834	Yarmouth.
Henry B. Webster,	29 April 1834	5 May 1835	Kentville.
Stewart Campbell,	22 July 1834	25 July 1835	Antigonish.
George Botsford,	4 Nov. 1834	3 Nov. 1835	Amherst.
Perez M Cunningham,	25 July 1835	25 July 1835	Windsor.
Thos N Jeffery, jr	3 Mar. 1835	14 Jan. 1836	Halifax.
L D Morton,	3 Mar. 1835	14 Jan. 1836	Kentville.
Thos V B Bingay	3 Mar. 1835	14 Jan. 1836	Yarmouth.
Wm M. Noffinan	5 May 1835	3 May 1836	Halifax.
Elias Tupper,	25 July 1835	26 July 1836	Kentville.
John D Kinnear	25 July 1835	26 July 1836	Amherst.
Jno. McGregor,	3 Nov. 1835	1 Nov. 1836	Halifax.
Jouathan McCulley,	14 Jan. 1836	16 Jan. 1837	Amherst.
Eben. F. Munro,	14 Jan. 1836	16 Jan. 1837	Truro.
Chas. I. Halliburton,	14 Jan. 1836	14 Jan. 1836	Amherst.
Wm. B. Chandler,	26 July 1836	Ditto.
Chas. F. Harrington	1 Nov. 1836	31 Oct. 1837	Antigonish.
Wm. C. Whidden	1 Nov. 1836	31 Oct. 1837	Parrsboro'.
David Matheson	1 Nov. 1836	31 Oct. 1837	Pictou.
Peter Lynch, jr.	1 Nov. 1836	31 Oct. 1837	Halifax
Gustavus Halliburton	1 Nov. 1836	1 Nov. 1836	Sydney, C.B.
Henry P. Hill	18 Jan. 1837	16 Jan. 1837	PortHoodCB
Samuel Gray	18 Jan. 1837	16 Jan. 1838	Halifax
James R. Lovett, jr.	2 May 1837	1 May 1838	Annapolis
James Fogo	2 May 1837	1 May 1838	Pictou

Lunenburg.
Kentville.
Halifax.
Pictou.
Halifax.
Windsor.
Yarmouth.
Halifax.
Windsor.
Pictou.
Liverpool.
Sydney.
Halifax.
Ditto
Ditto
Bridgetown.
Halifax.
PortHood CB
Halifax.
Amherst.
Sydney, C. B.
Halifax.
Annapolis.
Lunenburg.
Halifax.
Ditto
Ditto
Yarmouth.
Kentville.
Antigonish.
Amherst.
Windsor.
Halifax.
Kentville.
Yarmouth.
Halifax.
Kentville.
Amherst.
Halifax.
Amherst.
Truro.
Amherst.
Ditto.
Antigonish.
Parrsboro'.
Pictou.
Halifax
Sydney, C. B.
PortHoodCB
Halifax
Annapolis
Pictou

George H MacColla.	2 May 1837	1 May 1838	Annapolis
Fredk. W. Grantham	2 May 1837	1 May 1838	Yarmouth
Danl. Dickson	25 July 1837	24 July 1838	Pictou
James McKeagney	31 Oct. 1837	30 Oct. 1838	Sydney, C. B.
James S. Morris	31 Oct. 1837	31 Oct. 1837	Halifax
Thos. D. Archibald	16 Jan. 1838	15 Jan. 1839	Di to
Thos Newcomb	16 Jan. 1838	15 Jan. 1839	Amherst.
Adams G. Archibald	16 Jan. 1838	15 Jan. 1839	Truro
Stephen Boggs	16 Jan. 1838	16 Jan 1838	Halifax
Jas. J. Ritchie	16 Jan. 1838	16 Jan. 1838	Annapolis
Hen. C. D. Twining	1 May 1838	30 April 1839	Halifax
Edward A. Pyke	24 July 1838	23 July 1839	Bridgetown
William B. Black	24 July 1838	Halifax
James Turnbull,	Arichat, C. B.
Geo. A Blanchard	30 Oct. 1838	Pictou
Robt. K Gilbert	30 Oct. 1839	Amherst
S. Leonard Shannon	16 Jan. 1839	16 Jany 1839	Halifax
Jas D. Fraser	30 April 1839	Windsor
Jas. Robt. Prescott	30 April 1839	30 April 1839	Cornwallis

Roads to the principal Towns in the Province, and the route to St. John and Fredericton, N. B.

<i>Halifax to Digby.</i>	Winchester's	5	Kendrick's Barring-	
Edward's Valley	Digby	7	ton	12 1/2
Birch Cove		14 1/2	Nickerson's, Beaver	
Goff's			Dam	12
Fultz's	<i>Halifax to Yarmouth</i>		McIntosh's, Shel-	
Hamilton's	<i>and Shelburne</i>		burne	10
Hiltz's	Annapolis	128		28 1/2
Fitzmaurice's	Ruggles', Digby	20		
Lynch's	Seely's, St. Mary's		<i>Ha. to Cumberland</i>	
Lakelands	Bay	7	<i>via Dartmouth.</i>	
Sweet's	Everett's, Weymouth		Across the Ferry	1 1/2
Terfry's, Newport	road	5	Shultz's	18
Road (35)	Jones', Scissiboo	6	Key's	10
Dill's	Terrean's, Billevous		* Penny's Gay's } River }	8
Windsor (45)	Cove	5	Sibley's	8
Bishop's	Molonson's, Clare	7	Hill's	1 1/2
Gaspereaux river	Tucker's Montagan		Truro (63 1/2)	16 1/2
Wolfville	Cove	9	Gourley's Onslow	5
Kentville (68)	Philips', Bear River	15		
Sharp's	Parry's, Yarmouth		* At Gay's River the-	
Crane's	Lakes	7	road turns off to Mus-	
Morton's	Richan's, Yarmouth	6	quodoboit & to Shuben-	
Gibbon's		215	acadie, from Penny's to	
Leonard's	Porter's, Eel brook	13 1/2	Mrs Colbeck's in Mus-	
Bridgetown	Spinney's, Argyle	9	quodoboit, is 10 miles.	
Annapolis Town	Larkin's, Pubnico	5 1/2		
Ditmar's				

Yewill's	14	Fraser's	7	<i>Hx. to Shubenacadie.</i>	
Foot of Cobq. Mnts	6	Across the harbour		Terfry's	35
Purdy's, top of do	6	to Court House	1	Cochran's	4
Hewson's River				Murphy's, Rawdon	8½
Philip	9		95½	Church	
Stewart's	10			Henry Blois' Cove	
Amherst	10	<i>Halifax to Antigonish</i>		Douglas	11
Fort Cumberland	7	Blanchard's, West		Kennetcook bridge	4
	130½	River, Pictou,	88	Mouth of the Shu-	
		Chisholm's New		benacadie river	16½
<i>To Cumberland via</i>		Glasgow	10		79
<i>Windsor.</i>		Copeland's, Meri-			
Windsor	45	gomish	12	<i>Halifax to Lunenburg</i>	
Parrsboro' by water		Murray's	5	<i>Liverpool and Shel-</i>	
(Webster's)	30	McDonald's, Arisaig	12	<i>burne via Windsor.</i>	
Fullerton's	11	Harrington's		Windsor	45
Jenks'	½	Antigonish	17	Gildert's	20
Macan River	6½			Church's Hill	6½
Pugsley's, Napan	9	The road over the Anti-		Webber's Hill*	5
Bent's, Amherst	9	gonish mountains short		Middle River bridge	4
Fort Cumberland	7	ens the above distance		Barkhouse's	7
	118	about 11 miles.		Ernst's	6
				Mrs. Zwicker's, Ma-	
<i>Halifax to Pictou.</i>		<i>Canso to Antigonish.</i>		hone Bay	2
To Truro	63½	Guysboro'	30	Lunenburg (101½)	6
Archibald's, Salmon		Boyle's	22	Jno. Pernette's Ferry	
River	13	Antigonish	12	at Lahave river	7
Irving's, Mount			64	Across the ferry	4
Tom	6	<i>Halifax to Guysboro'.</i>		Mrs. Manning's,	7
Craig's, West		Antigonish	144	Petite Riviere	7
River	10	Boyle's	12	Peals, Broad Cove	4
Pictou	10	Anderson's	10	Mack's Mill Village	9
	102½	Miller's	12	Liverpool (138)	83
			178	Port Mouton	10
<i>Halifax to Pictou via</i>				Port Jolly	5
<i>Musquodoboit.</i>		<i>Halifax to Sherbrooke,</i>		Sable River	10
Dartmouth across the		<i>St. Mary's.</i>		Jordon River	8
Ferry	1½	Antigonish	144	Shelburne	7
Preston,	6	Lochaber Lake	11		178
Putnam's farm	5	Archibald's forks	12	* A little beyond	
Hart's	5	Sherbrooke	12	Webber's the road turns	
McKeen's	11		179	off to the right, avoid-	
Leckie's	13	<i>Halifax to Wilmot,</i>		ing Chester; at Middle	
Archibald's	4	<i>Cape Canso.</i>		River Bridge the road	
Geddes'	4	Guysboro'	178	again meets that leading	
Heney's	4	Crow Harbour	16	from Chester Town.—	
West Branch, East		Wilmot	15	From Webber's Hill to	
River, Pictou,	26		209	Chester Town is 6 miles	
M'Kay's	8				

184
Fro
to
Hen
We
Ket
Han
Hay
Bax
be
Roa
Cou
V
Wal
th
Leck
Hol
Russ
Lew
Pe
Wel
ter
Bass
Well

TH
the S
exce
and
Hali
Kent
ning
ning
A
Kent
Th
time
Hali
ings
Ty
ter.

benacadie. 35
 4
 Rawdon 8½
 s' Cove 11
 k bridge 4
 the Shu-
 river 16½
 79
 Lunenburg
 and Shel-
 Windsor.
 45
 20
 Hill 6½
 Hill* 5
 ver bridge 4
 s' 7
 6
 er's, Ma-
 y 2
 (101½) 6
 te's Ferry 7
 e river 4
 ferry 7
 ing's, }
 ere } 7
 d Cove 4
 ll Village 9
 (138) 8½
 on 10
 5
 r 10
 er 8
 7
 178
 le beyond
 he road turns
 ight, avoid-
 ; at Middle
 ge the road
 that leading
 er Town.—
 er's Hill to
 vn is 6 miles

<i>From St. John, N. B.</i>	Bent's, Auherst	<i>Fredericton to Quebec.</i>
<i>to Halifax, N. S.</i>	(146)	Burgoyne's Ferry 16
Hennigar's	Halifax 10	Woodstock Ferry 41
Welmore's	123½	Kearney's, River
Ketchum's	269½	deChute 42
Hampton Ferry		Restook River 18
Hays'	<i>To Fredericton, N. B.</i>	Ryan's, Great falls
Baxter's (finger	Bent's, Amherst 123½	(132) 15
board)	Dorchester 28	Madawaska Chapel 34
Roache's	Bend of the Petti-	Entrance to the Ma-
Cogle's, Sussex	codiac River 23	dawaska 4
Vale (46)	Jacques' 15	Do. of Lake Tamis-
Walter's, foot of	Blakeney's 10½	quata 24
the mountain	Pittfield's 10	Do. of the Portage 14
Leeks'	Sussex Vale 13½	River St. Lawrence 36
Holstead's	Finger Board at	Kamouraska 15
Russell's	Baxter's 12	Quebec 90
Lewis', bend of the	Washadomoak 13	
Petticodiac (96)	Gimseg Ferry 6	
Weldon's, Dorches-	Tiley's (Sheffield) 13	
ter	Widow Purley's 8	
Bass', Westcock	Fredericton 12	
Wells', Tantamar	287½	
		Hx. to Fredericton 287½
		686½

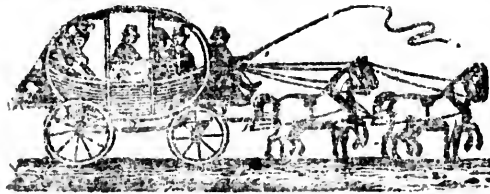

STAGE COACHES, &c.

The Western Stage Coaches, (carrying H. M. Mails,) during the Summer, leave Halifax for Windsor, every morning, Sunday excepted,—for Annapolis on Tuesday and Saturday mornings,—and for Kentville on Thursday morning.—Leave Windsor for Halifax every morning, Sunday excepted. Leave Annapolis for Kentville, Windsor and Halifax on Tuesday and Saturday mornings.—Some slight alterations take place in the time of running during the winter.

Agents, Halifax, R. M. Barratt; Windsor, John Jordan; Kentville, John Hancock; Annapolis, Law. Hall.

The Eastern Stage Coaches (carrying H. M. Mails,) run three times in the week from Halifax to Pictou, and *vice versa*. Leave Halifax and Pictou, on Monday Wednesday and Friday mornings.

Two Stage Coaches run between St. John, N. B. and Dorchester.

The Parrsboro' Packet runs to Windsor and Horton every week, from the 1st of April till Christmas; leaves Parrsboro' for Windsor, on Monday, from thence to Parrsboro' on Tuesday, immediately after the arrival of the mail by the Royal Western Mail Coach; leaves Parrsboro' on Thursday, for Horton, and from thence for Parrsboro' the first high water at or after 8 o'clock Friday morning. *Passengers who wish to cross from Parrsboro'* should be at PARTRIDGE ISLAND the evening previous to the Packets sailing.

STEAMERS.

Two Steamers runs between St. John, N. B. and Annapolis, touching at Digby each way. The "Maid of the Mist" leaves St. John on Monday morning; and Annapolis on Tuesday morning. The "Nova Scotia," leaves St. John on Wednesday morning; and Annapolis on Wednesday evening.

The "Nova Scotia," leaves St. John on Tuesday evening for Windsor—leaves Windsor on her return on Wednesday morning.

A Steam Boat, leaves Pictou, on Friday morning at 6 o'clock, for Charlotte Town Prince Edward Island, and Miramichi; and returns from Miramichi to Pictou, calling at Charlotte Town, on Thursday evening.

The foregoing Stage Coach and Steam Boat arrangements are those of the Summer of 1839. Some alterations always take place during the winter.

COLLEGES, ACADEMIES, AND CLERGY.

King's College, Windsor.

Patron, His Grace the Lord Archbishop of Canterbury.
Visitor, the Lord Bishop of Nova Scotia.

Governors—His Excellency the Lt. Governor; the Lord Bishop; the Chief Justice; the Judge of the Vice Admiralty Court; the Speaker of the House of Assembly; the Provincial Secretary; the Attorney General; the Solicitor General; The President; Honble. S. S. Blowers, and Hon. T. N. Jeffery.

President, and Professor of Divinity and Hebrew, Rev. Geo. McCawley, D. D.; Vice-President and Professor of Mathematics, Natural Philosophy and Astronomy, Rev. John Stevenson, A. M.; Bursar and Librarian, Rev. J. Stevenson, Sec'y. and Treasurer, J. C. Halliburton, Esq.; Principal of the Collegiate Academy, Rev. W. B. King, A. M.

TERMS.—Michaelmas Term commences 1st. Sepr. and ends on the 15th Decr. Hilary Term commences 15th Jan. and ends on the Saturday preceding Palm Sunday. Easter Term commences on the Monday after Easter Monday, and ends Saturday se'night before Whit Sunday. Trinity Term commences on the morrow of Trinity Sunday, and ends on the 1st of July.

Dalhousie College, Halifax.

Governors, The Governor General of British North America; The Lt. Governor of Nova Scotia; the Lord Bishop of Nova Scotia; the Chief-Justice; the President of Council, the Speaker of the House of Assembly and the Treasurer of the Province. Sec'y. J. W. Nutting, Esq.

President, and Professor of Logic, Moral Philosophy and Rhetoric, Rev. Thomas McCulloch, D. D. Professor of the Classics, Rev. Alexander Romans, A. M. Professor of Mathematics and Natural Philosophy, Rev. James Mackintosh, A. M.

ONE TERM.—Commencing 21st October, and ending 31st May.

Queen's College, Wolfville.

Rev. John Pryor, A. M. Professor of Classical Languages; Rev. Edmund A. Crawley, A. M. Professor of Moral Philosophy, Logic and Rhetoric.

FIRST TERM—commences 20th January and ends 20th June.

SECOND TERM—commences 20th September and ends 20th December.

Horton Academy.

Principal, Mr. Edward Blanchard; *Assistant*, Mr. Thomas Soley.

Two vacations of a month each at Christmas and Midsummer.

Pictou Academy, Pictou.

TRUSTEES.—Rev. Thos. McCulloch, D. D.; Rt. Rev. Wm. Fraser, D. D. Bishop of Tanen, Rev. Jas. McKinlay, Rev. D. A. Fraser, Rev. J. McRae, S. G. W. Archibald, L. L. D., Alex. Grant, Thos. Dickson, and David Crichton, Esqrs. *Professor*, Mr. M. McCulloch. *Teacher of the Inferior Branches*, Mr. Rodk. McDonald.

TERMS—First term commences 1st April. Second Term, commences 1st Octr. each term lasts four months.

Annapolis Academy.

Trustees, Rev. Edwin Gilpin, J. W. Ruggles and Thos. Ritchie, Esqrs. *Principal*, Mr. Chas. M. Forbes.

Kentville Grammar School.

Principal, Mr. Thos. Hardy.

Albion Academy, Annapolis.

Trustees, H'y Hudson, and H'y Gates, Esqrs. *Principal*, Mr. Andrew Henderson.

Halifax Grammar School.

Principal, Rev. John Thos. Twining, D. D.

National School, Halifax.

Trustees, The Lord Bishop, the Chief Justice, Rev. Robt. Willis, D. D., and the Church Wardens of St. Paul's. *Principal*, Mr. James Maxwell.

Royal Acadian School, Halifax.

Trustee, The Chief Justice; *President*, the Lt. Governor; *Vice-President*, Hon. Thos. N. Jeffery. *Sec'y*, James C. Hume, Esqr. M. D. *Treasurer*, Hon. H. N. Binney.

Committee, Hon. Enos Collins, Hon. H. N. Binney, Hon. H. H. Cogswell, Hon. Sir R. D. George, Bt., Hon. A. Stewart, Hon. J. W. Johnston, Rev. John Scott, Rev. John Martin, John S. Morris, Geo. N. Russell, S. G. W. Archibald, John Howe, Lewis Johnston, M. D., M. G. Black, John McNeil, J. W. Nutting, Temple Piers, Robt. Hume, M. D., Charles Twining, Jno. Slayter, Thos. Forrester, Hugh Bell, M. B. Almon, Jas. F. Gray, Jos. Howe, Wm. Young, Henry Pryor, Robt. Brown and Alex. Keith, Esqrs. *Principal*,

Yarmouth Academy.

Principal, Rev. John Ross. *Trustees*, John Murray, E. W. B. Moody, Reuben Clements, Charles Lewis and Stayley Brown, Esqrs.

Clergy of the Established Church in Nova-Scotia.

The Hon. and Right Rev. John, Lord Bishop of Nova Scotia, exercising Episcopal Jurisdiction over Nova-Scotia, New-Brunswick, and Prince Edward Island.

Halifax, Ven. Robt. Willis, D. D. Archdeacon of Nova-Scotia and Rector of St. Paul's; Rev. Wm. Cogswell, A. M. Curate, Rev. R. F. Uniacke, A. M. Rector and Rev. John Storr, A. B. Curate, of St. George's; Rev. Jno. Thos. Twining, D. D. Garrison Chaplain; Rev. Chas. W. Weeks, A. M. Visiting Missionary.

Windsor, Rev. Geo. McCawley, D. D. Pres. of King's College; Rev. Wm. C. Kier, A. M. Rector of Christ's Church; Rev. Wm. B. King, A. M. Principal Collegiate School; *Palmouth*, and Visiting Missionary, Rev. John Stevenson, A. M. *Weymouth*, Rev. R. J. Uniacke. *Digby*, Rev.

Annapolis, Rev. Edwin Gilpin, A. B. *Bridgetown*, Rev. Jas. Robertson, A. M. *Guarville*, Rev. J. M. Campbell, A. M. *Weymouth*, Rev. W. H. Snyder, A. B. *Aylesford*, Rev. H. L. Owen, A. M. *Comwallis and Horton*, Rev. Thos. A. Grantham, A. M.

Yarmouth, Rev. Alfred Gilpin, A. M. *Shelburne*, Rev. Thomas B. Rowland, L. L. D. and Rev. Thos. H. White, A. B. *Liverpool*, Rev. J. T. T. Moody, A. M. *Lunenburg*, Rev. Jas. G. Cochran, A. M. and Rev. J. W. Disbrow, A. M. *La Have*, Rev. J. W. Weeks, A. B. *Chester*, Rev. Jas. Shreve, D. D. *Dartmouth*, Rev. A. D. Parker, A. M. *Sackville*, Rev. Archibald Gray, A. B. *Rawdon*, Rev. Geo. W. Morris, A. M. *Amherst*, Rev. G. Townshend, A. B. *Truro*, Rev. Jno. Burnyeat, A. B. and Visiting Missionary. *Pictou*, Rev. Chas. Elliott, A. B. *Guysboro'*, Rev. Chas. J. Shreve, A. B. *St. Margaret's Bay*, Rev. Jno. Stan-

nage. *Antigonish*, Rev. Thos. C. Leaver, A. M. *Sydney*, C. B. Rev. Chas. Ingles, A. B. *Trichat*, C. B. Rev. Jas. Shaw.

Diocesan Committee of the Society for promoting Christian Knowledge—Patron, The Lord Bishop; Secretaries, Archdeacon Willis and Rev Wm Cogswell. Depository at the National School.

Diocesan Church Society for the Province.

PATRONS, His Excellency Sir Colin Campbell, K C B.; the Society for the Propagation of the Gospel; and the Society for Promoting Christian Knowledge. *President*, The Lord Bishop of Nova Scotia. *Vice Presidents*, Rev Dr Willis, Hon Chief Justice Halliburton, Hon Thos N Jeffery, Hon C R Prescott, and David Hare, Esq. *Sec'y*, Rev Wm Cogswell, *Asst. Sec'y*, Henry Pryor, Esq. *Treasurer*, Law Hartshorne, Esq. *Standing Committee*, All Clergymen of the Established Church, and J. Leander Starr, Jno Leaver, Joseph Starr, Edw. Bartlett, J G A Creighton, Jas Tremain, Edw Pryor, Andw Richardson, R. Richardson, J. Tempest, A. M. Uniacke, Nepean Clarke, J. R. Glover, Robt Gruber, J J Sawyer, C W Hill, and H. Ince, Esqrs. *Standing Committee of Revision*, Rev Dr Willis, Rev R F Uniacke, Rev A D Parker, Rev Edwin Gilpin, and Rev J C Cochran.

Evangelical Lutheran Church.—Lunenburg, Rev. Chas. Cossman.

Ministers of the Established Church of Scotland.

Halifax, Rev. Jno. Scott, A M.

Synod of Nova Scotia, in connection with the Established Church of Scotland. *Moderator*, Rev Hugh McKenzie. *Synod Clerk*, Rev. Don. Mackintosh.

PRESBYTERY OF HALIFAX.—*Halifax*, Rev. Jno. Martin and Rev. Jas Mackintosh. *Dartmouth*, Rev. Alex. Romans, A M. *Cornwallis*, Rev. Wm. Forsyth, (retired), and Rev Geo Struthers. *Bermuda*, Rev. Jas Morrison. *Lawrence Town*, Rev.

Yarmouth, Rev. Jno. Ross. *Lunenburg*, Rev. Don. A. Fraser. *Shelburne*, Rev. Wm T Wishart. *Clerk*, Rev. Alex. Romans, A. M.

PRESBYTERY OF PICTOU.—*East River*, Rev. Jno McRae. *St. Mary's and Lochaber*, Rev. Don. MacConnachie. *McLennan's Mountain*, Rev. Alex. McGillivray. *Herigonish*, Rev. ——. *New Glasgow*, Rev. Jno. Stewart, A M. *Pictou*, Rev. ——. *Wallace*, Rev. Hugh McKenzie. *West and Middle Rivers*, Rev. Don. Mackintosh. *Clerk*, Rev. Don. Mackintosh.

PRESBYTERY OF P. E. ISLAND.—*Belfast*, Rev. Jno McLennan. *Three Rivers and Murray Harbour*, Rev. Rodk. McAnlay. *Charlotte Town*, Rev. ———. *Clerk*, Rev. Jno. McLennan.

PRESBYTERY OF CAPE-BRETON.—*Boularderie Island*, Rev. Jas. Fraser. *Middle River*, Rev. Alex. Farquharson. *River*

Inhabitants, Rev. Dugald McKichan. *St. George's Channel*, Rev. ———. *Travelling Missionary*, Rev. Jno. Gann. *Clerk* Rev. Dugald Mac Kichan.

The Synod meets this year at Halifax, on the first Wednesday in July.

Nova-Scotia Auxiliary Colonial Society.

President, The Rev. the Moderator of the Synod of Nova-Scotia. *Vice Presidents*, Charles W. Wallace, Esq. and Rev. D. A. Fraser. *Committee of Management*. All Clergymen connected with the Synod. *Halifax*, Thomas Forrester, James F. Gray, William Young, R. Hume, M. D., Alexander Keith, Jas. Leishman, G. N. Russell, Alex. McLeod, Robert Romans, and Major Matheson. *3rd Fusiliers*. *Pictou*, David Crichton. *New Glasgow*, James Fraser. *East River*, John Holmes. *Arschat*, Wm. Crichton and Jas. B. Turnbull. *Margaree*, Thomas Taylor. *Sydney, C. B.*, S. G. Archibald. *St. George's Channel*, Dugald Kennedy. *Cornwallis*, John Morton. *Yarmouth*, Rob. Kelly. *Wallace*, Dun McFarlane; *River Inhabitants*, Jno. McLeod, Esqrs. *Treasurer*, James Leishman, Esq. *Secretaries* Rev. John Stewart, and

Presbyterian Church of Nova-Scotia.

PRESBYTERY OF TRURO.—*Loudonlerry*, Rev. J. Brown, *Truro*, Rev. Wm. McCulloch, *Onstow*, Rev. J. Baxter. *Douglas*, Rev. T. S. Crowe. *Musquodoboit*, Rev. Jno. Sprott. *Economy*, Rev. A. Kerr. *Sawacke*, Rev. J. Smith. *Windsor*, Rev. J. Murdoch. *Gay's River*, Rev. R. Blackwood.

PRESBYTERY OF PICTOU.—*East River*, Rev. D. Roy. *West River*, Rev. Jas. Ross. *River John*, Rev. J. Mitchell. *Merigomish*, Rev. W. Patriek. *Antigonish*, Rev. Thos. Trotter. *Mabou*, Rev. Wm. Miller. *Pictou Town*, Rev. J. McKinlay, A. M. *Upper Settlement*, (E. R.) Rev. A. McGillivray. *Tatamagouche*, Rev. H. Ross. *Miramichi*, Rev. J. McCurdy. *St. Mary's*, Rev. Jno. Campbell.

PRESBYTERY OF P. E. ISLAND.—*Princtown*, Rev. Jno. Keir. *St. Peters*, Rev. Rolt Douglas. *Richmond Bay*, Rev. Wm. McGrigor. *Bedeque*, Rev. R. S. Patterson. *New London*, Rev. Jno. Geddie. *Preachers*, Rev. Danl. McCurdy, Rev. Jas. Reid and Rev. Jno. C. Sinclair.

The Synod meets at Pictou on the last Tuesday of July, Synod Clerk, Rev. Jas. Ross.

Clergy of the Roman Catholic Church.

Right Rev. William Fraser, D. D. Bishop of Tanen, and Vicar Apostolic of Nova-Scotia, residing at Antigonish.

Halifax, Very Rev. Jno. Laughlin, Vicar General; Parish Priest, Rev. L. J. Dease; Curates, Rev. R. O'Brien, and Rev.

Richard Mihan. *Dartmouth and Chezetcook*, Rev. Dennis Geary. *Windsor*, Rev. ——— Byrne. *Liverpool*, Rev. ——— O'Reiley. *Prospect*, Rev. Jno. Kennedy. *Argyle*, Rev. J. Simson Lawlor. *Victou and Mirigomish* Rev. Jas. Doyle. *Tracadie*, Rev. John Quinan, and Rev. Fras. Quereau. *Sydney*, Rev. Henry McKeagney. *Mainadieu*, Rev. Jas. Drummond. *County Cape Breton*, Rev. Neil McLeod, Rev. Michael McKeagney, and Rev. Jno. Grant. *Arichat*, Rev. J. B. Miranda. *Cheticamp*, Rev. ——— Courteau. *Judique*, Rev. Alex. McDonell. *Broad Cove*, Rev. Alex. McLeod. *L'Ardoise*, Rev. Patrick McKeagney. *St. Andrews*, *Sydney C'ty.* Rev. Colin McKinnon. *Arisaig*, Rev. Wm. McLeod.

Wesleyan Methodist Missionaries.

Halifax, Rev. Jno. Marshall, Rev. Chas. Churchill, and Rev. Jas. Knowlan, supernumerary. *Lunenburg*, Rev. Wm. Webl. *Liverpool*, Rev. Rich. Knight, (chairman.) *Barrington*, Rev. Wm. E. Sheystone. *Yarmouth*, Rev. Chas. Dewolf. *Horton and Cornwallis*, Rev. Henry Pope and Rev. Benjm. Clarke. *Windsor, Newport and Shubenacadie*, Rev. Wm. Crocombe, Rev. Jas. Buckley, and Rev. Wm. Bennett, Supernumerary. *Parrsboro'*, Rev. Wm. Wilson. *Wallace*, Rev. Jeremiah Jost. *Guysboro'*, Rev. Alex. W. McLeod, (Sec'y). *Sydney, C. B.*, Rev. John McMurray. *Charlotte-Town, P. E. I.*, Rev. Wm. Smith. *Bedeque*, Rev. Thos. H. Davies. *Annapolis*, Rev. Geo. Miller. *Bridgetown*, Rev. Geo. Johnston.

Wesleyan Methodist Missionary Auxiliary Society.

Treasurers, M. G. Black, and Danl. Starr, Esqrs.
Secy's. John H. Anderson, Esq. and Rev. Chas. Churchill.

COMMITTEE.—*Halifax*, J. N. Shannon and Hugh Bell, Esqrs. *Liverpool*, Joshua Newton, Robt. Barry and James Barss, Esqrs. *Lunenburg*, Mr. Wm. Drew. *Shelburne*, Mr. Alex. H. Cocken. *Yarmouth*, Mr. ——— Allen. *Windsor*, Mr. Jno. Smith. *Newport*, Jno. Allison, Esqr. *Shubenacadie*, Rich'd Smith, Esqr. *Horton*, Hon. T. A. S. Dewolf. *Parrsboro'*, Mr. Wm. Humphrey. *Wallace*, Mr. Geo. Wells. *Guysboro'*, Fras. Cook, Esq. *Sydney, C. B.* J. G. Marshall, Esq. *Charlotte-Town*, Mr. Isaac Smith. *Bedeque*, Jas. Pope, Esq.

The Conference this year will be held at Liverpool the last Thursday in May.

Wesleyan Association Church—Halifax, Rev. Rich'd. Breare.

Ministers of the Baptist Church.

Halifax, Rev. ——— *Newport*, Rev. Geo. Dimock. *Windsor*, Rev. R. McLearn. *Horton*, Rev. T. S. Harding, Rev. E. A. Crawley, A. M. and Rev. John Pryor, A. M. *Cornwallis*, Rev. E. Manning, Rev. David Harris, Rev. W. Chipman and Rev. A. Stronach. *Aylesford*, Rev. E. Marsters and Rev. E. Stronach. *Wilmot*, Rev. R. N. Viditoe. *Nictaux*, Rev. I. E. Bill. *Wilmot Mountain*, Rev. R. Cunningham. *Annapolis and Upper Gran-*

ville, Rev J Chase. *Lower Granville*, Rev J B Cogswell. *Clements*, Rev I Potter. *Senr.* Rev I Potter, *Jr.* and Rev H Saundall. *Farmouth*, Rev W Burton. *Scissiboo*, Rev C Randall. *Tusket and Argyle*, Rev J Lent. *Port Medway*, Rev T H Porter. *Liverpool*, Rev S T Rand. *Brookfield*, Rev T Delong. *Bridgewater*, Rev M Parker. *Chester*, Rev J Dimock. *Amherst*, Rev Chas Tupper, Rev Samuel McCully. *Antigonish*, Rev J Whidden. *Guyborough*, Rev H Hull. *Jeddore*, Rev J Skerry. *Prince Edward Island*, Rev J Shaw. *Lunenburg*, Rev M Parker. *River Philip and Parrsboro'*, Rev J E Cogswell. *Falmouth*, Rev J Stephens.

Licentiates, Messrs J J Woodworth, J E Delap, and D W C Dimock.

The Association for this year will be held at Liverpool on the first Monday after 20th June.

Nova-Scotia Baptist Education Society.

Board of Directors.

Rev. Edw Manning, *President*; Rev Chas Tupper and Jas W Nutting, Esq. *Vice-Presidents*; Rev Messrs I E Bill, S Bancroft, Jos Crandall, Alexis Caswell, Wm Chipman, E A Crawley, Jos Dimock, Geo Dimock, T S Harding, Harris Harding, Jas Lent, R McLearn, E Marsters, F W Miles, Israel Potter, Jno Pryor, Jno Chase, Silas T Rand, Wm Burton, W Jackson, R N Viditoe, J E Cogswell, J B Cogswell, A V Dimock, T H Porter, H Hull, Jno Shaw, Jas Skerry, Eben Stronach, Thos Delong, Israel Potter, Jr. Saml McCulley, M Parker, C R Bill, and C Randall;—Wm A Chipman, Jno Cunningham, Simon Fitch, Jas D Harris, E F Harding, M D. Lewis Johnston, M D. *Hon.* Jas W Johnston, W B. Kinnear, Jas R Lovett, Thos Pettingall, Chas Twining, Zech. Chipman, Major Chipman, Homes Chipman, Jno Ferguson, Wm Johnson, W B Lynds, M D. Stephen Chipman, Gaius Lewis, Saml Chipman, A McKim, and Alex M Upham, Esqrs. *Treasurer*, Simon Fitch, Esq. *Sec'ys.* Rev Wm Chipman and J W Nutting, Esq. *Managing Committee*, Rev. E. A. Crawley, Rev Wm Chipman, Rev Jno Pryor, Rev Chas Tupper, Rev I E Bill and Rev R McLearn, Lewis Johnston, Jas W Nutting, Hon. Jas W Johnston, W Johnson and Simon Fitch, Esqrs.

Board for Foreign and Domestic Missions.

Rev. Messrs Edw Manning, T S Harding, W Chipman, David Harris, Jno Pryor, I E Bill, W Burton, R McLearn, and E A Crawley;—J W Nutting, Wm A Chipman, Simon Fitch, E F Harding, Homes Chipman, W. Cogswell, Walter Reed, and John Ferguson, Esqrs. *Treasurer*, W A Chipman, Esq. *Sec'ys.* Rev. Wm Chipman and Rev R McLearn. *Treasurer for Foreign Missions*, J W Nutting, Esq. *Sec'y. for Foreign Missions*, Rev. E A Crawley.

African Baptist Church—Halifax, Rev. Richard Preston.

Free Christian Baptist Ministers.

Barrington and Cape Sable, Rev Asa McGray and Rev Albert Swin. *The Main*, Rev Thos Crowell. *Argyle*, Rev Jacob B Norton. *Halifax*, Rev Thomas Brady. *Yarmouth*, Rev Charles Knowles. *Annapolis*, Rev Asa Bent. *Licentiates*, Messrs. Josh. Nickerson and Stephen Steel.

Nova Scotia Bible Society.

President, His Excellency Sir Colin Campbell. *Vice-Presidents*, Hon. H H Cogswell, and *Committee*, Rev E A Crawley, Rev Jno Martin, Rev Jas Morrison, Rev Jno Scott, Rev R F Uniacke, Rev W Cogswell, Rev Jas Mackintosh, M B Almon, Hugh Bell, David Hare, Lewis Johnston, M. D. Hon Jas W Johnston, Jno. McNeil, Geo N Russell, Jas N Shannon and Wm Pryor, jr. Esqrs. *Treasurer and Depository*, M. G. Black, Esq. *Sec'y*. J. W. Nutting, Esq.

COUNTY OF HALIFAX.

High Sheriff, John James Sawyer, Esq.

Coroner, Jas F. Gray, Esq.

High Court of Chancery, held before the Master of the Rolls, every Monday throughout the year.

Court of Vice Admiralty sits at Halifax on the *first* and *third* Monday in every month. *Registrar*, J. P. Hood, Esq. *Dep. Reg.* J. Scott Tremain, Esq.

Supreme Court sits at Halifax, 1st Tues. of January; 3^d Tuesday of April; 2^d Tuesday of July; and 3^d Tuesday of Oct. Prothonotary, and Clerk of the Crown, Jas. W. Nutting, Esq.

Inferior Court sits at Halifax, 2^d Tues. of March, June, Sept. and Dec.—*Judge*, Jas Forman, Esqr.

Commissioner's Court held at Halifax, on the 1st Monday of every month. *Comm'rs*. Jas Forman, Jno Liddell, D. S. Clarke, Jno Howe and Alex Keith, Esqrs. *Clerk*, Jas S. Clarke, Esq.

Sessions of the Peace held at Halifax, 1st Tuesday of March, June, September and December. *Clerk*, J S Clarke, Esq.

Police Office open every day throughout the year (Sundays and Holy days excepted.) *Justices*, Wm Q Sowers, Jno Liddell, and J. Leander Starr, Esqrs. *Clerk*, D.S. Clarke, Esq. *Constabls*, Geo Glazebrook, Jas Ham, and Wm. Mills.

Justices of the Peace for the Town or Township of Halifax.—William Q. Sowers, (*Custos*); John Liddell, Richard Tremain, Geo. N. Russell, J. Leander Starr, Thos. Hosterman, Chas. W. Wallace, Law. Hartshorne, Wm. A. Black, Jas. Tremain, Edw Cunnard, Senr. Wm. Stairs, Stephen Binney, Wm. F Black, Edw Allison, Wm Saltus, and Wm T P Piers, Esqrs

Justices of the Peace for the County of Halifax.—Samuel Albro, Adams Archibald, Henry Y. Mott, Edw. H. Lowe, Geo. B.

Creighton, Thos. B. Desbrisay, M. D. Henry A. Gladwin, Wm. Annand, Jas. Kent, Wm. K. Reynolds, Wm. Logan, Joseph Green, Thos. Holland, Jno. Smith, Wm. Anderson, Andw. McInnes, Colin Mitchell. Senr. Jno. Cooper, Jno. Shelnut, Geo. Shelnut, Jno. Belong, and Wm. Hall, Esqrs.

Clerk of the Peace, Jas Stewart Clarke, Esq. — *Town and County Treasurer*, Law. Hartshorne, Esq. — *Town Clerk*, Thos. Pyke, Esq. — *Clerk of Licence*, George Hill, Esq. — *Health Officer*, Hon. Wm. B. Almon, M. D. — *Dep. Land Surveyors*, Halifax, Messrs J. G. McKenzie and Titus Smith; Gay's River, Mr. Wm. Logan; Musquodoboit, Jas. Kent, Esq.

Officers of Her Majesty's Customs.

Collector, Hon. Thomas Nickleson Jeffery; *Landing Surveyor*, Jno. Wallace, Esq. *Landing Waiters and Searchers*, Jno. Blackmore, and Alex. Forsayeth, Esqrs. *Landing Waiters, Searchers and Tide Surveyors*, Robt. Cleghorn and Jas. G. Boggs, Esqrs. *Warehouse Keeper*, W. H. Iles, Esq. *Clerks*, Richard Best, J. T. Lane, and F. Hackett, Esqrs. *Extra Clerks*, Jno. Garby, Saml. Story, Jas. S. Morris, and W. H. Mayle, Esqrs. *Warehouse Locker*, Mr. Robt. Dimmett. *Extra Lockers*, E. Boyd, D. Jones, Alex. Hay, and Jas. Miller, *Boatmen*, Wm. Hays, and Jas. Wall, *Tide Waiters*, Martin Darcy, Arthur Carman, ~~Geo~~ Hill, *Messenger*, Robt. Boke, *Surveying Officer*, Edward Duckett, Esq. *Broker*, Mr. Wm. Hill.

Collector of Light Duty, P. P. James, Esq.

Officers of the Colonial Revenue.

Collector, Hon. H. N. Binney; *Gauger and Weigher*, Andrew Richardson, Esq; *Waiters and Shipping Officers*, Messrs Robt. Hodgers, Jno. Dempster and B. C. Brehm.

Commissioners of the Revenue.

Hon. S. B. Robie, *Hon. H. H. Cogswell*, *Hon. Wm. Lawson*, Law. Hartshorne, and Chas. W. Wallace, Esqrs. *Clerk*, Edward Duckett, jr. Esq.

Commissioners and Justices of the Peace for Sable Island, Seal Islands and Mud Islands, *Hon. Wm. Lawson*, Edw. Wallace, and Edw. Cunard, Esqrs. *Clerk*, Mr. Edw. Duckett, jr. *Superintendent residing on Sable Island*, Mr. Joseph Darby.

Commissioners of Light Houses, *Hon. S. Cunard*, Thos. Maynard, R. N. and Jacob Miller, Esqrs.

Shubenacadie Canal Company.—*President*, *Hon. Thomas N. Jeffery*. *Vice President*, *Hon. Samuel Cunard*. *Secretary*, Charles R. Fairbanks, Esq.

HOTEL COMPANY.—*Committee*, *Hon. T. N. Jeffery*, *Hon. J. B. Uniacke*, C. W. Wallace, Jas. Tremain, Joseph Starr, and Wm. Lawson, jr. Esqrs. *Sec'y.* and *Treasurer*, H. Pryor, Esq.

Halifax Banking Company.

Partners, Hon H B Cogswell, President ; Wm. Pryor, Esq. Vice-President; Hon. Enos Collins, Martin G. Black, Esq. and Hon. Michael Tobin. Cashier, N. T. Hill, Esq. Clerk, Mr. J. C. W. Willie. Messenger, Mr Jos Keebler.

Discount Days—Tuesdays and Fridays. Hours of business from 10 to 3 o'clock, Sundays and Holy-days excepted. Notes for Discount to be left the day previous, before one o'clock, with the Cashier.

Bank of Nova-Scotia.

Directors, M. B. Almon. (President;) Jno. Bazalgette, Wm. F. Black, Lewis Bliss, Jas. Donaldson, Alex. Keith, Jas. Leishman, Alex. Murdoch, Wm. Murdoch, Chas. Roche, Jas. Tremain, Hon. Jas. B. Uniacke, and Alex. Wallace, m. p. Esqrs. Cashier, Jas. Forman, jr. Esq. Tellers, Messrs. Benj. Carlisle, and Chas. B. Gilpin. Messenger, Mr. Jas. Maxwell.

Discount Days—Tuesdays and Fridays. Hours of business from 10 to 3 o'clock, Sundays and Holydays excepted. Notes for Discount to be left the day previous, before one o'clock, with the Cashier.

Bank of British North America.

Established in London. Capital One Million Sterling.

Halifax Branch--Manager, Stephen N. Binney, Esq. Directors, Hon. Samuel Cunard, Wm A. Black, Jas. McNab, J. Leander Starr, and S. W. Deblois, Esqrs. Standing Counsel, S. G. W. Archibald, Esq. L.L.D. Solicitors and Notaries, Wm. Young and Geo R Young, Esqrs. Accountant, A. O. Medley, Esq. Tellers, Messrs. Wm Carritt and — Stirling. Messenger, Mr. D. McPherson.

Discount Days—Tuesdays and Fridays. Hours of business from 10 to 3 o'clock. Notes for Discount to be left at the Bank the day previous, before 12 o'clock.

Saving's Bank.

Comm'r. and Treasurer, Edw. Duckett, jr. Esq. Committee for examining the Accounts, Hon H N Binney, Hon Sir Rupert D George, Bt. and Chas W Wallace, Esq. The Bank is kept at the Office of the Treasurer of the Province, in the Province-Building. Hours of attendance from 8 to 10 o'clock every Monday morning.

Comm'rs for the Poor Asylum.—Geo. N. Russell, Mather B. Almon, Jas W Nutting, Jno Howe, Lewis Johnston, Hugh Bell, Thos Williamson, Wm Lawson, jr. Wm M. Allan, Henry Pryor and Edw. Allison, Esqrs.—Clerk, Mr. Robt Phelan.

Comm'rs of Streets Halifax. Hon. H. H. Cogswell, Geo. N. Russell, Jas Tremain and Hugh Bell, Esqrs.; Dartmouth, Saml. Albro, Edward H. Lowe and Geo. Turner, Esqrs. Comm'rs. for Halifax Common, Hon. Henry H. Cogswell, Stephen W. Deblois,

Esqr. and *Hon.* Jas B Uniacke,—*Commissioners of Schools.* Rev. Dr. Willis, Rev John Scott, Rev. A. D. _____, Law. Hartshorne and Edw H Lowe, Esqrs. Clerk, Hugh Hartshorne, Esq. *Comm'rs for granting licences to Pilots for the Port of Halifax.* Edw Cunard, Jno Williamson, Jno E Fairbanks, Jas McNab, and Geo P Lawson, Esqrs.—*Comm'rs for Public Cemeteries* Wm B Bliss, *Hon* Mich Tobin, Geo N Russell, Jas N Shannon, S N Binney, *Hon* H H Cogswell, SW Deblois, *Hon* Jas B Uniacke, and Edw Cunard, Esqrs.—*Trustees of Public Property*, Jas G A Creighton, Mather B Almon, Wm A Black, Jos Starr, and Geo P Lawson, Esqrs.—*Comm'rs of Town Property*, Law. Hartshorne, W A Black and Wm Stairs, Esqrs.—*Commissioners of Bridewell*, the Justices of the Peace.—*Comm'rs for the charge of Government House and the Province Building*, *Hon.* J. B. Uniacke, Chas W Wallace, and Jno Whidden, Esqrs.

—o—

Fire Wardens for the Town of Halifax.

South Suburbs, Alex Keith and Wm Story. jr. Esqrs.—St. Peter's Ward, Chas. Twining. (*Sec'y.*), & Chas. W. Hill, Esqrs.—St. Matthew's Ward, Josh Lee and Stephen Binney, Esqrs.—St. Paul's Ward, Jno Dempster and Alex. G. Fraser, Esqrs.—County Court House Ward, John Howe, (*Chairman*), and Thos. Adams, Esqrs.—St. John's Ward, Robt. Romans, and Wm. Murdoch, Esqrs.—North Barrack Ward, Geo P Lawson and Hugh Bell, Esqrs.—North Suburbs, Saml Marshall, W J. Starr, Gasper Roast and Jas. Cogswell, Esqrs.

The ENGINES are under the following Fire Wards.—No. 1, Geo. P. Lawson—No. 2, Josh Lee—No. 3, —No. 4, Saml. Marshall.—No. 5, Chas. Twining.

PHOENIX FIRE COMPANY.—*President*, Mr. Chas. Hunter. *Vice Pres.* Mr. H. Wright. *Sec'y.* Mr. J. Whytal, *Treasurer*, Jas. Leishman, Esq.

SUN FIRE COMPANY.—*President*, A. Sinclair, Esq. *Vice Pres.* Chas. J. Hill, Esq. *Treasurer*, Thos. Williamson, Esq. *Sec'y.* Mr. Jas. Scott, jr.

HAND IN HAND FIRE COMPANY.—*President*, H Pryor, Esqr. *V. P.* Jas Stewart Clarke, Esqr. *Treasurer*, Edw Binney, Esqr. *Sec'y.* Geo. Crichton, Esqr.

HEART AND HAND FIRE COMPANY.—*President*, Mr. Jno. Munro. *V. P.* Mr. B. C. Brehm. *Sec'y.* Mr. W. Fife.

STAR FIRE COMPANY.—*President*, Mr. Wm. Witham. *V. P.* Mr. Alex. McKenzie, *Sec'y.* Mr. Wm. Roast. *Treasurer*, Mr. Jno. Richardson.

Fire Engine Company for the Town of Halifax.

Wm. Caldwell, Captain.

No. 1, Engine, Station. Grand Parade.—Fred. Sturmy, Lieut.;

Jas. Mahony, Thos. Lownds, Samuel Caldwell, Jno. McLean, George Caldwell, Henry Harrison, Jas. Smithers, Jacob Blum, Jno. Hennessey, George Room, Wm. Sturmy, Chas. Barnstead, W. Fraser and Jacob Kuhn.

No. 2, Engine, Station, Grand Parade.—Wm. Crawford, Lt; Edw. Sturmy, Thos. Cassidy, Jer. Muhlig, Daniel McLean, Henry Laurilliard, Bruce McDonald, Wm. Stevens, David Calder, Wm. Bentley, D. Holman, Wm. Steward, and L. W. Saxton.

No. 3, Engine, Station Mason Hall.—Geo. Little, Lieut; Robt. A. Bigby, *Sec'y. and Treasurer*; Geo. Smithers, Jno Johnson, jr. Jas Jackson, David McTiern, Gilbert Elliot, Zebina Hall, Arch. Goreham Andw. McGrigor and Thos. Lyons.

No. 4, Engine, Station, St. George's Church.—Benj Smithers, Lieut; Stephen Studley, Thos Holloway, Henry G Hill, George Gauld, Thos Wilson, Amos Pedler, Don. Sutherland, R. Frost, John Ervin, Wm. Morris, John Smithers, Sam. Marshall and Robt. Motton.

No. 5, Engine, Station, Grand Parade —Hen Spike, Lieut.; Jos. McGill, Andw Oswald, Jno Wills, Jno Robertson, Robt Jamieson, Thos Harrison, Jno Harrison and Jas Reaves.

Honorary Members, James Smith, Michael Byran and James Dechman, Senr.

Axe Fire Company.

Robert Richardson, Captain; Matthew Lownds, Lt; Errol Boyd, sec'y.; Wm Marvin, James Grant, Pat. Mahoney, Chas. Marvin, Eph. Lawlor, Nelson Marvin, Peter Thoroughgood, Robt Graham, Jno. Muhlig, Wm. Lunn, Roland Eustace, Geo Dravis, Peter Artz, Wm Wisdom, Jno Small, Geo. Wills, Wm Wiley, Jno Whiston, Henry Smith, Thos Harrison, Jno Ross, Alex Taylor, Richd Room and J Ross.

The Fire Engine Company and Axe Fire-Men are exempt from Militia duty and from serving as Jurors.

INSURANCE COMPANIES.

Halifax Fire Insurance Company.—Directors, Hon. W. B. Almon, M. D. *Pres.*; Chas. Twining, Esq. *V. P.*; Alex. Keith, Edw. Wallace, J. J Sawyer, Alex. Wallace, and Lewis Bliss, Esqrs. *Sec'y. and Treasurer*, Rich. Tremain, Esq.

Albion Life and Fire Insurance Company.—Directors, Hon. H. H. Cogswell, *Pres.*; M. G. Black, Jas. Tremain, Jno. Spry Morris, and Chas. W. Wallace, Esqrs. *Solicitor*, Hon. Jas. E. Uniacke. *Sec'y. and Treasurer*, Henry Pryor, Esq.

Hartford Fire Insurance Company. of Hartford Conn.—(Capital \$250,000), Agent for Nova Scotia, Prince Edward Island, and Newfoundland, J. Leander Starr, Esq. at Halifax.

Alliance British and Foreign Life and Fire Assurance Company of London.—(Capital FIVE MILLIONS Sterling.)—Agents for Nova Scotia and Prince Edward Island, William and George R. Young, Esqrs. Halifax; Charles Young, Esqr Charlotte Town. P. E. I. Physicians, R. Hume, M. D. and James F. Avery, M. D. Esqrs. Halifax.

Nova Scotia Marine Insurance Company.—(Capital £19,000) Pres. Wm. Pryor, Esq. Directors, Wm. A. Black, Jas. G. A. Creighton, J. C. Allison, S. W. Deblois, Jno. Williamson, Law. Hartshorne, Edw. Cunard, Senr. Wm. Lawson, jr. Wm. Saltus, Thos. Williamson and Robt. Noble, Esqrs. Solicitor, Jas. F. Gray, Esqr. Brokers, Messrs. H. Yeomans, jr. and A. G. Fraser, Esqrs. Office, Bedford-Row, opposite the Commissariat.

Halifax Marine Insurance Company.—(Capital £10,000). Directors, M. B. Almon, Pres.; W. B. Fairbanks, Jno. Duffus, Thos. C. Kinnear, Jno. Edw. Starr, Geo. P. Lawson, W. J. Starr, R. M. Brown, Jas. Tremain, E. Cunard, Jr., A. M. Uniacke, Alex. Keith, and Wm. M. Allan, Esqrs. Solicitor, Wm. Young, Esqr. Auditors, Edw. Kenny and Chas. J. Hill, Esqrs. Sec'y. and Broker, J. Leander Starr, Esqr. Office, Granville Street, in the Building recently occupied by the Bank of Nova Scotia.

Union Marine Insurance Company of Nova Scotia.—(Capital £40,000). Pres. Jos. Starr, Esq. Directors, Jas. A. Moren, Jos. Fairbanks, Jno. Strachan, Wm. Stairs, Daniel Starr, S. B. Smith, J. T. Wainwright, Jas. H. Reynolds, Jno. U. Ross, David Allison, Hugh Lyle, and Wm. Roche, Esqrs. Solicitor, Jno. Whidden, Esq. Auditors, Wm. D. Hunter, and Geo. H. Starr, Esqrs. Broker, Geo. C. Whidden, Esq. Office, Bedford Row, opposite the Commissariat Office.

United Kingdom Life Assurance Company, No 8. Waterloo Place, Pall-Mall, London.—(Capital £1,000,000). Agent, W. F. Black, Esq. at Halifax; or in his absence, Alex. G. Fraser, Esq.

Pelican Life Insurance Company of London.—Agent, for Nova-Scotia, and New Brunswick, M. B. Almon, Esq. at Halifax.

Minerva Life Assurance Company of London.—(Capital ONE MILLION.)—Agent for Nova Scotia, Jas. Stewart, Esq. at Halifax. Medical Adviser, Rufus S. Black, Esq. M. D.

New York Life Insurance and Trust Company.—(Capital \$1,000,000). Agent for Nova Scotia, P. E. Island, and New Brunswick, J. Leander, Esq. at Halifax.

National Loan Fund Life Assurance Society of Cornhill, London.—(Capital £500,000 Sterling). *Nova-Scotia French Officers ap-*

pointed by the Court of Directors, viz. *Managing Director and Agent*, J. Leander Starr, Esq. *Local Directors*, Geo. P. Lawson, Thos. R. Grassie, and Jno. Edw. Starr, Esqrs. *Physician*, Wm. Johnston Almon, Esq. M. D. & A. B. *Solicitor*, Jno. C. Halliburton, Esq.—Office in Granville-Street.

Agents for Lloyds.—Halifax, Messrs. J. & M. Tobin. Picton, Jas. Dawson, Esq. Cape Breton, P. H. Clarke, Esq. Yarmouth, E. W. B. Moody, Esq.

MASONIC

The most Ancient and Honorable Fraternity of Free Masonry.

Grand Master of England, His Royal Highness the Duke of Sussex.

Grand Master of Ireland, the Duke of Lancaster.

Grand Master of Scotland, Sir Jas. Forrest, Bt.

Officers of the R W Grand Lodge of Nova Scotia.

R. W. Provincial Grand Master; *R. W.* Alex. Keith, Esq. Dep. Grand Master; *R. W.* Jas. Forman, Jr. Esq. Senior Grand Warden; *R. W.* R. F. Hare, Esq. Junior Grand Warden; *V. W.* J. T. Twining, D. D. Grand Chaplain; *V. W.* A. G. Blair, Esq. Grand Secretary; *V. W.* Robt. Downs, Grand Treasurer; *W.* Mr. Jno. Richardson, Grand Marshall; *W.*, Grand Sword Bearer; *W.* Mr. Jno Oal, Senr. Grand Deacon; *W.* Mr. Wm. Rogers, Junr. Grand Deacon; *W.* Mr. Geo. Anderson, Senr. Grand Pursuivant; *W.* Mr. Geo. Anderson, Junr. Grand Tyler.

ROYAL UNION CHAPTER.

Held under a Warrant from the Most Excellent Grand Chapter of England.

Three Chiefs—*M. E. C.* Rev. J. T. Twining, Z; *M. E. C.* Alex. Keith, Esq. H; *M. E. C.* Jas. Forman, Esq. J; *M. E. C.* A. G. Blair, Esq. Grand Scribe. *Companions*—Chas Fite, P. S.; Jos. Jennings, C. H.; Wm. J. Rodgers, R. A. C.; R. Downs, C. 3 V.; Wm. Millar, C. 2 V.; J. Fogo, C. 1 V.

NOVA-SCOTIA PHILANTHROPIC SOCIETY.—*President*, Thos. Forrester, Esq. *V. P.* Mr. W. A. McAgy. *Asst. V. Pres'ts.* Messrs. R. A. Bigby and Chas. D. Hunter. *Treasurer*, Mr. Wm. Caldwell. *Sec'y.* Mr. R. M. Barratt. *Asst. Sec'y.* Mr. Samuel Caldwell. *Steward*, Mr. W. B. Stephenson. *Committee of Charity*, Messrs. R. Richardson, J. Bennett, M. Lownds Joshua Lee, and B. Murdoch.

ST. GEORGE'S SOCIETY.—*President*, Hon. Thos. N. Jeffery. *V. P.* S. W. Deblois, Esq. *Ass't. V. P's.* John Howe and Joseph Starr, Esqrs. *Treasurer*, H. Pryor, Esq. *Sec'y.* Edw. Lawson, Esq. *Committee of Charity*, Messrs. Jos. Jennings, H. C. Pridham, H. Curzon, John Burton, and B. Smithers.

NORTH BRITISH SOCIETY.—*President*, Jas. F. Gray, Esq. *V. P.* Alex. Primrose, Esq. *Ass't. V. P's.* Chas. W. Wallace, and

Jno. McLean, Esqrs. *Treasurer*, Jno. Watt, Esq. *Sec'y*. Jno. McGregor, Esq. *Ass't. Sec'y*. Saml. Gray, Esq.

IRISH SOCIETY.—*President*, Hon. Jas. B. Uniacke. *V. P.* Law O'C. Doyle, Esq. *Sec'y*. Mr. J. Fitzgerald. *Treasurer*, Mr. Wm. Skerry.

HIGHLAND SOCIETY OF NOVA SCOTIA.—*Patron*, His Excellency Sir Colin Campbell. *President*, Wm. Young, Esq. *V. P's.* Rt. Rev. the Bishop of Tanen, Hon. Geo. Smith, Hon. Alex. Campbell, Rev. Don. A. Fraser, Chas. W. Wallace, Rodk. C. McDonald, and Jas. McNab, Esqrs. *Directors*, Rev. Jno. Martin, Jno. Williamson, Jas. F. Gray, Jas. Leishman, Alex. Keith, Andw. McKinlay, Wm. Murdoch, and Arch. McDonald, Esqrs. *Sec'y's*. Rev. Jas. Mackintosh and Jno McGregor, Esq. *Treasurer*, Chas. W. Wallace, Esq.

CARPENTER'S SOCIETY.—*President*, Mr. Geo. Cutlip, *V. P.* Mr. Edw. Butler. *Sec'y*. Mr. Amos Lovett. *Treasurer*, Mr. Robt. Richardson.

HALIFAX DISPENSARY.—*Patron*, Sir Colin Campbell, K. C. B. *Pres.* The Lord Bishop. *V. Prests.* Her Majesty's Council. *Governors*, Rev. Dr. Wilks, Rev. R. F. Uniacke. Rev. Jno. Scott, Rev. John Lauchlin, Hon. Samuel Cunard, Hon. H. H. Cogswell, S. G. W. Archibald, M. G. Black, Jas. Forman, Law. Hartshorne, J. W. Nutting, Geo. N. Russell, and Rich'd Tremain, Esqrs. *Secretaries and Medical Attendants*, Wm Grigor, M. D. and Thos. J. Stirling, Esqrs. Dispensary, Granville Street, in rear of St. Matthews Church, open every day except Sunday, from 1 to 2 o'clock, p. m.

MASTER MARINER'S SOCIETY.—*Committee*, Captains Thos. Boole, (*Chairman*.) Chas. R. McLean, Jas. Morrison, Geo. Clarke, and Jno. Stairs. *Trustee*, Mr. Gasper Roast.

HALIFAX MECHANIC'S INSTITUTE.—*Patron*, Sir Colin Campbell, K. C. B. *President*, Mr. Andw. McKinlay. *Vice Prests.* Mr. A. McKenzie and Dr. Chas. Creed. *Treasurer*, Jas. Forman, jr. Esq. *Curator*, Mr. Jno. McDonald. *Sec'y*, Mr. Jno. S. Thompson. *Committee*, Messrs. G. L. O'Brien, Jno. McLean, Geo. R. Young, Robt. Downs, Jas. Thomson, Geo. Usson, Wm. Crawford, R. Creed, and Jas. Irons.

HALIFAX MECHANIC'S LIBRARY.—*President*, Mr. J. Naylor. *Treasurer*, Mr. Jno. Murr. *Committee*, Messrs. A. McKinlay, Jno. Watt, T. B. Aiken, T. McKie and A. Mitchell. *Sec'y. & Librarian*, Mr. B. Cadile. Open every evening (except Sunday and Wednesday) from 7 to 9 o'clock; on Wednesday evening from 6 to 7 o'clock only.

HALIFAX PUBLIC LIBRARY AND LITERARY ROOMS.—Conducted by the proprietor, Mr. R. M. Barratt—near the Bank of British North America.

HALIFAX LIBRARY.—*Committee*, B. Murdoch, (*Chairman*.) Jno. W. Ritchie, (*Dep. Chairman*.) Thos. Williamson, Wm. F.

1840.
Jno.
Law
Wm.
Steel-
P's.
Alex.
lk. C.
Mar-
Keith,
Esqrs.
surr,
V. P.
Robt.
C. B.
ouncil.
Jno.
m. H.
For-
ussell,
l At-
Dis-
church,
Thos.
Geo.
Camp-
Prests.
For-
no. S.
Lean.
Wm.
aylor.
inlay.
e'y. &
m'ay
ening
-Con-
nk of
mun.)
m. F.

Black, J. Leander Starr, Henry Pryor, and Hon. J. W. Johnston. Esqrs. *Treasurer*, *Librarian*, Mr. Saml. Bogus.

HALIFAX LITERARY AND SCIENTIFIC ASSOCIATION.—*President*, Mr. W. C. Silver. *V. Prests.* Messrs. J. A. Bell, and Chas. Robson. *Treasurer*, Mr. J. B. Leishman. *Sec'y.* Mr. W. H. Ross. *Asst. Sec'y.* Mr. Richd. Robinson.

HALIFAX AGRICULTURAL SOCIETY.—*President*, Wm. Young, Esq. *Vice Prests.* Wm. A. Black, and Geo. R. Young, Esqrs. *Treasurer*, Mr. Hen. Wright, Senr. *Sec'y.* A. Sinclair, Esq. *Committee*, Messrs. Jno. Artz, *Chairman*; Andw. Smith, Jno. Longard, Jno. Winters, Jno. Horne, Wm. Mitchell, and Arch. McCulloch.

HORTICULTURAL SOCIETY.—*Patron*, Sir Colin Campbell, K. C. B. *President*, Hon. T. N. Jeffery. *Vice Pres.* Hon. Chas. R. Prescott. *Treasurer*, Henry Pryor, Esq. *Sec'y.* C. H. Wentworth, Esq. R. E.

HALIFAX READING ROOM.—*Committee*, Danl. Starr, Esq. (Chairman,) Jno. Duffus, Edw. Kenny, Jos. Fairbanks, Jas. A. Moren, and P. Furlong, Esqrs. *Sec'y.* Wm. B. Hamilton, Esq. *Superintendent*, Mr. Jno. Cooper.

KEEFLE'S READING ROOM.—Opposite the Exchange Coffee House, conducted by the Proprietor, Mr. Chas. Keefer.

POST OFFICE.

Mails made up at Halifax.

ON MONDAY Afternoon, at four o'clock, for Newport, Windsor, Wolfville, Kentville, Bridgetown, Annapolis, Yarmouth, Digby, St. John, N. B., United States, Chester, Lunenburg, Liverpool, Shelburne, Barrington, and during the Summer for Parrsboro'.

ON WEDNESDAY, at one o'clock, for Gay's River, Musquodoboit, Truro, Pictou, Prince Edward Island, Cumberland, Antigonish, Guysboro', Cape-Breton, New-Brunswick, the Canadas and United States, and during the winter for Parrsboro'.

ON FRIDAY afternoon at 4 o'clock, for Windsor, Kentville, Wolfville, Bridgetown and Annapolis.

ON SATURDAY, at 5 o'clock, for Truro, Cumberland, Dorchester, St. John, Fredericton, and the Canadas.

Mails Arrive at Halifax.

ON MONDAY Evening from Shelburne, Liverpool, Lunenburg, Chester, Annapolis, Kentville, Wolfville, Windsor and Newport.

ON TUESDAY Morning from Canada, Fredericton, St. John, Dorchester, Cumberland, and Truro.

ON WEDNESDAY Evening from the United States, New Brunswick, Annapolis, Kentville, Wolfville, Windsor, Shelburne, Yarmouth and Digby, and during the Summer from Parrsboro'.

ON SATURDAY Morning from Gay's River, Musquodoboit, Truro, Pictou, Prince Edward Island, Cumberland, Antigonish, Guysboro', Cape Breton, New Brunswick, the Canadas, and the United States, and during the winter from Parrsboro'.

Explanation of Signals made at Citadel Hill, Halifax, when Vessels are coming up the Harbour.

One ball close, a square rigged vessel	A Pendant under a ball	6 do
One do. half hoisted	Do. over a ball half hoisted	7 do
Two do. close	Do under 2 do close	8 do
Two do. separated	Do. between 2 do. separated	9 do
A Pendant of any colour	A flag of any colour	10 or more do.

The above signals are hoisted at the east or west yard arm, according to the quarter the vessel first appears in, with the addition of a ball at the centre of the yard, until the vessel can be seen, when one or more of the following descriptive colours will be hoisted at the mast head.

An Union, a Flag Ship, with or without a squadron.

Do. with a red pendant over it, a Two Decker.

Do. with a blue pendant over it, a Frigate.

Do. with a white pendant over it, a sloop of war.

Do. with a white and red pendant over it, a small armed vessel.

A white pendant, centre a black ball, a Man-of-War Steamer.

A red flag, centre a white square, a Packet.

A blue pendant, a Merchant Ship.

A red do. a Merchant Brig.

A white do. a topsail Schooner or Sloop.

A blue and white flag, horizontally divided, Neutral Fleet.

A white and blue pendant, Neutral Man-of-War.

A blue flag, Neutral Merchant Ship.

A red, white and blue flag, an Enemy's Fleet.

A red flag, an Enemy's Merchantman.

An Union Jack over Neutral or Enemy's Signal, vessel is detained or prize.

A white pendant with two blue crosses, a Transport or Troop ship.

A white flag over any signal, Vessel bears a flag of truce.

A red and blue flag, crossed white, Boston Mail Boat.

A white and red pendant, Bermuda Mail Boat.

A white and blue pendant, vessel has an English mail.

A ball at the mast head, Vessel is on shore in distress.—Should immediate aid be necessary, guns are to be fired.

Explanation of Signals—Made on the Ensign Staff, to denote the part which Vessels entering the Harbour are from.

A red Flag, Great-Britain.

A red and white do. Mediterranean.

A red Pendant, Continent of Europe.

A white and red Pendant, Madeira, Canary, or Western Isles.

A blue Flag, West-Indies.

A blue Pendant, Bermudas, Bahamas, or Turk's Island.

A blue and white Flag, United States.

A white flag, Newfoundland.

A red and white flag, horizontally divided, Quebec, or Gulf of St. Lawrence.

A blue and white Flag, horizontally divided New Brunswick, or Bay of Fundy.

A white Pendant, coasts of Nova Scotia and Cape Breton.

Repeats from Out-posts, at Citadel Hill.

For a square rigged Vessel, two balls of a size.

A Ship, a large ball at the end of the yard, with a small one in the centre.

A Lozenge, in the centre close up, a Sloop or Schooner.

Do. half hoisted, two or more Schooners.

Merchant's Private Signals—Port of Halifax.

B L U E.—J. Leander Starr, a Blue Flag.

S. Cunard & Co. do centre a white star.

Stephen Binney do crossed white.

Wm. Story do centre a white square.

McNab, Cochran & Co. do crossed red.

Wm. Pryor & Sons, a blue and white do. blue uppermost.

G. P. Lawson, a blue and white chequered do.

M. Richardson, a blue and red do. blue next the mast.

W. B. Hamilton, a blue, white and blue do. blue uppermost.

Francis Stevens, a blue, white and blue do. blue next the mast.

M. B. Almon, a blue and red do. crossed white, blue next the mast.

Wm. Lawson, jr. a blue and white do. blue next the mast and at the end.

A. & J. McNab, a blue and red do. blue uppermost.

J. Allison & Co. a blue Burgee.

Conrad West & Son, do. centre a white star.

R E D.—D. & E. Starr, & Co. a Red Flag.

J. & M. Tobin do crossed white.

Creighton & Grassie, . . . do crossed white diagonally.

Deblois & Merkle, . . . do centre a white square.

Robert Noble, do. centre a white N.

Wm. Roche, do. centre a white diamond.

W. H. S. Neal, do. centre a white star.

N. LeCain & Son, do. crossed blue diagonally

Alex. Fiddes, a red and white do. red uppermost.

Boggs & Hartshorne, a red and white chequered do.

W. Saltus & Wainwright, a red, white, and blue do. red and white next the mast, red uppermost, blue at the end.

Fairbanks & Allison, a red and yellow do. striped horizontally.

Jas Donaldson, a red and white chequered do.

R. D. Clarke, a red, white, blue, white, and red striped do.

Alex. A. Black, a blue, white and red, do. blue next the mast.

Robt. M. Brown, a red burgee, centre a white B.

James Leishman & Co. do. crossed white diagonally.

W. & J. McNeil, do. centre a white star.

W H I T E.—J. & T. Williamson, a White Flag.

Wm J. Starr, do. centre a blue star.

Herbert Bazalgette, do. centre a red Maltese Cross.

Wm. Stairs, do. centre a blue square.
 H. Curzon, do. crossed red.
 James A. Moren, do. bordered red.
 H. Fay, do. centre a thistle.
 Fairbanks & McNab, do. crossed blue.
 Thos. C. Kinnear, do. centre a red star, bordered red at top and bottom.
 John U. Ross, do. centre a blue Maltese cross, with a blue border.
 Wm. Strachan, a white, red, and white do. white next the mast.
 Geo Handley, white, blue and white do. white uppermost.
 Jos. Fairbanks, white and blue do. the blue meeting in the centre at a point from the four corners.
 T. Piers, a blue and white do. blue indented from the outer edge.
 J. A. Bauer, a white and red do. divided diagonally.
 Jno. Strachan, a white, red and white do. white uppermost.
 J. & D. Starr, a white Burgee.
 J. H. Reynoldsdo. crossed red.
 H. Scott, do. bordered red, centre a blue square.
 Frith, Smith & Co. a blue and white do. white next the mast, crossed red in the white.
 Halifax and Liverpool Packet Company, a white, blue, white and red do. white next the mast.
 Wm Donaldson, a white and red do. white next the mast.
 Hugh Lyle, a white and red do. white next the mast, a red H on the white, and a white L on the red.
 YELLOW--T. & L. Piers & Co. a yellow flag, centre a blue ball.

EASTERN DIVISION.

This Division includes the Counties of Colchester, Pictou, Cumberland Sydney and Guysborough. Chief Justice of the Inferior Courts of Common Pleas and President of the Courts of Session,

WILLIAM Q. SAWERS, Esquire.

COUNTY OF COLCHESTER.

High Sheriff, G R Grassie, Esq. *Coroner*, Nat. Marsters, Esq. Supreme Court sits at Truro, 2d Tues. of June, and 3d Tues. of Sept. *Dep Proth'y.*; and *Comm'r for taking Special Bail on Actions depl'g in the Sup. Court*, George Dill, Esq.

Inferior Court and Sessions of the Peace, held at Truro, 3d Tues. of January and 2d Tues. of July.

Asst. Judges, Thos. I Brown and *Hon Alex. Campbell*, Esqrs. Justices of the Peace, William Q Sawers (*Custos*), Jno Dickson, Nat Marsters, Thos I Brown, Jas Flemming, Edw. Blanchard, D V Crowe, Jno Wier, Wm Rutherford, *Hon Alex. Campbell*, Saml Archibald 3d, Silas H Crane, Duncan Black, Alex Kent,

Jas Moore, Jos Fulton, David B Lynds, Wm. Cutten, jr. Chas D McCurdy, Isaac Rayne, Fras. R Parker, Jno Bonnyman, Jas M Spencer and Wm Campbell, Esqrs. *Clerk of the Peace*, Thos Brown, Esq.

Judge & Reg'r. Court Probates, Jonathan Mursters, Esqr. — Dep. Reg'r. of Deeds, Geo. Dill, Esq. Dep. Post-masters, Gay's River, S Moore; Economy, Silas H. Crane; Truro, Jno Ross, Esqrs. Coll'r. of Colonial and Light Duties, John Romans, Esq. Comm'rs. of Schools, Rev Jno Burnyeat, Rev J Brown, Jas Flemming, Edw Blanchard and Jno. Bonnyman, Esqrs. Dep Land Surveyor, Mr Alex Miller.

COUNTY OF PICTOU.

High Sheriff, John W Harris, Esq. *Coroner*, Jno McKay, Esq. Supreme Court sits at Pictou 3d Tues. of June and 2d Tues. of Sept. *Dep. Proth'y.*; *Clerk of the Peace*; and *Comm'r for taking Special Bail on Actions depd'g. in the Supreme Court*, Jas. Skinner, Esq.

Inferior Court and Sessions of the Peace, held at Pictou first Tues. of Jan'y. and first Tues. of July. Asst. Judges, Hon Geo Smith, Robt Loudon, and Abraham Patterson, Esqrs.

Justices of the Peace, Wm. Q. Sawers (Custos), Robt Loudon, Hon Geo Smith, Jno Fraser, Abr Patterson, Wm Matthewson, David McLean, Robt McKay, Jas Carmichael, Jno Olding, Geo McLeod, Henry Hatton, Dav Crichton, Jno Holmes, Ken McLean, Adam Carr, Jas Fraser, Jos R Smith, Robt Murray, Edw Smith, Geo Campbell, Peter Ross and Alex McKenzie, Esqrs.

Judge and Reg'r. Court of Probates, Hon Geo Smith. Dep. Reg'r of Deeds, Peter Crerar, Esq. Dep. Post-master, Alex P Ross, Esq. Coll'r of Customs, Hen Davenport, Esq. Coll'r of Colonial Duties, Tatamagouche, Jas Campbell; Pictou, Thos Dickson, Esqrs. Coll'r of Light Duty, Wm Corbett, Esq. Harbour master, Mr Jno McKay. Light House Keeper, Mr Dav Loudon. Pilots, Wm Adamson, Angus McDonald, J Powel, W Powel, R Powel, Chas O'Neil, and W Powel, jr. County Treasurer, Mr Matt. Patterson. Comm'rs. of Streets, Pictou, Jno Taylor, Peter Crerar, Danl Hockins, Adam D Gordon and Jas D. B. Fraser; New Glasgow, Alex Fraser, Jno McKay, and Rodk McGregor, Esqrs. Fire Wardens, J. McKay, Jno Taylor, Geo McKay, Jas Dawson, Jos Trenaman, Jas Primrose, H. Blackadar, Wm. Phair, Fras Beattie, Thos Renton and N H Martin, Esqrs. Fire Engine Comp'y. Wm Corbett, Capt; Adam D Gordon, 1st. Lt.; Wm Murdoch, 2d Lt.; Fire Axe Company, Capt. J D B Fraser. Com'rs of Schools, Rev Chas Elliott, A Patterson, H Hatton, and Jas Crichton, Esqrs. U. S. Consul, Pictou, Jas Primrose, Esq. Dep. Land Surveyors, Peter Crerar and Jno Holmes, Esqrs. Agent for Lloyds, Jas Dawson, Esq. Clerk of License, Edw Roach, Esqr.

at top
a blue
e mast.
st.
in the
outer
nost.
xt the
white
a red
a blue
Pictou,
of the
Courts
, Esq.
Tues.
ail on
ro, 3d
Esqrs.
kson,
chard,
pbell,
Kent,

Pictou Auxiliary Bible Society, *Pres.* Hon. Geo Smith, *Treasurer*, Mr Jno Patterson. *Sec'y.* Jas Dawson, Esq.

Bank of British North America, Pictou Branch.—*Directors*, Hon Geo Smith, and Jas Purves, Esq. *Manager*, Wm H Hopper, Esq. Discount day, Tuesday. Notes for Discount to be left with the manager before 12 o'clock the previous day. Office hours from 10 to 12 o'clock.

Bank of Nova-Scotia—Pictou Agency.—*Agent*, Jas Primrose, Esq. Office hours from 10 to 4 o'clock.

COUNTY OF SYDNEY.

High Sheriff, Edward H. Harrington, Esq. *Coroner*, Alex. McDougall, Esq.

Supreme Court sits at Dorchester, on the Tues. next after the 4th Tues. of Sept. *Dep. Proth'y.*; and *Comm'r. for taking Special Bail, on Actions dep'd'g in the Supreme Court*, Alex. McDonald, Esq. M D.

Inferior Court, and Sessions of the Peace, held at Dorchester, on the last Tues. of June, and on the last Tues. of Decr.—*Asst Judges*, Jno Cunningham and Hugh McDonald, Esqrs.

Justices of the Peace—Wm Q Sawers (*Custos*). Jno Cunningham, Alex McDonald, Robt N Henry, Jas Randall, Hugh McDonald, Jos Symonds, Wm C Hierlily, Geo Brennan, Rich'd J. Forrestall, Augustus N Ogden, Robt. McDonald, Angus Gillies, and Allan Cameron, Esqrs. *Clerk of the Peace*, Robt N Henry, Esq.

Judge & Reg'r. Court of Probates; Alex McDonald, Esq. M. D. *Dep. Regr. Deeds*, Jno Cunningham, Esq. *Coll. of Colonial and of Light Duties*, Allan McDonald, Esq. *Seizing Officer*, J G Hierlily, Esq. *Dep. Postmasters*; Antigonish, Robt N Henry; Tracadie, —, Esqrs. *Comm'r's of Schools*, Rev Thos Trotter. *Rev Thos C Leaver*, Alex McDonald, Hugh McDonald and Richd J Forrestall, Esqrs. *Comm'r's. of Streets*, Alex Thompson, and A D Harrington, Esqrs. *Dep. Land Surveyor*, Alex. Thompson, Esq. *Surveyor & Admeasurer of Shipping*, Mr Allen McDonell.

COUNTY OF GUYSBOROUGH.

High Sheriff, M. McLean, Esq. *Coroner*, Stewart Campbell, Esq.

Supreme Court sits at Guysboro' on the 4th Tues. of Sept. *Dep. Proth'y.* and *Comm'r for taking Special Bail on actions depending in the Supreme Court*, Wentworth Taylor, Esq.

Inferior Court and Sessions of the Peace, held at Guysboro', on the Tues. next preceding the last Tues. of June. and on the Tues. next preceding the last Tues. of Dec. *Asst. Judges*, Jos. Marshall, Robt Hartshorne and Francis Cook, Esqrs.

Justices of the Peace, Wm. Q. Sawers (*Custos*). Jos Marshall, *Hon.* R M Cutler, Went. Taylor, Chas Archibald, Wm McKeen, Robt Hartshorne, Jno Newton, Hugh McDonald, Thos Glencross,

Jno Smith, Chas Brodie, Spinney Whitman, Francis Cook, Henry Cowley, Abner Atwater, Wm. Bent, Jos D Hadley, Jno A Hudson, Wm O Heffernan, and David Dobson, Esqrs. *Clerk of the Peace*, Wm O Heffernan, Esq.

Judge and Reg'r. Court of Probates, W F DesBarres, Esq. Dep Registrars of Deeds, Guysboro', Robt Hartshorne; St. Mary's, Hugh McDonald, Esqrs. Coll. of Customs, and of Colonial Duties, Duncan McColl, Esq. Collectors of Light Duty, Guysboro', Duncan McColl; Canso, Wm Skinner; Little Canso, Wm Bigelow; Gut of Canso, Wm Inlay and Dun McMillan, Esqrs. Dep Postmaster, *Hon* R M Cutler. Comm'rs. of Schools, Rev. Chas. J Shreve, *Hon* R. M. Cutler, Went. Taylor, Robt Hartshorne, and Duncan McColl, Esqrs. Comm'rs. of Streets, Jno Jost, Wm O Heffernan, and Wm Hart, Esqrs. Dep. Land Surveyor, Esq. U. S. Consular Agent, W F Des Barres, Esq. Clerk of Licence, Stewart Campbell, Esq.

COUNTY OF CUMBERLAND.

High Sheriff, Joshua Chandler, Esq. *Coroners*, John Morse and W W Bent, Esqrs.

Supreme Court sits at Amherst 4th Tues of June, and 4th Tues of Sept. *Dep. Proth'y*, Silas H Morse, Esq.

Inferior Court and Sessions of the Peace, held at Amherst, 2d Tues. of Jan'y and 3d Tues. of July. Asst Judges, Danl McFarlane, Robt McG Diekey, and M. Gordon, Esqrs.

Justices of the Peace, Wm Q Sawers, (Custos,) Danl. McFarlane, Gains Lewis, Jno Morse, Geo Bergman, Jas McNab, Stephen Oxley, Robt McG. Diekey, Jno Johnston, Wm Smith, Mich Gordon, Luther Lusby, Wm Fowler, Josh Huestis, H G Pineo, Jacob G Purdy, C Baker, Eph Piers, J Bent, Gilbert Lawrence, A Black, Jos N B Kerr, W W Bent, Wm Waugh, and Peter Tidd, Esqrs. Clerk of the Peace, Silas C Morse, Esq. Judge & Reg'r. Court Probates, C Inglis Halliburton, Esq. Dep. Reg'r of Deeds, Gilbert Purdy, Esq. Comm'rs for taking Special Bail on Actions dep'g in the Sup. Court, S H Morse, and D McFarlane, Esqrs. Collr. of Customs, Michael Gordon, Esq. Coll'r. Colonial and Light Duties, Amherst, Josh. Chandler; Pugwash, Jas McNab, Esqrs. Dep. Postmasters, Amherst, Jno Smith; Pugwash, Geo Bergman, Esqrs. Comm'rs of Schools, Rev G Townsend, *Hon* Jas S Morse, Danl McFarlane, R McG Diekey and Jos Oxley, Esqrs. Dep. Land Surveyors, Andw N Stevens, Jas McNab, and Wm P. Moffat, Esqrs. U S Consular Agent, Silas H Morse, Esq. Supervisor of the Grindstone Quarries, Josh Chandler, Esq.

MIDDLE DIVISION.

This Division includes the Counties of Hants, King's, Queen's and Lunenburg. Chief Justice of the Inferior Courts of Common Pleas and President of the Courts of Session,

THOMAS C. HALIBURTON, Esquire.

COUNTY OF HANTS.

High Sheriff, Charles J Wilkins, Esqr. *Coroners*, Nathaniel Jenkins and J Smith, Esqrs

Supreme Court sits at Windsor last Tues. of May, and 4th Tues. of Sept. *Dep. Proth'y.* & *Clerk of the Peace*, E F Harding, Esq. M D.

Inferior Court and Sessions of the peace, held at Windsor. 1st Tues of Jan'y and 1st Tues of July. Asst Judges, W H Shey, and Jno Elder, Esqrs.

Justices of the Peace—Thomas C Haliburton (*Custos*). Shubael Dimock, W H Shey, J Smith, Benj Dewolf, Jos Sentell, Jacob Withrow, Jno Dimock, Jno Elder, Rich Smith, Danl Wier, Wm O'Brien, Jno Allison, Patrick Wright, Thos King, Benjm Smith, Jno Cochran, Saml Dennison, Jno Otis King, Rich A McElfeffey, Fras. Parker, Wm Mumford, Jno N Gran', Chas Boggs, David Clow, Asa Torrey, Nat. Jenkins, Joseph Dill, Saml Palmer, Jas Songster, M Salter, senr. Thos Moxon, and Chas Tremain, Esqrs.

Judge and Reg'r Court of Probates, *Hon.* Lewis M Wilkins, Commr's for taking Special Bail on Actions depd'g in the Sup. Court, Patrick Wright and Hugh Jenkins, Esqrs. *Dep. Reg'r of Deeds*: Collr. of Colonial and of Light duties, Asa Torrey, Esq. Collr. of Customs, Pat Wright, Esq. *Dep. Post-masters*, Windsor, Jas L. Dewolf; Petite, F Parker; Rawdon, J Withrow, Esqrs. *Commr's of Streets*, Windsor, Harry King, Thos. Timlin, and Asa Torrey; Falmouth, N Davidson, E Payzant, C Wilson, Jno Armstrong, Thos Curry, Mich Baker and P Walker, Esqrs. *Commr's of Schools*, Rev W C King. *Hon.* Lewis M Wilkins, Wm H Shey. E. F. Harding, M. D and Jno Allison, Esqrs. *Dep. Land Surveyors*, Messrs. A Armstrong, Wm O'Brien, Jacob Withrow, and Andw Harvey.—U S Consular Agent, *Hon.* L. M. Wilkins. Avon Bridge Company, *Directors*. T C Haliburton, *Pres.*; B Dewolf, W H Shey, *Hon.* L. M. Wilkins, and Hen. Goudge, Esqrs. *Sec'y.* and *Treasurer*, Harry King, Esq. *Clerk of Licence*, Mr Jno Stark.

COUNTY OF KINGS.

High Sheriff, W. C. Campbell, Esq. *Coroners*, Wm C Moore, Jas Allison, Abraham Van Buskirk, and Jno Fisher, Esqrs.

Supreme Court sits at Kentville. 1st Tues of June, and 3d Tues of Sept. *Dep. Proth'y.* and *Clerk of the Peace*, Wm H Chipman, Esq.

Inferior Court and Sessions of the Peace, held at Kentville, 3d Tues of May and 2d Tues of Nov.—Asst Judges, Wm Campbell, Wm A Chipman, and James D Harris, Esqrs

Justices of the Peace, Thos C Haliburton, Wm Campbell, Wm A Chipman, Hen V Buskirk, Jno Wells, Shearman Dennison, Daniel Lockhart, Jas Fullerton, Jas D Harris, Wm Chipman, Jas N Crane, Harris Harrington, J W Maynard, Caleb H Rand, Jesse Lewis, Saml Beckwith, Jno Morton, Elisha Dewolf, Wm C Campbell, Saml Chipman, Jas Harris, Simon Fitch, Abraham Gesner, Hugh L Dickey. *Hon* James Ratchford, Elihu Woodworth, Jas T Allison, Jas Dennison, Seth Burgess, Caleb R Bill, J V Bent, Hen Magee, Jon. Crane, Jno Patterson, Geo D Pineo, Edw Palmer, Nathan Davison, Geo Lockwood, Richd Starr, Abel Parker, Jno F Hutchinson, Wm Johnson, Jno Fulmore, and Eben Kerr, Esqrs.

Judge & Reg'r. Court of Probates, T. B. Campbell, Esq. Dep. Reg'rs of Deeds, for Horton, Aylesford and Cornwallis, Wm Campbell, Esqr.; for Parrsboro' *Hon* Jas Ratchford. Comm'rs for taking Special Bail on Actions depd'g in the Sup. Court, W H Chipman, Esq. and *Hon* Jas Ratchford. Coll's of Customs, Cornwallis, David Whidden; Parrsboro', T D Dickson, Esqrs. Coll. of Colonial & Light Duties, D Whidden, Esq. Dep. Post-masters, Wolfville, E Dewolf; Aylesford, H. Van Buskirk; Kentville, J F Hutchinson, Esqrs. Parrsboro', *Hon.* Jas Ratchford. Dep. Land Surveyors, Wm Johnson, Gains Lewis, J B Whipple, and C Patterson, Esqrs. Comm'rs. of Schools, Rev. N. A. Coster, Jas Allison and Caleb H Rand, Esqrs.

COUNTY OF QUEENS.

High Sheriff, Robt. Roberts, Esq. *Coroner*, Freeman Tupper, Esq.

Supreme Court sits at Liverpool 1st Tues. of July.—Dep. Proth'y.; Clerk of the Peace, & Comm'r. for taking Special Bail on Actions depd'g. in the Sup. Court, Jas N. Knaut, Esqr.

Inferior Court and Sessions of the Peace, held at Liverpool, 4th Tues of April and 3d Tues of Oct. Asst Judges, Joshua Newton, Caleb Seeley, and Jas R Dewolf, Esqrs.

Justices of the Peace, Thos C Haliburton, Joshua Newton, (*Custos*); Isaac Dexter, Snow Parker, Jas. Gorcham, Jas R Dewolf, Jno Barss, Jas Barss, Wm B Taylor, Nath. Smith, Jno Campbell, Freeman Tupper, Whitman Freeman, Caleb Seeley, and Elisha Freeman, Esqrs.

Court of Probates, Judge, Joshua Newton; Reg'r. S P. Fairbanks, Esqrs. Coll'r of Customs; and of Colonial & Light Duties, Josh Newton, Esq. Acting Landing Waiter and Searcher, Jno H Freeman, Esq. Dep Reg'r of Deeds, Jas N Knaut, Esq. Comm'rs of Streets, A Cowie and Jas Barss, Esqrs.—Comm'rs. of Schools, Rev J T T Moody, Joshua Newton, John Barss and Nat. Smith, Esqrs. U S Consular Agent; Dep. Post-

master; and Dep. Marshall Vice Admiralty Court, Snow P. Freeman, Esq. Dep Land Surveyors Messrs Whitman Freeman and Geo Wightman. Trustees of Public Property, S P Fairbanks, Wm B Taylor and Jno Campbell, Esqrs.

COUNTY OF LUNENBURG.

High Sheriff, Henry Kaulback, Esq. *Coroner*, Jno C Rudolf, Esq. Supreme Court sits at Lunenburg last Tues of June. *Dep. Proth'y*, Henry Ernst, Esq. Comm'rs for taking Special Bail on Actions dep'g in the Sup. Court, and for taking Examinations Danl Owen, and Hen Ernst Esqrs.

Inferior Court and Sessions of the Peace held at Lunenburg 2d Tues of April and 2d Tues of Oct. Asst. Judges, J Pernette, Garret Miller, E James, Jno C Rudolf, and Jno Hunt, Esqrs.

Justices of the Peace, Thos C Haliburton, Edw James, (*Custos*); Jno Pernette, Jas Walker, Jno C Rudolf, Garret Miller, Wm Alexander, Jno Heckman, Jas S Wells, John Hunt. *Hon* Wm Rudolf, Geo Mitchell, Wm S Morris, W Greaves, Caleb A Shreve, Joseph P Miller and Edw J Ross, Esqrs. Clerk of the Peace, Chas B Owen, Esq.

Court of Probates, Judge, J Pernette; Reg'r, Geo T Solomon, Esqrs. Dep. Reg'r. of Deeds, Jno Hunt, Esq. Coll'r. of Customs, J H Moyle, Esq. Coll's. of Colonial Duty, Lunenburg Chas B Owen; Chester and St. Margaret's Bay, Caleb A Shreve Esqrs. Coll'rs. of Light duty, Chester, C. A. Shreve; Lunenburg, Daniel Owen, Esqrs. Dep. Post-masters, Lunenburg, Jno C Rudolf; Chester, Jas S Wells, Esqrs. Comm'rs. of Streets, Lunenburg, Wm Ross, Jno B Comingo and Hy Ernst; Chester, Mich Schmidt, Amos Lovett and Jas S Thomson, Esqrs. Comm'rs of Schools, Rev J C Cochran, Rev Dr Shreve, Rev Chas E Cossmann, G Miller, and Jno Heckman, Esqrs. Dep. Land Surveyors, W S Morris and T Holland, Esqrs. U. S. Consular Agent, C B Owen, Esq.

Lunenburg Crown Fire Company.—*President*, Geo T Solomon, Esq. *VP* Mr Chas T Rudolf. *Sec'y & Treasurer*, Danl Owen, Esq.

WESTERN DIVISION.

This Division includes the Counties of Annapolis, Digby, Shelburne, and Yarmouth. Chief Justice of the Inferior Courts of Common Pleas and President of the Courts of Session.

THOMAS RITCHIE, Esquire.

COUNTY OF ANNAPOLIS.

High Sheriff, Edw H Cutler, Esq. *Coroners*, Jas R Lovett, David Hall, Edw J Young, Sil Snow, Peter Bonnett and Jno Sanders, Esqrs.

Supreme Court sits at Annapolis 2d Tues of June, and 2d Tues of Sept'r. *Dep. Proth'y*; Clerk of the Peace; and Comm'r.

for taking Special Bail on Actions dep'd'g in the Sup. Court
Saml. Cowling, Esq.

Inferior Court and Sessions of the Peace, held at Annapolis 3d
Tues. of April, and 1st Tues. of Nov. Asst. Judges, Geo Ro-
binson and Jas R Lovett, Esqrs.

Justices of the Peace, Thomas Ritchie (*Custos*), Geo Ro-
binson, Jas R Lovett, Jno Milledge, Joshua Quereau, Saml
Chesley, Jas Hall, Fras. Mills, Wm Spurr, Wm Randall, Rich
James, Zebulon Phinney, Jno Wiswall, Jno H Chipman, Seth
Leonard, Jno Ditmars, Israel W Ruggles, Henry Hudson, Peter
Delany, Jno Tupper, Jos Shaw, Chas Whitman, Major Chip-
man, Jas Whitman, Geo Vroom, and Wm Harris, Esqrs.

Judge and Reg'r. Court of Probates, and Dep Reg'r of Deeds,
E H Cutler, Esq. Coll'r of Customs, and Coll'r of Colonial and
Light Duties, H. Goldsmith, Esq. Seizing Officer, &c. Bridge-
town, Edw A Pyke, Esq. Landing Waiter, Guager and Seiz-
ing Officer, Annapolis, Geo P Milledge, Esq. Postmasters, Anna-
polis, Saml Cowling; Lawrence Town, S B Chipman; Bridge-
town, Thos Spurr; Wilmot, A Gibbon, Esqrs. Comm'rs. of
Schools, Rev E Gilpin, Rev J M Campbell, H Goldsmith
and Thos James, Esqrs. Dep Land Surveyor, Mr Alpheus
Jones. Comm'rs of Streets, Bridgetown, Silas L. Morse, Thos
Spurr and Jno Quirk; Annapolis, Thos. Ritchie, Henry Goldsmith
and E H Cutler, Esqrs. U S Consular Agent, Jas R Lovett, Esq.
Fire wardens, S Cowling, W Ruggles and Jas Gray, Esqrs. Fire
Engine Company, Capt., Jas Rouch; Lieut. Jas Rouch; P Lecain,
Wm Lecain, Chas James and W H O Halliburton.

COUNTY OF DIGBY.

High Sheriff, Thos Ruggles, Esqrs. *Croners*, Thos White and

Supreme Court sits at Digby 3d Tues of June and 1st Tues of
Sept. Dep Proth'y. and Comm'r for taking Special Bail on
Actions dep'd'g in Sup Court, Phineas Lovett, Esq.

Inferior Court and Sessions of the Peace, held at Digby 1st
Tues of July, and 31st Tues of Dec. Asst. Judges, Elkanah Mor-
ton and Cereno U Jones, Esqrs.

Justices of the Peace, Thos Ritchie, (*Custos*) Elkanah Morton,
Phineas Lovett, Chas Budd, Jno Robinson, Cereno U Jones, Saml
Campbell, Colin Campbell, Charles Jones, Elisha Payson, Jno
M Seigoigne, Saml Donetti, Benj Potter, Charles McCarthy,
Jno Ward, Jno McNeil, Frank A Robicheau and Jas Harris,
Esqrs. Clerk of the Peace, Hen Stewart, Esq.

Judge and Reg'r Court of Probates, Elkanah Morton, Esq.
Dep Reg'r of Deeds, Guy C Jones, Esq. Collectors Customs,
Digby, Wm Sims: New Edinburgh, Saml Campbell, Esqrs.
Coll'rs of Colonial Duties, Digby, Jno Robertson; Weymouth,
H D Ruggles; Brier Island, Elisha Payson, Esqrs. Coll'rs of
Light Duty, Digby, Wm. Sims: Weymouth, H D Ruggles

Brier Island, Elisha Payson, Esqrs. Postmaster, Digby, Henry Stewart, Esqr. Comm'rs of Schools, C U Jones, Chas M'Carthy, Chas Budd, and Jno Robinson, Esqrs. Dep Land Surveyors, Thos Smalle, Thos Ruggles and Jacob Roop, Esqrs. Coun y Treasurer, Chas Budd, Esqr. Commrs. of Streets, Jno Robinson, and

COUNTY OF SHELBURNE.

High Sheriff, Cornelius White, Esq. *Coroner*, T. J. Crowell, Esqr.

Supreme Court sits at Shelburne, 2d Tues. of July. *Dep. Proth'y*, Clerk of the Peace, Comm'r. for taking Special Bail on Actions dep'd'g in the Sup. Court, and Clerk of Licence, Isaac G Enslow, Esq.

Inferior Court, and Sessions of the Peace, held at Shelburne, 2d Tues. of May and 2d Tues. of Sept. Asst Judges, Thos Crowell, and W B Sargent, Esqrs.

Justices of the Peace, Thomas Ritchie, (*Castor*) Thomas Crowell, Robt Currie, Eos Churchill, Cornelius White, Jas Geddes, Wm B Sargent, Thos Johnston, Geo H Deinstadt, Obadiah Wilson, Jr., Winthrop Sargent, Josiah Coffin, Saml Reynolds David Swaine, Saml Doane, Wm Sargent Jas Smith, Jr., and Jas Sargent, Esqrs.

Judge and Reg'r. Court of Probates, and Dep Regr. of Deeds, Gideon White, Esq. Dep. Post-master, R. S. Thompson, Esq. Col'rs. of Customs, Shelburne, F A Forbes; Barrington, J Crew, Esqrs. Col'rs. of Colonial and Light Duties, Shelburne, Corvains White; Barrington, Fras Homer, Esqrs. Comm'r's. of Schools, Rev. D. Rowland, Rev. Thos. H White, Thos O Tebbles, W Robertson, and Josh Snow, Esqrs. U. S. Consular Agent, Jno Robertson, Esq. Dep. Land Surveyor, A D Harrington, Esqr.

COUNTY OF YARMOUTH.

High Sheriff, John Bingay, Esq. *Coroner*, Geo. Bingay, Esq.

Supreme Court held at Yarmouth, 4th Tues of June. *Dep. Proth'y*, and Commissioner for taking Special Bail on actions dep'd'g in the Supreme Court, Clerk at Huntington, Esq.

Inferior Court and Sessions of the Peace held at the Village, 1st Tues of May, and at Yarmouth, 4th Tues of Sept. Asst. Judges, Henry G Parish, and Abr. Lent, Esqrs.

Justices of the Peace, Thos Ritchie, Henry G Parish, Gabriel B Van Norden, Benj Bingay, Jas Bond, Reuben Clements Amos Baker, Jno Bingay, Jno McKimmon, David Van Norden, Abr. Lent, Jno Ryder, Simon D'Entremont, Thos Killam, and Jno Sanders, Esqrs.

Clerk of the Peace, and Clerk of Licence, Jno. Tooker, Esqr.

Court of Probates, Judge, Thomas V. B. Bingay; *Reg'r* Henry H. Grantham, Esqrs. *Deputy Register of Deeds, and Postmaster*, Henry G. Parish, Esq. *Collectors of Customs, Yarmouth*, Wm Robertson; *Argyll*, John McKimmon, Esqrs.

Henry
Chas
Land
Esqrs.
Jno

well,

Dep.
til on
ac G

rene,
Thos

omas
, Jas
stadt,
Sand
mith,

eeds.
Esq
on, J
urac,
mr's.
ros O
nsular
Har-

, Esq.
Dep.
tions

Sept.

t. Ga-
ments
orden,
n, and

Esqr.
Reg.
, and
stoms,
Esqrs.

Warehouse Keeper, Landing Waiter and Searcher, Jno H Lane, Esq. Surveyor of Navigation, and Broker, Benjm. Barnard, Esq. Guuger, Jos B Bond, Esq. Collrs of Colonial Duties, Yarmouth, H. G. Farish; Argyle, D. Van Norden, Esqrs.— Collrs of Light Duty, Yarmouth, Jos B Bond; Argyle, D Van Norden, Esqrs. Commrs of Schools, Rev Alfred Gilpin, H G Farish, John Murray, Jno Bingay, and Jas Lent, Esqrs. United States Consular Agent, Henry A. Grantham, Esq. Land Surveyor, H. Huntington, Esqr. Comm's Sewers, Argyle, S. D'Entremont, Jas Bingay, Dom. Boudrot, and Charlemagne Potier, Esqrs. Agent for Lloyds, E W B Moody, Esq. Fire Wardens, Benjm Killam, H G Farish, Israel Kelly, Chas Tooker, Eben Scott, and Thos Hilton, Esqrs. Fire Engine Company, Capt Chas Tooker; Lieuts, Geo W Bond and Robt S Eakins. Yarmouth Marine Insurance Association, Pres. Robt Kelly; Directors, Stayley Brown, Thos Killam, Geo Allen, E W B Moody, Benjm Rogers, Jno Moody, Jno Bingay, and Eben Scott, Esqrs.; Broker, Benjm. Barnard, Esq. Yarmouth Literary and Scientific Society, Pres. Jno Murray; Sec'y, Stayley Brown; Treasurer, Alex Lawson, Esqrs. Yarmouth Mechanic's Institute, Pres. W H Keating; F. P. F. W. Redding; Sec'y, Wm H Rowley; Treasurer, Thos Barnard, Esqrs. Yarmouth Book Society, Pres. H G Farish; Sec'y and Treasurer, Stayley Brown; Librarian, Benjm Killam, Esqrs.

—o—
CAPE-BRETON ISLAND.

This Division includes the Counties of Cape Breton, Richmond, and Iverness.

Chief Justice of the Inferior Courts of Common Pleas, and President of the Courts of Session,

JOHN G. MARSHALL, Esquire.

COUNTY OF CAPE-BRETON.

High Sheriff, Joshua W Weeks, Esqr. *Coroner,* John I. Hill, Esqr.

Supreme Court sits at Sydney, 1st Tues. of Sept. *Jap Prothy* Chas E Leonard, Esq.

Inferior Court and Sessions of the Peace, held at Sydney, 3rd Tues. of April, and 1st Tues. of Nov. Asst Judges, Thos Crawley, Hon. Wm Onseley, Jno McKinnon, Chas R Ward, and C. E. Leonard, Esqrs.

Commissioners Court held at Sydney, on the 1st Monday of Jan. March, May, July, Sept. Nov. *Commissioners,* Chas E Leonard, P H Clarke, Thos S Bown, Chas Birrington, and Jno L. Hill, Esqrs. *Clerk,*

Justices of the Peace, Jno Geo Marshall, (*Custos*) Thos Crawley, Chas E Leonard, Peter H. Clarke, Robt Gummell, Jacob S. Ingraham, Jno McKinnon, Jno Meloney, Chas Birrington, Chas McAlpine, Hon. Wm Onseley, Jno L. Hill, Thos S Bown, C.

R. Ward, Jno Clarke, Murdo McAskill, Ken Chisholm, Ken McLeod, Robt K Masters, Don McLeod, Jas R Dodd, Philip Dodd, Robt McNab, Geo Hill, Wm Warren, Fras Carr, Jno Bourinot, J. McLeod, C. Barrington, jr. Saml. G. Archibald, N. H. Martin, Wm. Jones, and Norman McDonald, Esqrs. Clerk of the Peace, C R Ward, Esq.

Judge & Reg'r Court of Probates, T Crawley, Esq. Dep Reg'r. Deeds, C R Ward, Esq. Coll'rs of Customs, Sydney, JW Benn; Bridgeport, C E Leonard, Esqrs. Tide Surveyor, C Barrington, Esq. Comptroller of Colonial and Light Duties, Chas F Leonard, Esq. Harbour Master, Bridgeport, Mr. Jno. Young. Dep. Postmaster, Sydney, N. H. Martin, Esq. Surveyor Gen. of Lands, Thos Crawley, Esq. Comm'r of Crown Lands, and Asst. Surveyor Gen. H W Crawley, Esq. Dep Land Surveyor, B. Cossit, Esq. *Comm'r's of Schools*, Rev. Chas Ingles, Rev. Geo McKeowney, Rev Alex McDonnell, J. G. Marshall, H W Crawley, and Chas E Leonard, Esqrs. *United States Consular Agents*, Sydney, P H Clarke; Bridgeport, Thos S Bown, Esqrs. *Agent for Lloyds*, P. H. Clarke, Esq. *Firewardens*, Sydney, P. H. Clarke, C. R. Ward, and W R Bown, Esqrs. *Trustees of the Sydney Academy*, Rev. Chas Ingles, Rev. H. McKeowney, Chas E Leonard, Esq. *Hon.* E. M. Dodd, and *Hon.* Wm. Quincey.

COUNTY OF RICHMOND.

High Sheriff, John A Fuller, Esq. *Coroner*, J R Smith, Esq. Supreme Court sits at Arichat, 2nd Tues. of Sept. Dep. Prof'y. Andw. Madden Esq.

Inferior Court and Sessions of the Peace, held at Arichat, 1st We in July of April, and 2nd Wed. of Nov. Asst. Judges, Clement Hubert, Jno. Jean, and Peter de Carteret Esqrs.

Commissioners Court held at Arichat, on the 1st Monday of Jan'y, March, May, July, Sept. and Nov. Comm'rs, Andw. Madden, Law Kavanagh, Jno. Ballaine and Wm. Crichton, Esqrs. Clerk,

Justices of the Peace, Jno Geo Marshall, (*Custos*) Clement Hubert, Jno Jean, Andw. Madden, Chas McNab, Dougald B. McNab, Jno. Barrin, Wm Crichton, Peter de Carteret, Jno. Ballaine, Donald Kennedy, Geo Bissett, Arthur Brymer, Jno Smith, Henry Martelle, and Don. McLeod, Esqrs. Clerk of the Peace, J. Cambell, Esq.

Judge and Reg'r. Court of Probates, Wm C Delaney, Esq. Dep. Reg'r Deeds, Jno Furabull, Esq. Coll'r. Colonial and Light Duties, Jas Turnbull, Esq. Dep. Post-master, Arichat, Jno Fuller, Esq. Dep. Land Surveyors, Messrs. D. B. McNab, and Robt Sutherland. Comm'rs of Schools, Rev. Jas. Shaw, Andw. Madden, Wm. Crichton, and C. Hubert, Esqrs. U. S. Consular Agent, Wm. C. Delaney, Esq. Trustees of the Academy at Arichat, Rev. J B Miranda, Rev. Pat. McKeowney, Andw. Madden, and Peter de Carteret, Esqrs.

COUNTY OF INVERNESS.

High Sheriff, Geo C Lawrence, Esq. *Coroner*, Dansier Tre-
main, Esq.

Supreme Court, held at Port Hood, 3d Tues of Sept. *Dep.*
Proth'y. and *Clerk of the Peace*, Jno L Tremain, Esq.

Inferior Court and Sessions of the Peace, held at Port Hood,
2d Tues of April, and 3d Tues of Nov. *Asst. Judges*, Jno Watts,
Wm McKeen, Ken Chisholm and Andw McDonald, Esqrs.

Commissioners Court held at Port Hood, on the 1st Monday
of Jan. March. May, July, Sept. and Nov. *Commissioners*, Jno
L. Tremain, Jno Campbell, Irad Hart, Matt. Hawley, and Henry
Taylor, Esqrs. *Clerk*.

Justices of the Peace, Jno Geo. Marshall. (*Custos*) Wm Mc-
Keen, Jno L. Tremain, Irad Hart, Nat Clough, Hugh Skinner,
Henry Taylor, Andw McDonald, Matt. Hawley, Ken Chisholm,
Jno Campbell, Fredk. Bown, Wm. Buck, Peter J Bronard, Don
McLean, Geo C Lawrence, Don Cameron, Patk. Delaney, Jas
Hawley, Jno Campbell, Thos Etheridge jr., Jno McLeod, Jno D.
Tremain, Jno McLennan, Angus McLennan, Jno Smith, and Don
Gray, Esqrs.

Judge and Reg'r. Court of Probates; *Dep. Reg'r. of Deeds*;
and *Collector of Colonial and Light Duties*, Jno L. Tremain, Esq.
—*Deputy Post-masters*, Port Hood, Dansier Tremain; Lake
Ainslie, Angus McLellan; *Judique*, A. McDonald; *Plaister*
Cove, Nat Clough; *Mabou River*, Wm McKeen, Esqrs. *Dep.*
Land Surveyors, Messrs. Wm Revell and Jas. McKenzie.

Comm'rs. of Schools, Wm Watts, J L Tremain, Wm Mc-
Keen, and Nat Clough, Esqrs.

STAFF OF THE ARMY.

In Nova-Scotia, under the Command of His Excellency Lieut.
General *SIR COLIN CAMPBELL, K. C. B.

Aides-de-Camp { Capt. Hon. H. C. Grey, 52nd Lt. Infantry.
Lt. Hon. F. J. R. Villiers, 23d Royal W. Fusiliers.

Asst. Military Sec'y.—Lt. S. W. Campbell, 14th Foot.

Deputy Quarter Master Gen—Lt. Col. *J. Jas. Snodgrass, *h.p.*

Major of Brigade—Lt. Col. John Bazalgette, *unatt.*

Dep. Com. Gen.—Wm. Hewetson, Esq.

Asst. Com. Gen's—W. H. Robinson, Wm Green, and Wm Low,
Esqrs.

Dep. Asst. Com. Genls.—Chas. Williams, Wm. Howe, and Wm.
R. A. Lamont, Esqrs.

Surgeon to the Forces—Jas Elliot, Esq. *Princp. Med. Officer.*

Asst Surgeons to the Forces—Peter Robertson, Andrew Fergu-
son and John D. Grant, Esqrs.

Apothecary to the Forces—Jno Carter, Esq.

Commandant—Col. Wm. Smelt, C. B. 37th Regt.

Town Adjutant—Sydney, C. B., Lt E. Sutherland, *h. p.*

Barrack Masters—Halifax, Lt Alex Child; Annapolis, Joseph Nor-
man; Sydney, C. B., S Rigby, Esqrs.

Chaplains—Halifax, Rev. J. T. Twining, D. D.; Annapolis, Rev. E. Gilpin; Sydney, C. B., Rev. Chas. Eagles.

Town Sergeant—Halifax, Wm. Cahill.

Engineer Department.

Commanding Officer, Lt. Col. Rice Jones, R. H. *Cpts.* Geo. Dalton, and S. H. Wentworth, *Lieuts.* C. E. Ford, J. W. Gordon, and A. P. G. Ross *Clerk of Works*, R. Creed, Esq. *Clerks*, Thos. Goudge, Geo. J. Creed, and A. Jenkins, Esqrs. *Master Carpenter*, E. Pryor, Esq. *Foreman* Mr. Jno. McKenzie. *Master Mason*, Mr. Wm. McDowell. *Master Smith*, Mr. Wm. Gossip. *Foreman of Labourers*, Mr. G. Hamilton. *Office Keeper and Messenger*, Mr. Wm. Pickles.

Ordinance Department.

Storekeeper, John W. Tapp, Esq. *Dep. Storekeeper*, H. Ince, Esq. *Clerks*, C. H. Fife, Jas. Forrester, and W. H. Tapp, Esqrs. *Asst. Clerks*, Isaac Rigby, H. M. Watson, and F. H. Glinn, Esqrs. *Foreman of Carpenters*, Mr. C. N. Fife. *Armourer*, Mr. Wm. Boyd. *Overseer of Labourers*, Mr. Wm. Dalling. *Gate Porter*, Mr. J. Anderson. *Messenger*, Mr. R. Whiston.

OFFICERS OF THE ARMY IN NOVA-SCOTIA.

Commandant, Col. Wm. SMELT, C. B. 37th Regt.

<i>Royal Artillery.</i>	<i>Surg.</i> T. H. Quigley	8th. (The King's) Regt.	Walt Ogilvy
The Royal Arms and Supporters, with a Cannon, "Ubique" over the Gun, and Quo fas et Gloria ducunt below it.	<i>Aly.</i> G. Maclean, Lt. Col. M. H. G. Alston, Lt. Blue—facings red	The White Horse within the garter, and crown over it; in the three corners of the 2d Colour, the King's Cypher and Crown The Sphinx.	E. H. Greathed
"Waterloo" Lt. Cols. A. C. Mercer Wm. Wyld.	<i>Royal Engineers</i>	"Egypt" "Martinique" "Niagara" Col.	J. Terry Liston
<i>Majors.</i> Chas. Dalton W. E. Lock	The Royal Arms and Supporters with a Cannon, "Ubique." over the Gun, and Quo fas et Gloria ducunt, below it.	Sir Hen. Bayly, G. C. H. Lt. gen.	<i>Lieuts.</i> C. P. Trapaud, d. p. m.
<i>Cpts.</i> Jno. H. Griffin L. E. Walsh Harry Stow	Lt. Col. Rice Jones, K. H.	Tho. Ger. Ball	F. S. Holmes, adjt.
<i>1st Lieuts.</i> G. McLean, adjt. J. H. Francklyn C. W. Smith H. E. Wilmet G. E. Turner E. Maberly H. G. Alston, q. m.	<i>Cpts.</i> Geo. Dalton S. H. Wentworth	<i>Majors.</i> Simcoe Baynes C. St. Lo Malet	S. Browne J. E. West H. Capadose Alfred A. Malet Jno. Hinde M. P. Seward F. D. Lumley C. Holder Hugh Hill Ernest Lavie J. L. Marsden
<i>2d Lts.</i> M. O. Nixon	<i>Lieuts.</i> Chas. E. Ford J. W. Gordon A. P. G. Ross	<i>Cpts.</i> H. W. Hartley, m. Thos. Kenyon Jas. Byron J. Longfield W. Chearnley H. W. Roper D. Gardiner	<i>Ensigns.</i> R. F. Turner W. M. G. McMurdo Thos. Clowes W. Seymour C. F. B. G. Dickenson P. A. Iremonger Arthur Leslie Jas. Johnston Pay. W. R. Lucas
	Scarlet—facings blue.		

<i>Adj.</i> F S Holmes <i>lt.</i>	" Waterloo" <i>Col.</i>	A J Campbell <i>Hon</i> F J R Villiers	Fras. Skelly Wm Elliott
Q. M. J Aldridge <i>Sur.</i> Peter Fraser	Sir J W Gordon. <i>Bt. G C B and</i>	Thos Ellis, <i>adjens</i>	G B Whalley Geo Franklyn
<i>As.</i> J C G Tice I A Blake	<i>G C H Lt gen</i> <i>Lt Col</i>	A J Jones <i>P M</i> Geo Dunn, <i>uit.</i>	Jno Harvey J R S Wilson Wm Clay
Facings—blue	*Wm Ross <i>Majors</i>	<i>Adj.</i> Thos Ellis, <i>ens.</i>	Pat F Darham <i>Lieuts.</i>
23rd. Royal Welch Fusi- liers.	*R P Holmes Thos Matheson <i>Cpts</i>	Q M* G Moore <i>Sur</i> S W Cherm- side, <i>m d.</i>	T E LeBlanc W T Servantes F A Cook, <i>d p m.</i>
In the centre of the Colour the Prince of Wales' Feathers.	Wm Cockell *J Enoch Hen Seymour Chas Crutchley Scott Powell Wm Alcock Fred Granville J L Phillips R E Campbell W L Willoughby <i>1st Lts</i>	A S. A Browne. <i>m d.</i> Jas Connell Facings—blue	H E Manners Jas Grignon S R M Byrne W G Griffith C A Parkinson J O Lewis, <i>adjt.</i>
" Ich Dien" In the second and third corners the Rising Sun and the Red Dragon. and in the 4th corner the White Horse.	F J Phillott J Deakins, <i>d p m</i> W G C Monins H G Chester Fred Torrens H G Anderdon Geo W Rice Chas Blackett Geo Ferguson Edw Battye J S Capron W C C Baker Wm H Duff <i>2nd Lts</i>	37th. (North Hampshire) Regt. " Minden" " Tournay" " Peninsula." <i>Col.</i> <i>Hon. Sir Alex.</i> Duff, <i>G C H. gen</i> <i>Lt Col.</i> Wm. Smelt, <i>C B.</i> <i>col.</i> (A. D. C. to the Queen.) <i>Majors.</i> H. H. Manners, <i>K H. lt. col.</i> Jos. Bradshaw. <i>Cpts.</i> H O Wood, <i>m.</i> *J. Thoreau, <i>m.</i>	ET Seward S B Hayes Cha Fra Shum W Hamilton <i>Ensigns.</i> E D Atkinson W G M Clibborn A M A Bowers Hen J Curteis H R Manners Geo Lawrence Multon Lambard T M Keogh <i>Pay.</i> J Halfside <i>Adj.</i> J O Lewis, <i>lt</i> <i>Q. M. R</i> Hamilton <i>Sarg.</i> *S. J W Moore C A Logio Facings—yellow.
" Nec aspera terrent" " Minden" The Sphinx. " Egypt" " Martinique" " Corunna" " Albuhera" " Badajoz" " Salamanca" " Vittoria" " Pyrenees" " Nivelle" " Orthes" " Toulouse" " Peninsula"			

MILITIA OF NOVA SCOTIA.

COMMANDER IN CHIEF—His Excellency, Lieutenant General
*Sir COLIN CAMPBELL, K. C. B.

Aides-de-Camp { Lieut. Col. J. Leander Starr, 3d Hx. Regt.
 { Major Edw Conard, jr. 2d Hx. Regt.

Adjutant-General—Lt. Col. Edward Wallace,
Quarter Master General—Lt. Col. Geo. N. Russell.
Major of Brigade—Major, Stephen Binney.

Judge Advocate General—Andrew M. Uniacke, Esq.
Surgeon General—

VOLUNTEER ARTILLERY.

1st Company—*Lt Col.* Richard Tremain. *Captain*, James Cogswell.
1st Lieuts. Joshua Lee and Richard Tremain, jr. *2d Lieut.* J Forman, jr.
2d Company—*Major*, James Tremain, *Capt.* Alex Parquharson. *1st Lieut.* Jas McNab. *Surgeon*, Matthias Hoffman, M. D.
Blue...facings red—lace gold.

<i>1st Hr. Regt.</i>	<i>Adj.</i> W M Hoffman	J. Cutler	Joseph Salter
<i>Lt. Col.</i>	<i>It</i>	G E Morton	R M Barratt
A Richardson	<i>Q M</i> Edw Binney	G A F LeCain	Robt Gruber
<i>Majors</i>	<i>Cpt</i>	Thos U Tidmarsh	C J Doyle
James McNab	<i>Suo</i> Jas C Hume,	<i>Pay</i> Hen Boggs	H Leslie
John Slayter	<i>M D</i>	<i>Adj</i> U Pryor, ept.	Arch Harshaw
<i>Captains</i>	<i>A S</i> R S Black,	<i>Q M C</i> Keefer	Wm Scott
Jas Black	<i>M D</i>	<i>Surg Hon</i> W B	<i>2d Lieuts</i>
Thos Lydiard	Blue...facings	Almon, M D	Chas H Rigby
Thos Adams	red--lace gold	<i>A S</i> Chas Cogswell, <i>M D</i>	A H Taylor
A B Richardson	<i>2d, or Queen's</i>	Scarlet—facings	B Wier, <i>Q M</i>
<i>P M</i>	<i>Halifax Regt.</i>	blue--lace silver	Saml B Smith
Robt Komans	<i>Lt. Col.</i>	<i>3d Hr. Regt.</i>	H D S F 5th
Thos C Kinnear	<i>Hon</i> S Cunard	<i>Lt Col</i>	Jno E Croskill
Edw Binney, <i>Qm</i>	<i>Majors.</i>	J. Leander Starr	J J E DeMolitor
Edwd Lawson	Chas J Hill	(<i>Aide-de-camp.</i>)	<i>Adj.</i> C H Belcher, <i>Cpt</i>
W G Fife	G B Creighton	<i>Majors</i>	<i>P. M</i> E Duckett, <i>cp</i>
Arch Sinclair	<i>Cpts</i>	John E Fairbanks,	<i>Q M</i> B Wier, <i>lt.</i>
W G Anderson	A G Fraser	Edwd Cunard	<i>Surg</i> W Grigor,
<i>1st Lts.</i>	M Tobin, jr	<i>Cpts</i>	<i>M D</i>
Andw McKinlay	J Edw Starr	H Y Mott	<i>A S T</i> Desbrisay,
S S B Smith	Jas S Clarke	Edwd H Lowe	<i>M D</i>
Wm Roche	Henry Pryor, <i>adj</i>	J M Chamberlain	Green — facings
Geo Lowes	H Mignowitz	E G W Green-	black
Geo Mitchell	E Cunard, jr <i>m.</i>	wood	<i>4th Hr Regt.</i>
Thos W Coehran	(<i>Aide-de-camp.</i>)	Daniel Starr	<i>Lt Col</i>
Geo Pryor	Geo H Starr	Wm J Starr	Wm A Black
John V Bazalgette	Thos A Bauer	CH Belcher <i>Adj.</i>	<i>Majors</i>
John McNab	<i>1st Lts</i>	R D Clarke	Edwd Pryor, jr
D H Gardiner	F B LeCain	Jno Leslie	John Parker
<i>2d Lts</i>	J A Bauer	Adam Reid	<i>Cpts</i>
Jas Scott	Chas Wright	E Duckett, jr <i>P. M</i>	F Dauphiney
Geo Gray	S L Shannon	Jas A Moren	Wm M Allan
Lewis H Jacobs	Jno Thos Lane	Thos Kenny	Thos Pyke
Jas S Richardson	Peter Archibald	Fredk R Starr	Jas Hearn
Wm Tidmarsh	Thos Archibald	<i>1st Lts</i>	Peter Power
W M Hoffman,	Jas Cogswell	Jno Gammon	H Yeomans
<i>adj</i>	<i>2d Lts</i>	Martin Niforth	W Donaldson
Wm Scott	Jas Mitchell	W Anderson	Azor Stevens
Jon Blanchard	Wm Clarke	J A Findlay	Jno Dauphiney
<i>Pay</i> A B Richardson,	H'y Harvey	A Taylor, jr	

Edw Allison	S Bradon	Jno Johnston	3d BATT.
Nep an Clarke,	Jno Parker	Wm Flemming	<i>Lt Col.</i>
<i>Adj</i>	Jas Brown	<i>2d Lts</i>	<i>Hon Alex Camp-</i>
W B Hamilton	Robt A Logan.	Wm McCulley	<i>Coll</i>
Pen E Black, <i>p.m.</i>	<i>q m</i>	Jno Gammill	<i>Major</i>
Arch McDonald	Alex Keith	Jas Pollock	Robt B Nielson
<i>Lt Lts.</i>	Jno Lindsay	Geo S Flemming	<i>Cpts.</i>
Angus Fraser	<i>1st Lts</i>	Jno Tupper	Alex Conkey
Jno Adams	How Blades	David Page	C D McCurdy
Chas M Cleary	Wm Dowling	Geo F Rutherford	Hugh Munro
Chas Lawson	Jno Shultz	Wm McNutt	Joe McL Dickson
Jno Martin	Jno Hutchinson	Saml Crochman	<i>Adj.</i>
Edwd Albro	<i>2d Lts</i>	Hen McNutt	<i>1st Lts</i>
Chas Hamilton	W G Archibald	<i>Adj</i> W C Eaton, <i>ep</i>	D Baxter
<i>2d Lts</i>	David Archibald	<i>Q M</i> Alex Knight	M Waugh
J Buchanan	Mal McInnes	<i>Sar</i> W B Lynd's	Wm Scott
Pat Purcell	Alex McDougall	<i>A S</i> Benj Page	Jno McKay
Pat Purcell	W Gladwin, <i>adjt</i>	<i>2d BATT</i>	R Murray
Edw Ryan	W S Hutchinson	<i>1st Col</i>	<i>2d Lts.</i>
James Saul	Stephen Boggs	Phos I Brown	Edw Langille
Geo Leppart	Miles Logan	<i>Major</i>	Jas Campbell
Geo Grono	Geo Parker	Jas Flemming	Jno Langille
Wm Carritt	Saml Horton	<i>Cpts.</i>	Donald Ross
Geo Munroe	<i>Adj</i> W Gladwin, <i>t</i>	Jas Nielson	D McKay
Jas Richardson	<i>Q M R</i> Logan, <i>cp</i>	Jno Wier	<i>Adj</i> Jos. McL.
Chas Grey	<i>Sar</i> W J Almon.	Jno Crow	Dickson, <i>capt</i>
Andw Mitchell	<i>M D</i>	R McLellan	<i>Q M</i> J B Davidson
Robt Lawson		Robt Spencer	
Jas Pryor		Jas B Baird	<i>Pictou Regts.</i>
Jno Yeomans	<i>Colchester Regts.</i>	Alex Vance	<i>1st BATT.</i>
J E Hosterman	<i>1st BATT</i>	A Thompson	<i>Lt. Col.</i>
D B Clarke	<i>Lt Col</i>	<i>1st Lts</i>	<i>Hon. Geo Smith</i>
Jos Wier	James Kent	Rufus McNutt	<i>Major</i>
S D S Hugglue	<i>Majors</i>	Robt Spencer	Robt McKay
Wm J Stairs	Alex Archibald	D H Crow	<i>Cpts.</i>
Wm Richardson	Jas D Blair	Thos Corbett	G McDonald, <i>adj</i>
<i>Pay</i> B E Black,	<i>Cpts</i>	J Urquhart	Jno McLeod
<i>Cpt</i>	Jos Fulton	Jas Wilson	D Cameron
<i>Adj</i> N Clarke, <i>Cpt</i>	Jahn Gammill	Jacob Marsh	Anthony Smith
<i>Q m</i> T Hosterman	W C Eaton, <i>adj</i>	<i>2d Lts</i>	Wm Collett
<i>Sar</i> A F Sawers	Geo Corbett	Jno Archibald	Geo Campbell
<i>As</i> Chas Creed	W m Blair	Robt Corbett	Jno Taylor
Green — facings	Wm Phillips	Wm Fletcher	Alm Patterson
black	Andw Yuill	D McLaughlan	M McCulloch
	<i>1st Lts</i>	Jas M Spence	<i>1st Lts</i>
<i>5th He Regt.</i>	Jas Rutherford	Jno Blair	Wm Clark
<i>Lt Col</i>	S Archibald	Jas Bannill	Mat Langille
H A Gladwin	Wm Logan	<i>Adj</i> E DeW Dick-	Mat Patterson
<i>Major</i>	Jas Dunlap	<i>son</i>	Chas Patterson
Thos R Grassie	E Parker	<i>Q M</i> W Cutten	David Ross
<i>Cpts</i>	Jno I Fisher	<i>Surg</i>	Colin McKeazie
P Ogilvie	M T Smith		

<i>2d Lts</i>	<i>2d Lts</i>	Geo Scott	<i>Sydney County</i>
H Douglas	Hec McLean	<i>2d Lts</i>	<i>Regiments.</i>
Wm Mathewson	Arch Fraser	Wm Martin	<i>1st BATT.</i>
F McDonald	Rod McGregor	Ben Calchell	<i>Lt Col</i>
Jno Graham	Jno Fraser	Rich C Morris	John Munro
Geo Grant	Jas McPherson	Lothrop Myers	<i>Major</i>
Wm Murdoch	Robt P Grant	Thos Keating	<i>Cpts.</i>
Alex McKenzie	Alex Fraser	Abner Myers	J D Cunningham
Jas Crichton	Pe er Ross	Styles Hart	A D Harrington
D Mathewson	Alex Fraser	Jno Taylor	Jas Wilkie
Jas Purvis	Jno P McFraser	Dani Lawlor	H McLennan
Thos G Taylor	Jno McDonald jr	Jno Eiler	Augustus Ogden
Jas Skinner	N P Olding	Jno Myers	Wm C Hierlihy
Thos McCabe	Wm Smith, jr	<i>Adj.</i> Robt Bole-	Wm Jas Corbett
<i>Adj</i> Geo McDon-	Day Smith	<i>Capt</i>	<i>1st Lts</i>
ald <i>capt</i>	B Arbuckles	<i>Q m</i> Jno Jost	Geo Brennan
<i>Q M</i> H Hatton	J W Carmichael	<i>Sg</i> W Cantrill	Jas Thomson
<i>Sg</i> W J Ander-	Wm Brown	<i>2nd BATT.</i>	C O Chisholm
son	Wm McKay	<i>Lt Col</i>	Jno Corbett
<i>A S</i> Chas Mar-	A McKenzie	Wm F DesBarre-	Hugh McDonald
tin	Alf Russell	<i>Major</i>	Jas Ross
<i>2nd BATT.</i>	<i>Adj</i> J Holmes	Chas Archibald	Alex Thompson
<i>Lt Col</i>	<i>Q M</i> A Fraser	<i>Cpts</i>	<i>2d Lts</i>
J Carmichael	<i>Ser</i> --- Donnelly	Jno W Archi-	Z Williams
<i>Majors</i>	<i>A S</i>	bald	Jno Wilkie
D Murray	<i>Guysboro' Count-</i>	Jno McInosh	<i>Adj.</i> A W Chis-
Joseph Smith	<i>ty Regiments.</i>	Wm Lynch	holm
<i>Cpts</i>	<i>1st BATT.</i>	Wm McDaniel	<i>Q m</i>
Rodk McKay	<i>Lt Col</i>	Angus Kirk	<i>Sg</i> A McDonald
Simon McKay	<i>Hon</i> R M Cutler	Wm A McKeen	M D
D McLennan	<i>Major</i>	Jno A Hudson	<i>Artillery.</i>
Alex Fraser	<i>Cpts.</i>	<i>1st Lts</i>	<i>Capt</i>
Thos Munro	W O Heffernan	Jno W McKeen	<i>1st Lts</i>
Simon Fraser	Robt Bole-, <i>adj</i>	Day Archibald	Allan McDonell.
A McDonald	Jno Foster	Day McKeen	<i>2d Lt</i>
David Murray, jr	D Atwater	Sam Archibald	Zeph Williams
Alex Grant	Jno Jamieson	Hall Foster	<i>2nd BATT.</i>
W H Davies	Thos Peart	<i>2nd Lts</i>	<i>Lt Col</i>
Don Robertson	Jos Martin	Jno Campbell	Robt N Henry
Jno Forbes	E J Cunningham	Rich Harding	<i>Major</i>
Chas Ives	Wm Hart	Day Glencross	Joseph Symonds
<i>1st Lts</i>	Jno J Marshall	Arch Jordan	<i>Cpts</i>
Hugh Fraser	<i>1st Lts</i>	Jno Stewart	Jos Gerroir
Don Munro	E C Wheaton	Jno Archibald	Jno McMillan
Paul Foster	Wm Simpson	<i>Adj.</i> Alex Reid	Elisha M Randal
Wm Fraser	Jas Marshall	<i>Q m</i> J B Archi-	Don McDonell
Alex Fraser	E H Frenchville	bald	Don McDonell
R S Copeland	Don McGregor	<i>Sg</i> Henry Elliot	Don McDonell
Don Chisholm	Spin Whitman		
David Dickson			
Alex Dewar			

Allan Cameron
 Don McKenzie
 Cel Doiron
 Wm A Henry
Adj't
1st Lts
 Luke Gerroir
 Hugh McDonald
 Don McDonald
 Alex Cameron
 Jno Fraser
 Colin McIntosh
 Rich Connors
2d Lts
 Angus Kennedy
 Benj Heaney
 Hugh McGrigor
 Jno Sutherland
 Colin Chisholm
Adj't W A Henry
cpt
 Q m R J Forrestall

*Cumberland
 C'ty. Regiment.*

Lt Col
 R McG Dickey
Majors
 Geo King
 Benj Chapman
Cpts
 Jas Roberts
 Thos Logan
 Gil Lawrence
 Tim Weatherby
 H Chapman
 Amos B Pipes
 Dan King
 Henry Purdy
 Josh Huestis
 Henry Purdy
 Wm Fowler
 Thos Cook
 Jno Schureman
 Gilbert Lawrence
 Isaac Ackerley
 Thos Smith
 Jno Glennie
 Jno McFarlane
 T Chapman, *adj.*
 Martin Bent

Amos Eaton
 Gaus Lewis
1st Lts
 Jno Wood
 Jas Coates
 Sam Rushton
 Wellw McNab
 Jos Morse
 Raphael Commo
 Amos Black
 Wm W Waugh
 A S Blinkhorn
 Dav Lawrence
 Matt Brown
 W H Dewolf
 Robt McNutt
 Dav Pugsley jr
 R B Dickey
 J N B Kerr
 Stephen Fulton
 Roger Timlin
 Benj Smith
2d Lts
 Wm P Dickson
 John W Oxley
 Thos Coates
 Isaac F Bliss
 Asher Black
 Wm Pride
 Wm F Bent
 Benj Stevens
 Jno Dotten
 J G Purdy
 Wm B Chapple
 Simon Burgoyne
 Jno Tuttle
 Horatio N Oxley
 Robt Donkin
 Jo-h Babe
 Chas-I Halliburton
 Amos T Seamen
 Geo P Oxley
Adj't. T Chapman
Capt
 Q m Gil Purdy
 Sg Elijah Purdy

*Hants County
 Regiments.*

1st BATT.
Lt Col
 R A McHeffey

Major
 Jas D Fraser
Cpts.
 Wm S Church
 J Songster, *adj't.*
 Jon M Smith
 Elias Payzant
 Cuth Curran
 R McHeffey
 Sam Palmer
 H Goud, *c*
 Jno Otis King
1st Lts
 E Carver
 Edw McLatchey
 Nat Taylor
 Harry King, *p m*
 Jno Jenkins
2d Lts
 Henry Palmer
 Robt Walker
 Jno Payzant
 Peter Jadis
 Shubael Parker
 Jas Wilcox
 Jno McHeffey
 Jno Cunningham
 Wm Bowman
Adj't. J Songster
Capt
 P M H King *lt*
 Q m Edw O'Brien
 Sg

2d BATT.

Lt Col
 Benj Smith
Major
Cpts
 J Withrow *adj't*
 Alex McPhee
 Edw Murphy
 Jno C Withrow
 John Grant
 Don Grant
1st Lts
 Alex Ferguson
 J J Blackburn
 Henry Blois
 Jno Sterling
 Jas E Nelson

2d Lts
 Sam Meek
 Evan McPhee
 Caleb Burgess
 Jno McDougall
 Hy Miller
 Don Ellinger
Adj't J Withrow
Capt

3d BATT.

Lt Col.
 Daniel Wier
Major
 Elisha Sandford
Cpts
 Jno Cochran
 Francis Parker
 Jas Sterling
 Felix Cochran
 Jas A Fitzmaurice
 Geo Brightman
1st Lts
 Fras Harvie
 John Lockhart
 Anthy Shaw
 Arch Smith
 Nich Mosher
 Sam Martin
2nd Lts
 Geo E Lavers
 C W Rathburn
 Jno Fitzmaurice
 Job Harvie
 Wm Fish
 Mich Salter
 J Maccomber
 Wm Sterling
 Mich Sandford
 Dan Cochran
 T F Wier, *adj*
Adj T F Wier *Lt*
 Q m
 Sg Geo Harvey,
 m d

*King's County
 Regiments*

1st BATT.
Lt Col
 W C Moore

<i>Majors</i>	<i>2d Lts</i>	<i>Parrsboro'</i>	Alex Fowler
Jno Wells	Jas Woodman	<i>Corps</i>	Hen Gesner
Tim Barnaby	Jas Palmeter	<i>Lt Col</i>	Weston Hall
<i>Cpts</i>	Jas Rathburn	<i>Hon J Ratchford</i>	Jas Whitman
N Woodworth	Jas T Davison	<i>Major</i>	<i>1st Lts</i>
Sam Chipman	Augustus Brown	Jesse Lewis	Isaac Ditmars,
John Belcher	Jac Seaman	<i>Cpts</i>	<i>ar'ty</i>
O Cogswell	Edw B Borden	B Fullerton	Jas Lecain
Judah Wells	Cyrus Davison	Robt Dewis	J H Ditmars
D Burbidge	<i>Adj Ctl Randept</i>	Jno Pettis	Jno Kennedy
Henry Gesner <i>aj't</i>	<i>Q m Hon T A S</i>	Eben Kerr	Jas Wade
Jno F Hutchinson	Dewolf	Chas W Baker	Wm Lecain
<i>1st Lts</i>	Sg W B Webster	Perry Borden	Ezekiel Chute
Rich Starr	<i>A S E I. Brown</i>	Geo Umphray, <i>adj</i>	Abr Chute
Sam Lowden		<i>1st Lts</i>	Handley Chute
Chas Finch	<i>3d BATT.</i>	Wm Marsh	Wm Younge
G Lockwood, <i>qm</i>	<i>Lt Col</i>	Hugh Fullerton, jr.	<i>2d Lts</i>
<i>2d Lts</i>	Jno Morton	W C Whidden	Wel Wheelock
Dan Moore	<i>Major</i>	Jno Fullerton	W Baneroft
Jas Lockwood	Jon Crane	J H Broderick	Moses Shaw
Edw Lockwood	<i>Cpts</i>	<i>2d Lts</i>	Jos Fellows
Dav Eaton	Sam Sharpe, <i>adj't</i>	J Fulmore, <i>q m</i>	Jno LeCain <i>ar'ty</i>
Jos Starritt	Thos Welton	Jas Corbet	Andreas Boaker
Jas Hall	Wm Miller	Chas Ward	Sam Parker
Wm A Chipman	Henry Magee	Jas W Allison	Harris Miller
<i>Adj't H Gesner</i>	Jav Davidson	Josh Dewis	Job Wade
<i>Capt</i>	Jav Davidson	<i>Adj't G Umphray</i>	Wm Fowler
<i>Qm G Lockwood</i>	Seh Burgess	<i>capt</i>	Jas Copeland
<i>Lt</i>	Fairfield Smith	<i>Q M J Fulmorell</i>	<i>Adj't G Robinson</i>
Sg J Walton	Wm A Tupper	<i>Sg J N Murphy</i>	<i>Capt</i>
<i>2d BATT.</i>	<i>1st Lts</i>		<i>Q m Jas Gray</i>
<i>Lt Col</i>	Peter Carruthers		
Joseph Crane	Jas Pearce	<i>Annapolis C'ty</i>	<i>2d BATT.</i>
<i>Major</i>	Law Harris	<i>Regiments</i>	<i>Lt Col</i>
Eben Bishop	B W Jakes	<i>1st BATT.</i>	Caleb Shafner
<i>Cpts</i>	Alex Patterson	<i>Lt Col</i>	<i>Major</i>
Enoch Forsyth	Rich Winsley	Thos Ritchie	Elijah Phinney
Jno Fuller	Jas D Bent	<i>Major</i>	Robt Stone
E Forsyth	G G Woodworth	<i>Cpts</i>	<i>Cpts</i>
Jno Johnson	<i>2d Lts</i>	Wm Davis	J Armstrong
C H Rand, <i>adj</i>	Alex Parker	G Robinson, <i>adj</i>	Seth Leonard
Chas Randall	A Spinney	Sam Cowling	Chris Banks
P M Benjamin	Jno Patterson, jr	E Whitman	Jno H Chipman
Sam Avery	I W Morton	Steph S Thorne	Zeb Phinney
Geo M Terry	Arch Walker	Robt Spurr, <i>ar'ty</i>	Jno Shafner
<i>1st Lts</i>	Eben Conden	Hen Gates	Wm Banks
Elijah Fowler	Nathan Parker	Jacob Bogart	Sam B Chipman
Wm C Dennison	Wm H Lyons	Wm Harris	Jno Dodge
Aaron Bishop	<i>Adj't S Sharpe cap</i>	Steph Parker	<i>1st Lts</i>
Dav S Dennison	<i>Q m H W Morse</i>		Caleb Marshall
Eliphilet Fuller	Sg J J VanBurin		

Jno Banks
 Sam Morse
 Phin Bent
 Felix McNeal
 B W Chipman
 Handley Shafner
 Henry McGee

2d Lts
 Constant Morse
 Jas Charlton
 Steph Nicholls
 Pet Delaney
 Chas Bartaux
 Jas McGill
 Jas Grinton
 Starrat Parker
 Abner Sanders
 Wm Chipman
 Jas Dorey
 Geo Bishop
 Ambrose Dodge
Adj
 Q m Jno Ross
 Sg J W Thorne

Digby County
Regiments

1st BATT.
Lt Col
 Thos Ruggles
Major

Cpts
 J A Tibbony
 Charles Budd
 Jno McNeil
 Apleus Jones
 Chas Tucker
 M R Hurdinson
 Chas C Moody
 Jones Mochorn
 Jos Emmeroff
 Israel Outhouse

1st Lts
 J H Fitz Randolph
 Chas Specht
 Chas Everat
 Jno Clute
 H E Payson

2d Lts
 R Journeay
 Jno K Viets
 Botsford Viets
 C S R Crowley
 Jno Dakin
 B H Ruggles
Adj
 Q m
 Sg J R Lightfoot

2d BATT.
Lt Col
 Sam Doucett
Major
 Saml Campbell
Cpts
 H Barr, *adj*
 Jno Holden
 Fras Bourneuf
 Geo Taylor
 G R Tucker
 Jos Commo
 F A Robichau
 Jo Wli e
 Jno Parry

1st Lts
 J o Percio
 Ciriac Belivo
 B Robichau
 Benj White
 Cyprien Martin
 Joseph Belivo
 Jo Amiro
 Chas Bonho
2d Lts
 Jno McAlpine
 Aug Melanson
 Angl Blin
 Jas U Stuart
 Jno K Weaver
 Jno White
 Wm Hill
 Col Robe an
 Am Tralam

Adj H Barr *cp*
 Q m H Barr jr
 Sg H D Ruggles

Shelburne Co'ty
Regiments

1st BATT.
Lt Col
 Cornelius White
Cpts

I G Enslow, *adj*
 Wm Holden
 Gilbert McKinna
 Chas Stalker
 Thos Johnson
 Wm Muir, *arty*
1st Lts
 Wm Stalker
 Eben Martin, *arty*
 Augustus Vernon
 Matt McKinna

2d Lts
 D Matthews
 Jas Gridin
 Thos J Crowell
 Jno M Dall
 H G Enslow
 Ira Prile
 Josh Snow, *arty*
Adj I G Enslow
capt
 Q m Andw Bar-
 clay

2d BATT.

Lt Col
 W B Sargent
Cpts
 J P Doane
 Jas Smith
 J O Stone
 Andw J Crowell
 Jas Lyle
 Jethro Covill

1st Lts
 Wm Patterson
 G Kenny
 Jo Atwood
 Jas C Smith
 D Thomas jr
2d Lts.
 Thos Collin
 J Kenny

Jno Crowell
 Jno C Crowell
 Sam Snow
 Gavin Lyle
 W Nickerson
Adj J Sargent
 Q m S O Doane

Yarmouth C'ty.
Regiments.

1st BATT.
Lt Col
 Abram Lent
Major
 J McKinnon
Cpts

D V Norden, *adj*
 W Whitehouse
 J J D Entremont
 Mark Amiro
 Paul F Surette
 Theo K Frost
 Matt Jeffery
 Abram Blauvelt

1st Lts

S D Entrenont
 S S D Entremont
 M Jeffery
 Jno Rider
 E Surette
 Jas Bingay, *arty*

2d Lts

C Blauvelt
 Jos J Porter
 S D Entremont jr
 G B Polm
Adj B V Norden
Capt

Q m J V N Hat-
 field
 Sg G J Farish
 J S J C Farish

2d BATT.

Lt Col
 J Bingay
Major
 G B V Norden
Cpts
 J o E Dane

John Cook	Steph Mack	1st Lts	Jas Hunt
E W B Moody	Z Freeman	Chas Born	Elw Strum
T V B Bingay	Geo Freeman	Matt Ernst	Ben Legg
Herb Huntington	Jno H Freeman	Jno Frederick	2d Lts
Stayley Brown	1st Lts	Peter Kaulback	Day W Grandel
Jos Shaw	Thos Freeman	Geo M Fancy	Robt Scott
Geo W Bond	Sim Freeman	Jacob Moser	Wm Sponogle
Jac Hilton	Jos Ford	Jno Jost	Wm Ross
E Haestis, <i>arty</i>	Jno Cobb	Edm Zwickler	Jas Selig
1st Lts	Jas A Taylor	Lewis Oxner	Peter Strum jr
Day Gowen	Jno Kempton	Josh Kaulback	Edward Ernst
Jac Utley	Hy Fader	2d Lts	Jos Zwickler
Wm Robertson	Andw McDonald	Chas J Rudolf	<i>Adj</i> Hen Ernst
J Stoneman	Matt McClean	Jno C Rudolf jr	<i>Capt</i>
Jno Flint	Smith Roberts	Alfred Rudolf	<i>Q m</i> J B Comingo
Dan Chipman	J F Park	Nich Zwickler	<i>Capt</i>
Geo Cann	Edw Mack	H Hays	<i>Sg</i> John Harley
W H Rolley	Edw C Bars	Thos Born	3d BATT.
Andy Lovett	Jas F Moore	Henry Shupe	<i>Lt Col</i>
Jno Tooker <i>arty</i>	2d Lts	Chas Bolman	Garret Miller
2d Lts	Jos Dexter	Jeffery Oxner	<i>Major</i>
N Butler	Jas Dewolf	Lewis Rudolf	Jno H Kaulback
Jesse Shaw	S Freeman	John Born	<i>Cpts</i>
S Patten jr	Nathan Tupper	Geo Kaulback	Wm Drew
Benj Raymond	E H Burnaby	Simeon Oxner	Nich Oxner
J Cook jr	Owens Cole	Thomas H at	Jno Harley
E B Bingay	Jno O Morse	<i>Adj</i> G T Solomon	Garret U Miller
Thos Eakins	Syly Cobb	<i>Q m</i> D S Grant	Jos P Miller <i>adj</i>
S Patten sen	<i>Adj</i> W Freeman	<i>Sg</i> G Jacobs	Jno Publicover
Thos Hilton	<i>Cpt</i>	2d BATT.	1st Lts
Geo Terfly	<i>Q m</i> A Cowie	<i>Lt Col</i>	Wm Newcomb
Edwin Wetmore	<i>Sg</i> D Grieve	Jno Heckman	2d Lts
<i>arty</i>	<i>Lieut</i> erg	John Hunt	Chas Pernette
<i>Queen's City</i>	<i>CCy Regts.</i>	<i>Cpts</i>	John Miller
<i>Regiment.</i>	1st BATT.	Hen Ernst, <i>adj</i>	John Smith
<i>Lt Col</i>	<i>Lt Col</i>	Jno Zwickler	Jos Pence
Jas R Dewolf	Jno C Rudolf	Geo Ernst	Andw Wile
<i>Majors</i>	<i>Majors</i>	J B Comingo <i>q m</i>	Philip Wile
Jon Dewolf	Hon Wm Rudolf	Alex Zwickler	Jno Hebb
Mat Park	<i>lt col</i>	Fredk Hiltz	Nich Fancy
<i>Cpts</i>	Casper Oxner	Adam Lantz	Levi Whitman
W Freeman <i>adj</i>	<i>Cpts</i>	H S Jost	Daniel Sperry
Jno Campbell	Jno Anderson	Fras Zwickler	Jas Kock
Jas Morton	P W James	1st Lts	Paul Owen, <i>p m</i>
Free Tupper	M Rudolf	Fred Ernst	Sam Pernette
Jno L Darrow	Chas Rudolf	Jno Kedy	<i>Adj</i> J P Miller
Nat Freeman	Geo Anderson	Dan Dimock	<i>Capt</i>
Jno McVicar	Thos Bochr	Wm Heckman	<i>P M</i> Dan Owen <i>lt</i>
Wm McGill	Geo Creighton	Adam Andreas	<i>Sg</i> Edw Bolman
Day Freeman	Joseph Rudolf	Jno Mader	<i>A S J</i> Steverman
Sam Freeman	Philip Mason		
Thos P Calkin	Jno Ernst		

4th BATT.	<i>Majors</i>	<i>Major</i>	Jos Martell
<i>Lt Col</i>	H W Crawley	Jonathan Jones	R McDonald
Jno Creighton	Saml Phaot	<i>Capt</i>	Wm Oryer
<i>Major</i>	<i>Capt</i>	G McKay	Jno Bagnell
Peter Strum	Sam Rigby, <i>adjt</i>	Jos Campbell	Allen McDonald
<i>Capt</i>	Chas M Dodd	Don Logan	<i>Lt Col</i> G Gesner II
Robt Monney	Edm M Dodd	Wm Jones	<i>1st Regt.</i>
Jno Nass	C J Barrington	Saml Peters	4th BATT.
Charles Evans	Lewis Bown	Ken McLeod	<i>Lt Col</i>
Wm Ross	George Rigby	<i>Lieuts</i>	Jno McKinnon
<i>1st Lts</i>	Josh W Weeks	Alex Anderson	<i>Major</i>
Mich Publicover	Wm Ganame'l	Fe'er Hume	Don McLeod
Edw Ross	Peter Noote	Jno Farquharson	<i>Capt</i>
Saml Shatford	Henry Poole	Jno Sparring	Jno Munro
<i>2d Lts</i>	Thos Archibald	B Leaver	Jas Bown, <i>adjt</i>
Ben Mason	<i>Lieuts</i>	H Leaver	Alex McKinnon
Alex McKay	Chas Dumaresq	J H Parks	R Buckmaster
Fras Millot	Jno L Hill	Edw Peters	Jas Fraser
Willm Robb	R C Campbell	Wm Anderson	Robt Sutherland
Geo Ross	Alex Grant	Jno Campbell	R K Marsors
Rob Russell	Rich Gibbons	Chas McLeod	<i>Lieuts</i>
Jno Frail	Geo Hill	Chas McKenzie	Jno McLeod 1
<i>Adj't M</i> Schmult	John D Clarke	Rod McKay	Jno McLeod 2
<i>Capt</i>	Jno Ross	<i>Adj't</i> Jno South	Jas Fraser
<i>Sgt</i> W A Kearney	Jas Dumaresq	Q M D McGrath	David Corbett
<i>Lunenburg Ar-</i>	Don J McNeil	<i>1st Regt.</i>	L Robertson
<i>tillery</i>	Robert Bridge	3d BATT.	Don Stewart
<i>Major</i>	Arnold Holmes	<i>Lt Col</i>	A McIntosh
Hen Oxner	G Rigby	Peter H Clarke	Leon McLeod
<i>Capt</i>	A Bown	<i>Major</i>	Luther McLeod
Thos Boshnr	Y Barrington	Wm Gammell	Jas Guin
<i>1st Lt</i>	Jno McEschran	<i>Capt</i>	Wm Warren
Mat Ernst	Colin Campbell	Jno Scott	Thos Power
<i>2d Lt</i>	Robt Pule	C McAlpine	Jesse Roper
Chas J Rudolf	Thos Wiley	Jno Martell	Jas Matheson
<i>Chester Artily</i>	C W Dickson	Dim Curry	Jacob S Darin
<i>Major</i>	J Campbell	<i>Lts</i>	Alex Corbett
Jas S Thompson	H Barrington	Anth Martell	<i>Adj't</i> J Brown
<i>Capt</i>	F Leaver	Thos Towns-end	<i>Capt</i>
Jno G Thompson	B Archibald	D McDonald	Q m Uon Munro
<i>1st Lt</i>	D N McQueen	Ned McNeil	<i>2d Regt.</i>
Andw Walker	Geo Burchell	Thos Penbrook	1st BATT.
<i>2d Lts</i>	Pat Lanagan	Jas Farrel	<i>Lt Col</i>
Wm Marvin	Alfred Gib's	Jas Smith	Clement Hubert
Jno Melvin	Edw Barrington	P McIntyre	<i>Majors</i>
<i>Cape Breton.</i>	<i>Adj't</i> S Rigby <i>cpt</i>	P McLeim	Jno Lanvin
<i>1st Regt.</i>	Q M	Don Gillis	Morgan Boyle
1st BATT.	A S H W Haue	Aug McGilvery	<i>Capt</i>
<i>Lt Col</i>	<i>1st Regt.</i>	ng McLebram	Peter de Cartere
Chas E Leonard	2d BATT.	Thos Dickson	John Ferrier <i>adj't</i>
Sam G Archibald	<i>Lt Col.</i>	Chas Lee	John Fuller

Wm Crichton	Alex Murchison	Mat Hawley	C O Queen
Thos Le Noir	F McPherson	Lambert Smith	A Smith
John R Smith	N McMullen	Jno Campbell	Jno McInnis
John T Ballaine	Don Campbell	Hy Williams	Jno McLellan
H Martel	Jno McDougall	Arch Cameron	Allen McLellan
Chas Blampied	Jno Smith	Mal McKay	Jas McLellan
<i>Lieuts</i>	J Morrison	Wm McKeen	Ang McLellan
De-irelhoudroit	Jno Proctor	Jno McDonald	Ang Meisaac
Isaac Paon	Ad McPherson	Alex McDonald	Don Kennedy
Simon Babn	Peter Legat	Jas Smith	Adj't P McKinnon
Ben Ferriot	Jas Proctor	Sam Beaton	Q M Don McLean
Peter P Ferriot	Geo Strachan	Peter Smith	<i>4th Regt.</i>
Peter Foret	Jac Banks	Adj't J L Tremain	1st BATT
Euse Nicolle	Adj't D Pellier	<i>Capt</i>	<i>Lt Col</i>
Alex Wright	<i>Capt.</i>	Q m Wm Watts	Nat Clough
Jno Matheson		Sg Jno Noble	<i>Capt</i>
Ma Heleur	<i>3d Regt.</i>		Jno Campbell
<i>Adj't</i>	1st BATT.	<i>3d Regt.</i>	Don Cameron
Q m H McDonald	<i>Lt Col</i>	2d BATT.	Andw McDonald
Sg And Madden	Wm McKeen	<i>Lt Col</i>	P J Bronard
	<i>Major</i>	Henry Taylor	Rod Cameron
<i>2d Regt.</i>	John Campbell	<i>Major</i>	<i>Lieuts</i>
2d BATT.	<i>Capt</i>	<i>Capt</i>	Don McLean
<i>Lt Col</i>	Jno McKeen	R McKinnon	Thos McDonald
L Kavanagh	J L Tremain, <i>adj</i>	N McLellan	Alex Clisholm
<i>Major</i>	Jas Doyle	Jno McDonald	Hugh McDonald
Chas M McNab	Alex Beaton	Allen McDonald	Jno Campbell
<i>Capt</i>	An McDougald	Chas Budrot	Ewen Cameron
Jno Cameron	Jas Hawley	Ang McLellan	Rod McNeil
Dougald McNab	Don Cameron	R McLellan	Arch Cameron
Dan Pelier <i>adj't</i>	Dan Campbell	A McDonald	Don McKay
Jno B McNeill	Saml McKeen	Jno McLean	Chas Campbell
Jno Walsh	<i>Lieuts</i>	<i>Lieuts</i>	Jno McKinnon
Thos Simons	A McDonald	Jno Ross	Thos Embree
M Kavanagh	Don Beaton	M McDaniel	Alex Dowlan
And le Brocque	Jno Doyle	John McFarlane	Don McDouald
Robt McNab	McDougald	R McDonald	Arch McIntyre
D McPherson	R McDonald	Ang McLellan	Mal Jackson
<i>Lieuts</i>	Ang Beaton	Jas McLellan	Adj't D McDo-
J Maubourgette	Allen Cameron	Pat Delaney	uald <i>Lt</i>
Jno Matheson	Jno McEcherna		

THE NAVY.

Sir THOMAS HARVEY, K. C. B. Vice Admiral of the White, Commander-in-Chief on the West India, Halifax, and Newfoundland Stations.

Commodore.....**PETER J. DOUGLAS, Esq.**

Secretary,**THOS. WOODMAN, Esq.**

Flag Lieut.....**THOS. HARVEY, Esq.**

Officers of Her Majesty's Naval Yard.

Storekeeper, Jno. R. Glover, Esq. Clerks, Jas. Ritchie, and Gate Porter, Mr. Thos. Matthews.

Officers of Her Majesty's Victualling Yard.

Storekeeper, Jno. R. Glover, Esq. Clerk, J. W. McEwen, Esq.

ANDROMACHE, 26.

Capt...... Robt L Baynes, C B.

Lieuts.....

Rich Studdert

1st Lieut Mar

Master..... Geo Peacock

Surgeon..... Fred Crollen

Purser..... Wm Gradidge

Ass. Surg.... Dav Booth

CHARYBDIS, 3. Brig.

Lt. Com... Edw B Tindling

2d Master.. H G Raynes

Ass. Surg... Jos Caldwell

Clerk..... Geo B Fuller

CLEOPATRA, 26.

Capt...... S Lushington

Lieuts..... Alex D Fordyce

Arthur Grant

F Denison

1st Lieut Mar John Fraser

Master..... Jas Fowler

Surgeon..... Patk Martyn

Purser..... Jas Halse

Ass. Surg... Wm Henderson

COMUS, 18. Sloop.

Commander Evan Nepean

Lieuts..... Thos Smyth

J A A Riddell

Master..... W J W Burney

Surgeon..... D P Williams

Purser..... Edm Brown

Ass. Surg......

CROCODILE, 26.

Capt...... Alex Milne

Lieuts.....

Chas C Austen

S O Woodbridge

2d Lieut Mar Henry Drury

Master.... Wm Archer

Surg...... Geo I Fox, M D

Purser..... S E Strelton

Ass. Surg... E Alexander, M D

DEE 4. Steam Vessel.

Commander Jos Sherer, K. H.

Lieuts...... Jno Lodwick

Fred Lowe

Master.... Geo L Bradley

Surgeon..... Jno Naulty

Purser..... Wm Lawes

Ass. Surg... Wm Graham

GRIFFON, 3. Brigantine.

Lt. Com..... Jno G D'Urban

2d Master..

Ass. Surg... Alex Barr

Clerk..... Chas Fisher

HECLA. Steam Vessel.

Lt. Com... Jno B. Cragg

2d Master.. Jno J Ball

Ass. Surg... Geo Dunn

Clerk..... W H Button

HORNET, 6. Brigantine.

Lt. Com..... Robt B Miller

Master.... Wm E Hyne

Ass. Surg...

KITE, 1. Steam Vessel.

Lt. Com..... Geo Snell

2d Master.. Thos Walker

<i>Ass. Surg.</i> ... Wm Orr	PYRAMUS, 12. <i>Recr. Ship.</i>
<i>Cleek</i> Fred Gilbert	Halifax
LARK, 4. <i>Schooner.</i>	RACEHORSE, 18. <i>Sloop.</i>
(Surveying Service.)	<i>Commander</i> Hon. E A J Harris
<i>Lt. Com.</i> Thos Smith	<i>Lieut.</i> Fras. S Nolt
<i>2d Master</i>	Sama Fowell
<i>Ass. Surg.</i> Edw Grove	<i>Master</i> Jas. Jeffery
<i>Clerk</i>	<i>Surg.</i> Jas. Taylor
MAGNIFICENT, 72. <i>Rec Ship.</i>	<i>Purser</i> Jno. Forster
<i>Commander</i> Pe et J Douglas	<i>Ast. Surg.</i> Robt. Grigor
<i>Commander</i> J C Fitzgerald	RACER, 16. <i>Sloop.</i>
<i>Lieut.</i> Eari Jeffery	<i>Commander</i> Geo. Byng
<i>Admtl.</i> Thos H Page	<i>Lieut.</i> Wm. Chambers
Arch Sannin	Mich. DeCourcy
<i>Master</i> Robt Currie	<i>Master</i> Wm. Forbes
<i>Surg.</i> Jno Park	<i>Surg.</i> Harvey Morris
<i>Purser</i> D J Simpson	<i>Purser</i> Jos. E Key
<i>Ast. Surg.</i>	<i>Ast. Surg.</i> Walter Traill
PICKLE, 5. <i>Schooner.</i>	RINGDOVE, 16. <i>Sloop.</i>
<i>Lt. Com.</i> Fred. Holland	<i>Commander</i> Hon. Keith Stewart
<i>2d Master</i> .. Henry Dormer	<i>Lieut.</i> Edw. E Gray
<i>Ast. Surg.</i> Jno. Campbell	Jno. W Tarleton
<i>Clerk</i> Jas. Finley	<i>Master</i> Jno. Shepherd
PILOT, 16. <i>Brig.</i>	<i>Surg.</i> Jno. Watson
<i>Commander</i> Geo. Ramsay	<i>Purser</i> Thos. Harris
<i>Lieut.</i>	<i>Ast. Surg.</i> Thos. Somerville
R J LeM Met'ure	ROVER, 18. <i>Sloop.</i>
<i>Master</i> Wm. Langdon	<i>Commander</i> T W C Symonds
<i>Surg.</i> Alex. Lyon	<i>Lieut.</i> Jack H Murray
<i>Purser</i> Fred. Hellyer	Benjm. H Bunce
<i>Ast. Surg.</i> H H Turnbull, M. D.	<i>Master</i> Edm. P Cole
PIQUE, 36.	<i>Surg.</i> Jas. Booth
<i>Captain</i> Edw Boxer	<i>Purser</i> Richd. T Reep
<i>Lieuts</i> Douglas Curry	<i>Ast. Surg.</i> Jno. Maclear
Alex Boyle	ROYAL OAK, 71. <i>Recr. Ship.</i>
T P Thompson	Bermuda.
Jno Macdougall	SAPPHO, 16. <i>Sloop.</i>
<i>1st Lieut. Mar.</i> Jno Thos Aslett	<i>Commander</i> Thos. Fraser
<i>2d Lieut.</i> F B Bluet	<i>Lieut.</i> Thos. Hope
<i>Master</i> Jno K Martyn	Jno Hollinworth
<i>Chaplain</i> Rev Jno Marshall	<i>Master</i> Sand Lark
<i>Surgeon</i> Wm Folds	<i>Surg.</i> M Thomson
<i>Purser</i> Thos Kerigan	<i>Purser</i> Edw F Roberts
<i>Ass. Surg.</i> Jas M Deas	<i>Ass. Surg.</i> S Sproude, M. D.
PLUTO, 1. <i>Steam Vessel.</i>	SATELLITE, 18. <i>Sloop.</i>
<i>Lt. Com.</i> Jno Lunn	<i>Commander</i> Jno Robb
<i>2d Master</i> .. Jas. W Lawson	<i>Lieut.</i> Edw Battershy
<i>Ast. Surg.</i> Jno. Belcher, M D	<i>Master</i> Chas Gahan
<i>Clerk</i> Jno Brickwood	<i>Surg.</i> Thos Gibson

Purser..... J C Alldrige
Ass. Surg. C T S Kevern

SERINGAPATAM, 42.

Capt..... Jno Leith
Lieuts..... H M E Allen
Arth M Noad
G G Philipps
Chas Barker
1st Lt. Mar Saml Hawkins
Master..... Thos A Wemyss
Chaplain Rev. Geo Austen
Surg..... J W At Reid
Purser..... W Henshelwood
Ass. Surg. Andy Coates
Addl..... Jno C Sabben
T E Molesworth, MD
Lewis C Urquhart

SERPENT, 16.....Sloop.

Commander Hon Robt Gore
Lieut..... W H Kennedy
Master..... Wm Jeffery
Surg..... Wm Keat
Purser.....
Ass. Surgs. T W P Stoddart
W R Dalton

SKIPJACK, 5.....Schooner.

Lieut. Com. Henry Wright
2d Master.. J Wilkinson
Ass. Surg.. Geo Whitmarsh
Clerk..... W H Reeves

SNAKE, 16 Sloop.

Commander Jno B P Hay
Lieuts..... H Jauncey

Master.....
Surg..... Jas Bankier, M D
Purser..... Geo Doubt
Ass. Surg. Joseph Hobb

SPITFIRE, 6 Steam Vessel.

Lt. Com. Jas Shambler
2d Master Wm Duffell
Ass. Surg.
Clerk..... Wm Stanway

TARTARUS, Steam Vessel.

Lt. Com. Geo W Smith
2d Master Thos W R Pike
Ass. Surg. J J Ache-on
Clerk..... Jno G Braid

THUNDER, 6. Surg. Vessel.

Lt. Com. Edw Barnett, (Comm)
Lieut...... A C May
Master..... Chas H Dillon
Surg..... Jno G Harrison
Purser..... Thos Walker
Ass. Surg. Wm White

VESTAL, 26.

Capt..... Thos W Carter
Lieuts..... Geo S Hand
J H Norcock
Jeo O Bathurst

1st Lt. Mar. J H Gascoigne

Master.... Robt Hall
Surg..... Geo Symers
Purser Thos Fairweather
Ass. Surg. Wm P Banks, M. D.

WINCHESTER, 50. Flag Ship

Capt. Jno Parker
Commander W W P Johnson
Lieuts

Jno Evans
Henry Harvey
F B Montresor
Wm Coles
Thos Harvey, F L

Addl Its. Thos Fisher
Robt O'Brien
Robt K Jenkins
Edw R Power

Capt. Mar. Robt Henry
2d Lt. Mar Alex Ramsay
Master B W Robinson
Chaplain Rev Henry S Slight

Surg. Smd Mackey
Purser Stephen Clare
Ass. Surg

Robt McCrae
Wm McCrae
N J Haydon
Henry Peacock
F B Pritchard

C. H. BELCHER
BOOK-SELLER AND STATIONER,
OPPOSITE THE PROVINCE BUILDING,
HALIFAX, N. S.

Has constantly on hand, and offers for Sale at the lowest rates.

AN EXTENSIVE ASSORTMENT OF

ACCOUNT BOOKS,
of every variety, and in various bindings ;

Blank Books bound and ruled to any pattern.

SCHOOL BOOKS,
of all the various kinds used in the Province.

WRITING, PRINTING AND OTHER PAPERS.

Playing, Visiting, and Printing Cards.

Ink Stands, Inks and Ink Powder, Sealing Wax,
Wafers, Tapers, and Stands,

BACKGAMMON TABLES, CHESS BOARDS AND MEN.
Boxes Colours and single Cakes. Indian Ink,
Camel Hair Pencils, Middleton's Lead
Pencils, Brookman and Langdon's
Drawing Pencils.

BRISTOL BOARDS AND DRAWING PAPER.
OIL COLOURS, BRUSHES, CANVES, OILS, &c.
Pocket Books, Pocket Ledgers, Ivory and Slate ;
Memo. Books, Slates and Slate Pencils.

CHILDREN'S BOOKS IN GREAT VARIETY.
Bibles, Psalm Books, Prayer Books.

A general assortment of

CHARTS.

A handsome assortment of

PAPER HANGINGS & BORDERINGS.

Check Books, Bill Books, Bills Receivable and Payable Books,
Law and other Blanks.

 Book Binding of every description executed
in the neatest manner.

