

POSTAL SERVICE REPORT

DR. HARROWER TELLS OF HIS VISIT TO THE POST OFFICE IN WASHINGTON

The following report has been prepared and handed to the News for dissemination:
Glendale, Cal., May 6, 1920.
To the Members of the Greater Glendale Development Assn.
Gentlemen: As Chairman of your Committee on Post Office Service I recently visited Washington, and through the courtesies of Congressman C. H. Randall was enabled to visit the post office, and to talk to Mr. W. S. Ryan, Assistant Superintendent of the Department of Post Office Service, and later to Mr. J. J. Koons, the First Assistant Post Master General, and virtually the acting head of the post office department.

I recited to them a number of circumstances in regard to the post office here in Glendale, and was assured that the difficulties that we were having were appreciated, and that attention would be given to some of the points brought out.

One of the most important things that I called attention to was the fact that letters mailed in Glendale any time after 1:30 p. m. often were post marked in Los Angeles at 11:30 p. m. In other words, they did not get out of this territory until really the next day. To obviate this I suggested that an arrangement be made for a pickup service upon the trains going north, so that at least letters sent to San Francisco would not have to wait until the next day to be started on their journey. I also criticized the necessity for mail getting out of this town at 6:15 p. m., being post marked in Los Angeles over five hours later.

The matter of the extra window and the frequency with which it is closed at the Glendale Branch Post Office was mentioned, and I suggested that it be left open.

GLENDALE WINS

GAINS HONOR OF PLAYING IN SOUTHERN CALIFORNIA CHAMPIONSHIP GAMES

A seven weeks' contest to decide which one of five High School baseball teams in this vicinity should compete for the Southern California championship was decided yesterday when Glendale High beat Franklin High of Los Angeles on the Pasadena grounds by a score of 14 to 7. Jenkins pitched his usual fine game, holding his opponents down to one run until the game was nearly over when tryouts were given two other coming twirlers, who did not show up so well and allowed the enemy's score to climb, so Jenkins finished the game. Joe Cummings distinguished himself by making a home run.

Glendale started in at the bottom on this contest but gradually climbed to the top, winning 5 out of 7 games played. Four more league games are yet to be played, but they have no bearing on the Southern California championship contest. The first game in this latter contest will be played next Friday or Saturday, with either Gardena or Santa Monica. The game to decide which is being played today.

Glendale won the tennis championship of the High School League, winning every contest, and the Spalding cup thereby. This cup will be presented to the tennis team next week.

MADRIGAL CLUB

DELIGHTFULLY ENTERTAINS 150 FRIENDS AT WHITE INN

About one hundred and fifty friends of members of the Madrigal Club were entertained with a reception and program Thursday afternoon from 3 to 5 at the White Inn. The program offered considerable variety and was altogether delightful. Applause was enthusiastic and there were many recalls. The excellent work which the club is doing under the leadership of Mrs. Charles Parker was a subject of much favorable comment and a bright future is predicted for the organization. The program included the following numbers:

(a) "Oh, the Summer!" (Cole-ridge Taylor); (b) Japanese Love Song" (arranged by Salter), Madrigal Club.
Piano Solo, Miss Champlain.
Blind Girl's Song from La Giacomini
(Continued on Page 5)

WHITE'S CANDIDACY

JOHN ROBERT WHITE BECOMES CANDIDATE FOR ASSEMBLY AT REQUEST OF FRIENDS

John Robert White, Jr., of 347 North Orange street, Glendale, has consented to be a candidate for assemblyman from the sixty-first district, and his friends will see to it that he gets a good vote next November. Mr. White has served in the capacity of Assemblyman the past two years and he has made an excellent record. So faithfully did Mr. White discharge his duties that there has been no desire on the part of the voters of this district to name a candidate to succeed him until all hopes of his being a candidate were abandoned. As stated above, Mr. White has heeded the urgent request of citizens of the district and to their great satisfaction will allow himself to be their candidate.

Mr. White has rare business qualifications and the people of the sixty-first district are to be congratulated upon securing a man of Mr. White's ability to represent them.

THE SCHOOL SITE

S. C. PACKER FAVORS NEW AND SUITABLE LOCATION FOR SCHOOL SITE

Editor Glendale Evening News:

At the time of the High School Bond election in February, I stated publicly that I was against the Brand Boulevard proposition and also that while I realized the need of and was in favor of giving the pupils the required accommodations, I was not in favor of a large bond issue under prevailing conditions. At the same time I also expressed myself in favor of the east block and the retention of the school where it stands today, but now, after due consideration—after realizing how the school will be set in behind a long row of business buildings and all too close to the constantly increasing noise of traffic, I realize that it would be a mistake to go to any further expense for land or permanent buildings where the school is now situated, but rather do only that which needs to be done for immediate relief at the least possible outlay and make plans at once to secure a large tract properly situated where a group of buildings can be put up that will not only give every educational advantage but which will, at the same time, present a pleasing, artistic effect impossible to secure no matter how much money is expended on the present location.

I have every reason to believe that within three or four years the present property will have become so valuable for other purposes that its sale would go a long way toward financing a new high school proposition. For these several reasons and despite my natural disposition to always vote for school bonds, I feel assured that I would be the better serving the genuine interests of both the school and community at this time by voting against the bonds and also against the continuation of the present site. This I will do in the belief that the Board of Trustees will at once call another election for a more reasonable amount and with the clearly defined purpose of providing economical immediate relief and the purchase of a new site on which may be constructed a few years hence all that Glendale could wish for in the shape of an up to date high school.

I believe such a proposition would immediately command the favor of every voter and it is to be hoped that it will be the issue next in order.

STEPHEN C. PACKER.
May 7, 1920.

WILL GLENDALE FAIL?

CHAUTAQUA TICKETS MUST GO BEFORE MONDAY NIGHT

Is Glendale interested in Chautauqua or not? That seems to be the question before the committee of fifty which is behind the big enterprise. Although publicity has been given the event and tickets placed on sale at various places, not half of the guarantee has been sold. A meeting of the committee tonight will decide a further and more intensive campaign.

At banks and drug stores, at Bott's Book Store and at Roy L. Kent's office, tickets will be on sale till Monday night. Let's get in and put Glendale on the Chautauqua map!

DIAMOND ROBBERY

GEMS VALUED AT \$10,000 STOLEN FROM HOME OF MRS. AKELEY IN ALHAMBRA

(Special Service to Glendale Evening News)
LOS ANGELES, May 7.—More than \$10,000 worth of diamonds were stolen during the night from the home of Mrs. Clara Akeley in Alhambra, she reported to the police today. The house was entered by the use of a pass key. Officers working on the case have found no clew.

ON MEXICAN WEST COAST

UNCONFIRMED REPORT THAT FEDERAL FORCES AND REVOLUTIONISTS HAVE MET NEAR MAZATLAN

(Special Service to Glendale Evening News)
DOUGLAS, May 7.—The Carranza consulate here announced it had received an unofficial report that federal troops and a revolutionary army under General Angel Flores are in contact north of Mazatlan, Sinaloa. The report was not confirmed but efforts to secure further information are being made.

The headquarters of General Calles, revolutionary commander in chief, had received no reports this morning which would indicate that General Flores had met federal forces.

BANK ROBBERY FRUSTRATED

ONE MASKED BANDIT KILLED, ANOTHER CAPTURED, AND MONEY RECOVERED AT EAST ST. LOUIS.

(Special Service to Glendale Evening News)
ST. LOUIS, Mo., May 7.—Nine masked bandits held up the Drovers' National Bank on the East St. Louis (Illinois) side of the black bridge today. One bandit was killed, another was captured in a pistol duel. The \$19,000 in cash stolen from the bank was found later in an abandoned automobile.

WHEREABOUTS OF CARRANZA IN DOUBT

SAID TO HAVE LEFT MEXICO CITY WITH LOYAL GUARD BUT REPORT IS QUESTIONED

(Special Service to Glendale Evening News)
WASHINGTON, May 7.—Mexican revolutionary headquarters here today announced that a dispatch from Laredo had been received reporting that President Carranza departed from Mexico City during the night. The announcement was not confirmed from official sources. The telegram was received here at 2:30 a. m. It was filed at Laredo an hour earlier and purported to come from revolutionist sources in Mexico City.

Carranza, according to the telegram, started for Vera Cruz. He was guarded by loyal troops. Some Washington officials doubted the accuracy of the report pointing out that revolutionary headquarters yesterday announced that they were in command of one section of the Vera Cruz railroad completely blocking Carranza in Mexico City.

SUMMER TOURIST RATES

SOUTHERN PACIFIC ANNOUNCES ONE-THIRD CUT FOR DELEGATES TO DEMOCRATIC CONVENTION

(Special Service to Glendale Evening News)
SAN FRANCISCO, May 7.—Summer tourist rates from middle western points to California and return were announced by the Southern Pacific Railway headquarters here today. The announcement which was made independently, said that rates for the Democratic national convention delegates and other eastern visitors will be cut one-third.

SOLDIERS' BONUS BILL

AMERICAN LEGION POSTS TO INSTITUTE CAMPAIGN TO SECURE ITS PASSAGE

(Special Service to Glendale Evening News)
WASHINGTON, May 7.—The American Legion today began a campaign to force action on the soldiers' bonus bill. Franklin D'Olier, national commander of the legion said he had sent telegrams to all posts urging them to state to their congressmen that they demand the passage of the Fordney Bonus Bill, a measure recently reported to the Ways and Means Committee and now being revised due to Republican objections.

FEDERAL FARM LOAN ACT

(Special Service to Glendale Evening News)
WASHINGTON, May 7.—The House and Banking Committee today favorably reported an amendment to the federal farm loan act providing that any joint stock land bank of the system may go into voluntary liquidation if it is unable to obtain funds necessary to continue its loaning operations.

BUILD NEW HOSPITAL

HALF MILLION DOLLAR PLANT AT BROADWAY, JACKSON, ISABEL AND WILSON

The Glendale Sanitarium and Hospital, which for years has been centrally located on the block bounded by Broadway, Isabel, Jackson and Wilson streets, and which has not only the most beautiful grounds in Glendale, but excellent facilities for the care of both medical and surgical patients, and an efficient corps of physicians and nurses, began work yesterday on the reconstruction of the entire plant. This plan is being carried out to keep abreast of the Sanitarium's rapidly growing patronage. Eventually only new buildings will occupy the site.

In order to carry out this project, and at the same time continue the operation of the institution, the new plant will be erected in units, and when completed will have accommodations for 150 patients. The entire project, it is estimated, will cost \$400,000, this sum not including the value of the real estate nor the present buildings. When finished, the reconstructed institution will be worth nearly a half million dollars.

Ten buildings will be erected, including an administration and service building, men's and women's hydrotherapy building, guests' building, hospital building and dormitories. The more important of the buildings will be connected by covered walks. The plans provide for the erection of the administration and service building on the ground where the present main structure stands, or just to the rear of it. The boiler house and garage will be erected at the corner of Wilson and Isabel streets, on the former location of the Seventh-day Adventist Church.

The work of clearing the grounds for the erection of the most important building of the group, the hospital proper, began yesterday. The other buildings are to be added as rapidly as possible. The first structure, for surgical and maternity cases, will be located at the southeast corner of Wilson and Jackson streets, with the main entrance on Jackson, and the ambulance entrance on Wilson. It will be a "U" shaped structure, containing a large number of patients' rooms, and with 200 feet of screen porch. This will make it possible for convalescing patients to enjoy the fresh air, out of doors, during the day. The court will be beautified with lawn and shrubbery or flowers.

The new building will be thoroughly equipped with all modern surgical conveniences. It will contain major and minor operating rooms, anaesthetic room, sterilizing room, surgeons' dressing room and surgeons' wash rooms, nurses' work room, nurses' dressing room, diet kitchen, utility rooms and two sound-proof rooms for maternity purposes and nursery. Upon one side of the building will be the rooms for maternity patients, and on the other those for surgical cases.

During the last few weeks Dr. H. G. Westphal, medical superintendent, and C. E. Kimlin, business manager of the institution, have visited practically all the large hospitals in California, including the University of California, Stanford University Hospital, and Lane and Southern Pacific Hospitals, in San Francisco, besides all the Los Angeles hospitals. Mr. Kimlin says the new surgical building to be erected in connection with the Glendale Sanitarium and Hospital will be thoroughly up-to-date, and that with the splendid equipment which will be installed, the Glendale institution will be one of the finest hospitals on the Coast, and prepared to handle the most difficult cases, as well as a great deal larger volume of work than at present. Mr. Kimlin said the institution is open to the physicians of Glendale to bring to it such cases as they desire.

"We have visited nearly all the large hospitals in California," said Mr. Kimlin yesterday, "and we intend to have one of the best-equipped institutions on the Pacific Coast. I speak modestly when I say that we have a thoroughly competent and skilled medical staff, and a corps of efficient, willing and sympathetic nurses and helpers, so that we are prepared to give service that will compare most favorably with that of the best hospitals in the State."

WEATHER FORECAST: Fair tonight and Saturday. Probably foggy or cloudy in the morning.

TRUSTEES' MEETING

PROCEEDINGS FOR OPENING OF WEST BROADWAY ORDERED BY BOARD

The Board assembled at 8:20 p. m., May 6, 1920. There were present Trustees Bartlett, Henry, Robinson, Shaw. Absent, Trustee Stephenson. The minutes of the regular meeting of April 29, 1920, were read and approved.

J. G. Huntley, representing the Greater Glendale Development Association, reported that an agreement had been arrived at on the part of a citizens' committee in regard to a plan for the opening of Broadway at Central avenue and the proposed new boulevard from Broadway to San Fernando Road, for which a petition was presented to the Board of Trustees some weeks ago. At a meeting of the Greater Glendale Development Association, a committee having this matter in charge was instructed to make a report to the Board of Trustees requesting that the necessary proceedings be taken immediately for the prosecution of the proposed improvement. The committee recommended that the plan as outlined on the Engineer's map, previously presented, be adopted and that the remaining parcel of land between the new street and West Broadway be purchased and made into a triangular park; also that the diagonal boulevard from West Broadway to San Fernando Road start at a point about 100 feet west of the east line of the Halliwell property instead of at Pacific avenue. Informal discussion ensued and action was taken later in the evening on a resolution of Trustee

(Continued on Page 8)

WILL VOTE NO

MRS. RICHARDSON OPPOSES BOTH ISSUES IN H. S. BOND ELECTION

In a communication to the Evening News, Mrs. Ella Richardson says:

"I am against continuing the High School in the crowded business section and having the students on the streets and around the cigar stands during their recreation moments. I am positive it is not to the best interests of the students and the future growth of Glendale to remain in this location. There is plenty of land and nothing is too good for the Glendale children. I intend to vote against the bonds to make more certain the ultimate removal of the school from the business district."

GREAT WAREHOUSE

NEW FIRE PROOF STRUCTURE OF FOX-WOODSUM CO. COVERS NEARLY QUARTER BLOCK

The Fox-Woodsum Company has shown great enterprise of late in providing the best of accommodations for its great and varied stock of lumber and other building material. A warehouse 150x180 feet has been built, with solid tile north wall bordering on California avenue, but open for its entire length on the south side, connecting with the yards. There are 18 extensive bins on either side of a 30-foot wide driveway through the center, in which are piled great stacks of lumber, cement, etc. The north side is used entirely for finish lumber, which must not be left out in the sun and rain to become spotted or checked. The higher grades of dimension stuff, joists, studding, etc., are housed in the bins and compartments on the south side of the great building.

Rolling doors thirty feet wide and sheathed with galvanized iron close the entrances to the center driveway. The building is thus made safe from any outside fire. Asked if there was any difficulty now in getting enough kiln-dried lumber to supply all demands, one of the office force replied in the negative, saying they had more than 50,000 feet of such lumber in the yards at this time. During the continuance of the strike it was different but now shipments are arriving steadily and stocks are increasing.

No chance for any general decrease in price of building material is held out by the company as the demand for the present is insistent and orders are booked far ahead. Any change in price is almost sure to be upward, was the opinion expressed.

CONSTRUCTIVE WORK

is always pleasant and a satisfaction to the worker if he does his task well.

- It is very satisfying to add to the sum total of the world's wealth in any form.
- Our work is constructing buildings and we have got a lot of pleasure out of our job since we have been engaged in business in Glendale, since we began erecting monuments to happiness, health, education and religion.
- We were never so busy in all the years we have been in Glendale as we are now.
- We never had so many buildings in process of construction at one time as we have now.
- We were never so well prepared to handle big jobs as we are now.
- We can cite you to scores of buildings in Glendale that we have erected and we can refer you to scores of men and women for whom we have worked.
- We ask no better recommendation than can be given by those who have employed us; no better advertisement than our work.

Are We Going to Build for You?

CHAS. W. KENT & SON

131 S. Brand Boulevard. Phone Glendale 408

Glendale Chautauqua, May 10 to 16

BENEFIT LUNCHEON

Ladies who enjoyed the luncheon served Thursday afternoon at the Masonic Temple by Miss Edna Evans not only had the substantial benefits of a delicious meal, but the satisfaction of knowing that the fee they paid would go into the fund that is piling up for the Tuesday Afternoon Club House. The expense was all borne by a well-known yeast manufacturing concern, Miss Evans being one of its demonstrators. At the conclusion of the luncheon she gave an interesting talk on the products put out by the firm she represents. An entertaining feature of the affair was the limericks which the hostess asked her guests to write incorporating the name of the yeast manufacturers. The prize offered for the best limerick was captured by Mrs. Raymond Chase. Other contestants were Mesdames Stamps, Boothby and Hayward and Miss Daniels. Members of the Hospitality Committee of the Club acted as assisting hostesses.

them: 'I will go to the front for you and try to get justice.'

Yes, it is merely that, the postal and the other federal employes want. The question of where the money is to come from is important, we know, but here is a simple little idea, and we are sure that if it means doing the right thing by the Federal employes no one will register a complaint.

During the war we all remember that we had to decorate all mail not strictly local with a violet stamp. That meant an extra stamp for each letter. No one complained. It is true we were at war, and no one would think of complaining, but now that we are practically at peace, what is the objection to reviving the little violet stamp and hurrying the extra cent into the coffers of the government for increase in the wages of postal and other Federal employes?? We are so used to being throttled by our grocer, and bruised by our butcher, and baked by our baker, and froze by our coal dealer, that an extra little tap by the government to the tune of one cent could no more hurt our hardened pocketbooks than a fly could hurt a steel ball. And so we are for the violet stamp. In this great commercial country, where millions of letters are written daily, we believe the revenue that the violet stamp would collect would do something toward relieving the tension in the salary question of the postal clerks and other Federal employes. Of course it is not warranted to do all—but it would help some.

Has your baby graduated from infant togs into

PATSY FROKS and ROMPERS?

Of course he couldn't be any sweeter and yet when you have put him in these quaintly attractive little garments you will think he was never so cunning.

PATSY FROKS are so distinctive in design and yet so simple as to bring out all the baby sweetness and loveliness.

The charm of Patsy Froks and Rompers, The ease with which they are laundered, Their strength to withstand the wear of play-hours,

The fact that they are well-made of splendid heavy material,

—are points that make these garments popular with mothers.

Patsy Froks are sold in Glendale Exclusively at this store. Does your little one wear them?

H. S. Webb & Co.

103 S. Brand Glendale 713

C. O. PULLIAM E. O. KIEFER

PULLIAM & KIEFER

(Successors to)

PULLIAM UNDERTAKING CO.

305 E. Broadway Phone Glendale 201



The Big Broadway Block

Have You Competent Kitchen Help? The woman who equips her kitchen properly gives no thought to the servant problem.

A Wedgewood Gas Range, An Alaska Refrigerator, A Fireless Cooker And An Ice Cream Freezer—If you have these, preparing meals is a pleasure. Hot dishes and cold desserts are both easily prepared, thus equipped.

Paints And Oils, Builders' Hardware, Household Equipment Everything In Hardware Blasting Powder and Dynamite

GLENDALE HARDWARE CO.

601 E. Broadway Glendale 490



129 N. BRAND BOULEVARD, GLENDALE

Phone, Glendale 1161 ROBERT S. JENSEN, Manager.

MATINEE EVERY DAY AT 2:30
TWO EVENING SHOWS—6:45 AND 8:45

SATURDAY, MAY 8
"TREASURE ISLAND"

SUNDAY, MAY 9
MADGE KENNEDY IN "THE BLOOMING ANGEL"

MONDAY, MAY 10
WALLACE REID IN "THE LOTTERY MAN"

TUESDAY AND WEDNESDAY, MAY 11 AND 12
REX BEACH'S "THE SILVER HORDE"

THURSDAY, MAY 13
"DR. JEKYLL AND MR. HYDE"

FRIDAY, MAY 14
NAZIMOVA IN "STRONGER THAN DEATH"

SATURDAY, MAY 15
WILL ROGERS IN "THE STRANGE BOARDER"

"SAY IT WITH VIOLETS"

(Contributed)

The recent statement of Federal Judge Landis that the U. S. Government was the most unfair employer of labor in the country is the echo of a sentiment in the heart of many patriotic Americans. Perhaps it is because we want everything connected with the intimate workings of the Government—including its salaries—to be like Caesar's wife, above reproach; or perhaps it is because of the seeming hopelessness of effecting a salary increase for these truly loyal and efficient workers that we make it our concern.

The accuracy with which the mails are handled; the few errors occurring in its transmission; the regularity with which the local postman rings the bell two or three times a day, makes us wonder where they get the vim that results in so much efficiency. Hardly from their salary, so it must be from the fact that they overlook Uncle Sam's indifference in paying them a higher wage and simple work on for the joy of helping him out.

Judge Landis has come out openly as their champion in the matter of securing justice for them. "During the war," he said, "I advised postal and other Federal employes to hold off—to go easy—to stick to their jobs because we were at war, and when the war was over, I told

SHAVER'S

FOR SATURDAY

CRISCO

1-POUND CANS, 32c 6-POUND CANS, \$1.83

WESSON OIL
PINTS 41c QUARTS 75c 1/2 GALLON \$1.45

FANCY STRAWBERRIES, BOX..... 15c
GREEN KENTUCKY WONDER BEANS, 2 lb..... 35c
TELEPHONE PEAS, 2 lb..... 15c
NEW POTATOES, 3 lb..... 28c

WHITE LAUNDRY SOAP
5c BAR
(10 Bar Limit to Each Customer)

OUR BEST BUTTER
59c POUND

Shaver Grocery Co.

(INCORPORATED)
H. G. MAC BAIN, President

BROADWAY AND GLENDALE AVE. PHONE SUNSET 136

We Deliver all Orders of 50 Cents or Over

H. L. MILLER CO., 109 S. Brand Blvd.

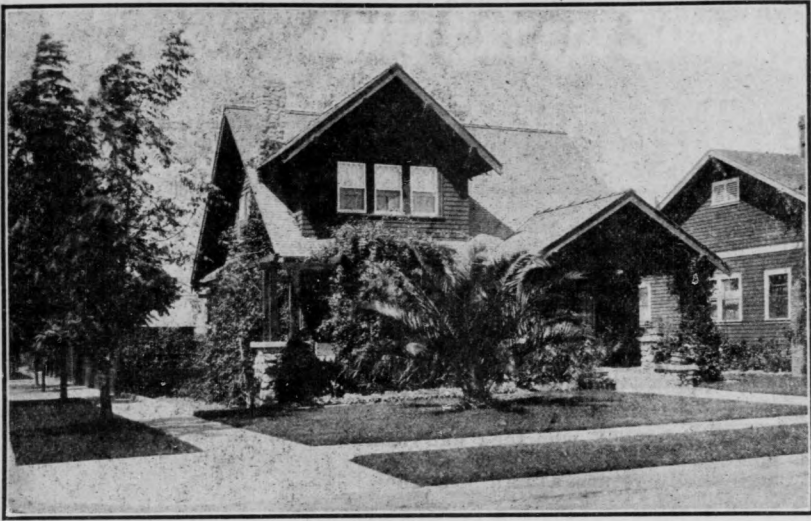

Are You in This Position?

"I've combed the city with a fine-toothed comb and I can't find a desirable place to rent at the price I can pay," said a Glendale man the other day.

He was forced to be independent and buy a home of his own.

Are you in this position?

Look over the list we are publishing today. You will find some real worth-while bargains here. (We don't list anything with inflated values), and the terms are like paying rent.

Isn't it a trifle short-sighted to rent a house when you can buy one under such conditions—live in it while you are paying for it?

H. L. MILLER CO.
109 S. Brand Blvd.

Real Bargains in Real Estate

	Price	Down
5 room new bung., 50x160.....	\$ 4150	\$500
4 room, Calif., 50x175, garage.....	3500	600
5 room bungalow, 100x125.....	3000	1000
6 room bungalow.....	3500	1150
3 room, 1-2 acre.....	2900	Cash
5 room bungalow, garage.....	3850	1000
4 room, 1 acre.....	3800	2300
5 room, 1 acre, new bungalow.....	4200	3200
7 room bungalow, 50x150, garage.....	4500	2800
5 room bungalow, close in.....	4750	1750
6 room, A-1 bungalow.....	5500	2250
9 room, 1 1/2 story.....	6000	1000
8 room, garage, 87x150.....	8250	4125
9 room, 2 story, gar., 50x150.....	8000	4000
7 room comp. furnished, 61x145.....	10,000 1/2	Cash
7 room mod., new, doub. gar., cement basement, furn., 83x190.....	8500	Terms
7 room, 100x150, elegant grounds.....	11000	5000
8 room, 2 story, 1-2 acre, elegant house.....	12000	6000
4 room new colonial, garage.....	3475	1800
Best apartment house, 4 4-r apts. in A-1 shape, close in, completely furnished. Income \$2220 per year. Our price, \$14,000. Terms.		
The finest acre of ground in Glendale, covered with the choicest of fruit and flowers. Large 7-room home; very large garage with cement floor and pit; \$1000 worth of electrical appliances and tools; \$200 worth of garden tools. The best-equipped acre in Glendale. Price \$10,000. \$3000 to handle.		
One acre facing a 5-acre park near foothills. Second to none. Price \$3500, terms.		
6 room mod. bung., 100-foot frontage, close in. For quick sale, \$5000.		
16 acres in the heart of Glendale, on Bdwy., \$10,000 improvements on it, pumping plant and inexhaustible water supply. Also city water. No better chance for subdivision in Glendale, 8 room fine home. Our price is right for buyer to make some money.		
2 acres, 5 room Cal. house, on paved street, \$6500; \$1000 cash, \$50 per month.		
Best buy on our listing today. 6 room chalet, 50x150 to alley, \$5250; \$1000. Rents for \$60.		
A special priced 5 room new colonial home; breakfast nook, garage, \$5500. Terms.		
7 room mod. and garage. Fine lot, 75x158. \$6300, 1-2 cash, balance to suit.		
8 room, new, handsomely furnished and decorated. Over \$3000 worth of furniture. Best buy in Glendale, \$9500.		
10 room home. Living-room, den and dining-room finished in mahogany and hand decorated. Maid's room and bath. 4 large sleeping-rooms with fine, up-to-the-minute bath. Double garage. Cement cellar with fine furnace. \$15,000.		
5 acres on boulevard running back to mountains. 9 room house. Abundance of water. Highly improved. \$20,000.		
10 acres in La Canada. All in fruit and table grapes. New 6 room home. View of whole valley and ocean. \$20,000.		
10 acres, 2 mod. houses, 7 room and 4 room. 5 acres lemons, 3 1/2 oranges, 1 1/2 mixed fruit. Finest in the country. \$36,000. 1/2 cash will handle.		
6 1-4 acres in Glendale, 4 room house, elegant fruit trees, streets on two sides, \$6400. Best acre-age buy in Glendale.		

Do You Want a Home Now?

Select several items in this list that sound good to you, come in and tell us about what you want. We are ready at any time to take you out and show you the property. When you find what you want we can close up the deal at once and you can move in. You are going to do it "some time," why not today?

We have acreage of all kinds, sizes and prices.

We sell reasonably priced homes on easy terms.

We loan money to build homes on lots that we sell.

We give you a good deal on income property of any kind.

We sell fire insurance at the same rate for 20 years, in reliable companies. No war tax.

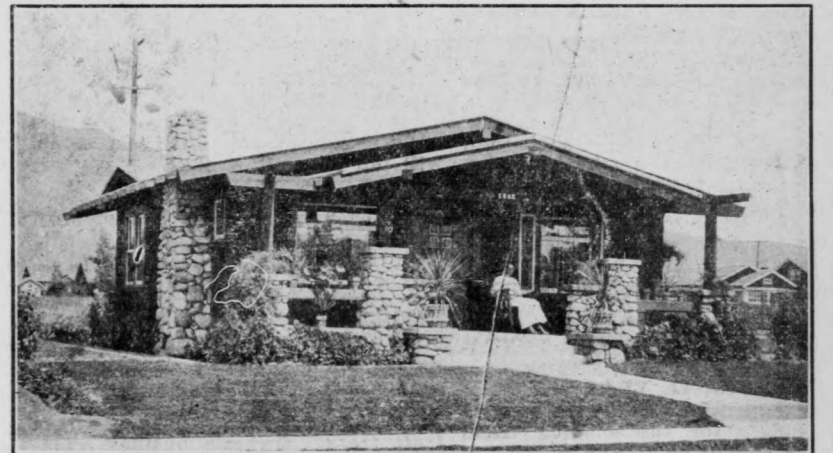

TELEPHONE GLEN. 853



"Yes, It's Beautifully Laundered"

The daintiest of garments—organdies, nainsooks, and batistes are washed as easily and safely in the Crystal as the towels and heavy linens.

The cylinder does not oscillate or reverse itself. It revolves through the soapy, bubbly water always in the same direction at a higher speed than is possible in other washers.

Through the meshes of every piece of cloth, the cleansing water is forced again and again, carrying away every trace of grime and leaving the fabric fresh and clean.

The extra speed makes the washing thorough. The continuous direction makes it harmless to the sheerest finery.

Come In and Watch the Crystal do a Family Washing

Drop in for a few minutes. See it do a generous washing. See how quickly it whitens the most obstinately dirty spots and how gently it handles the most delicate garments.

Convenient Terms—Months to Pay

J. A. NEWTON ELECTRIC COMPANY
629-31-33 East Broadway
Glendale 240-J

Crystal

Electric Washer & Wringer

DIST. Y. M. C. A. NOTES

MEMBERS OF GLENDALE GROUPS NEED CAMP EQUIPMENT

The boys of our city are now asking all the interested friends of boys to help them in their effort to secure much-needed equipment for the new Y. M. C. A. camp site near Mt. Islip. This great new camp site is to be used for the first time this year and now we will own our own camp and not need to rent from others. As a great many boys from this city are planning to go to camp this summer they are all interested in helping get the many things that are needed, such as axes, hatchets, tools, water barrels, lanterns, tents and canvas, wash boilers, tubs and bedding.

We have hired a most competent cook to feed all those hungry boys and he will need lots of things, a range, dippers, pots, pans, bowls, knives, cutlery, etc. and then when those long tables are set and a hundred hungry campers sit down to "chow" they sure must have dishes to eat out of. Odd pieces can be used and tin dishes and old knives and forks, pitchers, platters and everything.

In spite of the increased cost of supplies the camp fees have actually been reduced. Just think of the cost of running a big camp, and feeding hungry boys for \$5.00 per week. So the boys are going to ask you to give them of your surplus or give them your name and maybe you will sell the boys at second-hand prices some things you no longer need and which will help the boys in their camp. If you can help out just phone Glendale 864-W.

Triangle Club

Last Saturday the boys of the Triangle Club of the Intermediate School volunteered to assist the committee for advertising the Chautauqua in the distribution of the programs and after this task was finished they went on a hike up the big Tujunga Canyon. This trip was more for the purpose of finding a good camping place, for the two big Triangle Clubs leave Friday afternoon after school with their packs for a two-day trip up the Canyon. This is the season for overnight hikes and fishing, too. The boys on the scouting trip were Paul Bettis, Bob Frazee, Leslie La Velle, George Tyrrell, Henry Hesse and Walter Hertzog. At the last meeting of the clubs 36 were present and Theo. Hopping commenced his work as one of the leaders of these clubs.

Clean
Fresh
Steaming

Hot Water

always at your command for the hundred and one purposes for which hot water is needed in the home.

This is possible at any hour of the day or night for the family that has a

Hoffman Instantaneous Water Heater

installed in their home.

Can't We Install a Hoffman For You?

E. COKER, The Plumber

121 N. Brand Blvd.

Glendale 647

BABY CHICK SEASON

Are you equipped to take good care of your Baby Chicks? We have a well assorted stock of Feeders and Drinking Fountains. Also Pratt's, Coulson's, Globe A-1 and Besgrade Chick Feeds.

LET US FILL YOUR ORDER

Glendale Feed and Fuel Co.
PHONE GLEN. 258-J. 106 S. GLENDALE AVE.

THE GLENDALE EVENING NEWS

Published Daily Except Sunday

A. T. COWAN - - - - - Publisher and Proprietor

Office of Publication, 304 East Broadway
PHONE GLENDALE 132

Entered as second-class matter Sept. 12, 1913, at the Postoffice at Los Angeles, Cal., under the Act of March 3, 1879.

SUBSCRIPTION RATE—Single Copy, 5 Cents; One Year, \$5.00; Six Months, \$2.75; Three Months, \$1.40; Two Months, \$1.00; One Month, 60c

GLENDALE, CALIFORNIA, FRIDAY, MAY 7, 1920

ANNOUNCEMENTS

FOOD SALE
The Woman's Guild of the St. Mark's Episcopal Church will hold a food sale Saturday of this week, at the Gregg & Neale Hardware Store. All donations of food are asked to be in by 10:30 a. m.

NOTICE
Mrs. Corita P. Huddy has a petition for the Anti-Vivisection Society of Los Angeles County for Glendale voters to sign. On account of sickness will be unable at present to call on my friends. In behalf of our dumb friends, will you please call at Hotel Gray, room 22 and sign?

NOTICE TO THE PUBLIC
THE CRYSTAL ICE COMPANY operates an up to date factory right here in Glendale at 1126 E. Wilson Avenue. Recent enlargements have made a greater output in tonnage than heretofore. Crystal ice has been used in Glendale for the last four years. During all that period this company has never failed to furnish its customers good pure ice. The company always has anticipated the wants of its consumers and at the peak period of hot weather the Crystal Ice Company has never been without ice. THE REVERSE OF THAT IS SO on the part of other companies in Los Angeles and any agencies either in Glendale or any other outside town.

It is not only a fact but the common custom of the ice companies of Los Angeles at the height of the hot weather, to curtail the ice to their outside agents and therefore frequently leave their customers without ice.

We deliver anywhere in Glendale including Tropico district. Telephone Glendale 147.

PATRONIZE HOME INDUSTRY

NOTICE OF FILING OF TENTATIVE BUDGET FOR ENSUING FISCAL YEAR
The tentative budget for the City of Glendale for the ensuing fiscal year, as submitted to the Board of Trustees May 6th, 1920, by the City Manager is now on file in the office of the City Clerk for inspection by the public. This budget, as it may be revised by the Board of Trustees, will be the basis of an appropriation ordinance which will determine the amounts appropriated to defray the expenses of the several City departments, which begins July 1st, next.

CITY OF GLENDALE.

NOTICE TO PLUMBERS

Copies of revised draft of City of Glendale Plumbing ordinance may be had at the office of Superintendent of Buildings. Plumbers and builders interested are requested to secure copies of said ordinance, and after study of the same to submit in writing suggestions in regard thereto which would be helpful in making this ordinance practicable and up to date.

CITY OF GLENDALE.

NOTICE
The regular annual meeting of the Stockholders of the Bank of Glendale will be held at its banking house on Tuesday, May 11th, 1920, at 4 p. m., for the purpose of electing Directors for the ensuing year and transacting such other business as may come before them.
F. H. VESPER, Pres.
Glendale, Cal., April 22, 1920.

CLASSIFIED ADS

First Insertion—Minimum charge 30 cents including four lines counting six words to the line. Additional lines 5 cents per line. Subsequent consecutive insertions—5 cents per line. Minimum 15c. Ten cents additional for first insertion if cash does not accompany order.

FOR SALE

DO YOU want to live in Glendale? Then why not buy a home and an income? Phone Brown, Glendale 1189-R for an appointment and he will tell you all about it.

FOR SALE—5 room modern bungalow, 1-2 block from Brand, with bath, screened back porch, bearing fruit trees, garage. Lot 50x145. Owner, 117 W. Acacia, Glendale.

FOR SALE—One of the most modern homes in Glendale. 8 large rooms and sun parlor, large double garage and laundry. Beautiful location. High and sightly. Magnificent view. Large grounds, full bearing fruit trees. Owner's business compels him to leave for east very soon. For that reason will sacrifice his home. Look at this before buying. Inquire Mrs. M. L. Tight, 612 East Broadway, opposite City Hall, Phone Glendale 1657.

GROCERY FOR SALE
One of the best grocery stores in Glendale. Fine business, good location and a real buy at about \$4500. For particulars address Box 61, Glendale News.

TIME TABLE

Pasadena-Ocean Park BUS LINE

Hourly service between Glendale and Pasadena and hourly service between Glendale and the beaches. Cars go east 15 minutes after every hour omitting 9:15 a. m. Going west 30 minutes after every hour. Last car reaching Glendale from beaches 9:15 p. m.

FOR SALE—Great sacrifice! A beautiful 8 room bungalow, modern in every respect. Large cement porches on two sides, one screened for sleeping porch. All built-in effects. Two large fireplaces. One of the most complete homes in Glendale. More than 1-2 acre of ground, full bearing fruit trees, beautiful flowers, shrubbery and patio. Magnificent view of mountains and valley. Convenient to car lines and boulevard. This property must be seen to be appreciated. Can be bought for 1-3 less than cost of building if sold this month. Business interests demand this sacrifice. Will sell furnished or unfurnished. Call arrange terms. Inquire Mrs. M. L. Tight, 612 East Broadway, opposite City Hall, Phone Glendale 1657.

FOR SALE—New bungalow, four rooms and sleeping porch. 1-2 acre ground. Improved. Fine location, beautiful view. On paved street. Close to boulevard. Surrounded by costly homes. For quick sale, \$4200. Terms. Inquire Mrs. M. L. Tight, 612 E. Broadway, opposite City Hall, Phone Glendale 1657.

INCOME PROPERTY AT A SACRIFICE
About 1 1/2 acres, finest soil, two houses, one 12 room and one 6 room. Two blocks from business center. Present income paying 25 per cent on purchase price of \$6500. Cash or terms if sold at once. Inquire Mrs. M. L. Tight, 612 E. Broadway, opposite City Hall, Phone Glendale 1657.

FOR SALE—Foothill home on Kenneth Road. Large grounds, 14 rooms, fully furnished. House and furniture new and complete. Price today \$55,000. Could not be duplicated for \$100,000.

DONOR & HEMENWAY
110 S. Brand Boulevard, Glendale
FOR SALE—Attractive home place of Ella W. Richardson, 525 S. Central Avenue and Riverdale Drive. Fenced, 9 rooms, 2 baths, every convenience. Double garage, fruit. Terms. Inspection by appointment. Phone Glendale 1559-J.

FOR SALE—5 room new bungalow, garage. Immediate possession. \$4750 with terms. Also have a five room modern bungalow, good location, at \$4500, with terms. See R. R. Bartlett, with James W. Pearson, 128 North Brand Blvd.

FOR SALE—1 1/2 and 2 acre lots on Verdugo Boulevard between Montrose and Glendale. All improved with fruit trees in full bearing. These lots are beautiful home sites. See R. Verdugo, owner, 219 East Garfield Ave., Glendale, or J. Kirby living 2 blocks south of property. Mail address R. 13, Box 3.

FOR SALE—New 5 room bungalow, close in, handy to school and church, one block from car line. For particulars inquire of owner on premises, 208 North Jackson.

A FINE RESIDENCE LOT 50x150 feet for sale at a bargain if taken at once. Also 9 room house, lot 50x150. Write P. O. Box 86, Glendale, Cal.

FOR SALE—Best buy in Glendale. 6 room modern and garage, near High School, \$4800. See Hawkins or Heal with Calvin Whiting, 205 E. Broadway.

FOR SALE—8 rooms and sleeping porch, story and a half modern house on corner. Good cement basement, garage and summer house. Flowers and fruit. Large cement front porch. Good street; close in. For quick sale, \$6000. Terms. Immediate possession. See A. A. Barstow with J. F. Stanford, 117 South Brand, Phone Glendale 40. Residence 94-J.

FOR SALE—Homes from \$3000 to \$7500. E. Goodman, 645 N. Central Avenue. Phone Glendale 879-J.

FOR SALE—Fine piece of close-in acreage, only 5 blocks from Pacific Electric Station, Glendale. \$1500 per acre. Fine future to this. On the highway. See James W. Pearson, 128 N. Brand Blvd. Phone Glendale 346.

FOR SALE—To move house 24x24 ft., \$840. H. S. Parker, 128 West Broadway, Glendale.

UP TO DATE BUNGALOW for sale—5 rooms, built-in features, bearing fruit trees. Excellent neighborhood. Phone 1381-W.

LIST your property with us; if we can't sell it, it can't be sold. Call, phone or write Harry W. Chase or H. S. Burn, 108 N. Brand Blvd. Phone Glendale 190.

DON'T MISS THIS. ORANGE GROVE
FOR SALE—Or will lease stand. Two and one-fourth acres, well paying fruit and vegetable stand in front. On one of the main boulevards. 1439 E. Colorado, Glendale. Price \$7500 including business. 5 per cent off for my half equity in same. By owner.

FOR SALE—New 5 room modern home, new garage for three autos. Lot 52x160 feet. \$6750. Possession now. H. S. Parker, 128 West Broadway, Glendale.

FOR SALE—Furnished 5 room modern cottage. Two sleeping porches. Newly decorated. Also Ford touring car. 312 N. Belmont.

FOR SALE—Two-story modern, close in. 5 bedrooms, 2 baths. In best section of Glendale. Who wants this? See James W. Pearson, 128 N. Brand, Phone 346.

FOR SALE—1917 Ford touring. Mechanically perfect. New top and paint. Kingsley, 108 W. Colorado.

FOR SALE

A great bargain. \$5500. 8 room modern house, lot 58x196 feet to alley. Located best part of Highland Park. This is a sacrifice price. Act quick to get this snap. McKelvey & Unger, Avenue 50 and Monte Vista Street.

FOR SALE—Fresh cow. 1151 N. Columbus

FOR SALE—1919 assembled Ford roadster. New parts throughout. Looks like new. Kingsley, 108 West Colorado.

FOR SALE—1917 Ford touring with Apple-Co. starter. New top and good rubber. A-1 mechanically. Kingsley, 108 West Colorado.

FOR SALE—Chevrolet 1918 touring car, model 490. In first class order. Extra tire. Price \$650. Apply 223 North Adams Street or phone 434-J.

FOR SURVEYING and subdividing Call Glendale 469.

FOR SALE—Large sweet oranges. 25 cents per dozen. Phone 2056-W. 1224 Dorothy Drive.

FOR MAPPING and blueprinting, call Glendale 469.

SPECIAL VALUES IN FURNITURE AND RUGS
A ten-floor metropolitan assortment located within easy reach by auto or rail—low overhead expense and factory buying enable us to offer excellent values—careful delivery in our own trucks—plenty of places to park your car nearby and shop in comfort—it will be pleasant and profitable to come—courteous attention—careful service.

PASADENA FURNITURE COMPANY
Raymond and Holly Pasadena

GOATS FOR SALE—A few out of my splendid herd of choice Toggenberg and Saanen goats. Heavy milkers, some registered. Also handsome kids. California Swiss Goat Ranch, 1029 N. Pacific Avenue. Near Dryden. Phone Glendale 364.

FOR SALE—Goat fertilizer, one of the best fertilizers known. Glendale 364. 1029 North Pacific Avenue, facing Palm Avenue.

LOQUATS—Large and sweet for pies and eating. Keller, 1000 East Windsor Road.

FOR SALE—Furniture. 2 ivory beds, 2 ivory dressers, 1 mahogany dressing table, 9x12 Wilton rug, two 8x10 Crex grass rugs, 1 each mahogany, maple and ivory bedroom rockers, gas range. All new. 459 West Pioneer Drive.

PAGE'S TYPEWRITER EXCHANGE, 625 S. Spring Street, Los Angeles. Royal agents for all of Southern California excluding Los Angeles. All makes bought, sold, repaired and rented. Pico 3361.

FOR SALE—One Saanen goat, first kidding, 2 quarts a day. Price \$35. Call 923 N. Brand, mornings.

FOR SALE—100 W. L. pullets, 3 months old, from trapezoid stock. Call at 441 Palm Drive.

FOR SALE—A beautiful pedigreed Blue Persian cat. Call 470 Riverdale Drive, Glendale.

OWNER LEAVING TOWN—Will sell 5 rooms of furniture. Piano, fine rugs, leather seated chairs, chiffonier, stands, etc. 671 Myrtle Street. Phone Glendale 1163.

FOR SALE—Large, round, beautifully hand carved teak wood table. Worth \$150. Will sell for \$60. 128 S. Louise Street.

FOR SALE OR TRADE—A Ford, rubber boots, typewriter, lady's diamond ring, gas plate, camera, javaliere and cornet. Want a piano or lot. Phone Glendale 1699.

FOR SALE—Electric light fixtures for living room, dining room, den and porch. Inquire 320 North Central.

SELL AT SACRIFICE—Tapestry rocker, mahogany center table, Marquisette curtains for eight windows, 1 Brussels carpet 13x14, Haviland china plates, Mason jars, cooking utensils. 1381-W.

FOR SALE—Combination bookcase and desk. Also set of golf sticks. 218 Milford Street. Glendale 1360-J.

FOR SALE—One Pemco electric drill, practically new. 1-2 inch capacity and valve grinding attachment. Also 20 foot motor boat in good running order. Sale or trade. Call Glendale 140 until 6 p. m. After 6 p. m. Glendale 1190-J.

TRUCK SERVICE, Harry's Truck Co., 114 E. Broadway, Glendale 180.

FOR SALE—New Zealand and American Blue rabbits, twelve compartment hutches and fine White Orpington hens. 303 Townsend Avenue, Eagle Rock. Call after 4:30 on Sundays.

FOR SALE—100 White Leghorn pullets, 9 months old. 300 White Leghorn hens, 1 1/2 years old. Very best of layers. Must sell. Borzage Ranch, 720 N. Louise St. Phone Glendale 1265-J.

FOR RENT

FOR RENT—2 four-room well-furnished flats. Ready May 12th. James W. Pearson, 128 North Brand, Phone 346.

FOR RENT—3 room furnished apartment in 8 room house. No children. Rent very cheap to right party who will care for house one or two hours five days in the week. References. Call after 6 p. m. Glendale 1254-J.

WANTED—Two furnished or partly furnished rooms for housekeeping for lady alone. Permanent. Address Box 137, Evening News.

WANTED—To rent small unfurnished house with garage, Glendale or vicinity. Not over \$30 per month, or would buy for couple hundred dollars down. Adults. Permanent Glendale business man. Phone Glendale 291-J or Post Office Box 164.

FOR RENT—Furnished apartments, private bath, hot water. 735 and 745 East Wilson Avenue.

FOR RENT

Furnished rooms with board; also sleeping porch. Phone Glendale 327-W. 118 East Garfield Avenue.

FOR RENT—3 room modern flat, suitable for one or two persons. Adults only. No dogs. 135 South Pacific Avenue.

FOR RENT—7 room unfurnished bungalow. Good location on North Orange. Six months' or year's lease. Interior newly decorated. Garage, fruit and flowers. Phone Glendale 492-J.

TO RENT—Large sunny room, adjoining bath. One block from Broadway. 830 E. Harvard Street. Glendale 1280-W.

WANTED

WANTED—To buy direct from owner, five to fifteen acres, improved or unimproved, in edge of Glendale or towards Burbank or Eagle Rock. Address, Buyer, 1308 Marengo Ave., South Pasadena. Give full particulars.

WILL PARTY who took hat from porch at 1229 South Glendale Avenue kindly return same? No questions asked.

WANTED—Experienced married man to work on ranch. House furnished. One mile from Marian. Address C. L. Awe, Owensmouth, Calif.

WANT TO RENT—House furnished or unfurnished, with privilege to purchase preferred. Box 768, Glendale Evening News.

WANTED—Competent woman for half day's work, 8 to 12. Wages \$20 and carfare. Call 229-W between 6 and 8 p. m.

WANTED—In Glendale, a double bungalow, apartment or house in rear. Want a place to live with some income. Please advise at once. Box 42, Glendale News.

MAN WANTED FOR GENERAL WORK. GLENDALE LAUNDRY.

WANTED—Furnished housekeeping rooms for mother and 13-year-old daughter. Must be north of Broadway and west of Brand. Telephone Glendale 1570-W.

WANTED—By a woman, position as cook in city or on ranch. Wages \$10 a week. Apply Box 572, Evening News.

WANTED—Few more table boarders by the day or week. Home cooking. Rates reasonable. 310 North Jackson Street. Phone Glendale 227-W.

WANTED—Lady to share airy apartment with young woman away during the day. Close in. Apply Box M. M., Evening News.

WANTED—First class auto mechanic. Will pay \$40 per week to the right man. Glendale Garage, 114 N. Glendale Avenue.

WANTED—Garage mechanic. Ph. Glendale 1215. Reliable Garage.

WANTED—6, 7 or 8 room house by June 1. Close in. Permanent tenants. Would lease. Call Glendale 831.

WANT TO BUY IN GLENDALE—6 room bungalow with large lot. No agents. J. F. Goody, 1500 North Spring St., Los Angeles.

CAN START THE PAINTING or Decorating on your house any time. Have several extra good painters and paper-hangers. Lexie H. Allison, 416 West Maple. Phone Glendale 834.

WANTED—Woman for general housework. Phone Glendale 322-W. 214 E. Chestnut.

WANTED—To rent 4 or 5 room house unfurnished, with garage. R. H. Freeman, 108 S. Brand. Glendale 597.

WANTED—Good watch dog, young one preferred. Call Glendale 899-J.

WANTED—Three or four night men. 12 hour shift, light work. Apply Superintendent, Los Angeles Basket Factory.

WANTED—Painting, paper hanging and decorating. Drop postal card to R. F. Gomes, 425 Burchett Street, Glendale, Cal.

PERSONS wanting lawn work, gardening or irrigating, call or write R. V. Ashby, 1110 East Broadway, Glendale.

WANTED—Teamsters and laborers. Apply Eddy & Daley, 710 East Broadway.

WANTED—Single apartment. Must be close to business district. Address Box D, Evening News.

PAINTING and paper nanging. Estimates cheerfully given. L. G. O'Mealy and S. O. Stees. Phone Glendale 1456-R.

WANTED—Anyone wanting yard or garden work done, inquire G. S. Hess, 106 S. Cedar Street, Glendale.

ANDY'S EXPRESS & TRANSFER. Quick service. Phone Glendale 1901. 109 1/2 S. Brand.

FOR SURVEYING and subdividing Call Glendale 469.

FOR REPAIR WORK on Plumbing and Stoves, ring up Young, the Repair Man, Glendale 276-R. I also sharpen and adjust lawn mowers and do repair work in general. Work guaranteed.

WANTED—Women and girls at Los Angeles Basket Factory. New, clean and light buildings. Steady work at good pay. Apply to superintendent.

CONTRACTOR AND BUILDER
Garages and Bungalows
My Specialty. See
R. B. Hammond 508 N. Isabel

IF YOU WANT to buy or sell poultry, phone Glendale 551-J.

TRUCK SERVICE, Harry's Truck Co., 114 E. Broadway, Glendale 180.

SINGER AGENCY
Sewing machines, repaired, rented and sold on easy terms.
109 N. Brand. Glendale 90

MONEY WANTED—We have several clients who desire loans. Good safe investment. Phone Glendale 51. Bentley-Schoeneman Lumber Company.

PROFESSIONAL CARDS

FRANCIS MARION COLLIER, M. D.
EYE, EAR, NOSE AND THROAT
Glasses Fitted
Suite 2, No. 125 1/2 N. Brand Blvd., just south of Palace Grand Theatre, Glendale, Cal. Hours: 9 a. m. to 12 m. and by appointment. Phone Gl. 1128.

DR. MARLENEE
Optometrist—Optician
RELIABILITY—QUALITY—SERVICE
20 YEARS A SPECIALIST
Own Complete Grinding Plant
Phone for appointment—Office 2116-J
Res. 39-J
104 E. BROADWAY, GLENDALE, CAL.

Dr. Frank N. Arnold
DENTIST
Flower Block, over Glendale Savings Bank, Brand and Broadway.
Hours—9-12; 1:30-5
PHONE 458

A. A. MacIntyre, D.D.S., L.D.S.
Graduate of University of Pennsylvania Post-graduate Hiram School of Prosthodontics, Atlanta, Georgia, Haskell School of Prosthetic Dentistry, Chicago. Licentiate of Dental Surgery, Toronto, Canada.
Dentistry in all its branches, specializing in Electro-Therapeutic treatment of Pyorrhea by Ultra-Violet Ray etc. Prices reasonable. Office at 306 N. Central. Phone 1480

DR. J. P. LUCCOCK
DENTIST
Hours: 9 to 12 and 1 to 5
Phone Glendale 455
620 East Broadway, Glendale, Calif.

J. K. GILKERSON
CHIROPRACTOR
CITY OFFICE
1117 VAN NUYS BLDG.
Phone 65664. Local, Gl. 1997-J

Glendale Clinical Laboratories
Laboratory Diagnostician
DR. A. GOFF
Associated with
DR. T. C. YOUNG
620 E. Broadway Sunset Gl. 348

C. K. ASTON
Practical Painting and Paperhanging
Furniture and Piano Finishing
631 N. Central Ave.
Glendale, Cal.
Phone Glendale 780-W

WANTED
FURNITURE AND RUGS
Will consider single piece or complete home and pay cash; wish to deal with private owner only. Box 74, Evening News.

CARS RENTED
With or Without Driver
To Responsible Parties
Broadway Garage
721 E. Broadway Glendale 2333-J

ELSA BREIDT
PIANO INSTRUCTION
Wednesdays and Saturdays at home, 118 E. Chestnut St. Tuesdays and Fridays at Studio, Room 336, Blanchard Hall.

GLENDALE COMMERCIAL SCHOOL
Thorough Stenographic,
Bookkeeping, and
Special Courses
Glendale 85 219 1/2 E. Broadway

Order Your Markers and Monuments from the
GLENDALE MONUMENT WORKS
Near Forest Lawn Cemetery
1411 San Fernando Blvd.
HARRY J. REINHARD, Prop.
Phone Glendale 1246; Res. 742-W

Morgan Bros. Transfer
Formerly
JESSE'S EXPRESS
Glendale 75 109 B E. Broadway

Glendale Sheet Metal Works
"Everything in Sheet Metal"
Phone Glendale 1422-J
127 N. Glendale Ave. Glendale, Cal.

When you want it done right bring it to the
Pioneer Welding Co.
Expert Welding and Radiator Repairing
Ph. 1918-W 113 W. Harvard

MONEY TO LOAN
H. L. MILLER CO. makes any kind of loans. Can finance any amount to \$50,000 loan if necessary. Building loans any amount. 235tf

MONEY TO LOAN—Any amounts. Harry W. Chase, 108 N. Brand Blvd.

MONEY TO LOAN on improved real estate at 7 per cent, private party. Address Box K, Evening News.

LOST
LOST—Light colored Collie dog about year old; answers to name of "Gyp." Reward for return. Glendale 899-J.

Advertise it, or advertise for it in the Evening News.

Solid Fuel Purchased Now Is Insurance Against Higher Prices
which are bound to follow the advance in freight rates and wages.
—Order now from any dealer—
COAL BRIQUETS WOOD

CONSULTING ESTIMATING
EDDY & DALEY
ENGINEERS and CONTRACTORS
710 E. Broadway
Glendale
Phone Glendale 469
Grading and Concrete Work of All Kinds
Surveying—Subdividing Hydraulic Engineering

Meat Specials for Saturday
—at the—
Acme Meat Market
OUR LAMB AND PORK AND BEEF AND VEAL ARE CHOICE ENOUGH TO MAKE YOU FEEL CONTENTED AFTER EVERY MEAL!
What do you think of these prices?
Other Meat equally as Cheap
Economy Squares\$.27
Bacon Strips30
Plain Hams40
Salt Bacon Sides32
Pork Shoulder Roast28
Pot Roast 20c and .18
Veal Roast25

Fire Insurance

We Have 4 A-1 Good Companies

MILLER'S NATIONAL UNION UNITED FIREMANS NETHERLANDS PITTSBURG UNDERWRITERS

We have a lady expressly to write them up in first class shape. We make adjustments quickly. We have been in the fire insurance business 23 years and never raised our price. We are writing one hundred thousand a month. Remember your house will stand 1-3 more insurance now than it would 1 year ago. Protect your family.

H. L. Miller Co.

109 S. Brand Glen. 858

Personals

Spencer Robinson is having built by Marsell & McClain a four-room house at 1009 East Lomita Ave., to cost \$1500.

Mrs. S. A. Pollock of West Park avenue is entertaining her sister, Mrs. Gates, and son, Charles, of Oakland.

D. W. Sibert has taken out a permit for the erecting of a 4-room California house and a garage at 911 Orange Grove avenue, to cost \$2000.

H. A. Michel, well-known building contractor, has taken out a permit for the erection of a five-room bungalow at 816 East Lomita Ave. The estimated cost is \$3500.

J. F. Stanford is to have another house built for him, this one at 467 W. Doran. H. A. Michel is to build it for him and the cost is estimated at \$2500. It is to have four rooms.

Mr. and Mrs. Albert Pearce are the very happy parents of a little girl born May 4th at their home on Lexington Drive. She is a fine, vigorous child and has been named Jean Esther Pearce. The mother is doing well.

J. W. Jones, of the Independent Ice Co., yesterday took out a permit for the moving of a 10x12 office building from Sherman to Glendale. It will be located in the rear of the De Luxe Apartment building, corner California avenue and Brand.

J. J. Burke, the contractor, is moving a house from 909 South Glendale avenue to 221 East Acacia avenue. This is the house in which J. B. Verdugo has lived for a few years past and has 5 rooms. Mr. Burke will remodel and modernize it at an estimated cost of \$1800.

CENTRAL AVENUE BRIDGE

The reconstructed Central avenue bridge will be 20 feet longer than the old one and about four feet higher up in the air, to lift it above the level of the piling for flood control on either side of the Wash. The north approach is just even with the P. E. Burbank line, which is but a very few feet from it. Motorists are anxiously awaiting the completion of the structure and the leveling of the approaches, so travel over it will again be practicable.

DEATH OF HENRY H. HUGHART

Henry H. Hughart passed away at his late residence, 1309 San Fernando Road, Thursday evening, May 6, 1920, following a stroke of paralysis which he suffered about a week ago and from which he never rallied. He was 85 years of age. He leaves a devoted wife, one son, Arthur Hughart, and four daughters, viz: Mrs. B. L. Cushman, of 208 Maple street, this city; Mrs. C. W. Seeley and Mrs. Henry Deal, of Hollywood, and Mrs. Carl Thrasher. Funeral services will be held in the parlors of the Jewel City Undertaking Company Saturday morning at 10 o'clock, Rev. O. P. Rider officiating, with interment in Forest Lawn Memorial Park.

OUR NEW BOULEVARD SYSTEM

The Patterson avenue extension was ordered last week, the Broadway cut-off from Kenilworth Ave. to San Fernando Road in a north-westerly curve was ordered at last night's meeting and now a number of citizens are moving to expedite the laying out of Monterey Road, which is to take the place of Oakwood avenue from Verdugo Road to Glendale avenue and then extend west to the Wash and along its south bank to Brand, then across to the north side and on west and northwest following the Burbank right of way, on either side or both sides of it. So interested are these citizens in this matter that a meeting is called for tonight at the Doran street schoolhouse to discuss the matter. The call for this meeting is signed by Mrs. W. F. Althouse, Mrs. A. A. Barton, Dr. Jessie Russell and T. C. Arbuthnot.

HARD TIMES PARTY

Miss Dorothy Wilde was hostess at a very jolly party enjoyed by about thirty young people Thursday evening at her home at 623 Orange Grove avenue. It was a hard times party and very properly took place out of doors and in the garage where wooden boxes were provided for seats and benches served as tables. Guests came in a picturesque array of old clothes and amused themselves with old-fashioned games such as "Ruth and Jacob," "Double Cousins," and the like. When it came time for refreshments toothpicks were passed and a kettle of water into which every one dipped with his or her tin cup. Later coffee and sandwiches were served. The fortunate guests were: Misses Elsie Wilson, Marie Maier, Margery Smith, Ella Doctor, Miss Hamilton, Mary McDill, Maurine Baker, Vera Grant, Alma and Margaret Pardon, May Lyon, Lulu May Woodriddle, Mildred Carmichael, Vivian Engle, Ethel Preston, Dorothy Peart, Arthur Lyon, Farris Brown, Harry Francy, Joe Maier, Sabin Buck, Henry Laudmyer, Will Marple, Kenneth Wilde, Mr. and Mrs. Straight.

REPORT ON POSTAL SERVICE

(Continued from Page 1) pose attention will be given to this as has been done in the past—that it will be open for a day or two and then close again, permanently!

I also called attention to the fact that the telephone in the Glendale Branch had been taken out so that if it is desirable to call up the office for some information or to give an order for something which they usually do not have in stock, we will be unable to do so but instead have to go down there. Mr. Ryan expressed surprise at this and stated that he had thought that there was a telephone there. Some day perhaps it will be installed again, although I doubt it.

Mr. Ryan told me that conditions in the Los Angeles Post Office were very difficult because of the tremendous number of address changes made necessary by the tourist population. He said that seventy or eighty clerks were necessary to take care of the routine of this character, and of course we have to sympathize with them if this is really true.

Various incidents were related to show that there is much to be desired in regard to the character of the post office service in this territory, and Mr. Ryan said that he had only recently returned from this territory when he had been visiting to get a line upon the difficulties and to find out a satisfactory way to overcome them.

Frankly, I fear that we shall not get very much satisfaction as a result of all the efforts that we make. The post office service is thoroughly demoralized, not merely because of an inefficient Post Master General, but because of the labor situation, and the usual red tape that has to bind up everything that the government does.

I make this report with regret that it cannot be more encouraging.

Respectfully submitted,
HENRY R. HARROWER, M. D.
Chairman of the Post Office Committee, Greater Glendale Development Association.

MADRIGAL CLUB

(Continued from Page One) da by Ponchielli, Mrs. Charles Parker.

Reading, Miss Hazel Campbell. "Since You Went Away," Mrs. Hartley Shaw and Madrigal Club. Piano Duet, Mrs. Wright and Mrs. Hagood.

Three Songs: "To My Love" (words by Mrs. Iola Hughes, music by Mrs. Wright), "At Dawning," "I Love and the World Is Mine," Mrs. Charles Parker.

"Land of Hope and Glory" (Elgar), Madrigal Club.

As indicated above, the first of the trio of songs by Mrs. Parker was the joint composition of two ladies whom Glendale claims, Mrs. Wright, accompanist of the club having composed the music and Mrs. Iola Hughes, a former resident of this city and partner in the H. and A. Stationery Store, the words. Miss Campbell, the reader, is a sister of Kemper Campbell, and is a comparatively new resident in Glendale.

Before the final number was sung Mrs. Parker, on behalf of the club, presented to Mrs. Harry Greenwalt a beautiful bouquet of heather and Madame Hillington roses as an expression of appreciation of her generous service in the interest of the organization.

At the conclusion of the program guests were invited to the pink supper room where tables were spread with beautiful linen, china and glass and centered with lovely baskets of Cecil Brunner roses, the pretty scene representing much work on the part of the hospitality committee headed by Mrs. Roscoe Puffer, assisted by Mrs. H. V. Henry, Mrs. Walter Jones and Mrs. Baum, who dispensed delicious cake and fruit punch.

CERRITOS FESTIVAL

SCHOOL EXHIBITS AND PROGRAM OF CONTESTS DRAWS BIG AUDIENCE

The exhibit and festival at Cerritos School which took place Thursday was successful beyond the expectations of its promoters. Chairs which had been provided were not sufficient to accommodate the audience which came to enjoy the school work and entertainment provided by the children and the greatest enthusiasm characterized the affair. It is the first school exhibit at Cerritos in two or three years and as parents in that part of the city are tremendously interested in the progress of pupils the attraction was strong. In domestic science, art and sloyd, beautiful work was on display. The 6th, 7th and 8th grades combined their exhibits in the sewing room and made a very interesting showing. Boys of the manual training department had to their credit handsome tables, stools and tabourettes.

The kindergarten room was a fascinating place for there the handiwork of the littlest folks were shown, their infant efforts in modeling, painting and drawing. All of the rooms were beautifully decorated with flowers and were thronged during the early hours of the festival.

The program of the day was given in the school yard where sales tables were also placed. At one of these (Continued on Page 8)

BOLD THIEVES CAUGHT

H. N. SAYRE OF SOUTH CENTRAL CREDITED WITH MAKING THE ARREST

Residents on West Acacia and neighboring streets are rejoicing over the arrest of two thieves by whom they have been annoyed for the past two months. They could not be called sneak thieves as their operations have been open and above-board, perfectly shameless in fact. The arrest was made after testimony had been given by Mesdames Joe Griffin, John Casteig, G. L. Phillipi, E. O. Kepler, Mrs. Fisher, and others. All of these ladies had been losing eggs. Mrs. Griffin stated her losses had sometimes aggregated a dozen a week when eggs were bringing 80c per dozen. The arrest was made by H. N. Sayre. He is not an officer of the law and has no emblem of authority, but his neighbors applaud his act and city officials are taking no action in the matter for—the offenders were two saucy blue jays, who have been as mischievous as it is possible for bold, bad birds to be. They even broke up Easter eggs, gaily colored, that children had left on the lawns, and one poultryman found a china egg smashed. Also, they have been pulling up the newly sprouted corn crops of the neighborhood.

Mr. Sayre, who is quite ingenious, made a nest trap baited with an egg which the jays had broken but not consumed, and he was fortunate enough to catch both offenders.

NOTICE TO CREDITORS

No. 43672

Estate of George Lewis Gardner, deceased. Notice is hereby given by the undersigned Administrator of the Estate of George Lewis Gardner, deceased, to the Creditors of, and all persons having claims against the said deceased, to exhibit them with the necessary vouchers, within four months after the first publication of this notice, to the said Administrator at the office of Henry P. Goodwin, 231-2-3 Title Insurance Building, City of Los Angeles, County of Los Angeles, State of California, which said office the undersigned selects as a place of business in all matters connected with said estate, or to file them with the necessary vouchers within four months after the first publication of this notice in the office of the Clerk of the Superior Court of the State of California in and for the County of Los Angeles.

Dated April 21st, 1920.
C. W. SLEEPER,
Administrator of said estate.

HENRY P. GOODWIN,
231-2-3 Title Insurance Bldg.,
Attorney for said estate.
First publication April 23, 1920.

GORDON'S

(Successor to Glendale Smart Shop)
119 North Brand

Extra Special for Saturday WOMEN'S DRESS AND SPORT HATS

—AT—

\$7.50

VALUES \$10.00 TO \$15.00

In the assortment of Hats offered in this sale you will not find two alike. Some are of a special purchase and others taken from stock that were marked much higher. Each Hat a

SPECIAL BARGAIN

Just Received a Complete Line of

Muslin Underwear

Such as Gowns, Skirts, Envelopes, Chemises, Step-ins, Corset Covers, including American, French and Philippine Makes. We invite your inspection.

Money Has a Musical Voice

and it always gets a most attentive audience. Make a noise like money and you won't feel lonesome. You won't miss the money you pay us for moving or for storing.

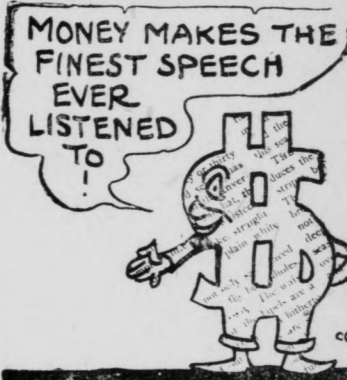

Robinson Bros' Transfer and Fireproof Storage Co.

304-306 S. Brand Blvd. Phones: Sunset, 428; Night, 1178-J

What's the Most Widely-Read Novel Ever Written?

In the opinion of a great many people it is Robert Louis Stevenson's

Treasure Island

- It is a story that fascinates the youth and appeals to his love of adventure.
- It charms the adult and loses none of its interest in the hands of the aged.
- It's a book that people don't read once—they read it again and again.

Maurice Tourneur's Film Production

from this famous novel is worthy of the original. It grips and fascinates. It's essentially a picture for the whole family. You can see it

SATURDAY, MAY 8

which is family day at the Palace Grand. Bring the whole family. The little tots will enjoy the picture and Grandpa and Grandma will like it just as much. There will be no advance in price for this big event. :: :: :: ::

PALACE GRAND THEATRE

Matinee at 2:30.

Two Evening Shows, 6:45 and 8:45

Palace Grand

TONIGHT

Popular Request Day

James Oliver Curwood's most amazing tale of Wapi, a Dog of the Arctic Circle who Pledged by Fate Fights His Greatest Battle for a Girl in

"BACK TO GOD'S COUNTRY"

TOMORROW

CHARLES OGLE

in

"Treasure Island" from Robert Louis Stevenson's Famous Novel. Maurice Tourneur's Production. And other Surprise Comedy Attractions.

Two Evening Shows, 6:45, 8:45
MATINEE EVERY DAY—2:30

Fanset

Cleaners and Dyers
110 East Broadway
Phone Glendale 155, Main 5

WE KNOW HOW AND DO IT

Glendale Carpet and Mattress Renovating Works
1410 S. San Fernando Road, Glendale
Old mattresses made like new. Rugs cleaned and sized. Fluff Rugs made from your old carpet, also Rag Rug weaving and rugs dyed. Mattresses for sale.
PHONE GLENDAL 1928

Phone Glendale 154

For—
Tubercular Tested Raw Milk, Pasteurized Milk and Cream, Fresh Buttermilk, Cottage Cheese and Butter, Delivered Fresh Morning and Evening.

Glendale Creamery Co.
755 West Doran Street
Established 1907

Repairing Storage
Vorwerk & Vickers
Garage
Open From 7 a.m. to 11 p.m.
137 N. Maryland Glendale

Wm. Prendeville Jos. Prendeville
Phone 417 Phone 416-J
PRENDEVILLE BROTHERS
Plastering Contractors
Exterior Work and Patching
A Specialty
335 Patterson Ave., Glendale, Cal.

Hand Painted China

We have a very pretty selection now on display. We do China Firing
The Furbeck Art Studio
215 South Brand

GLENDAL SHAMPOO PARLORS
Misses Goold and Cartwright,
Proprietors
Marinello Toilet Preparations
Hair Work a Specialty. Appointments
Phone Glendale 670
103-A N. Brand, Rudy Bld., Glendale

BRICKWORK
and
MANTLES
Call
J. F. KLANN
Glendale 766-J

Christy's

115 South Brand Boulevard

BROOMS—

New supply of brooms that are brooms just arrived..... **90c, \$1.00, \$1.10, \$1.25**

BREAKFAST FOODS—

Shredded Wheat, 2 for..... **25c**
 Fig Nuts, 2 for..... **25c**
 Wheatena..... **25c**
 Germea..... **25c**
 Primrose Wheat..... **25c**
 Holland Rusks, 2 for..... **35c**

SCHILLINGS—

Remember we are headquarters for Schillings Coffee, Baking Powder and Spices.

RAISINS—

Del Monte, seeded, 11 oz..... **15c**
 Mission, seeded, 11 oz..... **10c**
 Del Monte, seedless, 11 oz..... **18c**

VEGETABLES—

We have a first class grade of Fresh Vegetables, Tomatoes, Peas, String Beans, Lettuce, Asparagus, etc.

MEATS—

Our fresh and cured meats are the best the market affords. Call us for that roast for your Sunday dinner.

S. W. Christy

PHONE GLENDALE 859

WE DELIVER

Good Eyesight

is a priceless possession which you may or may not enjoy. If you do not

GLASSES MAY HELP YOU

SEE ME

*Jewelry, Watches and Clocks
 Jewelry Repairing*

J. Clarence Klamm

Jeweler and Optometrist

600 E. Broadway

Glendale 2342-W

MOTHERS' DAY

SUNDAY, MAY 9

Remember Mother Next Sunday With Flowers or Honor Her Memory By Wearing Them

ORDER FLOWERS FOR MOTHERS' DAY HERE

We specialize in cut flowers for all purposes.

See us for vegetable and flower seeds and plants, nursery stock, ornamental trees and shrubs.

Glendale Plant & Floral Co.
 118 S. Brand Blvd. Glendale 1030

MANY SALES

MADE THROUGH H. L. MILLER
 REAL ESTATE
 FIRM

Some of the recent business transacted by the H. L. Miller Co. includes the following:

Sold to Wm. A. Clutter, 226 North Cedar St. for Thos. Reid.
 Rented, 811 E. Colorado, furnished, 1 year lease, to S. S. Shepp.
 Sold to Joseph F. Poland, 1315 Campbell St., \$5250, for J. B. Green.
 Sold to L. C. Leeds, bungalow at 115 N. Central, \$5750, belonged to H. L. Miller.
 Rented to W. H. C. Summerfeldt, 1152 Campbell, furnished.
 Sold to Agnes E. Louk, lot 5, Berthold tract.
 Sold to R. O. Woodhouse, bungalow at 121 N. Belmont, for L. C. Herring.
 Sold to J. B. Green, 458 West Maple, nice bungalow, for R. C. Goudie.
 Sold to Helen W. Sawyer, bungalow at 617 N. Louise, for Marcus Kussell, price \$6800.
 Sold to Myrtle M. Bush, bungalow at 218 E. Maple, for Elsie Eichert of Pasadena, \$3000, all cash.
 Sold to B. G. Hickman, bungalow at 217 W. Garfield, for Jane Wolfe.
 Sold to C. J. Newcomb, bungalow at 124 N. Everett, for D. Reichard.
 Sold to Alice E. Keesley, 347 Hawthorne, for Jane Wolfe.
 Sold to Alvah E. Sherwood, 442 W. Burchett, \$5400 spot cash, for Daisy W. Kulp. Mr. Sherwood is a retired capitalist from Minnesota.
 Sold to D. C. King, 455 W. Dryden, for J. E. Bike.
 Sold to Edna B. Hazen, 459 Hawthorne, for H. A. Miner.
 Sold to Jennie F. Carr, 326 W. Harvard, for Frank Beyea.
 Sold to J. M. Blankenship, 1317 N. Brand, for A. R. Bunting.
 Sold to Mrs. E. J. Curran, 471

Ivy, bungalow for Clifton Taylor.
 Sold to John MacDonald, 414 W. Broadway, \$4000 cash, for Thos. Finn.
 Sold to Birk F. Chrisman, 451 W. Dryden, for J. E. Bike.
 Sold to Ferd LaCom, 539 Oak St., for R. H. Thume.
 Sold to J. M. Blankenship, lot 22, tract 618. He is now building on same. Belonged to A. G. Spohr.
 Sold to Paul Holmes, bungalow at 533 W. Elk, for H. N. Marr.
 Rented to Lee Folz, 146 S. Jackson, 9-months' lease for \$495.
 Sold to Mrs. L. C. Owen, bungalow at 433 Burchett, for Mrs. Gertrude Scott.
 Sold to Vernon Putman, 714 Orange Grove Ave., bungalow for Abbie Vuagniaux.
 Sold to M. L. Parker, 1325 North Central, beautiful home belonging to Menzo Williams, consideration, \$25,000.
 Sold to Anna K. Hugo, lot 57, tract 1164.
 Sold to Shuman A. Trowbridge, 3 lots adjoining his home at 437 W. Burchett.
 Sold to Horace E. Litten, 108 W. Chestnut, for W. C. Taylor.
 Sold to Estella Irish, 461 West Dryden, for J. E. Bike.
 Sold to Jennie G. Gibson, 600 N. Central, Mr. Rigdon's home, for \$15,000 spot cash.
 Sold to J. L. Howard, 445 West Dryden, for A. C. Hughes.
 Rented to Geo. D. Crocker, 1227 1/2 N. Brand.
 Sold to Thos. Finn, bungalow at 470 Riverdale, for \$5500, for Chas. E. Seger.
 Sold to Allen C. Johnston, 338 N. Jackson, for \$6000, belonging to A. L. Baird.
 Sold to Melissa F. Babeock and E. T. Allen of the H. L. Miller Co., the Casa Blanco Apartment, 1227 N. Brand, for \$14,000.
 Sold to J. E. Gardner, 1225 Mountain St., a fine home for about \$15,000, belonging to H. W. Peterson.

SPECIAL PRICES ON SPORT HATS

Are you prepared with suitable headwear for your vacation at the beach or the mountains or your summer week-end trips?

You Will Like Our Line of Sport Hats

Our White Milan Sailors Are So Pretty And So Suitable For All Kinds of Wear

Light Straws and Crepe Hats

Nice Line of \$10 and \$12 Hats

Special for Saturday

Silk Hand-Bags, Leather Bags and Italian Jet Beads

Mrs. Grace Yarbrough

105 S. Brand Blvd.

Glendale 293

BROADWAY BAKERY



Products Are Pure As The Lilies

Miss Hygiene Is The Queen Of This Bakery

She stands constantly on guard directing and watching to see that nothing injurious, nothing not strictly pure and fresh enters into the making of our bakery goods.

Have You Tried Our

Bread Rolls Pies Cakes
 Doughnuts Cookies
 Fancy Pastries Coffee Cakes

The Broadway Bakery

R. LENTZ, Prop.

116 W. Broadway

Glendale 701

AN INVITATION TO YOU

We invite you to start a checking account with us.

The advantages we offer will be a convenience and a benefit to you.

A growing bank account has a real and tangible value over and above the amount of money actually deposited.

It creates greater prestige in the community for the depositor.

This time of plenty is your opportunity.

Start an account here today. Our service is yours to command.

The First National Bank

Glendale, Cal.

Quality Grocery

CORNER BRAND BLVD. AND WILSON AVE.

TELEPHONE 59

Tomorrow, Saturday—

We Will Have Plenty of Those Homegrown Strawberries—Sweet and Delicious

Iceberg head lettuce, beets, carrots and turnips home grown

New Potatoes, large enough to bake. Telephone peas, and plenty of them

Honey, both comb and strained. Uncle John's Golden Tree Maple Blend Syrup

Everything first class. If you cannot visit our store use your telephone. Call Glendale 59 and your order will be delivered at your door

QUALITY GROCERY

Valuable Papers

Your bonds, insurance policies and other valuable papers should never be kept in the home where they are a prey to fire and burglars.

For a trifling sum which does not begin to measure the benefit to you, you can rent a safety deposit box in our fire-proof vault. This box will be accessible to you at any time during banking hours.

Wouldn't you enjoy the feeling of security that would come from having your valuable documents in our vault?

Identical Service at Both Banks
 Broadway & Glendale Avenue
 Branch, 104 N. Brand Boulevard

BANK OF GLENDALE

The Flour for Every Purpose

The "all around" household flour is "Besgrade"—it conforms to your recipes—its uniformity makes cooking a joy. Its wholesomeness is a treat for your palate and it comes to you in paper-lined sacks—clean!



BREAD



Biscuits



Cake



Doughnuts



Pies



Clean Good

MUSIC CONVENTION

GLENDALE DELEGATES RETURN FROM FEDERATION MEETING AT FRESNO

Mrs. Mattison B. Jones and Mrs. Calvin Whiting have returned from Fresno where they attended the convention of the Federation of Music Clubs, and they report that the whole convention was an inspiring affair. Most of the honors, Mrs. Jones says, went to the southern end of the state. In the contest between vocalists, a Los Angeles girl, a pupil of Estelle Hart Dreyfus won first place. Her competitor, Miss Ethel Johnson, of Mills Valley, was so close in markings that she was presented with a handsome gold fountain pen. A little pianiste from San Francisco was unopposed and was given the prize on her grading. Her playing brought her the required number of credits in the rulings of the judges and she was given the \$50 prize.

Mrs. Jones is especially enthusiastic over the composers' program put on Tuesday afternoon. There were competitors from Oakland, San Francisco, Fresno, Los Angeles, San Diego and Redlands. A young man from Redlands, she says, created quite a furor and received more applause than any of the other composers. He gave several characteristic numbers, his own compositions, which were distinctive and yet of a popular character, and he was recalled three times. His name is Earl McDonald and he is but twenty years of age. All the compositions were highly creditable, there being not a single inferior one in the lot, Mrs. Jones declares. Of the evening programs the first was put on by the Philharmonic Quartette with Olga Steeb at the piano, who as usual did herself proud. The other program was given by the Los Angeles Symphony organization with McDonald Hope at the piano.

The convention received invitations from the Wa Wan and other clubs of Los Angeles to hold its convention next year in that city, and plans are already being outlined to make it a big affair.

Mrs. Jones considers that one of the most encouraging features of the convention was the excellent representation from all parts of the state. The baby organization which came into the Federation just prior to the meeting was the Eagle Rock Club which sent two delegates and which is starting its career in a most ambitious manner. It already has a junior auxiliary of thirty members, Mrs. Jones says. Even Eureka, the

The Sugar Situation

AT PRESENT PUTS

KARO

BLUE LABEL CORN SYRUP
IN A CLASS BY ITSELF!

—let the children have all they want—Karo is a body-building, energy-producing food and it will satisfy their longing for sweets. Give them fresh bread spread with our good butter and luscious Karo syrup.

1 1/2-lb Tin 17c

5-lb Tin 52c

10-lb Tin 97c

WALNUTS

—An excellent local unbleached walnut—just the kind you'll need for salads, candy making and baking purposes—the quality is fine, good, firm, whole meats and the price is certainly right.

One Pound 27c

Five Pounds \$1.25

ALMONDS

—Those delicious flavored, California grown almonds—did you ever try salting almonds at home? The firm white almond meats are most delightful when salted. A little par-boiling will remove the skin.

One Pound 38c

Five Pounds \$1.75

Mear's Newtown Pippin Apples

—the Famous Washington Arrowhead Brand is grown in the Salmon River Valley—they're an excellent apple for your delicious pies—apple sauce and a juicy tart apple for eating—

10c Pound

MEAT DEPARTMENT

THE BEST OF MEATS AT CHEAPEST PRICES

Pot Roasts20	Pure Lard30
Shoulders of Milk Lamb35	Compound25
Loin Lamb Chops50	Smoked Picnics28

HIGHEST PRICES PAID FOR RABBITS AND POULTRY!

G
R
O
C
E
R
Y



S
U
P
P
L
I
E
S

Sixty-One Stores

HUSTLING SALESMEN

Hal Rice, of the H. L. Miller Co., has just received a telegram from J. E. Gardner, of Chicago, Ill., accepting H. W. Peterson's home at 1225 Mountain street, Casa Verdu-

go, for about \$15,000.

E. T. Allen, of the same company, sold in one day this week, \$26,500 worth of property. The "Casa Blanco" at 1227 North Brand for \$15,000; 470 Riverdale Drive, \$5500; 338 North Jackson, \$6000.



Can't You See

Your Family

established in this

Colonial Bungalow

Doesn't it Make An Especially Home-Like Appeal?

You may prefer some other type of architecture than this which is so much in vogue now, but whatever your preference—

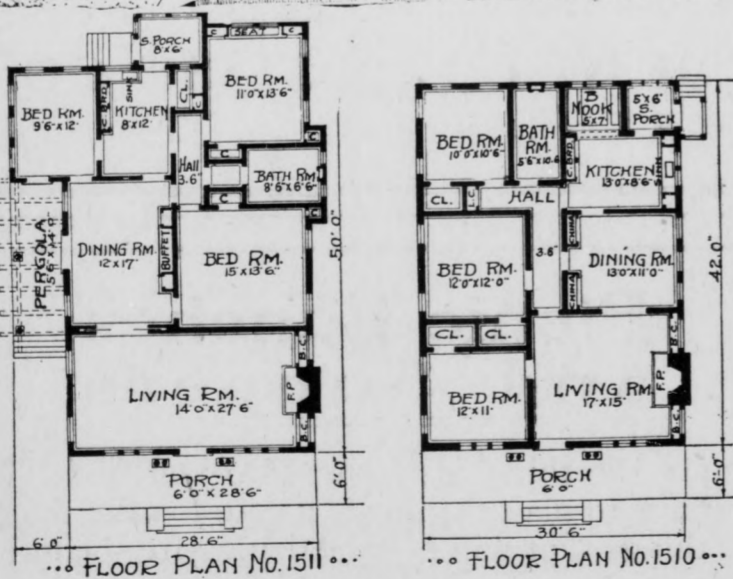

OUR PLAN BOOK SERVICE

will be of great aid to you if you are going to build. From this book you can surely select that house that will just meet all your requirements.

FOR BUILDING MATERIAL

When you see the immense stocks of lumber we have stored in our yards you will know where to get good material at reasonable prices

Fox-Woodsum Lumber Co.

714 E. California

Glendale 10

most northern city in the state, sent delegates.

At the election of officers Mrs. Jones was promoted to the first vice-presidency; Mrs. Cecil Frankel being re-elected president. Mrs. E. E. Brunner, of San Francisco, was made second vice-president; Julius Seyler of South Pasadena was re-elected treasurer; Charles Ems of Oakland, auditor. The recording secretary was from San Diego. The corresponding secretaryship is an appointive office and the incumbent has not yet been named by the president.

THE CAUSE OF AMERICANISM

It is not uncommon for a great orator to come up from the masses of bolshevism and radicalism, but it is uncommon for a man of the laboring classes, following this daily work for the support of his family, to become so imbued with the spirit of patriotism and the good of the nation as to go out and champion the cause of 100 per cent Americanism.

Such a man is E. B. Fish, who comes to Chautauqua on the fourth night. He was a machinist in the Everett, Washington, shipyards at the time of the general strike in Seattle, and he left his job to go out to appeal to his fellow laborers in the Northwest, to down the Bolsheviks and stand by Uncle Sam. For a year he has been doing heroic work, speaking to thousands of laboring men in the factories, camps and mills. He talks with tremendous earnestness and force and he speaks every word with authority.

He is now editor of the "Labor and Industrial Journal," a publication that is 100 per cent American, and has just finished a book on "The Cause and Cure of Industrial Unrest."

Phone Glendale 2

THE GLENDALE SANITARIUM AND HOSPITAL

GLENDALE, CALIF.



MEDICAL AND SURGICAL

Pacific Portal to Health

Battle Creek Methods—Modern Therapeutic Equipment

Hospital Separate from Main Building

GRADUATE NURSES

Both Ladies and Gentlemen

The methods include Hydro-Therapy, Dietetics, Massage, Manual Swedish and Curative Gymnastics, and all forms of electrical appliances, together with a thorough equipment for X-ray work.

RELIABILITY

Rome was not built in a day—neither was any reliable business institution.

The House of L. G. Scovern Co. stands on a solid foundation—a principle of reliable service for particular people.

From the very beginning it has been our policy to maintain a high standard in all service rendered—and high standard does not mean high price; but it does mean the highest quality possible at any specified price.

L. G. SCOVERN CO.

UNDERTAKERS

Brand Blvd. at Acacia Ave.

Phone Glendale 143

**YOU CAN BUY
A
Clark Jewel
or
Domestic
Range
For Less Money**

AT THE
**Southern California
Gas Company**
112 WEST BROADWAY
GLENDALE 714

**THORNYCROFT
SANITARIUM**
1100 E. Windsor Road
AGED PEOPLE A SPECIALTY
Telephone Glendale 70

—The—
Burbank Realty Co.
Sees many people that do not come to Glendale, but we can sell them your property.
105-106 Victory Bldg.
Burbank, California
A Real Estate Company
Call Burbank 42 or Glen. 950-J
We Will Call

CALL THE
Wildman Transfer Co.
STORAGE
Office 120 E. Laurel Street
For Prompt, Efficient Service and
Right Prices
Phone Glendale 262-W

Hardwood Floors
OLD FLOORS SCRAPED
Floors Laid, Scraped and
Finished
Estimates Cheerfully
Furnished
H. R. BOWERS
FLOORING CO.
112-A E. Broadway, Glendale 1359

Don't throw away a broken metal
article—Take it to the
**Glendale Welding
and Brazing Co.**
217 E. Bdwy. Glen. 2000-W

CESSPOOLS
Arrange for Your Cesspool
at 131 S. Brand
Glendale 408

INDEPENDENT ICE CO.
Ice on Platform or Delivered.
Courteous Treatment.
OFFICE
106 East California St.
Phone Glendale 217

VERDUGO RANCH
W. P. BULLOCK, Prop.
NATURAL JERSEY MILK
Milked and Bottled on our own Farm
Coffee Cream—Whipping Cream
Night Deliveries in Glendale
No Telephone Connection

MOUNTAIN VIEW REST
Treatments Given by
Experienced Nurses
PRICES REASONABLE
1425 E. CALIFORNIA AVE.
PHONE GLENDALÉ 1646-J

**WE GRIND
LAWN MOWERS
WM. A. PFEIFER**
BICYCLES
Glen. 138-W. 108 W. Broadway

Advertise it, or advertise for it in the Evening News.

CERRITOS FESTIVAL
(Continued from Page 1)
were articles of fancy work, aprons, boudoir caps, etc., made by members of the P. T. A., and by pupils in the Domestic Science department.
At another table over which Mrs. Adams, "mother" of the fourth grade presided, lemonade and fruit punch were sold at 3c per cup and netted over \$20. Then there were tables for the sale of popcorn and candy, the total receipts from all these sources of revenue amounting to \$57.45, an unexpectedly large amount. The aim had been to raise enough to pay the balance due on the school phonograph, \$17, but there is now a nice surplus in the P. T. A. treasury.
The program, of which Mrs. A. H. Brown was chairman, begun at 1:20 o'clock with a salute to the flag led by Miss Small, patriotic chairman. Other numbers were then put on in order as follows:
Singing of America by all the children, led by Miss Breneman, Supervisor of Music in the City Schools.
Singing of "The American Hymn" by children of the 6th, 7th and 8th grades, and vocal solo by Cora Overton.
Songs and Maypole Dance by children of the kindergarten and first grade, an exceedingly pretty number which was warmly applauded.
Sack race by boys of 5th and 6th grades, and won by George Karcher, Edwin Parker being placed second.
Three-legged race by boys of 7th grade, won by Louis Moniot, Charley Steelman being second.
Obstacle race. This was the most exciting and fun provoking of all the events, the obstacles including flag poles to be climbed, benches to be crawled over, slides to be mounted, and other ingenious impediments. Boys in all the grades took part and the first place was won by Joseph Eyraud, Masara Horri taking second place.
Centipede race was won by the team headed by Joseph Eyraud, Louis Minot's team securing second.
Backward 75-yard dash was also won by Joseph Eyraud.
Third grade pupils under direction of Miss Hamil gave a red, white and blue drill, the girls being dressed in red and blue tissue skirts, the boys all wearing white waists. It was a very pretty thing ending with a song and the children in anchor formation.
Second grade pupils put on the game, "peas, porridge hot," led by Miss Schram.
Spring drill by fourth grade pupils in charge of Miss Small. In this number the boys carried floral garlands, the girls wreaths. It was put on in square formation with floral arches at the corners and in the center which were formed by children holding staves wound with fowers, the rest of the children marching through the arches in the order of the drill.
Songs and flag drill by children of the fifth grade in charge of Mrs. Reynolds.
Fancy march by girls of 6th, 7th and 8th grades. The children were divided into divisions marked by hairbows of different colors. All were dressed in white. It was directed by Mrs. Gray and was a wonderfully pretty exercise, and very perfectly performed.
Three-legged race by 3rd and 4th grade boys, Charley Steelman being first, and Frank Wyckoff second.
Mrs. Dye, advance agent of the Chautauqua, to open next Monday, was introduced by Superintendent White and gave a talk about the program in prospect.
Miss Midcalf, president of the City School Teachers' Club in a brief talk set forth the increased cost of operating the schools.
Superintendent White addressed the company in regard to the elementary school bonds explaining how the money had been used and why more money would be needed to complete the work necessary to be done.
Four-inning ball game played by girls of the 6th, 7th and 8th grades, won by the team captained by Louise Moniot. This event closed the outdoor exercises.
At the close of the program the regular meeting of the P.-T. A. was held in doors and an election took place at which the following officers to serve the organization for the coming year, were chosen:
President, Mrs. E. B. Moore to succeed herself.
Vice President, Mrs. Adams.
Secretary, Miss Hamil.
Treasurer, Mrs. Blair.
Historian, Mrs. McReynolds.
The statement that the city fire department had responded to request and irrigated the school grounds thoroughly to lay the dust in preparation for the festival, was received with approving applause. When the committee of arrangements reported receipts from the sales tables, enthusiasm overflowed, and it was felt that the day had been a huge success.

TRUSTEES' MEETING
(Continued from Page 1)
Henry directing the City Engineer to prepare the proceedings for the opening of Broadway as proposed, and an ordinance of intention be prepared for the opening of the new street connecting San Fernando Road and Broadway in accordance with the map presented to the Board.
Mrs. Yard, who is temporarily filling the place of Mrs. Blackburn as the Assistant Director of the Glendale Welfare Bureau, read a report relating the work accomplished by the Bureau since its establishment and giving details as to its methods, etc. The same was ordered to be filed.
Jesse Joseph addressed the Board complaining of the removal of large shade trees from Orange street and wishing to be informed as to whether proper authority had been given for taking out the trees. The chairman assured Mr. Joseph that the matter would be investigated.
A communication was read from the President of the Parent-Teachers' Association, stating that on May 18th to 21st inclusive, 1920, the State Convention of the Congress of Mothers and Parent-Teacher Associations is to meet in Los Angeles, and that the Glendale Federation of the P.-T. A. has extended an invitation to all delegates outside of Los Angeles county to be its guests and that they are to be given an auto ride out to and around Glendale and vicinity. The communication stated that it was desirable that a number of banners be furnished bearing the word "Glendale," to be used on the automobiles, and suggesting that the same be furnished by the Board of Trustees. Action was deferred.
A communication was read from the California State Board of Health signed by Gavin J. Telfer, recommending that Glendale's Sanitary Inspector be given an opportunity to attend the summer course in Public Health, offered by the University of California in Los Angeles from June 21st to July 31st next, and suggesting further that the city pay the fee of \$20.00 which is charged to cover the course. The communication was filed.
An application was presented from E. J. Franklin and Mrs. Mary Franklin for permission to build cottages at 1425 East California avenue and establish a home there for convalescent patients. Accompanying the same was a list of citizens residing in that vicinity in favor of the establishment of the proposed institution. At the same time there was presented to the Board a petition requesting that the Trustees do not permit the building or opening of the sanitarium at the above-named location, which petition was signed by Wm. W. Wiggins and about fifty other residents and property owners. The matter was referred to the Public Welfare Committee.
A communication was read from John P. Lampert, City Marshal, requesting that he be given a four months' leave of absence beginning on the 15th day of June next, and that he be allowed two weeks' vacation beginning on June 1st. On motion of Trustee Henry the request was granted.
The time having arrived for the opening of bids to supply the Public Service Department with cast iron water pipe and special castings, bids were opened, read, and publicly declared, and on motion were referred to the Engineer of the Public Service Department.
Demands were presented and referred to the Finance Committee. Later, the Finance Committee reported back the demands approved, and on motion of Trustee Bartlett warrants were ordered to be issued in payment of the same.
The report of the City Recorder showed collections during the month of April amounting to \$444.00.
The report of the Building Inspector showed permits granted for 88 structures at a valuation of \$127,517.00. Fees received for building,

plumbing and electric inspection \$456.49.
The City Manager presented a tentative budget for the fiscal year 1920-21. The same was referred to the Finance Committee.
On motion of Trustee Henry, it was ordered that the city continue to give its support to the work of the Welfare Bureau for the balance of the fiscal year.
The City Manager presented the draft of a revised plumbing ordinance and suggested that a notice be published stating that the same could be seen at the City Clerk's office, and inviting plumbers and others interested to examine it with the view of suggesting any improvements or necessary alterations. On motion of Trustee Henry, it was ordered that the Manager give notice as suggested and that the ordinance be referred to the Committee of the Whole.
The City Manager had prepared an ordinance in regard to the removal of trees in parkways, and in this connection explained the circumstances connected with the removal of trees on Orange street. On motion of Trustee Henry, the City Attorney was instructed to draft an ordinance regulating the cutting down of trees in parkways along the streets of the city.
On motion of Trustee Henry, the City Manager was authorized to employ Dr. Carl Wilson to take samples from the city's water supply and report on the same.
The Engineer of the Public Service Department presented specifications covering apparatus for the control of liquid chlorine as applied to the water supply. On motion of Trustee Bartlett the specifications were adopted and the Clerk instructed to advertise for bids in accordance with the same, to be opened at 8 o'clock p. m., May 20, 1920.
Trustee Henry introduced an ordinance, which was read and ordered to be laid over for one week, granting the Standard Oil Co. permission to cross with a spur track a certain street in the City of Glendale.
Trustee Henry also presented an ordinance which was read and ordered to be laid over, providing for the protection of flood control work installed in the City of Glendale.
Trustee Bartlett presented an ordinance which was read and ordered to be laid over, authorizing the Trustees to compel the owners, lessees, or occupants of buildings, grounds, or lots to remove rubbish, dirt, weeds, and rank growths from the sidewalk opposite thereto, etc.
The Engineer of the Public Service Department reported on the bids referred to him at the previous meeting, that the American Cast Iron Pipe Company had submitted an alternative bid which was lower than any other received in accordance with the specifications, and he requested further time before making recommendations. Five bids had been received for supplying the booster pump, and he recommended the acceptance of the bid of the Cameron Steam Pump Co. at \$2550.00; the bid of the General Electric Co. on booster motor for \$2240.00; the bid of the General Electric Co. on well motor at \$950.00.
On motion of Trustee Henry, the recommendation of the Engineer of the Public Service Department in regard to bids was approved and contracts ordered to be entered into in accordance with the same.

ST. MARK'S GUILD
Work on the church campaign will be continued this week. The ladies also started work for the bazaar they are planning to hold next December. Delicious light refreshments were served by the hostess and a very pleasant social afternoon was enjoyed.
An enthusiastic meeting of the Women's Guild of St. Mark's Church was held Thursday afternoon at the home of Mrs. Downing in the Pearl Apartments on Hawthorne street. About twenty ladies were present.

CRYSTAL ICE
MADE IN GLENDALÉ
Delivered anywhere in Glendale, including Tropico District. Full weight and prompt service. Factory 1126 E. Wilson, Glendale 147
Patronize Home Industry!

Bible and Missionary Conference
CHRISTIAN AND MISSIONARY ALLIANCE
Gospel Tabernacle
May 4-9 Inclusive 310 East Chestnut, Corner Louise
Does the OLD GOSPEL meet the supreme need of the hour? With Jesus, Savior, Sanctifier, Healer and Coming King
COME AND SEE
Live speakers with a live message
REV. P. W. PHILPOT, Hamilton, Canada
REV. JOSEPH HOGUE, St. Paul
Other well known men and missionaries from India and China

At Auction—Five Rooms Furniture
—MONDAY, MAY 10—10 A. M.—
Good medium grade furniture and an opportunity to buy it at your own price.
4504 KINGSWELL AVENUE, IN REAR
Drive on Los Feliz Road, to Hillhurst or Vermont. Two blocks north of Hollywood Boulevard. Not far from Glendale.

The Glendale Book Store
PICTURE FRAMING
C. H. BOTT, Prop.
113 S. BRAND BOULEVARD

CLEANING TIME
The costliness of rugs and carpets and draperies today demands that they be handled carefully to prolong their usefulness and beauty. Don't destroy the nap or injure the fabric of your rugs and hangings by beating them. Let us demonstrate in your own home:—
A ROYAL AN APEX A HOOVER
See Us For Electrical Appliances And Fixtures
Let Us Figure On Your Wiring
JEWEL ELECTRIC CO.
202 E. Broadway Glendale 568

Picnic Lunches and Suppers
are the thing just now. Do you find it hard to plan the picnic menu, to take the things that will be appetizing after-being carried to the picnic grounds?
COLD ROAST MEAT
of any kind is always good for picnic lunches. Slice it thin or chop fine and mix with chopped celery and salad dressing and use for sandwich filling.
Let Us Help You Plan The Picnic Lunch
Just Phone Glendale 1230
Glendale Market
630 E. Broadway Glendale 1230

At Auction—Five Rooms Furniture
—MONDAY, MAY 10—10 A. M.—
Good medium grade furniture and an opportunity to buy it at your own price.
4504 KINGSWELL AVENUE, IN REAR
Drive on Los Feliz Road, to Hillhurst or Vermont. Two blocks north of Hollywood Boulevard. Not far from Glendale.

The Glendale Book Store
PICTURE FRAMING
C. H. BOTT, Prop.
113 S. BRAND BOULEVARD

Bible and Missionary Conference
CHRISTIAN AND MISSIONARY ALLIANCE
Gospel Tabernacle
May 4-9 Inclusive 310 East Chestnut, Corner Louise
Does the OLD GOSPEL meet the supreme need of the hour? With Jesus, Savior, Sanctifier, Healer and Coming King
COME AND SEE
Live speakers with a live message
REV. P. W. PHILPOT, Hamilton, Canada
REV. JOSEPH HOGUE, St. Paul
Other well known men and missionaries from India and China

At Auction—Five Rooms Furniture
—MONDAY, MAY 10—10 A. M.—
Good medium grade furniture and an opportunity to buy it at your own price.
4504 KINGSWELL AVENUE, IN REAR
Drive on Los Feliz Road, to Hillhurst or Vermont. Two blocks north of Hollywood Boulevard. Not far from Glendale.

The Glendale Book Store
PICTURE FRAMING
C. H. BOTT, Prop.
113 S. BRAND BOULEVARD

Bible and Missionary Conference
CHRISTIAN AND MISSIONARY ALLIANCE
Gospel Tabernacle
May 4-9 Inclusive 310 East Chestnut, Corner Louise
Does the OLD GOSPEL meet the supreme need of the hour? With Jesus, Savior, Sanctifier, Healer and Coming King
COME AND SEE
Live speakers with a live message
REV. P. W. PHILPOT, Hamilton, Canada
REV. JOSEPH HOGUE, St. Paul
Other well known men and missionaries from India and China

Queen Quality SHOES
Sensible Shoes for Street Wear
Be good to your feet—you will have to use them all your life
CARNEY'S
112 East Broadway
Glendale

CLEANING TIME
The costliness of rugs and carpets and draperies today demands that they be handled carefully to prolong their usefulness and beauty. Don't destroy the nap or injure the fabric of your rugs and hangings by beating them. Let us demonstrate in your own home:—
A ROYAL AN APEX A HOOVER
See Us For Electrical Appliances And Fixtures
Let Us Figure On Your Wiring
JEWEL ELECTRIC CO.
202 E. Broadway Glendale 568

Picnic Lunches and Suppers
are the thing just now. Do you find it hard to plan the picnic menu, to take the things that will be appetizing after-being carried to the picnic grounds?
COLD ROAST MEAT
of any kind is always good for picnic lunches. Slice it thin or chop fine and mix with chopped celery and salad dressing and use for sandwich filling.
Let Us Help You Plan The Picnic Lunch
Just Phone Glendale 1230
Glendale Market
630 E. Broadway Glendale 1230

At Auction—Five Rooms Furniture
—MONDAY, MAY 10—10 A. M.—
Good medium grade furniture and an opportunity to buy it at your own price.
4504 KINGSWELL AVENUE, IN REAR
Drive on Los Feliz Road, to Hillhurst or Vermont. Two blocks north of Hollywood Boulevard. Not far from Glendale.

The Glendale Book Store
PICTURE FRAMING
C. H. BOTT, Prop.
113 S. BRAND BOULEVARD

Bible and Missionary Conference
CHRISTIAN AND MISSIONARY ALLIANCE
Gospel Tabernacle
May 4-9 Inclusive 310 East Chestnut, Corner Louise
Does the OLD GOSPEL meet the supreme need of the hour? With Jesus, Savior, Sanctifier, Healer and Coming King
COME AND SEE
Live speakers with a live message
REV. P. W. PHILPOT, Hamilton, Canada
REV. JOSEPH HOGUE, St. Paul
Other well known men and missionaries from India and China

At Auction—Five Rooms Furniture
—MONDAY, MAY 10—10 A. M.—
Good medium grade furniture and an opportunity to buy it at your own price.
4504 KINGSWELL AVENUE, IN REAR
Drive on Los Feliz Road, to Hillhurst or Vermont. Two blocks north of Hollywood Boulevard. Not far from Glendale.

The Glendale Book Store
PICTURE FRAMING
C. H. BOTT, Prop.
113 S. BRAND BOULEVARD