

## **Historic, archived document**

Do not assume content reflects current scientific knowledge, policies, or practices.



1209

# BULB AND SEED NEWS AND CROP REPORTS

Published by **BROWN BULB RANCH, Capitola, Calif.**

JAMES A. BROWN, Mgr.

ALLAN K. BROWN

ALONZO J. BROWN, Sec.

No. 5

November, 1924.

Vol. 2

## GLOXINIA BULBS

Gloxinias do well as pot plants inside of homes and for that reason they are profitable for Florists to grow. Delivery in November, December, January, February, March and April.



The above plants were grown from  $\frac{5}{8}$  to  $\frac{3}{4}$  inch diameter bulbs. For large specimen plants it is not necessary to use larger than this size or  $\frac{3}{4}$  to 1 inch diameter bulbs.

### PRICES

### COLORS

WHITE, RED, VIOLET, LAVENDER, SCARLET, BLUE, VIOLET, with white edge; RED with white edge; RED, with frilled edge;; SPOTTED and STAINED; YELLOW, with red edge; WHITE, pink edge.

MIXED, this is an assortment of a large number of named sorts;

$\frac{5}{8}$  to  $\frac{3}{4}$  inch diameter. All will make good pot plants the first year. These smaller bulbs will produce blooms two to three inches across. A very profitable size for greenhouse men to grow. Per dozen, \$1.50; per 100, \$10.00.

$\frac{3}{4}$  to 1 inch diameter, used more than any other size. Per dozen, \$2.25; per 100, \$13.00.

1 to  $1\frac{1}{2}$  inch diameter, per dozen, \$3.00; per 100, \$17.00.

### LIVE GLOXINIA PLANTS

We ship these plants by express, to any point at any time of the year. Per dozen, \$2.50; per 50, \$7.50; per 100, \$14.00.

FOREIGN PLANT  
★ JUL 15 1925

## Brown's Bulb and Seed News

Published by James A. Brown, Capitola, Calif.

SUBSCRIPTION, per year, 50 cents

Application for entry as second class matter at the Post Office at Capitola, Calif. (pending)

ISSUED BI-MONTHLY

CAPITOLA is situated on Monterey Bay, 80 miles south of San Francisco and 400 miles north of Los Angeles on the Southern Pacific (Coast Lines) Railroad. Three miles east of Santa Cruz.

### NOT GOING EAST THIS FALL

On account of my having accepted the presidency as well as the management of the Santa Cruz County Fair for 1924, which is just coming to a close this week, I will be unable to make my usual fall eastern trip this year.

This is a disappointment to me as I have learned to look forward with pleasure to calling upon my friends in the Trade every year. Last fall I made the trip with Mrs. Brown in a new Auburn sedan and felt so sure I would be back this fall, that rather than drive home in December, I left the car in Indiana. I expected to again make the eastern states in the car and possibly drive it back to California this November.

Unless my friends don't wait for me to call, and mail their orders to us this winter, I will no doubt see many of you on a tour of the east next spring, looking for advance orders for Freesias, Callas, Irises, Begonias, Gloxinias, etc.



### A WONDERFUL COW

Our cow Freesia's Pollyanne has just finished a year's record under the supervision of the University of California which places her as the tenth highest producer of milk of any Guernsey cow living or dead. This is quite an honor as records of this breed have been kept for many, many years and include thousands of the world's best cows.

Freesia is a registered Guernsey raised here. Her Sire and Dam were both imported from the Island of Guernsey. This cow is valued at several thousands of dollars as she is still a young animal.



### PLANT IRIS OUTSIDE

Plant some Iris Bulbs outside this Fall—you will cut some fine flowers from them next spring.



## Iris Bulbs

### SPANISH DUTCH IRISES

Plant during Nov., Dec. and Jan.

These sorts are really worth twice what the regular Spanish Irises are worth. They are larger and stronger, and will usually have two blooms to each spike. Force some of these Early sorts. Should be grown in a cool house.

#### Price Following Named Sorts

Per 100, \$4.00; per 1000, \$35

ALL EXTRA EARLY.

Hartz, lips grey lilac, flaked yellow, Standards purple-blue.

Van Der Venne, lilac and cream white.

Roland Holst, lilac with yellow lips.

Brijet, porcelain blue with grey lilac.

Der Kinderen, dark porcelain-blue, yellow lips.

Anton Mauve, soft blue.

Hobbema, white with yellow falls.

C. Van De Windt, white, with clear yellow blotch in falls.

Frans Hals, lemon yellow lips, soft lilac blue standard.

Filifolia, deep blue, \$5.00 per 1000 extra.

Hart Nibbrig, largest clear blue. \$5.00 per 1000 extra.

### IRIS TINGITANA

Earliest of all Irises. French Tingitana stock. A very large blue, \$7.50 per 100. \$65.00 per 1000.

The size of these bulbs is 1 1/8 up to 1 1/2 inch.

### MIXED

All irises shown on this page in Mixture, per 100, \$3.00; per 1000, \$25.00.



## FOLLOW MUMS WITH BABY GLADIOLI AND IRIS BULBS

Many growers also put these bulbs as well as Freesias, among their Carnations. A late planting of the quick forcing Baby Gladioli always pays well. Several spikes are secured from each bulb. They are a very profitable crop of cut flowers to grow on for March, April and May cutting.



### CALLAS

#### GOLDEN YELLOW CALLA ELLIOTTIANA

The True Golden Yellow Calla, not the old Lemon Yellow. Delivery at once. Fine for cut flowers or for pot plants for sale in April and May. Will do well outside if planted after danger of frost is over.

	100	dozen
1 to 1½ in. diam. -----	\$ 8.00	\$1.45
1½ to 1¾ in. diam. -----	12.00	1.90
1¾ to 2 in. diam. -----	14.00	2.25
2 to 2¼ in. diam. -----	16.00	2.50
2¼ to 2½ in. diam. -----	18.00	2.75
2½ to 2¾ in. diam. -----	20.00	3.00
2¾ to 3 in. diam. -----	24.00	3.50
3 to 3½ in. diam. -----	26.00	4.00
3½ to 5 in. diam. -----	30.00	4.50

Our yellow callas are not closely trimmed for purpose of getting a large number of planting eyes for next year. Close cutting by the grower before shipping the bulbs to you causes rot. We try to send out round bulbs, not long narrow stock that may make the diameter measured the long way, but are very narrow the other way. Such bulbs do not have the "meat or weight" to force well.

#### GODFREY CALLA

Smaller bulb than the common white calla, but produces whiter blooms and is a free bloomer.

Size is by circumference. All blooming sizes the first year.

2 in. cir., per 100 -----	\$ 5.00
2 to 2½ in. cir. per 100 -----	7.00
2½ to 3 in. cir., per 100 -----	9.00
3 to 4 in. cir., per 100 -----	11.00
3½ to 6 in. cir., per 100 -----	15.00

#### AETHIOPICA CALLA

The Old White Calla

Size is by circumference. All will bloom the first year.

3 in. cir., per 100 -----	\$ 4.00
3 to 4 in. cir., per 100 -----	5.50
4 to 5 in. cir., per 100 -----	8.00
5 to 6 in. cir., per 100 -----	12.00
6 to 8 in. cir., per 100 -----	15.00

## Baby Gladiolus Bulbs

Miniature Gladioli are very popular for forcing. Each bulb has several eyes and it is not uncommon for one bulb to produce 3 or 4 spikes. Delivery November, December and January.



*Brown Bulb Ranch, Capitola, Calif.*

#### PEACH BLOSSOM

**PEACH BLOSSOM**—A delicate shade of pink. Several blooms on at one time. Fine for cut flower use or in funeral work. Price per 100 bulbs \$4.00. Per 500 bulbs, \$18.75. Per 1000 bulbs, \$32.50.

#### BLUSHING BRIDE

**BLUSHING BRIDE**—White with pink throat. Price per 100 bulbs, \$4.00. Per 500 bulbs, \$18.75. Per 1000 bulbs, \$32.50.

#### BRILLIANT

**BRILLIANT**—A brilliant warm pleasing red. Price per 100 bulbs, \$4.00. Per 500 bulbs, \$18.75. Per 1000 bulbs, \$32.50.

#### BABY SCARSDALE

##### EXTRA EARLY

This sort is two weeks earlier than Peach Blossom or Blushing Bride. Color is lavender pink. Stems are longer than Peach Blossom. So far as we know our stock of this variety is all that is available in the United States. Force this one and you will have the first Glads of the season in your city. We have named this early Baby forcing sort "Baby Scarsdale" because its color is so nearly like the color of the well known large flowering summer Gladiolus by that name.

Price per 100 bulbs	\$ 5.00
Price per 500 bulbs	22.50
Price per 1000 bulbs	42.50

## Tuberous Rooted Begonia Bulbs

Delivery November, 1924 to April 1st, 1925. No flower will do as well as Begonias when planted in shady places. As house pot plants or in porch and window boxes, nothing equals them.

### COLORS

Pink, Red, Rose, Crimson, Dark Red, Yellow, White, Apricot, Copper, Scarlet, Orange, or Mixed.

### GIANT DOUBLES

**GIANT DOUBLE BEGONIAS**—Blooms are so double they often have the appearance of solid round balls of velvet like petals. Our strains were personally selected by a member of our firm, from Belgium's best fields of Begonias when they were in full bloom.

$\frac{3}{4}$  to 1 inch diameter, florist's most profitable size, per dozen, \$1.75; per 100, \$10.00.

1 to  $1\frac{1}{2}$  inch diameter, per dozen, \$2.25; per 100, \$13.00.

### GIANT CRISTATA

**GIANT CRISTATA BEGONIA**—The most beautiful of all the sorts offered. Large, ruffled-edge blooms with a solid crested center. Called the ruffled double Begonia.

$\frac{3}{4}$  to 1 inch diameter, a most satisfactory size for florists' use. Per dozen, \$1.75; per 100, \$10.00.

1 to  $1\frac{1}{2}$  inch diameter, per dozen, \$2.25; per 100, \$13.00.

### CRISPA BEGONIAS

**GIANT CRISPA BEGONIAS**—This is an extra fine strain of Single Begonias with fluted and ruffled edges. Many consider this the finest of Begonia types.

$\frac{3}{4}$  to 1 inch diameter. All will make large blooming plants. Per dozen, \$1.75; per 100, \$9.00.

1 to  $1\frac{1}{2}$  inch diameter, per dozen, \$2.00; per 100, \$12.00.



### SMALL BULBS

The flowers on this page were all grown this summer from  $\frac{3}{4}$  inch diameter bulbs. Some of the flowers measured 7 inches across. Begonia and Gloxinia bulbs never come blind.



### ORDER 1925 FREESIAS NOW

Many of the large freesia buyers depend upon us each year for their bulbs. They have had no "freesia worries" for years.

CRISTATA

CRISPA

SINGLE

DOUBLE

CRISPA

DOUBLE





## BEGONIA BULBS (Cont.)



### GIANT SINGLES

**GIANT SINGLE**—Flowers are of mammoth size, often six inches across.

$\frac{3}{4}$  to 1 inch diameter. A good size for bedding or for florists' potted plants. Use 5 or 6 inch pots. The most successful money maker of any of the sizes we offer. Per dozen, \$1.50. Per 100, \$8.00.

1 to  $1\frac{1}{2}$  inch diameter. Per dozen, \$2.00; per 100, \$10.00.

## MONTBRETIA BULBS

Very successful for forcing. Plant during November, December and January. Grow as you would Gladioli. Each bulb will give you several fine spikes of flowers. Many flowers to each spike. Usual height is 20 to 36 inches. The long, slender green foliage much like the Freesias, works in well with many kinds of flowers.

Shipment after November 1st, 1924.

- IMPROVED AURANTICA**, a large new, orange yellow, extra tall grower, large flower one of best, 1000-----\$35.00
- GERMANIA**, scarlet orange, 1000----\$35.00
- WESTWICK**, orange red, yellow eye, 1000 ----- \$50.00
- MESSIDOR**, cream white, 1000-----\$80.00
- GEORGE DAVIDSON**, a very fine yellow, 1000 ----- \$35.00
- FIRE KING**, scarlet red, 1000----- \$35.00
- KING EDMUND**, golden yellow, 1000- \$50.00
- GERBE D'OR**, good clear yellow, 1000 \$35.00
- MIXED**, all the above sorts with five additional kinds, 1000 ----- \$30.00



### AFTER MUMS

You can't miss it if you plant some Dutch Iris bulbs and Baby Gladioli bulbs in your Mum beds during December and January. See prices in this issue.

## If You Order Your FREESIA PURITY BULBS

of us you will know who grew and cured them. I can prove by several large Eastern greenhouse men that the smaller sized bulbs force better than large bulbs, if the small bulbs come from an experienced grower who knows **HOW TO CURE** his bulbs for early forcing.

JAMES A. BROWN.

IF YOU WANT US TO PREPAY THE EXPRESS, ADD 50 CENTS PER 1000 BULBS.

Write number of each size  
you want here

	Cost per 1,000 bulbs in lots of				
	1,000	3,000	5,000	10,000	25,000
$\frac{3}{8}$ to $\frac{1}{2}$ diameter All will bloom	\$ 6.00	\$ 5.50	\$ 5.25	\$ 5.00	\$ 4.00
$\frac{1}{2}$ inch diameter Popular with florists	8.00	7.50	7.00	6.50	6.00
$\frac{1}{2}$ to $\frac{5}{8}$ diameter Most popular size	10.00	9.50	9.00	8.50	8.00
$\frac{5}{8}$ in. diameter. Good for early forcing	14.00	13.50	13.25	13.00	12.00
$\frac{5}{8}$ to $\frac{3}{4}$ inch diameter	16.00	15.50	15.25	15.00	14.00

## SLOW ACCOUNTS FOR SALE

The following accounts will be sold, or traded to the person making me the best offer for them. Each account is guaranteed to be correct and just.

If interested make me your offer at once, for I am sending this list to over 8000 growers, seedsmen and florists and will advertise in the papers. Revised list is sent every two months and covers every branch of The Trade, including the F.T.D.

This list contains some new names that were not on the list issued 60 days ago. Two names on the former list are omitted from this list as the accounts have been paid.

George Rye, Ft. Smith, Ark.....	6.63
Peter Murray, New Bedford.....	131.60
Reichardt and Schulte, Houston.....	10.15
Rogers, Florist, Omaha, Nebr.....	12.65
Rosemaur Gardens, Miss Pearson, Fresno, California .....	\$ 76.30
Williams and Methews, Anderson, Ind.	45.25
Miami Floral Co., Dayton, Ohio .....	56.50
W. S. Jackson, Racine, Wis. ....	10.00
New Cumberlin Fl. Co., Penna.....	60.00
Geo. J. Carr, Blackwood, N. J.....	3.30
Potter, the Florist, Wilmington, Del....	14.00
R. Capstick, Portsmouth, N. H.....	10.00
J. Herbert Moore, Claremore, Okla....	19.25
Sunnyside Floral Co., Leavenworth, Ka	18.00
Adam Beehler, South Bend, Ind.....	23.67
R. F. Gloedes, Evanston, Ill.....	85.54
A. Doebl & Son, Clyde, Ohio.....	11.22
H. & T. Greenhoue Co., Lorain, O....	40.00
R. E. Hannaford, Portsmouth, N. H....	48.85
Myers Bros., Altoona, Pa.....	24.00
J. R. Hammond, Jr., c/o Hammond Coal Co., Kansas City .....	57.00
B. W. Kribs, Battle Creek, Mich.....	9.00
Pinehurst Gardens, Pleasant Hill, Mo..	22.40
E. F. Luepke, Houston, Texas.....	74.00
F. W. Schumann, Cincinnati, O.....	9.56
Warrendale Floral Co., St. Paul.....	23.75
Mrs. B. C. Thornhill, El. Paso, Texas---	7.35
C. B. Clancy, Salem, Oregon .....	75.00
M. H. Ebel, Sacramento, Cal.....	56.80

## LAPAROSIA BULBS

Sometimes called a Freesia. Very similar to Freesias. Has broader leaves and larger flowers. Bulbs resemble a Baby Gladiolus bulb. Color Scarlet, Salmon and light Salmon Pink. Delivery in November, December and January. This new bulb is successfully forced each year by a number of our customers. Transportation paid by us. Price, either shade of Salmon, per 500, \$12.50; per 1000, \$23.00.

## AMARYLLIS VITATA HYBRIDS

### Giant Forcing Size Bulbs

These bulbs are from 2½ to 4 inches in diameter. Our strain includes some of the finest solid Blood Reds, Salmons, Cerise, Pinks, etc. Some of the original bulbs in this collection cost us \$10.00 each. Fine for pot plants. Each bulb usually has two spikes each Fall. Each spike will have from two to six giant flowers. Often a single flower will measure 8 inches across.

Price per six bulbs, \$5.00.

Price per dozen bulbs, \$8.00.

Price per 50 bulbs, \$30.00.

Price per 100 bulbs, \$50.00.

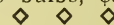

### CYCLAMEN BULBS

Dormant bulbs. Ready to pot and force for fine early pot plants. Grown from finest imported seed.

In several straight colors and mixed.

These bulbs are 1½ to 2 inch diameter.

Price, per 50 bulbs, \$8.00.

Price, per 100 bulbs, \$15.00.



### CYCLAMEN PLANTS

The finest German strains of pinks and salmons with a few of other colors, ready for 4 and 5-inch pots. Some really need 6-inch pots.

Ready now.

Price, per 50 plants, \$20.00.

Price per 100 plants, \$35.00.

Packed in light weight cartons. We ship these cyclamen plants as well as Gloxinia plants to any address.



### CALLA PLANTS

**CALLA GODFREY**, The dwarf pure white Calla.

**AETHIOPICA**, The old standard white Calla.

**ELLIOTTIANA**, The true golden yellow Calla.

Any of the above started bulbs or plants, in blooming sizes. Packed lightly.

Price per 50 plants, \$7.00.

Price per 100 plants, \$12.00.

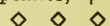

### SWEET PEA SEED

Send for 1924 crop price list if you are wanting Winter or Summer flowering Spencers.



## LIBERTY OR GERMAN IRIS CRIMSON-PURPLE

A CUT FLOWER SORT. This is the only sort of German iris that we have found to be of sufficient quality to ship from California to the Chicago cut flower market and arrive there in perfect saleable condition. You can successfully force this sort or grow it outside for Extra Early blooms.

The color is a rich solid Crimson-Purple. The buds will open several days after being cut. Each stem carries four to eight buds. Large flowers. Delivery during any Fall or Winter month.

Price, per fifty flowering crowns, \$5.00.  
Price, per 100 flowering crowns, \$9.00.

## FORCE MONTBRETIA BULBS

Elsewhere in this issue you will find some new imported sorts of Montbretia bulbs described and priced. Growers are finding these bulbs very profitable when forced. They produce many more spikes for space taken and number of bulbs purchased than most any other kind of bulbs. Try them now.

## IRIS CROP

We are quite proud of the fact that our orders for Iris bulbs this year were far in excess of any year that we have been growing them. We do not grow Spanish iris bulbs in as large quantities as we do the more satisfactory Dutch sorts and for this reason we were not quite able to fill our Spanish iris orders in full, but we did fill every order for the New Dutch-Spanish sorts in full.

## IRIS TINGITANA

Our harvest of Iris Tingitana was very large and the bulbs were of good size. One large Eastern Jobber who visited us on his way to the Los Angeles Convention of American Florists stated he had never seen as fine Tingitana imported from France as ours were this year. We filled all orders in full this year for this wonderful early iris.

## BEGONIA BULBS IN BLOOM

At this time we have over 300,000 Tuberos Rooted Begonia bulbs in bloom. They fill three large slat houses. One of these houses covers over two acres. Hundreds of visitors have called this Fall from the city of Santa Cruz alone, to view the riot of color these plants present.

## EXCHANGE OF SLOW ACCOUNTS

Again you have our slow accounts in this issue. Please let us have your list. More cooperation of this sort will save us all money.

## GLOXINIA BULBS

Over 30,000 Gloxinias are in bloom at the present time in our seven glass houses we built especially for growing these bulbs. Some of these houses are double deck and arc 280 feet long. See our offer of gloxinia bulbs elsewhere in this issue.

## PROMINENT CALLERS

Among the well known visitors who have been with us this year at the Ranch were Mr. A. T. DeLaMare and Son, of the Florist Exchange, New York; Mr. F. R. Kilner, Editor of Florists Review, Chicago; R. B. Howe and Mrs. Howe, Mr. Howe is President of The W. W. Barnard Co., of Chicago; John Eisele, President of the Henry A. Dreer Co. of Philadelphia; Fred Howard of Los Angeles, representatives of Vaughan's Seed Stores, New York and Chicago; American Bulb Co., New York and Chicago; Mr. Baker of Henry F. Michell Co. of Philadelphia; Dr. David Griffiths and Dr. Corbett, both from Washington, D. C. Mr. Scott of Moscow, Idaho; Mr. Cherry of H. W. Buckbee Co., Rockford, Ill.; Mr. Page of Portland, (Ore.) Seed Co.

## CALENDULA SEED

Ball's Orange King, grown from seed taken from Ball's original packets.  $\frac{1}{4}$  oz., 95c;  $\frac{1}{2}$  oz., \$1.75; 1 oz., \$2.50; 4 oz., \$8.00;  $\frac{1}{2}$  lb. for \$14.00; 1 lb., for \$25.00. Post paid.

## LIVE CALENDULA PLANTS

Grown from the same seed as above. For  $2\frac{1}{2}$  to 3 inch pots. Delivery from November to May. Hardy lath house plants. Stronger than hot house plants. Price per 100, \$5.00; price per 1000, \$40.00.

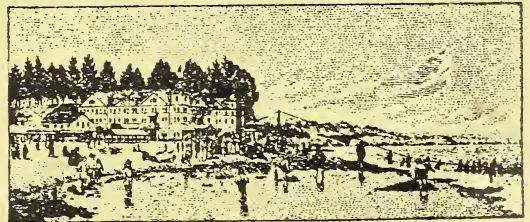

## CAPITOLA BEACH

The Bathing Beach, Bathers and Hotel on Monterey Bay at Capitola. Come to Capitola hotel or cottages and enjoy a few days fishing, boating and golf. We would be glad to attend to your reservation.

# CALIFORNIA GLADIOLUS BULBS

## CURED FOR FORCING

Our Gladioli bulbs are better than Holland or Eastern bulbs, because they have nine months growing season, which gives more time for the full development of the flowering qualities, and still leaves two months for natural curing in the ground before lifting.

	1-1¼	1¼-1½	1½-2½
AMERICA—Soft flesh pink of great value and very popular -----	\$ 1.25	\$1.50	\$1.70
AUTUMN QUEEN—Cream yellow suffused with pink with carmine stripe -----	2.50	3.00	4.00
BALTIMORE—Light salmon, deeper in throat on cream colored ground -----	3.50	4.00	5.00
BYRON J. HULOT—Blue-----	3.00	3.50	4.00
BRENCHLEYENSIS—Vermillion scarlet, fine old variety, many flowers open at once -----	1.25	1.50	1.80
CRACKER JACK—Dark red, deep yellow and maroon blotch in throat -----	1.90	2.30	2.50
CHICAGO WHITE—Early forcing white-----	2.00	2.25	2.50
EMPRESS OF INDIA—Deep purplish red, almost black, a rare color--	3.00	3.50	4.00
EVELYN KIRTLAND—Rosy pink with brilliant scarlet blotches on lower petals-----	2.25	3.00	4.00
GLORY OF HOLLAND—White with slight tinting of pale pink-----	2.00	2.50	3.00
GLORY OF NOORDWIJK—Beautiful soft yellow, large flowers-----	8.00	9.00	10.00
GRETCHEN ZANG—Very large rose pink-----	2.50	3.00	3.50
HALLEY—Very early, beautiful salmon pink, creamy blotch in throat-	1.50	1.80	2.00
HERADA—Immense size, pure mauve, deeper markings in throat---	2.50	3.00	3.50
HESPERIA—Another fine early Primulinus. Orange-Apricot shade---	6.00	10.00	12.00
L'IMMACULEE—Beautiful pure white extra ong spikes, many flowers open at once-----	3.00	3.50	4.00
LILY WHITE—Snow white, shaded cream-----	2.00	2.50	3.00
MARECHAL LE FOCH—Beautiful rose, extra long stem, many flowers open at once-----	2.00	2.50	3.00
MRS. DR. NORTON—Peaches and Cream color -----	3.50	4.50	5.50
MRS. FRANCIS KING—Flaming pink blazed with vermilion red---	1.25	1.50	2.00
MRS. FRANK PENDLETON—Salmon pink, rich deep maroon blotch on lower petals -----	2.00	2.50	3.00
MRS. WATT—Brilliant wine color of American Beauty Rose -----	2.50	3.00	3.25
MYRTLE—Exquisite soft pink, white throat with yellow markings strong growth -----	3.00	4.00	5.00
NIAGARA—Soft primrose, faint lines of lilac in throat -----	1.50	2.00	2.50
PANAMA—Very large Rose Pink-----	2.00	2.50	3.00
PEACE—General effect white, pale lilac feathering on interior petals	2.00-	2.50	3.00
PEACH BLOW—Peach Blossom color. Early -----	2.00	2.50	3.00
PRINCEPINE—Fine carmine red with white center -----	1.70	2.00	2.50
PRINCE OF WALES—Lovely salmon pink or coral large and early	2.50	3.00	3.50
PRIMULINUS in Apricots, etc—Finest-----	1.50	1.80	2.00
ROEM VAN KENNERLAND—Fine rose, very large flower with white throat -----	3.00	3.50	4.00
ROUGE TORCH—Clear white with bright carmine torch in throat---	2.50	3.00	3.50
SALMON QUEEN—Salmon pink, red blotch in throat -----	2.75	3.75	4.50
SCARLETTA—One of the highest priced named Prims. A fine new imported early scarlet.-----	13.00	15.00	18.00
SCARSDALE—Large lavender pink flowers, shading to dark rose --	2.50	3.25	4.00
SCHWABEN—Soft pure yellow, little red stripe on lower petals---	2.00	2.50	3.00
SOUVENIR—Deepest, purest yellow yet obtained. An early Prim- ulinus of special value. Extra large forcing bulbs this year-----	10.00	13.00	15.00
WHITE GIANT—Very large pure white, Iris blue throat, splendidly ruffled -----	4.00	5.00	6.00
WILBRINK—Soft flesh pink. Sport of Halley with its good qualities	2.50	3.00	3.50
WILLY WIGMAN—Soft pink with blood red blotch -----	2.00	2.25	2.75
WHITE AMERICA—Just what it says-----	3.00	3.50	4.00
YELLOW HAMMER—Pure yellow with little red mark in throat--	2.50	3.00	4.00
MIXED—All sorts shown on this list-----	1.00	1.45	1.50

DON'T FORGET OUR BULBS ARE HARVESTED DORMANT AT LEAST SIXTY DAYS AHEAD OF EASTERN BULBS AND CAN BE PLANTED NOW INSIDE WHILE EASTERN BULBS SHOULD BE PLANTED LATER OR THEY ARE LIABLE TO COME BLIND.