

# Meredith College Oak Leaves 1986



YOU  
had to  
be there . . .





Digitized by the Internet Archive  
in 2010 with funding from  
University of North Carolina at Chapel Hill

<http://www.archive.org/details/oakleaves1986bapt>



CARLYLE  
CAMPBELL  
LIBRARY

Meredith College  
Raleigh, NC 27607-5298



# OAKLEAVES

CARLYLE CAMPBELL LIBRARY  
MEREDITH COLLEGE

# 1986



Meredith College  
3800 Hillsborough St.  
Raleigh, NC 27607

Jeanne A. Yedlicka — Editor  
Volume Eighty-Three

# Table of Contents



Opening .....	4
Student Life .....	10
Academics/Groups .....	56
Sports .....	110
Administration .....	126
Classes .....	138
Closing .....	206
Index .....	210

This year was different.  
This year was special. A  
year unlike any other —  
1986. We can remember  
every detail. But don't ask  
us to explain it. Why?  
Because . . .  
**YOU HAD TO BE THERE!**

# YOU



... started the new school year with enthusiasm. Right from the start you were in the action. Walking the three flights of stairs with suitcases and boxes in hand, you were excited about the year before you. You enjoyed the last of the summer weather at picnics by the lake. And before you knew it you had settled into a daily routine — sleep, classes, eat, homework. Friendships blossomed as the leaves turned brown and the weather turned cold. Cornhuskin' spirit rose high. Picnics with cotton candy and ice cream sandwiches, waterfights by moonlight, big-sis songs that came from the heart, and the deafening noise of laughter and chants in Jones Auditorium. Halloween and Thanksgiving followed as the year flew by full of activities and class work. The grand finale of your year occurred the night of the Meredith Christmas dinner. After a full-course meal you and your friends lighted 5,000 luminaries. You created a breath-taking atmosphere and shared a joyous occasion. You made first semester special because you were there.







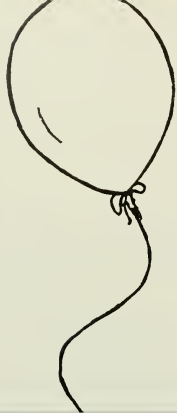

# YOU

## Made It!

Freshmen Orientation! Bumper to bumper traffic as you made your way up the Meredith drive, a rainbow of balloons, pamphlet after pamphlet to read, and smiling faces directed you to your new home away from home. The feelings you had at that moment? — Scared, sad, overwhelmed, and very excited. Your week was packed — hall meetings, information seminars, academic counseling, decorating your room, and making new friends. You are finally here — Welcome to Meredith College!!

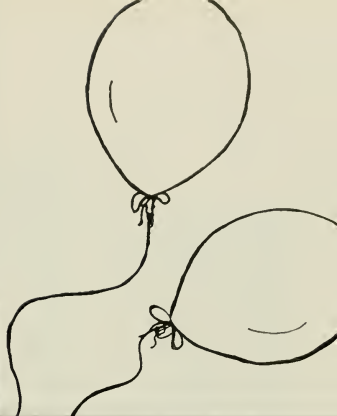

# YOU

... came back from break ready for the spring semester. You and your friends reunited to discuss Christmas excursions and to plan the new times ahead. Different classes aroused new interests, and you became even more involved in clubs and activities. Then it happened — Spring Fever! The sun came out — and so did you — on the breezeways, by the lake, in front of the dorms, and any place else that the sun shone bright. The seniors painted the beehive with their fondest memories and everyone enjoyed the outdoor picnics. It was a terrific year. You know why it was so terrific — you know exactly what happened. You Were There.





YOU . . .

felt the enthusiasm and spirit generated during Cornhuskin'. You were part of a family called a "residence hall." You were involved in the issues and you made a difference. You know what "Student Life" at Meredith College is all about because, "You Were There."

STUDENT LIFE



Lisa Robie comes out of her cocoon a better butterfly.



Senior Women enter the courtyard in motorized procession.

Sophomores begin their wild walk.



# CORNH





Becky Smith and Terry Williams command the Junior Army.

Meredith College Cornhuskin' 1985 was a high success. The sophomore class of 1988 broke-in the new freshmen with lovely morning "wake-up calls" and midnight "lullabies." The clanging of pots and pans, screeching whistles, and loud voices was enough to get the freshmen on their feet to fight back. The week continued with water fighting, courtyard rolling, and even late night phone calling. Amidst all the class competition, Big Sisters and Little Sisters expressed their feelings, serenading each other by candlelight.

The real competition started around four o'clock Thursday, November 7. Each class paraded into the courtyard yelling their theme songs in their loudest voices. The freshmen entered alone believing that "One Thing Leads To Another." The sophomores entered the courtyard by taking a "Walk on the Wildside." The juniors chose a more organized entry chanting boot camp phrases to back their theme, "Be All You Can Be." Finally, the seniors made a grand debut carrying balloons before a procession of moving history. It began with man's invention of the wheel and proceeded through time to the airplane that flew overhead trailing their theme "Nothing Lasts Forever . . . It Only Gets Better."

After a tremendous picnic, everyone headed for Jones Auditorium for the final competition of Cornhuskin' 85. This year's hostesses were Beth Cunningham and Karen Mann. They dressed up as Pebbles and Bam-Bam and helped carry out the overall Cornhuskin' theme — "Back to the Future."

As each class gathered in the auditorium, cheers and songs grew louder and louder. The competition started and the auditorium echoed with chants before and after each event as the classes anticipated victory. Benefiting from their previous experience, the seniors' program ran smoothly from event to event. The freshmen and sophomores, on the other hand seemed to be still trying to get their programs going. The juniors presented great competition against the seniors. It looked like the judges should have a tough time choosing a winner.

With the reading of the judges results, the evening came to a climax. Every class was a winner in at least one event. The victory was once again rewarded to the senior class, and spirits soared. Everyone left the auditorium to continue celebrating at Cody's on Western Boulevard, fraternity row, and other places off campus. Another Cornhuskin' that we would never forget was complete. It was great! But to appreciate how great it really was, you had to be there. You were!

Freshmen in the courtyard wait for others to follow their lead.

# CORNHUSKIN' 85





'8  
5



Top: Carrie Schmidt, leading a domino's life. Middle: A Bentley banana is the best banana. Bottom: There are some places it's hard to be all you can be but not for Sherrill Jolly.



- Competition Results**
- Cooperation: 1st Place, seniors  
2nd Place, juniors  
3rd Place, freshmen
  - Attendance: 1st Place, freshmen  
2nd Place, juniors  
3rd Place, seniors
  - Apple: 1st Place, seniors
  - Bobbing: 2nd Place, freshmen  
3rd Place, juniors
  - Class Song: 1st Place, juniors  
2nd Place, seniors  
3rd Place, sophomores
  - Tall Tale: 1st Place, sophomores  
2nd Place, seniors  
3rd Place, freshmen
  - Hog Calling: 1st Place, juniors  
2nd Place, seniors  
3rd Place, sophomores
  - Parade: 1st Place, seniors  
2nd Place, juniors  
3rd Place, freshmen
  - Cornhuskin: 1st Place, seniors  
2nd Place, juniors  
3rd Place, freshmen



Meredith  
presents



Above: Susan Ellington, the lead singer for the group "Revised Edition, belted out a popular tune. Other members of the band included (shown) Barrett Parker, Lynn Jenkins, (not shown) Maria Morris, and Vicki Drake. Right: Lori Flowers, as Loretta Lynn, stopped the show with a commercial for Crisco.



The Winners — "Twisted Angel." Above: Lead singer Julie Boone, drummer Megan Long, and teacher Beth Bryant act out their hard rock debut. Insets: (Left) Andrea White and (Right) Stephanie Stokely keep the beat with Lip Sinc guitars.

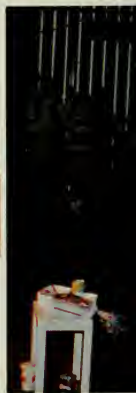



There's Loretta Lynn! There's Pee Wee Herman! And look, there's Stevie Wonder! What were all these stars doing in Jones Auditorium on the Meredith College Campus? Of course, they were here to host the 1986 Lip Sync Contest! Sponsored by the junior class, this year's theme was "MC TV." The Meredith College Women got together and performed with such acts as "Revised Edition" and the "Fat Girls." The winner? That world-wide famous group "Twisted Angel" singing their smash hit "We're Not Gonna Take It" — Congratulations! This year's event was a huge success — all the participants had fun and the audience loved every musical minute of it!



Left: Pee Wee (Margaret Matthews) and his bike made a grand entrance. Above: Rosemary Hampton, Donna Elliott, and Charlotte Kinard prepare to perform.



Melissa Blackmon, Conswellia Long, and Svetlana Allen perform for the audience and the camera.



# ELECTIONS



Top: Choosing the right candidate can be difficult but fun. Above: Reinald Asplen and President Weems kicked off the elections.



Above: Creative campaigns were everywhere. Right: A group of Freshmen prepare to vote.



**Above:** The Kick-Off had a big turn out. **Left:** Pam Vann and Sharon Knight prepared the audience for election speeches.

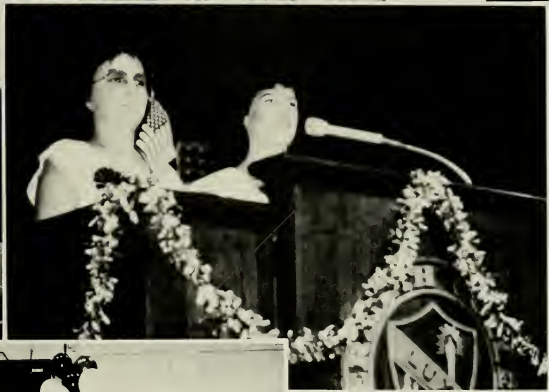

**Above:** The Elections Board got everyone excited for the upcoming elections.

The Meredith elections board worked hard to make this year's elections involve more students and be more fun and they succeeded. Sharon Knight, co-chair of the elections board, said their work had paid off because students were more enthusiastic about running and voting in the elections. The theme for the freshman elections was "Get Carried Away," but their feeling seemed to be present in all the elections. There was a greater number of students running than in the past. This provided good competition and resulted in more offices being filled. The statistics from the 1st, 2nd, and 3rd slates were as follows:

1st Slate .....	52%	Total Students Voted
Runoff .....	32%	Students
2nd Slak .....	42%	Students
Runoff .....	24%	Students
3rd Slate .....		
Rising Seniors .....	44%	Students
Rising Juniors .....	28%	Students
Rising Sophomores .....	52%	Students
Special Elections .....	14%	Students

Congratulations to all the winners!!!

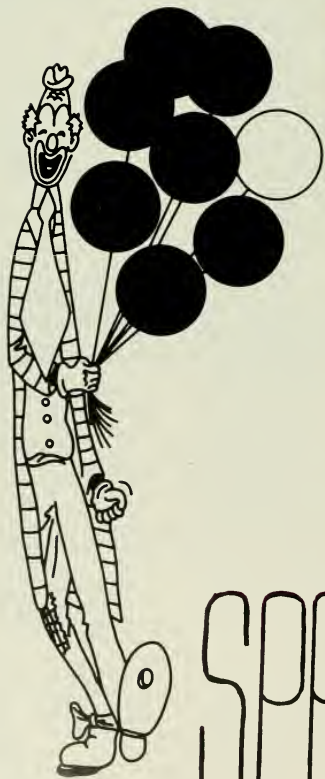

# SPRING FLING



# “Fun in the Sun”

On April 20, 1986, the island and amphitheater at Meredith was transformed into “The Celebration of the Year!” You celebrated the annual Spring Fling and, this year, you had it Mardi Gras style. Bright yellow, purple, green, and orange beads decorated Meredith women and their guests. The warm day perfect for eating yogurt, throwing frisbees, and canoeing. Blankets covered the island as you sat and listened or got up and danced to entertainment provided by Fat Ammon’s Band and The Fabulous Waller Family. It was a Sunday afternoon of fun in the sun for you and your friends!



Rodgers and Hammerstein's

# THE SOUND OF MUSIC

Below: Jenny West prepares for the stage of "The Sound of Music." Right: "Tales of the Jazz Age" performers rest after rehearsal.



Above: The "Shrew Crew" taking a five minute break between scenes. Above Right: Liz Braganza played a convincing baroness. Right: Bianca gets a lesson from musician in "Taming of the Shrew."

## TALES OF THE JAZZ AGE



WILLIAM SHAKESPEARE

## THE TAMING OF THE SHREW

# MEREDITH PERFORMS

Nineteen eighty-five/eighty six was a productive year for the Meredith Performs program. A lot of enthusiasm was put into the extensive undertakings of staff and students. The season got off to a magnificent start with **The Sound of Music**. This familiar musical was one of the more elaborate productions Meredith has ever done, according to John Crea from the drama department. Lots of backstage work and a large cast made this musical a difficult one to produce. Many people helped pull the show together for its smooth success.

In keeping with its unofficial tradition of producing an unusual and unique performance every February, the Meredith Performs introduced **Tales of the Jazz Age**. This theater piece was created at Meredith and made its debut on February 7th. Legends such as Zelda Fitzgerald (Lisa Robie), Gertrude Stein (Dawn Hutchins), and Isadora Duncan (Carrie Schmidt), came alive on the Meredith stage to recreate the atmosphere and emotion of the "lost generation." Set in the roaring 20's, this dramatic production was interesting and enjoyable.

Following **Tales of the Jazz Age**, the dramatic angels

took on another challenge. This challenge was the production of William Shakespeare's **Taming of the Shrew** with an all female cast. This idea was adapted from the knowledge that Shakespeare's plays were usually put on by all male actors. Meredith decided that the play should involve as many students as possible so the single sex cast idea was adopted and was switched in gender. Many thought that this kind of show would reflect the Meredith creativity and also reveal the outdated, "sexist" views the play presents and make many of them amusing to the audience.

Meredith Performs has enjoyed a busy and productive year and will surely continue to bring great performances to the public and especially to Meredith students.



Left: Elizabeth Aycock is not quite ready for the abbey yet.



Left: Mary Claudia Mason developed that sweet and innocent look for her role. Above: Tennis shoes are "habit" forming!

Right: The Canterbury Cathedral. Below: Jeanne Coleman, Julie Harris, and Audry Kerr enjoy the scenery in Stirling Castle, Scotland.

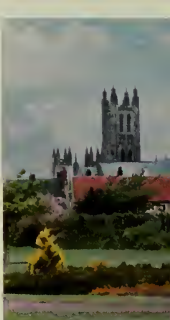

Middle: The Meredith Abroad crew poses in front of Stonehenge in England. Above: Girls from the Chorale rest and view the sights in Heidelberg, West Germany.

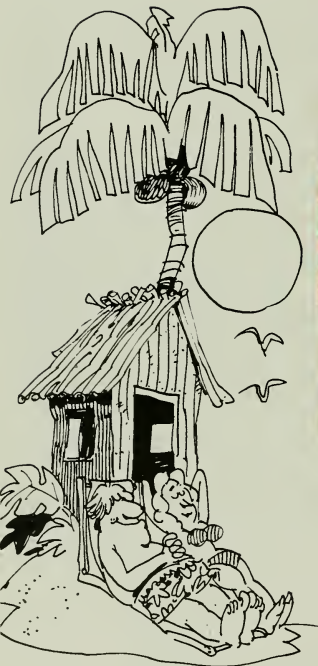

# MEREDITH FACES IN FAR AWAY PLACES . . .



In the 1985-86 year Meredith students journeyed to many foreign places. They had fun in the sun in the sands of Bermuda and Morocco. Through the Meredith Abroad program Meredith faces were seen from Hyde Park in London to the green landscapes of Ireland. And the Meredith Chorale sang their way through Germany, Switzerland, Austria, and France. These Meredith women saw foreign cultures, had an unforgettable learning experience, and best of all had a terrific time.



**Middle:** During a Moroccan dinner this snake charmer charms more than his slithering friend. **Above:** Allison Godwin meets some of the natives on her way to Marrakech. **Left:** The Chorale waves for the camera.

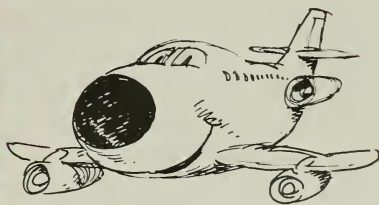



David Meece celebrated in song.



## Religious Emphasis Week



David Moore

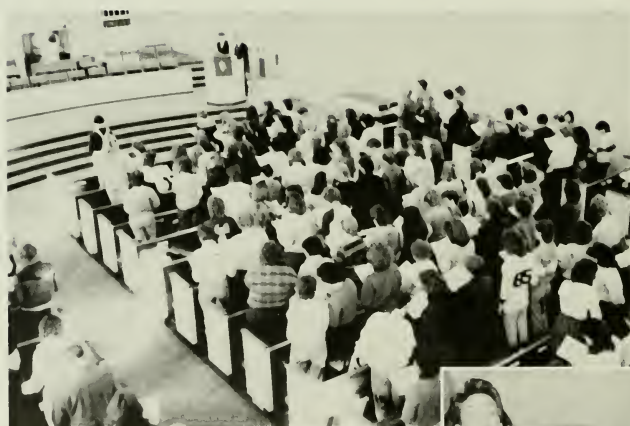

Above: Many Meredith students were present in the chapel on Wednesday to hear David Moore speak. Right: The Bath Tub Ring added their talents to the festivities.

The Religious Emphasis Week theme, "Celebrate!", was chosen to brighten up the cold month of January and that it did. A "kick-off" for the celebration was held in the Chapel Common Room on Sunday, January 19. Monday morning, a special chapel worship was led by Reverend David Moore, a local member of the Baptist State Convention in the Youth and Campus Ministry Division. The Bath Tub Ring also shared with the congregation by rejoicing through song. An early prayer breakfast was held on Tuesday at 7:15 a.m. and the leader of the devotion was Dorothy Preston. The morning was also brightened by Crystal Lennin who sang for the group in the President's Dining Room. Chapel on Wednesday was made extra special by Mark Masters, a mime, and by David Moore. These two also took part in the evening communion. Thursday, the festivities culminated as Meredith students celebrated with David Meece and his musical talents. Christian rock, in Jones Auditorium, sounded the success of Meredith's Religious Emphasis Week celebration.



**B**uilding for the future, Meredith students observed Black Emphasis Week 1986 starting on February 9. That Sunday afternoon the foundation was laid by the St. Augustine's Gospel Choir and Louisburg High School Ensemble singing in the chapel. Sunday night *A Soldier's Story* intrigued movie viewers in Cate Center. Monday's construction began early with a ten o'clock convocation. Students and faculty watched as Sandra Dunsen Franks became Harriet Tubman on stage. Through Ms. Franks, Harriet Tubman's experiences and thoughts were re-created for the benefit of the modern audience. Tuesday, visiting high school students contributed to the atmosphere on campus. Dr. Grissom conducted communion in the chapel that night as a fitting end for the day's work. Dr. C. Eric Lincoln and the New Horizon's Gospel Choir built up students' expectations and fulfilled them in chapel on Wednesday morning. Another building block was the art exhibition by Minnie McMillan. A step show by Omega Psi Phi and Kappa Alpha Psi was a fitting peak for the building of Black Emphasis Week at Meredith.

# BLACK EMPHASIS WEEK





Mary Dixon and her guest masquerade as Hawaiians.



Jenny Beavers and Karen Peoples greet guests at the Sophomore Masquerade Ball.

# Let's Dance!



Above: A fabulous foursome for the holiday semifinals — Julia Beeson, Teresa Thomas, and their dates. Left: Elaine and Lorraine Shackelford bestow double affection at the Holiday Dance.





**Top Left:** Lisa Piercy and her "sharp dressed man." **Top right:** Anne Loving and her date enjoy each others company at the Spring Formal.



**Bottom Left:** The Thomas's are steppin' out at the Parents Weekend Dance. **Above:** Bobby Harrelson plays a mean air saxophone.

Meredith women could have danced all year — and they almost did! The 1985-1986 dances started with the Sophomore Masquerade Ball on October 18. With Halloween approaching, Meredith students dressed up in their costumes early and joined their friends and their dates in the gym for a night of fun and surprises. November soon came and girls returned to the gym, this time with their families, for a Parents Weekend sock hop. Later that month, the Holiday Dance provided a good reason for students to get out their sequins and high heels and move to the music of "Kruze." February came and angels gathered with their friends for the Valentines Dance and Dating Game. A Best Lips at Meredith contest was also held at the Valentine's Dance. Many Meredith lips were judged from lipstick kisses on paper, but the prize was eventually awarded to Nan Henry. The traditional Spring Dances were held in April. The Freshmen/sophomore semiformal and the junior/senior formal were both occasions for Meredith angels to kick up their heels before summer. Looking back at this year, it's easy to see that Meredith women don't like to dance — they LOVE it!!

# Very Important Visitors



Guests On Campus

This year our campus was privileged to have many very important visitors. These guests were not only distinguished in their own field of expertise but also because they brought their talents to share with Meredith students. C. Shaw Smith, from the National Association for Campus Activities, inspired student leaders at the beginning of the fall semester with his enthusiasm and charm. Carl Rosen and Tom Deluca entertained us with their talents as well. Dr. Thomas Grissom, the pastor of Salem United Methodist Church in New York, visited campus for Black Emphasis Week as did Sandra Franks, who brought us a realistic view of Harriet Tubman in a dramatic re-creation of her. Mr. John Crystal came to campus to speak on "Approaching the Job Market" for Founders Day Convocation. In October, we were pleased to see Molly Marshall-Green in Wednesday worship. Dr. M. Elizabeth Tidball also visited and spoke at the convocation on October 21st. Singing incredible harmony, the Duke Pitchforks serenaded us in November. David Meece and David Moore brought their energy to campus and succeeded in spreading it to the students. The Dorm Council provided visitors from nearby fraternities for a demonstration on automobile mechanics. The year was topped off with the musical guests Speidel, Goodrich, and Lille, entertaining us at a courtyard picnic. The "Very Important Visitors" in 1985-86 made this year special and exciting for all Meredith women!





ants prepare to fall under Tom DeLuca's spell. Below: The Duke Pitchforks arrive!



Tom interviews a hypnotized volunteer. Below: C. Shaw Smith poses with students after his speech. Bottom: Fraternities visit with helpful auto tips.



This angel gets a special serenade from a darling Duke devil.





# Playday/Intramural Awards Day



*MRA presents*

## "BLUE HAWAII"

MRA sponsored Play Day and Intramural Awards Day on April 23rd. The theme was "Blue Hawaii" and there was a lot of people turning blue in the non-hawaiian weather. Despite the unusually chilly air, students turned out in large numbers for the fun, food, and festivities. At 3:30 the games began. These included a water-balloon toss, a three-legged race, and a bat relay. Frisbees, rollerskates, hula hoops, oversized golf clubs, and a mound of sand also added to the fun in the courtyard. At 4:30 women lined up for hot dogs and hamburgers. Later the Intramural Committee presented awards to dedicated women who organized and participated regularly in intramural sports. The four main awards were the most participating dorm (Barefoot), the hall champions (4th Barefoot), the most participating individual (Carmel Swanson), and Intramural Representative of the year (Stephen Gay). A special award was also presented to Allen Jenkins for her special dedication as director of intramurals for two years.





1986

# STUNT

1986 STUNT THEMES:

Seniors: "Senior Shuffle"

Juniors: "Trial of the Century"

Sophomores: "Take the Plunge"

Freshman: "As the Page Turns"





# TIME TO . . .



Having adequate time and a quiet atmosphere for studying is a necessity for Meredith women aspiring for success. The time needed to learn is found in different ways and the environment for thinking is found in different places. Many students go to Carl Campbell Library to prepare for tests, work on homework, or do research. Others like working outside on sunny days, when a book and a bench are all that is necessary for learning. Some students prefer to study in their dorms, in classrooms, or in Cate Center. Some even venture over to the library at N.C. State for a change in surroundings. Whether studying alone or with friends, a Meredith student always benefits from her learning time.





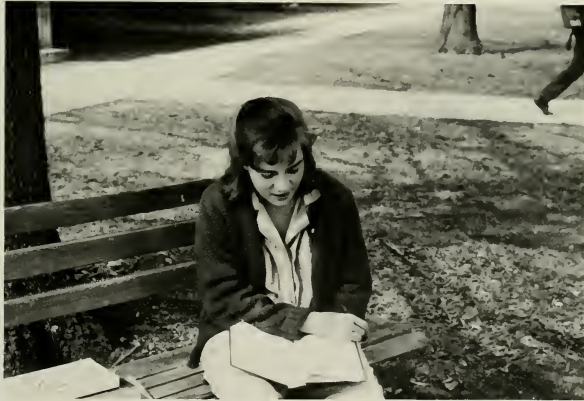

# LEARN



# ON YOUR TIME





Believe it or not, between classes, homework, and school events Meredith women find time for themselves! After classes students take time out to check their mail boxes and sneak a candy bar at Cate Center. Many students use their time to get in shape — they utilize the Weatherspoon Gym, walk or jog around the "Meredith Circle," or go cycling around Raleigh. Dates play a part in freetime — rarely do you only see females on this women's campus. Meredith women also spend spare time in the dorm, it's a great place to catch the soaps, eat some pizza, take a nap with your teddy and give a friend a perm! "On your time" YOU choose what you want to do!



Mmm . . .



Mmm . . .



Mmm . . . Mmm . . . Good! The aroma of pizza drifts down the hall accompanied by voices asking, "Who ordered the pizza? I want a piece!" Pizza is a popular food with Meredith girls, whether it comes from Domino's, PTA, or campus' service, ITZA Pizza. Some students order it for fun and some order it as a substitute for cafeteria food.

The cafeteria serves well-balanced meals all year to faculty, students, and guests. It also provides several special meals during the year. These include Thanksgiving dinner, Christmas dinner, and picnics.

GOOD!





Le Greenhouse is another good place to eat on campus. A student can go to this spot in Cate Center for a meal with her friends or just a snack between classes. The french fries and sandwiches are popular foods on the Le Greenhouse menu.

Many clubs and organizations sell food on campus to raise money. Ice cream picnics are held in the fall and big sisters treat their little sisters to dollar sundaes. Some groups sell M&M's, doughnuts, and popcorn to make money.

Students definitely have a variety of foods to choose from.



# you and your own style



On a typical day on Meredith's campus, sweats, camouflage pants, t-shirts, and shorts seem to be the trend. But when Meredith Angels wanted to dress up, they knew the latest and most stylish clothes to wear. They were seen in anything from pasley blouses to silk blouses. Guess jeans to floral jeans, long skirts to mini skirts, and bulky sweaters to Forenza sweaters. And all of these clothes were popular items with Meredith women. In the fashion of the 80's, ANYTHING GOES!

Whatever the style, Meredith women completed their outfits with lots of accessories. With a pin on her collar; a gold chain; long pearls tied in a knot; bright, dangling earrings; a wide belt; lots of bracelets; and a swatch, an angel had it made. She was ready for anything.

The 1985-86 school year was one to wear what you wanted to wear and even to be your own fashion consultant. Nothing anyone put together was wrong. Meredith angels went into their closets in rags (sweats) and came out in riches — no matter what style they chose!

**Top left:** Lori Cogsdale and Carole Goodwin show that seniors have a style of their own. **Top right:** A jumper and sweatshirt were creatively put together by Antress Johnson. **Middle left:** A perfect example of an old Meredith standard! **Bottom right:** Camouflage pants and a sweatshirt were a great casual combo. **Below:** Floral patterns were made for fun!





Far left: Shagging at Spring Fling wouldn't have been complete without minis and Bermudas. Top: Caroline Powell and Carissa Oakley show two different ways to top off their white shorts. Below: These women show the diversity of styles for party nights.



Left: Could there be another pair of striped jeans or a Forenza sweater in that present? Above: Bulky sweaters were especially popular this year.



I  
N  
T  
E  
R  
A  
C  
T  
I  
O  
N







Interaction between students is as important at Meredith as it is at any other college. Students enjoy being with their friends, with their boyfriends and with other people on and off campus. Students interact with faculty members and office staff members. Meredith is different from most colleges and universities in that it is just the right size to enable these relationships to form between students and staff. The atmosphere at Meredith also allows the students to build strong friendships. Interaction between people occurs everywhere but at Meredith that interaction has a special, personal feeling.



# Student

# Workers





Many students at Meredith have jobs. Some work in Raleigh to earn extra money for spending or for their education. Some also work for experience in their field of interest. Many students also work on campus for the same reasons. You see student workers in the library, in the infirmary, in the cafeteria, in academic offices, and in the supply store. These are just a few of the places where students can earn extra money. On campus jobs are in abundance and easy to get to from the dorms. They usually have no requirements for experience and many students gain experience from their jobs. Students learn a lot and gain good references for their resumes along with the other benefits they receive from having a job on campus.



Far left: These students get the necessities for a fun day on the town.



The Belltower of N.C. State University



# Out On The Town



Celebrating at TK Tripps, these angels look like they've made a new friend.



Is Mitch's ready for this group?

These angels love the mall!



Meredith College as most of its students know is not an isolated school. Meredith women love to check out the town. During the day students run errands like going to the bank, getting gas for their car and going to Winn Dixie or Kerr Drug. Afternoon is a great time to go to Crabtree Mall. Meredith women love to shop and check out the eating establishments. When the sun goes down the Angels really come out. Hot 'Lanta, Mitches, Trips and NC State are all favorite hangouts. Steves Ice Cream and TCBY Yogert also catch some girls attention. It is evident that even though these women call MC home, they love to go "out on the town!"

The Pavilion at Crabtree Mall is a great place for a casual date.



TCBY is a Meredith favorite!

Kerr Drugs Store is very convenient for Meredith students.



# What's Your Sign?



Signs are present all over campus and all over Raleigh. These signs mean different things to different people, depending on the things the messages call to mind.

The McDonald's sign may mean just fast food to some. But, to students, it means a unique place, styled like the eateries of the 1950's, that offers juke box tunes and old movies along with their hamburgers and french fries.





Signs on t-shirts may not be important unless they reflect a big game in 1986 where the Wolfpack rose above the Tar Heels in basketball.

The parking sign probably means more to freshmen and sophomores than to juniors and seniors since it is reminiscent of some attitudes toward underclassmen parking on campus.

The Fraternity Court sign is a familiar favorite to many girls who are either little sisters at the frats or who just go there for fun.

The cinema sign is one that many Meredith students associate with the year's best movies, including *Out of Africa* and *The Color Purple*.

Hot 'Lanta is a new sign put up this year. Since the club's creation, it has climbed high on many students' lists.

Women Only not only stands for the dormitory policy at Meredith, but also for the graduate school issue faced this year.



# Salute to STUDENTS







This year Meredith College sponsored two Awards Days — one for academics and one for student leaders. Both of these programs were a huge success. Meredith students were recognized for their outstanding achievements as friends and family proudly watched. We are all very thankful for these young ladies' contributions to our college. **CONGRATULATIONS!!**



# 1985-86 NEWS REVIEW



## Men at Meredith???

On Friday February 28, 1986 a group of Meredith students, faculty, and alumnae held a demonstration to show how they felt about admitting men into the graduate program. The Board delayed the vote on the issue to gather more information.

This was a very emotionally issue. Some felt a very important tradition would be broken and the perception of the college would change if men were admitted. Others believed the graduate program itself was more important stating that having men was better than having no graduate program.

An SGA forum was held to present both sides. Students heard from faculty, alumnae, graduate students, and undergraduate students who held opposing positions. When the 1986 Oak Leaves went to press this issue was not resolved.

## Transformer Blows

Brewer and Faircloth dorms were evacuated on September 8, 1985 after a transformer blew-up causing a power failure. Because of the power outage no fire alarms went off. The fire was inside the transformer so there were no flames or smoke, but there was the odor of smoke. Many students were concerned that had there been a fire they would have been trapped since no alarms sounded. Two girls who were riding the elevator at the time felt the elevator drop and were caught between floors. Firemen helped the two out. Both were scared but not injured.

## "Angel" to the Rescue

On February 3, 1986 Meredith girls had some unexpected entertainment. Fraternity pranksters tied one of their "brothers" to the courtyard fountain. One Meredith student was nice enough to volunteer a towel and a security guard set the bewildered captive free.



## Space Shuttle Disaster

A few minutes after take off on January 28, 1986 the space shuttle Challenger blew up. Seven astronauts, including the first teacher in space were killed. The flags at Meredith and all over the United States flew at half-staff. Meredith students also held a candle-lit midnight service for the victims.

## Strange Visitor

A 200 lb. black bear paid a visit to the Meredith campus this year. Security spotted the bear by the stables. The bear was later captured in Pullen Park. No one was quite sure where the visitor came from.

## Dr. Rose Retires

After 46 years at Meredith College Dr. Irma Rose retired. She has become a legend, not only in the English Department but all over the campus. There are few who do not know about the high standards that she upholds. Meredith College will miss Dr. Rose's teaching abilities and vital personality.



## A New Look at Women

The Distinguished Faculty Speaker Convocation lecturer this year was Dr. Lois E. Frazier, professor of business and economics and MBA director at Meredith. The title of Dr. Frazier's speech was "A Women's Place." She addressed the "Women" in the home, community, the church, and the government."

## The Yellow Boot

In the fall semester Meredith College security introduced "The Boot." Formally it is called an Auto-Boot Immobilizer and is placed on the front, left wheel when the car is parked illegally. A ticket is placed on the car first and if not moved within one to two hours the security place an immobilizer on your vehicle. The procedure was installed in order to cut down on towing.

## Goodbyes

Rhoda Sowers, the Student Activities Director, left for graduate school this year and Francis Thorne retired after many years of service to the college. Thank you both for your special contributions — we will miss you.

## New Home

The publications found a new and larger home this year. The **Oak Leaves**, **Meredith Herald**, and **Acorn** moved to the basement of the chapel.



## Luminaries

Following the annual Christmas dinner on December 3, 1985, Meredith students lit 5,000 luminaires. This event was a fundraiser sponsored by the SGA for the Raleigh Food Bank. They raised \$200 and made the whole campus shine.



# BRIEFS

### Showstoppers and Stars

TV: Miami Vice and The Cosby Show.  
Movies: Out of Africa, The Color Purple, Rambo, Rocky IV, Back To The Future.  
Singers: Madonna, Prince, Sade, Whitney Houston, Janet Jackson, Bruce Springsteen.

Actors/Actresses: Molly Ringwald, Judd Nelson, Don Johnson, Sylvester Stallone, Tom Cruise, Michael J. Fox.

Songs: "I Want My MTV," "Kiss," "O'Shiela," "Born In The USA."  
Sports  
Chicago Bears won the Superbowl and did the "Superbowl Shuffle."  
Lud Webber won the NBA basketball Dunk Contest. Louisville beat Duke for the NCAA title.

### Food

New Coke was introduced, the public rebelled and regular coke was brought back as Classic Coke. Hamburger Wars: Ronald for McDonalds, Grandma for Wendy's, and Herb for Burger King.

### Local

Reagan made an appearance at N.C. State to promote Tax Reform. Feed Raleigh took place to help feed the hungry in the community. McDonalds opened a 50's type restaurant on Hillsborough Street. A fire burned 75 thousand acres of forest in North Carolina.

### National

Gas prices fell to new lows.  
Aquino ousted Marcos from the Philippines.  
The U.S. retaliated against Libya for terrorism.  
Chernobyl, a nuclear power plant in Russia, had a partial meltdown, the effects which will not be realized for a long time.  
Halley's Comet made its first appearance in 75 years.  
Restoration of the Statue of Liberty was completed.  
Hands Across America connected people from the East to the West Coast to raise money for the hungry in the U.S.  
The Seat Belt Law went into affect.  
Tylenol stopped making capsules after another cyanide incident.

YOU . . .

gave your time and energy to become part of an academic department and to become involved in organizations. You recognized the excellence of the Meredith faculty. You strove to gather and apply your knowledge. You realized the importance of academics and organizations because, "You Were There."

ACADEMICS / GROUPS



# A RAINBOW of COLORS

"To build the art program into a center for the education of women in art and a forum of the presentation of art by women is our goal for Meredith College," said Mr. Greene, the head of the Art Department. With over 600 students enrolled in art classes, sixty-two art majors, the largest exhibition ever, and thirteen students' works exhibited in different art shows for the academic year of 1985-86, it was evident that this goal was being reached.

During the year a period of change and growth occurred; the department became much more professional in its offerings and provided better opportunities in art. There was also plans made and money raised for a new art building. Among these achievements was the establishment of a new organization and Grant. The Student Art Organization reinstated the Meredith Art Guild, which was a service club that helped make art more visible. The Grant was from the A. J. Flecher Foundation; it provided scholarships for two incoming Freshman who were talented art students. As time progressed, the art department kept striving for its goal.





**FACULTY:** Bottom Row: Craig Greene, Eleanor Reuer, Leonard White, Nona Short. Top Row: Rebecca Bailey, Joseph Maron, Bluma Greenberg, John Gibbons, Elaine Harbison.



**ART GUILD:** Bottom Row: Laura Lambert, Karin Quick, Robin Spencer, Carmel Swanson, Lisa Seale. Row 2: Lyn Sicheloff, Amy Watson, Melanie Stuart, Tracymarie Dunn, Janet Patten, Elaine Harbison (Advisor). Row 3: Lori Dowdy, Amy Dodson, Lorie Lippard.



FACULTY: Robert Reid, Janet Sullivan, Larry Grimes, Barbara Grimes, Clara Bunn.



# Problem Solving and Reasoning

The Biology Department upholds excellence in its endeavor to teach reasoning and problem solving. The department offers a B.S. or B.A. in biology and certification as a medical technician or physicians assistant. New programs include a Human Anatomy and Physiology Program and a Nursing Program. This year a Chemistry and Biology Alumnae Day was held and Dr. Bunn and Mrs. Sullivan attended the National Meeting of the American Society for Micro-Biologists in Washington, D.C.







**BETA BETA BETA:** Bottom Row: Martha Lee, Kathy Johnson, Margaret McCullers. Row 2: Lisa Talbott, Michele Cherry.

Beta Beta Beta is an honor society established to recognize outstanding biology students.



# Technology Takes Over Business

The Business and Economics Department continued to grow this year by leaps and bounds. Old courses went out and new, revised, and exciting courses moved in. These shifts made this department exceptional and prominent once again.

Courses in Marketing and Accounting expanded because of increased interest. With the new wave and fast times, computers replaced typewriters, allowing Meredith to comply with this growing need. This department's courses provided a stable basis for many fields. The Business Department at Meredith is progressive and naturally changed with the times.



**FACULTY:** Bottom Row: Ron Bird, Becky Oatsvall, Doug Wakeman, Nancy Sasnett, Richard Behrman.  
Row 2: Dr. Srinivasan, Evelyn Simmons, Lois Frazier, Bernice Shuey, Tony Bledsoe, Penny Scott, Jim Johnson, Donald Spanton.

**BFW:** (members) Jan Arey, Nancy Atkinson, Dawn Baitinger, Ann Barnes, Frieda Bass, Margaret Beall, Stephanie Bennett, Paula Billings, Kim Bishop, Lydia Bisset, Valarie Bland, Louise Bond, Lee Boseman, Patricia Brannock, Barbara Bulla, Beth Burch, Lisa Burch, Janelle Burt, Jenny Byrd, Lisa Byrd, Shannon Caldwell, Leigh Capps, Gladys Chow, Janet Clayton, Jeanne Coleman, Kate Coleman, Vicki Cook, Haven Cooper, Donna Cress, Meshelle Cox, Ann Davis, Sandra Dean, Beth Dermid, Jennifer Dilworth, Amy Dodson, Theresa Duffy, Dalinda Dunn, Mary Scott Edmundson, Tania Finger, Sheila Fisher, Rhonda Fitzsimmons, Stephanie Gay, Julie Godley, Anna Godwin, Suzanne Griffin, Tina Grinstead, Shan Hardman, Amy Harrell, Julie Harris, Laurie Hastings, Becky Hickmon, Christine Hoffman, Kim Holder, Margaret Hopkin, Mary Helen House, Jennifer Jackson, Joanne Jefferson, Martha Jefferson, Aileen Jenkins, Helen Johnson, Susan Jones, Mary Brooks Kelly, Audrey Kerr, Kelly Kiger, Joy King, Laura Lambert, Lisa Latham, Elizabeth Lawrence, Gina Ledbetter, Susan Lehmann, Lorie Lippard, Audrey Locke, Margaret Matthews, Tricia Matthews, Beth McCullen, Sharon McGehee, Julia McKeithen, Teresa McMaster, Kim McMurray, Alice Milton, Cindie Miner, Karen Moore, Sharon Moore, Karen Murphy, Karen Newborn, Beth Pappas, Elizabeth Paris, Cindy Patterson, Karen Peoples, Ruth Ponder, Chris Poplin, Joan Procter, Lou Ann Qualls, Sandra Rackley, Sharon Rackley, Nancy Ratcliff, Martha Register, Ginger



Rhyne, Melissa Rigbsbee, Beth Roberson, Sarah Rowe, Sharon Schaffer, Shawn Schrimsher, Nancy Sherrill, Karen Shillett, Lynn Siceloff, Becky Smith, Teresa Sorrell, Linda Spain, Sereda Steed, Carmel Swanson, Lynne Temple, Joy Terry, Teresa Thomas, Robin Thomsson, Iris Waggoner, Julie Walker, Kathy Walters, Vonda Whatley, Rhonda Whitaker, Kathy White, Edee Whitehurst, Suzanne Wilkinson, Donna Wilson, Sally Woodard, Myra Youngblood.

**ASPA:** Bottom Row: Marie Capel (Advisor), Mary Mills, Julie Harris, Jeanne Coleman, Audrey Locke, Dr. Bledsoe (Advisor). Row 2: Beth Bunch, Frieda Bass, Antress Johnson. Row 3: Karen Oehrl, Audrey Kerr. Row 4: Gina Ledbetter, Wanda Williamson, Haven Cooper. Row 5: Beth Miguel, Pat Garland. Row 6: Lygia Cooke, Nancy Humbert, Kelly Wyatt. Row 7: Charlotte Kinnard, Christine Hoffman. Row 8: Teresa McMaster, Elizabeth Paris, Paige Tharington. Row 9: Julia Smith, Sharon Moore, Kathy Walters. Row 10: Angela Pike, Kim Raper, Cindie Miner, Becky Hickmon. Row 11: Sandra Dean, Rhonda Fitzsimmons. Row 12: Margaret Beall, Edee Whitehurst, Tania Finger. Row 13: Tracy Thompson, Anne Baker, Connie Wagner, Sharon Moriarty, Bridgette Parker.



**ACCOUNTING:** Bottom Row: Shelley Sykes, Nancy Floyd, Tina Grinstead. Row 2: Anna Goodwin, Susan Jones, Dalinda Dunn, Sarah Rowe. Row 3: Sally Woolard, Joanne Jefferson, Donna Cress. Row 4: Karin Shillett, Kris Bracy, Beth Dermid, Kathy Walters. Row 5: Toni Beasley, Ann Barnes. Row 6: Elizabeth Paris, Teresa McMaster, Trisha Matthews. Row 7: Donna Wilson, Jann Arey, Alice Milton, Martha Register. Row 8: Rhonda Whitacker, Stephanie Gay. Row 9: Julie Walker, Paula Billings, Cheryl Whitt. Row 10: Teresa Sorrell, Gladys Chow.



**DELTA MU DELTA:** Bottom Row: Kris Bracy, Kathy White, Linda Spain, Nancy Ratcliff, Sally Wollard. Row 2: Ann Davis, Trisha Matthews, Elizabeth Paris, Kathy Walters, Lydia Bissette, Alice Milton, Antress Johnson, Nancy Floyd, Rhonda Fitzsimmons, Karin Shillett, Connier van der Does.



**BUSINESS STUDENT ADVISORY BOARD:** Bottom Row: Kate Coleman, Gay McGray, Wanda Williamson. Row 2: Donna Wilson, Nancy Floyd, Pam Pulliam. Row 3: Antress Johnson, Mary Mills, Tammy Young. Row 4: Kelly Wyatt, Kathy White.

FACULTY: Reg Shiflett, Charles Lewis





# Scientifically Literate

Becoming scientifically literate and gaining an understanding of what is happening in the world today are the goals the Chemistry Department has set for its students. Special events this year included the hosting of the Chemistry and Biology Alumnae Day and a visit by representatives from the American Chemical Society.



**BARBER SCIENCE CLUB:** Bottom Row: Michele Cherry, Laura Gibson, Catherine Stanley. Row 2: Laurel Mason, Mary Hajisheikh, Barbie Clifton. Row 3: Jenny Beavers, Christine Arnold. Row 4: Beth Ussery, Robin Rucker, Martha Lee. Row 5: Jennifer Corder, Vibeke Odoorn. Row 6: Robin Edwards, Jodi Hamilton, Lori George.



# EDUCATION A Strong Foundation

The Education Department stressed excellence in teaching and did so by building a firm base for its students. They offered certification in K-4, 4-6, 6-9, and 9-12 levels and specialty area such as art, music, and reading. There were three special events during the Spring Semester. During the month of February, there was a Student-Teacher Banquet and a Hands on Science Activities. On March 24, Teacher

Network Day took place. Forty recruiters interviewed Meredith students. This first time event included thirty-two school systems. The Spring Semester also brought along a special course for elementary math teachers in the Wake County School System. It was taught by Dr. Clay once a week. This prominent department strived successfully to make the academic year one of excellence and structure.





NAE: Bottom Row: Sally Dozier, Laura Bynum. Row 2: Ann Davis, Lisa Pitt, Mary Lynn Purcell, Mary Stuart Creekmor, Julie Beeson. Row 3: Amy Hite, Lisa Duke, Susan Skinner, Nancy Ward, Kelley Tilley, Lisa Dozier, Nancy Fowkes. Row 4: Emily Adcock, Susan Nix, Susannah Fleming.



# Excellence in English

The English Department at Meredith College has always been recognized as a department with high standards of excellence. This year was no exception. From Freshmen English to advanced courses such as Shakespeare and Milton, the professors strove to teach their students to appreciate both grammar and literature. The professors also showed their personal excellence this year — Jean Jackson became

Dr. Jean Jackson, Gary Walton was recognized by the college for superior teaching, and Norma Rose ended a spectacular 46 years at Meredith.

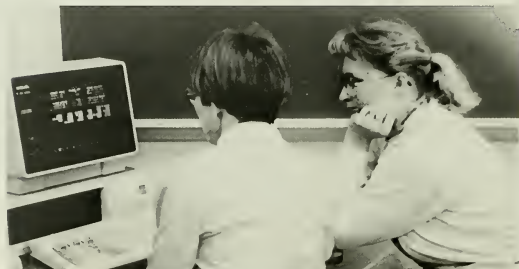

**FACULTY:** Bottom Row: Norma Rose, Susan Gilbert, Ione Knight. Row 2: Louise Taylor, Sarah English, Betty Webb Brewer, Jean Jackson.

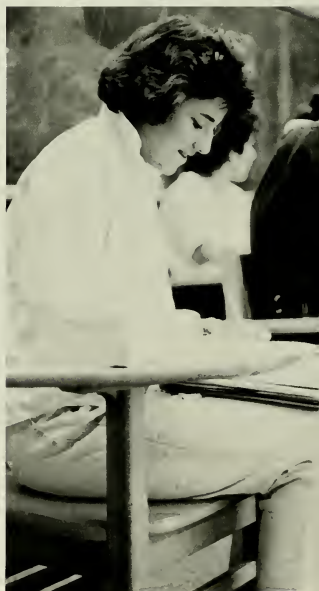





**COLTON ENGLISH CLUB:** Bottom Row: Lisa Clark, Paige Leist, Carol Swain, Debbie Sauls, Marva Watkins, Betsy Short. Row 2: Caroline Powell, Nan Henry, Kimberly Harrelson, Carlissa Oakley, Mary Umstead, Lee Edgerton, Kris Lyon, Trasi Campbell, Donna Dornell.



## DR. NORMA ROSE



The following article was reprinted from the Meredith Herald — May 7, 1986.

In class Dr. Norma Rose barely exceeds the height of the podium but her strong resounding voice echos in the halls. One day she is Hamlet; the next Lear or even Puck. While the dramatic personae changes from day to day, Rose remains true to her role as a teacher.

Rose's vanilla-colored hair, cat eye-glasses and plump figure give her the appearance of a typical, gently grandmother. Yet, most people who know her would agree she is anything but typical or gentle. Rose admits that most of her students think she is hard but few think she is unfair.

"I could have been more popular by lowering my standards, but I wasn't willing to do that. I'm glad I didn't." Rose said she was simply living up to the standards of her English professors at Meredith. The greatest compliment any teacher could receive, according to Rose, is "She's hard, but I like her."

Rose will retire in May after teaching at Meredith 46 years. "I didn't have a choice on this one," Rose said, referring to her retirement which is mandatory at age 70.

In "Legend of a Good Woman," a tribute to Rose at the faculty banquet honoring her, Dr. Louise Taylor confesses to overhearing an alumna burst into Rose's office, saying, "Dr. Rose, I can't believe you won't be here next year. It won't be the same without you." Rose replied, "No, it won't be the same. It may be better."

Rose dedicated her work at Meredith to the pursuit of excellence. "My greatest satisfaction is seeing students rise to their greatest potential," Rose said. Yet Rose is not one to "spoon feed" a student. "She made eminently clear what she wanted done and when. And then she got out of your way and let you do it. If it came to her attention that you were not doing what she expected, she let you know in a hurry," Taylor wrote.

When Rose first entered Meredith she had not thought of being a teacher, but instead entertained thoughts of going into journalism. She worked on the Twig Staff three years and edited the Oak Leaves her senior year, but "found the calling in teaching."

The Meredith community will mourn the loss of Dr. Norma Rose, but will continue to strive to meet her challenge of excellence, for in the words of Rose quoting Robert Browning, "A man's reach should exceed his grasp or what is the heaven for."

#### LA TERTULIA SPANISH CLUB:

Bottom Row: Melissa Johnson, Kimberly Lovelace, Angie Herbert, Nan Henry, Michelle Oswald, Dr. Mary Thomas (Advisor). Row 2: Dr. Comeaux, Karla Turner, Marnie Stone, Dr. Ledford (Advisor), Karen Peoples, Tabitha Hall, Paulina Romo Leroux.



#### LE CERCLE FRANCAIS: Bottom Row:

Stephanie Wade, Jennifer Hubbard, Shirine Hossaini. Row 2: Carey Bunting, Teresa Burton. Row 3: Kim Stevens, Tammy Williams. Row 4: Jacques Comeaux.



# Bringing 4 Cultures Together

The Foreign Language Department provided many extra educational opportunities for its students during the year. The four languages offered were French, German, Latin, and Spanish. One of the activities arranged was a film series with the Spanish corridor.

It included ten different films to which students and friends were cordially invited. There was also a program in France under the direction of Dr. Pitts, a member of the faculty. The week of March 16 through the 21 held many occasions for students to get involved because it was Foreign Language Week. Two professors of the department, Dr. Comeaux and Dr. Winz, produced a French play during the Spring Semester. It was evident that this department strove to provide more than just a classroom lecture for its students' educations.





**ACULTY:** Bottom Row: Ann Kuntz, Burgande Winz, Nona Short. Row 2: Dr. Ledford, Jacques Comeaux, Brent Pitts, Mary Thomas.



**HISTORY AND POLITICS CLUB:** Bottom Row: Laura Taylor, Donna Cook, Sophie Grady (President), Margaret Beall, Jacke Rucker. Row 2: Mary Helen House, Joan Proctor, Angie Stroud, Lisa Powers, Laurie Hastings, Robin Roark.

**PHI ALPHA THETA:** Bottom Row: Linda Parks, Lisa Dozier (President), Janet Clayton. Row 2: Dr. C. Grubbs (Advisor), Lisa Powers, Joy Kinney, Sophie Grady.





FACULTY: (Left to Right) Thomas Parramore, Carolyn Grubbs, Clyde Frazier, Frank Grubbs, Rosalie Gates.



# Making History

## Through Community Involvement

The department of History and Political Science made the academic year an outstanding one by adding community involvement. It aided in setting up the Episcopal Archives for the North Carolina Episcopal Diocese headquarters and in the planning of the Celebration of the Federal Constitution in 1987. The department also brought Mr. Dexheimer of the West German Government to the campus to speak to the students. There were several interns who worked at the Mordecai Society in Raleigh doing research and writing in the history of Mordecai Square, and a few others who worked in the North Carolina Supreme Court Library and City Government offices. An exchange program with NCSU in the area of politics was developed by the department. A Politics professor from NCSU taught at Meredith and Dr. Clyde Frazier taught at State. The department also taught Soviet classes to the Raleigh Friendship Force. There were straight history and interdisciplinary majors offered to the students. All pupils were encouraged to prepare for the job world by taking related courses such as business, economics and computer science. This department was very effective in providing the community and the students with special services and a great education.



**KAPPA OMICRON PHI:** (Below): Bottom Row: Amy Little, Carol Fabry, Susan Skinner, Lisa Duke, Nancy Ward. Row 2: Lorie Lippard, Amy Dodson, Jeanette Whitley, Anne Scruggs, Anne Ferrell.



**IBD:** (Right): Bottom Row: Dr. Goode (Advisor), Lisa Taylor. Row 2: Amy Dodson, Susan Harris, Christy Childress. Row 3: Melanie Strickland, Lori Lippard. Row 4: Lynn Siceloff, Melinda Wrenn.



**HOME ECONOMICS CLUB:** (Above): Bottom Row: Caria Pearce, Gina Ledbetter, Susan Skinner, Carole Goodwin, Joan Wyatt. Row 2: Emily Adcock, Wanda Williamson, Jeanne Coleman, Lisa Taylor, Melanie Strickland. Row 3: Sharon Murray, Kelly Barker, Beth Tant. Row 4: Helen Lentz, Melinda Wrenn. Row 5: Phyllis Karres, Lynn Jenkins, Lisa Duke. Row 6: Elaine Truelove, Leigh Eury. Row 7: Jennifer Jernigan, Susan Nix. Row 8: Kim Bishop, Dawn Hughes, Jeanette Whitley. Row 9: Susan Walter, Dawn Pickett.

# A Wide Variety

The faculty of the Home Economics Department at Meredith College stress the importance of marketability and becoming well rounded in all areas to their students. The wide variety of concentrations in this department include interior design, fashion merchandising, food service, nutrition, child development, and teacher certification.



FACULTY: Ellen Goode, Betty Cook, Dianne Hicks, Marilyn Stuber, Lynn Hoggard, Kay Ann Friedrich.

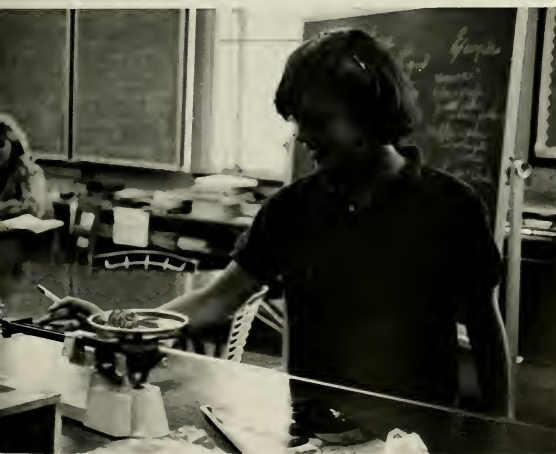



**FACULTY:** Bottom Row: Ed Wheeler, Dorothy Preston, Martha Bouknight. Row 2: Olive Taylor, Vivian Kraines, Edythe Stanslaw.



# Geared Toward Technology

The Mathematical Sciences Department provides a curriculum which will allow students to work in the technological world. Computer science has become an integral part of the program. This year Dr. Hans Sagan, a visiting math lecturer, taught a course in space filling curves. Math students also entered the Putnam Math Competition. Meredith held a Freshman/Sophomore math competition. The winners were as follows: 1st Place — Patricia Hall; 2nd Place — Mary Harper; Honorable Mentions — Gina Howard and Teresa Swafford.





**CANADAY MATH CLUB:** Bottom Row: Mary Lawton, Cathy Brinson, Karen Cockrell (Pres.), LuAnne Finch, Betsy Blue, Linda Rowe. Row 2: Allison Powell, Marcia Taylor, Becky Hickmon, Mary Ellen McKnown, Phyllis O'Hara, Linda Spanton, April Wall, Deborah Mosley, Julia Edwards, Gayla Pait, Patricia Wyant, Robin Rucker.



# Music to Your Ears

The Music Department did an excellent job providing our community with more than just beautiful music. Among the forty courses offered were ear training, theory appreciation and literature: There were many specialized classes such as Baroque and 20th Century Music. Among these courses there still remained the ones that produced lovely sounds, for instance — handbell choir, chorus, chorale, keyboard and much more. During the year the department was a buzz of activity as one event after another took place. There was the Sound of Music, a program with the Raleigh Orchestra, weekly Chapel services, and a series of organ recitals. On special occasions such as Parent's Weekend and Christmas, the handbell choir, chorus, and chorale performed. Chorale is the top performing group at Meredith. This year they traveled to South Carolina and Florida over Spring Break to share their music. During the course of the year, one-hundred recitals were performed by students. There were several other performances by faculty and guests. The music department did more than just provide music for our ears; they also succeeded in entertaining several communities.



**CULTY:** Bottom Row: David Lynch, Alice Daughtery, Alice Goode, James Clyborn, Phyllis Garris. Row 2: Tom Lohr, Abelle Haeseler, Pamela Whitlow, Fran Page, James Powers, Betty Jo Farrington, Judy Dunson, Lindsay House, Tonyoglio.



**ENGLISH:** Bottom Row: Malinda Britton, Dr. Fran McCachern (Advisor), Davena Rice. Row 2: Margot Nelke, Amy Brockwell. Row 3: Susan Suter (President), Kimberly Garris, Nancy Shore, Caroline Crume, Mary Dixon. Row 4: Gina Monroe, Marion River, Christine Albro.



**SIGMA ALPHA IOTA:** Bottom Row: Donna Metts, Penelope Jarvis. Row 2: Sherry Henderson, Jenny West, Malinda Britton. Row 3: Angela Boyd, Nancy Shore. Row 4: Cindy Davis, Judy Wilson, Martha Ann Naylor.

# “SPECTACULAR”

WOW! What a year Meredith College had in the Performing Arts. As usual top-notch productions and activities resulted because of hard and dedicated work. Not only the faculty, but also the students worked hard to make this one of Meredith's most memorable years.

The fall production was *The Sound of Music*. This was a reprise of Meredith College's first performance. Every year Meredith puts on an original production. *The Tales of the Jazz Age* was the original one this year. The roaring twenties dominated the stage in this production. The spring brought Shakespeare as never before. A cast of all women dominated the stage in the "manly" play *Taming of the Shrew*. This gave the school year an ending which could be compared to none before. The Dance Theatre, led by faculty member Alyson Colwell, also gave a spectacular performance.

Speech was an important part of the over all program this year. New faculty member Margaret Douglas helped the speech classes tremendously. Once again the performers and actresses of Meredith College showed what they can do, and once again it was SPECTACULAR!



FACULTY: Paul Gabriel, John Creagh, Alyson Colwell, Margaret Douglass.





**FACULTY:** Bottom Row: Jay Massey, Cynthia Bross, Carol Brown, Marylan Maynard, Alyson Colwell. Row 2: Marie Chamblee, Chris Pritchard, Helena Allen, Luke Huggins.



## Lifetime Fitness

The Physical Education and Health Department strives to build an interest in lifetime fitness in its students. They stress nutrition as well as exercise. Several events of special interest occurred in the department this year. On Nov. 23 Ann Ludwig taught a class and performed. John Bennett, Assistant Director for Health and P.E. in North Carolina, taught a folk and square dance class. Bill Evans, a Kenan Professor of Dance, taught classes and choreographed a number for the Meredith Dance Concert. A dance minor at Meredith performed at the American Dance Festival. The Aqua Angels performed at Meredith and at Duke. Yoga was introduced into the aerobic classes. Finally, a swimming and diving class was added to the curriculum.





**PSI CHI:** Bottom Row: Julie Beeson, Kris Bracy, Tabitha Hall, Brenda Young, Jeanne Yedlicka, Tammy Young (President). Row 2: Rosemary Hornak (Advisor), Paulina Leroux, Nancy Hatcliff, Kelley Milstead, Dawn Stroop, Anne White, Saundra Long, Teresa Simpson.



**PSYCHOLOGY CLUB:** Bottom Row: Kelley Tilley, Kelley Milstead, Terri Marks (President). Row 2: Saundra Long, Teresa Simpson, Jeanne Yedlicka, Tara Boyette. Row 3: Allison Parks, Barbara Gunter, Laura Bynum, Beth Winstead. Row 4: Jonelle Davis, April Hooper, Susan Ervin. Row 5: Shirine Hossaini, Connie Bates. Row 6: Tammy Young, Dr. Lyn Aubrecht, Tommie Allbrook.

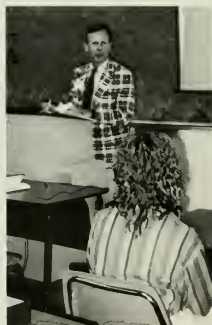



# Working Together



The students and faculty of the Psychology Department worked together in the 1985-86 school year to successfully plan and implement many important events. The department once again co-hosted the Annual Carolinas Psychology Conference, the largest undergraduate conference in the country. Dr. Huber, Meredith co-chairs Tara Boyette and Kelley Tilley, and many committee members worked hard to make this a success. The Psychology Club, with the help of their advisor Dr. Aubrecht, sold "State of the Mind" T-shirts. The experimental psychology class, also under the direction of Dr. Aubrecht, completed a study on mental rehearsal. After polling Meredith students and faculty and students from other colleges, the department held a winter retreat to discuss its role in graduate education. This decision is still in process. Dr. Marie Mason retired after many years of dedicated teaching and Dr. Rosemary Hornak was welcomed back from sabbatical leave. The Psychology Department was successful in its endeavors this year because of the hard work and cooperation between its students and faculty members.



FACULTY: Rosemary Hornak, Marie Mason, Jack Huber, Naomi Wagner, Lyn Aubrecht.

# A Basic Element

Religion and Philosophy are two of the most basic elements at Meredith College. This year the department that teaches religion and philosophy had an outstanding program to offer the Meredith women. The department was lucky enough to have Kenan Scholar, Dr. Hugh Anderson as a professor for the first semester. This was his first visit to the United States since retiring. For the spring semester, Rabbi Martin Berfield taught a course in Judaism. As well as these special people, several speakers lectured throughout the year.

Each year the Religion department has presented the McLean award to a student for continuous church-related studies at a higher level. For the first time, two scholarships were awarded. They went to Susan Goins and Kelley Milstead.

The faculty, as individuals, experienced a good year, also. Dr. Crook had a set of Sunday School lessons used by the Sunday School Board of the Southern Baptist Convention.

Dr. Starkey had an article used as the lead article in the International Review of Mission. Meredith College has been very proud of these faculty members.

Religion and Philosophy have always been basic elements in the curriculum of Meredith College students. The women of Meredith, this year, obtained a well-rounded understanding of this basic element that affects us all.



**FREEMAN RELIGION CLUB:** Bottom Row: Kelley Milstead, Lizzy Mills, Jonelle Davis, Lisa Ingram. Row 2: Shay Prince, Sarah Whitley, Susan Goins, Robin Reid.





FACULTY: Bottom Row: Roger Crook, Hugh Anderson, Robert Vance. Row 2: Allen Page, Bernie Cochrane.

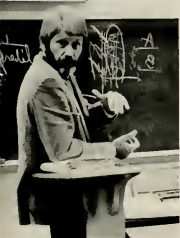

**SOCIOLOGY CLUB:** Bottom Row: Kristy Parker, Tamani Anderson, Carey Bunting, Dr. Zingraff. Row 2: Sandi Gray, Serina Buckner, Sandra Close. Row 3: Michele Baker, Kim Jones.



**SOCIAL WORK CLUB:** Bottom Row: Angel Moore, Dr. Bishop, Shay Prince, Kim Sealey, Shawn McGee. Row 2: Susan Thomas, Sandy Dupree, Nancy Fowikes. Row 3: Julia Hamilton, Robin Patrick, Kim Jones. Row 4: Leigh Sneed, Joan Collins, Dorcas Hostetter.





# Society and YOU

To get students involved in the world around them was the aim of the Sociology and Social work department. The six faculty members and two majors provided the Meredith Student many educational opportunities. This academic year held events to further the department. Dr. C. Tucker conducted a research on Meredith re-entry students and Dr. R. Zingraff went on sabbatical during the Spring Semester. Also in the spring, Dr. John Reed, a visiting scholar from UNC-CH, visited our campus to teach a weekly lecture class on Sociology of the South. This year the department received a very special gift in honor and memory of Dr. Ellen Winston who was chairman of the department during the 1940's. The donation was used to purchase a video cassette recorder and camera to teach interviewing in Social Work and for classroom instruction. The department made its overall emphasis on providing YOU the student with an outstanding education.



FACULTY: Charles Tucker, Eugene Sumner, Cynthia Bishop, Leslie Syron, Rhonda Zingraff



Bottom Row: Cristina Trevino, Bridget Parker (President), Nan Henry. Row 2: Donna Wilson, Debra McGuire (advisor), Donna Elliott.

## STUDENT GOVERNMENT ASSOCIATION

In 1985-86 the Student Government Association sponsored alcohol awareness week, hunger awareness week, luminaries, and sham-a-grams. They also participated in and helped organize Orientation Week and held forums on the graduate program and the parking fee increase. The SGA played a key role in student life this year, working on important issues and sponsoring worthwhile events to better our community.



Bottom Row: Aileen Jenkins, Nancy Ratcliff, Becky Smith, Beth Cunningham. Row 2: Amy Watson, Sherry Smith, Paula Williamson. Row 3: Beth Kennedy, Kelly Bagby. Row 4: Joan Wyatt, Dalinda Dunn. Row 5: Mary Kathryn Fox, Karen Mann.

## MEREDITH RECREATION ASSOCIATION

The Meredith Recreation Association is one of the most active associations here at Meredith. The entire Meredith community is included in MRA, but most of the planning is done by fifteen board members. The MRA board meets weekly to organize and coordinate the fun extracurricular and athletic events that are such a big tradition at Meredith. These activities include Cornhuskin' with the '85 theme "Back to the Future," Stunt with the '86 theme "Stunt-The Party," Play Day with the theme "Blue Hawaii," Intramural Awards Day, the Meredith Miler, The Outing Club, and Intramurals including Football, Volleyball, Basketball, Soccer, Swimming, Bowling, Badminton, and Battle of the Angelic Stars. Each one of these events allowed Meredith students to apply their talents, to have fun, and to participate in activities with friends. That is what MRA is all about — making new friends and having fun while promoting school spirit. Thanks to the fifteen MRA board members, the whole student body was able to do that this year in an extra special way!

# MEREDITH ENTERTAINMENT ASSOCIATION

The Meredith Entertainment Association seeks to coordinate stimulating activities for the entire college community. Throughout the school year various types of events are offered to students, faculty, staff and friends of the college. This year has been a great year for MEA. The name change from the College Center Association was accepted very well. The new name better identifies exactly what the association does.

Events sponsored by MEA have been very well attended this year and went over much better than we ever could have dreamed. Annual events coordinated by MEA were better than ever. The Christmas Dance with the theme of Holiday Cruise featuring the "Kruze" was a huge success. Umbrella tables, colorful balloons, confetti and boat scenes decorated the Kerr Scott building and gave a great effect. Many students and their dates enjoyed a fun filled night on the cruise.

The movies offered this year in our movie series included — Beverly Hills Cop, Silkwood, Terminator. We offered the lowest admission in town at .99c and popcorn and drinks were always available.

The Special Events committee of MEA sponsored several events this year. The committee started off the fall semester with Carl Rosen who performed at the Luau that was held in the cafeteria. He made the Luau a huge

success with his music and comedy.

Tom Deluca was the next performer sponsored by the Special Events committee. He is a comedian/hypnotist who performed in Jones Auditorium and amazed the Meredith Community with his one of a kind act. During Cornhuskin' MEA brought two acts to the campus. First were the Capital City Cloggers. A group of very talented young children that performed in the dining hall during dinner. Next was a group of good looking guys from Duke, the Duke Pitchforks, who also performed in dining hall during dinner. The Special Events Committee ended the 1985-86 year with a bang. Spediel & Lille put on a great show in the court yard as Spring rolled around. They won over the hearts of many Meredith girls with their renditions of many favorite songs.

MEA concluded the year with Spring Fling, the theme was Mardi Gras. The bands for the event were the Fabulous Waller Family and the Fat Ammons Band. Several booths circled the island including a dunking booth, face painting, cups & frisbees, ice cream, beach towels just to name a few. Canoe rides were available on the lake. Colorful Mardi Gras beads were passed-out to everyone that came onto the island. This fun and festive party truly topped off the long list of spectacular events. Thanks MEA for making this a special year!



Bottom Row: Susan Newlin, Dorcas Hosteller, Charlotte Kinnard, Sophie Grady, Elizabeth Hornthal, Sara McMillan, Julia Burroughs, Becky Smith, Laura Cochrane. Row 2: Mary Mills, Beth Miguel, Rhoda Sowers (advisor), Beth Winstead, Ivy Murrain.





# MEREDITH CHRISTIAN ASSOCIATION

Bottom Row: Emily Adcock, Lisa Talbott, Connie Morrow, Karen Coorell, Claire Tharington. Row 2: Beth Shannon, Lyndia Carson, Debra Branson, Susan Goine, Michele Cherry, Tommie Albrook. Row 3: Ellen Norris, Christy Coles, Sam Carothers, Lisa Langston, Kelley Milstead, Sue Holec, Marcia Taylor, Allen Page, Evelyn Alexander.

The board members and committee members of the 1985-86 Meredith Christian Association were very busy planning and implementing activities for the entire Meredith population. These activities included worship services, Religious Emphasis Week, service projects at Dorothea Dix, Governor Morehead School, Women's Prison, and Glenwood Tower, outreach teams to local churches, unwindings, and the Crop Walk. Besides sponsoring these activities the MCA took students to several State Baptist Student conferences (Fall Convention at Ridgecrest, Spring Conference at Ravenrey, Missions Conference at Louisville, Kentucky, and the International Conference at Charlotte). The group also went on a ski retreat to relax and plan future events. Thanks to the organization and energy of these students, MCA once again had an exciting and successful year.

# ASTROTEKTON SOCIETY

The Astros were very active this year. Their Spirit Competition during Cornhuskin' raised over 500 dollars. They also participated in Feed Raleigh and several members volunteered to help people with MS learn to swim. During Rush, the Astros had a Rush Party and at the end of the year they held a cook-out for all the members. The Astrotekton Society helped victims of MS while bringing Meredith students closer together, making 1985-86 an extremely successful year!

Bottom Row: Angela Creech, Lynn Jenkins, Donna Wilson (President), Carole Goodwin. Row 2: Hope Dennis, Marti Hatch, Sue Tolleson, Linda Froneberger. Row 3: Janet Clayton, Tanya Smith, Linda Spain. Row 4: Tabitha Hall, Missy Griffin, Dana Perry, Angie Finley. Row 5: Michele Roberson, Nancy Fowlkes, Sara Whitley, Lisa Ingram. Row 6: Amy Brockwell, Jill Geary, Marbie Michals. Row 7: Melanie Hayes, Nancy Willey, Cindy Southern. Row 8: Teri Goolsby, Susan Burgess. Row 9: Jennifer Short, April L. Wall. Row 10: Kelli Barefoot, Ann Davis, Lisa Burch, Julie Appelbaum. Row 11: Sara Beth Fulford, Suzanne B. Gwyn, Jennifer L. Snipes.





## PHILARETIAN SOCIETY

The Philaretian Society is a service organization whose members have been volunteers for the Cerebral Palsy Center. They also provide several services on the Meredith Campus throughout the year. They sponsor a Book Sale year and "The Bathtub Ring" — a hillbilly singing group.

The following comes from the Phi prayer and exemplifies what the Phi woman stands for:

"Thank you for the golden star & philaretian sign  
Thank you for these sisterhoods & friends kept close.  
Let us wear upon our hearts the mottos that we teach  
To know they will & do thy will — make this our goal to reach."

Bottom Row: Martha Ann Naylor, Susan Ellen Skinner, Susan R. Goins, Toni M. Beasley, Kelley Milstead. Row 2: Sharon Schafer, Julie McKeithan, Melinda Wrenn (President), Anna Goodwin, Carver Evans. Row 3: Kathy White, Mary Lawton, Karen Cockrell, Barbie Clifton. Row 4: Kate Coleman, Elizabeth Brock, Michele Cherry, Sally Woolard. Row 5: Jeanne Coleman, Audrey Kerr, Sally Dozier, Lynda Carson. Row 6: Julia Hamilton, Leigh Sneed, Tammy Swann, Lisa Clark, Michele Lenhart. Row 7: Kim Bishop, Christy Browder, Pam Vann, Charlene Hughes, Amy Watson. Row 8: Cheryl Whitt, Nancy Shore, Beth S. Blankenship. Row 9: Laura Bynum, Frieda Bass, Susan Duck. Row 10: Lizzy Mills, Lori J. Dowdy, Lynn Siceloff. Row 11: Julia Edwards, Lori McCoy, Beth Dermid, Valerie Bland, Lisa Duke, Kris Lyon, Kim Jones.

Bottom Row: Mari Hatch, Lizzy Mills, Dana Perry.  
 Row 2: Laura Robinson, Melanie Hayes, Tammy Swann, Barbie Clifton, Connie Morrow, Dorcas Hostetter. Row 3: Vanessa Goodman, Debra Branson, Sara Whitley, Carmel Swanson, Angie Stroud, Nancy Shore.

## RESIDENT ADVISORS

Everyone who lives on the Meredith Campus comes in contact with a Resident Advisor. Located on every hall, these Meredith women run hall meetings, help deal with personal and academic problems, and are a friend to each person on their hall. Residence Halls play a big part in the lives of our students and these young ladies are there every step of the way!



## RESIDENCE HALL ASSOCIATION

Ruth Ponder, Jeannette Whitley, Linda Froneberger, Jenny Byrd, Sharon Mariarty, Carla Pearce, Lizzy Mills, Reu Kayle (Advisor). Not pictured: Connie Compton, Karen Swain, Felecia Blount, Janice McClendon (Advisor).

The purpose of the Residence Hall Association is to enhance Residence Hall Life in whatever way possible. They accomplish this through programming (social, recreational, educational), through encouraging participation and enthusiasm for campus events, and through the Residence Hall councils. In the 1985-86 school year RHA sponsored the following: fire drills, Halloween Carnival, Lets Hear it for the Boys (Car Maintenance Workshop), Christmas Door Decorating Contest, Thanksgiving Dinner, Christmas Dinner, Valentines Dance, Roommate Game, Bloodmobile (once a semester), Exam Breaks, plus such educational programs as: Alcohol awareness, Anorexia & Blemia, jobs and the hidden market, dressing for success, "Men should come with instructions," and much more.

# MEREDITH INTERNATIONAL ASSOCIATION

The purpose of MIA is to share knowledge and understanding of and to promote interest in different cultural values and social and political issues through interaction with the Meredith community. As part of this effort, the association sponsors an international worship and offers an international luncheon for the faculty annually.

Carolina Gomez, Gladys Chow, Lilly Caitis,  
Paulina Romo Leroux, Rahel Abraha, Lisa Seale,  
Connie Vander Does, Deepti Goel, Fran Stroud.



# ASSOCIATION FOR BLACK AWARENESS

ABA strives to provide a special place for black cultural programs on Meredith campus. ABA also sponsors Black Emphasis Week during the month of February.



Bottom Row: Tamani Anderson (Vice President),  
Vibeke Odoom (Co-Chairman), Adrienne Gore  
(President), Valerie McCray (Treasurer). Row 2:  
Yvette Allen, Rahel Abraha, Carol Swain  
(Secretary).

# COOPERATIVE EDUCATION CLUB

Cooperative education is a program whereby students alternate studies at Meredith with periods of work in the field of their major. These programs are made available to eligible students through the Office of Career Services and Cooperative Education.



Bottom Row: Hope Dennis, Kim Raper, Antress Johnson. Row 3: Kelly Wyatt. Row 3: Margaret Matthews, Carmel Swanson. Row 4: Ginny Leach, Tamani Anderson.

Terri Lewellen (President), Beverly Hendick (Vice-President), Lou Ann Goodwin (Secretary), Kim Howard (Treasurer).

# NON- RESIDENCE ASSOCIATION

The Non-Residence Association board strives to help non-residents in their daily life at Meredith College. They deal with issues that are of concern to them and to the whole campus. They also serve as a way for non-residents to meet each other.



Bottom Row: Lori Dowdy, Nan Henry, Audry Kerr, Jeanne Coleman, Cindy Austin. Row 2: Julia Edwards, Kelli Barefoot, Shawn Rackley. Row 3: Jodi Hamilton, Nancy Floyd, Kim Roberts. Row 4: Renee Godwin, Samantha Hines. Row 5: Amy Powell, Sally Aldridge, Cathy Manning. Row 6: Gina Ledbetter, Jonelle Davis, Ivy Murrain, Margaret Matthews. Row 7: Mary Morris. Row 8: Tommie Allsbrook, Lisa Burch, Anna Galloway. Row 9: Ruth Ponder, Lisa Powers.



## STUDENT ADVISORS

The Student Advisors are a select group of students who aid incoming freshmen and transfers in their transition to Meredith College. They play an important part in the adjustments we all have to make and they become a special friend the four years at Meredith and beyond.



## STUDENT FOUNDATION

Student Foundation worked diligently on preparing a fun and fabulous Parent Weekend for the whole campus. This year they added a Parent-Student Dance for everyone's enjoyment. They also are in charge of arranging Little Friends Weekend in which students and younger companions played games and have a picnic.

Bottom Row: Laura Robinson, Amy Little, Sherry Smith, Cathy White. Row 2: Charolette Kinnard, Betty Shipp, Sara McMillian. Row 3: Dorcus Hostetter, Sharon Moriarty. Row 4: Donna Wilson, Carmel Swanson, Bridgette Parker. Row 5: Laura Robinson, Angie Stroud, Libby Dew, Michelle Cherry.

Bottom Row: Angee Stroud, Christine Arnold, Renee Godwin. Row 2: Elizabeth, Bridgette Parker, Dalinda Dunn, Charlotte Kinnard, Kelley Minstead, Terri Lewellen, Sara McMillian, Rhoda Sowers. Row 3: Tamani Anderson, Reu Kayle, Paula Williamson, Frances Thorne, Dorothy Sizemore, Marge Stevens, Gretchen McQuillian, Sandra Thomas. Row 4: Fran Stroud, Patricia Hall, Mary Ellen McKnown, Rahel Abraha.



## STUDENT LIFE COMMITTEE

The Student Life Committee of Meredith College serves as a check system for all student regulations, clubs, and organizations. The total Meredith Community benefits from their diligent work.



Bottom Row: Nan Henry, Roxanne George, Christine Arnold, Paige Jorden. Row 2: Nancy Humbert, Jenny Macon, Anne Loving. Row 3: Betsy Short, Barrett Parker. Row 4: Antress Johnson, Wendy Brechtelshaver, Cathy Manning.



## SENATE

The Senate took action on several issues this year. The Post Office hours extended, proposing that student leaders must maintain a 2.0 GPA, suggesting changes in senior conferences so that needed classes could be added, and getting the legislative procedure changed to include regulations. Subcommittees were established to investigate the following issues: post office hours, rescheduling senior conferences, chain Poteat circle drive, phone charges, tuition charges, past due notices for tuition payment, male visitation, and a non-smoking hall. Several workshops were also held to learn legislative and parliamentary procedures.



## HONOR COUNCIL

The Honor Council consists of the chair, secretary, two representatives from each class, the non-resident president, and four faculty members. The basic purpose of this branch of the SGA is to enforce the Meredith Honor Code.

Bottom Row: Donna Eliot, Bridgette Parker, Jenny Leach, Traci Campbell, Lydia Kenion, Harriot Huggins, Kim Atkins, Laura Groves, Marti Short, Dr. Charles Lewis, Caroline Powell. Row 2: Fran Stroud, Beth Dermid, Beth Sanders, Robin Roark.

# HOOFFRINT

The purpose of the Hoofprint Club is to gain a better understanding of horses and their uses. This year the group worked at horse shows and held several fund raisers.

Bottom Row: Karen Peoples (Sec./Tres.), Lisa Leonard (President), Crista Pritchard (Advisor), Sheila Vaughan (Vice-President), Linda Sue Wiggs. Row 2: Leah Williams, Beth Threatt, Marie Owens, Sandra Long, Cindy Southern.



## INTRAMURAL REPRESENTATIVES

Flag Football, Swimming, Bowling, Soccer, Volleyball, Basketball, and Badminton are all activities organized and implemented for the entire Meredith community. This group allows students to have fun while participating in their favorite sports.

Bottom Row: Reid Parrott, Beth Kennedy, Aileen Jenkins, Sandy Dupree, Carlisa Oakley. Row 2: Kristin Wolf, Lisa Robie. Row 3: Beth Cunningham, Tracy Harrington. Row 4: Robin Roark, Laura Taylor. Row 5: Katherine Schwoebel, Dawn Koonce. Row 6: Stephanie Gay, Patricia Brannock. Row 7: Melissa Daniel, Sharon Vaughn, Renee Larren, Gretchen Funderburg, Carrie Schmidt.





Bottom Row: Trasi Campbell (Pres.), Paige Leist (Vice-Pres.). Row 2: Jenny Byrd, Charlene P. Hughes, April Hooper, Donna Wilson. Row 3: Kathy Walters, Betsy Blue, Melissa Caulberg. Row 4: Allison Tucker, Sandy Dupree. Row 5: Betsy Short, Lisa Britt, Susannah Fleming. Row 5: Tricia Matthews, Nancy Humbert, Dorcas Hostetler. Row 7: Mary Dickson, Ginny Leach, Kristen Edwards. Row 7: Sue Tolleason, Lisa Ashley, Jennifer Vick. Row 9: Carol Asplen, Sandra Dean, Beth Dermid. Row 10: Nan Henry, Nancy Floyd, Karen Moore.

## GRAND- DAUGHTERS CLUB

Membership to this club requires that your mother or grandmother was a graduate of Meredith College. They held a special luncheon this year during Parents Weekend for all students and graduates to get acquainted.

# COLLEGE REPUBLICANS

College Republicans is open to all students with an interest in the Republican Party. They work on various activities to instill in students a sense of understanding regarding the political process.



Bottom Row: Joan Proctor, Sara Beth Fulford, Alisa Phelps, Honey Greene.  
Row 2: Beth Blankenship, Robin Roark, Laura Taylor, Donna Cook, Pamela Hardin, Mary Bartram, Row 3: Mary Helen House, Sandra Key, Lisa Powers, Tammy Michael, Katy Wetherly, Jeannie Harvey, Billie Knowles, Susan Morgan.

# ELECTIONS BOARD

The Elections Board works to promote an interest in campus elections, they also sponsor all elections held on campus. This year they hosted the 1st election convention.



Bottom Row: Cheryl Canopy, Pam Vann, Sharon Knight, Christy Jordan, Meg Bullard. 2nd Row: Hope Proctor, Frieda Bass, Nancy Floyd, Frances Throne, Ann Barnes, Carol Asplen.



Members: College Marshal — Beth Miguel; Seniors: Ann McGee, Ivy Murrain; Juniors: Connie Compton, Penelope Jarvis; Sophomores: Hollie Thomas, Jodi Buzzard; Freshmen: Mollie Ashe, Kimberly May.

## MARSHALS

The Marshals represent Meredith College at functions such as Parent's Weekend, Bacclaireate, Commencement, Founders Day, drama productions, and college sponsored concepts and lectures. The college Marshal coordinates the group activities. Two Marshals from each class are elected in the spring.

# KAPPA NU SIGMA

Kappa Nu Sigma is a scholastic society that is open to all students who maintain a 3.5 GPA. The Helen Price Scholarship, given by the society, is to the freshman and sophomore with the highest average in their respective classes.



Bottom Row: Kathy White, Lisa Duke, Michele Cherry, Beth Ussery, Laura Gibson, Dr. Sarah English (Advisor). 2nd Row: Robin Reid, Susan Skinner, Christina Horn, Betsy Blue, Sally Woolard, Holly Jenkins, Christine Albro, Linda Spain. Row 3: Elizabeth Brock, Nancy Ward, Linda Rowe, Karin Shiffett, Nancy Ratcliff, Sandra Close, Martha Lee, Kathy Johnson.

# SILVER SHIELD

An honor society at Meredith, Silver Shield inducts members on the basis of leadership, Christian character, and service to the school. The club strives to set an example of honor and cooperation within the student body. New members are selected from each rising and present senior class by members of the organization and faculty.

Bottom Row: Lisa Britt, Brigette Parker, Nancy Ratcliff. 2nd Row: Mary Mills, Renee Goodwin, Jenny West, Karen Cockrell. Row 3: Dr. Jackson, Dalinda Dunn, Nancy Shore. Row 4: Kelley Milstead, Paulina Leroux, Ivy Murrain. Row 5: Susan Goins, Lizzy Mills, Michele Cherry. Row 6: Donna Wilson, Nan Henry.





Bottom Row: Kathryn Clark, Mary Ann Lisenba, Kim Allen, Casey Bass. Row 2: Jennifer Jackson, Cynthia Church, Laurie Hastings. Row 3: Carmel Swanson, Jennifer Pruffey. Row 4: Meshelle Cox, Mitzi Short, Kim Cook.

## TWIG/ MEREDITH HERALD

This year the name of the Meredith College newspaper was changed from "The Twig" to "The Meredith Herald." With this change came other changes for the publication. The staff altered the layout design of the paper and tried to cover more issues on campus. Cynthia Church and Beth Blankenship were co-editors first semester. Betsy Short was acting editor for most of the second semester. These girls have laid a foundation for the newspaper that future editors and staff members will be able to build upon.



Kris Lyon, Mary Umstead

## ACORN

The Acorn is the literary magazine of Meredith College. Outstanding short stories, poems, art work, and photography were published in this years edition. Any Meredith student can submit her work to the Acorn staff.

# For YOU . . .



**Yearbook Staff:** Barbie Clifton, Laura Cochrane, Karen Peoples, Jennifer Blackwell, Jeanne Yedlicka, Georgia Parrish, Kim Howard, Laura Groves, Susan Tapp, Carolyn Hill.



**Photography Staff:** Bottom: Jennifer Horton. Row 2: Christine Eastin, Cindie Miner. Row 3: Leigh Sneed.

The 1986 *Oak Leaves* theme "You Had to Be There," was not only appropriate for the school year but also for the yearbook staff. You literally "had to be there" in order to understand what it took to put this book together. Designing layouts, writing and typing copy, taking and developing pictures, and attending meetings were just a few of the duties of the staff members. It was definitely hard work and time consuming, but it also was fun. New friends were made and creative talents were used. The members of the yearbook & photography staffs gave their time and energy to put this book together for you and we sincerely hope that you enjoy the 1986 edition of the *Oak Leaves*.



**Above:** Dina Durham, Jeanne Yedlicka, Valerie McCrary, and Lia Biaganza discuss the 1986 yearbook theme. **Right:** Laura Cochrane, Sports section editor, smiles as she designs the pages for her section.







**Left:** The Yearbook Staff members took turns checking off students as they got their pictures taken. **Below:** Photography Editor Cindie Miner and Yearbook Editor Jeanne Yedlicka take a break from Annual work at courtyard picnic. **Middle Left:** Carolyn Hill organizes the Student Life section. **Middle Right:** Barbie Clifton, Administration Section Editor, learns new layout designs from yearbook representative Joe Allegood.



**Above:** Cindie Miner, Photography Editor, buys supplies for the darkroom. **Right:** Sophomore section editor, Karen Peoples, makes sure the sophomores pictures are identified correctly.

YOU . . .

felt the thrill of victory and the pain of defeat. You understood what it meant to be part of a team. You remember every play, every game, every teammate because, "You Were There."

SPORTS



# Tough Competition

The 1985 Fall Tennis team ended its season with a very respectable 3-3 record. Three of the fall matches were against ECU, Campbell and Duke Club. "They were very strong teams and I was not disappointed with the losses as our team played well," stated Coach Massey. Meredith hosted the Eastern Collegiate Invitational Tournament in September with six teams participating. The team was proud of their number one and two players — Theresa Duffy and Barbara Bulla who made it to the finals in their respective flights. After the tournament Meredith went on to win 3 out of the final 4 matches, wiping out Queens 9-0 in the last match. Coach Massey was very pleased with the 3-3 record and is awaiting a successful in the spring.



**Top:** Team members say good-bye to seniors Teresa Duffy and Laura Cochrane. **Above Left:** Emily warms up before her match. **Above Right:** Barbara Bulla — "The Lovely Junior."

## SCOREBOARD

### Fall Team

MC	vs.	Campbell University	4-5
MC	vs.	Duke (club)	3-6
MC	vs.	Atlantic Christian	7-2
MC	vs.	Methodist College	5-4
MC	vs.	ECU	0-9
MC	vs.	Queens College	9-0

# TENNIS



Far Left: Elizabeth Hornthal's prepares for an "all." Left: Kim Brinson practices her forehand. Below: Teresa Duffy makes a great save.

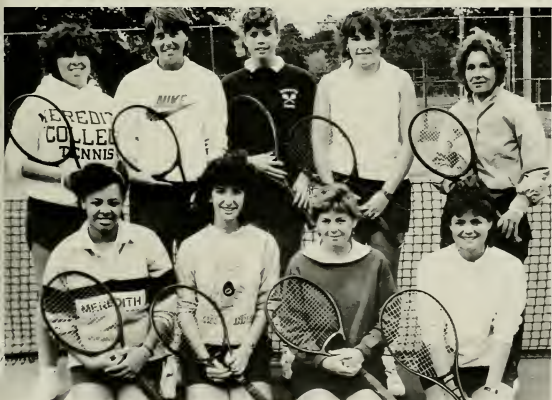

Bottom Row: Adrien Gore, Kim Brinson, Amy Row 2: Laura Cochrane, Teresa Duffy, Barbara Bulla, Elizabeth Hornthal, Coach Jay Massey.



# Best Record Ever

With its best record ever, the Meredith College Volleyball Team ended its season at 24-4. The team was led by three seniors, Paulina Romo Leroux, Dalinda Dunn, and Nancy Ratcliff. Paulina received the MVP award for her outstanding play as team setter; she was instrumental in the success of the offense. She is extremely quick and an excellent setter, she allowed the hitters to use their talents. Recognized for their hitting expertise were Dalinda Dunn, Nancy Ratcliff, and Sue Reese. Joining the above mentioned as a regular starter was Susan Beck. The 1985 team played consistently well throughout the season; they played with great intensity. Another reason for their success was the Angel's depth. The players coming off the bench played extremely well. Returning next year will be juniors Susan Beck and Karen Mann; sophomores Beverly Gupton, Sue Reese, and Julie Jones; and freshmen Kim Eberle and Corina Porras.

**Top Right:** Nancy Ratcliff spikes the ball for the Angels. **Right:** Dalinda Dunn, Sue Reese, and Karen Mann celebrate after a tremendous play. **Below:** Showing intense concentration, Paulina Leroux gets set for the next play.



## VOLLEYBALL



**Top:** Nancy Ratcliff (right) congratulates Dalinda Dunn (left) after a "super spike." **Far Left:** Karen Mann passes the volleyball to a teammate. **Left:** The light touch of Dalinda Dunn sets up the play.



Team Members: Corina Porras, Beverly Gupton, Kimberly Eberle, Karen Mann, Julie Jones, Dalinda Dunn, Susan Beck, Paulina Romo Leroux, Nancy Ratcliff, Sue Reese. Manager: Angie Bryant, Asst. Coach Dr. Cindy Bross. Coach Dr. Marie Chamblee.

## SCOREBOARD

MC vs. Methodist .....	2-1
MC vs. Randolph M. ....	2-0
MC vs. Randolph M. ....	2-0
MC vs. Shenandoah .....	2-1
MC vs. Lynchburg .....	2-0
MC vs. Roanoke .....	2-0
MC vs. France Ma. ....	2-1
MC vs. Methodist .....	2-0
MC vs. NC Wesley .....	2-0
MC vs. Averett .....	2-0
MC vs. St. Andrew .....	1-2
MC vs. Catonsvill .....	0-2
MC vs. Chowan .....	1-2
MC vs. St. Andrew .....	2-1
MC vs. ACC .....	2-1
MC vs. Chowan .....	2-1
MC vs. Shaw .....	2-0
MC vs. NC Wesley .....	0-2
MC vs. Greensboro .....	2-0
MC vs. Greensboro .....	3-1
MC vs. Queens .....	2-0
MC vs. Hollins .....	2-0
MC vs. RMWC .....	2-0
MC vs. Mary Baldwin .....	2-1
MC vs. RMWC .....	2-0
MC vs. Salem Coll. ....	2-0
MC vs. Methodist .....	2-0
MC vs. NC Wesley .....	3-0

# A Winning Season

The Meredith College Basketball team had an 8-6 winning record for the 1985-86 season. "The team played very consistently this year" said Coach Marie Chamblee. The teams closeness enabled them to work well together.

The team's winning season was led by seniors and team captains — Theresa Duffy and Dalinda Dunn. Theresa led the team in scoring and rebounding, averaging 15 points and 8 rebounds per game. She received the MVP Award for her performance. Dalinda Dunn was the second leading scorer averaging 9 points per game. The team was especially effective at running pressing defenses. Along with Theresa, Lou Anne Stephenson and Karen Mann added tremendous quickness to our press. Returning next year will be juniors: Michelle Cox, Aileen Jenkins, Karen Mann, Becky Smith, Phyllis Karres, Vivi Poulos, and sophomores: Sue Reese, Lou Anne Stephenson, and Kelly Bagby. Meredith is looking forward to another successful season next year.

**Right:** A fast break by Dalinda Dunn. **Below:** Phyllis Karres tries to keep the ball away from the opponents. **Below Right:** Theresa Duffy stretches out before a game.



## BASKETBALL





**Top Left:** Karen Mann recovers a loose ball. **Top Right:** Becky Smith practices at half time. **Bottom Left:** During time out the Angels go over their game plan. **Bottom Left:** Lou Ann Stephenson sets up a new play.



First Row: Coach Marie Chamblee, Theresa Duffy, Dalinda Dunn, Ginger Barfield. Second Row: Vivi Poulos, Karen Mann, Aileen Jenkins, Phillis Karres, Becky Smith, Michelle Cox. Third Row: Angie Bryant, Lou Ann Stephenson, Sue Reece, Kelly Bagby, Laura Cochrane.

## SCOREBOARD

MC	vs. Randolph-Macon	47-27
MC	vs. Greensboro College	50-69
MC	vs. Converse College	45-60
MC	vs. St. Mary's College	54-45
MC	vs. Davidson College	46-59
MC	vs. St. Mary's College	63-48
MC	vs. Averett College	67-47
MC	vs. Southern Seminary	72-29
MC	vs. Lynchburg College	58-57
MC	vs. Davidson College	52-69
MC	vs. Converse College	43-79
MC	vs. Southern Seminary	74-33
Meredith Invitational Tournament		
MC	vs. Warren Wilson	47-50
MC	vs. St. Mary's College	77-55
	(consolation)	

# Mermaid by the Sea

The Aqua Angels are a group of synchronized swimmers who perform for Meredith College. They practice stunts and strokes all year, putting together a show for the end of the school year. Four swimmers returned this year, making it easier to learn and coordinate stunts. The girls performed in pairs, groups and individually so that each person had a chance to display her talent. The girls choreographed their own routines to music, with the exception of the finale. Coach Carol Brown choreographed it for all ten members to perform.

All of their hard work finally paid off on March 20-21, 1986. The show entitled "Mermaid by the Sea" was spectacular and was enjoyed by all who saw it. This year there were also guest performances by Duke University and St. Mary's College.

**Right:** Dawn Hughes does a handstand under water.  
**Below:** The Aqua Angels discuss the upcoming performance.



## AQUA ANGELS



Left: Coach Carol Brown instructs the swimmers. Middle: The synchronized legs of the Angels. Below: Sarah Beth Cox practices water ballet.



Bottom Row: Wendy Langston, Sarah Beth Cox, Cissy Petrey, Jennifer Ischam, Cheryl Veech, Coach Carol Brown. Top Row: Michelle Roberson, Charlotte Junker, Lisa Welch, Susan Hassell, Laura Litchfield, Dawn Hughes.



# The Golfers of MC

The Meredith Golf Team had only two members return from last year. Two new golf players joined as the season began. The team's four members are: Senior Kimberli McMurray (captain), Sophomores Shelly Paul and Melissa Boggs and Freshman Jennifer Guyer. They were coached by Mike Farrington of the Raleigh Country Club.

The team plays both in the fall and in the spring. In the fall Meredith traveled to Longwood College, James Madison University and Duke University to compete. In the spring, the tournaments Meredith participated in were Rollins College, Duke University, UNC-Wilmington, and William and Mary College.

This year three players received an invitation to play in the Division II and III National Tournaments. These players were Kim McMurray, Shelly Paul, and Jennifer Guyer. It was held in Wilmington, NC on April 11-13.

The player with the best scoring average for the season was Kim McMurray.



Bottom Left: Melissa Boggs makes her putt. Below: Jennifer Guyer tees off.

## GOLF



Left: Kim McMurray lines up her shot on the green. Below: Shelly Paul follows through with her club.



Bottom Row: Jennifer Guyer, Shelly Paul. Top Row: Coach Mike Farrington, Melissa Boggs, Kimberli McMurray.

# First Year for Fast-Pitch

This was the Angels first year to play fast-pitch softball. The change from slow-pitch to fast-pitch required a big change defensively (strategy ect.) and offensively in the teams hitting. The entire infield, except Aileen Jenkins, was new. Therefore, it took half the season to learn the new strategy and to work together as a team. The outfield was made up of returning players. They played very well all season. As in the past, the girls major weakness was hitting. When they hit well they played well defensively. The success of the fast-pitch team centered around the effectiveness of the pitcher and catcher. The teams pitchers were Joan Wyatt and Debra Kirkland. Catchers were Carla Quinn, Susan Adkins, and Ann Harper. The Coach hopes to get one or two more pitchers next season so that they have more depth on the pitching staff. The Angel team was comprised of seven Juniors, five Sophomores, and four Freshmen. This year was a year for learning. "I expect a more successful season next year," said Coach Cindy Bross.



Bottom Left: A Meredith player heads for first base.  
Below: Carla Quinn prepares to hit.



## SCOREBOARD

MC vs. Averett .....	1-3, 3-
MC vs. George Mason .....	2-
MC vs. Louisburg .....	6-
MC vs. Macalaster .....	2-13, 11-1-
MC vs. UNCG .....	5-12, 5-
MC vs. St. Augustine ...	13-3, 7-1-
MC vs. Chowan .....	12-2, 22-1-
MC vs. Louisburg .....	2-12, 7-1-
MC vs. Lynchburg .....	15-5, 10-
MC vs. Lynchburg .....	0-10, 1-
MC vs. Chowan .....	23-12, 7-1-

## SOFTBALL



Top Left: A Meredith catcher tries to tag a runner. Top Right: Aileen Jenkins is ready for action. Bottom Left: Joan Wyatt practices her fast-pitch. Below: Debra Kirklund delivers her pitch during a game.



Bottom Row: Kristie King, Lisa Stewart, Eli Long, Carla Quinn, Karen Mann, Ann Harper, Susan Adkins. Top Row: Jeff Moore (Assistant Coach), Lori Frazier, Carlissa Oakley, Joan Wyatt, Margaret Gill, Kelly Bagby, Aileen Jenkins, Becky Smith, Debra Kirklund, Sandy Dupree (Scorekeeper), Cindy Bross (Coach)

# Intramura



**Flag Football — Fourth Barefoot:** First Row: Anne Wilbourne, Vivi Poulos, Phyllis Karres, Catherine Long. Second Row: Lee DiMond, Lilly Callis, Kelly Barnes, Carmel Swanson. Third Row: Carolyn Witt, Connie Wagner, Lori Stone.



**Volleyball — First Barefoot:** Beth Cunningham, Janice Bentley, Crissy Trevino, Karen Mann, Adrienne Gore.



**Intramural Director:** Aileen Jenkins  
**Assistant Director:** Beth Kennedy  
**Advisor:** Paula Williamson

**Committees:**

**Skits:** Julia McKeithan, Marcia Turner  
**Publicity:** Marcia Turner, Carlissa Oakley, Sandi Dupree, Reid Parrott  
**Equipment:** Beth Kennedy, Aileen Jenkins, Reid Parrott, Teresa McMaster  
**Referee:** Aileen Jenkins, Carlissa Oakley  
**Points:** Aileen Jenkins, Beth Kennedy  
**Bracket:** Aileen Jenkins, Beth Kennedy, Sandi Dupree  
**Phone:** Sandi Dupree, Julia McKeithan



# Champions



**Top Left:** Dalinda Dunn and Aileen Jenkins Intramural Director, study the facts. **Middle Left:** Paula Williamson and Dina Durham cheer at the flag football championship game. **Bottom Left:** Aileen Jenkins gets a pie in the face. **Above:** Sharon Edwards helps Kimberly May and Gina Howard get ready for the three-legged race.



**Basketball — Fourth Barefoot:** First Row: Lee DiMond, Connie Wagner, Carmel Swanson. Second Row: Carolyn Witt, Lisa Peters, Lori Stone, Susan Graham, Catherine Long.



**Swimming: Third Fair/Poteat:** Stephanie Gay, Carolyn Hill, Mary Ellen McKnown, Mary Scott Edmundson.

The 1985-86 Intramural sports season was an exciting, enjoyable experience for everyone who participated — an estimated 850 girls! Intramurals provide an opportunity for fun and friendly competition through a variety of recreational activities. Individuals compete in badminton and hall teams compete in flag football, soccer, volleyball, basketball, swimming, bowling and the Battle of the Angelic Stars which includes swim relays, an obstacle course, knot walk, and surprise fall.

Flag Football	-----	Fourth Barefoot
Soccer	-----	Third Fair/Poteat
Volleyball	-----	First Barefoot
Basketball	-----	Fourth Barefoot
Badminton	-----	Gladys Chow (Second Barefoot)
Battle of the Angelic Stars	-----	Fourth Barefoot
Swimming	-----	Third Fair/Poteat
Bowling	-----	Third Fair
Most Total Points	-----	Fourth Barefoot
Total Participation Points	-----	Carmel Swanson
Best Hall Representative	----	Stephanie Gay (Third Fair/Poteat)
Dorm Award	-----	Barefoot

YOU . . .

interacted with the Administration everyday. From the office of the President to the security department, these people played an important role in your life. You know because, "You Were There."

ADMINISTRATION





# Meet Our PRESIDENT

President John Weems is in his fifteenth year of service at Meredith College. Weems' goal for the future is to maintain the vitality of Meredith. Weems feels that Meredith may be approaching a conservative period; however, he hopes that he can help Meredith continue the growth it has experienced in the last twenty years. As Weems has reiterated many times in his addresses and speeches to administration and students, he wants Meredith to be on the forefront of all areas.

Weems and his wife, Frankie, have three children: John, who lives in Los Angeles; David, who lives in Philadelphia; and Nancy, a Meredith alumnae who lives in Raleigh. Frankie is involved with the Raleigh Fine Arts Association and enjoys a good game of golf. Weems has a variety of hobbies ranging from painting to computer operating.

Weems often feels that photographs of himself portray him inaccurately — "I'm really a nice man."

Dr. Weems is designated as the chief educational and administrative officer of Meredith College. He is responsible to the Board of Trustees for the supervision, management and governance of the College and for interpreting and carrying out the policies of the Board of Trustees.



The Vice President for Administrative Affairs, Mr. Joe Baker, serves under direct authority of the President and is a part of the President's office. The duties of this office are assigned directly by the President and are varied. The Vice President for Administrative Affairs represents the President and/or the College on committees, at meetings, and at other functions, especially in the area of Alumnae. This Office serves as the liaison between College and outside groups. One primary duty is in public relations, particularly denominational relations with Baptist churches and agencies.

Dr. LaRose Spooner, Assistant to the President, stays busy working for Meredith College.



Administrative secretary, Sharon Woodlief, assists the President at all times.



**BOARD OF TRUSTEES:** Seby B. Jones, Chairman; David M. Britt, Vice Chairman; Hugh Ashcraft, Vice Chairman of Finance; William W. Lawrence, Vice Chairman of Development; Jane Byrd, Vice Chairman of Development; Jane Byrd, Vice Chairman of Instructional Programs; Claude B. Williams, Jr., Vice Chairman of Building and Grounds; Mary Virginia Poe, Vice Chairman of Student Development; and David Britt, Vice Chairman of Personnel Matters.

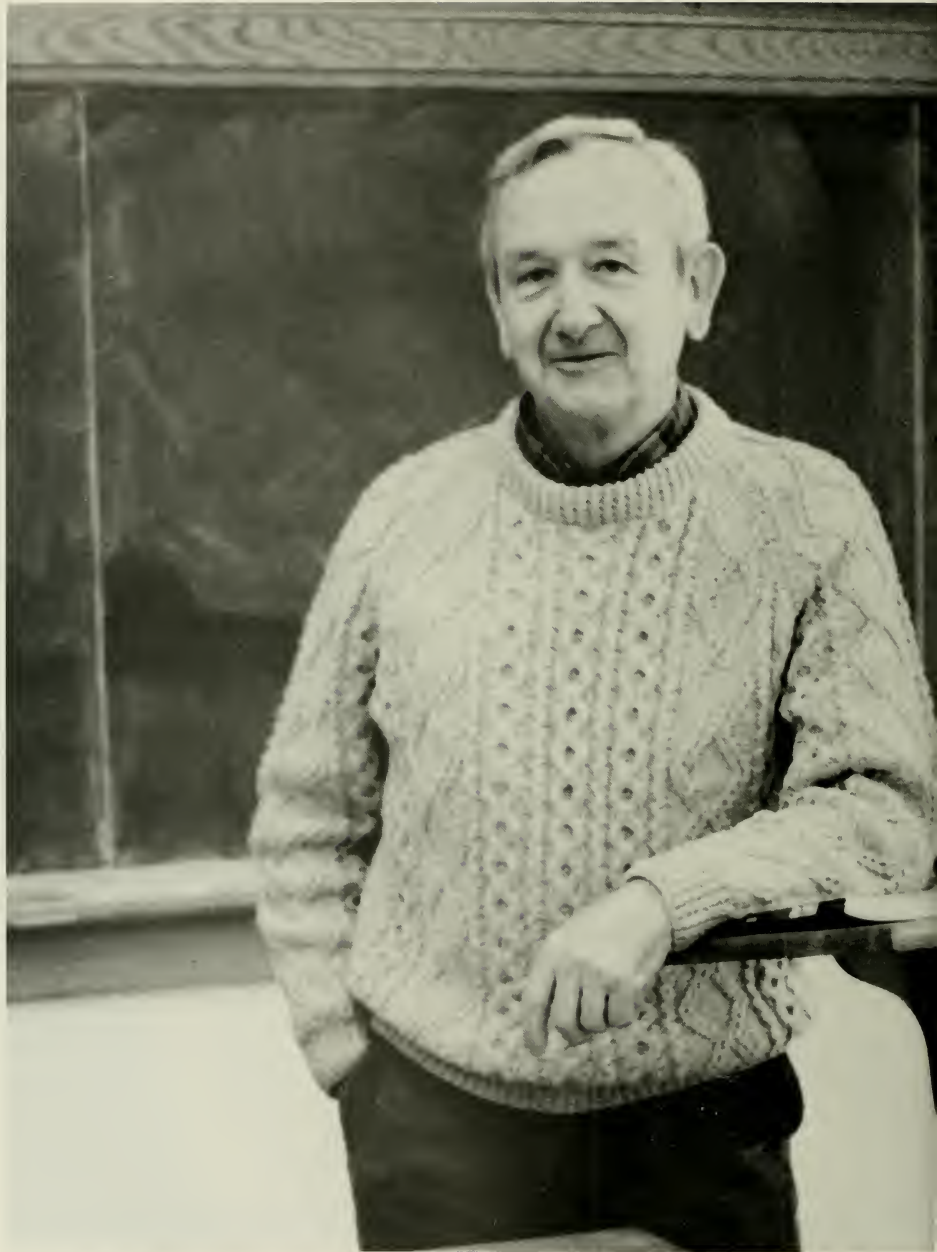

# The Backbone of Our ACADEMICS

The vice president and dean of the college has general supervision over the academic program of the College and in the absence of the president, he may act in matters of a more general nature. Dean Allen Burris is available to students for advice and help in all matters of academic concern.

Dr. Burris also teaches a few courses at Meredith during the year, so he is active with students in and out of the classroom. He definitely works for the students.

The academic division of the College is under the supervision of the Vice President and Dean of the College and includes the faculty in fifteen academic departments; the Registrars' office, the Library, the Continuing Education office, the graduate program, and the honors program, and cooperative education. This division's responsibilities are to see that a curriculum is carefully planned to meet the needs of a wide variety of students, is adequately supported with books and other teaching aids, is well taught, and that the results are properly recorded on a permanent record.



Seated: Sandra Brown, Dorothy Quick, Frances Hannah, Carol Smith, Herb Williams. Standing: Linda Burton, Alice McNeil, Lynne Henderson, Janet Freeman, Margaret Sexton, Gerry Sargent.



Anne Pickard, administrative secretary, assists Dean Burris.

The Office of Continuing Education is the administrative unit, the contact and entry point for adults in this community who seek a variety of learning opportunities, to serve a variety of needs.



Seated: Pam Gerace, Barbara Willis, Anne Dahle. Standing: Dr. Ellen Ironside, Associate Dean of Continuing Education, Sue Cavenar, Betty Bass.



Dr. Rosalie Gates and her assistant, Mrs. Linda Ackerman.



The Registrar, Dr. Charles Davis, is responsible for the scheduling of classes, student registration, and academic records. His assistants are Cathy Sisk, Records Secretary; Sue Todd, Assistant Registrar; Martha Fonville, Administrative Coordinator of Graduate Program.







# More Than Just A V.P.

Mr. Charles Taylor Vice President for financial affairs, is also an active member of Forest Hills Baptist Church, where he and his wife, Carol, have adopted two Meredith students, Jenny Beavers and Carol Asplen, in a watch-care program organized by Forest Hills. Taylor and his wife provide a home away from home for the girls.

"Sometimes we let them borrow the car," said Taylor, "or we take them to dinner."

Taylor and Carol have three daughters: Blythe 14, Anna 8, and Erin 5. According to Taylor, Blythe is already considering the possibility of attending Meredith. "Our kids love Meredith College," Taylor said with a smile.

The College's division of Business and Finance exists for the purpose of helping to provide an environment within which the educational process can operate effectively and efficiently. Such a purpose requires management of the College's financial and physical resources in the following ways: financial planning; cash and investment management; accounting and financial reporting; purchasing; salary and benefits management; data processing; facilities operation and maintenance; campus security and property control; and management of auxiliary services such as food services, housing, communications, and stores.



The College is protected 24 hours a day by college security officers under the direction of the chief, Mr. Dan Shattuck. The primary function is to provide for the personal safety and protection of students. The security guards constantly patrol the campus using radio equipment for all types of assignments, investigating complaints, regulating traffic, controlling parking, and supervising the fire prevention program.



Ginny Benner and Rhonda Bracknell serve as computer operator programmers for computer services.



Glen Sanderson serves as the Information Services Manager in the computer services.

Security (Not in order of picture): W. Adams, J. Fore, K. Fore, B. Griner, S. Jones, W. Bailey, V.C. Medlin, T. Morris, L. Pollard, M. Parrish, A. Underwood, D.G. Shattuck.

Seated: Lesia Goodwin — Central Services; Sheila Troxler — Postal Clerk. Standing: Rosemarie Sorrentino.



Virginia Scarborough, administrative secretary, assists Mr. Taylor with his busy schedule.



Mr. Terry Pearson — Chief Accountant.



Seated: Jill Collins. Standing: Clara Leigh Owen, Jill Breazeale. They are always busy in the accounting office!



Mary Anna Newman, Cleta Johnson, Marie Capel (Director of Career Services), Beth Taylor.

The Office of Career Services helps students locate employment — summer work, part-time, or full-time for graduates. They also provide individual career counseling for those trying to decide on a major. They provide many seminars and workshops on career planning, career resource information and job campaign. They assist in resume writing and provide a reference file. They also have on campus recruiters so students can interview with possible employers.

The Dean of Students, Ms. Dorothy Sizemore is responsible for the coordination of the following areas of student life: The orientation program and activities which serve to increase the new students' adjustment to the college community; student housing; the faculty-student advisory program; the Student Government Association program; Counseling for personal growth and development; residence and non-resident student programming.



College Health Services are under the direction of the Director of Health Services, Marie Mason, and the college physician in the Student Health Center. It is maintained not only for the treatment of minor illnesses but also for the teaching of good health-habits. A nurse is on duty 24 hours Monday-Friday, with nurses rotating emergency calls from their homes over weekends. Our nurses are Mrs. Ruth Pearce, Mrs. Georgia Stephens, and Mrs. Fronia Thacker.



# A Very Unique V.P.

1985-86 was a year of "high energy" that "deepened our commitment to a women's college," said Dr. Sandra Thomas, vice-president for student development.

Thomas, in her twelfth year at Meredith, feels that this year emphasized the importance of student life interaction on campus and the collegiate interaction between the faculty, students, and administration.

Thomas' home is in Texas where her family still resides. "Texas has a certain charisma about it," said Thomas. Thomas visits her ranch home about once a year.

Madam Filuffette and Smokey, two cats, are the only members of Thomas' Faleigh family. "I love animals," remarked Thomas.

Thomas has several special interests and hobbies. She likes to stay in shape, play the piano, clarinet, and the harmonica. She's also into the latest fad of video filming.

Thomas has a special interest in travel, especially in Spanish speaking countries. She has taken many Meredith groups on trips abroad.

"International travel and education is a vital part of my life. The world is a teacher . . . we learn to live together by living with people around the world.

The campus minister, Sam Carothers, seeks to offer guidance for the development of religious programs of campus and seeks to offer ministry to the diverse needs of a college setting.

Sam Carothers serves as advisor for the Meredith Christian Association and actively involved in assisting with programs and plans of this organization.

The associate minister, Claire Clyburn Tharrington, focuses on the six service projects of MCA, outreach programs, major groups and other related areas.

The secretary for the campus ministry office is Gay Elliott.



Pat Booth, Administrative Secretary, helps Dr. Thomas with her many tasks.



Janice McClendon, Coordinator of Housing has the hard task of assigning everyone a room. For Freshmen, she fills out a card and puts it in the computer and it finds a match. She also honors any room or floor request if possible. She deals with room changes and makes recommendations on things that would facilitate housing.

Residence Directors live in apartments in the residence halls on campus. They perform a variety of duties on campus, working, through the office of dean of students, as well as being available to assist any student with questions or problems. Resident Directors supervise the work of residence assistants and serve as advisor and resource person for many organizations on campus.

Seated: Paula Williamson, Marge Stevens, Dina Durham, Reu Kayle. Standing: Frances Thorne, Debra McGuire, Fran Stroud, Not Pictured: Gretchen McQuilian.



The office of admissions sifts through applications and makes the decision of acceptance. They assist the incoming students with any problems. Sue Kearney, left, is the Director of Admissions. Above is her assistants — Seated: Glenda Hoffman, Jeanne Puckett. Standing: Ilse Wangerin, Anne Pugh, Julie Browning.



As our college counselor, Marge Shelton is always available to talk confidentially with any student who has a personal concern — academic, vocational, or social-emotional. She has information available on off-campus resources which may be pertinent to students' needs. Her major objective is the facilitation of personal growth and development of Meredith students. She also works with the Adoption and Divorce Support Groups. She is aided by Debra McGuire.

Meredith affords you many opportunities to become involved in extra-curricular activities. The office of student activities can assist you in selecting your areas of interest. These activities include clubs within apartments, student publications, student government and other associations on campus. Once involved in student activities, the coordinator, Rhoda Sowers, can assist you in finding programs, creating funding for special projects, and helping with promotion of the activities. Rhoda's assistant is Dina Durham.





# WHO Helps Meredith Grow?

Mr. Jerry McGee, Vice-President for institutional advancement, is very active at Meredith trying to secure resources for Meredith to grow. He spends a lot of time traveling and meeting with possible donors. He regrets that he is unable to spend more time at Meredith with the students. He would really like to know the students better, but his job does not allow much time for that. Mr. McGee is also very active off-campus. He, along with his wife and two sons, enjoy watching the various theater productions that visit Raleigh.

Mr. McGee, is the chief administrative officer responsible for development, fund raising, publications, alumnae affairs, public relations, church relations, parent relations, estate planning, media relations, and related activities. Professional members of the institutional advancement staff are assigned specific duties in these areas. The staff also works with students in parents' association activities, Granddaughters' Club and college relations activities.

Fund-raising activities are designed to: secure resources for current operation expenses, capital improvements, and endowment.



Anne Purcell, Coordinator of Annual Giving, works with the phonathon in raising money and also with the parents programs (Parents Weekend, Little-Friends Weekend). She works closely with Cleo Perry in the alumnae office. On the left is Gay Elliott, her administrative secretary.



Mr. John B. Hiott, Director of Scholarships and Financial Assistance, counsels with students and parents on ways to finance education. He processes applications to Meredith and makes funds available based upon the application. His assistant is Alberta Hawes.



Institutional Advancement Office. Seated: Martha Anderson. Standing: Martha Harrell, Geraldine W. Myers.

The College Relations office is responsible for advertising, publicity, and news media. They do all of the college publications with the exception of students publications. They are responsible for all of the college photography, catalogue, and handbook.

Seated: Carolyn Robinson, Director of College Relations. Standing: Renee Keever, Connie Razzaghi.



Seated: Anne Ruey, Billie Jo Cockman. Standing: W.C. Lyon, Jr. Mr. Lyon, Director of Planned Giving, calls on alumnae and friends and helps them with estate planning, such as wills and trusts, for conveying gifts to Meredith. Billie Jo Cockman, Director of Corporate Relations, deals with different corporations and assists them with their donations to Meredith through foundations.



Cleo Perry, Director of Alumnae Affairs, works as a liaison between the college and alumnae. She helps get the 10,850 alumnae to contribute to the college through the Every Year Donor Club or the Loyalty Fund. She also helps operate various programs: Class Agent, Chapter, and various clubs.

YOU . . .

were part of a class. Your classmates will always be special to you. You know that your class was the best because, "You Were There."

CLASSES



# "Freshmen"

Maintaining the tradition from years past, on the first day, Meredith College greeted her new freshmen with an arch of balloons in a rainbow of colors across the main drive. Orientation had begun. Soon, the worried parents and the even more nervous freshmen were welcomed by the glowing faces of their student advisors. After showing the unknowing student her "new home" for the next nine months and answering the first round of countless questions to be asked, the freshmen was left alone to unpack and bid farewell to her parents.

After settling in, the new students were allowed to show that they had the stamina to stick it out at the President's reception. Dressing up in their tea-length and semi-formals, the freshmen greeted President Weems and his lovely wife. A tour of his elegant home was also incorporated into the occasion. After a few exchanged niceties and a handful of mints, the new students were escorted by bus back to a special banquet in the dining hall where other important Meredith staff waited to greet them.

Within the first week, the freshmen feels the excitement about the idea of being a "Meredith girl" and all that these two words entail. She hesitates whether she will make it or not due to the mass amounts of information, pamphlets, and rules presented to her. The first week, she begins to think that classes will be a relief to all the meetings she has been subjected to. Hall meetings soon becomes associated with the word "Monday" to the new freshmen. The first hall meeting was more of an icebreaker sort of thing. The fun, however, was quickly followed by the rules as the Resident Assistances informed the new students of the materials in the Meredith Angel's "Bible," their handbook. Later, a required test was given which officially made the new freshmen "Meredith Angels." During the first semester, freshmen were introduced to various aspects of college life through Freshmen Seminars. These were informal meetings which incorporated many of the programs and activities offered at Meredith. All in all, they tried

to prepare the freshmen for the things she would endure her next four years at Meredith College.

Nothing, however, could better prepare the freshmen for college life than attending class. Registration was an experience all in itself. Deciding what to take and then trying to get registered into the course was like finding one's way through an obstacle course in the dark.

Adjusting to college life was no easy task. The fine Meredith hospitality, however, made all the hustle and bustle of Orientation worthwhile. Now that their first year had come to a close, it was nice to think how beautiful the arch of balloons would be next year across the main drive and all the wonderful memories experienced during that unforgettable freshmen year at Meredith College.



Ivy Adams  
Janice Allen  
Joy Allen  
Kimberly Allen  
Julie Anderson  
Mollie Ashe  
Jill Austin



Dana Bailey  
Gina Bailey  
Lynne Bailey  
Beth Ball  
Maria Berndt  
Jayne Barr  
Suzanne Bartholomew



Becky Barton  
Mary Bartram  
Casey Bass  
Connie Bates  
Wanda Batten  
Dawn Batts  
Teresa Beard



Ginger Bell  
Leslie Belsha  
Jill Benson  
Blair Benton  
Jennifer Blackwell  
Emily Blalock  
Patricia Blevins







Deanna Boodey  
Mary Bradish  
Angela Branch



Gay Brann  
Wendy Brechtelsbauer  
Beth Brinkley

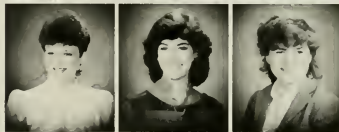

Laurie Britton  
Kim Brittsan  
Marcia Brock

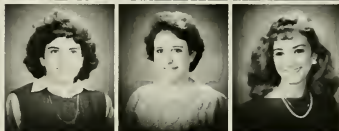

Kristi Brown  
Robin Brumfield  
Paige Buckner



Margaret Bullard  
Amber Burris  
Jennifer Butler



Angie Caldwell  
Jan Carter  
Kathryn Carter  
Liz Carter  
Susie Carter  
Tracy Carter  
Page Chaffin



Kimberly Chavis  
Meegan Christenberry  
Kathryn Clark  
Mary Coggins  
Lynda Collier  
Terry Conrad  
Kelly Conte



Kimberly Cook  
Angela Cooke  
Jennifer Corn  
Chandra Coorier  
Roxanne Cowan  
Sarah Cox  
Cara Croom



Melissa Daniel  
Michelle Davis  
Rhonda Davis  
Elizabeth Dawkins  
Mary Day  
Mary Dickson  
Kim Dinubila

Melanie Doub  
 Amy Douglas  
 Vicki Drake  
 Cheryl Dunn  
 Kathryn Dunn  
 Sherrill Dunn  
 Laura Dupree



Lydia Eason  
 Christine Eastin  
 Meredith Eaton  
 Cris Edwards  
 Kristen Edwards  
 Martha Edwards  
 Sharon Edwards



Susan Ellington  
 Sherri Ellis  
 Tracy Engel  
 Susan Ervin  
 Mary Falkner  
 Linda Finch  
 Cheri Finley



Julie Fish  
 Kathryn Fisher  
 Christie Ford  
 Julia Forehand  
 Lenore Forthofer  
 Donna Fowler  
 Beth Fowlkes



Mary Fracker  
 Gretchen Funderburg  
 Natalie Fussell



Catherine Gamwell  
 Frances Gantt  
 Janine Gardner



Susan Godbold  
 Lou Ann Godwin  
 Polly Gooden



Amy Greene  
 Kelly Greene  
 Lisa Greene



Laura Groves  
 Amy Gupton  
 Jennifer Guyer





Beth Hackney  
 Kristin Hamann  
 Ann Hamm  
 Marsha Hardee  
 Christie Hardison  
 Amy Harrell  
 Greta Harrelson

Lori Harris  
 Susan Harris  
 Susan Harris  
 Jean Harvey  
 Elizabeth Hash  
 Lynn Hastings  
 Laura Hayes

Betsy Heeney  
 Juli Hicks  
 Stephanie Hoffman  
 Susan Holec  
 Lesley Holloway  
 April Hooper  
 Jennifer Horton

Shirine Hossaini  
 Emily Houser  
 Gina Howard  
 Wendy Howard  
 Jamie Howren  
 Holly Hudspeth  
 Susan Hudson



Smiling and laughing,  
 Martha Watkins talked to  
 her Dad about the first  
 days of college life with a  
 bit of homesickness in her  
 voice.

Jennifer Isham  
 Donna John  
 Julie Johnson  
 Melissa Johnson  
 Shelly Johnson  
 Stephanie Johnson  
 Susan Johnson



Michelle Jordan  
 Lisa Joyner  
 Jennifer Jurgensen  
 Susan Kelly  
 Lydia Kenioui  
 Lee Kerr  
 Kristy King



Kathy Kline  
 Karen Knight  
 Billie Knowles  
 Kathy Knowles  
 Paula Koonce  
 Michelle Kosempa  
 Elizabeth Lang



Lisa Langston  
 Louanne Langston  
 Wendy Langston  
 Shandra Lanier  
 Renee Larriue  
 Amanda Lawson  
 Kelley Lawton



Lynn Lee  
 Lisa Legeros  
 Lisa Leggett  
 Crystal Lennon  
 Gwen Leonard  
 Roxana Lewis  
 Mary Ann Lisenba



Sheila Liverman  
 Conswella Long  
 Kimberly Long  
 Stephanie Long  
 Ashley Macfie  
 Jennifer Macon  
 Caroline Mamoulides



Elizabeth Mapp  
 Susan Martin  
 Mary Mason  
 Lori Matthews  
 Melissa Matthews  
 Lacreis Maultsby  
 Elizabeth May



Kimberly May  
 Stephanie May  
 Beth Mcardle  
 Karen McConnell  
 Shannon McCoy  
 Taylor McGirt  
 Vicki McIntyre



Angela McLamb  
 Susan McRee  
 Kimberly Miller  
 Pam Monahan  
 Melanie Moore  
 Amy Morgan  
 Kathryn Morris





## Cornhuskin' 1985

While thumbing through a popular magazine Sarah Winslow and Amber Burris — the freshmen Cornhuskin' co-chairpersons, spotted an advertisement that read "One Thing Leads to Another." And that it did! The freshmen class gladly adopted this saying as their theme.

The freshmen class of 1989 had no idea exactly what Cornhuskin' 1985 had in store for them. The early-morning stampedes and the late-night rolling of the courtyard by the sophomores, however, soon made these new freshmen aware that Cornhuskin' had begun. Then as the events on the official cornhuskin night got underway, they quickly felt at home with their upperclassmen as everyone gave in to the overwhelming excitement. The events started with each class performing

their parade depicting their theme. Next a selected group recited the Hog callin'. This was followed by the tall-tale which only one person dramatized. Surely enough as one thing led to another the cornshuckin', apple bobbin, and the theme song events occurred also. The night was a success. Freshmen participation proved to be the advantage on that traditional occasion since the freshmen placed first in the attendance category. Yet, as one led to another, that momentous night ended and the freshmen class was pleased to have placed third over-all.

Surely no one will forget the excitement and the competition that contributed to making this traditional Meredith occasion one of a kind.



Above: Emily Warren, Kim Allen, Christy Nicole and Becky Barton clowned around before the festivities of Cornhuskin' got underway.

Left: The greatest co-chairs — Amber Burris and Sarah Winslow.

Above Left: Little Sis & Big Sis, Katy Weatherly and Bea Stevens, shared a special time at Cornhuskin' '86.

Maria Morris  
Jennifer Moss  
Sonja Mullis  
Margaret Mundy  
Kristen Myers  
Lori Nichols  
Rachelle Nichols



Christy Nicoll  
Brandie Norris  
Ursula Norris  
Diane Orrell  
Janet Ottinger  
Michelle Pajak  
Beth Parham



Barrett Parker  
Karen Parker  
Nora Parker  
Melanie Parkins  
Cindy Parkman  
Lori Parrish  
Carolyn Parsley



Lisa Pate  
Laura Patti  
Kat Peebles  
Susan Peele  
Sherri Pegram  
Terri Pegram



Far Right: Working on her "Freshmen 15," Amy Douglas munched on a peanut butter sandwich with Rob Lowe looking on.

Top Left: Julie Boone leads her freshmen group to victory. Bottom Left: Taking a break from the dreary library, Crystal Lennox attempted to keep her mind on Biology rather than the bright sunny day.





Vanessa Perez  
Deanna Petit  
Cissy Petry  
Diane Pickard  
Sharon Pippin  
Lee Pleasants  
Catherine Plasters

Jan Pope  
Amy Pow  
Sherrill Pressley  
Cindy Price  
Robin Pridden  
Hope Procter  
Susan Purdy

Kimberly Reaves  
Ann Rice  
Michelle Rich  
Kristin Richey  
Lila Roberts  
Adrianne Robinson  
Sherri Rockstead

Paula Rogers  
Wendy Roper  
Karen Ruff  
Pam Sain  
Cheryl Saunders  
Claudia Schiffers  
Carrie Schmidt

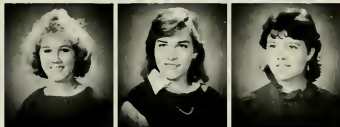

Marianna Scott  
Susan Scovil  
Karen Seale



Debbie Shaw  
Candace Sigmon  
Sara Simmons



Louise Simpson  
Elizabeth Speegel  
Vicki Spencer



Jennifer Steifel  
Kim Stevens  
Heather Stewart

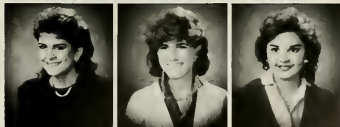

Lisa Stewart  
Mary Strange  
Mandi Stroupe



Teresa Swafford  
Laurie Swain  
Susan Tapp  
Carmen Tarlton  
Donna Taylor  
Linda Terry  
Maria Terry



Lisa Thomas  
Winborne Thorn  
Stacey Travitz  
Laura Trollinger  
Angela Trueblood  
Allison Tucker  
Beth Turner



Karla Turner  
Dawn Turnley  
Michelle Tutherow  
Laura VanHoven  
Sharon Vaughan  
Cheryl Veach  
Stephanie Wade



Kelly Wallace  
Luanne Wallace  
Yvonne Walters  
Emily Warren  
Maureen Waterman  
Teri Waters  
Martha Watkins







Cecily Watson  
 Stephanie Watson  
 Edie Wauford  
 Katherine Weatherly  
 Carol Weaver  
 Susan Whichard  
 Andrea White

Brenda White  
 Anne Whitehurst  
 Cheryl Whitfield  
 Amy Whitley  
 Carol Wiertsema  
 Susan Wiggs  
 Charlotte Wilder

Iris Wilkins  
 Carmen Willard  
 Leah Williams  
 Tammy Williams  
 Lisa Wilson  
 Michelle Wilson  
 Sarah Wilson

Tammy Wilson  
 Sarah Winslow  
 Beth Winstead  
 Kristi Wolf  
 Beth Wood  
 Kelly Wyatt



# Class of Nineteen Eighty-Eight

We Sophomores were definitely "On the Wild Side" this Cornhuskin' and throughout the entire year letting loose all our untamed spirit and energy into making our second year at Meredith even bigger and better than the first. With the help of class officers and other dedicated student leaders the Sophomores' enthusiasm was successfully directed into many areas — as student advisors helping the Freshmen through their first year, putting on the Masquerade Ball, raising enough money for the Spring Dance, and making a memorable Class Day for our big sisters. As Sophomores, we were more confident having conquered pre-registration twice already, having completed English III, being more experienced in Cornhuskin, and being used to a fire alarm going off at 2 o'clock in the morning. We have experienced and learned much in our first two years at Meredith, but there is still much of the untamed jungle before us — much to learn and experience. We Sophomores with plenty more wild enthusiasm and excitement eagerly look forward to the walk ahead of us and to adventuring into new parts of the jungle.

Debbie Parrott, Cindy Austin,  
Michele Lenhart, Jenny Beavers,  
Bettie Shipp.



Michelle Allen  
Diane Alligood  
Elizabeth Almond  
Karen Almond



Florence Alva  
Dale Ambler  
Jennifer Anthony  
Julie Applebaum





Lisa Ashley  
Elizabeth Ashton  
Carol Asplen  
Cindy Austin  
Elizabeth Aycock  
Suellen Ayers



Kelly Bagby  
Anne Bailey  
Kimberly Barber  
Dottie Bass  
Jenny Beavers  
Janice Bentley



Valerie Bland  
Felicia Blount  
Melissa Boggs  
Julia Braganza  
Tammy Bramble  
Debra Branson



Angela Brewer  
Kimberly Britti  
Amy Brockwell  
Melissa Brooks  
Bryant Brownlee  
Linda Bruce



Stella Brunjes  
Sherrí Bryan  
Angela Bryant  
Browniee Bryant  
Karen Bundy  
Susan Burgess



Becky Butts  
Dorina Byers  
Kate Callis  
Leigh Ann Capps  
Lynda Carson  
Carol Clark



Catherine Clark  
Cindy Clark  
Barbara Clifton  
Lisa Clifton  
Kate Coleman  
Catherine Comer

Donna Cook  
Elizabeth Cook  
Angela Creech  
Gay Creech  
Dargaret Cuiston  
Darroll Daniels



Allison Davis  
Kim Davis  
McCall Dean  
Polly Deloache  
Beth Dermid  
Julia Edwards



Heather Ferguson  
Jo Ann Finch  
Michelle Fleming  
Kelly Foard  
Laura Fogle  
Mary Forville



Kathy Fox  
Lori Frazier



Becky Fritz  
Linda Fronberger



## Living On The Other Side

For most, becoming a Sophomore meant a move from one side of the courtyard to the other. Living in Faircloth and Brewer dorms had both its advantage and its disadvantages. We were able to live closer to our big sisters and to the sun-bathing areas, but as well we had a longer walk to classes and to Cate Center. This posed no major change however, and life went on as usual in Faircloth and Brewer with pizza parties, deep discussions, crank calls, and no men! Most of all, living on the other side of the courtyard meant that we were Sophomores!



# Masquerade Ball

Where else could one have gone on the night of Friday, October 18 and seen everything from witches and draculas to green M&M's and beach bums but to the Masquerade Ball, of course! The Sophomores put hours of hard work into making Meredith's Masquerade Ball possible, turning Weatherspoon Gym into an eerie ballroom — fleecy spider webs, creepy spiders, long black candles, goblins, ghosts, and a graveyard to make it complete. As day turned to night, and the full moon rose high in the sky, masqueraders dressed in a variety of costumes made their appearances at the ball all ready for a fun and bewitching evening.



Sara Beth Fulford  
Jill Geary



Roxanne George  
Lory Gergen



Martha Ginn  
Carolina Gomez  
Vanessa Goodman  
Teri Goolsby  
Adrienne Gore  
Leigh Ann Gossett



Lynn Graham  
Lisa Grissom  
Meredith Gruehn  
Jennifer Williams  
Beverly Gupton  
Suzanne Gwyn



Susan Haines  
Jodi Hamilton  
Cecilia Hargett  
Tracy Harrington  
Mary Snow Harris  
Marti Hatch

# On The Wild Side

As October neared its end and November came into sight there was one thing on the minds of all — Cornhuskin! This year, unlike last year, Sophomores knew exactly what was meant when someone mentioned "Cornhuskin," and Sophomores were wild with spirit and excitement. For the second straight year Sophomores clinched first place in Tall-Tale supporting Janice Bentley as she, dressed from head to toe as a Chiquita banana, told of her life in the wild jungle.

This year's Cornhuskin' was also a time for we Sophomores to become even closer to our big sisters who will be graduating this year. We will certainly miss our big sisters next Cornhuskin,' and we wish them the very best.



Melanie Hayes  
Christen Hayworth  
Kimberly Helms  
Lisa Hemby  
Jessica Henderson  
Lauren Hines



Loye Holder  
Wrenn Honeycutt  
Dennis Hope  
Grace Horn  
Elizabeth Hornthal  
Carolyn Hughes



Teasha Humble  
Sally Hunt  
Lisa Huntley  
Deborah Hurlbert  
Lisa Inge  
Kimberly Israel





Ellen Johnson  
 Joy Johnson  
 Kelly Johnson  
 Julie Jones  
 Leigh Ann Jones  
 Mary Helen Jones  
 Virginia Joyner



Cheryl Jump  
 Charlotte Junker  
 Glona Kincaid  
 Joy King  
 Karla King  
 Angie Kirby



Anne Kirby  
 Debra Kirkland  
 Laura Kohlstedt  
 Judithann Latassa  
 Elizabeth Lawrence



Kimberly Lee  
 Tracy Lee  
 Michele Lenhart  
 Helen Lentz



Terri Lewellen  
 Julie Longmire  
 Beth Lucas



Shelly Luter  
 Kris Lyon

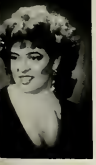

Cathy Manning

## To Our Big Sisters . . .

Today, all the memories still linger on,  
 We will always remember the love you have  
 shown;  
 A million tomorrows will all pass away,  
 Ere we forget all the love that we've shared  
 each day.  
 You are the light that brightens tomorrow,  
 We know who you are by the song that you  
 sing;  
 We'll cherish the good times, we'll share in  
 your sorrows,  
 You'll fly with success on your wings.



Lisa Mathis  
Catherine McCorkle  
Lori McCoy  
Laura McCullen  
Sharon McGee  
Maria McGinley



Amy McInville  
Susan McKeithan  
Angela McLaurin  
Sara McMillan  
Janet Miller  
Maria Moore



Deborah Mosley  
Tee Nagle  
Susan Newlin  
Kathleen O'Brien  
Jeane Owen  
Sarah Pace



Gayla Pait  
Reid Parrot  
Shelly Paul  
Lisa Pearce  
Karen Peoples  
Karen Perdue



Lydia Perrin  
Jessica Perry  
Janet Petty  
Debbie Plyer  
Jennifer Plyer  
Donna Pope



## Declaring A Major

What should I major in? History? English? Business? Math? What classes do I need to take for my major? These were a few of the questions being asked by Sophomores during mid-spring semester as once again a list of classes was passed out to each student, and the time came to pre-register and declare a major. Deciding on a major is an important decision that we as Sophomores must make. It is a decision that will affect the rest of our lives. So, we sought the advice of our faculty advisors and carefully planned our schedules as each of us started down a different path to complete our education.







# Picnics

The Sophomore ladies enjoyed several picnics this year, including a big sis — little sis party, a Luau, and Spring Fling. These picnics proved to be a great source of fun for everyone involved.



Teresa Pope  
Christal Porter  
Amy Powell  
Leigh Prevatte  
Andrea Pullen  
Anne Pulliam

Pamela Pulliam  
Carla Quinn  
Sharon Rackley  
Nena Rainey  
Michelle Reardon  
Tammy Reeves

Davena Rice  
Mary Richardson  
Stacy Richardson  
Marissa Ritter  
Robin Roark  
Kim Roberts

Jackie Rucker  
Melissa Rumbley  
Chris Sainsing  
Wendy Seymour  
Beth Shannon  
Bettie Shipp



Jennifer Short  
Mary Singleton  
Marsha Sink  
Sherry Smith  
Tanya Smith  
Tracey Smith



Tracy Smith  
Jennifer Snipes  
Linda Spanton  
Kimberly Spell  
Louanne Stephenson  
Cindy Stevens



Angie Stroud  
Tammy Sturgeon  
Tammy Stutts  
Lisa Talbott  
Kimberly Taylor  
Laura Taylor



Suzu Taylor  
Hollie Thomas  
Suzanne Thompson  
Beth Threatt  
Suzanne Tisaranni  
Sue Tolleson





Paula Tomlinson  
 Julia Toomey  
 Mary Umstead  
 Sally Ann Vangorder  
 Jennifer Vick  
 Leilani Walker

April Wall  
 Lori Watson  
 Joy Whitley  
 Susanne Wilkeson  
 Connie Williams  
 Cynthia Williams

Ginny Williams  
 Cathy Wiseman  
 Cynthia Wood  
 Elizabeth Wood  
 Patricia Wyant



## Class Day

Traditionally, the Sophomores play a big part in making Class Day a day that Seniors will cherish forever. It is a day in which the Sophomores honor their big sister class that will soon be graduating. The Sophomores were up early on the morning of May 10 to gather the daisies and ivy with which to make 2 long daisy chains. That afternoon the seniors marched through the daisy chains held by the Sophomores as they sang songs to their big sisters. It was a day that Sophomores as well as Seniors will remember for years to come.

# CLASS OF 1987

Elizabeth Adcock  
Emily Adcock  
Tommie Allsbrook  
Dana Austin



Dawn Baitinger  
Lynn Baker  
Michelle Baker  
Kelli Barefoot



Ann Barnes  
Sheryl Belton  
Nancy Bennett  
Courtney Berry



Paula Billings  
Rebecca Blizzell  
Louise Bond  
Angela Boyd



Patricia Brannock  
Bonnie Britt  
Cathy Brinson  
Suzanne Browne



Kimberly Buckner  
Barbara Bulla  
Lisa Burch  
Marie Burris



Lisa Byrd  
Shannon Caldwell  
Velvet Cannon  
Karen Lynnette Carr





Melissa Cauldberg  
 Gladys Chow  
 Janet Clayton  
 Lisa Clayton  
 Jeanne Coleman



Cynthia Collins  
 Lynne Compton  
 Katie Condry  
 Haven Cooper  
 Jennifer Corder



Patricia Delaney  
 Libby Dew  
 Jenny Dilworth  
 Katherine Dinger  
 Mary Dixon



Jennifer Drinnard  
 Marion Driver  
 Kim Dupree  
 Lee Edgerton  
 Mary Scott Edmundson



Sara Ellis  
 Leigh Eury  
 Helen Farrar  
 LuAnne Finch  
 Ruth Fisher



Susannah Fleming  
 Maria Fletcher  
 Nancy Floyd  
 Kathleen Folger  
 Anna Galloway



Stephana Gay  
 Lori George  
 Kimberly Giddeons  
 Julie Godley

# Class Officers Get Involved

The Junior Class Officers worked hard and got involved this year. They sponsored the successful MC<sup>®</sup> Lip Sinc, set up an information booth at the election convention, and held several fundraisers to sponsor such events as the Junior/Senior spring formal. These young ladies, along with their committee members, were the backbone of the junior class. They were the ones who made things happen and the ones who made the year successful. Thanks from the class of 1987.



Junior Class Officers: Allison Powell, Mary Ellen Mcknown (President), Mary Scott Edmundson, Carmel Swanson, and Jill Hensdale participate in Lip Sinc.



Allison Godwin  
Sophie Grady  
Dawn Graham



Honey Greene  
Lisa Greer  
Barbara Gunter



Missy Griffin  
Tabitha Hall  
Tammy Hall



Amy Hamilton  
Lauren Harbin  
Kimberly Harrelson



Julia Harris  
Kimberly Harris  
Susan Hassell



Margaret Haven  
Wendy Hayes  
Elizabeth Hedgepath



Martha Hedrick  
Sherry Henderson  
Lucy Henry

# Part Of The Community

The Class of 1987 is a vital part of the Meredith Community. Always ready to help, class members lit lumaries, provided entertainment for the elections convention, and made posters for various events. Each individual added to the community in her own special way, helping out when needed and having the initiative to make a difference.



Nan Henry  
Jill Hensdale  
Angie Herbert



Melanie Herring  
Becky Hickmon  
Robyn Hicks



Jennifer Hight  
Carolyn Hill  
Monnie Hill



Nancy Hillman  
Leslie Hodge  
Mary Hogg



Lisa Holder  
Dawn Hollaran  
Rosemarie Hopkins



Dorcas Hosteller  
Jennifer Hubbard  
Amy Jean Hudson



Rhonda Huff  
Harriet Huggins  
Melissa Ingram



# "Be All That You Can Be"

On the back of the Junior Cornhuskin sweatshirts this year it said, "The Proud, The Few, The Junior Class." The class came into the courtyard lead by the class chairpersons all decked out in camouflage. The whole class marched in step up the brick walk lined by freshmen in their bright-red sweatshirts, cheering on their big sisters. All week long the juniors participated in traditional events — singing songs, having waterfights, and enjoying picnics. The long-awaited night arrived and the class of '87 put on a spectacular performance. They won the song contest with stunning renditions of favorite American songs. The class finished a close second to the Seniors in the over-all competition.

But, Cornhuskin doesn't mean competition. It's a time when not only one whole class becomes closer but a time when the whole college becomes closer. Cornhuskin '87 was a time for fun and friends that the Junior Class will always remember.



Penelope Jarvis  
Aileen Jenkins  
Jennifer Jenkins



Jennifer Jernigan  
Sharon Johnson  
Maoko Kadohaki



Mary Brooks Kelly  
Audrey Kerr  
Kelly Kiger



Paige Leist  
Lisa Leonard  
Laura Litchfield



Audrey Locke  
Catherine Long  
Cheryl Long



Sandra Long  
Kimberly Lovelace  
Ann Loving



Karen Mann  
Linda Manning  
Terri Marks







Linda McGrady  
Julie McKeithan  
Mary Ellen McKown



Christine McPhillimy  
Siionagh McQuady  
Michelle Merritt



Donna Metts  
Karen Newborn  
Alice Milton



Cindie Miner  
Sharon Moore  
Susan Morgan



Sharon Moriarty  
Karen Murphy  
Karen Murray



Kelly Myers  
Kriena Nederveen  
Julia Neel



Ellen Newbold  
Rebecca Newton  
Manlu Nichols



# Dancing The Night Away

The women of the class of '87 work hard through their studies to get the best education possible. But, these ladies aren't all work and no play. Meredith dances are one of the ways the juniors have fun. The Halloween Ball, Holiday Dance, Parent's Dance, and Spring Formal were all attended by members of the junior class. These women know how to dance the night away.



Susan Nix  
Kelly Nobles  
Carlissa Oakley



Phyllis O'Hara  
Michelle Oswald  
Ruth Owens



Melissa Parker  
Angela Parks  
Michelle Parks



Kimberly Parrish  
Dawn Pickett  
Dana Pierce



Ruth Ponder  
Betty Potter  
Allison Powell



Caroline Powell  
Julia Powell  
Lisa Powers



Shay Prince  
Joan Proctor  
Low Ann Qualls

# Out In The Sun

Another way the junior girls had fun was to participate in Meredith picnics. Picnics this year included a Luau, Mardi Gras, senior picnic and several cookouts. It was obvious that the juniors had a great time at these events, eating good food and being with friends.



Martha Register  
Lucia Revels  
Anne Rice



Melissa Rigebee  
Michelle Roberson  
Elissa Robinson



Peggi Roman  
Terri Lyn Rouse  
Jamie Rowe



Fannie Rowland  
Elizabeth Royal  
Robin Rucker



Susan Murray Ruffman  
Elizabeth Sanders  
Sharon Sasscer



Katherine Schwabel  
Laurie Shaw  
Molly Sher



Becky Smith  
Leigh Sneed  
Teresa Sorrell



# THE JUNIORS!



Edy Speight  
Catherine Stanley  
Mildred Stevens



Marnie Stone  
Rhonda Sullivan  
Susan Suter



Carol Swain  
Carmel Swanson  
Susan Tart



Joy Terry  
Rokshana Thanadar  
Tiffany Thomas



Robin Thomasson  
Rose Thompson  
Anette Marie Thorpe



Mary Tousignant  
Elaine Truelove  
Monica Turner



Gloria Turowsla  
Robin Tutor  
Dee Dee Tyree





Martha Vaughan  
Connie Wagner



Julie Walker  
Susan Walker



Carol Webb  
Sara Whitley



Rhonda Whitaker  
Hollas White



Cheryl Whitt  
Nancy Willey



Donna Wilson  
Judy Wilson



Joan Wyatt  
Jeanne Yedlicka



The Junior Class section of the 1986 **Oak Leaves** is dedicated to the memory of a special person — Wendy Howard



# INTRODUCING . . . THE CLASS OF 1986

**AMY CECILE ADAMS**  
Raleigh, North Carolina  
Biology

**KAY LYNN ALLEN**  
Bethel, North Carolina  
Home Economics

**TAMANI ROBIN ANDERSON**  
Louisburg, North Carolina  
Sociology



**BARBARA LYNN ANDREWS**  
Pikeville, North Carolina  
Politics

**SHERRY ARMSTRONG**  
Gastonia, North Carolina  
Political Science

**VICKY MARTIN ARNETTE**  
Hamer, South Carolina  
Psychology



**CHRISTINE LYNETTE ARNOLD**  
Washington, North Carolina  
Math/Chemistry

**NANCY ALYSON ATKINSON**  
Arvada, Colorado  
Business Administration

**ANN CLARK BAKER**  
Raleigh, North Carolina  
Home Economics/Business





**KELLY DAWN BARKER**  
Greensboro, North Carolina  
Home Economics/Psychology

**FRIEDA RIECK BASS**  
Richmond, Virginia  
Business Administration

**MARGARET FRANCES BEALL**  
Clyde, North Carolina  
International Studies



**TONI MARILYN BEASLEY**  
Warsaw, North Carolina  
Business Administration

**JULIA ANNE BEESON**  
Summerfield, North Carolina  
Psychology

**JANET MICHELLE BELL**  
Durham, North Carolina  
Home Economics



**JULIANNE RANKIN BELL**  
Charleston, South Carolina  
Home Economics

**STEPHANIE ELLEN BENNETT**  
Roanoke Rapids, North Carolina  
Home Economics

**MARY MACON BETTS**  
Greensboro, North Carolina  
Home Economics

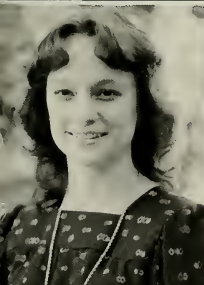

**NANCY JOY BETTS**  
Raleigh, North Carolina  
Home Economics

**KIMBERLY MICHELLE BILLINGS**  
Winston-Salem, North Carolina  
Psychology

**KIMBERLY JOAN BISHOP**  
Charlotte, North Carolina  
Home Economics

**LYDIA BISSETTE**  
Spring Hope, North Carolina  
Business Administration

**LESLEY RAMONA BLACK**  
Laplata, Maryland  
Psychology

**ELIZABETH SHIELDS  
BLANKENSHIP**  
Winston-Salem, North  
Carolina  
Psychology

**BETSY LOU BLUE**  
Henderson, North Carolina  
Math/Computer Science

**MARY BETH BOGGAN**  
Winston-Salem, North  
Carolina  
Home Economics

**LETITIA ANNE BONDURANT**  
Franklin, Virginia  
International Studies

**CAROLYN RAWLS BOOTH**  
Cary, North Carolina  
English

**LEE ANNE BOSEMAN**  
Raleigh, North Carolina  
Science

**TARA LYNN BOYETTE**  
Winston-Salem, North  
Carolina  
Psychology

**KRISTINA BENTON BRACY**  
Raleigh, North Carolina  
Business Administration

**KIMBERLY DAWNE BRINSON**  
New Bern, North Carolina  
Home Economics

**LISA MIRIAM BRITT**  
McDonald, North Carolina  
Home Economics

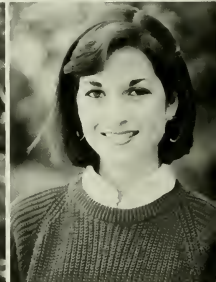





**MALINDA ANNE BRITTON**  
Ahoskie, North Carolina  
Music

**ELIZABETH ANN BROCK**  
New Bern, North Carolina  
Math/Computer Science

**ELIZABETH KITTRELL BROTHERS**  
Suffolk, Virginia  
Home Economics

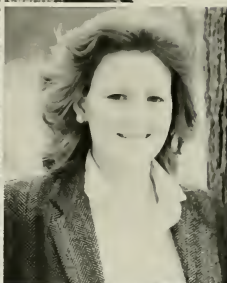

**CHRISTY ANN BROWDER**  
Spring Hope, North Carolina  
Political Science

**KATHY ANN BROWN**  
Greensboro, North Carolina  
English

**JENNIFER JILL BRUFFEY**  
Fayetteville, North Carolina  
Political Science



**BETH CAROLE BUNCH**  
Winston-Salem, North  
Carolina  
Business Administration

**JULIA LYNN BURROUGHS**  
Tabor City, North Carolina  
Biology

**TERESA BURTON**  
Lenoir, North Carolina  
French



## CLASS OFFICERS

Planning profitable fundraisers, developing the senior slide show and class history, holding class meetings, and appointing class council members were just a few of the activities accomplished by the class officers. From the Class of 1986 — thanks girls for making this a successful and memorable year!

1st row — Dr. Carolyn Grubbs — advisor, Lynn Siceloff — secretary, Amy Little — treasurer. 2nd row — Nancy Shore — historian, Elizabeth Henderson — historian, Lori Dowdy — vice-president, Lisa Britt — president.



## CORNHUSKIN OFFICERS

For Julie Bell, Laura Cochrane, and the Class of '86 Nothing Will Last Forever — It Will Only Get Better. Julie and Laura led the seniors to the best cornhuskin ever showing the juniors they were not "all they could be!" Way to go seniors.

**LAURA LYNN BYNUM**  
Winston-Salem, North  
Carolina  
Psychology

**JENNY LYNN BYRD**  
Bunnlevel, North Carolina  
Business Administration

**DOROTHY REAM CADMUS**  
Carg, Maryland  
Home Economics



**TRASI CAMPBELL**  
Wilson, North Carolina  
American Civilization

**TERRIE MINOR CARLTON**  
Cary, North Carolina  
Biology

**JEAN MICHELE CHERRY**  
Washington, North Carolina  
Biology/Chemistry



**SARAH CHRISTINA CHILDRESS**  
High Point, North Carolina  
Home Economics

**CYNTHIA LOUANN CHURCH**  
Winston-Salem, North  
Carolina  
Political  
Science/Communications

**LISA LEE CLARK**  
Raleigh, North Carolina  
English





**SANDRA CRITZER CLOSE**  
Raleigh, North Carolina  
Sociology



**LAURA ELLEN COCHRANE**  
Greensboro, North Carolina  
Home Economics



**KAREN MARIE COCKRELL**  
Lumberton, North Carolina  
Math/Computer Science



**LORI JEAN COGSDALE**  
Newsoms, Virginia  
Political Science



**LORI GREY COLEMAN**  
Apex, North Carolina  
Business Administration



**JANICE ELLEN COLEMAN**  
Cary, North Carolina  
Sociology



**JOAN ELIZABETH COLLINS**  
Atlantic Beach, North Carolina  
Social Work

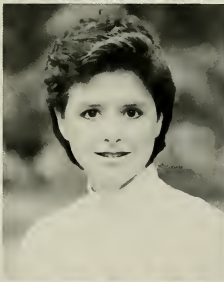

**VICKI LYNN COOK**  
Zebulon, North Carolina  
Business Administration



**LYGIA CAROL COOKE**  
Matthews, North Carolina  
Business Administration



**EMILY ELIZABETH COOPER**  
Shelby, North Carolina  
Music



**AMY SYLVIA COREY**  
Raleigh, North Carolina  
Business Administration



**COLETTE MARQUERITE CORR**  
Chapel Hill, North Carolina  
Art

**CONNIE JO CRAFT**  
Saratoga, North Carolina  
Home Economics

**CAROLINE WILES CRUME**  
Raleigh, North Carolina  
Music

**MARY STUART CREEKMORE**  
Chesapeake, Virginia  
Home Economics



**TRACEY TORREY DALEY**  
Raleigh, North Carolina  
Art

**ANN CLARK DAVIS**  
Williamston, North Carolina  
Business Administration

**JONELLE DAVIS**  
Lumberton, North Carolina  
Psychology



**SHERI BETH DAVIS**  
Raleigh, North Carolina  
Math/Computer Science

**SANDRA GREY DEAN**  
Oxford, North Carolina  
Business Management

**AMY ELIZABETH DODSON**  
Jamestown, North Carolina  
Home Economics



**LORI JANNESE DOWDY**  
Jamestown, North Carolina  
Home Economics

**LISA BEVERLY DOZIER**  
Dobson, North Carolina  
History

**SALLY EFRID DOZIER**  
Winston-Salem, North Carolina  
Home Economics





**ALLISON DORN DRAPER**  
Suffolk, Virginia  
Psychology

**SUSAN LYNN DRY**  
Kannapolis, North Carolina  
Business Administration

**SUSAN DENISE DUCK**  
Charlotte, North Carolina  
Business Administration



**THERESA DOREEN DUFFY**  
Williamston, North Carolina  
Business Management

**LISA GALE DUKE**  
Wake Forest, North Carolina  
Home Economics

**DALINDA ANN DUNN**  
Charlotte, North Carolina  
Business Administration



**TRACY MARIE DUNN**  
Chelmsford, Massachusetts  
Art/Graphic Design

**SANDRA LEIGH DUPREE**  
Tarboro, North Carolina  
Social Work



## FUNDRAISERS

Lisa Britt, senior class president, proudly displays a sale banner for Meredith memo boards and bandannas. Although the items were not completely sold our freshmen year, the officers continued selling them up until graduation. The bandannas were often the center of attention at class meetings due to the humorous sales efforts.



## FRIENDSHIP

"Miles may separate us  
As life goes along but  
the bond between  
true friends will remain  
ever strong."

Laura Hollingsworth and Kim Howard learned the true meaning of friendship. Although miles may separate us all, we will never forget the close friends made at Meredith.

**DONNA LYNN ELLIOTT**  
Gastonia, North Carolina  
English

**MARY CARVER EVANS**  
Richmond, Virginia  
Home Economics

**SARA LYNN EVANS**  
Fayetteville, North Carolina  
Mathematics



**CAROL DIANE FABRY**  
Raleigh, North Carolina  
Home Economics

**TANIA FINGER**  
Brocknehl, Virginia  
Business Administration

**PAMELA CHRISTINE FISHER**  
Raleigh, North Carolina  
Home Economics



**RHONDA LYNN FITZSIMMONS**  
Cary, North Carolina  
Business Administration

**LORI ANN FLOWERS**  
Shelby, North Carolina  
Politics/Sociology

**RENE FOLDS**  
Winston-Salem, North  
Carolina  
Home Economics





**NANCY KATHERINE FOWLKES**  
Yanceyville, North Carolina  
Social Work

**PATRICIA ANN GARLAND**  
Winston-Salem, North Carolina  
Business Administration

**BARBARA BAILEY GARRIS**  
Kinston, North Carolina  
Business Administration



**SUSAN PATRICIA GIBBS**  
Raleigh, North Carolina  
Business Administration

**LAURA ALLISON GIBSON**  
Raleigh, North Carolina  
Biology

**GWENDOLYN RENEE GODWIN**  
Kenly, North Carolina  
Biology



**SUSAN ROSS GOINS**  
Winston-Salem, North Carolina  
Biology/Religion

**TAMMY LYNNETTE GOODSON**  
Jacksonville, North Carolina  
Home Economics

**ANNE RAE GOODWIN**  
Edenton, North Carolina  
Business Administration



**CAROLE ELAINE GOODWIN**  
Charlotte, North Carolina  
Home Economics

**SANDIE LEIGH GRAY**  
Gastonia, North Carolina  
Sociology

**SUZANNE GRIFFIN**  
Suffolk, Virginia  
Business Administration



**TINA MARIE GRINSTEAD**  
Raleigh, North Carolina  
Business Administration



**JOHNSIE LEIGH GUNN**  
Danville, Virginia  
Social Work



**JANE LAURIE HASTINGS**  
Richmond, Virginia  
History

**MARYAM NAZ HAJISHEKI**  
Rockingham, North Carolina  
Biology



**JULIA ANN HAMILTON**  
Raleigh, North Carolina  
Social Work



**ROSEMARY LYNNE HAMPTON**  
Keyville, Virginia  
History

**SUSAN SELLARS HARRIS**  
Myrtle Beach, South Carolina  
Home Economics



**RHONDA ELLEN HAWKER**  
Raleigh, North Carolina  
Business Administration



**ELIZABETH LEE HENDERSON**  
Athens, Georgia  
Business Administration

**LAURA WATTS HOLLINGSWORTH**  
Raleigh, North Carolina  
Sociology



**KIMBERLY DAWN HOWARD**  
High Point, North Carolina  
Psychology







**CHRISTINE LOUISE HOFFMAN**  
Fayetteville, North Carolina  
Business Administration

**CHARLENE PARKER HUGHES**  
Maysville, North Carolina  
Business Administration

**NANCY JOYNER HUMBERT**  
Winston-Salem, North Carolina  
Business Administration



**JENNIFER ALICE JACKSON**  
Winston-Salem, North Carolina  
Business Administration/Accounting

**MARTHA WORCESTER JEFFRESS**  
Kinston, North Carolina  
Business Management

**JOANNE JEFFERSON**  
Raleigh, North Carolina  
Business Administration



**HOLLY WALKER JENKINS**  
Burkeville, Virginia  
Psychology

**HELEN BARNWELL JOHNSON**  
Gastonia, North Carolina  
Home Economics

**JENNIFER JOHNSON**  
Smithfield, North Carolina  
Psychology



## SENIOR PARTIES

At Meredith, there is only one thing we take more seriously than academics and that is fun. Even though it was the last party these seniors attended together the girls were able to hold back their tears and let the good times roll!



## THE BATHTUB RING

The bathtub ring, sponsored by the Philaretian Society, entertained the student body at various functions with their hillbilly songs. Here, the seniors, adorned with graduation caps, performed at the senior picnic with their traditional songs which reminded the seniors of their four years of happiness. Thanks to Martha Ann Naylor, Susan Skinner, Susan Goins, Toni Beasley, and Kelly Milstead for a job well done.

**KATHERINE HOOD JOHNSON**  
Lillington, North Carolina  
Biology

**KIMBERLY GRACE JONES**  
Pink Hill, North Carolina  
Social Work

**MARY LOUISE JONES**  
Charleston, South Carolina  
Art

**SUSAN HOWELL JONES**  
Wilmington, North Carolina  
Business Administration

**CHRISTINE LYNN JORDAN**  
Laurinburg, North Carolina  
Biology

**LESLIE PAIGE JORDAN**  
Winston-Salem, North  
Carolina  
Business Administration

**CHARLOTTE REBECCA KINNARD**  
Charlotte, North Carolina  
Business Administration

**MARIA LOUISE KLING**  
Chattanooga, Tennessee  
Home Economics

**SHARON MARIE KNIGHT**  
Spring Hope, North Carolina  
Mathematics

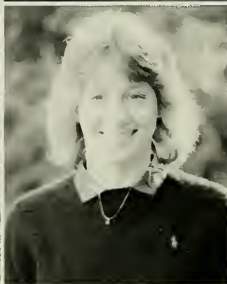



**ANN MARIE KOSTERREAN**  
Fayetteville, North Carolina  
Business Administration

**LAURI ANN LAMBERT**  
Virginia Beach, Virginia  
Art

**GLORIA YOUNG LAM**  
Raleigh, North Carolina  
Music Education



**TERRY LANCALPH ALPHIN**  
Wendell, North Carolina  
Business Administration

**LISA MALOYE LATHAM**  
Wendell, North Carolina  
Business Administration

**MARY ELLEN LAWTON**  
Tobaccoville, North Carolina  
Mathematics



**LINH-PHUONG LE**  
Springfield, Virginia  
International Studies

**VIRGINIA SUSAN LEACH**  
Raeford, North Carolina  
Math/Computer Science

**GINA LYNNE LEDBETTER**  
Shelby, North Carolina  
Home Economics



**MARTHA HOPE LEE**  
Burlington, North Carolina  
Chemistry

**SUSAN ELIZABETH LEHMANN**  
Sanford, North Carolina  
Business Administration

**PAULINA ROMO LEROUX**  
Raleigh, North Carolina  
Psychology



**LORIE ANN LIPPARD**  
Jamestown, North Carolina  
Home Economics



**AMY CAROL LITTLE**  
Jamestown, North Carolina  
Home Economics

**MICHELE MARTIN**  
Mt. Airy, North Carolina  
Business Administration



**MARGARET LANE MATTHEWS**  
Hillsborough, North Carolina  
Business Management



**PATRICIA ANN MATTHEWS**  
Hixon, Tennessee  
Business Administration

**ETHELENE GAYE McCRAW**  
High Point, North Carolina  
Business Administration



**MARGARET ELLEN McCULLERS**  
Smithfield, North Carolina  
Biology



**SUSAN ANN MCGEE**  
High Point, North Carolina  
Home Economics

**ELIZABETH ANN MCKEE**  
Charlotte, North Carolina  
Business Administration



**TERESA SCOTT McMASTER**  
Red Springs, North Carolina  
Business Administration



**KIMBERLI SCHARR McMURRAY**  
Spindale, North Carolina  
Business Administration





**BETH SUZANNE MIGUEL**  
Fayetteville, North Carolina  
Business Administration

**STELLA ANNE MILLER**  
Pollocksville, North Carolina  
International Studies

**MARY EVELYN MILLS**  
Asheville, North Carolina  
Business Administration



**ELIZABETH ANNE MILLS**  
Matthews, North Carolina  
Religion/Sociology

**KELLEY SHAWN MILSTEAD**  
Rockingham, North Carolina  
Psychology

**ANGELA JOAN MOORE**  
Coats, North Carolina  
Sociology



**AMY KAREN MOORE**  
Warsaw, North Carolina  
Business Administration

**LINDA CECILE MORIN**  
Raleigh, North Carolina  
Psychology

**MARY HAZEL MORRIS**  
Burgaw, North Carolina  
Business Administration



## SENIOR WORSHIP

"As a chapter of our life ends a new one begins." This was just one of the touching ideas expressed in senior worship. With a song called "Friends," sung by Bridgette Parker and Sheri Davis, seniors remembered cherished moments spent with their special friends.



## HIDING THE CROOK

At Meredith tradition stands strong, and one of the many traditions is the hiding of the crook. The junior class has one week in which to interpret the clues and to begin the hunt. Many juniors searched diligently, but with much despair for the junior class the seniors prevailed. Charlotte Kinnard, Dalinda Dunn, Lisa Britt, and Amy Little proudly display the crook.

**CONNIE RUTH MORROW**  
Kinston, North Carolina  
English



**CELIA GRACE MOYE**  
Kinston, North Carolina  
Business Administration



**IVY LORI MURRAIN**  
Dudley, North Carolina  
History

**KIMBERLY ANN MURRAY**  
Raleigh, North Carolina  
Social Work

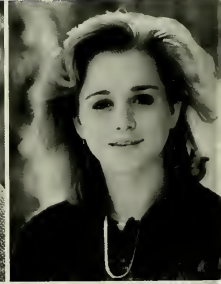

**MARTHA ANN NAYLOR**  
Clinton, North Carolina  
Music/Art

**ANNETTE OAKLEY**  
Roxboro, North Carolina  
Business Administration

**ELIZABETH ANN PAPPAS**  
Greensboro, North Carolina  
Business Administration



**ELIZABETH GLENMORE PARIS**  
Red Springs, North Carolina  
Business Administration





**KRISTIN EILEEN PARKER**  
Raleigh, North Carolina  
Sociology

**MARY BRIDGETTE PARKER**  
Pine Level, North Carolina  
Political Science

**LINDA COGGINS PARKS**  
Garner, North Carolina  
Mathematics/American  
Civilization



**GEORGIA CHERYL PARRISH**  
Roanoke Rapids, North  
Carolina  
Home Economics

**ROBIN TYNDALL PATRICK**  
Gastonia, North Carolina  
Social Work

**JANET MARY PATTEN**  
Morehead, North Carolina  
Art



**CYNTHIA ANNE PATTERSON**  
Roanoke Rapids, North  
Carolina  
Business Administration

**CARLA DENEEN PEARCE**  
Raleigh, North Carolina  
Home Economics

**MARTHA GREER PERRY**  
Raleigh, North Carolina  
Home Economics



**LISA PIERCY**  
Boiling Springs, North  
Carolina  
Political Science

**ANGELA YVETTE PIKE**  
Murfreesboro, North Carolina  
Business Administration

**CHRISTINE ELIZABETH POPLIN**  
Rocky Mount, North Carolina  
Business Management

**MITZI ANN PRESSLEY**  
Carrboro, North Carolina  
Political Science



**LOU ANNE PUCKETT**  
Shelby, North Carolina  
English



**MARY LYNN PURCELL**  
Clinton, North Carolina  
Political Science

**SANDRA LEE RACKLEY**  
Clinton, North Carolina  
Business Administration



**KIMBERLY SUE RAPER**  
Kenly, North Carolina  
Business Administration

**NANCY CARTER RATCLIFF**  
Winston-Salem, North  
Carolina  
Business/Economics

**ROBIN LYNNE REID**  
Gastonia, North Carolina  
Religion



**LUCIA THOMSON REVELS**  
Lumberton, North Carolina  
Business Administration

**MARY ELIZABETH ROBERSON**  
Fayetteville, North Carolina  
Business Administration

**LESLIE ANN ROBERTS**  
Manteo, North Carolina  
Psychology



**LISA ANNE ROBIE**  
Raleigh, North Carolina  
American Civilization

**LAURA KATHLEEN ROBINSON**  
Greensboro, North Carolina  
Business Administration



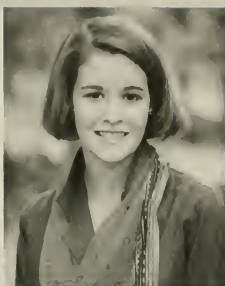

**ELLEN JEANETTE ROGERS**  
Kittrell, North Carolina  
Home Economics

**NORMA JEANNIE ROGERS**  
Elizabethtown, North Carolina  
Home Economics

**MARTHA SUE ROGERS**  
Kittrell, North Carolina  
Home Economics



**LINDA LEIGH ROWE**  
Louisburg, North Carolina  
Mathematics/Computer  
Science

**SARAH SEABURY ROWE**  
Hampton, Virginia  
Accounting

**SHELLEY RENEE SAINTSING**  
Lexington, North Carolina  
Home Economics



**LISA PERRY SANDERSON**  
Wendell, North Carolina  
Mathematics

**DEBORAH LOUISE SAULS**  
Selma, North Carolina  
English



## **PAINTING THE BEEHIVE**

It was a hot spring day, and the seniors began their ritual — Painting the Beehive. They squeezed into an old pair of shorts from their freshman year, took paint brushes in, and visually recorded their four years at Meredith. Susan Duck and Connie VanDerdoes enjoyed painting our goodbyes to Mrs. Thorne and Rhoda Sowers.



## CLASS DAY

For many seniors, Class Day marks the end of the memorable four years spend at Meredith. The day begins with the procession of our little sisters carrying the daisy chain and ends with the formation of the class numerals. The class history is read, the doll presented, and songs are sung honoring the Classes of '84, '86, and '88. Lorrie Lippard, Carol Fabry, and Amy Datsun enjoy singing along with their sister class.

**SHARON LEE SCHAFER**  
Atlanta, Georgia  
Business Administration

**LAURA ANNE SCHAFER**  
Winston-Salem, North  
Carolina  
Art/Business Management

**KIMBERLY DAWN SEALEY**  
Lumberton, North Carolina  
Social Work



**LORAIN SHACKLEFORD**  
Tarboro, North Carolina  
Art

**ELAINE SHACKLEFORD**  
Tarboro, North Carolina  
Home Economics

**ELIZABETH GAIL SHARPE**  
Bunnlevel, North Carolina  
Social Work



**CAROLYN MCFARLAND  
SHERIDAN**  
Raleigh, North Carolina  
American Civilization

**NANCY DAWSON SHERRILL**  
Greensboro, North Carolina  
Business Management

**KARIN JOHNSON SHIFLETT**  
Cary, North Carolina  
Business Administration





**NANCY RUTH SHORE**  
Kernersville, North Carolina  
Music Education



**ELIZABETH EVELYN SHORT**  
Gastonia, North Carolina  
English



**PATRICIA LYNN SICELOFF**  
Winston-Salem, North Carolina  
Home Economics



**SUSAN ELLEN SKINNER**  
Enfield, North Carolina  
Home Economics



**ELIZABETH CRANZ SMCER**  
Kinston, North Carolina  
Political Science



**JULIA ANN SMITH**  
Fountain, North Carolina  
Business Administration



**NANCY BRAUN SMITH**  
Raleigh, North Carolina  
History



**LINDA GAYLE SPAIN**  
Henderson, North Carolina  
Business Administration



**SARA ROBBINS SPENCER**  
Winston-Salem, North Carolina  
Art



**GINGER ANN STALLINGS**  
Belvidere, North Carolina  
Home Economics



**LORI ANN STALLINGS**  
Durham, North Carolina  
Home Economics

**SREDA SUE STEED**  
Henderson, North Carolina  
Business Administration



**SUE ROSS STEVENS**  
Raleigh, North Carolina  
Art



**MARY HOWELL STONER**  
Lexington, North Carolina  
German/International Studies



**MELANIE WENONA STRICKLAND**  
Godwin, North Carolina  
Home Economics



**KAREN SWAIN**  
Williamster, North Carolina  
Business Administration



**TAMARA ARLINE SWANN**  
Greensboro, North Carolina  
Home Economics



**SHELLA JEAN SYKES**  
Wallace, North Carolina  
Business Administration



**CAROL ELIZABETH TANT**  
Littleton, North Carolina  
Home Economics



**CATHY HELANE TARLETON**  
Charlotte, North Carolina  
Sociology



**LISA KAYE TAYLOR**  
Enfield, North Carolina  
Home Economics



**MARCIA ELLEN TAYLOR**  
Murfreesboro, North Carolina  
Mathematics



**FRANCES LYNNE TEMPLE**  
Sanford, North Carolina  
Business Administration



**PAIGE CORINNE THARRINGTON**  
Wilmington, North Carolina  
Mathematics/Communications

**SUSAN RENEE THOMAS**  
Broadway, North Carolina  
Social Work

**TERESA LYNN THOMAS**  
Sanford, North Carolina  
Business Administration



**TRACY DAWNA THOMPSON**  
Piedmont, South Carolina  
Business Administration

**KELLEY JEANNE TILLEY**  
Richmond, Virginia  
Psychology

**ELIZABETH ANN USSERY**  
Laurinburg, North Carolina  
Chemistry



**PAMELA MAE VANN**  
Micro, North Carolina  
Mathematics

**CORNELIA VANDERDOES**  
Netherlands  
Business Administration

**MELINDA VAUGHAN**  
Virginia Beach, Virginia  
Political Science



## GRADUATION

As May 11th neared, seniors anxiously awaited The Big Day. Announcements were addressed, friends and family were contacted, gifts were opened, and thank-you notes were written. Finally, on a hot, sunny Sunday morning the senior class lined up and marched together for the last time. Much love and happiness goes out to the Class of 1986. May your dreams and wishes all come true.

**KATHRYN NALANI WALTERS**  
Greenwood, South Carolina  
Business Administration



**TERESA FAY WARD**  
Vienna, Virginia  
Business Administration



**NANCY LEVIN WARD**  
Hillsborough, North Carolina  
Home Economics



**MARVA ANN WATKINS**  
Raleigh, North Carolina  
English



**AMY LEE WATSON**  
Winston-Salem, North Carolina  
Art



**CHRISTINE WARREN WATTS**  
Winston-Salem, North Carolina  
Spanish

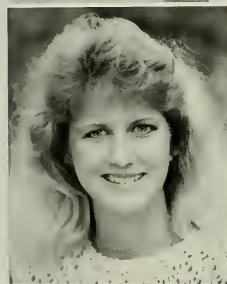

**ELIZABETH JOY WEATHERS**  
Zebulon, North Carolina  
Home Economics



**MARY ELIZABETH WEAVER**  
Chester, Virginia  
English



**MELISSA JEANETTE WEST**  
Raleigh, North Carolina  
Music



**STEPHANA MELISSA WEST**  
Raleigh, North Carolina  
Spanish/International Studies



**VONDA ELIZABETH WHATLEY**  
Matthews, North Carolina  
Business Administration



**KATHERINE ALDEN WHITE**  
Sanford, North Carolina  
Business Administration



**EDEE LEE WHITEHURST**  
Oxford, North Carolina  
Business Administration

**MARY JEANETTE WHITLEY**  
Nashville, North Carolina  
Home Economics

**JULIA CLAIRE WILK**  
Raleigh, North Carolina  
Mathematics



**WANDA AZILA WILLIAMSON**  
Clinton, North Carolina  
Business Administration

**SALLY VIRGINIA WOOLARD**  
Washington, North Carolina  
Business Administration

**MELINDA MANGUM WRENN**  
Burlington, North Carolina  
Home Economics



**PAULA CHRISTINE WRIGHT**  
Swannanoa, North Carolina  
Political Science

**KELLY DAVIS WYATT**  
Martinsville, Virginia  
Business Administration

**JENNIFER WATT YODSNUKIS**  
Cary, North Carolina  
Business Administration



**TAMARA DENISE YOUNG**  
Plantation, Florida  
Business  
Administration/Psychology

**MYRA BETH YOUNGBLOOD**  
Dunn, North Carolina  
Business Administration

# Who's Who Among Students In

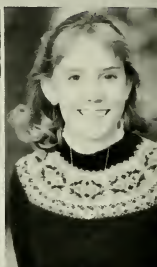

*Christine Arnold  
Lisa Britt  
Michelle Cherry  
Lisa Clark*

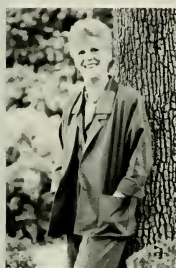

*Sandra Close  
Karen Cochrell  
Jonelle Davis  
Lori Dowdy*



*Theresa Duffy  
Dalinda Dunn  
Renee Godwin  
Susan Goins*



*Charlotte Kinard  
Sharon Knight*



# American Colleges and Universities



*Paulina Romo Leroux  
Lizzy Mills  
Mary Mills  
Kelley Mibstead*



*Toy Murrain  
Bridgette Parker  
Nancy Ratcliff  
Debbie Sauls*



*Nancy Shore  
Marcia Taylor  
Pam Vann  
Jenny West*



*Kathy White  
Wanda Williamson*

# Outstanding Seniors

*Juke Bell  
Cynthia Church  
Laura Cochran*



*Susan Duck  
Christy Jordan  
Amy Little*

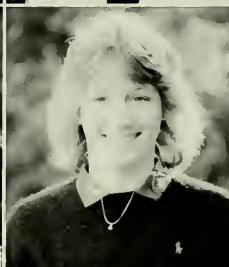

*Lisa Robe  
Cathy Farleton  
Teresa Ward*



*Amy Watson*



In Memory of a Special Person  
Jacqueline Edwards



Nature's first green is gold,  
Her hardest hue to hold.  
Her early leaf's a flower;  
But only so an hour.  
Then leaf subsides to leaf.  
So Eden sank to grief,  
So dawn goes down today.  
Nothing gold can stay.

Robert Frost

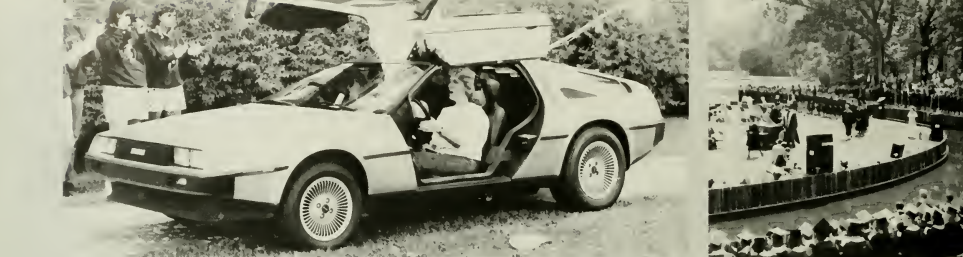

**Barbara Lynn Andrews:** Rt. 2 Farmingdale Estates, Pikeville, N. C. 27863 (919) 734-5204. B.A. Political Science Concentration — Parallel Studies, Minor: Communications — Student Council Representative for Brewer Dorm (3rd Hall) 2. **Christine Lynette Arnold:** Rt. 1 Box 51, Washington, N.C. 27889 (919) 946-2477. B.S. Mathematics, B.A. Chemistry, Secondary Certification, Stunt Co-Chair 1; Student Advisor 2; Barber Science Club 3; Publicity Chair 4; SNAECA 3.4; Kappa Nu Sigma 3.4; Phi Society 3.4; Senate 3; Vice Chair 4; Student Life Committee 4; Dean's List 1,2,3,4; Who's Who Among American Colleges and Universities. **Nancy Alyson Atkinson:** 14275 W. 70th Dr. Arvada, Co. 80004. (303) 423-6743. B.S. Business Administration; Management. Student Advisor 2; Meredith Christian Association 2; Tomorrow's Business Women 4. **Kelly Dawn Barker:** 1602 W. Cone Blvd., Greensboro, N.C. 27408. (919) 289-5902. B.S. Home Economics, Child Development Concentration, Minor-Psychology, National Home Economics Club 4; Psychology Club 4. **Frieda Rieck Bass:** 1946 Stonehegne Dr., Richmond, Va. 23225. (804) 272-4361. B.S. Business Administration, General Home Economics Minor. Election Board Representative 4; TBW 4; ASPA Program Director 4; Phi Society 3.4. **Margaret Frances Bell:** Rt. 3 Box 322, Clyde, N.C. 28721. (704) 627-2423. B.A. International Studies, History, Dean's List 4, History and Politics Club 1,2,3,4, ASPA 4; TBW 4; Dorm Council Representative 1; College Democrats 3.4; Yearbook Staff 3. **Toni Marilyn Beasley:** Rt. 1 Box 240, Warsaw, N.C. 28398. (919) 289-3528. B.S. Business Administration, Concentration in Accounting, Phi Society 1,2,3,4; Bathub Ring 3.4; TBW 2,3,4; Accounting Association 4; Student Foundation 2, Sec. 3.4; Student Advisor 2; Student Tour Guide 2. **Julia Anne Beeson:** 5112 Medears St., Summerfield, N.C. 27358. (919) 643-3838. B.A. Psychology, K-4 Certification. SNAECA 4; Psychology Club 4; Psi Chi 4; Resident Assistant 3; Dean's List 2,3,4. **Janet Michelle Bell:** 5402 Falkirk Dr., Durham, N.C. 27712. (919) 383-6501. B.S. Home Economics, Fashion Design and Midec. Class Council 4; Stunt Co-Chair 3.4; Home Economics Club 3.4, Publicity Chair 2. **Jullianne Rankin Bell:** 1 Johnson Road, Charleston, S.C. 29407. (803) 551-1281. B.A. Economics, B.A. Foreign Languages, Cornhusk Co-Chairperson 4; Herald Reporter 4; Cornhusk Co-Chair for MRA 3, MRA Rep. 2,3; Astro Society 1,2,3; Coffeehouse Co-Chair 2; Class Sec. 1,2. **Stephanie E. Bennett:** 107 Country Ct., Roanoke Rapids, N.C. 27807. (919) 537-1701.

B.S. Home Economics-Concentration in Fashion Merchandising, Minor-Marketing. **TBW 4.** Meredith Herald Photographer 3.4. **Mary Macon Betts:** 616 Woodland Dr., Greensboro, N.C. 27408. (919) 274-9046. B.S. Home Economics-Concentration in Food Service Management, Minor-Business Management. N.C. Home Economics Club 1,2,3,4; Mae Grimmer Granddaughter's Club 1,2,3,4; Meredith Miler Club 4. **Nancy Joy Betts:** 709 Hamilton Rd. Raleigh, N.C. 27604. (919) 833-6155. B.S. Home Economics, Child Development Concentration, K-3 Certification. SNAECA 4; Educators of Young Children 4; Dean's List 3.4. **Kimberly Michelle Billings:** 500 Knobview Pl. Winston-Salem, N.C. 27104. (919) 768-5573. B.A. Psychology, K-4 Certification, Spanish Club 1; Student Advisor 2,3; CCA Publicity Committee 1,2,3; MEA Publicity Committee 4; Psychology Club 2,3,4; SNAECA 2,3,4; Yearbook 1, Index Editor 2,3,4; Dean's List 3.4. **Kimberly Joan Bishop:** 735 Crater St. Charlotte, N.C. 28205. (704) 374-1573. B.S. Home Economics, Minor Business Administration, Phi's 1,2,3,4; Home Economics Club 3.4; TBW 3.4; Project Hope 4; CCA/MEA 1. **Lesley Ramona Blach:** Rt. 2 Box 2362-C LaPlata, MD 20646. B.A. Psychology, Business Minor. **Elizabeth M. Blankenship:** Rt. 1 Box 3, Alton Va. 24520. (804) 753-2159. B.A. Political Science. Delegate NCSL 2; Chairperson NCSL 3. Phi's 1,2; Herald 3.4; Student Advisor 2; Fire Marshal 2. **Elizabeth Shields Blankenship:** 2707 London Lane Winston-Salem, N.C. 27103. (919) 765-8337. B.A. Psychology, B.S. Home Economics, Child Development and Family Relations. Phi Society 3.4; Educators of Young Children 4; College Republicans 4; Psychology Club 3; Home Economics Club 2.3; Student Advisor 2; Dean's List 3.4; Christmas Dance Committee 2. **Betsy Lou Blue:** Rt. 1 Box 301-C, Henderson, N.C. 27563. (919) 492-0395. B.S. Math/Computer Science, Business Administration Minor. Dean's List 1,2,3,4; Kappa Nu Sigma 3.4; Math Club 3.4; Mae Grimmer Granddaughter's Club 1,2,3,4; Tour Guide 1,2,3,4; Co-op Club 4. **Letitia Anne Bonduant:** 224 Southhampton Rd., Franklin, Va. 23851. B.A. International Studies, minor: Marketing. History and Politics Club; Varsity Basketball 1,2,3. Varsity Tennis 1. **Carolyn Rawls Booth:** 110 Dundee Ct., Cary, N.C. 27511. (919) 467-0582. B.A. English, Communications Concentration. **Lee Anne Bosenman:** Route 3 Box 337. Rocky Mount, N.C. 27801. (919) 443-3076. B.S. Business Management. TBW 4; Meredith Miler Club 4. **Tara Lynn Boyette:** 315 Fairfax Dr., Winston-Salem, N.C.

27104. (919) 768-4533. B.A. Psychology, K-4 Certification. Dean's List 1,2,3,4; Psi Chi, Treasurer 3.4; Psychology Club 2.3,4; Legislative Board Rep. 1; Dorm Council 1,2,3; Class Council 1,2; Yearbook Staff 3; SNAECA 3.4; Phi Society 1,2,3,4. **Kristina Benton Bryce:** 407 N. Academy St., Ahoskie, N.C. 27910. (919) 332-4960. B.S. Business Administration, Concentration in Accounting, Minor in Psychology, Psychology Club 1,2; Psi Chi 2,3; Vice President 4; Delta Mu Delta 3; Vice President 4; Accounting Association 4. **Kimberly Dawne Brinson:** 1204 Longview Dr., New Bern, N.C. 28560. (919) 637-3104. B.S. Home Economics, Interior Design. Home Economics Club 3; Hoop Pnnt Club 1,2; Meredith Chorale 3.4; Noyes Flude 3; Institute of Business Designers, 4. **Lisa Miriam Britt:** P.O. Box 11, McDonald, N.C. 28340. (919) 628-8878. B.S. Home Economics Child Development, K-4 Certification. Senior Class President 4; Silver Shield 3.4, President 4; Student Life Committee 4; SNAECA, Vice-President 3.4; Resident Assistant 3; Astros 2,3; Sophomore Class Vice-President 2; Granddaughters Club 1,2,3,4; Harris Scholar 1; Educators of Young Children 2,3,4. **Malinda Anne Britton:** 601 North Curtis St. Ashoskie, N.C. 27910. (919) 332-5352. B.A. Music. Sigma Alpha Iota 2,3, President 4; MENC 1,2,3,4; Twig Staff — Managing Editor 3, reporter 4; Dean's List 1,2,3,4. **Kathy Ann Brown:** 5106 Huntmaster Trail, Greensboro, N.C. 27407. (919) 292-0052. B.A. English, Business Mgt. Minor, Barefoot Dorm Council 4; Twig reporter 4; Colton English Club 4. **Christy Ann Browder:** P.O. Box 807, Spring Hope, N.C. 27882. (919) 478-5077. B.A. Political Science Concentration in Prew. Social Work. Minor. Phi Society 3.4; Chorus 1,2; Political Science-History Club 1,2,3; HoopPrint Club 4. **Jennifer Jill Bruffley:** 220 Stedman St., Fayetteville, N.C. 28305. (919) 485-4463. B.A. Political Science. Helman Dorm Council 4; History and Politics Club 3.4; College Democrats, President 3.4; Twig 3.4. **Beth Carole Bunch:** 2350 Bethel Church Rd., Winston-Salem, N.C. 27103. (919) 768-3929. B.S. Business Administration-Concentration in Management. TBW 2,3,4; ASPA 4, Secretary; Vann Dorm Council 1. **Julia Burroghs:** 201 Middle Av. Labor City, N.C. 28463. (919) 653-3474. B.S. Biology. MEA 3, Co-Movie Chair 4; Chorus 2; Meredith Performs House Manager 2; College Tour Guide 2; Barber Science Club 1,2; Phi Society 1,2,3; Dorm Council 3; Rex Hospital Volunteer 4; Yearbook 2,3. **Laura Lynn Byrum:** 451 Westoak Tr. Winston-Salem, N.C. 27104. (919) 765-7908. B.A. Psychology, K-4 Certification. SNAECA 2,3,4;

Psychology Club 3.4; Phi Society 3.4; Dean's List 3.4. **Jenny Lynn Byrd:** Rt. 1 Box 40, Bunneville, N.C. 28323. (919) 897-5376. B.S. Business Administration, Concentration Management, Granddaughters' Club 1,2,3,4; ASPA 3.4; TBW 4; Stunt Script Comm. 3; Residence Hall Assoc. Secretary 4; Fire Marshall 3; Meredith Abroad 3. **Traci Campbell:** 4320 Country Club Dr., Wilson, N.C. 27893. (919) 237-1871. B.A. American Civilization and English. Twig Staff 2; History and Politics Club 1,2,3,4; Colton English Club 1,4; Granddaughters' Club 1,2,3, President 4; Honor Council 3.4; Solicitor General 4; Phi Alpha Theta 4; Dean's List 3.4. **Jean Michele Chery:** 315 Lawson Rd. Washington, N.C. 27889. (919) 946-8668. B.S. Biology/B.S. Chemistry. Meredith Herald Business Manager 1,2,3,4; Barber Science Club 1, Sec. 2, Treasurer 3; Co-President 4; Harris Scholar 1,2,3,4; Student Advisor 2; Student Life Comm. 2; MCA Social Chair 2.3; Student Foundation 2,3,4; Phi Society 2,3,4; John Yarbrough Biology Award 2,3; SGA Treasurer 3; Kappa Nu Sigma 3; President 4; Tri-Beta 3, Vice President 4; Silver Shield 3.4; MCA Dedication Award 3; Chair Religious Emphasis Week 4; Who's Who Among American Colleges and Universities. **Cynthia LouAnn Church:** 1816 Buena Vista Rd., Winston-Salem, N.C. 27104. (919) 748-8011. B.A. Political Science. Reporter Twig 1,2; Politics Club 1; Young Democrats 2; Health Advisory Comm. 3,4; Twig Editor 3.4; Meredith Herald Editor 4; Intermural Rep. 3; Meredith Herald reporter 4; Cooperative Education Club Member 4. **Fira Marshall 1,2.** **Laura Ellen Cochran:** 300 Pineburr Rd., Greensboro, N.C. 27408. (919) 289-3542. B.S. Home Economics. Tennis Team 1,2,3,4; Phi Society 1,2,3,4; Class Historian 3; Class Stunt Chair 2; Cornhusk Co-Chair 4; Yearbook Sports Editor 3.4; MEA Publicity Club 4; Intramural Rep. 2,3; IBJ 3.4; Pub Club 4. **Karen Marie Cockrell:** 201 Hawthorne Lane, Lumberton, N.C. 28358. (919) 738-2650. B.S. Mathematics/Computer Science. MCA Council, Worship Club 4; Canada Math Club 1,2,3, President 4; Silver Shield 4; Phi Society 3.4; Instruction Committee 4; Co-op Club 3.4; RHA Resident Assistant 3; Religious Emphasis Week Comm. 2,3; Sophomore Council 2; Yearbook Staff, Freshman Editor 1. **Sandra Critzer Close:** 1325 Medfield Rd., Raleigh, N.C. 27607. (919) 851-1902. B.A. Sociology WINGS 2,3,4, Co-President 4; Sociology Club 3.4; Alpha Kappa Delta 3.4; Kappa Nu Sigma 4. Who's Who in American Colleges and Univ. 4. Intern — Lt. Gov. Robert B. Jorden III's Office 4.



**Lori Jean Cogsdale:** PO Box 156 Newsoms, Va. 23874. (804) 654-6489. B.A. Political Science. Meredith Campus 1,2,4. **Lori Gray Joleman:** 106 North Ellington Ave. PO Box 42, Apex, N.C. 27502. (919) 362-7889. B.S. Business Administration, Management Concentration. Delta Mu Delta 4. Non-Resident Organization 2,3,4. Dean's List 3,4. **Joan Elizabeth Collins:** PO Box 748 Atlantic Beach, N.C. 8512. (919) 247-4339. B.A. Social Work and Minor in Sociology, Student Advisor 3,4; Dorm Council 2,3; Social Work Club 3,4; Sociology Club 2,3,4. **Vicki Lynn Cook:** Rt. 3 Box 248A Eubank, N.C. 27597. (919) 269-8215. B.S. Business Administration, Concentration Management. Handbell Choir 1,4; TBW 4; Student Worker 2,3,4. **Emily Elizabeth Cooper:** PO Box 566 Shelby, N.C. 28150. (704) 462-7154. B.M. Music, Sigma Alpha Iota 3,4; American Guild of Organists 2,3. President 4. **Marystuart Cresswell:** 261 Indieweg Cir. Chesapeake, Va. 23320. (804) 82-3892. B.S. Home Economics, Concentration Child Development, Certification K-4. NCAAE Sec./Treas. 3,4; Educators of Young Children Club, Sec. 4; Senior Class Fund Raising Comm. 4. **Caroline Wiles Crume:** 7714 Sandra Lane Raleigh, N.C. 27609. (919) 847-373. B.M. Music Education, K-12 Certification. IMENC 2,3,4; SAI 2,4. Vice-President 3; Meredith Choral 3. **Tracey T. Daley:** 5313 Vendero Dr., Raleigh, N.C. 27612. (919) 781-558. B.S. Education (Florida State University), Sigma Kappa Sorority, General Chairman of Symkams; B.A. Art. Ann Clark Davis: 902 School Dr., Williamston, N.C. 27892. (919) 92-2664. B.S. Business Administration, Office Administration Concentration, Secondary Certification, Astros 1,2,3,4; Sophomore Class Council 2; Student Assistant 3; TBW 2,4; Delta IU Delta 3,4; Open Day Hostess 4; SNAEE 4. **Cynthia Marie Davis:** 6850 Johnsons Rd., Raleigh, N.C. 27609. B.A. Biology, B.A. Music. Varsity Tennis 1; Sigma Alpha Iota 3. Vice-President 4; Kapp Nu Sigma 3,4; Flute in orchestras for the King and I, Peter Pan 2, Hello Dolly 3, The Sound of Music 4; Meredith Ensemble 2,3,4. **Janelle Davis:** 1302 N. Chestnut St., Lumberton, N.C. 28358. (919) 38-4053. B.A. Religion, Psychology, Religion Club 1,2. Secretary 3. President 4; Psychology Club 3,4; Student Advisor 2,3, Chief 4; Meredith Iller 3,4; Dorothea Dix Service Project 4. **Sheri Beth Davis:** 3316 Churches Street, Raleigh, N.C. 27612. (919) 781-0033. B.S. Math/Computer Science; Dean's List 4. **Sandra Grey Dunif:** Rt. 3 Box 58, Oxford, N.C. 27565. (919) 93-2069. B.S. Business Administration, Concentration Management, MCA Project

Glenwood Towers 1; Student Advisor 2; Student Tour Guide 1,2; Granddaughters' Club 1,2,3,4; TBW 2,3,4; ASPA 4; Dean's List 4. **Amy Elizabeth Dodson:** 215 Amberwood Dr., Jamestown, N.C. 27282. (919) 299-0340. B.S. Home Economics, Concentration Interior Design, Minors — Art and Marketing, Dean's List 1,2,3,4. Phi Society 2,3,4; CCA 3,4; Home Economics Club 2,3,4; Kappa Omicron Phi 3,4; IBJ 3, President 4; Kappa Nu Sigma 3, Secretary 4; TBW 4; Meredith Art Guild 3,4. **Connie van der Does:** 700 Veenbestraat, Soest, The Netherlands. B.S. Business Administration, Concentration Management. Rotary Scholar 1,4; Meredith International Association, Pres. 2,4; Delta Mu Delta 4; Student Life Comm. 1,2; Kapp Nu Sigma 4. **Lori Janneke Dowdy:** 4872 Harvey Rd., Jamestown, N.C. 27282. (919) 454-3968. B.S. Home Economics, Fashion Merchandising Concentration, Student Advisor 4; Home Economics Club 3,4; Meredith Art Guild 3,4; Phi Society 3,4; Senior Class Vice-President 4; Who's Who Among American Colleges and Universities; Comhusk Art Club 3,4; Stunt Actor 2,3,4. **Lisa Beverly Dozier:** Rt. 1 Box 379, Dobson, N.C. 27027. (919) 366-2814. B.A. History, K-4 certification, K-12 reading certification. SNAEE 3,4; Phi Alpha Theta 3, President 4; Brewer Hall Advisor 2; Legislative Board 2; Governor Morehead School Volunteer 1. **Sally Edly Dozier:** 3009 Buena Vista Rd., Winston-Salem, N.C. 27106. (919) 724-6074. B.S. Home Economics, K-4 Certification, Dean's List 2,3,4. SNAEE 3,4; NCHEA 1,2,3. Phi Society 4; Teacher Education Comm. 4; MCA Volunteer 1,2,3; Kappa Omicron Phi 4; Yearbook Staff 1, Editorial Board 2,3; Child Development Comm. 4; MCA Social Concerns Committee 1,2. **Allison Dorn Draper:** 1209 West Point Dr., Suffolk, Va. 23434. (804) 539-7798. B.A. Psychology, Hall Advisor 2; Phi Society 1; Psychology Club 3; Meredith Dance Theater 1,2,3. President 4. **Susan Lynn Dry:** 509 Dakota St., Kannapolis, N.C. 28081. (704) 932-4531. B.S. Business Administration, Accounting and Management Concentration. Play — The King and I; Accounting Assoc. 3,4; Oak Leaves Staff 4. **Susan Denise Duct:** 5300 Faulconbridge Rd., Charlotte, N.C. 28212. (704) 567-2423. B.S. Business Administration, Concentration Management, Dean's List 1,2,3,4; Chorus 1,2; Brewer Dorm Council 2; NCHEA 3; Elections Board 3; Phi Society 3,4; Comhusk Sweets Shirt Comm. Co-Chair 3; Beehive Comm. Chair 4. **Theresa Doreen Duffy:** Rt. 3 Box 1111 Williamston, N.C. 27892. (919) 792-7911. B.S. Business Management, Psychology Minor. Varsity Tennis Team

1,2,3,4. Varsity Basketball Team 3,4; Dean's List 3,4; TBW 4; Who's Who 4. **Lisa Gale Duke:** Rt. 2 Box 288, Wake Forest, N.C. 27587. (919) 556-5965. B.S. Home Economics, K-4 Certification, SNAEE 2,3,4; Kappa Nu Sigma 3; Co-Vice President 4; Home Economics Club 3,4; Meredith Association for the Educators of Young Children, President 4; AHEA 3; NCHEA 3,4; National Association for the Education of Young Children 4; Phi Society 3,4; Volunteer for Governor Morehead School 3; Dean's List 1,2,3,4. **Valinda Ann Dunn:** 2924 Goneaway Rd., Charlotte, N.C. 28210. (704) 554-9559. B.S. Business Administration, Accounting Concentration. Silver Shield 4; MRA President, Vice-President 2,3; Varsity Volleyball Team 1,2,3,4; Varsity Basketball Team 1,2,3,4; Student Life Comm. 4; TBW 4; Cornhusk Co-Chair and Emcee 2; Stunt Chair and Emcee 4; Yearbook Photographer 2; Health Advisory Comm. 4; Student Activities Board 4; Dean's List 2,3,4; Intramural Rep. 1,2,3; Christiana Caroling Co-Chair. **Sandra Leigh Dupree:** Rt. 2 Box 402 Tarboro, N.C. 27886. (919) 823-8441. B.A. Social Work, Minor Psychology, Dean's List 2,3,4; Varsity Softball 1,2, MVP 3; Station 4; Social Work Club 3; Special Project Chair 4; Alpha Delta Mu 4; Senior Class Council, Intramural Rep. 3,4; Senior Class Intramural Rep.; Student Advisor 4; Granddaughters' Club 2,3,4. **Mary Carver Evans:** 520 Ridgely Lane, Richmond, Va. 23229. (804) 740-7479. B.S. Home Economics, Interior Design and Housing Concentration, Psychology Minor. IBJ 3,4; Student Design Club 4; Yearbook Staff 3; Senior Editor 3; Dean's List 3,4; TBW 3. **Sara Lynn Evans:** 1614 Paisley Ave., Fayetteville, NC 28304. (919) 425-1900. B.S. Mathematics, Minor Computer Science, Senior Class Council; Canady Math Club 3,4; Co-op Club 3,4; MEA Movie Committee 2; Student Worker 2; Dean's List 1,2,4; Campus Tour Guide 2. **Carol Diane Fabry:** 6604 Quiet Cove Ct., Raleigh, NC 27612. (919) 848-0827. B.S. Home Economics, Interior Design Concentration. Art Minor. Dean's List 2,3,4; Home Economics Club 2,3,4; Kappa Omicron Phi 3,4; Kappa Omicron Phi President 4; Institute of Business Designers Student member 3,4; Residence Assistant 3; Senior Dorm Council 4; Yearbook Photographer 4. **Pamela Christine Fisher:** 10925 Raven Rock Rd., Raleigh, N.C. 27614. (919) 847-4025. B.S. Home Economics, Tennis Team 3; IBJ 4; Acorn Treasurer 3. **Rhonda Lynn Fitzsimmons:** 702 Grinstead Cir., Cary, N.C. 27511. (919) 469-2627. B.S. Business Administration, Management Concentration, French Minor. Student Advisor 2;

French Club 3; Co-Op Club 4; ASPA 4; TBW 4; Delta Mu Delta 4; Yearbook Staff 3. **Lori Ann Flowers:** 606 South Washington St., Shelby, N.C. 28150. (704) 482-2958. B.A. Sociology, Political Science, Potest. Dorm Council 4; Sociology Club 2,3; Politics and History Club 3; Dean's List 2; Dornitory Intramurals 3,4. **Nancy Katherine Fowlkes:** Star Rt. Box 1, Yanceyville, N.C. 27379. (919) 694-4563. B.A. Social Work, K-4 Certification, Social Work Club 3,4; Sequential News Editor 3; SNAEE 3,4; Astros 3,4; Dean's List 4. **Patricia Ann Garland:** 2852 Wesleyan Lane, Winston-Salem, N.C. 27106. (919) 748-1271. B.S. Business Administration, Professional Communications Concentration. Sophomore Rep. to Judicial Board 2; ASPA 4; Dean's List 3. **Susan Patricia Gibbs:** 6850 Candlewood Dr., Raleigh, N.C. 27612. B.S. Business Administration, Management Concentration, French, French Club 3,4; Co-Op Club 4; Meredith in France 4. **Laura Allison Gibson:** Rt. 2 Box 398A, Raleigh, N.C. 27610. (919) 772-2440. B.S. Biology, Minor English, Barber Science Club Sec. and President 1,4; Kappa Nu Sigma Reporter 3,4; Carlyle Campbell Award 1; Twig Staff 2,3; Yearbook Staff 1,2; Dean's List 1,2,3,4. **Gwendolyn Renee Gowin:** Rt. 2 Box 194A, Kenly, N.C. 27542. (919) 284-3302. B.S. Biology, Julia Hamlet Harris Scholarship 1,2,3,4; Cornhusk Co-Chair 1; Varsity Volleyball Team 1; Varsity Softball Team 1,2,3,4; Class President 2; Phi Society 2,3,4; Dean's List 2; Resident Assistant 3; Dorm Council 3; Silver Shield 3,4; Barber Science Club Vice-President 3,4; Stunt Co-Chair 3,4; Student Life Comm. 2; Chair 4; Student Advisor 4; Tour Guide 4; Who's Who. **Susan Ross Goss:** 256 Flintshire Rd., Winston-Salem, N.C. 27104. (919) 768-4496. B.S. Biology, B.A. Religion, MCA, Dorothea Dix 1, Treasurer 2, Vice-President 3,4; Social Concerns Chair 4; Barber Science Club 3,4; Freeman Religion 3,4; Phi Society 1,2,3,4; Bathrub Ring 3,4; Campus Ministry Advisory Comm. 1,2,3,4; Silver Shield; Who's Who 4. **Tammy Lynnette Goodson:** Rt. 3 Box 421B, Jacksonville, N.C. 28540. (919) 346-8462. B.S. Home Economics, K-4 Certification, Barefoot Dorm Council 4; SNAEE 3,4; Home Economics Club 3; Meredith's Educators of Young Children. **Carole Elaine Goodwin:** 6714 Lincer Dr., Charlotte, N.C. 28226. (704) 366-0113. B.S. Home Economics, Concentration Clothing and Fashion Merchandising, MCA Business, Concentration Marketing, MCA Project Home, Governor Morehead 3; Chorus 1,2,2; Astros 2,3; Co-Vice President 4; SNAEE 1,2,3,2. President 4; Dean's List 4. **Anna Rae Goodwin:** Rt. 3 Box 205, Edenton, N.C. 27932.

(919) 482-3014. B.S. Business Administration, Concentration Accounting. **TBW 3.4;** Freeman Religion Club 3; Meredith Accounting Association 4; **Phis 2.3;** Treasurer 4. **Sara Leigh Gray:** 1162D Robins Nest Ct., Gastonia, N.C. 28054. (704) 864-3695. B.A. Sociology. Sociology Club 3.4. **Suzanne Griffin:** 1556 Suckerm Dr., Suffolk, Va. 23434. (804) 934-2112. B.S. Business Administration, Management Concentration. **TBW 2.3,4; ASPA 4;** College Democrats 3; Circulating Staff of Meredith Herald 4. **Tina Marie Grinstead:** Rt. 1 Box 41, Rougemont, N.C. 27572. (919) 364-7729. B.S. Business Administration, Accounting Concentration. Student Advisor 2; Student Tour Guide 1.2; **TBW 3.4;** The Accounting Association of Meredith, President 4; Co-Op Club 4; Student Business Advisory Comm. 4. **Johnsie Leigh:** 425 Downing Dr., Danville, Va. 24541. (804) 797-3173. B.A. Social Work. Social Work Club 2.3,4; Educators of Young Children Club 4. **Julie Ann Hamilton:** 4908 Grinnell Dr., Raleigh, N.C. 27612. (919) 787-8853. B.A. Social Work. Child Development Minor, K-4 Certification, School Social Work Certification. Dean's List 2.3,4; Phi Society 1.2, Publicity Chair 3.4; Meredith Social Work Club 2.4; Public Relations Coordinator 3; News Editor 4; Alpha Delta Mu 3.4; MCA Governor Morehead 3; Project Hope 4; Support Group Member 4; Student Advisor 3; CROP Walk for Hunger 1,2,3,4; NCEYC 4; Resident Assistant 3. **Susan Sellers Harris:** PO Box 2298 N. Myrtle Beach, S.C. 29598. (803) 272-7750. B.S. Home Economics, Concentration Interior Design and Fashion Merchandising. Minor Art. **SINCHEA 3.4;** **IBD 3.4;** **Astros 3.4;** Sec. Treas. 2; MCA Methodist Orphanage Project 2; Glenwood Towers Project 4. **Jane Laurie Hastings:** 7601 Millcreek Dr., Richmond Va. 23235. (804) 754-1355. B.A. History, Business Administration Minor. **TBW 2.3,4;** Young Democrats 3.4; Meredith Herald Circulating Staff 4. **Elizabeth Lee Henderson:** 123 Wendy Lane, Athens, Georgia 30605. (404) 548-5693. B.S. Business Administration, Management Concentration. Dorm Council 1; Student Tour Guide 1; Student Advisor 2; **TBW 3.4;** **Twig Staff 3;** Phi Society 3.4; Dean's List 3.4; Sr. Class Co-Historian 4; Cornhusk Script Comm. 3; Advertising Women of New York — Seminar 4. **Christine Louise Hoffman:** 348 Valley Rd., Fayetteville, N.C. 28305. (919) 485-4755. B.S. Business Administration, Management and Communications Concentrations. **ASPA 4;** **TBW 4;** Stage Crew and Construction Member — "Sound of Music," "Tales of the Jazz Age" and "Taming of the Shrew" 4; Faircloth Dorm Council 3; Student

Advisor 2. **Kimberly Dawn Howard:** 13 Oxford Pl., High Point, N.C. 27260. (919) 869-5277. B.A. Psychology. Non-Residents Organization Treasurer 4; Psychology Club 3.4; Dean's List 3; Psychology-Sociology-Social Work, Career Day Comm. 4; Yearbook Staff 4. **Christine Poplin Howell:** 113 Tsal Court, Rocky Mount, N.C. 27801. (919) 977-0079. B.S. Business Management, Psychology. Student Advisor 2; Tennis Team 2; **TBW 4;** Meredith Miler Club 4. **Charlene Parker Hughes:** PO Box 363 Maysville, N.C. 28555. (919) 743-6371. B.S. Business Administration, Management Concentration. **Phis 3.4;** **ASPA 4;** **Grandaughters Club 1.2,3,4;** Senior Counsel. **Nancy Joyner Humbert:** 2080 Royall Dr. Winston-Salem, N.C. 27106. B.S. Business Administration, Management Concentration. Senate 4; Public Relations Comm. 4; **ASPA 4;** Fundraising Comm. 3.4; Grandaughters Club 1.2,3,4; Tour Guide 1; Dean's List 2.3,4. **Jennifer Alice Jackson:** 3544 York Rd. Winston-Salem, N.C. 27106. (919) 765-1250. B.S. Business Administration, Accounting Concentration. **TBW 2.3,4;** Accounting Association 4; Meredith Herald Staff 4; **Twig Staff 3.4;** Dean's List 4; Fire Marshal 1.2. **Martha Worcester Jeffress:** 2207 Ryle Rd., Kinston, N.C. 28501. (919) 522-3502. B.S. Business Administration, Management Concentration. Fashion Merchandising Minor. **TBW 4;** **ASPA 4;** **Holly Welker Jenkins:** PO Box 171, Burksville Va. 23922. (804) 767-3366. B.A. Psychology. Psi Chi 2.3,4; Kappa Nu Sigma 4. **Helen Barnwell Johnson:** 1634 Buckingham Ave., Gastonia, N.C. 28054. (704) 867-5155. B.S. Home Economics, Concentration Interior Design, Minor Business and Art. **TBW 4;** Home Economics 3.4; **IBD 4;** Chairman of Publicity 4. **Jennifer Johnson:** Rt. 4; Box 132, Smithfield, NC. 27577. (919) 934-4075. B.A. Psychology, Psi Chi 2.3,4; MEA 4; Dean's List 2.3,4. **Katherine Hood Johnson:** Rt. 1, Box 47, Lillington, NC. 27546. (919) 893-4858. B.S. Biology. Martha Neil Tucker Freshman Biology Award 1; Health Advisory Committee 3; Fire Marshal 3; Kappa Nu Sigma 3.4; Beta Beta Beta 3.4; Secretary/Treasurer 4; Barber Science Club 4; Lab Assistant 4; Dean's List 1.2,3,4. **Kimberly Grace Jones:** Rt. 1, Box 171, Pink Hill, NC. 28572. (919) 568-3820. B.A. Social Work/Sociology. PhiLambda Phi Society 3.4; Social Work Club 3.4; Sociology Club 3; Treasurer 4; Dean's List 2.3,4. **Alpha Delta Mu National Student Honor Society 3.4;** Meredith Broad 3; MCA Dorothea Dix Project Volunteer 3. **Mary Louise Jones:** 39 Mueller Dr. Charleston, SC. 29407. (803) 766-1178. B.A. Art, Concentration Photography, Psychology, Minor. Astros 3;

Grandaughters' Club 1.2,3,4; Home Economics Club 1.2; Meredith College Art Guild 3; **Histonan 4;** Oak Leaves Photography Editor 2,3; Basketball Manager 2. **Susan Howell Jones:** 2236 Lynnwood Drive, Wilmington, NC. 28403. (919) 762-1662. B.S. Business Administration with an Accounting Concentration. Freshman Class Historian 1; Student Advisor 2; Dean's List 1.3,4; Internship Cooper Group 4; Co-op Burroughs Wellcome 4; Accounting Association of Meredith College 4; Tomorrow's Business Women 4. **Christine Lynn Jordan:** Rt. 6, Box 203, Laurinburg, NC. 28352. (919) 276-7081. BS Biology, Elections Board Representative 4; **Phis 3.4.** **Charlotte Rebecca Kinnard:** 5301 Carmel Park Dr., Charlotte, NC 28226. (704) 364-5999. BS Business Administration, Management Concentration; Meredith Entertainment Association, President 4; Who's Who Among Students in American Universities and Colleges 4; Tomorrow's Business Women 3.4; Vice President 4; American Society for Personnel Administration 4; Student Life Committee 4; Student Foundation 2.3,4; MEA Vice President 3; Concerts and Lectures Treasurer 2; Hall Advisor 2; Judicial Board 1; Legislative Board 2; Oak Leaves Staff 1.3. **Sharon Marie Knight:** P.O. Box 833, Spring Hope, NC 27882. (919) 478-3064. B.S. Mathematics, Elections Board Representative 1.2,3, Chairman of Execution Sub-committee of Elections Board 2.3; Elections Board Co-chairman 4; SGA Executive Board 4; Senior Class Council 4; **Phis 3.4;** **Corn-Huskin Prop Committee 2.3;** Dean's List 2.3,4. **Ann Marie Kosterman:** 106 Northview Dr. Fayetteville, NC 28303. (919) 767-9088. BS Business with concentration in Accounting. **TBW 3.4;** Spanish Club 1; Christmas Dance Committee 2; Dean's List 1.4; Cooperative Internship 4. **Laura Anne Lambert:** 655 West Fox Grove Court, Virginia Beach, Virginia 23464. (804) 424-2844. Art, Marketing, K-12 certification. **TBW 1.4;** Meredith Art Guild 3.4; Residence Hall Board 2; Vann Dorm President 2; Barefoot Dorm Council 1; Peace College Choirs, Theatre Arts Group. **Glوريا Young Lamm:** 4315 Leesville Road, Raleigh NC 27612. 787-0208. Bachelor of Arts in Music Education, K-12 Certification. **Lisa Maloye Latham:** 15559 Summer Ridge Road, Chesterfield, Missouri 63017. (314) 537-0265. B.S. Business Administration, Concentration: Management. **TBW 3.4;** **Mary Ellen Lawton:** 3541 Spainhour Mill Rd. Tobaccoville, NC. 27050. (919) 983-3560. B.S. Mathematics, Minor: Business Management. Student Advisor 2.3; **Canady Math Club 3.4;** **Phi Society 3.4;** **Worship Committee 4;** **Virginia Susan Leach:**

537 College Drive, Raeford, NC 28376. (919) 875-2454. B.S. Math/Computer Science, minor Business Administration, Tennis Team 1; Dean's List 2; Grandaughter's Club 1.2,3,4; Class Council 2.3; Helman Dorm Council 4; Religious Emphasis Week Committee 3; Co-Op Club 3.4; Cornhusk Co-Chairman 3; Honor Council Representative 4. **Gina Lynne Ledbetter:** 413 Woodside Drive, Shelby, NC 28150. (704) 482-5865. B.S. Home Economics, Foods and Nutrition Concentration. Minor in Marketing. Home Economics Club 3.4; Publicity Chairman Home Economics Club 4; Student Advisor 4; American Home Economics Association 3.4; American Society of Personnel Administration 4.3; Tomorrow's Business Women 4. **Martha Hope Lee:** 412 Devon Shire Lane, Burlington NC. 27215. (919) 584-6779. B.S. Biology, B.A. Chemistry, Barber Science Club 3, reporter 4; Beta Beta Beta 3, president 4; Kappa Nu Sigma 3.4; **Susan Elizabeth Lehmann:** 715 Valley Road, Sanford, NC, 27330. (919) 775-2746. B.S. Business Administration, Concentrations in Management and Economics. **TBW 4.** **Lorie Ann Lippard:** 4809 Harvey Rd. Jamestown, NC 27282. (919) 454-3887. B.S. Home Economics, Interior Design concentration, Minor in Art and Marketing. **IBD 3.4;** **Kopli 3.4;** **MEA 3;** **HEC 3.4.** **Amy Carol Little:** 20065 Guilford Road, Jamestown, NC 27282. (919) 299-6688. B.S. Home Economics, Concentration in Child Development; K-4 Certification. **Class Marshall 1;** **Hoopprint Club 1.2,3;** **Student Foundation 2.3;** **Vice-Pres., 4-president;** **Dorm Council 2;** **SNCAE 2.3,4;** **Jr. Class Treasurer;** **Sonor Class Treasurer;** **Kappa Omicron Phi 4;** **Reporter;** **Home Economics Club 3.4;** **Student Guide 3;** **Educators of Young Children Club 4—Vice-president.** **Margaret Lane Matthews:** Route 2, Box 225, Hillsborough, NC 27278. (919) 732-7832. B.S. Business Management. **Deans List 2.3,4;** **Co-op Club 2.3,4;** **Secretary/Treasurer 4;** **ASPA 2.3;** **TBW 4;** **Student Advisor 4;** **Senior Class Council 4.** **Ethelene Gaye McCraw:** 3212 Pine Needles Road, High Point, NC 27601. (919) 869-6321. B.S. Business Administration, Management Concentration. American Society of Personnel Administration, Secretary 3; **TBW 4;** **Business Student Advisory Committee, Secretary 4;** **Student Advisor 4.** **Margaret Ellen McCullers:** 1209 S. Crescent Dr., Smithfield, NC 27577. (919) 831-3952. B.S. Biology, Chemistry minor. Barber Science Club 2.3; French Club 3; Beta, Beta, Beta, Biological Honor Society 3; Martha Neil Tucker Freshman Biology Award 1; Kappa Nu Sigma. **Terese Scott McMaster:** (919) 800-McRae St., Red Springs, NC 28377. (919) 443-

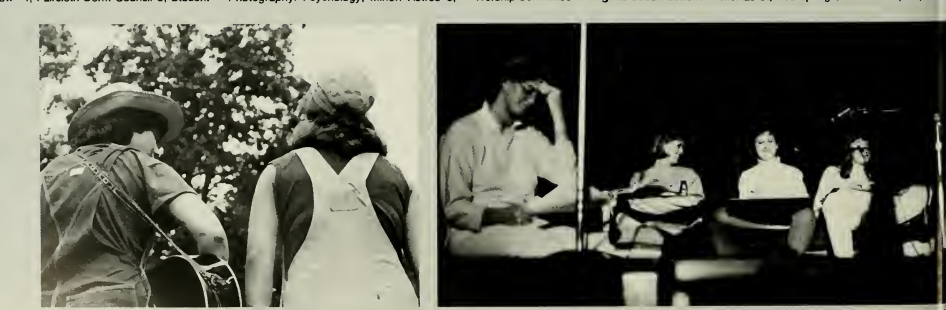

1822 B.S. Business Administration, Management concentration. Softball Team, Highest Batting Average 1. Golden Globe Award 2.3; Student Advisor 3; Hall Intramural Rec. 2.3; TBW 3.4; Accounting Club 4; ASPA 4; Volleyball Stats 3; Project Hope 1. **Kimberli Scharr McMurray**: 302 Wyoming Street, Spindale, NC 28160 (704) 286-3832. B.S. Business Administration, Office Administration Concentration. Golf Team 1,2,3,4; Golf MVP 3; Student Advisor 3; TBW 3.4; Kimberly Lynn McQuigg: 9356 River Pine Road, Jacksonville, Florida, 32217; (904) 733-0259. B.S. Clothing/Fashion Merchandising, Heilmann Dorm Council 1; YDC 3,4; La Tertulia 1,2; **Meredith Herald Mercutio** Staff 4; Stella Anne Miller: P.O. Box 4, Pollockville, NC 28573. (919) 224-6871. B.A. International Studies. Residence Hall Board, Sect. 2; Junior Dorm Pres. 3; Residence Hall Association 3; Cafeteria Committee, Chairman 3; History-Politics Club 4. **Elizabeth Anne Mills**: 813 Stroutfordshire Drive, Matthews, NC 28105. (704) 847-4536. B.A. Religion, BA Sociology, Minor in French. Resident Assistant 2,4; Residence Hall President 3; Residence Hall Association Chairperson 4; Deans List 1,2,3,4; MCA Worship Committee 1,2; Student Life Committee 4; Silver Shield 3,4; Who's Who Among Students in American Universities & Colleges 4; Alpha Kappa Delta 3,4; MCA Project Hope Volunteer 1; FMB Semester Mission 2 (Togo, West Africa); Phi 3,4. **Mary Evelyn Mills**: 47 Woodbury Rd., Asheville, NC 28804. (704) 253-2852. B.S. Business Administration, Management concentration, Home Economics Minor, Deans List 1,2,3,4; Backbeats 2,3; Senate 3; ASPA 3, president 4; TBW 3, second vice-president 4; College Republicans 3; MEA Special Events Chairperson 4; Business Student Advisory Committee 4; Silver Shield 4; Who's Who Among Students in American Universities & Colleges 4; Convocation Committee 4. **Kelley Shawn Milstead**: 413 Leak St. Rockingham, NC 28379. (919) 895-4912. BA Psychology/Religion. Meredith Christian Association, Dorothea Dix Service Project Chair, 3; President 4; Psychology Club 1,2,3, Secretary, Acting President 4; Freenab Religion Club 4, 2,3,4; President 3; Student Life Committee 4; Psi Chi 4; Silver Shield 3,4; Phi Bathub Ring 4; Dean's List 1,3,4; Teaching Assistant; Experimental Psychology Class 4; Liberal Arts Career Day Planning Committee 4; BSU Fall Convocation Planning Committee 3,4; NC Newark Board School 2; Volunteer Dorothea Hill 1; Intern, Shepherd's Table Soup Kitchen 3; Golf Team 1; Who's Who 4. **Amy Karen**

**Moore**: Route 2, Box 117-N Warsaw, NC 28398. (919) 293-4686. B.S. Business Administration, Management Concentration. TBW 3,4; Dean's List 4; Granddaughter's Club 3,4; Non-Resident Organization 4. **Angela Joan Moore**: Rt. 1, Box 172, Coats NC 27521. (919) 894-2104. B.A. in Sociology, Social Work, Sociology Club 3,4; Social Work Club 3,4; President 4; Rumley Scholar 1,2,3,4. **Mary Hazel Morley**: P.O. Box 59, Burgaw, NC 28425. (919) 259-2829. B.S. Business Administration, Accounting concentration. Freeman Religion Club 1,2,3,4; TBW 2; Dorothea Dix Service Project 3; Chairman 4; Accounting Association of Co-Chair 4; Student Advisor 4. **Connie Ruth Morrow**: Rt. 2, Box 48, Kinston, NC 28501. (919) 522-2469. B.A. English, Second School Certification. MCA Council 1,3,4; Heilmann Resident Assistant 4; Colton English Club 2,3,4. **Celia Grace Moyle**: 1105 Margaret Ln. Kinston, NC 28501. (919) 522-2320. B.S. Business Administration, Psychology minor, Freshman Class President 1; Student Life Committee 1; Vice-president of MRA 3; Publicity Chairman of Psychology Club 3; Hooplink Club 1,2. **Ivy Lori Murray**: 313 Lorease Drive, Dudley, NC 28333. (919) 736-2053. B.A. History, 9-12 certification. Association for Black Awareness 1,2,3,4; President 2; Dean's List 3; Student Advisor 4; Resident Assistant 3; Silver Shield 4; Who's Who Among American College and Universities 4; Meredith Performs 1; Library Committee 2; Manager of Basketball Team 1; Co-manager Volleyball Team 1; Class Marshall 4; Senior Class Council. **Martha Ann Naylor**: 903 Walking stick Trail, Clinton, NC 28328. (919) 522-5244. B.A. Art, Concentration Studio Art, B.A. Music, Applied Piano, Philanthropy Society 1,2,3,4; Bathub Ring 3,4; Resident Hall Advisor 2; Legislative Board 2; Junior Class Marshal 3; Sigma Alpha Iota 4; Religious Emphasis Week Committee 4. **Annette K. Oakley**: Rt. 1, Roxboro, NC 27573. (919) 599-6168. B.A. Business Administration, Sociology major. Social Work Club 4; Sociology Club 3,4; Astros 4. **Elizabeth Ann Pappas**: 1713 Dublin Dr. Greensboro, N.C. 27408. (919) 288-4670. B.S. Business Administration, Economics Concentration. TBW 4. **Kristin Eileen Parker**: 6900 North Ridge Dr. Raleigh, NC 27609. (919) 872-3035. BA Sociology, K-4 Certification, House Manager for "Peter Pan" 2; "Sound of Music" performer 4; Choir 1,2; Choral 3; Choral Society 4; Sociology Club 2; Secretary 3, Co-President 4; SNAEC 3,4; Intramurals Committee 4; Intramurals Student Representative 4. **Mary Bridgette Parker**: 201

West Pine St., Pine Level, NC 27568. (919) 965-2226. BA Political Science, Business Management and Voice Performance minors. Student Government Association 2, Secretary, 3, Executive Vice President and Chair of Senate, 4; President; Student Founder 2; Vice President and Co-Chair Parents' Weekend and Little Friends' Weekend 3; Silver Shield 3, Vice President 4; Recipient of Student Development Leadership Award 2; Meredith Choral 2,3; secretary 4; Student Life Committee 4; Honor Council 4; Publications Board 4; ASPA 4; TBW 1; Meredith Chorus 1; Who's Who Among American College and Universities; Conhuskin Co-Chair 4; Deans List 1,2,3,4. **Elizabeth Glenmore Pears**: 214 Edinborough St. Red Springs, NC 28377. (919) 843-4838. B.S. Business Administration, Accounting Concentration. Delta Mu Delta 3,4; Kappa Nu Sigma 4; Accounting Association of Meredith 4; Tomorrow's Business Woman 3,4; American Society for Personal Administration 4; Student Advisor 3; Dean's List 1,2,3,4. **Georgia Cheryl Parrish**: P.O. Box 2004 Roanoke Rapids, NC 27870. (919) 537-8402. B.S. Home Economics, Fashion Merchandising, Home Economics Club 2,3,4 VP 3; Degree Marshal 3; Class Council 3,4; Oak Leans Section editor 4; Dorm Council 4; Deans List 4. **Robin Tyndall Patrick**: 1231 Quenagate Road Gastonia, NC 28054. (704) 865-6875. B.A. Social Work, K-4 Certification. Student Foundations 2,3 Co-Vice President 4; SNAEC 2,3; Social Work Honor Society; Chairperson for Raleigh Women's Prison 3; MCA 3; Freshman Advisor 2; Deans List 2,4. **Janet Mary Patten**: Rt. #2 Box 369, Morehead City, NC 28557. (919) 726-7990. B.A. Art-Graphics Concentration, K-3 Certification. Volunteer Cheer Bags 3; Meredith Art Guild 3,4; Nomination to Who's Who Among Students in American Colleges and Universities 4; Non-Resident Board 4. **Cynthia Anne Patterson**: 1112 E 7th St., Roanoke Rapids, NC 27870. (919) 537-0215. B.S. Business Administration, Accounting Concentration. TBW 2,3,4; Accounting Association 4; Twig Circulation Manager 3; Courtney Lane Peach: 402 King John Cr. Gastonia, NC 28054. (704) 824-4730. B.A. Political Science, Transferred Jan. 1986 from Converse College, MEA 4. **Carla Deenee Pearce**: 12701 Six Forks Rd. Raleigh, NC 27614. (919) 847-1258. B.S. Home Economics, Concentration Fashion Merchandising, and minor Business Marketing. Little Sister for Beta Theta Pi Fraternity 1; Dorm Council 3; Home Economics Club 2,3; secretary 4; R.H.A.; Student Helman 4; Dean's List 3; Admissions Student Volunteer 4. **Martha Greer Percy**: 423

Marlowe Road Raleigh, NC 27609. (919) 782-1390. B.S. Home Economics, concentration Interior Design, Minor Business Management, Copy Editor for N.C. State Southern Engineer 2; IBID student member 3,4; IBID student jury 4; Dean's List 3. **Angela Yvette Pike**: 305 Union Street Murfreesboro, NC 27855. (919) 398-3386. A.A. Business Education — Chowan College. B.S. Business Administration, Management Concentration, 9-12 Certification; Student Advisor 4; ASPA 4; Mitzil Ann Pressley: 209 Oleander Drive, Carboro NC 27510. (919) 929-9873. B.A. Political Science, Minor Business Administration, History & Politics Club 3,4. **Mary Lynn Purcell**: 107 West Rd. Clinton, NC 28328. (919) 592-2428. B.A. Political Studies, 4-6 Certification. Philarethan Society 1,2,3,4; SNAEC 2,3,4, Sect.Trea. 3, President 4; History Politics 3,4; College Democrats 3; Student Advisor 2; Dean's List 3,4. **Sandra Lee Rackley**: Route 2, Box 306 Clinton NC 28328. (919) 592-4045. B.S. Business Administration, Management Concentration, Minor Interior Design, Student Advisor 4; TBW 3,4; Library Assistant 2,3,4. **Kimberly Sue Raper**: Rt. 4 Box 44 Kony, NC 27542. (919) 284-4220. B.S. Business Administration, Cooperative Education Club section editor 4; ASPA 4; Barefoot Dorm Council 4; Class Council 2; TBW 2. **Nancy Carter Ratcliff**: 2840 Fairmont Rd. Winston-Salem, NC 27106 (919) 723-7141. B.S. Business, Economics Concentration; Psychology minor. Volleyball Team 1,2,3,4 Co-Captain 3,4. Legislative Board 2; MRA 3,4 Sect.3; Senior Class Rep 4; Silver Shield 3,4 Sect.Trea. 4; Delta Mu Delta 3,4 Vice-President 4; Kappa Nu Sigma 4; Psi Chi Honor Society 4; Business Advisory Committee 3; Dean's List 1,2,3,4; Who's Who Among Students in American College and Universities 4; TBW 4. **Robin Lynne Reid**: 121 Windsor Court Gastonia, NC 28054. (704) 862-0068. B.A. Religion, K-4 Certification. Dean's List 1,2,3,4; Kappa Nu Sigma 3,4; Philarethan Society 2,3; Freeman Religion Club 2,3,4. **Lucia Thomson Revels**: 1902 North Walnut St. Lumberton, NC 28358. (919) 738-2258. B.S. Business Administration, Concentration Management. Granddaughter's Club 1,2,3,4; Instruction Committee 2; Admissions Committee 3; Transitory Board, Chair 2,3,3; Liberal Arts Career Day Committee 4; Co-op Internship 4. **Lisa Anne Robie**: 348 Buncombe St. Raleigh, NC 27609 (919) 787-3502. BA American Civilization, Professional Communications Minor. Potest Dorm Council 3; Helman Dorm Council 4; Intramural Rep. 3; Parents Association Board member 1,2,3,4; Stunt 2,3; Conhuskin Script 1,2; Conhuskin





Tall Tale 4; "Summer and Smoke" 2; "Hello Dolly" 3; "Tales of the Jazz Age" 4; Dean's List 3; **Mary Elizabeth Robinson:** 1306 Queen St, NC 28303. (919) 484-0703. B.S. Business, Management Concentration B.S. Home Economics. Fashion Merchandising Concentration, College Republicans 3; TBW 4; American Home Economics Association 1,2,3,4; North Carolina Home Economics Association 1,2,3,4; Business Internship 4. **Laura Kathleen Robinson:** 1613 Walker Ave., Greensboro, NC 27403. (919) 283-8573; B.S. Business Management, Handbook Staff; Health Advisory Committee 1,2; Judicial Review Board, Secretary 3; Class Marshal 2; Student Foundation 2,3,4; Student Advisor 2,4; Dean's List 1; Resident Assistant 4; Dorm Council 3,4; Curriculum Committee 4; Barber Science Club 4; Meredith Abroad 4; Project H.O.P.E. 2. **Martha Sue Rogers:** Rt. 1, Box 89 Kittrell, NC 27544. (919) 492-1472. B.S. Home Economics; Fire Marshall 1,2; Phi's 1,2; NAHSC 3,4; Educators of Young Children 4; Linda Leigh Rowe: Route 4, Box 500 Lousburg, NC 27549. (919) 853-2338. B.S. Mathematics/Computer Science, Julia Hamlet Arris Scholar; Kappa Nu Sigma 3,4; Cooperative Education Club 3,4; Canaday Math Club 4. **Shelley Renee Sainclair:** Rt. 15 Box 31 Lexington, NC 27292. (704) 956-2879. B.S. Home Economics/Interior Design, Minor: Art. Stunt Chairperson 1, Student Chapter of IBID 3,4, Sect. 4; Home Economics Club 2,3,4; Philarene Society 3,4; CCA Publicity Committee 3; Oak Leaves Staff 3,4; Co-Op with Carolina Power and Light 4; Co-Op Club 4; Dean's List 2,3,4. **Deborah Louise Sauls:** 405 West Waddell St. Selma, NC 28756. (919) 965-8533. B.A. English, Marketing and French minors, Professional Communications Concentration, Kappa Nu Sigma 3,4; Colton English Club 3, Vice-Pres. 3; Publicity Charming 4; Class Senator 3; Class Historian 2; Who's Who 4. **Sharon Lee Schafer** 2826 Wendland Dr. Atlanta, Ga. 30345. (404) 325-9454. B.S. Business Administration, Management, Psychology Minor, TBW 3, First Vice-Pres. 4; Phi Society 2,3 Pub. Chair. 4; Heilman Dorm Council 4; Psychology Club 4; Granddughters Club 1,2,3,4; Student Advisor 2; Meredith Chorus 1,2; Laura Anne Schaffer: 320 Pine Ridge Drive 27104 Winston-Salem NC. (919) 765-5953. BA Art/Business Management, ASPA 4; TBW 3,4; Art Guild 3,4; Twin Newspaper, Layout artist; Dean's List 1,2,3,4. **Anne Douglas Scruggs:** B.S. Home Economics. Class Publicity Chairman 1,2; Cornhuskin' Apple Bobber 1,2; NHEA 2,3; Residence Hall Association 2; Hall Advisor 2; IBID Vice-Pres. 3; Student Worker 3; Kappa

Omicron Phi Guard 3,4; Dean's List 1,2,3,4. **Kimberly Dawn Saaley:** Rt. 2, Box 345 Lumberton, NC 28358. (919) 738-5412. B.A. Social Work, School Social Work Certificate, Social Work Club 2, Sect./Treas. 3, Vice-Pres. 4; Resident Assistant 3; Honor Council 4; Sr. Class Council 4; Dean's List 3,4. **Elizabeth Gail Sharpe:** Route 1, Box 229. Bunnlevel, NC 28323. (919) 893-8266. B.A. Social Work; MCA Volunteer for Governor Morehead School 1; Coop Club 3; Social Work Club (Vice-President) 3,4; Senior Class Doll Committee 4; Senior Class Fundraiser Committee 4. **Nancy Dawson Sherill:** 3010 Round Hill Road, Greensboro, NC 27408. (919) 288-8829. B.S. Business Administration Concentration in Management; TBW 4. **Patricia Lynn Siceloff:** 1126 Edgemoor Drive Winston-Salem, NC 27106. (919) 924-2027. B.S. Home Economics; Concentration - Interior Design and Housing, Senior Class Secretary 4; Student Chapter of Institute of Business Designers 3,4; TBW 3,4; Home Economics Club 2,3; Co-Op Club 4; Phi Society 3,4; Moravian Lovefest Committee 1,2,3,4. **Karin Johnson Shiftlett:** 702 Northampton Dr., Cary, NC 27511. (919) 457-2317. B.S. Business Administration, Accounting Concentration, Kappa Nu Sigma 3,4; Delta Mu Delta 4; TBW 4. **Nancy Ruth Shore:** 414 S. Main St. Kernersville, NC 27284. (919) 993-2312. B.M. Music Education, K-12 Certification, Chorus 1,2; Moravian Lovefest Committee, 1,2, Chair 3,4; SMENC 2,3; Fundraising Co-Chair 4; Cornhuskin' Song Committee Chair and Leader 2,3,4; Worship Committee 2,3; Oak Leaves Staff 2; Student Advisory Committee (music department) 2,3; Brewer Dorm Council 2; Dean's List 1,2,3,4; Class President 3; Student Life Committee 3; Student Activity Board 3; Sigma Alpha Iota 2,3; Corresponding Secretary 4; Phi Society 3,4; Resident Assistant 4; Residence Life staff 4; Class Co-Historian 4; Silver Shield Leadership Society 4; Who's Who 4. **Susan Ellen Skinner:** 415 Holiday Dr. Enfield NC 27823. (919) 445-5656. B.S. Home Economics, K-4 certification, Kappa Nu Sigma 3,4; Philarene Society 1,2,3,4; Bathub Ring 3,4; SNAE 3,4; Meredith Christian Association 3; Chairperson of Governor Morehead Project 3; NCHCA 2,3,4; Kappa Omicron Phi 3, Vice-Pres. 4; Student Tour Guide 2,4; Student Advisor 2; Ida Potat Scholarship 3; Educators of Young Children's Club 4; Meredith Chorus 3; Dean's List 1,2,3,4; AHEA 2,3,4. NC Association of Educators, Social Chairperson 3; Meredith Home Economics Club 2,3, Vice Pres. 4; Volunteer for Governor Morehead School for the Blind 2. **Elizabeth Cranz Smeal:** 2204

Hodge Road, Kinston, NC 28501. (919) 522-2961. B.A. Political Science, Concentration in Professional Communications, History and Politics Club 3; Twig Staff, feature editor 2,3; College Republicans 3; Campus Coordinator, Reagan/Bush Campaign 3. **Julia Ann Smith:** 207 East Wilson Street Fountain, NC 27829. (919) 749-3421. B.S. Business Management and concentration in communications. Co-op Club 3, ASPA 3. **Nancy Braun Smith:** 1901 Loderstar Drive, Raleigh, NC 27609. (919) 848-4948. B.A. History, Social Studies Certification 6-9. WINGS, 1983-1986, Co-Chairman 1984-1986. **Nancy Snodden Smith:** 3700 Avon Ferry Road, Raleigh, NC 27606. (919) 851-4828. B.S. Home Economics. **Linda Gayle Spain:** Rt. 3, Box 905, Henderson, NC 27536. (919) 438-8002. B.S. Business Administration, Office Management and Management Concentrations, TBW 2,3,4; Dean's List 1,2,3,4; Kappa Nu Sigma 3,4; Kappa Nu Sigma Scholarship 3; Delta Mu Delta 3,4; Delta Mu Delta Sect. 4; Astros 3,4. **Sara Robbins Spencer:** 419 Roslyn Road, Winston-Salem, NC 27104. (919) 725-5345. B.S. Art, K-12 Certification, La Tertulia 1,2; Oak Leaves Photographer 2,3; SNAE 3,4; Art Guild 1,2,3,4; Dean's List 3,4. **Ginger A. Stallings:** Route 1, Box 139, Belvidere, NC 27919. (919) 297-2086. B.S. Fashion Merchandising, Philarene Society 1,2,3; Fire Marshall 1,2; TBW 1,2; NCHCA 2,3,4; AHEA 3,4. **Lori Ann Stallings:** 615 Poyton Ave. Durham, NC 27703. (919) 596-2407. B.S. Home Economics, Secondary Certification, SNAE 1,2,3,4; Phi's 2; Oak Leaves Staff Academic Editor 2; Fire Marshall 2; Dean's List 3,4. **Sreda Sue Steed:** Rt. 8 Box 476, Henderson, NC 27536. (919) 438-5649. B.S. Business Administration, Concentration Management, K-4 Certification, Dean's List 4; TBW 3,4; ASPA 4; Fire Marshall 1. **Mary Howell Stoner:** 119 Arbor Drive, Lexington, NC 27292. (704) 249, 1014. BA German, International Studies, Oak Leaves 1; History Club 4; Rutgers Junior Year Abroad in Germany 3. **Melanie Werora Strickland:** Rt. 1 Box 50 Godwin, NC 28344. (919) 567-6757. Home Economics, Interior Design and Consumer Resource Management Concentration, Business Marketing Minor, Dean's List 3,4; Dean's List 3,4; Home Economics Club 2,3,4; NCA HEA 3,4; AHEA 3,4; IBID 3,4 Treasurer 4; NBD Student Design Rally 4; IBID Student Design Competition 4. **Tamar Arline Swann:** 3202 Liberty Rd. Greensboro, NC 27406. (919) 273-2269. B.S. Home Economics, K-4 Certification. Phi Society 1,2,3,4; Projects Chair 3; MCA Outreach Chair 3; Resident Assistant 4; Child Development Club 4; Student Advisor

2,3. **Shella J. Sykes:** Rt. 3, Box 219-D, Wallace, NC 28468. (919) 285-3213. B.S. Business Administration, Accounting Concentration, Meredith Accounting Association, Vice President 4; Student Business Advisory Committee 3,4; TBW 2,3,4; Student Life Committee 3; Fairholt Resident Advisor 2; Student Advisor 2; Philarene Society 1,2; Varsity Softball 1,2. **Carol Elizabeth Tant:** P.O. Box 571, Spring St. Littleton, NC 27850. (919) 586-3292. B.S. Home Economics, Interior Design Concentration, Art Minor; Home Economics Club 4, IBID 4. **Cathy Helane Tarleton:** 312 West 9th St. Charlotte, NC 28202. (704) 376-9439. B.A. Sociology, Potat Dorm Council 3; Heilman Dorm Council 4; Stunt 2,3,4; Cornhuskin Script 3,4; Sociology Club 3; Ellen Henry Tatum: Rt. 1, Box 16 Kelly NC 28448. (919) 669-2244. B.S. Business Administration, Management Concentration, Student Advisor 2; Phi Society 2,3; Co-Op Club 3; Dean's List 2,3,4. **Lisa Kaye Taylor:** Rt. 3, P.O. Box 524, Enfield, NC 27823. (919) 445-5526. B.S. Home Economics - Interior Design, Student Chapter for Institute of Business Designers 4. **Marcia Ellen Taylor:** 101 Springlake Ave, Murfreesboro NC 27855. (919) 398-4762. A.A. Liberal Arts (Chowan College), B.A. Mathematics, Secondary Certification, MCA Glennwork Project Member 3, Vice Pres. 4; Intramural Hall Rep. 3; Publicity Chair 4; Canaday Math Club 3,4; Varsity Volleyball 3,4; Varsity Basketball Scorekeeper 3; Frances Lynne Temple: 2725 Hawthorne Lane, Sanford, NC 27330. (919) 787-6323. B.S. Business Management, Dean's List 3; Business Advisory Committee 2; TBW 4; Cooperative Education 3; Paige Conner Tharrington: 310 Junction Track, Rowell, GA 30075. (404) 587-3865. B.S. Mathematics, Communications Concentration, Julia Hamlet Harris Scholar 1; CCA Movie Committee 1; Canady Math Club 3,4; ASPA 4. **Susan Renee' Thomas:** P.O. Box 141 Broadway, NC 27505. (919) 258-3775. B.A. Social Work, K-4 and School Social Work Certifications, Senior Committee 4; SNAE 3,4; Social Work Club 2, Pres. 3; Co-News Editor 4; Alpha Delta Mu 3,4. **Teresa Lynn Thomas:** 1824 Phil Johnson Road, Sanford, NC 27330. (919) 776-5871. B.S. Business Concentration in Management, Worked with Dorothea Dix Group 1; Stringfield Dorm Pres. 3; RHA 3,4; TBW 4; ASPA 4; Co-op 4; Dean's List 3,4. **Kelley Jeanne Tillery:** 11970 Rothbury Dr. Richmond, Va. 23236. (804) 794-1018. B.A. Psychology, K-4 Certification, Dean's List 3,4. Psychology Club 3, Vice-Pres. 4; Carolina's Psychology Conference Coordinator 4; NCAE





4; Slunt 2.3. **Elizabeth Ann Ussery:** Rte. 6, Box 17, Laurinburg, NC 28352. (919) 276-3584. B.S. Chemistry, Barber Science Club 2.3, 4; Kappa Nu Sigma 3.4, Vice Pres. 4; Co-Op Club 4; Dean's List 1.2, 3, 4; American Chemical Society 3.4. **Pamela Mae Vann:** Box 252 Wilson St. Micro NC 27555. (919) 284-3441. B.A. Mathematics. Secondary Certification. Elections Board Rep. 1.2. Co-Chair 4; Canaday Math Club 3.4; Phi. Society 3.4; Potomac Dorm Council 3; Senior Class Beehive Committee 4; Cornhusk Junior Prom Committee 1.2, 3, 4; Who's Who 4. **Kathryn Nalani Walters:** 117 Woodcrest Greenwood, SC 29646. (803) 229-0217. B.S. Accounting and Management. TBW 3.4; Delta Mu Delta 3.4; ASPA 4; Accounting Association 4; Granddaughters Club 1.2, 3, 4; Philareta Society 1.2. **Nancy Levin Ward:** Box 593, Hillsborough, NC 27278. (919) 732-4277. B.S. Home Economics — Child Development Concentration, K-4 Certification. Kappa Nu Sigma 4.4; Kappa Omicron Phi 3.4 Sect. 4; Educators of Young Children Club 4; Trea. 4; NAEYC 4; SNAECA 3.4; Home Economics Club 2.3; Junior and Senior Class Fundraising Committee 3.4; Dean's List 1.2, 3. **Teresa Fay Ward:** 2848 Kelly Square, Vienna Va. 22180. (703) 938-3664. B.S. Business Administration/ Economics. Minor: Political Science/Pre-Law. Admissions Committee 4; Barefoot Dorm Council 4; Chairman, Senior Events 4; Junior Class Secretary 3; Honor Council Sect. 2; Dean's List 1.3, 4. **Marva Ann Watkins:** 1314 Kingwood Dr. Raleigh NC 27609. (919) 872-3325. B.A. English, Communications Concentration. Newspaper Contributing Reporter 1.2, 3, 4; Colton English Club 1.2. Sect. 3, 4; Acorn. Editor 3. Amy Lee Watson: 1960 Mallard Lakes Drive W-1. SC 27106. (919) 924-0561. 3.4. Art, K-12 Certification. Meredith Abroad 2; Meredith Art Guild, Trea. 3, 4; Oak Leaves Photographer 3; Phi's 3.4; MRA, publicity Chair 1. Christine Warren Watters: 485 Buttonwood Drive Winston-Salem NC 27104. (919) 765-3666. B.A. Spanish, Business Minor-Management. Spanish Club 2.3. Spring Dance Committee 2. **Mary Elizabeth Weaver:** 3201 Jolly Hill Ct. Chester Va 23831. (804) 748-1766. B.A. English, 9-12 Certification, Communications Concentration. SNAECA 2.3, 4; Colton English Club, Co-Vice-Pres. 3, 4; Kappa Nu Sigma 3.4, Phi Alpha Theta 3.4; Acorn Staff 3; Jean's List 1.2, 3, 4; role in The King and I; role in Emma, 3. **Melissa Jeanette West:** 1611 Craig St. Raleigh, NC 27608. (919) 834-5240. 3.M. Piano, Minor in Math. Meredith Performs 2.3, 4; The Meredith Chorus 2.3; President 4; Kappa Nu Sigma 3.4; Sigma Alpha Iota, Program Chair 3; Recording Sect. 4; Pi Kappa

Lambda 3, 4; Silver Shield 4. **Stephana Melissa West:** Rt. 2, Box 53, Fairmont, NC 28340 (919) 628-7473. B.A. International Studies, B.A. Spanish French Concentration. La Tertulia 1, 2, 3; Le Circle français 2.3, treas. 4; Student Advisor 2, 3; Health Advisory Committee 4, Young Democrats 2; History and Politics Club 2, 3; Meredith Herald Staff 4. **Katherine (Kathy) Alden White:** 1418 Gormly Circle, Sanford, NC 27330. (919) 774-4777. B.S. Business Administration, Economics Concentration. Student Advisor 2; Student Tour Guide 2; Dean's List 1.2, 3, 4; Student Foundation 2, 3, 4; Philareta Society 2, 3, 4; MCA Project HOPE 3; Dorm Council 3; Co-Op Club 3; Kappa Nu Sigma 3.4 Trea. 4; TBW 3.4 Co Vice-Pres. 4; Delta Mu Delta 3.4 — Pres. 4; Student Business Advisory Board 4; Who's Who. **Edee Lee Whitehurst:** 102 Fox Hollow Road, Oxford, NC 27665. (919) 693-7324. B.S. Business Management, Minor French; French Club 4, ASPA 4.4; TBW 4; Dean's List 3.4. **Mary Jeanette Whitley Rouse:** 2, Box 30, Nashville, NC 27856. (919) 459-3820. B.S. Home Economics Nutrition Concentration. Kappa Omicron Phi 3.4; National Home Economics Association 2.3, 4; Meredith Home Economics Club 2.3, 4; Residence Hall Executive Committee 3.4; Residence Hall Association 3.4; Residence Hall President 3.4; Rocky Mount Community Hospital, Hospital Dietary Intern 4; Governor Morehead School 3; Dean's List 2.3. Sophomore Council 2; Cheer Bag Project 2; Fire Marshall, 2. **Julia Clarie Wilk:** 6512 Arnold Rd. Raleigh, NC 27607. (919) 851-0264. B.A. Math, K-4 Certification. NCSU Circle K Club 1, 2, 3 (Sect. 2; Outstanding Newsletter 2; Most Valuable Member 2); Religious Emphasis Week Committee 4. **Wanda Azile Williamson:** 307 Herring St. Clinton, NC 28328. (919) 592-4514. B.S. Business Administration, Management Concentration, Minor Home Economics. Who's Who 4; TBW Club 3.4; ASPA 2.3, 4; Student Business Advisory Committee 4; Student Advisor 4; Home Economics Club 4; Dean's List 2.3, 4. **Sally Virginia Woolard:** Rt. 1 Box 93, Washington, NC 27889. (919) 946-4812. B.S. Bus. Admin/Accounting, Philareta Society 1-4; Student Advisor 2; Delta Mu Delta Bus. Honor Society 3; Trea. 4; Kappa Nu Sigma 4; Accounting Club 4; TBW 4; Twig Layout Editor 2; Twig Advertising Manager 3; Meredith Herald Adv. Mgr. 4; Dean's List 1-4. **Melinda Mangum Wrenn:** 2314 Westover Terrace, Burlington, NC 27215. (919) 584-6483. B.S. Home Economics, Interior Design. Instruction Committee 4; Acorn Art Editor 3.4; History Politics Club 2.3; Chorus 2; IB D 4; Annual Photographer 3.4; Phi Society

1, 2, 3, 4; Vice-President (PHI) 3. PHI President 4; Varsity Tennis 3; Student Advisor 1, 2; Home Economics Club 4. **Paula Christine Wright:** 206 Grovemont Ave. Swannanoa, NC 28778. (704) 686-3193. B.A. Political Science. Meredith Dance Ensemble 1.2; Politics Club 1.2, 3, 4. **Kelly Davis Wyatt:** 1202 Lombardy Ct. Martinsville, VA 24112. (703) 632-3862. B.S. Business Administration, Management Concentration. Freshman Rep. of MEA 1; Sect. of MEA 2; Christmas Dance Committee Chairman 3; Second-Vice Pres. of ASPA 3; President of TBW 4; TBW 3.4; **Kelly Davis Wyatt:** 1202 Lombardy Ct. Martinsville, VA 24112. (703) 632-3862. B.S. Business Administration, Management Concentration. Freshman Representative of MEA 1; Sect. of MEA 2; Christmas Dance Chairman 3; Second — Vice President of ASPA 3; President of TBW 4; TBW 3.4; Cooperative Education Club 3.4; Business Advisory Committee 3.4; ASPA 3.4. **Jennifer Watt Yodsnukis:** 1246 Gatehouse Drive, Cary, NC 27511. (919) 467-5166. B.S. Business Administration (Accounting), Wings 3.4. **Tamara Denise Young:** 600 N.W. 73rd Terrace, Plantation Florida 33317. (305) 581-6751. B.S. Business Administration and Psychology, Psi Chi 2.3, President 4; Student Business Advisory Board 2. President 3.4; ASPA 2.4 Pres. 3; Psychology Club 2.4 President 3; Kappa Nu Sigma 3.4; Delta Mu Delta 3.4; Student Advisor 2; Freshman Class Treasurer 1. **Myra Beth Youngblood:** 405 N. Wilson Ave., Dunn, NC 28334. (919) 892-2915. B.S. Business Administration, Management Concentration. Meredith Christian Association 1.2; TBW Women's Club 4; Dean's List 3.4. **Elizabeth Ann Brock:** 3403 Windsor Dr. New Bern, NC 28560 (919) 638-5061. B.S. Math/CSA and International Studies. Minor Chemical Physics. Harns Scholar. Math Club 2, Trea. 3; French Club 2, Vice-Pres. 3; Kappa Nu Sigma 3.4; Phi Alpha Theta 4; Philareta Society 2.3; (Co-Pres) 4; Barber Science Club 2.3; History-Politics Club 3; Hoof Print Club 1.2; Honors Committee 2.3. **Dorothy R. Cadmus:** 706 Delmar Road, Cary, NC 27511. (919) 469-0773. B.S. Home Economics, General, Home Economics Club, Kappa Omicron Phi, WINGS. **Tracymarie Dunn:** 52 Steadman Sts. Chelmsford, MA 01824. (817) 256-5043. B.A. Art, Graphic Design. President Art Guild 4; Secretary Art Guild 3; Barber Science Club 3; Astros 2.3. **Joanne Jefferson:** 823 Greenidge Drive Raleigh, NC 27609. (919) 872-6905. B.S. Business Administration, Accounting Concentration. TBW 3.4; ASPA 3.4; WINGS 3.4; Accounting Association 3.4. **Lisa Perry Sanderson:** 5 Fowkes Street, Wendell, NC

27591. (919) 365-6025. B.S. Mathematics, Secondary Certification. Teacher Education Committee 2.3, 4; SNAECA 2.3, 4; Math Club 3; vice-president 4; Washington Elementary PTA Board, liaison for Meredith 2; Self-Study Steering Committee 3.4; Worship Leader 4. **Elizabeth Evelyn Short:** 3311 Lincoln Lane, Gastonia, NC 28054 (704) 865-8091. B.A. English, Professional Writing Certification from NCSU. Colton English Club 2.3, 4. Trea. 3, 4; Granddaughters Club 1.2; Twig feature reporter 3; **Meredith Herald** new & feature's reporter 4; Senate 4; Executive Committee 4; Handbook Editor 4; Tennis Team 1.2, #1 seed 1.2; Meredith Abroad 3.



# YOU . . .

will always cherish the memories from Class Day 1986. The members of the senior class and their Meredith little sisters all wore white dresses to celebrate the day. The sophomores entered first, carrying the traditional daisy chain. Then the Class of 1986 made its way into the amphitheater, lead by their class president Lisa Britt, who carried the crook. The crook being successfully hidden from the junior class in a 3rd Heilman window, was adorned with the classes colors, green and white. The four class historians reminisced about the important events that occurred during their years at Meredith College. They covered important national and local events and even touched on humorous occurrences. The class doll was also presented. Dressed in a long straight skirt, long sweater, matching pumps, and pearls, the doll, representing the fashion of the day, was definitely a hit. The day of memories ended with the traditional formation of the class numerals with the daisy chain. The seniors rushed toward the daisies to scoop up one last memory. The day was over and sights were set on the following day, Graduation.





# YOU . . .

heard Pomp and Circumstance along with the rest of the class of 1986, as you marched into the Meredith Amphitheater. President John E. Weems welcomed family and friends and Louis E. Frazier, a professor of business, gave the scripture and prayer. The Baccalaureate address this year was given by Mrs. James G. Martin, the First Lady of the State of North Carolina. Her address to the graduates was entitled "Education for Excellence." The most exciting part of the afternoon was the conferring of the degrees. As each young lady walked across the island in her black robe and cap, shouts of encouragement and resounding applause greeted her from the onlookers. Sandra H. Bledsoe and Lisa M. Britt delivered farewell speeches to the graduates. After the ceremonies were completed the graduates rushed to meet friends and relatives. Cameras snapped, mothers made a big fuss, and fathers proudly watched their "little girl." It was a day that celebrated each girls years at Meredith College. But, it was also a day for celebrating each young ladies future. Everyone will miss the Class of '86. But don't worry girls — we'll never forget you. Good Luck Always — We Love You!





# You and Meredith



Barfoot, Kelli — 94, 99, 160  
 Barker, Kelly — 74, 171  
 Baroni, Maria — 140  
 Barnes, Ann — 63, 104, 160  
 Barnes, Kelly — 124  
 Barr, Jayne — 140  
 Bartholomew, Sharon — 140  
 Barton, Rebecca — 140, 145  
 Bartram, Mary — 104, 140  
 Bass, Casey — 107, 140  
 Bass, Dorothy — 151  
 Bass, Frieda — 63, 95, 104, 171  
 Bates, Conno — 84, 140  
 Batten, Wanda — 140  
 Batts, Dawn — 140  
 Beall, Margaret — 63, 72, 171  
 Beard, Teresa — 140  
 Brasley, Tom — 63, 95, 171, 182  
 Beavers, Jenny — 28, 65, 150, 151  
 Beck, Susan — 115  
 Beeson, Julia — 28, 67, 84, 171  
 Bell, Ginger — 140  
 Bell, Janet — 17  
 Bell, Julianne — 171, 198  
 Belsha, Leslie — 140  
 Belton, Shary — 160  
 Bennett, Nancy — 160  
 Bennett, Stephanie — 63, 171  
 Benson, Jill — 140  
 Bentley, Janice — 124, 151  
 Benton, Elizabeth — 140  
 Berry, Courtney — 160  
 Berts, Nancy — 171  
 Billings, Kimberly — 171  
 Billings, Paula — 63, 160  
 Bishop, Kimberly — 74, 95, 171  
 Bisette, Mary — 63, 160  
 Bizzell, Helen — 160  
 Black, Lesley — 172  
 Blackmon, Thelma — 17, 27  
 Blackwell, Jennifer — 108, 140  
 Blalock, Emily — 140  
 Bland, Anne — 95, 151  
 Blankenship, Elizabeth — 95, 104, 172  
 Blair, Patricia — 140  
 Blount, Felicia — 151  
 Blue, Betsy — 77, 103, 106, 172  
 Boegan, Mary — 172  
 Boogs, Melissa — 120, 121, 151  
 Boid, Louise — 160  
 Bondurant, Letitia — 172  
 Boody, Deanna — 141  
 Boone, Julia — 16, 146, 148  
 Booth, Carolyn — 172  
 Boseman, Lee — 172  
 Bost, Angela — 79, 160  
 Boyette, Tara — 84, 172  
 Bracy, Kristina — 63, 84, 172  
 Bradish, Mary — 141  
 Braganza, Lisa — 22, 106, 151  
 Bramble, Tammy — 151  
 Branch, Angela — 141  
 Brann, Gay — 141  
 Branch, Patricia — 102, 160  
 Branson, Debra — 93, 96, 151  
 Bruchelstau, Wendy — 100, 141  
 Brewer, Angela — 151  
 Brinkley, Beth — 141  
 Brinson, Catherine — 77, 160  
 Brinson, Kimberly — 113, 172  
 Britt, Bonnie — 160  
 Britt, Kimberly — 161  
 Britt, Lisa — 67, 103, 106, 172, 196, 173, 198  
 Britton, Laurie — 141  
 Britton, Malinda — 79, 173  
 Britton, Kimberly — 141  
 Brock, Elizabeth — 95, 106, 172  
 Brock, Marica — 141  
 Brockwell, Amy — 79, 94, 151  
 Brooks, Melissa — 151  
 Brothers, Elizabeth — 173  
 Brooker, Cheryl — 95, 173  
 Brown, Kathy — 173  
 Brown, Kristi — 141  
 Brown, Suzanna — 160  
 Browne, Bryant — 151  
 Bruce, Linda — 151  
 Bruffey, Jennifer — 173  
 Brumfield, Robin — 141  
 Bruns, Sheila — 151  
 Bryan, Sherman — 151  
 Bryant, Angela — 117, 151  
 Bryant, Elizabeth — 151  
 Buckner, Kimberly — 160  
 Buckner, Paige — 161  
 Buckner, Sherena — 88  
 Bulka, Barbara — 112, 113, 160  
 Bullard, Margaret — 164  
 Bullard, Beth — 173  
 Bundy, Karen — 151  
 Bunker, Martha — 70, 88  
 Burch, Lisa — 63, 94, 99, 160  
 Burgess, Susan — 94, 151  
 Burns, Amber — 141, 145  
 Burns, Marie — 160  
 Burnoughs, Julia — 92, 173  
 Burton, Teresa — 70, 173  
 Butler, Jennifer — 141  
 Butts, Becky — 151  
 Buzzard, Jodi — 105  
 Byers, Donna — 151  
 Bynum, Laura — 67, 84, 95, 174  
 Byrd, Lisa — 160  
 Syrd, Jenny — 96, 102, 174



## Cornhuskin

Cadmus, Dorothy — 174  
 Caldwell, Angela — 141  
 Caldwell, Shannon — 160  
 Calks, Kile — 151  
 Calks, Lillian — 97, 124  
 Campbell, Traci — 89, 101, 103, 174  
 Cannon, Velvet — 160  
 Candy, Cheryl — 104  
 Capso, Leigh — 151  
 Carlton, Teresa — 174  
 Carr, Karen — 160  
 Carson, Lynda — 93, 95, 151  
 Carter, Janie — 141  
 Carter, Kathryn — 141  
 Carter, Lu — 140  
 Carter, Susan — 141  
 Carter, Tracy — 141  
 Caulberg, Melissa — 103, 161  
 Chaffin, Paige — 141  
 Chavez, Kimberly — 141  
 Cheney, Michelle — 61, 63, 93, 95, 106, 174, 196  
 Childress, Sarah — 74, 174  
 Chow, Gladys — 63, 97, 161  
 Christenberry, Meeghan — 140  
 Church, Cynthia — 107, 174, 198  
 Clark, Carol — 151  
 Clark, Catherine — 89, 95, 151  
 Clark, Cynthia — 151  
 Clark, Kathryn — 107, 141  
 Clark, Lisa Lee — 174, 196  
 Clayton, Janet — 72, 94, 161  
 Clayton, Lisa — 161  
 Clifton, Barbara — 65, 96, 108, 109, 151  
 Clifton, Lisa — 151  
 Cloze, Sandra — 88, 156, 175, 196  
 Cochrane, Laura — 93, 108, 112, 117, 175, 198  
 Cockrell, Karen — 77, 93, 95, 106, 175, 196  
 Coggins, Mary — 141  
 Cogswold, Len — 42, 175  
 Collins, Chrissy — 83  
 Coleman, Janice — 175  
 Coleman, Jeanne — 24, 63, 74, 95, 99, 161  
 Coleman, Katrina — 63, 95, 151  
 Coleman, Lon — 175  
 Collier, Lynda — 141  
 Collins, Cynthia — 161  
 Collins, Joan — 88, 175  
 Comer, Catherine — 151  
 Compton, Connie — 105  
 Compton, Lynne — 161  
 Conard, Terry — 141  
 Conroy, Mary — 161  
 Conroy, Kelly — 141  
 Cooke, Donna — 72, 104, 152  
 Cooke, Elizabeth — 152  
 Cook, Kimberly — 107, 141  
 Cook, Vicki — 175  
 Cooke, Lygia — 63, 175  
 Cooper, Emily — 175  
 Cooper, Haven — 63, 161  
 Corlier, Jennifer — 65, 161  
 Conry, Amy — 175  
 Corn, Jennifer — 141  
 Corr, Collette — 175  
 Corner, Chandra — 141  
 Cowan, Roxanne — 141  
 Cox, Meshelle — 107, 117  
 Cox, Sarah — 119, 141  
 Craft, Connie — 176  
 Creach, Angela — 94, 152  
 Creach, Gay — 152  
 Cresskorns, Maryaluart — 67, 676  
 Cress, Donna — 63  
 Croom, Cara — 141  
 Crume, Caroline — 73, 176  
 Cunningham, Bonnie — 91, 102, 112



## Form Life

Daley, Tracy — 176  
 Darsel, Melissa — 102, 141  
 Darnels, Darnell — 152  
 Davis, Allison — 152  
 Davis, Ann — 63, 67, 94, 176  
 Davis, Cynthia — 75  
 Davis, Jonelle — 84, 86, 99, 176, 196  
 Davis, Kim — 152  
 Davis, Michelle — 141  
 Davis, Rhoda — 141  
 Davis, Shen — 176, 185  
 Dawkins, Elizabeth — 141  
 Day, Mary — 141  
 Dean, McColl — 152  
 Dean, Sandra — 63, 103, 176  
 Delaney, Patricia — 161  
 DeLoache, Polly — 152  
 Dennis, Tina — 94, 98  
 Derrid, Elizabeth — 63, 95, 101, 103, 152  
 Derrid, Donna — 69  
 Dew, Elizabeth, 99, 161  
 Dickson, Mary — 103, 141  
 Dilworth, Jennifer — 161  
 Dimond, Lee — 124, 125  
 Dinger, Katherine — 161  
 Dinubila, Kimberly — 141  
 Dixon, Mary — 28, 79, 161  
 Dorton, Amy — 95, 74, 176  
 Dow, Melanie — 142  
 Douglas, Amy — 142, 146  
 Dowdy, Lon — 59, 95, 99, 126, 196, 173  
 Dozier, Lisa — 67, 72, 176  
 Dozer, Sally — 67, 95, 176  
 Drake, Vicki — 142  
 Draper, Allison — 177  
 Driscoll, Jennifer — 161  
 Drizer, Marion — 79, 161  
 Dry, Susan — 177  
 Duck, Susan — 95, 177, 198  
 Duffy, Theresa — 112, 113, 116, 117, 177, 196  
 Duke, Lisa — 67, 74, 95, 104, 177  
 Dunn, Cheryl — 142  
 Dunn, Dalinda — 63, 91, 100, 106, 114, 115, 116, 117, 125, 177, 196, 198  
 Dunn, Jennifer — 142  
 Dunn, Sherill — 142  
 Dunn, Tracymarie — 59, 177  
 Dupree, Kimberly — 161  
 Dupree, Laura — 142  
 Duross, Sandra — 88, 102, 103, 123, 177

## Advisors

Abraham, Rachel — 97, 100  
 Adams, Amy — 170  
 Adams, Ivy — 140  
 Adcock, Elizabeth — 23  
 Adcock, Emily — 67, 74, 93, 160  
 Adkins, Susan — 123  
 Albro, Christine — 78, 106  
 Aldridge, Sally — 99  
 Alexander, Sarah — 93  
 Allen, Janice — 140  
 Allen, Joy — 140  
 Allen, Kay — 140, 170  
 Allen, Kimberly — 107, 145  
 Allen, Michelle — 150  
 Allen, Yvette — 17, 27, 97  
 Allison, Diane — 150  
 Allsbrook, Tommie — 84, 93, 99, 160  
 Almond, Elizabeth — 150  
 Almond, Karen — 150  
 Alpha, Terry — 183  
 Alva, Maria — 150  
 Ambler, Dale — 150  
 Anderson, Julie — 140  
 Anderson, Tamara — 88, 97, 98, 100, 170  
 Andrews, Barbara — 170  
 Anthony, Jennifer — 170  
 Appelbaum, Julie — 94, 150  
 Ayr, Ann — 63  
 Armstrong, Nancy — 170  
 Arnette, Vicki — 170  
 Arnold, Christine — 65, 100, 101, 170, 196  
 Ash, Melba — 140, 195  
 Ashley, Lisa — 103, 151  
 Ashland, Elizabeth — 151  
 Asplen, Carol — 103, 104, 151  
 Atkins, Kim — 101  
 Atkinson, Nancy — 170  
 Austin, Cynthia — 98, 151  
 Austin, Dana — 160  
 Aycock, Elizabeth — 151  
 Ayers, Susellen — 151



## Balloons

Baagby, Kelly — 91, 117, 123, 151  
 Bailey, Lisa — 151  
 Bailey, Diana — 140  
 Bailey, Gina — 140  
 Baker, Lynn — 160  
 Balfinger, Dawn — 160  
 Baker, Ann — 63, 170  
 Baker, Lynn — 160  
 Baker, Michelle — 160  
 Baker, Gina — 140  
 Ball, Beth — 140  
 Barber, Kimberly — 151



## Exercise

Eason, Lyda — 142  
 Eason, Christine — 108, 142  
 Eaton, Meredith — 142  
 Eberle, Kimberly — 151  
 Edgerton, Lee — 99, 161

Edmundson, Mary — 161, 162  
 Edwards, Chris — 142  
 Edwards, Mary — 77, 85, 98, 152  
 Edwards, Kristen — 103, 142  
 Edwards, Martha — 142  
 Edey, Robin — 65  
 Edington, Sharon — 125, 142  
 Edmonds, Susan — 16, 142  
 Eloth, Donna — 17, 96, 101, 178  
 Ellis, Sara — 161  
 Ellis, Sherry — 142  
 Engel, Tracyann — 142  
 Evans, Susan — 84, 142  
 Fany, Leigh — 74, 161  
 Farn, Mary — 95, 178  
 Evans, Sara — 178

George, Lon — 65, 161  
 George, Roxanne — 153  
 George, Lory — 152  
 Gibbs, Susan — 179  
 Gibson, Laura — 65, 106, 179  
 Giddens, Kimberly — 101  
 Gil, Margaret — 123  
 Gin, Martha — 153  
 Goback, Susan — 142  
 Godley, Julie — 161  
 Goodwin, Anna — 25, 162  
 Goodwin, Renee — 99, 100, 106, 179, 196  
 Goodwin, Lou — 98, 142  
 Good, Debra — 97  
 Gomis, Susan — 86, 93, 95, 106, 179, 196, 182  
 Gomez, Carolina — 97, 153  
 Goodson, Polly — 142  
 Goodson, Tammy — 179  
 Goodman, Anna — 63, 95, 179  
 Goodwin, Carole — 42, 74, 94, 179  
 Goodman, Vanessa — 96, 153  
 Goolsby, Teresa — 94, 153  
 Gore, Adienne — 97, 113, 124, 153  
 Grass, Leigh — 153  
 Gray, Sophie — 72, 92, 162  
 Graham, Dawn — 162  
 Graham, Lynn — 153  
 Graham, Susan — 125  
 Gray, Sandra — 88, 179  
 Greene, Amy — 142  
 Greene, Honey — 104, 162  
 Greene, Lisa — 142  
 Greer, Lisa — 162  
 Griffin, Masy — 162  
 Griffin, Erin — 94  
 Griffin, Suzanne — 180  
 Grinstead, Tina — 63, 180  
 Gannon, Lisa — 153  
 Groves, Laura — 101, 108, 142  
 Grubbs, Meredith — 153  
 Gulliams, Jennifer — 153  
 Gunn, Johanna — 180  
 Gunter, Barbara — 84, 162  
 Gupton, Amy — 142  
 Guston, Beverly — 153, 115  
 Guyer, Jennifer — 120, 121, 142  
 Gwyn, Suzanne — 94, 153

Henderson, Sherry — 99, 162  
 Hendrick, Beverly — 98  
 Henry, Lucy — 162  
 Henry, Nan — 69, 70, 90, 99, 100, 103, 106, 163  
 Hensdale, Jill — 163, 162  
 Herbert, Angela — 70, 163  
 Herring, Melissa — 163  
 Hickman, Heidi — 63, 77, 163  
 Hicks, Jill — 143  
 Hicks, Robyn — 163  
 Hight, Jennifer — 163  
 Hill, Carolyn — 108, 109, 163  
 Hill, Monnie — 163  
 Himes, Nancy — 163  
 Hines, Lauren — 154  
 Hinman, Susan — 99  
 Hodge, Leslie — 163  
 Hoffman, Christine — 63, 181  
 Hoffman, Stephanie — 143  
 Hogg, Mary — 163  
 Holder, Lisa — 163  
 Holder, Lorie — 154  
 Holick, Susan — 83, 143  
 Hollingsworth, Laura — 180  
 Holloran, Dawn — 163  
 Holloway, Leslie — 143  
 Honeycutt, Wendy — 154  
 Hooper, April — 64, 103, 143  
 Hope, Dennis — 154  
 Hooks, Rosemarie — 163  
 Horn, Chnsna — 106  
 Horn, Grace — 154  
 Hornthal, Elizabeth — 92, 113, 154  
 Horton, Jennifer — 108, 143  
 Hossain, Shenne — 70, 84, 143  
 Hostetter, Dorcas — 88, 91, 96, 99, 103, 163  
 House, Mary — 72, 104  
 Houser, Emily — 143  
 Howard, Gina — 125, 143  
 Howard, Kimberly — 98, 108, 180  
 Howard, Wendy — 143  
 Howden, James — 143  
 Hubbard, Jennifer — 70, 163  
 Hudson, Amy — 163  
 Hudson, Susan — 143  
 Hudspeth, Hollis — 143  
 Huff, Rhonda — 163  
 Huggins, Harriet — 101, 163  
 Hughes, Carolyn — 74, 118, 119, 154  
 Hughes, Charlene — 95, 103, 181  
 Humbert, Nancy — 63, 100, 103, 181  
 Humble, Teasha — 154  
 Hunt, Sally — 154  
 Huntley, Sally — 154  
 Hurbert, Deborah — 154

Johnson, Antriss — 42, 63, 98, 100  
 Johnson, Ellen — 153  
 Johnson, Helen — 181  
 Johnson, Jennifer — 181  
 Johnson, Joy — 155  
 Johnson, Sheila — 144  
 Johnson, Katherine — 81, 166, 182  
 Johnson, Kelly — 155  
 Johnson, Melissa — 70, 144  
 Johnson, Sharon — 164  
 Johnson, Stephanie — 144  
 Johnson, Susan — 144  
 Jolly, Shweti — 14  
 Jones, Julie — 155, 115  
 Jones, Kimberly — 86, 95, 182  
 Jones, Leigh — 155  
 Jones, Mary — 155  
 Jones, Mary — 182  
 Jordan, Susan — 63, 182  
 Jordan, Christine — 104, 182, 196  
 Jordan, Leslie — 100, 162  
 Jordan, Michelle — 144  
 Joyner, Lisa — 144  
 Joyner, Virginia — 155  
 Jurg, Cheryl — 155  
 Junier, Charlotte — 119, 155  
 Juniper, Jennifer — 144



## lwers

Fabry, Carol — 74, 178, 190  
 Falkner, Mary — 142  
 Farnar, Helen — 161  
 Ferguson, Heather — 152  
 Farrell, Anne — 74  
 Finch, Jo — 152  
 Finch, Linda — 142  
 Finch, Luane — 77, 161  
 Finger, Tina — 63, 178  
 Finley, Angela — 94  
 Finley, Chen — 142  
 Fish, Julia — 142  
 Fisher, Kathryn — 142  
 Fisher, Pamela — 178  
 Fisher, Ruth — 161  
 Fitzsimmons, Rhoda — 63, 178  
 Fleming, Michelle — 152  
 Fleming, Susannah — 67, 103, 161  
 Fletcher, Jana — 181  
 Flowers, Lon — 16, 178  
 Floyd, Nancy — 63, 99, 103, 161  
 Ford, Koly — 152  
 Fogle, Laura — 152  
 Folds, Glenda — 178  
 Folger, Kathleen — 161  
 Forville, Mary — 152  
 Ford, Crystal — 142  
 Forehand, Julia — 142  
 Forthofer, Lenore — 142  
 Forns, Donna — 142  
 Fowlkes, Elizabeth — 142  
 Frazer, Lisa — 67, 88, 94, 179  
 Fox, Kathy — 91, 152  
 Fracker, Mary — 142  
 Franz, Lon — 123, 152  
 Fritz, Rebecca — 152  
 Fronberger, Linda — 84, 96, 152  
 Fulford, Sara — 94, 104, 152  
 Funderburg, Gretchen — 102, 142  
 Fussell, Natalie — 142

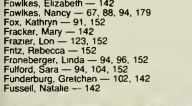

## alloween

Hackney, Elizabeth — 143  
 Haines, Susan — 153  
 Hajshahk, Maryam — 65, 180  
 Hall, Patricia — 100  
 Hall, Tabitha — 70, 94, 162  
 Hall, Tammy — 84, 162  
 Hamann, Kristin — 143  
 Hamilton, Amy — 162  
 Hamilton, Jodi — 65, 99, 153  
 Hamilton, Julia — 86, 95, 180  
 Hamn, Ann — 143  
 Hampton, Rosemary — 17, 180  
 Harbin, Lauren — 162  
 Harder, Marsha — 143  
 Hardin, Pamela — 104  
 Hardson, Christa — 143  
 Hargett, Cecilia — 153  
 Harper, Aye — 123  
 Harrell, Amy — 143  
 Harrision, Gina — 143  
 Harrington, Kimberly — 69, 162  
 Harrington, Tracy — 102, 153  
 Harms, Julie — 24, 63, 162  
 Harms, Kimberly — 79, 162  
 Harms, Lori — 143  
 Harms, Mary — 153  
 Harms, Susan — 143  
 Harms, Susan — 180  
 Harms, Susan — 180  
 Harms, Mary — 74  
 Harves, Man — 104, 143  
 Hash, Elizabeth — 143  
 Hassett, Susan — 119, 162  
 Hastings, Jane — 72, 180  
 Hastings, Marilyn — 143  
 Hatch, Margaret — 153  
 Hatch, Mary — 94, 96  
 Haven, Marianne — 162  
 Hawker, Rhoda — 180  
 Hayes, Laura — 143  
 Hayes, Melaine — 94, 96, 154  
 Hayes, Wendy — 162  
 Hayworth, Janell — 154  
 Healdpeth, Elizabeth — 162  
 Heindrick, Martha — 162  
 Heoney, Elizabeth — 143  
 Helms, Kimberly — 154  
 Hemby, Lisa — 154  
 Henderson, Elizabeth — 180, 173  
 Henderson, Jessica — 154

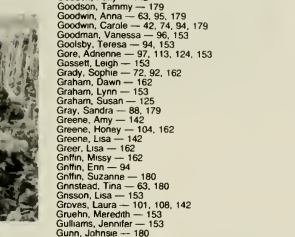

## alloween

Hackney, Elizabeth — 143  
 Haines, Susan — 153  
 Hajshahk, Maryam — 65, 180  
 Hall, Patricia — 100  
 Hall, Tabitha — 70, 94, 162  
 Hall, Tammy — 84, 162  
 Hamann, Kristin — 143  
 Hamilton, Amy — 162  
 Hamilton, Jodi — 65, 99, 153  
 Hamilton, Julia — 86, 95, 180  
 Hamn, Ann — 143  
 Hampton, Rosemary — 17, 180  
 Harbin, Lauren — 162  
 Harder, Marsha — 143  
 Hardin, Pamela — 104  
 Hardson, Christa — 143  
 Hargett, Cecilia — 153  
 Harper, Aye — 123  
 Harrell, Amy — 143  
 Harrision, Gina — 143  
 Harrington, Kimberly — 69, 162  
 Harrington, Tracy — 102, 153  
 Harms, Julie — 24, 63, 162  
 Harms, Kimberly — 79, 162  
 Harms, Lori — 143  
 Harms, Mary — 153  
 Harms, Susan — 143  
 Harms, Susan — 180  
 Harms, Susan — 180  
 Harms, Mary — 74  
 Harves, Man — 104, 143  
 Hash, Elizabeth — 143  
 Hassett, Susan — 119, 162  
 Hastings, Jane — 72, 180  
 Hastings, Marilyn — 143  
 Hatch, Margaret — 153  
 Hatch, Mary — 94, 96  
 Haven, Marianne — 162  
 Hawker, Rhoda — 180  
 Hayes, Laura — 143  
 Hayes, Melaine — 94, 96, 154  
 Hayes, Wendy — 162  
 Hayworth, Janell — 154  
 Healdpeth, Elizabeth — 162  
 Heindrick, Martha — 162  
 Heoney, Elizabeth — 143  
 Helms, Kimberly — 154  
 Hemby, Lisa — 154  
 Henderson, Elizabeth — 180, 173  
 Henderson, Jessica — 154

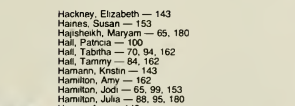

## mpersonators

Ingr, Lisa — 154  
 Ingr, Melissa — 86, 94, 164  
 Israhm, Jennifer — 119, 144  
 Israhm, Kimberly — 154  
 Jackson, Jennifer — 107, 181  
 Jarvis, Pameloe — 79, 163, 105  
 Jefferson, Joanne — 63, 181  
 Jeffress, Martha — 181  
 Jenkins, Aileen — 91, 102, 117, 123, 125, 164  
 Jenkins, Kelly — 106, 181  
 Jenkins, Jennifer — 16, 74, 94, 164  
 Jenkins, Jennifer — 164  
 John, Donna — 144

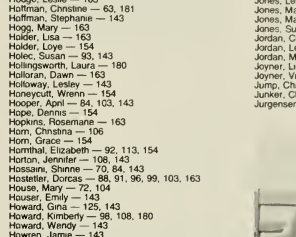

## nowledge

Kadawok, Naoika — 164  
 Kares, Phyllis — 74, 116, 117, 124  
 Ke, Sandra — 104  
 Kelley, Susan — 144  
 Kelly, Mary — 164  
 Kenon, Lydia — 101, 144  
 Kennedy, Eva — 91, 102  
 Kerr, Audrey — 24, 63, 95, 99, 164  
 Kerr, Lee — 144  
 Kiger, Kelly — 164  
 Kincaid, Glona — 155  
 King, Joy — 155  
 King, Karla — 155  
 King, Kristan — 123, 144  
 Kinard, Charlotte — 117, 63, 92, 99, 100, 183, 196, 186  
 Kinney, Joy — 72  
 Kirby, Ann — 155  
 Kirkland, Debra — 123, 155  
 Kline, Katherine — 144  
 Kling, Maria — 182  
 Knight, Karen — 144  
 Knight, Sharon — 19, 104, 182, 196  
 Knowles, Blaine — 104, 144  
 Knowles, Kathleen — 144  
 Kohlsied, Laura — 155  
 Koonce, Paula — 144  
 Koontz, Patricia — 102  
 Kosterma, Michelle — 144  
 Kostelman, Ann — 183  
 Kuntz, Anne — 71

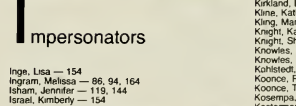

## ake Events

Lambert, Laura — 59, 183  
 Lamm, Glona — 163  
 Lang, Elizabeth — 144  
 Langston, Lisa — 93, 144  
 Langston, Wendy — 144



## ake Events

Lambert, Laura — 59, 183  
 Lamm, Glona — 163  
 Lang, Elizabeth — 144  
 Langston, Lisa — 93, 144  
 Langston, Wendy — 144

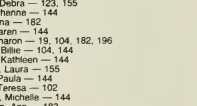

## ake Events

Lambert, Laura — 59, 183  
 Lamm, Glona — 163  
 Lang, Elizabeth — 144  
 Langston, Lisa — 93, 144  
 Langston, Wendy — 144

Laner, Shandra — 144  
 Larrisu, Renee — 102, 144  
 Lattasa, Judith — 155  
 Latham, Lisa — 183  
 Lawrence, Elizabeth — 155  
 Lawson, Amanda — 144  
 Lawton, Kelley — 144  
 Lawton, Mary — 77, 95, 183  
 Le, Phuong — 183  
 Leach, Virginia — 98, 101, 103, 183  
 Ledbetter, Regina — 63, 74, 99, 183  
 Lee, Kimberly — 155  
 Lee, Lynn — 144  
 Lee, Martha — 61, 165, 106, 183  
 Lee, Tracy — 155  
 Leggers, Lisa — 144  
 Leggett, Lisa — 144  
 Lehman, Susan — 183  
 Leitz, Paige — 69, 102, 164  
 Lennart, Michele — 95, 150, 155  
 Lennon, Crystal — 144, 146, 155  
 Lentz, Helen — 74, 155  
 Leonard, Gwendolyn — 144  
 Leonard, Lisa — 102, 164  
 Lewellen, Terri — 98, 100, 155  
 Lewis, Roxanna — 144  
 Lippard, Lone — 59, 74, 184, 190  
 Lisenski, Mary — 107, 144  
 Littland, Laura — 119, 184  
 Little, Amy — 67, 74, 99, 184, 198, 173, 186  
 Liverman, Sheila — 184  
 Locke, Audrey — 63, 164  
 Long, Catherine — 124, 125, 164  
 Long, Cheryl — 144  
 Long, Consuelva — 17, 144  
 Long, Kimberly — 144  
 Long, Megan — 144  
 Long, Saundra — 84, 102, 164  
 Long, Stephanie — 144  
 Longoria, Julie — 155  
 Lovelace, Kimberly — 70, 164  
 Lovell, Margaret — 29, 100, 164  
 Lucas, Beth — 155  
 Luter, Judith — 155  
 Lyon, Joyce — 59, 94, 107, 155

Telford, Donna — 79, 165  
 Telford, Karen — 165  
 Michael, Tammy — 104  
 Miguel, Beth — 63, 92, 105, 185  
 Miller, Janet — 156  
 Miller, Kimberly — 144  
 Miller, Stella — 185  
 Mills, Elizabeth — 84, 95, 96, 106, 185, 197  
 Mills, Mary — 63, 92, 166, 185, 197  
 Mistick, Kelley — 84, 86, 93, 95, 100, 106, 185, 197, 182  
 Milton, Alice — 63, 165  
 Miner, Cynthia — 63, 108, 109, 165  
 Monahan, Pamela — 144  
 Monroe, Gina — 79  
 Moore, Amy — 103, 185  
 Moore, Angela — 88  
 Moore, Maria — 156  
 Moore, Melanie — 144  
 Moore, Sharon — 63, 165  
 Morgan, Amy — 144  
 Morgan, Susan — 104, 165  
 Morrison, Sharon — 63, 99, 96, 165  
 Morn, Linda — 185  
 Morris, Kathryn — 144  
 Morris, Maria — 149  
 Morris, Mary — 99, 185  
 Morrow, Connie — 93, 95, 186  
 Moseley, Deborah — 77, 156  
 Moss, Jennifer — 146  
 Moye, Celia — 186  
 Mulis, Song — 146  
 Munday, Margaret — 146  
 Munn, Linda — 185  
 Murrain, Ivy — 92, 99, 106, 186, 197, 105  
 Murray, Karen — 165  
 Murray, Kimberly — 186  
 Murray, Sharon — 74  
 Myers, Kelly — 165  
 Myers, Kristan — 146

Utter, Janet — 146  
 Owen, Jeanne — 166  
 Owens, Tammy — 102  
 Owens, Ruth — 166  
 Oswald, Michelle — 70



**Quizzes**  
 Qualls, Lou — 166  
 Quick, Karen — 59  
 Quinn, Helen — 122, 123, 157



**Icons**

Pace, Sarah — 156  
 Pat, Gava — 77, 156  
 Paik, Michelle — 146  
 Pappas, Elizabeth — 186  
 Parham, Beth — 146  
 Paris, Elizabeth — 63, 186  
 Parker, Barrett — 101, 146  
 Parker, Bridgette — 16, 63, 90, 99, 100, 101, 106, 187, 197, 185  
 Parker, Karen — 146  
 Parker, Kristin — 88, 187  
 Parker, Melissa — 169  
 Parker, Nora — 146  
 Parkes, Melaine — 146  
 Parkman, Cindy — 146  
 Parks, Allison — 84  
 Parks, Angela — 166  
 Parks, Linda — 72, 187  
 Parks, Michele — 166  
 Parish, Kimberly — 166  
 Parnish, Georgia — 108, 187  
 Parrish, Lori — 146  
 Parrott, Reid — 102, 156  
 Parrott, Deborah — 150  
 Parsley, Carolyn — 146  
 Pate, Lisa — 146  
 Patrick, Rob — 88, 187  
 Patten, Janet — 59, 187  
 Potterson, Cynthia — 187  
 Patti, Laura — 146  
 Paul, Shelley — 156  
 Paul, Susan — 121  
 Pearce, Carla — 74, 96, 187  
 Pearce, Lisa — 156  
 Peebles, Katherine — 146  
 Peebles, Leeba — 146  
 Peele, Susan — 146  
 Peeler, Kathryn — 146  
 Pogram, Sherril — 146  
 Peoples, Karen — 28, 70, 102, 106, 156  
 Penick, Karen — 156  
 Perez, Vanessa — 146  
 Perini, Lydia — 156  
 Perry, Dana — 94, 96  
 Perry, Jessica — 156  
 Perry, Martha — 187  
 Peters, Lisa — 125  
 Petri, Deanne — 147  
 Petry, Martha — 119  
 Pether, Cissy — 147  
 Pether, Janet — 156  
 Phelps, Alisa — 104  
 Pickett, Diane — 147  
 Pickett, Dawn — 147  
 Pickett, Cynthia — 74  
 Pierce, Dana — 166  
 Pinsky, Lisa — 29, 187  
 Pike, Angela — 63, 187  
 Pippin, Charon — 147  
 Piskator, Catherine — 147  
 Pleasant, Lee — 147  
 Plyler, Debra — 156  
 Plyler, Jennifer — 156  
 Ponder, Ruth — 96, 99, 166  
 Pope, Donna — 156  
 Pope, Janina — 147  
 Pope, Teresa — 157  
 Popkin, Christine — 187  
 Porras, Corina — 115  
 Porter, Cristal — 157  
 Potter, Betty — 166  
 Poulos, Vivian — 124  
 Povey, Anna — 147  
 Powell, Allison — 77, 166, 162  
 Powell, Amy — 157  
 Powell, Caroline — 43, 69, 101, 166  
 Powell, Lisa — 166  
 Powers, Lisa — 72, 99, 104, 166  
 Pressley, Mitz — 188  
 Pressley, Sherril — 147  
 Previtt, Cynthia — 157  
 Price, Cynthia — 147  
 Prigler, Robin — 147  
 Princio, Lavania — 86, 166  
 Proctor, Joan — 72, 104, 166  
 Proctor, Melissa — 104, 147  
 Puckett, Lou — 188  
 Pullen, Andrea — 157  
 Pullum, Anne — 157  
 Pullum, Pamela — 63, 187  
 Pucall, Mary — 67, 188  
 Puffy, Susan — 147



**Roller Skates**

Rackley, Sandra — 188  
 Rackley, Sharon — 99, 157  
 Rainey, Anne — 157  
 Raper, Kimberly — 63, 98, 188  
 Rascini, Nancy — 83, 84, 106, 114, 115, 188, 197  
 Reardon, Amy — 157  
 Reaves, Kimberly — 147  
 Reese, Susan — 114, 117, 115  
 Reeves, Tammy — 157  
 Register, Martha — 63, 167  
 Reid, Rob — 86, 106, 188  
 Revels, Lucia — 167, 188  
 Rice, Ann — 147  
 Rice, Ann — 167  
 Rice, DaVanna — 157  
 Rich, Michelle — 147  
 Richardson, Mary — 157  
 Richardson, Stacy — 157  
 Richey, Kristin — 147  
 Rigbee, Melissa — 167  
 Riller, Marissa — 157  
 Roark, Rob — 72, 101, 102, 104, 157  
 Robertson, Mary — 188, 197  
 Robertson, Mary — 188  
 Roberts, Kimberly — 99, 157  
 Roberts, Leslie — 147, 188  
 Roberts, Lisa — 147  
 Robie, Lisa — 12, 102, 188, 198  
 Robinson, Adriane — 167  
 Robinson, Elissa — 167  
 Robinson, Laura — 96, 99, 188  
 Rockstad, Sherril — 147  
 Rogers, Ellen — 189  
 Rogers, Martha — 189  
 Rogers, Norma — 189  
 Rogers, Paula — 147  
 Roman, Margaret — 167  
 Romo Leroux, Paula — 70, 97, 166, 114, 184, 197  
 Roper, Wendy — 147  
 Rousie, Terri — 167  
 Rowe, Jane — 157  
 Rowe, Linda — 77, 106, 189  
 Rowe, Sarah — 63, 189  
 Rowland, Fanne — 167  
 Royal, Elizabeth — 187  
 Rucker, Jacquelyn — 72, 158  
 Rucker, Robert — 65, 77, 187  
 Ruff, Karen — 147  
 Ruffman, Susan — 167  
 Rumbley, Melissa — 158

**en**

Machie, Ashley — 144  
 Mazon, Jennifer — 99, 144  
 Marmouides, Mary — 144  
 Marsh, Karen — 91, 114, 115, 117, 123, 124, 164  
 115  
 Marnino, Carol — 101  
 Marnino, Cathy — 99, 155  
 Marnino, Linda — 164  
 Mapp, Elizabeth — 184  
 Marks, Terry — 84, 164  
 Martin, Michele — 184  
 Martin, Susan — 144  
 Mason, Laurel — 65  
 Mason, Mary — 23, 144  
 Mathis, Lisa — 156  
 Matthews, Karen — 63  
 Matthews, Lon — 144  
 Matthews, Melissa — 144  
 Matthews, Margaret — 17, 98, 99, 184  
 Matthews, Trishia — 63, 103, 184  
 Mauch, Lisa — 144  
 May, Elizabeth — 144  
 May, Elizabeth — 125, 144, 105  
 May, Stephanie — 144  
 McArdle, Beth — 144  
 McConnell, Karen — 144  
 McCormick, Catherine — 156  
 McCoy, Shannon — 144  
 McCoy, Eshelene — 184  
 McCray, Valene — 97, 108  
 McCray, Lisa — 156  
 McCullers, Margaret — 61, 184  
 McCue, Melinda — 184  
 McGee, Sharon — 86, 156  
 McGee, Ann — 105  
 McGee, Mary — 156  
 McGirt, Taylor — 144  
 McGrady, Linda — 165  
 McGovern, Victoria — 144  
 McInville, Amy — 156  
 McKee, Elizabeth — 184  
 McKethan, Julia — 93, 165  
 McKethan, Susan — 95, 100, 165, 167  
 McLamb, Angela — 144  
 McLaurin, Angela — 156  
 McMaster, Terri — 63, 184  
 McMillan, Sara — 92, 99, 100, 156  
 McMurtry, Kimbri — 121, 184  
 McMurtry, Christine — 165  
 McQuade, Shonagh — 165  
 McQuibban, Catherine — 100  
 McRee, Susan — 144  
 Merritt, Michele — 165

**ightlife**

Nagle, Tee — 156  
 Naylor, Martha — 79, 95, 186, 182  
 Nedevian, Krina — 165  
 Neis, Julia — 165  
 Nelke, Margot — 79  
 Newbold, Ellen — 165  
 Newlin, Susan — 92, 156  
 Newson, Rebecca — 165  
 Nichols, Lori — 146  
 Nichols, Mary — 165  
 Nichols, Rachelle — 146  
 Nicoll, Chrissy — 145, 146  
 Nix, Susan — 67, 74, 165  
 Nobles, Maria — 166  
 Norns, Brandie — 146  
 Norns, Ellen — 93  
 Norns, Ursula — 146



**ld Friends**

O'Brien, Elizabeth — 156  
 O'Hara, Phyllis — 77, 165  
 O'Hara, Annette — 186  
 Oakley, Carlotta — 43, 69, 102, 123, 165  
 Odom, Vebek — 65, 97  
 Oriel, Diane — 146  
 Oswald, Michele — 166



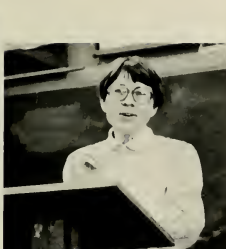

- Wilkins, Tris — 147
- Wilson, Susanne — 159
- Willard, Clamien — 147
- Wiley, Nancy — 84, 159
- Williams, Connie — 159
- Williams, Cynthia — 159
- Williams, Leah — 102, 147
- Williams, Tammy — 70, 147
- Wilkins, Teresa — 13
- Williamson, Wanda — 63, 74, 195, 197
- Wilson, Donna — 63, 90, 94, 99, 103, 106, 169
- Wilson, Judy — 79, 169
- Wilson, Lisa — 147
- Wilson, Michael — 147
- Wilson, Sarah — 147
- Wilson, Tammy — 147
- Wintrow, Sarah — 145, 147
- Winstead, Elizabeth — 84, 92, 147
- Wiseman, Cathy — 159
- Witt, Carolyn — 125
- Woff, Krati — 162, 147
- Wood, Beth — 147
- Wood, Cynthia — 159
- Wood, Elizabeth — 159
- Woodard, Sally — 63, 95, 106, 195
- Wrenn, Melinda — 74, 95, 195
- Wright, Paula — 195
- Wyant, Patricia — 77, 159
- Wyatt, Joan — 74, 91, 123, 169
- Wyatt, Kelly — 63, 98, 147, 195

## Sunbathing

- Sain, Pamela — 147
- Sainsing, Christina — 158
- Sainsing, Shelley — 189
- Sanders, Elizabeth — 101, 167
- Sasscer, Sharon — 161
- Sauls, Deborah — 69, 189, 197
- Saunders, Cheryl — 147
- Schaler, Sharon — 95, 190
- Schaller, Laura — 190
- Schiffers, Claudia — 147
- Schmidt, Carole — 14, 102, 147
- Schroebel, Katherine — 102, 167
- Scott, Mananna — 147
- Scott, Susan — 147
- Scruggs, Anne — 74
- Seale, Karen — 53, 97, 147
- Sealey, Kimberly — 88, 190
- Seymour, Wendy — 158
- Shackelford, Etana — 28, 190
- Shackelford, Lorane — 28, 190
- Shannon, Beth — 93, 158
- Sharpe, Elizabeth — 190
- Shaw, Deborah — 147
- Shaw, Laura — 167
- Sher, Molly — 167
- Shendan, Carolyn — 190
- Shermi, Nancy — 190
- Shifflet, Kari — 63, 106, 190
- Ships, Betty — 99, 150, 158
- Shore, Nancy — 79, 95, 96, 106, 91, 197, 173
- Short, Elizabeth — 69, 100, 103, 91
- Short, Jennifer — 94, 158
- Short, Marsha — 101
- Sickoff, Patricia — 59, 74, 95, 91, 173
- Sidney, Lisa — 147
- Simmons, Sara — 147
- Simonson, Lisa — 147
- Simonson, Teresa — 84
- Singletary, Mary — 158
- Sink, Marsha — 158
- Skinner, Susan — 67, 74, 95, 106, 91, 182
- Smelcer, Elizabeth — 191
- Smith, Julia — 63, 91
- Smith, Nancy — 91
- Smith, Rebecca — 13, 91, 92, 117, 123, 167
- Smith, Sherry — 91, 99, 158
- Smith, Tanya — 94, 158
- Smith, Tracy — 158
- Sneed, Leigh — 88, 95, 108, 167
- Snipes, Jennifer — 94, 158
- Sorrell, Teresa — 63, 167
- Southern, Mavis — 94, 102
- Spain, Linda — 63, 94, 106, 191
- Spanton, Linda — 77, 158
- Speegee, Elizabeth — 147
- Spiegel, Edy — 163
- Spill, Karen — 158
- Spencer, Vicki — 147
- Spencer, Sara — 59, 191
- Spillars, Ginger — 191
- Stallings, Lon — 191
- Stanley, Catherine — 65, 163
- Steck, Freda — 192
- Steeff, Jennifer — 147
- Stephenson, Lon — 117, 158
- Stevens, Cynthia — 158
- Stevens, Kimberly — 70, 147
- Stevens, Marsha — 100
- Stevens, Bea — 145, 168
- Stevens, Sue — 192
- Stewart, Heather — 147
- Stewart, Lisa — 123, 147
- Stewart, Stephen — 16
- Stone, Lon — 124, 125
- Stone, Marsha — 70, 168
- Stoner, Mary — 152
- Strange, Mary — 147
- Strickland, Melanie — 74, 192
- Stroop, Dawn — 84
- Stroud, Susan — 72, 96, 99, 100, 158
- Srouce, Leslie — 147
- Suatt, Melanie — 59
- Sturgeon, Tammy — 158
- Stuts, Tammy — 158
- Sullivan, Rhonda — 168
- Sullivan, Susan — 79, 169
- Swafford, Teresa — 148
- Swain, Carol — 67, 69, 168
- Swain, Karen — 97, 192
- Swain, Laurie — 148
- Swann, Tamara — 85, 96, 192
- Swanson, Carmel — 59, 96, 98, 99, 107, 124, 125, 168, 162
- Sykes, Lisa — 63, 192

## Teachers

- Talbott, Lisa — 61, 93, 158
- Tant, Carol — 74, 192
- Tapp, Susan — 108, 147
- Tarleton, Cathy — 192, 198
- Tarnton, Carmen — 147
- Tart, Susan — 168
- Taylor, Donna — 147
- Taylor, Kimberly — 158
- Taylor, Laura — 72, 102, 104, 158
- Taylor, Lisa — 74, 192
- Taylor, Marco — 77, 93, 192, 197
- Taylor, Susan — 158
- Temple, Frances — 192
- Terry, Joy — 168
- Terry, Linda — 147
- Terry, Mana — 147
- Thandar, Roxshana — 168
- Thamington, Paige — 63, 93, 192
- Thomas, Hollie — 158, 105
- Thomas, Lisa — 147
- Thomas, Susan — 88, 100, 192
- Thomas, Teresa — 28, 192
- Thomas, Tiffany — 168
- Thomasson, Robin — 168
- Thompson, Ross — 168
- Thompson, Suzanne — 158
- Thompson, Tonya — 147
- Thompson, Tracy — 63, 193
- Thorpe, Anette — 168
- Threatt, Mary — 102, 158
- Tiley, Kelley — 67, 84, 193
- Tisaronan, Suzanne — 158
- Tollison, Susa — 94, 103, 158
- Tomlinson, Paula — 158
- Toomey, Julia — 158
- Toussaint, Mary — 168
- Travitz, Stacey — 147
- Trevino, Christina — 90, 124
- Trolinger, Laura — 147
- Trueblood, Angela — 147
- Truelove, Donna — 74, 168
- Tucker, Mary — 103, 147
- Turner, Karla — 70, 147
- Turner, Mary — 147
- Turner, Monica — 168
- Turnley, Audrey — 147
- Turkowski, Gloria — 168
- Tyrtrow, Elizabeth — 147
- Tutor, Gert — 168
- Urey, DeeDee — 168

## Unbelievable

- Unstead, Mary — 68, 107, 158
- Unstey, Elizabeth — 85, 106, 193

## Vacations

- Van Derdoes, Comella — 63, 97, 193
- Vangorder, Sally — 158
- Vanhoven, Laura — 147
- Vann, Pamela — 19, 95, 104, 193, 197
- Vaughan, Martha — 169
- Vaughan, Melinda — 193
- Vaughan, Sharon — 102, 147
- Vaughan, Sheila — 102
- Veach, Cheryl — 119, 147
- Vick, Jennifer — 103, 158



## Windows

- Wade, Stephanie — 70, 147
- Wagner, Connie — 63, 124, 125, 169
- Walker, Julie — 63, 169
- Walker, LeAnn — 158
- Walker, Susan — 169
- Wall, April — 77, 94, 158
- Wallace, LuAnne — 147
- Walker, Susan — 74
- Walters, Kathryn — 63, 103, 194
- Walters, Yvonne — 147
- Ward, Nancy — 67, 74, 106, 194
- Ward, Teresa — 194, 198
- Wares, Emily — 145, 147
- Waterman, Maureen — 147
- Waters, Teri — 147
- Watkins, Martha — 143, 147
- Watkins, Maria — 69, 194
- Watson, Amy — 59, 91, 95, 194, 198
- Watson, Cecily — 147
- Watson, Lon — 158
- Watson, Stephanie — 147
- Watts, Christine — 147
- Wauford, Edith — 147
- Weathery, Katherine — 104, 145, 147
- Weathers, Elizabeth — 194
- Weaver, Carol — 147
- Weaver, Mary — 194
- Webb, Carol — 169
- Welsh, Lisa — 119
- West, Melissa — 22, 79, 106, 194, 197
- West, Stephana — 194
- Whalley, Vonda — 194
- Whedard, Susan — 147
- Whitaker, Rhonda — 169
- White, Amelia — 147
- White, Andrea — 16
- White, Anne — 84
- White, Brenda — 147
- White, Hollan — 169
- White, Katherine — 63, 95, 99, 106, 194, 197
- Whitehurst, Ann — 158
- Whitehurst, Edee — 63, 195
- Whitfield, Cheryl — 147
- Whitley, Amy — 147
- Whitley, Jeanette — 96
- Whitley, Joy — 159
- Whitley, Mary — 74
- Whitley, Sara — 86, 94, 96, 163, 195
- Whit, Cheryl — 63, 95, 124, 169
- Wiertusma, Carol — 149
- Wigg, Susan — 102, 147
- Wilbourne, Anne — 124
- Wilder, Charlotte — 147
- Wilfong, Frances — 147
- Wik, Julia — 195



## Yippe

- Yedlicka, Jeanne — 84, 108, 109, 169
- Yodanis, Jennifer — 195
- Young, Tamara — 63, 84, 195
- Youngblood, Myra — 195

## 1985-86 Oak Leaves Staff

**Editor in Chief:** Jeanne A. Yedlicka

**Business Manager:** Kelli Aman

**Student Life:** Carolyn Hill (Editor)

Kat Peebles

Amy Pow

Jenifer Jurgenson

Amy Harrell

Sherri Pegram

Mary Ann Lisenba

Susan Tapp

Christine Eastin

**Academics:** Jennifer Blackwell  
(Editor)

Lia Braganza (1st Sem. Co-Editor)

Lee Kerr

Hope Procter

**Organizations:** Laura Groves  
(Editor)

Kelly Foard

Candy Sigmon

Meredith Eaton

**Administration:** Barbie Clifton  
(Editor)

Cathy Manning

**Classes:** Beth Turner (Editor:  
Freshmen)

Karen Peoples (Editor:  
Sophomores)

Valerie McCray (Editor: Juniors)

Georgia Parrish (Editor: Seniors)

Amy Greene

Lisa Burch

Laura Milano

Kim Howard

**Photography:** Cindie Miner (Head  
Photographer)

Leigh Sneed

Melinda Wrenn

Gretchen Holt

Sheila Liverman

Jennifer Horton

Christine Eastin

**Advisors:** Rhoda Sowers  
Dina Durham

## Editor's Note:

This was a building year for the **Oak Leaves**. All but 2 of the 37 members were new to the staff. Fortunately, most of those who joined were willing to put in time and effort. There were those who were not so willing, but I feel that they are the ones who have lost. The dedicated members of the 1986 staff will be able to look at this book with pride.

I truly hope that the whole Meredith community appreciates the work of the students who designed layouts and wrote articles and captions, and the students who took the pictures that made this book come to life. The 1986 **Oak Leaves** staff has set a new standard for Meredith yearbooks and, with continued dedication, this standard will become a tradition.

This book is for YOU and I hope that YOU will enjoy it for many years to come.

Sincerely,

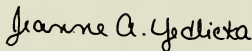

1986 **Oak Leaves** Editor

P.S. Due to pressing deadlines we were not able to put captions under all the pictures and include the people in those pictures in the index. So please be sure to look at all the pages to find the pictures of you and your friends.

**Special thanks to special people:** I would personally like to thank Carolyn and Cindie for putting up with me and for working so very hard. And I would like to thank my mom, Gloria Yedlicka, for typing "thousands" of pages, listening to me, and for being a great person.



# Colophon:

Volume 83 of the **Oak Leaves** was printed by Hunter Publishing Company.

The cover was designed by staff member Carolyn Hill. The final edition was completed by Design-X graphics.

The **Oak Leaves** contained 15 pages of 4-color. The total amount of pages was 216.

Class portraits and several of the candid shots were taken by Jim Loge of Yearbook Associates.

Typesyles were as follows: Freshmen Section — Optima, Senior Section — Antique Olive (Who's Who — Snell Roundhand), all other sections — Helvetica.

Staff members attended two retreats — one on Bald Head Island and one at Topsail Beach.

The **Oak Leaves** was prepared by an all-volunteer staff.

YOU . . . were involved in academics, organizations, sports, and life on and off the Meredith Campus. You know what this year was all about because . . .



# YOU WERE THERE!







