

BLASTING POWDER.



Enterprise Powder Mfg. Co.
SCRANTON, PA.
GRACEDALE • MILLS.

Engines and Boilers,
Shafting and
Belts...



THE SCRANTON SUPPLY & MACHINERY CO



Hose,
Packings,
Electrical Supplies.

OFFICIAL YEAR BOOK
SCRANTON POSTOFFICE.

WILLIAMS & McANULTY

Wholesale and Retail Dealers in

CARPETS, WALL PAPER, WINDOW SHADES.

LIBRARY BUILDING, WYOMING AVENUE,

BRANCH AT PITTSBURGH, PA.

SCRANTON, PA.

COMPLIMENTS OF
HENRY BELIN, Jr.

SEE PAGE 76

Local
History
383.
409

unster & Forsyth,

ARE, PLUMBING and TINNING,

WINDLING and Hot Water Heating.

327 PENN AVENUE,

SCRANTON, PA.

GEORGE W. MILNES,

CIVIL AND MINING ENGINEER.

Coal Leases for Sale. 403 SPRUCE ST.

CHAS. B. SCOTT, Engines, Boilers, Railroad, Mine and Mill Supplies. SEE PAGE 51

THE HUNT & C



Scranton Public Library
Scranton, PA

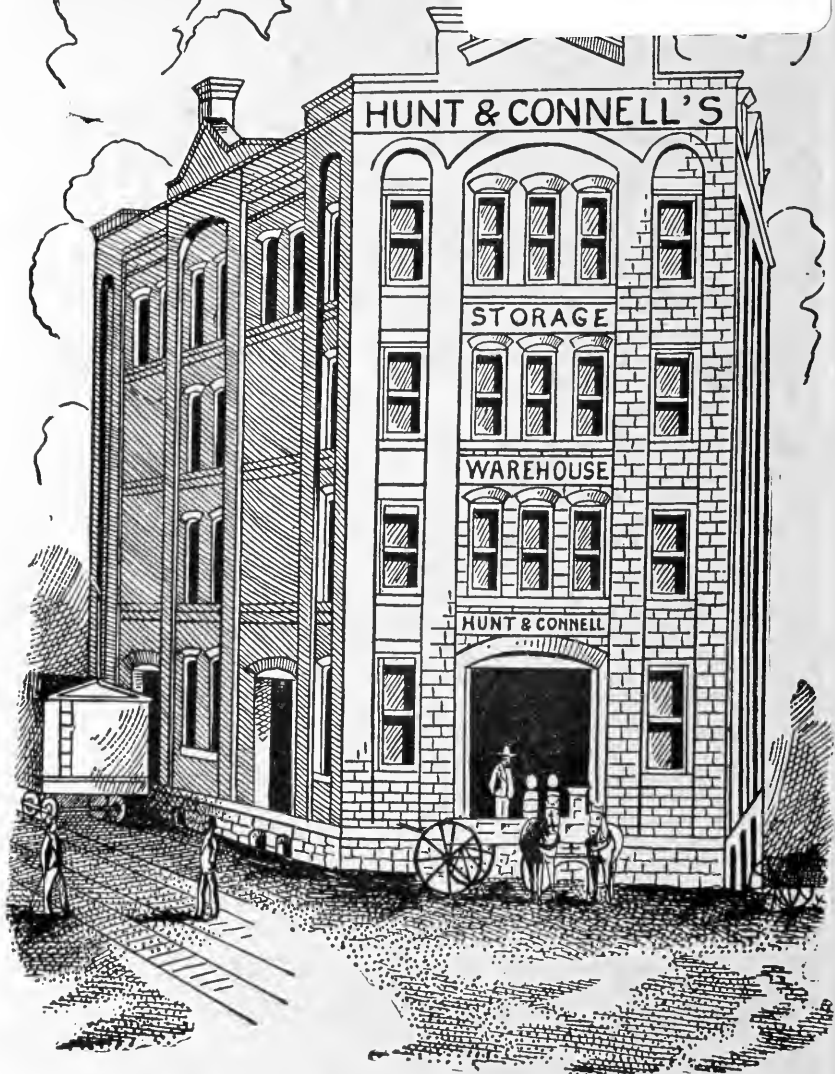

**Heavy Hardware, SANITARY PLUMBING,
ELECTRIC LIGHT WIRING,**

Steam and Hot Water Heating, Gas and Electric Fixtures.

SCRANTON, PA.

KERR &
SIEBECKER,

JOBBER AND RETAIL DEALERS IN

Carpets,

LINOLEUMS,

Floor, Table and Stair Oilcloths,

Window Shades,

Mats, Mattings, Rugs,

Chenille Curtains,

and Table Covers,

Upholstery Goods, &c.

ALSO SELLING AGENTS FOR

Scranton Lace Curtains

Manufactured by the Scranton Lace Manufacturing Co.

406 and 408 LACKAWANNA AVE.

SCRANTON, PA.

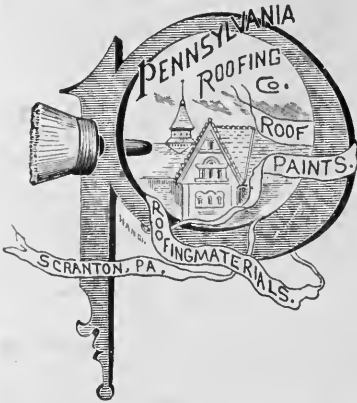

Pennsylvania Roofing Co.

No. 326
Washington
Avenue.



EBONITE VARNISH for Metal Roofs, Stacks,
Boilers, Heads, Etc.

EXCELSIOR SLATE PAINT for Felt and Shingle
Roofs.

**Building and Sheathing Papers,
One, Two and Three-Ply Roofing,
Magnesia Flexible Cement Roofing,
Asphalt Ready Rock Roofing,
Perfected Granite Roofing.**



Asphalt Ready
Perfected Granite
equalled for fac-
breakers, etc.
resist the action of
alkaline fumes
other known



Rock and Per-
fecting is un-
dermined, fountains,
They will re-
sist heat, acids and
better than any
material.



All kind of Roof Painting and Repairing at short notice.



J. H. TEAL, Ag't.
Watchmaker, Jeweler ^{and} Engraver,
 DEALER IN
Watches, Clocks and Jewelry,
 1911 N. MAIN AVE.

John H. Teal,
 SUCCESSOR TO G. W. MILLER,
Notary Public ^{and} Insurance Agent,
 1911 N. MAIN AVENUE,
 All Business Promptly Attended to **SCRANTON, PA.**

*
 Rubber Stamps,
 Steel Stamps,
 Locksmith.



*
 Stencils,
 Seal Presses,
 Cutlery.

*
BICYCLES Ramblers, Liberties,
 Eclipse.
 Remingtons, Crescents

DIFFICULT REPAIRING A SPECIALTY.
 GUNS, FISHING TACKLE AND SPORTING GOODS.

GEO. W. SCHLAGER

107 WASHINGTON AVENUE.
 431 LACKAWANNA AVENUE. **SCRANTON, PA.**

JONES & SHELLY,

DEALERS IN HIGH AND MEDIUM GRADE

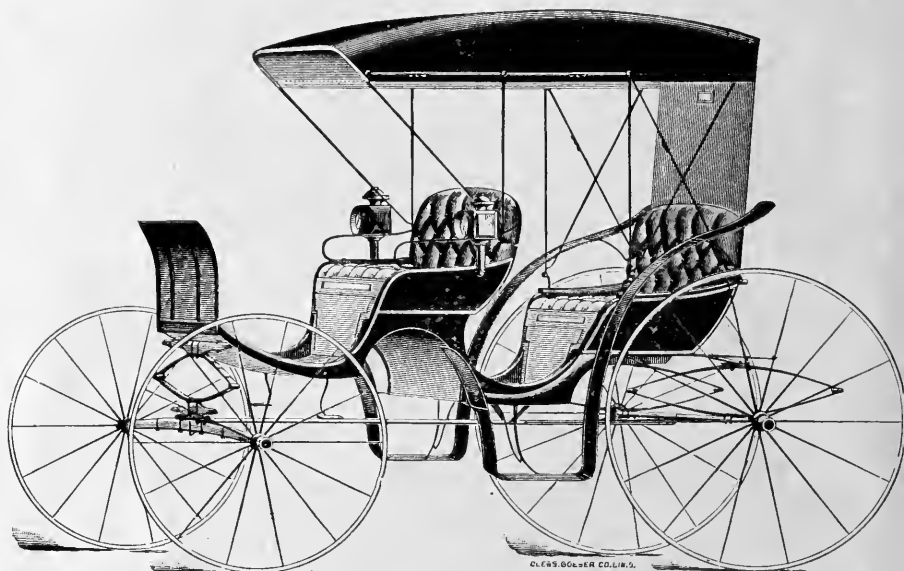

**CARRIAGES,
BUGGIES,**



**WAGONS,
HARNESS.**

Call and look over our stock. No trouble to show goods

420 Spruce Street,

Between Washington and Wyoming Avenues,

**SATISFACTION
GUARANTEED.**

SCRANTON, PA.

THE COLUMBUS MUSIC HOUSE.

THIS IS THE PLACE TO BUY IF YOU WANT TO SAVE MONEY.

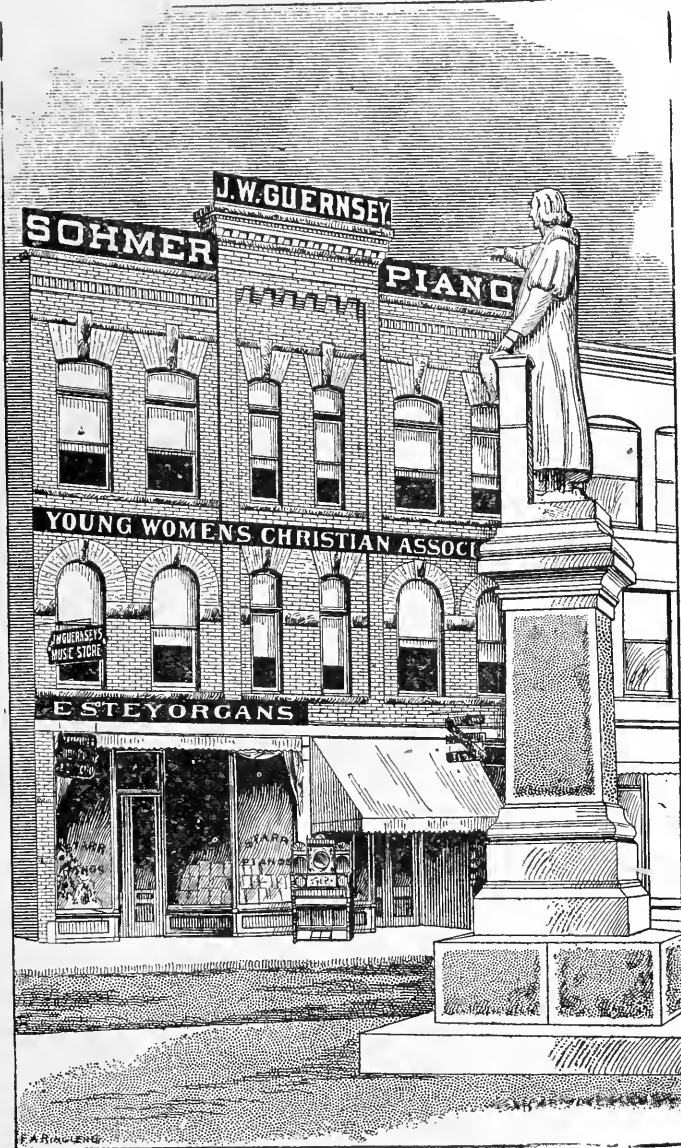

It is the MOST POPULAR Musical Establishment in Northeastern Pennsylvania.

J. W. GUERNSEY, Prop.

205 NORTH WASHINGTON AVENUE.

ESTABLISHED 1885.

INCORPORATED 1890

Green Ridge

W. L. SCOTT.....President
 M. D. BROWN.....Vice-Pres't
 G. D. BROWN.....Treasurer
 G. A. CLEARWATER..Secretary.

Slate, Doors, Sash, Blinds,
 Mouldings, Shingles, Pine,
 Poplar, Hemlock Hardwood.

Lumber Co.,

521 to 523 Green Ridge St., Scranton.



District Agents for H. W. John's Roofing and Asbestos Goods



MANUFACTURERS

OF THE CELEBRATED

Paragon 
 Wall Plaster.

IT HAS STOOD THE TESTS
 OF TIME, FIRE AND WATER.

Send for Descriptive Catalogue.

WE ARE HEADQUARTERS FOR

Cement, Plaster, Etc.

OFFICE:

521 Green Ridge St., Scranton Pa.

JOHN J. GORMAN, Sanitary Plumbing

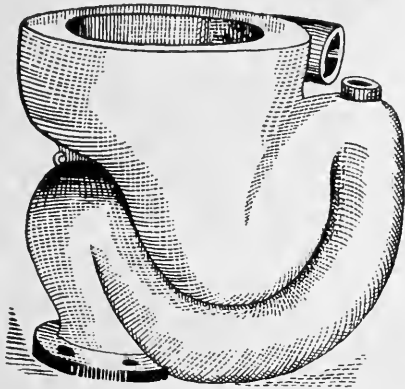

GAS
AND STEAM
FITTING,
TINNING, ETC.
TELEPHONE 3283.

309 SPRUCE STREET,
(TEMPLE COURT) SCRANTON, PA.

THOMAS KELLY,

DEALER IN

Furniture, Carpets, Bedding,

Pictures, Bibles, Albums,

AND ALL KINDS OF

HOUSEHOLD GOODS.

CASH OR CREDIT. EASY PAYMENTS.

610 & 612 WEST LACKAWANNA AVE.

OPPOSITE NEW JERSEY CENTRAL DEPOT,
SCRANTON, PENN'A.

The Atlantic Refining Co

SCRANTON, PA.

Office: Coal Exchange, Wyoming Ave.

Warehouse: Capouse Avenue.

MANUFACTURERS AND DEALERS IN

ILLUMINATING
AND
LUBRICATING

Oils and Greases

WE KEEP IN STOCK CONSTANTLY A COMPLETE LINE OF

Cylinder Oils,	Dynamo Oils,
Engine Oils,	Separator Oils,
Machine Oils,	Paraffine Oils,
Crude Oils,	Petroleum,
Lima Fuel Oil,	Harness Oil,
Axle Greases,	Cup Greases,
	Paraffine Candles,
	Undertakers' Candles,
	Hotel Candles.

75° Deodorized Stove Gasoline, 70° Deodorized Naptha, 76° Reds Naphtha, 90° Gasoline, 88° Gasoline, 86° Gasoline.

**MASON & SNOWDON,
Lumber Dealers,**

OFFICE, MILL AND YARD:

Corner Wood Street and Diamond Avenue, Scranton, Pa.

Rough and Dressed Lumber,

Mouldings, Scroll Sawing,

and all kinds of Mill work.

**FOSTER'S
HARDWARE,**

TIN AND PLUMBING WORK,

Ranges, Heaters and Furnaces

KEEP THE POPULAR

"OTHELLO" RANGE,

AND A FULL LINE OF SEASONABLE HARDWARE.

No. 111 South Main Avenue.



DIRECTORS:

Hon. M. E. McDonald, President.	A. H. Christy, Treasurer.
O. S. Johnson, Vice-President.	E. J. Lynett, Secretary.
Hon. L. A. Watres.	Hon. W. J. Lewis.
F. H. Stair.....	Superintendent.
John Morris.....	Manager.
E. H. Kinsey.....	Metallurgist.

**THE AMERICAN
Safety Lamp and Mine Supply Co.,**

CAPITAL, - - - \$100,000.00.

1321 to 1335 Capouse Ave., Scranton, Pa.

Brass, Copper and Aluminum Founders,

AND MANUFACTURERS OF

BRASS VALVES, Ale, Beer and Corporation Cocks, Oil Cups, Mountings, Brass and Cast Iron Fittings for Steam, Gas, Water and Oil. Trolley Wheels, Carbon Holders, and all kinds of Arc Lamp and Switch-board Fittings (according to specification), Engineers' Torches, Butlers' Ball Bearing Coal and Rock Drill. Jones' Pneumatic Signal Gongs, Miners' Safety Lamps of all Types, etc., and dealers in Miners' Supplies.

A. D. STELLE.....	President	C. S. STELLE.....	Assi-tant Secretary
J. L. STELLE.....	Secretary	RICHARD ROS-MASSLER.....	Treasurer
WILLIAM H. DAVIS.....	Superintendent	Scranton Branch.	

FACTORIES AT PHILADELPHIA, SCRANTON AND SAUQUOIT, N. Y.

Sauquoit Silk

Manufacturers of
**THROWN
SILKS.**

Also Manufacturers of
Broad-Woven
Goods
and
Umbrella
Goods.

**Manufacturing
COMPANY,**

Main Office and Salesroom:

PHILADELPHIA.

**NEW YORK OFFICE:
54 HOWARD STREET.**

MT. PLEASANT COAL AT RETAIL.

Coal of the best quality for domestic use, and of all sizes, delivered in any part of the city at **LOWEST PRICE**. Orders left at my office, **No. 118 Wyoming Avenue**, rear room, first floor, Third National Bank, or sent by mail or telephone to the mine, will receive prompt attention.  Special contracts will be made for the sale and delivery of Buckwheat Coal.

W. M. T. SMITH.

CAMERAS For EVERYBODY

Night Hawks,

\$5.00 up.

Hawkeys,

\$15.00 up.

Bull's Eyes,

\$7.00 up.



Kodaks,

\$6.00 up.

Kodets,

\$15.00 up.

Premos,

\$12.00 up.

Everything to Feed 'Em With.

Don't draw another breath until you get a Camera.

Scranton Photo Supply Co.,

133 Wyoming Avenue,

SCRANTON, PA.

The Oldest Established Store in Peckville.

G. A. BELL,
DRY GOODS and GROCERIES,
Boots, Shoes and General Merchandise.

626 Main, Cor. Mill St., PECKVILLE, PA.

Heinz's Pickled Goods
 a specialty. We count
 them the best in the mar-
 ket. ∴ ∴ ∴ ∴ ∴

Try a barrel of our Hub-
 bard's Superlative Patent
 Winter Wheat Flour, the
 best family flour. ∴ ∴

Complete and Extensive Line of New Drugs.

Watches and Jewelry,
 Fine Repairing,
 Optical Goods,
 Silverware,
 Cutlery,

Newspapers and Periodicals,
 Books and Stationery,
 Artists' Materials,
 School Books,
 Blank Books,

W. S. BLOES,

ESTABLISHED 1887.

PECKVILLE, PENN'A.

Clocks,
 Gold Pens,
 Rich Fancy Goods,
 Full Line of Trusses,

Wall Paper,
 Fishing Tackle,
 Musical Instruments,
 Ag't European Steamers

First-Class Fire Arms, Guns and Revolvers.

McCLAVE GRATE

FOR BOILER FURNACES, KILNS, Etc.



Argand Steam Blower

surpassed for burning cheap anthracite or bituminous fuels.

Comparatively noiseless. Inducts a large volume of air with a small amount of steam thereby furnishing a blast un-



THE McClave Grate and Argand Steam Blower combined, form a complete system for burning all kinds of cheap fuel. They have been adopted throughout by many of the largest concerns in the country with excellent results.

Catalogue, Price-list, etc., on application.

Also manufacturers of all kinds of Iron and Bar Castings.



McCLAVE, BROOKS & CO., 301-303 SEVENTH STREET,
SCRANTON, PA.

THE CORRESPONDENCE School * of * Mechanics AND INDUSTRIAL SCIENCES.

Courses of Instruction:

1. Mechanics.
2. Mechanical Drawing.
3. Architecture.
4. Architectural Drawing.
5. Plumbing, Heating and Ventilation
6. Electricity.
7. Railroad Engineering.
8. Surveying.
9. Bridge Engineering.
10. Mining.
- II. English Branches.

(Including Arithmetic, Geography, U. S. History, U. S. Civil Government, Grammar, Spelling, Penmanship, Letter Writing and Elementary Book-keeping.)

OBJECT.

The education in the theory of the Industrial Sciences of the working and business classes who can obtain such an education in no other way, because their time is occupied or their means are limited, or both.

It is not intended to fill the place of the regular technical schools, but to meet the requirements of those who cannot possibly attend them.

PLAN.

Systematic Study Under Competent Instructors who direct and aid the student through the mails.

Instruction and Question Papers prepared for the technical courses upon unique plans as text-books. These are written in clear and concise language as free as possible from technicalities, and begin at the beginning of each subject. They explain principles and details and how to apply them. All unnecessary matter is omitted.

Special Information Furnished Students as often as desired on blanks supplied by the School.

To Enroll, Students Need Only to Know how to read and write the English language.

Diplomas Awarded to those who, having gone through one of the Courses of Instruction, pass a final examination.

HOW TO LEARN MORE ABOUT THE SCHOOL.

Write for **FREE** Circular of Information giving full particulars, stating the course you think of studying, to

The Correspondence School of Mechanics and Industrial Sciences,
SCRANTON, PA.

JOHN A. DUCKWORTH, Architect,
COAL EXCHANGE BUILDING. See page 81

OFFICIAL
YEAR BOOK

SCRANTON POSTOFFICE.

F. M. VANDLING, Postmaster.

1894-95.

PUBLISHED BY
NATIONAL ADVERTISING AGENCY,
BRANCH OFFICE, BINGHAMTON, N. Y.
S. A. KING, MANAGER.

Entered according to Act of Congress in the year 1894, by M. E. King, in the Office
of the Librarian of Congress, at Washington, D. C.

SCRANTON, PA.:
SCRANTON TRIBUNE PRINT.
1894.

125 94

Hull & Co.,

FURNITURE
DEALERS ..

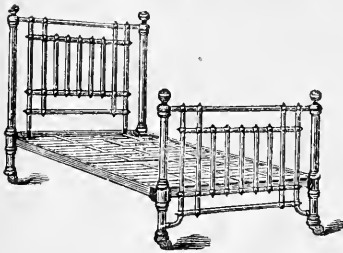

205 and 207
WYOMING AVENUE,
SCRANTON, PA.

Do You Know That

You can buy an Iron Bed with good Woven Wire Springs for \$7.00 at Hull & Co.'s, and an elegant Brass Bed for \$20.00 at Hull & Co.'s?

Do You Know That

Hull's Furniture Store is Headquarters for Furniture of all kinds? Come! See!! and be convinced.

PREFACE.

IN the past few years the development of the postal service in the United States has advanced very rapidly, and has fully kept pace with the requirements of business. During this period the rates of postage have been lowered and rearranged, changes have been made in classifications of matter, and the necessities of the immense business of the service has required the adoption of many regulations. To keep pace with these changes, and bring full information thereon within the easy reaches of the business community, a complete manual of postoffice matter, issued every year, is a necessity to every home and to business men. The "YEAR BOOK" fills that want in an excellent manner, and not only contains full details as to rates of foreign and domestic postage, money orders, classes of matter, but also has copious tables of the arrival and departure of mails, and other useful and necessary information.

NATIONAL ADVERTISING AGENCY.

S. A. KING, Manager.

WEST SIDE BANK

109 N. MAIN AVENUE.

General Banking Business.

INTEREST PAID ON SAVINGS ACCOUNTS.

B. HUGHES.....	President
R. G. BROOKS.....	Vice-President
T. D. DAVIS.....	Treasurer
A. B. EYNON.....	Cashier

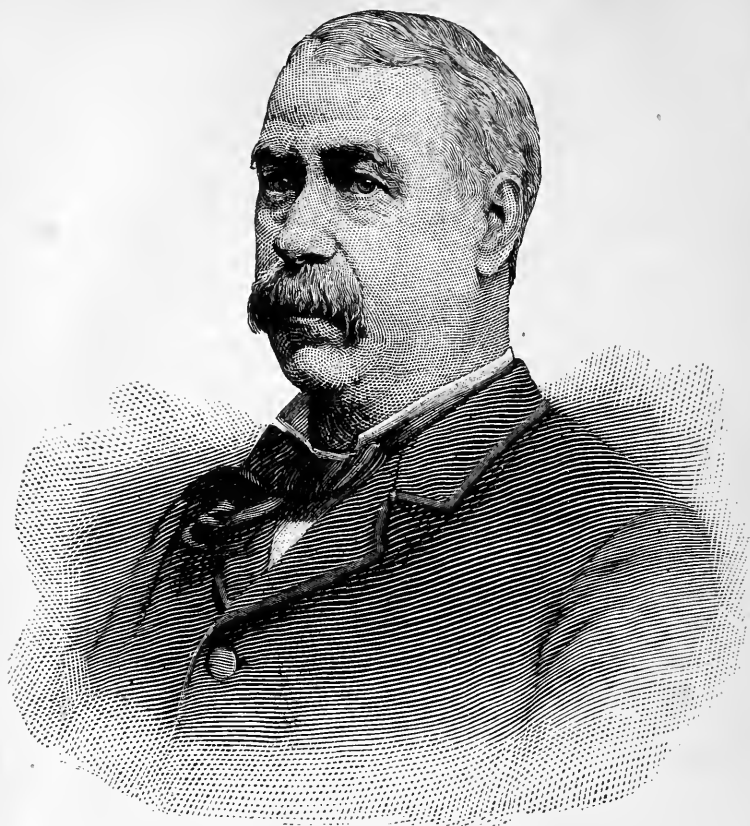

The KEELEY INSTITUTE.

726 and 728 Madison Avenue, Scranton, Pa.

Send for our book, free, in which is explained
the Keeley Cure.

Our treatment is a success in the cure of the
Liquor, Opium or Morphine and Tobacco
Habits. Send for printed matter.

CONTENTS.

	PAGE.
Arrival and Departure of Mails.....	95 to 111
Business Directory Commences.....	115
Envelopes and Newspaper Wrappers, Prices of.....	68
Lawyers Directory.....	83
List of Articles Declared Unavailable.....	56
Money Orders.....	58
Mails, Local Collection of.....	72, 74, 76
Mail Matter, Domestic, Classification of, Postage Rates, Condi- tions Applying to.....	26
Officers and Office Hours.....	22
Parcels Post.....	64
Physicians Directory.....	81
Postage Stamps.....	66
Postal Cards.....	62
Preface.....	19
Registration.....	
Rates of Passage to Foreign Countries.....	113
Special Delivery.....	44
Stations for Sale of Stamps.....	24
Sunday Special Delivery.....	44
Suggestions to the Public.....	80, 90, 92
U. S. Letter Sheet Envelope.....	66



DR. E. GREWER,

The Philadelphia Specialist, and his associated staff of English and German Physicians, are now permanently located at

TEMPLE • COURT • BUILDING,
SCRANTON,

311 SPRUCE STREET,

Where they may be consulted daily and Sunday.

THE doctor is a graduate of the University of Pennsylvania, formerly Demonstrator of Physiology and Surgery of the Medico Chirurgical College of Philadelphia. He is also a member of the Medico Chirurgical Association and was physician and surgeon-in-chief of the most noted Ger-

man and American hospitals, and comes highly endorsed by the leading professors of Philadelphia and New York.

His many years of hospital experience enables this eminent physician and surgeon to correctly diagnose and treat all deformities and diseases with the most flattering success, and his high standing in the State will not allow him to accept any incurable case.

LOST MANHOOD RESTORED. WEAKNESS OF YOUNG MEN CURED.

If you have been given up by your physician, call upon the doctor and be examined. He cures the worst cases of Nervous Debility, Scrofula, Old Sores, Catarrh, Piles, Female Weaknesses, Affections of the Eye, Ear, Nose and Throat, Asthma, Deafness, Tumors, Cancers and Cripples of every description.

Consultation in English and German free, which shall be considered sacred and strictly confidential.

OFFICE HOURS:—9 a. m. to 9 p. m. daily, Sunday 9 a. m. to 2 p. m.

Finest Hearses in the City—Owen Cusick, Undertaker, 217 to 223 Washington Ave., opp. Court House Office, 426 Lackawanna Avenue.

DUNN, Scranton's Hatter.

22

SCRANTON POSTOFFICE

OFFICERS AND OFFICE HOURS.

FRANK M. VANDLING, - - - - Postmaster.
HERMAN OSTHAUS, - - - - Assistant Postmaster.
HARRY E. WHYTE, - - - - Acting Supt. of Carriers.
LOUIS SCHAUTZ, - - - - Chief Mailing Clerk.

Money Order Office—Open week days from 9 a. m. to 5 p. m.

Thomas J. Eagan, Money Order Clerk.

Registered Letter Office—Open week days from 8 a. m. to 6 p. m.

J. F. Schwenk, Registered Letter Clerk.

Stamp Window—Open week days from 7 a. m. to 9 p. m., Sundays from 9 a. m. to 10 a. m.

General Delivery—Open week days from 7 a. m. to 9 p. m., Sundays from 9 a. m. to 10 a. m.

FOR SALE.

THE LARGEST STOCK OF

FINE * CARRIAGES * AND * WAGONS

IN NORTHEASTERN PENNSYLVANIA, AT

M. T. Keller's Lackawanna Carriage Shop

315 ADAMS AVENUE.

ALSO, REPAIRING, PAINTING, TRIMMING AND HORSE-SHOEING PROMPTLY ATTENDED TO.

Peck Lumber Mfg. Co. Manufacturers of Doors, Sash, Blinds, Counters, Shelving and Office Fixtures. Telephone 513. 101 to 111 East Market Street, Providence and Peckville, Pa.

REPUBLIC

Savings and Loan Association.

offer a superior plan whereby people can either invest with absolute security or borrow the money to build or buy a home on easy monthly payments. Meets the last Thursday night of each month at 8 p. m.

S. N. CALLENDER,
RESIDENT MANAGER,
ROOMS 1, 2 AND 3
DIME BANK BUILDING. WYOMING AVENUE.

GRIFFIN,

Photographer,

138 WYOMING AVENUE, SCRANTON.

High Grade Work

AT MODERATE PRICES.

Scranton Wood-Working Co. Man'rs of DOORS, SASH, BLINDS.
Estimates Cheerfully Given.
510-516 PENN AVENUE.

PHELPS' ELIXIR Cures all forms of Rheumatism.

Leather and Rubber Belting, H. A. KINGSBURY,
Packing, Tubing, Hose, &c. 313 SPRUCE STREET.

24

SCRANTON POSTOFFICE

STATIONS

FOR THE

SALE OF STAMPS.

H. M. COLE,	- - -	Cor. Capouse and Marion.
S. L. FOULK,	- - -	Cor. Adams and Mulberry.
PETER FRANTZ,	- - -	901 Meadow.
G. W. JENKINS,	- - -	Cor. Main and Jackson.
C. P. JONES,	- - -	Cor. Dickson and Green Ridge
D. M. JONES.	- - -	Cor. S. Main and Hampton.
J. KILCULLEN,	- - -	419 S. Washington.
T. D. LEWIS,	- - -	Cor. W. Market and N. Main
A. J. MAHON,	- - -	509 Third Street.
J. A. MANLEY,	- - -	1418 Pittston.
F. L. TERPPE,	- - -	510 Cedar.
FINLEY ROSS,	- - -	2727 North Main.
H. C. SANDERSON,	- - -	Cor. N. Wash. and Spruce.
GEO. SCHUTZ,	- - -	1514 Ash.
W. E. SMITH,	- - -	1004 S. Washington.
A. J. THOMAS,	- - -	Cor. Mulberry and Webster.

A. B. KIERSTEAD. Contractor and Builder,
Agent for Baltimore Awning Blind. **335½ ADAMS AVENUE.**

Lackawanna Hardware Co.,

221 Lackawanna Avenue.

**GENERAL HARDWARE,
BUILDERS' SUPPLIES,
HOUSEFURNISHING
GOODS, Etc. . . .**

**WE SUPPLY ANYTHING IN THE GLASS LINE.
OUR STOCK IS THE MOST COMPLETE
IN EASTERN PENNSYLVANIA.**

**Inquiries from Dealers and
Contractors Solicited.**

**General Agents for the Irving Range
and Rosemont Heaters.**

BROWN & MORRIS ARCHITECTS
126 WASHINGTON AVENUE.

GENERAL UNDERTAKING—OWEN CUSICK, 217 to 222 Washington Avenue, opp. the Court House. Office, 426 Lackawanna Avenue.

PRICE & HOWARTH,

Lumber and Building Material,
1001 to 1025 N. WASHINGTON AVE.,
SCRANTON, PA.

26

SCRANTON POSTOFFICE.

Classification of, and Postage Rates and Conditions Applying to
Domestic Mail Matter.

Domestic Mail Matter is divided into Four Classes as follows:

CLASSIFICATION:

Domestic mailmatter,—that is, mailmatter sent in the mails from some postoffice within the United States to some other postoffice within the same,—is divided into four classes, as follows:

FIRST-CLASS.—Written matter, namely letters, postal cards, and all matter wholly or partly in writing, whether sealed or unsealed (except manuscript copy accompanying proofsheets or corrected proofsheets of the same). All matter sealed or otherwise closed against inspection is also of the first-class.

SECOND-CLASS.—Periodical publications, namely, all newspapers and other periodical publications which are issued at stated intervals, and as frequently as four times a year, which bear a date of issue, and are numbered consecutively, are issued from a known office of publication, are formed of printed paper sheets, without board, cloth, leather or other substantial binding. To be entitled to entry in this class, such publications must be originated and published for the dissemination of information of a public character, or devoted to literature, the sciences, art, or some special industry, and must have a legitimate list of subscribers, and must not be designed primarily for advertising purposes, or for free circulation or circulation at nominal rates.

Tender! Mild! Delicious! Wyoming Hams.

EDMUND A. BARTL,

Civil, Mining Engineer & Architect

404 Lackawanna Avenue,

TELEPHONE 2863.

SCRANTON, PA.

JOHN BENORE & SON
LUMBER DEALERS.

VENEERED WORK and HARD
WOOD INTERIOR FINISH
A SPECIALTY.

William Bright,

Manufacturer and Dealer in all kinds of

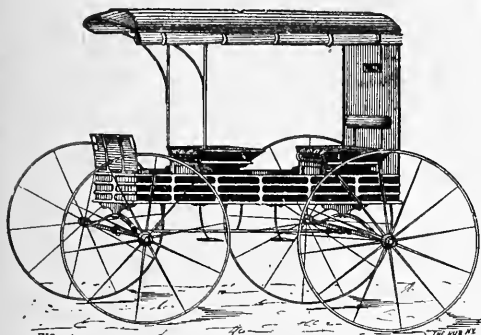

Carriages,
Wagons,
Sleighs, &c

HORSESHOEING, REPAIRING AND GENERAL BLACK-
SMITHING PROMPTLY ATTENDED TO.

1716 and 1718 North Main Avenue, Scranton, Pa.

P. J. HONAN,

Fashionable
Merchant
Tailor.



... No. 323 ...

Lackawanna Avenue,
Scranton, Pa.

De Witt

Artist and Photographer,

316 Lackawanna Avenue.

HIGH GRADE WORK AT REASONABLE PRICES

Phelps' Elixir makes a noble record wherever used.

Perseverance Club

Safe, Sound, Reliable.
A GOOD INVESTMENT.
Fixed Monthly Payments. No assessment.

28

SCRANTON POSTOFFICE

DOMESTIC MAIL MATTER CONTINUED.

THIRD-CLASS—Books, circulars, pamphlets and other matter wholly in print (not included in second-class matter), proofsheets, corrected proofsheets, and manuscript copy accompanying the same. (P. L. & R., § 311.)

“Printed matter” is defined by statute to be “the reproduction upon paper, by any process except that of handwriting, of any words, letters, characters, figures, or images, or of any combination thereof, not having the character of an actual and personal correspondence.”

A “circular” is defined by statute to be “a printed letter, which, according to internal evidence, is being sent in identical terms to several persons,” and does not lose its character as such by writing therein the date, name of the addressee or of the sender, or the correction of mere typographical errors.

FOURTH-CLASS.—Merchandise, namely all matter not embraced in the first, second or third class which is not in its form or nature liable to destroy, deface or otherwise damage the contents of the mailbag, or harm the person of any one engaged in the postal service, and not above the weight provided by law. See the following paragraph.)

LIMIT OF WEIGHT OF MAIL MATTER.—No package weighing more than four pounds shall be received for conveyance by mail, except single books weighing in excess of that amount, and except books and documents published or circulated by order of Congress, or official matter emanating from any of the Departments of the Government or from the Smithsonian Institution.

Second-class matter is not subject to the four-pound limitation. The above limit of weight does not apply to matter in foreign mails regulated by postal conventions.

Do you Eat Hams? Try “Wyoming” Hams.

THE ALTEMOSE CARRIAGE AND WAGON WORKS.

Wagons, Carriges and Sleighs Built to Order.

Repairing promptly attended to. Horseshoeing a Specialty.

E. F. ALTEMOSE, Prop.

No. 341 ADAMS AVENUE.

J. B. WOOLSEY & CO. Contractors and Builders
DEALERS IN LUMBER OF ALL KINDS.
312 FOREST ST., SCRANTON, PA. SEE PAGE 4

KRANICH & BACK PINOS at N. A. HULBERT'S

117 WYOMING AVENUE.

(See inside back cover.)

OFFICIAL, YEAR BOOK.

29

C. A. MONIES,

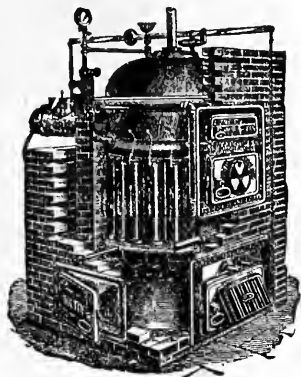

PRACTICAL PLUMBER AND TINNER.

Hardware, Ranges and Furnaces.

Terra Gotta Pipe. Estimates Given. Sewers Connected.

1542 DICKSON AVENUE,
Opposite D. & H. Depot

Scranton, Pa



A. W. JURISCH,

Fishing Tackle, Fire-Arms, and Bicycles.

REPAIRS ON STEAM PLANTS PROMPTLY ATTENDED TO.

Shot Guns Choked, Rifles Cut, Lock and Gunsmithing and Emery Grinding.

REPAIRS AND MODELING A SPECIALTY.

435 Spruce Street, SCRANTON, PA.

Get Estimates From **Scranton Woodworking Co.**
For Doors, Sash and Blinds.
510 TO 516 PENN AVENUE.

Largest in N. E. Penn'a.—CUSICK'S LIVERY. 217 to 222 Washington Avenue, opp. the Court House. Office, 426 Lackawanna Avenue.

Dunn, Wyoming Ave. Hatter

30

SCRANTON POSTOFFICE

SUPPLEMENT.

CLASSIFICATION OF MAIL MATTER.

FIRST-CLASS MATTER.

The Following Articles are Among those Subject to First-class Rate of Postage:—Autograph albums, containing writing; bank books, with written entries; bank checks filled out in writing, whether cancelled or not; written visiting cards; "old letters," whether sent singly or in bulk; stenographic or short-hand notes; diplomas, marriage, insurance or other certificates, filled out in writing; manuscript copy, when not accompanied with printed proof-sheets; type-written matter, and manifold copies of the same; drawings and plans, containing written words, letters or figures indicating size, price, dimensions, etc.; envelopes bearing written addresses; remailed postal cards wholly or partly in writing; printed assessment notices with amount due written or stamped in; printed price-lists, containing written figures; printed receipts with written signature; printed blank forms, filled out in writing; printed cards bearing a written date, where the date is not the date of the card, but gives information as to when the sender will call, or will deliver something mentioned in the printed part of the card, or is the date upon which something is acknowledged to have been received; indented or perforated sheets of paper, containing characters which can be read by the blind, when they contain actual, personal correspondence.

Superior Meats—The Scranton Packing Company.

Wm. R. Williams,

CONTRACTS FOR
ALL KINDS OF
BUILDINGS
SOLICITED.

CONTRACTOR AND BUILDER.

314 South Main Avenue.

Peck Lumber Mfg. Co.

Contractors and Builders. All kinds of Worked and Kiln Dried Lumber on hand. Veneered Work and Carving a specialty. 101 to 111 E. MARKET ST., Telephone 513. PROVIDENCE, & PECKVILLE, PA.

Ask your Grocer for Maltese Cross Brand of Meats and Lard

SEE BACK COVER.

OFFICIAL YEAR BOOK.

31

V. A. SIMBELL,

DEALER IN A FULL LINE OF

**Surreys, Phaetons, Cabriolets, Open and Top
Buggies, Laundry, Butcher, Grocers'
Wagons, Harness, Blankets,
Robes, Etc., Etc.**

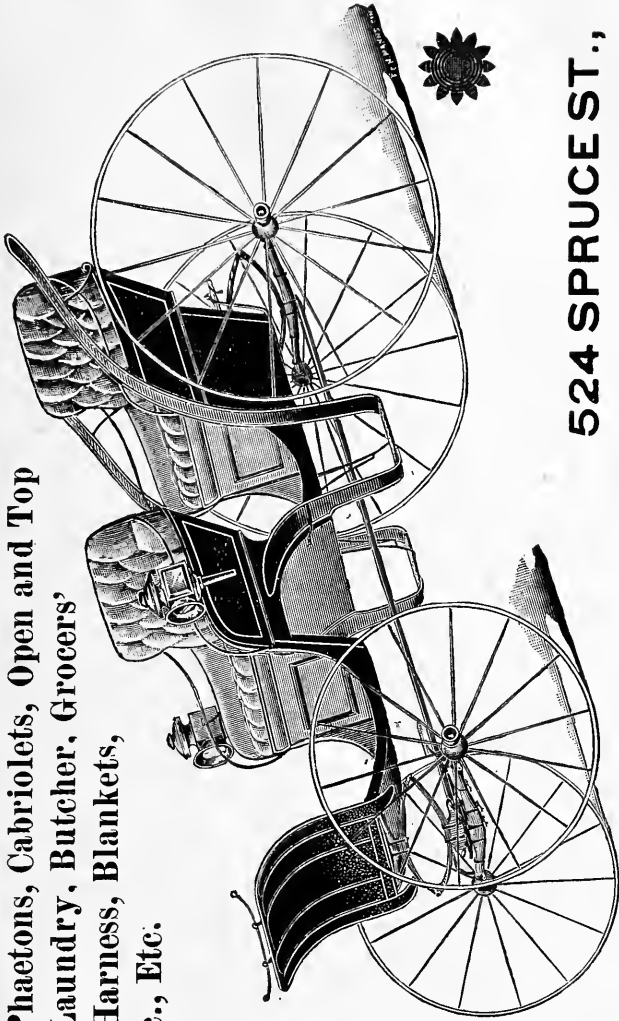

524 SPRUCE ST.,

SCRANTON, PA.

Opp. Court House.

BROWN & MORRIS, ARCHITECTS,

126 WASHINGTON AVENUE.

By Far the Lowest Prices on Watches at Freeman's

H. A. KINGSBURY,
313 SPRUCE ST.

Worthington Steam Pumps, Machinery,
Iron and Brass Fittings,
PIPE, COTTON WASTE, Etc., Etc.

THIRD-CLASS MATTER.

*The Following Articles, when Printed upon Paper, and Containing no Writing, are Third-class Matter:—*Almanacs; printed legal and insurance blanks; blue prints; printed books; canvassing and prospectus books with printed sample chapters; blank check books and receipt books; printed cards; circulars, catalogues, and assessment notices wholly in print; Christmas and Easter cards; school copy books with printed lines and instructions for use; matter reproduced by the cyclostyle, hectograph, mimeograph, electric pen, or other similar processes easy of recognition; engravings and wood cuts; printed labels: lithographs; printed maps (on paper); music books, and sheets of music; printed blank notes, photographs; printed plans and architectural designs; postage stamps, cancelled or uncanceled; postal cards, bearing printed advertisements, mailed singly or in bulk; price-lists wholly in print; printed proof-sheets, with or without manuscript; printed tags; printed calendars; U. S. Treasury notes; printed valentines; press clippings, with name and date of paper stamped in; indented or perforated sheets of paper, containing characters which can be read by the blind, when not in the nature of personal correspondence.

Seeds, bulbs, roots, scions and plants are, by the act of July 24, 1868, also mailable at the third-class rate of postage. Under this head are included samples of wheat or other grain in its natural condition; seedling potatoes, beans, peas, chestnuts and acorns. NOT, HOWEVER, samples of flour, rolled oats, peeled barley, or other cereals which can only be used as articles of food; or cut flowers, dried plants, and botanical specimens; or foreign nuts and seeds (such as the coffee bean) used exclusively as articles of food, all of which are subject to postage at the fourth-class rate.

Absolutely Pure.—Maltese Cross Brand Hams.



BERTON E. DAVIS,
CONTRACTOR
AND BUILDER

Estimates furnished for all
kinds of buildings
Jobbing promptly attended to

ALSO DEALER IN

All Kinds of Lumber.

Office: Cor. Nay-Aug Ave. and Green Ridge St., Scranton, Pa

A. B. KIERSTED, Contractor and Builder

Estimates Furnished on all Kinds of Work.

335½ ADAMS AVENUE.

MERCEREAU & CONNELL. . .

ESTABLISHED
1866.



Diamonds,
Watches *and*
Jewelry.

307 LACKAWANNA AVENUE,

SCRANTON, PA.

JONES & HALL,

DEALERS IN

Standard
and
Domestic
Sewing
Machines.

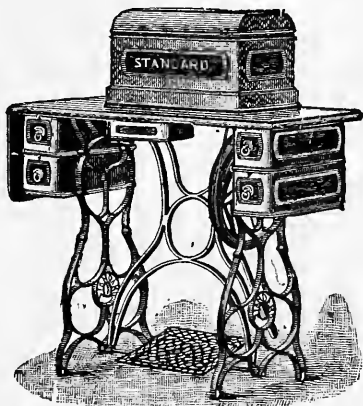

Needles,
Oil and
Attach-
ments.

All kinds of Sew-
ing Machines
Repaired.

506 LACKAWANNA AVENUE,

SCRANTON, PA.

Arthur Hitchcock, Manager Michigan Mutual Life of Detroit.
Room 3, Library Building. Life Insurance in all Latest Improved Forms

217 to 222 Washington Ave., opp. Court House.
Office, 526 Lackawanna Avenue.

Finest Turnouts in the City at CUSICK'S LIVERY,

PRICE & HOWARTH, Lumber, WHOLESALE and
RETAIL.
COR. N. WASHINGTON AVE. AND ASH STREET, SCRANTON, PA.

RATES OF POSTAGE.

For Lists of Articles of the First, see page 30; Third, see page 32; and Fourth Classes see page 38.

On First-class Matter.—The rate of postage on matter of the first class is as follows :

1) On letters and other written matter, except that specially authorized to pass at third-class rates, and on sealed matter or matter otherwise closed against inspection, two cents per ounce or fraction thereof.

2) On postal cards one cent each, the price for which they are sold.

3) On "drop letters" two cents per ounce or fraction thereof
ON SECOND-CLASS MATTER.—1. The rate of postage on second-class matter when sent by the publishers thereof, and from the office of publication, including sample copies, or when sent from a news-agency to actual subscribers thereto, or to other news-agents, is one cent per pound or fraction thereof.

The rate of postage on newspapers (excepting weeklies) and on periodicals not exceeding two ounces in weight, when the same are deposited in a letter-carrier office by publishers or news-agents for delivery by its carriers, is uniform at one cent each ; on periodicals weighing more than two ounces, two cents each.

Newspapers and periodicals when deposited by the publisher or news-agent in a letter-carrier office for general or box delivery, are subject to postage at the rate of one cent per pound ; when deposited by other than publishers or news-agents, for general or box delivery, the rate of one cent for four ounces or fractional part thereof.

Tender! Mild! Delicious!-- Wyoming Hams.



FRANK M. MOYER,
CARPENTER
and BUILDER.



Estimates given on all classes of work.

Plans and Specifications drawn to order.

Jobbing promptly attended to.

Shop and Office: Rear 320 North Washington Avenue, Scranton, Pa.

JOHN BENOIRE & SON, Sash, Door and Blind Mfrs.
LUMBER DEALERS. MILL WORK OF ALL DESCRIPTIONS.

J. L. BENTON

WILL MAKE TO YOUR ORDER A TURKISH DIVAN OR ANY FANCY EASY CHAIR,
331 ADAMS AVENUE. See page 72

OFFICIAL YEAR BOOK.

35

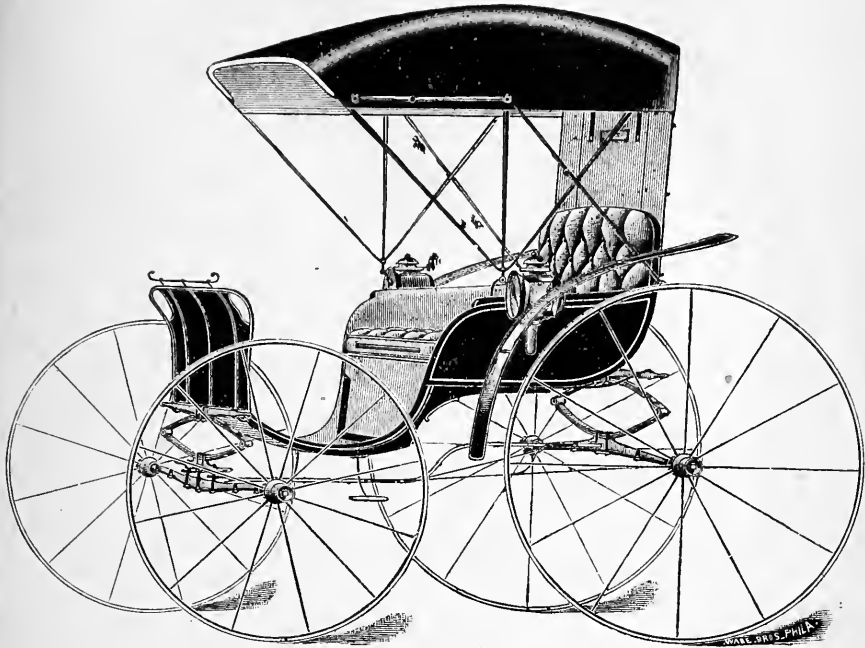

Wm. Blume & Son,

Manufacturers of and Dealers in Carriages, Buggies, Surreys, Traps, Phaetons, Spring, Lumber and Farm Wagons, Etc. Repairing, Painting and Trimming. Repository, 122 Washington Avenue.

FACTORY IN REAR

WHEN YOU WANT A SUIT



Or anything in the Tailor Line, go to the leading house in the city, that is : : : : :



406 Lackawanna Ave.,
Scranton, Pa.

JAMES MOIR'S.

DeWitt, ARTIST and PHOTOGRAPHER

316 LACKAWANNA AVENUE,
HIGH GRADE WORK AT REASONABLE PRICES.

It's the Thing you Should have Taken First—PHELPS' ELIXIR

Perseverance Club.

Incorporated Nov. 8, 1890.
Office in Coal Exchange.

36

SCRANTON POSTOFFICE.

POSTAL RATES CONTINUED.

Weekly newspapers when deposited by the publisher or news-agent in a letter-carrier office, for delivery by carriers, or otherwise, are subject only to the rate of one cent a pound or fraction thereof.

All second-class publications, when sent by the publisher or a news-agent by mail, to a letter-carrier office located either in the county of publication or elsewhere, are subject to postage at the rate of one cent a pound, which entitles them to delivery by the carriers.

On Third-class Matter.—The rate of postage on third-class matter is one cent for each two ounces or fractional part thereof sent to a single address.

On Fourth-class Matter.—The rate of postage on fourth-class matter is one cent an ounce or fraction thereof sent to a single address.

By the act approved July 24, 1888, the postage on seeds, cuttings, roots, scions and plants is at the rate of one cent for each two ounces or fraction thereof. Dried plants, fruits and cut flowers are subject to the rate of one cent per ounce.

Absolutely Pure—Maltese Cross Brand Hams.

Foote & Shear Co.,

WHOLESALE AND RETAIL

No. 513
Lackawanna
Avenue.

HARD- WARE.

J. B. WOOLSEY & Co., Manufr's and Builders
AND DEALERS IN LUMBER OF ALL KINDS

ORDERS PROMPTLY ATTENDED TO.

(See page 44)

312 FOREST STREET.

DOES YOUR WATCH KEEP TIME?



If Not Take it to the most expert Watch
Repairer in Scranton and have it
adjusted to an absolute accuracy.

A. E. ROGERS.

THE Can show you the latest
JEWELER, and best in Diamonds,
Watches, Clocks, Jew-
elry, Silverware and
Optical Goods.

His stock is always fresh and new
and he don't want to make all his
profit from one sale. Should you
suffer with an organic imperfection
of vision, a skilled and practical op-
tician will test your eyes free and fit
you with glasses absolutely true,
but not the highest priced.



215 LACKAWANNA AVE.

THE GREAT | 4c. | STORE.

DEALERS IN

Glass, Crockery,
Tinware, Notions,
Laces, Toys,
Hardware,
Housekeepers' Goods,
Fire-works, Flags,
Sheet Music, Etc.

We have added
A New Department
Down-stairs for



Household
Furnishings,
Toys,
Games,
Dolls, Etc. . .

J. H. LADWIG, Proprietor, 310 Lackawanna Ave., Scranton.

Latest Design in Ornamental Glass. SCRANTON WOOD-WORKING CO.
Also Man'rs of Doors, Sash and Blinds.
510 TO 516 PENN AVENUE.

Finest Hearses in the City—Owen Cusick, Undertaker, 217 to 223 Washington Ave., opp. Court House Office, 426 Lackawanna Avenue.

DUNN, for FURNISHINGS.

38

SCRANTON POSTOFFICE

FOURTH-CLASS MATTER.

Under the head of Fourth-Class Matter are included the following articles:—Artificial flowers, photograph albums, blank autograph albums, blank books with printed headings, bill heads and letter heads, blank books, blotters, printed or unprinted; coin, blank cards, printed playing cards, Christmas and Easter cards, printed on other material than paper; samples of cloth, cut flowers, dried plants, botanical and geological specimens, blank diaries, envelopes, printed or unprinted; samples of flour, or other manufactured grain for food purposes; blank address tags or labels, dissected maps and pictures, proprietary medicines in original packages, metals, minerals, paper bags and wrapping paper, printed or unprinted; crayon pictures, oil or water color paintings, pen or pencil plans or drawings, if they contain no written words, letters, or figures giving size, dimension, distance, price, etc.; blank postal cards in bulk packages, printed dress charts and printed patterns, stationery, samples of merchandise, wooden rulers, containing printed advertisements; wall paper, queen bees, when properly packed; dried fruit, framed engravings, drawings or paintings, maps printed upon cloth, calendars, or other matter printed upon celluloid; paper napkins, photographs retouched with India ink or water colors, tin types, daguerreotypes, electrotype plates, and, in general, all articles not included in the other three classes of mail matter.

Absolutely Pure. MALTESE CROSS BRAND HAMS

A. D. VAN GORDER,

PHOTOGRAPHER

329 SPRUCE STREET.

First-Class Work. Satisfaction Guaranteed.

Special attention given to Developing and Finishing for Amateurs. Our facilities for doing this class of work are the most complete in the city.

PECK LUMBER MFG. CO. Manufacturers, Builders and Dealers in Lumber of all kinds. Orders promptly attended to. Tel. 513.
Office and Yard: 101 to 111 East Market Street, Providence and Peckville, Pa.

D. S. RYAN, Druggist

(In the old Postoffice Building.)

CORNER PENN AVENUE & SPRUCE STREET.

Physicians' • Prescriptions
CAREFULLY COMPOUNDED.

✱ Perfumery, Toilet Articles, &c. ✱
Sponges and Chamois.

*SOLID SILVER & SILVER PLATED WARE.
GOLD SPECTACLES & OPERA GLASSES.
BANQUET LAMPS. FINE CHINA.*

Eyesight Tested Free of Charge.

. . . . Particular attention paid to

Fine Watch, Clock and Jewellery Repairing.

Wm. J. Weichel, JEWELER,

WATCHES,
CLOCKS, 408 SPRUCE STREET,
DIAMONDS.

Jewelry of Every Description. SCRANTON, PA.

BROWN & MORRIS, ARCHITECTS.
126 WASHINGTON AVENUE. (See bottom lines.)

PREPAYMENT OF POSTAGE.

When and how Postage Should be Paid.—The rule of the statutes is prepayment of postage on matter not free in all cases. The exceptions to the rule are noted in on this page.

On First-class Matter.—The postage is to be prepaid by stamps affixed. But first-class matter will be dispatched if one full rate—two cents—in stamps be affixed, and the residue of the postage will be collected of the addressee before delivery.

As an exception to the rule of prepayment, letters of soldiers, sailors and marines in the service of the United States may be transmitted unpaid, when marked "Soldier's letter," "Sailor's letter," or "Marine's letter," as the case may be, and signed thereunder with his name and official designation by a field or staff officer, post or department commander, to whose command the soldier belongs, or by a surgeon or chaplain at a hospital where he may be; and in the navy and marine service, by the officer in command of the vessel, or surgeon on board, or officer commanding a naval hospital or detachment on shore; and the postage at single rates only will be collected on delivery.

On Second-class Matter.—When sent by publishers or newsagents at the pound rate, the postage is prepaid in money, and newspaper and periodical stamps are affixed to the stub of each receipt given; ordinary stamps cannot be used for this purpose.

On second-class matter, sent by other than publishers and newsagents the postage must be fully prepaid by postage stamps affixed.

On Third-class Matter.—The postage must be fully prepaid by stamps affixed.

On Fourth-class Matter.—The postage must be fully prepaid by stamps affixed.

Superior Meats—The Scranton Packing Company.

DANIEL WILLIAMS,



and

Contractor
Builder . . .

No. 120 North Sumner Avdne,
SCRANTON, PA.

A. B. KIERSTEAD

Contracts to build any kind of building desired. First-class work.
335½ ADAMS AVENUE.

CLOTHING for Men, Boys' and Children
AT COLLINS & HACCETT'S, 220 LACKAWANNA AVENUE.

OFFICIAL YEAR BOOK.

41

SCRANTON
CASH FURNITURE STORE.

PROTHEROE & CO.,
PROPRIETORS.

○—————MANUFACTURERS OF—————○

...FURNITURE...

134 *and* 136

WASHINGTON AVENUE.

SCRANTON
CASH FURNITURE STORE.

Arthur Hitchcock, Manager, The Standard Life and Accident Ins. Co.
ROOM 3, LIBRARY BUILDING.
Employers Liability and all forms of Accident Insurance. All valid claims paid at sight.

GENERAL UNDERTAKING—OWEN CUSICK,
217 to 222 Washington Avenue, opp. the Court House,
Office, 426 Lackawanna Avenue.

PRICE & HOWARTH, LUMBER, WHOLESALE AND RETAIL.
CORNER N. WASHINGTON AVENUE AND ASH STREET, SCRANTON, PA.

42

SCRANTON POSTOFFICE

POSTAGE DUE.

Postage Due, when to be collected.—When mail matter of the first-class is prepaid one full rate—two cents—it shall be forwarded to its destination charged with the unpaid rate, to be collected on delivery.

Double Postage, when to be collected.—If any mail matter on which by law the postage is required to be prepaid at the mailing office, shall, by inadvertence, reach its destination without *any* prepayment, double the prepaid rates shall be charged and collected on delivery.

The postage due and to be collected on short-paid or unpaid matter inadvertendly dispatched is indicated by postage-due stamps, which the postmaster at the office of destination is required to affix and cancel before delivery.

Postmasters cannot lawfully accept postage stamps in payment of postage remaining due on letters. The amount due must invariably be paid in cash.

Do you Eat Hams? Try "Wyoming" Hams.

NICHOLS, The Tailor,

. . . . DEALER IN

HATS *and* CAPS,

GENTS' FURNISHING GOODS, &c.

1110 Jackson Street, - SCRANTON, PA.

Measures Taken for White and Fancy Shirts.

JOHN BENORE & SON, Manufacturers of Counters,
LUMBER DEALERS. Shelving, Show Cases and
Office Fixtures.

“ANAESTHENE.”

A new wonder in **Dental Science** for extracting teeth without **pain**. Tried and pronounced a **Grand Success** by our most **Prominent Citizens**. Call and see **Testimonials**.

Drs. Henwood & Wardell,

516 Lackawanna Avenue,

Sole Proprietors.

SCRANTON, PA.

J. H. RITTENHOUSE,

Civil, Mining and Sanitary Engineer

All kinds of Land, City and Mine Surveys.

Dams, Water Works and Sewers.

Railroad Locations, Reports on Coal Royalties.

Plans and Specifications for all kinds of Construction.

Rooms 14 & 15, Commonwealth Building, Scranton, Pa.



Artist and Photographer,

316 Lackawanna Avenue.

HIGH GRADE WORK AT REASONABLE PRICES

Perseverance Club

The seven payment system of this organization presents a complete answer to the question "What will become of the last man?"

SPECIAL DELIVERY.

Law regulating the immediate delivery of mail matter.—The law establishing the special delivery system provides for the issue of a special stamp of the face valuation of ten cents, which, when attached to a letter or package (in addition to the lawful postage thereon) will entitle such letter or package to immediate delivery within the carrier limit of a free delivery office between the hours of 7 a. m. and 11 p. m., and within a radius of one mile from the postoffice at all other offices between 7 a. m. and 7 p. m., by messengers, who, upon delivery, will procure receipts from the parties addressed, or some one authorized to receive them.

When a special delivery letter is offered at its address, and delivery cannot be effected for any reason (such as the premises being closed, an error in direction, the absence of any person authorized to sign the receipt, or any other similar cause), it cannot be again offered for delivery, either at the original address or elsewhere, as a special delivery letter, but it will be delivered, as soon after its return as possible, by letter carrier. If the person addressed has removed, it will be forwarded free to its proper address, if it be known, either in this city or at another postoffice, but will in either case be delivered only as an ordinary and not as a special delivery letter.

An ordinary 10-cent postage stamp, or its equivalent in postage stamps of other denominations, affixed to a letter will NOT entitle it to special delivery.

Postmasters are not required to make special delivery on Sunday. Many of them do, however, and a list of the principal offices making delivery on Sundays of special delivery matter is here given:

POSTOFFICE.	SPECIAL DELIVERY.
Albany, N. Y.,	up to 2 p. m.
Atlanta, Ga.,	up to 7 p. m.
Baltimore, Md.,	up to 6 p. m.
Boston, Mass.,	up to 11 a. m. at G. P. O., and up to 10 a. m. at stations.
Brooklyn, N. Y.,	up to 6 p. m.
Buffalo, N. Y.,	up to 11 a. m.
Chattanooga, Tenn.,	up to 7 p. m.
Cincinnati, O.,	up to 10:45 p. m.
Cleveland, O.,	up to 9:30 a. m.
Columbus, O.,	up to 11 a. m.
Chicago, Ill.,	up to 10 a. m.
Dallas, Texas,	delivery within short distance of postoffice.
Dayton, O.,	up to 7 p. m.
Denver, Colo.,	up to 9 p. m.
Elmira, N. Y.,	up to 11:30 p. m.
Harrisburg, Pa.,	up to 5 p. m.
Hartford, Conn.,	up to 7 p. m.
Indianapolis, Ind.,	up to 7:30 p. m.
Jacksonville, Fla.,	up to 2 p. m.
Jersey City, N. J.,	up to 11 a. m.
Memphis, Tenn.,	morning delivery by carriers.
Milwaukee, Wis.,	up to 12 m.
Minneapolis, Minn.,	up to 9 a. m.
Mobile, Ala.,	up to 8 a. m.
Nashville, Tenn.,	up to 7 p. m.
Newark, N. J.,	up to 5 p. m.

POSTOFFICE.	SPECIAL DELIVERY.
New Haven, Conn.,	up to 5:55 p. m.
New Orleans, La.,	up to 8 p. m.
Newport, R. I.,	early morning delivery, June to November.
New York, up to 11 a. m.	
Niagara Falls, N. Y.,	up to 11 p. m.
Norfolk, Va.,	same as week days.
Omaha, Neb.,	up to 12 m.
Paterson, N. J.,	up to 9:30 a. m.
Philadelphia, Pa.,	at 8 a. m. to newspapers and hotels only.
Portland, Me.,	one delivery at 7 a. m.
Poughkeepsie, N. Y.,	up to 11 a. m.
Providence, R. I.,	one delivery at 7 a. m.
Richmond, Va.,	up to 8 p. m.
Rochester, N. Y.,	up to 11:30 a. m.
St. Paul, Minn.,	up to 10 a. m.
San Francisco, Cal.,	up to 7:30 p. m.
Saratoga Springs, N. Y.,	up to 12 m.
Savannah, Ga.,	up to 9 a. m.
Springfield, Mass.,	up to 8 p. m.
Springfield, O.,	up to 6 p. m.
Syracuse, N. Y.,	up to 9:30 p. m.
Toledo, O.,	up to 6 p. m.
Trenton, N. J.,	up to 11 p. m.
Troy, N. Y.,	up to 11:30 a. m.
Utica, N. Y.,	up to 12 m.
Washington, D. C.,	up to 11 p. m.

Tender! Mild! Delicious! Wyoming Hams.

J. B. WOOLSEY & CO.

Contractors and Builders, Door, Sash and Blind Manufacturers and Lumber Dealers.

See page 44.

312 FOREST STREET.

Steinway & Son's Pianos at N. A. Hulbert's

See inside back cover.

117 WYOMING AVENUE.

ALL KINDS OF DRESSED LUMBER, SASH, DOORS ^{and} BLINDS.

**JOHN BENOIRE & SON,
CONTRACTORS ^{and} BUILDERS.**

FACTORY AND MILLS:

706 TO 714 SCRANTON STREET,

(West Side)

SCRANTON, PA.

Show Cases, Bar Work, Mirrors and Hard
Wood Interior Work Specialties.

A. D. WILLIAMS,

Successor to D. CLEMONS, Manufacturer of

CLEMONS' PATENT MINE HAMES.

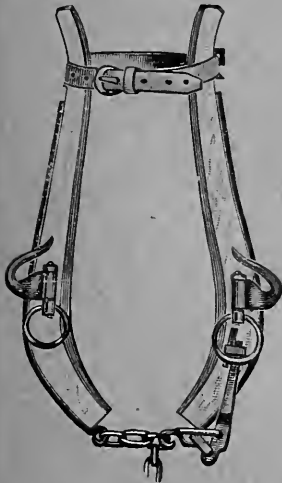

BEST IN USE.

All kinds of Mine Hames made to
order at Regular Prices.

All Hames Guaranteed.

**443 Taylor Avenue,
SCRANTON, PA.**

SCRANTON WOOD-WORKING CO.

SCROLL SAWING, TURNING, VE-
NEERED WORK AND CARVING, Manu-
facturers of DOORS, SASH and BLINDS

510 TO 516 PENN AVENUE.

DAVIS & HOUPPT, ARCHITECTS

OFFICES:

24, 25 & 26 Commonwealth Building, Scranton, Pa.



LACKAWANNA COUNTY COURT HOUSE.

G. L. ACKERMAN,
Watches, Jewelry, Diamonds and Silverware

FINE WATCH REPAIRING A SPECIALTY. ALL KINDS OF CREDIT GIVEN.

- 226 WYOMING AVENUE,

SCRANTON, PA.

Ask your Grocer for Maltese Cross Brand of Meats and Lard
SEE BACK COVER.

OFFICIAL YEAR BOOK.

45

HART & OTTINGER,
Artistic and Interior Decorators

209 WYOMING AVENUE,

. . . DEALERS IN . . .

LACE, SILK and HEAVY GURTAINS,

Oil, Water Color and Pastel Paintings.
Etchings, Engravings, Photogravures, Etc.
Artists' Materials for all Kinds of Painting.
A Choice Line of Studies.

ARTISTIC PICTURE FRAMING.

Portraits in Oil, Pastel, Water Color and Crayon,
Satisfaction Guaranteed.

Artistic Designs and Estimates for Fine Draperies Cheerfully Submitted.

J. B. WOOLSEY & Co.,
Contractors and Builders

AND DEALERS IN



LUMBER

OF ALL KINDS.

312 & 314

FOREST COURT

SCRANTON, PA.

The Michigan Mutual Life Insurance Co. Accumulative Bond is unexcelled
by any company. See our new
three year option policy.
ARTHUR HITCHCOCK, Manager, Room 3, Library Building.

Largest in N. E. Penn'a.—CUSICK'S LIVERY. 217 to 222 Washington Avenue, opp. the Court House. Office, 426 Lackawanna Avenue.

Buy Dunn's Hats.

46

SCRANTON POSTOFFICE

GENERAL PROVISIONS.

Folding and Addressing Second-class Matter.—Publishers and news-agents are enjoined to fold their publications to a size not larger than 9 by 12 inches, and when second-class matter is addressed by them, unwrapped (that is, when wrapped in bulk, each paper bearing the addressee's name), it should uniformly be upon the upper right-hand corner of the first page; and whether wrapped in bulk or singly, the entire address required should be in a clear handwriting or plain type not smaller than long primer. A disregard of this request is liable to delay transportation and delivery, as postmasters are instructed "to hold illegibly addressed and improperly folded matter of this character until all other is distributed.

Examination of Second-class Matter.—Postmasters should frequently examine publications offered for mailing at the second-class rate of postage to ascertain whether they violate the rules prescribed by law for their admission to said class.

Advertisements to be Permanently Attached.—All advertisements in periodicals must be *permanently* attached thereto by binding, printing, pasting, or otherwise, and must be of uniform size of the pages of the publication.

Second, third or fourth-class matter containing any writing or printing unauthorized by law cannot be delivered, except upon payment of postage for matter of the first-class.

Absolutely Pure.—Maltese Cross Brand Hams.

S. P. MITCHELL & SON, CONTRACTORS *and* BUILDERS

PLANS AND SPECIFICATIONS MADE, AND
ESTIMATES GIVEN ON SHORT NOTICE.

Office in WILLIAMSON BLOCK, DELAWARE STREET,
OLYPHANT, PA.

Peck Lumber Mfg. Co. Contractors and Builders. All kinds of Worked and Kiln Dried Lumber on hand. Veneered Work and Carving a specialty. 101 to 111 E. MARKET ST., Telephone 513. PROVIDENCE & PECKVILLE, PA.

M. D. BROWN.

H. B. MATHEWSON.

M. D. BROWN & CO.
Contractors *and* Builders

DEALERS IN

Lumber, Lath, Shingles, Mouldings, Sash, Doors, Blinds, &c.

Building Materials of Every Description.

LACKAWANNA STREET, OLYPHANT, PA.

JONES & SON,
UNDERTAKERS,

FIRST-CLASS LIVERY,

AND DEALERS IN

FURNITURE

LACKAWANNA STREET, OLYPHANT, PA.

BROWN & MORRIS, ARCHITECTS,
126 WASHINGTON AVENUE.

By Far the Lowest Prices on Watches at Freeman's

H. A. KINGSBURY Mine, Mill and Railway Supplies, 313, SPRUCE STREET.

PERMISSIBLE ADDITIONS TO MATTER OF THE SECOND, THIRD AND FOURTH CLASSES.

What is Permissible to be Written or Printed on Mail Matter not of the First-class.—Mailable matter of the second-class shall contain no writing, print or sign thereon or therein in addition to the original print, except as herein provided, to-wit: The name and address of the person to whom the matter shall be sent; index-figures of subscription-book either printed or written; the printed title of the publication and the place of its publication; the printed, or written name and address without addition of advertisement of the publisher, or sender or both and written or printed words or figures, or both, indicating the date on which the subscription to such matter will end; the correction of any typographical error; a mark except by written or printed words to designate a word of passage to which it is desired to call the attention; the words "sample copy," when the matter is sent as such; the words "marked copy," when the matter contains a marked item or article. And publishers and news-agents may inclose in their publication bills, receipts and orders for subscriptions thereto, but the same shall be in such form as to convey no other information than the name, place of publication, subscription price of the publication to which they refer, and the subscription due thereon. (Act of January 20, 1888. See also instructions from Third Assistant Postmaster-General, page 103 this GUIDE.) When matter mailable at second-class rate is prepaid at the third-class rate, it shall be deemed third-class matter and entitled to all the permissible printing or writing authorized for matter of the third-class. The number of copies inclosed may be indicated upon the wrapper or face of the package.

Superior Meats—The Scranton Packing Company.

W. W. WILLIAMS



Builder and Contractor

Repairing, Painting, Plastering, Etc.

Plans Drawn to Order.

Estimates made and contracts taken.

Shop on Wayne Ave. 200 HIGH SCHOOL STREET.

The Standard Life and Accident Ins. Co. of Detroit, is the largest purely Stock Accident Company in the United States.

ARTHUR HITCHCOCK, Manager, Room 3, Library Building.

J. L. BENTON

Artistic Upholsterer, Manufacturer of Turkish
Divans and Chairs in Original Designs.
331 Adams Avenue. See Page 72

OFFICIAL, YEAR BOOK.

49

HOTEL BENNETT

BINGHAMTON, NEW YORK.

THE PRIDE OF PARLOR CITY.

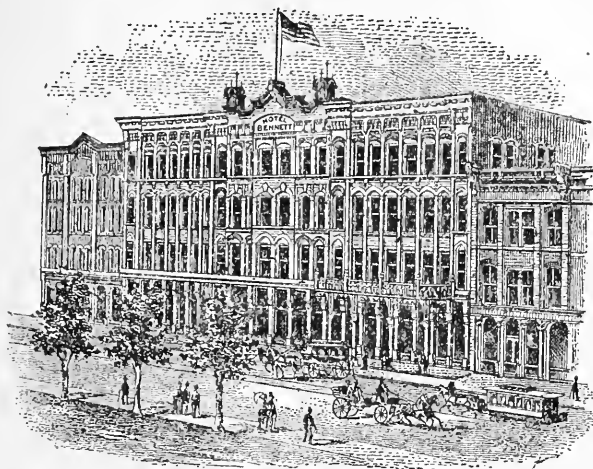

FRONTS ON THREE STREETS.

150 ELEGANT ROOMS FOR GUESTS.

THE BEST HOTEL AND TABLE

Between New York City and Buffalo.

25 LARGE ELEGANT ROOMS RECENTLY ADDED 25

35 ROOMS WITH BATH. 20 COMMODIOUS SAMPLE ROOMS.

SITUATED IN THE BUSINESS CENTER.

Rates, \$2, \$2.50 and \$3 per day.

New Billiard Tables.

Free Bus to and from all Trains Day and Night.

WM. G. LELAND, Proprietor,

A. B. KIERSTEAD, Contractor and Builder,

Agent for Baltimore Awning Blind.

335½ ADAMS AVENUE.

SECOND-CLASS MATTER.—Continued.

Bills, receipts, and orders for subscriptions, in order to be mailable with second-class publications at the pound rate of postage, must be "in such form as to convey no other information than the name, place of publication, subscription price of the publication to which they refer, and the subscription due therein." The expression "subscription price" will in every case hereafter be construed by the Department as the regular stated price of the publication, without reference to any premium that may be offered.

Forms of Bills, Receipts and Orders Accompanying Second-class Matter.—Bills or receipts printed in substantially the following form are admissible under the preceding act :

NEW YORK, _____, 189—.

Office of _____,

The _____ Weekly,

37 Park Row. P. O. box 4295.

_____, to the _____ Weekly, Dr.

_____, subscription, in advance.

Received payment for the _____ Weekly from _____ to _____.

A bill or receipt for subscription may include the names of more than one publication and their term of subscription, provided they are all published by the same individual or company, or sent by the same news-agent, and may include any period of subscription or any number of shipments to a news-agent.

Orders for subscription may indicate the term or period for which subscription is ordered. The written or printed words or figures, or both, to indicate when the subscription will end, may be placed upon the matter itself, upon the wrapper or upon the bills, receipts or orders which may be inclosed therewith.

Permissible Additions to Third-class Matter.—Upon matter of the third-class, or upon the wrapper or envelope inclosing the same, or the tag or label attached thereto, the sender may write his own name, occupation, and residence or business address, preceded by the word "from," and may make marks other than by written or printed words to call attention to any word or passage in the text, and may correct any typographical errors. There may be placed upon the blank leaves or cover of any book, or printed matter of the third-class, a simple manuscript dedication or inscription not of the nature of a personal correspondence. Upon the wrapper or envelope of third-class matter, or the tag or label attached thereto, may be printed any matter mailable as third-class, but there must be left on the address side a space sufficient for a legible address and necessary stamps. (Act of January 20, 1888.)

Do you Eat Hams?—TRY WYOMING HAMS.

JOHN BENORE & SON, Contractors and Builders
710 TO 716 SCRANTON STREET. **LUMBER DEALERS.**

AGENT FOR THE REEVES WOOD-SPLIT PULLEYS,

CHAS. B. SCOTT,
ENGINES,
BOILERS,
STEAM
PUMPS,

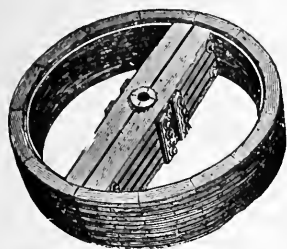

and Machinery Supplies,

Electric Motors and Supplies,

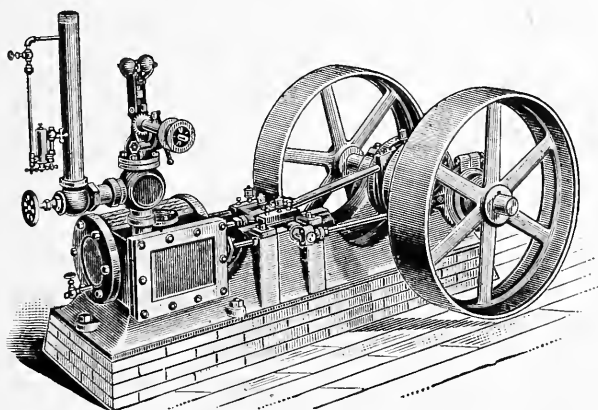

Railroad, Mine *and* Mill Supplies.

119 FRANKLIN AVENUE, SCRANTON, PA.

DeWitt, ARTIST and PHOTOGRAPHER
316 LACKAWANNA AVENUE.
HIGH GRADE WORK AT REASONABLE PRICES.

Perseverance Club

Issue certificates that will call for either \$250, \$500, \$750 or \$1,000 at maturity.

Permissible Writing or Printing upon or with Fourth-class Matter.

—With a package of fourth-class matter prepaid at the proper rate for that class, the sender may inclose any mailable third-class matter, and may write upon the wrapper or cover thereof, or tag or label accompanying the same, his name, occupation, residence or business address, preceded by the word "from," and any marks, numbers, names or letters for the purpose of description, or may print thereon the same, and any printed matter not in the nature of a personal correspondence, but there must be left on the address side or face of the package a space sufficient for a legible address and necessary stamps. (Act of January 20, 1888.)

The tag or label, with the printing or writing authorized thereon, may be attached to the whole package, or separate tags or labels, bearing the same, may be attached to each of one or more articles, contained in the package.

In all cases directions for transit, delivery, forwarding or return shall be deemed part of the address; and the Postmaster-General shall prescribe suitable regulations for carrying this section (Sections 308, 318 and 323 P. L. and R.,) into effect. (Act of January 20, 1888.)

UNMAILABLE MATTER.

126. *What is Unmailable.*—(See § 330 P. L. & R.) Unmailable matter includes all matter which is by law, regulation or treaty stipulation prohibited from being transmitted in the mails, or which, by reason of illegible, incorrect, or insufficient address of person, or office, cannot be forwarded to destination or delivered to the person for whom intended. Unmailable matter is classified thus:

1. *Held for Postage.*—Or matter insufficiently prepaid to entitle it to be forwarded. This includes domestic matter of the first class which is not prepaid at least one full rate, two cents, and all other domestic matter not fully prepaid.

As to matter unmailable when addressed to or received from foreign countries, see "Prohibited Articles."

2. *Misdirected.*—That is, matter without address or so incorrectly, insufficiently or illegibly addressed that it cannot be forwarded to its destination. This includes "nixes," the term applied to designate mail-matter not addressed to a post office, or addressed to a post office without the name of the State being given, or otherwise so incorrectly, illegibly or insufficiently addressed that it cannot be transmitted. (P. L. & R. § 996.)

3. *Destructive.*—That which from its harmful nature is forbidden to be in the mails. Among these are: Poisons, explosive or inflammable articles, live or dead (and not stuffed) animals, insects or reptiles a bad odor; vinous, spirituous and malt liquors, and liquids liable to explosion, spontaneous combustion or ignition by shock or jar (such as kerosene oil, naphtha, benzine, turpentine and other liquids of like character).

4. *Specimens of Cholera Germs.*—Disease germs, discharges of any kind from diseased persons, or other things of like character, no matter how securely put up. (Order Postmaster-General, June 1, 1893).

Tender! Mild! Delicious! Wyoming Hams.

J. B. WOOLSEY & CO. PLANING, MOULDING AND HARD WOOD
 INTERIOR FINISH A SPECIALTY.
 312 FOREST STREET.

.. The ..
Olyphant  Gazette

**10,000
READERS.**

Published at Olyphant, Pa., every Saturday morning. Contains from eight to sixteen pages, is only \$1.00 per year, and ranks as the best advertising medium in the Lackawanna Valley. THE GAZETTE has over 10,000 readers. W. J. Schubmehl is Editor and Proprietor.

A well equipped Job Printing establishment is connected, that does all kinds of work on short notice. W. J. Schubmehl is also an extensive real estate dealer. Just now he is offering 200 fine building lots in the central portion of town at only \$100.00 each. EASY PAYMENTS.

**JOB
PRINTING**

OLYPHANT

Ready Pay Hardware Store.

Ranges *and* Housekeeping Goods.

Tinning and Plumbing

DONE ON SHORT NOTICE,

MATHEW MACKEY,

SUCCESSOR TO M. D. MACKEY & SON,

OLYPHANT, PA.

Scranton Wood-Working Co. Man'rs of DOORS, SASH, BLINDS.
Estimates Cheerfully Given.
510-516 PENN AVENUE.

Good Wearers---DUNN'S HATS.

54

SCRANTON POSTOFFICE

5. *Coin and Jewelry.*—That matter, to wit, coin, jewelry, or other precious articles, which by the provisions of the conventions with foreign countries are prohibited from being sent in mails to foreign countries. (See note 20, p. 928, of this GUIDE).

6. *Obscene Matter.*—This embraces: Every obscene, lewd, or lascivious book, pamphlet, picture, paper, writing, print, or other publication of an indecent character; every article or thing designed or intended for the prevention of conception or procuring abortion; every article or thing adapted or intended for any indecent or immoral use; every written or printed card, circular, book, pamphlet, advertisement, or notice of any kind giving information, directly or indirectly, where, how or from whom, or by what means any of the hereinbefore mentioned matters, articles, or things may be obtained or made; every letter upon the envelope of which, or postal card upon which indecent, lewd, obscene, or lascivious delineations, epithets, terms, or language may be written or printed. (See § 333 P. L. & R).

7. *Lottery Matter.*—That is, letters and circulars known to be concerning lotteries, so-called gift concerns or other similar enterprises, offering prizes, or concerning schemes devised and intended to deceive and defraud the public for the purpose of obtaining money under false pretenses. (See § 331 P. L. & R).

8. *Mutilated.*—That matter becomes unmailable which is recovered from wrecked or burned mail cars or vessels, or which has been so damaged by any other means that it cannot be forwarded to its destination. This includes all matter of value found loose in the mails, separated from the wrapper, label, or envelope containing the address, so that the direction cannot be known; and all matter which is recovered from deprecations on the mails, which the Postmaster-General is required to restore to the owners when ownership is proved.

9. *Excess of Weight and Size.*—Those packages of domestic third and fourth-class matter more than four pounds, except single books exceeding that weight, and official matter emanating from the Departments, and books and documents published and circulated by order of Congress, and of foreign matter, which are in excess of the weight or size fixed by the treaty stipulation as the maximum for such matter (see note 20, page 928, this GUIDE). The limit of weight *does not apply* to second-class matter mailed in packages at the pound rate or at the rate of one cent for each four ounces.

Absolutely Pure—Maltese Cross Brand Hams.

C. W. THOMPSON, JR.,
MINING ENGINEER,
 ROOM 27, LIBRARY BUILDING.

Greenwood Lots for sale on easy payments.

2,500 acres of Coal and Timber Lands for sale in McKean, Elk, Lycoming, Center, Sommerset, Bradford and Cambria Counties.

Peck Lumber Mfg. Co. Manufacturers of Doors, Sash, Blinds, Counters, Shelving and Office Fixtures. Telephone 513.
 101 to 111 East Market Street, Providence and Peckville, Pa.

DAVIDOW BROS.,
Brokers *and* Jewelers
217 Lackawanna Ave., Scranton, Pa.

WE are Headquarters for Fine Diamonds. Watches, Jewelry, Silverware, Musical Instruments, Fire-arms, etc.
Owing to our increase in business we will have our store enlarged for the second time in two years.
Our Watch Repairing Department is our specialty, as we turn out first-class work and we employ none but skillful workmen. All watches repaired by us are guaranteed.
Our Bicycle Department is coming to the front and gaining a reputation not to be equaled in Northeastern Pennsylvania.
When you need anything in our line do not forget us. We can save you money.

DAVIDOW ✧ BROTHERS,
Brokers and Jewelers,
217 Lackawanna Ave., SCRANTON, PA.

FRANK L. MCGRAW,
DENTIST.

Teeth
Extracted
Without
Pain.

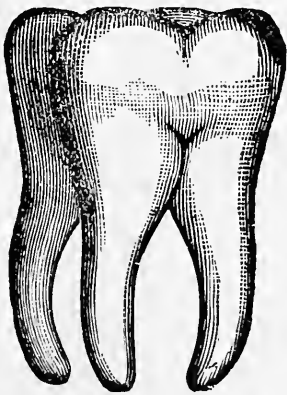

Gold and
Silver Fill-
ing a
Specialty.

305 Spruce Street, Scranton, Pa.

BROWN & MORRIS ARCHITECTS
126 WASHINGTON AVENUE.

List of Articles Declared Unmailable.

1. TO ALL DESTINATIONS, FOREIGN OR DOMESTIC.—*Animals, live or dead, *Articles liable to spontaneous combustion; *Comb Honey; *Destructive matter, *i. e.*, articles of a form or nature liable to injure the mails or the person of those handling them when not properly wrapped or secured; *Explosives; *Fruits; *Inflammable articles; *Lottery matter, *i. e.*, letters and circulars known to be concerning lotteries, gift concerts and similar enterprises; *Letters or postal cards addressed to go around the world; *Malodorous substances, such as guano; *Malt or spiritous liquors; *Obscene, lewd, lascivious, libelous, scurrilous, defamatory or threatening publications or pictures, whether written or printed; *Packages in excess of the limit of size and weight, or upon which the postage is not paid according to law or treaty stipulation; *Poisons; *Publications issued in violation of United States copyright law; *Vegetable matter liable to decomposition.

2. TO ALL DESTINATIONS, EXCEPT AS STATED IN NOTES A. AND B.—*Confectionery; *Fatty substances; *Insects; *Liquids and matter which easily liquefies; *Oils; *Pastes; *Powder substances; *Reptiles; *Salves.

NOTE A.—Liquids, oils and fatty or powdered substances (except such as are dangerous, inflammable, explosive, or exhale a bad odor), are admitted in the mails to Argentine Republic, Austria, Belgium, Bolivia, Bulgaria, Cameroons, Chili, Congo, Curacao, Denmark, Dutch Guiana, Egypt, France and the French Colonies, Germany, French, Hawaiian Kingdom, Hayti, India, (British), Italy, Japan, Luxemburg, Netherlands, Netherland Colonies, Norway, Peru, Portugal and her colonies, Roumania, Salvador, Servia, Siam, Spain and her colonies, Sweden, Switzerland, Tunis and Turkey, subject to the rate of postage and limits of size and weight prescribed for "Trade Samples" when properly secured, *viz.*, they must be placed in thick glass bottles, hermetically sealed; the bottles must be placed in a wooden box containing sufficient spongy matter to absorb the contents if the bottle should break; the whole to be enclosed in a metal case bearing the address; the box and case to be so closed that they can be easily opened for examination of the contents.

NOTE B.—Articles named in paragraph two are admitted in Domestic mails when properly secured, *viz.*, liquids and oils which are not alcoholic, explosive, inflammable, or liable to spontaneous combustion, and pastes, salves or other articles easily liquefiable, when bottle or box containing such matter is securely packed in a wooden or metal case or tube, water tight and sufficiently strong to resist rough handling; pepper, snuff or other powder not explosive or poisonous, when secured in strong, tightly covered boxes; confectionery, hard soap, *etc.*, when wrapped in strong paper boxes; queen bees and their attendant bees, and dried insects and reptiles, when put up so as to prevent injury to the mails or the persons of those handling them.

3. TO ALL COUNTRIES OF THE U. P. U., IN WHICH THEY ARE LIABLE TO CUSTOMS DUTY. (See note).—*Precious articles, such as jewelry, precious stones and gold and silver substances.

NOTE.—The only places to which they may be sent so far as known to the department are Bermuda, Falkland Island, Germany and the German Protectorates, Gibraltar, Hong Kong, Labuan, Lagos, Malta, Monseratt, Senegambia, Sierra Leone, and Straits Settlements.

4. TO PLACES SPECIALLY MENTIONED, AS FOLLOWS:—All sealed packages, which from their form and general appearance, evidently are not letters, when addressed to Canada, Mexico, Shanghai; Correspondence marked on the outside with the declared value of contents, when addressed to Austria, Belgium, Denmark, Danish Colonies, Egypt, France and her Colonies, Germany, Hungary, Italy, Luxemburg, Norway, Netherlands, Portugal and her colonies, Roumania, Russia, Servia, Sweden or Switzerland; Merchandise other than bona fide "Trade Samples" when addressed to Mexico, unless sent by "Parcels Post;" Missals, breviaries, and other liturgical books pertaining to the Catholic religion, when addressed to Spain; Newspapers and other political publications, (except those sent to members of the Imperial family, ministers of the Empire, or members of the Diplomatic Corps), non-political publications (except those sent to the Public Imperial Library, the Academy of Sciences, the higher educational establishments or established book stores), when addressed to Russia, unless subscribed for at Russian Postoffices; Paste-board drawing models, when addressed to Russia or Sweden; Plants, trees, shrubs, roots, bulbs, addressed to Greece, Italy or Roumania. Police Gazette addressed to Canada; *Publications issued in violation of the copyright law of the country addressed to Canada and places named in "Parcels Post" list. Samples of raw or spun silk exceeding 3½ ozs., when addressed to Italy, and except samples not exceeding 3 ozs., when addressed to Great Britain.

A. B. KIERSTED, Contractor and Builder

Estimates Furnished on all Kinds of Work.

335½ ADAMS AVENUE.

N. B. Levy & Bro.,

WHOLESALE

Jewelers

AND

Manufacturing Opticians.

COAL EXCHANGE,

WHOLESALE ONLY.

SCRANTON, PA.

Olyphant Trust Company,
 OLYPHANT, PA.

CAPITAL, - - - \$50,000.00.

The only Bank between Scranton and Carbondale.
 Business and savings accounts solicited.
 Rents collected.
 Mercantile collections.
 Foreign exchange and currency bought and sold.
 Steamship tickets by all the leading lines.

DIRECTORS:

GEO. M. HULL,	J. W. O'BRIEN,
S. N. CALLENDER,	J. N. LILLIBRIDGE,
E. S. PECK,	C. M. HATHAWAY,
	M. J. STONE.

GEO. M. HULL	President
S. N. CALLENDER	Vice-President
M. J. STONE	Treasurer

Arthur Hitchcock, Manager Michigan Mutual Life of Detroit.
 Room 3, Library Building. Life Insurance in all Latest Improved Forms

GENERAL UNDERTAKING—OWEN CUSICK, 217 to 223 Washington Avenue, opp. the Court House. Office, 426 Lackawanna Avenue.

Money-Order System.

The following instructions are intended to secure payment of the order to the rightful party, and postmasters are required to enforce them rigidly in every respect, so far as a due regard to public convenience will permit. The public are strictly cautioned:

To take all means to prevent the loss of a money-order.

To be careful on taking out a money-order to state correctly the given name as well as the surname of the person in whose favor it is to be drawn. (See P. L. & R., § 1251.)

To see that the name and address of the person taking out the money-order are correctly made known to the person in whose favor it is drawn.

Neglect of these instructions will risk the loss of the money, besides leading to delay and trouble in obtaining payment.

No application for compensation for alleged injury from delay in the payment of money-orders can be entertained by the Department; but persons aggrieved by delays of this kind, whether occasioned by non-receipt of advices of orders, by mistakes resulting from carelessness in the filling out of orders or advices, or by alleged lack of funds at the office drawn upon, should make the same known to the Department by addressing the Superintendent of the Money-Order System, Washington, D. C.

The fees or charges for Domestic Money-Orders are as follows:

For orders not exceeding \$2.50.....	3 cents
For orders not exceeding \$5	5 cents
For orders exceeding \$ 5 and not exceeding \$10	8 cents
For orders exceeding \$10 and not exceeding \$20	10 cents
For orders exceeding \$20 and not exceeding \$30	12 cents
For orders exceeding \$30 and not exceeding \$40	15 cents
For orders exceeding \$40 and not exceeding \$50	18 cents
For orders exceeding \$50 and not exceeding \$60	20 cents
For orders exceeding \$60 and not exceeding \$75	25 cents
For orders exceeding \$75 and not exceeding \$100.....	30 cents

The maximum amount of a single order is \$100, and no more than three Domestic orders may be issued in one day to the same remitter, in favor of the same payee, payable at the same post office. (See P. L. & R. §§ 1248 and 1249.)

A person applying for a money-order will be required to write the particulars upon a form of application which will be furnished him therefor by the postmaster.

Parties procuring money-orders should examine them to see that they are properly filled up and stamped. This caution is necessary to avoid difficulties in the way of payment.

The person who presents a money-order for payment must be identified if unknown to the postmaster, unless identification has been expressly waived by the remitter of the order on his application therefor. (See P. L. & R., §§ 1270 and 1253.)

More than one endorsement on a money-order is prohibited by law; and a second or any subsequent endorsee, to obtain payment, must forward the order, through the post office at which it was issued or the one on which it is drawn, to the Department, with an application for a duplicate to be issued in lieu thereof, and must furnish proof of the genuineness of the endorsements.

A money-order may be repaid at the office of issue within one year, provided it bears not more than one endorsement. The fee will not be refunded. (See P. L. & R., §§ 1310-11.)

JOHN BENORE & SON VENEERED WORK and HARD
 WOOD INTERIOR FINISH
LUMBER DEALERS. A SPECIALTY.

C. W. HOUSER 

— DEALER IN —

**WHIPS, COLLARS, ROBES,
BLANKETS, Etc.** 

Sole Leather, Shoe Findings, Trunks,
Traveling Bags and Leather Goods...

MANUFACTURER OF HARNESS.

200 Lackawanna Street,

OLYPHANT, PA.

.... FOR



RELIABLE

SHOES

CALL AT THE

Factory Shoe Store

414 Lackawanna Avenue, Scranton, Pa.

De Witt 

Artist and Photographer,

316 Lackawanna Avenue.

HIGH GRADE WORK AT REASONABLE PRICES

PHELPS' ELIXIR has out-lived and out-grown all others for Rheumatism.

Perseverance Club

This organization has paid to residents of Scranton alone over \$45,000.00.

When a money-order has been lost by either remitter, payee or indorsee, a duplicate thereof will be issued by the Department free of charge, to the owner of the original, upon his making application (stating the circumstances of the loss), to be forwarded by the issuing or the paying postmaster, each of whom will be required to furnish a certificate that the original order had not been, and would not be, paid or repaid, as the case may be.

A duplicate order can be drawn only on the issuing or the paying office of the original order, and becomes invalid if it bears more than one indorsement, or be not presented for payment within one year from its date. (See P. L. & R., § 1294.)

The issue of money-orders on credit is prohibited under severe penalties. Checks, drafts or promissory notes are in no case to be received by postmasters for money-orders.

A money-order may be paid upon a written order, or power of attorney, from the payee, as well as upon his indorsement. The written order or power of attorney must be filed with the paying postmaster.

A money-order which has not been paid within one year from the date of its issue should be forwarded to the Department with an application for duplicate, to be furnished by the issuing or paying postmaster.

INTERNATIONAL MONEY-ORDERS.

There are now in operation postal conventions for the exchange of money-orders between the United States and the following countries, viz.: Switzerland, Great Britain and Ireland, Germany, France, Italy, Canada, Newfoundland, Jamaica, New South Wales, Victoria, New Zealand, Queensland, the Cape Colony, the Windward Islands (embracing the islands of Barbados, Grenada, St. Vincent and St. Lucia), the Leeward Islands (consisting of the Presidencies of Antigua, St. Christopher—Nevis, Dominica, Montserrat, and the Virgin Islands), Belgium, Portugal, Tasmania, the Hawaiian Kingdom Sweden, Japan, Norway, Denmark, the Netherlands, the Bahama Islands, the Colony of Trinidad and Tobago, Austria, Hungary, British Guiana, the Grand Duchy of Luxemburg, Bermuda, South Australia and Salvador.

Upon receiving an International Money-order, properly filled out from the issuing postmaster, the remitter must send it, at his own cost.

In which case it is of no value except as evidence of the deposit by him of the sum therein mentioned, and he should be advised that another and different form of order will be forwarded to the payee by the exchange office in the country of payment.

RATES OF COMMISSION IN U. S. CURRENCY, CHARGED FOR ISSUING ALL INTERNATIONAL MONEY ORDERS.

On order not exceeding \$10.....10c.	Over \$50 and not exceeding \$ 60...60c.
Over \$10 and not exceeding \$20....20c.	Over \$60 and not exceeding \$ 70...70c.
Over \$20 and not exceeding \$30....30c.	Over \$70 and not exceeding \$ 80...80c.
Over \$30 and not exceeding \$40....40c.	Over \$80 and not exceeding \$ 90...90c.
Over \$40 and not exceeding \$50....50c.	Over \$90 and not exceeding \$100..\$1.00

N. B.—British Money Orders are not issued for sums exceeding \$50.

J. B. WOOLSEY & CO. Contractors and Builders
 DEALERS IN LUMBER OF ALL KINDS.
 312 FOREST ST., SCRANTON, PA. SEE PAGE 44



E. L. WALTER,
♦ ♦ ♦ ♦ Architect
REMOVED from Rooms 26,
28 and 30 Library Building, to
606 WASHINGTON AVENUE,
P. O. BOX 267. SCRANTON, PA.

A. R. RAUB,
Undertaker
No. 425 SPRUCE ST.

Embalming a Specialty.

First-class Livery Attached.

SCRANTON, PA.

Get Estimates From Scranton Woodworking Co.
For Doors, Sash and Blinds.
510 TO 516 PENN AVENUE.

Custom Shirts—DUNN, HATTER

62

SCRANTON POSTOFFICE

POSTAL CARDS.

A postal card with a statement of account written thereon may be transmitted in the mails when it does not contain anything reflecting injuriously upon the conduct or character of another, or a threat of any kind, or any other matter forbidden by law.

The Department does not hold the usual legal notices sent out by tax collectors that tax is due, or about to become due, written or printed upon postal cards, to be unmailable.

It is the Postmaster-General who is authorized by law to determine the quality, form and size of postal cards, and to prescribe the rules and regulations under which they may be sent in the mails, and it is not within the discretion of others to change the card so adopted. Such change of form or face will render the card unmailable.

When anything whatever, except an address label, is attached to a postal card transmitted in the mail, the same becomes subject to additional postage.

Postmasters are forbidden to back-stamp postal cards on the side intended for the communication. The back-stamp must be made only on the side intended for the address, and so as not to interfere with the address.

SPECIAL DELIVERY.

For Instructions as to Special Delivery, see Sections 633 to 665, Postal Laws and Regulations, Ed. 1893.

Any article of mailable matter bearing a ten-cent special delivery stamp in addition to the lawful postage is entitled to immediate delivery on its arrival at the office of address, between the hours of 7 A. M. and 11 P. M., if the office be of the free-delivery class, and between the hours of 7 A. M. and 7 P. M., if the office be other than a free-delivery office.

To entitle such a letter to immediate delivery, the residence or place of business of the addresses must be within the carrier limits of a free-delivery office and within one mile of any other office. Special delivery stamps are not available for the payment of postage, nor can ordinary postage stamps be used to secure immediate delivery of mail matter. Attention of postmasters is called to Act approved January 16, 1889. (§ 634 P. L. & R, 1893).

It is not a violation of postal law to send dunning communications by mail, when the same are sent under cover of envelopes which do not bear thereon written or printed words or display, objectionable to the law. (See § 332, P. L. & R.)

PECK LUMBER MFG. CO. Manufacturers, Builders and Dealers in Lumber of all kinds. Orders promptly attended to. Tel. 513
Office and Yard: 101 to 111 East Market Street, Providence ^{R.I.} Peckville, Pa

BOXES AND BOX RENTS.

Under existing law, all boxes erected in post offices by box-holders shall become the property of the United States, and rent must be collected thereon at rates to be fixed by the Department, and such rates can only be changed by the Department.

The Post Office Department regulates the rent of boxes in post offices.

An individual member of a firm is entitled to have the mail of his family placed in the post office box rented by the firm. If the box will not accommodate all the mail the firm must rent another.

Postmasters must deliver mail to persons calling for the same in their order, whether they be box-holders or not.

A postmaster has no right to use the boxes or the general delivery of his office for the distribution of bills or circulars relating to his own private business without prepayment of postage thereon.

It is provided by law that no box at any post office shall be assigned to the use of any person until the rent thereon has been paid for one quarter in advance.



E. M. HETSEL'S

LADIES'

Hair Dressing and

Beautifying Parlors,

330 LACKAWANNA AVENUE,

Second Floor,

SCRANTON, PA.



SPECIALTIES: Hair Dressing, Hair Cutting, Hair Curling, Hair Singing, Shampooing, Complexion Steaming, Facial Massage and Manicure.

BROWN & MORRIS, ARCHITECTS,
126 WASHINGTON AVENUE.

If you wish you watch to keep perfect time have it repaired at FREEMAN'S.

H. A. KINGSBURY,
313 SPRUCE ST.

Worthington Steam Pumps, Machinery,
Iron and Brass Fittings,
PIPE, COTTON WASTE, Etc., Etc.

64

SCRANTON POSTOFFICE

Parcels Post.

MERCHANDISE,

Other than samples, may be sent by "Parcels Post" to the places named below, subject to the following regulations:

Parcels must be secure and substantially packed, and so wrapped or enclosed that the contents may be easily examined; must not contain any communication of a personal character; nor contain other parcels intended for delivery at another address than that borne by the parcel itself; nor contain any of the articles denoted by * in "List of matter declared unmailable."

Parcels must be plainly and fully addressed, and, in the upper left hand corner, bear the words "Parcels Post," and the name and address of the sender; must be presented at the mailing postoffice to the postmaster or person in charge, and a written declaration made on a prescribed form (form furnished by the postmaster), giving description, value, etc., of the parcels and contents.

CUSTOMS DUTY.

Articles liable to customs duty will be charged therefor and collected at destination, except that articles manufactured in the United States are admitted in the Hawaiian Kingdom "duty free," if the fact is so stated in the sender's written declaration.

LIMITS OF SIZE AND WEIGHT.

Parcels to places marked †† must not exceed two feet in length, nor four feet in girt; to the other countries the greatest length is three feet six inches, and greatest length and girt combined is six feet. The maximum weight for all destinations is 11 pounds.

POSTAGE.

The rate of postage is 12 cents per pound or fraction thereof, and it must be fully prepaid with stamps, to be affixed by the sender. On delivery of a parcel weighing one pound or less, the addressee will be required to pay a fee of five cents; if more than one pound, at the rate of one cent on each four ounces.

REGISTRATION.

Parcels may be registered to any country named in list, except Barbadoes. Fee, 10 cents.  This secures a return receipt.

LIST OF PLACES

To which merchandise may be sent Parcels Post: Bahama Islands, Barbadoes, British Honduras, Hawaiian Kingdom, Jamaica, Leeward Islands, †† Mexico, † United States of Columbia, Salvador.

A. B. KIERSTEAD, Contractor and Builder,

335½ ADAMS AVENUE.

CAN DO THE LARGEST JOB
YOU HAVE AND ANY KIND
OF WORK.
ESTIMATES FURNISHED.

GRAND UNION

TEA COMPANY

JONES BROS., Proprietors,

311 LACKAWANNA AVENUE,

103 SOUTH MAIN AVENUE.



Consumers desiring Pure Tea and Coffee of a uniform grade, at lowest market rates, should try our goods. Our facilities are such that we are able not only to protect our patrons from impure, trashy goods, but also to place before them a selection from the choicest lines that come to this country. We solicit a trial from everyone.

**Pure
Goods,
Uniform
Grade.**

Arthur Hitchcock, Manager, The Standard Life and Accident Ins. Co.
ROOM 3, LIBRARY BUILDING.
Employers Liability and all forms of Accident Insurance. All valid claims paid at sight.

Largest in N. E. Penn'a.—CUSICK'S LIVERY.
217 to 222 Washington Avenue, opp. the Court House
Office, 426 Lackawanna Avenue.

PRICE & HOWARTH, Lumber, WHOLESALE and
COR. N. WASHINGTON AVE. AND ASH STREET, SCRANTON, PA. RETAIL.

66

SCRANTON POSTOFFICE

U. S. LETTER SHEET ENVELOPE.

The Postoffice Department has issued a letter sheet and envelope combined, which is called the "U. S. Letter Sheet Envelope." They are issued in denomination of two cents only, and are for sale at the larger postoffices. The communication is written upon the inside, and it is then folded as designated by the perforated lines, and sealed at the ends and top. It is then ready to be mailed after the proper directions have been placed upon it.

They are put up in pads of twenty-five, fifty and one hundred, at the following prices: One, three cents; two for five; three for seven; 109 for \$2.30.

POSTAGE STAMPS.

Only postage stamps are used in the mails. No other stamps of any kind can be used for the purpose. Only United States money will be received in payment for stamps. Silver or gold coin with holes, or pieces nicked from the sides, are not taken, and stamps are sold for cash only.

Extract from the Laws.—Any person who shall use, or attempt to use, in payment of postage, any cancelled postage stamps, whether the same has been used before or not, or who shall by any means remove, or attempt to remove, or assist in removing, marks from any postage stamp or postage stamps, with intent to use the same, or from which such cancellation marks have been removed, or who shall sell, or offer to sell, any such stamp or stamps, or who shall use, or attempt to use the same in payment of postage, or who shall remove the superscription from any stamped envelope or postal card that has been once used in payment of postage, with intent to again use the same for a like purpose, shall be deemed guilty of a misdemeanor, and shall, on conviction thereof, be punished by imprisonment for not less than six months, nor more than one year, or by a fine of not less than \$100, nor more than \$500 for each offense, or by both such fine or imprisonment, in the discretion of the court. * * *

Any person who shall use, or attempt to use, in payment of the postage on any mail matter, conveyed by mail or otherwise, any postage stamps or stamped envelopes, or any stamps cut from any such stamped envelopes which have been before used for a like purpose, shall be liable to a penalty of \$50.

The exchange of postage stamps or stamped envelopes for those of other denominations, to accommodate private parties, is prohibited. Postmasters will not be permitted to return to the Department unserviceable stamps or stamped envelopes that may be acquired in this way. Postmasters are not obliged to accept in payment for postage stamps, or stamped envelopes, wrappers, etc., any currency which may be so mutilated as to be uncurrent, or the genuineness of which can not be clearly ascertained. They are not obliged to affix stamps to letters, nor are they obliged to make change, except as a matter of courtesy. Neither should they give credit for postage.

JOHN BENORE & SON, Sash, Door and Blind Mfrs.

LUMBER DEALERS.

MILL WORK OF ALL DESCRIPTIONS.

EMIL SCHIMPF,
COMMISSION
MERCHANT.

Butter *and* Eggs

A SPECIALTY.

706 WEST LACKAWANNA AVENUE,

Telephone No. 144.

SCRANTON, PA.

DeWitt, ARTIST and PHOTOGRAPHER
316 LACKAWANNA AVENUE,
HIGH GRADE WORK AT REASONABLE PRICES.

Prices of Envelopes and Newspaper Wrappers.

STAMPED ENVELOPES AND NEWSPAPER WRAPPERS SPOILED IN DIRECTING.

The postage on stamped envelopes and newspaper wrappers spoiled in directing will be refunded in stamps by the postmaster, if satisfied that they have never been sent by mail, and that the misdirection actually occurred at the place where the redemption is claimed; also, provided, that such envelopes shall be presented in a whole condition. (See Sec. 170, Postal Regulations of 1879.)

SPECIAL REQUEST ENVELOPES.

When ordered in quantities of 500 and upward, of any specified denomination, the Department will, if desired, print on the upper left hand corner of any of the below described envelopes (except Nos. 4, 6 and 12, circulars and newspaper wrappers), without additional charge, the name (excluding business employment) and postoffice address of purchasers (the postoffice as officially established and published in the Postal Guide), with a request to return, if unclaimed within a given time. These are officially designated as Special Request Envelopes, and individuals must in all cases order them through postmasters, and not by direct application to the Department.

SALES OF IRREGULAR QUANTITIES.

In making sales of envelopes and wrappers in quantities other than as below set forth, it is expected that postmasters will evince a proper spirit of accommodation, but they are not required to lose the fraction of a cent, and if the postmaster cannot make change, the purchaser must tender the exact amount for the number required.

When the schedule price of a single envelope is three cents, and that of a single wrapper is two cents, and both are purchased at the same transaction, four cents, and not five cents, will be required, and the same principle applies to all similar sales of different qualities or denominations. That is, where several envelopes of different styles are sold, the postmaster will retain only the fraction of a cent on the whole purchase, and not on each separate envelope.

J. B. WOOLSEY & Co., Manufr's and Builders
AND DEALERS IN LUMBER OF ALL KINDS
ORDERS PROMPTLY ATTENDED TO. (See page 41) 312 FOREST STREET.

**THOS. F. LEONARD,
HARDWARE,
CUTLERY,**

Stoves, Ranges,

and Tinware

Bird Cages,

Parrot Cages,

Fine Pocket Cutlery,

Razors, Shears

and Scissors,

Carpenters' Tools,

Machinists' Tools.

THOMAS F. LEONARD,

505 LACKAWANNA AVE.,

SCRANTON, PA.

SCRANTON WOOD-WORKING CO.

SCROLL SAWING, TURNING, VE-
NEERED WORK AND CARVING. Manu-
facturers of DOORS, SASH and BLINDS

510 TO 516 PENN AVENUE.

Finest Turnouts in the City at CUSICK'S LIVERY, 217 to 222 Washington Ave., opp. Court House.
 Office, 526 Lackawanna Avenue.

Exclusive Styles Hats and Neckwear—DUNN

70 SCRANTON POSTOFFICE.

Prices of Envelopes and Newspaper Wrappers

SIZE.	Cts.	Qual.	Color.	1000	500	250	100	50	25	10	5	3	2
No. 3. Full Letter Size. 3¼ x 5½ in.	1	1st	white or amber	\$11 60	\$ 5 80	\$ 2 90	\$1 16	\$0 58	\$ 20	12 06	04 03		
	2	2d	white or amber	21 60	10 80	5 20	2 16	1 08	54	22 11	07 05		
	2	3d	oriental, buff or blue	21 20	10 60	5 30	2 12	1 06	53	22	11	07	05
1	Mlla	plain manilla	11 80	5 50	2 75	1 10	55	28	11	06	04	03	
													1
2	1st	white or amber	21 80	10 90	5 45	2 18	1 00	55	22	11	07	05	
													3
2	2d	oriental, buff or blue	21 40	10 70	5 35	2 14	1 07	54	22	11	07	05	
													1
2	Mlla	pl. manilla or amber	21 00	10 50	5 25	2 10	1 05	53	21	11	07	05	
													2
4	1st	white or amber	43 00	21 00	10 50	4 20	2 10	1 05	42	21	13	09	
													5
2	2d	oriental, buff or blue	21 60	10 80	5 40	2 16	1 06	54	23	11	07	05	
													2
4	Mlla	pl. manilla or amber	41 20	20 60	10 30	4 12	2 06	1 03	42	21	12	09	
													1
2	1st	white or amber	22 20	11 10	5 55	2 22	1 11	56	23	12	07	05	
													4
2	2d	oriental, buff or blue	21 80	10 90	5 45	2 18	1 00	55	22	11	07	05	
													2
4	Mlla	pl. manilla or amber	41 40	20 70	10 35	4 14	2 07	1 04	42	21	13	09	
													2
2	2d	oriental, buff or blue	22 60	11 30	5 65	2 26	1 13	57	23	12	07	05	
													2
4	Mlla	pl. manilla or amber	41 60	20 80	10 40	4 16	2 08	1 04	42	21	13	09	
													2
2	2d	oriental, buff or blue	22 80	11 40	5 70	2 28	1 14	57	23	12	07	05	
													2
4	Mlla	pl. manilla or amber	41 80	20 90	10 45	4 18	2 09	1 05	42	21	13	09	
													1
2	Mlla	plain manilla	21 00	10 50	5 25	2 10	1 05	53	21	11	07	05	

Peck Lumber Mfg. Co.

Contractors and Builders. All kinds of Worked and
 Kiln Dried Lumber on hand. Veneered Work and
 Carving specialty. 101 to 111 E. MARKET ST.,
 Telephone 513. PROVIDENCE & PECKVILLE, PA.

CLOTHING for Men, Boys and Children
AT COLLINS & HACKETT'S, 220 LACKAWANNA AVENUE.

OFFICIAL YEAR BOOK.

71

A. C. NETTLETON,

WHOLESALE DEALER IN

Boots, Shoes

and Rubbers.

Commonwealth Building,
Washington Ave., SCRANTON, PA.

Agent for Gandee Rubber Co.'s Ladies' Fine Shoes.

The Bird's Eye Ice Company,

JOHN GRIFFIN, Proprietor,

NO. 428 DEACON STREET

PURE ICE.

PRICES LOW, DELIVERY QUICK.

Cellars Dug and Foundations Laid. Grounds Graded to Order

ALSO GENERAL JOBBER.

ALL WORK GUARANTEED TO GIVE SATISFACTION.

OFFICE, 428 DEACON ST., SCRANTON, PA.

BROWN & MORRIS, ARCHITECTS.

126 WASHINGTON AVENUE.

(See bottom lines.)

Collecting the Mails.

Letter Carriers are required to make collections of Mail Matter from the street letter boxes on their respective routes at the time of making their delivery trips.

In addition to the above collections are made by the collectors daily, excepting Sunday, in the business portion of the city, from the street letter and package boxes, as located below. Sunday collections at 8 a. m.

Hours of Collecting Mails, business portion of city: 9:00, 10:00, 11:40 a. m.; 1:30, 3:00, 6:40, 11:30.

BOXES IN THE BUSINESS PART OF THE CITY.

Lack and Jefferson	Lackawanna Valley Hotel
Lack and Adams	Washington and Spruce and Paper Box
Lack and Washington	Washington at Court House
Lack and Wyoming	Washington and Mulberry
Wyoming House	Washington and Vine
Lack and Penn	Washington and Olive
Lack No 216	Washington at E & W V R R Depot
Lack and Franklin and Paper Box	Adams and Spruce
D L & W Depot	Adams and Mulberry and Paper Box
Lack No 30	Adams and Olive
Lack No 21	Adams and Pine
Lack and Sixth	Jefferson and Linden
Lack and Seventh	Jefferson and Mulberry
Lack and Ninth	Jefferson and Vine
Franklin at Whyte Hotel	Jefferson and Gibson
Franklin and Spruce	Madison and Vine
Franklin and Linden	Madison and Pine
Franklin and Mulberry	Monroe and Linden
Penn at St Charles Hotel	Monroe and Olive
Penn and Spruce	Quincy and Mulberry
Penn and Linden	Clay and Vine
Penn and Mulberry	Webster and Mulbeary
Penn and Vine	Irving and Ash
Wyoming and Centre	Ash and Cross
Wyoming and Spruce	Ash and James
Wyoming and Linden	D & H R R Depot (Bridge st)
Wyoming and Mulberry	14 Lack av
Wyoming and Olive	
Westminster Hotel	

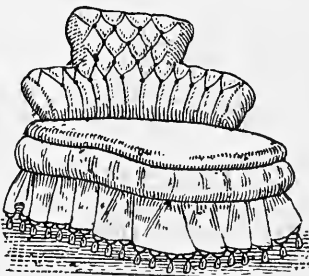

JOHN L. BENTON

Will make for you any piece of the finest

Upholstered Furniture,

TURKISH DIVANS, EASY CHAIRS, &c.

No. 331 ADAMS AVENUE,

OPPOSITE ARMORY,

Scranton, Pa.

See top lines.

A. B. KIERSTEAD, Contractor and Builder,

Agent for Baltimore Awning Blind.

335½ ADAMS AVENUE

 ORGANIZED 1887.

THE LACKAWANNA Trust and Safe Deposit COMPANY.

CAPITAL,	-	-	-	-	\$250,000
SURPLUS,	-	-	-	-	\$ 50,000

OFFICERS:

WM. T. SMITH,	-	-	-	-	PRESIDENT.
HENRY J. ANDERSON,	,	-	-	-	VICE-PREST.
JOHN W. FOWLER,	-	-	-	-	TREASURER.

DIRECTORS:

Henry Belih, Jr.,	P. J. Horan,	William T. Smith,
R. T. Black,	Chas. H. Welles,	Edward B. Sturges,
William Connell,	Geo. Sanderson,	Henry J. Anderson,
J. Ben Dimmick,	Conrad Schroeder,	T. C. Snover.

Business and Personal accounts received.

Savings Deposits received in any amount, and interest paid thereon.

Legal Depository for Trust Funds and the Courts of Lackawanna County.

Safes in Fire and Burglar Proof Vaults at \$5.00 per annum upwards, according to size and location, and storage for valuables in bulk.

Executes Trusts of every description, acting as Executor, Administrator, Assignee, Guardian, Registrar, etc.

All Trust Funds kept separate from the assets of the Company.

Safe Deposit Vaults open from 9 a. m. to 4 p. m., except Sundays and holidays.

Finest Hearses in the City—Owen Cusick, Undertaker, 217 to 223 Washington Ave., opp. Court House Office, 426 Lackawanna Avenue.

PRICE & HOWART, Lumber and Building Materials.

1001 to 1025 N. Washington Ave., Scranton

74

SCRANTON POSTOFFICE

COLLECTING THE MAILS.

WEST SIDE.

Third and Fifth	Main and Eynon
Third and Fellows	Main at 708
Seventh and Scranton	Hyde Park and Division
Emmet and Fourth	Eynon and Eighth
Railroad and Fifth	Jackson and Sumner
Railroad and Emmet	Jackson and Rebecca
Ninth and Hampton	Jackson and Van Buren
Bellevue and Dodge	Jackson and Fillmore
Chestnut and Swetland	Jackson and Keyser (No 17
Main and Hampton and	School House)
Paper Box	Luzerne and Fifth
Main and Luzerne	Luzerne and Sixteenth
Main and Division	Luzerne and Continental
Main and Washburn	Mines
Main at Fairchild Hotel	Price and Garfield
Main and Jackson (Jenkins'	Meridian bet Luzerne and
Drug Store) and Paper Box	Scranton
Main and Jackson Morgan	Price and Garfield
Drug Store	Lafayette and Sumner
Main and Price	Swetland and Bromley
Main and Lack	Academy and Mullein
Main and Swetland	Washburn and Bromley
	Washburn at 1616
	Washburn at 1816

The Travelers' Insurance Co.

OF HARTFORD, CONN.

ASSETS, \$16,014,124, SURPLUS, \$206,616

The Largest Accident Insurance Company in the World.

Also one of the Leading Life Insurance Companies.

Losses Paid, Over Twenty-three Million Dollars.

In Life Department the Travelers' writes all forms of Life and Endowment Policies, including the popular "Term Annuity" at lower rates than any other good Company.

J. W. DUSENBURY, Agent, ROOM 3, COAL EXCHANGE BUILDING, SCRANTON, PA.

JOHN BENORE & SON, Manufacturers of Counters, Shelving, Show Cases and Office Fixtures.

LUMBER DEALERS.

E. I. Du Pont De Nemours & Co.'s

MINING, BLASTING AND SPORTING

POWDER

MANUFACTURED AT

WILMINGTON, Delaware, and WAPWALLOPEN MILLS,
Luzerne County, Pa.



Henry Belin, Jr.,

General Agent for the WYOMING DISTRICT,
118 WYOMING AVENUE,
SCRANTON, PA.



Agencies:



THOMAS FORD, Pittston, Pa.

JOHN B. SMITH & SON, Plymouth, Pa.

E. W. MULLIGAN, Wilkes-Barre, Pa.



AGENT FOR THE

REPAUNO CHEMICAL COMPANY'S

High Explosives,

SAFETY FUSE, CAPS and EXPLODERS.

Perseverance Club

Safe, Sound, Reliable.
A GOOD INVESTMENT.
Fixed Monthly Payments. No assessments

76

SCRANTON POSTOFFICE

COLLECTING THE MAILS.

NORTH END.

Main and Watkins (Ross)
Main and Prov road (Bulls Head)
Main and Putnam
Main and Market and Paper Box (Lewis)
Main and Market (Mulley)
Main and Market (Bristol House) and Paper Box
Main and Jones
Main and Weston place
Court and Prov road
Court and Diamond
Prov road and Diamond
Brisbin Mine
Prov place D & H office
Capouse Works
Keiser av at 1672
West Market at 700
West Market at 1045
West Market at Wayne
West Market and Brick

SOUTH SIDE.

South Washington av at 419
South Washington av at 918
South Washington av at 1386
Cedar at 414
Cedar at 510 and Paper Box
Cedar and Birch
Cedar and Brook 1212
Cedar and Fig
Cedar and Pear
Willow at 440
Pittston and Hickory
Pittston and Fig
Pittston and Breck
Pittston and Alder
Prospect and River
Prospect and Elm
Prospect and Fig
Stone and Beech
Stone and Orchard
Meadow and Beech
Irving and Birch

GREEN RIDGE.

Marion and Gardner
Capouse and New
Capouse and Larch
Capouse and Marion and Paper Box
Capouse and Green Ridge
Sanderson and Glen
Sanderson and Delaware
Dickson and Green Ridge and Paper Box

Dickson and E Market
Penn and Delaware
Monsey and Green Ridge
Washington and Marion
Washington and Green Ridge
Washington and Larch
Washington and Electric

HOWLEY BROTHERS, Plumbers, Gas and Steam Fitters

DEALERS IN

STOVES, HEATERS AND GENERAL HARDWARE.

Cor. Mulberry Street.

338 and 340 PENN AVENUE.

J. B. WOOLSEY & CO.

Contractors and Builders, Door, Sash and Blind Manufacturers and Lumber Dealers.

See page 44.

312 FOREST STREET.

L. B. POWELL & CO.,

.....DEALERS IN.....

PIANOS, ORGANS *and* Musical Merchandise.

We sell the **Best Pianos and Organs** made on monthly payments.

We insure all Instruments against loss by fire until paid for.

We always have bargains in Second-Hand Pianos and Organs.

See our stock and get our prices.

226, 228 & 230 Wyoming Avenue, Scranton, Pa.

T. J. DETWEILER,

MANUFACTURER OF AND DEALER IN

HARNESSES

OF ALL KINDS.

**Collars, Bridles, Saddles, Whips,
Robes, Sheets, Nets, Blankets,
Trunks, Travelling Bags, &c.**

Mine Work a Specialty. Repairing Promptly Done.

1826 North Main Avenue, - - SCRANTON, PA.

Latest Design in Ornamental Glass. SCRANTON WOOD-WORKING CO.
Also Man'rs of Doors, Sash and Blinds.

Abbreviations of States *and* Territories.

Mail matter is often missent and delayed by wrong abbreviations of the State or Territory being given—Missouri abbreviated "Miss." would be sent to Mississippi; Indiana abbreviated "Ia." would be sent to Iowa, etc. The following is the approved abbreviation of names of all States and Territories:

Ala.....	Alabama.
Alaska.....	Alaska Territory.
Ariz.....	Arizona Territory.
Ark.....	Arkansas.
Cal.....	California.
Colo.....	Colorado.
Conn.....	Connecticut.
Del.....	Delaware.
D. C.....	District of Columbia.
Fla.....	Florida.
Ga.....	Georgia.
Idaho.....	Idaho.
Ill.....	Illinois.
Ind.....	Indiana.
Ind. Ter.....	Indian Territory.
Iowa.....	Iowa.
Kans.....	Kansas.
Ky.....	Kentucky.
La.....	Louisiana.
Me.....	Maine.
Md.....	Maryland.
Mass.....	Massachusetts.
Mich.....	Michigan.
Minn.....	Minnesota.
Miss.....	Mississippi.
Mo.....	Missouri.
Mont.....	Montana.
Nebr.....	Nebraska.
Nev.....	Nevada.
N. Dak.....	North Dakota.
N. H.....	New Hampshire.
N. J.....	New Jersey.
N. Mex.....	New Mexico.
N. C.....	North Carolina.
N. Y.....	New York.
Ohio.....	Ohio.
Oregon.....	Oregon.
Pa.....	Pennsylvania.
R. I.....	Rhode Island.
S. C.....	South Carolina.
S. Dak.....	South Dakota.
Tenn.....	Tennessee.
Tex.....	Texas.
Utah.....	Utah Territory.
Vt.....	Vermont.
Va.....	Virginia.
Wash.....	Washington.
W. Va.....	West Virginia.
Wis.....	Wisconsin.
Wyo.....	Wyoming.

PECK LUMBER MFG. CO. Manufacturers, Builders and Dealers in Lumber of all kinds. Orders promptly attended to. Tel. 513.
Office and Yard: 101 to 111 East Market Street, **Providence and Peckville, Pa.**

Frank Carluggi & Bro.

DEALERS IN

Scranton Yellow Stone, **The** Granite, Etc., Etc.

Wyoming Blue Stone.

 Quarries at Nicholson and Forest City.

All Kinds of Work in Cut Stone.

YARD AND MILL:

724

SCRANTON STREET,

Scranton, Pa.

Meadow Brook Land Company.

Office of WM. CONNELL & CO.,
Over Third National Bank, Wyoming Ave., Scranton, Pa.

BUILDING LOTS

In Twentieth Ward, Scranton City, and Lackawanna Township adjoining Twentieth Ward. Beautiful sites in vicinity of

CONNELL PARK OVERLOOKING THE ENTIRE CITY.

These lots are convenient to the Street Railway and the Delaware and Hudson and Central New Jersey Railroads. They are

LOW IN PRICE

and better located for persons of limited means than are any other lots in the city. They are only a few minutes' walk from the mines of Wm. Connell & Co., the Scranton Steel Co.'s Mills, the Lackawanna Woolen Mills, the Scranton Button Factory, the Sauquoit Silk Factory and the Scranton Axle Works,

ONLY TEN MINUTES BY STREET CARS from the Central Part of the City.

Brown & Morris, ARCHITECTS

126 WASHINGTON AVE.

By Far the Lowest Prices on Watches at Freeman's

H. A. KINGSBURY Mine, Mill and Railway Supplies,
313 SPRUCE STREET.

80

SCRANTON POSTOFFICE.

Suggestions to the Public on Postal Subjects.

How to Direct and Mail Letters.—Mailmatter should be addressed legibly and completely, giving the name of the postoffice, and, if to a city having a free delivery, the street and number, and the postoffice box of the person addressed should be added, if have one. It is well to give the county also, and to *spell the name of the State in full*. To secure return to the sender in case of misdirection or insufficient payment of postage, his name should be written or printed upon the upper left-hand corner of all mail matter. The matter will then be returned to the sender, if not called for at its destination, without going to the Dead Letter Office, and, if a letter, it will be returned free.

Dispatch is hastened by mailing early, especially when large numbers of letters, newspapers, or circulars are mailed at once.

When numbers of letters or circulars are mailed together, addressed to the same destination, it is well to tie them in bundles with the addresses facing the same side. On letters for places in foreign countries, especially Canada and England, in which many postoffices have the same name as offices in the United States, the name of the country as well as postoffice should be given in full. Letters addressed, for instance, merely to "London," without adding "England," are frequently sent to London, Canada, and *vice versa*, thereby causing delay, and often serious loss. Letters addressed to Burlington, N. S. (Nova Scotia), often go to Burlington, New York, on account of the resemblance between S and Y when carelessly written.

Avoid Thin Envelopes.—Thin envelopes, or those made of weak or poor, unsubstantial paper, should not be used, especially for large packages. Being often handled, and in the mailbags subjected to pressure and friction, such envelopes are frequently torn open or burst, without fault of those who handle them. It is best to use Stamped Envelopes wherever it is convenient and practical to do so.

FRED. J. AMSDEN,
ARCHITECT,

102 and 104 WASHINGTON AVENUE,

SCRANTON, PA.

A. B. KIERSTEAD, Contractor and Builder

Estimates Furnished on all Kinds of Work.

335½ ADAMS AVENUE.

PHYSICIANS', SURGEONS AND DENTISTS'
OFFICE HOUR DIRECTORY

W. E. ALLEN,

PHYSICIAN AND SURGEON.

512 North Washington Avenue.

Telephone 2764.

Office Hours:

Until 9 a. m., 2-3 p. m., 8-9 p. m.

Dr. J. C. Bateson,

Corner Washington Avenue and Linden Street,
(Court House Square.)

Office Hours:

10 a. m. to 3 p. m.

Practice limited to treatment of Chronic,
Surgical and Skin Diseases.

Dr. Geo. B. Beach,

232 SOUTH MAIN AVENUE,

SCRANTON, PA.

B. G. Beddoe, M. D.,

PHYSICIAN AND SURGEON,

Office and Residence, 324 South Main Avenue, Scranton, Pa.

Office Hours:

8-9 a. m., 1-3 p. m., 7-9 p. m.

Telephone No. 1583.

H. C. Comegys, M. D.

Office, Corner Main Avenue 2nd Washburn Street,

Office Hours:

7-9 a. m., 12 to 2 p. m., 5 to 7 p. m.

SCRANTON, PA.

Telephone to Jenkins & Musgrave's Drug Store.

A. F. CRANS,

PHYSICIAN AND SURGEON.

Spitz Building, Olyphant, Pa.

Office Hours: 8-9 a. m., 4-6 p. m., 8-9 p. m.

Dr. G. Edgar Dean,

Practice Limited to

DISEASES OF THE EYE, NOSE, THROAT AND EAR.

Hours: 9 to 12 and 3 to 5.

616 Spruce St. (just above Court House square).

SCRANTON, PA.

The Standard Life and Accident Ins. Co. of Detroit, is the largest purely
Stock Accident Company in the
United States.
ARTHUR HITCHCOCK, Manager, Room 3, Library Building.

Finest Hearses in the City—Owen Cusick, Undertaker, 217 to 223 Washington Ave., opp. Court House Office, 426 Lackawanna Avenue.

PRICE & HOWARTH,

Lumber and Building Material,
1001 to 1025 N. WASHINGTON AVE.,
SCRANTON, PA.

82

SCRANTON POSTOFFICE

L. M. GATES, M. D.,

125 WASHINGTON AVENUE, G. A. R. Building,

Residence, 309 Madison Ave.,

SCRANTON, PA.

Office Hours:

8.00 to 9.00 a. m.,

1.30 to 3.00 p. m., 7 to 8 p. m.

Telephone No. 82.

DR. H. F. HEILNER,

HOMŒOPATHIST,

Office Hours:

8 to 10 a. m., 1 to 3 p. m., 6 to 8 p. m.

Telephone No. 2093.

Burr Building, SCRANTON, PA.

N. Y. LEET,

Surgeon-in-Chief Moses Taylor Hospital.

No. 322 LACKAWANNA AVENUE,

Office Hours: 1.00 to 3.00 p. m.

Residence, 211 Jefferson Avenue.

A. A. LINDABURY, M. D.,

210 SOUTH MAIN AVENUE,

OFFICE HOURS:

7 to 8 a. m.,

1 to 2:30 and 7 to 9 p. m.

SCRANTON, PA.

Telephone 1632.

S. P. LONGSTREET,

PHYSICIAN AND SURGEON,

UNTIL 10 a. m.,

1 to 3 p. m.,

7 to 10 p. m.

206 WYOMING AVENUE.

George Luxemburg, D. D. S.,

DENTIST

431 SPRUCE STREET,

SCRANTON, PA.

DR. JOHN O'MALLEY,

PHYSICIAN AND SURGEON,

OFFICE HOURS:

8 to 11 a. m., 1 to 3 p. m.,

and 7 to 9 p. m.

OFFICE, 411 SPRUCE STREET,

Telephone 2432.

JOHN BENORE & SON, Contractors and Builders
LUMBER DEALERS.

710 TO 716 SCRANTON STREET.

George B. Reynolds, M. D.,

OFFICE HOURS:

1 to 3, 7 to 8

Telephone

JENKINS & MUSGRAVE.

DR. C. W. ROBERTS,

HOMOEOPATHIC PHYSICIAN,

OFFICE HOURS:

8 to 9:30 a. m., 1 to 3 p. m.,
6 to 7 Evening, 1 to 3 p. m. Sunday.

334 WASHINGTON AVENUE.

DR. J. J. ROBERTS,

OFFICE AND RESIDENCE,

OFFICE HOURS:

8 to 9 a. m.,
2 to 4, 6:30 to 8 p. m.

225 SOUTH MAIN AVENUE,
SCRANTON, PA.

DR. T. M. SENDERLING,

SURGEON DENTIST,

Telephone Morgan's Drug Store.

101 NORTH MAIN AVE.

L. WEHLAU, M. D.,

PHYSICIAN AND SURGEON,

Office Hours: 12 to 3.

322 MULBERRY STREET.

DR. JOHN L. WENTZ,

OFFICES 42 & 43 COMMONWEALTH BUILDING,

Residence, 711 Madison Avenue,

SCRANTON, PA.

OFFICE HOURS:

10 to 12 a. m., 2 to 4 p. m., 7 to 8 p. m.
Sunday, 2:30 to 4 p. m.

A specialty made of diseases of Eye,
Ear, Nose and Throat.

TELEPHONE No 2934.

Morgan J. Williams, M. D.,

302 SOUTH MAIN AVENUE.

OFFICE HOURS:

8 to 9:30 a. m.,
1 to 3 p. m., 7 to 9 p. m.

SCRANTON, PA.

DeWitt, ARTIST and PHOTOGRAPHER
316 LACKAWANNA AVENUE.
HIGH GRADE WORK AT REASONABLE PRICES.

PHELPS' ELIXIR Cures all forms of Rheumatism.

Perseverance Club

Safe, Sound, Reliable.
A GOOD INVESTMENT.
Fixed Monthly Payments. No assessments

84

SCRANTON POSTOFFICE.



JOHN A. DUCKWORTH, ARCHITECT,

OFFICES: 41 & 45 COAL EXCHANGE, SCRANTON, PA.

BUILDINGS CONSTRUCTED IN THIS VICINITY—New Hotel Building "Jermyn" now being constructed on Forest House site. Rectory for Rev. T. F. Coffey, Carbondale, Pa. Coal Exchange, Scranton. Welles Building, Wilkes-Barre. Ransom Insane and Poor Building, Carbondale Public Hospital. Dunmore High School. Public Schools Nos. 7 and 25, Scranton. Dunmore I. O. O. F. Halls, Etc. W. W. Watt Building, Carbondale. Raub Building, Scranton.

Plymouth Church, Hyde Park. Boies Car Wheel Works. Parochial Residence, Dunmore. Bicycle Building, Scranton. Mauch Chunk Electric Light Building. Olyphant High School. Stowers Packing House. Dr. Long, Pittston. Dunmore Presbyterian Church.

OVER 300 CHOICE DWELLINGS IN SCRANTON.

Modern Plans for Inspection.

Sketches for Approval.

J. B. WOOLSEY & CO., PLANING, MOULDING AND HARD WOOD

See page 44.

INTERIOR FINISH A SPECIALTY.

312 FOREST STREET

Attorneys and Counselors at Law.

H. S. ALWORTH,

Attorney at Law,

Room 29 Commonwealth Building,

SCRANTON, PA.

Real Estate, Conveyancing, Collecting.

ANTHONY BAUMANN,

Counselor and Attorney at Law,
Notary Public.

Office, 321 Spruce Street,

SCRANTON, PA.

Residence, Elmhurst, Pa.

W. F. BOYLE,

Attorney at Law,

Burr Building,

SCRANTON, PA.

D. W. CONNOLLY,

J. ALTON DAVIS.

CONNOLLY & DAVIS,

Attorneys & Counselors at Law,

45, 46 and 47

Commonwealth Building,

SCRANTON, PA.

GEORGE B. DAVIDSON,

Attorney at Law,

512 Spruce Street, Court House Square,

SCRANTON, PA.

W. S. DIEHL,

Attorney and Counselor at Law

Rooms 39, 40 and 41

Commonwealth Building,

SCRANTON, PA.

C. C. DONOVAN,

Attorney at Law and Alderman

Republican Building,

SCRANTON, PA.

ALFRED HAND,

WILLIAM J. HAND,

Attorneys and Counselors,

Commonwealth Building,

SCRANTON, PA.

JOHN M. HARRIS,

Attorney and Counselor,

Commonwealth Building,

SCRANTON, PA.

NOTARY PUBLIC. PATENT SOLICITOR.

Associated with Everett & Appleman,
Washington, D. C.

ROBERT J. MURRAY,

Attorney at Law, Notary Public,

No. 427 Spruce Street,

SCRANTON, PA.

Scranton Wood-Working Co. Man'rs of DOORS, SASH, BLINDS.
Estimates Cheerfully Given.
510-516 PENN AVENUE.

Largest in N. E. Penn'a.—CUSICK'S LIVERY. 217 to 222 Washington Avenue, opp. the Court House. Office, 426 Lackawanna Avenue.

HOSIERY and UNDERWEAR---DUNN

86

SCRANTON POSTOFFICE

EDWARD C. DIMMICK,

Lawyer;

New Republican Building,

SCRANTON, PA.

Residence, 1606 Sanderson Avenue.

C. B. GARDNER,

Attorney at Law,

Rooms 14 and 15 Library Building,
Wyoming Avenue,

SCRANTON, PA.

JESSUPS & HAND,

Attorneys and Counselors,

Commonwealth Building,

SCRANTON, PA.

William H. Jessup. Horace E. Hand.
William H. Jessup, Jr.

D. B. REPLOGLE,

Lawyer,

Office, 408 Spruce Street,

SCRANTON, PA.

SPECIALTIES : { Law of Real Estate,
Insurance and Patents.

C. S. WOODRUFF,

Attorney at Law,

Republican Building,

SCRANTON, PA.

JOHN P. ALBRO,

Attorney at Law,

Office, New Republican Building,

SCRANTON, PA.

H. B. REYNOLDS,

Attorney at Law,

Office, Republican Building,

SCRANTON, PA.

D. J. REEDY,

Attorney at Law,

408 SPRUCE STREET,

SCRANTON, PA.

GEORGE SANDERSON,

Attorney at Law,

Office, 408 Lackawanna Avenue,

SCRANTON, PA.

W. J. TRACY,

Attorney at Law,

427 Spruce Street,

SCRANTON, PA.

WATSON & DIEHL,

Attorneys at Law,

Office, Commonwealth Building,

SCRANTON, PA.

**E. N. WILLARD, EVERETT WARREN,
HENRY A. KNAPP,**

Attorneys & Counselors at Law

Republican Building,

SCRANTON, PA.

Peck Lumber Mfg. Co.

Manufacturers of Doors, Sash, Blinds, Counters,
Shelving and Office Fixtures. Telephone 513.
101 to 111 East Market Street, Providence and Peckville, Pa.

Directory of Coal Exchange Building.

ATLANTIC CITY REFINING CO.

See Page 10.

JOHN A. DUCKWORTH, ARCHITECT.

See Page 84.

PERSEVERANCE CLUB.

See Top Lines.

MARTIN & DELANY, CLOTHIERS.

SCHOOL OF MECHANICS.

See Page 16.

SCHOOL OF MINES.

See Page 16.

COLLIERY ENGINEER.

See Page 16.

BROWN & MORRIS, ARCHITECTS,
126 WASHINGTON AVENUE.

By Far the Lowest Prices on Watches at Freeman's

Leather and Rubber Belting, H. A. KINGSBURY,
Packing, Tubing, Hose, &c.

313 SPRUCE STREET.

88

SCRANTON POSTOFFICE

FROM THE NEW YORK TRIBUNE, NOV. 1, 1893.

THE FLOUR AWARDS



CHICAGO, Oct. 31.—The first official announcement of World's Fair diplomas on flour has been made. A medal has been awarded by the World's Fair Judges to the flour manufactured by the Washburn Crosby Co., in the great Washburn Flour Mills, Minneapolis. The committee reports the flour strong and pure, and entitles it to rank as first-class patent flour for family and bakers' use."

Daily Capacity, 13,000 Barrels

Their Flour is made exclusively from the best of wheat grown in the world for making bread. This, combined with all of the art, science and latest improved modern mill machinery known to the milling trade of America and Europe, with an expert flour man that thoroughly tests the flour from each roller in the mill several times every day by mixing and baking, enables them to turn out flour of a uniform quality at all times.

THEIR

Superlative AND GOLD MEDAL BRANDS

are the Par Excellence of all Flours for making
Fancy Vienna Bread and Rolls.

**MEGARGEL and CONNELL
MILL AGENTS,**

115 AND 117 FRANKLIN AVENUE, SCRANTON, PA.

A. B. KIERSTEAD

Contracts to build any kind of
building desired. First-class work.
335½ ADAMS AVENUE.

THE
Merchants' & Mechanics' Bank,
SCRANTON, PA.

Capital,	-	-	-	\$250,000.
Surplus and Profits,	-	-	-	\$105,000.

JAMES J. WILLIAMS, President. JAMES JORDAN, Vice-President.
CHARLES W. GUNSTER, Cashier.

Interest allowed on Time Deposits. Drafts sold on all parts of Europe.
Business Accounts Solicited.

DIRECTORS:

JAMES JORDAN, THOMAS E. JONES.
B. E. LEONARD, A. J. CASEY,
JAMES J. WILLIAMS.

J. C. HIGHWRITER,

MANUFACTURER OF

Custom Made Shirts,

ALSO PROPRIETOR

Keystone Steam Laundry.

317 and 319 LACKAWANNA AVE.,
SCRANTON, PA.

The Standard Life and Accident Ins. Co. of Detroit, is the largest purely
Stock Accident Company in the
United States.
ARTHUR HITCHCOCK, Manager, Room 3, Library Building.

SUGGESTIONS TO THE PUBLIC---Continued.

Register Valuable Matter.—All valuable matter should be registered. Registry fee is eight cents, which, with full postage, must be prepaid, and name and address of sender must be given on the outside of envelope or wrapper. Money should be sent by a money order or registered letter; otherwise it is liable to loss.

The Convenience of Letter Boxes.—Patrons in cities where letter carriers are employed are advised to provide letter boxes at places of business or private residences, thereby saving much delay in the delivery of mail matter.

The Use of Mailing Boxes.—When dropping a packet in a mailing box, or into the receptacle at the postoffice, care should be taken that the packet falls into the box, and does not stick in the passage. Mail matter deposited in any receptacle erected by the Department, such as street mailing boxes for the reception of mail matter to be collected by letter carriers, or boxes in railroad depots for the reception of matter to be collected by employees of the railway mail service, cannot be reclaimed except as provided for by Rulings 192 and 194 of this GUIDE. On such receptacles erected in railroad depots a notice should be affixed that they are not intended for reception of matter for city delivery.

Affix Stamps Firmly.—Postage Stamps should be placed on the upper right-hand corner of the address side of all the mail matter, care being taken that they are *securely affixed*.

What Postage May be Paid With.—Postmasters are not required to accept as payment for postage stamps, etc., any currency which may be so mutilated as to be uncurrent or as to render its genuineness doubtful. Nor are they required to receive more than twenty-five cents in copper or nickel coins, nor to affix stamps to letters, nor to make change, except as a matter of courtesy. They must not give credit for postage.

General Suggestions.—A subscriber to a newspaper or periodical who changes his residence and postoffice should at once notify the publisher, and have the publication sent to his new address.

Publishers and news agents, mailing second-class matter in quantities, will facilitate its distribution, and often hasten its dispatch, by separating such matter by States and Territories and the larger cities.

Hotel matter, that is, matter addressed for delivery at hotels, should be returned to the postoffice as soon as it is evident that it will not be claimed.

Proprietors of hotels, officers of clubs and boards of trade or exchanges, should not hold unclaimed letters longer than ten days, except at the request of the person addressed, and should re-direct them for forwarding, if the present address is known; otherwise they should be returned to the postoffice.

Perseverance and Energy Combined Form the
Greatest Road to Success. People who are
Born Tired Seldom Die Wealthy.



... THE ...
TRIBUNE

A POINTER 

LEADS in News,
LEADS in Prestige.
LEADS in Enterprise.
LEADS in Circulation.



ADVERTISING
in the
Leading Paper
Always Pays.

The Job and Bindery
Departments
Are Complete
and up to Date.



People Who Give Their Children
Habits of Industry Provide for Them
Better Than by Giving Them Riches.

De Witt

Artist and Photographer,

316 Lackawanna Avenue.

HIGH GRADE WORK AT REASONABLE PRICES

SUGGESTIONS TO THE PUBLIC---Continued.

All inquiries, whether from postmasters or the public, relative to lost or missing mail matter of every description, both foreign or domestic, ordinary and registered, should be addressed to the Fourth Assistant Postmaster-General, Division of Postoffice Inspectors and Mail Depredations, Postoffice Department, Washington, D. C., to whom all losses or irregularities should be reported as soon as possible after the loss. An early report is necessary, as the chance of recovery is thereby increased.

All inquiries relative to mail matter known to have been sent to the Dead Letter Office, should be addressed to the First Assistant Postmaster-General, Dead Letter Office: and in such cases the letter of inquiry must state to whom and what postoffice the article was addressed, and give the name and full address of the writer or sender, the date and place of mailing, and a brief description of the contents. If it is known when the missing matter was sent to the Dead Letter Office, the date and the reason for sending should be given. If registered, the number should also be furnished.

Packages of third and fourth-class matter, except single books, must not exceed four pounds in weight. (See P. L. & R., §§ 320, 326.)

Packages of Mutilated currency, addressed to the Treasurer of the United States for redemption may be registered free of charge for registry, but the postage thereon must be prepaid at letter rates. (See P. L. & R., §§ 1039, 1040.)

Considerable inconvenience to the employees of the Department and delay to mailmatter result from the failure of the public to properly address mailmatter intended for delivery at offices in North and South Dakota; large quantities of such matter being simply addressed "Dakota." Postmasters should avail themselves of every opportunity of impressing upon the patrons of their offices the necessity for properly addressing mail for these two states.

Letters addressed to persons temporarily sojourning in a city where the Free Delivery System is in operation should be marked "Transient" or "General Delivery," if not addressed to a street and number or some other designated place of delivery.

I. L. WILLIAMS

Architect,

No. 413 Spruce Street,

SCRANTON, PA.

J. B. WOOLSEY & CO. PLANING, MOULDING AND HARD WOOD
INTERIOR FINISH A SPECIALTY.
312 FOREST STREET.

To B or not to B

Acquainted with us may mean Comfort or Pain to you. Our special business is fitting

TRUSSES

Invalids' necessities comprise our stock. This means



Electric Appliances,
Elastic Hosiery,
Rubber Goods, Trusses,
Surgical Instruments,
Dental Instruments,
Crutches, Drugs, &c.

BENJAMIN & BENJAMIN, No. 212 FRANKLIN AVENUE
SCRANTON, PA.

A. D. WILLIAMS,

Successor to D. CLEMONS,

Contractor *and* Builder,

.....AND MANUFACTURER OF.....

Clemons' Patent Mine Hames

BEST IN USE.

All Kinds of Mine Hames Made to
Order at Regular Prices.

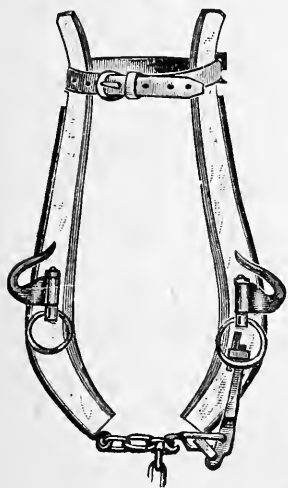

All Hames Guaranteed.

443 Taylor Avenue,
SCRANTON, PA.

CHAS. HENWOOD & CO., Druggists Perfumery and Toilet Articles.
PROVIDENCE SQUARE. BRUSHES, SOAPS, SPONGES, ETC.

Ask Your Friend About Dunn's Hats

94

SCRANTON POSTOFFICE

HEADQUARTERS

... FOR FINE ...

Trunks, Bags *and* Telescopes,

POCKET, BILL & LEATHER CASES,

CARD CASES, MUSIC ROLLS,
COLLAR & CUFF BOXES, &c.

**KNIVES,
RAZORS and
SCISSORS.**

MANUFACTURER OF
FINE HARNESS
and TURF GOODS.

G. W. FRITZ, 
410 Lackawanna Ave., SCRANTON, PA.

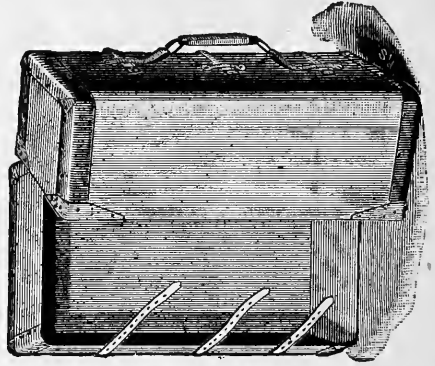

W. A. GRAY,

WOOD,
SLATE and
MARBLE

MANTELS

Grates and Open Fire-Places.

ARTISTIC TILING FOR FLOORS,
MANTELS & WALLS.

*SLATE AND MARBLE WORK FOR INTERIORS.
BATH ROOM WORK A SPECIALTY.*

No. 320 Washington Avenue, - SCRANTON, PA.

Peck Lumber Mfg. Co.

Manufacturers of Doors, Sash, Blinds, Counters,
Shelving and Office Fixtures. Telephone 513.
101 to 111 East Market Street, Providence and Peckville, Pa.

Arrivals and Departures of Mails, SCRANTON POSTOFFICE.

“Close” signifies the time when the last collection for mail is made from the Postoffice Drop Box.

“Arrive” signifies the hour when incoming mails are open for delivery at the Postoffice.

ALABAMA.

All offices.....Close—5:00, 9:30 a. m.; 1:00, 5:20, 9:00 p. m.
Arrive—1:00, 5:00, 9:00 p. m.

ALASKA TERRITORY.

All offices.....Close—1:00, 11:30 p. m.
Arrive—7:00, 10:30 a. m.; 1:30, 5:30, 9:30 p. m.

ARIZONA.

All offices.....Close—1:00, 11:30 p. m.
Arrive—7:00, 10:30 a. m.; 1:30, 5:30, 9:30 p. m.

ARKANSAS.

All offices.....Close—1:00, 11:30 p. m.
Arrive—7:00, 10:30 a. m.; 1:30, 5:30, 9:30 p. m.

CALL AT THE

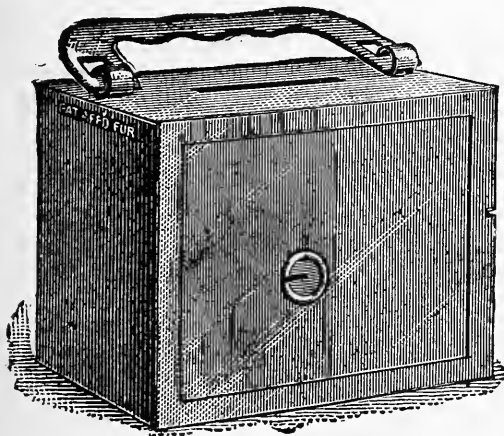

DIME * *

DEPOSIT and
DISCOUNT ..

* * **BANK**

AND GET A

**Beautiful
Nickel Plated
Savings Bank.**

INTEREST PAID ON TIME DEPOSITS.

Every attention given to Business Accounts.

BROWN & MORRIS ARCHITECTS
126 WASHINGTON AVENUE.

GENERAL UNDERTAKING—OWEN CUSICK, 217 to 223 Washington Avenue, opp. the Court House, Office, 426 Lackawanna Avenue.

SEND FOR MY 20 PAGE PAMPHLET ON RHEUMATISM - FREE.

Leather and Rubber Belting,
Packing, Tubing, Hose, &c.

H. A. KINGSBURY,
313 SPRUCE STREET.

96

SCRANTON POSTOFFICE

A GOD-SEND TO RHEUMATIC SUFFERERS,
PHELPS' ELIXIR



YOURS TRULY, JOHN H. PHELPS.

Doctors Prescribe and Druggists Recommend Phelps' Rheumatic Elixir.

A. B. KIERSTEAD

Contracts to build any kind of
building desired. First-class work.
335 1/2 ADAMS AVENUE.

ARRIVALS AND DEPARTURES OF MAILS---Continued.

CALIFORNIA.

All offices.....Close—1:00, 11:30 p. m.
Arrive—7:00, 10:30 a. m.; 1:30, 5:30, 9:30 p. m.

COLORADO.

All offices.....Close—1:00, 11:30 p. m.
Arrive—7:00, 10:30 a. m.; 1:30, 5:30, 9:30 p. m.

CONNECTICUT.

All offices.....Close—1:00, 9:20 a. m.
Arrive—12:20, 3:20 p. m.

DELAWARE.

All offices.....Close—5:00, 9:20, 11:30 a.m.; 1:00, 5:00, 9:00 p.m.
Arrive—7:00, 10:30 a. m.; 1:30, 5:30, 9:30 p. m.

DISTRICT OF COLUMBIA.

All offices.....Close—5:00, 9:20, 11:30 a.m.; 1:00, 5:00, 9:00 p.m.
Arrive—7:00, 10:30 a. m.; 1:30, 5:30, 9:30 p. m.

FLORIDA.

All offices.....Close—5:00, 9:20, 11:30 a.m.; 1:00, 5:00, 9:00 p. m.
Arrive—7:00, 10:00 a. m.; 1:30, 5:30, 9:30 p. m.

GEORGIA.

All offices.....Close—5:00, 9:20, 11:30 a.m.; 1:00, 5:00, 9:00 p.m.
Arrive—7:00, 10:30 a. m.; 1:30, 5:30, 9:30 p. m.

IDAHO.

All offices.....Close—1:00, 11:30 p. m.
Arrive—7:00, 10:30 a. m.; 1:30, 5:30, 9:30 p. m.

CALVIN W. PARSONS,
Mechanical Engineer.

Improved Machinery for Coal Mining.
Mills Designed and Equipped.
Tests Made of Power, Light, Etc.

NEW INVENTIONS A SPECIALTY.

24 BURR BUILDING, WASHINGTON AVE., SCRANTON, PA.

The Michigan Mutual Life Insurance Co. Accumulative Bond is unexcelled
by any company. See our new
three year option policy.

ARTHUR HITCHCOCK, Manager, Room 3, Library Building.



Skeptics can be cured of Rheumatism with PHELPS' ELIXIR.

The Traders

✻ NATIONAL BANK, OF SCRANTON, PA. ✻

ORGANIZED 1892.

CAPITAL, \$250,000.

SURPLUS, \$25,000.

SAMUEL HINES.....	President.
W. W. WATSON.....	Vice-President.
A. B. WILLIAMS.....	Cashier.

DIRECTORS:

Samuel Hines,	Irving A. Finch,	Joseph J. Jermyn,
Charles P. Matthews,	W. W. Watson,	James M. Everhart,
Pierce B. Finley,	M. S. Kemmerer,	John T. Porter.

PROMPT, ENERGETIC, CONSERVATIVE AND LIBERAL.

This Bank invites the patronage of Business Men and Firms generally.

LOWENBERG'S PHARMACY,

Washington Avenue and Spruce Street.



Drugs, Medicines, 

Fancy and Toilet Articles,

Combs, Brushes, Sponges

and Chamois.

SPECIAL ATTENTION GIVEN TO
COMPOUNDING PRESCRIPTIONS.

JOHN BENOIRE & SON VENEERED WORK and HARD
LUMBER DEALERS. WOOD INTERIOR FINISH
A SPECIALTY.

ARRIVALS AND DEPARTURES OF MAILS---Continued.

ILLINOIS.

Chicago.....Close—1:00, 11:30 p. m.
 Arrive—7:00, 10:30 a. m.; 1:30, 5:30, 9:30 p. m.
 All other offices.....Close—1:00, 11:30 p. m.
 Arrive—7:00, 10:30 a. m.; 1:30, 5:30, 9:30 p. m.

INDIANA.

All offices.....Close—1:00, 11:30 p. m.
 Arrive—7:00, 10:30 a. m.; 1:30, 5:30, 9:30 p. m.

INDIAN TERRITORY.

All offices.....Close—1:00, 11:30 p. m.
 Arrive—7:00, 10:30 a. m.; 1:30, 5:30, 9:30 p. m.

IOWA.

All offices.....Close—1:00, 11:30 p. m.
 Arrive—7:00, 10:30 a. m.; 1:30, 5:30, 9:30 p. m.

KANSAS.

All offices.....Close—1:00, 11:30 p. m.
 Arrive—7:00, 10:30 a. m.; 1:30, 5:30, 9:30 p. m.

KENTUCKY.

All offices.....Close—5:00, 9:20, 11:30 a.m.; 1:00, 5:00, 9:00 p.m.
 Arrive—7:00, 10:30 a. m.; 1:30, 5:30, 9:30 p. m.

LOUISIANA.

New OrleansClose—5:00, 9:20, 11:30 a. m.
 Arrive—1:00, 5:00, 9:00 p. m.
 All other offices.....Close—5:00, 9:20, 11:00 a. m.
 Arrive—1:00, 5:00, 9:00 p. m.

MAINE.

All offices.....Close—1:00, 9:20 a. m.; 12:30, 3:20 p. m.
 Arrive—7:00 a. m.; 1:30, 6:30, 11:00 p. m.

MARYLAND.

All offices.....Close—5:00, 9:20, 11:30 a. m.
 Arrive—1:00, 5:00, 9:00 p. m.

MASSACHUSETTS.

All offices.....Close—1:00, 9:20 a. m.; 12:30, 3:20 p. m.
 Arrive—7:00 a. m.; 1:30, 6:30, 11:00 p. m.

MICHIGAN.

All offices.....Close—1:00, 11:30 p. m.
 Arrive—7:00, 10:30 a. m.; 1:30, 5:30, 9:30 p. m.

MINNESOTA.

All offices.....Close—1:00, 11:30 p. m.
 Arrive—7:00, 10:30 a. m.; 1:30, 5:30, 9:30 p. m.

Finest Turnouts in the City at CUSICK'S LIVERY, 217 to 222 Washington Ave., opp. Court House
 Office, 526 Lackawanna Avenue.

DeWitt, ARTIST and PHOTOGRAPHER
 316 LACKAWANNA AVENUE.
 HIGH GRADE WORK AT REASONABLE PRICES.

Perseverance Club

The seven payment system of this organization presents a complete answer to the question "What will become of the last man?"

100

SCRANTON POSTOFFICE

MAX RICE.

JOSEPH LEVY.

RICE, LEVY & CO., Wholesale Grocers

.....AND JOBBERS IN.....

Tobaccos *and* Cigars.

30 LACKAWANNA AVENUE,

[Telephone 3083.]

SCRANTON, PA.

F. M. AYLSWORTH,

DEALER IN



Telephone 3033.

FRESH and
SALT

MEATS

POULTRY,
EGGS and BUTTER.

No. 223 Wyoming Avenue,

SCRANTON, PA.

J. B. WOOLSEY & CO. Contractors and Builders
312 FOREST ST., SCRANTON, PA. DEALERS IN LUMBER OF ALL KINDS.
SEE PAGE 44

ARRIVALS AND DEPARTURES OF MAILES---Continued.

MISSISSIPPI.

All offices.....Close—5:00, 9:20, 11:30 a.m.; 1:00, 5:00, 9:00 p.m.
Arrive—7:00, 10:30 a. m.; 1:30, 5:30, 9:30 p. m.

MISSOURI.

All offices.....Close—1:00, 11:30 p. m.
Arrive—7:10, 10:30 a. m.; 1:30, 5:30, 9:30 p. m.

MONTANA.

All offices.....Close—1:00, 11:30 p. m.
Arrive—7:00, 10:30 a. m.; 1:30, 5:30, 9:30 p. m.

NEBRASKA.

All offices.....Close—1:00, 11:30 p. m.
Arrive—7:00, 10:30 a. m.; 1:30, 5:30, 9:30 p. m.

NEVADA.

All offices.....Close—1:00, 11:30 p. m.
Arrive—7:00, 10:30 a. m.; 1:30, 5:30, 9:30 p. m.

NEW HAMPSHIRE.

All offices.....Close—1:00, 9:20 a. m.; 12:30, 3:20 p. m.
Arrive—7:00 a. m.; 1:30, 6:30 p. m.

NEW JERSEY.

All offices.....Close—1:00, 9:20, 11:30 a. m.; 12:30, 3:20 p. m.
Arrive—7:00 a. m.; 1:30, 6:30, 11:00 p. m.

NEW MEXICO.

All offices.....Close—1:00, 11:30 p. m.
Arrive—7:00, 10:30 a. m.; 1:30, 5:30, 9:30 p. m.

NEW YORK.

AlbanyClose—1:00, 9:20 a. m.; 12:00, 1:00, 5:20 p. m.
Arrive—7:00, 11:30 a. m.; 1:30, 4:30, 6:30 p. m.

AuburnClose—1:00, 5:20, 11:30 p. m.
Arrive—7:00 10:30 a. m.; 1:30, 4:30, 10:00 p. m.

Binghamton.....Close—1:00, 5:00 a. m.; 12:00, 5:20 p. m.
Arrive—7:00, 10:30 p. m.; 1:30, 4:30 p. m.

BrooklynClose—1:00, 9:20 a. m.; 12:30, 3:20 p. m.
Arrive—7:00, 11:30 a. m.; 1:30, 6:30 p. m.

BuffaloClose—1:00, 11:30 p. m.
Arrive—7:00, 10:30 a. m.; 1:30, 4:30 p. m.

Elmira.....Close—5:00 a. m.; 1:00, 11:30 p. m.
Arrive—7:00, 10:30 a. m.; 1:30, 4:30, 10:00 p. m.

FINE SUITS AT Collins & Hackett's

220 Lackawanna Avenue

102

SCRANTON POSTOFFICE

JAMES A. LINEN,
PRESIDENT.

GEO. L. DICKSON,
VICE PRESIDENT.

ISAAC POST,
CASHIER.

THE FIRST NATIONAL BANK.

Statement, Comptroller's Call, Friday, May 4, 1894.

RESOURCES.

Loans and Discounts.....	\$1,752,088 42
United States Bonds.....	80,000 00
Bonds and other Securities...	2,408,536 33
Bank Building.....	30,000 00
Overdrafts.....	3,287 00
Due from Treasurer U. S.....	4,600 00
Due from Banks.....	91,001 32
Cash in Bank and with Re- serve Agents.....	738,920 29
	\$5,504,523 36

LIABILITIES.

Capital.....	\$ 200,000 00
Surplus.....	730,000 00
Undivided Profits.....	129,653 11
Circulation.....	71,300 00
Dividends Unpaid.....	16,160 00
Due Banks.....	134 752 92
Individual Deposits.....	4,222,657 33
	\$5,504,523 36

SCRANTON, PA.

LATEST DENTISTRY.

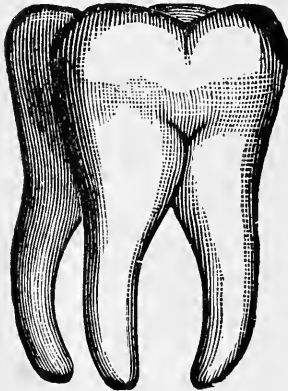

SET TEETH \$5.50. BEST SET \$8.

NO BETTER MADE AT ANY PRICE.

Gold Fillings and Bridge Work a Specialty.

Teeth extracted positively without pain. No ether. No chloroform. No gas.

Dr. Hill has secured the exclusive right to use "TONALGIA" for their Scranton office. It is the most satisfactory local anæsthetic ever used. Teeth extracted, 25c.; local application, free. teeth filled with amalgam, 25c.; with silver, 50c. gold, \$1.00 and up.

If you wish gold caps on your teeth or teeth without plates called Bridge Work, call and get our prices and references from the best people in this city or country.

DR. G. E. HILL & SON, ALBANY DENTISTS,

OVER FIRST NATIONAL BANK,

SCRANTON, PA.

LADY IN ATTENDANCE.

PECK LUMBER MFG. CO. Manufacturers, Builders and Dealers in Lumber of all kinds. Orders promptly attended to. Tel. 513.

Office and Yard: 101 to 111 East Market Street, Providence and Peckville, Pa.

ARRIVALS AND DEPARTURES OF MAILES---Continued. ;

New York	Close—1:00, 9:20 a. m.; 12:30, 5:20 p. m. Arrive—7 a. m.; 12:30, 1:30, 6:30, 11:00 p. m.
Rochester.....	Close—1:00, 11:30 p. m. Arrive—7:00, 10:30 a. m.; 1:30, 4:30, 10:00 p. m.
Syracuse.....	Close—1 a. m.; 12:00, 1:00, 5:20 p. m. Arrive—7:00 a. m.; 1:30, 4:30 p. m.
Troy	Close—1:00, 9:20 a. m.; 3:20 p. m. Arrive—7:00, 10:30 a. m.; 1:30, 4:30, 6:30 p. m.
Alb. & Bing. R. R.....	Close—1:00 a. m.; 12:00, 5:20 p. m. Arrive—7:00, 10:30 a. m.; 1:30, 4:30 p. m.
N. Y., L. E. & Western R. R.—West of Binghamton.	Close—12:00, 1:00, 5:20, 11:30 p. m. Arrive—7:00, 10:30 a. m.; 1:30, 4:30, 10:00 p. m.
N. Y., L. E. & Western R. R.—East of Binghamton.	Close—1:00 a. m.; 12:00, 1:00, 5:20 p. m. Arrive—7:00, 10:30 a. m.; 1:30, 4:30, 10:00 p. m.
New York, Ontario & Western R. R.	Close—10:00 a. m. Arrive—5:00 p. m.
Oswego & Binghamton R. R.	Close—1:00 a. m.; 12:00, 1:00, 5:20 p. m. Arrive—7:00, 10:30 a. m.; 1:30, 4:30 p. m.
Utica & Bing. R. R.....	Close—1:00 a. m.; 12:00, 1:00, 5:20 p. m. Arrive—7:00, 10:30 a. m.; 1:30, 4:30 p. m.
D. L. & W.—West of Binghamton.	Close—1:00, 11:00 p. m. Arrive—7:00 a. m.; 4:30 p. m.

F. L. BROWN, ARCH. B.

PERCIVAL J. MORRIS.

BROWN & MORRIS,
ARCHITECTS,

Price Building,
126 Washington Avenue.

SCRANTON, PA.

BROWN & MORRIS, ARCHITECTS,
126 WASHINGTON AVENUE.

Finest Hearshes in the City—Owen Gusick, Undertaker, 217 to 223 Washington Ave., Opp. Court House Office, 426 Lackawanna Avenue.

SCRANTON SAVINGS BANK *and* TRUST CO.

CAPITAL,	-	-	\$50,000.00
SURPLUS,	-	-	\$25,000.00

E. N. WILLARD,	President.
W. M. SILKMAN,	Vice-Pres't.
A. H. CHRISTY,	Cashier.

DIRECTORS:

AUG. ROBINSON,	E. P. KINGSBURY,
WM. M. SILKMAN,	HON. L. A. WATRES,
E. N. WILLARD,	O. S. JOHNSON,
M. J. WILSON.	

Green Ridge Iron Works.



PROPRIETOR:

Manf'r of Strap Rails, Car Axles, Spikes, Refined Bar Iron, &c.

TOE CALK and BAR STEEL.

Mill, 417 to 435 Green Ridge St., Scranton, Pa.

PRIVATE RESIDENCE, 1534 N. WASHINGTON AVE.

D. B. ATHERTON, Gen. Manager. M. VOIGHT, Superintendent.

A. B. KIERSTEAD, Contractor and Builder, CAN DO THE LARGEST JOB
YOU HAVE AND ANY KIND
OF WORK.
ESTIMATES FURNISHED.
335½ ADAMS AVENUE.

ARRIVALS AND DEPARTURES OF MAILS---Continued.

NORTH CAROLINA.

All offices.....Close—5:00, 9:20, 11:30 a. m.; 1:00, 5:00, 9:00 p. m.
Arrive—7:00, 10:30 a. m.; 1:30, 5:30, 9:30 p. m.

NORTH DAKOTA.

All offices.....Close—1:00, 11:30 p. m.
Arrive—7:00, 10:30 a. m.; 1:30, 5:30, 9:30 p. m.

OHIO.

All offices.....Close—1:00, 11:30 p. m.
Arrive—7:00, 10:30 a. m.; 1:30, 5:30, 9:30 p. m.

OKLAHOMA TERRITORY.

All offices.....Close—1:00, 11:30 p. m.
Arrive—7:00, 10:30 a. m.; 1:30, 5:30, 9:30 p. m.

OREGON.

All offices.....Close—1:00, 11:30 p. m.
Arrive—7:00, 10:30 a. m.; 1:30, 5:30, 9:30 p. m.

PENNSYLVANIA.

Allentown.....Close—9:20, 11:30 a. m.; 1:00, 5:20, 9:00 p. m.
Arrive—7:00, 10:30 a. m.; 1:30, 4:30, 10:00 p. m.

Carbondale.....Close—5:00, 9:20 a. m.; 1:30, 4:20 p. m.
Arrive—10:30 a. m.; 1:30, 4:30, 6:30 p. m.

Dunmore.....Close—5:00, 9:20 a. m.; 1:00, 6:30 p. m.
Arrive—10:30 a. m.; 1:30, 7:30 p. m.

Easton.....Close—1:00, 9:20, 11:30 a. m.; 1:00, 5:20, 9:00 p. m.
Arrive—7:00, 10:30 a. m.; 1:30, 4:30, 10:00 p. m.

Harrisburg.....Close—5:00, 9:20 a. m.; 1:00, 5:20 p. m.
Arrive—10:30 a. m.; 1:30, 5:30, 10:00 p. m.

Hawley.....Close—5:00, 9:00 a. m.; 3:00 p. m.
Arrive—1:30, 4:40, 9:30 p. m.

Hazleton.....Close—1:00, 9:20 a. m.; 3:20 p. m.
Arrive—7:00 a. m.; 1:30 p. m.

Honesdale.....Close—5:00, 9:20 a. m.; 1:30, 4:20 p. m.
Arrive—10:30 a. m.; 1:30, 6:20, 9:30 p. m.

Mauch Chunk.....Close—1:00, 9:20 a. m.; 3:20 p. m.
Arrive—7:00 a. m.; 1:30 p. m.

Phelps' Elixir has cured many cases of Rheumatism of 20 to 40 years' standing.

Perseverance Club

Issue certificates that will call for either \$250, \$500, \$750 or \$1,000 at maturity.

106

SCRANTON POSTOFFICE

W. H. Withers Paper Co.,

WHOLESALE

Paper Bags

MANUFACTURERS OF
TOILET PAPER,
SUGAR BAGS
and PASS BOOKS

THE LARGEST LINE OF
ENVELOPES AND
BOX WRITING PAPERS
IN THIS SECTION.

and Twines

AGENTS FOR THE

Popular Brands of Playing Cards.

312 Penn Avenue, Scranton, Pa.

W. H. WITHERS SUPPLY CO.,

GENERAL AGENTS FOR THE

DENSMORE TYPEWRITER

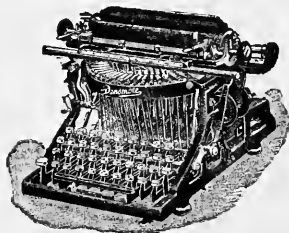

SPECIAL
AGENTS
FOR

A. P. Little's Ribbons and Carbons,
Berkshire Hills Typewriter Paper,
Hercules Steel Pens,
The Winton Fountain Pen,
Edison Mimeographs and Supplies.

DEALERS IN

Office Desks, Filing Cabinets and General Office Supplies

ROOM 4, PRICE BUILDING,

G. BERRY UTHMAN, Manager.

SCRANTON, PA.

JOHN BENORE & SON, Sash, Door and Blind Mfrs.

LUMBER DEALERS.

MILL WORK OF ALL DESCRIPTIONS.

ARRIVALS AND DEPARTURES OF MAILS---Continued.

Philadelphia	Close—5:00, 9:20, 11:30 a. m.; 2:30, 11:00, 3:20, 5:20, 9:00 p. m. Arrive—7:00, 8:30, 10:30 a. m.; 1:30, 6:30, 11:00 p. m.
Pittsburg	Close—5:00, 9:20 a. m.; 1:00, 5:20 p. m. Arrive—10:30 a. m.; 1:30, 5:30, 10:00 p. m.
Pittston	Close—5:00, 9:20 a. m.; 1:00, 5:20 p. m. Arrive—7:00, 10:30 a. m.; 1:30, 4:30 p. m.
Pottsville	Close—5:00, 9:20, 11:30 a. m.; 1:00, 5:20 p. m. Arrive—10:30 a. m.; 1:30, 5:30, 10:00 p. m.
Stroudsburg and East Stroudsburg.	Close—1:00, 9:20 a. m.; 3:20 p. m. Arrive—7:00 a. m.; 1:30 p. m.
Towanda	Close—5:00, 9:20 a. m.; 1:00 11:30 p. m. Arrive—7:00, 10:30 a. m.; 1:30, 4:30, 10:00 p. m.
Tunkhannock	Close—5:00, 9:20 a. m.; 1:00, 5:20, 9:00 p. m. Arrive—7:00, 10:30 a. m.; 1:30, 4:30, 10:00 p. m.
Wilkes-Barre	Close—5:00, 9:20 a. m.; 1:00, 5:20, 9:00 p. m. Arrive—7:00, 10:30 a. m.; 1:30, 4:30, 5:30, 10:00 p. m.
Williamsport	Close—5:00, 9:20 a. m.; 1:00, 5:20 p. m. Arrive—10:30 a. m.; 1:30, 5:30, 10:00 p. m.
All other offices south and west of Northumberland.	Close—5:00, 9:20 a. m.; 1:00, 5:20 p. m. Arrive—10:30 a. m.; 1:30, 5:30, 10:00 p. m.
D., L. & W.—Bloomsburg Division, West.	Close—5:00 a. m.; 1:00, 5:20 p. m. Arrive—10:30 a. m.; 1:30, 10:00 p. m.
D., L. & W., between Scranton and New York.	Close—9:20 a. m.; 5.20 p. m. Arrive—10:30 a. m.; 1:30 p. m.
D., L. & W., between Scranton and Binghamton.	Close—1:00 a. m.; 12:00, 5:20 p. m. Arrive—7:00, 10:30 a. m.; 10:00 p. m.
Erie and Wyoming Valley.	Close—5:00, 9:00 a. m. Arrive—4:30 p. m.

Largest in N. E. Penn'a.—CUSICK'S LIVERY. 217 to 222 Washington Avenue, opp. the Court House. Office, 426 Lackawanna Avenue.

DeWitt, ARTIST and PHOTOGRAPHER
316 LACKAWANNA AVENUE,
HIGH GRADE WORK AT REASONABLE PRICES.

LARD Guaranteed Pure. The Scranton Packing Co.'s
MALTESE CROSS BRAND. See back cover.

108

SCRANTON POSTOFFICE

FLOREY & HOLT,

222 WYOMING AVENUE.

HEADQUARTERS
FOR .: EVERYTHING
.. IN ..
THE LINE OF

Bicycles, Sundries,
Gymnasium Goods,
Athletic Goods,
Base Balls,
Tennis Goods,
Fishing Tackle,
Guns, Revolvers,
Dog Collars, Sweaters,
Base Ball Uniforms,
Bicycle Uniforms.

Y. M. C. A. BUILDING.

SATISFACTION GUARANTEED.

E. G. STEWART, SUCCESSOR TO
STEWART & MEYER

MANUFACTURER OF

FINE PICTURE FRAMES.

AND DEALER IN

Engravings, Etchings, Water Colors,
Oil Paintings, Easels and Art Materials.

218 Wyoming Avenue, Scranton, Pa.

PORTRAITS

In Oil, Pastel, Water Colors, Sepia, Crayon and India Ink.
Portraits for \$4.50 and upward.

J. B. WOOLSEY & Co., Manufr's and Builders
AND DEALERS IN LUMBER OF ALL KINDS
ORDERS PROMPTLY ATTENDED TO. (See page 44) 312 FOREST STREET.

DAVIS & HOUPT, ARCHITECTS

OFFICES,
24, 25 and 26 COMMONWEALTH BUILDING,
SCRANTON, PA.



MUNICIPAL BUILDING.

DeWITT TAKES CHILDRENS' PICTURES.

MEGARGEE BROS.,
The Largest General Paper Store
IN THE STATE.

130 N. Washington Avenue, Scranton, Pa.

EDWIN G. HUGHES,



☼
Contractor
and Builder.

Estimates given
for all kinds of
Brick, Stone and
Frame Buildings.



OFFICE,
No. 307 SOUTH MAIN AVENUE.

SMOKERS!

TRY A

W.P.S. Cigar.

Clear Long Havana filler 10 cents, and

Shoop's "Comet," best 5c. Cigar in the City.

Also the finest lines of Meerschaum and Brier Pipes
and all kinds of Smoking and Chewing Tobacco in town.

501 LACKAWANNA AVENUE,

SCRANTON, PA.

ARRIVALS AND DEPARTURES OF MAILS---Continued.

D. & H., between Scranton and Wilkes-Barre.

Close—5:00 a. m.; 11:30, 5:20 p. m.

Arrive—7:00, 10:30 a. m.; 2:30, 10:00 p. m.

D. & H.—North of Carbondale (Nineveh and Jefferson Branch.

Close—5:00 a. m.

Arrive—5:30 p. m.

D. & H., between Scranton and Carbondale.

Close—5:00, 9:20 a. m.; 1:30, 4:40 p. m.

Arrive—10:30 a. m.; 1:30, 6:30 p. m.

Bangor & Portland...Close—7:00, 9:20 a. m.; 3:20 p. m.

Arrive—7:00 a. m.; 1:30 p. m.

Lehigh Valley—N.....Close—5:00, 9:20 a. m.; 1:00, 5:20, 9:00 p. m.

Arrive—7:00, 10:30 a. m.; 1:30, 5:30, 10:00 p. m.

Lehigh Valley—S....Close—1:00, 5:00, 9:20, 11:30 a. m.; 1:00, 5:20,
9:00 p. m.

Arrive—7:00, 10:30 a. m.; 1:30, 5:30, 10:00 p. m.

RHODE ISLAND.

All offices.....Close—1:00, 9:20 a. m.; 12:30, 3:20 p. m.

Arrive—7:00 a. m.; 1:30, 6:30, 11:00 p. m.

SOUTH CAROLINA.

All offices.....Close—5:00, 9:20, 11:30 a.m.; 1:00, 5:00, 9:00 p.m.

Arrive—7:00, 10:30 a. m.; 1:30, 5:30, 9:30 p. m.

SOUTH DAKOTA.

All offices.....Close—5:00, 9:20, 11:30 a.m.; 1:00, 5:00, 9:00 p.m.

Arrive—6:00, 10:30 a. m.; 1:30, 6:30, 9:30 p. m.

TENNESSEE.

All offices.....Close—1:00, 11:30 p. m.

Arrive—7:00, 10:30 a. m.; 1:30, 5:30, 9:30 p. m.

TEXAS.

All offices.....Close—5:00, 9:20, 11:30 a.m.; 1:00, 5:00, 9:00 p.m.

Arrive—7:00, 10:30 a. m.; 1:30, 5:30, 9:30 p. m.

UTAH TERRITORY.

All officesClose—1:00, 11:00 p. m.

Arrive—7:00, 10:30 a. m.; 1:30, 5:30, 9:30 p. m.

By Far the Lowest Prices on Watches at Freeman's

Good Perfumery and Toilet Articles ARE A NECESSITY.
CHARLES HENWOOD & CO.,
THE PROVIDENCE SQUARE DRUGGISTS, HAVE THEM.

CLOTHING for Men, Boys and Children
AT COLLINS & HACKETT'S, 220 LACKAWANNA AVENUE.

110

SCRANTON POSTOFFICE

M. FARRELL & SONS
TRANSFER  LINE.

Baggage to and from Hotels 25 Cents for Both Ways.

Freight and Baggage handled with promptness.

Moving Furniture a specialty.

Scenery Wagons to accommodate all Companies.

Office, 226 Lackawanna Avenue, Scranton.

TELEPHONE 1423.



A. B. Kierstead,
Contractor and Builder,

OFFICE:

335 1/2 ADAMS AVENUE,

SCRANTON, PA.

Agent for the BALTIMORE
AWNING BLIND.

Estimates cheerfully furnished
on all kinds of work.

SEE BOTTOM LINES.

Peck Lumber Mfg. Co. Contractors and Builders. All kinds of Worked and
Kiln Dried Lumber on hand. Veneered Work and
Carving especially. 101 to 111 E. MARKET ST.,
Telephone 513. PROVIDENCE & PECKVILLE, PA.

ARRIVALS AND DEPARTURES OF MAILS---Continued.

VERMONT.

Offices in eastern part.

Close—1:00, 9:20 a. m.; 12:30, 3:20 p. m.
 Arrive—7:00 a. m.; 1:30, 6:30, 11:00 p. m.

Offices in western part.

Close—1:00, 9:20 a. m.; 12:30, 3:20 p. m.
 Arrive—7:00 a. m.; 1:30, 6:30, 11:00 p. m.

VIRGINIA.

All offices.....Close—5:00, 9:20, 11:30 a.m.; 1:00, 5:00, 9:00 p.m.
 Arrive—7:00, 10:30 a. m.; 1:30, 5:30, 9:30 p. m.

WASHINGTON (STATE).

All offices.....Close—1:00, 11:00 p. m.
 Arrive—7:00, 10:30 a. m.; 1:30, 5:00, 9:30 p. m.

WEST VIRGINIA.

All offices.....Close—5:00, 9:20, 11:30 a.m.; 1:00, 5:00, 9:00 p.m.
 Arrive—7:00, 10:30 a. m.; 1:30, 5:30, 9:30 p. m.

CANADIAN PROVINCES.

NOVIA SCOTIA, NEW BRUNSWICK, NEWFOUNDLAND.

All offices.....Close—1:00, 11:30 p. m.
 Arrive—7:00 a. m.; 1:30, 4:30 p. m.

ONTARIO.

Hamilton.....Close—1:00, 11:30 p. m.
 Arrive—7:00 a. m.; 1:30, 4:30 p. m.
 Toronto.....Close—1:00, 11:30 p. m.
 Arrive—7:00 a. m.; 1:30, 4:30 p. m.
 Other officesClose—1:00, 11:30 p. m.
 Arrive—7:00 a. m.; 1:30, 4:30 p. m.

QUEBEC.

All offices.....Close—1:00, 9:20 a. m.; 12:30, 3:20 p. m.
 Arrive—7:00 a. m.; 1:30, 6:30, 11:00 p. m.

Finest Turnouts in the City at GUSICK'S LIVERY, 217 to 222 Washington Ave., opp. Court House
 Office, 526 Lackawanna Avenue.

B. G. MORGAN,

NOTARY PUBLIC.

Steamship



Passage Agent,

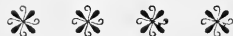

**No. 101 North Main Ave.,
SCRANTON, PA.**

**PAYMENTS IN ANY SUM to all parts of the world.
TRANSFERS OF MONEY by cable.
DRAFTS AT LOWEST RATES on any part of the world.
COLLECTIONS OF DRAFTS AND LEGACIES.
FOREIGN COINS AND BANK NOTES bought and Sold.**

→ PASSAGE TICKETS ←

**TO AND FROM ANY PART OF EUROPE BY THE FOLLOWING
FIRST-CLASS**

**Steamship Lines: } WHITE STAR, INMAN, AMERICAN,
ANCHOR, GUION, ALLEN, STATE,
HAMBURG-AMERICAN and CUNARD.**

Orders and inquiries by mail promptly attended to.
Address as above.

A. B. KIERSTEAD, Contractor and Builder,
Agent for Baltimore Awning Blind. 335½ ADAMS AVENUE.

FARES FROM NEW YORK BY WATER.

The rates below are furnished by B. G. Morgan, 101 North Main avenue, Scranton. See advertisement on other side:

Saloon Rates of Passage.

NEW YORK TO OR FROM GLASGOW OR LONDONDERRY.

	Single.	Return.
In best outside staterooms for two persons	\$65	\$1 20
In outside staterooms for two persons	60	1 10
Berth in aft inside or forward outside stateroom.....	45	90

Second Cabin Rates.

To or From	Prepaid.	Outward.	Return.
Glasgow, Londonderry, Liverpool or Belfast.....	\$35	\$30	\$65

Steerage.

GREAT BRITAIN AND IRELAND.

	Outward from New York.	
Glasgow, Liverpool, Londonderry, Belfast.....	\$14 00	to \$23 00
Dublin and London.....	14 00	to 24 00
Cardiff and Bristol.....	14 00	to 25 00

CONTINENTAL POINTS.

Antwerp, Amsterdam, Bremen, Hamburg, Rotterdam	25 00
Oderburg	26 00
Oswiecin.....	29 15
Children over 1 year and under 12 years.....	$\frac{1}{2}$ fare

SCANDINAVIAN POINTS.

Copenhagen, Christiana, Christiansand, Gothenburg, Malmö, Stavanger.....	26 00
Stockholm.....	29 00
Hango.....	27 00
Children over 1 year and under 12 years.....	$\frac{1}{2}$ fare
Infants under 12 months.....	3 00

MEDITERRANEAN POINTS.

By Direct Steamers Only.

Naples.....	26 00	Genoa.....	26 00
Messina.....	30 00	Leghorn.....	30 00
Palermo.....	32 00	Gibraltar.....	28 00

One Infant, under 12 months, allowed free.

To or From	First Cabin.	Second Cabin.	Steerage.
Madeira.....	\$ 76 00	\$ 51 00	\$ 31 00
Cape Town.....	200 00	128 00	32 00
Delagoa Bay.....	235 00	158 00	107 00
Mozambique.....	255 00	174 00	118 00
Madagascar.....			
Mauritius.....			
Gibraltar.....	50 50	30 00	
Naples.....	70 00	50 00	
Port Said.....	105 00	65 00	
Suez.....	110 00	70 00	
Cairo.....	113 00	75 00	
Alexandria.....	115 00	75 00	
Colombo.....	250 00	175 00	
Adelaide.....	300 to 350	180 to 200	\$88 to 110
Melbourne.....			
Sydney.....			
New Zealand points.....	315 to 365	180 to 200	88 to 110
Brisbane.....	315 to 350	180 to 200	88 to 110
Rockhampton.....	325 to 350	190 to 210	88 to 110

Children between 3 and 12 years of age, half price. One child under 3 years (no berth provided) free.

For further information apply in person, or by letter, to B. G. Morgan, 101 North Main avenue, Scranton. Prices guaranteed as low as the lowest.

The Michigan Mutual Life Insurance Co.

Accumulative Bond is unexcelled by any company. See our new three year option policy.

ARTHUR HITCHCOCK, Manager, Room 3, Library Building.

More kind words said of PHELPS' ELIXIR than anything ever put into a bottle.

STELLE & SEELEY 

134 WYOMING AVENUE,

➔ MUSIC DEALERS. ⚡

Pianos { WEBER,
SHAW,
EMERSON,
KRAKAUER,
NEW ENGLAND.

Organs { GLOUGH & WARREN,
CARPENTER,
BRIDGEPORT,
and many
SECOND-HAND.

OUR GOODS MOVE

Because they are first-class at lowest possible prices.

EVERYTHING MUSICAL ON HAND.

J. Lawrence Stelle.

Pianos, Organs *and* * * * *
* * * * Sewing Machines.

AMERICA against EUROPE.

At VIENNA, 1873.

STECK PIANOS . . . AWARDED . . .
FIRST PRIZE

And only Gold Medal given. No "World's Fair" or Centennial diploma fake there.

Send for Descriptive Book of these FAMOUS PIANOS.

GENERAL AGENTS E. C. RICKER & CO.,

(New Telephone Exchange Building)

115 ADAMS AVENUE.

JOHN BENORE & SON,
LUMBER DEALERS.

Manufacturers of Counters, Shelving, Show Cases and Office Fixtures.

DAVIS & HOUPT, ARCHITECTS

OFFICES,
24, 25 and 26 COMMONWEALTH BUILDING,
SCRANTON, PA.



ELM PARK METHODIST EPISCOPAL CHURCH.

DeWITT Leads in Crayons.

MEGARGEE BROS.,
The Largest General Paper Store
IN THE STATE.

130 N. Washington Avenue, Scranton, Pa.

FINE GROCERIES and
PROVISIONS,
CIDER VINEGAR,
FARM and GARDEN SEEDS,
WINDOW GLASS,

FEED, HAY, SALT,
LIME and CEMENT,
TABLE WARE in
GLASS, CHINA, and
CROCKERY.



— Established in 1856. —

THE PROVIDENCE TRIPLE STORES.



IRON AND STEEL,
TIN, COPPER and
AGATE WARE,
BUILDERS' HARDWARE,
MECHANICS' TOOLS,

PLUMBING AND ALL KINDS OF
TIN AND SHEET IRON WORK
TO ORDER, STOVES,
HOT AIR, HOT WATER AND
STEAM HEATING.

Thousands will be reminded by the picture of one of the oldest business landmarks in Scranton, and other thousands know that it is the place where you are tolerably sure to find what is needed and at the right price.

Occupying the most prominent position on Providence square, this building has been used during thirty-four years for a constantly growing trade and today shelters a modern department store, containing fourteen separate rooms for the display and sale of goods aggregating seventy-five thousand dollars in value.

waits the muffled oar," has been a steady customer during thirty-seven years. These lines, kind reader, will not be followed by a voluble solicitor craving custom, nor by mute handbill of specious promises to give you something for nothing, but if you desire to buy where you can get the lowest honest value every time; where a child can buy as cheaply as an expert; where no shoddy wares are kept; where you can scarcely ask for anything in merchandise and not find it; where you will not be urged to buy; where goods are sold absolutely at one price, your custom is earnestly desired by

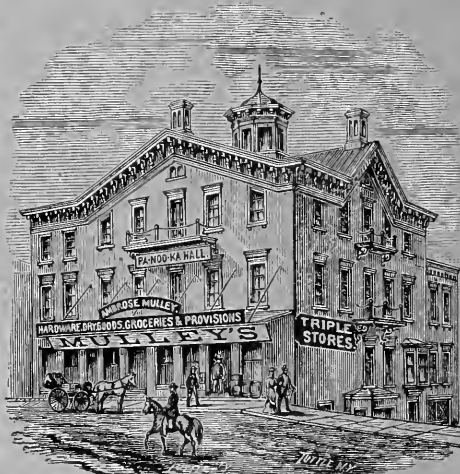

After thirty-seven years continuous progress, these stores are without a rival in the city for quantity, variety and quality of stock.

Straight business only and square dealing will enable one to retain customers in a community for over one-third of a century, so the proprietor is glad to state that within a quarter of a mile of the TRIPLE STORES may be found many patrons who have been regular customers of the old shop ten, twenty, thirty and thirty-five years, and one who, with the writer, stands not far from "The silent sea and

Very truly yours,

AMBROSE MULLEY.

DRY GOODS. Including Carpets, Oil Cloths, Window Shades, Satchels, Trunks, Underwear, Wall Paper, Building Paper, Boots and Shoes in Leather, Rubber and Cloth, Hosiery, Clothing, comprising a very large assortment of goods in Underwear and Overwear for Men, Women and Children.

Classified Business Directory

OF THE

Leading Firms in Scranton and Vicinity.

Acme Cement Plaster.

Hunt & Connell Co, 434 Lack av
(see inside front cover)

Adamant Wall Plaster— Wholesale.

Hunt & Connell Co, 434 Lack av
(see inside front cover)

Agricultural Implements and Tools.

(See also Hardware)

Gunster & Forsyth, 327 Penn av
(see front cover)

Hunt & Connell Co, 434 Lack av
(see inside front cover)

Lackawanna Hardware Co, 221
Lack av (see p 25)

Hull J L, 15 Lack av (see back
cover)

Architects.

Amsdem F J, 102 and 104 N Washn
av (see p 80)

Bartl E A., 404 Lack av (see p 26)

Brown & Morris, 126 N Washn av
(see bottom lines and p 103)

Davis & Houpt, rooms 24, 25 and 26
Comwith bldg (see opp pp 45, 108
and 115)

Duckworth John A, 45 Coal Exch
bldg (see p 84 and title page.)

Lacey T I & Son, 10, 11 and 12 Dime
Bank bldg (see opp p 25)

Walter E L., h r 606 N Washn av
(see p 61)

Williams I, h 413 Spruce (see p 92)

Art Stores.

Hart & Ottinger, 209 Wyo av (see
p 45)

Stewart E G, 218 Wyo av (see p 108)

Artists.

DeWitt M M, 316 Lack av (see bot-
tom lines and opp pp 25, 45, 108
and 130)

Griffin Charles, h 138 Wyo av (see
p 23)

Van Gorder A D, 329 Spruce (see p
38)

Artists' Materials.

Hart & Ottinger, 209 Wyo av (see p
45)

Scranton Photo and Supply Co, 138
Wyo av (see p 13)

Stewart E G, 218 Wyo av (see p 108)

Asbestos Materials.

Hunt & Connell Co, 434 Lack av
(see inside front cover)

Babbitt Metal.

Hunt & Connell Co, 434 Lack av
(see inside front cover)

Banks.

First National, 334 Lack av (see p
102)

Lackawanna Trust and Safe Deposit
Co, 404 Lack av (see p 73)

Merchants and Mechanics, 420 Lack
av (see p 89)

Olyphant Trust Co, Olyphant, Pa
(see p 54)

Third National Bank, 118 Wyo av
(see back cover)

Traders National Bank, 234 Lack
av (see p 98)

West Side, 109 N Main av (see p 19)

Banks—Savings.

Dime Deposit and Discount Bank,
Wyo av c Spruce (see p 95)

Scranton Savings Bank, 122 Wyo
av (see p 104)

Scranton Savings Bank Trust Co,
428 Lack av (see p 104)

Barbed Wire Fencing.

Gunster & Forsyth, 327 Penn av
(see front cover)

Hunt & Connell Co, 434 Lack av
(see inside front cover)

Kingsbury H A, 313 Spruce (see
top lines)

Lackawanna Hardware Co, 221
Lack av (see p 25)

Leonard Thomas F, 505 Lack av
(see p 69)

DeWITT, ARTIST & PHOTOGRAPHER,
316 LACKAWANNA AVENUE.
HIGH GRADE WORK AT REASONABLE PRICES.

GENERAL UNDERTAKING—OWEN CUSICK, 217 to 223 Washington Avenue, opp. the Court House, Office, 426 Lackawanna Avenue.

DUNN, WYOMING AVENUE HATTER.

116

SCRANTON POSTOFFICE

Belting — Rubber and Leather.

- Gunster & Forsyth, 327 Penn av
(see front cover)
Hunt & Connell Co, 434 Lack av
(see inside front cover)
Kingsbury H A, 313 Spruce (see
top lines)
Lackawanna Hardware Co, 221
Lack av (see p 25)
Scranton Supply and Machinery
Co (see front cover)
Scott Charles B, 119 Franklin av
(see p 51 and front cover)

Bicycles.

- Davidow Bros, 217 Lack av (see p
55)
Jurisch A W, 435 Spruce (see p 29)
Schlager G W, 107 N Washn av (see
p 5)

Bird Cages and Granite Ware.

- Leonard Thomas F, 505 Lack av
(see p 69)
Ladwig J H, 4c Store, 310 Lack av
(see p 37)

Bill Posters.

- Reese & Long (see back fly leaf)

Black Diamond Steel.

- Hunt & Connell Co, 434 Lack av
(see inside front cover)

Blacksmiths.

- Altmore E F, 341 Adams av (see
p 28)
Blume William & Son, Dix ct bet
Spruce and Lack av (see p 35)
Bright William, 1716 and 1718 N
Main av (see p 27)
Keller M T, 315 Adams av (see p 22)

Blacksmith Supplies.

- Gunster & Forsyth, 327 Penn av
(see front cover)
Hunt & Connell Co, 434 Lack av
(see inside front cover)
Lackawanna Hardware Co, 221
Lack av (see p 25)
Scranton Supply and Machinery
Co (see front cover)

Boiler Compound.

- Hunt & Connell Co, 434 Lack av
(see inside front cover)

Boiler Tubes.

- Hunt & Connell Co, 434 Lack av
(see inside front cover)

Bone Dust.

- Hunt & Connell Co, 434 Lack av
(see inside front cover)

Book Binders and Blank Book Mfrs.

- Scranton Tribune, Penn av c Spruce

Boot and Shoe Dealers—Retail.

- Factory Shoe Store, 411 Lack av
(see p 59)
Goldsmith Bros, 304 Lack av (see
back cover)
Mulley Ambrose, Providence sq
(see p opp Business Directory)
Nettleton A C, Comwlth bldg (see
p 71)

Boot and Shoe Dealers—Wholesale.

- Goldsmith Bros, 304 Lack av (see
front cover)
Nettleton A C, Comwlth bldg (see
p 71)

Brass and Copper—Sheet and Wire.

- Kingsbury H A, 313 Spruce (see
top lines)

Brass and Copper Tubing.

- Hunt & Connell Co, 434 Lack av
(see inside front cover)

Brass Founders.

- American Safety Lamp and Mine
Supply Co, 1321 to 1335 Capouse
av (see p 12)

Brick, Lime and Cement.

- Gunster & Forsyth, 327 Penn av
(see front cover)
Hunt & Connell Co, 434 Lack av
(see inside front cover)
Keller Luther, 813 W Lack av (see
back cover)
Mulley Ambrose, Providence sq
(see p opp Business Directory)

Builders' Hardware.

- Footo & Shear Co, 513 Lack av (see
p 56)
Foster S M, 114 S Main av (see p 11)

J. B. WOOLSEY & CO.

Contractors and Builders, Door, Sash and
Blind Manufacturers and Lumber Dealers.

See page 44.

312 FOREST STREET.

- Gunster & Forsyth, 327 Penn av
(see front cover)
Howley Bros, 338 and 340 Penn av
(see p 76)
Hunt & Connell Co, 434 Lack av
(see inside front cover)
Lackawanna Hardware Co, 221
Lack av (see p 25)
Leonard Thomas F, 505 Lack av
(see p 69)
Mulley Ambrose, Providence sq
(see opp Business Directory)

Building and Loan Association.

- Republic Savings and Loan Assn,
Dime Bank bldg (see p 23)

Building Materials.

- (See Lime and Cement, also Lum-
ber)
Benore John & Son, 706 to 714
Scranton (see bottom lines and
opp p 44)
Gunster & Forsyth, 327 Penn av
(see front cover)
Hull J L, 27 Lack av (see back
cover)
Hunt & Connell Co, 434 Lack av
(see inside front cover)
Foote & Shear Co, 513 Lack av (see
p 56)
Lackawanna Hardware Co, 221
Lack av (see p 25)
Paragon Plaster & Supply Co, 515
Green Ridge (see p 8)
Price & Howarth, 1001 to 1025 N
Washn av (see top lines)
Woolsey J B & Co, 312 Forest ct
(see bottom lines and p 45)

Building Stone.

- Carlucci Frank & Bro, 624 Scranton
(see p 79)
Teeter Blue Stone Co, C L Mon-
trose Barnard mgr, room 35 Re-
publican bldg (see)

Burden Horse and Mule Shoes.

- Hunt & Connell Co, 434 Lack av
(see inside front cover)

Burglar and Fire Alarms.

- Hunt & Connell Co, 434 Lack av
(see inside front cover)

Cards and Cardboard.

- Megargee Bros, 130 N Washn av
(see opp pp 108 and 130)
Withers W H Paper Co, Penn av
(see p 106)

Carpenters and Builders.

- Benore John & Son, 706 to 716
Scranton (see bottom lines and p
opp 44)
Davis Berton E, Green Ridge c Nay-
Aug av (see p 32)
Green Ridge Lumber Co, 521 Green
Ridge (see p 8)
Hughes Edwin G, 307 S Main av
(see p opp 109)
Kierstead A B, 335½ Adams av (see
bottom lines and p 110)
Mitchell S P & Son, Williamson
block, Delaware st, Olyphant, Pa
(see p 46)
Moyer Frank W, r 320 N Washn av
(see p 34)
Schroeder Conrad, Comwlth bldg
(see inside back cover)
Williams Daniel, 120 N Sunner av
(see p 40)
Williams William R, 314 S Main av
(see p 30)
Williams W W, 200 High School,
shop on Wayne av (see p 48)
Woolsey J B & Co, 312 Forest ct
(see bottom lines and p 45)

Carpenters' Tools.

- Foote & Shear Co, 513 Lack av (see
p 56)
Foster S M, 114 S Main av (see p 11)
Gunster & Forsyth, 327 Penn av
(see front cover)
Howley Bros, 338 and 340 Penn av
(see p 77)
Hunt & Connell Co, 434 Lack av
(see inside front cover)
Lackawanna Hardware Co, 221
Lack av (see p 25)
Scranton Supply and Machinery
Co, 131 Wyo av (see front cover)

Carpenters and Oilcloths.

- Kerr & Siebecker, 408 Lack av (see
p 3)
Mulley Ambrose, Providence sq
(see p opp Business Directory)
Scranton Cash Furniture Co, 134
& 136 N Washn av (see p 41)
Williams & McAnulty, 129 Wyo av
(see front cover)

BUY YOUR CLOTHING FROM COLLINS & HACKETT

220 LACKAWANNA AVENUE.

118

SCRANTON POSTOFFICE

Carriage and Wagon Builders.

Altemose E F, 341 Adams av (see p 28)
Blume William & Son, Dix bet Spruce and Lack av (see p 35)
Bright William, 1716 and 1718 N Main av (see p 27)
Keller M T, 315 Adams av (see p 22)

Carriage Repositories.

Blume William & Son, 132 N Wash av (see p 35)
Bright William, 1716 and 1718 N Main av (see p 27)
Jones & Shelley, Spruce (see p 9)
Keller M T, 415 Adams av (see p 22)
Simrell V A, 524 Spruce (see p 31)

Carriage Painters.

Blume William & Son, Dix ct bet Spruce and Lack av (see p 35)
Bright William, 1716 and 1718 N Main av (see p 27)
Keller M T, 315 Adams av (see p 22)

Cement.

Hunt & Connell Co, 434 Lack av (see inside front cover)
Keller Luther, 813 W Lack av (see back cover)
Mulley Ambrose, Providence sq (see opp Business Directory)
Paragon Plaster and Supply Co, 515 Green Ridge (see p 8)

Chains.

Kingsbury H A, 313 Spruce (see top lines)
Leonard Thomas F, 515 Lack av (see p 69)

Cigars and Tobacco—Retail.

Shoop W P, c N Washn and Lack avs (see p ypp 109)

Cigar Mfr.

Shoop W P, c N Washn and Lack avs (see p opp 109)

Chisholm's Scoops and Shovels.

Hunt & Connell Co, 434 Lack av (see inside front cover)

Circulars Distributed.

Reese & Long (see back fly leaf)

Civil and Mining Engineers.

Bartl E A, 404 Lack av (see p 26)
Milnes G W, 408 Spruce (see front cover)
Rittenhouse J H, 15 Comwlth bldg (see p 43)
Thompson C W Jr, 24 Library bldg (see p 54)

Clothiers.

Collins & Hackett, Lack av (see top lines)
Mulley Ambrose, Providence sq (see opp Business Directory)

Coal—Retail.

Mt Pleasant Colliery, W T Smith, 118 Wyo av and 222 N Main av (see p 13)

Contractors and Builders.

Benore John & Son, 706 to 714 Scranton (see bottom lines and p opp 44)
Davis B E, Green Ridge c Nay-Aug av (see p 32)
Hughes E G, 307 S Main av (see p opp 109)
Kierstead A B, 335½ Adams av (see bottom lines and p 110)
Moyer Frank M, r 320 N Washn av (see p 34)
Schroeder Conrad, Comwlth bldg (see inside back cover)
Williams Daniel, 120 N Sumner av (see p 40)
Williams W R, 314 S Main av (see p 30)
Williams W W, 200 High School, shop on Wayne av (see p 48)

Cordage and Rope.

Hunt & Connell Co, 434 Lack av (see inside front cover)
Mulley Ambrose, Providence sq (see opp Business Directory)
Scott Charles B, 119 Franklin av (see p 51 and front cover)

Cornice Mfrs.

Hunt & Connell Co, 434 Lack av (see inside front cover)

PECK LUMBER MFG. CO.

Manufacturers, Builders and Dealers in Lumber of all kinds. Orders promptly attended to. Tel. 513.

Office and Yard: 101 to 111 East Market Street,

Providence and Peckville, Pa.

Corrugated Iron.

Hunt & Connell Co, 434 Lack av
(see inside front cover)

**Crockery, Glass and Earthen
Ware.**

Ladwig J H, 4c Store, 310 Lack av
(see p 37)

Mulley Ambrose, Providence sq
(see opp Business Directory)

Cutlery—Importers of.

Hunt & Connell Co, 434 Lack av
(see inside front cover)

Cutlery Dealers.

Foote & Shear Co, 513 Lack av (see
p 56)

Foster S M, 114 S Main av (see p 11)

Gunster & Forsyth, 327 Penn av
(see front cover)

Howley Bros, 338 and 340 Penn av
(see p 77)

Hunt & Connell Co, 434 Lack av
(see inside front cover)

Lackawanna Hardware Co
Monies A C, 1542 Dickson av (see p
29)

Mackey M, Olyphant (see p 53)

Mulley Ambrose, Providence sq
(see opp Business Directory)

Scranton Supply and Machinery
Co, 131 Wyo av (see front cover)

Dentists.

Albany Dental Assn, First Nat
Bank bldg (see p 102)

Henwood & Wardell, 316 Lack av
(see p 43)

Senderling T M, 101 N Main av
(see p 83)

Luxemberg George, Spruce (see p
82)

McGraw, F L 305 Spruce (see p 55)

**Diamonds and Precious
Stones.**

(See also Watches, Clocks and Jew-
elry.)

Davidow Bros, 217 Lack av (see p
55)

Freeman C W, Penn av c Spruce
(see side lines)

Levy N B & Bro (whol), Coal Exch
bldg (see p 57)

Mercereau & Connell, 307 Lack av
(see p 33)

Rogers A E, 215 Lack av (see p 37)

Teal J H, agt, 1911 N Main av (see
p 5)

Weichel W J, Spruce (see p 39)

Doors, Sash and Blind Mfrs.

Benore John & Son, 706 to 714
Scranton (see bottom lines and p
opp 44)

Green Ridge Lumber Co, 515 Green
Ridge (see p 8)

Peck Lumber Mfg Co, 512 Spruce
(see bottom lines and p)

Woolsey J B & Co, 314 Forest ct
(see bottom lines and p 45)

Drain and Sewer Pipe.

Gunster & Forsyth, 327 Penn av
(see front cover)

Hunt & Connell Co, 434 Lack av
(see inside front cover)

Keller Luther, 813 and 815 W Lack
av (see back cover)

Lackawanna Hardware Co, 221
Lack av (see p 25)

Draperies.

Kerr & Siebecker, 408 Lack av (see
p 3)

Scranton Cash Furniture Co. N
Washn av (see p 41)

Williams & McAnulty, 129 Wyo av
(see front cover)

Draymen.

Farrell M & Sons, Lack av (see p
100)

Dry Goods.

Mulley Ambrose, Providence sq
(see opp Business Directory)

Druggists.

Lowenberg, Spruce, (see p 98)

Phelps J H, c Wyo av and Spruce
(see p 96)

Ryan D S, c Penn av and Spruce,
old P O bldg (see p 39)

Dumb Waiters.

Hunt & Connell Co, 434 Lack av
(see inside front cover)

Finest Hearses in the City—Owen Cusick, Undertaker, 217 to 223 Washington Ave., opp. Court House
Office, 426 Lackawanna Avenue.

DECKER BROS'. PIANOS at N. A. Hulbert's,

(See inside back cover.)

117 WYOMING AVENUE

120

SCRANTON POSTOFFICE

Edge Tools.

Hunt & Connell Co, 434 Lack av
(see inside front cover)

Electric Bells and Annunciators.

Hunt & Connell Co, 434 Lack av
(see inside front cover)
Lackawanna Hardware Co, 221
Lack av (see p 25)

Electric Ventilating Fans.

Hunt & Connell Co, 434 Lack av
(see inside front cover)
Scott Charles B, 119 Franklin av
(see p 51 and front cover)

Electrical Supplies.

Hunt & Connell Co, 434 Lack av
(see inside front cover)
Scott Charles B, 119 Franklin av
(see p 51 and front cover)

Elevators.

Hunt & Connell Co, 434 Lack av
(see inside front cover)
Scott Charles B, 119 Franklin av
(see p 57 and front cover)

Engines and Boilers—Dealers in.

Scott Charles B, 119 Franklin av
(see p 51 and front cover)

Exploders and Explosives.

Enterprise Powder Co, Comwlth
bldg (see front cover)
DuPont de Nemours E I & Co's,
Henry Belin gen agt, 118 Wyo av
(see p 75)

Fertilizers.

Hunt & Connell Co, 434 Lack av
(see inside front cover)
Keller Luther, 813 and 815 W Lack
av (see back cover)

Force Pumps.

Hunt & Connell Co, 434 Lack av
(see inside front cover)

Furnaces and Ranges.

Foster S M, 114 S Main av (see p 11)

Foote & Shear Co, 513 Lack av (see
p 36)

Gunster and Forsyth, 327 Penn av
(see front cover)

Howley Bros, 338 and 340 Penn av
(see p 76)

Hunt & Connell Co, 434 Lack av
(see inside front cover)

Lackawanna Hardware Co, 221
Lack av (see p 25)

Leonard Thomas F, 515 Lack av
(see p 69)

Mackey M, Olyphant (see p 53)

Monies A C, 1542 Dickson av (see p
29)

Mulley Ambrose, Providence sq (see
p opp Business Directory)

Furniture Retail.

Hull & Co, 205 and 207 Wyo av (see
p 18)

Kelly Thomas, W Lack av (see p 9)
Scranton Cash Furniture Co, 134
& 136 N Washn av (see p 41)

Fire Brick Dealers.

Hunt & Connell Co, 434 Lack av
(see inside front cover)
Lackawanna Hardware Co, 221
Lack av (see p 15)

Fishing Tackle.

Davidow Bros, 217 Lack av (see p
55)

Floreys & Holt, 222 Wyo av (see p
108)

Jurisch A W, 435 Spruce (see p 29)

Mulley Ambrose, Providence sq (see
p opp Business Directory)

Schlager George W, 107 N Washn
av (see p 5)

Fire Clay.

Hunt & Connell Co, 434 Lack av
(see inside front cover)

Fire Arms.

Davidow Bros, 217 Lack av (see p 55)

Floreys & Holt, 222 Wyo av (see p
108)

Jurisch A W, 435 Spruce (see p 29)

Fire Proof Steel Lath.

(Bostwicks.)

Hunt & Connell Co, 434 Lack av
(see inside front cover)

A. B. KIERSTEAD, Contractor and Builder

Estimates Furnished on all Kinds of Work.

335½ ADAMS AVENUE.

PRICE & HOWARTH, LUMBER. WHOLESALE AND RETAIL.

CORNER N. WASHINGTON AVENUE AND ASH STREET, SCRANTON, PA.

OFFICIAL YEAR BOOK.

121

Flagging and Stone.

Carlucci Frank & Bro, 724 Scranton (see p 79)

Flour, Feed, etc.

Mulley Ambrose, Providence sq (see p opp Business Directory)

Furniture Mfg. and Wholesale Dealers.

Benton J L, 331 Adams av (see p 72 and top lines)
Scranton Cash Furniture Co, 134 & 136 N Washn av (see p 41)

Fuses.

Belin Henry, Jr, 118 Wyo av (see p 75)
Enterprise Powder Co, Comwlth bldg (see front cover)
Hunt & Connell Co, 434 Lack av (see inside front cover)

Galvanized Iron Cornices.

Hunt & Connell Co, 434 Lack av (see inside front cover)

Gas and Electric Fixtures.

Hunt & Connell Co, 434 Lack av (see inside front cover)

Gas and Steam Fixtures.

Hunt & Connell Co, 434 Lack av (see inside front cover)

Gold and Silver Bought.

Davidow Bros, 217 Lack av (see p 55)

Gas Engines.

Hunt & Connell Co, 434 Lack av (see inside front cover)

General Stores.

Mulley Ambrose, Providence sq (see p opp Business Directory)

Gents' Furnishing Goods.

Collins & Hackett, Lack av (see top lines)
Dunn Alex, Wyo av (see top lines)
Mulley Ambrose, Providence sq (see p opp Business Directory)

Giant Belting.

Hunt & Connell Co, 434 Lack av (see inside front cover)

Glass Tube Cutters.

Hunt & Connell Co, 434 Lack av (see inside front cover)

Grates and Mantels.

Gray W A, 320 N Washn av (see p 94)
Hunt & Connell Co, 434 Lack av (see inside front cover)

Grease.

Atlantic Refining Co, Coal Exch bldg (see p 10)
Scott Charles B, 119 Franklin av (see p 51 and front cover)

Grease Cups and Lubricators.

Scott Charles B, 119 Franklin av (see p 51 and front cover)

Grocers—Wholesale.

Megargel & Connell (see p 88)
Rice, Levy & Co, Lack av (see p 100)

Grocers—Retail.

Mulley Ambrose, Providence sq (see p opp Business Directory)

Hair Goods and Hair Dresser.

Hetsel E M, Lack av (see p 63)

Hair Plasters.

Keller Luther, 815 W Lack av (see back cover)

Hame Mfr.

Williams A D, 443 Taylor av (see p opp 44)

GET FREEMAN'S PRICES ON DIAMONDS.

Arthur Hitchcock, Manager Michigan Mutual Life of Detroit.
Room 3, Library Building. Life Insurance in all Latest Improved Forms

Hardware.

- Foster S M, 114 S Main av (see p 11)
Foote & Shear Co, 513 Lack av (see p 36)
Gunster & Forsyth, 327 Penn av (see front cover)
Howley Bros, 338 and 340 Penn av (see p 76)
Hunt & Connell Co, 434 Lack av (see inside front cover)
Lackawanna Hardware Co, 221 Lack av (see p 25)
Leonard Thomas F, 515 Lack av (see p 69)
Mackey M, Olyphant (see p 58)
Monies A C, 1542 Dickson av (see p 29)
Mulley Ambrose, Providence sq (see p opp Business Directory)
Scranton Supply and Machinery Co, 131 Wyo av (see front cover)

Hardwood Finishers.

- Benore John & Son, 706 to 714 Scranton (see bottom lines and p opp 44)

Harness and Saddles.

- Detweiler T J, 1826 N Main av (see p 77)
Fritz G W, 410 Lack av (see p 94)
Houser C W, Olyphant (see p 59)

Hats, Caps, etc.

- Collins & Hackett, Lack av (see top lines)
Dunn Alex, Wyo av (see top lines)
Mulley Ambrose, Providence sq (see p opp Business Directory)

Heating Apparatus.

- Hunt & Connell Co, 434 Lack av (see inside front cover)

Hoisting Engines.

- Scott C B, 119 Franklin av (see p 51 and front cover)

Hollow Ware.

- Hunt & Connell Co, 434 Lack av (see inside front cover)
Lackawanna Hardware Co, 221 Lack av (see p 24)

Horse Shoers.

- Altomose E F, 345 Adams av (see p 28)
Blume William & Son, Dix et bet Spruce and Lack av (see p 35)
Bright William, 1716 and 1718 N Main av (see p 27)
Keller M T, 315 Adams av (see p 22)

Horse Shoes—Wholesale.

- Hunt & Connell Co, 434 Lack av (see inside front cover)

Hose—Rubber and Fabric.

- Kingsbury H A, 313 Spruce (see top lines)

House Furnishing Goods.

(See also furniture, stoves and tin-ware.)

- Gunster & Forsyth, 327 Penn av (see front cover)
Lackawanna Hardware Co, 221 Lack av (see p 25)
Ladwig J H (4c Store), 310 Lack av (see p 37)

House Keeping Utensils.

- Hunt & Connell Co, 434 Lack av (see inside front cover)

Hoyt's Leather Belting.

- Hunt & Connell Co, 434 Lack av (see inside front cover)

Ice Cream Freezers.

- Hunt & Connell Co, 434 Lack av (see inside front cover)

Instalment House.

- Kelly Thomas, 612 W Lack av (see p 9)

Insurance Agents.

- Belin Henry Jr, 118 Wyo av (see p 75)
Callender Samuel N, Dime Bank bldg (see p 23)
Dusenbury John W, 3 Coal Exchange (see p 74)
Hitchcock Arthur, 3 Library bldg (see bottom lines)
Teal J H, 1911 N Main av (see p 9)

JOHN BENORE & SON
LUMBER DEALERS.

VENEERED WORK and HARD WOOD INTERIOR FINISH A SPECIALTY.

Insurance Companies—Accident.

Travelers, J W Dusenbury agt, 3 Coal Exchange bldg (see p 74)

Insurance Companies—Life.

Michigan Mutual, Arthur Hitchcock agt, 3 Library bldg (see bottom lines)

Travelers, J W Dusenbury agt, 3 Coal Exchange bldg (see p 74)

Investment Companies.

Perseverance Club, Coal Exchange (see top lines)

Republic Savings and Loan Assn, Dime Bank Bldg, S N Callender agt (see p 23)

Iron and Steel.

Hunt & Connell Co, 434 Lack av (see inside front cover)

Kingsbury H A, 313 Spruce (see top lines)

Iron Foundries.

Green Ridge Iron Works, A L Spencer prop, 417 to 435 Green Ridge (see p 104)

Iron Mfrs.

(As above,)

Iron Pipe.

Gunster & Forsyth, 327 Penn av (see front cover)

Hunt & Connell Co, 434 Lack av (see inside front cover)

Kingsbury H A, 313 Spruce (see top lines)

Lackawanna Hardware Co, 221 Lack av (see p 25)

Scott Charles B, 119 Franklin av (see p 51 and front cover)

Jewelers and Watchmakers.

Davidow Bros, 217 Lack av (see p 55)

Freeman C W, Penn av c Spruce (see side lines)

Levy N B & Bro (wholesale), Coal Exchange bldg (see p 57)

Mercereau & Connell, 307 Lack av (see p 33)

Rogers A E, 215 Lack av (see p 37)

Teal J H agt, 1911 N Main av (see p 5)

Weichel W J, Spruce (see p 39)

Keeley Institute.

H S Hutchinson, physician in charge, C S Ball, manager, 726 to 728 Madison av (see p 20)

Knowles' Pumps.

Hunt & Connell Co, 434 Lack av (see inside front cover)

Lace Curtains—Retail.

Kerr & Siebecker, 406 and 408 Lack av (see p 3)

Lamps and Chandeliers.

Gunster & Forsyth, 327 Penn av (see front cover)

Hunt & Connell Co, 434 Lack av (see inside front cover)

Leonard Thomas F, 505 Lack av (see p 69)

Land Companies.

Meadow Brook Land Co, 118 Wyo av (see p 79)

Laths and Plaster.

Keller Luther, 813 W Lack av (see back cover)

Laundries.

Hightlighter John C, 317 Lack av (see p 89)

Lackawanna Steam Laundry, A B Warman prop, 308 Penn av (see opp 25)

Lawyers.

(See Pages 85 and 86)

Lead Pipe.

Hunt & Connell Co, 434 Lack av (see inside front cover)

Laidlaw-Dunn-Gordon Co.'s Pumps.

Scott Charles B, 119 Franklin av (see p 51 and front cover)

Leviathan Belting.

Hunt & Connell Co, 434 Lack av (see inside front cover)

Lime, Plaster and Cement.

Hunt & Connell Co, 434 Lack av (see inside front cover)

Keller Luther, 813 W Lack av (see back cover)

Paragon Plaster Co, 515 Green Ridge (see p 8)

DUNN, FOR FURNISHINGS

124

SCRANTON POSTOFFICE

Livery and Boarding Stables.

Cusick Owen, 217 to 223 N Washn av, office 426 Lack av (see side lines)
Nealis James J, 333 Oakford ct (see p opp 24)
Raub A R, 425 Spruce (see p 61)

Locksmiths.

Florey & Holt, 222 Wyo av (see p 108)
Jurisch A W, 434 Spruce (see p 29)
Schlager G W, 107 N Washn av (see p 5)

Lumber—Wholesale.

Green Ridge Lumber Co, 515 to 521 Green Ridge (see p 8)
Mason & Snowden, foot of Wood st (see p 11)
Peck Lumber Mfg Co, 107 E Market, office 512 Spruce (see top lines and p 124)
Price & Howarth, 1001 to 1025 N Washn av (see top lines)

Machinery—Dealers in.

Kingsbury H A, 313 Spruce (see top lines)
Scott Charles B, 119 Franklin av (see p 51 and front cover)
Scranton Supply and Machinery Co, 131 Wyo av (see front cover)

Machinery—New and Second Hand.

Scranton Supply and Machinery Co, 131 Wyo av (see front cover)
Scott Charles B, 119 Franklin av (see p 51 and front cover)

Machinists' Tools and Supplies.

Gunster & Forsyth, 327 Penn av (see front cover)
Hunt & Connell Co, 434 Lack av (see inside front cover)
Kingsbury H A, 313 Spruce (see top lines)
Lackawanna Hardware Co, 221 Lack av (see p 25)
Leonard Thomas F, 505 Lack av (see p 69)

J. W. PECK, President. E. S. PECK, Sec'y and Treas. H. A. KAUFHOLD, Supt.

Peck Lumber Manufacturing Co.,

Contractors and
Builders and General
Lumber Dealers

MANUFACTURERS OF
Sash, Doors, Blinds, Mouldings,
Scroll Sawing, Turning,
CARVING AND VENEERED WORK
A SPECIALTY.

Mills and Yards 101 to 111 East Market St., opp. O. & W. Depot, Providence.

ALSO PECKVILLE, PA.

Telephone No. 513.

SCRANTON, PA.

J. B. WOOLSEY & CO. Contractors and Builders
DEALERS IN LUMBER OF ALL KINDS.
312 FOREST ST., SCRANTON, PA. **SEE PAGE 44**

Mantels.

(See Grates and Mantels)

Gray W A, 320 N Washn av (see p 94)

Manufacturers' Agents.

Kingsbury H A, 313 Spruce (see top lines)

Marble and Granite.

Carlucci Frank & Bro, 730 Scranton (see p 79)

Hunt & Connell Co, 434 Lack av (see inside front cover)

Masons' Supplies.

Hunt & Connell Co, 434 Lack av (see inside front cover)

Keller Luther, 813 W Lack av (see back cover)

Meat Market.

Alysworth F M, Wyo av (see p 110)

Mechanical Engineer.

Parsons C E, 132 N Washn av (see p 97)

Mechanics' Tools.

Mulley Ambrose, Providence sq (see p opp Business Directory)

Merchant Tailors.

Hodgdon & Mosher, 225 Wyo av (see back cover)

Horran P J, 323 Lack av (see p 27)

Moir James, 406 Lack av (see p 35)

Nichols Richard, 1110 Jackson (see p 42)

Metal Shingles.

Hunt & Connell Co, 434 Lack av (see inside front cover)

Mill and Mine Supplies.

American Safety Lamp and Mine Supply Co, 1321 Capouse av (see p 12)

Foote & Shear Co, 515 Lack av (see p 36)

Foster S M, 114 S Main av (see p 11)

Gunster & Forsyth, 327 Penn av, (see front cover)

Hunt & Connell Co, 434 Lack av (see inside front cover)

Kingsbury H A, 313 Spruce (see top lines)

Lackawanna Hardware Co, 221 Lack av (see p 25)

Leonard Thomas F, 505 Lack av (see p 69)

Scott Charles B, 119 Franklin av (see p 5 and front cover)

Scranton Supply & Machinery Co, 131 Wyo av (see front cover)

Mine Hoisting and Pumping Machinery.

Kingsbury H A, 313 Spruce (see top lines)

Scott Charles B, 119 Franklin av (see p 51 and front cover)

Miners' Lamps—Mfrs. of.

American Safety Lamp and Mine Supply Co, 1321 Capouse av (see p 12)

Miners' Lamps—Dealers in.

Gunster & Forsyth, 327 Penn av (see front cover)

Hunt & Connell Co, 434 Lack av (see inside front cover)

Leonard Thomas F, 505 Lack av (see p 59)

Mining and Blasting Powder.

Belin Henry Jr, 118 Wyo av (see p 75)

Enterprise Powder Co, Comwlth bldg (see front cover)

Mining Engineers.

Bartl E A, 404 Lack av (see p 26)

Milnes G W, 408 Spruce (see front cover)

Thompson C W Jr, 20 Library bldg (see p 54)

Miners' File Cases.

Mulley Ambrose, Providence sq (see p opp Business Directory)

Mirrors.

Lackawanna Hardware Co, 221 Lack av (see p 25)

Moulding Mfrs.

Benore John & Son, 706 Scranton (see bottom lines and p opp 44)

Music and Musical Instruments.

(See also pianos and organs.)

- Davidow Bros, 217 Lack av (see p 55)
Guernsey Bros, 224 Wyo av (see back fly leaf)
Guernsey James W, 205 N Washn av (see p 7)
Hulburt N A, 117 Wyo av (see top lines and inside back cover)
Powell L B & Co, 226 Wyo av (see p 77)
Ricker E C & Co, Adams av (see p 130)
Stelle & Seeley, 134 Wyo av (see p 130)

Nails and Spikes.

- Foote & Shear Co, 515 Lack av (see p 36)
Foster S M, 114 S Main av (see p 11)
Gunster & Forsyth, 327 Penn av (see front cover)
Hunt & Connell Co, 434 Lack av (see inside front cover)
Howley Bros, 338 Penn av (see p 76)
Kingsbury H A, 313 Spruce (see top lines)
Lackawanna Hardware Co, 221 Lack av (see p 25)
Leonard Thomas F, 505 Lack av (see p 69)
Mulley Ambrose, Providence sq (see p opp Business Directory)
Scranton Supply and Machine Co, 131 Wyo av (see front cover)

Newspapers.

- Olyphant Gazette, Olyphant (see p 53)
Tribune, c Penn and Spruce (see p 91)

Oakum.

- Hunt & Connell Co, 434 Lack av (see inside front cover)

Oculists and Aurists.

(See Physicians' Directory.)

Oils and Grease.

- Atlantic Oil Refining Co, Coal Exch (see p 10)
Kingsbury H A, 313 Spruce (see top lines)

Open Fire Places.

- Gray W A, 320 N Washn av (see p 94)

Opticians.

- Davidow Bros, 217 Lack av (see p 59)
Rogers A E, 215 Lack av (see p 37)
Weichel W J, spruce (see p 39)

Painters' Supplies.

- Mulley Ambrose, Providence sq (see p opp Business Directory)

Paints Oils and Glass.

- Gunster & Forsyth, 327 Penn av (see front cover)
Lackawanna Hardware Co, 221 Lack av (see p 25)
Mulley Ambrose, Providence sq (see p opp Business Directory)

Paper Bags.

- Megargee Bros, 130 N Washn av (see opp pp 108 and 130)
Withers W H Paper Co, 312 Penn av (see p 106)

Paper Dealers.

- Megargee Bros, 130 N Washn av (see opp pp 108 and 130)
Withers W H Paper Co, 312 Penn av (see p 106)

Paper Hangings and Window Shades.

- Mulley Ambrose, Providence sq (see p opp Business Directory)

Paper Wrappings.

- Megargee Bros, 130 N Washn av (see opp pp 108 and 130)
Withers W H Paper Co, 312 Penn av (see p 106)

Pawnbrokers.

- Davidow Bros, 217 Lack av (see p 59)

Perkins' Steel Side and Toe Weights.

- Hunt & Connell Co, 434 Lack av (see inside front cover)

Peck Lumber Mfg. Co.

Contractors and Builders. All kinds of Worked and Kiln Dried Lumber on hand. Veneered Work and Carving especially. 101 to 111 E. MARKET ST. Telephone 513. PROVIDENCE & PECKVILLE, PA.

Photographers.

DeWitt M M, 316 Lack av (see bot-
tom lines)
Griffin Charles L, 138 Wyo av (see
p 23)
Van Gorder A D, 329 Spruce (see p
38)

Photographers' Supplies.

Scranton Photo Supply Co, 138
Wyo av (see p 13)

Physicians.

(See Pages 81 and 83)

Pianos and Organs.

Guernsey Bros, 224 Wyo av (see
back fly leaf)
Guernsey James W, 205 N Washn
av (see p 7)
Hurlburt N A, 117 Wyo av (see top
lines and inside back cover)
Powell L B & Co, 226 Wyo av (see p
79)
Ricker E C, Adams av (see p 130)
Stelle & Seeley, 134 Wyo av (see p
130)

Pictures and Frames.

Hart & Ottinger, 209 Wyo av (see p
45)
Stewart E G, 218 Wyo av (see p 108)

Pig Lead.

Hunt & Connell Co, 434 Lack av
(see inside front cover)

Planing Mills.

Benore John & Son, 706 Scranton
(see bottom lines and opp p 44)
Green Ridge Lumber Co, 515 Green
Ridge (see p 8)
Mason & Snowdon, foot Wood st
(see p 11)
Peck Lumber Mfg Co, office 512
Spruce (see bottom lines and p 124)
Woolsey J B & Co, 312 Forest ct (see
bottom lines and p 45)

Plaster.

Paragon Plaster Co, 515 Green Ridge
(see p 8)

Plasterers' Materials.

Hunt & Connell Co, 434 Lack av
(see inside front cover)

Plumbers' Supplies.

Gorman John J, 309 Spruce (see p
9)
Gunster & Forsyth, 327 Penn av
(see front cover)
Hunt & Connell Co, 434 Lack av
(see inside front cover)
Lackawanna Hardware Co, 221
Lack av (see p 25)
Leonard Thomas F, 505 Lack av
(see p 69)

**Plumbers, Gas and Steam
Fitters.**

Foster S M, 114 S Main av (see p 11)
Gorman John J, 309 Spruce (see p 9)
Gunster & Forsyth, 327 Penn av
(see front cover)
Howley Bros, 338 Penn av (see p 76)
Hunt & Connell Co, 434 Lack av
(see inside front cover)
Leonard Thomas F, 505 Lack av
(see p 69)
Monies A C, 1542 Dickson av (see p
29)
Mulley Ambrose, Providence sq
(see p opp Business Directory)

Pork Packers.

Scranton Packing Co, 113 Franklin
av (see back cover and top lines)

Powder Mfrs.

Du Pont De Nemours E I & Co,
118 Wyo av (see p 75)
Enterprise Powder Co, Comwith
bldg (see front cover)

Powder Mfrs. Agents.

Belin Henry Jr, 118 Wyo av (see p
75)

Powder and Shot—Retail.

Mulley Ambrose, Providence sq
(see p opp Business Directory)

Printers—Book and Job.

Scranton Tribune, Penn av c Spruce
(see p 91)

Printers' Supplies.

Megargee Bros, 130 N Washn av
(see opp pp 108 and 130)
Withers W H Paper Co, 312 Penn
av (see p 106)

GENERAL UNDERTAKING—OWEN CUSICK,
217 to 223 Washington Avenue, opp. the Court House,
Office, 426 Lackawanna Avenue.

Provisions—Wholesale.

Scranton Packing Co, 113 Franklin av (see top lines and back cover)

Pulley Blocks.

Hunt & Connell Co, 434 Lack av (see inside front cover)

Kingsbury H A, 313 Spruce (see top lines)

Pulleys, Wood Split and Iron.

Kingsbury H A, 313 Spruce (see top lines)

Scott Charles B, 119 Franklin (see p 51 front cover)

Pumps.

Gorman J J, 309 Spruce (see p 9)

Hunt & Connell Co, 434 Lack av (see inside front cover)

Kingsbury H A, 313 Spruce (see top lines)

Lackawanna Hardware Co, 221 Lack av (see p 25)

Leonard Thomas F, 505 Lack av (see p 69)

Radiators.

Hunt & Connell Co, 434 Lack av (see inside front cover)

Railroad and Mine Supplies.

Kingsbury H A, 313 Spruce (see top lines)

Lackawanna Hardware Co, 221 Lack av (see p 25)

Scott Charles B, 119 Franklin av (see p 51 and front cover)

Refrigerators.

Gunster & Forsyth, 327 Penn av (see front cover)

Hunt & Connell Co, 434 Lack av (see inside front cover)

Lackawanna Hardware Co, 221 Lack av (see p 25)

Leonard Thomas F, 305 Lack av (see p 69)

Revere Rubber Co.'s Belting, Packing and Hose.

Hunt & Connell Co, 434 Lack av (see inside front cover)

Roofers' Gravel.

Pennsylvania Roofing Co, 326 N Washn av (see p 4)

Roofers' Metal.

Gorman John J, 309 Spruce (see p 9)

Gunster & Forsyth, 327 Penn av (see front cover)

Hunt & Connell Co, 434 Lack av (see inside front cover)

Leonard Thomas F, 505 Lack av (see p 69)

Mulley Ambrose, Providence sq (see opp Business Directory)

Roofers' Paint.

Pennsylvania Roofing Co, 326 N Washn av (see p 4)

Roofing Felt.

Hull J L, 25 Lack av (see back cover)

Pennsylvania Roofing Co, 326 N Washn av (see p 4)

Roofing Slate.

Green Ridge Lumber Co, 515 Green Ridge (see p 8)

Hull John L, 25 Lack av (see back cover)

Ropes and Cordage.

Gunster & Forsyth, 327 Penn av (see front cover)

Hunt & Connell Co, 434 Lack av (see inside front cover)

Lackawanna Hardware Co, 221 Lack av (see p 25)

Leonard Thomas F, 505 Lack av (see p 69)

Rubber Goods.

Kingsbury H A, 313 Spruce (see top lines)

Scott Charles B, 119 Franklin av (see p 51 and front cover)

Rubber Hose.

Hunt & Connell Co, 434 Lack av (see inside front cover)

Scott Charles B, 119 Franklin av (see p 51 and front cover)

Rugs and Mats.

Kerr & Siebecker, 408 Lack av (see p 3)

Saddle and Harness Makers.

Detweiler T J, 1826 N Main av (see p 77)

Fritz G W, 410 Lack av (see p 94)

Houser C W, Olyphant (see p 59)

A. B. KIERSTEAD, Contractor and Builder, CAN DO THE LARGEST JOB YOU HAVE AND ANY KIND OF WORK. ESTIMATES FURNISHED.

3 35% ADAMS AVENUE.

Saddlery Hardware.

Fritz G W, 410 Lack av (see p 94)

Safes.

Kingsbury H A, 313 Spruce (see top lines)

Safety Fuse.

Belin Henry Jr, 118 Wyo av (see p 75)

Safety Lamp Mfrs.

American Safety Lamp and Mine Supply Co, 1321 Capouse av (see p 12)

Salt Fish—Wholesale.

Scranton Packing Co, 113 Franklin (see back cover and top lines)

Sand.

Keller Luther, 813 W Lack av (see back cover)

Scales—Dealers in.

Gunster and Forsyth, 327 Penn av (see front cover)

Hunt & Connell Co, 434 Lack av (see inside front cover)

Kingsbury H A, 313 Spruce (see top lines)

Lackawanna Hardware Co, 221 Lack av (see p 25)

Leonard Thomas F, 505 Lack av (see p 69)

Screens and Easels.

Kerr & Siebecker, 406 and 408 Lack av (see p 3)

Seeds—Ulover, Timothy and Lawn Grass.

Hunt & Connell Co, 434 Lack av (see inside front cover)

Mulley Ambrose, Providence sq (see p opp Business Directory)

Sewer Pipe.

Hunt & Connell Co, 434 Lack av (see inside front cover)

Keller Luther, 813 W Lack av (see back cover)

Sewing Machines.

Jones & Hall, 506 Lack av (see p 33)

Standard Sewing Machine Co, 506 Lack av (see p 33)

Silk Mfrs.

Sauquoit Silk Mfg Co, 302 Fig (see p 12)

Silverware and Silver-Plated Ware.

Davidow Bros, 217 Lack av (see p 55)

Freeman C W, Penn av c Spruce (see side lines)

Sky Lights.

Hunt & Connell Co, 434 Lack av (see inside front cover)

Slaters.

Hull John L, 25 Lack av (see back cover)

Sporting Goods.

Davidow Bros, 217 Lack av (see p 55)

Floreys & Holt, 222 Wyo av (see p 108)

Jurisch A W, 435 Spruce (see p 29)

Schlager G W, 107 N Washn av (see p 5)

Steam Boilers.

Hunt & Connell Co, 434 Lack av (see inside front cover)

Scott Charles B, 119 Franklin av (see p 51 and front cover)

Steam Fitters.

Hunt & Connell Co, 434 Lack av (see inside front cover)

Scott Charles B, 119 Franklin av (see p 51 and front cover)

Steam Heating Apparatus.

Gunster & Forsyth, 327 Penn av (see front cover)

Leonard Thomas F, 505 Lack av (see p 59)

Steam Pumps.

Hunt & Connell Co, 434 Lack av (see inside front cover)

Kingsbury H A, 314 Spruce (see top lines)

Scott Charles B, 119 Franklin av (see p 51 and front cover)

If you wish you watch to keep perfect time have it repaired at FREEMAN'S.

Arthur Hitchcock, Manager,

The Standard Life and Accident Ins. Co.
 ROOM 3, LIBRARY BUILDING.

Employers Liability and all forms of Accident Insurance. All valid claims paid at sight.

Stone Contractors.

Carlucci Frank & Bro, 730 Scranton
(see p 79)

Storage Cold.

Scranton Packing Co, 113 Franklin
av (see back cover and top lines)

Stoves and Tinware.

Foster S M, 114 S Main av (see p 11)
Gunster & Forsyth, 327 Penn av
(see front cover)

Howley Bros, 338 Penn av (see p 76)
Lackawanna Hardware Co, 221
Lack av (see p 25)

Leonard Thomas F, 575 Lack av
(see p 69)

Monies A C, 1542 Dickson av (see p
29)

Mulley Ambrose, Providence sq,
(see p opp business directory)

Surgical Implements.

Benjamin S N, Franklin av (see p
93)

Tackle Blocks.

Hunt & Connell Co, 434 Lack av
(see inside front cover)

Tar.

Hunt & Connell Co, 434 Lack av
(see inside front cover)

Teas Coffees and Spices.

Grand Union Tea Co, 311 Lack av
(see p 65)

Mulley Ambrose, Providence sq (see
p opp Business Directory)

Terra Cotta Pipe.

Hunt & Connell Co, 434 Lack av
(see inside front cover)

Lackawanna Hardware Co, 221
Lack av (see p 25)

Leonard Thomas F, 505 Lack av
(see p 69)

Tiles.

Gray W A, 320 N Washn av (see p
94)

Tin and Sheet Iron Workers.

Gorman J J, 309 Spruce (see p 9)
Gunster & Forsyth, 327 Penn av
(see front cover)

Monies A C, 1542 Dickson av (see p
29)

Mulley Ambrose, Providence sq (see
p opp Business Directory)

Trunks.

Fritz G W, 410 Lack av (see p 94)
Houser C W, Olyphant (see p 59)

Mulley Ambrose, Providence sq (see
p opp Business Directory)

Trust and Safe Deposit Companies.

Lackawanna Trust & Safe Deposit
Co, 404 Lack av (see p 73)

Olyphant Trust Co, Olyphant (see
p 57)

Typewriters and Supplies.

Withers Supply Co, Burr bldg (see
p 106)

Undertakers.

Cusick Owen, 426 Lack av (see side
lines)

Raub A R, 425 Spruce (see p 61)

Upholsterers.

Benton J L, 331 Adams av (see top
lines and p 72)

Upholstery Goods.

Kerr & Siebecker, 406 and 408 Lack
av (see p 3)

Vault Lights.

Hunt & Connell Co, 434 Lack av
(see inside front cover)

Veneering Work.

Benore John & Son, 706 Scranton
(see p opp 44 and bottom lines)

Ventilators.

Hunt & Connell Co, 434 Lack av
(see inside front cover)

JOHN BENORE & SON,
LUMBER DEALERS.

Manufacturers of Counters,
Shelving, Show Cases and
Office Fixtures.

Veterinary Surgeon.

Adams Charles W, 124 Linden (see p 131)

Wagon Makers.

Blume William & Son, Dix et bet Spruce and Lack av (see p 35)
Bright William, 1716 N Main av (see p 27)

Wall Paper and Paper Hang- ers.

Williams & McAnulty, 129 Wyo av (see front cover)

Warming, Ventilating and Sanitary Construction, Fuller & Warren System.

Hunt & Connell Co, 434 Lack av (see inside front cover)

Watchmakers and Jewelers and Watch Repairing.

Ackerman George L, 226 Wyo av (see opp 45)
Davidow Bros, 217 Lack av (see p 55)
Freeman C W, Penn av c Spruce (see side lines)
Mercereau & Connell, 307 Lack av (see p 33)
Rogers A E, 215 Lack av (see p 37)
Teal J H, 1911 N Main av (see p 5)
Weichel W J, Spruce (see p 39)

Watches and Jewelry— Wholesale.

Levy N B & Bro, Coal Exch bldg (see p 57)

Wheelwrights.

Altemose E F, 341 Adams av (see p 28)
Blume William & Son, Dix et bet Spruce and Centre (see p 35)

C. W. ADAMS,



Veterinary Surgeon

Telephone: Office, 1674.
Residence, 1672.

Office, Pharmacy and Hospital:

124 LINDEN STREET.

W. C. ADAMS, ASSISTANT.

SURGERY A SPECIALTY

REFERENCES: Hon. B. F. TRACY, Ex-Sec'y of Navy, and horsemen in general.

DeWITT, ARTIST & PHOTOGRAPHER.
316 LACKAWANNA AVENUE.
HIGH GRADE WORK AT REASONABLE PRICES.

Finest Turnouts in the City at CUSICK'S LIVERY, 217 to 222 Washington Ave., opp. Court House
Office, 526 Lackawanna Avenue.

DUNN, WYOMING AVENUE HATTER.

132

SCRANTON POSTOFFICE

Bright William, 1716 N Main av
(see p 27)
Keller M T, 315 Adams av (see p 22)

Window Shades and Matting.

Kerr & Siebecker, 406 and 408 Lack
av (see p 3)
Williams & McAnulty, 129 Wyo
av (see front cover).

Wire Goods.

Gunster & Forsyth, 327 Penn av
(see front cover)
Lackawanna Hardware Co, 221
Lack av (see p 25)
Leonard Thomas F, 505 Lack av
(see p 69)

Wire, Iron, Steel and Copper.

Kingsbury H A, 313 Spruce (see top
lines)

Wire Nails.

Hunt & Connell Co, 434 Lack av
(see inside front cover)

Wire Rope.

Hunt & Connell Co, 434 Lack av
(see inside front cover)
Kingsbury H A, 313 Spruce (see top
lines)
Scott Charles B, 119 Franklin av
(see p 51 and front cover)
Scranton Supply and Machinery Co,
131 Wyo av (see front cover)

Wood Mantels.

Hunt & Connell Co, 434 Lack av
(see inside front cover)

Wood Split Pulleys.

Hunt & Connell Co, 434 Lack av
(see inside front cover)
Scott Charles B, 119 Franklin av
(see p 51 and front cover)

Wostenholms' Cutlery.

Hunt & Connell Co, 434 Lack av
(see inside front cover.)

Notice to Laboring Men.

JOE K. MARSH, the great
Binghamton Restaurateur, is
here. You can get a regular
meal for 15 Cents. Remem-
ber the number.

JOE K. MARSH, THE LABORING MAN'S FRIEND,

120 FRANKLIN AVENUE.

J. B. WOOLSEY & CO., Contractors and Builders,
DEALERS IN LUMBER OF ALL KINDS.
312 FOREST STREET, SCRANTON, PA. See page 44.

GUERNSEY
BROTHERS,

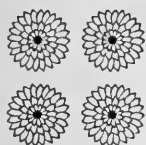

PIANOS...
AND
ORGANS

At Wholesale and Retail on Installments.

224 WYOMING AVENUE,
SCRANTON, PA.

Make no mistake in the Number.

J. G. REESE.

H. R. LONG.

REESE & LONG,
CITY BILL POSTERS

..... AND

DISTRIBUTERS.

We Own and Control over 6,000 Running Feet
of Billing Space in Scranton Alone.

314 Washington Avenue,

"We do it all, now."

SCRANTON, PA.

HEADQUARTERS
REAL ESTATE AGENCY

..... OF

C. P. JADWIN.

Buys and Sell Real Estate on Commission.

Negotiates Loans on Bonds and Mortgages.

Farms, Timber Land and Coal Properties

○ ——— A SPECIALTY. ——— ○

Rooms No. 2 and 3, Old Postoffice Building,
SCRANTON, PA.

G. L. TEETER BLUE STONE CO

MONTROSE BARNARD, Manager.

COPING, SILLS, LINTELS, FLAGGING AND CURBING.

SAWED, PLANED AND RUBBED

STONE.

Dimension Block and Large Platforms
a Specialty.

STONE SHIPPED TO ALL POINTS
IN CAR LOAD LOTS.

Room 35, Republican Building,



SCRANTON, PA.

The Only Complete Printing, Binding, Lithographing and Engraving
Establishment in Northeastern Pennsylvania.



THE SCRANTON REPUBLICAN.

J. A. SCRANTON & SON,
Publishers and Proprietors.

Published Every Day.   An Eight Page Morning Paper.  DAILY SUNDAY WEEKLY Editions.

Guaranteed Largest Circulation of any
Newspaper published in this City
and outside the cities of
Philadelphia and Pittsburg.

 The Best Advertising Mediums.

NEWSPAPER PRESS ROOM EQUIPPED WITH
HOE'S THREE-PAGE-WIDE
STEROTYPE
PERFECTING PRESS.

Full Associated Press Reports.

10,000 Words by Telegraph Every Night.

Complete Editorial and Reportorial Corps.

Perseverance and Energy Combined Form the
Greatest Road to Success. People Who are
Born Tired Seldom Die Wealthy.



THE . . . TRIBUNE

LEADS in News.
LEADS in Prestige.
LEADS in Enterprise.
LEADS in Circulation.



Advertising in the Leading Paper Always Pays.
Job and Bindery Departments are Complete.



People Who Give Their Children Habits
of Industry Provide for Them Better
Than by Giving Them Riches.

WOOD'S 

BUSINESS COLLEGE

AND SCHOOL OF SHORTHAND.

The largest and most successful BUSINESS AND SHORTHAND SCHOOL in the East. Positions for competent graduates. Over eight thousand are filling good places.

NIGHT SCHOOL from September to May.

Students enter at any time.

Call at the College or write for literature.

F. E. WOOD, Principal,

SCRANTON, PA.

The Union Transfer Co.

LIMITED.

OFFICE, 107 FRANKLIN AVENUE.

Baggage  Freight Hauling and Bus Line

TELEPHONE 525.

The Oldest Savings Institution in Northeastern Pennsylvania.

THE SCRANTON SAVINGS BANK,

122 Wyoming Avenue.

(Half a block east of the Wyoming House.)

SAFE & RELIABLE DEPOSITORY FOR SURPLUS FUNDS.

DEPOSITS OF SAVINGS AND TRUST FUNDS received in sums of one dollar and upwards, payable with interest computed semi-annually, January and July, and passed to the credit of the depositor and draw interest also.

OFFICERS:

JAMES BLAIR, President. S. B. PRICE, Vice-President.
H. C. SHAFER, Cashier.

DIRECTORS:

JAMES BLAIR,
S. B. PRICE,
JAMES W. OAKFORD,
FRANK M. SPENCER,

JAMES ARCHBALD,
DEWITT C. BLAIR,
W. D. KENNEDY,
C. H. SHAFER.

GEORGE H. CATLIN,
A. B. BLAIR,
WILLIAM F. KIESEL,

F



Prompt and
Satisfactory
Adjustment.



Insurance

R

..... In
Representative Companies.

E

HENRY BELIN, Jr.,

118 Wyoming Avenue,

Third National
Bank Building.

SCRANTON, PA.

N. A. HULBERT'S



C
I
T
Y

. MUSIC
. STORE

117 WYOMING AVENUE, SCRANTON, PA.,

CALLS SPECIAL ATTENTION
TO THE FOLLOWING HIGH GRADE

STEINWAY & SONS,
DECKER BROS. . . .
KRANICH & BACH .

PIANOS

Has Pianos also at a lower price and a complete
stock of Organs and everything in Musical line.

Conrad Schroeder,

CONTRACTOR

— AND

BUILDER.

OFFICE :

36, 37 and 38
Commonwealth Building,

SCRANTON, PA.

. . . Contractor for . . .

Wood, Iron, Brick & Stone
BUILDINGS.

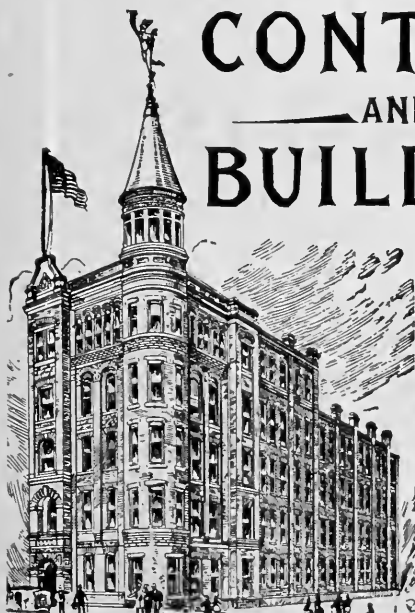



THIRD NATIONAL BANK OF SCRANTON.

ORGANIZED.....1872.

CAPITAL, \$200,000
SURPLUS, \$250,000

This Bank offers to depositors every facility warranted by their balances, business and responsibility.
 Special attention given to Business Accounts. Interest paid on time deposits.

WILLIAM CONNELL.....President.
 GEORGE H. CATLIN.....Vice-President.
 WILLIAM H. PECK.....Cashier.

DIRECTORS:

WILLIAM CONNELL, ALFRED HAND,
 JAMES ASCHBALD, GEORGE H. CATLIN, WILLIAM T. SMITH,
 HENRY BELIN, JR.,
 LUTHER KELLER.

LUTHER KELLER,

Lime, Cement, Hair, Plaster,

SEWER PIPES, FLUE LININGS, FIRE BRICK AND CLAY.

Office, 813 West Lackawanna Ave., Scranton.

QUARRIES AND WORKS, FORTLAND, PA.

THE SCRANTON PACKING COMPANY,

CURERS AND MAKERS OF
 MALTESE CROSS BRAND

SUGAR CURED **HAMS** AND ABSOLUTELY PURE **LARD**

OUR SPECIALTY:

WYOMING HAMS The successful rival of Ferris', Cassard's or any fancy Hams made. Tender, mild and unequalled for delicious delicacy of flavor.
 We cut and cure all our Hams and manufacture all our Lard.
 Everything branded.

THE SCRANTON PACKING COMPANY,
SCRANTON, PA.

For Sale by all Dealers
 Everywhere.

JOHN L. HULL Dealer in Roofing Slate and Slate Blackboards, Roofing and Sheathing Poles
 OLIVER FLOW, SEWEECKE BOWERS AND PARTNERS are sole agents and implement of LACKAWANNA AVE., SCRANTON, PA.

SMITH BROS., Wholesale and Retail Boots, Shoes and Rubbers, 304 Lackawanna Ave.
 5th Floor, SCRANTON.